

N·W·AYER  
& SON'S DIRECTORY

NEWSPAPERS AND  
PERIODICALS 1939

N. W. AYER & SON'S  
Directory of  
Newspapers and Periodicals

A guide to publications printed in the United States and its Possessions, the Philippine Commonwealth, the Dominions of Canada and Newfoundland, Bermuda, Cuba and the West Indies; descriptions of the states, cities and towns in which they are published; classified lists; 100 maps.

1939

J. PERCY H. JOHNSON  
*Editor*

PRINTED AND PUBLISHED BY  
N. W. AYER & SON, INCORPORATED  
PHILADELPHIA, PA., U. S. A.

*(Continuing American Newspaper Annual and Directory)*

Copyright 1939  
By N. W. AYER & SON, INCORPORATED



The AYER BUILDING, in which the Directory of Newspapers and Periodicals is compiled, edited, and printed. . . . A complete new edition is prepared and published every year, containing the latest available facts about publications.

# TABLE OF CONTENTS

GENERAL INFORMATION	Page	CATALOG OF NEWSPAPERS AND PERIODICALS (Continued)	Page
Introduction .....	7	Philippine Islands .....	820
A guide to the use of the Directory .....	8	Puerto Rico .....	824
Summary and Comparative Statement of Publications .....	11	Rhode Island .....	826
Aggregate Circulation of English Language Daily Newspapers .....	11	South Carolina .....	830
Tabulated Statement of Publications .....	12-13	South Dakota .....	838
<b>MAPS</b>		Tennessee .....	853
Airway and Airport Map of the United States .....	bet. 14-15	Texas .....	867
Standard Time Map of the United States .....	bet. 14-15	Utah .....	913
Economic Map of the United States and Canada .....	bet. 14-15	Vermont .....	919
Map of the World (Gall's Stereographic Projection) .....	bet. 14-15	Virginia .....	924
Map of Europe .....	bet. 14-15	Virgin Islands .....	938
Population Map of the United States and Canada .....	bet. 14-15	Washington .....	940
<b>POPULATION</b>		West Virginia .....	958
Cities of 100,000 Inhabitants or More .....	14	Wisconsin .....	968
Canadian Cities of over 50,000 Inhabitants .....	14	Wyoming .....	996
Population of Cities, Towns and Villages of 2,500 and upwards .....	15	<b>Canada</b>	
<b>CATALOG OF NEWSPAPERS AND PERIODICALS</b>		Alberta .....	1002
<b>United States</b>		British Columbia .....	1009
Alabama .....	33	Manitoba .....	1016
Alaska .....	45	New Brunswick .....	1023
Arizona .....	48	Nova Scotia .....	1026
Arkansas .....	53	Ontario .....	1031
California .....	66	Prince Edward Island .....	1058
Canal Zone .....	112	Quebec .....	1060
Colorado .....	114	Saskatchewan .....	1072
Connecticut .....	128	Yukon .....	1082
Delaware .....	137	<b>Outside United States and Canada</b>	
District of Columbia .....	140	Dominion of Newfoundland .....	1083
Florida .....	147	Bermuda .....	1086
Georgia .....	161	Cuba .....	1087
Hawaii .....	180	Dominican Republic .....	1092
Idaho .....	183	Haiti .....	1094
Illinois .....	191	West Indies .....	1095
Indiana .....	255	American Newspapers and other Periodicals Published in Foreign Countries .....	1100
Iowa .....	283	<b>CLASSIFIED LISTS</b>	
Kansas .....	317	Daily Newspapers—A list of daily newspapers which are published continuously throughout the year, with the population of the places where they are published .....	1101
Kentucky .....	346	Daily Newspaper Rotogravure Supplements .....	1125
Louisiana .....	360	Sunday Weeklies (not Sunday Editions of Daily Papers) .....	1127
Maine .....	371	Cooperative Newspaper Lists .....	1128
Maryland .....	377	Newspaper Feature, Picture and News Syndicates .....	1129
Massachusetts .....	387	Agricultural Publications Grouped According to States .....	1136
Michigan .....	411	Agricultural Publications Grouped According to Classification .....	1142
Minnesota .....	441	Collegiate Publications .....	1151
Mississippi .....	473	Foreign Language Publications .....	1163
Missouri .....	483	Fraternal Publications .....	1178
Montana .....	516	Magazines of General Circulation Grouped According to Classification .....	1181
Nebraska .....	525	Negro Publications .....	1192
Nevada .....	548	Religious Publications .....	1194
New Hampshire .....	551	Trade, Technical and Class Publications .....	1202
New Jersey .....	557	<b>INDEX TO CLASSIFICATIONS</b> .....	1268
New Mexico .....	579	<b>ALPHABETICAL INDEX</b>	
New York .....	585	An alphabetical arrangement by name and place of publication of all periodicals listed in the Directory. This list does not include newspapers .....	
North Carolina .....	669	1276	
North Dakota .....	686		
Ohio .....	697		
Oklahoma .....	737		
Oregon .....	759		
Panama .....	See Canal Zone		
Pennsylvania .....	772		

I M P O R T A N T

*For changes received too late  
for inclusion in the catalog  
pages, see Supplementary  
Information following page*

## INTRODUCTION

---

**B**USINESS EXECUTIVES in all fields, especially those who deal with sales or who desire to cultivate markets beyond their own immediate areas, should study the function of the press and its place in the economy of our local and national life.

Through the columns of the press of the United States and Canada the people of these countries gain useful and instructive information which fits into, and influences, their daily lives and habits. For an understanding of the significance of the printed word and its influence in commerce, industry, agriculture, education, religion, labor and politics, the information contained in this book is fundamental and vital. Probably to a greater degree than has been reached in any other country, the dissemination of news and of general and technical information has become an essential part of our lives. Into almost every home, office, mill, plant and factory goes the newspaper, or the trade or technical publication, which meets the needs, and is devoted to the interests of the busy folk who are the life-blood of the broad activities of these nations. This Directory is the text-book and the base on which may be built sound knowledge of the great publishing industry. It comprises more than 21,000 publications which circulate in the territories covered by these pages.

Our primary purpose is to provide in this Directory the basic facts about each publication for your use in the development of commercial and other interests, chiefly through advertising. Authoritative information is given concerning the States, Provinces, cities, towns and marketing areas in which each paper is published. These data have been secured from reliable sources and, while carefully verified, the publishers cannot hold themselves responsible for possible errors or omissions. Circulation figures are estimated only when authentic information has not been supplied by the publisher. Please read the next three pages for suggestions on how to use this volume effectively.

N. W. AYER & SON, INC.

Philadelphia, Penna., January 3, 1939

## A GUIDE TO THE USE OF THE DIRECTORY

For the benefit of new subscribers and for a better understanding by all users of this book, a few paragraphs follow that will, it is believed, clarify the terms that must of necessity be abbreviated in so voluminous a work, make evident the method used in compiling it, and explain the absence of material that might well be included in its pages if space permitted. For ease in reference the material is grouped under self-explanatory alphabetized headings.

**ALPHABETICAL ARRANGEMENT OF PUBLICATIONS.**—In each city and town newspapers are listed in alphabetical order by their distinctive names. The word "The," if used, appears after the name. "Morning," "Evening," "Weekly," or other words indicating the period of issue, are ignored in the title, as is the name of the city or town in which the paper circulates. Thus, the "Boston Evening Transcript" is listed under Boston as "Transcript." When the title pertains to a state or county, however, the name of the section is included, examples being, "Wisconsin News" in Milwaukee; "Ventura County News" in Ventura, California. Occasionally, too, the name of a city is retained to distinguish a paper from another of similar title.

It is our intention to list newspapers in the town in which they circulate chiefly. For this reason the address following the publisher's name may in a few instances differ from the town in which the paper is listed.

**BRACKETS.**—When two or more papers in a town or city are under the same management or regularly sell space in combination, they are bracketed in the DIRECTORY. As examples, see the Age-Herald, the News and the News-Age-Herald in Birmingham, Alabama; the News and the Times in Cumberland, Maryland.

**CIRCULATIONS.**—All circulation statements obtained from the publishers are for the latest date possible, *i. e.*, they represent an average circulation for six months preceding the compilation of the DIRECTORY in which they appear.

By an average paid circulation is meant, as is clearly expressed on all forms used and all questionnaires sent out: *the average net paid circulation per issue (after deducting all left-over, unsold, returned, file, sample, exchange, or advertisers' copies, and special editions) for six preceding months.*

Circulations that are controlled or free are so indicated. These represent a six months' average, also, exclusive of left-over, unsold, file, sample, exchange and advertisers' copies.

In the list of daily newspapers in the back of the book, it is possible to include circulation figures that arrive too late for incorporation in the catalog pages. Reference to this fact is made in the catalog just preceding each state's list of towns and cities. Variation is also found between the catalog and other of the classified lists because of the later printing of the latter which allows inclusion in them of last minute changes.

Circulations given in this DIRECTORY are divided into eight classes: A.B.C. Audits; A.B.C. Statements; P. O. Statements; C.C.A. Audits; State Press Association Audits; Sworn Statements; Publishers' Statements; Estimated figures. Under the following italicized headings brief explanations are given.

*A.B.C. Statements and Audits.*—Members of the Audit Bureau of Circulations are so designated by symbols preceding their circulation figures. Their Audits are indicated by (●); September 30 Statements by (★★), March 31 and June 30 Statements by (★). These are in bold face type, as that is our method in all cases of indicating sworn statements. Only the total net paid circulation figures are



given. A few of these statements cover only a three-month period; the majority, however, are for a six-month period ending with the date indicated.

Members of the Audit Bureau of Circulations are sometimes not designated as such in the DIRECTORY. This occurs only when a consolidation has taken place, invalidating the latest available statement, or when no up-to-date statement is made available by the Audit Bureau of Circulations.

*P. O. Statements.*—Circulation figures given in the statement of ownership, management and circulation made by daily newspapers on October 1 of each year to the Post Office Department of the Federal Government are listed in the DIRECTORY in bold face type. They are called Post Office Statements and are accompanied by the symbol (§).

*C.C.A. Audits.*—Circulation figures from Controlled Circulation Audits are preceded by (>) and are given in bold face type, showing that they are sworn statements, made for the Controlled Circulation Audit, Inc.

*State Press Association Audits.*—Circulation figures from audit reports made by the various state press associations are preceded by the symbol (▲). As these are sworn statements, the figures are listed in bold face type.

*Sworn and Publishers' Statements; Estimated Circulation Figures.*—Figures listed on our own questionnaires fall into three classifications. First, those that are supported by affidavit are listed in bold face type as sworn statements. Secondly, those unsupported by affidavit are preceded by a double dagger (‡) and are called publishers' statements. Thirdly, those given on questionnaires lacking a signature are listed as estimated. In addition, those publications that have failed to respond to the questionnaire are given estimated figures for one year, based on the statement for the preceding year. Estimated figures are accompanied by no symbol and are printed in light face type.

*No ADVERTISING.*—Publications which are believed to decline general advertising are indicated in the DIRECTORY by the abbreviated form, "No adv."

*OMISSION OF CIRCULATIONS.*—In some cases it becomes necessary to omit circulation figures. Cases in point are: when the information received is indefinite, contradictory, or otherwise unsatisfactory; when experience or reliable information creates a doubt as to the accuracy of the figures sent us; when more recent information indicates that statements made earlier in the year do not represent conditions at the time the DIRECTORY is issued; and when publishers themselves have requested the omission.

*PUBLICATIONS EXCLUDED.*—In accordance with our usual custom, a number of publications which have no apparent value to the general advertiser or to the public have been omitted from the 1939 DIRECTORY. Among these periodicals are high school papers, local church papers, papers issued by business houses primarily for the exploitation of their own goods (those generally known as House Organs), and publications issued by institutions, unless these have influence outside the particular institution by which they are published. A few publications established during the year 1938 are also omitted. Information concerning them may be obtained by writing to the editorial department of the DIRECTORY.

*SUB-EDITIONS.*—As far as possible, the endeavor is made to distinguish between independent publications and those which are simply reprints of some other paper, usually with little or no alteration beyond the name. Papers so issued are entered in the catalog under the name of the leading paper, and under the place of apparent publication the name of the edition is given, with reference to the paper or house issuing it, followed in many instances by the name of the town to which mail should be addressed.

**SUBSCRIPTION PRICES.**—The many variations in the subscription prices of daily papers in the larger cities make it impossible, in the space available, to give such prices accurately. The subscription rates requested of all papers are those paid by local subscribers. Dailies are requested to give the rate when delivered by carrier. Differences must be expected between these prices and those in zones other than the one in which the paper is published.

In the case of newspaper members of the Audit Bureau of Circulations, many of the subscription prices listed are computed from the monthly or weekly carrier price given in the respective A.B.C. statements.

**TOWN HEADINGS.**—Due to the condensation necessary in this work, headings for towns and cities under 25,000 contain reference to banking facilities only when these are not available in the town being described. For the same reason there is also no mention made in these headings of airports or highways.

#### ACKNOWLEDGMENTS

It is with genuine appreciation that acknowledgment is made here of the help given by various agencies in the compilation of this book. They include many bureaus and departments of the United States Government; many Chambers of Commerce throughout the country; the local Postmasters; the publishers of the newspapers and periodicals; the editor of the World Almanac; the American Telephone and Telegraph Company; the Columbia Broadcasting System, Inc.; Dun and Bradstreet, Inc.; Rand McNally and Company; Standard Rate & Data Service; the State Press Associations; the Pan-American Union; the Philippine Agency Service Company; the offices of the Governors of Puerto Rico and the Virgin Islands, the Bermuda Trade Development Board; the Census and Statistics Bureaus of Canada and Newfoundland; the Postmasters at St. Kitts and St. Lucia.

THE EDITOR

PHILADELPHIA  
January 3, 1939

# SUMMARY AND COMPARATIVE STATEMENT

	New England States		New York		Middle Atlantic States		Southern States		Middle Western States		Western States		Pacific Slope States		Total for United States		Outlying Territories		Canada and Newfoundland		Grand Total		Increase or Decrease
	1938	1939	1938	1939	1938	1939	1938	1939	1938	1939	1938	1939	1938	1939	1938	1939	1938	1939	1938	1939	1938	1939	
Towns	412	414	471	482	660	670	2,100	2,112	1,890	1,871	2,945	2,950	932	9403	9,431	10,136	697	746	10,136	10,213	2,956	2,958	+ 77
County Seats	68	68	61	61	112	112	1,200	1,199	432	429	850	854	228	2,946	2,951	36	36	7	7	2,956	2,958	+ 2	
Daily (Total)	141	138	151	149	207	206	206	482	448	446	398	392	257	2,081	2,055	50	31	108	109	2,242	2,216	- 26	
Daily—Evenings	(112)	(110)	(101)	(97)	(150)	(153)	(355)	(352)	(383)	(374)	(319)	(317)	(185)	(1,905)	(1,883)	(29)	(30)	(84)	(85)	(1,698)	(1,718)	+ 20	
Daily—Mornings	(27)	(28)	(49)	(51)	(56)	(52)	(121)	(115)	(63)	(70)	(71)	(64)	(67)	(454)	(444)	(19)	(18)	(20)	(19)	(493)	(481)	- 12	
Daily—All-day	(2)	(3)	(1)	(1)	(1)	(1)	(2)	(1)	(2)	(8)	(8)	(11)	(5)	(28)	(29)	(2)	(3)	(4)	(5)	(31)	(37)	+ 6	
Daily—Foreign	(10)	(11)	(37)	(36)	(8)	(10)	(7)	(53)	(42)	(43)	(42)	(43)	(17)	(18)	(126)	(27)	(31)	(20)	(20)	(173)	(178)	+ 5	
Daily—Sun. edition	(17)	(15)	(46)	(42)	(26)	(27)	(105)	(109)	(101)	(104)	(127)	(126)	(75)	(87)	(95)	(16)	(17)	(6)	(5)	(606)	(615)	+ 9	
Tri-weekly	3	3	4	4	21	21	7	10	10	10	6	7	6	38	34	5	5	5	6	48	48	+ 0	
Semi-weekly	9	7	22	21	34	34	98	96	66	69	68	77	61	60	359	357	6	6	18	17	+ 1		
Weekly	466	466	608	624	844	830	2,265	2,270	2,065	2,101	3,358	3,304	1,037	10,029	10,728	34	36	758	752	11,421	11,516	+ 95	
Fortnightly									1		1	1	1	2	2	2	2	1	2	3	4	+ 1	
Semi-monthly								3		3	1	2	1	2	5	1	1	2	2	3	4	+ 1	
Monthly								2		2	2	4	1	1	5	1	1	2	2	5	5	+ 0	
Bi-monthly								1		1	1	1	1	1	1	1	1	1	1	2	2	+ 1	
Quarterly																						+ 0	
Miscellaneous																						+ 0	
Total	605	615	785	800	1,091	1,094	2,854	2,851	2,591	2,630	3,838	3,840	1,360	13,124	13,223	96	100	892	890	14,112	14,213	+ 101	
Daily	5	5	23	23	10	10	16	15	25	24	30	31	22	26	31	184	184	4	6	135	140	+ 5	
Tri-weekly																						+ 0	
Semi-weekly																						+ 0	
Weekly	10	10	8	7	6	6	5	10	13	11	11	8	7	8	8	65	61	3	2	14	13	- 1	
Fortnightly	74	77	184	187	161	158	193	294	228	244	195	252	99	101	1,134	1,313	11	8	75	87	+ 12		
Semi-monthly	4	2	25	27	24	23	29	31	43	46	39	44	12	12	176	185	4	3	10	7	+ 3		
Monthly	6	5	35	39	13	17	28	33	38	38	38	36	36	21	178	189	4	20	20	20	+ 0		
Bi-monthly	147	153	831	842	375	404	255	299	1,011	1,029	327	328	248	298	3,224	3,353	31	37	408	431	+ 23		
Quarterly	46	44	128	146	108	102	56	63	81	92	51	55	22	26	495	528	6	6	29	29	+ 0		
Miscellaneous	14	16	30	29	23	24	18	17	32	32	17	16	16	13	150	147	3	2	15	27	+ 12		
Total	321	326	1,322	1,368	767	760	655	785	1,521	1,568	723	795	462	523	5,771	6,155	62	63	579	628	6,412	6,846	+ 434
Grand Total	926	941	2,107	2,168	1,858	1,884	3,509	3,636	4,112	4,198	4,561	4,635	1,822	19,916	19,378	158	163	1,471	1,518	20,524	21,059	+ 535	

In addition to the 21,059 publications tabulated above, the Directory lists 2 Newspapers and 2 Periodicals in Bermuda; 102 Newspapers and 88 Periodicals in Cuba, Dominican Republic, Haiti and the West Indies. Thus the total number of publications in the Directory is 21,223.

There are 73 tabloid size daily newspapers listed in the Directory. In the daily newspaper list on page 1101 each tabloid is designated by o.

## AGGREGATE NET PAID CIRCULATIONS OF ENGLISH LANGUAGE DAILY AND SUNDAY NEWSPAPERS IN THE UNITED STATES (Estimated)

Aggregate Circulation of All Dailies	40,679,100
Aggregate Circulation of Evening Papers	24,753,900
Aggregate Circulation of Morning Papers	15,925,200
Aggregate Circulation of Sunday Papers	31,750,000





# CITIES OF 100,000 INHABITANTS OR MORE

U. S. Census, 1930

<p>New York, N. Y. .... 6,930,446</p> <p>    Brooklyn borough ..... 2,560,401</p> <p>    Manhattan borough ..... 1,867,312</p> <p>    Bronx borough ..... 1,265,258</p> <p>    Queens borough ..... 1,079,129</p> <p>    Richmond borough ..... 158,346</p> <p>Chicago, Ill. .... 3,376,438</p> <p>Philadelphia, Pa. .... 1,950,961</p> <p>Detroit, Mich. .... 1,568,662</p> <p>Los Angeles, Calif. .... 1,238,048</p> <p>Cleveland, Ohio ..... 900,429</p> <p>St. Louis, Mo. .... 821,960</p> <p>Baltimore, Md. .... 804,874</p> <p>Boston, Mass. .... 781,188</p> <p>Pittsburgh, Pa. .... 669,817</p> <p>San Francisco, Calif. .... 634,394</p> <p>Milwaukee, Wis. .... 578,249</p> <p>Buffalo, N. Y. .... 573,076</p> <p>Washington, D. C. .... 486,869</p> <p>Minneapolis, Minn. .... 464,356</p> <p>New Orleans, La. .... 458,762</p> <p>Cincinnati, Ohio ..... 451,160</p> <p>Newark, N. J. .... 442,337</p> <p>Kansas City, Mo. .... 399,746</p> <p>Seattle, Wash. .... 365,583</p> <p>Indianapolis, Ind. .... 364,161</p> <p>Rochester, N. Y. .... 328,132</p> <p>Jersey City, N. J. .... 316,715</p> <p>Louisville, Ky. .... 307,745</p> <p>Portland, Ore. .... 301,815</p> <p>Houston, Tex. .... 292,352</p> <p>Toledo, Ohio ..... 290,718</p> <p>Columbus, Ohio ..... 290,564</p> <p>Denver, Colo. .... 287,861</p> <p>Oakland, Calif. .... 284,063</p> <p>St. Paul, Minn. .... 271,606</p> <p>Atlanta, Ga. .... 270,366</p> <p>Dallas, Tex. .... 260,475</p> <p>Birmingham, Ala. .... 259,678</p> <p>Akron, Ohio ..... 255,040</p> <p>Memphis, Tenn. .... 253,143</p> <p>Providence, R. I. .... 252,981</p> <p>San Antonio, Tex. .... 231,542</p> <p>Omaha, Neb. .... 214,006</p> <p>Syracuse, N. Y. .... 209,326</p> <p>Dayton, Ohio ..... 200,982</p> <p>Worcester, Mass. .... 195,311</p> <p>Oklahoma City, Okla. .... 185,389</p> <p>Richmond, Va. .... 182,929</p>	<p>Youngstown, Ohio ..... 170,002</p> <p>Grand Rapids, Mich. .... 168,592</p> <p>Hartford, Conn. .... 164,072</p> <p>Fort Worth, Tex. .... 163,447</p> <p>New Haven, Conn. .... 162,655</p> <p>Flint, Mich. .... 156,492</p> <p>Nashville, Tenn. .... 153,866</p> <p>Springfield, Mass. .... 149,900</p> <p>San Diego, Calif. .... 147,995</p> <p>Bridgeport, Conn. .... 146,716</p> <p>Scranton, Pa. .... 143,433</p> <p>Des Moines, Iowa ..... 142,559</p> <p>Long Beach, Calif. .... 142,032</p> <p>Tulsa, Okla. .... 141,258</p> <p>Salt Lake City, Utah ..... 140,267</p> <p>Paterson, N. J. .... 138,513</p> <p>Yonkers, N. Y. .... 134,646</p> <p>Norfolk, Va. .... 129,710</p> <p>Jacksonville, Fla. .... 129,549</p> <p>Albany, N. Y. .... 127,412</p> <p>Trenton, N. J. .... 123,356</p> <p>Kansas City, Kans. .... 121,857</p> <p>Chattanooga, Tenn. .... 119,798</p> <p>Camden, N. J. .... 118,700</p> <p>Erie, Pa. .... 115,967</p> <p>Spokane, Wash. .... 115,514</p> <p>Fall River, Mass. .... 115,274</p> <p>Fort Wayne, Ind. .... 114,946</p> <p>Elizabeth, N. J. .... 114,589</p> <p>Cambridge, Mass. .... 113,643</p> <p>New Bedford, Mass. .... 112,597</p> <p>Reading, Pa. .... 111,171</p> <p>Wichita, Kans. .... 111,110</p> <p>Miami, Fla. .... 110,637</p> <p>Tacoma, Wash. .... 106,817</p> <p>Wilmington, Del. .... 106,597</p> <p>Knoxville, Tenn. .... 105,802</p> <p>Peoria, Ill. .... 104,969</p> <p>Canton, Ohio ..... 104,906</p> <p>South Bend, Ind. .... 104,193</p> <p>Somerville, Mass. .... 103,908</p> <p>El Paso, Tex. .... 102,421</p> <p>Lynn, Mass. .... 102,320</p> <p>Evansville, Ind. .... 102,249</p> <p>Utica, N. Y. .... 101,740</p> <p>Duluth, Minn. .... 101,463</p> <p>Lowell, Mass. .... 100,234</p> <p>Tampa, Fla. .... 101,161</p> <p>Gary, Ind. .... 100,426</p>
---	--

## CANADA

Cities of over 50,000 population, Canadian Census, 1931

<p>Montreal, Que. .... 818,577</p> <p>Toronto, Ont. .... 631,207</p> <p>Vancouver, B. C. .... 246,593</p> <p>Winnipeg, Man. .... 218,785</p> <p>Hamilton, Ont. .... 155,547</p> <p>Quebec, Que. .... 130,594</p> <p>Ottawa, Ont. .... 126,872</p>	<p>Calgary, Alberta ..... 83,761</p> <p>Edmonton, Alberta ..... 79,197</p> <p>London, Ont. .... 71,148</p> <p>Windsor, Ont. .... 63,108</p> <p>Verdun, Que. .... 60,745</p> <p>Halifax, N. S. .... 59,275</p> <p>Regina, Sask. .... 53,209</p>
---	--

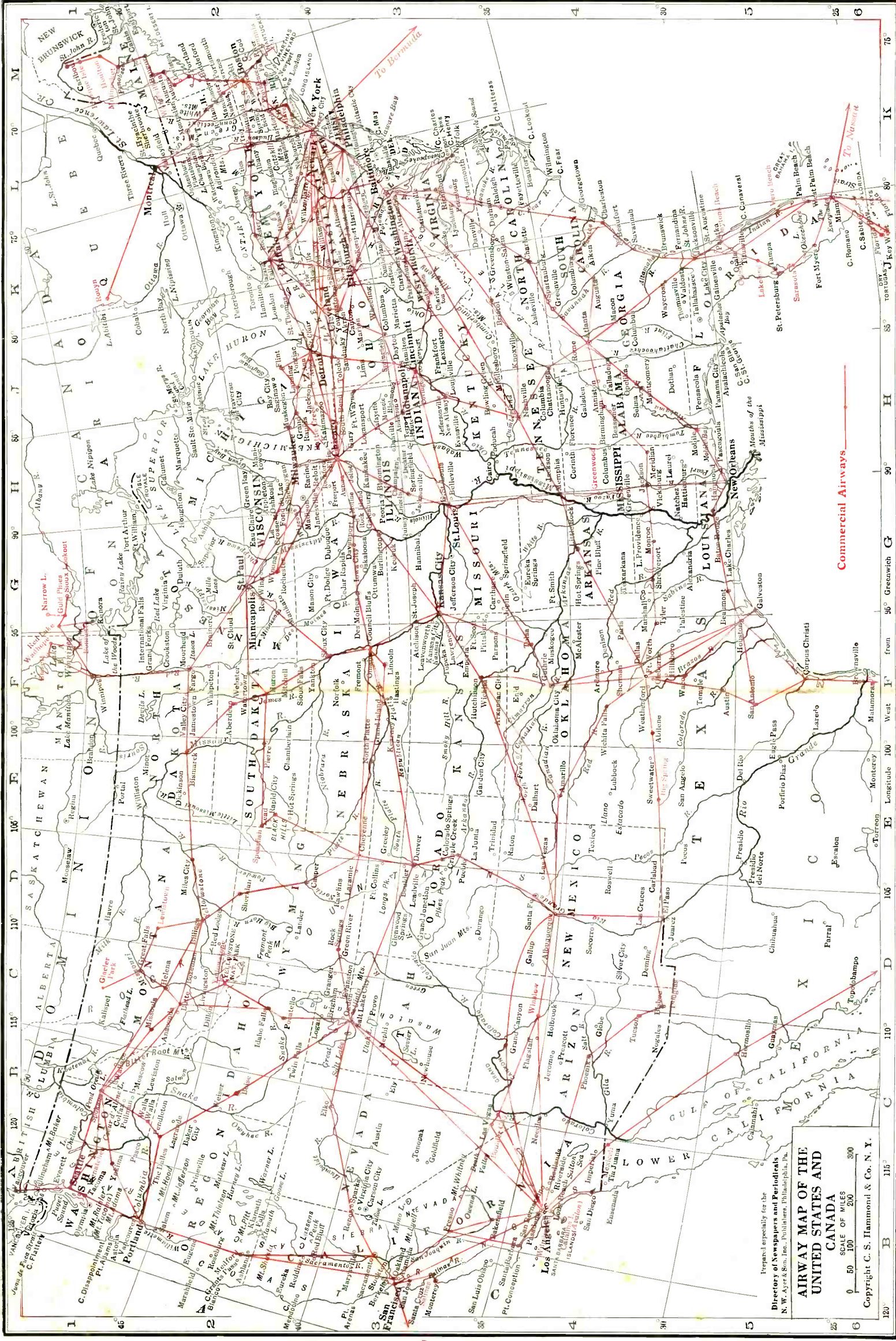

Prepared especially for the  
 Director of Newspapers and Periodicals  
 N. W. Ayer & Son, Inc., Publishers, Philadelphia, Pa.  
**AIRWAY MAP OF THE  
 UNITED STATES AND  
 CANADA**  
 SCALE OF MILES  
 0 50 100 200 300  
 Copyright C. S. Hammond & Co. N. Y.

To Honolulu  
 Manila  
 and Hong Kong

To Cuba, West Indies and S. America

To Mexico City

To Mexico City

Commercial Airways

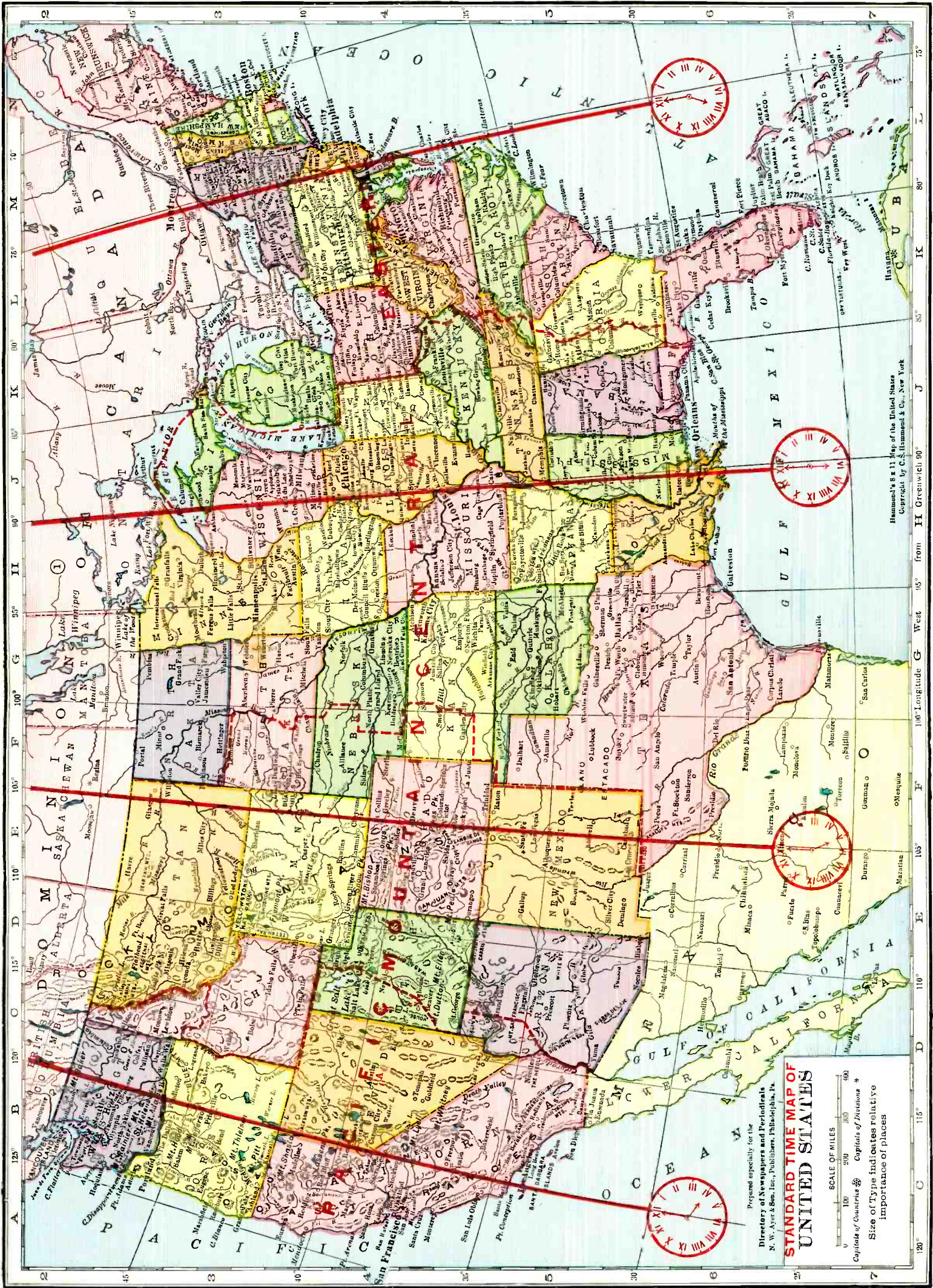

Prepared especially for the  
**Directory of Newspapers and Periodicals**  
 N. W. Ayer & Son, Inc., Publishers, Philadelphia, Pa.

**STANDARD TIME MAP OF  
 UNITED STATES**

SCALE OF MILES  
 0 100 200 300 400  
 Capitals of Countries ☉ Capitals of States \*  
 Size of Type Indicates relative  
 importance of places

Hammond's 8 x 11 Map of the United States  
 Copyright by C.S. Hammond & Co., New York



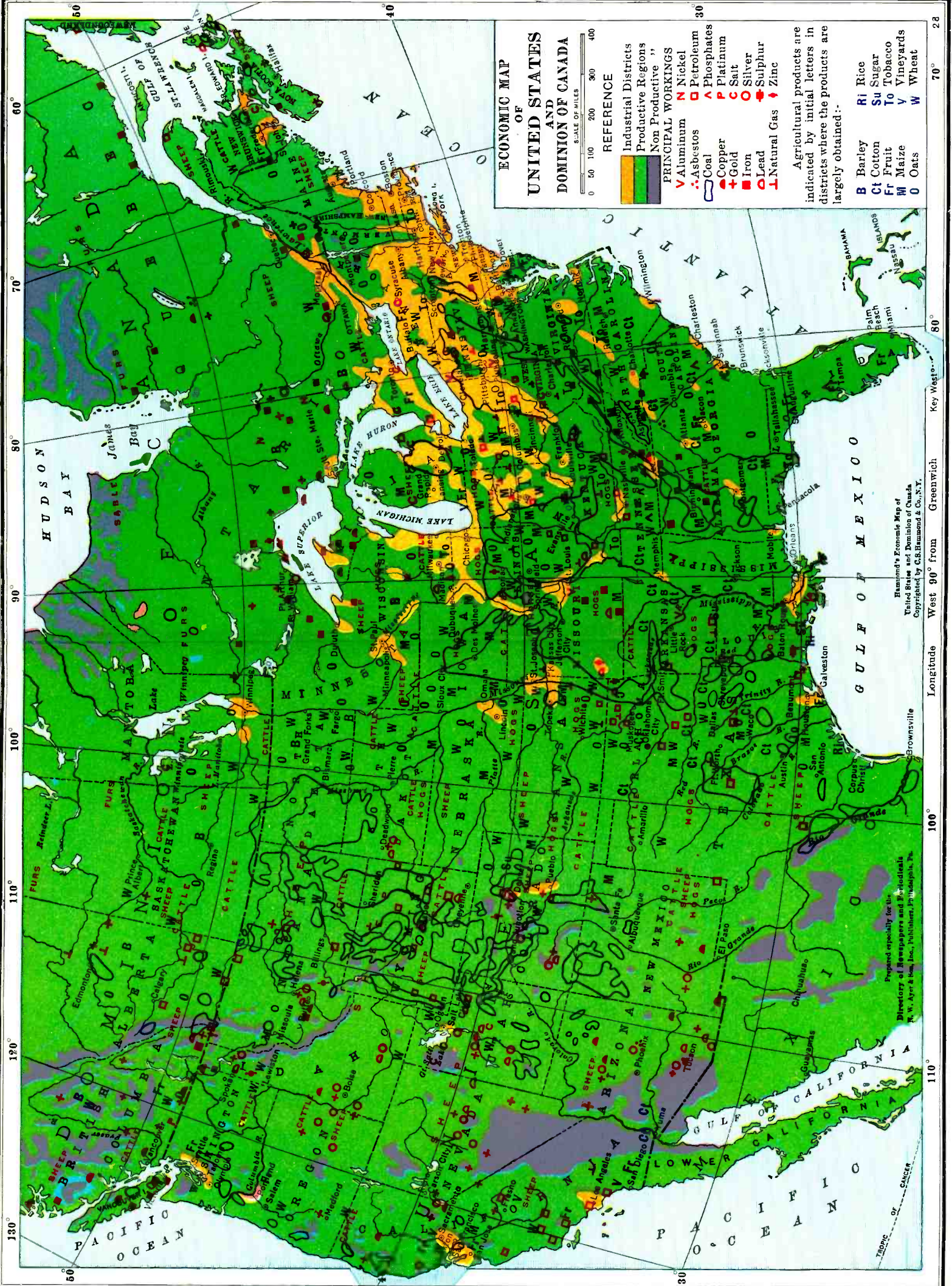

**ECONOMIC MAP OF UNITED STATES AND DOMINION OF CANADA**

SCALE OF MILES  
0 50 100 200 300 400

- REFERENCE**
- Industrial Districts (Yellow)
  - Productive Regions (Green)
  - Non Productive (Purple)
- PRINCIPAL WORKINGS**
- Aluminum (V)
  - Asbestos (A)
  - Coal (C)
  - Copper (Cu)
  - Gold (G)
  - Iron (I)
  - Lead (L)
  - Natural Gas (N)
  - Nickel (Ni)
  - Petroleum (P)
  - Phosphates (Ph)
  - Platinum (Pl)
  - Salt (S)
  - Silver (Si)
  - Sulphur (Su)
  - Zinc (Z)

Agricultural products are indicated by initial letters in districts where the products are largely obtained:-

- B Barley
- Ct Cotton
- Fr Fruit
- M Maize
- O Oats
- Ri Rice
- Su Sugar
- To Tobacco
- V Vineyards
- W Wheat

Hammond's Economic Map of United States and Dominion of Canada. Copyrighted by C.S. Hammond & Co., N.Y.

Prepared especially for the Directory of Newspapers and Periodicals. W. W. Ayer & Son, Inc., Publishers, 150 Broadway, N.Y.

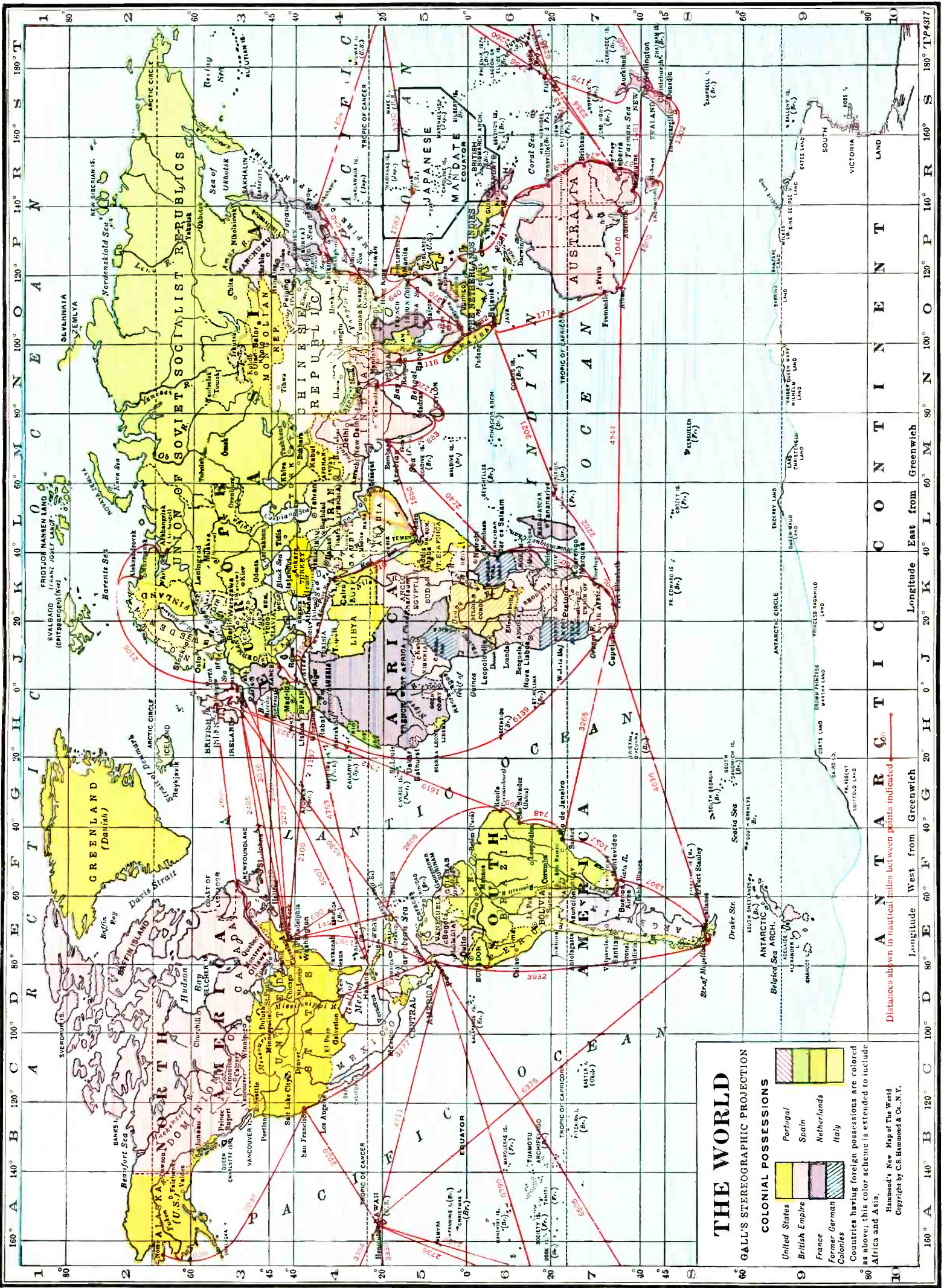

# THE WORLD

GALL'S STEREOGRAPHIC PROJECTION

## COLONIAL POSSESSIONS

- United States
- British Empire
- France
- Former German Colonies
- Portugal
- Spain
- Netherlands
- Italy

Countries having foreign possessions are colored as above; this color scheme is extended to include Africa and Asia.

Hammond's New Map of The World  
Copyright by C.S. Hammond & Co., N.Y.

Distances shown in nautical miles between points indicated

Longitude West from Greenwich

Longitude East from Greenwich

180° W 160° W 140° W 120° W 100° W 80° W 60° W 40° W 20° W 0° 20° E 40° E 60° E 80° E 100° E 120° E 140° E 160° E 180° E

1 2 3 4 5 6 7 8 9 10

80° 60° 40° 20° 0° 20° 40° 60° 80°

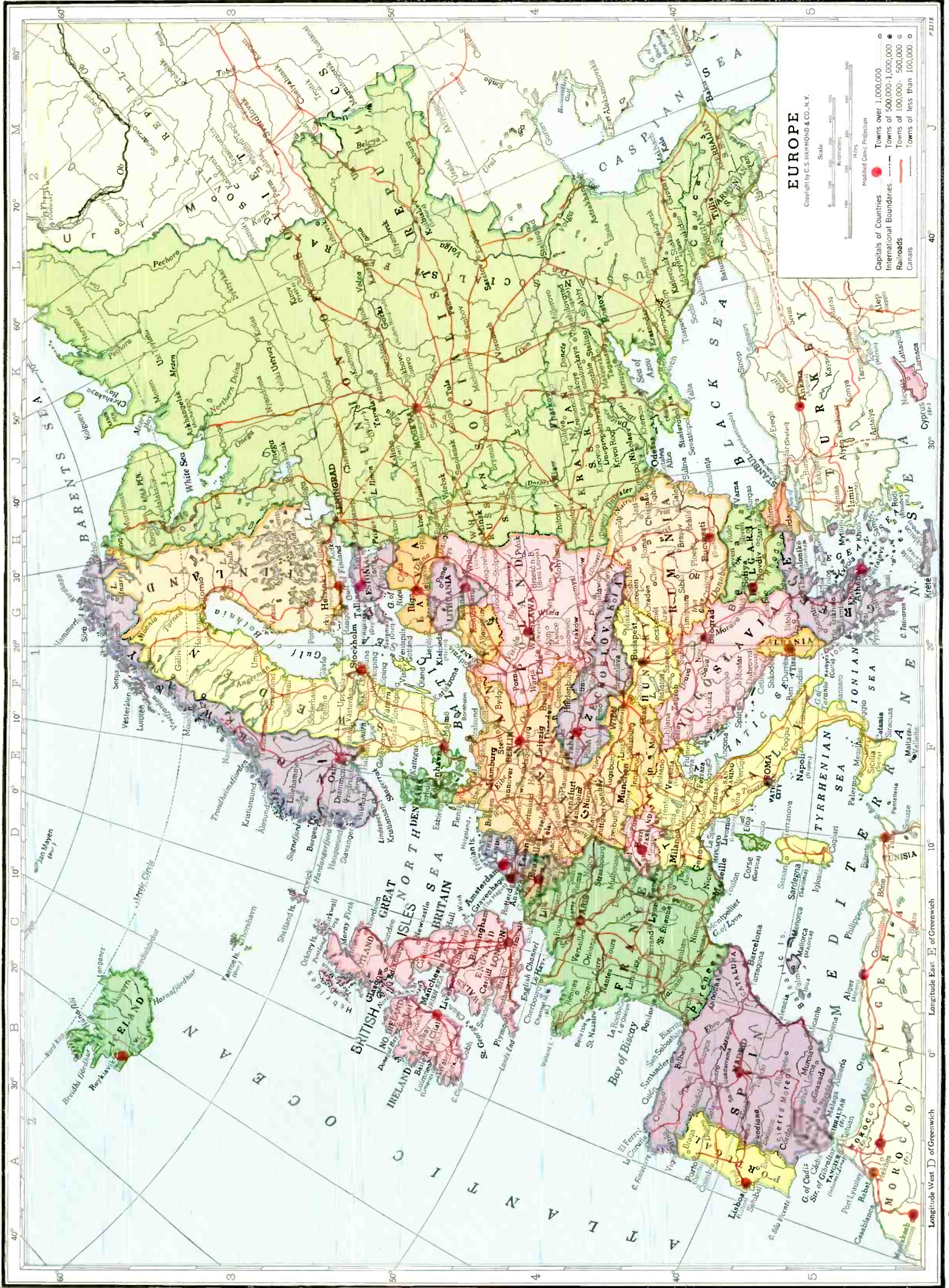

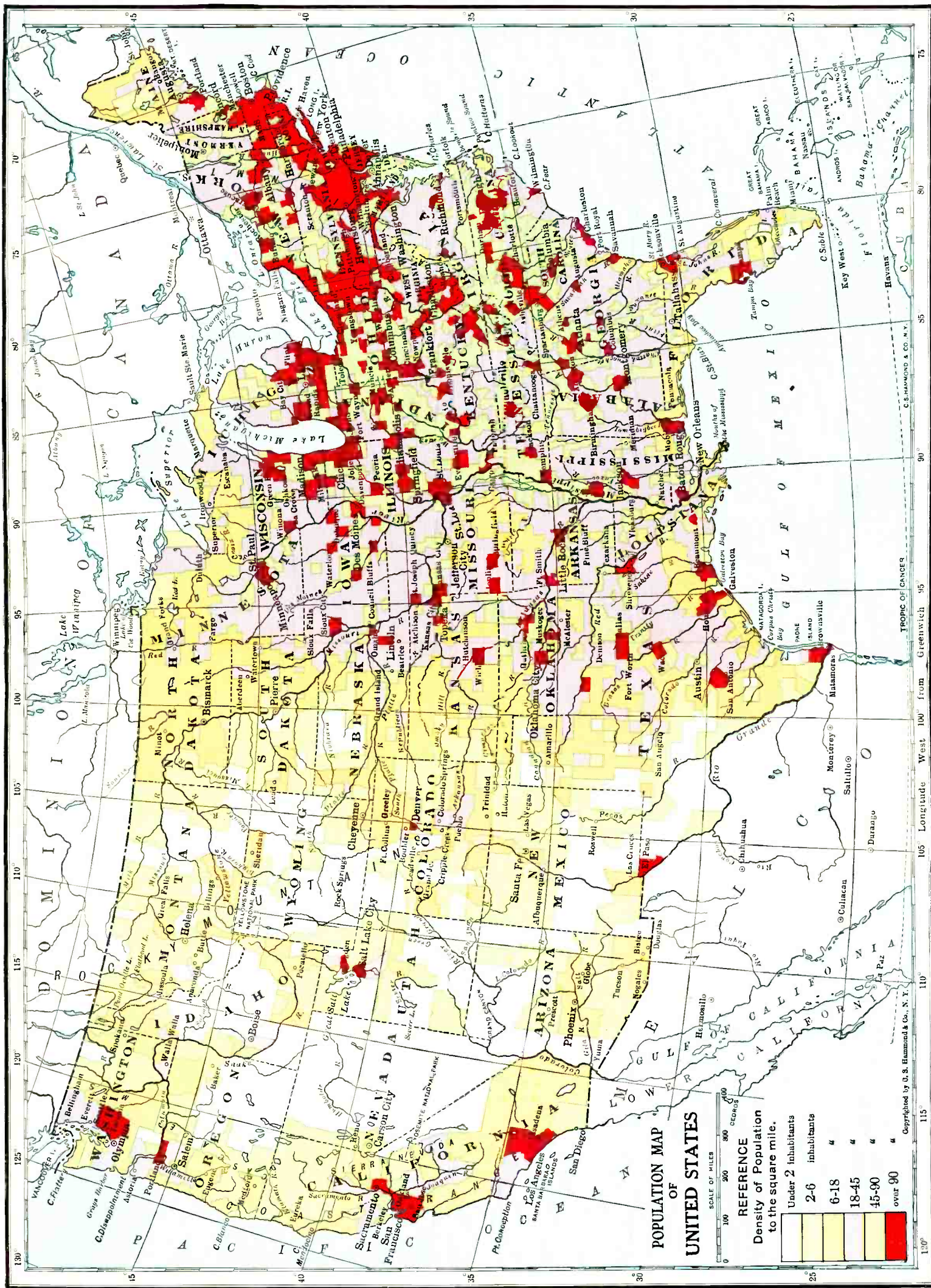

Prepared especially for the  
**Directory of Newspapers and Periodicals**  
 N. W. Ayer & Son, Inc., Publishers, Philadelphia, Pa.

# POPULATION

## POPULATION OF THE UNITED STATES

Continental United States 127,521,000

United States with outlying possessions 141,740,215

(United States Estimate, 1935)

Cities, towns and villages of the United States, Canada, Bermuda, Cuba, Dominican Republic, Haiti and West Indies, arranged by states and provinces in alphabetical order and sub-divided into groups in each state and province according to the number of inhabitants, from 2,500 upward. The Census Bureau classes as urban those places which have a population of 2,500 or more. Places with less than 2,500 are classed as rural. The figures below are from the 1930 census.

ALABAMA		ARIZONA		10,000—25,000	
<b>2,500—5,000</b>		<b>2,500—5,000</b>			
Albertville .....	2,716	Ajo .....	×3,050	Blytheville .....	10,098
Alexander City .....	4,519	Flagstaff .....	3,891	El Dorado .....	16,421
Athens .....	4,238	Glendale .....	3,665	Hot Springs National	
Atmore .....	3,035	Jerome .....	4,932	Park .....	20,238
Attalla .....	4,585	Mesa .....	3,711	Jonesboro .....	10,326
Auburn .....	2,800	Superior .....	×2,525	North Little Rock .....	19,418
Brewton .....	2,818	Winslow .....	3,917	Pine Bluff .....	20,760
Carbon Hill .....	2,519	Yuma .....	4,892	Texarkana .....	10,764
Cullman .....	2,786				
Demopolis .....	4,037	<b>5,000—10,000</b>		<b>25,000—50,000</b>	
Elba .....	2,523	Bisbee .....	8,023	Fort Smith .....	31,429
Enterprise .....	3,702	Douglas .....	9,828	<b>50,000—100,000</b>	
Florida .....	2,580	Globe .....	7,157	Little Rock .....	81,679
Fort Payne .....	3,375	Miami .....	7,963		
Greenville .....	3,985	Nogales .....	6,006	<b>CALIFORNIA</b>	
Guntersville .....	2,826	Prescott .....	5,517	<b>2,500—5,000</b>	
Jacksonville .....	2,840			Antioch .....	3,568
Leeds .....	2,529	<b>25,000—50,000</b>		Arlington .....	×2,500
Opp .....	2,918	Phoenix .....	48,118	Artesia .....	×3,891
Ozark .....	3,103	Tucson .....	32,506	Auburn .....	2,661
Piedmont .....	3,668			Azusa .....	4,808
Prichard .....	4,580	<b>ARKANSAS</b>		Baldwin Park .....	×4,319
Roanoke .....	4,373	<b>2,500—5,000</b>		Banning .....	2,752
Russellville .....	3,146	Arkadelphia .....	3,380	Benica .....	2,913
Sylacauga .....	4,115	Batesville .....	4,484	Chino .....	3,118
Tuscumbia .....	4,533	Benton .....	3,445	Chula Vista .....	3,869
Tuskegee .....	3,314	Brinkley .....	3,046	Claremont .....	2,719
Union Springs .....	2,875	Clarksville .....	3,031	Coalinga .....	2,851
		Crossett .....	2,811	Covina .....	2,774
<b>5,000—10,000</b>		CroQueen .....	2,938	Cucomonga .....	×4,747
Alabama City .....	8,544	Dermott .....	2,942	Delano .....	2,632
Andalusia .....	5,154	Fordyce .....	3,206	Dinuba .....	2,968
Eufaula .....	5,208	Forrest City .....	4,594	Dunsmuir .....	2,610
Homewood .....	6,103	Harrison .....	3,626	El Cerrito .....	3,370
Jasper .....	5,313	McGehee .....	3,488	El Monte .....	3,479
Lanett .....	5,204	Magnolia .....	3,008	El Segundo .....	3,503
Opelika .....	6,156	Marianna .....	4,314	Escondido .....	3,421
Sheffield .....	6,221	Mena .....	3,118	Exeter .....	2,685
Talladega .....	7,596	Monticello .....	3,076	Fillmore .....	2,893
Tarrant .....	7,341	Morrilton .....	4,043	Fontana .....	×3,194
(Branch of Birmingham P.O.)		Newport .....	4,547	Fort Bragg .....	3,022
Troy .....	6,814	Osceola .....	2,573	Gilroy .....	3,502
		Paris .....	3,234	Glendora .....	2,761
<b>10,000—25,000</b>		Prescott .....	3,033	Grass Valley .....	3,317
Anniston .....	22,345	Rogers .....	3,554	Hermosa Beach .....	4,796
Bessemer .....	20,721	Searcy .....	3,387	Hollister .....	3,757
Decatur .....	15,593	Smackover .....	2,544	Huntington Beach .....	3,690
Dothan .....	16,046	Springdale .....	2,763	Indio .....	×2,500
Fairfield .....	11,059	Stamps .....	2,705	La Jolla .....	×3,000
Florence .....	11,729	Stuttgart .....	4,927	La Mesa .....	2,513
Gadsden .....	24,042	Trumann .....	2,995	La Verne .....	2,860
Huntsville .....	11,554	Warren .....	2,523	Lindsay .....	3,878
Phoenix City .....	13,862	West Helena .....	4,489	Livermore .....	3,119
Selma .....	18,012	Wynne .....	3,505	Lompoc .....	2,845
Tuscaloosa .....	20,659			Los Gatos .....	3,168
		<b>5,000—10,000</b>		Madera .....	4,665
<b>50,000—100,000</b>		Camden .....	7,273	Mill Valley .....	4,164
Mobile .....	68,202	Conway .....	5,534	Montrose .....	×3,174
Montgomery .....	66,079	Fayetteville .....	7,394	Mountain View .....	3,308
		Helena .....	8,316	Needles .....	3,144
<b>100,000 or More</b>		Hope .....	6,008	Ocean Beach .....	×3,000
Birmingham .....	259,678	Malvern .....	5,115	Oceanside .....	3,508
		Paragould .....	5,966	Oroville .....	3,698
<b>ALASKA</b>		Russellville .....	5,628	Paso Robles .....	2,573
<b>2,500—5,000</b>		Van Buren .....	5,182	Pico .....	×3,000
Juneau .....	4,043				
Ketchikan .....	3,796				

×Dun & Bradstreet estimate.

Directory of Newspapers and Periodicals, 1939

Puente .....	×3,000
Red Bluff .....	8,517
Redding .....	4,188
Reedley .....	2,589
Rosemead .....	×2,717
San Anselmo .....	4,650
San Bruno .....	3,610
Sanger .....	2,967
San Marino .....	3,730
(Branch of Pasadena P. O.)	
Sausalito .....	3,667
Selma .....	3,047
Sierra Madre .....	3,550
Signal Hill .....	2,932
Sunnyvale .....	3,094
Taft .....	3,442
Tracy .....	3,829
Turlock .....	4,276
Ukiah .....	3,124
Upland .....	4,713
Vidal .....	×3,000
Westwood .....	×4,500
Willow Glen .....	4,167
Yuba City .....	3,605
<b>5,000—10,000</b>	
Albany .....	8,569
(Branch of Berkeley P. O.)	
Arcadia .....	5,216
Bell .....	7,884
Bellflower .....	×6,710
Calexico .....	6,299
Chico .....	7,961
Colton .....	8,014
Corona .....	7,018
Coronado .....	5,425
(Ind. br. of San Diego P. O.)	
Culver City .....	5,669
Daly City .....	7,838
(Ind. br. of San Francisco P. O.)	
Downey .....	×5,476
El Centro .....	8,434
Hanford .....	7,023
Hawthorne .....	6,596
Hayward .....	5,530
Lennox .....	×6,720
(Branch of Inglewood P. O.)	
Lodi .....	6,783
Lomita .....	×5,887
Lynwood .....	7,323
Martinez .....	6,569
Marysville .....	5,763
Maywood .....	6,794
(Br. of Huntington Park P. O.)	
Merced .....	7,066
Montebello .....	5,498
Monterey .....	9,141
Monterey Park .....	6,406
(Branch of Alhambra P. O.)	
Napa .....	6,437
National City .....	7,301
Norwalk .....	×5,111
Orange .....	8,066
Oxnard .....	6,285
Pacific Grove .....	5,558
Petaluma .....	8,245
Piedmont .....	9,333
Pittsburg .....	9,610
Porterville .....	5,303
Redondo Beach .....	9,347
Redwood City .....	8,962
Roseville .....	6,425
San Fernando .....	7,567
San Gabriel .....	7,224
San Luis Obispo .....	8,276
San Rafael .....	8,022
Santa Clara .....	6,302
Santa Maria .....	7,057
Santa Paula .....	7,452
South San Francisco .....	6,193
Torrance .....	7,271
Tulare .....	6,207
Visalia .....	7,263
Watsonville .....	8,344
Woodland .....	5,542
<b>10,000—25,000</b>	
Anaheim .....	10,995
Beverly Hills .....	17,429
Brawley .....	10,439
Burbank .....	16,662

Burlingame .....	13,270
Compton .....	12,516
Eureka .....	15,752
Fullerton .....	10,860
Gardena .....	×10,963
Huntington Park .....	24,591
Inglewood .....	19,480
Modesto .....	13,842
Monrovia .....	10,890
North Hollywood .....	×19,352
Ontario .....	13,583
Palo Alto .....	18,652
Pomona .....	20,804
Redlands .....	14,177
Richmond .....	20,093
Salinas .....	10,263
San Leandro .....	11,455
(Branch of Oakland P. O.)	
San Mateo .....	13,444
Santa Cruz .....	14,395
Santa Rosa .....	10,636
South Gate .....	19,632
South Pasadena .....	13,730
Vallejo .....	14,476
Ventura .....	11,603
Whittier .....	14,822
<b>25,000—50,000</b>	
Alameda .....	35,033
Alhambra .....	29,472
Bakersfield .....	26,015
Riverside .....	29,696
San Bernardino .....	37,481
Santa Ana .....	30,322
Santa Barbara .....	33,613
Santa Monica .....	37,146
Stockton .....	47,963
<b>50,000—100,000</b>	
Berkeley .....	82,109
Fresno .....	52,513
Glendale .....	62,736
Pasadena .....	76,086
Sacramento .....	93,750
San Jose .....	57,651
<b>100,000 or More</b>	
Long Beach .....	142,032
Los Angeles .....	1,238,048
Oakland .....	284,063
San Diego .....	147,995
San Francisco .....	634,394
<b>CANAL ZONE</b>	
<b>2,500—5,000</b>	
Balboa .....	3,199
La Boca .....	3,228
Silver City .....	4,460
<b>50,000—100,000</b>	
Panama City .....	74,409
<b>COLORADO</b>	
<b>2,500—5,000</b>	
Brighton .....	3,394
Delta .....	2,938
Fort Morgan .....	4,423
Lamar .....	4,233
Las Animas .....	2,517
Leadville .....	3,771
Monte Vista .....	2,610
Montrose .....	3,566
Rocky Ford .....	3,426
<b>5,000—10,000</b>	
Alamosa .....	5,107
Canon City .....	5,938
Durango .....	5,400
Englewood .....	7,980
La Junta .....	7,193
Longmont .....	6,029
Loveland .....	5,506
Salida .....	5,065
Sterling .....	7,195
Walsenburg .....	5,503
<b>10,000—25,000</b>	
Boulder .....	11,223
Fort Collins .....	11,489

Grand Junction .....	10,247
Greeley .....	12,203
Trinidad .....	11,732
<b>25,000—50,000</b>	
Colorado Springs .....	33,237
<b>50,000—100,000</b>	
Pueblo .....	50,096
<b>100,000 or More</b>	
Denver .....	287,861

**CONNECTICUT**

<b>2,500—5,000</b>	
Cheshire .....	3,263
Danielson .....	4,210
Groton .....	4,122
Jewett City .....	4,436
Moosup .....	×3,770
Mystic .....	×3,441
New Milford .....	×3,984
Ridgefield .....	×3,586
Stafford Springs .....	3,492
Thomaston .....	×4,188
Westport .....	×4,720
Windsor Locks .....	×4,072
<b>5,000—10,000</b>	
Darien .....	×6,951
Greenwich .....	5,981
New Canaan .....	5,456
Putnam .....	7,318
Rockville .....	7,445
Seymour .....	×6,891
Southington .....	5,125
Wethersfield .....	×7,507
Windsor .....	×5,304
Winsted .....	7,883
<b>10,000—25,000</b>	
Ansonia .....	19,898
Danbury .....	22,261
Derby .....	10,788
East Hartford .....	×13,598
Fairfield .....	×17,218
Hamden .....	19,020
Manchester .....	×21,051
Middletown .....	24,654
Milford .....	×12,129
Naugatuck .....	14,315
Norwich .....	23,021
Shelton .....	10,113
South Norwalk .....	×15,500
Stratford .....	×19,212
(Ind. br. of Bridgeport P. O.)	
Thompsonville .....	×11,588
Wallingford .....	11,170
Willimantic .....	12,102
<b>25,000—50,000</b>	
Bristol .....	28,451
Meriden .....	33,481
New London .....	29,640
Norwalk .....	36,019
Stamford .....	46,346
Torrington .....	26,040
West Haven .....	×25,808
(Branch of New Haven P. O.)	
<b>50,000—100,000</b>	
New Britain .....	68,128
Waterbury .....	99,902
<b>100,000 or More</b>	
Bridgeport .....	146,716
Hartford .....	164,072
New Haven .....	162,655
<b>DELAWARE</b>	
<b>2,500—5,000</b>	
Dover .....	4,800
Milford .....	3,719
Newark .....	3,899
Newcastle .....	4,131
<b>100,000 or More</b>	
Wilmington .....	106,597

← Dun & Bradstreet estimate

Population

DISTRICT OF COLUMBIA

100,000 or More  
Washington .....486,869

FLORIDA

2,500—5,000

Apalachicola ..... 3,150  
Arcadia ..... 4,082  
Avon Park ..... 3,355  
De Funiak Springs..... 2,636  
Eustis ..... 2,835  
Fernandina ..... 3,023  
Fort Pierce ..... 4,803  
Haines City ..... 3,037  
Hialeah ..... 2,600  
Hollywood ..... 2,869  
Kissimmee ..... 3,163  
Lake City ..... 4,416  
Lake Wales ..... 3,401  
Leesburg ..... 4,113  
Live Oak ..... 2,734  
Manatee ..... 3,219  
Marianna ..... 3,372  
Melbourne ..... 2,677  
New Smyrna ..... 4,149  
Palmetto ..... 3,043  
Perry ..... 2,744  
Pompano ..... 2,614  
Quincy ..... 3,788  
Sebring ..... 2,912  
Tarpon Springs ..... 3,414  
Wauchula ..... 2,574  
Winter Park ..... 3,686

5,000—10,000

Bartow ..... 5,269  
Bradenton ..... 5,986  
Clearwater ..... 7,607  
Coral Gables ..... 5,697  
(Branch of Miami P. O.)  
De Land ..... 5,246  
Fort Lauderdale ..... 8,666  
Fort Myers ..... 9,082  
Lake Worth ..... 5,940  
Miami Beach ..... 6,494  
(Branch of Miami P. O.)  
Ocala ..... 7,281  
Palatka ..... 6,500  
Panama City ..... 5,402  
Plant City ..... 6,800  
River Junction ..... 5,624  
Sarasota ..... 8,398  
South Jacksonville ..... 5,697  
(Ind. sta. of Jacksonville P.O.)  
Winter Haven ..... 7,130

10,000—25,000

Daytona Beach ..... 16,598  
Gainesville ..... 10,465  
Key West ..... 12,831  
Lakeland ..... 18,554  
Saint Augustine ..... 12,111  
Sanford ..... 10,100  
Tallahassee ..... 10,700

25,000—50,000

Orlando ..... 27,330  
Pensacola ..... 31,579  
Saint Petersburg ..... 40,425  
West Palm Beach ..... 26,610

100,000 or More

Jacksonville .....129,549  
Miami .....110,637  
Tampa .....101,161

GEORGIA

2,500—5,000

Barnesville ..... 3,236  
Buford ..... 3,357  
Cairo ..... 3,169  
Canton ..... 2,892  
Commerce ..... 3,002  
Covington ..... 3,203  
Cuthbert ..... 3,235

Dawson ..... 3,827  
Douglas ..... 4,206  
Eastman ..... 3,022  
East Thomaston ..... 3,061  
Elberton ..... 4,660  
Fort Valley ..... 4,560  
Hapeville ..... 4,224  
Lafayette ..... 2,811  
Manchester ..... 3,745  
Millen ..... 2,527  
Monroe ..... 3,706  
Pelham ..... 2,762  
Porterdale ..... 3,002  
Quitman ..... 4,149  
Rockmart ..... 3,264  
Rossville ..... 3,230  
Sandersville ..... 3,011  
Statesboro ..... 3,996  
Thomaston ..... 4,922  
Tifton ..... 3,390  
Toccoa ..... 4,602  
Trion ..... 3,289  
Vidalia ..... 3,585  
Washington ..... 3,158  
Waynesboro ..... 3,922  
Winder ..... 3,283

5,000—10,000

Americus ..... 8,760  
Bainbridge ..... 6,141  
Carrollton ..... 5,062  
Cartersville ..... 5,260  
Cedartown ..... 8,124  
College Park ..... 6,604  
Cordele ..... 6,880  
Dalton ..... 8,160  
Dublin ..... 6,681  
East Point ..... 9,512  
Fitzgerald ..... 6,412  
Fort Benning..... ×5,000  
Gainesville ..... 8,624  
Marietta ..... 7,638  
Milledgeville ..... 5,534  
Moultrie ..... 8,027  
Newnan ..... 6,386

10,000—25,000

Albany ..... 14,507  
Athens ..... 18,192  
Brunswick ..... 14,022  
Decatur ..... 18,276  
Griffin ..... 10,321  
Lagrange ..... 20,131  
Rome ..... 21,843  
Thomasville ..... 11,733  
Valdosta ..... 13,482  
Waycross ..... 15,510

25,000—50,000

Columbus ..... 43,131

50,000—100,000

Augusta ..... 60,342  
Macon ..... 53,829  
Savannah ..... 85,024

100,000 or More

Atlanta ..... 270,366

HAWAII

5,000—10,000

Koloa ..... 8,452  
Lihue ..... 7,515

10,000 or more

Hilo ..... 19,468  
Honolulu ..... 137,582  
Wailuku ..... 21,363

IDAHO

2,500—5,000

Blackfoot ..... 3,199  
Burley ..... 3,826  
Caldwell ..... 4,974  
Emmett ..... 2,763  
Kellogg ..... 4,124  
Malad City ..... 2,535

Moscow ..... 4,476  
Payette ..... 2,618  
Preston ..... 3,381  
Rexburg ..... 3,048  
St. Anthony ..... 2,778  
Sandpoint ..... 3,290  
Wallace ..... 3,634  
Weiser ..... 2,724

5,000—10,000

Coeur d'Alene ..... 8,297  
Idaho Falls ..... 9,429  
Lewiston ..... 9,403  
Nampa ..... 8,206  
Twin Falls ..... 8,787

10,000—25,000

Boise ..... 21,544  
Pocatello ..... 16,471

ILLINOIS

2,500—5,000

Abingdon ..... 2,771  
Anna ..... 3,436  
Arlington Heights ..... 4,997  
Barrington ..... 3,213  
Bellwood ..... 4,991  
Bend ..... 2,980  
Bradley ..... 3,048  
Bushnell ..... 2,850  
Carlinville ..... 4,144  
Carmi ..... 2,932  
Carterville ..... 2,866  
Chester ..... 3,922  
Christopher ..... 4,244  
Crystal Lake ..... 3,732  
Dolton ..... 2,923  
Dwight ..... 2,534  
East Alton ..... 4,502  
Effingham ..... 4,978  
Eldorado ..... 4,482  
Fairfield ..... 3,280  
Flora ..... 4,393  
Fulton ..... 2,657  
Galena ..... 3,878  
Galva ..... 2,875  
Geneseo ..... 3,406  
Geneva ..... 4,607  
Georgetown ..... 3,407  
Greenville ..... 3,233  
Harvard ..... 2,988  
Havana ..... 3,451  
Highland ..... 3,319  
Highwood ..... 3,590  
Hillsboro ..... 4,435  
Homewood ..... 3,227  
Jerseyville ..... 4,309  
Kenilworth ..... 2,501  
La Grange Park..... 2,939  
Lansing ..... 3,378  
Lemont ..... 2,582  
Libertyville ..... 3,791  
Lockport ..... 3,383  
Lyons ..... 4,787  
Marseilles ..... 4,292  
Mendota ..... 4,008  
Morrison ..... 3,067  
Mound City ..... 2,548  
Mount Olive ..... 3,079  
Oglesby ..... 3,910  
Paxton ..... 2,892  
Peoria Heights ..... 3,279  
Phoenix ..... 3,033  
Pinckneyville ..... 3,046  
Princeton ..... 4,762  
Riverdale ..... 2,504  
(P. O. Chicago)

River Grove ..... 2,741  
Robinson ..... 3,668  
Rochelle ..... 3,785  
Rock Falls ..... 3,893  
Roodhouse ..... 2,621  
Salem ..... 4,420  
Sandwich ..... 2,611  
Shelbyville ..... 3,491  
Silvis ..... 2,650  
Sparta ..... 3,385  
Staunton ..... 4,618

× Dun & Bradstreet estimate.

Directory of Newspapers and Periodicals, 1939

Steger .....	2,985
Sycamore .....	4,021
Tuscola .....	2,569
Vandalia .....	4,342
Virde .....	3,011
Washington Park .....	3,837
Watseka .....	3,144
West Chicago .....	3,477
Western Springs .....	3,894
Westmont .....	2,733
Westville .....	3,901
White Hall .....	2,928
Zeigler .....	3,816

5,000—10,000

Argo .....	×7,500
Batavia .....	5,045
Beardstown .....	6,344
Belvidere .....	8,123
Benton .....	8,219
Carbondale .....	7,528
Charleston .....	8,012
Clinton .....	5,920
Collinsville .....	9,235
De Kalb .....	8,545
Des Plaines .....	8,798
Dixon .....	9,908
Downers Grove .....	8,977
Duquoin .....	7,593
East Peoria .....	5,027
(Branch of Peoria P. O.)	
Edwardsville .....	6,235
Gillespie .....	5,111
Glencoe .....	6,295
Glen Ellyn .....	7,680
Herrin .....	9,708
Hinsdale .....	6,923
Hoopeston .....	5,613
Johnston City .....	5,955
Lake Forest .....	6,554
Lawrenceville .....	6,303
Litchfield .....	6,612
Lombard .....	6,197
Macomb .....	8,509
Madison .....	7,661
Marion .....	9,033
Metropolis .....	5,573
Monmouth .....	8,666
Morris .....	5,568
Mount Carmel .....	7,132
Murphysboro .....	8,182
Naperville .....	5,118
Niles Center .....	5,007
Normal .....	6,768
North Chicago .....	8,466
Olney .....	6,140
Pana .....	5,835
Paris .....	8,781
Peru .....	9,121
Pontiac .....	8,272
River Forest .....	8,829
(Branch of Oak Park P. O.)	
Riverside .....	6,770
Saint Charles .....	5,377
Savanna .....	5,086
Springvalley .....	5,270
Summit .....	6,548
(Station of Argo P. O.)	
Taylorville .....	7,316
Venice .....	5,362
Villa Park .....	6,220
Wheaton .....	7,258
Wood River .....	8,136
Woodstock .....	5,471
Zion .....	5,991

10,000—25,000

Blue Island .....	16,534
Brookfield .....	10,035
Cairo .....	13,532
Calumet City .....	12,298
Canton .....	11,718
Centralia .....	12,583
Champaign .....	20,348
Chicago Heights .....	22,321
East Moline .....	10,107
Elmhurst .....	14,055
Elmwood Park .....	11,270
Forest Park .....	14,555
Freeport .....	22,045
Harrisburg .....	11,625

Harvey .....	16,374
Highland Park .....	12,203
Jacksonville .....	17,747
Kankakee .....	20,620
Kewanee .....	17,093
La Grange .....	10,103
La Salle .....	13,149
Lincoln .....	12,855
Mattoon .....	14,631
Melrose Park .....	10,741
Mount Vernon .....	12,375
Ottawa .....	15,094
Park Ridge .....	10,417
Pekin .....	16,129
Sterling .....	10,012
Streator .....	14,728
Urbana .....	13,060
West Frankfort .....	14,633
Wilmette .....	15,233
Winnetka .....	12,166

25,000—50,000

Alton .....	30,151
Aurora .....	46,589
Belleville .....	28,425
Berwyn .....	47,027
Bloomington .....	30,930
Danville .....	36,765
Elgin .....	35,929
Galesburg .....	28,830
Granite City .....	25,130
Joliet .....	42,993
Maywood .....	35,829
Moline .....	32,236
Quincy .....	39,241
Rock Island .....	37,953
Waukegan .....	33,499

50,000—100,000

Cicero .....	66,602
(Branch of Chicago P. O.)	
Decatur .....	57,510
East St. Louis .....	74,347
Evanston .....	63,338
Oak Park .....	63,982
Rockford .....	85,864
Springfield .....	71,864

100,000 or More

Chicago .....	3,376,438
Peoria .....	104,969

INDIANA

2,500—5,000

Alexandria .....	4,408
Angola .....	2,665
Attica .....	3,700
Aurora .....	4,386
Batesville .....	2,838
Beech Grove .....	3,552
Boonville .....	4,208
Columbia City .....	3,805
Crown Point .....	4,046
Dunkirk .....	2,583
Garrett .....	4,428
Gas City .....	3,087
Greencastle .....	4,613
Greenfield .....	4,188
Huntingburg .....	3,440
Jasonville .....	3,536
Jasper .....	3,905
Lawrenceburg .....	4,072
Martinsville .....	4,962
Mitchell .....	3,226
Nappanee .....	2,957
Noblesville .....	4,811
North Manchester .....	2,765
North Vernon .....	2,989
Oakland City .....	2,842
Petersburg .....	2,609
Rensselaer .....	2,798
Rochester .....	3,518
Salem .....	3,194
Tell City .....	4,873
Tipton .....	4,861
Union City .....	3,084
(Including Union City, Ohio, 4,389)	

West Terre Haute .....	3,588
Winchester .....	4,487

5,000—10,000

Auburn .....	5,088
Bicknell .....	5,212
Bluffton .....	5,074
Brazil .....	8,744
Clinton .....	7,936
Columbus .....	9,935
Decatur .....	5,166
Franklin .....	5,682
Greensburg .....	5,702
Hartford City .....	6,613
Hobart .....	5,787
Kendallville .....	5,439
Lebanon .....	6,445
Linton .....	5,085
Madison .....	6,530
Mount Vernon .....	5,035
Plymouth .....	5,290
Portland .....	5,276
Princeton .....	7,505
Rushville .....	5,709
Seymour .....	7,508
Sullivan .....	5,306
Valparaiso .....	8,079
Wabash .....	8,840
Warsaw .....	5,730
Washington .....	9,070
West Lafayette .....	5,095

10,000—25,000

Bedford .....	13,208
Bloomington .....	18,227
Connersville .....	12,795
Crawfordsville .....	10,355
Elwood .....	10,685
Frankfort .....	12,196
Goshen .....	10,397
Huntington .....	13,420
Jeffersonville .....	11,946
La Porte .....	15,755
Logansport .....	18,508
Marion .....	24,496
Newcastle .....	14,027
Peru .....	12,730
Shelbyville .....	10,618
Vincennes .....	17,564
Whiting .....	10,880

25,000—50,000

Anderson .....	39,804
Elkhart .....	32,949
Kokomo .....	32,843
La Fayette .....	26,240
Michigan City .....	26,735
Mishawaka .....	28,630
Muncie .....	46,548
New Albany .....	25,819
Richmond .....	32,498

50,000—100,000

East Chicago .....	54,784
Hammond .....	64,560
Terre Haute .....	62,810

100,000 or More

Evansville .....	102,249
Fort Wayne .....	114,946
Gary .....	100,426
Indianapolis .....	364,161
South Bend .....	104,193

IOWA

2,500—5,000

Albia .....	4,425
Algona .....	3,985
Anamosa .....	3,579
Belle Plaine .....	3,239
Bettendorf .....	2,768
Carroll .....	4,691
Clarinda .....	4,962
Clarion .....	2,578
Clear Lake .....	3,066
Cresco .....	3,069
Decorah .....	4,581
Denison .....	3,905
Eagle Grove .....	4,071

×Dun & Bradstreet estimate.



Population

Eldora	3,200
Emmetsburg	2,865
Estherville	4,940
Glenwood	4,269
Grinnell	4,949
Hampton	3,473
Harlan	3,145
Independence	3,691
Indianola	3,488
Iowa Falls	4,112
Jefferson	3,431
Knoxville	4,697
Le Mars	4,788
Manchester	3,418
Maquoketa	3,595
Marion	4,348
Missouri Valley	4,230
Mount Pleasant	3,743
Nevada	3,133
Onawa	2,538
Osage	2,964
Osceola	2,871
Pella	3,326
Sac City	2,854
Sheldon	3,320
Storm Lake	4,157
Tama	2,626
Valley Junction	4,280
Vinton	3,372
Washington	4,814
Waukon	2,526
Waverly	3,652
Winterset	2,921

5,000—10,000

Atlantic	5,585
Cedar Falls	7,362
Centerville	8,147
Chariton	5,365
Charles City	8,039
Cherokee	6,443
Creston	8,615
Fairfield	6,619
Oelwein	7,794
Perry	5,881
Red Oak	5,778
Shenandoah	6,502
Spencer	5,019
Webster City	7,024

10,000—25,000

Ames	10,261
Boone	11,886
Fort Dodge	21,895
Fort Madison	13,779
Iowa City	15,340
Keokuk	15,106
Marshalltown	17,373
Mason City	23,304
Muscataine	16,778
Newton	11,560
Oskaloosa	10,123

25,000—50,000

Burlington	26,755
Clinton	25,726
Council Bluffs	42,048
Dubuque	41,679
Ottumwa	28,075
Waterloo	46,191

50,000—100,000

Cedar Rapids	56,097
Davenport	60,751
Sioux City	79,183

100,000 or More	
Des Moines	142,559

KANSAS

2,500—5,000

Anthony	2,947
Augusta	4,033
Baxter Springs	4,541
Beloit	3,502
Caney	2,794
Cherryvale	4,251
Clay Center	4,386
Columbus	3,235
Council Grove	2,898
Eureka	3,698
Fredonia	3,446

Galena	4,736
Garnett	2,768
Goodland	3,626
Hays	4,618
Herington	4,519
Hiawatha	3,302
Hoisington	3,001
Holton	2,705
Horton	4,049
Humboldt	2,558
Kingman	2,752
Larned	3,532
Lyons	2,939
Marysville	4,013
Neodesha	3,381
Norton	2,767
Olathe	3,656
Osawatomie	4,440
Paola	3,762

5,000—10,000

Abilene	5,658
Concordia	5,792
Garden City	6,121
Great Bend	5,548
Ioia	7,160
Junction City	7,407
Liberal	5,294
McPherson	6,147
Ottawa	9,563
Pratt	6,322
Wellington	7,405
Winfield	9,398

10,000—25,000

Arkansas City	13,946
Atchison	13,024
Chanute	10,277
Coffeyville	16,198
Dodge City	10,059
El Dorado	10,311
Emporia	14,067
Fort Scott	10,763
Independence	12,782
Lawrence	13,726
Leavenworth	17,466
Manhattan	10,136
Newton	11,034
Parsons	14,903
Pittsburg	18,145
Salina	20,155

25,000—50,000

Hutchinson	27,085
------------	--------

50,000—100,000

Topeka	64,120
--------	--------

100,000 or More

Kansas City	121,857
Wichita	111,110

KENTUCKY

2,500—5,000

Central City	4,321
Clifton	3,080
Cumberland	2,639
Cynthiana	4,386
Earlington	3,309
Elizabethtown	2,590
Elsmere	2,917
Franklin	3,056
Fulton	3,502
Georgetown	4,229
Harlan	4,327
Harrodsburg	4,029
Irvine	3,640
Lebanon	3,248
Morganfield	2,551
Mount Sterling	4,350
Murray	2,891
Nicholasville	3,128
Pikeville	3,376
Pineville	3,567
Princeton	4,764
Providence	4,742
Russellville	3,297
Shelbyville	4,033

5,000—10,000

Bellevue	8,497
Catlettsburg	5,025

Corbin	8,036
Danville	6,729
Dayton	9,071
Glasgow	5,042
Hazard	7,021
Jenkins	8,465
Ludlow	6,485
Madisonville	6,908
Mayfield	8,177
Maysville	6,557
Paris	6,204
Richmond	6,495
Somerset	5,506
Winchester	8,233

10,000—25,000

Bowling Green	12,348
Fort Thomas	10,008
Frankfort	11,626
Henderson	11,668
Hopkinsville	10,746
Middlesboro	10,350
Owensboro	22,765

25,000—50,000

Ashland	29,074
Lexington	45,736
Newport	29,744
Paducah	33,541

50,000—100,000

Covington	65,252
-----------	--------

100,000 or More

Louisville	307,745
------------	---------

LOUISIANA

2,500—5,000

Abbeville	4,356
Amite	2,536
Bossier City	4,003
(Br. of Shreveport P. O.)	
Covington	3,208
De Quincy	3,589
De Ridder	3,747
Donaldsonville	3,788
Eunice	3,597
Ferriday	2,502
Franklin	3,271
Haynesville	2,541
Homer	2,909
Jackson	3,966
Jennings	4,036
Lake Providence	2,867
Leesville	3,291
Mansfield	3,837
Merryville	2,626
Natchitoches	4,547
Oakdale	3,188
Pineville	3,612
Ponchatoula	2,898
Rayne	3,710
Rodessa	3,500
Ruston	4,400
Slidell	2,807
Tallulah	3,332
Thibodaux	4,442
Westwego	3,987
Winnfield	3,721

5,000—10,000

Bastrop	5,121
Crowley	7,656
Gretna	9,584
Hammond	6,072
Houma	6,531
Minden	5,623
Morgan City	5,985
New Iberia	8,003
Opelousas	6,299
Plaquemine	5,124
West Monroe	6,566
(Branch of Monroe P. O.)	

10,000—25,000

Alexandria	23,025
Bogalusa	14,029
Lafayette	14,635
Lake Charles	15,791

×Dun & Bradstreet estimate.

Directory of Newspapers and Periodicals, 1939

**25,000—50,000**  
 Baton Rouge ..... 30,729  
 Monroe ..... 26,028

**50,000—100,000**  
 Shreveport ..... 76,655

**100,000 or More**  
 New Orleans ..... 458,762

**MAINE**

**2,500—5,000**  
 Bar Harbor ..... × 4,476  
 Belfast ..... 4,993  
 Camden ..... × 3,597  
 Dexter ..... × 4,063  
 Dover-Foxcroft ..... × 3,742  
 Eastport ..... 3,466  
 Ellsworth ..... 3,557  
 Fairfield ..... 3,529  
 Fort Fairfield ..... 2,616  
 Hallowell ..... 2,675  
 Kennebunk ..... × 2,699  
 Lubec ..... × 2,983  
 Madison ..... 3,036  
 Orono ..... × 3,343  
 Presque Isle ..... 4,662  
 South Berwick ..... × 2,648

**5,000—10,000**  
 Bath ..... 9,110  
 Brewer ..... 6,329  
 Brunswick ..... 6,144  
 Calais ..... 5,470  
 Caribou ..... × 7,208  
 Gardiner ..... 5,609  
 Houlton ..... × 6,849  
 Old Town ..... 7,266  
 Rockland ..... 9,075  
 Rumford Falls ..... 8,726  
 Saco ..... 7,233  
 Skowhegan ..... × 6,431

**10,000—25,000**  
 Auburn ..... 18,571  
 Augusta ..... 17,198  
 Biddeford ..... 17,633  
 Rumford ..... × 10,336  
 Sanford ..... × 10,375  
 South Portland ..... 13,840  
 Waterville ..... 15,454  
 Westbrook ..... 10,807

**25,000—50,000**  
 Bangor ..... 28,749  
 Lewiston ..... 34,948

**50,000—100,000**  
 Portland ..... 70,810

**MARYLAND**

**2,500—5,000**  
 Brunswick ..... 3,671  
 Chestertown ..... 2,809  
 Crisfield ..... 3,850  
 Easton ..... 4,092  
 Elkton ..... 3,331  
 Havre de Grace ..... 3,985  
 Hyattsville ..... 4,264  
 Laurel ..... 2,532  
 Mount Rainier ..... 3,832  
 Pocomoke City ..... 2,609  
 Towson ..... × 3,700  
 Westernport ..... 3,440  
 Westminster ..... 4,463

**5,000—10,000**  
 Cambridge ..... 8,544  
 Frostburg ..... 5,588  
 Takoma Park ..... 6,415

**10,000—50,000**  
 Annapolis ..... 12,531  
 Cumberland ..... 37,747  
 Frederick ..... 14,434  
 Hagerstown ..... 30,861  
 Salisbury ..... 10,997

**100,000 or More**  
 Baltimore ..... 804,874

**MASSACHUSETTS**

**2,500—5,000**  
 Abington ..... × 3,120  
 (Ind. sta. of N. Abington)  
 Ayer ..... × 3,060  
 Barre ..... × 3,329  
 Bedford ..... × 2,603  
 Belchertown ..... × 3,863  
 Concord ..... × 4,977  
 East Bridgewater ..... × 3,241  
 Falmouth ..... × 3,482  
 Holbrook ..... × 3,028  
 Holden ..... 3,871  
 Hyannis ..... × 3,100  
 Lee ..... × 4,061  
 Leicester ..... × 4,110  
 Manchester ..... × 2,600  
 Monson ..... 4,918  
 Nantucket ..... × 3,678  
 North Billerica ..... × 2,500  
 North Easton ..... × 3,290  
 Provincetown ..... × 4,071  
 Rockport ..... × 3,600  
 Sharon ..... × 3,351  
 Somerset ..... × 3,188  
 South Weymouth ..... × 4,826  
 (Ind. br. of Boston P. O.)  
 Wareham ..... × 2,890  
 Westford ..... × 3,600  
 Weston ..... × 3,332  
 (Ind. br. of Boston P. O.)  
 Williamstown ..... × 3,950  
 Wilmington ..... × 4,013

**5,000—10,000**  
 Amherst ..... × 5,884  
 Andover ..... × 9,969  
 Athol ..... × 9,602  
 Braintree ..... × 5,828  
 (Ind. br. of Boston P. O.)  
 Bridgewater ..... × 9,055  
 Canton ..... × 5,316  
 Dartmouth ..... × 5,911  
 Foxboro ..... × 5,437  
 Franklin ..... × 7,500  
 Great Barrington ..... × 5,934  
 Hingham ..... × 7,330  
 Hudson ..... × 8,469  
 Ipswich ..... × 5,599  
 Lexington ..... × 9,467  
 (Br. of Boston P. O.)

Mansfield ..... × 5,864  
 Marblehead ..... × 8,668  
 Maynard ..... × 7,156  
 Middleboro ..... × 9,000  
 Millbury ..... × 6,441  
 Needham ..... × 7,845  
 (Br. of Boston P. O.)

North Andover ..... × 6,961  
 Orange ..... × 5,392  
 Palmer ..... × 9,575  
 Randolph ..... × 6,553  
 Reading ..... × 9,767  
 Rockland ..... × 7,895  
 South Hadley ..... × 6,838  
 Spencer ..... × 5,930  
 Stoughton ..... × 8,204  
 Sudbury ..... × 6,825  
 Tewksbury ..... 5,585  
 Uxbridge ..... × 6,172  
 Walpole ..... × 5,398  
 Ware ..... × 7,727  
 Wellesley ..... × 7,939  
 (Branch of Boston P. O.)  
 Westboro ..... × 6,348  
 Weymouth ..... × 6,300  
 (Ind. br. of Boston P. O.)  
 Whitinsville ..... × 6,500  
 Whitman ..... × 7,591  
 Winchendon ..... × 6,173

**10,000—25,000**  
 Amesbury ..... × 11,899  
 Attleboro ..... 21,769  
 Belmont ..... × 21,748  
 (Branch of Boston P. O.)  
 Clinton ..... × 14,180  
 Danvers ..... × 12,957  
 Dedham ..... × 10,986  
 Fairhaven ..... × 10,951  
 Framingham ..... × 19,368

Gardner ..... 19,399  
 Gloucester ..... 24,204  
 Greenfield ..... × 15,903  
 Leominster ..... 21,810  
 Marlboro ..... 15,587  
 Melrose ..... 23,170  
 (Ind. br. of Boston P. O.)  
 Methuen ..... × 21,069  
 (Br. of Lawrence P. O.)  
 Milford ..... × 14,739  
 Milton ..... × 12,000  
 (Branch of Boston P. O.)  
 Natick ..... × 12,089  
 Newburyport ..... 15,084  
 North Adams ..... 21,621  
 Northampton ..... 24,381  
 North Attleboro ..... × 10,150  
 Norwood ..... × 15,049  
 Peabody ..... 21,345  
 Plymouth ..... × 10,042  
 Saugus ..... × 14,700  
 (Ind. br. of Lynn P. O.)  
 Southbridge ..... × 14,262  
 (Branch of Boston P. O.)  
 Stoneham ..... × 10,060  
 (Branch of Boston P. O.)  
 Wakefield ..... × 16,318  
 Webster ..... × 13,859  
 Westfield ..... 19,775  
 West Springfield ..... × 17,118  
 Winchester ..... × 12,719  
 Winthrop ..... × 16,852  
 (Branch of Boston P. O.)  
 Woburn ..... 19,434

**25,000—50,000**  
 Arlington ..... × 36,094  
 (Branch of Boston P. O.)  
 Beverly ..... 25,086  
 Brookline ..... × 47,490  
 (Branch of Boston P. O.)  
 Chelsea ..... 45,816  
 (Branch of Boston P. O.)  
 Chicopee ..... 43,930  
 Everett ..... 48,424  
 (Branch of Boston P. O.)  
 Fitchburg ..... 40,692  
 Haverhill ..... 48,710  
 Pittsfield ..... 49,677  
 Revere ..... 35,680  
 (Branch of Boston P. O.)  
 Salem ..... 43,358  
 Taunton ..... 37,355  
 Waltham ..... 39,247  
 (Ind. br. of Boston P. O.)  
 Watertown ..... × 34,913  
 (Branch of Boston P. O.)

**50,000—100,000**  
 Brockton ..... 63,797  
 Holyoke ..... 56,537  
 Lawrence ..... 85,068  
 Malden ..... 58,036  
 (Branch of Boston P. O.)  
 Medford ..... 59,714  
 (Branch of Boston P. O.)  
 Newton ..... 65,276  
 (Branch of Boston P. O.)  
 Quincy ..... 71,983  
 (Ind. br. of Boston P. O.)

**100,000 or More**  
 Boston ..... 781,188  
 Cambridge ..... 113,643  
 (Branch of Boston P. O.)  
 Fall River ..... 115,274  
 Lowell ..... 100,234  
 Lynn ..... 102,320  
 New Bedford ..... 112,597  
 Somerville ..... 103,908  
 (Branch of Boston P. O.)  
 Springfield ..... 149,900  
 Worcester ..... 195,311

**MICHIGAN**

**2,500—5,000**  
 Allegan ..... 3,941  
 Belding ..... 4,140  
 Bessemer ..... 4,035  
 Big Rapids ..... 4,671  
 Boyne City ..... 2,650

×Dun & Bradstreet estimate.

Population

Buchanan	3,922
Caro	2,554
Center Line	2,604
Cheboygan	4,923
Clawson	3,377
Crystal Falls	2,995
Durand	3,081
East Grand Rapids	4,024
East Lansing	4,389
Eaton Rapids	2,822
Fenton	3,171
Grand Ledge	3,572
Greenville	4,730
Grosse Pointe Farms	3,533
Houghton	3,757
Howell	3,615
Inkster	4,440
Iron River	4,665
Laurium	4,916
Marine City	3,462
Mason	2,575
Melvindale	4,053
Munising	3,956
Northville	2,566
Norway	4,016
Otsego	3,245
Pleasant Ridge	2,885
Plymouth	4,484
Rochester	3,554
Rogers City	3,278
St. Clair	3,389
St. Johns	3,929
South Haven	4,804
Trenton	4,022
Wakefield	3,677
Wayne	3,423
Zeeland	2,850
<b>5,000—10,000</b>	
Albion	8,324
Alma	6,734
Berkley	5,571
Birmingham	9,539
Cadillac	9,570
Charlotte	5,307
Coldwater	6,735
Dowagiac	5,550
East Detroit	5,955
Gladstone	5,170
Grand Haven	8,345
Grosse Pointe	5,173
Hancock	5,795
Hastings	5,227
Hillsdale	5,896
Ionia	6,562
Ishpeming	9,238
Kingsford	5,526
Lapeer	5,008
Ludington	8,898
Manistee	8,078
Manistique	5,198
Marshall	5,019
Midland	8,038
Mount Pleasant	5,211
Negaunee	6,552
Petoskey	5,740
Roseville	6,836
St. Clair Shores	6,745
St. Joseph	8,349
Sturgis	6,950
Three Rivers	6,863
<b>10,000—25,000</b>	
Adrian	13,064
Alpena	12,166
Benton Harbor	15,434
Ecorse	12,716
Escanaba	14,524
Ferdale	20,855
(Branch of Detroit P. O.)	
Grosse Pointe Park	11,174
Holland	14,346
Iron Mountain	11,652
Ironwood	14,299
Lincoln Park	12,336
Marquette	14,789
Menominee	10,320
Monroe	18,110
Mount Clemens	13,497
Muskegon Heights	15,584
(Ind. br. of Muskegon P. O.)	

Niles	11,326
Owosso	14,496
River Rouge	17,314
(Branch of Detroit P. O.)	
Royal Oak	22,904
Sault Ste. Marie	13,755
Traverse City	12,539
Ypsilanti	10,143
<b>25,000—50,000</b>	
Ann Arbor	26,944
Battle Creek	43,573
Bay City	47,355
Muskegon	41,390
Port Huron	31,361
Wyandotte	28,368
<b>50,000—100,000</b>	
Dearborn	50,358
Hamtramck	56,268
(Branch of Detroit P. O.)	
Highland Park	52,959
(Branch of Detroit P. O.)	
Jackson	55,187
Kalamazoo	54,786
Lansing	78,397
Pontiac	64,928
Saginaw	80,715
<b>100,000 or More</b>	
Detroit	1,568,662
Flint	156,492
Grand Rapids	168,592

MINNESOTA

<b>2,500—5,000</b>	
Alexandria	3,876
Anoka	4,851
Bayport	2,590
Blue Earth	2,884
Crosby	3,451
Detroit Lakes	3,675
East Grand Forks	2,922
Edina	3,138
Gilbert	2,722
Grand Rapids	3,206
Hopkins	3,834
Hutchinson	3,406
Lake City	3,210
Litchfield	2,880
Luverne	2,644
Marshall	3,250
Montevideo	4,319
Nashwauk	2,555
Northfield	4,153
North Mankato	2,822
(Station of Mankato P. O.)	
North Saint Paul	2,915
Pipestone	3,489
Proctor	2,521
Proctorknott	2,521
Redwood Falls	2,552
Richfield	3,344
Robbinsdale	4,427
St. James	2,808
St. Louis Park	4,710
St. Peter	4,811
Sauk Center	2,716
Sauk Rapids	2,656
Sleepy Eye	2,576
Staples	2,667
Tracy River Falls	2,268
Tracy	2,570
Two Harbors	4,425
Wadena	2,512
Waseca	3,815
West Saint Paul	4,463
(P. O. South St. Paul)	
White Bear Lake	2,600
Worthington	3,878

5,000—10,000

Bemidji	7,202
Chisholm	8,308
Cloquet	6,782
Columbia Heights	5,613
(Branch of Minneapolis P. O.)	
Crookston	6,321
Ely	6,156
Eveleth	7,484

Fairmount	5,521
Fergus Falls	9,389
Hastings	5,086
International Falls	5,036
Little Falls	5,014
Moorhead	7,651
New Ulm	7,308
Owatonna	7,654
Red Wing	9,629
Stillwater	7,173
Willmar	6,173
<b>10,000—25,000</b>	
Albert Lea	10,169
Austin	12,276
Brainerd	10,221
Faribault	12,767
Hibbing	15,666
Mankato	14,038
Rochester	20,621
St. Cloud	21,000
South Saint Paul	10,009
Virginia	11,963
Winona	20,850
<b>100,000 or More</b>	
Duluth	101,463
Minneapolis	464,356
Saint Paul	271,606

MISSISSIPPI

<b>2,500—5,000</b>	
Aberdeen	3,925
Amory	3,214
Bay Saint Louis	3,724
Belzoni	2,735
Canton	4,725
Cleveland	3,240
Columbia	4,833
Grenada	4,349
Indianola	3,116
Kosciusko	3,237
Lexington	2,590
Louisville	3,013
New Albany	3,187
Oxford	2,890
Pascagoula	4,339
Pass Christian	3,004
Philadelphia	2,560
Philadelphia	4,698
Picayune	3,612
Starkville	3,738
Water Valley	4,677
West Point	2,607
Winona	2,607
<b>5,000—10,000</b>	
Brookhaven	5,288
Corinth	6,220
Tupelo	6,361
Yazoo City	5,579
<b>10,000—25,000</b>	
Biloxi	14,850
Clarksdale	10,043
Columbus	10,743
Greenville	14,807
Greenwood	11,123
Gulfport	12,547
Hattiesburg	18,601
Laurel	18,017
McComb	10,057
Natchez	13,422
Vicksburg	22,943

25,000—50,000

Jackson	48,282
Meridian	31,954

MISSOURI

<b>2,500—5,000</b>	
Aurora	3,875
Bonne Terre	4,021
Brentwood	2,819
Butler	2,706
Cameron	3,507
Carrrollton	4,058
Caruthersville	4,781
Chaffee	2,902
Charleston	3,357

\*Dun & Bradstreet estimate.

Directory of Newspapers and Periodicals, 1939

Crystal City .....	3,057
Dexter .....	2,714
Eldon .....	3,171
Excelsior Springs .....	4,565
Farmington .....	3,001
Fayette .....	2,630
Ferguson .....	3,798
(Ind. br. of St. Louis P. O.)	
Festus .....	4,085
Fredericktown .....	2,954
Higginsville .....	3,339
Kennett .....	4,128
Lebanon .....	3,562
Lexington .....	4,595
Liberty .....	3,516
Louisiana .....	3,549
Macon .....	3,851
Marceline .....	3,555
Monett .....	4,099
Neosho .....	4,485
North Kansas City .....	2,574
(Br. of Kansas City P. O.)	
Perryville .....	2,964
Richmond .....	4,129
Rolla .....	8,670
Sainte Genevieve .....	2,662
Slater .....	3,478
Westplains .....	3,335
<b>5,000—10,000</b>	
Boonville .....	6,435
Brookfield .....	6,428
Carthage .....	9,736
Chillicothe .....	8,177
Clayton .....	9,613
(Ind. br. of St. Louis P. O.)	
Clinton .....	5,744
De Sota .....	5,069
Flat River.....	×5,200
Fulton .....	6,105
Kirksville .....	8,293
Kirkwood .....	9,169
(Ind. br. of St. Louis P. O.)	
Marshall .....	8,103
Maryville .....	5,217
Mexico .....	8,290
Nevada .....	7,448
Poplar Bluff .....	7,551
Richmond Heights .....	9,150
Sikeston .....	5,676
Trenton .....	6,992
Warrensburg .....	5,146
Washington .....	5,918
Webb City .....	6,876
<b>10,000—25,000</b>	
Cape Girardeau .....	16,227
Columbia .....	14,967
Hannibal .....	22,761
Independence .....	15,296
Jefferson City .....	21,596
Maplewood .....	12,657
(Branch of St. Louis P. O.)	
Moberly .....	13,772
Saint Charles .....	10,491
Sedalia .....	20,806
Webster Groves .....	16,487
(Ind. br. of St. Louis P. O.)	
<b>25,000—50,000</b>	
Joplin .....	33,454
University City .....	25,809
<b>50,000—100,000</b>	
Saint Joseph .....	80,935
Springfield .....	57,527
<b>100,000 or More</b>	
Kansas City .....	399,746
Saint Louis .....	821,960
<b>MONTANA</b>	
<b>2,500—5,000</b>	
Deer Lodge .....	3,510
Fort Peck.....	×3,000
Glendive .....	4,629
Laurel .....	2,558
Red Lodge .....	3,026
Roundup .....	2,577
Whitefish .....	2,803

<b>5,000—10,000</b>	
Bozeman .....	6,855
Havey .....	6,372
Kalispell .....	6,094
Billings .....	5,358
Livingston .....	6,391
Miles City .....	7,175
<b>10,000—25,000</b>	
Anaconda .....	12,494
Billings .....	16,380
Helena .....	11,803
Missoula .....	14,657
<b>25,000—50,000</b>	
Butte .....	39,532
Great Falls .....	28,822

**NEBRASKA**

<b>2,500—5,000</b>	
Auburn .....	3,068
Aurora .....	2,715
Blair .....	2,791
Broken Bow .....	2,715
Chadron .....	4,606
Crete .....	2,865
Gering .....	2,531
Havelock .....	3,659
Holdrege .....	3,263
Lexington .....	2,962
Plattsmouth .....	3,793
Schuyler .....	2,588
Seward .....	2,737
Sidney .....	3,306
South Sioux City .....	3,927
Superior .....	3,044
Wahoo .....	2,689
Wymore .....	2,680
<b>5,000—10,000</b>	
Alliance .....	6,669
Columbus .....	6,898
Fairbury .....	6,192
Falls City .....	5,787
Kearney .....	8,575
McCook .....	6,688
Nebraska City .....	7,230
Scottsbluff .....	8,465
York .....	5,712
<b>10,000—25,000</b>	
Beatrice .....	10,297
Fremont .....	11,407
Grand Island .....	18,041
Hastings .....	15,490
Norfolk .....	10,717
North Platte .....	12,061
<b>50,000—100,000</b>	
Lincoln .....	75,933
<b>100,000 or More</b>	
Omaha .....	214,006

**NEVADA**

<b>2,500—5,000</b>	
Elko .....	3,217
Ely .....	3,045
Sparks .....	4,508
<b>5,000—10,000</b>	
Las Vegas .....	5,165
<b>10,000—25,000</b>	
Reno .....	18,529

**NEW HAMPSHIRE**

<b>2,500—5,000</b>	
Exeter .....	4,872
Farmington .....	4,698
Goffstown .....	3,839
Hanover .....	3,043
Lancaster .....	2,887
Littleton .....	4,558
Milford .....	4,068
Newport .....	4,659
Peterboro .....	×2,500

<b>5,000—10,000</b>	
Derry .....	*5,131
Franklin .....	6,576
Lebanon .....	*7,073
Somersworth .....	5,680

<b>10,000—25,000</b>	
Berlin .....	20,018
Claremont .....	*13,377
Dover .....	13,573
Keene .....	13,794
Laconia .....	12,471
Portsmouth .....	14,495
Rochester .....	10,209

<b>25,000—50,000</b>	
Concord .....	25,228
Nashua .....	31,463

<b>50,000—100,000</b>	
Manchester .....	76,834

**NEW JERSEY**

<b>2,500—5,000</b>	
Belmar .....	3,491
Bernardsville .....	3,336
Beverly .....	2,864
Bloomington .....	2,543
Bordentown .....	4,405
Bradley Beach .....	3,306
Butler .....	3,392
Cape May .....	2,637
Chatham .....	3,869
Clementon .....	2,605
Closter .....	2,502
East Newark .....	2,686
East Paterson .....	4,779
Edgewater .....	4,089
Egg Harbor City .....	3,478
Flemington .....	2,729
Florence .....	×3,850
Franklin .....	4,176
Garwood .....	3,344
Glassboro .....	4,799
Glen Rock .....	4,369
(Branch of Ridgewood P. O.)	
Hackettstown .....	3,038
Haledon .....	4,812
Hightstown .....	3,012
Hillsdale .....	2,959
Keyport .....	4,940
Lambertville .....	4,518
Lindenwold .....	2,523
Livingston .....	×3,476
Little Ferry .....	4,155
Margate City .....	2,913
Maywood .....	3,398
Merchantville .....	3,592
(Ind. br. of Camden P. O.)	
Middlesex .....	3,504
Midland Park .....	3,638
Milltown .....	2,994
New Milford .....	2,556
Northfield .....	2,804
Oaklyn (Br. of Camden P. O.)	
Ocean Grove.....	×2,754
Palmyra .....	4,968
Paramus .....	2,649
Pompton Lakes .....	3,104
Ramsey .....	3,258
Raritan .....	4,751
Ridgefield .....	4,671
Rockaway .....	3,132
Scotch Plains .....	×4,185
Springfield .....	×3,725
Toms River .....	×3,290
Totowa .....	4,600
Wanaque .....	3,119
Washington .....	4,410
West Caldwell .....	2,911
West Paterson .....	3,101
Westville .....	3,462
Westwood .....	4,361
Wharton .....	3,683
Woodlynne .....	2,878
Wyckoff .....	×2,995
<b>5,000—10,000</b>	
Audubon .....	8,904
(Branch of Camden P. O.)	

\*Includes population of entire township, precinct, or district; ×Dun & Bradstreet estimate.

Population

Bergenfield .....	8,816
Bogota .....	7,341
(Ind. br. of Hackensack P. O.)	
Boonton .....	6,866
Bound Brook .....	7,372
Caldwell .....	5,144
Carlstadt .....	5,425
(Ind. br. of Rutherford P. O.)	
Dumont .....	5,861
Dunellen .....	5,148
East Rutherford .....	7,080
Fair Lawn .....	5,990
Fairview .....	9,067
Fort Lee .....	8,759
Freehold .....	6,894
Glen Ridge .....	7,365
Guttenberg .....	6,535
Haddonfield .....	8,857
Haddon Heights .....	5,394
Hammonton .....	7,656
Hasbrouck Heights .....	5,658
(Ind. br. of Hackensack P. O.)	
Highland Park .....	8,691
(Br. of New Brunswick P. O.)	
Lakewood .....	×5,000
Leonia .....	5,350
(Ind. br. of Hackensack P. O.)	
Little Falls.....	×5,161
Lyndhurst .....	×9,515
(Ind. Br. of Rutherford P. O.)	
Madison .....	7,481
Manville .....	5,441
Maple Shade .....	×5,048
Metuchen .....	5,748
Millburn .....	×8,615
Moorestown .....	×6,500
Mount Holly .....	×6,573
Newton .....	5,401
North Arlington .....	8,263
North Plainfield .....	9,760
(P. O. Plainfield)	
Ocean City .....	5,525
Palisades Park .....	7,065
Paulsboro .....	7,121
Penns Grove .....	5,895
Pitman .....	5,411
Princeton .....	6,992
Prospect Park .....	5,909
Roselle Park .....	8,969
(Branch of Elizabeth P. O.)	
Salem .....	8,047
Sayreville .....	8,658
Secaucus .....	8,950
(Ind. br. of W. N. York, P. O.)	
Somerville .....	8,255
South Amboy .....	8,476
South Plainfield .....	5,047
Tenafly .....	5,669
Ventncr .....	6,674
Verone .....	7,161
(Ind. br. of Montclair P. O.)	
Vineland .....	7,556
Wallington .....	9,063
(Branch of Passaic P. O.)	
Wildwood .....	5,330
Woodbury .....	8,172
Wood Ridge .....	5,159
(Br. of Rutherford P. O.)	
<b>10,000—25,000</b>	
Asbury Park .....	14,981
Bridgeton .....	15,699
Burlington .....	10,844
Carteret .....	13,339
Cliffside Park .....	15,267
Collingswood .....	12,723
(Ind. br. of Camden P. O.)	
Cranford .....	×11,126
Dover .....	10,031
Englewood .....	17,805
Gloucester City .....	13,796
Hackensack .....	24,568
Harrison .....	15,601
Hawthorne .....	11,868
(Ind. br. of Paterson P. O.)	
Hillside .....	×17,601
(Station of Elizabeth P. O.)	
Linden .....	21,206
Lodi .....	11,549
(Ind. br. of Hackensack P. O.)	
Long Branch .....	18,399

Maplewood .....	×21,338
(Ind. br. of South Orange P. O.)	
Millville .....	14,705
Morristown .....	15,197
Nutley .....	20,572
(Branch of Newark P. O.)	
Phillipsburg .....	19,255
Pleasantville .....	11,580
Rahway .....	16,011
Red Bank .....	11,622
Ridgefield Park .....	10,764
Ridgewood .....	12,188
Roselle .....	13,021
(Ind. br. of Elizabeth P. O.)	
Rutherford .....	14,915
South Orange .....	13,630
South River .....	10,759
Summit .....	14,556
Teaneck .....	×16,483
(Ind. br. of Hackensack P. O.)	
Union .....	×16,472
Westfield .....	15,801
West Orange .....	24,327
<b>25,000—50,000</b>	
Belleville .....	26,974
(Branch of Newark P. O.)	
Bloomfield .....	38,077
Clifton .....	46,875
Garfield .....	29,739
Kearny .....	40,716
(Station of Arlington P. O.)	
Montclair .....	42,017
New Brunswick .....	34,555
Orange .....	35,399
Perth Amboy .....	43,516
Plainfield .....	34,422
West New York .....	37,107
Woodbridge .....	×25,266
<b>50,000—100,000</b>	
Atlantic City .....	66,198
Bayonne .....	88,979
East Orange .....	68,020
Hoboken .....	59,261
Irvington .....	56,733
(Br. of Newark P. O.)	
Passaic .....	62,959
Union City .....	58,659
<b>100,000 or More</b>	
Camden .....	118,700
Elizabeth .....	114,589
Jersey City .....	316,715
Newark .....	442,337
Paterson .....	138,513
Trenton .....	123,356
<b>NEW MEXICO</b>	
<b>2,500—5,000</b>	
Alamogordo .....	3,096
Carlsbad .....	3,708
Clayton .....	2,518
Deming .....	3,377
Las Vegas (city) .....	4,719
Las Vegas (town).....	4,378
Portales .....	2,519
Silver City .....	3,519
Tucumcari .....	4,143
<b>5,000—10,000</b>	
Clovis .....	8,027
Gallup .....	5,992
Las Cruces .....	5,811
Raton .....	6,090
<b>10,000—25,000</b>	
Roswell .....	11,173
Santa Fe .....	11,176
<b>25,000—50,000</b>	
Albuquerque .....	26,570
<b>NEW YORK</b>	
<b>2,500—5,000</b>	
Albion .....	4,878
Amityville .....	4,437
Babylon .....	4,342

Baldwinsville .....	3,845
Ballston Spa .....	4,591
Bath .....	4,015
Bayshore .....	×4,080
Brockport .....	3,511
Canajoharie .....	2,519
Canastota .....	4,235
Canisteo .....	2,548
Canton .....	2,822
Carthage .....	4,460
Cobleskill .....	2,594
Cooperstown .....	2,909
Corinth .....	2,613
Dannemora .....	3,348
Dansville .....	4,928
Dolgeville .....	3,309
East Aurora .....	4,815
East Rockaway .....	4,340
East Syracuse .....	4,646
Ellenville .....	3,280
Elmsford .....	2,935
Fairport .....	4,604
Falconer .....	3,579
Farmingdale .....	3,373
Fort Edward .....	3,850
Fort Plain .....	2,725
Frankfort .....	4,203
Goshen .....	2,891
Gouverneur .....	4,015
Gowanda .....	3,042
Granville .....	3,483
Great Neck .....	4,010
Green Island .....	4,331
Greenport .....	3,062
Hamburg .....	4,731
Hicksville .....	×2,500
Highland Falls .....	2,910
Homer .....	3,195
Hoosick Falls .....	4,755
Irvington .....	3,067
Lake Placid .....	2,930
Lawrence .....	3,041
Le Roy .....	4,474
Liberty .....	3,427
Lindenhurst .....	4,040
Lowville .....	3,424
Lyons .....	3,956
Mohawk .....	2,835
Monticello .....	3,450
Mount Morris .....	3,238
New Hyde Park .....	3,314
New York Mills .....	4,006
North Pelham .....	4,890
Northport .....	2,528
Ontario .....	×2,713
Owego .....	4,742
Palmyra .....	2,592
Pelham Manor .....	4,908
Perry .....	4,231
Pleasantville .....	4,540
Port Washington .....	×3,000
Potsdam .....	4,136
Riverhead .....	×2,500
Roslyn .....	×2,900
Sag Harbor .....	2,773
Saugerties .....	4,060
Sayville .....	×3,930
Sea Cliff .....	3,456
Silver Creek .....	3,160
Sloan .....	3,482
Southampton .....	3,737
South Glen Falls.....	2,689
Spring Valley .....	3,948
Springville .....	2,540
Suffern .....	3,757
Ticonderoga .....	3,680
Walden .....	4,283
Walton .....	3,496
Wappinger's Falls .....	3,336
Warsaw .....	3,477
Waterford .....	2,921
Waterloo .....	4,047
Watkins Glen .....	2,956
Westfield .....	3,466
West Haverstraw .....	2,834
Whitesboro .....	3,375
Williamson .....	×3,504
Williamsville .....	3,119
Williston Park .....	4,427
Yorkville .....	3,406

×Dun & Bradstreet estimate.

Directory of Newspapers and Periodicals, 1939

<b>5,000—10,000</b>	
Baldwin .....	×5,510
Bronxville .....	6,387
(Ind. br. of Yonkers P. O.)	
Canandaigua .....	7,541
Catskill .....	5,082
Cedarhurst .....	5,065
Depew .....	6,536
Dobbs Ferry .....	5,741
East Rochester .....	6,627
Elmira Heights .....	5,061
Fredonia .....	5,814
Garden City .....	7,180
Hastings Upon Hudson .....	7,097
(Ind. br. of Yonkers P. O.)	
Haverstraw .....	5,621
Hudson Falls .....	6,449
Huntington .....	×9,000
Ilion .....	9,890
Lancaster .....	7,040
Larchmont .....	5,282
Long Beach .....	5,817
Malone .....	8,657
Mechanicsville .....	7,924
Medina .....	6,071
Mineola .....	8,155
Mount Kisco .....	5,127
Newark .....	7,649
North Tarrytown .....	7,417
(Ind. br. of Tarrytown P. O.)	
Norwich .....	8,378
Nyack .....	5,392
Patchogue .....	6,860
Penn Yan .....	5,329
Rye .....	8,712
Salamanca .....	9,577
Saranac Lake .....	8,020
Scarsdale .....	9,690
Scotia .....	7,437
(Ind. br. of Schenectady P. O.)	
Seneca Falls .....	6,443
Solvay .....	7,986
(Br. of Syracuse P. O.)	
Tarrytown .....	6,841
Tuckahoe .....	6,138
(Ind. br. of Yonkers P. O.)	
Tupper Lake .....	5,271
Waverly .....	5,662
Wellsville .....	5,674
Whitehall .....	5,191
<b>10,000—25,000</b>	
Batavia .....	17,375
Beacon .....	11,933
Cohoes .....	23,226
Corning .....	15,777
Cortland .....	15,043
Dunkirk .....	17,802
Endicott .....	16,231
Floral Park .....	10,016
Freeport .....	15,467
Fulton .....	12,462
Geneva .....	16,053
Glen Cove .....	11,430
Glens Falls .....	18,531
Gloversville .....	23,099
Hempstead .....	12,650
Herkimer .....	10,446
Hornell .....	16,250
Hudson .....	12,337
Ithaca .....	20,708
Johnson City .....	13,567
Johnstown .....	10,801
Kenmore .....	16,482
(Branch of Buffalo P. O.)	
Lackawanna .....	23,948
(Ind. br. of Buffalo P. O.)	
Little Falls .....	11,105
Lockport .....	23,160
Lynbrook .....	11,993
Mamaroneck .....	11,766
Massena .....	10,637
Middletown .....	21,276
North Tonawanda .....	19,019
Ogdensburg .....	16,915
Olean .....	21,790
Oneida .....	10,558
Oneonta .....	12,536
Ossining .....	15,241
Oswego .....	22,652
Peekskill .....	17,125

Plattsburg .....	13,349
Port Chester .....	22,662
Port Jervis .....	10,243
Rensselaer .....	11,223
Rockville Center .....	13,718
Saratoga Springs .....	13,169
Tonawanda .....	12,681
Valley Stream .....	11,790
Watervliet .....	16,083

<b>25,000—50,000</b>	
Amsterdam .....	34,817
Auburn .....	36,652
Elmira .....	47,397
Jamestown .....	45,155
Kingston .....	28,088
Newburgh .....	31,275
Poughkeepsie .....	40,288
Rome .....	32,338
Watertown .....	32,205
White Plains .....	35,830

<b>50,000—100,000</b>	
Binghamton .....	76,662
Mount Vernon .....	61,499
New Rochelle .....	54,000
Niagara Falls .....	75,460
Schenectady .....	95,692
Troy .....	72,763

<b>100,000 or More</b>	
Albany .....	127,412
Bronx Bor. ....	1,265,258
Brooklyn Bor. ....	2,560,401
Buffalo .....	573,076
Manhattan Bor. ....	1,867,312
New York City .....	6,930,446
Queens Bor. ....	1,079,129
Richmond Bor. ....	158,346
Rochester .....	328,132
Staten Island .....	153,346
Syracuse .....	209,326
Utica .....	101,740
Yonkers .....	134,646

**NORTH CAROLINA**

<b>2,500—5,000</b>	
Albemarle .....	3,493
Beaufort .....	2,957
Belmont .....	4,121
Bessemer City .....	3,739
Chapel Hill .....	2,699
Cherryville .....	2,756
Clinton .....	2,712
Dunn .....	4,558
Edenton .....	3,563
Forest City .....	4,069
Graham .....	2,972
Hamlet .....	4,801
Laurinburg .....	3,312
Lincolnton .....	3,781
Lumberton .....	4,140
Morehead City .....	3,483
Mount Olive .....	2,685
Newton .....	4,394
North Wilkesboro .....	3,668
Oxford .....	4,101
Roanoke Rapids .....	3,404
Rockingham .....	2,906
Roxboro .....	3,657
Sanford .....	4,253
Smithfield .....	2,543
Southern Pines .....	2,524
Spencer .....	3,128
Spindale .....	3,066
Wadesboro .....	3,124
Williamston .....	2,731
<b>5,000—10,000</b>	
Asheboro .....	5,021
Burlington .....	9,737
Canton .....	5,117
Greenville .....	9,194
Henderson .....	6,345
Hendersonville .....	5,070
Hickory .....	7,363
Kannapolis .....	×7,050
Kings Mountain .....	5,632
Lenoir .....	6,532
Lexington .....	9,652

Monroe .....	6,100
Mooreville .....	5,619
Morganton .....	6,001
Mount Airy .....	6,045
Reidsville .....	6,851
Tarboro .....	6,379
Washington .....	7,035

<b>10,000—25,000</b>	
Concord .....	11,820
Elizabeth City .....	10,037
Fayetteville .....	13,049
Gastonia .....	17,093
Goldsboro .....	14,985
Kinston .....	11,362
New Bern .....	11,981
Rocky Mount .....	21,412
Salisbury .....	16,951
Shelby .....	10,789
Statesville .....	10,490
Thomasville .....	10,090
Wilson .....	12,613

<b>25,000—50,000</b>	
High Point .....	36,745
Raleigh .....	37,379
Wilmington .....	32,270

<b>50,000—100,000</b>	
Asheville .....	50,193
Charlotte .....	82,675
Durham .....	52,037
Greensboro .....	53,569
Winston-Salem .....	75,274

**NORTH DAKOTA**

<b>2,500—5,000</b>	
Grafton .....	3,136
Wahpeton .....	3,176

<b>5,000—10,000</b>	
Devils Lake .....	5,451
Dickinson .....	5,025
Jamestown .....	3,187
Mandan .....	5,037
Valley City .....	5,268
Williston .....	5,106

<b>10,000—25,000</b>	
Bismarck .....	11,090
Grand Forks .....	17,112
Minot .....	16,099

<b>25,000—50,000</b>	
Fargo .....	28,619

**OHIO**

<b>2,500—5,000</b>	
Amherst .....	2,844
Barnesville .....	4,602
Bridgeport .....	4,655
Bryan .....	4,689
Byesville .....	2,638
Cadiz .....	2,597
Carey .....	2,722
Celina .....	4,664
Chagrin Falls .....	2,739
Clyde .....	3,159
Crestline .....	4,425
Crooksville .....	3,251
Deerpark .....	2,642
Dennison .....	4,529
Eaton .....	3,347
Elmwood Place .....	4,562
(Br. of Cincinnati P. O.)	
Fairport Harbor .....	4,972
(Branch of Painesville P. O.)	
Fairview .....	3,689
Franklin .....	4,491
Geneva .....	3,791
Glouster .....	2,903
Greenfield .....	3,871
Hillsboro .....	4,040
Hubbard .....	4,080
Lebanon .....	3,222
Lisbon .....	3,405
London .....	4,141
Louisville .....	3,130
Lowellville .....	2,550

×Dun & Bradstreet estimate.

Population

Marysville .....	3,639
Maumee .....	4,588
Mayfield Heights .....	2,612
Medina .....	4,071
Middleport .....	3,505
Minerva .....	2,675
Montpelier .....	3,677
Mount Healthy .....	3,530
(Branch of Cincinnati P. O.)	
Napoleon .....	4,545
Newburgh Heights.....	4,152
Newcomerstown .....	4,265
New Lexington .....	3,901
Newton Falls .....	3,458
North Canton .....	2,648
(Ind. br. of Canton P. O.)	
North College Hill .....	4,139
North Olmsted .....	2,624
Oberlin .....	4,292
Orrville .....	4,427
Oxford .....	2,588
Perrysburg .....	3,182
Pomeroy .....	3,563
Port Clinton .....	4,408
Rittman .....	2,785
Sebring .....	3,949
Shadyside .....	4,098
South Euclid .....	4,399
Tippecanoe City .....	2,559
Upper Arlington .....	3,059
Upper Sandusky .....	3,889
Wauseon .....	2,889
Westerville .....	2,879
Willard .....	4,514
Willoughby .....	4,252
Wyoming .....	3,767

5,000—10,000

Athens .....	7,252
Bedford .....	6,814
Bellefontaine .....	9,543
Bellevue .....	6,256
Berea .....	5,697
Bexley .....	7,396
Bowling Green .....	6,888
Cheviot .....	8,046
Circleville .....	7,369
Conneaut .....	9,691
Defiance .....	8,318
Delaware .....	8,675
Delphos .....	5,672
Dover .....	9,716
East Palestine .....	5,215
Galion .....	7,674
Gallipolis .....	7,106
Girard .....	9,859
Grandview Heights.....	6,358
Greenville .....	7,036
Jackson .....	5,922
Kent .....	8,375
Kenton .....	7,069
Lockland .....	5,703
(Ind. br. of Cincinnati P. O.)	
Logan .....	6,080
Maple Heights .....	5,950
Miamisburg .....	5,518
Mingo Junction .....	5,030
Mount Vernon .....	9,370
Nelsonville .....	5,322
New Boston .....	5,931
Norwalk .....	7,776
Oakwood .....	6,494
Ravenna .....	8,019
Reading .....	5,723
Rocky River .....	5,632
(Br. of Cleveland P. O.)	
Saint Bernard .....	7,487
(Branch of Cincinnati P. O.)	
Saint Marys .....	5,433
Shelby .....	6,198
Sidney .....	9,301
Toronto .....	7,044
Troy .....	8,675
Uhrichsville .....	6,487
Urbana .....	7,742
Van Wert .....	8,472
Wadsworth .....	5,930
Wapakoneta .....	5,378
Washington C. H. ....	8,426
Wellston .....	5,319
Wellsville .....	7,956
Wilmingon .....	5,332

10,000—25,000

Alliance .....	23,047
Ashland .....	11,141
Ashtabula .....	23,301
Barberton .....	23,934
Bellaire .....	13,827
Bucyrus .....	10,027
Cambridge .....	16,129
Campbell .....	14,673
Chillicothe .....	18,340
Coshocton .....	10,908
Cuyahoga Falls .....	19,797
East Liverpool .....	23,329
Euclid .....	12,751
(Branch of Cleveland P. O.)	
Findlay .....	19,363
Fostoria .....	12,790
Frement .....	13,422
Garfield Heights .....	15,589
(Branch of Cleveland P. O.)	
Ironton .....	16,621
Lancaster .....	18,716
Marietta .....	14,285
Martin's Ferry .....	14,524
New Philadelphia .....	12,365
Niles .....	16,314
Painesville .....	10,944
Parma .....	13,899
(Station of Cleveland P. O.)	
Piqua .....	16,009
Salem .....	10,622
Sandusky .....	24,622
Shaker Heights .....	17,783
Struthers .....	11,249
Tiffin .....	16,428
Wooster .....	10,742
Xenia .....	10,507

25,000—50,000

East Cleveland .....	39,667
(Branch of Cleveland P. O.)	
Elyria .....	25,633
Lima .....	42,287
Lorain .....	44,512
Mansfield .....	33,525
Marion .....	31,084
Massillon .....	26,400
Middletown .....	29,992
Newark .....	30,596
Norwood .....	33,411
(Br. of Cincinnati P. O.)	
Portsmouth .....	42,560
Steubenville .....	35,422
Warren .....	41,062
Zanesville .....	36,440

50,000—100,000

Cleveland Heights .....	50,945
(Sta. of East Cleveland P. O.)	
Hamilton .....	52,176
Lakewood .....	70,509
(Branch of Cleveland P. O.)	
Springfield .....	68,743

100,000 or More

Akron .....	255,040
Canton .....	104,906
Cincinnati .....	451,160
Cleveland .....	900,429
Columbus .....	290,564
Dayton .....	200,982
Toledo .....	290,718
Youngstown .....	170,002

OKLAHOMA

2,500—5,000

Chandler .....	2,717
Claremore .....	3,720
Cleveland .....	2,959
Commerce .....	2,608
Cordell .....	2,936
Drumright .....	4,972
Edmond .....	3,576
Frederick .....	4,568
Hartshorne .....	3,537
Hobart .....	4,982
Hollis .....	2,914
Hominy .....	3,485
Idabel .....	2,581
Kingfisher .....	2,726

Mangum .....	4,806
Marlow .....	3,084
Maud .....	4,326
Nowata .....	3,531
Okemah .....	4,002
Pauls Valley .....	4,235
Pawnee .....	2,562
Perry .....	4,206
Poteau .....	3,169
Purcell .....	2,817
Sayre .....	3,157
Sulphur .....	4,242
Tonkawa .....	3,311
Vinita .....	4,263
Wagoner .....	2,994
Wilson .....	2,517

5,000—10,000

Altus .....	8,439
Alva .....	5,121
Anadarko .....	5,036
Blackwell .....	9,521
Bristow .....	6,619
Clinton .....	7,512
Cushing .....	9,301
Duncan .....	8,363
Durant .....	7,463
Elk City .....	5,666
El Reno .....	9,384
Guthrie .....	9,582
Henryetta .....	7,694
Holdenville .....	7,268
Hugo .....	5,272
Miami .....	8,064
Norman .....	9,603
Pawhuska .....	5,931
Picher .....	7,773
Sand Springs .....	6,674
Stillwater .....	7,016
Woodward .....	5,056

10,000—25,000

Ada .....	11,261
Ardmore .....	15,741
Bartlesville .....	14,763
Chickasha .....	14,099
Lawton .....	12,121
McAlester .....	11,804
Okmulgee .....	17,097
Ponca City .....	16,136
Sapulpa .....	10,533
Seminole .....	11,459
Shawnee .....	23,283
Wewoka .....	10,401

25,000—50,000

Enid .....	26,399
Muskogee .....	32,026

100,000 or More

Oklahoma City .....	185,389
Tulsa .....	141,288

OREGON

2,500—5,000

Ashland .....	4,544
Burns .....	2,599
Coquille .....	2,732
Dallas .....	2,975
Grants Pass .....	4,666
Hillsboro .....	3,039
Hood River .....	2,757
McMinnville .....	2,917
Newberg .....	2,951
North Bend .....	4,012
Roseburg .....	4,362
Saint Helens .....	3,994
Tillamook .....	2,549

5,000—10,000

Albany .....	5,325
Baker .....	7,888
Bend .....	8,848
Corvallis .....	7,585
La Grande .....	8,050
Marshfield .....	5,287
Oregon City .....	5,761
Pendleton .....	6,621
The Dalles .....	5,883

Directory of Newspapers and Periodicals, 1939

<b>10,000—25,000</b>	
Astoria .....	10,349
Eugene .....	18,901
Klamath Falls .....	16,093
Medford .....	11,007

<b>25,000—50,000</b>	
Salem .....	26,266

<b>50,000 or More</b>	
Portland .....	301,815

**PENNSYLVANIA**

<b>2,500—5,000</b>	
Ambler .....	3,944
Annville .....	2,503
Apollo .....	3,406
Aspinwall .....	4,263
Athens .....	4,372
Avoca .....	4,943
Barnesboro .....	3,506
Bedford .....	2,953
Bellfonte .....	4,804
Bellwood .....	2,560
Bentleyville .....	3,609
Birdsboro .....	3,542
Boyers town .....	3,943
Bridgeville .....	3,939
Brockway .....	2,690
Brookville .....	4,387
Brownsville .....	2,869
Burnham .....	3,089
Camp Hill .....	3,111
Castle Shannon .....	3,810
Catasauqua .....	4,851
Clarion .....	3,201
Clark Summit .....	2,604
Clymer .....	2,672
Coplay .....	3,279
Coudersport .....	2,740
Curwensville .....	3,140
Dale .....	3,364
Dallastown .....	2,849
Derry .....	3,046
Downingtown .....	4,548
Doylestown .....	4,577
East Conemaugh .....	4,979
East Lansdowne .....	3,168
East McKeesport .....	2,922
East Mauch Chunk .....	3,739
Ebensburg .....	3,063
Edgewood .....	4,821
Elizabeth .....	2,939
Elizabethtown .....	3,940
Emporium .....	2,929
Emsworth .....	2,709
Ephrata .....	4,938
Ferndale .....	2,742
Ferret Hills .....	4,549
Fountain Hill .....	4,568
Freedom .....	3,227
Freeport .....	2,772
Gallitzin .....	3,458
Gilberton .....	4,227
Girardville .....	4,891
Glenolden .....	4,482
Greencastle .....	2,557
Hamburg .....	3,637
Hatboro .....	2,651
Haverford .....	4,000
Hellertown .....	3,851
Hummelstown .....	3,036
Ingram .....	3,866
(Br. of Pittsburgh P. O.)	
Irwin .....	3,443
Jenkintown .....	4,797
Jermyn .....	3,519
Johnsontown .....	4,737
Kennett Square .....	3,091
Kutztown .....	2,841
Leechburg .....	4,489
Leetsdale .....	2,774
Lemoyno .....	4,171
Lewisburg .....	3,308
Lititz .....	4,368
Lykens .....	3,033
McDonald .....	3,281
Manheim .....	3,520
Marcus Hook .....	4,867

Masontown .....	3,873
Mauch Chunk .....	3,206
Mayfield .....	3,774
Meyersdale .....	3,065
Millersburg .....	2,909
Monaco .....	4,641
Montoursville .....	2,710
Moosic .....	4,557
Mount Joy .....	2,716
Mount Penn .....	3,017
Mount Union .....	4,892
Myerstown .....	2,593
Narberth .....	4,669
New Cumberland .....	4,283
New Philadelphia .....	2,557
North Bellevernon .....	3,072
North Catasauqua .....	2,700
North Charleoi .....	2,879
North East .....	3,670
Northumberland .....	4,483
Norwood .....	3,878
Oxford .....	2,606
Palmyra .....	4,377
Patton .....	2,988
Pen Argyl .....	4,310
Penbrook .....	3,567
Perkasie .....	3,463
Phillipsburg .....	3,600
Polk .....	3,337
Portage .....	4,432
Port Carbon .....	3,225
Port Vue .....	3,510
Prospect Park .....	4,623
Quakertown .....	4,883
Red Lion .....	4,757
Renovo .....	3,947
Reynoldsville .....	3,480
Ridley Park .....	3,856
Roaring Spring .....	2,724
Royersford .....	3,719
Selinsgrove .....	2,797
Sharon Hill .....	3,895
Shillington .....	4,401
Shippensburg .....	4,345
Slatington .....	4,134
Somerset .....	4,395
Souderton .....	3,857
South Connellsville .....	2,516
South Fork .....	3,227
South Greensburg .....	2,520
Southwest Greensburg .....	3,105
Spangler .....	2,761
Spring City .....	2,963
Springdale .....	4,781
State College .....	4,450
Sugar Notch .....	2,768
Susquehanna .....	3,203
Swarthmore .....	3,405
Towanda .....	4,104
Trafford .....	4,187
Union City .....	3,788
Upland .....	2,500
Verona .....	4,376
Wayne .....	3,000
Waynesburg .....	4,915
Weatherly .....	2,531
Wellsboro .....	3,643
Wesleyville .....	2,854
West Conshohocken .....	2,579
West Homestead .....	3,552
Westmont .....	3,388
West Newton .....	2,953
West Reading .....	4,908
West Wyoming .....	2,769
Williamstown .....	2,958
Willow Grove .....	3,000
Wyoming .....	4,648
Wyomissing .....	3,111
Youngwood .....	2,783

**5,000—10,000**

Archbald .....	9,587
Ashland .....	7,164
Ashley .....	7,093
Avalon .....	5,940
Bangor .....	5,824
Beaver .....	5,665
Blairsville .....	5,296
Blakeley .....	8,260
Bloomsburg .....	9,093
Brackenbridge .....	6,250

Brentwood .....	5,381
(Branch of Pittsburgh P. O.)	
Bridgeport .....	5,595
Centerville .....	6,467
Clearfield .....	9,221
Clifton Heights .....	5,057
Coaldale .....	6,921
Collingdale .....	
(Darby P. O.)	
Corry .....	7,857
Crafton .....	7,152
(Br. of Pittsburgh P. O.)	
Danville .....	7,185
Darby .....	9,899
Dupont .....	5,161
Duryea .....	8,503
East Pittsburgh .....	6,214
East Stroudsburg .....	6,099
Edwardsville .....	8,847
Emaus .....	6,419
Etna .....	7,493
(Branch of Pittsburgh P. O.)	
Exeter .....	5,724
Ford City .....	6,127
Forest City .....	5,209
Forty Fort .....	6,224
Frackville .....	8,034
Freeland .....	7,098
Gettysburg .....	5,584
Glassport .....	8,390
Glenside .....	9,500
Greenville .....	8,628
Grove City .....	6,156
Holidaysburg .....	5,969
Honesdale .....	5,490
Huntingdon .....	7,558
Indiana .....	9,569
Jersey Shore .....	5,781
Kane .....	6,232
Kittanning .....	7,808
Kulpmont .....	6,120
Lansdale .....	8,379
Lansdowne .....	9,542
Lansford .....	9,632
Larksville .....	9,322
Lehighton .....	6,490
Lock Haven .....	9,668
Luzerne .....	6,950
McAdoo .....	5,239
Mechanicsburg .....	5,647
Media .....	5,372
Middletown .....	6,085
Midland .....	6,007
Millvale .....	8,166
(Branch of Pittsburgh P. O.)	
Milton .....	8,552
Minersville .....	9,392
Monongahela .....	8,675
Morrisville .....	5,368
Mount Oliver .....	7,071
(Station of Pittsburgh P. O.)	
Mount Pleasant .....	5,869
Nanty Glo .....	5,598
Nazareth .....	5,505
New Brighton .....	9,950
Northampton .....	9,839
Oakmont .....	6,027
Palmerton .....	7,679
Parnassus .....	6,240
Pitcairn .....	6,317
Punxsutawney .....	9,266
Rankin .....	7,956
Ridgway .....	6,313
Rochester .....	7,726
Saint Clair .....	7,296
Saint Marys .....	7,433
Sayre .....	7,902
Schuylkill Haven .....	6,514
Scottdale .....	6,714
Sewickley .....	5,599
Sharpsburg .....	8,642
(Branch of Pittsburgh P. O.)	
Sharpsville .....	5,194
South Brownsville .....	5,314
South Williamsport .....	6,058
Stroudsburg .....	5,961
Summit Hill .....	5,567
Swoyersville .....	9,138
Tarentum .....	9,551
Throop .....	8,027
Titusville .....	8,055

×Dun & Bradstreet estimate.





Directory of Newspapers and Periodicals, 1939

Rapid City .....10,404  
Watertown ..... 10,214

25,000—50,000

Sioux Falls ..... 33,362

TENNESSEE

2,500—5,000

Brownsville ..... 3,204  
Cookeville ..... 3,738  
Covington ..... 3,397  
Dickson ..... 2,902  
Erwin ..... 3,623  
Etowah ..... 4,209  
Fayetteville ..... 3,822  
Franklin ..... 3,377  
Gallatin ..... 3,050  
Harriman ..... 4,588  
Humboldt ..... 4,613  
Lafollette ..... 2,637  
Lawrenceburg ..... 3,102  
Lebanon ..... 4,656  
Lenoir City ..... 4,470  
Lewisburg ..... 3,112  
Loudon ..... 2,578  
McMinnville ..... 3,914  
Martin ..... 3,300  
Maryville ..... 4,958  
Milan ..... 3,155  
Newport ..... 2,989  
Pulaski ..... 3,367  
Rockwood ..... 3,898  
Trenton ..... 2,892  
Tullahoma ..... 4,023

5,000—10,000

Alcoa ..... 5,255  
Athens ..... 5,385  
Clarksville ..... 9,242  
Cleveland ..... 9,136  
Columbia ..... 7,882  
Dyersburg ..... 8,733  
Elizabethton ..... 8,093  
Greeneville ..... 5,544  
Morristown ..... 7,305  
Murfreesboro ..... 7,993  
Old Hickory ..... ×8,757  
Paris ..... 8,164  
Shelbyville ..... 5,010  
Springfield ..... 5,577  
Union City ..... 5,865

10,000—25,000

Bristol ..... 12,005  
(Including Bristol, Va., 20,845)  
Jackson ..... 22,172  
Kingsport ..... 11,914

25,000—50,000

Johnson City ..... 25,080

100,000 or More

Chattanooga ..... 119,798  
Knoxville ..... 105,802  
Memphis ..... 253,143  
Nashville ..... 153,866

TEXAS

2,500—5,000

Alamo Heights ..... 3,874  
Alice ..... 4,239  
Alpine ..... 3,495  
Arlington ..... 3,661  
Athens ..... 4,342  
Ballinger ..... 4,187  
Bay City ..... 4,070  
Beville ..... 4,806  
Belton ..... 3,779  
Bowie ..... 3,131  
Brady ..... 3,983  
Burkburnett ..... 3,281  
Cameron ..... 4,565  
Canyon ..... 2,821  
Center ..... 2,510  
Clarendon ..... 2,756  
Clarksville ..... 2,952  
Colorado ..... 4,671

Commerce ..... 4,267  
Cotulla ..... 3,175  
Crockett ..... 4,441  
Cuero ..... 4,672  
Daisetta ..... ×3,000  
Dalhart ..... 4,691  
Donna ..... 4,103  
Eastland ..... 4,648  
Edinburg ..... 4,821  
Floydada ..... 2,637  
Fort Stockton ..... 2,695  
Freeport ..... 3,162  
Gatesville ..... 2,601  
Georgetown ..... 3,583  
Gonzales ..... 3,859  
Graham ..... 4,209  
Haskell ..... 2,632  
Hearne ..... 2,956  
Henderson ..... 2,932  
Hondo ..... ×2,500  
Humble ..... ×3,527  
Jasper ..... 3,393  
Kenedy ..... 2,610  
Kerrville ..... 4,546  
Lamesa ..... 3,528  
Lampasas ..... 2,709  
Littlefield ..... 3,218  
Lockhart ..... 4,367  
McCamey ..... 3,446  
Marfa ..... 3,909  
Mart ..... 2,853  
Memphis ..... 4,257  
Mineola ..... 3,304  
Mt. Pleasant ..... 3,541  
Olney ..... 4,138  
Paducah ..... 2,802  
Pearsall ..... 2,536  
Pecos ..... 3,304  
Pelly ..... ×3,452  
Perryton ..... 2,824  
Pharr ..... 3,225  
Pittsburg ..... 2,640  
Quanah ..... 4,464  
Robstown ..... 4,183  
Rusk ..... 3,859  
San Diego ..... ×3,500  
Seymour ..... 2,626  
Shamrock ..... 3,780  
Silsbee ..... ×3,500  
Slaton ..... 3,876  
Smithville ..... 3,296  
Snyder ..... 3,008  
Sourlake ..... ×3,032  
South San Antonio ..... 2,708  
Stamford ..... 4,095  
Stephenville ..... 3,944  
Teague ..... 3,509  
Texas City ..... 3,534  
University Park ..... 4,200  
Weatherford ..... 4,912  
Wellington ..... 3,570  
Weslaco ..... 4,879  
Wharton ..... 2,691  
Wink ..... 3,963

5,000—10,000

Baytown ..... ×5,200  
Bonham ..... 5,655  
Borger ..... 6,532  
Breckenridge ..... 7,569  
Brenham ..... 5,974  
Bryan ..... 7,814  
Childress ..... 7,163  
Cisco ..... 6,027  
Coleman ..... 6,078  
Crystal City ..... 6,009  
Denton ..... 9,587  
Eagle Pass ..... 5,059  
Electra ..... 6,712  
Ennis ..... 7,069  
Gainesville ..... 8,915  
Gladewater ..... ×7,000  
Goose Creek ..... 5,208  
Highland Park ..... 8,422  
Hillsboro ..... 7,823  
Huntsville ..... 5,028  
Jacksonville ..... 6,748  
Kingsville ..... 6,815  
Longview ..... ×5,036  
Lufkin ..... 7,311  
Luling ..... 5,970

McAllen ..... 9,074  
McKinney ..... 7,307  
Marlin ..... 5,338  
Mercedes ..... 6,608  
Mexia ..... 6,579  
Midland ..... 5,484  
Mineral Wells ..... 5,986  
Mission ..... 5,120  
Nacogdoches ..... 5,687  
Navasota ..... 5,128  
New Braunfels ..... 6,242  
Orange ..... 7,913  
Plainview ..... 8,834  
Ranger ..... 6,208  
San Marcos ..... 5,134  
Seguin ..... 5,225  
Sulphur Springs ..... 5,417  
Taylor ..... 7,463  
Terrell ..... 8,795  
Uvalde ..... 5,286  
Vernon ..... 9,137  
Victoria ..... 7,421  
Waxahachie ..... 8,042  
Yoakum ..... 5,656

10,000—25,000

Abilene ..... 23,175  
Big Spring ..... 13,735  
Brownsville ..... 22,021  
Brownwood ..... 12,789  
Cleburne ..... 11,539  
Corsicana ..... 15,202  
Del Rio ..... 11,693  
Denison ..... 13,850  
Greenville ..... 12,407  
Harlingen ..... 12,124  
Kilgore ..... ×12,000  
Lubbock ..... 20,520  
Marshall ..... 16,203  
Palestine ..... 11,445  
Pampa ..... 10,470  
Paris ..... 15,649  
San Benito ..... 10,753  
Sherman ..... 15,713  
Sweetwater ..... 10,848  
Temple ..... 15,345  
Texarkana ..... 16,602  
(Including Texarkana,  
Ark. 27,366)  
Tyler ..... 17,113

25,000—50,000

Amarillo ..... 43,132  
Corpus Christi ..... 27,741  
Laredo ..... 32,618  
San Angelo ..... 25,308  
Wichita Falls ..... 43,690

50,000—100,000

Austin ..... 53,120  
Beaumont ..... 57,732  
Galveston ..... 52,938  
Port Arthur ..... 50,902  
Waco ..... 52,848

100,000 or More

Dallas ..... 260,475  
El Paso ..... 102,421  
Fort Worth ..... 163,447  
Houston ..... 292,352  
San Antonio ..... 231,542

UTAH

2,500—5,000

American Fork ..... 3,047  
Bingham Canyon ..... 3,248  
Bountiful ..... 2,571  
Cedar City ..... 3,615  
Eureka ..... 3,041  
Helper ..... 2,707  
Lehi ..... 2,826  
Magna ..... ×3,500  
Nephi ..... 2,573  
Park City ..... 4,281  
Payson ..... 3,045  
Price ..... 4,084  
Richfield ..... 3,067  
Spanish Fork ..... 3,727  
Springville ..... 3,748

×Dun & Bradstreet estimate

Population

**5,000—10,000**

Brigham .....	5,093
Logan .....	9,979
Murray .....	5,172
(Br. of Salt Lake City P. O.)	
Tooele .....	5,135

**10,000—25,000**

Provo .....	14,766
-------------	--------

**25,000—50,000**

Ogden .....	40,272
-------------	--------

**100,000 or More**

Salt Lake City .....	140,267
----------------------	---------

**VERMONT**

**2,500—5,000**

Bellows Falls .....	3,930
Proctor .....	2,515
Springfield .....	4,943
Windsor .....	3,689

**5,000—10,000**

Bennington .....	7,390
Brattleboro .....	8,709
Montpelier .....	7,837
Newport .....	5,094
Saint Albans .....	8,020
Saint Johnsbury .....	7,920
Winooski .....	5,308
(Ind. br. of Burlington P. O.)	

**10,000—25,000**

Barre .....	11,307
Burlington .....	24,789
Rutland .....	17,315

**VIRGINIA**

**2,500—5,000**

Abingdon .....	2,877
Appalachia .....	3,595
Bedford .....	3,713
Big Stone Gap .....	3,908
Bluefield .....	3,906
(Including Bluefield, W. Va., 23,245)	
Buena Vista .....	4,002
Cape Charles .....	2,527
Farmville .....	3,133
Franklin .....	2,930
Galax .....	2,544
Lexington .....	3,752
Marion .....	4,156
Norton .....	3,077
Phoebus .....	2,956
Salem .....	4,833
Saltville .....	2,964
South Boston .....	4,841
Vinton .....	3,610
Williamsburg .....	3,778
Wytheville .....	3,327

**5,000—10,000**

Bristol .....	8,840
(Including Bristol, Tenn., 20,845)	
Clifton Forge .....	6,839
Covington .....	6,538
Fredericksburg .....	6,819
Hampton .....	6,332
Harrisonburg .....	7,232
Martinsville .....	7,705
Pulaski .....	7,168
Radford .....	6,227
South Norfolk .....	7,857
Waynesboro .....	6,226

**10,000—25,000**

Alexandria .....	24,149
Charlottesville .....	15,245
Danville .....	22,247
Hopewell .....	11,327
Staunton .....	11,990
Suffolk .....	10,271
Winchester .....	10,855

**25,000—50,000**

Lynchburg .....	40,661
Newport News .....	34,417
Petersburg .....	28,564
Portsmouth .....	45,704

**50,000—100,000**

Roanoke .....	69,206
---------------	--------

**100,000 or More**

Norfolk .....	129,710
Richmond .....	182,929

**VIRGIN ISLANDS**

**2,500—5,000**

Christiansted .....	3,767
Frederiksted .....	2,698

**5,000 or More**

Saint Thomas .....	7,036
--------------------	-------

**WASHINGTON**

**2,500—5,000**

Auburn .....	3,906
Camas .....	4,239
Chehalis .....	4,907
Clarkston .....	2,870
Cle Elum .....	2,508
Colfax .....	2,782
Dayton .....	2,528
Ellensburg .....	4,621
Mount Vernon .....	3,690
Omak .....	2,547
Pasco .....	3,496
Port Townsend .....	3,979
Pullman .....	3,322
Raymond .....	3,828
Renton .....	4,062
Sedro Woolley .....	2,719
Shelton .....	3,091
Snohomish .....	2,688
Toppenish .....	2,774

**5,000—10,000**

Anacortes .....	6,564
Centralia .....	8,058
Kelso .....	6,260
Puyallup .....	7,094

**10,000—25,000**

Aberdeen .....	21,723
Bremerton .....	10,170
Buquiam .....	12,766
Longview .....	10,652
Olympia .....	11,733
Port Angeles .....	10,188
Vancouver .....	15,766
Walla Walla .....	15,976
Wenatchee .....	11,627
Yakima .....	22,101

**25,000—50,000**

Bellingham .....	30,823
Everett .....	30,567

**100,000 or More**

Seattle .....	365,583
Spokane .....	115,514
Tacoma .....	106,817

**WEST VIRGINIA**

**2,500—5,000**

Benwood .....	3,950
Buckhannon .....	4,874
Chester .....	3,701
Dunbar .....	4,189
Follansbee .....	4,841
Hollidays Cove .....	4,480
Kenova .....	3,680
Logan .....	4,396
McMechen .....	3,710
Mannington .....	3,261
Montgomery .....	2,906
New Martinsville .....	2,814

**5,000—10,000**

Point Pleasant .....	3,301
Saint Albans .....	3,254
Salem .....	2,943
Shinnston .....	2,802
Sistersville .....	3,072

**10,000—25,000**

Beckley .....	9,857
Elkins .....	7,345
Grafton .....	7,737
Hinton .....	6,654
Keyser .....	6,248
Princeton .....	6,955
Richwood .....	5,720
South Charleston .....	5,904
Welch .....	5,376
Wellsburg .....	6,398
Weston .....	8,646
Williamson .....	9,410

**25,000—50,000**

Bluefield .....	19,339
Fairmont .....	23,159
Martinsburg .....	14,857
Morgantown .....	16,186
Moundsville .....	14,411
Weirton .....	13,291

**50,000—100,000**

Charleston .....	60,408
Huntington .....	75,572
Wheeling .....	61,659

**WISCONSIN**

**2,500—5,000**

Berlin .....	4,106
Burlington .....	4,114
Clintonville .....	3,572
Columbus .....	2,514
Delavan .....	3,301
Edgerton .....	2,906
Hartford .....	3,754
Hudson .....	2,725
Hurley .....	3,264
Jefferson .....	2,639
Ladysmith .....	3,493
Lake Geneva .....	3,073
Little Chute .....	2,833
Mayville .....	2,521
New London .....	4,661
Oconomowoc .....	4,190
Park Falls .....	3,036
Platteville .....	4,047
Plymouth .....	3,882
Port Washington .....	3,693
Prairie du Chien .....	3,943
Reedsburg .....	2,967
Richland Center .....	3,632
Ripon .....	3,984
Shawano .....	4,188
Sheboygan Falls .....	2,934
Sparta .....	4,949
Stoughton .....	4,497
Sturgeon Bay .....	4,983
Tomah .....	3,354
Tomahawk .....	2,919
Viroqua .....	2,792
Waupaca .....	3,131
West Bend .....	4,760
West Milwaukee .....	4,168
Whitewater .....	3,465

**5,000—10,000**

Antigo .....	8,610
Baraboo .....	5,545
Beaver Dam .....	9,867
Chippewa Falls .....	9,539
De Pere .....	5,521
Fort Atkinson .....	5,793
Kaukauna .....	6,581
Marshfield .....	8,778
Menasha .....	9,062
Menomonie .....	5,595
Merrill .....	8,458
Monroe .....	5,015
Neenah .....	9,151

\*Dun & Bradstreet estimate.





Directory of Newspapers and Periodicals, 1939

<b>BARBADOS</b>	<b>GUADELOUPE</b>	<b>SAINT CHRISTOPHER</b>
<b>10,000—25,000</b>	<b>5,000—10,000</b>	<b>5,000—10,000</b>
Bridgetown ..... 13,486	Basse Terre.....*9,268	Basse Terre.....*9,000
<b>CURACAO</b>	<b>25,000—50,000</b>	<b>SAINT LUCIA</b>
<b>25,000—50,000</b>	Pointe-A-Pitre ..... 30,465	<b>5,000—10,000</b>
Willemstad ..... 27,231	<b>JAMAICA</b>	Castries ..... 5,899
<b>DOMINICA</b>	<b>5,000—10,000</b>	<b>SAINT VINCENT</b>
<b>5,000—10,000</b>	Montego Bay ..... 6,580	<b>2,500—5,000</b>
Roseau ..... 7,283	<b>50,000—100,000</b>	Kingstown ..... 3,836
<b>GRENADA</b>	Kingston .....*71,704	<b>TRINIDAD</b>
<b>2,500—5,000</b>	<b>MARTINIQUE</b>	<b>50,000—100,000</b>
St. George .....*4,629	<b>25,000—50,000</b>	Port of Spain ..... 74,977
	Fort-de-France .....*46,326	

\*Rand McNally estimate.

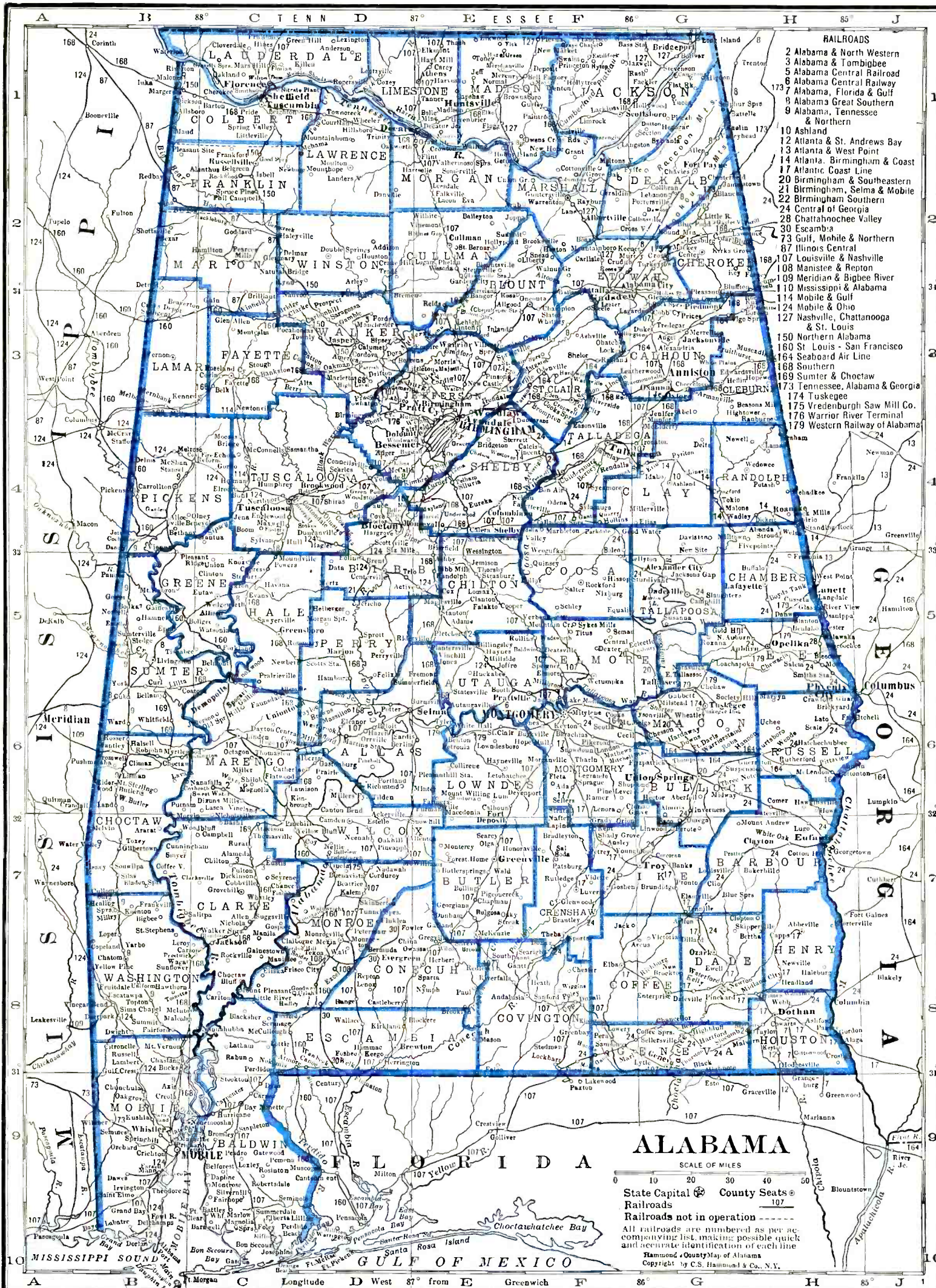

- RAILROADS**
- 2 Alabama & North Western
  - 3 Alabama & Tombigbee
  - 5 Alabama Central Railroad
  - 6 Alabama Central Railway
  - 7 Alabama, Florida & Gulf
  - 8 Alabama Great Southern
  - 9 Alabama, Tennessee & Northern
  - 10 Ashland
  - 12 Atlanta & St. Andrews Bay
  - 13 Atlanta & West Point
  - 14 Atlanta, Birmingham & Coast
  - 17 Atlantic Coast Line
  - 20 Birmingham & Southeastern
  - 21 Birmingham, Selma & Mobile
  - 22 Birmingham Southern
  - 24 Central of Georgia
  - 28 Chattanooga Valley
  - 30 Escambia
  - 73 Gulf, Mobile & Northern
  - 87 Illinois Central
  - 107 Louisville & Nashville
  - 108 Manistee & Repton
  - 109 Meridian & Bigbee River
  - 110 Mississippi & Alabama
  - 114 Mobile & Gulf
  - 124 Mobile & Ohio
  - 127 Nashville, Chattanooga & St. Louis
  - 150 Northern Alabama
  - 160 St. Louis - San Francisco
  - 164 Seaboard Air Line
  - 168 Southern
  - 169 Sumter & Choctaw
  - 173 Tennessee, Alabama & Georgia
  - 174 Tuskegee
  - 175 Vredenburgh Saw Mill Co.
  - 176 Warrior River Terminal
  - 179 Western Railway of Alabama

SCALE OF MILES  
0 10 20 30 40 50

State Capital ⊙ County Seats ⊙

Railroads

Railroads not in operation - - - - -

All railroads are numbered as per accompanying list, making possible quick and accurate identification of each line

Hammond & County Map of Alabama  
Copyright by C.S. Hammond & Co., N.Y.

# ALABAMA

Population 2,834,000 (U. S. Estimate 1935)

State Capital, MONTGOMERY

Alabama is bounded on the north by Tennessee, east by Georgia and Florida, south by Florida and the Gulf of Mexico, and west by Mississippi. Its extreme length, north to south, is 336 miles; its breadth varies from 150 to 200 miles. The total land area is 51,279 square miles; its rank in area, twenty-eighth.

The Allegheny range enters the state at the northeast and extends toward the center, finally losing itself in mere hills; then follows a tract of rolling prairies interspersed with pine barrens and rich alluvial bottom lands. These bottom lands include the cane brake region, one of the richest cotton-producing districts in the world. From this region to the Florida border and the Gulf the land is gently undulating and is covered with forests.

The mountain districts and the valley of the Tennessee are covered with fine forests of hardwood timber. The mineral region occupies the northeastern part, while the northwest is a good agricultural and stock raising country. The climate is temperate and fairly uniform. The Weather Bureau at Montgomery gives the temperature (annual monthly mean) as 65.5; highest degree on record, 107; lowest —5. Total annual precipitation is 51.9 inches.

Practically all of the state's foreign commerce passes through Mobile, exports from which port were valued in 1936 at \$32,807,000. Birmingham, "the Pittsburgh of the South," is in the center of the mining industry. The largest institution of higher education in the state is the University of Alabama, located at University (Tuscaloosa).

## POPULATION

Rank among the states, seventeenth. Rural residents (1930), 71.9%. Of the 1,700,775 white persons, 15,710 were foreign born: 3,336 from the British Isles; Germans, 2,114; Italians, 2,140.

## AGRICULTURE

Number of farms (1935), 273,455. An increase of 16,060 since 1930. Average acreage per farm 71.9. Average value per farm, \$1,347. Value of land and buildings, \$368,219,654. Number of farms, 175 to 259 acres, 9,874; 100 to 174 acres, 31,948; 50 to 99 acres, 60,652; 20 to 49 acres, 106,638; tenant-operated farms, 176,247. Colored farmers, 91,275 farms.

Gross receipts from sale of crops (1937), \$101,700,000; live stock and live stock products, \$21,350,000.

Cash income from chief crops (1937), cotton lint, \$70,800,000, rank, third; cottonseed, \$12,900,000, rank, fourth; peanuts, \$5,300,000, rank, fourth; potatoes, \$2,150,000, rank, twenty-first; all corn, \$2,150,000, rank, fourteenth; Irish potatoes, \$1,287,000, rank, ninth. Other important crops are all tame hay, sweet potatoes, velvet beans, cow peas, sugar cane syrup, sorgo sirup, oats.

Farm animals (on farms, 1937): mules and colts, \$43,258,000, rank, fourth; all cattle and calves, \$20,036,000, rank, thirty-fourth; swine and pigs, \$8,387,000, rank, sixteenth; horses and colts, \$4,826,000, rank, thirty-eighth.

Poultry and eggs (1937): chickens, \$1,437,000, rank, thirty-second; eggs, \$2,941,000, rank, thirty-second.

Dairy products (1936): creamery butter, 1,477,000 lbs.; American cheese, 1,609,000 lbs.; condensed and evaporated and dried milk, 7,793,000 lbs.; ice cream, 1,457,000 gallons; milk (1937), \$7,574,000.

## FISHERIES

Total catch (1936), \$355,459. Principal fish: mullet, shrimp, red snappers, oysters. Total catch (Mississippi River and tributaries, 1931), \$33,000. Principal fish: mussel shells, catfish and bullheads, sheepshead.

## FORESTS

Total commercial forest area (1930), 21,680,000 acres. Lumber production (1936): 876 mills producing 1,152,859 M feet b. m.; lath, 10,600,000; shingles, 8,129 squares. Principal woods: yellow pine, oak, red gum, yellow poplar. (For value see lumber and timber products under Manufactures.)

## MANUFACTURES

Number of establishments (1935), 1,730; employing 97,710. Value of products, \$364,309,737, rank, twenty-seventh. Leading industries: cotton manufactures, \$84,814,946; lumber and timber products not elsewhere classified, \$20,963,117; blast-furnace products, \$17,754,644; cast-iron pipe and fittings, \$17,218,672; oil, cake, and meal, cottonseed, \$14,936,644; coke-oven products, \$10,383,478; bread and other bakery products, \$7,476,710; railroad repair shops, steam, \$6,741,222; knit goods, \$6,726,322; printing and publishing, newspaper and periodical, \$6,629,732; chemicals not elsewhere classified, \$6,096,359; meat packing, wholesale, \$5,113,759; beverages, non-alcoholic, \$4,960,777; fertilizer, \$4,960,104; bags, paper, exclusive of those made in paper mills, \$4,873,801; cement, \$4,018,709; men's cotton collars, nightwear, shirts and work clothing, \$3,982,579; machinery not elsewhere classified, \$3,887,133; cordage and twine; jute goods; linen goods, \$3,865,735; structural and ornamental metal work, made in plants not operated in connection with rolling mills, \$3,553,083; planing mill products (including general millwork), made in planing mills not connected with sawmills, \$3,437,146; stoves and ranges (other than electric) and warm air furnaces, \$2,950,166; feeds, prepared, for animals and fowls, \$2,826,470; turpentine and rosin, \$2,101,343; ice, manufactured, \$2,055,399; food preparations not elsewhere classified, \$1,967,055; ice cream, \$1,723,840; clay products (other than pottery) and non-clay refractories, \$1,717,681; printing and publishing, book, music, and job, \$1,620,776; wood preserving, \$1,571,428; foundries, \$1,084,695; sheet-metal work, not specifically classified, \$1,068,125; canned and dried fruits and vegetables; canned and bottled juices; preserves, jellies, fruit butters, pickles and sauces, \$1,042,774.

## MINERALS

Total value (1936), \$45,178,000, rank, twenty-first. Principal mineral products: coal, iron ore, cement, clay products.



MISCELLANEOUS

Number of telephones (1937), 122,900, rank, thirty-third. Motor vehicles registered (1937), 313,359, rank, thirtieth. Number of families having radio sets (1937), 375,200, or 56.0%. Number of post offices (1936-37), 960; gross postal receipts, \$5,258,505.49, rank, thirty-first. Number of retail stores (1935), 22,167; sales, \$337,217,000.

ALABAMA NEWSPAPER AND PERIODICAL STATISTICS

Newspapers		Periodicals	
Period of Issue	Number	Period of Issue	Number
Daily	22	Semi-weekly	2
Evening dailies	(18)	Weekly	8
Morning dailies	(4)	Fortnightly	1
Daily, with Sunday edition	(9)	Monthly	19
Semi-weekly	2	Bi-monthly	1
Weekly	150		
<b>Total Newspapers</b>	<b>174</b>	<b>Total Periodicals</b>	<b>31</b>
Total number of publications.....		205	
County seats (indicated by †) having publications.....		68	
Total number of towns having publications.....		131	

LIST OF COUNTIES

Total number of counties 67.

County, Location on Map, County Seat	Pop.	County, Location on Map, County Seat	Pop.
Autauga (C), Prattville.....	19,694	Houston (SE), Dothan.....	45,935
Baldwin (SW), Bay Minette.....	28,289	Jackson (NE), Scottsboro.....	36,881
Barbour (SE), Clayton and Eufaula.....	32,425	Jefferson (C), Birmingham.....	431,493
Bibb (C), Centerville.....	20,780	Lamar (NW), Vernon.....	18,001
Blount (N), Oneonta.....	28,020	Lauderdale (NW), Florence.....	41,130
Bullock (SE), Union Springs.....	20,016	Lawrence (N), Moulton.....	26,942
Butler (S), Greenville.....	30,195	Lee (E), Opelika.....	36,063
Calhoun (NE), Anniston.....	55,611	Limestone (N), Athens.....	36,629
Chambers (E), Lafayette.....	39,313	Lowndes (S), Hayneville.....	22,878
Cherokee (NE), Center.....	20,219	Macon (SE), Tuskegee.....	27,103
Chilton (C), Clanton.....	24,579	Madison (N), Huntsville.....	64,623
Choctaw (SW), Butler.....	20,513	Marengo (W), Linden.....	36,426
Dale (SW), Grove Hill.....	26,016	Marion (NW), Hamilton.....	25,967
Clay (E), Ashland.....	17,768	Marshall (N), Guntersville.....	39,802
Clayborne (NE), Heflin.....	12,877	Mobile (SW), Mobile.....	118,363
Coffee (SE), Elba and Enterprise.....	32,556	Monroe (S), Monroeville.....	30,070
Colbert (NW), Tuscumbia.....	29,860	Montgomery (S), Montgomery.....	98,671
Conecuh (S), Evergreen.....	25,429	Morgan (N), Decatur.....	46,176
Coosa (C), Rockford.....	12,460	Perry (C), Marion.....	26,385
Covington (S), Andalusia.....	41,356	Pickens (W), Carrollton.....	24,902
Crenshaw (S), Luverne.....	23,656	Pike (SE), Troy.....	32,240
Cullman (N), Cullman.....	41,051	Randolph (E), Wetowee.....	26,861
Dale (SE), Ozark.....	23,175	Russell (E), Seale.....	27,737
Dallas (S), Selma.....	55,094	St. Clair (N), Pell City.....	24,510
De Kalb (NE), Fort Payne.....	40,104	Shelby (C), Columbiana.....	27,576
Elmore (S), Wetumpka.....	34,280	Sumter (W), Livingston.....	26,929
Escambia (S), Brewton.....	27,963	Talladega (C), Talladega.....	45,241
Etowah (NE), Gadsden.....	63,399	Tallapoosa (SE), Dadeville.....	31,188
Fayette (NE), Fayette.....	18,443	Tuscaloosa (W), Tuscaloosa.....	64,153
Franklin (N), Russellville.....	25,372	Walker (N), Jasper.....	59,445
Geneva (SE), Geneva.....	30,104	Washington (SW), Chatom.....	16,365
Greene (W), Eutaw.....	19,745	Wilcox (S), Camden.....	24,880
Hale (W), Greensboro.....	26,265	Winston (N), Double Springs.....	15,596
Henry (SE), Abbeville.....	22,820		

For circulation figures for daily papers see also Daily Newspaper List in back of Directory. Occasionally it is possible to incorporate a later figure in that list.

	Estab	Cols	Width	Depth	Sub	Circ
<b>ABBEVILLE† (H7)</b> , pop. 2,047; Henry Co. (SE). 28 m NW of Dothan. ACL RR. Saw mills; cotton gins; hatchery. Agriculture.						
Herald +.....	Thursday.....	Democratic.....	1918	7	24	280 1.50
C. S. Keller, Editor and Publisher.						
<b>ALABAMA CITY (F2½)</b> , pop. 8,544; Etowah Co. (NE). 55 m NE of Birmingham. AGS; SOU; L&N; NC&SL; TA&G RRs. Manufactures steel, sheetings, sausage. Planing mill. Pine timber. Agriculture. Cotton, corn, vegetables.						
Etowah Observer +.....	Thursday.....	Democratic.....	1926	7	24	280 1.50
A. F. and L. B. Leavitt, Publishers.						
<b>ALBERTVILLE (F2)</b> , pop. 2,716; Marshall Co. (N). 24 m NW of Gadsden. NC&SL RR. Manufactures cotton and rayon goods, cottonseed products, cement. Bottling works; grist mill. Agriculture. Cotton, corn, hay.						
Herald +.....	Friday.....	Democratic.....	1897	7	24	276 1.50 †2,250
Sand Mountain Banner +.....	Tuesday.....	Independent.....	1897	7	24	280 1.00
J. J. Benford, Editor and Publisher.						

Circulation—★June and March A.B.C. Statements; †P.O. Statement; Bold face, sworn; †Publisher's Report; Light face, estimated. + Uses Mats. ◇Nonpareil ems, 12 to inch. ▽Agate lines, 14 to inch. †County Seat. Population—1930 Census.

Directory of Newspapers and Periodicals, 1939

ALABAMA

	Estab	Cots	Width	Depth	Sub	Circ
<b>ALEXANDER CITY</b> (G5), pop. 4,519; Tallapoosa Co. (SE). 62 m N of Montgomery. CG RR. Manufactures cotton goods, yarn, caskets, sash and doors, lumber, creamery products, pipe, beverages. Gold mines; pine, hardwood timber. Agriculture. Cotton, corn.						
Outlook +	Thursday	Democratic	1892	8	24	304 1.50 1,680
E. C. Hall, Editor; Outlook Publishing Co.						
<b>ALICEVILLE</b> (B4), pop. 1,066; Pickens Co. (W). 35 m W of Tuscaloosa. AT&N; SL&SF RRs. Cotton mills; lumber and saw mills. Grain, poultry farms.						
News	Thursday	Independent	1935	6	26	273 1.00
Ira B. Armfield, Editor and Publisher.						
<b>ANDALUSIA</b> † (E8), pop. 5,154; Covington Co. (S). 82 m W of Dothan. CG; L&N RRs. Manufactures lumber, shirts, underwear, caskets, fertilizer, medicines, cotton oil, soft drinks. Pine timber. Agriculture.						
Covington News +	Thursday	Democratic	1922	7	26	308 1.50
Joe Jones, Editor and Publisher.						
Star +	Thursday	Democratic	1905	7	26	308 1.50 3,132
O. M. Dugger, Editor and Publisher.						
<b>ANNISTON</b> † (G3), pop. 22,345; Calhoun Co. (NE). 56 m NE of Birmingham. L&N; SOU RRs. Manufactures cast iron soil pipe, knit ware, net and twine, bolts and nuts, chemicals, candy, mattresses, soap. Clay pits; timber. Alabama Military Institute. Agriculture. Cotton, corn, hay.						
Star +	{Evg.ex.Sun. Sun. Morn.	Democratic	1882	8	24	294 9.50 \$7,038
Horace Wright, Editor; Harry M. Ayres, Publisher.						
Times + (partly free dist.)	Friday	Democratic	1932	7	24	280 1.50
Ruby Price Robinson, Editor; Anniston Times Publishing Co., 14 W. 13th St.						
<b>ASHLAND</b> † (G4), pop. 1,476; Clay Co. (E). About 85 m SE of Birmingham. ASH RR. Cotton gin; grist mill. Timber. Diversified farming.						
Progress +	Thursday	Democratic	1909	6	26	276 1.00 825
R. M. Ussery, Editor and Publisher.						
<b>ASHVILLE</b> (F3), pop. 369; St. Clair Co. (N). 22 m SW of Gadsden. Railroad station, Whitney. AGS RR. Pine timber. Agriculture. Corn, cotton, hay.						
Southern Aegis	Friday	Ind. Dem.	1873	6	26	276 1.00 \$550
B. B. Cather, Editor and Publisher.						
<b>ATHENS</b> † (E1), pop. 4,238; Limestone Co. (N). 13 m N of Decatur. L&N RR. Athens College for Women. Agriculture. Cotton, corn, hay, poultry, truck crops.						
Alabama Courier +	Thursday	Democratic	1880	7	24	294 1.50 1,500
Mrs. R. M. Rawls, Editor and Publisher.						
Limestone Democrat +	Thursday	Ind. Dem.	1891	7	24	287 1.50 1,900
R. H. Walker, Editor and Publisher.						
<b>ATMORE</b> (C8), pop. 3,035; Escambia Co. (S). 60 m NE of Mobile. SLSF; L&N RRs. Saw and silk mills. Pine timber. Farming. Corn, cotton, strawberries, potatoes.						
Advance +	Thursday	Independent	1927	8	24	315 1.50
Chas. W. Smith, Editor; Advance Printing Company, Publisher.						
<b>ATTALLA</b> (F2½), pop. 4,585; Etowah Co. (NE). 5 m NW of Gadsden. SOU; L&N; NC&SL RRs. Manufactures steel, soil pipe, stoves, ribbons, cotton. Iron mines.						
Press	Friday	Non-partisan	1936	6	24	280 1.50 2,100
Robert R. Gibson, Editor and Publisher.						
<b>AUBURN</b> (G5), pop. 2,800; Lee Co. (E). 64 m NE of Montgomery. WRA RR. Planing mill; handle factory; hatchery. Alabama Polytechnic Institute. Agriculture. Cotton, corn, poultry.						
Alabama Farmer v	Monthly	Agric. & Coll.	1920	3	26	154 1.00 1,000
Students Agricultural Club, Alabama Polytechnic Institute, Publisher.						
Plainsman v	Wed. & Sat.	Collegiate	1896	7	26	280 2.50 \$2,550
Students of the Alabama Polytechnic Institute, Editors and Publishers.						
<b>BAY MINETTE</b> † (C9), pop. 1,545; Baldwin Co. (SW). 36 m NE of Mobile. L&N RR. Manufactures naval stores, lumber. Pine timber. Agriculture. Potatoes, corn, cotton, truck crops.						
Baldwin Times +	Thursday	Democratic	1890	7	24	280 1.50 \$1,240
James H. Faulkner, Editor and Publisher.						
<b>BESSEMER</b> (E4), pop. 20,721; Jefferson Co. (NC). 13 m SW of Birmingham. SOU; SLSF; L&N; AGS; BS; AB&C; SAL; IC RRs. Manufactures steel and iron products, pipe. Iron ore mines; limestone quarries; pine and some hardwood timber. Truck, poultry farms. Cotton, corn, potatoes.						
Tribune-Advertiser +	Friday	Independent	1887	7	24	280 2.00 6,200
Dana Martin, Editor; Home Publishing Company.						
<b>BIRMINGHAM</b> † (E4), pop. 259,678; Jefferson Co. (NC). M&O; CG; SLSF; L&N; BB; BS; SAL; IC; AB&C; AGS; SOU RRs. Two airports. Important commercial center. Manufactures steel rails, cast iron, coke, pipe, textiles, clay, wire, limestone, lumber, carbon products, cement, chemicals, mining and ginning machinery, drugs, paint, candy. Six banks; bank clearings (12-31-36), \$923,110,843; deposits (1936), \$89,440,257. 62,114 electric (AC) meters; \$9,161 gas meters; 40,895 telephones. Howard, Birmingham, Southern Colleges; private schools. Coal, iron ore mines; limestone quarries.						
Age-Herald +	Morn.ex.Sun.	Ind. Dem.	1871	8	24	308 8.00 ★★37,869
News +	Evg.ex.Sun.	Ind. Dem.	1888	8	24	308 8.00 ★★87,771
News-Age-Herald +	Sunday	Ind. Dem.	1912	8	24	308 ★★113,771
J. E. Chappell, Editor; Victor H. Hanson, Publisher, 2200 Fourth Ave.						
Alabama Baptist	Thursday	Baptist	1835	4	26	182 2.00
Dr. L. L. Gwaitney, Editor; Alabama Baptist State Convention, Publisher, 515 Chamber of Commerce Bldg.						

Circulation—★Sept. A.B.C. Statement; ★June and March A.B.C. Statements; §P.O. Statement; Bold face, sworn; †Publisher's Report; Light face, estimated. + Uses Mats. ⊕ Nonpareil ems, 12 to inch. ▽ Agate lines, 14 to inch. ‡County Seat. Population—1930 Census. √ Issued only during academic year.

**ALABAMA**

**Directory of Newspapers and Periodicals, 1939**

BIRMINGHAM† (Continued)		Estab	Cols	Width	Depth	Sub	Circ	
Alabama Christian Advocate..	Thursday.....	Methodist.....	1880	4	27	182	1,500	14,000
Foster K. Gamble, Editor; Alabama Christian Advocate, Pub., 516 N. 22nd St.								
Alabama Herald.....	Tuesday.....	Independent.....		8	24	280	1.00	
G. A. Matlock, Editor; Herald Publishing Co.								
Alabama Motorist +.....	Monthly.....	Motoring.....	1924	5	23	224	x	2,500
Le Roy F. Hill, Editor; Alabama Motorist Assn., Publisher, 1725 North Sixth Ave.								
Alabama School Journal v.....	Monthly.....	Educational.....	1921	3	27	140	x1.50	15,137
Frank L. Grove, Editor; Alabama Education Assn., Pub., 1703 Third Ave. N.								
Baptist Leader (Negro).....	Friday.....	Baptist.....	1883	6	26	273	1.50	
W. H. Smith, Editor; Alabama Baptist Publishing Board, 1621 Fourth Ave., N.								
Catholic Week, The +.....	Friday.....	Catholic.....	1934	8	24	294	1.50	4,489
Rev. D. J. Kelley, Editor; E. T. O'Connell, Publisher, 2221 N. Fourth Ave.								
Gold and Black + v.....	Friday.....	Collegiate.....	1916	5	24	210	x1.50	1,000
Students of Birmingham-Scutchen College, Editors and Publishers.								
Howard Crimson + v.....	Friday.....	Collegiate.....	1914	5	24	210	1.50	
Students of Howard College, Editors; Western Newspaper Union, Publisher.								
Industrial Press +.....	Thursday.....	Independent.....	1931	8	24	297	1.50	10,718
C. G. Thomason, Editor; Industrial Press Co., Inc., Publisher.								
Industrial Register +.....	Monday.....	Indus.&Constr.....	1896	3	28	140	2.00	
Asa Rountree, Jr., Editor; Industrial Publishing Co., Brown-Marx Bldg.								
Labor Advocate +.....	Saturday.....	Labor.....	1890	8	24	308	2.00	
Labor Advocate Publishing Co., Inc., 221 1/2 N. Nineteenth St.								
Merchants Journal.....	Monthly.....	{ Groc., Markets	1919	2	39	133	x1.00	5,000
B. C. Apperson, Editor; Alabama Ind. Merchants Assn., Pub., 604 Lyric Bldg.		{ Dept. Stores					Controlled free dist.	400
Messenger (partly free dist.)	Saturday.....	Democratic.....	1930	8	26	308	1.00	
Mrs. Mary E. Wheeler, Editor and Publisher, 430 First Nat'l Bank Bldg.								
Post +.....	Evg.ex.Sun.....	Independent.....	1921	8	24	315	8.00	★68,278
James E. Mills, Editor; Scripps-Howard Newspapers, Pub., 827 N. Nineteenth St.								
Progressive Farmer and	} Monthly.....	Agricultural.....	1886	4	26	182	.25	★963,571
Southern Ruralist								
Prints editions: Carolinas-Virginia, Georgia-Alabama-Florida, Mississippi Valley, Kentucky-Tennessee, Texas. Space in editions sold separately. Sub., 5 yrs, \$1. Clarence Poe, Ed.; Progressive Farmer-Ruralist Co., Pub., Com'cial Realty Bldg.								
Record +.....	Morn.ex.Sun.....	Ind. Dem.....	1931	7	24	280	12.00	
James J. Smith, Editor; Birmingham Record Publishing Company.								
Southern Labor Review +.....	Wednesday.....	Labor.....	1918	6	26	280	1.50	1,000
A. H. Cather, Editor; A. H. Cather Publishing Company, 931 N. Nineteenth St.								
Southern Medical Journal.....	Monthly.....	Medical.....	1908	2	34	112	4.00	
M. Y. Dabney, M.D., Editor; Southern Medical Assn., Pub., 1220 Empire Bldg.								
Woodlawn Herald +.....	Thursday.....		1932	5	23	188	Free	2,000
Chas. Z. Dorriety, Editor; Three Dorriety Bros., Publishers.								
World + (Negro).....	Tues. & Fri.....	Non-partisan.....	1931	8	24	287	4.00	
G. T. Bradford, Editor; Scott Newspaper Synd., Inc., Pub., 1625 Fourth Ave., N.								

**BLOCTON** (D4), pop. ×2,500; Bibb Co. (C). 35 m SW of Birmingham. L&N; M&O; SOU RRs. Bank, Bessemer. Grist mill; cotton gin. Agriculture. Enterprise—See Press, Centerville.

**BOAZ** (F2), pop. 1,691; Marshall Co. (N). 21 m NW of Gadsden. NC&SL RR. Twine mill. J. H. Snead Seminary. Agriculture. Cotton, corn, poultry.

Leader..... Thursday..... Independent..... 1906 6 26 273 1.50 \$500

B. P. Ferguson, Editor; Ferguson Printing Company.

Sand Mountain Sun +..... Friday..... Independent..... 1935 7 26 308 1.00

Roy McCullough, Editor and Publisher.

**BREWTON**† (D8), pop. 2,818; Escambia Co. (S). 61 m N of Pensacola, Fla. L&N RR. Manufactures lumber, silk cloth, creosoted products. Fish hatchery. Timber. Agriculture. Cotton, strawberries.

Standard +..... Thursday..... Democratic..... 1886 6 26 276 1.50

W. E. Brooks, Editor; Standard Publishing Company.

**BRIDGEPORT** (G1), pop. 2,124; Jackson Co. (NE). On Tennessee River, 28 m SW of Chattanooga, Tenn. NC&SL RR. Manufactures stoves, hosiery, lumber. Agriculture. Corn, cotton, hay.

News-Herald +..... Thursday..... Democratic..... 1890 6 26 280 1.50

R. C. Hornbeak, Editor; F. W. Carr, Publisher.

**BRUNDIDGE** (G7), pop. 1,434; Pike Co. (SE). 56 m NW of Dothan. ACL RR. Manufactures peanut butter, lumber, veneer, porch and lawn furniture. Timber. Agriculture. Cotton, peanuts, corn.

Sentinel +..... Thursday..... Ind. Dem..... 1928 6 26 280 1.50 990

C. W. McCormick, Editor and Publisher.

**BUTLER**† (B6), pop. 501; Choctaw Co. (SW). 120 m N of Mobile. Railroad station, Riderwood. AT&N RR. Agriculture. Cotton, truck crops.

Choctaw Advocate..... Thursday..... Democratic..... 1892 6 26 280 1.50 975

Matt L. Blount, Editor and Publisher.

**CAMDEN**† (D7), pop. 697; Wilcox Co. (S). 47 m SW of Selma. L&N RR. Saw mill. Pine timber. Cotton, grain, stock farms.

Wilcox Progressive Era +..... Thursday..... Democratic..... 1887 7 26 294 1.50

S. C. Godbold, Editor; Wilcox Progressive Era Co., Inc., Publisher.

Circulation—★Sept. A.B.C. Statement; ★June and March A.B.C. Statements; \$P.O. Statement; Bold face, sworn; †Publisher's Report; Light face, estimated. +Uses Mats. ◊ Nonpareil ems. 12 to inch. ∇Agate lines. 14 to inch. ‡County Seat. Population—1930 Census; ×Dun & Bradstreet estimate. √Issued only during academic year. xSubscription included in membership fee.

	Estab	Cols	Width	Depth	Sub	Circ
<b>CAMP HILL</b> (G5), pop. 1,131; Tallapoosa Co. (SE). 50 m NW of Columbus, Ga. CG RR. Bank, Dadeville. Manufactures lumber, fertilizer. Southern Industrial Institute. Timber. Agriculture. Corn, oats, hay, cotton.						
Tallapoosa News.....	1909	6	26	280	1.00	
J. H. Rodgers, Editor; Thomas S. Bugger, Publisher.						
<b>CARBON HILL</b> (D3), pop. 2,519; Walker Co. (N). 63 m NW of Birmingham. SLSF RR. Bank, Jasper. Coal mines; pine timber. Diversified farming. Cotton, corn, hay.						
News +.....	1926	6	26	280	1.50	
George F. Williams, Editor and Publisher.						
<b>CARROLLTON</b> † (B4), pop. 569; Pickens Co. (W). 42 m W of Tuscaloosa. AT&N RR. Bank, Aliceville. Lumber mill. Grain, poultry farms. Cotton, corn, potatoes.						
Pickens County Herald +.....	1849	8	24	301	1.50	1,306
West Alabamian +.....						
Jack M. Pratt, Editor; Thalia F. Pratt, Publisher.						
<b>CENTER</b> † (G2), pop. ×639; Cherokee Co. (NE). 28 m NE of Gadsden. Railroad station, Leesburg. SOU RR. Agriculture. Cotton, corn, hay.						
Coosa River News +.....	1878	8	26	332	1.50	‡1,000
T. H. Shropshire, Editor; Shropshire Brothers, Publishers.						
<b>CENTERVILLE</b> † (D4 ½), pop. 791; Bibb Co. (C). 54 m SW of Birmingham. M&O RR. Lumber mill. Timber. Agriculture. Cotton, corn.						
Press +.....	1879	8	24	308	1.50	1,968
Prints edition called Enterprise for Blocton.						
J. W. Oakley, Editor and Publisher.						
<b>CHATOM</b> † (B8), pop. ×400; Washington Co. (SW). 72 m N of Mobile. AT&N RR. Manufactures naval stores. Pine timber. Grain, poultry, truck farms.						
Washington County News +.....	1892	6	26	280	1.50	1,100
Matt L. Blount, Editor and Publisher.						
<b>CITRONELLE</b> (B8), pop. 1,082; Mobile Co. (SW). 34 m NW of Mobile. M&O RR. Manufactures lumber, turpentine. Health resort, mineral springs. Timber. Stock, truck farms. Cotton, corn.						
Call.....	1895	6	26	286	2.00	800
Matt L. Blount, Editor and Publisher.						
<b>CLANTON</b> † (E5), pop. 1,847; Chilton Co. (C). 47 m NW of Montgomery. L&N RR. Cotton mills. Pine timber. Agriculture. Cotton, strawberries, corn.						
Chilton County News +.....	1921	6	26	276	1.50	2,400
Clanton Chilton County News, Publisher.						
Union-Banner +.....	1892	6	26	280	1.50	2,500
T. E. Wyatt, Editor and Publisher.						
<b>CLAYTON</b> † (H7), pop. 1,717; Barbour Co. (SE). 77 m SE of Montgomery. CG RR. Pecan industry. Pine timber. Agriculture. Cotton, corn, peanuts, pecans, truck crops.						
Record +.....	1871	7	24	273	1.50	1,000
W. L. Gammell, Editor and Publisher.						
<b>COLLINSVILLE</b> (G2), pop. 892; DeKalb Co. (NE). 22 m N of Gadsden. AGS RR. Pine and oak timber. Agriculture. Cotton, corn, hay, poultry.						
New Era +.....	1925	6	26	266	1.50	900
Mae Myers, Editor and Publisher.						
<b>COLUMBIANA</b> † (E4), pop. 1,180; Shelby Co. (C). 32 m SE of Birmingham. L&N; SOU RRs. Saw and heading mills. Agriculture. Cotton, corn, potatoes.						
Shelby County Democrat.....	1931	6	26	280	1.50	1,500
Mildred W. Wallace, Editor and Publisher.						
Shelby County Reporter +.....	1843	6	26	280	1.00	1,100
Luther Fowler, Editor; Mrs. Luther Fowler, Publisher.						
<b>CULLMAN</b> † (E2), pop. 2,786; Cullman Co. (N). 36 m SE of Decatur. L&N RR. Lumber, heading, stove mills; cotton gins, compress. Coal mines; pine and oak timber. Agriculture. Cotton, corn, potatoes, strawberries.						
Banner +.....	1937	7	24	280	1.00	3,047
Jack N. Huie, Editor; Alabama Weekly Newspapers, Inc., Publisher.						
Democrat +.....	1901	7	24	280	1.50	‡1,852
J. R. Rosson, Editor and Publisher.						
Tribune +.....	1874	7	24	280	1.00	1,992
H. F. Arnold, Editor and Publisher.						
<b>DADEVILLE</b> † (G5), pop. 1,549; Tallapoosa Co. (SE). 48 m NW of Columbus, Ga. CG RR. Cotton, lumber mills. Timber. Agriculture.						
Record +.....	1898	6	26	280	1.50	
Thomas S. Bugg, Editor and Publisher.						
<b>DECATUR</b> † (D1), pop. 15,593; Morgan Co. (N). On Tennessee River, 36 m SW of Huntsville. L&N; SOU RRs. Steamboat connections. Manufactures cotton and cottonseed products, silk, hosiery, mattresses, brick, tile, drugs, bridge steel, sheet metal, leather soles and belting, boxes, baskets, flour, brooms, canned foods. Timber. Agriculture. Cotton.						
Daily +.....	1912	8	24	294	7.80	6,826
B. M. Bloodworth, Editor; Tennessee Valley Printing Company, Inc., Publisher.						
<b>DEMOPOLIS</b> (C6), pop. 4,037; Marengo Co. (SW). 50 m W of Selma. SOU; SLSF RRs. Lumber, stave, spoke, grist mills; cotton gins and warehouse. Pine and hardwood timber. Diversified farming. Cotton, corn, sirups, hay.						
Times +.....	1905	8	24	308	2.00	
B. G. George, Editor; Demopolis Printing Company, Publisher.						

Circulation—★June and March A.B.C. Statements; †P.O. Statement; Bold face, sworn; ‡Publisher's Report; Light face, estimated. +Uses Mats. ◇Nonpareil ems, 12 to inch. ▽Agate lines, 14 to inch. †County Seat. Population—1930 Census; ×Dun & Bradstreet estimate.

ALABAMA

Directory of Newspapers and Periodicals, 1939

	Established	Cols	Width	Depth	Sub	Circ
<b>DOTHAN† (H8), pop. 16,046; Houston Co. (SE). 127 m SE of Montgomery. A&amp;SAB; ACL; CG RRs. Lumber, cottonseed oil, flour, feed mills; sheet metal works; vault and mattress factories. Timber. Agriculture.</b>						
Eagle+	1902	8	24	294	7.80	★8,862
Evg.ex.Sat.& Sun., Sun. M Democratic..... Sunday circ. ★8,894						
Julian Hall, Editor; Horace Hall, Publisher.						
Houston Herald+	1899	7	24	276	1.50	‡2,090
L. S. Deal, Editor and Publisher.						
<b>DOUBLE SPRINGS† (D2), pop. ×225; Winston Co. (N). 55 m N of Birmingham. Railroad station, Lynn. SOU RR. Bank, Haleyville. Saw and grist mills; cotton gin. Agriculture.</b>						
Winston Herald+	1880	6	27	308	1.00	
George W. Adkins, Editor and Publisher.						
<b>ELBA† (F8), pop. 2,523; Coffee Co. (SE). 40 m NW of Dothan. ACL RR. Bank, Enterprise. Manufactures stump pullers, furniture, fertilizer. Cotton gins and warehouses. Pine and oak timber. Diversified farming.</b>						
Clipper+	1897	8	24	308	1.50	
Renzo C. Bryan, Editor and Publisher.						
<b>ENTERPRISE† (G8), pop. 3,702; Coffee Co. (SE). 32 m NW of Dothan. ACL RR. Cotton and oil mills; peanut shelling and peanut butter plants. Agriculture. Cotton, corn, peanuts.</b>						
Ledger+	1898	8	24	280	1.50	1,684
J. H. Singleton, Editor and Publisher.						
<b>EUFULA† (H7), pop. 5,208; Barbour Co. (SE). 45 m S of Columbus, Ga., on the Chattahoochee River. CG RR. Steamboat connections. Manufactures cloth, knit goods, brick, cottonseed oil, lumber, soft drinks, fruit baskets. Deposits of bauxite; pine timber. Agriculture.</b>						
Tribune+	1880	8	24	297	5.00	3,806
H. L. Upshaw, Editor; Tribune Publishing Company.						
<b>EUTAW† (C5), pop. 1,721; Greene Co. (W). 37 m SW of Tuscaloosa. AGS RR. Saw mill. Timber. Agriculture. Cotton, corn.</b>						
Greene County Democrat+	1878	7	24	280	1.50	‡600
James S. Coleman, Editor and Publisher.						
<b>EVERGREEN† (E8), pop. 2,007; Conecuh Co. (S). 81 m SW of Montgomery. L&amp;N RR. Lumber mill; casket, bus body factories. Timber. Agriculture. Cotton, peanuts, potatoes, strawberries.</b>						
Courant+	1895	6	26	276	1.50	1,322
R. G. Bozeman, Editor and Publisher.						
<b>FAIRFIELD (E3 1/2), pop. 11,059; Jefferson Co. (C). 9 m W of Birmingham. L&amp;N; SOU; BS RRs. Manufactures coal tar chemicals, mattresses, barrels. Coal mines. Agriculture.</b>						
Outlook+	1919	7	24	280	1.50	
Starling Ennis, Editor; Clyde Ennis, Publisher.						
<b>FAIRHOPE (C10), pop. 1,549; Baldwin Co. (SW). 13 m SE of Mobile, nearest railroad station. AT&amp;N; GM&amp;N; L&amp;N; M&amp;O; SOU; TRA RRs. Steamboat connections. Saw mill; brick and tile yard; creamery; hatchery. Clay pits. Agriculture.</b>						
Courier+	1894	6	26	273	1.50	890
Frances Gaston Crawford, Editor; E. B. Gaston Estate, Publisher.						
<b>FAYETTE† (C3), pop. 2,109; Fayette Co. (NW). 46 m NW of Tuscaloosa. SOU; M&amp;G RRs. Cotton, lumber, feed mills. Pine and hardwood timber. Agriculture. Cotton, corn, poultry.</b>						
Banner+	1851	6	26	271	1.50	1,040
J. W. Ayres, Editor and Publisher.						
Northwest Alabamian+	1925	7	24	280	1.50	1,225
W. B. Ford, Jr., Editor; Ford Printing Co., Publisher.						
<b>FLOMATON (D8 1/2), pop. 915; Escambia Co. (S). 45 m N of Pensacola, Fla. L&amp;N RR. Saw mills. Gravel, sand pits; timber. Agriculture. Cotton, corn, vegetables.</b>						
Journal+	1935	6	26	280	1.00	990
W. O. English, Editor and Publisher.						
<b>FLORALA (F8), pop. 2,580; Covington Co. (S). 60 m SW of Dothan. CG; L&amp;N RRs. Manufactures lumber, shirts and underwear. Cotton gin and warehouse; nursery. Timber. Poultry, truck farms. Cotton, corn, potatoes.</b>						
News+	1900	7	26	304	1.50	1,050
B. S. Woodham, Editor; News Publishing Co.						
<b>FLORENCE† (C1), pop. 11,729; Lauderdale Co. (NW). At head of navigation on Tennessee River, about 122 m S of Nashville, Tenn. L&amp;N; SOU RRs. Cotton and knit goods mills; armature and wagon factories; marble and bottling works; creamery; stove foundry; packing house; chicken hatchery. State Teachers College. Timber. Agriculture.</b>						
Flor-Ala V	1931	8	25	304	x1.00	1,300
Students of Florence State Teachers College, Editors and Publishers.						
Herald+	1884	6	26	276	1.00	
Marcy B. Darnall, Editor and Publisher.						
Times+	1869	8	24	294	7.50	‡5,264
J. L. Meeks, Publisher.						
<b>FOLEY (C10), pop. 791; Baldwin Co. (SW). 31 m NW of Pensacola, Fla. L&amp;N RR. Fertilizer factory. Commercial fisheries. Pine timber. Agriculture. Irish and sweet potatoes, carrots.</b>						
Onlooker+	1907	8	24	280	1.50	
Frank V. Barchard, Editor; Barchard Publishing Company.						

Circulation—★Sept. A.B.C. Statement; ★June and March A.B.C. Statements; §P.O. Statement; Bold face, sworn; †Publisher's Report; Light face, estimated. + Uses Mats. ◇Nonpareil ems, 12 to inch. ▽Gate lines, 14 to inch. ‡County Seat. Population—1930 Census; ×Dun & Bradstreet estimate. †Issued only during academic year. xSubscription included in membership fee.

Directory of Newspapers and Periodicals, 1939

ALABAMA

	Estab	Cols	Width	Depth	Sub	Circ
<b>FORT DEPOSIT</b> (E6½), pop. 1,092; Lowndes Co. (S). 30 m SW of Montgomery. L&N RR. Manufactures lumber, mattresses. Apiary. Agriculture.						
Lowndes Signal+.....Wednesday.....Democratic.....1868	7	24	276	1.50		
C. M. Small, Editor; Lowndes Signal, Publisher.						
<b>FORT PAYNE</b> † (G2), pop. 3,375; De Kalb Co. (NE). 51 m SW of Chattanooga, Tenn. AGS RR. Hosiery and saw mills; brick and tile yard; bottling works; cotton gin and warehouse. Timber. Agriculture.						
De Kalb Times+.....Thursday.....Republican.....1931	6	26	280	1.50		1,045
J. Arthur Downer, Editor and Publisher.						
Journal.....Wednesday.....Democratic.....1879	6	26	280	1.50		1,900
E. O. Davidson, Editor and Publisher.						
<b>GADSDEN</b> † (F2½), pop. 24,042; Etowah Co. (NE). On Coosa River, about 63 m NE of Birmingham. AGS; SOU; L&N; NC&SL; TA&G RRs. Steamboat connections. Manufactures steel, rubber, textiles, iron pipe, stoves and furnaces. Iron ore and coal mines; pine, hardwood timber. Agriculture.						
Times+.....	{Evg.ex.Sun.	1867	8	24	301	10.40
	{Sun. Morn.					7,925
W. I. Martin, Editor; Gadsden Times Publishing Company.						
<b>GENEVA</b> † (G8), pop. 1,593; Geneva Co. (SE). 35 m SW of Dothan. L&N RR. Cotton mills; shirt factory. Pine timber. Agriculture. Cotton, corn, peanuts.						
Geneva County Reaper+.....Thursday.....Ind. Dem.....1901	7	24	250	1.50		
H. G. Wilkinson, Editor and Publisher.						
<b>GEORGIANA</b> (E7), pop. 1,480; Butler Co. (S). 60 m SW of Montgomery. L&N RR. Saw mills; railroad shops; cotton gin. Agriculture. Cotton, corn, strawberries.						
Butler County News+.....Thursday.....Democratic.....1911	6	26	280	1.50		
R. W. Pride, Editor; Georgiana Printing Company, Publisher.						
<b>GOOD WATER</b> (F4), pop. 996; Coosa Co. (C). 52 m SE of Birmingham. CG RR. Casket factory; grist and saw mills. Pine, hardwood timber. Agriculture.						
Enterprise+.....Friday.....Democratic.....1904	6	26	280	1.50		650
Good Water Enterprise, Publisher.						
<b>GORDO</b> (C4), pop. 811; Pickens Co. (W). 24 m W of Tuscaloosa. M&O RR. Saw and grist mills. Pine timber. Agriculture. Cotton, corn, potatoes.						
Pickens Progressive Age+.....Thursday.....Independent.....1929	6	24	280	1.00		600
F. B. Powell, Editor and Publisher.						
<b>GREENSBORO</b> † (C5), pop. 1,795; Hale Co. (W). 50 m NW of Selma. SOU RR. Lumber mills. Pine and gum timber. Agriculture. Cotton, corn, hay.						
Watchman+.....Thursday.....Democratic.....1876	6	26	273	1.50		‡800
Wm. E. W. Yerby, Editor and Publisher.						
<b>GREENVILLE</b> † (E7), pop. 3,985; Butler Co. (S). 44 m SW of Montgomery. L&N RR. Iron works; lumber mills; cotton gins; apiary. Pecan shelling. Agriculture.						
Advocate+.....Thursday.....Democratic.....1865	7	24	280	1.50		‡2,175
J. G. Stanley, Editor; F. W. and J. G. Stanley, Publishers.						
<b>GROVE HILL</b> † (C7), pop. 491; Clarke Co. (SW). 74 m N of Mobile. Railroad station, Whatley. Bank, Thomasville. SOU RR. Lumber, staves, mattresses manufactured. Cotton gin. Agriculture.						
Clarke County Democrat.....Thursday.....Democratic.....1856	6	26	280	1.00		
G. A. Carleton, Editor and Publisher.						
<b>GUNTERSVILLE</b> † (F2), pop. 2,826; Marshall Co. (N). On Tennessee River, about 40 m NW of Gadsden. NC&SL RR. Steamboat connections. Cotton, lumber and stave mills; basket factory. Oak and pine timber. Agriculture. Cotton, corn, hay.						
Advertiser-Democrat+.....Wednesday.....Democratic.....1880	7	26	301	1.00		
Y. Burke, Editor and Publisher.						
<b>HACKLEBURG</b> (C2), pop. 628; Marion Co. (NW). 40 m SW of Florence. IC RR. Cotton gin; saw mill. Timber. Agriculture. Cotton, corn, hay.						
Sentinel.....Thursday.....Democratic.....1928	6	26	280	1.00		
James Montgomery Bankston, Editor and Publisher.						
<b>HALEYVILLE</b> (C2), pop. 2,115; Winston Co. (N). 37 m S of Florence. IC; NA RRs. Lumber and grist mills; nurseries; cotton gin. Coal mines; timber. Farming.						
Advertiser-Journal+.....Thursday.....Republican.....1912	6	26	280	1.50		1,000
J. M. Lakeman, Editor and Publisher.						
Spotlight+.....Wednesday.....Democratic.....1926	6	26	280	1.00		‡1,400
Mrs. J. M. Bankston, Editor; J. M. Bankston, Publisher.						
<b>HAMILTON</b> † (C2), pop. 695; Marion Co. (NW). 62 m SW of Tusculumbia. Railroad station, Guin. SLSF RR. Saw mill; cotton gin. Timber. Agriculture.						
Marion County News.....Thursday.....Democratic.....1882	6	26	266	1.00		
Frank B. McKenzie, Editor and Publisher.						
<b>HARTFORD</b> (G8), pop. 1,419; Geneva Co. (SE). 22 m SW of Dothan. CG RR. Cotton gins and warehouses. Hardwood and pine timber. Diversified farming.						
News-Herald+.....Friday.....Ind. Dem.....1903	6	26	280	1.50		
S. D. McCormick, Editor and Publisher.						
<b>HARTSELLE</b> (E2), pop. 2,204; Morgan Co. (N). 75 m NW of Birmingham. L&N RR. Planing and saw mills; sheet metal works. Oak and pine timber. Agriculture. Cotton, corn, strawberries.						
Enquirer+.....Thursday.....Democratic.....1933	6	26	280	1.00		
D. K. Wiggins, Publisher.						
Morgan County Advance+.....Friday.....Ind. Dem.....1938	7	24	280	1.00		1,424
Jack N. Huie, Editor; Alabama Weekly Newspapers, Inc., Publisher, Cullman, Ala.						

Circulation—★June and March A.B.C. Statements; †P.O. Statement; Bold face, sworn; ‡Publisher's Report; Light face, estimated. +Uses Mats. ◊Nonpareil ems, 12 to inch. ▽Agate lines, 14 to inch. †County Seat. Population—1930 Census.

ALABAMA

Directory of Newspapers and Periodicals, 1939

	Established	Cols	Width	Depth	Sub	Circ
<b>HEADLAND</b> (H8), pop. 1,811; Henry Co. (SE). 10 m N of Dothan. ACL RR. Cotton planters and farm implements, cottonseed oil, fertilizer, mattresses, lumber manufactured. Pine timber. Agriculture. Cotton, peanuts, corn.						
Wiregrass Farmer +	Thursday	1909	7	24	280	1.00
J. P. Mitchell, Editor and Publisher.						900
<b>HEFLIN</b> † (G3), pop. 1,231; Cleburne Co. (NE). 20 m E of Anniston. SOU RR. Lumber mills. Timber; gold mines. Agriculture. Cotton, corn, soy beans, poultry.						
Cleburne News	Thursday	1907	7	26	304	1.50
R. A. Dodson, Editor and Publisher.						1,400
<b>HUNTSVILLE</b> † (E1), pop. 11,554; Madison Co. (N). 125 m N of Birmingham. SOU; NC&SL RRs. Cotton and lumber mills; broom, veneer and fiber, metal products, mattress factories; armature works; creamery; nursery. Timber. Agriculture.						
Mercury and Community Builder +	Wed. & Fri.	1816	7	24	280	2.00
R. L. O'Neal, Editor; O'Neal & O'Neal, Publishers.						3,300
Times +	(Ev. ex. Sat. & Sun., Sun. M.)	1910	8	24	308	7.50
Reese T. Amis, Editor; Huntsville Times Co., Inc., Publisher.						7,979
<b>HURTSBORO</b> (H6), pop. 884; Russell Co. (SE). 35 m SW of Columbus, Ga. CG; SAL RRs. Manufactures lumber, veneer. Timber. Agriculture. Cotton, corn.						
Press	Friday	1936	4	24	206	1.50
Tom W. Lillie, Editor and Publisher.						918
<b>JACKSON</b> (C7), pop. 1,828; Clarke Co. (SW). On Tombigbee River, 70 m N of Mobile. SOU RR. Lumber mills. Commercial fisheries. Yellow ochre and clay pits; pine timber. Agriculture. Cotton, corn.						
South Alabamian	Wednesday	1889	6	24	276	1.00
W. A. Calhoun, Editor and Publisher.						
<b>JACKSONVILLE</b> (G3), pop. 2,840; Calhoun Co. (NE). 12 m N of Anniston. SAL; SOU RRs. Textile mills. State Teachers College. Timber. Diversified farming.						
Record +	Friday	1924	8	24	280	1.50
Austin Johnson, Editor and Publisher.						
Teacola	Fortnightly	1934	5	24	252	1.00
Students of State Teachers College, Editors and Publishers.						
<b>JASPER</b> † (D3), pop. 5,313; Walker Co. (N). 42 m NW of Birmingham. IC; ACR; SLSF; NA RRs. Manufactures lumber, leather goods. Marble and bottling works; creamery. Coal mines; timber. Agriculture. Cotton, corn, strawberries.						
Advertiser +	Thursday	1925	6	26	280	1.50
E. H. Pierce, Editor and Publisher.						3,000
Mountain Eagle +	Thursday	1872	7	24	280	1.50
W. W. Gunter, Editor; Mountain Eagle Publishing Company.						
Union News +	Thursday	1924	6	26	280	1.50
Bernard Guthrie, Editor; Union News Publishing Co.						3,500
<b>LAFAYETTE</b> † (G5), pop. 2,119; Chambers Co. (E). 48 m NE of Columbus, Ga. CG RR. Cotton mill. Agriculture. Cotton, corn, potatoes.						
Sun +	Wednesday	1870	6	26	280	1.50
C. L. Walton, Editor; Sun Publishing Company.						1,785
<b>LANETT</b> (H5), pop. 5,204; Chambers Co. (E). 30 m NW of Columbus, Ga. WRA; CHV RRs. Bank, West Point, Ga. Manufactures cotton sheetings, towels, duck, corduroy. Dye plants. Diversified farming. Cotton, corn, potatoes.						
Chambers County News +	Thursday	1936	6	26	280	1.50
Vernie Teel, Editor; C. L. Walton, Publisher.						1,400
Chattahoochee Valley Times +	Wednesday	1914	7	24	280	1.50
O. W. Coffee, Editor; West Point Publishing Company, Drawer H.						2,200
<b>LEEDS</b> (E3 1/2), pop. 2,529; Jefferson Co. (NC). 15 m E of Birmingham. CG; SOU RRs. Manufactures cement, metal products; lumber. Timber. Agriculture.						
Tribune +	Thursday	1903	7	24	280	2.00
Clyde W. Ennis, Editor and Publisher.						1,860
<b>LINDEN</b> † (C6), pop. 982; Marengo Co. (SW). 50 m W of Selma L&N; SLSF RRs. Saw mill. Pine, hardwood timber. Agriculture. Cotton, corn, hay.						
Democrat-Reporter +	Thursday	1879	6	26	280	1.50
R. E. Sutton, Editor and Publisher.						660
<b>LINEVILLE</b> (G4), pop. 1,329; Clay Co. (E). 25 m SE of Anniston. AB&C RR. Saw mill; cotton gin; bottling works. Agriculture. Cotton, corn.						
Tribune	Thursday	1902	6	26	280	1.50
Thad M. Bryan, Editor and Publisher.						940
<b>LIVINGSTON</b> † (B5), pop. 1,072; Sumter Co. (W). 56 m SW of Tuscaloosa. AGS RR. Lumber mill; cotton gin. State Teachers College. Timber. Agriculture. Cotton, corn, hay.						
Our Southern Home	Wednesday	1865	5	24	245	1.50
Our Southern Home, Publisher.						
<b>LUVERNE</b> † (F7), pop. 1,874; Crenshaw Co. (S). 52 m S of Montgomery. ACL RR. Cotton gin and warehouse; bottling works; mattress factory; lumber mill. Agriculture.						
Journal and News +	Wednesday	1888	6	26	280	1.50
J. M. McLendon, Editor; J. C. McLendon, Publisher.						1,325
<b>MARION</b> † (D5), pop. 2,141; Perry Co. (C). 30 m NW of Selma. SOU RR. Judson College (women); Marion Institute. Pine timber. Agriculture. Cotton, corn, feed.						
Times-Standard +	Thursday	1911	7	24	280	1.50
J. Gilbert Balfour, Editor; Marion Publishing Company, Inc.						11,500

Circulation—★June and March A.B.C. Statements; †P.O. Statement; Bold face, sworn; †Publisher's Report; Light face, estimated. + Uses Mats. ◊ Nonpareil ems, 12 to incl. ∇ Agate lines, 14 to incl. †County Seat. Population—1930 Census.

	Estab	Cols	Width	Depth	Sub	Circ		
<b>MOBILE†</b> (C9), pop. 68,202; Mobile Co. (SW). On Mobile River, at its mouth in Mobile Bay, 30 m N of Gulf of Mexico. SOU; AT&N; M&O; GM&N; L&N; TRA RRs. Airport. Important seaport and one of the largest ship repair centers on Gulf. Commerce in cotton, lumber, coal, tobacco, naval stores, citrus fruit, pitch pine, pecans, vegetables. Principal manufactures: lumber, paper, textiles, ships, barges, roofing materials, petroleum products, drugs, dyewood extracts, heating and plumbing materials, oxygen and acetylene, soft drinks. Packing plants. Three banks; bank clearings (12-31-36) \$73,453,659; deposits (12-31-36), \$45,717,205. 16,674 electric meters; 8,845 gas (nat.) meters; 10,900 telephones. Fish, shrimp and oyster fisheries. Resort. University Military and Misses Shephard's Schools.								
Advocate (Negro).....	Saturday.....	1910	6	26	266	1.50		
Jas. R. Knox, Editor; Gulf City Printing Co., Publisher, 559 St. Michael St.								
News +.....	Friday.....	Independent.....	1915	7	26	280	2.00	3,650
J. H. Moorman, Editor; J. W. Moorman, Publisher, P. O. Box 56.								
Post +.....	Friday.....	Independent.....	1927	6	26	280	1.50	1,500
C. M. Shepard, Jr., Editor and Publisher, 60 N. Joachim St.								
Press +.....	Evg.ex.Sun.....	Independent.....	1819	8	24	294	7.80	★24,604
Press Register +.....	Sunday.....	Independent.....	1930	8	24	294	2.60	★42,229
Register +.....	Morn.ex.Sun.....	Independent.....	1824	8	24	294	7.80	★21,148
Henry P. Ewald, Editor; Mobile Daily Newspapers, Inc., Publisher.								
Press-Forum (Negro).....	Saturday.....	Republican.....	1894	7	26	265	1.50	
Press Publishing Company, 558 St. Francis St.								
Times +.....	Evg.ex.Sun.....	Democratic.....	1932	8	24	287	6.00	★12,275
T. E. Sharp, Editor; The Mobile Times, Inc., Publisher.								
<b>MONROEVILLE†</b> (D7), pop. 1,355; Monroe Co. (S). 105 m SW of Montgomery. Railroad station, Monroeton. M&R RR. Manufactures veneer, staves, furniture, mattresses, trailers. Agriculture. Cotton, corn, hay, peanuts.								
Monroe Journal +.....	Thursday.....	Democratic.....	1866	7	26	301	1.00	1,200
A. C. Lee, Editor; Monroe Journal Co., Publisher.								
<b>MONTEVALLO</b> (E4), pop. 1,245; Shelby Co. (C). 33 m S of Birmingham. SOU RR. Alabama College (women). Coal mines; pine timber. Farming. Cotton, corn, hay.								
Alabamian v.....	Bi-mo. (Tues.)	Collegiate.....	1923	5	26	252	1.00	2,500
Students of Alabama College, Editors and Publishers.								
Times +.....	Thursday.....	Non-partisan.....	1933	7	24	280	1.00	800
W. M. Wyatt, Editor and Publisher.								
<b>MONTGOMERY†</b> (F6), pop. 66,079; Montgomery Co. (SEC). The State Capital. On Alabama River. 100 m S of Birmingham. WRA; ACL; L&N; SAL; BL; CG; M&O RRs. Two airports. Industrial center. Large live stock market; distributing point for fertilizers. Manufactures lumber products, sirup, chemicals, plumbing and heating supplies, textiles, cottonseed oil, fertilizer, soft drinks, canned foods, pickles. Meat packers; coffee roasters; railroad shops. Three banks; bank clearings (12-31-36), \$45,139,541; deposits (12-31-36), \$22,742,908. 13,878 electric meters; 6,500 gas (nat.) meters; 11,250 telephones. State Teachers College (Negro); Margaret Booth School.								
Advertiser +.....	Every Morn.....	Democratic.....	1828	8	24	303	7.00	★★37,504
Grover C. Hall, Editor; R. F. Hudson, Publisher.								
Alabama Farm Bureau	Monthly.....	{Agric. & Farm Bureau	1922	5	24	194	.50	33,792
News +.....	W. E. Scrivener, Editor;	Alabama Farm Bureau Federation, Pub., Shepherd Bldg.						
Alabama Game and Fish	Monthly.....	{Game, Fish Conservation	1929	3	27	122	.50	
News.....	Kenneth A. Miller, Editor;	State Conservation Dept, Publisher, State Capitol.						
Alabama Journal and	Evg.ex.Sun.....	Democratic.....	1888	8	24	297	7.80	★18,723
Times +.....	C. M. Stanley, Editor; F. I. Thompson, Publisher.							
Alabama Tribune + (Negro)	Friday.....		1935	8	24	231	2.50	5,200
L. M. Haughton, Editor; Alabama Tribune, Publisher, 123 Monroe St.								
Journal of the Medical Assn. of the State of Alabama.....	Monthly.....	Medical.....	1931	2	34	126	x3.00	1,512
Medical Association of the State of Alabama, Publisher, 519 Dexter Avenue.								
Southern Farmer.....	Monthly.....	Agricultural.....	1840	4	28	203	.25	698,174
J. B. Stern, Editor; Southern Farmer Publishing Co., 12 N. Lawrence St.								
Weekly +.....	Thursday.....	Democratic.....	1930	5	24	224	1.00	
Frank Nunnelee, Editor; Nunnelee Printing Company, Publisher.								
<b>MOULTON†</b> (D2), pop. 639; Lawrence Co. (N). 70 m NE of Birmingham. Railroad station, Decatur. L&N; SOU RRs. Cotton gins; saw mill. Timber. Agriculture. Cotton, corn, hay.								
Advertiser +.....	Thursday.....	Democratic.....	1828	6	26	276	1.50	1,200
Clark Hodgins, Editor and Publisher.								
<b>MOUNDVILLE</b> (C4½), pop. 757; Hale Co. (W). 15 m S of Tuscaloosa. AGS RR. Lumber mills; cotton gin. Pine timber. Agriculture.								
Hale County News +.....	Thursday.....	Democratic.....	1920	6	26	280	1.50	
Cullen Morgan, Editor and Publisher.								
<b>ONEONTA†</b> (E3), pop. 1,387; Blount Co. (N). 36 m NE of Birmingham. L&N RR. Lumber mill. Pine timber. Agriculture. Cotton, hay, truck crops.								
Blount County Messenger +.....	Thursday.....	Independent.....	1937	6	26	280	1.00	1,400
Cyrus Kitchens, Editor and Publisher.								
Southern Democrat.....	Thursday.....	Democratic.....	1894	6	26	276	1.50	1,740
F. G. Stephens, Editor and Publisher.								

Circulation—★★Sept. A.B.C. Statement; ★June and March A.B.C. Statements; \$P.O. Statement; Bold face, sworn; †Publisher's Report; Light face, estimated. + Uses Mats. ◊ Nonpareil ems. 12 to inch. ∇ Avate lines. 14 to inch. ‡County Seat. Population—1930 Census. √ Issued only during academic year. xSub. included in membership fee.



**ALABAMA**

**Directory of Newspapers and Periodicals, 1939**

	Estab	Cols	Width	Depth	Sub	Circ
<b>OPELIKA</b> † (H5), pop. 6,156; Lee Co. (E). 30 m W of Columbus, Ga. CG; WRA RRs. Manufactures cotton goods, cottonseed oil, lumber, fertilizer. Pine timber. Agriculture. Cotton, corn, dairying.						
News.....Evg.ex.Sun.....Democratic.....1904	7	26	276	5.20		2,385
W. H. Wilson, Editor; Wear & Wilson, Publishers.						
<b>OPP</b> (F8), pop. 2,918; Covington Co. (S). 52 m W of Dothan. L&N RR. Cotton mills; bottling works. Agriculture. Corn, cotton, peanuts.						
News+.....Thursday.....Democratic.....1921	7	26	304	1.50		
Wm. Frederick, Editor and Publisher.						
<b>OZARK</b> † (G7 ½), pop. 3,103; Dale Co. (SE). About 28 m NW of Dothan. ACL; CG RRs. Textiles, lumber, cottonseed oil, peanut oil manufactured. Pine and hardwood timber. Agriculture. Cotton, peanuts, hogs, poultry.						
Southern Star+.....Thursday.....Democratic.....1867	7	24	287	1.00		2,850
Jesse B. Adams, Editor; Estate of John Q. Adams, Sr., Publisher.						
<b>PELL CITY</b> † (F8), pop. 835; St. Clair Co. (N). On Coosa River, 32 m W of Birmingham. SOU; SAL RRs. Manufactures cotton goods, lumber, barrel heads. Timber. Agriculture. Cotton, corn.						
News+.....Thursday.....Non-partisan.....1920	6	24	280	1.50		900
C. Z. Dorriety, Jr., Editor and Publisher.						
Times+.....Thursday.....Independent.....1935	7	26	276	1.50		1,375
Clyde W. Ennis, Editor; Western Newspaper Union, Publisher.						
<b>PHENIX CITY</b> (H5 ½), pop. 13,862; Russell Co. (SE). Across the Chattahoochee River from Columbus, Ga. CG RR. Bottling and casket works; cotton and saw mills. Pine timber. Diversified farming. Dairying, vegetables.						
Phenix-Girard Journal.....Friday.....Democratic.....1908	6	26	280	1.50		
Isabel A. Moses, Editor and Publisher.						
<b>PIEDMONT</b> (G3), pop. 3,668; Calhoun Co. (NE). 97 m NE of Birmingham. SOU; SAL RRs. Cotton and saw mills. Iron mines; mineral springs; pine timber. Dairy, poultry, fruit and grain farms.						
Journal+.....Friday.....Democratic.....1907	8	24	280	1.50		
Austin Johnson, Editor and Publisher.						
<b>PRATTVILLE</b> † (E5 ½), pop. 2,331; Autauga Co. (C). 12 m NW of Montgomery. M&O RRs. Cotton and cottonseed oil, saw mills; nursery. Cotton gin machinery manufactured. Timber. Agriculture.						
Progress+.....Thursday.....Democratic.....1886	7	24	280	1.50		
H. M. Doster, Editor and Publisher.						
<b>PRICHARD</b> (B9), pop. 4,580; Mobile Co. (SW). About 2 m N of Mobile. M&O RR. Manufactures cotton products, brooms, boxes, lumber. Timber. Agriculture.						
Citizen+.....Thursday.....Democratic.....1928	5	26	224	1.00		718
John M. Will, Editor; Floyd H. Powell, Publisher.						
Masonic Monthly, The.....Monthly.....Masonic.....1933	5	24	224	.60		‡2,897
G. W. Adams, Editor; Adwyn Publishing Co., Inc.						
<b>RED BAY</b> (B2), pop. 1,297; Franklin Co. (NW). 100 m NW of Birmingham. IC RR. Lumber and dresses manufactured. Cotton gin. Pine timber. Agriculture. Cotton, corn.						
Franklin County Progress.....Thursday.....Independent.....1928	6	26	276	1.00		350
A. H. Barham, Editor and Publisher.						
<b>ROANOKE</b> (H4), pop. 4,373; Randolph Co. (E). 50 m SE of Anniston. CG; AB&C RRs. Cotton, lumber, cottonseed-oil mills; overalls factory; fertilizer plant. Pine, hardwood timber. Dairy, poultry farms. Cotton, corn, hay.						
Leader+.....Wednesday.....Democratic.....1892	6	26	273	1.50		1,850
John B. Stevenson, Editor and Publisher.						
<b>ROBERTSDALE</b> (C9), pop. 678; Baldwin Co. (SW). 36 m SE of Mobile. L&N RR. Bank, Foley. Saw mills. Pine timber. Dairy, poultry, truck farms. Potatoes, cucumbers, corn.						
Baldwin News-Herald+.....Thursday.....Independent.....1920	7	26	280	1.50		
William F. Young, Editor; Barchard Publishing Company, Foley.						
<b>ROCKFORD</b> † (F5), pop. 320; Coosa Co. (C). 45 m NE of Montgomery. Railroad station, Kellyton. Bank, Goodwater. CG RR. Lumber mill. Pine and hardwood timber. Agriculture. Cotton, corn, hay.						
Chronicle+.....Friday.....Democratic.....1896	6	26	280	1.50		500
Rockford Chronicle, Publisher.						
<b>RUSSELLVILLE</b> † (C1 ½), pop. 3,146; Franklin Co. (NW). 25 m S of Florence. NA RR. Cotton gins. Stone quarries. Agriculture. Cotton, corn, hay.						
Franklin County Times+.....Thursday.....Democratic.....1898	6	26	280	1.50		‡2,775
M. S. Hansbrough, Editor; Franklin County Publishing Co., Inc.						
<b>SAMSON</b> (F8), pop. 1,656; Geneva Co. (SE). 50 m W of Dothan. L&N; CG RRs. Saw, peanut, feed mills; cotton gins; cotton gin; baseball bat manufactory. Agriculture. Cotton, hogs, cattle, poultry.						
Ledger+.....Thursday.....Democratic.....1906	8	24	308	1.00		‡1,450
W. F. McCartney, Editor and Publisher.						
<b>SCOTTSBORO</b> † (F1), pop. 2,304; Jackson Co. (NE). 40 m E of Huntsville. SOU RR. Manufactures bedspreads, rugs, underwear. Bottling works; cotton gins. Timber. Agriculture. Cotton, corn, hay.						
Jackson County Sentinel+.....Thursday.....Independent.....1929	6	26	280	1.00		2,350
P. W. Campbell, Editor; Jackson County Publishing Company.						
Progressive Age+.....Thursday.....Democratic.....1886	6	26	280	1.50		‡3,000
J. S. Benson, Editor; Progressive Age Publishing Co., Inc.						

Circulation—\*June and March A.B.C. Statements; †P.O. Statement; Bold face, sworn; ‡Publisher's Report; Light face, estimated. +Uses Mats. ◊Nonparcell ems, 12 to inch. ▽Agate lines, 14 to inch. †County Seat. Population—1930 Census.

	Estab	Cols	Width	Depth	Sub	Circ
<b>SEALE</b> † (H6), pop. 335; Russell Co. (SE). 20 m SW of Columbus, Ga. CG RR. Bank, Hurtsboro. Cotton gins; saw mill. Pine and hardwood timber. Agriculture. Cotton, corn.						
Russell Register.....Friday.....Democratic.....1875	6	26	273	1.50		300
W. H. Chadwick, Editor and Publisher.						
<b>SELMA</b> † (D6), pop. 18,012; Dallas Co. (S). On Alabama River, 50 m W of Montgomery. SOU; L&N; WRA; RRs. Cottonseed oil, cotton and lumber mills; creamery; brickyard; mattress factory. Stock yards. Sand, gravel pits; pine timber. Selma University (Negro). Dairy farms. Cotton, corn, hay.						
Times-Journal+.....{Evg.ex.Sat.& Democratic.....1827	8	24	308	9.00	\$6,353	
Mary H. Raiford, Publisher.					\$6,353	
Sun., Sun. M. Sunday circ.						
<b>SHEFFIELD</b> (C1), pop. 6,221; Colbert Co. (NW). On Tennessee River, 6 m SW of Florence. NA; SOU; L&N RRs. Steamboat connections. Hydro-electric power. Railroad shops; stove works; iron foundry; brickyard; lumber, cottonseed-oil mills; lime kiln. Timber; sand and gravel pits. Agriculture. Cotton.						
Standard+.....Thursday.....Democratic.....1893	6	26	276	1.50		1,275
M. C. Giles, Editor and Publisher.						
Tri-Cities Daily+.....Evg.ex.Sun.....Democratic.....1907	8	24	294	7.50		\$4,083
J. L. Meeks, Publisher.						
<b>SLOCOMB</b> (G8), pop. 964; Geneva Co. (SE). 16 m SW of Dothan. CG RR. Fertilizer plant; cotton gins. Timber. Agriculture. Cotton, peanuts, hogs, watermelons.						
News+.....Friday.....Democratic.....1901	6	26	280	1.00		\$1,976
L. P. Coe, Editor; Lawrence Coe's Publications, Publisher.						
<b>SULLIGENT</b> (B3), pop. 1,078; Lamar Co. (NW). 92 m NW of Tuscaloosa. SLSF RR. Cottonseed-oil and saw mills. Timber. Agriculture. Cotton, corn, poultry.						
News+.....Thursday.....Democratic.....1930	7	24	280	1.50		1,040
Mrs. Joe G. Acee, Editor; Lee Barnes, Publisher.						
Times+.....Thursday.....Independent.....1936	6	26	280	1.00		
Fred P. Mead, Editor; Times of Sulligent, Publisher.						
<b>SYLACAUGA</b> (F4), pop. 4,115; Talladega Co. (C). 51 m SE of Birmingham. CG; L&N RRs. Manufactures cottonseed oil, cotton cloth, brick, lumber, fertilizer, soft drinks, caskets, mattresses. Foundry. Marble quarries and finishing plants; timber. Agriculture.						
Advance+.....Thursday.....Non-partisan.....1906	7	24	280	1.00		2,800
W. A. Moody Estate, Editor and Publisher.						
News+.....Friday.....Democratic.....1917	7	24	276	1.50		\$1,833
Chas. H. Greer, Editor and Publisher.						
<b>TALLADEGA</b> † (F4), pop. 7,596; Talladega Co. (C). 25 m SW of Anniston. SOU; L&N; AB&C RRs. Manufactures cotton goods, soil pipe, lumber, bags, fertilizer. Foundry. Talladega College (Negro); State Schools for the Deaf and Blind. Timber. Agriculture. Cotton, corn, dairying.						
{ Home+.....Evg.ex.Sun.....Democratic.....1909	7	26	280	5.00	\$1,571	
{ Our Mountain Home+.....Wednesday.....Democratic.....1867	7	26	280	1.00		
Tom R. Williams, Editor; Estate of John C. Williams, Publisher.						
<b>TALLASSEE</b> (G5 ½), pop. 849; Elmore Co. (C). 30 m NE of Montgomery. B&SE RR. Cotton and grist mills. Agriculture. Cotton, corn, oats.						
Tribune+.....Friday.....Non-partisan.....1898	7	24	280	1.50		2,700
W. H. Golson, Editor; Tallassee Printing Co., Publisher.						
<b>TARRANT</b> (E3), branch of Birmingham P. O., pop. 7,341; Jefferson Co. (NC). Adjoins Birmingham. L&N RR. Pipe shops; structural iron works; chemical, cement, coal by-product plants. Limestone quarries. Agriculture. Cotton, corn, dairy products.						
Jefferson County Herald.....Friday.....Democratic.....1926	6	26	280	1.50		
C. S. McDougall and Kirby T. Mills, Editors and Publishers.						
<b>THOMASVILLE</b> (C7), pop. 1,504; Clarke Co. (SW). 90 m N of Mobile. SOU RR. Saw, planing, stove and heading mills; cotton gin. Pine and hardwood timber. Agriculture. Cotton, sweet potatoes, cane sirup.						
Times+.....Wednesday.....Democratic.....1921	7	26	308	1.50		\$1,100
Earl L. Tucker, Editor and Publisher.						
<b>TROY</b> † (G7), pop. 6,814; Pike Co. (SE). 50 m SE of Montgomery. CG; ACL RRs. Fertilizer, crate and veneer, scientific instrument, vault, candy factories; peanut oil plants; lumber mills. State Teachers College. Timber. Agriculture. Cotton, corn, peanuts.						
Herald+.....Thursday.....Democratic.....1904	8	24	280	1.50		
B. G. McCalman, Editor; Herald Publishing Company, Inc.						
Messenger+.....Evg.ex.Sun.....Ind. Dem.....1866	8	24	280	5.00		\$1,686
M. N. Dodson, Editor; Troy Messenger, Inc., Publisher.						
<b>TUSCALOOSA</b> † (C4), pop. 20,659; Tuscaloosa Co. (W). On Black Warrior River, at head of navigation, 60 m SW of Birmingham. AGS; M&O; L&N RRs. Manufactures paper, lumber products, cast iron pipe, cotton goods, condensed milk. University of Alabama. Hospital for Insane; U. S. Veterans Hospital. Coal mines; timber. Diversified farming. Cotton, corn.						
Crimson-White V.....Friday.....Collegiate.....1894	7	24	287	x1.00	200	
Students of University of Alabama, Editors and Publishers.				Controlled free dist.	5,900	
News+.....{Evg.ex.Sat.& Ind. Dem.....1818	8	24	294	9.50	\$6,480	
Ben. A. Green, Editor; Tuscaloosa Newspaper Publishing Company.						
Sun., Sun. M.						

Circulation—★June and March A.B.C. Statements; \$P.O. Statement; Bold face, sworn; †Publisher's Report; Light face, estimated. +Uses Mats. ◊Nonpareil ems. 12 to inch. ∇Agate lines, 14 to inch. †County Seat. Population—1930 Census. √Issued only during academic year. xSubscription included in membership fee.

**ALABAMA**

**Directory of Newspapers and Periodicals. 1939**

TUSCALOOSA† (Continued)		Estab	Cols	Width	Depth	Sub	Circ
Rammer-Jammer + √	Monthly.....Coll. Humor.....	1924	3	26	133	1.00	‡2,200
	Students of University of Alabama, Editors and Publishers.		2	45	140		
University of Alabama	} Monthly.....Coll. Alumni.....	1916	3	26	140	2.00	
Alumni News + √							
Tom Garner, Editor; Alumni Assn.	University of Alabama, Publisher.						
<b>TUSCUMBIA† (C1), pop. 4,533; Colbert Co. (NW). 5 m S of Florence. SOU; L&amp;N RRs. Steamboat connections. Manufactures inner tubes, bagging, fertilizer. Diversified farming. Cotton, corn, hay.</b>							
Colbert County Reporter +	Thursday.....Democratic.....	1911	6	26	273	1.50	1,150
Walter F. Miller, Editor and Publisher.							
Times +	Tuesday.....Democratic.....	1829	6	26	276	1.50	1,850
M. C. Giles, Editor and Publisher.							
<b>TUSKEGEE† (G6), pop. 3,314; Macon Co. (E). 41 m E of Montgomery. TUS RR. Cottonseed-oil, planing, grist mills. Tuskegee Institute (Negro); Colored Veterans Hospital. Agriculture. Cotton, corn, oats.</b>							
News +	Thursday.....Democratic.....	1865	7	24	280	1.50	1,700
Guy Coffee, Editor and Publisher.							
Service (Negro)	Monthly.....Serv. Occup'ns..	1936	2	40	140	2.00	‡11,564
							Controlled free dist.
E. N. Davis, Editor; Tuskegee Normal and Industrial Institute, Publisher.							
Tuskegee Messenger (Negro)	Monthly.....Coll. & Alum.....	1883	4	30	168	1.00	
Students of the Tuskegee Normal and Industrial Institute, Eds. and Pubs.							
<b>UNION SPRINGS† (G6), pop. 2,875; Bullock Co. (SE). 40 m SE of Montgomery. CG; B&amp;SE RRs. Cotton, lumber mills; pecan crackeries; creamery. Timber. Farming.</b>							
Herald +	Thursday.....Democratic.....	1866	7	24	280	1.00	‡950
C. D. Norman, Editor and Publisher.							
<b>UNIONTOWN (D6), pop. 1,424; Perry Co. (C). 75 m W of Montgomery. SOU RR. Cottonseed-oil mill and gin. Farming.</b>							
Press +	Thursday.....Democratic.....	1938	5	24	224	1.50	375
P. C. DeBray, Editor; Press Printing Co., Publisher.							
<b>UNIVERSITY (C4). University of Alabama. See Tuscaloosa.</b>							
<b>VERNON† (B3), pop. 519; Lamar Co. (NW). 30 m NE of Columbus, Miss. Railroad station, Sulligent. SLSF RR. Steamboat connections. Cotton gins; saw mill. Timber. Agriculture. Cotton, corn, potatoes, cane.</b>							
Lamar Democrat +	Wednesday.....Democratic.....	1896	7	24	280	1.50	
Lee Barnes, Editor and Publisher.							
<b>WARRIOR (E3), pop. 646; Jefferson Co. (C). 22 m N of Birmingham. Railroad station, Trafford. L&amp;N RR. Bank, Birmingham. Manufactures brick and tile. Saw mills; cotton gin. Coal mines; pine timber. Truck farms. Cotton, corn.</b>							
News.....	Friday.....Democratic.....	1934	7	24	280	1.00	
James W. Sheres, Editor and Publisher.							
<b>WEDOWEE† (H4), pop. 396; Randolph Co. (E). 38 m SE of Anniston. Railroad station, Roanoke. AB&amp;C; CG RRs. Cotton gin; grist mill. Agriculture. Cotton, corn, vegetables.</b>							
Randolph Press.....	Friday.....Democratic.....	1926	6	26	280	1.00	
J. H. Kerr, Editor and Publisher.							
<b>WEST BLOCTON (D4), pop. 1,070; Bibb Co. (C). 28 m S of Bessemer. Railroad station, Blocton. SOU; L&amp;N; M&amp;O RRs. Bank, Centerville. Lumber mill; bottling works. Coal mines; timber. Agriculture. Cotton, corn, vegetables.</b>							
Blocton Enterprise +	Thursday.....Democratic.....	1906	8	24	308	1.50	
J. W. Oakley, Editor and Publisher.							
<b>WETUMPKA† (F5), pop. 2,357; Elmore Co. (C). At head of steamboat navigation on Coosa River, 15 m NE of Montgomery. L&amp;N RR. Cotton, lumber mills. Timber. Agriculture. Cotton, corn, vegetables.</b>							
Herald +	Thursday.....Non-partisan.....	1898	7	24	280	1.50	2,184
H. H. Golson, Editor; Wetumpka Printing Company, Publisher.							
<b>WINFIELD (C3), pop. 1,254; Marion Co. (NW). 85 m NW of Birmingham. IC; SLSF RRs. Cotton, saw mills. Timber. Agriculture. Cotton, corn, hay.</b>							
Journal +	Thursday.....Democratic.....	1926	5	24	217	1.00	850
W. H. Murray, Editor and Publisher.							
<b>YORK (B5 ½), pop. 1,796; Sumter Co. (W). 27 m NE of Meridian, Miss. SOU; AT&amp;N; AGS RRs. Lumber mills; railroad shops. Pine and hickory timber. Agriculture. Corn, cotton.</b>							
Sumter County Journal +	Thursday.....Democratic.....	1884	6	26	259	1.00	
Sam E. Slone, Jr., Editor and Publisher.							

Circulation—★June and March A.B.C. Statements; †P.O. Statement; Bold face, sworn; ‡Publisher's Report; Light face, estimated. + Uses Mats. ◊ Nonpareil ems. 12 to inch. ∇ Galle lines, 14 to inch. †County Seat. Population—1930 Census. †Issued only during academic year.

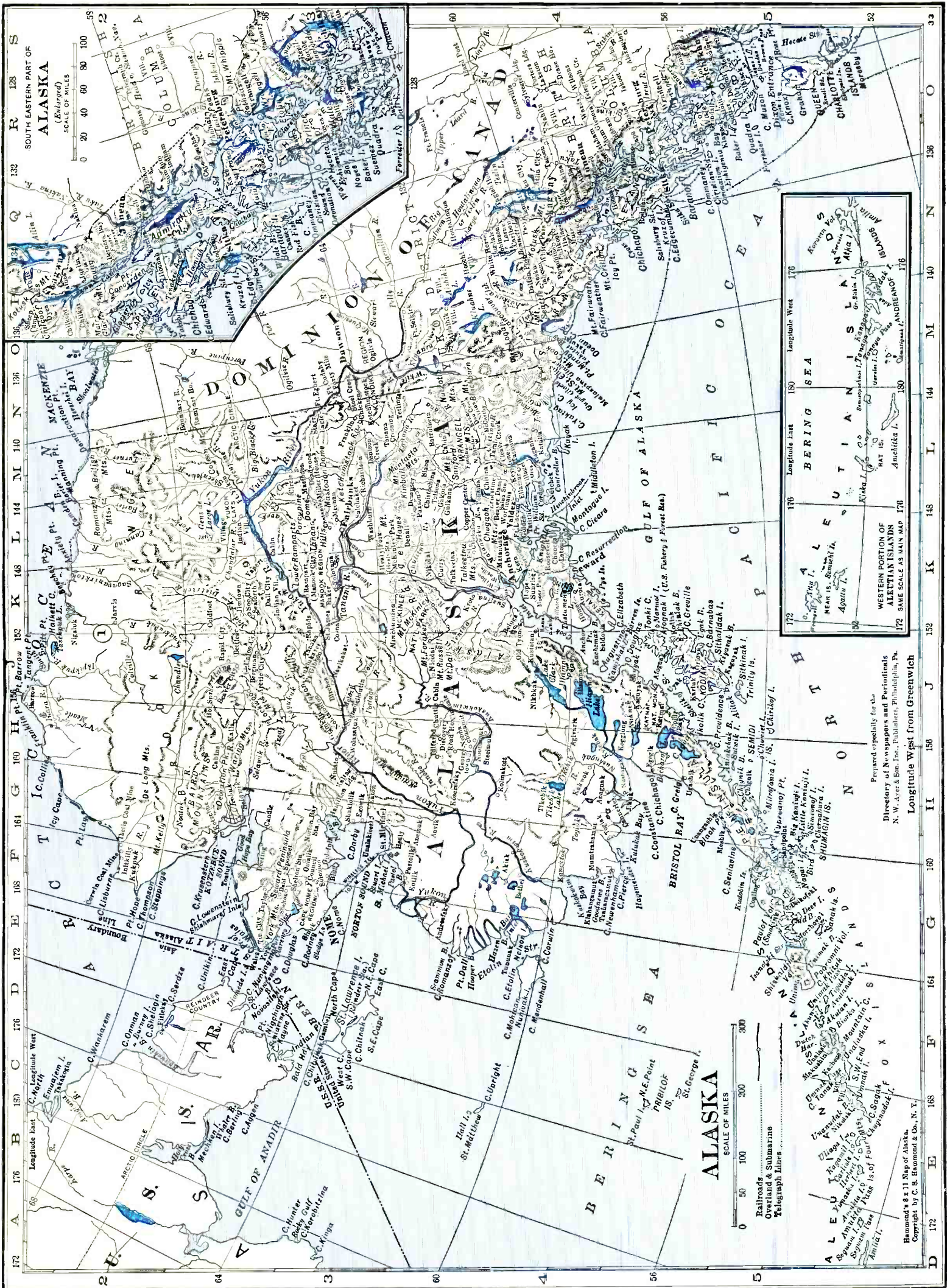

172 A B C D E F G H I J K L M N O P Q R S

176 180 184 188 192 196 200 204 208 212 216 220 224 228 232 236 240 244 248 252 256 260 264 268 272 276 280 284 288 292 296 300 304 308 312 316 320 324 328 332

SOUTH EASTERN PART OF ALASKA (Enlarged) SCALE OF MILES 0 20 40 60 80 100

**ALASKA**

SCALE OF MILES  
0 50 100 200 300

Railroads  
Overland & Submarine  
Telegraph Lines

Prepared especially for the  
Directory of Newspapers and Periodicals  
N. W. Ayer & Son, Inc., Publishers, Philadelphia, Pa.  
Longitude West from Greenwich

Hammond's & 11 Map of Alaska.  
Copyright by C. S. Hammond & Co., N. Y.

# ALASKA

Population 61,500 (U. S. Estimate 1935)

Territorial Capital, JUNEAU

Alaska is bounded on the north by the Arctic Ocean, east by the Yukon Territory and British Columbia, Canada, south by the Pacific Ocean, and west by Behring Sea and Strait and the Arctic Ocean. Including the Aleutian Islands, it has a total area of 586,000 square miles. Its greatest length from north to south is 1,200 miles; its greatest breadth over 800 miles.

The northern half is low with great morasses along the streams, and is populated only by a few Indians. The southern half is mountainous and along the southeast coast are some of the highest peaks in North America. Near the center is Mt. McKinley (20,300 ft.), loftiest elevation on the entire continent. The southwesterly section comprises the peninsula of Alaska and the Aleutian Islands, the latter the center of the fur seal fisheries. This district is mountainous and actively volcanic. The coast from the southern boundary to Cape Spencer is lined with a chain of islands between which and the mainland are salt water channels, navigable for the largest steamships. The Yukon River has a length of 2,300 miles, of which 1,765 miles are in Alaska and 1,200 miles are navigable.

There are frequent steamboat connections between Alaska's south coast towns and the ports of Seattle, Portland and San Francisco; monthly steamers from those cities to the Behring Sea ports, and weekly steamers on the Yukon between St. Michael, Alaska, and Dawson in the Yukon Territory, Canada, when the river is open.

In the interior temperatures range from about 60° below zero in winter to 90° in summer; on the coast and the Aleutian Islands they range from zero to 80°.

## POPULATION

In 1930, according to the census, the population was divided as follows: Indians, 29,983; white persons, 28,640, nearly a third of them foreign born.

## AGRICULTURE

Fairbanks, with Tanana, is the centre of a growing agricultural region of a great inland plateau rolling gently north from the barrier of mountain ranges along the south coast. Experimentation in agriculture is carried on by the Government. The 1930 census listed 500 farms in the territory, of an average acreage of 249, about one-sixteenth of it improved. Live stock in the same year included: 712,500 reindeer; 37,516 working dogs; 19,667 chickens, ducks and geese; 11,948 sheep and lambs; 1,869 cattle; a few swine, goats, horses and mules.

## FISHERIES AND FURS

The fisheries form Alaska's largest single industry. During 1935 they employed 30,383 persons; the catch was valued at \$13,891,000, and the value of products as prepared for market was \$50,455,272. More than 90% was salmon, followed in value by halibut, whale, crab and herring.

Alaska is famous as a big game country, and is protected by game commission laws. Since the seals were put under Government protection the herds have increased greatly. In 1936, the number of fur-seal skins taken at the Pribilof Islands was 52,446. There are about 275 blue fox ranches stocked with 36,000 foxes. There are also about 90 fur farmers raising foxes, mink and marten in pens. The value of furs and fur skins shipped to the United States during fiscal year ending June 30, 1937, was \$2,439,013.

## FORESTS

Under the care of the Forest Service of the Government are 21,342,340 acres set apart as national forests. Total forest areas are estimated at 70,000,000 acres. Lumber production (1936): 19 mills producing 28,858 M feet b. m.; shingles, 2,598 squares. Principal woods: spruce, hemlock, cedar.

## IMPORTS AND EXPORTS

During the year ending June 30, 1937, commerce between Alaska and United States increased \$20,522,819. Exports to United States amounted to \$76,448,062. Principal items were canned salmon, \$45,386,512; furs and fur skins, \$2,439,013. In the same period, imports from United States totaled, \$38,475,107.

## MINERALS

In 1936, the production of all minerals greatly increased over 1935. A total of \$3,720,000 worth of copper was produced. Gold production was \$20,233,000. Silver production amounted to \$369,000. Other mine products were coal, \$573,700; platinum, \$241,900; tin, \$105,000, and lead \$99,500.

## MISCELLANEOUS

Tourist travel in 1936-37 showed a decided increase, 37 vessels of the five steamship lines carrying 72,734 passengers during the period.

The Government is operating about 500 miles of railroad lines and there are in all nearly 1,000 miles. Number of passengers carried in the year 1936-1937 was 27,675; freight traffic amounted to 157,717 tons.

There are in excess of 250 miles of territorial roads and approximately 670 miles built and maintained jointly with the Alaska Road Commission. A total of 294 miles of highways have been constructed within the national forests.

Commercial airplanes carried 16,982 passengers in 1936, and 2,418,616 lbs. of mail and freight.

In 1937, there were 11 territorial banks and 4 national banks. Total deposits as of June 30, 1937, in territorial and national banks, \$14,774,663. Number of post offices (1937-37), 199; gross postal receipts, \$117,389,50.

Alaska has 15 high schools and 88 elementary schools. The Government provides day and industrial schools for native Indian children. At College is located the University of Alaska.

ALASKA NEWSPAPER AND PERIODICAL STATISTICS

Newspapers		Periodicals	
Period of Issue	Number	Period of Issue	Number
Daily	6	Semi-weekly	1
Evening dailies	(6)	Monthly	4
Tri-weekly	1		
Weekly	6	Total Periodicals	5
Total Newspapers		13	
Total number of publications		18	
County seats (indicated by †) having publications		3	
Total number of towns having publications		10	

LIST OF JUDICIAL DIVISIONS\*

Judicial Div., Location on Map, and Court House	Population
First Judicial Division (SE), Juneau	19,304
—Second Judicial Division (NW), Nome	10,127
Third Judicial Division (S), Valdez	16,309
Fourth Judicial Division (C), Fairbanks	13,538

\*Judicial Divisions without newspapers are marked —

For circulation figures for daily papers see also Daily Newspaper List in back of Directory. Occasionally it is possible to incorporate a later figure in that list.

	Estab	Cols	Width	Depth	Sub	Circ		
<b>ANCHORAGE</b> (K4), pop. 2,277; Third Judicial Div. (S). At head of Cook Inlet, 300 m SW of Fairbanks. A RR. Steamboat connections. Airport. Salmon canneries and fisheries. Coal and gold mines.								
{ Times +	Evg.ex.Sun	Independent	1916	6	26	301	12.00	1,013
{ Times +	Thursday	Independent	1916	6	26	301	2.50	512
Robert B. Atwood, Editor; Anchorage Times Publishing Company.								
<b>COLLEGE</b> , pop. 61; Fourth Judicial Division (C). Adjacent to Fairbanks. A RR. University of Alaska.								
Farthest North Collegian	Monthly	Collegiate	1923	6	25	238	1.00	650
Students of University of Alaska, Editors and Publishers.							Free dist.	774
<b>CORDOVA</b> (L3), pop. 980; Third Judicial Div. (S). 440 m NW of Juneau. Steamboat connections. CR&NW RR. Crab, shrimp, salmon canneries. Fisheries. Copper ore, placer gold mine; spruce, hemlock timber.								
Times +	Evg.ex.Sun	Non-partisan	1914	6	26	270	10.00	575
E. H. Pettijohn, Editor; Mrs. A. S. Ladd, Publisher.								
<b>FAIRBANKS</b> † (L3), pop. 2,101; Fourth Judicial Div. (C). 150 m SE of Tanana. A RR. Steamboat connections. Terminus of government railway from coast. Bottling works; lumber mill. Coal, gold mines. Alaska Agricultural College and School of Mines.								
Alaska Miner +	Tuesday	Independent	1938	5	24	196	4.00	500
E. F. Jessen, Editor; Tanana Publishing Co., Inc.								
News-Miner +	Evg.ex.Sun	Independent	1903	7	29	290	24.00	1,274
C. R. Settlemier, Editor; Tanana Publishing Company.								
<b>JUNEAU</b> † (O4), pop. 4,043; First Judicial Div. (SE). On coast, 100 m NE of Sitka and 950 m N of Seattle, Wash. Steamboat connections. Territorial Capital. Lumber mills; marble works; meat packing and concrete products plants. Salmon, halibut, herring, cod fisheries. Timber; gold mines. Dairy farms.								
Alaska	Monthly	{ Alaska Lit. & Comment		3	28	136	2.00	
Albert Taylor, Editor and Publisher, Box 2481.								
Alaska Empire +	Evg.ex.Sun	Democratic	1911	8	24	287	15.00	2,944
Mrs. R. W. Bender, Editor; Empire Printing Company, Publisher.								
Alaska Press +	Evg.ex.Sun	Republican	1898	7	24	280	15.00	2,860
E. S. Evans, Publisher.								
Alaska School Bulletin	Monthly	Educational	1918	2	28	110	Free	2,000
Anthony E. Karnes, Editor; Department of Education of Alaska, Publisher.								
<b>KETCHIKAN</b> (P5), pop. 3,796; First Judicial Div. (SE). 237 m SE of Juneau. Steamboat connections. Railroad station, Prince Rupert, B. C. CN RR. Salmon canning, fish freezing and packing; meat packing. Boxes, wire, wire netting, wire rope, fish meal and oil, soft drinks manufactured. Commercial fisheries. Gold, silver, copper, palladium mines; marble, lime rock quarries; timber.								
Alaska Chronicle +	Evg.ex.Sun	Independent	1919	8	24	280	9.00	\$1,210
Roy Anderson, Editor; Journal Printing Company, Publisher.								
Alaska Fishing News +	Tues. & Fri	{ Gen'l News & Fishing Int.		5	24	210	x3.50	1,470
S. D. Charles, Editor; Alaska Trollers Assn., Publisher, Mission St.								
Alaska Sportsman	Monthly	Sports & Alaska	1934	3	26	142	1.50	13,240
Emery F. Tobin, Editor; Alaska Magazine Publishing Company.								
<b>PETERSBURG</b> (O4), pop. 1,252; First Judicial Div. (SE). 105 m S of Juneau. Railroad station, Skagway. White Pass & Yukon RR. Steamboat connections. Fish packing plants; seafood canneries; saw mills. Commercial fisheries. Spruce timber. Mink and blue fox farms.								
Press +	Friday	Independent	1914	6	26	266	3.00	
B. Brough, Editor; Petersburg Press, Publisher.								

Circulation—★June and March A.B.C. Statements: §P.O. Statement; Bold face, sworn; †Publisher's Report; Light face, estimated. + Uses Mats. ◊Nonpareil ems. 12 to inch. ∇Agate lines, 14 to inch. †County Seat. Population—1930 Census. √Issued only during academic year. xSubscription included in membership fee.

Directory of Newspapers and Periodicals, 1939

ALASKA

	Estab	Cols	Width	Depth	Sub	Circ
SEWARD (K3 1/2), pop. 835; Third Judicial Div. (S). 600 m NW of Juneau. Steamboat connections. Coast terminus of government railway. U. S. Custom Office. Gateway to interior Alaska and Aleutian Islands. Salmon cannery. Salmon, halibut fisheries. Timber; gold mines. Fur farms.						
{ Gateway +	.....	Tu.,Thur.,Sat.	Non-partisan	.....	1904	6 26 252 10.00
{ Gateway +	.....	Saturday	Non-partisan	.....	1912	6 26 252 3.50
Gateway Publishing Company.						
VALDEZ † (L3), pop. 442; Third Judicial Div. (S). 480 m NW of Juneau. Steamboat connections. Salmon cannery. Gold mines. Commercial fisheries.						
Miner +	.....	Friday	Republican	.....	1901	6 26 273 2.00
Al White, Publisher.						
WRANGELL (O4), pop. 948; First Judicial Div. (SE). Seaport on Wrangell Island, at mouth of Stikine River, 160 m S of Juneau. Steamboat connections. Railroad station, Prince Rupert. BC&CN RR. Airport. Saw and shingle mills; fish canneries. Commercial fisheries. U. S. Customs House. Gold, silver, lead deposits; marble quarries; timber. Fur farming.						
Sentinel	.....	Friday	Independent	.....	1901	6 26 280 3.50
Sarah E. Pritchett, Editor and Publisher.						

Circulation—★June and March A.B.C. Statements; §P.O. Statement; Bold face, sworn; †Publisher's Report; Light face, estimated. + Uses Mats. ◇ Nonpareil ems. 12 to inch. ∇ Agate lines, 14 to inch. †County Seat.  
 Population—1930 Census.

# ARIZONA

Population 386,000 (U. S. Estimate 1935)

State Capital, PHOENIX

Arizona is bounded on the north by Utah and Nevada, south by Mexico, east by New Mexico and west by California and Nevada. Its length, north to south, is 390 miles; its breadth about 300 miles. The total land area is 113,810 square miles, its rank in area (1930), fifth.

The Colorado River flows through the northern part of the state, and forms nearly all the western boundary. Its Grand Canyon is one of the scenic wonders of the world. The state is generally picturesque and in addition to the Grand Canyon has such other outstanding items of interest as the Petrified Forest, Natural Bridge, Indian pueblos, ruins of cliff dwellers, and the great Roosevelt Dam, which supplies irrigating waters for the richest agricultural district, the Salt River Valley. From the latter and from other sources of irrigation, agriculture has received great stimulation. Boulder Dam in the Black Canyon harnesses the Colorado and is the greatest dam in the world.

Extending from Grand Canyon to the Mogollon Mountains are large forests of pine. In the center of the state is a richly mineralized belt. Hot springs are found in the southwest, and the arid, semi-tropical southeast affords relief to sufferers from pulmonary complaints. At Flagstaff is located the Lowell Observatory. The University of Arizona is at Tucson.

The Weather Bureau at Phoenix gives the temperature (annual monthly mean) as 69.7; highest degree on record, 118; lowest, 16; annual precipitation, 7.78 inches.

## POPULATION

Rank among the states, forty-fifth. Rural residents in 1930, 63%. Of the 264,378 white persons, 15,591 are foreign born; 3,915 from the British Isles; Germans, 1,438. Mexicans number 1,086; Indians, 43,726; Negroes, 10,749.

## AGRICULTURE

Number of farms (1935), 18,824. An increase of 4,651 since 1930. Average acreage per farm, 744.7. Average value per farm, \$7,047. Value of land and buildings, \$132,649,563. Number of farms, 100 to 174 acres, 2,231; 50 to 99 acres, 2,085; 20 to 49 acres, 3,561; owner-operated farms, 14,922. Colored farmers, 5,509 farms.

Gross receipts from sale of crops (1937), \$30,375,000; live stock and live stock products, \$26,375,000.

Cash income from chief crops (1937): cotton lint, \$9,525,000, rank, thirteenth; lettuce, \$7,552,000, rank, second; all hay, \$2,100,000, rank, fourteenth; cottonseed, \$1,725,000, rank, thirteenth; cantaloup, \$1,688,000, rank, second; alfalfa seed \$1,225,000, rank, second. Grapefruit is another important crop.

Farm animals (on farms, 1937): all cattle and calves, \$26,392,000, rank, twenty-seventh; sheep and lambs, \$5,039,000, rank, twenty-second; horses and colts, \$4,741,000, rank, thirty-ninth; mules and mule colts, \$1,080,000, rank, thirtieth.

Poultry and eggs (1937): chickens, \$480,000, rank, forty-fifth; eggs, \$977,000, rank, forty-third.

Dairy products (1936): creamery butter, 2,277,000 lbs.; condensed, evaporated and dried milk, 6,115,000 lbs.; milk (1937), \$4,354,000.

## FORESTS

Total commercial forest area (1930), 3,651,000 acres. Lumber production (1936): 36 mills producing 123,411 M feet b. m.; lath, 9,200,000; shingles, 2,880 squares. Principal wood: ponderosa pine. (For value see lumber and timber products under Manufactures.)

## MANUFACTURES

Number of establishments (1935), 279; employing 4,965. Value of products, \$55,928,546, rank, forty-fourth. Leading industries (1935): smelting and refining copper, \$30,126,165; meat packing, wholesale, \$4,676,556; oil, cake and meal, cottonseed, \$2,573,876; bread and other bakery products, \$2,411,669; lumber and timber products (not elsewhere classified), \$2,283,505; printing and publishing (newspaper and periodical), \$2,244,886; manufactured ice, \$1,525,522.

## MINERALS

Total value (1936), \$60,312,000, rank, sixteenth. Principal mineral products: copper, gold, silver, lead.

## MISCELLANEOUS

Number of telephones (1937), 48,500, rank, forty-fifth. Motor vehicles registered (1937), 129,210, rank, forty-second. Number of families having radio sets (1937), 79,600, or 76.5%. Number of post offices (1936-37), 277; gross postal receipts, \$1,792,008.41, rank, forty-third. Number of retail stores (1935), 5,214; sales, \$121,083,000.

## ARIZONA NEWSPAPER AND PERIODICAL STATISTICS

Newspapers		Periodicals	
Period of Issue	Number	Period of Issue	Number
Daily .....	11	Semi-weekly .....	1
Evening dailies .....	(6)	Weekly .....	4
Morning dailies .....	(5)	Semi-monthly .....	2
Daily, with Sunday edition.....	(5)	Monthly .....	5
Semi-weekly .....	2		
Weekly .....	37	Total Periodicals .....	12
Monthly .....	1		
Total Newspapers.....	51		
Total number of publications.....			63
County seats (indicated by †) having publications.....			14
Total number of towns having publications.....			35



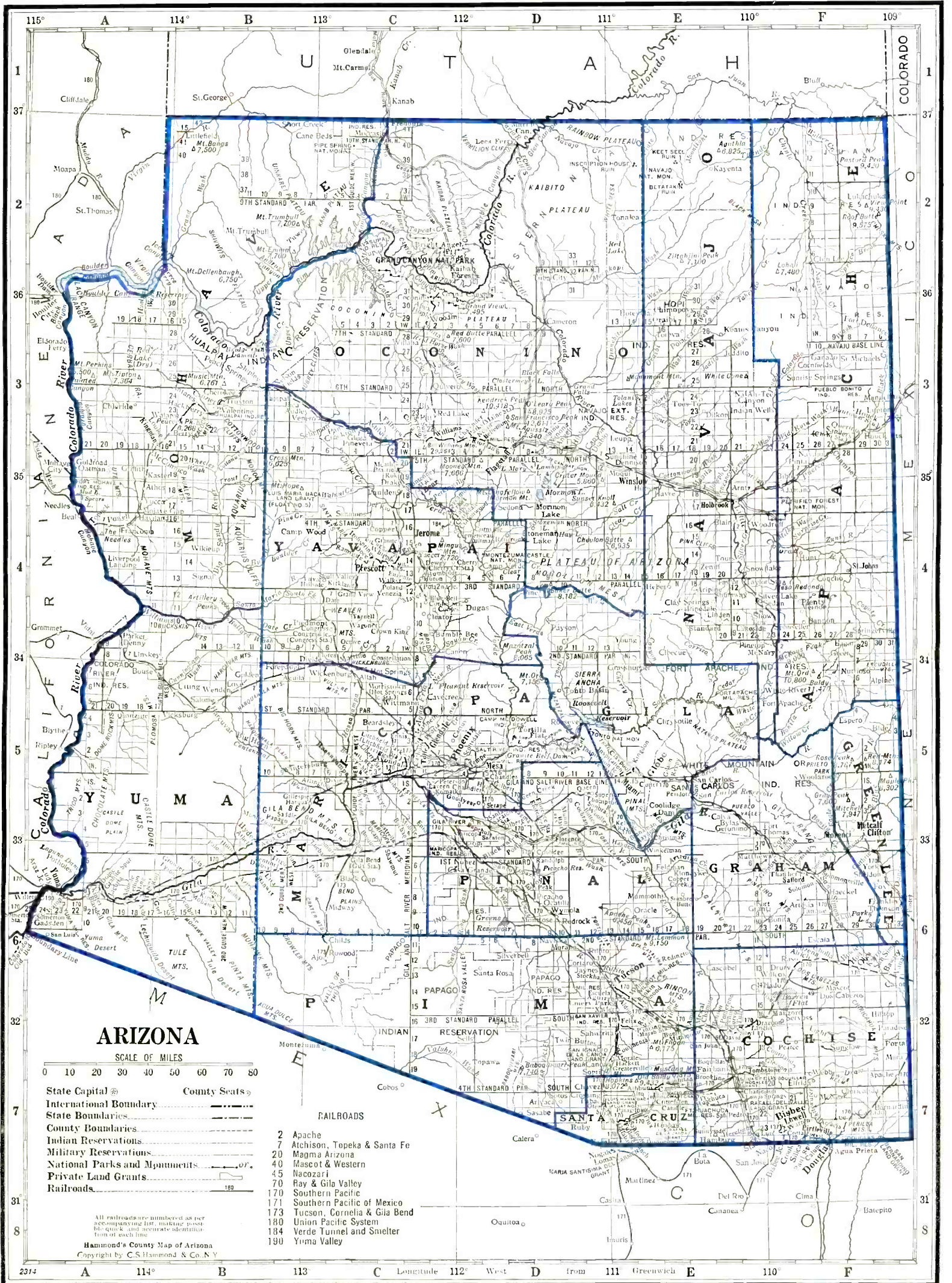

LIST OF COUNTIES

Total number of counties 14.

County, Location on Map, and County Seat	Pop.	County, Location on Map, and County Seat	Pop.
Apache (NE), Saint Johns.....	17,765	Mohave (NW), Kingman.....	5,572
Cochise (SE), Bisbee.....	40,998	Navajo (NE), Holbrook.....	21,202
Coconino (N), Flagstaff.....	14,064	Pima (S), Tucson.....	55,676
Gila (C), Globe.....	31,016	Pinal (S), Florence.....	22,081
Graham (SE), Safford.....	10,373	Santa Cruz (S), Nogales.....	9,684
Greenlee (SE), Clifton.....	9,886	Yavapai (C), Prescott.....	28,470
Maricopa (C), Phœnix.....	150,970	Yuma (SW), Yuma.....	17,816

For circulation figures for daily papers see also Daily Newspaper List in back of Directory. Occasionally it is possible to incorporate a later figure in that list.

	Estab	Cols	Width	Depth	Sub	Circ
<b>AJO</b> (C6), pop. ×3,050; Pima Co. (S). 125 m SW of Phœnix. TC&GB RR. Copper mining and smelting. Health resort. Copper, gold, silver, lead mines. Copper News +.....Friday.....Ind. Rep.....1916 6 26 273 2.00 528 Renwick White, Editor and Publisher.						
<b>ASHFORK</b> (C3), pop. ×1,000; Yavapai Co. (C). 165 m N of Phœnix. AT&SF RR. Bank, Williams. Manufactures building sandstone, cedar wood fence posts. Cattle, sheep ranges. Copper, gold, silver mines. Northern Yavapai Record +.....Friday.....Democratic.....1936 6 26 276 1.50 499 F. E. Wells, Jr., Editor and Publisher.						
<b>BENSON</b> (E6½), pop. 925; Cochise Co. (SE). 48 m SE of Tucson. SP RR. Bank, Tucson. Manufactures explosives. Stock, poultry, truck farms. San Pedro Valley News +.....Friday.....Non-partisan.....1896 6 26 280 1.50 500 Ruth Mellenbruch, Editor; D. F. Mellenbruch, Publisher.						
<b>BISBEE</b> † (F7), pop. 8,023; Cochise Co. (SE). 100 m SE of Tucson. SP RR. Copper mining and smelting. Mattresses, caskets manufactured. Ore +.....Evg.ex.Sun.....Independent.....1914 8 24 294 6.00 1,261 Folsom Moore, Editor; Border Publishing Company. Review +.....Morn.ex.Mon..Democratic.....1898 8 24 294 9.00 3,003 Folsom Moore, Editor; Cochise Publishing Company. Sunday circ. 3,003						
<b>BUCKEYE</b> (C5), pop. 1,077; Maricopa Co. (SC). 31 m W of Phœnix. SP RR. Agriculture. Cotton, alfalfa, grain. Buckeye Valley News.....Thursday.....Independent.....1933 6 26 280 1.50 Otto Paulson, Editor and Publisher.						
<b>CASA GRANDE</b> (D6), pop. 1,351; Pinal Co. (S). 60 m SE of Phœnix. SP RR. Copper, silver, gold mines. Health resort. Agriculture. Cotton, alfalfa, barley. Dispatch +.....Friday.....Ind. Dem.....1912 7 24 280 2.00 1,746 E. H. Boyd, Editor; Casa Grande Publishing Company.						
<b>CHANDLER</b> (D5), pop. 1,378; Maricopa Co. (SC). 22 m SE of Phœnix. SP RR. Bank, Mesa. Cotton gin; alfalfa mill. Winter resort. Agriculture. Dairy products. Arizonan +.....Friday.....Ind. Dem.....1912 7 24 280 2.00 †1,100 R. Lynn Williams, Editor and Publisher.						
<b>CLIFTON</b> † (F5), pop. 2,305; Greenlee Co. (SE). 180 m NW of El Paso, Tex. SP RR. Copper mining and smelting; bottling works. Copper Era +.....Saturday.....Ind. Dem.....1888 7 24 280 2.50 †1,750 W. V. Olin, Editor; Kelly Printing and Publishing Company, Inc.						
<b>COOLIDGE</b> (D5½), pop. ×894; Pinal Co. (S). 60 m SE of Phœnix. SP RR. Diversified farming. Cotton, alfalfa, lettuce. Examiner +.....Thursday.....Independent.....1930 7 24 280 1.50 †352 Anton Runbeck, Editor; Hooper & Runbeck, Publishers. News +.....Friday.....Ind. Dem.....1928 7 24 280 1.50 J. A. Luthy, Editor; E. H. and Jas. L. Boyd, Publishers.						
<b>DOUGLAS</b> (F7), pop. 9,828; Cochise Co. (SE). 126 m E of Tucson. SP RR. Copper smelters. Copper, gypsum mines; lime quarries. Agriculture. Cattle, milo maize, vegetables. Dispatch +.....Morn.ex.Mon..Republican.....1901 8 24 294 7.50 †2,341 John A. Curry, Editor; Dispatch Publishing Company.						
<b>FLAGSTAFF</b> † (D3), pop. 3,891; Coconino Co. (N). 85 m NE of Prescott. AT&SF RR. Arizona State Teachers College. Summer resort. Lowell Observatory. Yellow pine timber; copper mines. Diversified farming. Coconino Sun +.....Friday.....Ind. Dem.....1882 8 24 287 2.50 †2,194 Del Strong, Editor; Giragi Bros., Publishers. Journal +.....Friday.....Independent.....1932 7 24 280 2.00 †2,639 Lola D. Zook, Editor; Maurice M. Zook, Publisher. Pine, The V.....Collegiate.....1915 6 24 280 1.50 †1,553 Students of Arizona State Teachers College, Editors and Publishers.						
<b>FLORENCE</b> † (D5), pop. 1,318; Pinal Co. (S). On Gila River, 68 m N of Tucson. SP RR. Bank, Coolidge. Mining. Agriculture. Cotton, wheat, alfalfa, barley. Arizona Blade-Tribune +.....Friday.....Democratic.....1892 6 26 276 2.00 A. C. Wrenn, Editor and Publisher.						
<b>GILBERT</b> (D5), pop. 971; Maricopa Co. (SC). 35 m SE of Phœnix. SP RR. Bank, Mesa. Cotton gin. Agriculture. Cotton, alfalfa, wheat. Enterprise +.....Friday.....Democratic.....1929 6 24 280 1.50 473 C. B. McCormack, Editor; McCormack & McCormack, Publishers.						

Circulation—\*June and March A.B.C. Statements; †P.O. Statement; Bold face, sworn; †Publisher's Report; Light face, estimated. +Uses Mats. ◊Nonpareil ems. 12 to inch. ▽Agate lines, 14 to inch. †County Seat. Population—1930 Census; ×Dun & Bradstreet estimate. √Issued only during academic year.

ARIZONA

Directory of Newspapers and Periodicals, 1939

	Established	Cols	Width	Depth	Sub	Circ
<p><b>GLENDALE</b> (C5), pop. 3,665; Maricopa Co. (SC). 9 m NW of Phoenix. AT&amp;SF RR. Cottonseed-oil mills; creamery. Ships cantaloupes, cotton, lettuce. Truck, dairy, poultry farms.</p>						
News +	Friday	Democrat	1912	7	24	280 2.00
Wm. M. Ryan, Editor; Glendale News, Inc., Publisher.						Free dist. 800
						1,675
<p><b>GLOBE</b>† (E5), pop. 7,157; Gila Co. (SEC). 270 m NW of El Paso, Tex. SP RR. Copper, silver, asbestos, gold mines.</p>						
Arizona Record +	Tues. & Fri.	Non-partisan	1913	7	26	294 3.00
Ralph E. Herron, Editor; Copper Belt Publishing and Printing Company.						1,750
<p><b>HOLBROOK</b>† (E4), pop. 1,115; Navajo Co. (NE). 209 m NE of Prescott. AT&amp;SF; AP RRs. Lumber mills. Trading and tourist center. Navajo and Apache Indian Reservations. White pine timber. Agriculture. Cattle, sheep.</p>						
Tribune-News +	Friday	Independent	1909	7	24	280 2.00
Robert Eunson, Editor; Giragi Brothers, Publishers.						2,535
<p><b>KINGMAN</b>† (A3), pop. ×2,254; Mohave Co. (NW). 100 m NW of Prescott. AT&amp;SF RR. Gold, silver, lead, zinc, copper, feldspar mines.</p>						
Mohave County Miner +	Friday	Independent	1882	7	24	280 3.00
L. V. Root, Editor; Mohave County Miner, Publisher.						1,540
<p><b>MESA</b> (D5), pop. 3,711; Maricopa Co. (SC). 16 m SE of Phoenix. SP RR. Cottonseed-oil mill; cotton gin; hatchery. Ships citrus fruit and lettuce. Mesa and Palo Verde Ranch School (boys). Diversified farming.</p>						
Journal-Tribune +	Friday	Independent	1890	7	24	280 2.00
Lewis Allison, Editor; Southside Publishing Company.						†2,435
<p><b>MIAMI</b> (E5), pop. 7,693; Gila Co. (C). 89 m E of Phoenix. SP RR. Gold, silver, lead, copper mines.</p>						
Arizona Silver Belt +	Friday	Independent	1878	8	24	293 2.50
E. R. Kielgass, Editor; Silver Belt Printing and Publishing Co.						1,700
<p><b>NOGALES</b>† (E7), pop. 6,006; Santa Cruz Co. (S). 65 m S of Tucson. SP RR. Port of entry on Mexican border with important export and import trade. Distilleries. Copper, silver, gold mines. Cattle farms.</p>						
Herald +	Evg. ex. Sun.	Independent	1914	8	24	294 7.50
Don Smith, Editor; H. R. Sisk, Publisher.						3,031
International +	Saturday	Democratic	1925	7	24	280 2.50
Craig Pottinger, Editor and Publisher.						3,115
<p><b>PHOENIX</b>† (C5), pop. 48,118; Maricopa Co. (SC). The State Capital. 350 m E of Los Angeles, Cal. AT&amp;SF; SP RRs. Airport. Winter resort. Distribution and wholesale center of the state. Manufactures cottonseed products, bricks, brooms, flour, fertilizer, mattresses, beer, liquor, batteries, road-building machinery. plumbing material, agricultural implements, copper roofing, saddles and leather goods, Indian and Mexican novelties. Meat packing; fruit and vegetable packing and shipping. Four banks; bank clearings (12-31-37); \$516,966,013; deposits (12-31-37), \$57,130,662. 23,729 electric (AC) meters; 13,744 gas (nat.) meters; 17,688 telephones. Copper, silver, gold mines; pine timber. Private schools.</p>						
Arizona Beverage Journal	Monthly	Liquor & Beer Industry	1937	4	24	140 1.00
Irving Diamond, Editor; Diamond Publications, Inc.						Controlled free dist. 832
						1,801
Arizona Gazette +	Friday	Independent	1897	5	24	225 2.00
Don Fredrickson, Editor; Arizona Publishing Co., 112 N. Central Ave.						
Arizona Republic +	Every Morn.	Independent	1890	8	24	300 8.00
J. W. Spear, Editor; Arizona Publishing Company, 112 N. Central Ave.						★\$34,940
						Sunday circ. ★\$39,009
Gazette +	Evg. ex. Sun.	Independent	1880	8	24	300 6.50
C. G. Nuckolls, Editor; Arizona Publishing Company, 112 N. Central Ave.						★\$15,708
Arizona Labor Journal +	Thursday	Labor	1912	6	24	280 2.00
A. S. Holohan, Editor; Arizona State Feder'n of Labor, Pub., 225 Ellis Bldg.						
Arizona Producer +	Semi-mo.	Agricultural	1922	4	26	196 1.00
Ernest Douglas, Editor; Ariz. Producer Pub. Co., 313 North Third Ave.						13,443
Arizona Teacher V	Monthly	Educational	1912	3	27	142 1.50
C. Louise Boehringer, Ed.; Arizona Educational Assn., Pub., P. O. Box 1008.						†3,700
Dunbar's Weekly +	Friday	Ind. Dem.	1913	4	26	168 3.00
Sidney P. Osborn, Editor and Publisher, 521 Luhrs Bldg.						
Messenger	Saturday	Democratic	1900	8	24	280 2.50
A. H. Hammer, Editor; Tri-State Publishers, Inc., 339 N. First Ave.						
Mining Journal	Semi-mo.	Mining	1917	3	30	140 3.00
Charles F. Willis, Editor and Publisher, 520-528 Title & Trust Bldg.						8,827
Phoenix Redskin V	Saturday	Indian Educ.	1900	4	24	112 .50
United States Phenix Indian School, Publisher.						500
Southwestern Medicine	Monthly	Medical	1916	2	34	126 2.00
Members' subscription, \$1.00 per year.						753
Dr. Orville H. Brown, and Associates, Editors and Pubs., 142 S. Central Ave.						
Tribune + (Negro)	Monthly	Independent	1918	3	30	168 2.50
A. R. Smith, Editor; Tribune Publishing Company, 1538 E. Jefferson St.						10,000
<p><b>PRESCOTT</b>† (C4), pop. 5,517; Yavapai Co. (C). 80 m NW of Phoenix. AT&amp;SF RR. Manufactures mattresses. Health resort. Copper, gold, silver mines. Stock farms. Cattle, sheep, Angora goats.</p>						
Arizona Courier-Journal +	Morn. ex. Mon.	Democratic	1934	8	25	294 9.00
Courier +	Evg. ex. Sun.	Democratic	1882	8	25	294 9.00
W. P. Stuart, Editor; Prescott Courier, Inc., Publisher.						†4,704
Courier +	Sunday	Democratic	1934	8	25	294 2.50
						641

Circulation—★Sept. A.B.C. Statement; ★June and March A.B.C. Statements; †P.O. Statement; Bold face. sworn; †Publisher's Report; Light face. estimated. + Uses Mats. ◊ Nonpareil ems. 12 to inch. ∇ Agate lines, 14 to inch. †County Seat. Population—1930 Census; × Dun & Bradstreet estimate. √ Issued only during academic year.

Directory of Newspapers and Periodicals, 1939

ARIZONA

PRESCOTT† (Continued)	Estar	Cols	Width	Depth	Sub	Circ
Yavapai Independent +.....Friday.....Independent.....1936	7	24	276	3.00		
B. F. Hughes, Editor; J. W. Moxley, Publisher, 318 W. Gurley St.						
<b>SAFFORD† (F6)</b> , pop. 1,706; Graham Co. (SE). 140 m NE of Tucson. SP RR. Cotton gin. Pine timber. Dairy, poultry, grain farms. Cotton, alfalfa.						
Graham County Guardian +.....Friday.....Democratic.....1895	7	24	280	2.50		\$2,314
W. B. Kelly, Editor; Kelly Printing and Publishing Company, Inc.						
<b>SAINT JOHN† (F4)</b> , pop. ×1,500; Apache Co. (NE). 50 m SE of Holbrook, nearest railroad and banking town. AT&SF; AP RRs. Agriculture.						
Herald-Observer +.....Saturday.....Democratic.....1887	8	24	280	2.00		\$475
Isaac Barth, Editor and Publisher.						
<b>SNOWFLAKE (E4)</b> , pop. 659; Navajo Co. (NE). 260 m N of Phoenix. AP RR. Bank, Holbrook. Pine timber. Stock, poultry, truck, grain farms. Hay.						
Herald +.....Friday.....Independent.....1913	6	26	280	2.00		
R. C. Smith, Editor; Herald Publishing Company.						
<b>SOMERTON (A6)</b> , pop. 891; Yuma Co. (SW). 14 m S of Yuma, nearest railroad and express station. SP; YVA RRs. Bank, Yuma. Ships vegetables and produce. Agriculture. Live stock.						
Star +.....Friday.....Prog. Ind.....1917	7	24	280	2.50		\$2,035
Joseph B. Gorman, Editor and Publisher.						
<b>SUPERIOR (D5)</b> , pop. ×2,525; Pinal Co. (S). 60 m SE of Phoenix. MA RR. Smelter. Copper, gold, silver mines.						
Sun +.....Friday.....Independent.....1916	7	26	308	3.00		825
G. M. Hiener, Editor and Publisher.						
<b>TEMPE (D5)</b> , pop. 2,495; Maricopa Co. (SC). 10 m SE of Phoenix. SP RR. Flour mills; milk condensary; brick and dress factories. Arizona State Teachers College. Diversified farming. Cotton, hay, grain.						
Arizona State Press √.....Friday.....Collegiate.....1924	7	24	280	2.00		1,200
Students of Arizona State Teachers College, Publishers. Controlled free dist.						200
Southside Progress +.....Friday.....Democratic.....1937	7	24	230	2.00		2,216
Francis N. Connolly, Editor; Fred M. Jahn, Publisher.						
<b>TOMBSTONE (E7)</b> , pop. 849; Cochise Co. (SE). 65 m SE of Tucson. SP RR. Bank, Bisbee. Silver, gold mining. Agriculture. Live stock.						
Epitaph +.....Thursday.....Independent.....1880	7	26	280	2.50		1,072
C. A. Smith, Editor; Epitaph Publishing Company, Inc.						
<b>TUCSON† (E6)</b> , pop. 32,506; Pima Co. (S). 120 m SE of Phoenix. SP RR. Airport. Manufactures brick, tile, flour, iron products, paint, mattresses, plumbing material, glass, brooms, sausage, boots. Railroad repair shop. Two banks; bank clearings (12-31-35), \$104,698,855; deposits (3-4-36), \$33,858,556. 14,593 wired (AC) houses; 6,952 gas (nat.) meters; 9,202 telephones. University of Arizona; State School for Deaf and Blind; Indian School; many private schools. Health resort. Copper, silver, gold mines.						
Arizona Catholic Herald +.....Friday.....Catholic.....1930	8	24	294	2.00		
Rev. Leo Gattes, Editor; Missions Publishing Co., 338 N. Fourth Ave.						
Arizona Kitty Kat √.....Monthly.....Coll. Humor.....1921	3	26	140	1.00		1,500
Students of the University of Arizona, Editors and Publishers. Controlled free dist.						900
Arizona Star +.....Every Morn.....Independent.....1877	8	24	294	9.00		★\$11,293
W. R. Matthews, Editor and Publisher. Sunday circ. ★\$11,783						
Arizona Wildcat √.....Tues. & Fri.....Collegiate.....1899	7	24	259	×1.50		3,000
Associated Students of the University of Arizona, Editors and Publishers.						
Citizen +.....Evg. ex. Sun.....Independent.....1870	8	24	294	7.50		★9,266
A. K. Parker, Editor; Wm. H. Johnson, Publisher.						
Hoofs and Horns.....Monthly.....Cattle, Guest Ranch, W. Life	1931	4	24	154	1.00	9,888
Ethel A. Hopkins, Editor; Hoofs and Horns Publishing Company, Inc. Controlled free dist.						400
Southwestern Labor Record +.....Thursday.....Labor.....1920	6	24	280	1.50		
John J. Durkin, Editor; Record Publishing Company, 121 E. Tenth St.						
Tucsonense, El + (Span.).....Tues. & Fri.....Non-partisan.....1915	8	24	294	2.50		\$2,500
Ricardo Fierro, Editor; Rosa E. de Moreno, Publisher, 255 S. Stone Ave.						
<b>WICKENBURG (C4½)</b> , pop. 734; Maricopa Co. (SC). 52 m NW of Phoenix. AT&SF RR. Resort for tuberculosis diseases. Stock farms.						
Sun +.....Friday.....Democratic.....1934	6	24	252	2.00		189
L. L. Bacon and Marshall Bacon, Editors; Hassayampa Press, Publisher.						
<b>WILLCOX (F6)</b> , pop. 806; Cochise Co. (SE). 92 m E of Tucson. SP; RR. Agriculture. Beans, alfalfa, cattle.						
Arizona Range News +.....Friday.....Independent.....1884	6	26	280	2.00		
E. H. Beverly, Editor and Publisher.						
<b>WILLIAMS (C3)</b> , pop. 2,166; Coconino Co. (N). 170 m NE of Phoenix. AT&SF RR. Manufactures lumber. Tourist resort. Pine timber. Agriculture. Live stock, beans, potatoes, wheat.						
News +.....Thursday.....Democratic.....1889	6	26	276	2.50		941
F. E. Wells, Editor and Publisher.						
<b>WINSLOW (E3)</b> , pop. 3,917; Navajo Co. (NE). 55 m SE of Flagstaff. AT&SF RR. Railroad shops. Indian Reservation.						
Mail +.....Friday.....Independent.....1892	8	24	287	2.50		2,626
George H. Spears, Editor; Giragi Bros., Publishers.						

Circulation—★Sept. A.B.C. Statement; ★June and March A.B.C. Statements; †P.O. Statement; Bold face, sworn; ‡Publisher's Report; Light face, estimated. +Uses Mats. ◊Nonpareil ems. 12 to inch. ▽Agate lines. 14 to inch. †County Seat. Population—1930 Census; ×Dun & Bradstreet estimate. √Issued only during academic year. xSubscription included in membership fee.

ARIZONA

Directory of Newspapers and Periodicals, 1939

	Estab	Cols	Width	Depth	Sub	Circ
<p>YUMA† (A6), pop. 4,892; Yuma Co. (SW). On Colorado River at mouth of Gila River, 180 m SW of Phoenix. SP; YVA RRs. Manufactures water softener, creamery products. Hatchery. Railroad shops. Diversified farming. Alfalfa, lettuce, citrus fruits, pecans, cantaloupes.</p>						
{ Sun and Sentinel +	.....	Evg.ex.Sun.....	Ind. Dem.....	1869	8 24 287 7.00	4,406
{ Sun +	.....	Friday.....	Ind. Dem.....	1870	8 24 287 2.00	1,235
<p>Karl E. Allen, Editor; Sun Printing Co., Publisher.</p>						

Circulation—★June and March A.B.C. Statements; §P.O. Statement; Bold face, sworn; †Publisher's Report; Light face, estimated. +Uses Mats. ◇Nonpareil ems. 12 to inch. ▽Agate lines, 14 to inch. †County Seat. Population—1930 Census.

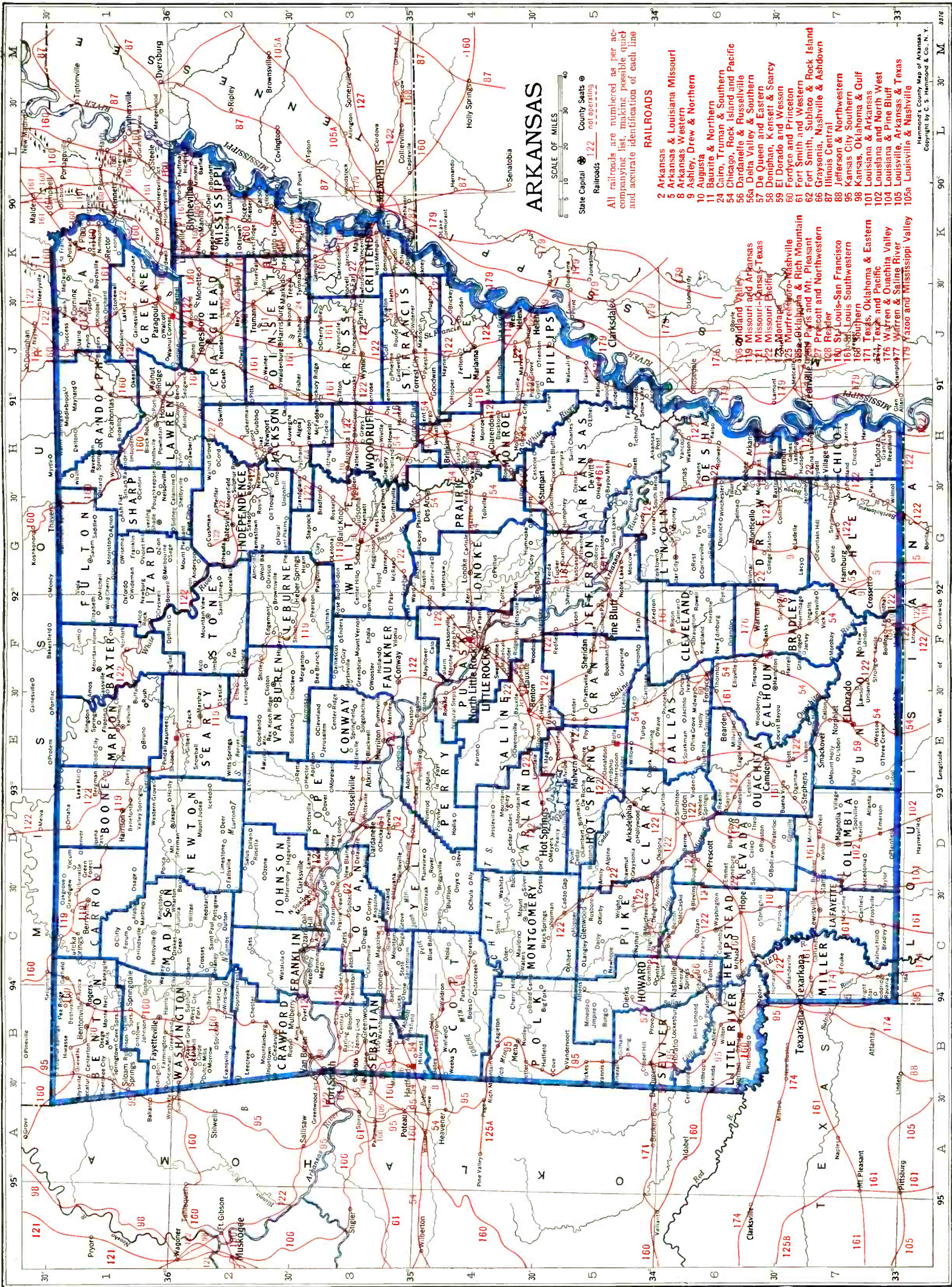

# ARKANSAS

State Capital County Seats   
 Railroads not operating

All railroads are numbered as per accompanying list, making possible quick and accurate identification of each line

## RAILROADS

- 2 Arkansas & Louisiana Missouri
- 3 Arkansas Western
- 8 Ashley, Drew & Northern
- 10 Augusta
- 11 Bauxite & Northern
- 24 Cairo, Truman & Southern
- 54 Chicago, Rock Island and Pacific
- 56 Dardanelle & Russellville
- 58 Delta Valley & Southern
- 57 De Queen and Eastern
- 58 Doniphan, Kensett & Seary
- 59 El Dorado and Wesson
- 60 Forde and Princeton
- 61 Fort Smith and Western
- 62 Fort Smith, Subiaco & Rock Island
- 66 Grayson, Nashville & Ashdown
- 87 Illinois Central
- 88 Jefferson & Northwestern
- 95 Kansas City Southern
- 98 Kansas, Oklahoma & Gulf
- 101 Louisiana & Arkansas
- 102 Louisiana and North West
- 104 Louisiana & Pine Bluff
- 105 Louisville, Arkansas & Texas
- 105a Louisville & Nashville
- 119 Missouri and Arkansas
- 121 Missouri-Kansas-Texas
- 122 Missouri Pacific
- 123 Missouri Pacific
- 125 Missouri Pacific
- 126 Murrellsboro-Nashville
- 127 Murrellsboro-Nashville
- 128 Murrellsboro-Nashville
- 129 Murrellsboro-Nashville
- 130 Murrellsboro-Nashville
- 131 Murrellsboro-Nashville
- 132 Murrellsboro-Nashville
- 133 Murrellsboro-Nashville
- 134 Murrellsboro-Nashville
- 135 Murrellsboro-Nashville
- 136 Murrellsboro-Nashville
- 137 Murrellsboro-Nashville
- 138 Murrellsboro-Nashville
- 139 Murrellsboro-Nashville
- 140 Murrellsboro-Nashville
- 141 Murrellsboro-Nashville
- 142 Murrellsboro-Nashville
- 143 Murrellsboro-Nashville
- 144 Murrellsboro-Nashville
- 145 Murrellsboro-Nashville
- 146 Murrellsboro-Nashville
- 147 Murrellsboro-Nashville
- 148 Murrellsboro-Nashville
- 149 Murrellsboro-Nashville
- 150 Murrellsboro-Nashville
- 151 Murrellsboro-Nashville
- 152 Murrellsboro-Nashville
- 153 Murrellsboro-Nashville
- 154 Murrellsboro-Nashville
- 155 Murrellsboro-Nashville
- 156 Murrellsboro-Nashville
- 157 Murrellsboro-Nashville
- 158 Murrellsboro-Nashville
- 159 Murrellsboro-Nashville
- 160 Murrellsboro-Nashville
- 161 Murrellsboro-Nashville
- 162 Murrellsboro-Nashville
- 163 Murrellsboro-Nashville
- 164 Murrellsboro-Nashville
- 165 Murrellsboro-Nashville
- 166 Murrellsboro-Nashville
- 167 Murrellsboro-Nashville
- 168 Murrellsboro-Nashville
- 169 Murrellsboro-Nashville
- 170 Murrellsboro-Nashville
- 171 Murrellsboro-Nashville
- 172 Murrellsboro-Nashville
- 173 Murrellsboro-Nashville
- 174 Murrellsboro-Nashville
- 175 Murrellsboro-Nashville
- 176 Murrellsboro-Nashville
- 177 Murrellsboro-Nashville
- 178 Murrellsboro-Nashville
- 179 Murrellsboro-Nashville

Copyright by C. S. Hammond & Co., N. Y.

# ARKANSAS

Population, 1,999,000 (U. S. Estimate 1935)

State Capital, LITTLE ROCK

Arkansas is bounded on the north by Missouri, east by Missouri, Tennessee and Mississippi, south by Louisiana, southwest by Texas, and west by Oklahoma. Its greatest length, north to south, is 240 miles; its breadth varies from 170 to 250 miles. The total land area is 52,525 square miles, the area rank (1930), twenty-sixth.

Nearly the entire state lies in the drainage basin of the lower Mississippi, which stream flows along most of its eastern border. In the eastern and southeastern portion are the cotton and timber belts. Every sort of tree that grows in the temperate zone abounds. The valley of the Arkansas, from the Oklahoma line to the Mississippi, is unsurpassed as a cotton producing region. In the west are the Ozark Mountains and fruit and mineral-bearing lands. Arkansas produces 96% of the bauxite in the country. Near the center of the state are the famous Hot Springs and other mineral spring resorts, attractive to tourists and invalids. In the south are the largest of the state's oil fields.

The summer season is long, the winters usually short and mild. The Weather Bureau at Little Rock gives the temperature (annual monthly mean) as 62; highest temperature recorded as 108; lowest as —12; total annual precipitation as 48.38 inches.

The University of Arkansas is located at Fayetteville.

## POPULATION

Rank among the states, twenty-fourth. Rural residents in 1930, 79%. Of the 1,374,906 white persons, 10,173 are foreign born; 1,534 from the British Isles; Germans, 2,989. Negroes number 478,463.

## AGRICULTURE

Number of farms (1935), 253,013. An increase of 10,679 since 1930. Average acreage per farm, 70.1. Average value per farm, \$1,486. Value of land and buildings, \$376,087,716. Number of farms: 175 to 259 acres, 9,654; 100 to 174 acres, 33,893; 50 to 99 acres, 53,174; 20 to 49 acres, 86,805; tenant-operated farms, 151,759. Colored farmers, 71,300 farms.

Gross receipts from sale of crops (1937), \$100,366,000; live stock and live stock products, \$26,750,000.

Cash income from chief crops (1937): cotton lint, \$67,800,000, rank, fourth; cottonseed, \$13,850,000, rank, third; rice, \$5,700,000, rank, third; peaches, \$2,050,000, rank, seventh. Other important crops are corn, all hay, potatoes, sweet potatoes, oats.

Farm animals (on farms, 1937): mules and mule colts, \$28,537,000, rank, eighth; all cattle and calves, \$23,007,000, rank, thirty-first; horses and colts, \$9,170,000, rank, twenty-eighth; swine and pigs, \$7,139,000, rank, twenty-first.

Poultry and eggs (1937): chickens, \$1,483,000, rank, thirty-first; eggs, \$2,832,000, rank, thirty-third.

Dairy products (1936): creamery butter, 5,527,000 lbs.; American cheese, 2,243,000 lbs.; milk (1937), \$9,982,000.

## FISHERIES

Total catch (Mississippi River and its tributaries, 1931), \$411,000.

## FORESTS

Total commercial forest area (1930), 22,000,000 acres. Lumber production (1936): 705 mills producing 1,076,613 M feet b. m.; lath, 8,833,000; shingles, 5,365 squares. Principal woods: oak, yellow pine, red gum. (For value see lumber and timber products under Manufactures.)

## MANUFACTURES

Number of establishments (1935), 1,072; employing 30,511. Value of products, \$122,447,739, rank, thirty-seventh. Leading industries: lumber and timber products not elsewhere classified, \$25,175,617; petroleum refining, \$10,476,049; furniture, including store and office fixtures, \$4,668,482; bread and bakery products, \$4,253,866; feeds, prepared, for animals and fowls, \$3,665,353; planing-mill products (including general millwork), made in planing mills not connected with saw mills, \$3,448,586; wood turned and shaped and other wooden goods, not elsewhere classified, \$3,198,159; printing and publishing, newspaper and periodical, \$3,197,648; beverages, non-alcoholic, \$2,853,989; ice, manufactured, \$1,640,129; butter, \$1,571,396; canned and dried fruits and vegetables; canned and bottled juices; preserves, jellies, fruit butters, pickles and sauces, \$1,555,354; cotton manufactures, \$1,395,713; printing and publishing, book, music and job, \$1,338,220; ice cream, \$1,029,558.

## MINERALS

Total value (1936), \$21,517,000, rank, thirty-second. Principal mineral products: petroleum, coal, bauxite, natural gas.

## MISCELLANEOUS

Number of telephones (1937), 94,200, rank, thirty-fifth. Motor vehicles registered (1937), 229,867, rank, thirty-third. Number of families having radio sets (1937), 254,800, or 50.8%. Number of post offices (1936-37), 1,170; gross postal receipts, \$3,787,346,74, rank, thirty-fourth. Number of retail stores (1935), 18,292; sales, \$240,724,000.

## LIST OF COUNTIES

Total number of counties 75.

County, Location on Map, County Seat	Pop.	County, Location on Map, County Seat	Pop.
Arkansas (E), De Witt and Stuttgart.....	22,300	Calhoun (S), Hampton.....	9,752
Ashley (SE), Hamburg.....	25,151	Carroll (NW), Berryville and Eureka	
Baxter (N), Mountain Home.....	9,519	Springs.....	15,820
Benton (NW), Bentonville.....	35,253	Chicot (SE), Lake Village.....	22,646
Boone (NW), Harrison.....	14,937	Clark (SW), Arkadelphia.....	24,932
Bradley (S), Warren.....	17,494	Clay (NE), Corning and Piggott.....	27,278

LIST OF COUNTIES (Continued)

County, Location on Map, County Seat	Pop.	County, Location on Map, County Seat	Pop.
Cleburne (N), Heber Springs.....	11,373	Marion (N), Yellville.....	8,876
Cleveland (S), Rison.....	12,744	Miller (SW), Texarkana.....	30,586
Columbia (SW), Magnolia.....	27,320	Mississippi (NE), Blytheville and Osceola.....	69,289
Conway (C), Morrilton.....	21,949	Monroe (E), Clarendon.....	20,651
Craighead (NE), Jonesboro and Lake City.....	44,740	Montgomery (W), Mount Ida.....	10,768
Crawford (NW), Van Buren.....	22,549	Nevada (SW), Prescott.....	20,407
Crittenden (E), Marion.....	39,717	Newton (NW), Jasper.....	10,564
Cross (E), Wynne.....	25,723	Ouachita (S), Camden.....	29,890
Dallas (S), Fordyce.....	14,671	Perry (C), Perryville.....	7,695
Desha (SE), Arkansas City.....	21,814	Phillips (E), Helena.....	40,683
Drew (SE), Monticello.....	19,928	Pike (SW), Murfreesboro.....	11,792
Faulkner (C), Conway.....	28,381	Poinsett (NE), Harrisburg.....	29,695
Franklin (NW), Charleston and Ozark.....	15,762	Polk (W), Mena.....	14,857
Fulton (N), Salem.....	10,834	Pope (NW), Russellville.....	26,547
Garland (C), Hot Springs N't'l Park....	36,031	Prairie (C), Des Arc and De Valls Bluff.....	15,187
Grant (C), Sheridan.....	9,834	Pulaski (C), Little Rock.....	137,727
Greene (NE), Paragould.....	26,127	Randolph (NE), Pocahontas.....	16,871
Hempstead (SW), Washington.....	30,847	St. Francis (E), Forrest City.....	33,394
Hot Spring (C), Malvern.....	18,105	Saline (C), Benton.....	15,660
Howard (SW), Nashville.....	17,489	Scott (W), Waldron.....	11,803
Independence (N), Batesville.....	24,225	Searcy (N), Marshall.....	11,056
Izard (N), Melbourne.....	12,872	Sebastian (W), Fort Smith and Greenwood.....	54,426
Jackson (NE), Newport.....	27,943	Sevier (SW), De Queen.....	16,364
Jefferson (C), Pine Bluff.....	64,154	Sharp (N), Evening Shade and Hardy..	10,715
Johnson (NW), Clarksville.....	19,289	Stone (N), Mountain View.....	7,993
Lafayette (SW), Lewisville.....	16,934	Union (S), El Dorado.....	55,800
Lawrence (NE), Powhatan and Walnut Ridge.....	21,663	Van Buren (N), Clinton.....	11,962
Lee (E), Marianna.....	26,637	Washington (NW), Fayetteville.....	89,255
Lincoln (SE), Star City.....	20,250	White (C), Searcy.....	38,269
Little River (SW), Ashdown.....	15,515	Woodruff (E), Augusta, Cotton Plant and McCrory.....	22,682
Logan (W), Booneville and Paris.....	24,110	Yell (W), Danville and Dardanelle.....	21,313
Lonoke (C), Lonoke.....	33,759		
Madison (NW), Huntsville.....	13,334		

ARKANSAS NEWSPAPER AND PERIODICAL STATISTICS

Newspapers		Periodicals	
Period of Issue	Number	Period of Issue	Number
Daily.....	39	Semi-weekly.....	1
Evening dailies.....	(34)	Weekly.....	10
Morning dailies.....	(5)	Fortnightly.....	4
Daily, with Sunday edition.....	(8)	Semi-monthly.....	5
Semi-weekly.....	4	Monthly.....	9
Weekly.....	147	Bi-monthly.....	1
		Four times during college year.....	1
Total Newspapers.....	190	Total Periodicals.....	31
Total number of publications.....	221		
County seats (indicated by †) having publications.....	85		
Total number of towns having publications.....	136		

For circulation figures for daily papers see also Daily Newspaper List in back of Directory. Occasionally it is possible to incorporate a later figure in that list.

	Estab	Cols	Width	Depth	Sub	Circ
<b>AMITY</b> (D5), pop. 608; Clark Co. (SW). Near Caddo River, 75 m SW of Little Rock. MP RR. Creamery; cotton gins; saw mill. Timber; cinnabar mines. Agriculture.						
Owl.....Thursday.....Democratic.....	1921	5	26	245	1.50	
A. J. Hunter, Editor and Publisher.						
<b>ARKADELPHIA</b> † (D5½), pop. 3,380; Clark Co. (SW). On Ouachita River, 36 m S of Hot Springs. MP RR. Lumber, flour, cottonseed-oil mills; bottling works; candy, handle factories. Henderson State Teachers, Ouachita Colleges. Timber; quick-silver mines. Diversified farming.						
Henderson Oracle.....Thursday.....Collegiate.....	1908	6	24	280	x1.50	575
Students of Henderson State Teachers College, Editors and Publishers.						
Ouachita Signal+.....Ftntly (Tues.).....	1919	7	24	280	x1.50	650
Students of Ouachita College, Editors and Publishers.						
Siftings Herald+.....Evg.ex.Sun.....Democratic.....	1890	8	24	308	5.50	
Philip McCorkle, Editor; Sifting Herald Printing Company, Publisher.						
Southern Standard+.....Thursday.....Democratic.....	1868	7	24	276	2.00	
Charles M. Clark, Editor and Publisher.						
<b>ASHDOWN</b> † (B6), pop. 1,607; Little River Co. (SW). 20 m NW of Texarkana. GN&A; KCS; SLSF RRs. Cotton gins and compress; cottonseed-oil, saw mills. Timber. Agriculture. Cotton, corn.						
Little River News+.....Thursday.....Democratic.....	1886	7	24	280	1.50	‡1,266
Mrs. O. T. Graves, Editor and Publisher.						

Circulation—★June and March A.B.C. Statements; §P.O. Statement; Bold face, sworn; †Publisher's Report; Light face, estimated. +Uses Mats. ◇Nonpareil ems, 12 to inch. ▽Agate lines, 14 to inch. ‡County Seat. Population—1930 Census. √Issued only during academic year. xSubscription included in membership fee.



	Estab	Cols	Width	Depth	Sub	Circ
<b>ATKINS</b> (E3), pop. 1,364; Pope Co. (NWC). 63 m NW of Little Rock. MP RR. Oak, gum, cypress timber. Diversified farming. Cotton, corn, hay.						
Chronicle + ..... Friday..... Democratic.....	1894	6	26	280	1.00	1,300
Van Tyson, Editor; Ardis Tyson, Publisher.						
<b>AUGUSTA</b> † (H3), pop. 2,243; Woodruff Co. (NEC). On White River, 72 m NE of Little Rock. AUG RR. Lumber, handle, stave mills. Hunting and fishing resort. Timber. Diversified farming. Cotton, corn, feeds.						
Advocate + ..... Thursday..... Democratic.....	1858	7	24	280	2.00	†935
Arthur M. Hedges, Editor; Fred L. Hedges, Publisher.						
<b>BALD KNOB</b> (G3), pop. 1,273; White Co. (NEC). 58 m NE of Little Rock. MP RR. Timber. Agriculture. Cotton, strawberries, potatoes.						
White County Review..... Friday..... Non-partisan.....	1888	7	24	280	1.25	
David H. Townsend, Editor and Publisher.						
<b>BATESVILLE</b> † (G2), pop. 4,484; Independence Co. (N). 115 m NE of Little Rock. MP RR. Manufactures white lime, marble and silica products, lumber, staves. Arkansas College. Manganese, white and black marble, limestone, silica quarries; hardwood, pine timber. Diversified farming. Cotton, corn, hay.						
Guard + ..... Evg.ex.Sun..... Democratic.....	1876	7	24	280	4.00	§1,722
Record + ..... Thursday..... Democratic.....	1910	7	24	280	1.50	1,705
C. C. Lambert, Editor; Guard-Record Co., Inc., Publisher.						
News Review + ..... Thursday..... Democratic.....	1933	6	26	276	1.50	
Jared T. Trevathan, Editor; North Arkansas Printing Co., Inc.						
<b>BEEBE</b> (G3), pop. 1,108; White Co. (NEC). 35 m NE of Little Rock. MP RR. Lumber mill; cotton gin. Oak and pine timber. Farming. Cotton, strawberries, truck crops.						
Sentinel + ..... Thursday..... Democratic.....	1919	6	26	280	1.00	950
H. B. Fryar, Editor and Publisher.						
<b>BENTON</b> † (E4), pop. 3,445; Saline Co. (C). 23 m SW of Little Rock. MP; CRI&P RRs. Manufactures lumber, staves, pottery, wine. Gravel pits; bauxite mines; pine, oak, gum timber. Agriculture. Cotton, corn.						
Courier + ..... Thursday..... Ind. Dem.....	1890	7	24	280	1.00	2,150
L. B. White, Editor; L. B. White Printing Company.						
<b>BENTONVILLE</b> † (B1), pop. 2,203; Benton Co. (NW). 24 m N of Fayetteville. SLSF RR. Manufactures canned fruits and vegetables, cheese, dried apples. Crushed rock and monument plants; winery. Resort. Farming. Poultry, apples, grapes.						
Benton County Democrat + ..... Thursday..... Democratic.....	1886	6	26	276	1.00	†2,293
G. S. Lindsey, Editor; Benton County Democrat Publishing Company.						
<b>BERRYVILLE</b> † (C1), pop. 1,286; Carroll Co. (NW). 80 m NE of Fort Smith. M&A RR. Lumber mill; cheese and canning factories; hatchery. Oak timber. Farming.						
Star-Progress + ..... Thursday..... Democratic.....	1872	7	24	280	1.50	1,320
O. Klute Braswell, Editor; Star-Progress Publishing Company.						
<b>BLYTHEVILLE</b> † (L2), pop. 10,098; Mississippi Co. (NE). 61 m E of Jonesboro. SLSF; SLSW RRs. Cotton market. Lumber, cottonseed oil, canned vegetables, awnings, novelties, chemicals, soft drinks manufactured. Agriculture. Cotton, alfalfa.						
Courier-News + ..... Evg.ex.Sun..... Ind. Dem.....	1903	8	24	280	7.80	§5,185
Graham Sudbury, Editor; H. W. Haines, Publisher.						
Mississippi Co. Sentinel + ..... Friday..... Democratic.....	1919	7	24	280	1.00	
Kendall Berry, Editor and Publisher.						
<b>BOONEVILLE</b> † (C3), pop. 2,099; Logan Co. (W). 100 m NW of Little Rock. CRI&P RR. Saw mill; bottling works; cotton gin. Timber. Agriculture. Cotton, corn.						
Democrat + ..... Thursday..... Democratic.....	1899	6	26	280	1.00	†1,633
Max Hampton, Editor and Publisher.						
<b>BRINKLEY</b> (H4), pop. 3,046; Monroe Co. (E). 67 m E of Little Rock. CRI&P; SLSW; MP RRs. Lumber mill; cooperage; locomotive and bottling works. Hardwood timber. Diversified farming. Cotton, rice.						
Argus + ..... Thursday..... Ind. Dem.....	1876	6	24	276	2.00	1,442
W. B. Folsom, Editor; W. B. and H. M. Folsom, Publishers.						
Monroe County Citizen + ..... Thursday..... Democratic.....	1876	6	26	252	2.00	
Charles W. L. Overholt, Editor and Publisher.						
<b>CABOT</b> (F4), pop. 684; Lonoke Co. (C). 18 m NE of Little Rock. MP RR. Saw mills; cotton gins. Hardwood timber. Agriculture. Cotton, corn, strawberries.						
Herald + ..... Wednesday..... Democratic.....	1922	6	26	276	1.00	495
E. M. Williams, Editor and Publisher.						
<b>CADDO GAP</b> (C5), pop. ×300; Montgomery Co. (W). 40 m W of Hot Springs. MP RR. Bank, Glenwood. Pine, hardwood timber. Cotton gin. Zinc, copper, coal mines. Agriculture. Corn, oats, hay.						
Arcadian Life..... Monthly..... { Nature, Folk Lore	1933	2	26	102	1.00	1,000
O. E. Rayburn, Editor; Arcadian Life Press, Publisher.						
<b>CALICO ROCK</b> (F1), pop. 659; Izard Co. (N). On White River, 100 m N of Little Rock. MP RR. Lumber mill. Oak and pine timber. Agriculture. Cotton, corn, hay.						
Progress + ..... Friday..... Non-partisan.....	1905	6	26	276	1.00	556
Neill Brooks, Editor; Calico Rock Progress, Publisher.						
<b>CAMDEN</b> † (E6), pop. 7,273; Ouachita Co. (S). On Ouachita River, at head of navigation, 32 m N of El Dorado. Steamboat connections. CRI&P; SLSW; MP RRs. Manufactures paper, paper bags, furniture, screen doors, crates, pottery, monuments, cottonseed oil, fertilizer, soft drinks. Foundry. Timber. Agriculture. Cotton, corn, tomatoes.						
News + ..... Evg.ex.Sun..... Democratic.....	1929	8	24	287	5.20	§3,848
Times + ..... Thursday..... Democratic.....	1929	8	24	287	1.50	1,260
Alfred W. Rose, Editor; The Camden News Publishing Company.						

Circulation—★June and March A.B.C. Statements; §P.O. Statement; Bold face, sworn; †Publisher's Report; Light face, estimated. +Uses Mats. ◊Nonpareil ems. 12 to inch. ▽Agate lines, 14 to inch. †County Seat. Population—1930 Census; ×Dun & Bradstreet estimate.

ARKANSAS

Directory of Newspapers and Periodicals, 1939

	Estab	Cols	Width	Depth	Sub	Circ
<b>CARLISLE</b> (G4), pop. 907; Lonoke Co. (C). 35 m E of Little Rock. CRI&P RR. Rice and saw mills; cotton gin; cheese factory. Oak timber. Farming. Rice, hay, cotton. Independent + ..... Thursday ..... Democratic ..... 1904 6 26 276 1.50 1,200 E. M. Williams, Editor and Publisher.						
<b>CHARLESTON</b> † (B3), pop. 851; Franklin Co. (NW). 25 m SE of Fort Smith. MP RR. Lumber mill; hatchery. Coal mines; gas wells. Dairy, poultry farms. Hay, cotton, oats. Express ..... Thursday ..... Non-political ..... 1901 6 26 276 1.00 H. S. East, Editor and Publisher.						
<b>CLARENDON</b> † (H4), pop. 2,149; Monroe Co. (E). On White River, 60 m N of Pine Bluff. MP; SLSW RRs. Steamboat connections. Lumber mills; pearl button factories. Fisheries. Timber. Agriculture. Cotton, corn, oats. Monroe County Sun + ..... Thursday ..... Democratic ..... 1876 6 26 276 2.00 746 Fred N. McCollum, Editor and Publisher.						
<b>CLARKSVILLE</b> † (D3), pop. 3,031; Johnson Co. (NW). 100 m NW of Little Rock. MP RR. Coal mining. Lumber and stave mills; cotton gin. College of the Ozarks. Gas wells; timber. Diversified farming. Cotton, corn, hay. Herald-Democrat + ..... Evg.ex.Sun ..... Democratic ..... 1936 6 26 269 4.80 †1,280 Herald-Democrat + ..... Thursday ..... Democratic ..... 1876 6 26 269 1.00 †1,800 J. W. Sallis, Editor and Publisher.						
Johnson Co. Graphic + ..... Thursday ..... Democratic ..... 1933 5 24 214 1.00 2,006 T. P. Giacomini, Editor; Giacomini Publishing Company.						
Mountain Eagle V ..... Semi-mo ..... Collegiate ..... 1919 5 26 252 1.00 2,750 Students of the College of the Ozarks, Editors and Publishers.						
<b>CLINTON</b> † (F2), pop. X686; Van Buren Co. (NWC). 80 m N of Little Rock. Railroad station and bank, Shirley. M&A RR. Lumber mills; cotton gin. Pine, oak, gum timber. Diversified farming. Corn, cotton, hay. Van Buren Co. Democrat + ..... Thursday ..... Democratic ..... 1909 6 24 273 1.00 1,162 Curtis B. Hurley, Editor and Publisher.						
<b>CONWAY</b> † (F3), pop. 5,534; Faulkner Co. (C). 31 m NW of Little Rock. MP RR. Cotton gins and compress; bottling works; necktie manufactory. Hendrix College; Central Junior College (women); Arkansas State Teachers College. Diversified farming. Cotton, corn, hav. Centralian V ..... Friday ..... Collegiate ..... 1910 5 26 240 1.00 Students of Central College, Publishers.						
College Profile V ..... Friday ..... Collegiate ..... 1913 6 26 308 1.50 Students of the Hendrix College, Editors and Publishers. Free dist.						
Log Cabin Democrat + ..... Evg.ex.Sun ..... Democratic ..... 1908 7 26 287 6.00 1,451 Log Cabin Democrat + ..... Thursday ..... Democratic ..... 1879 7 26 287 1.00 2,245 Frank E. Robins, Editor; Conway Printing Company, Publisher.						
News ..... Wednesday ..... Ind. Dem ..... 1920 6 26 280 1.50 J. B. Parker, Editor; News Publishing Company.						
Normal Echo + ..... Fntly (Fri) ..... Collegiate ..... 1909 6 26 252 .75 Students of the Arkansas State Teachers College, Editors and Publishers.						
<b>CORNING</b> † (J1), pop. 1,550; Clay Co. (NE). 90 m NW of Memphis, Tenn. MP RR. Manufactures pearl buttons, patent medicines, novelty pool tables. Cotton gins. Hardwood timber. Diversified farming. Clay County Courier + ..... Friday ..... Ind. Dem ..... 1873 6 26 280 1.00 Clyde C. Estes, Editor and Publisher.						
<b>COTTER</b> (F1), pop. 1,064; Baxter Co. (N). On White River, 110 m NW of Little Rock. MP RR. Bank, Mountain Home. Bottling works. Oak, walnut, cedar timber. Diversified farming. Cotton, grapes, apples. Record + ..... Friday ..... Democratic ..... 1911 6 26 280 1.50 C. O. Wahlquist, Editor and Publisher.						
<b>COTTON PLANT</b> † (H3 ½), pop. 1,689; Woodruff Co. (NEC). 75 m NE of Little Rock. M&NA; CRI&P RRs. Stave, heading, lumber mills; cotton compress; veneer factory. Timber. Agriculture. Cotton. Woodruff Co. Democrat ..... Friday ..... Democratic ..... 1915 6 26 273 1.50 375 J. M. Dillon, Editor; Woodruff County Democrat, Publisher.						
<b>DANVILLE</b> † (D3), pop. 761; Yell Co. (W). 65 m SE of Fort Smith. CRI&P RR. Saw mill; cotton gin. Pine timber. Agriculture. Cotton, corn, hay. Democrat ..... Thursday ..... Democratic ..... 1899 6 26 280 1.50 T. R. Found, Editor and Publisher.						
<b>DARDANELLE</b> † (D3), pop. 1,832; Yell Co. (W). 76 m E of Ft. Smith. FSS&RI; D&R; CRI&P RRs. Creamery; saw mills; cotton gins. Pine, oak timber. Dairy, poultry farms. Cotton, corn, hay. Post-Dispatch + ..... Thursday ..... Democratic ..... 1876 6 26 280 1.50 George F. Upton, Editor and Publisher.						
<b>DECATUR</b> (B1), pop. 413; Benton Co. (NW). 60 m S of Joplin, Mo. KCS RR. Winery. Oak timber. Diversified farming. Tomatoes, apples, green beans. Herald ..... Friday ..... Independent ..... 1910 6 26 280 1.00 Wm. R. Curry, Editor and Publisher.						
<b>DELIGHT</b> (C5 ½), pop. 408; Pike Co. (SW). 90 m SW of Little Rock. MP RR. Lumber mills. Timber. Agriculture. Cotton, strawberries, peaches. Pike County Tribune + ..... Friday ..... Democratic ..... 1905 6 26 280 1.50 Grady Alexander, Editor; Flanoy Alexander, Publisher.						
<b>DE QUEEN</b> † (B5), pop. 2,938; Sevier Co. (SW). 58 m NW of Texarkana. KCS; DQ&W RRs. Lumber mills. Pine timber. Truck farms. Corn, cotton, peaches. Bee + ..... Thursday ..... Democratic ..... 1897 7 24 280 1.00 2,017 Citizen + ..... Evg.ex.Sun ..... Democratic ..... 1879 7 24 280 5.20 916 Ray Kimball, Editor; De Queen Bee Company, Publisher.						

Circulation—\*June and March A.B.C. Statements; †P.O. Statement; ‡Bold face, sworn; †Publisher's Report; Light face, estimated. + Uses Mats. ⊗Nonpareil ems. 12 to inch. ∇Agate lines. 14 to inch. †County Seat. Population—1930 Census; X Dun & Bradstreet estimate. V Issued only during academic year.

Directory of Newspapers and Periodicals, 1939

ARKANSAS

	Estab	Cols	Width	Depth	Sub	Circ
<b>DERMOTT</b> (H6), pop. 2,942; Chicot Co. (SE). 70 m SE of Pine Bluff. MP RR. Manufactures handles, staves, dimension lumber, baskets. Cotton gins. Hardwood timber. Agriculture. Cotton, corn, Lespedeza. News + ..... Thursday.....Democratic.....1910 6 26 276 1.50 \$850 Mrs. M. F. Kinney, Editor; News Publishing Company.	1910	6	26	276	1.50	\$850
<b>DES ARC</b> † (G4), pop. 1,348; Prairie Co. (EC). On White River about 60 m NE of Little Rock. CRI&P RR. Saw and stave mills; cotton gins. Commercial fisheries; timber. Diversified farming. Cotton, corn, rice. Advocate + ..... Thursday.....Democratic.....1885 6 26 280 1.50 \$865 Charles Oury, Editor and Publisher. White River Journal..... Thursday.....Democratic.....1907 6 26 280 1.50 Charles A. Walls, Editor and Publisher.	1885	6	26	280	1.50	\$865
<b>DE VALLS BLUFF</b> † (H4), pop. 672; Prairie Co. (EC). 45 m E of Little Rock. CRI&P RR. Rice and saw mills; cotton gins. Timber. Agriculture. Democrat + ..... Thursday.....Democratic.....1910 7 26 304 1.50 \$495 M. J. Gillespie, Editor and Publisher.	1910	7	26	304	1.50	\$495
<b>DE WITT</b> † (H5), pop. 1,853; Arkansas Co. (SE). 70 m SE of Little Rock. SLSW RR. Gum and hardwood timber. Agriculture. Rice, corn, cotton. County Record + ..... Thursday.....Democratic.....1912 6 24 280 1.00 1,180 Mrs. Stella Griffin, Editor and Publisher. Era-Enterprise..... Thursday.....Democratic.....1883 6 26 280 1.00 \$1,100 J. M. Henderson, Jr., Editor; De Witt Publishing Company, Inc.	1912	6	24	280	1.00	1,180
<b>DIERKS</b> (B5), pop. 1,544; Howard Co. (SW). 110 m SW of Little Rock. DQ&E RR. Lumber, stave mills; cotton gin. Timber. Agriculture. Banner..... Thursday.....Democratic.....1919 6 26 280 1.00 475 Lewis M. Layer, Editor and Publisher.	1919	6	26	280	1.00	475
<b>DUMAS</b> (H6), pop. 1,669; Desha Co. (SE). 40 m SE of Pine Bluff. MP RR. Cotton gins and warehouse; lumber mills. Agriculture. Cotton, corn, hay. Clarion + ..... Friday.....Democratic.....1929 3 26 140 1.50 M. A. Bridwell, Editor; Bridwell Printing Company, Publisher. Desha County Democrat + ..... Thursday.....Democratic.....1910 6 26 280 1.50 Clyde E. Carnahan, Editor; Democrat Printing Co., Publisher.	1929	3	26	140	1.50	
<b>EARL</b> (K3), pop. 2,062; Crittenden Co. (E). 26 m W of Memphis, Tenn. MP RR. Saw, grist mills; cotton gin, compress. Agriculture. Cotton. Enterprise..... Friday.....Democratic.....1907 6 26 276 1.50 W. H. Phelps, Editor; Phelps Printing Co., Publisher.	1907	6	26	276	1.50	
<b>EL DORADO</b> † (E7), pop. 16,421; Union Co. (S). 87 m NW of Monroe, La. ED&W; MP; CRI&P RRs. Manufactures refined petroleum, cottonseed oil, asphalt and foundry products, oil-well equipment, brooms, lumber, fertilizer. Railroad shops; bottling works; nursery. Gas and oil wells; timber. Diversified farming. News + ..... Every Morn.....Ind. Dem.....1921 8 24 308 9.90 6,460 Times + ..... Evg.ex.Sun.....Ind. Dem.....1889 8 24 308 6.90 6,952 C. E. Palmer, Editor; News-Times Publishing Company. South Arkansas Progress + ..... Friday.....Ind. Dem.....1928 8 24 308 1.00 3,883 Circ. combined with Smackover Journal. Adv. sold only in combination. John H. Vogel, Editor and Publisher.	1921	8	24	308	9.90	6,460
<b>ENGLAND</b> (F4), pop. 2,130; Lonoke Co. (C). 30 m SE of Little Rock. SLSW RR. Manufactures liniment, ice, ice cream, cotton products, beverages, lumber, building materials. Oak timber. Cotton gins. Agriculture. Cotton, corn, alfalfa, live stock. Democrat + ..... Thursday.....Democratic.....1934 7 26 304 1.50 \$660 M. J. Gillespie, Editor and Publisher.	1934	7	26	304	1.50	\$660
<b>EUODORA</b> (H7), pop. 2,020; Chicot Co. (SE). 100 m S of Pine Bluff. MP RR. Manufactures lumber, caskets. Cotton gin, compress. Fisheries. Hardwood timber. Agriculture. Cotton, corn, hay. Enterprise + ..... Thursday.....Democratic.....1934 6 26 280 1.50 1,013 Jeff S. Henderson, Editor; C. S. Field and Jeff S. Henderson, Publishers.	1934	6	26	280	1.50	1,013
<b>EUREKA SPRINGS</b> † (C1), pop. 2,276; Carroll Co. (NW). 75 m NE of Fort Smith. M&A RR. Manufactures lumber, staves, handles, fire-fighting apparatus. Health resort; mineral springs. Timber. Diversified farming. Carroll Courier + ..... Thursday.....Ind. Dem.....1929 7 24 273 1.50 1,240 F. O. Butt, Editor; Southwest Publishing Company, Inc. Flashlight + ..... Thursday.....Democratic.....1881 6 26 280 1.50 930 Times-Echo..... Evg.ex.Sun.....Democratic.....1881 6 26 280 5.00 W. E. Diehl, Editor; The Diehl Publishing Company.	1929	7	24	273	1.50	1,240
<b>EVENING SHADE</b> † (G1), pop. 325; Sharp Co. (N). 130 m NE of Little Rock. Railroad station, Batesville. MP RR. Cotton gin. Pine, hardwood timber. Agriculture. Cotton, corn, hay. Sharp County Record + ..... Friday.....Democratic.....1876 6 24 280 1.00 \$700 O. C. Shaver, Editor and Publisher.	1876	6	24	280	1.00	\$700
<b>FAYETTEVILLE</b> † (B1), pop. 7,394; Washington Co. (NW). 65 m NE of Fort Smith. SLSF RR. Canning, dental supply, candy factories; lumber, stave mills; poultry packing. University of Arkansas; U. S. Veterans Hospital. Resort. Poultry, fruit farms. Strawberries, apples, tomatoes. Arkansas Agriculturist v..... Monthly.....Agric. Coll.....1926 3 27 126 1.00 400 Students of the College of Agriculture, Editors and Publishers. Controlled free dist. 550 Arkansas Engineer v..... Four ti. a yr.....Eng'g Coll.....1912 3 27 140 1.00 Students of the Engineering College, University of Arkansas, Publishers.	1926	3	27	126	1.00	400

Circulation—★June and March A.B.C. Statements; \$P.O. Statement; Bold face, sworn; †Publisher's Report; Light face, estimated. +Uses Mats. ◊Nonpareil ems. 12 to inch. ▽Agate lines, 14 to inch. †County Seat. Population—1930 Census. √Issued only during academic year.

**ARKANSAS**

Directory of Newspapers and Periodicals, 1939

FAYETTEVILLE† (Continued)		Estab	Cols	Width	Depth	Sub	Circ
Arkansas Traveler ✓.....Tues. & Fri.....Collegiate.....		1905	5	24	224	1.50	1,700
Students of University of Arkansas, Editors and Publishers.							
Northwest Arkansas Times +.Evg.ex.Sun....Ind. Dem.....		1860	8	24	287	6.24	\$4,367
L. S. Read, Editor; Fayetteville Democrat Publishing Co., 28 E. Center St.							
<b>FORDYCE† (F6)</b> , pop. 3,206; Dallas Co. (S). 48 m SW of Pine Bluff. CRI&P; SLSW; F&P RRs. Manufactures lumber, handles, caskets, soft drinks. Cotton gin. Hardwood and pine timber. Diversified farming. Cotton, corn, potatoes.							
Advocate +.....Thursday.....Democratic.....		1884	7	24	280	1.50	\$1,254
Fred L. Snowball, Editor; Advocate Publishing Company.							
News+.....Thursday.....Democratic.....		1904	7	24	280	1.50	\$1,472
Roy L. Elliott, Editor and Publisher.							
<b>FOREMAN (B6)</b> , pop. ×1,056; Little River Co. (SW). 30 m NW of Texarkana. SLSF RR. Saw mill; cotton gins. Agriculture. Cotton, corn, hay.							
Sun+.....Friday.....Democratic.....		1902	6	26	280	1.50	
W. B. Coley, Editor and Publisher.							
<b>FORREST CITY† (J3½)</b> , pop. 4,594; St. Francis Co. (E). 42 m SW of Memphis, Tenn. SLSW; CRI&P; MP RRs. Cottonseed-oil mills; gins, compress; dress factory; bottling works. Gravel pit; hardwood timber. Agriculture. Cotton, sweet potatoes, corn.							
Crowley Ridge Chronicle +.....Thursday.....Democratic.....		1905	7	24	280	2.00	1,186
F. M. Causey, Editor and Publisher.							
Times-Herald+.....Evg.ex.Sun....Democratic.....		1871	7	26	284	4.50	
John T. Durst, Editor; Times-Herald Publishing Company, Inc.							
<b>FORT SMITH† (B3)</b> , pop. 31,429; Sebastian Co. (W). On Arkansas River, 83 m SE of Muskogee, Okla. SLSF; MP; KCS; MV; FS&W RRs. Airport. Manufacturing and distributing center. Mule and stock market. Furniture, glass, bottles, chimneys, mattresses, brick, cottonseed oil, paint, kitchen cabinets, upholstery fabrics, drugs, tents, caskets, autodies, wallpaper manufactured. Oil refineries; zinc smelters. Four banks, bank clearings (12-31-36), \$129,816,790; deposits (12-30-36), \$20,564,616. 8,574 electric meters; 8,822 gas (nat.) meters; 6,275 telephones. Coal mines; hardwood timber.							
Journal of the Arkansas Medical Society.....		1903	2	34	126	x3.00	1,122
Dr. W. R. Brooksher, Ed.; Arkansas Med. Soc., Pub., 610 First Nat'l Bank Bldg.							
Southwest American +.....Morn.ex.Sun...Ind. Dem.....		1907	8	24	280	9.36	★14,712
Southwest Times Record +.....Sunday.....Ind. Dem.....		1882	8	24	280		★★23,282
Times Record +.....Evg.ex.Sun...Ind. Dem.....		1882	8	24	280	9.36	★★8,570
C. F. Byrns, Editor; J. S. Parks and Geo. D. Carney, Publishers, 505 Rogers Ave.							
<b>GENTRY (B1)</b> , pop. 779; Benton Co. (NW). 85 m N of Fort Smith. KCS RR. Canning factory. Hardwood timber. Fruit, poultry, dairy, grain farms.							
Journal-Advance.....Thursday.....Independent.....		1894	6	26	276	1.00	575
Ed. W. Coulson, Editor and Publisher.							
<b>GLENWOOD (C5)</b> , pop. 1,310; Pike Co. (SW). 32 m SW of Hot Springs. MP; C&C RRs. Saw mill; cotton gin. Pine timber. Poultry farms. Cotton, corn, hay.							
Herald +.....Thursday.....Ind. Dem.....		1925	6	26	280	1.50	
Charles A. Price, Editor and Publisher.							
<b>GRAVETTE (B1)</b> , pop. 812; Benton Co. (NW). 42 m S of Joplin, Mo. KCS; SLSF RRs. Lath mill; canning factory. Ships fruit and produce. Timber. Agriculture.							
News-Herald +.....Friday.....Democratic.....		1894	6	26	276	1.50	
Herb Lewis, Editor; Mrs. Keeler and Mrs. Grammer, Publishers.							
<b>GREEN FOREST (D1)</b> , pop. 745; Carroll Co. (NW). 23 m SE of Eureka Springs. M&A RR. Many tomato canneries. Diversified farming.							
Tribune+.....Thursday.....Independent.....		1889	7	24	280	1.50	855
W. K. Wharton, Editor and Publisher.							
<b>GREENWOOD† (B3)</b> , pop. 591; Sebastian Co. (W). 18 m SE of Fort Smith. MP; MV RRs. Planing mill; cotton gin. Coal mines. Dairy, poultry farms. Peaches.							
Democrat +.....Thursday.....Democratic.....		1882	7	24	280	1.00	896
Earl Dodd, Editor; Greenwood Publishing Company.							
<b>GURDON (D6)</b> , pop. 2,172; Clark Co. (SW). 71 m NE of Texarkana. MP RR. Lumber mills; railroad shops; cotton gins. Cinnabar mines; timber. Agriculture. Cotton, corn, hay.							
Times+.....Thursday.....Ind. Dem.....		1880	7	24	270	1.50	1,189
Thomas J. Key, Editor and Publisher.							
<b>HAMBURG† (G7)</b> , pop. 1,517; Ashley Co. (SE). 90 m SE of Pine Bluff. MP RR. Saw, grist mills; cotton gin. Pine timber. Dairy farms. Cotton, corn, hay.							
Ashley County Leader +.....Thursday.....Democratic.....		1907	6	26	276	1.50	800
Macon Dunn, Editor; G. P. George, Publisher.							
<b>HARDY† (H1)</b> , pop. 508; Sharp Co. (N). 118 m NE of Little Rock. SLSF RR. Bank, Ash Flat. Summer resort. Stave, grist mills. Oak timber. Agriculture.							
Sharp County Independent +.Thursday.....Independent.....		1933	6	26	276	1.00	
Ben D. Daulton, Editor and Publisher.							
<b>HARRISBURG† (J3)</b> , pop. 1,111; Poinsett Co. (NE). 23 m S of Jonesboro. MP RR. Lumber and rice mills. Hardwood timber. Agriculture. Cotton, rice, soy beans, dairy products.							
Modern News +.....Friday.....Democratic.....		1888	5	26	248	1.00	1,237
L. D. Freeman, Editor; L. D. Freeman's Sons, Publishers.							

Circulation—★Sept. A.B.C. Statement; ★June and March A.B.C. Statements; §P.O. Statement; Bold face, sworn; †Publisher's Report; Light face, estimated. + Uses Mats. ◊ Nonpareil ems, 12 to inch. ∇ Agate lines, 14 to inch. ‡County Seat. Population—1930 Census; ×Dun & Bradstreet estimate. √Issued only during academic year. xSubscription included in membership fee.

	Estab	Cols	Width	Depth	Sub	Circ
<b>HARRISON</b> † (D1), pop. 3,626; Boone Co. (NE). 125 m NW of Little Rock. M&A RR. Stave, heading factories; bottling works; creamery; silica sand plant. Timber. Diversified farming.						
Boone County Headlight+.....Thursday.....Democratic.....1895	8	24	304	1.50		1,310
George L. Wright, Editor and Publisher.						
Times+.....Evg.ex.Sun.....Democratic.....1870	8	24	287	5.20		\$1,750
T. M. Newman, Editor; Times Publishing Company.						
<b>HAVANA</b> (C3), pop. 370; Yell Co. (W). 65 m E of Fort Smith. CRI&P RR. Saw mills; cotton gin. Pine timber. Dairy, poultry farms. Cotton, corn, hay.						
Mt. Magazine Rural Record+.....Thursday.....Independent.....1924	5	24	252	1.50		1,127
S. J. Barber, Editor; Mt. Magazine Rural Record, Publisher.						
<b>HAZEN</b> (G4), pop. 787; Prairie Co. (EC). 40 m E of Little Rock. SLSW; CRI&P RRs. Cotton gin; grist mill. Hardwood timber. Agriculture. Cotton, rice, hay.						
Grand Prairie Herald+.....Thursday.....Democratic.....1901	5	26	248	1.50		425
Clyde E. Bowman, Editor and Publisher.						
<b>HEBER SPRINGS</b> † (F2 ½), pop. 1,401; Cleburne Co. (NC). 80 m N of Little Rock. M&A RR. Handle factory; lumber, stave, grist mills. Resort, mineral springs. Timber; stone quarries. Poultry, dairy farms. Cotton.						
Times-Headlight+.....Thursday.....Democratic.....1890	6	26	280	1.00		1,100
Chas. L. Ward, Editor; Lewis B. Massey, Publisher.						
<b>HELENA</b> † (K4), pop. 8,316; Phillips Co. (E). On Mississippi River, 95 m SW of Memphis, Tenn. Y&MV; M&A; MP RRs. Port of entry. Manufactures cottonseed oil and vegetable oil products, hardwood lumber, soft drinks. Ships cotton, lumber. Timber. Agriculture.						
East Arkansas Record+.....{Evg.ex.Sat.& Democratic.....1931	8	24	287	7.50		\$4,428
{Sun., Sun. M. Clarence Bruce, Editor; East Arkansas Publishing Company, Inc.						
World+.....{Evg.ex.Sat.& Ind. Dem.....1871	8	24	287	7.80		\$4,682
{Sun., Sun. M. J. M. Young, Editor; C. M. Young, Publisher.						
<b>HOPE</b> (C6), pop. 6,008; Hempstead Co. (SW). 31 m NE of Texarkana. MP; L&A; SLSF RRs. Lumber, planing, cottonseed-oil mills; handle, basket, insecticide, floor sweep, fertilizer factories; brickworks. Hard and softwood timber. Diversified farming.						
Hempstead County News+.....Thursday.....Democratic.....1930	6	26	280	1.00		
F. C. Hawkins, Editor and Publisher.						
Star+.....Evg.ex.Sun.....Ind. Dem.....1899	8	24	287	6.50		\$3,911
Alex. H. Washburn, Editor; Star Publishing Company.						
Truckland Courier+.....Thursday.....Ind. Dem.....1899	8	24	287	1.50		891
Leonard Ellis, Editor; Star Publishing Company.						
<b>HOT SPRINGS NATIONAL PARK</b> † (D4), pop. 20,238; Garland Co. (WC). 50 m SW of Little Rock. Railroad name, Hot Springs. CRI&P; MP RRs. Manufactures lumber, mattresses, caskets, bottled mineral water, awnings, potato chips, brooms. Health resort, mineral springs. Pine and oak timber. Agriculture.						
Arkansaw Thomas Cat.....Weekly.....Iconoclastic.....1890	2	40	154	Free		
J. Davis Orear, Editor and Publisher.						
New Era+.....Evg.ex.Sun.....Independent.....1911	8	24	280	7.80		4,622
Sentinel-Record+.....Every Morn.....Independent.....1880	8	24	280	7.80		\$4,683
R. S. Dean, Editor; Southern Newspapers, Inc., Publisher. Sunday circ. \$4,848						
Ouachita Observer+.....Friday.....Non-partisan.....1928	8	24	280	1.00		302
Maxiene Palmer, Editor; Southern Newspapers, Inc., Publisher.						
<b>HUNTSVILLE</b> † (C1), pop. 602; Madison Co. (NW). 90 m NE of Fort Smith. Railroad and telegraph station, Elkins. SLSF RR. Lumber, stave, flour mills; canning factory. Timber. Diversified farming.						
Madison County Record+.....Thursday.....Independent.....1879	7	24	276	1.50		†1,000
Harry J. White, Editor and Publisher.						
<b>HUTTIG</b> (F7), pop. 1,386; Union Co. (S). 63 m SW of Pine Bluff. A&LM; L&PB; MP RRs. Bank, El Dorado. Manufactures lumber, boxes, crates. Pine and hardwood timber. Dairy, poultry, truck farms.						
News+.....Thursday.....Democratic.....1906	6	26	273	1.00		
Fred M. Johnson, Editor and Publisher.						
<b>IMBODEN</b> (H1), pop. 564; Lawrence Co. (NE). 120 m NE of Little Rock. SLSF RR. Bank, Smithville. Stave, grist mills. Timber. Agriculture.						
Journal+.....Thursday.....Democratic.....1896	6	26	280	1.50		1,100
Walter C. Yeager, Editor and Publisher.						
<b>JASPER</b> † (D1 ½), pop. 385; Newton Co. (NW). 155 m NW of Little Rock. Railroad station, Harrison. M&A RR. Lumber and stave mills. Timber; lead, zinc mines. Agriculture.						
Informers.....Saturday.....Democratic.....1926	6	26	266	.50		400
J. Milam, Editor and Publisher.						
Newton County Times+.....Friday.....Independent.....1908	6	24	276	1.00		875
George L. Wright, Editor and Publisher.						
<b>JONESBORO</b> † (J2), pop. 10,326; Craighead Co. (NE). 65 m W of Blytheville. SLSW; SLSF RRs. Manufactures lumber, flour, handles, baskets, caskets, drugs, wagons, mattresses. Rice mill; bottling works. Arkansas State College; Jonesboro Junior College. Timber. Agriculture. Cotton, corn, rice.						
Arkansas State College Herald+.....{Semi-mo.....Coll. Agric.....1921	8	24	301	1.00		
{Students of State College, Editors and Publishers.						

Circulation—★June and March A.B.C. Statements; §P.O. Statement; Bold face. sworn; †Publisher's Report; Light face. estimated. +Uses Mats. ◇Nonpareil ems. 12 to inch. ▽Agate lines, 14 to inch. †County Seat. Population—1930 Census.

**ARKANSAS**

**Directory of Newspapers and Periodicals, 1939**

JONESBORO† (Continued)		Estab	Cols	Width	Depth	Sub	Circ
Craighead County Journal+	Thursday.....Democratic.....	1922	7	24	280	1.00	
R. B. Vowels, Editor; James Young, Jr., Publisher.							
Sun+	Evg.ex.Sun.....Democratic.....	1903	8	24	294	6.00	\$5,478
Fred D. Troutt, Editor; W. O. Troutt & Sons, Publishers.							
Tribune+	Evg.ex.Sun.....Democratic.....	1905	8	24	287	5.40	3,821
Donald Murray, Editor; Tribune, Inc., Publisher.							
<b>JUDSONIA</b> (G3), pop. 1,123; White Co. (NEC). On Little Red River, 53 m NE of Little Rock. MP RR. Box factory; bottling works; nursery. Timber. Agriculture.							
White County Record+	Thursday.....Independent.....	1876	6	26	287	1.00	
R. C. Mann, Editor; Mann Printing Company, Publisher.							
<b>LAKE CITY†</b> (K2), pop. 760; Craighead Co. (NE). 16 m E of Jonesboro. SLSF RR. Saw, grist mills; cotton gins. Timber. Agriculture. Cotton, corn, watermelons.							
Sun-Times+	Thursday.....Ind. Dem.....	1909	8	24	294	1.50	1,600
Harry H. McDonald, Editor; Donald Murray, Publisher.							
<b>LAKE VILLAGE†</b> (H7), pop. 1,582; Chicot Co. (SE). On Lake Chicot, across Mississippi River from Greenville, Miss. MP RR. Stave mill; cotton gin. Lake resort. Hardwood timber. Agriculture. Cotton, corn.							
Chicot-Spectator+	Friday.....Democratic.....	1906	6	26	280	1.50	1,100
A. B. Avery, Editor; A. B. Avery & Son, Publishers.							
<b>LEACHVILLE</b> (K2), pop. 1,157; Mississippi Co. (NE). 58 m NW of Memphis, Tenn. SLSW; SLSF RRs. Bank, Paragould. Saw, grist mills; cotton gins. Agriculture. Cotton, corn, soy beans.							
Star+	Friday.....Democratic.....	1917	6	26	280	1.50	
E. L. Shaneyfelt, Editor; Star Publishing Company.							
<b>LEPANTO</b> (K2), pop. 1,195; Poinsett Co. (NE). 37 m NW of Memphis, Tenn. SLSF RR. Shingle mills; cotton gins. Hardwood, cypress timber. Agriculture. Cotton, corn, alfalfa.							
News Record+	Friday.....Ind. Dem.....	1937	6	27	280	1.50	1,000
Esther Bindursky, Editor; G. C. Graves, Publisher.							
<b>LEWISVILLE†</b> (C7), pop. 1,061; Lafayette Co. (SW). 27 m E of Texarkana. SLSW RR. Cottonseed-oil, saw mills. Pine, oak timber. Agriculture. Cotton, corn, hay.							
Herald.....	Thursday.....Democratic.....	1918	6	26	276	1.25	
H. E. Watson, Editor and Publisher.							
<b>LITTLE ROCK†</b> (F4), pop. 81,679; Pulaski Co. (C). The State Capital, located in the center of the state on the Arkansas River. MP; SLSW; CRI&P RRs. Airport. Retail and wholesale trading center. Manufactures flour, fertilizer, cottonseed products, drugs, handles, art glass, beer, lumber, plumbing supplies, tents, awnings, furniture. Railroad shops; packing houses; coffee roasters. Crushed stone, bauxite mines; oil, gas wells. Five banks; bank clearings (12-31-36), \$315,394,620; deposits (12-31-36), \$42,924,501. 24,462 electric (AC) meters; 18,800 gas (nat.) meters; 19,700 telephones. Arkansas Law School; several colleges; many state institutions.							
Arkansas Banker.....	Monthly.....Bank & Finan.....	1917	3	27	140	x1.00	400
							900
Robt. E. Wait, Editor; Arkansas Bankers Assn., Pub., 627 Pyramid Bldg. Controlled free dist.							
Arkansas Baptist.....	Wednesday.....Baptist.....	1900	4	24	168	1.00	6,500
J. I. Cossey, Editor; Keith Printing Co., 511 Donaghey Trust Bldg.							
Arkansas Democrat+	{Evg.ex.Sun., Sun. Morn.} Democratic.....	1871	8	24	300	7.80	★40,026
							2.60
W. T. Silington, Editor; Arkansas Democrat Co., Pub., 5th and Scott Sts. Sunday circ.							
Arkansas Farmer.....	Monthly.....Agricultural.....	1898	4	26	189	.50	●68,166
Stanley Andrews, Editor; T. H. Barton, Publisher, 1303 West Fifth St.							
Arkansas Gazette+	.....Every Morn.....Ind. Dem.....	1819	8	25	297	9.00	★53,222
							2.75
Arkansas Gazette+.....Tues. & Fri.....Ind. Dem.....1819 8 25 297 1.00 5,180							
J. N. Heiskell, Editor; Gazette Publishing Company.							
Arkansas Legionnaire.....	Friday.....Amer. Legion.....	1921	6	26	276	x.50	12,550
Bert Presson, Editor; Arkansas Dept. The American Legion, Publisher.							
Arkansas Methodist.....	Thursday.....Methodist.....	1881	4	26	182	1.00	
A. C. Millar, Editor; Arkansas Methodist, Publisher, 1018 Scott St.							
Arkansas Publisher.....	Bi-monthly.....Printing.....	1927	2	40	140	1.00	
Mainly free distribution.							
C. Armitage Harper, Editor; Arkansas Press Assn., Pub., 115 N. Conway St.							
Arkansas Survey-Journal+}	Saturday.....Independent.....	1923	6	26	280	2.00	
(Negro).....	Free dist.						
P. L. Dorman, Editor; Geo. W. Scott, Publisher, 907 ½ Gaines St.							
Baptist & Commoner+	Semi-mo.....Baptist.....	1871	4	26	182	1.00	
Ben M. Bogard, D.D., Editor; Baptist Publishing Company, 102 Glover Bldg.							
Good Government.....	Saturday.....Democratic.....	1937	7	24	280	2.00	5,000
John D. McCully, Editor and Publisher, 507 N. Cedar St.							
Guardian+	Saturday.....Catholic.....	1911	7	24	280	1.00	
Rev. T. L. Keany, Editor; State Printing Co., Pub., 309 ½ W. Second St.							
Journal of Arkansas	Monthly.....Educational.....	1913	3	27	136	1.50	7,000
Education√	.....	2	41	136			
Crawford Greene, Ed.; Arkan. Educa'n Assn., Pub., 405 Insurance Bldg.							
Pulaski Weekly Herald+	Friday.....Non-partisan.....	1933	8	22	280	1.00	
Free distribution.							
W. C. Pope, Editor; Stanley Andrews Publishing Company.							
Union Labor Bulletin+	Friday.....Labor.....	1898	6	24	196	1.50	
Herbert Latkin, Editor; Union Publishing Co., Inc., Donaghey Bldg.							

Circulation—★June and March A.B.C. Statements; ●A.B.C. Audit; §P.O. Statement; Bold face, sworn; †Publisher's Report; Light face, estimated. +Uses Mats. ◊Nonpareil ems. 12 to inch. ∇agate lines, 14 to inch. †County Seat. Population—1930 Census. √Issued only during academic year. xSub. included in membership fee.

Directory of Newspapers and Periodicals, 1939

ARKANSAS

	Estab	Cols	Width	Depth	Sub	Circ
<b>LONOKE†</b> (G4), pop. 1,674; Lonoke Co. (C). 23 m E of Little Rock. CRI&P RR. Manufactures lumber, cereal. Cotton gin. Agriculture. Rice, cotton. Democrat + .....Thursday.....Democratic.....1871 6 26 276 1.50 †825 T. J. Bransford, Editor; M. J. Gillespie, Publisher.	1871	6	26	276	1.50	†825
<b>McCRORY†</b> (H3), pop. 924; Woodruff Co. (NEC). 70 m NE of Little Rock. MP RR. Cotton gins; handle, grist mills. Timber. Diversified farming. Arkansas Central Leader.....Thursday.....Democratic.....1923 6 26 276 1.50 2,020 Walter W. Raney, Editor and Publisher.	1923	6	26	276	1.50	2,020
<b>McGEHEE</b> (H6), pop. 3,488; Desha Co. (SE). 65 m SE of Pine Bluff. MP RR. Manufactures lumber, hoops, soft drinks. Timber. Agriculture. Cotton, corn, hay. Times + .....Thursday.....Democratic.....1925 7 26 308 1.50 1,259 Guy R. Lacy, Editor; W. M. Stuart, Publisher.	1925	7	26	308	1.50	1,259
<b>MAGNOLIA†</b> (D7), pop. 3,008; Columbia Co. (SW). 50 m SE of Texarkana. L&NW RR. Lumber, cottonseed-oil, textile mills; cotton gins; chair factory; bottling works. Agricultural and Mechanical Junior College. Timber. Agriculture. { Banner-News + .....Evg.ex.Sun.....Democratic.....1938 6 26 273 5.20 550 Banner-News + .....Thursday.....Democratic.....1878 6 26 273 1.00 2,750 Mrs. W. M. Jones, Editor; Banner-News Publishing Company. Bray v .....Ftntly (Sat.)...Collegiate.....1923 6 30 308 1.00 450 Students of the State Agricultural and Mechanical College, Publishers. Times + .....Thursday.....Independent.....1929 7 26 308 1.00 2,500 Oscar Barran, Editor and Publisher.	1938	6	26	273	5.20	550
<b>MALVERN†</b> (E5), pop. 5,115; Hot Spring Co. (SW). 22 m E of Hot Springs. MP; CRI&P RRs. Shoe factory; lumber, handle, veneer, flooring mills; brickworks. Timber. Agriculture. Sweet potatoes, corn, cotton. Meteor-Journal + .....Thursday.....Democratic.....1878 7 24 308 1.00 1,450 Claude Mann, Editor and Publisher. Record + .....Evg.ex.Sun.....Democratic.....1916 6 26 280 5.20 990 J. H. Beerstecher, Editor and Publisher.	1878	7	24	308	1.00	1,450
<b>MAMMOTH SPRING</b> (G1), pop. 600; Fulton Co. (N). 70 m NW of Jonesboro. SLSF RR. Hydro-electric power plant using overflow from Mammoth Spring. Saw mill. Summer resort. Timber. Agriculture. Democrat + .....Friday.....Democratic.....1890 6 26 280 1.00 550 Paul Morton, Editor and Publisher.	1890	6	26	280	1.00	550
<b>MARIANNA†</b> (J4), pop. 4,314; Lee Co. (E). 56 m SW of Memphis, Tenn. MP RR. Housedress, casket factories; saw mill; cotton gins. Timber. Diversified farming. Courier-Index + .....Thursday.....Democratic.....1871 7 26 308 2.00 1,981 John B. Howse, Editor and Publisher.	1871	7	26	308	2.00	1,981
<b>MARKED TREE</b> (K2 ½), pop. 2,276; Poinsett Co. (NE). On St. Francis River, 30 m SE of Jonesboro. SLSF RR. Lumber mills; cotton gins. Hardwood timber. Agriculture. Cotton, corn, hay. Tribune + .....Thursday.....Ind. Dem.....1905 7 27 308 1.50 1,100 Guy C. Graves, Editor and Publisher.	1905	7	27	308	1.50	1,100
<b>MARSHALL†</b> (E2), pop. 638; Searcy Co. (N). 100 m NW of Little Rock. M&A RR. Bank, Harrison. Winery; cannery; stave mill. Hardwood timber. Agriculture. Mountain Wave.....Friday.....Democratic.....1892 7 26 304 1.00 522 Wm. A. Wenrick, Editor and Publisher. Republican + .....Friday.....Republican.....1889 7 24 280 1.00 1,150 James R. Tudor, Editor and Publisher.	1892	7	26	304	1.00	522
<b>MELBOURNE†</b> (G1), pop. 380; Izard Co. (N). 100 m NW of Jonesboro. Railroad station, Guion. MP RR. Saw, grist mills; cotton gin. Agriculture. Cotton, corn, hay. Times + .....Thursday.....Democratic.....1898 6 26 276 1.25 †1,100 Karr Shannon, Editor and Publisher.	1898	6	26	276	1.25	†1,100
<b>MENA†</b> (B4), pop. 3,118; Polk Co. (W). 83 m S of Fort Smith. KCS RR. Lumber, stave, handle mills; cotton gin. Timber. Agriculture. Cotton, corn, potatoes, poultry, dairy products. { Star + .....Evg.ex.Sun.....Ind. Dem.....1898 8 24 304 5.20 849 Star + .....Thursday.....Ind. Dem.....1896 8 24 304 1.00 E. W. St. John, Editor; Mena Star Company, Inc., Publisher.	1898	8	24	304	5.20	849
<b>MINERAL SPRINGS</b> (C6), pop. 712; Howard Co. (SW). 32 m N of Texarkana. GN&A RR. Saw, grist mills. Timber. Agriculture. Vim + .....Thursday.....Democratic.....1916 6 26 280 1.00 500 W. J. Owen, Editor; Vim Publishing Company.	1916	6	26	280	1.00	500
<b>MONETTE</b> (K2), pop. 1,111; Craighead Co. (NE). SLSF RR. Bank, Jonesboro. Cotton gins; saw, grist mills. Ships truck crops. Cypress timber. Agriculture. Sun + .....Wednesday.....Democratic.....1888 8 24 294 1.50 J. A. Reves, Editor; W. O. Troutt & Sons, Publishers.	1888	8	24	294	1.50	
<b>MONTICELLO†</b> (G6), pop. 3,076; Drew Co. (SE). 50 m SE of Pine Bluff. AD&N; MP RRs. Cotton, cottonseed-oil, stave mills; bottling works. Agricultural and Mechanical College. Timber. Truck, fruit farms. Cotton, corn, hay. Advance-Monticellonian + .....Wednesday.....Democratic.....1870 6 26 280 1.50 1,000 C. C. Whittington, Editor; Advance Printing Company, Publisher. Weevil Outlet.....Ftntly (Fri.)...Collegiate.....1937 6 26 280 1.00 250 Students of Arkansas A. & M. College, Editors and Publishers.	1870	6	26	280	1.50	1,000
<b>MORRILTON†</b> (E3), pop. 4,043; Conway Co. (C). 52 m NW of Little Rock. MP RR. Cotton, cottonseed-oil mills; creamery; bottling works. Harding College Academy. Agriculture. Democrat + .....Thursday.....Ind. Dem.....1896 8 24 287 1.00 1,525 Curtis B. Hurley, Editor; Morrilton Democrat, Inc., Publisher. Headlight + .....Friday.....Democratic.....1874 7 24 280 1.00 1,400 Earle Haynes, Editor; The Morrilton Headlight, Publisher.	1896	8	24	287	1.00	1,525

Circulation—★June and March A.B.C. Statements; §P.O. Statement; Bold face, sworn; †Publisher's Report; Light face, estimated. + Uses Mats. †Nonpareil ems. 12 to inch. ▽Agate lines. 14 to inch. †County Seat. Population—1930 Census. √Issued only during academic year.

	Estab	Cols	Width	Depth	Sub	Circ
<b>MOUNTAIN HOME†</b> (F1), pop. 585; Baxter Co. (N). 80 m NE of Newport. Railroad station, Cotter. MP RR. Stave mill; cotton gin. Timber. Agriculture.						
Baxter Bulletin + ..... Friday.....Independent.....1902	7	26	308	1.50		\$1,050
Tom Shiras, Editor; Shiras Brothers, Publishers.						
<b>MOUNTAIN VIEW†</b> (F2), pop. 458; Stone Co. (N). 100 m N of Little Rock. Railroad station, Sylamore. MP RR. Lumber, rolling mills; cotton gin. Hardwood timber. Diversified farming.						
Herald.....Friday.....Democratic.....1932	6	24	280	1.00		\$650
H. E. Hixson, Editor and Publisher.						
<b>MOUNT IDA†</b> (C4), pop. 512; Montgomery Co. (W). 37 m NW of Hot Springs. Railroad station, Norman. MP; C&C RRs. Saw mills. Pine timber. Grain, dairy, stock, poultry farms.						
Herald + .....Thursday.....Democratic.....1881	7	26	276	1.50		\$590
M. L. Post, Editor; Herald Publishing Company.						
<b>MURFREESBORO†</b> (C5), pop. 733; Pike Co. (SW). 60 m SW of Hot Springs. MN RR. Cinnabar mines. Lumber mill. Pine timber. Agriculture. Cotton, corn, peaches.						
Pike County Courier + .....Friday.....Democratic.....1888	5	26	252	1.50		500
S. J. Thomasson, Editor and Publisher.						
<b>NASHVILLE†</b> (C6), pop. 2,469; Howard Co. (SW). 50 m NE of Texarkana. MP; MN; GN&A RRs. Lumber, crates, boxes, beverages manufactured. Timber. Agriculture. Peaches, cotton, cattle, corn, hay.						
Democrat + .....Evg.ex.Sun.....Democratic.....1931	6	26	280	5.20		750
John Fred King, Editor and Publisher.						
News + .....Tues. & Fri.....Democratic.....1878	7	24	280	1.50		\$1,262
C. E. Ferguson, Editor; Nashville News Company, Publisher.						
<b>NEWARK</b> (H2), pop. 897; Independence Co. (N). 12 m NW of Newport. MP RR. Saw, grist mills; cotton gin. Hardwood timber. Agriculture. Cotton, corn, hay, wheat.						
Journal + .....Thursday.....Democratic.....1901	6	26	280	1.00		
O. F. Craig, Editor; O. F. Craig & Sons, Publishers.						
<b>NEWPORT†</b> (H2), pop. 4,547; Jackson Co. (NE). On White River, 80 m NW of Memphis, Tenn. CRI&P; MP RRs. Cottonseed oil, lumber mills; handle, button, canning factories; bottling works; cotton compress. Diversified farming.						
{ Independent + .....Evg.ex.Sun.....Democratic.....1901	7	24	280	5.00		1,150
{ Independent + .....Friday.....Democratic.....1901	7	24	280	1.00		2,750
Roy Evans, Editor; Mrs. A. C. Wilkerson, Publisher.						
Jackson County Democrat + .....Thursday.....Democratic.....1936	6	26	280	1.50		500
Ellis L. Huff, Editor and Publisher.						
<b>NORTH LITTLE ROCK</b> (F4), pop. 19,418; Pulaski Co. (C). On Arkansas River, opposite Little Rock. MP; CRI&P; SLSW RRs. Manufactures cottonseed-oil products, fertilizer, lumber, staves, shingles, sulphur, roofing, tile, concrete pipe. Little Rock College (Cath. men). Timber. Agriculture.						
Times + .....Friday.....Democratic.....1898	8	24	301	1.00		1,800
John Fruniski, Editor; Times Printing and Publishing Co., Inc.						
<b>OSCEOLA†</b> (L2), pop. 2,573; Mississippi Co. (NE). On Mississippi River, about 50 m N of Memphis, Tenn. SLSF RR. Steamboat connections. Manufactures lumber, chemicals, paint, soft drinks. Cotton gins, Timber. Agriculture. Cotton, corn, hay.						
Times + .....Friday.....Independent.....1870	6	26	280	1.50		\$1,200
S. M. Hodges, Editor; Times Publishing Company.						
<b>OZARK†</b> (C2½), pop. 1,564; Franklin Co. (NW). On Arkansas River, 35 m E of Fort Smith. MP RR. Cannery; creamery; stave mill. Coal mines. Diversified farming.						
Democrat-Enterprise + .....Thursday.....Democratic.....1881	6	26	280	1.25		\$770
D. A. Ransom and S. J. Forrest, Editors and Publishers.						
Spectator.....Tues. & Fri.....Democratic.....1911	6	26	280	1.00		
Isham L. Burrow, Editor and Publisher.						
<b>PARAGOULD†</b> (J1), pop. 5,966; Greene Co. (NE). 90 m NW of Memphis, Tenn. SLSW; MP RRs. Manufactures staves, heading, handles, spokes, furniture, canned foods, wine, soft drinks, garments. Agriculture. Cotton, corn, hay.						
{ Press + .....Evg.ex.Sun.....Ind. Dem.....1894	8	24	294	6.00		\$1,365
{ Soliphone + .....Mon.&Thurs.....Ind. Dem.....1881	8	24	294	1.50		2,600
Rupert C. Wright, Editor and Publisher.						
<b>PARIS†</b> (C3), pop. 3,234; Logan Co. (W). 48 m E of Fort Smith. FSS&RI; MP RRs. Cottonseed-oil, grist mills; winery; hatchery; cannery. Coal mines. Agriculture. Cotton, corn, wheat.						
Express + .....Thursday.....Democratic.....1880	7	24	280	1.00		
Wallace D. Hurley, Editor and Publisher.						
Progress + .....Thursday.....Democratic.....1910	6	26	280	1.00		1,708
James Sprinkle, Editor; Progress Pub. Company.						
<b>PARKIN</b> (J3), pop. 1,676; Cross Co. (E). 40 m W of Memphis. MP RR. Manufactures lumber, staves, concrete products. Cotton gin. Gum, oak, cypress timber. Agriculture.						
Cross County Times.....Thursday.....Democratic.....1933	6	26	280	1.50		Free dist.
Sterling Melhorn, Editor; Times Publishing Company.						
<b>PERRYVILLE†</b> (E3½), pop. 341; Perry Co. (C). 50 m NW of Little Rock. Railroad station and bank, Perry. CRI&P RR. Saw mill. Stock, truck farms. Cotton, corn, hay.						
Perry County News + .....Thursday.....Democratic.....1870	6	24	280	1.00		1,236
Paul Van Dalsem, Editor and Publisher.						

Circulation—\*Juno and March A.B.C. Statements; †P.O. Statement; Bold face, sworn; ‡Publisher's Report; Light face, estimated. + Uses Mats. ◊Nonpareil ems. 12 to inch. ▽Agate lines, 14 to inch. †County Seat. Population—1930 Census.



Directory of Newspapers and Periodicals, 1939

ARKANSAS

	Estab	Cols	Width	Depth	Sub	Circ
<b>PIGGOTT†</b> (K1), pop. 1,885; Clay Co. (NE). 40 m SE of Poplar Bluff, Mo. SLSW; SLSF RRs. Manufactures barrel staves, handles. Nursery; cotton gin. Oak, gum, hickory timber. Dairy, poultry farms. Cotton.						
Banner +.....Friday.....Democratic.....1892	6	26	280	1.00		‡1,500
Chas. L. Payne, Editor and Publisher.						
<b>PINE BLUFF†</b> (F5), pop. 20,760; Jefferson Co. (SEC). 45 m SE of Little Rock. MP; SLSW RRs. Industrial center. Cotton market. Cottonseed-oil, lumber, oak flooring mills; cotton compresses; warehouses; railroad shops; casket, auto parts, paint, drug factories. Stock yards. Agricultural. Mechanical and Normal College (Negro). Timber; gravel pits. Agriculture.						
Commercial +.....Evg.ex.Sun.....Democratic.....1868	8	25	296	7.80		★8,114
W. B. Sorrells, Jr., Editor; E. W. Freeman & Sons, Publishers.						
Graphic +.....Morn.ex.Mon.....Democratic.....1886	8	24	280	7.80		§6,690
H. J. Adair, Editor; G. H. Adams, Publisher.						
<b>POCAHONTAS†</b> (J1), pop. 1,896; Randolph Co. (NE). On Black River, 90 m NW of Memphis, Tenn. SLSF RR. Handle, stave, heading mills; hatchery; cotton gins. Timber. Dairy, poultry, grain farms.						
Star Herald +.....Thursday.....Democratic.....1880	6	26	280	1.50		2,500
Eunice B. O'Baugh, Editor; Star Herald Printing Co.						
<b>PRAIRIE GROVE</b> (B2), pop. 743; Washington Co. (NW). 80 m N of Fort Smith. SLSF RR. Agriculture. Stock, grain, poultry, fruits.						
Enterprise +.....Thursday.....Democratic.....1937	6	26	276	1.00		
G. E. Wiswell, Editor; Wiswell & Son, Publishers.						
<b>PRESCOTT†</b> (D6), pop. 3,033; Nevada Co. (SW). 98 m S of Little Rock. MP; P&NW RRs. Lumber mills; creamery; nursery; cotton gin. Timber. Agriculture. Cotton, corn.						
Arkansas White Ribboner.....Monthly.....W.C.T.U.....1904	4	26	217	.25		
Jennie Carr Pittman, Ed.; Arkansas Woman's Christian Temperance Union, Pub.						
Nevada County Picayune +.....Thursday.....Democratic.....1878	6	26	280	1.00		1,100
Harry F. Helton, Editor and Publisher.						
{ Nevada News +.....Thursday.....Democratic.....1905	6	26	280	1.00		1,100
{ News +.....Evg.ex.Sun.....Democratic.....1907	6	26	280	3.00		540
Archie W. Johnson, Editor; News Printing Company, Publisher.						
<b>RISON†</b> (F6), pop. 876; Cleveland Co. (S). 22 m SW of Pine Bluff. SLSW RR. Saw mills; cotton gins. Timber. Agriculture.						
Cleveland County Herald +.....Wednesday.....Democratic.....1888	6	26	280	1.50		
Guy M. Sadler, Editor and Publisher.						
<b>ROGERS</b> (B1), pop. 3,554; Benton Co. (NW). 80 m N of Fort Smith. SLSF RR. Manufactures vinegar, creamery products, silica, staves, soft drinks. Nursery; hatchery. Mountain resort. Hardwood timber. Diversified farming. Apples, grapes, strawberries.						
{ Democrat +.....Thursday.....Ind. Dem.....1881	8	24	280	1.50		820
{ News +.....Evg.ex.Sun.....Ind. Dem.....1907	8	24	280	4.00		§2,665
Everett W. Pate, Editor and Publisher.						
<b>RUSSELLVILLE†</b> (D3), pop. 5,628; Pope Co. (NWC). 76 m NW of Little Rock. MP; D&R RRs. Cooperage plant; creamery; lumber mills; iron foundry; bottling works; nursery. Arkansas Polytechnic Junior College. Coal mines; timber. Diversified farming.						
Arka-Tech V.....Wednesday.....Collegiate.....1923	6	26	280	1.00		700
Students of Arkansas Polytechnic Junior College, Publishers.						
{ Courier-Democrat +.....Evg.ex.Sun.....Democratic.....1924	8	24	280	6.00		1,138
{ Courier-Democrat +.....Thursday.....Democratic.....1875	8	24	280	1.00		2,473
J. A. Livingston, Editor and Publisher.						
Tribune +.....Friday.....Non-partisan.....1915	6	26	276	1.00		1,100
LeRoy Tyson, Editor; Tribune Printing Company, Publisher.						
<b>SALEM†</b> (G1), pop. 481; Fulton Co. (N). 117 m NE of Little Rock. Railroad station, Mammoth Spring. SLSF RR. Stave mill; cotton gin. Oak timber. Agriculture. Corn, cotton.						
Headlight.....Friday.....Democratic.....1924	5	26	308	1.00		‡800
N. P. Ford, Editor and Publisher.						
<b>SEARCY†</b> (G3), pop. 3,387; White Co. (NEC). 50 m NE of Little Rock. M&NA; DK&S; CRI&P RRs. Stave, saw mills; cotton gin; warehouse; compress; bottling works; hatchery. Harding College. Pine, oak timber. Diversified farming. Cotton, corn, strawberries.						
{ Citizen +.....Evg.ex.Sun.....Democratic.....1890	7	24	280	4.50		815
{ White County Citizen +.....Wednesday.....Democratic.....1889	7	24	280	1.00		2,210
J. J. Baugh, Editor; The Citizen Publishing Company.						
<b>SHERIDAN†</b> (F5), pop. 1,590; Grant Co. (C). 33 m S of Little Rock. MP RR. Handle factory; saw mills; cotton gin. Timber. Agriculture.						
Headlight +.....Thursday.....Democratic.....1881	6	26	280	1.50		
Dalton V. Walker, Editor and Publisher.						
<b>SILOAM SPRINGS</b> (A1), pop. 2,378; Benton Co. (NW). 60 m N of Fort Smith. KCS RR. Butter, canning factories; bottling works. John Brown University. Health resort. Diversified farming. Corn, tomatoes, berries.						
Christian Fellowship +.....Thursday.....Coll.&Relig.....1902	3	26	135	1.00		
John Elwood Brown, Editor; John Brown Schools, Publisher.						
Herald and Democrat +.....Evg.ex.Sun.....Democratic.....1879	5	24	210	3.50		2,542
A. W. Perrine, Editor; Perrine Publishing Company.						

Circulation—★June and March A.B.C. Statements; §P.O. Statement; Bold face, sworn; †Publisher's Report; Light face, estimated. + Uses Mats. ◊ Nonpareil ems. 12 to inch. ▽ Agate lines, 14 to inch. ‡County Seat. Population—1930 Census. √ Issued only during academic year.

ARKANSAS

Directory of Newspapers and Periodicals, 1939

	Estab	Cols	Width	Depth	Sub	Circ
<b>SMACKOVER</b> (E7), pop. 2,544; Union Co. (S). 12 m NW of El Dorado. MP RR. Oil refineries. Oil wells; timber. Agriculture. Cotton, truck crops, corn. Journal + ..... Friday ..... Ind. Dem. .... 1922 8 24 308 1.50 3,883 Circ. includes South Arkansas Progress, El Dorado Adv. sold only in combination. Mrs. W. L. Wadder, Editor; Grady Kelley, Publisher.						
<b>SPRINGDALE</b> (B1), pop. 2,763; Washington Co. (NW). 10 m N of Fayetteville. SLSW RR. Canning, vinegar, fruit juice factories; wineries; distilleries; nursery. Fruit shipped. Hardwood timber. Agriculture. Berries, grapes, apples. News + ..... Thursday ..... Democratic ..... 1887 7 24 276 1.50 1,723 E. R. Stafford, Editor and Publisher.						
<b>STAMPS</b> (D7), pop. 2,705; Lafayette Co. (SW). 38 m E of Texarkana. L&A; SLSW RRs. Bottling works; cotton gin. Agriculture. Cotton, corn, potatoes. Lafayette Co. Democrat + ..... Friday ..... Democratic ..... 1905 6 26 280 1.00 1,500 L. E. Thomas, Editor and Publisher.						
<b>STAR CITY</b> † (G6), pop. 932; Lincoln Co. (SE). 25 m SE of Pine Bluff. ARK RR. Stave, lumber mills; cotton gins. Gravel pits. Agriculture. Cotton. Lincoln County Ledger + ..... Friday ..... Ind. Dem. .... 1878 6 26 276 1.25 950 W. B. Ward, Editor; Ledger Publishing Company.						
<b>STATE SANATORIUM</b> (C3), pop. —; Logan Co. (W). 45 m SE of Fort Smith. Railroad station and bank, Booneville. CRI&P RR. State Sanatorium. Agriculture. Cotton, corn, potatoes. Sanatorium Outlook ..... Monthly ..... Tuberculosis ..... 1923 3 27 140 1.00 1,200 Mrs. Ethel Cox, Editor; Parke-Harper Company, Publisher.						
<b>STUTTGART</b> † (G4½), pop. 4,927; Arkansas Co. (SE). 55 m SE of Little Rock. CRI&P; SLSW RRs. Rice elevator; rice and lumber mills. Oak, gum timber. Agriculture. Leader and Arkansasawyer + ..... Evg. ex. Sun. .... Democratic ..... 1885 8 24 294 5.20 2,200 W. L. Kennedy, Editor; Grand Prairie Leader Co., Publisher.						
<b>TEXARKANA</b> † (B7), pop. 10,764; Miller Co. (SW). 90 m N of Shreveport, La. Total population of Texarkana, Ark., and Texarkana, Tex., 27,366. T&P; KCS; SLSW; MP RRs. Lumber and cottonseed-oil mills; cotton compress; creosoted, clay and sulphur products, crossarm, roofing, mattress, medicine, casket factories. Oil refining. Oil wells; timber. Agriculture. American Baptist ..... Semi-mo. .... Baptist ..... 1875 4 26 182 1.00 \$6,500 Rev. D. N. Jackson, LLD., Editor and Publisher. Gazette—See Texarkana, Texas. News—See Texarkana, Texas. Two States Press + ..... Friday ..... Non-partisan ..... 1934 7 24 280 1.25 4,317 W. A. Helms, Publisher, 220 Broad St. Free dist. 4,864						
<b>THORNTON</b> (E6), pop. 550; Calhoun Co. (S). 45 m SW of Pine Bluff. SLSW RR. Bank, Fordyce. Saw mills; cotton gin. Timber. Agriculture. Primitive Baptist ..... Semi-mo. .... Religious ..... 1886 3 26 126 1.50 6,385 C. H. Cayce, Editor; Cayce Publishing Company.						
<b>TRUMANN</b> (J2), pop. 2,995; Poinsett Co. (NE). 18 m S of Jonesboro. SLSF; SLSW RRs. Lumber, caskets manufactured. Cotton gins, compress, warehouse. Oak, gum, cypress timber. Agriculture. Cotton, corn, hay. Democrat + ..... Friday ..... Ind. Dem. .... 1913 6 27 280 1.50 1,160 J. A. Francis, Editor; Guy C. Graves, Publisher.						
<b>TUCKERMAN</b> (H2), pop. 938; Jackson Co. (NE). On Black River, 94 m NE of Little Rock. MP RR. Cotton gins; saw, grist mills. Timber. Diversified farming. Record ..... Friday ..... Democratic ..... 1919 7 24 280 1.00 \$625 J. E. Parrott, Editor and Publisher.						
<b>VAN BUREN</b> † (B3), pop. 5,182; Crawford Co. (NW). On Arkansas River, 5 miles NE of Fort Smith. MP; SLSF RRs. Foundry; machine shops; railroad shops. Hardwood timber. Agriculture. Cotton, vegetables, fruit. Press-Argus + ..... Friday ..... Democratic ..... 1859 6 24 273 1.50 Hugh Park, Editor; Hugh and J. C. Park, Publishers.						
<b>WALDRON</b> † (B4), pop. 1,077; Scott Co. (W). 40 m SE of Fort Smith. AW RR. Lumber mill; cotton gin. Timber. Agriculture. Cotton, corn, hay. Advance Reporter + ..... Thursday ..... Democratic ..... 1878 6 26 273 1.00 1,200 J. B. Cox, Editor and Publisher.						
<b>WALNUT RIDGE</b> † (J1), pop. 2,007; Lawrence Co. (NE). 120 m NE of Little Rock. MP; SLSF RRs. Saw, grist mills; bottling works; cotton gin. Timber. Agriculture. Times Dispatch + ..... Thursday ..... Democratic ..... 1910 6 26 280 1.50 2,500 James L. Bland, Editor; Times Dispatch, Publisher.						
<b>WAREN</b> † (F6), pop. 2,523; Bradley Co. (S). 42 m SW of Pine Bluff. MP; W&OV; W&SR RRs. Cottonseed-oil, lumber mills; handle factory. Timber. Agriculture. Cotton, corn, potatoes. Eagle-Democrat + ..... Thursday ..... Democratic ..... 1886 7 24 280 1.50 1,913 G. C. Pinckney, Editor; Eagle Publishing Company, Inc.						
<b>WASHINGTON</b> † (C6), pop. 457; Hempstead Co. (SW). 110 m SW of Little Rock. MP RR. Bank, Hope. Cotton gins; saw mill. Agriculture. Telegraph + ..... Thursday ..... Democratic ..... 1839 8 24 283 1.00 793 W. H. Etter, Editor and Publisher.						
<b>WEST MEMPHIS</b> (K3), pop. 895; Crittenden Co. (E). MP; SLSF RRs. Bridge to Memphis, Tenn. Cottonseed-oil, saw, grist mills; nursery. Agriculture. Arkansas Municipalities ..... Monthly ..... Municipal ..... 1934 2 36 126 1.25 3,100 W. D. Hopson, Editor; Arkansas Municipal League, Publisher.						

Circulation—★June and March A.B.C. Statements; †P.O. Statement; Bold face, sworn; ‡Publisher's Report; Light face, estimated. + Uses Mats. ◊ Nonpareil ems, 12 to inch. ∇ Agate lines, 14 to inch. †County Seat. Population—1930 Census.

Directory of Newspapers and Periodicals, 1939

ARKANSAS

WEST MEMPHIS (Continued)		Estab	Cols	Width	Depth	Sub	Circ
Crittenden County Times.....	Friday.....Democratic.....	1930	7	26	308	2.00	1,018
C. H. Brown, Editor and Publisher.							
News + .....	Friday.....Democratic.....	1936	7	24	280	1.50	2,024
Fred L. Hedges, Editor and Publisher.							
<b>WYNNE† (J3), pop. 3,505; Cross Co. (E). 45 m W of Memphis, Tenn. MP RR. Handle mill; cotton gins; bottling works. Fruit shipped. Agriculture.</b>							
Progress + .....	Thursday.....Democratic.....	1898	7	24	280	1.50	
Roland Hughes, Editor; Cross County Printing Co., Inc., Publisher.							
Star-Progress + .....	Evg.ex.Sun.....Democratic.....	1929	7	24	280	4.80	
Harmon Elder, Editor; Cross County Printing Co., Inc., Publisher.							
<b>YELLVILLE† (E1), pop. 478; Marion Co. (N). On White River, 120 m SE of Springfield, Mo. MP RR. Saw, stave, grist mills. Zinc, lead mines; pine, oak timber. Dairy, poultry, stock farms.</b>							
Mountain Echo + .....	Wednesday.....Democratic.....	1886	6	26	266	1.50	
Don Matthews, Editor and Publisher.							

Circulation—★June and March A.B.C. Statements; §P.O. Statement; Bold face, sworn; †Publisher's Report; Light face, estimated. +Uses Mats. ◇Nonpareil ems, 12 to inch. ▽Agate lines, 14 to inch. †County Seat. Population—1930 Census.

# CALIFORNIA

Population 5,639,000 (U. S. Estimate 1935)

State Capital, SACRAMENTO

California is bounded on the north by Oregon, east by Nevada and Arizona, south by Lower California, west by the Pacific Ocean. Its length is approximately 770 miles; its breadth, 230 miles; land area, 155,652 square miles; rank in area (1930), second.

The state has a coast line of 1,000 miles indented by many bays, among them Humboldt, San Francisco, of Golden Gate fame, and San Diego. Crossing these waterways are the San Francisco-Oakland Bay Bridge and the Golden Gate Bridge, both of which have attracted wide attention as feats of engineering. Two mountain ranges traverse it, the Sierra Nevada in the east and the Coast Range in the west. Between them lie the beautiful and fertile Sacramento and San Joaquin Valleys. Peaks of the Coast Range rise to 8,000 feet; in the Sierras altitudes exceed 10,000 feet. Mt. Whitney is 14,501 feet above sea level and the highest point in the United States. And only 70 miles from it, in the same county, is the lowest point in the entire country, Death Valley, a depression that is 276 feet below sea level.

The northern part of the state is an elevated mountain region, noted for timber, minerals and fruits. The central and southern portions, except in the mountainous districts, have soils of unexcelled fertility. The southwestern part is valuable for minerals, contains some fertile valleys and also arid, barren deserts.

Like the topography, the climate is extremely varied, ranging from the temperatures of snow-capped mountains to those of the tropics. And its rainfall varies from 75 inches in the wet season in the north to about two inches in the desert regions. The Weather Bureau at Fresno gives the highest temperatures on record as 115 degrees; the lowest on record as 17. The annual monthly mean is 63; the total precipitation, 9.30 inches.

There are large forests in the state, especially on the North Coast Range. In several of the national parks, among them celebrated Yosemite, are to be seen the giant Sequoias. The University of California, one of the largest universities in the country, is located at Berkeley with a branch in Los Angeles. Two other noted universities are Leland Stanford at Palo Alto and University of Southern California at Los Angeles. Lick Observatory is located at Mt. Hamilton. Hollywood, a suburb of Los Angeles, is the center of the motion picture industry.

## POPULATION

Rank among the states, sixth. Urban residents in 1930, 73%. Of the 5,040,247 white persons, 810,034 are foreign born: 162,318 from the British Isles; Italians, 107,249. Mexicans number 368,013; Chinese, 37,361; Japanese, 97,456; Negroes, 81,048; Indians, 19,212.

## AGRICULTURE

Number of farms (1935), 150,360. An increase of 14,684 since 1930. Average acreage per farm, 202.4. Average value per farm, \$15,466. Value of land and buildings, \$2,325,446,364. Number of farms, 175 to 259 acres, 5,022; 100 to 174 acres, 12,101; 50 to 99 acres, 17,121; 20 to 49 acres, 38,260; owner-operated farms, 110,847. Colored farmers, 6,893 farms.

Gross receipts from sale of crops (1937), \$429,875,000; live stock and live stock products, \$224,275,000.

Cash income from chief crops (1937): oranges, \$61,007,000, rank, first; grapes, \$43,000,000, rank, first; cotton lint, \$24,500,000, rank, ninth; lettuce, \$23,230,000, rank, first; lemons, \$22,658,000, rank, first; peaches, \$19,225,000, rank, first; dry beans, \$17,700,000, rank, first; potatoes, \$14,100,000, rank, fifth; all hay, \$13,000,000, rank, first; sugar beets and beet sugar, \$11,370,000, rank, first; rye, \$10,750,000, rank, first; cantaloups, \$8,873,000, rank, first; cottonseed, \$6,650,000, rank, eighth; green peas, \$6,213,000, rank, first; celery, \$6,101,000, rank, first; carrots, \$6,029,000, rank, first; rice, \$5,300,000, rank, fourth. Other important crops are: pears, Irish potatoes, tomatoes, asparagus, cauliflower, cherries, apples, strawberries, artichokes, hops, grapefruit, flaxseed, watermelons, sweet potatoes.

Farm animals (on farms, 1937): all cattle and calves, \$100,654,000, rank, seventh; sheep and lambs, \$25,622,000, rank, second; horses and colts, \$20,366,000, rank, nineteenth; swine and pigs, \$8,712,000, rank, fourteenth; mules and colts, \$4,299,000, rank, twenty-first.

Poultry and eggs (1937): chickens, \$11,589,000, rank, sixth; eggs, \$31,634,000, rank, first.

Dairy products (1936): creamery butter, 63,617,000 lbs.; American cheese, 10,515,000 lbs.; other cheeses, 25,315,000 lbs.; condensed and evaporated and dried milk, 256,366,000 lbs.; ice cream, 15,641,000 gallons; milk (1937), \$86,714,000.

## FISHERIES

Total catch (1936), \$17,286,086. Principal fish: tuna and tuna-like fish, pilchard or sardines, mackerel, flounder, salmon, crabs.

## FORESTS

Total commercial forest area (1930), 17,538,000 acres. Lumber production (including Nevada, 1936): 203 mills producing 1,647,537 M feet b. m.; lath, 26,766,000; shingles, 119,371 squares. Principal woods: ponderosa pine, redwood, sugar pine, Douglas fir, white fir. (For value see lumber and timber products under Manufactures.)

## MANUFACTURES

Number of establishments (1935), 10,383; employing 246,223. Value of products, \$2,159,-434,292, rank, seventh. Leading industries: petroleum refining, \$265,385,925; canned and dried fruits and vegetables, preserves, jellies, fruit butters, pickles and sauces, \$174,011,865; motor vehicles, not including motorcycles, \$120,815,123; meat packing, wholesale, \$120,563,585; bread and other bakery products, \$75,417,645; printing and publishing (newspapers and periodicals), \$67,085,827; tin cans and other tinware (not elsewhere classified), \$44,304,763; women's clothing (not elsewhere classified), \$37,815,286; lumber and timber products (not elsewhere classified), \$37,444,407; rubber tires and inner tubes, \$34,289,480; printing and publishing

**RAILROADS**

- 3 Amador Central
- 4 Arcata and Mad River
- 7 Atchison, Topeka & Santa Fe
- 8 Bay Point & Claysdon
- 10 California Central
- 11 California, Shasta & Eastern
- 12 California Western R. ft. & Navigation Co.
- 13 Camino, Redwood & Lake Tahoe
- 16 Diamond & Collier
- 18a Hammond & Little River
- 18b Redwood Co., Ltd.
- 20 Hobart Southern
- 25 Modoc
- 25 Nolan Inter-Uban
- 30 Madan Valley
- 36 McCloud River
- 39 Miners & Western
- 41 Modesto & Empire Traction
- 57 Great Northern
- 66 Nevada County Narrow Gauge
- 68 Northwestern Pacific
- 89 Pacific Coast
- 90 Patulama & Santa Rosa
- 81 Quincy
- 94 Sacramento Northern
- 95 San Diego & Arizona
- 98 Santa Maria Valley
- 99 Sierra Railway of California
- 170 Southern Pacific
- 172 Stockton Terminal & Eastern
- 174 Tidewater Southern
- 186 Yreka
- 190 Yuma Valley

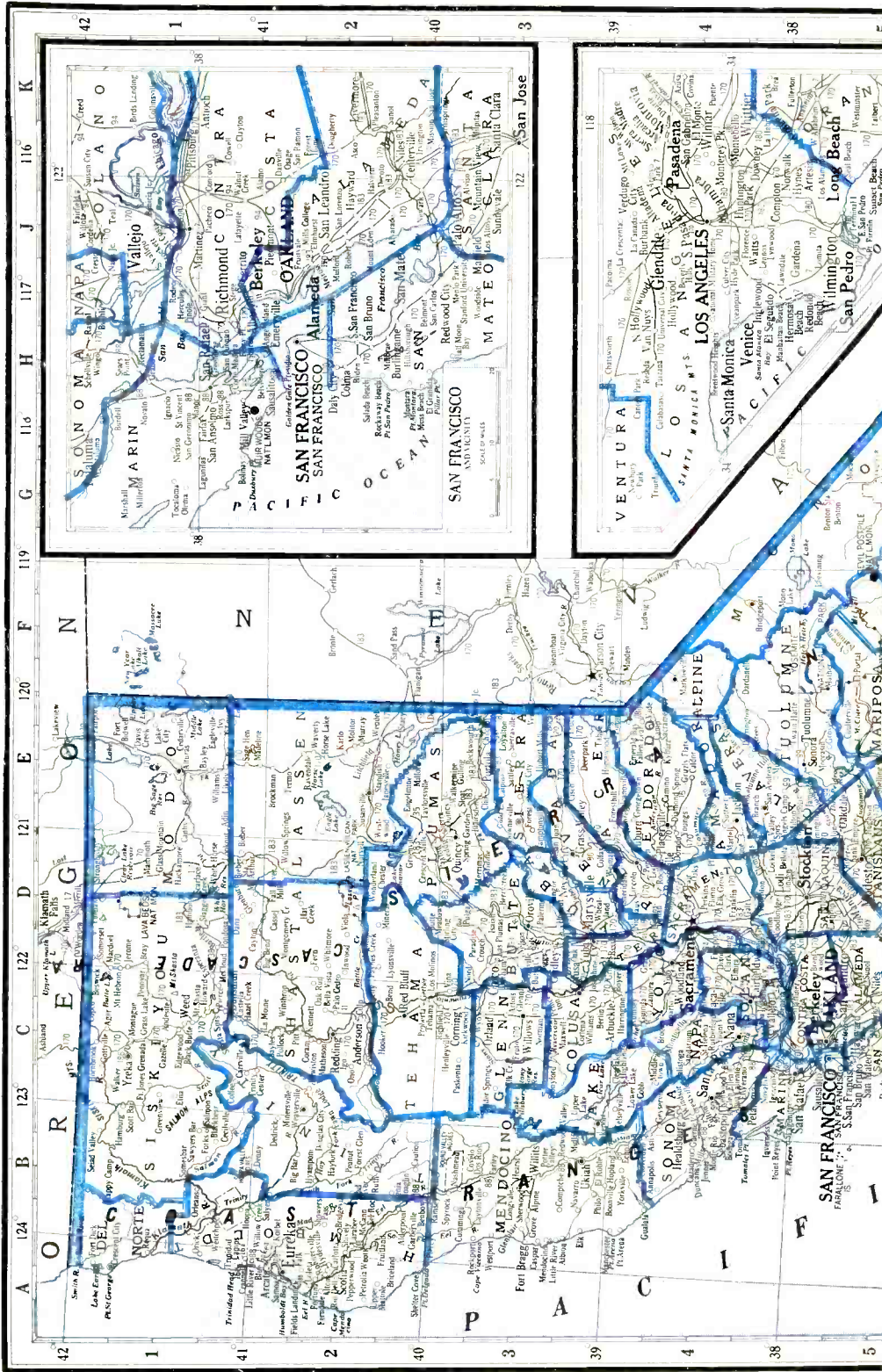

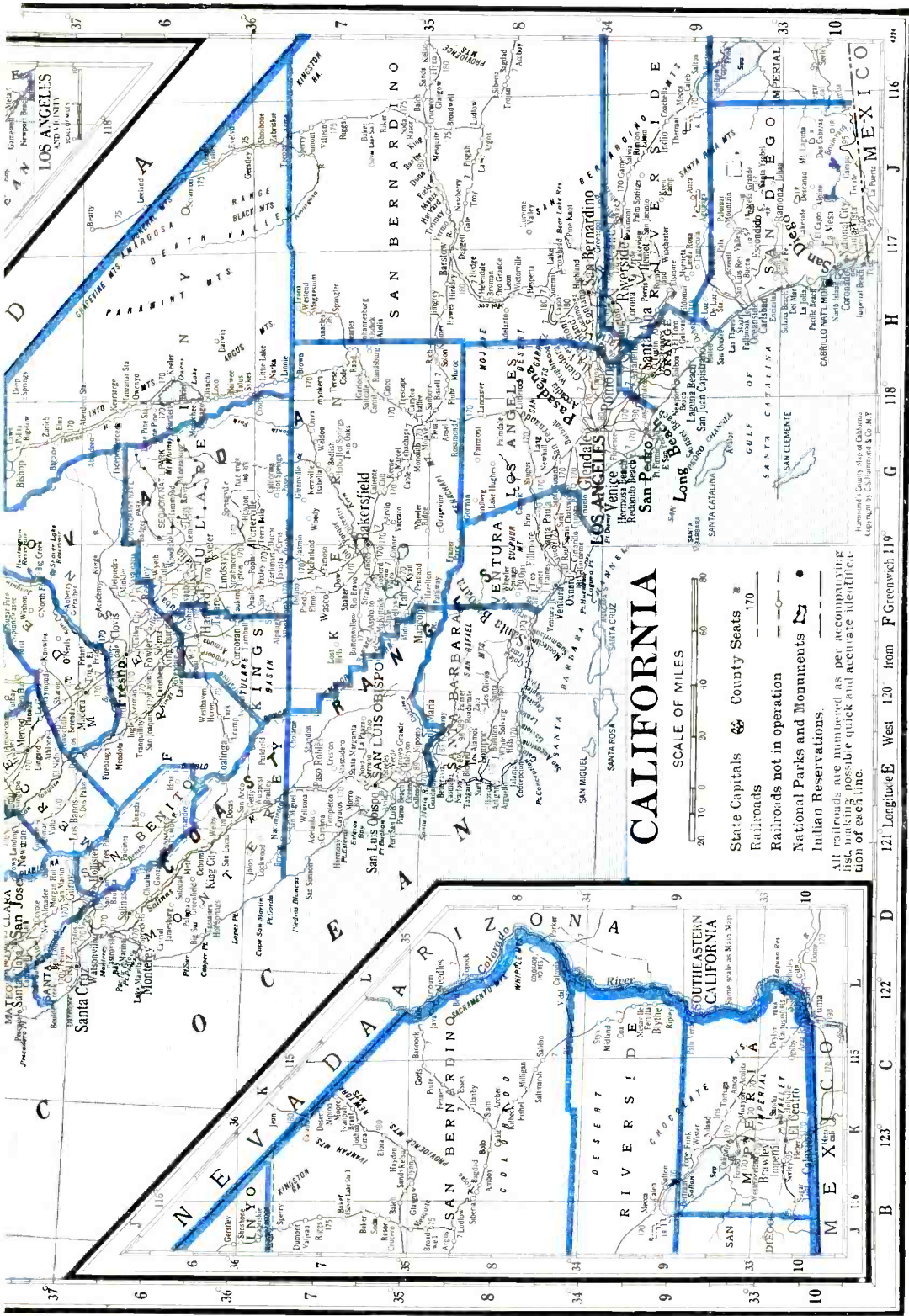

# CALIFORNIA



- State Capitals & County Seats — 170
- Railroads — — — — —
- Railroads not in operation — — — — —
- National Parks and Monuments — • — — — —
- Indian Reservations — — — — —

All railroads are numbered as per accompanying table. All other features are shown in the most reliable and accurate identification of each line.

Prepared especially for this  
 Directory of Newspapers and Periodicals  
 N. W. Ayer & Son, Inc., Publishers, Philadelphia, Pa.

121° Longitude West 120° from F Greenwich 119°

Copyright by C. S. Hammond & Co., N. Y.

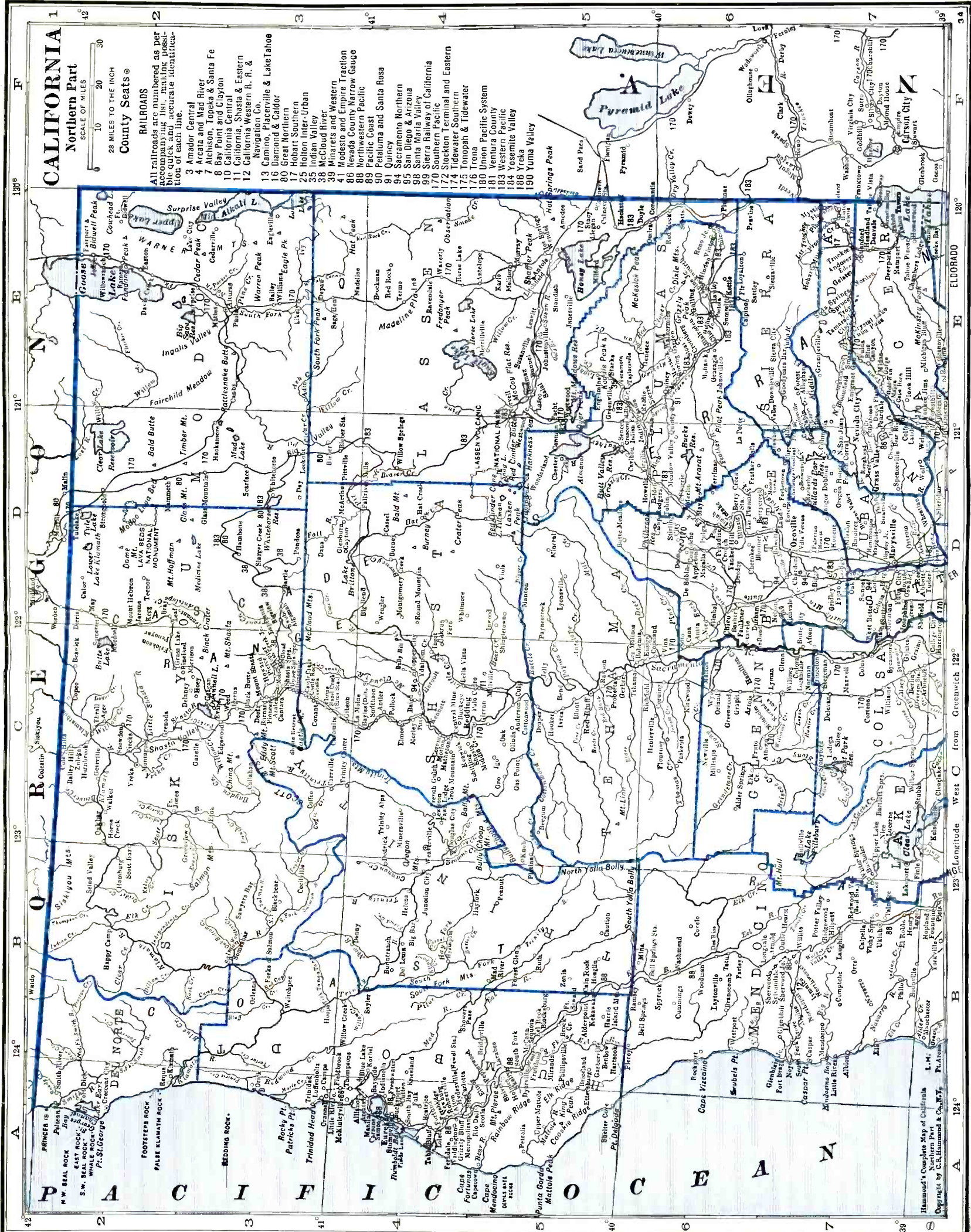

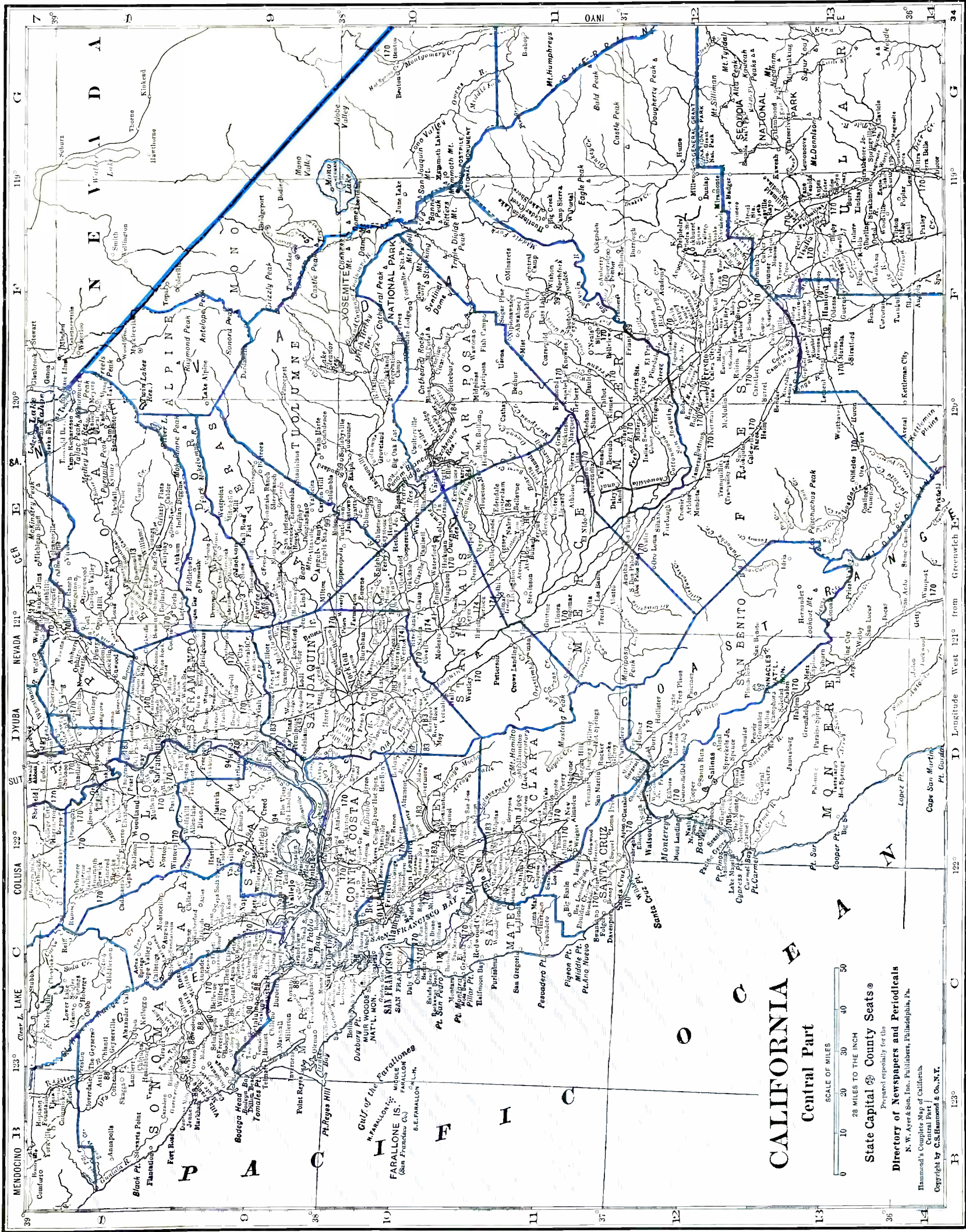

**CALIFORNIA**  
**Central Part**

SCALE OF MILES  
 0 10 20 30 40 50  
 28 MILES TO THE INCH

State Capital @ County Seats

Directory of Newspapers and Periodicals  
 Prepared especially for the  
 Hammond's Complete Map of California  
 Central Part  
 Copyright by C.S. Hammond & Co., N.Y.

For railroad list, see map of California—Northern Part.



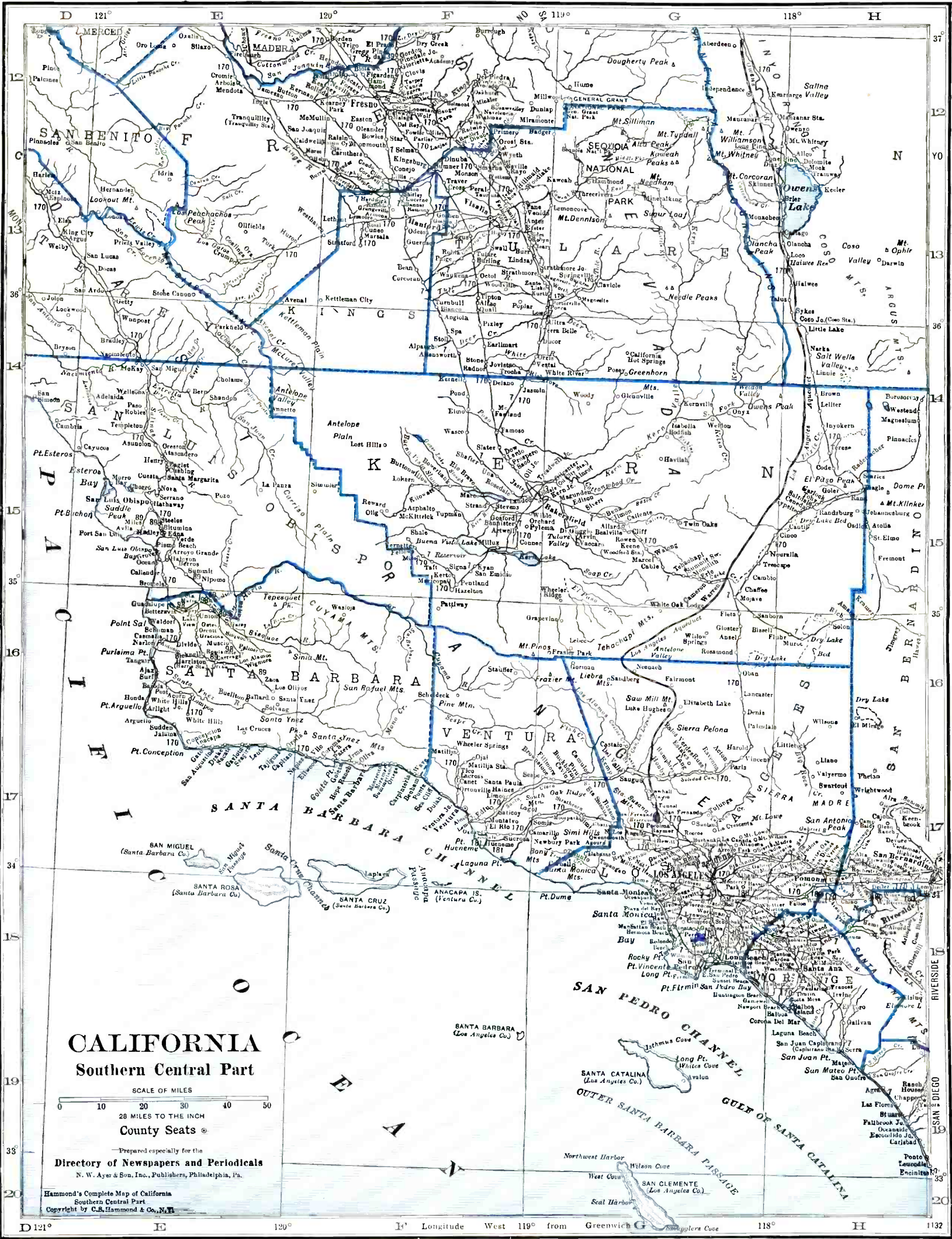

For railroad list, see map of California—Northern Part.

# CALIFORNIA

## Southern Part

SCALE OF MILES  
0 10 20 30 40 50  
28 MILES TO THE INCH

County Seats

Prepared especially for the  
Directory of Newspapers and Periodicals  
N. W. Ayer & Son, Inc., Publishers, Philadelphia, Pa.

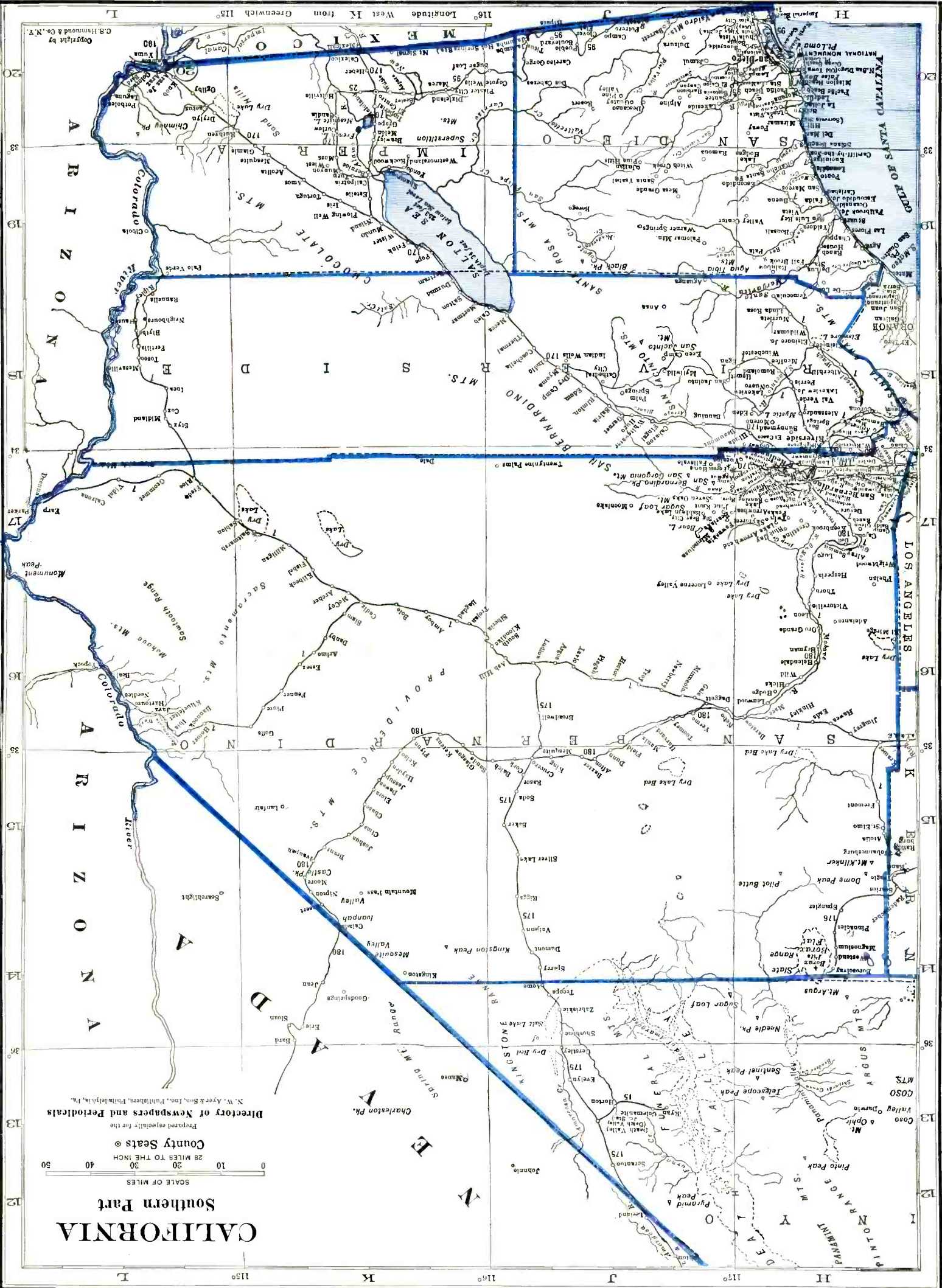

For railroad list, see map of California—Northern Part.

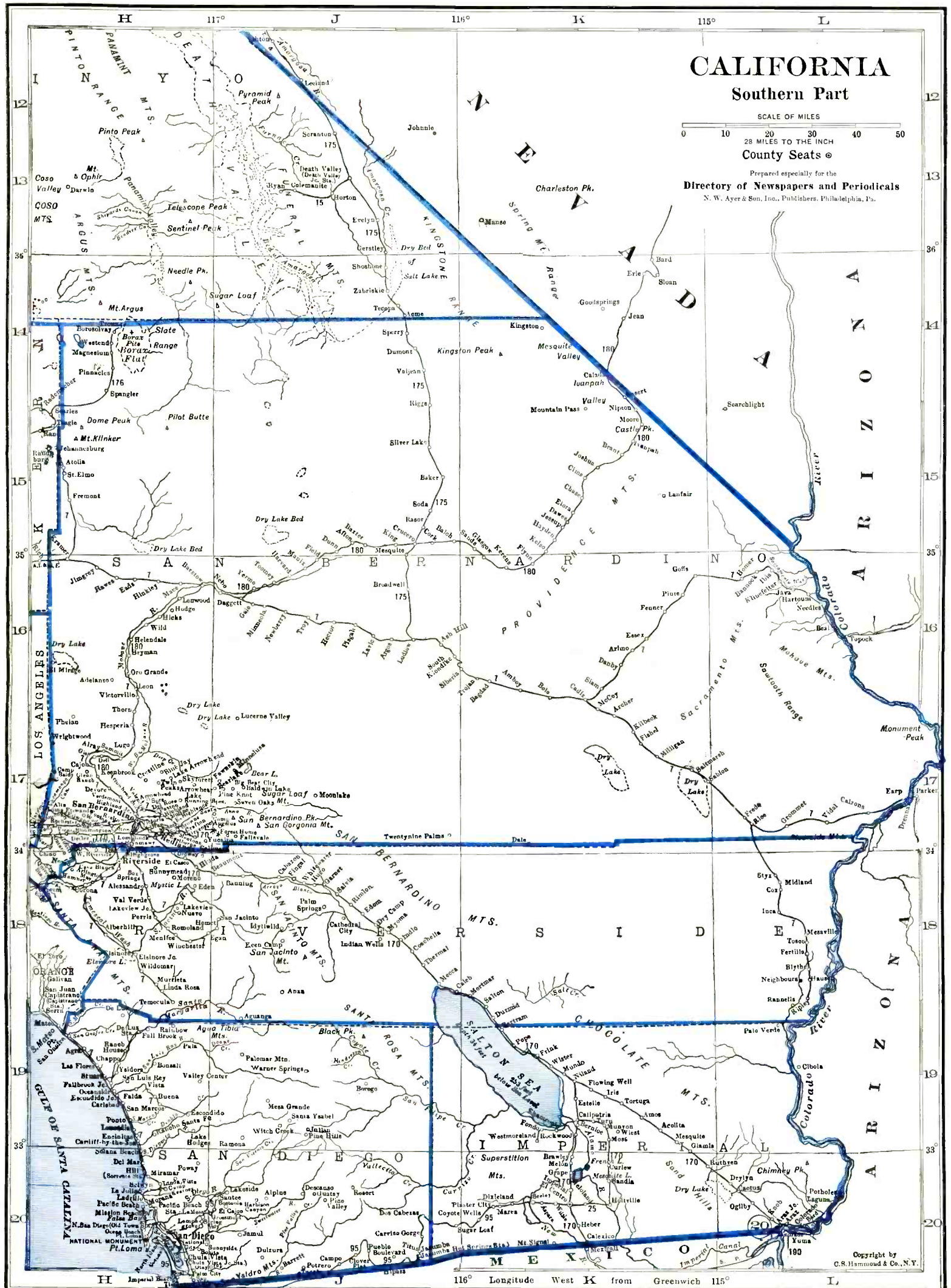

For railroad list, see map of California—Northern Part.

(book, music and job), \$33,104,514; feeds, prepared, for animals and fowls, \$31,475,626; machinery (not elsewhere classified), \$31,098,875; canned and cured fish, crabs, shrimp, oysters and clams, \$28,614,727; liquors, vinous, \$28,278,456; chemicals (not elsewhere classified), \$27,664,660; paints, pigments and varnishes, \$25,693,741; butter, \$24,394,592; planing-mill products (including general millwork) made in planing mills not connected with sawmills, \$23,133,284; flour and other grain-mill products, \$22,820,890; shortenings (other than lard), vegetable cooking oils and salad oils, \$22,774,972; liquors, malt, \$21,847,333; furniture, including store and office fixtures, \$20,320,069. Other industries from \$20,000,000 to \$10,000,000; motor-vehicle bodies and parts, sugar beet, electrical machinery, apparatus and supplies, soap, aircraft and parts, machine shops, oils (not elsewhere classified), condensed and evaporated milk, ice cream, paper, railroad repair shops, confectionery, food preparations (not elsewhere classified), structural and ornamental metal work made in plants not operated in connection with rolling mills, cement, stoves and ranges (other than electric) and warm air furnaces, fabricated textiles other than wearing apparel and house furnishings, glass, ship and boat building (steel and wooden) including repair work, boxes, paper (not elsewhere classified).

**MINERALS**

Total value (1936), \$443,440,000, rank, third. Principal mineral products: petroleum, natural gas, gold, natural gasoline.

**MISCELLANEOUS**

Number of telephones (1937), 1,563,000, rank, third. Motor vehicles registered (1937), 2,484,653, rank, second. Number of families having radio sets (1937), 1,719,800, or 94.5%. Number of post offices (1936-37), 1,496; gross postal receipts, \$42,622,479.84, rank, fourth. Retail stores (1935), 100,874; sales, \$2,329,009,000.

**CALIFORNIA NEWSPAPER AND PERIODICAL STATISTICS**

Newspapers		Periodicals	
Period of Issue	Number	Period of Issue	Number
Daily	154	Daily	18
Evening dailies	(106)	Tri-weekly	2
Morning dailies	(44)	Semi-weekly	5
All-day dailies	(4)	Weekly	57
Daily, Foreign	(16)	Fortnightly	6
Daily, with Sunday edition	(47)	Semi-monthly	11
Tri-weekly	2	Monthly	207
Semi-weekly	42	Bi-monthly	12
Weekly	509	Quarterly	16
Fortnightly	1	Ten times a year	2
Semi-monthly	1	Six times a year	1
		Four times a year	1
<b>Total Newspapers</b>	<b>709</b>	<b>Total Periodicals</b>	<b>338</b>

Total number of publications	1647
County seats (indicated by †) having publications	57
Total number of towns having publications	429

**LIST OF COUNTIES\***

Total number of counties 58

County, Location on Map, and County Seat	Pop.	County, Location on Map, and County Seat	Pop.
Alameda (W), Oakland	474,883	Orange (S), Santa Ana	118,674
—Alpine (E), Markleeville	241	Placer (NE), Auburn	24,468
Amador (EC), Jackson	8,494	Plumas (NE), Quincy	7,913
Butte (N), Oroville	34,093	Riverside (SE), Riverside	81,024
Calaveras (C), San Andreas	6,008	Sacramento (NC), Sacramento	141,999
Colusa (C), Colusa	10,258	San Benito (W), Hollister	11,311
Contra Costa (W), Martinez	78,608	San Bernardino (SE), San Bernardino	133,900
Del Norte (NW), Crescent City	4,739	San Diego (S), San Diego	209,659
Eldorado (EC), Placerville	8,325	San Francisco (W), San Francisco	634,394
Fresno (SW), Fresno	144,379	San Joaquin (C), Stockton	102,940
Glenn (NWC), Willows	10,935	San Luis Obispo (SW), San Luis Obispo	29,613
Humboldt (NW), Eureka	43,233	San Mateo (W), Redwood City	77,405
Imperial (SE), El Centro	60,903	Santa Barbara (SW), Santa Barbara	65,167
Inyo (SE), Independence	6,555	Santa Clara (W), San Jose	145,118
Kern (S), Bakersfield	82,570	Santa Cruz (W), Santa Cruz	37,433
Kings (SW), Hanford	25,385	Shasta (N), Redding	13,927
Lake (C), Lakeport	7,166	Sierra (NE), Downieville	2,422
Lassen (NE), Susanville	12,589	Siskiyou (N), Yreka	25,480
Los Angeles (S), Los Angeles	2,208,492	Solano (NWC), Fairfield	40,834
Madera (SC), Madera	17,164	Sonoma (NW), Santa Rosa	62,222
Marin (W), San Rafael	41,648	Stanislaus (C), Modesto	56,641
Mariposa (C), Mariposa	3,233	Sutter (C), Yuba City	14,618
Mendocino (NW), Ukiah	23,505	Tehama (N), Red Bluff	13,866
Merced (C), Merced	36,748	Trinity (NW), Weaverville	2,809
Modoc (NE), Alturas	8,038	Tulare (SC), Visalia	77,442
Mono (E), Bridgeport	1,360	Tuolumne (EC), Sonora	9,271
Monterey (W), Salinas	53,705	Ventura (S), Ventura	54,976
Napa (W), Napa	22,897	Yolo (C), Woodland	23,644
Nevada (C), Nevada City	10,596	Yuba (NC), Marysville	11,331

\*Counties without newspapers are marked—

For circulation figures for daily papers see also Daily Newspaper List in back of Directory. Occasionally it is possible to incorporate a later figure in that list.

CALIFORNIA

Directory of Newspapers and Periodicals, 1939

	Estab	Cols	Width	Depth	Sub	Circ
<b>ADIN</b> (E3), pop. ×500; Modoc Co. (NE). 200 m NE of Chico. Nearest bank and railroad station, Lookout. WP; GN RRs. Saw mills. Pine timber. Agriculture.						
Argus.....Thursday.....Independent.....1882	7	26	273	2.00		
Edwin S. Pickard, Editor and Publisher.						
<b>ALAMEDA</b> (C10), pop. 35,033; Alameda Co. (W). An island in San Francisco Bay, 10 m E of San Francisco, with ferry connections. SP; AB; AT&SF; WP RRs. Two airports. Manufactures pumps, Diesel engines, paints, price tags, boxes, pencils, display cases, clay, creosoted products, dental brushes, refrigerating machinery, aircraft propellers. Shipyards; brass foundry; nurseries. Three banks; deposits (12-31-36), \$16,537,000. 11,406 electric meters; 10,486 gas (artif.) meters; 9,711 telephones. Residential.						
Journal +.....Friday.....Republican.....1935	8	24	294	2.00		
Alameda Journal, Publisher.						
Times-Star +.....Evg.ex.Sun.....Independent.....1881	8	24	301	6.00		5,916
Coupe Hartley, Editor; Times-Star Publishing Co.						
<b>ALBANY</b> (C10), branch of Berkeley P. O., pop. 8,569; Alameda Co. (W). On San Francisco Bay, adjoining Berkeley. SP RR. Building material factory. Residential.						
Enterprise +.....Thursday.....Independent.....1908	5	24	210	2.00		3,041
G. J. Patty, Editor; H. S. Howard, Publisher, 904 San Pablo Ave.						
Times +.....Friday.....Republican.....1935	7	24	280	2.00		500
E. M. Wilson, Editor; H. A. Hutaff, Publisher, 850 San Pablo Ave. Free dist. 3,675						
<b>ALHAMBRA</b> (G17), pop. 29,472; Los Angeles Co. (S). 6 m NE of Los Angeles. SP; PE RRs. Airport. Manufactures steel, foundry, dairy, wood products, engines, pipe, steel casement windows, jetties, revolving sign equipment, orchard heaters, sprinklers, roofing, floor tile, paint, garments, ink, shoe polish. Three banks; deposits (July 3, 1936), \$8,605,000. The following figures are for the district: 29,000 electric (AC) meters; 19,500 gas (nat.) meters; 10,355 telephones. Oil wells.						
Herald +.....Thursday.....Independent.....1928	5	24	224	Free		17,300
D. J. Sinclair, Editor; Alhambra Herald, Publisher, 40 N. Garfield Ave.						
Post-Advocate +.....Evg.ex.Sun.....Independent.....1924	8	24	294	7.00		★★6,049
Clayton I. Ward, Editor; H. C. Burkheimer, Publisher, 11 S. Stoneman Ave.						
Review +.....Thursday.....Independent.....1928	5	24	224	1.00		
Theresa Archer, Editor; A. T. Archer, Publisher, 2512 W. Main St. Free dist.						
<b>ALTADENA</b> (G17), branch of Pasadena P. O., pop. ×17,957; Los Angeles Co. (S). 9 m N of Pasadena. PE RR. Manufactures shutter awnings, furniture. Nursery. Flint-ridge School (girls); Lolomi Lodge (boys). Tuberculosis sanatorium. Poultry, dairy, fruit farms. Oranges, lemons, grapefruit.						
Press +.....Thursday.....Independent.....1929	8	24	280	2.00		
Grayson M. McCarty, Editor and Publisher, 750 E. Mariposa St.						
<b>ALTURAS</b> † (E2 ½), pop. 2,338; Modoc Co. (NE). 108 m SE of Klamath Falls, Ore. SP RR. Moulding factory; creamery. Pine timber. Stock farms. Hay, grain.						
Modoc County Record and Surprise Valley Record +.....Thursday.....Progressive.....1892	7	24	280	2.00		1,229
R. M. Sloss, Editor and Publisher.						
Plaindealer and Modoc County Times +.....Thursday.....Independent.....1896	8	24	276	2.00		1,430
G. P. French, Editor; R. A. and G. P. French, Publishers.						
<b>ALVARADO</b> (C10), pop. ×1,032; Alameda Co. (W). 14 m SE of Oakland. SP RR. Beet sugar production; vegetable shipping. Agriculture.						
Pioneer +.....Friday.....Republican.....1930	6	24	252	2.00		†700
Mrs. Geo. H. Oakes, Editor and Publisher.						
<b>ANAHEIM</b> (H18), pop. 10,995; Orange Co. (S). 8 m N of Santa Ana. AT&SF; UP; SP RRs. Canneries; fruit packing plants; nurseries; creamery. Citrus packing equipment, citrus oils, spray oils, carbon dioxide, pectin, auto parts and bodies manufactured. Agriculture. Oranges, English walnuts.						
Bulletin +.....Evg.ex.Sun.....Republican.....1923	8	24	294	5.00		★★3,082
Floyd McCracken, Editor; Anaheim Bulletin Pub. Co.						
Gazette +.....Thursday.....Republican.....1870	8	24	280	2.00		5,544
Theodore B. Kuchel, Editor and Publisher, 259 E. Center St.						
<b>ANDERSON</b> (C5), pop. ×1,445; Shasta Co. (N). 11 m SE of Reading. SP RR. Nearest town to Mt. Lassen National Park. Saw mill; nursery. Gold, copper, silver mines. Agriculture.						
Anderson Valley News +.....Thursday.....Republican.....1882	7	24	280	2.50		†657
H. D. Bruce, Editor and Publisher.						
<b>ANGELS CAMP</b> (E9), pop. 915; Calaveras Co. (C). 52 m E of Stockton. Railroad station, Valley Springs. SP RR. Manufactures lumber, rock granules. Gold, copper mines; stone quarries; pine timber. Stock farms.						
Calaveras Californian +.....Thursday.....Republican.....1923	6	26	280	2.00		
Jesse M. Mayo, Editor and Publisher.						
<b>ANGWIN</b> (C8 ½), pop. ×300; Napa Co. (W). 75 m N of San Francisco. Railroad and banking town, St. Helena. SP RR. Pacific Union College.						
Campus Chronicle ✓.....Thursday.....Collegiate.....1925	5	26	252	1.00		
Associated Students of Pacific Union College, Publishers.						
<b>ANTIOCH</b> (D9 ½), pop. 3,563; Contra Costa Co. (W). On San Joaquin River, about 40 m E of Oakland. AT&SF; SP RRs. Steamboat connections. Fibreboard, planing mills; canning factory; fruit and vegetable packing plants. Agriculture.						
Ledger +.....[Evg.ex.Sat. & Sun.].....Independent.....1870	7	24	280	4.20		1,689
Walter B. Stafford, Editor; Ledger Publishing Company.						

Circulation—★★Sept. A.B.C. Statement; ★June and March A.B.C. Statements; †P.O. Statement; Bold face, sworn; †Publisher's Report; Light face, estimated. + Uses Mats. ◇Nonpareil ems. 12 to inch. ▽Agate lines. 14 to inch. †County Seat. Population—1930 Census; ×Dun & Bradstreet estimate. ✓Issued only during academic year.

Directory of Newspapers and Periodicals, 1939

CALIFORNIA

	Estab	Cols	Width	Depth	Sub	Circ
<b>ARBUCKLE</b> (C7), pop. ×1,538; Colusa Co. (NC). 55 m NW of Sacramento. SP RR. Diversified farming.						
American + ..... Friday.....Independent.....1890	6	24	280	2.00		477
Thornell and Olive Barnes, Editors and Publishers.						
<b>ARCADIA</b> (G17), pop. 5,216; Los Angeles Co. (S). 15 m NE of Los Angeles. SP; PE; AT&SF RRs. Manufactures sash and doors, beverages, dyes. Nurseries; hatchery. Ranches. Orange and walnut groves.						
News + ..... Friday.....Republican.....1925	5	24	217	2.00		1,100
Tribune + ..... Evg.ex.Sun.....Non-partisan.....1930	8	24	287	5.20		
Harold Noon, Publisher.						
Retired Men's News.....Monthly.....Milit.&Naval.....1928	3	30	147	2.00		‡3,400
M. V. Ruddick, Editor; Retired Men's News, Publisher.						
<b>ARCATA</b> (A4), pop. 1,709; Humboldt Co. (NW). On Humboldt Bay, 8 m NE of Eureka. A&MR; NWP RRs. Steamboat connections. Manufactures barrels, dairy products, lumber, tanning extract. Humboldt State Teachers College. Timber. Fruit farms.						
Union + ..... Friday.....Republican.....1886	8	24	308	2.00		1,000
Gene A. Smith, Editor and Publisher.						
<b>ARLINGTON</b> (H18), pop. ×2,500; Riverside Co. (SE). 6 m W of Riverside. AT&SF; PE RRs. Brooms, baskets, sand blasting guns manufactured. Fruit packed. Gold, tin mines. Agriculture. Citrus fruit, melons, vegetables.						
Times + ..... Friday.....Independent.....1913	7	24	252	1.50		‡575
R. G. Miller, Editor and Publisher.						
<b>ARMONA</b> (F13), pop. ×2,226; Kings Co. (SC). 30 m SE of Fresno. SP RR. Bank, Hanford. Fruit cannery; raisin, dried fruit, nut packing houses. Agriculture.						
Kings County News + .....Thursday.....Independent.....1925	5	26	252	1.00		‡765
J. Larry Smith, Editor and Publisher.						
<b>ARROYO GRANDE</b> (E15), pop. 892; San Luis Obispo Co. (SW). 70 m NW of Santa Barbara. PC RR. Agriculture. Fruit, vegetables.						
Herald-Recorder + ..... Friday.....Non-partisan.....1887	6	26	280	2.00		750
N. L. Klink, Editor and Publisher.						
<b>ARTESIA</b> (G18), pop. ×3,891; Los Angeles Co. (S). 15 m NE of Long Beach. PE RR. Bank, Bellflower. Water bottling works; nursery; hatchery; tree prop factory. Diversified farming. Dairying, hay, oranges.						
News + ..... Friday.....Republican.....1906	7	24	280	2.00		1,050
Van V. Boyce, Editor and Publisher.						
<b>ATASCADERO</b> (E15), pop. ×2,131; San Luis Obispo Co. (SW). 19 m N of San Luis Obispo. SP RR. Lumber mill; cannery; cabinet works; hatchery. Eggs shipped. Miramonte School (boys). Agriculture. Poultry.						
News + ..... Friday.....Independent.....1916	7	24	287	2.00		
J. M. Brown, Editor and Publisher.						
<b>ATWATER</b> (E11), pop. 917; Merced Co. (C). 35 m SE of Modesto. SP RR. Crates, boxes manufactured. Fruit shipped. Fruit, dairy, truck farms. Peaches, sweet potatoes, grapes.						
Signal + ..... Friday.....Independent.....1911	5	24	224	2.00		‡1,100
Carl Winther, Editor; John Pimentel, Publisher.						
<b>AUBURN</b> † (D8), pop. 2,661; Placer Co. (NE). 35 m NE of Sacramento. SP RR. Fruit, poultry products shipped. Bottling works; nursery. Mountain resort. Gold mines. Fruit, stock, poultry, grain farms.						
Journal and Placer County } Thursday.....Republican.....1872	6	26	280	2.25		1,500
Republican + ..... B. A. Cassidy, Editor and Publisher.						
Placer Herald + ..... Saturday.....Democratic.....1852	8	26	308	1.50		‡880
W. A. Shepard, Editor and Publisher.						
<b>AVALON</b> (G19), pop. 1,897; Los Angeles Co. (S). On Santa Catalina Island, 22 m SW of San Pedro. Steamboat connection with Wilmington, nearest railroad station. Pleasure resort. Pottery manufactured. Catalina Island School (boys).						
Catalina Islander.....Thursday.....Independent.....1914	4	24	182	2.00		1,100
Ernest Windle, Editor; Windle's Print Shop, Publisher.						
<b>AVENAL</b> (E13), pop. ×200; Kings Co. (SC). Railroad station, Coalinga. SP RR. Manufactures oil-well supplies. Oil wells.						
Rotary + ..... Thursday.....Independent.....1933	6	24	276	1.00		‡597
W. L. Piquet, Editor and Publisher.						
<b>AZUSA</b> (H17), pop. 4,808; Los Angeles Co. (S). On San Gabriel River, 16 m E of Pasadena. AT&SF; PE RRs. Manufactures chemicals, concentrated foods, pipe casing. Ships citrus fruit. Agriculture. Oranges, lemons.						
Herald and Pomotropic + ..... Thursday.....Independent.....1887	7	24	280	2.50		990
Neal Van Sooy, Editor and Publisher.						
<b>BAKERSFIELD</b> † (F15), pop. 26,015; Kern Co. (S). 109 m S of Fresno. SP; AT&SF RRs. Airport. Oil refineries. Manufactures oil-well tools, pumps, creamery products, paint, canning, spraying, citrus packing equipment, steel riveted pipe, cottonseed oil, auto parts, electric and air conditioning equipment. Railroad shops. Two banks; bank clearings (12-31-36), \$72,663,625. 10,281 electric (AC) meters; 10,773 gas meters; 11,575 telephones. Lincoln College of Law. Oil wells; gold, silver, borax mines.						
Californian + ..... Evg.ex.Sun.....Democratic.....1866	8	24	294	8.00		★15,475
Alfred Harrell, Editor and Publisher, 1707 Eye St.						
Kern County Union Labor } Friday.....Labor.....1902	6	26	280	2.00		3,456
Journal + ..... Daniel Harris, Editor; Kern County Labor Council, Pub., Labor Temple.						

Circulation—★June and March A.B.C. Statements; †P.O. Statement; Bold face, sworn; ‡Publisher's Report; Light face, estimated. +Uses Mats. ◊Nonpareil ems. 12 to inch. ▽Agate lines. 14 to inch. †County Seat. Population—1930 Census; ×Dun & Bradstreet estimate.

**CALIFORNIA**

**Directory of Newspapers and Periodicals, 1939**

BAKERSFIELD+ (Continued)		Estab	Cols	Width	Depth	Sub	Circ
Kern Herald+	Thursday.....Independent.....	1933	8	24	280	1.00	500
P. C. Newell, Editor; P. C. Newell and Walter Normanly, Pub., 1009 Baker St.							5,000
Report.....	Morn.ex.Sun.....Legal.....	1913	4	26	161	30.00	315
Otis Hymer, Editor and Publisher.							
<b>BALBOA</b> (H18), pop. ×1,062; Orange Co. (S). On Pacific Ocean, 15 m S of Santa Ana, nearest railroad station. PE RR. Commercial fisheries. Pleasure resort. Yacht harbor. Agriculture. Oranges.							
Balboa-Newport Mirror+	Thursday.....Non-partisan.....	1936	6	24	258	1.25	23
E. M. Wade, Editor and Publisher, Huntington Beach.							470
Times—See Newport-Balboa News-Times of Newport Beach.							
<b>BALDWIN PARK</b> (H17), pop. ×4,319; Los Angeles Co. (S). 18 m E of Los Angeles. PE; SP RRs. Bank, El Monte. Manufactures lacquers, concrete pipe, wine. Nursery; hatchery. Rock crushers. Farming. Oranges, walnuts, berries.							
Bulletin+	Thursday.....Independent.....	1914	7	24	280	2.00	†750
J. G. Heacock, Editor and Publisher.							
<b>BANNING</b> (J18), pop. 2,752; Riverside Co. (SE). 22 m SE of Redlands. SP RR. Fruit drying and packing plants. Health resort. Fruit farms. Apricots, prunes, almonds.							
Herald+	Monday.....Republican.....	1927	6	26	280	2.00	†1,100
Record+	Thursday.....Republican.....	1908	6	26	280	2.00	†1,200
Harvey Johnson, Editor; Johnson & Barkow, Publishers.							
<b>BARSTOW</b> (H16), pop. ×2,548; San Bernardino Co. (SE). 75 m NE of San Bernardino. AT&SF; UP RRs. Bank, San Bernardino. Manufactures rock granules, soft drinks. Silver, borax, salt, barium mines. Diversified farming. Alfalfa.							
Printer-Review+	Thursday.....Independent.....	1910	6	24	280	2.00	2,305
Caryl Krouser, Editor and Publisher.							
<b>BEAUMONT</b> (J18), pop. 1,332; Riverside Co. (SE). 14 m SE of Redlands. SP RR. Ships fruit. Fruit, grain farms. Cherries, peaches.							
Gazette+	Thursday.....Independent.....	1908	7	24	280	2.00	†990
H. J. Kuhn, Editor and Publisher.							
<b>BELL</b> (G18), pop. 7,884; Los Angeles Co. (S). 6 m S of Los Angeles. PE RR. Manufactures steel and ornamental iron products, lubricating oil, airplane engines, auto parts, rotary scrapers, paint, camp trailers, insect poison. Agriculture. Vegetables, alfalfa, citrus fruit.							
Bell-Maywood Industrial	} Tues. & Fri.....Ind. Dem.....	1924	8	24	294	1.00	†1,148
Post+							Free dist.
Geo. O. Wheeler, Editor; Industrial Post, Inc., Publisher, 4313 Gage Ave.							
Southeast Herald+	Thursday.....Democratic.....	1913	8	24	294	2.00	‡500
N. E. Dawes, Editor and Publisher, 4056 E. Gage Ave.							†10,000
Free dist.							
<b>BELLFLOWER</b> , pop. ×6,710, Los Angeles Co. (S). 8 m N of Long Beach. PE RR. Feed mill; hatchery; nursery; marmalade manufactory. Dairy, poultry, truck farms. Berries.							
Herald-Enterprise+	Tues. & Fri.....Independent.....	1912	8	24	280	2.00	3,000
Bert Parsonson, Editor; Joe D. Williams, Publisher.							
<b>BELMONT</b> (C10½), pop. 984; San Mateo Co. (W). 21 m SE of San Francisco. SP RR. Bank, San Mateo. Health resort, sanitarium. Floriculture. Mushroom.							
Courier+	Friday.....Independent.....	1928	6	24	276	2.00	
Belmont Courier, Publisher.							
<b>BELVEDERE</b> (C10), pop. 500; Marin Co. (W). 5 m N of San Francisco. Ferry to Sausalito, nearest railroad station and bank. NWP RR. Residential.							
Mill Valley-Tiburon-Belvedere Record—See Mill Valley.							
<b>BENICIA</b> (C9), pop. 2,913; Solano Co. (NWC). 30 m NE of San Francisco, on Strait of Carquinez, at head of deep water navigation. SP RR. Steamboat connections. Fruit, vegetable and fish canneries. Dredges manufactured. Agriculture.							
Herald-New Era+	Thursday.....Independent.....	1877	6	26	280	2.00	475
May R. Dykes, Editor and Publisher.							
<b>BERKELEY</b> (C10), pop. 82,109; Alameda Co. (W). On San Francisco Bay, adjoining Oakland. AT&SF; SP RRs. Airport. Steamboat connections. Manufactures coconut oil, canned and preserved foods and fruits, paint, soap, ink, pumps, oil-well supplies, auto parts, serums, spray chemicals, metal store fronts and window fixtures, iron and steel, stone, clay, wood products, leather. Three banks; bank clearings (12-31-36), \$222,964,809; deposits (12-31-36), \$40,265,903. 28,383 elec. (AC) meters; 26,305 gas (nat.) meters; 29,230 telephones. University of California and several religious colleges; private schools.							
Bulletin of the Seismological Soc'y of America (no adv.)	Quarterly.....Scientific.....	1911	1	55	96	x3.00	†740
G. D. Louderback, Editor; University of California Press, Publisher.							
California Counties Farm Bureau Monthlies	Monthly.....Agriculture.....	1919	3	28	140	x.50	34,842
Prints local magazines, with local news and adv. for circ. in 40 Calif. counties. Clifton Davis, Editor; California Farm Bureau Federation, Pub., 2163 Center St.							
California Engineer	Monthly.....Coll. & Eng'g.....	1902	2	42	140	1.50	1,900
Associated Students of the University of California, Publishers.							
California Law Review	Bi-monthly.....Legal (Coll.).....	1912	1	66	112	3.50	
Faculty and Students of the School of Jurisprudence of the University of California, Editors and Publishers.							
California Monthly	Monthly.....Coll. Alum.....	1892	3	26	143	x3.00	★21,212
Robert Sibley, Editor; California Alumni Assn., Pub., 301 Stephens Union.							
Californian, The Daily+	Morn.ex.Sat. & Sun. Collegiate.....	1868	8	24	287	4.00	†11,250
Associated Students of University of California, Editors and Publishers.							

**Circulation**—★June and March A.B.C. Statements; †P.O. Statement; Bold face, sworn; ‡Publisher's Report; Light face, estimated. + Uses Mats. ◊ Nonpareil ems. 12 to inch. ▽ Gate lines, 14 to inch. † County Seat. **Population**—1930 Census; × Dun & Bradstreet estimate. √ Issued only during academic year. x Subscription included in membership fee.

Directory of Newspapers and Periodicals, 1939

CALIFORNIA

BERKELEY (Continued)		Estab	Cols	Width	Depth	Sub	Circ
California Pelican	Monthly.....Coll. & Humor.....	1903	3	27	140	1.29	6,000
Associated Students of University of California, Editors and Publishers.							
Condor	Bi-monthly.....Ornithological.....	1898	1	60	108	x3.00	874
Dr. Joseph Grinnell, Editor; Cooper Ornithological Club, Inc., Publisher.							
Courier +	Saturday.....Independent.....	1904	5	24	210	2.00	3,538
H. S. Howard, Editor; Press of the Courier, Publisher.							
Gazette +	Evg.ex.Sun.....Republican.....	1877	8	24	294	8.40	★11,398
J. E. Wales, Editor; C. E. Dunscomb, Pub., Gazette Bldg., 2048 Center St.							
Pacific Coast Journal of Homeopathy	Quarterly.....Homeopathic.....	1870	1	51	112	x3.00	750
C. C. Boericke, M.D., Editor; Calif.-Wash.-Ore. Homeopathic Society, Publisher, 2200 Grove St.							
Western Beverage	Monthly.....Bev. Indus.....	1908	3	28	140	1.00	2,409
W. W. Paul, Editor; D. A. Scott, Publisher, 2165 Center St.							
Controlled free dist. 3,639							
<b>BEVERLY HILLS (G17), pop. 17,429; Los Angeles Co. (S). 1 m W of Los Angeles. PE RR. Manufactures gas furnaces, sash and doors, varnish, insecticides, candy, custom shirts. Residential.</b>							
Bulletin +	Thursday.....Independent.....	1925	5	24	224	2.00	‡2,266
J. P. McAndrew, Editor and Publisher, 230 N. Beverly Drive.							
Citizen +	Friday.....Republican.....	1923	8	24	294	2.00	‡3,500
Bill Rogers, Editor and Publisher, 427 N. Canon Drive.							
Script (Rob Wagner's)	Saturday.....Gen'l Int.....	1929	3	27	140	3.00	★3,650
Issued bi-weekly during July and August. Rob Wagner, Editor; Wagner Publishing Co., 9492 Dayton Way.							
<b>BIEBER (D3), pop. ×564; Lassen Co. (NE). 240 m N of Sacramento. GN; WP RRs. Manufactures dairy products, lumber. Timber. Agriculture. Stock, grain, alfalfa.</b>							
Rig Valley Gazette +	Thursday.....Independent.....	1892	6	24	280	2.00	‡326
Aubrey C. Bieber, Editor and Publisher.							
<b>BIGGS (D7), pop. 463; Butte Co. (N). 80 m N of Sacramento. SP RR. Bank, Oroville. Fruit and nut packing, rice products plants; barley mill. Gold mines. Diversified farming. Rice, grain, fruit.</b>							
News +	Friday.....Republican.....	1932	7	24	280	2.00	‡380
George Dawley, Editor and Publisher.							
<b>BISHOP (G11), pop. 1,159; Inyo Co. (SE). 280 m N of Los Angeles. Railroad station, Laws. SP RR. Mountain resort. Gold, silver mines. Dairy, stock, poultry, grain farms.</b>							
Inyo Register +	Thursday.....Ind. Rep.....	1885	6	26	273	2.50	‡900
W. A. Chalfant, Editor and Publisher.							
<b>BLOOMINGTON (H17 1/2), pop. ×2,000; San Bernardino Co. (SE). 8 m SW of San Bernardino. PE; SP RRs. Bank, Colton. Truck, poultry, grain farms. Sweet potatoes, alfalfa, citrus fruit.</b>							
News +	Friday.....Republican.....	1923	6	26	280	1.00	433
V. G. Hosfelt, Editor; P. S. Hosfelt, Publisher.							
<b>BLUE LAKE (A4), pop. 555; Humboldt Co. (NW). 18 m NE of Eureka. A&amp;MR RR. Bank, Arcata. Dairy, fruit, truck farms.</b>							
Advocate +	Saturday.....Democratic.....	1888	7	26	301	2.00	1,740
B. Perigot, Editor and Publisher.							
<b>BLYTHE (L18), pop. 1,020; Riverside Co. (SE). 160 m W of Phoenix, Ariz. AT&amp;SF RR. Bank, Riverside. Creamery; cotton gins. Gypsum and manganese deposits. Diversified farming.</b>							
Palo Verde Valley Times +	Thursday.....Independent.....	1925	6	26	280	2.00	1,100
Grady Setzler, Editor and Publisher.							
<b>BRAWLEY (K20), pop. 10,439; Imperial Co. (S). 14 m N of El Centro. SP RR. Ships fruit and produce. Manufactures concrete pipe, beverages. Gypsum mines. Agriculture. Hay, grain, cantaloupes, lettuce.</b>							
Gaceta del Valle Imperial (Imperial Valley Gazette) + (Span.)	Saturday.....Local.....	1929	7	26	280	2.50	
Free distribution. Jose Herrera, Editor; Brawley News, Publisher.							
Imperial Valley Democrat +	Friday.....Democratic.....	1932	7	24	280	2.00	4,560
F. W. Greer, Editor; F. W. and Dorothy A. Greer, Publishers, Box 7.							
News +	Evg.ex.Sun.....Independent.....	1903	8	24	294	6.00	\$2,682
L. H. Beason, Editor; M. E. Witter, Publisher.							
<b>BREA (H18), pop. 2,435; Orange Co. (S). 18 m N of Santa Ana. PE RR. Oil refineries; oil tool factories. Oil wells. Agriculture. Oranges, lemons, grapefruit.</b>							
Progress +	Friday.....Republican.....	1913	8	24	280	1.50	710
C. M. Sarchet, Editor; C. M. Sarchet & Son, Publishers.							
<b>BRENTWOOD (D10), pop. ×790; Contra Costa Co. (W). 45 m NE of San Francisco. SP RR. Ships fruit. Cement quarries. Agriculture. Apricots, walnuts, truck crops.</b>							
News +	Friday.....Independent.....	1903	6	24	252	2.50	‡485
Edgar M. Allen, Editor and Publisher.							
<b>BRIDGEPORT† (F9), pop. ×246; Mono Co. (E). 115 m NE of Stockton. Railroad station and bank, Minden, Nev. UP RR. Mountain resort. Silver mines. Stock farms.</b>							
Chronicle-Union +	Thursday.....Republican.....	1863	6	24	280	3.00	‡300
D. C. DeChambeau, Editor and Publisher.							
<b>BRISBANE, pop. ×1,500; San Mateo Co. (NW). 1 1/2 m S of San Francisco. Railroad station, Visitation. SP RR. Bank, South San Francisco. Dairy, truck, fruit, stock farms.</b>							
Sun +	Saturday.....	1933	6	24	274	2.00	
Arthur Gledhill, Editor and Publisher.							

Circulation—★June and March A.B.C. Statements; \$P.O. Statement; Bold face, sworn; ‡Publisher's Report; Light face, estimated. + Uses Mats. ⊕ Nonpareil ems. 12 to inch. ∇ Gate lines, 14 to inch. † County Seat. Population—1930 Census; × Dun & Bradstreet estimate. √ Issued only during academic year. x Subscription included in membership fee.



CALIFORNIA

Directory of Newspapers and Periodicals, 1939

	Estab	Cols	Width	Depth	Sub	Circ
<b>BRODERICK</b> (D8 1/2), pop. ×600; Yolo Co. (C). 1 m W of Sacramento. Machine shops and foundry. Truck, grain farms. Rice, hops, sugar beets.						
Yolo Senator + ..... Friday.....Independent.....1937	7	26	276	2.50		1,000
Dave Ayers, Editor and Publisher.						
<b>BUENA PARK</b> (G18), pop. ×2,000; Orange Co. (S). 12 m NW of Santa Ana. SP; AT&SF RRs. Manufactures Italian products. Nurseries. Oil wells. Dairy, citrus fruit, poultry, truck farms. Oranges, tomatoes, corn.						
News + ..... Thursday.....Independent.....1923	7	26	280	2.00		1,073
Worth C. Miller, Editor and Publisher.						
<b>BURBANK</b> (G17), pop. 16,662; Los Angeles Co. (S). 4 m W of Glendale. SP; PE RRs. Manufactures food products, airplanes, motor trucks, water heaters, refrigerators, liquors, window screens, railroad gates, medicines, trusses, menthol, peppermint oil. Fruit, vegetable canneries; oil refineries. Motion picture studios.						
Review + ..... Evg.ex.Sun.....Independent.....1908	8	24	294	6.00		2,635
San Fernando Valley	1926	8	24	294	1.50	2,635
Tribune + ..... Sunday.....Independent.....					Free dist.	6,810
Lynn Monroe, Editor; Review Printing Co., Publisher.						
<b>BURLINGAME</b> (C10), pop. 13,270; San Mateo Co. (W). 15 m S of San Francisco. SP RR. Paper manufactured. Nurseries. Residential.						
Advance + ..... Evg.ex.Sun.....Independent.....1905	8	24	294	7.00		2,789
William Vielxhauer, Editor; Peninsula Newspapers, Inc., Publishers.						
<b>BYRON</b> (D10), pop. ×450; Contra Costa Co. (W). 68 m E of San Francisco. SP RR. Diversified farming. Truck crops, fruit, nuts, alfalfa, dairy products.						
Times + ..... Friday.....Republican.....1906	7	24	280	2.50		525
Mr. and Mrs. Sam Cross, Jr., Editors and Publishers.						
<b>CALEXICO</b> (K20), pop. 6,299; Imperial Co. (S). 130 m SE of San Diego. SP; INC RRs. Cotton gins and compresses; cottonseed-oil mills; mattrons, quilt, overall factories. Fruits and vegetables shipped. Agriculture. Melons, lettuce for eastern markets.						
Chronicle + ..... Evg.ex.Sun.....Independent.....1913	8	24	280	6.00		11,200
Clarke Dennington, Editor; Clarke Dennington and Randall Henderson, Pubs.						
Voz-Mundo + (Spanish) ..... Every Morn.....1934	8	24	303	5.00		5,709
Ramon Castro, Editor; B. W. Curry, Publisher, 102 Second St.						
<b>CALIPATRIA</b> (K19), pop. 1,554; Imperial Co. (S). 140 m E of San Diego. SP RR. Ships vegetables. Diversified farming. Peas, alfalfa, barley.						
Herald + ..... Thursday.....Republican.....1914	8	24	280	2.00		495
Mrs. Tracey Sorensen, Editor; Tracey Sorensen, Publisher.						
<b>CALISTOGA</b> (C8), pop. 1,000; Napa Co. (W). 72 m N of San Francisco. SP RR. Creamery; bottling works, winery. Resort, hot mineral springs. Quicksilver, silver mines. Agriculture. Grapes, prunes.						
Calistogan + ..... Friday.....Independent.....1877	6	26	280	2.00		673
C. A. Carroll, Editor and Publisher.						
<b>CAMARILLO</b> (F17), pop. ×3,000; Ventura Co. (S). 15 m E of Ventura. SP RR. State Hospital. Oil refinery. Fruit and nuts shipped. Agriculture. Winter vegetables, citrus fruits, walnuts.						
News + ..... Friday.....Independent.....1926	6	24	280	2.00		1,467
Charles Gerold, Editor and Publisher.						
<b>CAMBRIA</b> (D14), pop. ×371; San Luis Obispo Co. (SW). 110 m SW of Fresno. Railroad station and bank, San Luis Obispo. SP; PC RRs. Stock, dairy farms.						
Cambrian + ..... Thursday.....Ind. Rep.....1931	6	26	280	2.00		1,350
Marcus L. Waltz, Editor; Cambrian Publishing Company.						
<b>CAMPBELL</b> (D11), pop. ×940; Santa Clara Co. (W). 5 m S of San Jose. SP RR. Fruit drying, packing, canning; tomato juice bottling. Agriculture. Fruit, vegetables, poultry.						
Press + ..... Thursday.....Republican.....1903	6	24	273	1.50		460
Mrs. Edna F. Smith, Editor and Publisher.						
<b>CANOGA PARK</b> (pop. inc. in Los Angeles), Los Angeles Co. (S). Suburb of Los Angeles. SP; PE RRs. Ships farm products. Nurseries. Agriculture. Citrus fruits, English walnuts, lettuce.						
Herald + ..... Thursday.....Ind. Rep.....1912	7	24	280	1.00		
James E. Lintner, Editor and Publisher.						
<b>CARLSBAD</b> (H19), pop. ×1,660; San Diego Co. (S). 32 m N of San Diego. AT&SF RR. Bank, Oceanside. Foundry, winery. Health resort. Agriculture. Fruit, winter vegetables, poultry.						
Journal + ..... Thursday.....Independent.....1925	6	26	280	2.00		1,100
Fred W. Mitchell, Editor and Publisher.						
<b>CARMEL</b> (D12 1/2), pop. 2,260; Monterey Co. (W). On Pacific Ocean, 4 m SW of Monterey, nearest railroad station. SP RR. Exclusive residential community. Fruit farms. Artichokes, pears, dairy products.						
Californian + ..... Wednesday.....Non-partisan.....1936	4	24	175	1.00		775
P. T. Beaudette, Editor and Publisher.						
Cymbal + ..... Friday.....Independent.....1926	5	24	227	1.00		995
W. K. Bassett, Editor; Cymbal Company, Publisher, 7th and San Carlos Sts.						
Pine Cone + ..... Friday.....Republican.....1915	5	24	210	2.00		1,950
J. L. Cockburn, Editor; J. L. and Ronald Cockburn, Publisher.						
<b>CARPINTERIA</b> (F17), pop. ×1,840; Santa Barbara Co. (SW). 12 m E of Santa Barbara. SP RR. Vegetable, citrus fruit packing plants. Oil wells; asphalt deposits. Agriculture.						
Chronicle + ..... Friday.....Non-partisan.....1933	5	24	217	2.50		825
Mrs. Ann Waynflete Riley, Editor and Publisher.						

Circulation—★June and March A.B.C. Statements; \$P.O. Statement; Bold face, sworn; †Publisher's Report; Light face, estimated. +Uses Mats. ♦Nonpareil ems, 12 to inch. ▽Agate lines, 14 to inch. †County Seat. Population—1930 Census; ×Dun & Bradstreet estimate.

Directory of Newspapers and Periodicals, 1939

CALIFORNIA

Carpenteria (Continued)		Estab	Cols	Width	Depth	Sub	Circ
Herald +	Friday.....Independent.....	1920	8	24	280	2.00	\$852
Arthur M. Clark, Editor and Publisher.							
Ledger +	Thursday.....Non-partisan.....	1936	5	24	217	1.50	\$150
Ann Waynflete, Editor; Chronicle Press, Publisher. Free dist. \$1,100							
<b>CARUTHERS (F12), pop. ×134; Fresno Co. (SW). 20 m S of Fresno. SP RR. Cotton gin; hatchery. Diversified farming. Cotton, raisins, poultry.</b>							
Gazette +	Thursday.....Independent.....	1935	6	24	280	1.50	825
Violet Holt, Editor and Publisher.							
<b>CASTROVILLE (D12), pop. ×645; Monterey Co. (W). 50 m S of San Jose. SP RR. Truck farms. Artichokes, lettuce, potatoes, sugar beets.</b>							
News +	Thursday.....Non-partisan.....	1931	7	24	280	2.00	1,222
W. H. Buntin, Editor; Independent Printing and Publishing Co., P. O. Box 205.							
<b>CENTERVILLE (C10), pop. ×1,025; Alameda Co. (W). 17 m SE of Oakland. SP RR. Ships fruit, vegetables. Agriculture. Apricots, sugar beets, tomatoes, dairying.</b>							
Washington News +	Saturday.....Independent.....	1922	7	26	248	2.00	
Miles Smith, Editor and Publisher.							
<b>CERES (E10), pop. 981; Stanislaus Co. (C). 33 m SW of Stockton. SP RR. Hatchery. Diversified farming.</b>							
Courier +	Thursday.....Republican.....	1900	6	26	280	2.00	
Donald R. Calkins, Editor and Publisher.							
<b>CHATSWORTH (G17), (pop. inc. in Los Angeles); Los Angeles Co. (S). 32 m W of Los Angeles. SP RR. Fig canneries. Agriculture. Citrus fruit, lima beans, figs.</b>							
Herald +	Friday.....Non-partisan.....	1926	5	24	224	1.00	
A. H. Knutson, Editor and Publisher.							
<b>CHICO (D6), pop. 7,961; Butte Co. (N). 105 m N of Sacramento. SP; SN RRs. Match factory; railroad shops; fruit drying and packing plants. Almond hullers, pruning saws, flour, concrete pipe, mattresses manufactured. State Teachers College. Gold and silver mines; pine timber. Agriculture.</b>							
Enterprise +	Evg.ex.Sun.....Ind. Rep.....	1869	8	24	287	7.20	★2,838
Florence J. O'Brien, Editor; Enterprise Publishing Company, Inc.							
Record +	Morn.ex.Mon.Independent.....	1853	8	24	280	6.00	★2,205
C. H. Deuel and V. C. Richards, Editors; Richards & Deuel, Publishers. Sunday circ. ★2,227							
Wildcat v	Friday.....Collegiate.....	1923	6	24	252	x1.00	
Students of Chico State Teachers College, Editors and Publishers.							
<b>CHINO (H17½), pop. 3,118; San Bernardino Co. (SE). 38 m E of Los Angeles. SP RR. Manufactures food products. Walnut packing plant. Farming. Hay, grain.</b>							
Champion +	Friday.....Ind. Rep.....	1887	6	26	276	2.00	\$975
C. H. Prady and E. R. Frady, Editors and Publishers.							
<b>CHOWCHILLA (E11), pop. 847; Madera Co. (SC). 38 m N of Fresno. SP RR. Manufactures cottonseed oil, creamery products. Nursery. Agriculture.</b>							
News +	Thursday.....Non-partisan.....	1913	7	24	284	2.00	677
J. F. Burcher, Editor; J. F. and Dorothy G. Burcher, Publishers.							
<b>CHULA VISTA (H20), pop. 3,869; San Diego Co. (S). 8 m SE of San Diego. SD&amp;AE RR. Lemons and vegetables packed. Screens, chemicals, casket hardware manufactured. Truck, fruit, poultry farms. Celery.</b>							
Star +	Friday.....Independent.....	1918	7	24	280	2.00	1,200
Lawrence L. Thompson, Editor and Publisher.							
Veteran.....	Monthly.....	1922	8	24	294	x.50	16,500
H. W. Winn, Editor; Veterans of Foreign Wars of the U. S., Pubs., 271 Third Ave. {Veterans of Foreign Wars							
<b>CLAREMONT (H17), pop. 2,719; Los Angeles Co. (S). 4 m S of Pomona. AT&amp;SF; PE RRs. Packs and ships citrus fruit. Manufactures candy, preserves, spray material, brushes. Pomona College; several private schools. Citrus fruit and poultry farms.</b>							
Courier +	Friday.....Independent.....	1908	7	24	280	2.50	865
F. A. Graessner, Editor; S. W. Larson, Publisher.							
Journal of Entomology and Zoology v	Quarterly.....	1911	1	54	94	2.00	\$200
Department of Zoology, Pomona College, Publisher. {Entomological, etc.							
Pomona College Sagehen v	Quarterly.....Coll. Humor.....	1922	2	42	140	1.00	\$600
Student Life v	3 ti. a wk.....Coll. News.....	1888	5	24	206	x3.00	\$1,100
Associated Students of Pomona College, Editors and Publishers.							
<b>CLEARWATER (G18), pop. ×1,000; Los Angeles Co. (S). 13 m SE of Los Angeles, nearest bank. U RR. Oil refining. Dairy, truck, poultry and stock farms.</b>							
Hynes-Clearwater Journal—See Hynes.							
<b>CLOVERDALE (B8), pop. 759; Sonoma Co. (NW). On Russian River, 32 m NW of Santa Rosa. NWP RR. Saw mill; wineries. Agriculture. Fruit, hay, stock.</b>							
Reveille +	Thursday.....Non-partisan.....	1878	7	24	280	2.00	914
R. M. Van Marter, Editor and Publisher.							
<b>CLOVIS (F12), pop. 1,316; Fresno Co. (S). 13 m NE of Fresno. SP RR. Fruit packing and concrete pipe plants. Granite quarry. Farming. Grapes, grain, figs.</b>							
Independent +	Thursday.....Independent.....	1920	6	26	266	2.00	1,200
M. A. Hinkley, Editor and Publisher.							
Tribune +	Thursday.....Independent.....	1902	6	26	273	2.00	790
F. H. Weigel, Editor and Publisher.							

Circulation—★June and March A.B.C. Statements; §P.O. Statement; Bold face. sworn; †Publisher's Report; Light face, estimated. +Uses Mats. ◊Nonpareil ems. 12 to inch. ▽Agate lines. 14 to inch. ‡County Seat. Population—1930 Census; ×Dun & Bradstreet estimate. √Issued only during academic year. xSubscription included in membership fee.

CALIFORNIA

Directory of Newspapers and Periodicals, 1939

	Estab	Cols	Width	Depth	Sub	Circ
<b>COACHELLA</b> (J18), pop. ×1,100; Riverside Co. (SE). 70 m SE of San Bernardino. SP RR. Date and produce packing houses. Truck and fruit farms.						
Coachella Valley Sub-marine + ..... } Friday.....Independent.....1901 6 26 276 2.00						
Victor V. Green, Editor and Publisher.						
<b>COLINGA</b> (E13), pop. 2,851; Fresno Co. (SC). 50 m SW of Fresno. SP RR. Oil refineries. Oil-well supplies, creamery products manufactured. Oil wells; quick-silver mines. Live stock, grain farms.						
Record + ..... } Evg.ex.Sat. Prog. Rep.....1904 7 24 280 5.00 \$1,033						
F. J. McCollum, Editor; McCollum & Mason, Publishers.						
<b>COLFAX</b> (E7), pop. 912; Placer Co. (NE). 50 m NE of Sacramento. NCNG; SP RRs. Railroad yards, roundhouse. Citrus fruit shipped. Health resort. Gold mines. Fruit farms, ranches.						
Record + ..... Friday.....Ind. Rep.....1908 8 24 304 2.50 †875						
Allen G. Thurman, Editor; R. T. Thurman, Publisher.						
<b>COLTON</b> (H17), pop. 8,014; San Bernardino Co. (SE). 55 m E of Los Angeles. UP; PE; SP; AT&SF RRs. Manufactures cement, flour, concrete pipe, fruit juices, wine and liquor. Gasoline refining; meat packing; fruit shipping. Agriculture. Oranges, lemons, walnuts, grapes.						
Courier + ..... } Evg.ex.Sat. Republican.....1877 7 26 294 3.00 1,398						
Verna Gates Hosfelt, Editor; F. S. Hosfelt, Publisher.						
<b>COLUSA</b> † (C7), pop. 2,116; Colusa Co. (NC). On Sacramento River, 65 m NW of Sacramento. SP; SN RRs. Steamboat connections. Ships fruit, nuts, rice, barley. Nursery. Diversified farming. Prunes.						
Sun-Herald + ..... Evg.ex.Sun.....Independent.....1862 8 24 308 5.00 \$2,023						
W. G. Brill, Editor; Colusa Sun-Herald Publishing Company.						
Times + ..... Evg.ex.Sun.....Independent.....1933 8 24 287 4.00 \$2,151						
Geo. B. Collins, Editor; I. G. Zumwalt Company, Publisher.						
<b>COMPTON</b> (G18), pop. 12,516; Los Angeles Co. (S). 10 m S of Los Angeles. SP; PE RRs. Manufactures roofing, women's underwear, oil-well supplies, barrels, felt, brick, tile, cheese, trunks, chemicals, glass products. Truck farms. Sugar beets, alfalfa.						
Herald + ..... Friday.....Democratic.....1934 8 24 280 1.50 2,790						
W. W. Butler, Editor; Herald Pub. Co., 218 E. Magnolia Ave.						
News Tribune + ..... Tues. & Fri.....Independent.....1920 8 24 294 3.00 †2,748						
W. E. Tyler, Editor; Compton News Tribune, Inc., Pub., 221 E. Compton Blvd.						
<b>CONCORD</b> (C10), pop. 1,125; Contra Costa Co. (W). 22 m NE of San Francisco. SP; SN RRs. Diversified farming. Grain, pears, walnuts.						
Diablo Beacon + ..... Wednesday.....Democratic.....1928 7 24 280 2.50 1,431						
J. A. Augustine, Editor; Diablo Beacon, Publisher.						
Transcript + ..... Thursday.....Republican.....1896 8 24 287 2.50 †961						
Woods Peters, Editor and Publisher.						
<b>CORCORAN</b> (F13), pop. 1,768; Kings Co. (SC). 45 m S of Fresno. AT&SF RR. Flour, cottonseed-oil mills and gins; feed warehouses; creamery. Dairy and grain farms. Cotton, grain, hay.						
Journal + ..... Friday.....Independent.....1908 7 24 280 2.50 †780						
M. L. Coultrap, Editor and Publisher.						
<b>CORNING</b> (C6), pop. 1,377; Tehama Co. (N). 120 m NW of Sacramento. SP RR. Olive and egg packing plants; olive-oil mill; creamery. Poultry, dairy farms.						
Observer + ..... Evg.ex.Sun.....Democratic.....1884 6 26 280 5.00 \$970						
F. W. Mosher, Jr., Editor; Buena M. Harper, Publisher.						
Republican of Tehama Co. + ..... Thursday.....Republican.....1926 6 26 280 2.00 †706						
P. H. Fallows, Editor and Publisher.						
<b>CORONA</b> (H18), pop. 7,018; Riverside Co. (SE). 15 m SW of Riverside. AT&SF; PE RRs. Citrus fruit packed. Lemon products, box shooks, creamery products, electric refrigerators manufactured. Nursery. Fruit, dairy farms.						
Courier + ..... Friday.....Independent.....1887 8 24 283 1.50						
Space sold only in combination with Norco Beacon.						
Independent + ..... Evg.ex.Sun.....Independent.....1906 8 24 283 4.50 1,005						
J. E. Blair, Editor; G. M. Blair, Publisher.						
<b>CORONADO</b> (H20), independent branch of San Diego P. O., pop. 5,425; San Diego Co. (S). On San Diego Bay, 1 m SW of San Diego. SD&AE RR. Sugar refinery. Resort.						
Journal + ..... Thursday.....Independent.....1912 5 26 238 2.00 1,606						
C. W. Howe, Editor; Coronado Publishing Company, 915 Orange Ave.						
<b>CORTE MADERA</b> (C10), pop. 1,027; Marin Co. (W). 10 m N of San Francisco. NWP RR. Bank, Larkspur. Residential. Dairy farms.						
Larkspur-Corte Madera News—See Larkspur.						
<b>COSTA MESA</b> (H18), pop. ×3,037; Orange Co. (S). 8 m S of Santa Ana. PE RR. Railroad station and bank, Newport Beach. Aviary; nursery. Diversified farming. Vegetables, fruits, dairying.						
Globe-Herald + ..... Friday.....Republican.....1923 8 24 276 1.50 †950						
Nell Murbarger, Editor; F. H. Fowler, Publisher.						
<b>COTTONWOOD</b> (C5), pop. ×618; Shasta Co. (N). 150 m N of Sacramento. SP RR. Bank, Anderson. Creamery. Diversified farming.						
Enterprise.....Saturday.....Republican.....1900 7 26 301 1.50						
J. B. McNamar, Editor and Publisher.						
<b>COVELO</b> (B6), pop. ×419; Mendocino Co. (NW). 125 m NW of Santa Rosa. Railroad station, Dos Rios. NWP RR. Flour mill. Diversified farming. Hay, grain.						
Round Valley Record.....Thursday.....Independent.....1888 6 24 266 2.50						
C. F. Hager, Editor and Publisher.						

Circulation—★June and March A.B.C. Statements; §P.O. Statement; Bold face. sworn; †Publisher's Report; Light face, estimated. † Uses Mats. † Nonpareil ems. 12 to incl. ▽Agate lines, 14 to incl. †County Seat. Population—1930 Census; ×Dun & Bradstreet estimate.

	Estab	Cols	Width	Depth	Sub	Circ	
<b>COVINA</b> (H17), pop. 2,774; Los Angeles Co. (S). 22 m E of Los Angeles. SP; PE RRs. Citrus fruit packing; steel fabricating. Orchard heaters, spray products, ladders manufactured. Calif. Preparatory School. Agriculture. Oranges, lemons, walnuts.							
Argus +	Thursday	1880	8	24	308	2.00	\$1,479
James Lewis Matthews, Editor; Covina Argus Publishing Company.							
Citizen +	Friday	1916	8	24	280	1.00	
Robert Wayne Burns, Editor; Covina Orange Belt Publishing Company, Inc.							
Southern California White Ribbon	Monthly	1887	4	24	154	x.30	7,746
Not issued during July.							
Mary M. Coman, Editor; Southern California W. C. T. U., Publisher.							
<b>CRESCENT CITY</b> † (A2), pop. 1,720; Del Norte Co. (NW). On Pacific Ocean, about 92 m N of Eureka. Railroad station, Arcata. NWP RR. Steamboat connections. Lumber, wooden novelties manufactured. Creamery. Redwood timber. Dairy farms.							
American +	Friday	1926	7	24	280	2.00	1,437
Howard F. Griffin, Editor and Publisher.							
Del Norte Triplicate +	Friday	1912	7	24	280	2.00	
J. A. Juza, Editor and Publisher.							
<b>CROCKETT</b> (C9), pop. ×1,845; Contra Costa Co. (W). 20 m NE of San Francisco. SP RR. Steamboat connections. Sugar refinery; creamery; soda bottling works. Diversified farming. Sugar beets.							
Signal +	Thursday	1899	8	24	280	2.50	600
Dillon Purcell, Editor; Louis Purcell, Publisher.							
						Free dist.	320
<b>CUCAMONGA</b> (H17), pop. ×4,747; San Bernardino Co. (SE). 18 m W of San Bernardino. AT&SF RR. Fruit farms. Citrus fruit, grapes and peaches.							
Times +	Thursday	1909	5	24	210	2.00	518
R. A. Sweeten, Editor; Cucamonga Times, Publisher.							
<b>CULVER CITY</b> (G17½), pop. 5,669; Los Angeles Co. (S). 8 m W of Los Angeles. PE RR. Motion picture studios. Gas stoves, angora yarn, negligees, liquor manufactured. Truck farms; nurseries.							
Citizen +	Friday	1923	5	24	224	1.50	\$2,560
Eugene Donovan, Publisher, 9355 Culver Blvd.							
Star-News +	Evng.ex.Sun.	1923	8	24	294	4.00	★\$1,726
Prints edition for Venice under name of Vanguard.							
Wm. Shea, Editor; So. California Association Newspapers, Publisher.							
<b>CUTLER</b> (F12), pop. ×600 Tulare Co. (SC). 38 m NW of Fresno. AT&SF RR. Bank, Orosi. Winery. Fruit shipped. Agriculture.							
Cutler-Orosi Courier—See Orosi.							
<b>CYPRESS</b> , pop. ×475; Orange Co. (S). 15 m NW of Santa Ana. PE RR. Bank, Garden Grove. Truck, dairy, poultry farms.							
Enterprise +	Thursday	1927	7	26	280	2.00	
W. C. Miller, Editor and Publisher, Buena Park.							
<b>DALY CITY</b> (C10), independent branch of San Francisco P. O., pop. 7,838, San Mateo Co. (W). 7 m S of San Francisco. SP RR. Residential. Agriculture.							
Record +	Friday	1905	6	26	280	3.00	\$1,200
A. H. Boynton, Editor and Publisher.							
<b>DAVIS</b> (D8), pop. 1,243; Yolo Co. (C). 14 m W of Sacramento. SP RR. Manufactures land levellers, almond hullers, farm equipment. College of Agriculture (Univ. of Calif.). Agriculture. Sugar beets, barley, tomatoes.							
Enterprise +	Friday	1898	7	24	280	2.50	440
C. A. Maghetti, Editor and Publisher.							
<b>DELANO</b> (F14), pop. 2,632; Kern Co. (S). 33 m NW of Bakersfield. SP RR. Vegetables shipped. Winery; cotton gin; concrete pipe manufactory. Diversified farming. Grapes, cotton, lettuce, melons.							
Record +	Friday	1908	7	26	308	2.50	\$1,400
G. W. McClintick, Editor and Publisher.							
<b>DINUBA</b> (F12½), pop. 2,968; Tulare Co. (SC). 31 m SE of Fresno. SP RR. Raisin, fig, grape packing plants. Diversified farming. Grapes, alfalfa, cotton.							
Alta Advocate +	Friday	1920	6	26	276	2.00	\$900
J. Jacobson, Editor and Publisher.							
Sentinel +	Tues.&Thurs.	1909	8	24	294	2.00	2,193
W. E. Locke, Editor and Publisher.							
<b>DIXON</b> (D9), pop. 1,000; Solano Co. (NWC). 25 m SW of Sacramento. SP RR. Meat packing. Nursery. Diversified farming. Sugar beets, sheep, barley, wheat.							
Tribune +	Friday	1874	6	26	280	2.50	610
F. G. Dunncliff, Editor and Publisher.							
<b>DORRIS</b> (D2), pop. 762; Siskiyou Co. (N). 22 m S of Klamath Falls, Ore. SP RR. Lumber mills. Gold mines; pine timber. Agriculture. Grain, potatoes.							
Butte Valley Star +	Friday	1926	6	24	276	2.00	610
Lillie M. McDonald, Editor and Publisher.							
<b>DOS PALOS</b> (E11½), pop. ×560; Merced Co. (C). 55 m NW of Fresno. Railroad station, South Dos Palos. SP RR. Agriculture. Cotton, grain, dairy products.							
Star +	Friday	1896	6	26	280	2.00	853
Wm. M. Crowe, Editor and Publisher.							
<b>DOWNNEY</b> (G18), pop. ×5,476; Los Angeles Co. (S). 12 m SE of Los Angeles. SP RR. Manufactures asbestos textiles, hat display fixtures, cement pipe, soap. Fruit packed. Nurseries; hatcheries. Diversified farming.							
Champion +	Thursday	1888	8	24	280	2.00	1,500
J. H. Erhardt, Editor; Champion Publishing Co., Inc.							
Live Wire +	Thursday	1924	7	26	280	2.00	\$1,700
K. C. Weiss, Editor; F. E. Weiss, Publisher.							

Circulation—★Sept. A.B.C. Statement; ★June and March A.B.C. Statements; \$P.O. Statement; Bold face, sworn; †Publisher's Report; Light face, estimated. + Uses Mats. ◇Nonpareil ems, 12 to inch. ▽Agate lines, 14 to inch. †County Seat. Population—1930 Census; ×Dun & Bradstreet estimate. xSubscription included in membership fee.

CALIFORNIA

Directory of Newspapers and Periodicals, 1939

	Estab	Cols	Width	Depth	Sub	Circ
<b>DOWNIEVILLE</b> † (E6), pop. ×550; Sierra Co. (NE). 110 m NE of Sacramento. Railroad, Blairsden. WP RR. Bank, Nevada City. Gold mines. Agriculture. Live stock. Mountain Messenger+.....Saturday.....Republican.....1853 7 26 308 3.00 V. A. Cassidy, Editor and Publisher.						
<b>DUNSMUIR</b> (C3), pop. 2,610; Siskiyou Co. (N). 105 m S of Klamath Falls, Ore. SP RR. Railroad shops; lumber mill. Mountain resort. Gold, quicksilver, copper, chrome mines; pine, cedar timber. News+.....Friday.....Independent.....1890 7 26 308 2.00 Elmer I. Jenks, Editor and Publisher.						878
<b>EARLIMART</b> (F14), pop. ×200; Tulare Co. (SC). About 45 m N of Bakersfield. Bank, Delano. SP RR. Agriculture. Cotton, grapes, wheat, lettuce. Reporter+.....Friday.....Independent.....1929 6 26 280 2.00 F. J. Graves, Editor and Publisher, Pixley.						
<b>EAST SAN DIEGO</b> (H20), independent branch of San Diego P. O., San Diego Co. (S). Suburb of San Diego. AT&SF; SD&AE RRs. Press+.....Friday.....Non-partisan.....1913 8 24 294 Free F. R. Gleeson, Editor and Publisher, 4226 University Ave.						10,000
<b>EL CAJON</b> (J20), pop. 1,050; San Diego Co. (S). 15 m NE of San Diego. SD&AE RR. Citrus fruit packing. Fruit, truck, poultry farms, grapes. Mountain Empire Bulletin+...Fntly (Wed.).....1934 7 24 280 1.50 John Hettich, Editor and Publisher, P. O. Box 114.						1,500
Valley News+.....Friday.....Ind. Rep.....1893 6 24 269 2.00 H. C. Reed, Editor; Reed-DeBurn Co., Publisher, La Mesa.						‡740
<b>EL CENTRO</b> † (K20), pop. 8,434; Imperial Co. (S). 120 m E of San Diego. SD&AE; HIU; SP RRs. Ships produce. Oil refinery; creamery; nursery; hatchery. Diversified farming. Lettuce, melons, grapefruit. Desert Magazine.....Monthly.....U. S. Desert & Outdoor Life 1937 3 28 140 2.50 Randal Henderson, Editor; Desert Publishing Co., 597 State St.						‡4,944
{ Imperial Valley Press+.....Evg.ex.Sat. & Sun. Independent.....1901 8 24 294 6.00 { Post+.....Morn.ex.Sun. & Mon. Independent.....1917 8 24 294 6.00 { Post Press+.....Sunday.....Independent.....1935 8 24 294						3,406
						\$3,180
						6,647
<b>EL CERRITO</b> (C10), pop. 3,870; Contra Costa Co. (W). 2 m N of Berkeley. Railroad station, Stege. SP RR. Rock quarry. Residential town. Nurseries. Journal+.....Thursday.....Democratic.....1917 7 24 280 1.50 Vivian S. Maxwell, Editor; Charles Brombacher, Publisher. Free dist.						400 1,000
<b>ELK GROVE</b> (D9), pop. ×500; Sacramento Co. (NC). 11 m SE of Sacramento. SP RR. Wineries. Diversified farming. Grapes. Citizen.....Thursday.....Independent.....1909 6 26 276 3.00 W. C. Brill, Editor and Publisher.						
<b>EL MONTE</b> (G17), pop. 3,479; Los Angeles Co. (S). 7 m SE of Alhambra. SP RR. Manufactures wire screening, nets, dairy and cement products, flour, fertilizer, fishing tackle, paper boxes. Walnut packing. Diversified farming. Herald+.....Friday.....Independent.....1904 8 24 308 2.00 Neil R. Murray, Editor; El Monte Publishing Company.						
Independent+.....Friday.....Independent.....1933 5 24 224 1.00 Earl McQuown, Editor; McQuown-Dill, Publishers.						1,250
<b>EL SEGUNDO</b> (G18), pop. 3,503; Los Angeles Co. (S). 18 m SW of Los Angeles. AT&SF RR. Manufactures gasoline, chemicals, tile, truck air brakes. Oil wells. Truck, grain farms. Vegetables, wheat, barley. Herald+.....Thursday.....Independent.....1911 7 24 280 2.00 Frank L. Snow, Editor and Publisher.						
<b>ELSINORE</b> (H18), pop. 1,350; Riverside Co. (SE). 30 m S of Riverside. AT&SF RR. Health resort, hot springs of medicinal value. Clay products manufactured. Clay, gold mines. Agriculture. Citrus fruits, English walnuts, alfalfa. Leader-Press+.....Thursday.....Independent.....1887 6 26 280 2.00 Harry Frishman, Editor; Inland Printing and Publishing Company.						1,100
<b>EMERYVILLE</b> (C10), branch of Oakland P. O., pop. 2,336; Alameda Co. (W). AT&SF; SP RRs. Steamboat connections. Manufactures roofing, linoleum, paint, washing machines, rubber goods, rolled steel, stoves, wallpaper. Golden Gate Herald+.....Friday.....Independent.....1923 7 24 280 .50 Richard Nething, Editor; Golden Gate Press, Publisher, 5700 San Pablo Ave.						2,450
<b>ENCANTO</b> (H20), pop. ×250; San Diego Co. (S). 6 m E of San Diego, nearest bank. SD&AE RR. Residential. Poultry, fruit and truck farms. Encanto Beacon and Lemon-grove News+.....Friday.....Independent.....1932 7 24 280 1.50 Frank W. Rogers, Editor and Publisher.						
<b>ENCINITAS</b> (H19), pop. ×1,463; San Diego Co. (S). On Pacific Ocean, 25 m NW of San Diego. AT&SF RR. Floriculture. Ships bulbs, poinsettia roots. Diversified farming. Avocados, fruit, lima beans. Coast Dispatch-Progress+....Thursday.....Independent.....1925 6 26 280 2.00 Archie J. Hicks, Editor and Publisher.						
<b>ESCALON</b> (E10), pop. ×825; San Joaquin Co. (C). 21 m SE of Stockton. AT&SF; TS RRs. Fruit shipped. Wineries. Diversified farming. Peaches, grapes, apricots. News-Herald+.....Thursday.....Republican.....1938 4 26 196 .60 R. T. Cowles, Editor and Publisher.						
Times+.....Thursday.....Independent.....1925 6 27 280 2.00 Perry B. Stickle, Editor and Publisher, P. O. Box 257.						‡521

Circulation—★June and March A.B.C. Statements; †P.O. Statement; Bold face, sworn; ‡Publisher's Report; Light face, estimated. +Uses Mats. ◊Nonpareil ems. 12 to inch. ∇Gate lines. 14 to inch. †County Seat. Population—1930 Census; ×Dun & Bradstreet estimate.

	Estab	Cols	Width	Depth	Sub	Circ
<b>ESCONDIDO</b> (H19), pop. 3,421; San Diego Co. (S). 35 m N of San Diego. AT&SF RR. Ships fruit. Manufactures cement products, aircraft specialties, wine. Eucalyptus timber. Diversified farming. Fruit, nuts.						
Times-Advocate + ..... Evg.ex.Sun.....Non-partisan.....	1912	7	26	308	5.00	1,020
Times-Advocate + ..... Friday.....Non-partisan.....	1886	6	26	280	2.00	1,045
Percy Evans, Editor and Publisher.						
<b>ETNA</b> (C3), pop. 379; Siskiyou Co. (N). 80 m NE of Eureka. Railroad station, Gazelle. SP RR. Saw, flour mills; creamery. Gold mines. Agriculture.						
Western Sentinel + ..... Wednesday.....Republican.....	1893	6	26	239	2.00	300
Mary L. Emery, Editor; Don S. Avery, Publisher, Yreka.						
<b>EUREKA</b> † (A4), pop. 15,752; Humboldt Co. (NW). On Humboldt Bay, 2 m from ocean, 294 m N of San Francisco. NWP RR. Steamboat connections. Manufactures lumber, woolen goods, redwood fiber products, boilers, awnings, mattresses, brick, tile, wine, paint, glass, soda water. Halibut, salmon, crab, cod fisheries. Redwood timber. Diversified farming.						
Humboldt Standard + ..... Evg.ex.Sun.....Independent.....	1872	8	24	280	9.00	★★6,593
Don O'Kane, Editor; Standard Printing Company, Publisher.						
Humboldt Times + ..... Morn.ex.Mon.Ind.Rep.....	1852	8	24	294	9.00	★5,961
J. H. Crothers, Editor; Times Publishing Company. Sunday circ. ★6,893						
<b>EXETER</b> (F13), pop. 2,685; Tulare Co. (SC). 50 m SE of Fresno. SP; AT&SF RRs. Fruit shipped. Diversified farming. Oranges, grapes.						
Sun + ..... Thursday.....Independent.....	1902	7	24	280	2.00	950
W. S. Clawson, Editor and Publisher.						
<b>FAIRFAX</b> , pop. ×400; Marin Co. (W). 20 m N of San Francisco. NWP RR. Residential. Agriculture. Dairy products.						
Gazette + ..... Wednesday.....Independent.....	1927	6	24	245	2.00	
W. G. Weaver, Editor and Publisher.						
<b>FAIRFIELD</b> † (C9), pop. 1,131; Solano Co. (NWC). 20 m NE of Vallejo. SN RR. Fruit, poultry, grain farms.						
Solano Republican + ..... Thursday.....Independent.....	1855	6	26	280	2.50	1,200
D. A. Weir, Editor; D. A. and H. D. Weir, Publishers.						
<b>FALL BROOK</b> (H19), pop. ×628; San Diego Co. (S). 60 m N of San Diego. AT&SF RR. Citrus fruit packed. Poultry, fruit farms. Avocados, oranges, lemons.						
Enterprise + ..... Friday.....Independent.....	1911	7	24	280	2.00	420
Walter H. Barkow, Editor and Publisher.						
<b>FALL RIVER MILLS</b> (D3½), pop. ×369; Shasta Co. (N). On Fall River, 77 m NE of Redding. Railroad station, Bieber. GN; WP RRs. Flour mill; creamery. Dairy and grain farms.						
Tidings..... Wednesday.....Democratic.....	1894	6	24	280	2.50	
P. Alan Cumiskey, Editor and Publisher.						
<b>FERNDALE</b> (A4), pop. 889; Humboldt Co. (NW). 20 m SW of Eureka. Railroad station, Fernbridge. NWP RR. Dairy products manufactured. Dairy, stock, truck, poultry farms.						
Enterprise + ..... Friday.....Independent.....	1878	6	26	276	1.75	
G. Waldner, Editor; Waldner & Scribner, Publishers.						
<b>FILLMORE</b> (G17), pop. 2,893; Ventura Co. (S). 59 m NW of Los Angeles. SP RR. Refinery. Ships citrus fruit, oil. Oil wells. Agriculture. Oranges, lemons, walnuts.						
Herald + ..... Friday.....Republican.....	1907	8	24	280	2.00	1,343
W. E. Wagener and H. V. Riggs, Editors; Wagener & Riggs, Publishers.						
<b>FOLSOM CITY</b> (D8), pop. ×1,525; Sacramento Co. (NC). 22 m NE of Sacramento. Railroad name, Folsom. SP RR. Gold mines. Fruit and dairy farms.						
Telegraph..... Friday.....Republican.....	1856	6	26	280	2.00	
M. F. McFarland, Editor and Publisher.						
<b>FONTANA</b> (H17), pop. ×3,194; San Bernardino Co. (SE). 8 m W of San Bernardino. AT&SF; PE RRs. Fruit packing plants; nurseries; chick hatchery. Diversified farming. Poultry, citrus fruits, rabbits.						
Herald + ..... Friday.....Republican.....	1923	8	24	280	2.00	700
Cornelius DeBakcsy, Editor; Fontana Herald Publishing Company. Free dist. 2,400						
<b>FORT BRAGG</b> (B7), pop. 3,022; Mendocino Co. (NW). On the Pacific Coast, 80 m N of Santa Rosa. CWR&N RR. Steamboat connections. Manufactures lumber, shoes, candy, beverages. Fisheries. Redwood, pine, fir timber. Agriculture. Apples, lettuce, vegetables.						
Advocate and News + ..... Wednesday.....	1889	6	26	280	2.50	
A. A. Heeser and E. P. Thurston, Editors and Publishers.						
<b>FORTUNA</b> (A4), pop. 1,239; Humboldt Co. (NW). 18 m S of Eureka. NWP RR. Planing, shingle mills; nursery. Diversified farming.						
Advance and Humboldt } Wednesday.....Republican.....	1888	7	26	308	1.50	
Tribune + ..... } .....						
Geo. S. Graves, Editor; Fortuna Advance, Publisher.						
Humboldt Beacon + ..... Friday.....Republican.....	1922	7	26	308	1.50	
Paul G. Jasper, Editor and Publisher.						
<b>FOWLER</b> (F12), pop. 1,171; Fresno Co. (SC). 10 m SE of Fresno. SP RR. Raisin, dried fruit, nut packing plants; winery and distillery; disc works. Agriculture, especially fruit.						
Ensign + ..... Thursday.....Independent.....	1894	7	24	276	2.00	
Lowell C. Pratt, Editor; Triangle Press, Publisher.						

Circulation—★Sept. A.B.C. Statement; ★June and March A.B.C. Statements; \$P.O. Statement; Bold face, sworn; †Publisher's Report; Light face, estimated. + Uses M's. ◇ Non-preil ems. 12 to inch. ▽ Agate lines, 14 to inch. ‡County Seat. Population—1930 Census; ×Dun & Bradstreet estimate.

CALIFORNIA

Directory of Newspapers and Periodicals, 1939

	Estab	Cols	Width	Depth	Sub	Circ
<b>FRESNO</b> † (F12), pop. 52,513; Fresno Co. (SC). 206 m SE of San Francisco. SP; AT&SF RRs. Airport. Raisin, peach and fig drying and packing houses. Neon lights, men's clothing, cottonseed and olive oil, flour, irrigation pumps, pipe, steel welding, canning, spraying, citrus packing equipment, lighting fixtures, canned food products, tents, awnings manufactured. Oil refineries. Two banks. 19,000 wired (AC) houses; 19,000 gas (nat.) meters; 18,500 telephones. State Teachers College. Oil and gas wells.						
Bee+.....	{Evg.ex.Sun. Independent.....	1922	8	24	298 12.60	★★47,658
	{Sun. Morn. Sunday circ.★★					46,953
Walter Jones, Editor; James McClatchy Publishing Co.						
California Vorwaerts+ (Ger.) Thursday.....		1922	6	26	280 1.50	\$2,750
H. Tober, Editor and Publisher, 440 F St.						
Collegian.....	Tues. & Fri. Collegiate.....	1922	6	26	280 x1.50	\$2,200
Students of Fresno State Teachers College, Editors and Publishers.						
Guide+.....	Thurs. & Sun. Independent.....	1932	8	24	280 Free	\$37,800
A. J. McCollum, Editor; W. B. Paris, Publisher, 1823 Merced St.						Sunday circ. \$25,000
Japanese Times of Central California (Japanese).....	Thursday.....	1918	9	24	210 4.00	
E. Kasai, Editor and Publisher, 920 E St.						
Mushag+ (Armenian).....	Tues. & Fri. Independent.....	1925	6	26	280 3.00	
Levon Lulejian, Editor; Mushag Publishing Co., P. O. Box 176.						
Nor Or+ (Armenian).....	Thursday..... Democratic.....	1902	7	26	308 1.50	\$3,500
Antranig Antreassian, Editor; Nor Or Publishing Co., 723 Fulton St.						
Register—See Denver, Colorado.						
Tri-County Labor News+.....	Friday..... Labor.....	1900	6	26	280 2.00	
C. E. Dowd, Ed.; Fresno Labor Council and Fresno Co. Bldg. Trades Council, Pubs.						
<b>FULLERTON</b> (H18), pop. 10,860; Orange Co. (S). 27 m SE of Los Angeles. AT&SF; UP; PE RRs. Manufactures glass, canned fruit juices and vegetables, preserves, refrigerator machinery, tin cans, pump pistons, valves, oil-well tools. Citrus fruits, walnuts packed. Oil wells. Fruit farms. Vegetables, poultry.						
News-Tribune+.....	Evg.ex.Sun. Independent.....	1891	8	26	294 4.50	\$3,417
B. K. Maxwell, Editor; News-Tribune Company, Ltd., Publisher.						
<b>GALT</b> (D9), pop. X1,084; Sacramento Co. (NC). 26 m S of Sacramento. SP RR. Condensed milk factory. Dairy, stock, poultry and grain farms.						
Herald+.....	Friday..... Independent.....	1901	6	24	280 2.50	1,135
Fred W. Wing, Editor and Publisher.						
<b>GARBERVILLE</b> (A5), pop. X284; Humboldt Co. (NW). 75 m S of Eureka. Railroad, South Fork. NWP RR. Bank, Scotia. Resort. Manufactures redwood novelties. Timber. Agriculture. Cattle, sheep, hogs.						
Redwood Record+.....	Thursday..... Ind. Rep.....	1935	6	24	273 2.00	\$480
J. R. Little, Editor; J. R. and Lillian Little, Publishers.						
<b>GARDENA</b> (G18), pop. X10,963; Los Angeles Co. (S). 12 m S of Los Angeles. PE RR. Poultrymen's equipment, drugs, brakes manufactured. Many nurseries; hatchery. Agriculture.						
Gardena Valley News+.....	Thursday..... Independent.....	1904	8	24	280 2.00	1,500
Lewis T. Guild, Jr., Editor; Guild Corp., Publisher.						
<b>GARDEN GROVE</b> (H18), pop. X1,824; Orange Co. (S). 6 m NW of Santa Ana. PE RR. Citrus fruit, walnuts packed. Chili products, insecticide manufactured. Agriculture, especially chili peppers, truck crops, oranges, walnuts.						
News+.....	Friday..... Independent.....	1909	7	24	280 1.50	\$610
D. K. Shearer, Editor and Publisher.						
<b>GEYSERVILLE</b> (C8), pop. X450; Sonoma Co. (NW). 23 m N of Santa Rosa. NWP RR. Wineries; nursery. Fruit packed. Fruit farms. Prunes, grapes, apples, sheep.						
Press+.....	Thursday..... Independent.....	1932	5	24	203 1.00	
Martha U. Hansen, Editor; Bruce Wells, Publisher.						
<b>GILROY</b> (D11½), pop. 3,502; Santa Clara Co. (W). 30 m S of San Jose. SP RR. Fruit drying, fruit and vegetable canning; wineries; bottling works; oil refinery; cheese factory. Diversified farming. Sugar beets, garlic, prunes.						
Dispatch+.....	Evg.ex.Sun. Republican.....	1925	8	24	308 5.00	\$1,689
H. M. Sutton, Editor; Lloyd E. Smith, Publisher.						
<b>GLENDALE</b> (G17), pop. 62,736; Los Angeles Co. (S). 7 m N of Los Angeles. UP; PE; SP RRs. Airport. Manufactures clay, dairy, glass, vegetable products, baskets, boxes, parachutes, airplanes, airplane supplies, salesbooks, paint, men's clothing, pharmaceuticals, beverages, display signs, lubricating oils. Oil refineries. Three banks; bank clearings (May, 1936), \$10,123,246; deposits (12-31-36), \$20,202,988. 23,000 electric (AC) meters; 22,000 gas (nat.) meters; 14,000 telephones.						
Homœopathic Recorder.....	Monthly..... Medical.....	1885	1	48	98 x3.00	
A. D. Smith, M.D., Editor; International Hahnemannian Assn., Inc., Publisher, 119 N. Central Ave.						
Kennel Review.....	Monthly..... Dogs.....	1898	3	28	135 2.00	
H. G. Heath, Editor; Kennel Review Publishing Co., 246 S. Brand Blvd.						
News-Press+.....	Evg.ex.Sun. Independent.....	1913	8	24	294 6.80	★★13,053
Wm. Scripps Kellogg, Publisher.						
Pilot.....	Monthly..... Aviation.....	1929	3	28	140 1.00	●5,715
W. B. Ryan, Editor; Pilot Publishing Co.						
Star+.....	Thurs. & Sun. Independent.....	1933	5	24	224 Free	29,000
T. D. Watson, Editor and Publisher, 112 E. Wilson Ave.						
<b>GLENDORA</b> (H17), pop. 2,761; Los Angeles Co. (S). 27 m NE of Los Angeles. PE; AT&SF RRs. Manufactures irrigation, packing house equipment. Nurseries. Agriculture, especially citrus fruits.						
Press-Gleaner+.....	Friday..... Non-partisan.....	1904	8	24	280 2.00	\$1,087
Ross Dana, Editor; Dana & Harris, Publishers.						

Circulation—★Sept. A.B.C. Statement; ★June and March A.B.C. Statements; ●A.B.C. Audit; \$P.O. Statement; Bold face, sworn; †Publisher's Report; Light face, estimated. +Uses Mats. ⊕Nonpareil ems, 12 to inch. †Agate lines, 14 to inch. †County Seat. Population—1930 Census; X Dun & Bradstreet estimate. xSubscription included in membership fee.

	Estab	Cols	Width	Depth	Sub	Circ
<b>GOLETA</b> (F8), pop. ×582; Santa Barbara Co. (SW). 10 m W of Santa Barbara. SP RR. Bank, Santa Barbara. Manufactures walnut hullers. Citrus fruits shipped. Oil wells. Dairy, poultry, stock, fruit farms. Lemons, walnuts, beans. Goleta Valley Leader + ..... Friday.....Ind. Rep.....1936 5 24 220 1.00 617 Marshall Selover, Editor; Barbareno Press, Publisher.						
<b>GONZALES</b> (D12½), pop. ×1,024; Monterey Co. (W). 17 m S of Salinas. SP RR. Concrete pipe manufactured. Fruit and vegetable packing. Diversified farming. Lettuce, sugar beets, beans. Tribune + ..... Thursday.....Republican.....1891 8 24 280 2.00 742 Charles H. Coffey, Editor and Publisher.						
<b>GRASS VALLEY</b> (D7), pop. 3,817; Nevada Co. (NE). About 58 m NE of Sacramento. NCNG RR. Saw, planing mills; glass works. Fruit shipped. Gold mines; pine timber. Dairy, poultry, fruit farms. Union + ..... Morn.ex.Mon.....Independent.....1863 7 26 294 7.80 \$2,660 E. G. Kinyon, Editor; Union Publishing Company. Sunday circ. \$2,660						
<b>GREENFIELD</b> (D13), pop. ×50; Monterey Co. (W). 90 m S of San Jose. Railroad station, Soledad. SP RR. Agriculture. Beans, fruit, dairy products. News + ..... Thursday.....Republican.....1936 7 24 280 2.00 †421 I. A. Coffey, Editor and Publisher.						
<b>GREENVILLE</b> (E5), pop. ×584; Plumas Co. (NE). 140 m NE of Sacramento. WP RR. Saw mills. Summer resort. Copper, gold, barium mines; pine timber. Agriculture. Hay, grain. Indian Valley Record + ..... Thursday.....Independent.....1930 6 24 276 3.00 †460 Laurence Lockney, Editor and Publisher.						
<b>GRIDLEY</b> (D7), pop. 1,941; Butte Co. (N). 70 m N of Sacramento. SP RR. Creamery; fruit dryer; feed mill. Diversified farming. Grain, rice, hay. Herald + ..... Tues. & Fri.....Independent.....1880 8 24 276 2.00 858 Chas. R. Bursleson, Editor; Gridley Herald Company, Publisher.						
<b>GUERNEVILLE</b> (B8½), pop. ×790; Sonoma Co. (NW). On Russian River, 18 m NW of Santa Rosa. Railroad station, Santa Rosa. NWP RR. Summer resort. Boat building. Times..... Friday.....Non-partisan.....1903 7 26 280 2.00 F. M. Dake, Editor; F. M. and A. Dake, Publishers.						
<b>GUSTINE</b> (E11), pop. 1,016; Merced Co. (C). 50 m SE of Stockton. SP RR. Chemicals, condensed milk manufactured. Eggs packed. Agriculture. Dairy farming. Standard + ..... Thursday.....Independent.....1910 6 26 280 2.00 1,100 R. S. Woodruff, Editor and Publisher.						
<b>HALF MOON BAY</b> (C11), pop. ×1,125; San Mateo Co. (W). 34 m SW of San Francisco. Railroad station, San Mateo. SP RR. Fruit, vegetables packed. Nurseries. Resort. Agriculture. Half Moon Bay Review and } Thursday.....Republican.....1899 8 26 273 2.00 †2,000 Pescadero Pebble ..... } G. E. Dunn, Editor and Publisher.						
News + ..... Saturday.....Republican.....1920 6 26 280 1.00 H. E. Griffiths, Editor and Publisher.						
<b>HANFORD</b> † (F13), pop. 7,028; Kings Co. (SC). 32 m SE of Fresno. SP; AT&SF RRs. Creamery; fruit dried and canned; petroleum refined; provisions packed. Piston rings, brushes, beverages, concrete pipe manufactured. Oil and gas wells. Dairy, grain, fruit farms. Lambs. Journal + ..... Morn.ex.Mon.....Independent..... 1891 8 24 287 6.00 \$1,374 Sentinel + ..... Evg.ex.Sun.....Independent.....1886 8 24 287 8.00 \$1,374 J. E. Richmond, Editor and Publisher. Sunday circ. \$1,215						
<b>HAWTHORNE</b> (G17½), pop. 6,596; Los Angeles Co. (S). 5 m S of Inglewood, nearest bank. PE RR. Sash, doors, screens, brushes, airplane parts, lamp shades manufactured. Nurseries. Oil wells. Truck farms. Hawthorne-Lennox } Friday.....Independent.....1921 8 24 294 2.00 792 Advertiser + ..... } Bernard Martin, Editor; Advertiser Press, Ltd., Publisher.						
<b>HAYWARD</b> (C10), pop. 5,530; Alameda Co. (W). 22 m SE of San Francisco. WP; SP RRs. Fruit and vegetable canning, pickle factories. Ships peas, eggs. Nurseries; hatcheries. Fruit, poultry, grain farms. Castro Valley Reporter + ..... Friday.....Non-partisan.....1933 7 26 280 2.00 1,080 Wm. T. Davis, Editor and Publisher.						
Journal + ..... Thursday.....Democratic.....1877 7 24 280 2.00 John J. Motzko, Editor and Publisher.						
Review + ..... Evg.ex.Sun.....Ind. Rep.....1891 8 24 280 4.00 \$3,792 Review Publishing Company.						
Southern Alameda County } Thursday.....Democratic.....1935 8 24 280 1.00 †5,462 News + ..... } K. J. Hooper, Editor and Publisher.						
<b>HEALDSBURG</b> (C8), pop. 2,296; Sonoma Co. (NW). On Russian River, 65 m N of San Francisco. NWP RR. Fruit canning and drying. Wineries; nursery; concrete pipe manufactory; saw mills. Agriculture, especially prunes, grapes, apples. Sotoyome Scimitar + ..... Thursday.....Democratic.....1898 6 26 280 1.00 †897 Ande Nowlin, Editor and Publisher, P. O. Box 335.						
Tribune and Enterprise + ..... Mon.&Thurs.....Independent.....1865 7 24 277 2.50 1,650 M. E. Adams, Editor and Publisher.						
<b>HEMET</b> (J18), pop. 2,235; Riverside Co. (SE). 38 m SE of San Bernardino. AT&SF RR. Fruit cannery. Walnuts packed. Agriculture. Oranges, grapefruit, apricots, peaches, alfalfa, sugar-beet seed. News + ..... Friday.....Democratic.....1893 7 24 280 2.00 2,133 H. D. King, Editor; J. E. King, Publisher.						

Circulation—\*June and March A.B.C. Statements; †P.O. Statement; Bold face, sworn; †Publisher's Report; Light face, estimated. +Uses Mats. ◊Nonpareil ems. 12 to inch. ▽Agate lines. 14 to inch. †County Seat. Population—1930 Census; ×Dun & Bradstreet estimate.



CALIFORNIA

Directory of Newspapers and Periodicals, 1939

	Estab	Cols	Width	Depth	Sub	Circ
<b>HERMOSA BEACH</b> (G18), pop. 4,796; Los Angeles Co. (S). 20 m SW of Los Angeles. AT&SF; PE RRs. Ornamental tile, textiles manufactured. Residential.						
Review + .....Thursday.....Ind. Rep.....1907	7	24	280	2.00		
Knowles Blair, Editor; F. H. Johnston, Publisher.						
<b>HIGHLAND</b> (H17), pop. ×679; San Bernardino Co. (SE). 6 m E of San Bernardino, nearest bank. AT&SF; PE RRs. Citrus fruit packing and shipping. Diversified farming. Oranges, truck crops, hay.						
Messenger + .....Friday.....Republican.....1892	6	26	280	1.00		613
K. W. Alexander, Editor; F. S. Hosfelt, Publisher.						
<b>HILMAR</b> (E11), pop. ×100; Merced Co. (C). 6 m S of Turlock. TS RR. Diversified farming. Alfalfa, dairy and poultry products, beans, fruit.						
Enterprise + .....Friday.....Republican.....1919	7	26	280	2.00		
E. G. Adams, Editor and Publisher.						
<b>HOLLISTER</b> † (D12), pop. 3,757; San Benito Co. (W). 90 m S of San Francisco. SP RR. Fruit and vegetable canneries and packing houses; creamery; winery; machine works. Eggs shipped. Agriculture.						
Advance + .....Friday.....Democratic.....1872	8	24	287	1.50		1,551
Howard O'Brien, Editor and Publisher.						
Free Lance + .....Evg.ex.Sun.....Republican.....1873	8	24	287	6.00		1,735
Bruce Craver, Editor; M. F. Hoyle, Publisher.						
<b>HOLLYWOOD</b> (G17), station of Los Angeles P. O., pop. —; Los Angeles Co. (S). PE RR. A northwestern residential and merchandising suburb of Los Angeles. Motion picture industries. Immaculate Heart College (Cath. women.). Agriculture. Vegetables, fruit.						
American Cinematographer.....Monthly.....Mot.Pict.Photo..1920	3	28	140	x2.50		
George Blaisdell, Editor; American Society of Cinematographers, Inc., Publisher, 1782 N. Orange Drive.						
California House and Home.....Monthly.....Home Interest...1938	5	23	213	.50		25,000
Partly free distribution.						
F. D. Schubert, Editor; Schubert Publications, 5205 Hollywood Blvd.						
Citizen-News + .....Evg.ex.Sun.....Independent.....1905	8	24	294	6.25		★27,940
Harlan G. Palmer, Ed.; Citizen-News Co., Pub., 1545 N. Wilcox Ave.						
Film Mercury.....Bi-weekly.....Mot.Pict.Trade..1924	4	22	140	3.00		3,300
Tamar Lane, Editor; Mercury Publishing Co., Box 590.						
Health News.....Semi-mo.....Health.....1933	4	24	154	1.00		5,220
Clarke Irvine, Editor and Publisher, 4647 Russell Ave.						
Hollywood Low-Down.....Monday.....{Screen, Stage 1933	2	42	143	x2.00		
Jimmy Valentine, Ed.; Fan Club Fed'n of America, Pub., 1506 N. Highland Ave.						
Hollywood Reporter.....Daily ex. Sun..Film News.....1932	4	24	147	10.00		
W. R. Wilkerson, Editor; Wilkerson Daily Corp., Ltd., Pub., 6713 Sunset Blvd.						
Hollywood Spectator.....Saturday.....Mot.Pict.Trade..1926	2	39	126	5.00		
Issued bi-weekly during July and August.						
Welford Beaton, Editor; Hollywood Spectator, Inc., Pub., 6513 Hollywood Blvd.						
Home Movies.....Monthly.....Amat. Photog.....1934	3	27	143	1.00		112,370
C. J. Ver Halen, Jr., Editor; Ver Halen Publications, 6060 Sunset Blvd.						
Photographic Dealer.....Monthly.....Photographic.... 1935	3	27	142	1.00		765
Controlled free dist.						2,445
C. J. Ver Halen, Jr., Editor; Nat'l Photo Dealers Assn., Pub., 6060 Sunset Blvd.						
Screen Juvenile.....Monthly.....{Dance,Drama, 1937	3	27	133	2.00		
Helen Champion, Editor; Screen Juvenile, Inc., Publisher, 6260 Romaine Ave.						
Sportologue.....Monthly.....{Horse Breed. 1920	3	31	157	3.00		
J. S. Miller, Editor; Sportologue Publishing Co., 1655 N. Cherokee St.						
<b>HOLTVILLE</b> (K20), pop. 1,758; Imperial Co. (S). 11 m E of El Centro. HIU; SP RRs. Creamery; vegetable and fruit packing houses. Diversified farming. Alfalfa.						
Tribune + .....Friday.....Independent.....1905	7	24	280	2.00		897
Lowell E. Jessen, Editor and Publisher.						
<b>HUGHSON</b> (E10), pop. ×490; Stanislaus Co. (C). 9 m SE of Modesto. AT&SF RR. Milk condensary. Agriculture. Dairy products, fruit, beans.						
Herald.....Thursday.....Independent.....1934	6	24	280	1.50		1450
E. C. Galt, Editor and Publisher.						
<b>HUNTINGTON BEACH</b> (H18), pop. 3,690; Orange Co. (S). 12 m SW of Santa Ana. PE RR. Steamboat connections. Oil refinery. Brooms, oil-well supplies manufactured. Oil wells. Agriculture. Lima beans, sugar beets, truck crops.						
News + .....Thursday.....Republican.....1904	8	24	280	2.00		1,595
James Shaw Farquhar, Editor and Publisher.						
Times + .....Thursday.....Non-partisan.....1935	6	26	266	1.25		208
E. M. Wade, Editor and Publisher.						218
Partly free dist.						
<b>HUNTINGTON PARK</b> (G17), pop. 24,591; Los Angeles Co. (S). 4 m SE of Los Angeles. AT&SF; PE; UP RRs. Manufactures oil well supplies, fire brick, men's clothing, oil burners, vegetable concentrates, paint, varnish, metal, foundry, cooperage products, laundry machinery, gas radiators, pumps.						
Greater Southeast Bulletin + ..Mon.&Thurs...Non-partisan..... 1933	8	24	294	1.00		5,680
Free dist.						51,120
Aaron Dudley, Editor; Max R. Ward, Publisher, 1518 E. Florence Ave.						
Independent and Southeast Advertiser + (free dist.)...Thursday.....Non-partisan.....1935	5	24	224	3.00		27,500
Aileen W. Graft, Editor; George Morgan, Publisher, 2556 Zoe Ave.						
Signal + .....Evg.ex.Sun.....Independent.....1903	8	24	294	4.40		4,805
Lester Adams, Editor; LeRoy Sanders, Publisher, 6414 Rugby Ave.						

Circulation—★June and March A.B.C. Statements; †P.O. Statement; Bold face, sworn; ‡Publisher's Report; Light face, estimated. +Uses Mats. ◊Nonpareil ems, 12 to inch. ▽Agate lines, 14 to inch. †County Seat. Population—1930 Census; ×Dun & Bradstreet estimate. xSubscription included in membership fee.

	Estab	Cols	Width	Depth	Sub	Circ
<b>HYNES</b> (G18), pop. ×2,200; Los Angeles Co. (S). Adjacent to Long Beach. UP RR. Oil refined; vegetables shipped. Hay market. Dairy, poultry, truck farms. Turkeys.						
California Dairyman.....Bi-weekly.....Dairying.....	1922	3	30	147	Free	3,390
R. M. McCune, Editor; California Dairyman, Publisher, P. O. Box 608.						
Hynes-Clearwater Journal+.....Thursday.....	1920	6	26	276	2.00	1,150
Geo. Rochester, Editor and Publisher.						
<b>IMPERIAL</b> (K20), pop. 1,943; Imperial Co. (S). 4 m N of El Centro, nearest bank, SP RR. Fruit, vegetable and meat packing plants. Diversified farming. Vegetables, grain, grapefruit.						
Enterprise+.....Thursday.....Independent.....	1907	7	26	280	2.00	
Merta C. Thompson, Editor; Enterprise Printing Co., Ltd., Publisher.						
<b>INDEPENDENCE</b> † (G12), pop. ×448; Inyo Co. (SE). 110 m E of Fresno. Railroad station, Kearsarge. SP RR. Bank, Lone Pine. Gold, salt, lead, mercury mines. Agriculture.						
Inyo Independent+.....Friday.....Independent.....	1867	6	24	266	2.50	779
Space sold only in combination with Owens Valley Progress-Citizen, Lone Pine. Geo. W. Savage, Editor; Savage & French, Publishers.						
<b>INDIO</b> (J18), pop. ×2,500; Riverside Co. (SE). 70 m SE of San Bernardino. SP RR. Date, grapefruit packing. Truck and fruit farms. Dates, grapefruit, grapes, vegetables.						
Date Palm, The+.....Friday.....Republican.....	1912	5	26	238	2.00	1800
Josephine Wilson, Editor and Publisher.						
News+.....Friday.....Republican.....	1926	5	26	210	2.00	857
Ward H. Grant, Editor; Indio Publishing Company, Inc.						
<b>INGLEWOOD</b> (G18), pop. 19,480; Los Angeles Co. (S). Adjacent to Los Angeles. AT&SF; PE RRs. Manufactures furniture, oil-well supplies, airplanes, microphones, enamelware, hospital glassware, electric refrigerators. Poultry, fruit, truck, dairy farms.						
Californian+.....Mon.&Thurs..Republican.....	1922	5	24	224	3.00	
Donn. Chamberlain, Publisher, 114 E. Queen St.						
Gazette and Mesa-Hyde } Tues.&Thurs..Independent.....	1923	5	24	213	1.80	
Park Tribune+.....} Ralph Ryan, Editor and Publisher.						
News+.....Evg.ex.Sun.....Non-partisan.....	1904	8	24	294	5.40	4,270
J. L. Rosenberg, Editor; H. H. and Matie A. Shaw, Publishers.						
<b>IONE</b> (E9), pop. ×806; Amador Co. (EC). 40 m SE of Sacramento. AMC; SP RRs. Bank, Jackson. Fire brick factory. Clay pits. Timber. Diversified farming. Corn, wheat, barley.						
Ione Valley Echo+.....Friday.....Independent.....	1876	7	24	280	2.00	
W. T. Dollar, Editor; Mr. and Mrs. W. T. Dollar, Publishers.						
<b>ISLETON</b> (D9), pop. 2,090; Sacramento Co. (NC). On Sacramento River, 48 m S of Sacramento. SP RR. Steamboat connections. Fruit, vegetable canneries; pickle factory. Fruit farms. Asparagus, pears, tomatoes, sugar beets.						
Journal+.....Friday.....Republican.....	1923	8	24	301	2.50	786
C. W. Flodin, Editor and Publisher.						
<b>JACKSON</b> † (E9), pop. 2,005; Amador Co. (EC). 48 m SE of Sacramento. Railroad station, Martell. AMC RR. Creamery. Gold mines; marble quarries; clay pits. Sugar pine timber. Stock, grain farms.						
Amador Dispatch+.....Friday.....Democratic.....	1858	6	26	280	2.00	
Warren E. Read, Editor and Publisher.						
Amador Ledger and Amador } Thursday.....Republican.....	1855	6	26	273	2.50	1,105
Record+.....} Ambrose Garbarini, Editor; Garbarini & Huberty, Publishers.						
<b>JAMESTOWN</b> (E10), pop. ×814; Tuolumne Co. (EC). 50 m NE of Modesto. Bank, Sonora. SRC RR. Gold, copper mines; lime, slate quarries. Timber. Farming.						
Enterprise+.....Thursday.....Independent.....	1935	7	24	280	2.00	961
George Beresford, Editor; George Sparks, Publisher.						
<b>KELSEYVILLE</b> (C8), pop. ×350; Lake Co. (NW). 8 m SE of Lakeport. Railroad station, Hopland. NWP RR. Pear, prune drying. Fruit farms. Walnuts.						
Sun+.....Thursday.....Non-partisan.....	1902	7	26	304	2.00	400
T. E. Hill, Editor and Publisher.						
<b>KERMAN</b> (E12), pop. ×330; Fresno Co. (SC). 16 m W of Fresno. SP RR. Bank, Fresno. Tallow works. Agriculture.						
News+.....Friday.....Independent.....	1906	4	24	172	2.00	1800
H. H. Fast, Editor; H. H. and Archie Fast, Publishers.						
<b>KING CITY</b> (D13), pop. 1,483; Monterey Co. (W). 48 m SE of Salinas. SP RR. Diversified farming. Sugar beets, beans, fruit, cattle.						
Rustler-Herald+.....Mon.&Thurs..Independent.....	1901	7	24	280	2.50	1,320
F. G. Vivian, Editor and Publisher.						
<b>KINGSBURG</b> (F12½), pop. 1,322; Fresno Co. (SC). 20 m SE of Fresno. SP RR. Fruit canning and drying. Winery; hatcheries. Fruit, dairy, poultry farms. Melons, peaches, grapes.						
Recorder+.....Thursday.....Independent.....	1904	6	24	273	2.00	955
J. E. Lenker, Editor; E. E. Jacobs, Jr., Publisher.						
<b>LAFAYETTE</b> (C10), pop. ×200; Contra Costa Co. (W). 10 m NE of Berkeley. SN (elec.) RR. Bank, Walnut Creek. Agriculture. Horses, pears, walnuts.						
Sun+.....Thursday.....Independent.....	1936	7	24	280	2.50	1400
Everly Reece, Editor; Woods Peters, Publisher.						
<b>LAGUNA BEACH</b> (H18), pop. 1,981; Orange Co. (S). On Pacific Ocean, 20 m SW of Santa Ana. Railroad station, Irvine. AT&SF RR. Summer and winter resort.						
South Coast News+.....Tues. & Fri.....Independent.....	1927	8	24	294	3.00	1,950
Arthur C. Peterson, Editor; Laguna Beach Publishing Company, Inc.						

Circulation—★June and March A.B.C. Statements; §P.O. Statement; †Publisher's Report; Light face, estimated. +Uses Mats. ◊Nonpareil enis. 12 to inch. ∇Agate lines, 14 to inch. †County Seat. Population—1930 Census; ×Dun & Bradstreet estimate.

CALIFORNIA

Directory of Newspapers and Periodicals, 1939

	Estab	Cols	Width	Depth	Sub	Circ
<b>LA HABRA</b> (H18), pop. 2,273; Orange Co. (S). 19 m SE of Los Angeles. UP; PE RRs. Citrus fruit packing. Agriculture. Oranges, lemons, avocados.						
Star +	1916	8	24	308	2.00	1962
A. W. McBride, Editor; McBride & Hopper, Publishers.						
<b>LA JOLLA</b> (H20), pop. ×3,000; San Diego Co. (S). On Pacific Ocean, 15 m NW of San Diego, nearest railroad station. AT&SF; SD&AE RRs. Residential. Winter and summer resort. Bishop's School (girls). Fruit, dairy farms.						
Journal +	1912	8	24	280	2.00	
Will Shaw, Editor; La Jolla Publishing Company.						
Light +	1922	5	24	224	2.00	1,350
Bert Fairbrother, Editor; Al and Neil Fairbrother, Publishers.						
<b>LAKE ARROWHEAD</b> (H17), pop. ×500; San Bernardino Co. (SE). 15 m NE of San Bernardino, nearest railroad station and bank. Resort. Diversified farming. Oranges, grapes, truck crops.						
Log +	1937	5	24	225	Free	3,000
Issued monthly from November to April. G. E. Roelof, Editor; Lake Arrowhead Log, Publisher.						
<b>LAKEPORT</b> † (C7), pop. 1,318; Lake Co. (NW). On Clear Lake, 60 m NE of Santa Rosa. Railroad station, Hopland. NWP RR. Resort. Mineral springs. Agriculture. Bartlett pears, walnuts, prunes.						
Lake County Bee +	1871	7	24	276	2.50	1,500
William J. Bolce, Editor and Publisher.						
Press and Record +	1924	7	24	280	2.50	1,182
F. R. Moore, Editor; E. J. Moore, Publisher.						
<b>LAKESIDE</b> (H20), pop. ×305; San Diego Co. (S). 21 m NE of San Diego. SD&AE RR. Resort. Truck, fruit, poultry, dairy farms.						
Farmer +	1936	5	24	231	1.50	1450
C. C. Yelland, Editor and Publisher.						
<b>LA MESA</b> (H20), pop. 2,513; San Diego Co. (S). 10 m NE of San Diego. SD&AE RR. Nursery; hatchery. Residential. Truck, fruit, poultry, dairy farms. Grapes, lemons, oranges, avocados.						
Scout +	1907	6	24	269	2.00	785
H. C. Reed, Editor; Reed-DeBurn Co., Publisher.						
<b>LANCASTER</b> (G16), pop. ×1,550; Los Angeles Co. (S). 60 m NE of Burbank. SP RR. Manufactures concrete pipes. Alfalfa mill; hatchery. Diversified farming. Alfalfa, grain, sugar beets.						
Antelope Valley Ledger-Gazette +	1886	7	24	280	2.50	880
Paul B. Hubbard, Editor; Cameron & Hubbard, Publishers.						
<b>LARKSPUR</b> (C10), pop. 1,241; Marin Co. (W). 15 m NW of San Francisco. NWP RR. Residential. Nursery.						
Larkspur-Corte Madera News +	1927	6	24	245	2.00	
W. G. Weaver, Editor and Publisher.						
<b>LA VERNE</b> (H17), pop. 2,860; Los Angeles Co. (S). 30 m E of Los Angeles. PE; AT&SF; SP RRs. Citrus fruit packing. La Verne College. Agriculture. Oranges, lemons.						
Leader +	1900	7	24	280	2.00	595
Lambreth Hancock, Jr., Editor and Publisher.						
<b>LE GRAND</b> (E11), pop. ×362; Merced Co. (C). 15 m SE of Merced, nearest bank. AT&SF RR. Agriculture. Wheat, barley, almonds, grapes, cotton.						
Advocate +	1906	7	24	284	2.00	317
Toli Maioroff, Editor; J. F. and Dorothy Burcher, Publishers.						
<b>LEMONGROVE</b> (H20), pop. ×600; San Diego County (S). 6½ m E of San Diego. SD&AE RR. Bank, La Mesa. Citrus fruit packing. Agriculture.						
Encanto Beacon and Lemongrove News—See Encanto.						
<b>LEMOORE</b> (F13), pop. 1,399; Kings Co. (SC). About 36 m S of Fresno. SP RR. Dairy products manufactured. Dairy, fruit, grain, poultry farms.						
Advance +	1888	6	24	280	2.00	920
H. M. Powell, Editor and Publisher.						
<b>LENNOX</b> (G18), branch of Inglewood P. O., pop. ×6,720; Los Angeles Co. (S). 5 m S of Los Angeles. Railroad station and bank, Inglewood. AT&SF; PE RRs.						
Hawthorne-Lennox Advertiser—See Hawthorne.						
Tribune +	1923	6	26	280	2.00	
Freeman Luck, Editor and Publisher, 1159 E. Hyde Park Blvd.						
<b>LINCOLN</b> (D8), pop. 2,094; Placer Co. (NE). 28 m NE of Sacramento. SP RR. Potteries; fruit cannery and packing houses; grain warehouse. Clay pits. Diversified farming. Wheat, barley.						
News-Messenger +	1896	6	26	280	2.00	1,000
C. E. Finney, Editor; Finney & Butler, Publishers.						
<b>LINDSAY</b> (F13), pop. 3,878; Tulare Co. (SC). 60 m SE of Fresno. AT&SF; SP RRs. Fruit packing. Canning machinery, spraying equipment, olive oil, pumps, wine manufactured. Fruit farms. Oranges, lemons, grapes.						
Gazette +	1901	6	24	280	2.50	1,380
A. L. Evans, Editor; Evans, Hallack & Chatters, Publishers.						
News +	1931	6	24	280	2.00	
Ford A. Chatters, Editor; Lindsay Publishing Company.						
<b>LIVE OAK</b> (D7), pop. ×306; Sutter Co. (C). 22 m NW of Sacramento. SP; SN RRs. Fruit drier. Nursery. Diversified farming. Fruit, walnuts.						
Advance +	1925	7	24	280	1.50	
C. H. Prior, Editor; W. S. Grant, Publisher.						

Circulation—★June and March A.B.C. Statements; †P.O. Statement; Bold face, sworn; †Publisher's Report; Light face, estimated. +Uses Mats. ◊Nonpareil ems. 12 to incl. ▽Average lines, 14 to incl. †County Seat. Population—1930 Census; ×Dun & Bradstreet estimate

	Estab	Cols	Width	Depth	Sub	Circ
<b>LIVERMORE</b> (D10), pop. 3,119; Alameda Co. (W). 33 m SE of Oakland. SP; WP RRs. Safety fuse, cheese factories; wineries. Sanitarium. Agriculture. Poultry.						
Herald +	Friday	1876	6	26	273 2.00	930
Maitland R. Henry, Editor and Publisher.						
Southern Alameda County News +	Thursday	1919	6	24	280 2.00	1,500
R. R. Kingsley, Editor and Publisher.						
<b>LIVINGSTON</b> (E11), pop. 803; Merced Co. (C). 25 m S of Modesto. SP RR. Raisin, produce packing. Agriculture. Grapes, almonds, peaches.						
Chronicle	Thursday	1909	6	26	276 2.00	
Elbert G. Adams, Editor and Publisher.						
<b>LODI</b> (D9), pop. 6,788; San Joaquin Co. (C). 14 m N of Stockton. SP RR. Fruit packed; fruits, vegetables canned; oil refined. Wine, olive oil, valve lifters, tube squeezers manufactured. Poultry shipped. Agriculture. Fruit, grain.						
News-Sentinel +	Morn.ex.Sun	1881	8	24	287 3.00	\$4,250
C. C. Church, Editor; Roper & Church, Publishers.						
Times +	Morn.ex.Sun	1935	8	24	287 3.00	2,397
C. H. Moore, Editor; C. H. and G. E. Moore, Publishers.						
<b>LOMITA</b> , pop. 5,887; Los Angeles Co. (S). 18 m S of Los Angeles. Railroad station, Harbor City. PE RR. Feed mill; nurseries. Celery shipping center. Diversified farming. Truck crops, fruit, avocados, nuts, flowers.						
Progress +	Thursday	1924	7	24	280 2.00	
E. M. Mosher, Editor and Publisher, 24646 Narbonne Ave.						
<b>LOMPOC</b> (E16), pop. 2,845; Santa Barbara Co. (SW). 55 m NW of Santa Barbara. SP RR. Vegetable, produce packing. Asbestos, filtration products manufactured. Oil wells. Truck farms. Flower seeds, sugar beets.						
Record +	Friday	1875	8	24	285 2.00	1,050
J. D. Adam, Editor; R. M. Adam, Publisher.						
<b>LONE PINE</b> (G12), pop. 845; Inyo Co. (SE). About 60 m NE of Visalia. SP RR. Lead and silver mines. Dairy farms; cattle and sheep ranches.						
Owens Valley Progress-Citizen +	Friday	1870	6	24	266 2.50	1,898
Space sold only in combination with Inyo Independent, Independence. George W. Savage, Editor; Savage & French, Publishers.						
<b>LONG BEACH</b> (G18), pop. 142,032; Los Angeles Co. (S). 22 m S of Los Angeles. PE; SP; UP RRs. Airport. Important harbor. Oil refineries; sardine, tuna, mackerel canneries. Automobiles, trucks, airplanes, machinery, fibreboard products, oil well supplies, valves, plumbing material, soap, paint, vegetable oils manufactured. Five banks; bank clearings (12-31-36), \$205,157,863; deposits (12-31-36), \$64,720,678. 60,535 electric (AC) meters; 49,500 gas (nat.) meters; 35,965 telephones. Fisheries. Summer and winter resort. Oil and gas wells.						
Argus +	Friday	1921	7	26	276 2.00	6,000
Partly free distribution. George Rochester, Editor and Publisher, 5451 Long Beach Blvd.						
Labor News	Friday	1922	7	24	280 2.00	
Carl Fletcher, Editor; Central Labor Council, Pub., 235 E. Fourth St.						
Press-Telegram +	{Evg.ex.Sun., Sun. Morn.	1888	8	25	294 9.00	41,957
W. F. Prisk, Editor; Press-Telegram Publishing Co.					Sunday circ. 51,403	
Sun +	Morn.ex.Sun	1923	8	25	294 6.00	11,533
Walter Case, Editor; Press-Telegram Publishing Co.						
Reporter +	Tues. & Fri	1933	6	24	280 2.00	450
Star-Progress +	Thursday	1920	6	24	280 2.00	981
T. F. Pfanstiel, Editor and Publisher, 3000 E. Anaheim St. Free dist.						4,000
United States Navy Magazine Monthly	Naval	1927	3	30	147 x2.00	7,641
G. L. Carlin, Editor; All Navy Legion, Publisher, Ocean Center Bldg.						
<b>LOOMIS</b> (D8), pop. 329; Placer Co. (NE). 26 m NE of Sacramento. SP RR. Fruit shipped. Nurseries. Fruit farms. Peaches, plums, pears.						
Placer Gold +	Friday	1905	6	24	280 2.00	1,759
W. A. Glentzer, Editor and Publisher.						
<b>LOS ALAMITOS</b> (G18), pop. 166; Orange Co. (S). 12 m NW of Santa Ana. SP RR. Bank, Artesia. Citrus fruit, dairy, poultry farms.						
Press +	Thursday	1925	7	26	280 2.00	
W. C. Miller, Editor and Publisher, Buena Park.						
<b>LOS ANGELES</b> † (G17), pop. 1,238,048; Los Angeles Co. (S). An important harbor on the Pacific Coast, 480 m SE of San Francisco. PE; LAJ; UP; SP; AT&SF RRs. Eleven airports. Commercial and industrial center. Motion picture industries; fruit and meat packing plants; oil refineries. Automobiles and tires, steel, beverages, clothing, furniture, paint, varnish, machinery, tools, chemicals, paper, wallpaper, ink, building material, drugs, office supplies, hydrants manufactured. Sardine, tuna fisheries. Ship building and repairing yards. Fourteen banks; bank clearings (6-30-36), \$9,052,903,608; deposits (1-1-37), \$1,285,101,815. 483,363 electric meters; 495,992 gas (nat.) meters; 393,000 telephones. Health and pleasure resort. University of Southern California; University of California at Los Angeles and many colleges and schools. Oil and gas wells.						
Advertiser-Review +	Thursday	1923	8	24	294 1.00	54
J. L. Liggett, Publisher, 10115 Beach St. Free dist.						8,250
American Legion Bulletin	Saturday	1920	5	24	220 x.50	11,241
E. H. Risdon, Editor; American Legion Pub. Co., Inc., 206 W. Sixth St.						
Apartment Journal	Monthly	1918	3	26	133 x2.00	2,489
Cynthia Claus, Editor; Apt. Assn. of Los Angeles Co., Inc., Pub., 417 S. Hill St. Controlled free dist.						2,463

Circulation—★Sept. A.B.C. Statement; ★June and March A.B.C. Statements; †P.O. Statement; Bold face, sworn; ‡Publisher's Report; Light face, estimated. + Uses Mats. ◊ Nonpa:el ems. 12 to inch. ▽Agate lines, 14 to inch. †County Seat. Population—1930 Census; ×Dun & Bradstreet estimate. xSubscription included in membership fee.

CALIFORNIA

Directory of Newspapers and Periodicals, 1939

LOS ANGELES† (Continued)	Estab	Cols	Width	Depth	Sub	Circ		
Attire.....Monthly.....Men's Cloth'g.....	1936	3	26	140	2.00	1,568		
H. L. Mitchell, Editor; P. W. Blackford, Publisher, 1113 Venice Blvd.					Controlled free dist.	2,301		
Aviculture.....Bi-monthly.....Aviculture.....	1927	2	28	104	x2.00	700		
Dr. Leon Patrick, Editor; Avicultural Society of America, Pub., 3628 Revere St.								
Beauty.....Monthly.....Beauty Shops.....	1919	3	26	140	3.00	4,900		
D. H. Heywood, Editor; H. E. Henke, Publisher, 443 S. San Pedro St.								
Bees and Honey.....Monthly.....Bee Cult.....	1919	2	28	106	1.00	1,400		
George W. York, Editor and Publisher, 2810 Gleneden St.								
Belvedere Citizen+.....Friday.....Ind. Dem.....	1934	8	22	289	2.00			
J. Harmon Caskey, Editor; Caskey & Barney, Publishers, 3725 E. First St.					Free dist.			
B'nai B'rith Messenger combined with California Jewish Review+.....	Friday.....	Jewish.....	1897	5	24	224	1.00	14,300
Joseph J. Cummins, Ed.; B'nai B'rith Messenger, Inc., Pub., 124 W. Fourth St.								
Boulevard Record+.....Mon.&Thurs.....Democratic.....	1921	8	24	294	Free	22,831		
L. A. Morgan, Editor; R. McDonald Publishing Co., Inc., 5242 W. Adams Blvd.								
Broadway Journal+.....Friday.....Non-partisan.....	1938	5	24	224	2.00	\$100		
E. A. McGahan, Editor and Publisher, 8513 S. Broadway.					Free dist.	\$14,500		
Calif. Arts and Architecture.....Monthly.....Art. & Archi.....	1911	4	24	158	2.50			
Mark Daniels, A. I. A. Editor; J. B. Johnson, Publisher, 2404 W. Seventh St.					3 31 158			
California Bruin v.....{Morn.ex.Sat. Coll. & Local.....	1918	8	24	224	x2.00	7,200		
Associated Students of Univ. of Calif. at Los Angeles, Pub., 405 Hilgard Ave.								
California Citrograph.....Monthly.....Citriculture.....	1915	4	26	168	1.00	18,765		
E. A. Street, Editor; California Citrograph Pub. Co., Ltd., 610 S. Broadway.								
California Cultivator.....Bi-weekly.....Agricultural.....	1877	4	26	189	1.00	★62,916		
W. R. Wood, Editor; Cultivator Publishing Company, Inc., 317 Central Ave.								
California Eagle+(Negro).....Thursday.....Independent.....	1879	8	24	294	2.00	17,600		
Charlotta A. Bass, Editor; California Eagle Pub. Co., 4075 S. Central Ave.								
California Fireman.....Quarterly.....FireFight.Serv.....	1926	3	26	140	x	4,500		
California State Firemen's Assn., Pub., 319 E. Fourth St.								
California Graphic.....Monthly.....General.....	1912	3	36	136	2.00			
William Thomson, Editor; Graphic Press, Publisher, 4314 Sunset Blvd.								
California Magyarsag+.....Friday.....Independent.....	1922	5	24	224	3.00	\$6,600		
(Hung.).....Z. V. Sabados, Editor and Publisher, 212 W. Third St.								
California Jewish Voice+.....Friday.....Non-partisan.....	1922	8	24	294	2.00			
(Yiddish & Eng.).....A. Babitz, Editor; California Jewish Voice, Inc., Pub., 429 San Fernando Bldg.								
California Lumber Merchant.Semi-mo.....Lumber.....	1922	2	46	147	2.00			
J. C. Dionne, Editor; The Calif. Lumber Merchant, Inc., Pub., 108 W. Sixth St.								
California Oil World.....Semi-mo.....{Petroleum & Oil Industry	1908	3	28	140	1.00	★3,434		
Stark Fox, Editor; Petroleum Publishers, Inc., 714 W. Olympic Blvd.								
California Parent-Teacher.....Monthly.....Parent-Teach.....	1925	3	27	147	.50			
Laura Price, Ed.; Parent-Teacher Assns., Pub., 409 Chamber of Commerce Bldg.								
California Publisher.....Monthly.....Newspapers.....	1918	3	26	140	x2.00	690		
John B. Long, Editor; Calif. Newspapers Pubs. Assn., 867 Pacific Electric Bldg.								
California Real Estate Magazine.....Monthly.....Real Estate.....	1920	3	30	145	x3.00	3,800		
G. D. Willaman, Ed.; California Real Estate Association, Pub., 117 W. Ninth St.								
Calif. Staats-Zeitung+(Ger.)Friday.....Independent.....	1890	7	26	280	2.50			
G. E. Martens, Editor; Edward Stuetz, Publisher, 221 E. Pico St.								
California Stylist.....Monthly.....Women's Fash.....	1936	3	28	151	1.50	5,029		
Marjorie Vanderlip, Editor; Vanderlip Publications, 672 S. Lafayette Park Place.								
California Veckohlad+.....Thursday.....Progressive.....	1910	7	26	287	1.50			
(Swed.).....Alfred Haij, Editor and Publisher, 1423 W. Pico St.								
Childhood.....Monthly.....Juvenile.....	1912	3	24	130	1.50			
Carl F. Sutton, Editor; Suttonhouse, Publisher, 523 K. W. Hellman Bldg.								
Chronicle.....Monthly.....Munic. Emp.....	1918	4	24	168	2.00			
R. S. Sparks, Editor and Publisher, 316 Byrne Bldg., 253 S. Broadway.								
Cinelandia (Span.).....Monthly.....Export.....	1926	3	29	147	1.50	★31,905		
John J. Moreno, Editor; Spanish-American Pub. Co., 1031 S. Broadway.								
Citizen+.....Friday.....Labor.....	1906	7	24	280	1.50			
H. E. Garman, Editor; Organized Labor Movement of Los Angeles, Publisher, Room 300, Labor Temple.								
Citrus Leaves.....Monthly.....Agricultural.....	1921	3	28	140	1.00	2,881		
Bruce W. McDaniel, Editor; Mutual Orange Distributors, Pubs., 514 E. Eighth St.								
Clinical Osteopathy.....Monthly.....Osteopathic.....	1907	2	24	84	2.00	1,082		
Dr. C. B. Rowlingson, Ed.; Calif. Osteopathic Assn., Pub., 799 Kensington Rd.								
Coin Machine Review.....Monthly.....{Coin Operated Machines	1933	3	26	140	1.00	3,916		
P. W. Blackwood, Editor and Publisher, 1113 Venice Blvd.								
Commercial and Financial Digest.....Monthly.....Financial.....	1922	3	30	140	1.50	5,000		
L. Wallace Hopkins, Publisher, 354 S. Spring St.								

Circulation--★June and March A.B.C. Statements; §P.O. Statement; Bold face, sworn; †Publisher's Report; Light face estimated. + Uses Mats. †Nonpareil ems, 12 to inch. ▽Agate lines, 14 to inch. ▽Issued only during academic year. xSubscription included in membership fee.

Directory of Newspapers and Periodicals, 1939

CALIFORNIA

LOS ANGELES† (Continued)	Estab	Cols	Width	Depth	Sub	Circ
Commercial Bulletin.....Friday.....Grocery.....	1887	4	26	164	2.50	★2,764
L. L. Stagers, Ed.; Preston McKinney, Pub., 857 S. San Pedro St.						
Commercial News +.....Friday.....	1920	5	24	220	2.50	6,010
{Commerce, Transport., Industry David Livingstone, Editor; Printers and Publishers Corp., 610 S. Main St.						
Courrier Francais, Le + (Fr.).....Saturday.....	1917	7	26	280	2.00	
Jean Pontet, Editor; Prosper Willaume, Publisher, 139 N. Broadway.						
Diamond Walnut News.....Bi-monthly.....Walnut Grow'g.....	1917	3	33	154		8,350
Free to members of California Walnut Growers' Assn. Arthur W. Christie, Ed.; Calif. Walnut Growers' Assn., Pub., 1745 E. 7th St.						
Diesel Digest.....Monthly.....	1934	3	27	140	2.50	8,007
{Diesel Engine Industry R. J. Pritchard, Editor; Occidental Pub. Co., 304 S. Broadway. Controlled free dist. 2,050						
Eagle Rock Sentinel +.....Friday.....	1907	8	24	280	2.00	1,500
H. A. Lawson, Editor and Publisher, 2012 Colorado Blvd.						
East Los Angeles Gazette +.....Tues.&Thurs.....Non-partisan.....	1922	8	24	294	3.00	86
Free dist. 15,414 Lucy J. Price, Editor; Fleetwood Publishing Co., Thursday circ. 100 4966 Whittier Blvd. Free dist. 22,900						
East Los Angeles Tribune +.....Tues.&Thurs.....Non-partisan.....	1929	8	24	294	5.00	1,500
Free dist. 20,000 A. J. Baum and T. M. Hynson, Editors; East Los Angeles Tribune, Inc., Publisher, 4417 Whittier Blvd.						
Encino Herald—See Herald of Tarzana.						
Endocrinology.....Monthly.....Medical.....	1917	1	56	112x10.00		†1,822
Dr. R. G. Hoskins, Editor; Association for the Study of Internal Secretions, Publisher, 921 Westwood Blvd.						
Enterprise +.....Friday.....	1901	5	24	224	2.00	†1,910
F. W. Ellis, Editor; Enterprise Corp., Publisher, 129 N. Broadway.						
Esperanza, La (Spanish).....Sunday.....Catholic.....	1929	2	60	154	2.00	2,700
Rev. F. F. Zapatero, Editor; Claretian Fathers, Publishers, 100 Sunset Blvd.						
Examiner +.....Every Morn.....Independent.....	1903	8	24	280	12.60	★200,250
Sunday circ. ★564,433 R. T. Van Ettisch, Editor; Los Angeles Examiner, Publisher, Broadway at 11th St.						
Exhaust.....Monthly.....Automotive.....	1925	3	28	147	Free	20,170
Free to the automotive industry. Alice M. Harris, Editor; The Exhaust Publishing Co., 1222 S. Hill St.						
Extension Division News v (no adv.).....	1933	5	24	182	Free	†18,000
{Monthly.....Adult Educ..... Issued semi-monthly October, January, February. Los Angeles Office of the University of California Extension Division, Pub., 815 S. Hill St.						
Firestone Park News +.....Thursday.....	1929	8	24	294	1.00	†600
A. F. Koepe, Editor and Publisher, 1787 Firestone Blvd. Free dist. †5,400						
Florence Messenger +.....Friday.....	1924	8	24	287		
C. C. Yelland, Editor and Publisher, 1425 E. Florence Ave. Free dist.						
Gas.....Monthly.....	1925	3	28	140	x1.00	★4,417
{Gas Utility Industry Stanley Jenks, Editor; Pacific Coast Gas Association, Pub., 810 S. Spring St.						
Greater Los Angeles +.....Thursday.....Ind. & Legal.....	1914	5	24	222	1.00	
C. F. Brown, Editor; 209 N. Broadway.						
Grizzly Bear.....Monthly.....Frat. & History.....	1907	3	34	168	1.50	
Clarence M. Hunt, Editor; Grizzly Bear Publishing Co., Inc., 309 Wilcox Bldg.						
Herald and Express +.....Evg.ex.Sun.....	1911	8	24	280	10.80	★★241,796
F. F. Barham, Editor; Hearst Consolidated Publications, Inc., 1243 Trenton St.						
Herald de Mexico, El + (Span.).....	1915	5	24	224	1.00	5,450
{Friday.....Non-partisan..... A. E. Gonzales, Editor; Edgar Gordon Publications, 355 S. Broadway.						
Highland Park News- Herald +.....	1905	8	24	294	3.50	5,246
{Mon. & Fri.....Independent..... Oran Asa, Editor; Northeast Los Angeles Pub. Co., Inc., 5906 N. Figueroa St. Free dist. 11,000						
Highland Park Post- Dispatch +.....	1931	5	24	224	2.50	
{Mon. & Fri.....Non-partisan..... H. L. Reed, Editor and Publisher, 5123 York Blvd. Free dist.						
Horology.....Monthly.....	1934	2	29	108	2.00	3,721
{Jewelry, Watchmaking Membership included in California Horology Assn. fees. Samuel Levin, Editor; Louis Levin & Son, Publishers, 747 S. Hill St.						
Independent Review +.....Thursday.....Democratic.....	1900	5	24	168	2.00	2,000
Dan W. Green, Editor and Publisher, 222 S. Spring St.						
Japan-California News + (Jap. & Eng.).....	1931	13	23	224	11.00	6,075
{Evg.ex.Sun., Non-partisan..... Sei Fujii, Editor and Publisher, 339 E. Second St. Sunday circ. 6,284						
Japanese News + (Rafu Shimpō) (Jap. & Eng.).....	1903	13	19	224	11.00	8,474
{Every Evg.....Non-partisan..... H. T. Komai, Editor and Publisher, 104 N. Los Angeles St.						
Jewish Community Press.....Friday.....Jewish Interest.....	1934	4	26	168	3.00	
D. N. Grokowsky, Editor; M. H. Lewis, Publisher, 627 H. W. Hellman Bldg.						
Jewish Daily Forward (Los Angeles edition)—See Jewish Daily Forward, Chicago.						

Circulation—★Sept. A.B.C. Statement; ★June and March A.B.C. Statements; †P.O. Statement; Bold face, sworn; †Publisher's Report; Light face, estimated. + Uses Mats. ◊ Nonpareil ems. 12 to inch. ▽ Agate lines, 14 to inch. √ Issued only during academic year. x Subscription included in membership fee.

CALIFORNIA

Directory of Newspapers and Periodicals, 1939

LOS ANGELES† (Continued)		Estab	Cols	Width	Depth	Sub	Circ
Jewish Merchant and Guide (Eng. & Jew.)	Monthly.....Food Indus.....	1925	3	26	140	x1.00	1,400
B. L. Garon, Ed.; United Jewish Retail Grocers of Cal., Pubs., 2459 Brooklyn Ave.						Controlled free dist.	750
Jonathan, The	Monthly.....Club News.....		2	58	134		2,500
Jonathan Club, Publisher, 545 S. Figueroa St.							
Journal+	Morn.ex.Sun...Republican.....	1888	8	24	287	12.00	\$2,064
Douglas W. Wilson, Editor; Daily Journal Co., Inc., Pub., 121 N. Broadway.							
Journal of Sociology and Social Research	Bi-monthly.....Sociological.....	1916	1	72	91	3.00	779
Emory S. Bogardus, Ed.; Amer. Sociological Society, Pub., 3551 Univ. Ave.							
King's Business	Monthly.....Religious.....	1910	3	28	140	1.25	\$24,773
Not issued during July and August. Controlled free dist.							\$851
Dr. P. W. Rood, Ed.; Religious Press Assn., Pub., 13th and Market Sts., Phila., Pa.							
Los Angeles Banker	Monthly.....Banking.....	1918	2	28	105	2.00	\$3,700
George Hoedinghaus, Editor; Los Angeles Chapter, American Institute of Banking, Publisher, 629 S. Hill St.							
Los Angeles Collegian	Mon.,Wed.,Fri.Collegiate.....	1929	8	24	294	2.50	5,005
Students of Los Angeles City College, Editor and Publisher, 855 N. Vermont Ave.							
Los Angeles School Journal	Monday.....Educational.....	1917	2	28	112	x4.00	9,330
E. D. Phillips, Editor; Education Assn. of Los Angeles, Pub., 847 S. Grand Ave.							
Loyolan, The	Friday.....Collegiate.....	1922	5	24	220	2.00	
Students of Loyola University, Editors and Pubs., W. 80th St. and Loyola Blvd.							
Masonic Digest	Monthly.....Masonic.....	1897	3	28	140	2.50	15,000
Dr. Fuller Swift, Editor; M. M. Ross, Publisher, 314 Pershing Sq. Bldg.							
Mercury	Thursday.....Amateur Sports.....	1911	4	24	151	1.50	
E. B. Richardson, Editor; Los Angeles Athletic Club, Pub., 431 W. Seventh St.							
Modern Language Journal	Monthly.....Educ. & Philol.....	1916	1	54	105	2.00	
National Federation of Modern Language Teachers, Pub., 1537 W. 46th St.							
Morticians Digest	Monthly.....Funeral Directors	1935	2	30	112		1,950
W. G. Hall, Publisher, 205 S. Broadway.						Controlled free dist.	
Mortuary Management	Monthly.....Funeral Direct.....	1914	2	42	140	2.00	
R. K. Willett, Editor; William Berg, Publisher, 408 S. Spring St.							
Motorcyclist	Monthly.....Motorcycling.....	1932	3	28	140	1.25	
Chet Billings, Editor; Western Journal Co., Inc., Pub., 333 W. Second St.							
Motor West	Monthly.....Auto Trade.....	1907	2	42	140	2.00	4,994
George M. Schell, Editor; Motor West Pub. Co., Inc., 808-809 Rives-Strong Bldg.						Controlled free dist.	2,165
National Oil Derrick	Saturday.....Oil Industry.....	1927	8	24	280	2.50	4,800
H. L. Rosson, Editor; Oil Field Publishing Company, 900 Spring Arcade.							
National Voice	Thursday.....Temperance.....	1870	5	24	224	1.50	18,500
Ethel Hubler, Editor and Publisher, 410 Nat'l Title Bldg., 3rd and Spring Sts.							
New Age-Dispatch	(Negro)Friday.....Ind. Rep.....	1904	8	24	280	2.00	
F. M. Roberts, Editor and Publisher, 1413 S. Central Ave.							
New Generation (Hellenic)	Thursday.....Independent & Greek Ints.	1929	6	26	280	4.00	
Alexander Kassinkos, Editor and Publisher, 1264 S. Lake St.							
New Korea (Korean&Eng.)	Thursday.....Educational.....	1904	4	32	168	x5.00	
D. S. Shynn, Editor; Korean National Assn., Publisher, 1368 W. Jefferson Blvd.							
New Music	Quarterly.....Musical.....	1927	1	60	138	2.00	No adv.
Gerald Strang, Editor; New Music Society of California, Pub., P. O. Box 2888.							
News, Daily+	Morn.ex.Sun...Independent.....	1923	6	24	252	7.20	★★98,455
News, Evening+	Evg.ex.Sun...Independent.....	1895	6	24	252	7.20	★★93,832
Manchester Boddy, Editor; Stockholders Publishing Co., 1257 S. Los Angeles St.							
Occidental	Wednesday.....Collegiate.....	1887	8	24	280	x1.00	900
Associated Students of Occidental College, Publishers.							
Oil & Gas Equipment Review	Monthly.....Oil & Gas Industry	1935	2	42	98	1.00	>11,272
Jay Jenkins, Editor; Western Business Papers, Inc., Pub., 810 S. Spring St.						Controlled free dist.	
Opinion, La	(Spanish).....Every Morn...Independent.....	1926	8	24	294	12.00	★10,475
Alfredo Gonzalez, Ed.; Lozano Newspapers, Inc., Pub., 203 N. Los Angeles St.						Sunday circ.	★17,940
Outdoors and In	Monthly.....Soc., Hotel & Resorts	1920	3	28	142	2.00	\$5,000
Partly free distribution. J. B. Browne, Editor; Jaffe & Jaffe, Publishers, 670 S. Lafayette Park Place.							
Overland Monthly and Out West Magazine	Monthly.....General Int.....	1868	2	32	117	2.50	
A. H. Chamberlain, Publisher, 305 Douglas Bldg.							
Pacific Coast Golfer and Poloist	Monthly.....Golf & Polo.....	1926	4	24	157	2.50	\$13,735
A. C. Rose, Editor; Pacific Coast Golfer, Inc., Publisher, 112 W. Ninth St.							
Pacific Coast Musician	Semi-mo.....Musical.....	1911	3	27	140	2.00	
Frank H. Colby, Editor; Pacific Coast Musician, Publisher, 1709 W. Eighth St.							
Pacific Coast Packer	See Packer, Kansas City, Mo.						
Pacific Coast Record	Monthly.....Hotel & Rest.....	1910	2	42	140	2.00	4,158
Guy Rowell, Editor; J. D. Minster, Publisher, 510 W. Sixth St.							
Pacific Saturday Night	Fortnightly.....General.....	1893	4	26	168	2.50	6,600
Partly free distribution. Manchester Boddy, Editor; Pacific Saturday Night, Pub., 1257 S. Los Angeles St.							

Circulation—★★Sept. A.B.C. Statement; ★June and March A.B.C. Statements; >CCA Audit; \$P.O. Statement; Bold face, sworn; †Publisher's Report; Light face, estimated. +Uses Mats. ◇Nonpareil ems, 12 to inch. ▽Agate lines, 14 to inch. ▽Issued only during academic year. xSubscription included in membership fee.

Directory of Newspapers and Periodicals, 1939

CALIFORNIA

LOS ANGELES† (Continued)	Estab	Cols	Width	Depth	Sub	Circ
Parent-Teacher Bulletin.....Monthly.....Home & School.....1925	3	27	140	.75	\$17,000	
Laura P. Byars, Editor; Calif. Congress of Parents & Teachers, Inc., Pub., 489 Chamber of Commerce Bldg.						
Personalist (no adv.).....Quarterly.....Philosoph.Lit. 1921	1	54	105	2.00	\$500	
Dr. R. T. Flewelling, Editor; H. A. Miller & Co., Publisher, 3551 University Ave.						
Petroleum World.....Monthly.....Petrol. Indus.....1910	3	28	140	2.00	★3,158	
R. R. Palmer, Editor; Palmer Publications, Inc., 412 W. Sixth St.						
Pictorial California.....Bi-monthly.....Calif. Pict. 1926	2	52	171	1.50	11,000	
Printed in rotogravure. & Features Controlled free dist. 7,000						
Vivian Swarzwald, Editor; Eugene Swarzwald, Publisher, 3636 Beverly Blvd.						
Radio.....Monthly.....Amat. Radio.....1917	2	34	126	2.50		
Not issued during August and September. W. W. Smith, Editor; Radio, Ltd., Publisher, 7460 Beverly Road.						
Rafu Shimpō—See Japanese News.						
Retail Liquor Stores Bulletin.....Monthly.....Retail Liquor 1935	5	24	224		18,500	
C. M. Grant, Editor and Publisher, 756 S. Broadway. Dealers Controlled free dist.						
Sanitarian, The.....Monthly.....Public Health 1938	2	30	115	x2.50		
W. S. Mangold, Editor; National Assn. of Sanitarians, Pub., 678 Ferris St. Inspectors						
Southern California Alumni Monthly.....Coll. Alumni.....1916	3	28	140	x3.00	5,926	
W. L. Bowers, Editor; Gen'l Alumni Assn., Publisher, 3551 University Ave. [Not issued during July and August.]						
Southern Calif. Business.....Monthly.....Ch. of Com.....1922	3	28	140	x2.00		
J. H. Collins, Ed.; Los Angeles Chamber of Commerce, Pub., 1151 S. Broadway.						
Southern California Grocers' Journal.....Friday.....Ret. Groc.....1913	2	45	147	x2.50	3,421	
S. M. White, Editor; S. Calif. Retail Grocers Assn., Pub., 110 W. Eleventh St.						
Southern Calif. Law Review...4 ti. a year.....Law.....1927	1	53	108	3.00		
Faculty and Students of the School of Law of the University of Southern California, Editors and Publishers, 3660 University Ave.						
Southern California Trojan v.....Morn.ex.Sat. Collegiate.....1909	8	24	280	x4.00		
Students of the University of Southern California, Publishers. & Sun.						
Southern Calif. Wampus v.....Monthly.....Coll. Humor.....1919	3	26	135	1.00		
Students of the University of Southern California, Pubs., 3553 University Ave.						
Southwest Builder and Contractor.....Friday.....Archi., Bldg. 1893	3	30	147	x6.00	4,439	
Wm. E. Frine, Editor; State Assn. of Calif. Architects, Southern Section, Publisher, 168 S. Hill St. & Eng'g						
Southwestern Purchasing Agent.....Monthly.....Pur. Agents.....1921	3	28	140	x2.00	1,500	
Arthur Baker, Editor; Purchasing Agents Association of Los Angeles, Inc., Publisher, Room 281, Chamber of Commerce Bldg., 1151 S. Broadway. Controlled free dist.						
Southwest Topics +.....Tues. & Fri.....Non-partisan.....1921	8	24	294	5.00	48,150	
Mainly free distribution. Tuesday circ., 44,150; Friday circ., M. Burlie, Editor; Rodgers & McDonald, Publishers, 1014 W. 84th Place.						
Southwest Wave +.....Tues. & Fri.....Republican.....1920	8	24	294	5.00	14,173	
Jas. Killingsworth, Editor; G. G. Hair, Publisher, 1016 W. Vernon Ave. Free dist.					62,453	
Syrian American News.....Semi-mo.....Syr.-Amer. Int. 1932	5	24	224	2.00	9,200	
S. S. Mamey, Editor; Syrian American News Co., Pub., P. O. Box 1786, Willshire-La Brea Station.						
Tax Digest (no adv.).....Monthly.....Taxes and 1925	2	29	115	x5.00		
Richard Winter, Ed.; Calif. Taxpayers' Assn., Pub., 775 Subway Terminal Bldg. Pub. Finan.						
Tax Facts.....Monthly.....Taxation.....1922	2	36	119	.50		
N. Cooley, Editor; Tax Relief Assn. of Calif., Pub., 333 N. Madison Ave.						
Telegraph Delivery Spirit.....Monthly.....Retail Flor.& 1934	2	42	140	5.00	3,535	
K. W. Heck, Editor; Telegraph Delivery Service, Pub., 356 S. Spring St. Greenhouses						
Tidings.....Friday.....Catholic.....1892	6	24	252	1.50	10,600	
Rev. John Dunne, Editor; Tidings Publishing Co., Inc., 3241 S. Figueroa St.						
Times +.....Every Morn.....Ind. Rep.....1881	8	24	297	13.80	★220,769	
Times-Mirror Company, Publisher, 201 W. First St. Sunday circ., ★355,682						
Union Nouvelle + (Fr.&Eng.) Saturday.....Independent.....1879	8	26	308	3.00		
Maurice Fog, Editor; L'Union Publishing Co., Inc., 908 S. Olive St.						
West Coast Druggist.....Monthly.....Retail Drugs.....1910	3	25	140	Free	6,680	
West Coast Druggist Publishing Co., 407 E. Pico St.						
Western Bottler.....Monthly.....Carbonated 1937	3	27	147	2.00	732	
P. T. Cane, Editor; Occidental Publishing Co., 304 S. Broadway. Bev. Indus. Controlled free dist.					1,262	
Western Brewing World.....Monthly.....Brewing.....1893	3	29	140	2.00	1,353	
Wayne Amos, Editor; Occidental Publishing Co., 304 S. Broadway. Controlled free dist.					1,312	
Western City.....Monthly.....Municipal.....1924	3	27	140	x2.00	>107	
W. R. Updegraff, Editor; League of Calif. Municipalities, Pub., 448 S. Hill St. Controlled free dist.					>6,118	
Western Confectioner-Ice Cream News.....Monthly.....Confections 1914	3	28	140	2.00	1,649	
G. F. Haines, Editor; Occidental Publishing Co., 304 S. Broadway. & Ice Cream Controlled free dist.					1,407	

Circulation—★June and March A.B.C. Statements; >CCA Audit; §P.O. Statement; Bold face, sworn; †Publisher's Report; Light face, estimated. +Uses Mats. ◇Nonpareil ems. 12 to inch. ▽Gate lines, 14 to inch. √Issued only during academic year. xSubscription included in membership fee.



**CALIFORNIA**

**Directory of Newspapers and Periodicals, 1939**

LOS ANGELES† (Continued)	Ests.	Cols	Width	Depth	Sub	Circ
Western Flying.....Monthly.....Avia. Indus.....	1925	3	28	140	2.00	★10,008
Robert J. Pritchard, Editor; Occidental Pub., Co., Ltd., 304 S. Broadway.						
Western Grower and Shipper.....Monthly.....	1929	3	28	140	1.50	3,025
Max Palmer, Ed.; West. Grower and Shipper Pub. Co., Ltd., 219 E. B. Rivers Bldg.						2,000
Western Home Furnisher.....Monthly.....Home Furn.Ind.1931	1931	3	28	140	2.00	3,050
P. T. Cane, Editor; Occidental Publishing Co., Ltd., 304 S. Broadway.						
Western Industry and West-ern Industrial Guide.....Monthly.....	1936	3	28	140	Free	7,800
C. C. Veneman, Editor and Publisher, 239 S. Olive St.						
Western Live Stock Journal + Bi-weekly.....LiveStk.&Dairy.1922	1922	5	24	224	1.00	
Nelson R. Crow, Editor and Publisher, Union Stock Yards.						
Western Merchandiser.....Monthly.....Gen'l Merch'se.1937	1937	5	24	224	Free	5,345
C. Dudley, Editor; J. M. Evans, Publisher, 122 E. Seventh St.						
Western Optical World.....Monthly.....Optometrical.....1914	1914	2	36	126	2.00	
William E. Huston, Editor; F. M. Huston, Publisher, Box 210 Arcade Station.						
Western Paint Review.....Monthly.....Paint Indus.....1920	1920	3	28	140	.50	15,800
R. W. Linley, Editor; Linley Publishing Co., 1206 Maple Ave.						
Western Plumbing and Heating Journal.....Monthly.....Plumbing.....1920	1920	2	40	140	1.00	3,805
John B. Reeves, Editor and Publisher, 3665 S. Vermont Ave.						
Western Truck Owner.....Monthly.....Motor Truck Industry 1922	1922	3	27	140	2.00	16,618
E. O. Sawyer, Jr., Editor and Publisher, 412 W. 6th St.						
West Los Angeles Independent + .....Friday.....Independent.....1929	1929	8	24	294	2.00	1,900
F. C. Roueche, Editor and Publisher, 11216 Santa Monica Blvd.						
Westways.....Monthly.....General.....1909	1909	4	23	153	1.00	59,516
P. T. Hanna, Editor; Automobile Club of South. Calif., Pub., 2601 S. Figueroa St.						
Westwood Hills News-Press + Friday.....Independent.....1927	1927	8	24	280	1.50	3,265
Morgan Coe, Editor; Westwood Hills Publications, Inc., 1055 Gayley Ave.						
Wilshire Press + .....Mon.&Thurs...Non-partisan.....1923	1923	8	24	294	3.50	50,580
Partly free distribution. Wilshire Publishing Corp., 206 S. Western Ave.						
Wine Review.....Monthly.....Wine Indus.....1933	1933	3	28	140	2.00	1,514
H. H. Marquis, Editor; Occidental Pub. Co., Ltd., 304 S. Broadway.						1,375
Woodberries.....Bi-monthly.....Collegiate.....1922	1922	5	24	224	1.50	1,500
Associated Students of Woodbury College, Eds. and Pubs., 1027 Wilshire Blvd.						
World Affairs Interpreter.....Quarterly.....Internat. Rela....1930	1930	2	51	108	2.00	
W. L. Hardin, Editor; Univ. of S. Calif., Pub., 3551 University Ave.						
<b>LOS BANOS (E11), pop. 1,875; Merced Co. (C). 75 m NW of Fresno. SP RR. Creamery. Agriculture. Dairy products, alfalfa, grain, vegetables.</b>						
Enterprise + .....Friday.....Democratic.....1888	1888	7	24	276	2.00	1,280
F. A. Merrick, Editor; B. A. Wilson, Publisher.						
<b>LOS GATOS (D11), pop. 3,168; Santa Clara Co. (W). 10 m SW of San Jose. SP RR. Fruit cannery; wineries. Dehydrators, gopher traps, soda water manufactured. Oil wells; quicksilver mines. Health resort. Montezuma School (boys). Fruit and poultry farms. Prunes, apricots, peaches.</b>						
Mail-News and Saratoga Star + .....Thursday.....Independent.....1881	1881	8	24	280	2.00	1,165
L. B. Peck, Editor; Hiland L. Baggerly, Publisher.						
Times + .....Friday.....Republican.....1936	1936	7	24	273	2.00	1,150
L. B. Garrett, Editor and Publisher.						
<b>LOS MOLINOS (C5 1/2), pop. ×264; Tehama Co. (N). 80 m N of Woodland. SP RR. Bank, Red Bluff. Fruit packed. Diversified farming. Fruit, grain, hops.</b>						
News-Herald + .....Thursday.....Non-partisan.....1932	1932	8	24	308	2.00	
Chas. E. Fishburn, Editor and Publisher.						
<b>LOWER LAKE (C8), pop. ×400; Lake Co. (C). 90 m NE of Santa Rosa. Railroad station and bank, Calistoga. SP RR. Lake resort. Pine timber. Agriculture.</b>						
Clear Lake Observer + .....Wednesday.....Independent.....1935	1935	7	26	308	2.00	1,052
M. E. McIntire, Editor and Publisher.						
<b>LOYALTON (E6), pop. 837; Sierra Co. (NE). 40 m NW of Reno, Nev. WP RR. Lumber mills; creamery. Pine timber. Stock, dairy, grain farms. Hay.</b>						
Sierra Valley News + .....Friday.....Ind. Rep.....1921	1921	4	24	273	2.50	1,962
F. E. Rogers, Editor and Publisher.						
<b>LYNWOOD (G18), pop. 7,323; Los Angeles Co. (S). Adjacent to Los Angeles. SP; PE RRs. Manufactures heat control devices, stop signals, gas pumps, beer. Residential. Dairy, truck farms. Sugar beet, walnuts.</b>						
{ Press + .....Friday.....Democratic.....1929	1929	8	24	294	2.00	
Tribune + .....Mon.&Thurs...Democratic.....1922	1922	8	24	294	Free	8,000
Eva Patterson Terrv, Editor; Agnes E. Ccpeland, Publisher, 3237 Mulford Ave.						
<b>McFARLAND (F14), pop. ×500; Kern Co. (S). 25 m NW of Bakersfield. SP RR. Bank, Delano. Cotton-oil mill. Diversified farming. Cotton.</b>						
News + .....Friday.....Ind. Rep.....1928	1928	7	26	308	2.00	
G. W. McClintick, Editor and Publisher.						
<b>MADERA† (E12), pop. 4,665; Madera Co. (SC). 22 m NW of Fresno. SP RR. Olive oil, cottonseed oil, cereal, lumber mills; wineries; nursery. Granite quarry; sugar pine timber. Diversified farming.</b>						
News + .....Thursday.....Independent.....1933	1933	7	24	294	1.50	1,250
Everett B. Peck, Editor and Publisher.						
Tribune and Mercury + .....Evg.ex.Sun...Independent.....1892	1892	8	24	280	4.00	1,440
H. A. Clark, Editor; Geo. A. Clark, Publisher.						

Circulation—★June and March A.B.C. Statements; †P.O. Statement; Bold face, sworn; ‡Publisher's Report; Light face, estimated. + Uses Mats. ◇Nonpareil ems; 12 to inch. ▽Average lines, 14 to inch. †County Seat. Population—1930 Census; ×Dun & Bradstreet estimate.

	Estab	Cols	Width	Depth	Sub	Circ	
<b>MANHATTAN BEACH</b> (G18), pop. 1,891; Los Angeles Co. (S). 15 m SW of Los Angeles. AT&SF; PE RRs. Bank, Hermosa Beach. Pottery. Resort. Dairy, poultry, fruit, truck farms.							
Messenger +	Friday	1937	7	24	280	2.00	\$700
K. M. Turner, Publisher.							
News +	Friday	1912	7	24	280	2.00	
Ward H. Grant, Editor and Publisher, Box 27.							
<b>MANTECA</b> (D10), pop. 1,614; San Joaquin Co. (C). 12 m S of Stockton. SP RR. Sugar refinery; fruit and vegetable cannery; olive-oil mill. Diversified farming. Agriculture. Alfalfa, grapes, melons.							
Bulletin +	Thursday	1911	7	24	280	2.00	1,065
Geo. D. Murphy, Editor; Meyer & Murphy, Publishers.							
<b>MARIPOSA</b> † (F10 ½), pop. ×475; Mariposa Co. (C). About 60 m N of Fresno. Railroad station, Merced. AT&SF; SP; YV RRs. Tourist resort. Pine timber; gold, barium mines. Diversified farming. Grain, fruit, hay.							
Gazette +	Thursday	1854	8	24	280	2.00	1,252
John L. Dexter, Editor; Dexter & Campbell, Publishers.							
Miner +	Thursday	1934	7	24	280	2.00	
Norman S. Gallison, Editor; Mariposa Publishing Company.							
<b>MARTINEZ</b> † (C9 ½), pop. 6,569; Contra Costa Co. (W). On Strait of Carquinez, about 36 m by water NE of San Francisco. SP RR. Oil refineries; copper smelter; chemical, valve, lighting fixture manufactories; winery. Diversified farming. Fruit, tomatoes, grain.							
Contra Costa Gazette +	Evg. ex. Sun.	1858	8	24	280	6.00	\$4,071
C. L. Cairns, Editor; W. R. Sharkey, Publisher.							
Herald +	Thursday	1930	8	24	280	2.00	2,543
L. A. Sirard, Editor and Publisher, Box 311.							
<b>MARYSVILLE</b> † (D7), pop. 5,763; Yuba Co. (NC). On Feather River, at head of navigation, 130 m N of San Francisco. SP; WP; SN RRs. Fruit canneries and drying houses; creamery; hatchery. Harness, leather goods, fishing tackle manufactured. Gold mines. Agriculture.							
Appeal-Democrat +	Evg. ex. Sun.	1860	8	24	280	7.50	\$5,730
H. E. Thomas, Editor; Marysville-Yuba City Publishers, Inc.							
<b>MAXWELL</b> (C7), pop. ×1,229; Colusa Co. (NC). 13 m NW of Colusa. SP RR. Bank, Williams. Cheese, butter manufactured. Agriculture.							
Tribune +	Wednesday	1919	7	26	308	2.00	
D. L. Smith, Editor; D. L. and H. A. Smith, Publishers.							
<b>MAYWOOD</b> (G17), branch of Huntington Park P. O., pop. 6,794; Los Angeles Co. (S). 5 m SE of Los Angeles. Railroad station, Huntington Park. UP; PE; AT&SF RRs. Oil refined; wood preservative, bleaching solution, gas appliances, toilet preparations manufactured.							
Bell-Maywood Industrial Post—See Bell.							
Journal +	Friday	1924	8	24	280	2.00	\$800
Stuart Josephs, Editor; B. M. Kellogg, Publisher. Free dist. \$3,000							
<b>MENDOCINO</b> (B7), pop. ×250; Mendocino Co. (NW). On Pacific Ocean, at mouth of Big River, 150 m NW of San Francisco. Coast Line Freight & Stage Co. RR. Steamboat connections. Express, Fort Bragg. Lumber mill. Agriculture.							
Beacon +	Saturday	1877	6	26	276	2.50	
A. A. Heezer, Editor and Publisher.							
<b>MENLO PARK</b> (C11), pop. 2,254; San Mateo Co. (W). 2 m NW of Palo Alto. SP RR. Rugs, drapes manufactured. Nurseries. Agriculture.							
Recorder +	Friday	1923	6	24	266	1.75	1,050
L. E. Harris, Editor and Publisher.							
<b>MERCED</b> † (E11), pop. 7,066; Merced Co. (C). 55 m N of Fresno. SP; AT&SF; YV RRs. Meat packed, cement, concrete pipe, dairy products manufactured. Clay pits. Agriculture. Poultry.							
Express +	Thursday	1875	8	24	280	2.00	841
Victor P. Reich, Editor and Publisher.							
Sun-Star +	Evg. ex. Sun.	1884	8	24	287	6.00	\$5,696
Ray McClung, Editor; Merced Star Publishing Company.							
<b>MERIDIAN</b> (D7), pop. ×219 Sutter Co. (C). 60 m NE of Sacramento. SN RR. Bank, Colusa. Grain, fruit, dairy farms. Sugar beets.							
Index +	Thursday	1934	6	24	259	1.50	\$760
M. S. Pennington, Editor and Publisher.							
<b>MIDDLETOWN</b> (C8), pop. ×600; Lake Co. (NW). 32 m NE of Santa Rosa. Railroad station and bank, Calistoga. SP RR. Creamery. Resort. Farming.							
Times-Star +	Friday	1921	6	26	230	2.00	948
Edward C. Runyon, Editor and Publisher.							
<b>MILLS COLLEGE</b> (C10), pop. —; Alameda Co. (W). 6 m SE of Oakland. Railroad station, Fruitvale. SP; WP RRs. Mills College (women). Fruit and truck farms.							
Mills College Weekly v	Tuesday	1917	5	27	210	x1.50	950
Associated Students of Mills College, Editors and Publishers.							
Mills Quarterly	Quarterly	1918	2	30	112	1.50	1,950
Elizabeth Thompson, Ed.; Alumnae Assn. of Mills College, Pub.							
<b>MILL VALLEY</b> (C10), pop. 4,164; Marin Co. (W). On Richardson Bay, 8 m N of San Francisco. NWP RR. Nursery; creamery; planing mill. Residential. Dairy farms. Vegetables.							
Mill Valley-Tiburon-Belvedere Record +	Friday	1898	7	24	280	2.50	1,334
Fred Drexler, Editor; Day Drexler, Publisher.							

Circulation—\*June and March A.B.C. Statements; S.P.O. Statement; Bold face, sworn; †Publisher's Report; Light face, estimated. + Uses Mats. ◊ Nonpareil ems. 12 to inch. ▽ Gate lines, 14 to inch. ‡ County Seat. Population—1930 Census; × Dun & Bradstreet estimate. v Issued only during academic year. x Subscription included in membership fee.

CALIFORNIA

Directory of Newspapers and Periodicals, 1939

	Estab	Cols	Width	Depth	Sub	Circ
<b>MODESTO</b> † (D10), pop. 13,842; Stanislaus Co. (C). 31 m SE of Stockton. M&E; TS; SP RRs. Fruit drying, canning and packing plants. Dairy products, chemicals, beer, wine, paint manufactured. Diversified farming. Poultry.						
Bee +	{ Morn.ex.Mon. Independent.....	1884	8	24	298 10.20	★★1,722
	{ Evg.ex.Sun.				Sunday circ.	★★1,742
James McClatchy Pub. Co., 815 Eleventh St.					Evg. circ. 10.20	★★10,468
Journal and Valley Citizen +	Thursday.....	Republican.....	1932	8	24 287 1.00	‡3,000
R. R. Calkins, Editor; L. E. Sandford and D. R. Calkins, Publishers.					Free dist.	‡4,300
Tribune +	Thursday.....	Ind. Rep.....	1924	7	24 280 2.00	‡4,424
B. J. Kimbler, Editor and Publisher.					Free dist.	‡5,000
<b>MOJAVE</b> (G15), pop. ×638; Kern Co. (S). 65 m SE of Bakersfield. AT&SF; SP RRs. Bank, Tehachapi. Gold, silver mines. Agriculture. Alfalfa, wheat.						
Desert News +	Thursday.....	Independent.....	1937	5	24 210 2.00	‡300
Joe Hillenbrand, Editor and Publisher.						‡750
Record +	Friday.....	Independent.....	1927	6	24 266 2.00	400
Grove Wilson, Editor; Wilson Publications, Tehachapi.					Free dist.	800
<b>MONROVIA</b> (G17), pop. 10,890; Los Angeles Co. (S). 17 m NE of Los Angeles. SP; PE; AT&SF RRs. Fruit packing plants. Manufactures paint, water heaters, cleaning fluid, yeast, yarns, textiles. Fruit, vegetables packed. Agriculture.						
Journal +	Tu.,Thur.,Fri.	Non-partisan.....	1913	8	24 287 1.00	2,018
C. C. Howard, Publisher.						
News-Post +	Evg.ex.Sun.....	Independent.....	1904	8	24 280 4.00	★2,383
Elwood Irwin, Editor; C. F. Davis, Publisher.						
<b>MONTEBELLO</b> , pop. 5,498; Los Angeles Co. (S). 8 m SE of Los Angeles. UP RR. Commercial nurseries. Women's clothing, bricks, pickles manufactured. Commercial vegetable and flower gardens.						
News +	Friday.....	Non-partisan.....	1912	8	24 294 2.00	1,800
Beth Marrow, Editor; Fleetwood Publishing Company.						
<b>MONTEREY</b> (D12), pop. 9,141; Monterey Co. (W). On Monterey Bay, 19 m SW of Salinas. Steamboat connections. SP RR. Fish packing plants and canneries. Sardine fisheries. Resort. Stock farms.						
Peninsula Herald +	Evg.ex.Sun.....	Independent.....	1889	8	24 291 7.00	\$5,014
Allen Griffin, Editor; Peninsula Daily Herald Co., Inc., Publisher.						
Register—See Denver, Colorado.						
<b>MONTEREY PARK</b> (G17), branch of Alhambra P. O., pop. 6,406; Los Angeles Co. (S). 6 m E of Los Angeles. Railroad station, Los Angeles. AT&SF; L&J; PE; UP RRs. Potato chip factory; neon sign laboratories. Residential. Orange and walnut groves.						
Progress +	Friday.....	Ind. Rep.....	1917	8	24 280 1.50	‡1,045
N. H. Parks, Editor and Publisher, 237 East Garvey Ave.						
<b>MONTROSE</b> (G17), pop. ×3,174; Los Angeles Co. (S). 4 m N of Glendale, nearest railroad station. SP; UP; PE RRs. Residential.						
Crescenta Valley Ledger +	Friday.....	Independent.....	1922	7	24 280 1.50	1,150
Roy J. Gates, Editor; G. M. Carpenter, Publisher, 2307 Honolulu Ave.						
La Crescenta Valley Herald +	Friday.....	Independent.....	1922	6	24 280 1.50	762
E. L. Sanders, Editor and Publisher.						
Valley News +	Thursday.....	Non-partisan.....	1937	8	24 280 1.00	875
W. D. Cornelius, Editor and Publisher.					Free dist.	3,925
<b>MOORPARK</b> (G17), pop. ×600; Ventura Co. (S). 50 m NW of Los Angeles. SP RR. Nurseries. Fruit, grain farms. Walnuts, vegetables.						
Enterprise +	Thursday.....	Independent.....	1912	6	26 280 2.00	‡670
C. F. Hoffman, Editor and Publisher.						
<b>MORGAN HILL</b> (D11), pop. 908; Santa Clara Co. (W). 20 m SE of San Jose. SP RR. Diversified farming. Prunes, wine grapes, English walnuts.						
Times +	Friday.....	Republican.....	1898	6	24 252 2.00	‡735
Robert Couchman, Editor and Publisher.						
<b>MORRO BAY</b> (D15), pop. ×712; San Luis Obispo Co. (SW). 14 m W of San Luis Obispo, nearest railroad station and bank. SP; PC RRs. Beach resort. Quicksilver mines. Dairy, truck farms.						
Sun +	Friday.....	Progressive.....	1930	8	24 280 2.00	
J. N. Moses, Editor and Publisher, P. O. Box 157.						
<b>MOUNTAIN VIEW</b> (C11), pop. 3,308; Santa Clara Co. (W). 36 m SE of San Francisco. SP RR. Fruit, vegetable canneries; table-relish manufactory. Agriculture and floriculture. Prunes, apricots.						
Health.....	Monthly.....	Health.....	1934	3	26 136 1.50	32,477
Percy T. Magan, M.D., Editor; Pacific Press Publishing Assn.						
Our Little Friend (no adv.).....	Friday.....	Child Interest.....	1890	3	26 133 1.00	31,716
Ernest Lloyd, Editor; Pacific Press Publishing Assn.						
Register-Leader +	Mon.&Thurs.....	Democratic.....	1890	8	24 280 2.00	1,508
Walt Keene, Editor and Publisher.						
Signs of the Times.....	Tuesday.....	7th Day Advt.....	1874	3	28 150 1.50	80,826
A. S. Maxwell, Editor; Pacific Press Publishing Association.						
<b>MOUNT SHASTA</b> (C3), pop. 1,009; Siskiyou Co. (N). 75 m SW of Klamath Falls, Ore. SP; MCR RRs. Saw mill; box factory. Pine timber; gold mines. Dairy farms. Corn, cabbage, hay.						
Herald +	Thursday.....	Independent.....	1903	7	24 280 2.00	‡630
Orbell O. Apperson, Editor and Publisher.						

Circulation—★Sept. A.B.C. Statement; ★June and March A.B.C. Statements; §P.O. Statement; Bold face, sworn; †Publisher's Report; Light face, estimated. + Uses Mats. ⊕Nonpareil ems, 12 to inch. ∇Agate lines, 14 to inch. ‡County Seat. Population—1930 Census; ×Dun & Bradstreet estimate.

	Estab	Cols	Width	Depth	Sub	Circ
<b>NAPA</b> † (C9), pop. 6,437; Napa Co. (W). On Napa River, 11 m N of San Pablo Bay, 39 m NE of San Francisco. SP; SF&NV RRs. Fruit canned and dried. Gloves, paper boxes, shirts, wine, creamery products manufactured. Diversified farming. Poultry, prunes, grapes, pears, cherries, tomatoes.						
Dirt Farmer.....	Ftntly (Fri.)..	Farming.....	1934	4	26 182 .25	1,103
W. J. Merz, Editor and Publisher.		Controlled free dist.				2,837
Journal+	Morn.ex.Mon.	Democratic.....	1884	8	24 294 5.50	3,314
G. T. Provine, Publisher, 1051 Main St.		Sunday circ.				3,314
Register+	Evg.ex.Sun.	Republican.....	1872	8	24 294 7.80	●3,210
G. H. Francis, Editor; Francis & Marois, Publishers.						
<b>NATIONAL CITY</b> (H20), pop. 7,301; San Diego Co. (S). 5 m SE of San Diego. SD&AE; AT&SF RRs. Oil refinery; sirup, Mexican specialty packing plant; stove, heater manufactories; avocado nursery. Diversified farming.						
News+	Friday.....	Independent.....	1887	7	24 280 2.00	†1,800
Del Dickson, Editor; Joseph Vergason, Publisher, 827 National Ave.						
<b>NEEDLES</b> (L16), pop. 3,144; San Bernardino Co. (SE). 70 m NE of San Bernardino. AT&SF RR. Railroad division point.						
Nugget+	Friday.....	Independent.....	1912	7	26 280 2.00	†1,341
Paul F. Miller, Editor; The Nugget Company, Inc., Publisher.						
<b>NEVADA CITY</b> † (D7), pop. 1,701; Nevada Co. (NE). About 65 m NE of Sacramento. NCNG RR. Saw mill; nursery. Gold, silver mines; pine timber. Agriculture.						
Nugget+	Mon. & Fri.	Independent.....	1926	6	26 280 2.50	
Harley M. Leete, Editor and Publisher.						
<b>NEWHALL</b> (G17), pop. ×1,300; Los Angeles Co. (S). 31 m NW of Los Angeles. SP RR. Oil refinery; hatchery. Lead, talc, kaolin mines. Dairy, grain farms. alfalfa, beets.						
Newhall Signal and Saugus } Enterprise+ }	Thursday.....	Ind. Dem.....	1918	6	26 280 2.00	†500
Fred W. Trueblood, Editor and Publisher.						
<b>NEWMAN</b> (D11), pop. 1,269; Stanislaus Co. (C). 23 m SW of Modesto. SP RR. Manufactures dairy products. Dairy, poultry, grain, fruit farms.						
West Side Index+	Thursday.....	Non-partisan.....	1890	6	26 273 2.00	724
F. T. McGinnis, Editor and Publisher.						
<b>NEWPORT BEACH</b> (H18), pop. 2,203; Orange Co. (S). 11 m SW of Santa Ana, nearest bank. PE RR. Boat building and fish packing plants. Commercial fisheries. Beach resort.						
Balboa-Newport Mirror—See Balboa.						
Newport-Balboa News- Times+ }	Tues.&Thurs.	Independent.....	1908	8	24 280 2.50	2,111
S. A. Meyer, Editor; Newport Harbor Publishing Co., Inc.						
<b>NILES</b> (D10), pop. ×1,517; Alameda Co. (W). 20 m SE of Oakland. WP; SP RRs. Manufactures wood and creamery products, pottery, canned fruit. Nurseries; hatchery. Clay, gravel pits. Agriculture. Grain, vegetables, fruit.						
Township Register+	Friday.....	Democratic.....	1888	7	24 273 2.00	†1,100
J. B. Smith, Editor and Publisher.						
<b>NORCO</b> (H18), pop. ×1,005; Riverside Co. (SE). 14 m SW of Riverside, Railroad station and bank, Corona. AT&SF; PE RRs. Hatchery. Agriculture. Eggs, melons, tomatoes, wheat, barley.						
Beacon+	Friday.....	Independent.....	1927	8	24 283 1.50	568
Space sold only in combination with Corona Courier. Mrs. M. L. Ewing, Editor; G. M. Blair, Publisher.						
<b>NORTH HOLLYWOOD</b> (G17), pop. ×19,352; Los Angeles Co. (S). 12 m NW of Los Angeles. SP; PE RRs. Residential suburb of Los Angeles.						
Press+ }	Tuesday.....	Independent.....	1909	8	24 294 2.50	845
San Fernando Valley Times and Herald of Roscoe+ }	Thursday.....	Independent.....	1935	8	24 294 2.50	2,115
Thorval Tunheim, Editor; C. D. McKinnon, Publisher, 5148 Lankershim Blvd.						34,900
Sun-Record+	Thursday.....	Independent.....	1927	8	24 294 2.00	†3,400
F. M. Gettys, Editor; Sun-Record Publishing Co., 11,328 Magnolia Blvd.						
<b>NORTH LOS ANGELES</b> (G17), pop. —; Los Angeles Co. (S). 25 m NW of Los Angeles. SP RR. Agriculture. Walnuts, lima beans, poultry.						
Herald+	Friday.....	Non-partisan.....	1926	5	24 224 1.00	
A. H. Knutson, Editor and Publisher, 17,736 Lassen St.						
<b>NORTH SACRAMENTO</b> , branch of Sacramento P. O., pop. 2,097; Sacramento Co. (NC). 3 m NE of Sacramento. SN RR. Gold mines.						
Journal+	Friday.....	Republican.....	1923	7	24 294 2.00	
John T. Holden, Editor and Publisher, 1808 Del Paso Blvd.						
Tribune-Progress+	Thursday.....	Independent.....	1928	7	24 276 2.00	1,200
G. D. Beardslee, Editor and Publisher.						
<b>NORWALK</b> (G18), pop. ×5,111; Los Angeles Co. (S). 17 m SE of Los Angeles. SP RR. Meat packing plants; nursery. Oil wells. Diversified farming. Truck crops, hay, corn, potatoes.						
Call+	Thursday.....	Independent.....	1893	7	24 280 2.00	
H. W. Fredericks, Editor; Call Publishing Company.						
<b>NOVATO</b> (C9), pop. ×510; Marin Co. (W). 11 m N of San Rafael. NWP RR. Cheese factory. Agriculture. Poultry and dairy products, hay.						
Advance.....	Saturday.....	Independent.....	1922	6	26 276 2.00	†400
William Hanen, Editor and Publisher.						

Circulation—★June and March A.B.C. Statements; ●A.B.C. Audit; §P.O. Statement; Bold face, sworn; †Publisher's Report; Light face, estimated. +Uses Mats. ◊Nonpareil ems. 12 to inch. ▽Agate lines, 14 to inch. ‡County Seat. Population—1930 Census; ×Dun & Bradstreet estimate.

CALIFORNIA

Directory of Newspapers and Periodicals, 1939

	Estab	Cols	Width	Depth	Sub	Circ
<b>OAKDALE</b> (E10), pop. 2,112; Stanislaus Co. (C). 16 m NE of Modesto. SRC; AT&SF; SP RRs. Fruit, vegetable cannery; winery. Diversified farming. Cattle, sheep, poultry.						
Enterprise +	Tues. & Fri.	Independent	1932	7	24	287 1.50
Geo. Sparks, Editor and Publisher.						
Leader +	Thursday	Independent	1888	6	26	280 2.00
Louis Meyer, Editor and Publisher.						1,327
<b>OAKLAND</b> † (C10), pop. 284,063; Alameda Co. (W). On E side of San Francisco Bay, connected by bridge with San Francisco. WP; SP; AT&SF; SN; IKS RRs. Airport. Important seaport. Principal manufactures: automobiles, canned and packed fruit and meat, glass, yeast, beer, wine, chemicals, roofing, flooring, insulating material, pipe, clothes, engines, electrical equipment, soap, castings. Oil refineries; lumber mills; railroad shops. Salt mines. Six banks; bank debits (12-31-36), \$1,115,375,000; deposits (1-1-37), \$179,550,000. 177,108 electric meters; 155,414 gas (nat.) meters; 140,160 telephones.						
Bay View News +	Friday	Independent	1921	6	24	266 2.00
Telegraph +	Friday	Independent	1924	6	24	266 2.00
J. de Menezes, Sr., Editor and Publisher, 2822 Myrtle St.						\$1,550
California Alegre + (Portu.)	Tuesday	Non-partisan	1925	5	24	224 2.50
M. J. Vieira, Editor; Mrs. Alice Nunes, Publisher, 553 Pacific Ave., Alameda.						\$1,045
California Voice (Negro)	Friday	Republican	1919	7	26	280 2.50
E. A. Daly, Editor; Calif. Voice Publishing Co., 2624 San Pablo Ave.						\$10,500
East Bay Labor Journal +	Friday	Labor	1918	7	26	280 2.00
James H. Quinn, Editor; Central Labor and Building Trades Councils, Publishers, 562 Eleventh St.						
Free Press +	Tuesday	Ind. Dem.	1914	8	24	280 2.00
Philip Reilly, Editor and Publisher, 360 Twelfth St.						\$4,850
Greek American Press +	Monthly	Prog. Educ.	1925	7	27	252 3.00
Geo. Pappas, Ed.; Greek American Press Pub. Co., 311 Federal Telegraph Bldg.						
Inter-City Express	Morn. ex. Sun.	Legal & Com.	1907	5	26	252 18.00
P. W. MacDonald, Editor; Inter-City Express Publishing Co., 518 Broadway.						
Jornal Portugues + (Portu.)	Friday	Non-partisan	1888	8	24	294 3.00
guese Journal (Port.)						\$9,652
P. L. Silveira, Editor; Silveira & Silveira, Publishers, 1927 E. Fourteenth St.						
Liberdade + (Portuguese)	Saturday	Republican	1900	8	24	287 2.00
W. S. Gloria, Editor and Publisher, 237 E. Fourteenth St.						
Motor Registration News of California	Monthly	Auto Trade	1922	4	26	160 12.00
F. Walter Crinnion, Editor and Publisher, 272 Fourteenth St.						
Observer	Saturday	Republican	1910	3	28	139 2.00
H. A. Frazier, Editor; Observer Publishing Company, Inc., 470 Thirteenth St.						
Post-Enquirer +	Evg. ex. Sun.	Independent	1886	8	24	280 9.60
Hearst Publications, Inc., 1751 Franklin St.						★49,114
Saturday Press +	Saturday	Independent	1892	5	26	210 1.50
W. R. Stivers, Editor and Publisher, 367 Fifth St.						
Tribune +	Evg. ex. Sun. & Sun. Morn.	Ind. Rep.	1874	8	24	294 13.80
J. R. Knowland, Editor; The Tribune Pub. Co., Tribune Bldg.						★★75,909
Uniao Portugueza (Port.)	Monday	Non-partisan	1887	7	26	308 3.00
Jose Salgueiro, Editor; M. F. M. Trigueiro, Publisher, 523 Adeline St.						2,000
<b>OCEAN BEACH</b> (H20), P. O. San Diego, pop. ×3,000; San Diego Co. (S). Suburb of San Diego, nearest railroad station. AT&SF; SD&AE RRs. Resort.						
News +	Friday	Independent	1922	6	26	280 2.00
H. H. Hartvigsen, Editor and Publisher.						
<b>OCEANSIDE</b> (H19), pop. 3,508; San Diego Co. (S). 38 m N of San Diego. AT&SF RR. Cannery; winery; nursery. Resort. Agriculture. Avocados, winter vegetables, grain.						
Blade-Tribune +	Evg. ex. Sat. & Sun.	Independent	1888	8	24	280 5.00
Harold N. Beck, Editor; Harold N. and Paul R. Beck, Publishers.						1,280
News +	Thursday	Independent	1921	7	24	280 2.00
Paul Beck, Editor; Beck Brothers, Publishers.						725
<b>OJAI</b> (F17), pop. 1,468; Ventura Co. (S). 60 m NW of Los Angeles. SP RR. Oil refinery. Ojai Valley School; Thacher School (boys). Agriculture.						
Ojai +	Thursday	Independent	1891	5	24	224 2.50
Frank E. Kilbourne, Editor and Publisher.						1,021
<b>ONTARIO</b> (H17), pop. 13,533; San Bernardino Co. (SE). 6 m E of Pomona. SP; UP RRs. Manufactures orange and creamery products, fertilizer, peach pitting and permanent hair waving machines, concrete pipe. Wineries; nurseries. Diversified farming. Oranges, lemons, grapes.						
Herald and Outlook +	Thursday	Democratic	1918	8	24	294 2.00
D. D. Sellers, Editor and Publisher.						1,106
Record +	Wednesday	Independent	1885	8	24	294 1.50
Report +	Evg. ex. Sun.	Independent	1910	8	24	294 7.80
J. C. Appleby Harnish, Publisher, 212 East B St.						4,298
<b>ORANGE</b> (H18), pop. 8,066; Orange Co. (S). 3 m NE of Santa Ana. AT&SF; PE RRs. Manufactures wire, cable, citrus, fruit juices, extracts, rope twine, chemical sprays, concrete pipe. Agriculture. Oranges, vegetables, walnuts.						
News +	Evg. ex. Sun.	Republican	1908	7	26	280 6.00
W. O. Hart, Editor; Hart & Craemer, Publishers.						\$2,687
Post +	Friday	Republican	1885	7	26	280 1.50
J. T. McInnis, Editor; Steele & McInnis, Publishers.						

Circulation—★Sept. A.B.C. Statement; ★June and March A.B.C. Statements; \$P.O. Statement; Bold face. sworn; †Publisher's Report; Light face. estimated. + Uses Mats. ◊ Nonpareil ems, 12 to inch. ∇ Agate lines, 14 to inch. ‡County Seat. Population—1930 Census. ×Dun & Bradstreet estimate.

Directory of Newspapers and Periodicals, 1939

CALIFORNIA

	Estab	Cols	Width	Depth	Sub	Circ	
<b>ORANGE COVE</b> (F12), pop. ×150; Fresno Co. (SC). 28 m SE of Fresno. AT&SF RR. Fruit packing and shipping. Agriculture. Oranges, grapes, wheat.							
News + M. A. Hinkley, Editor and Publisher.	Thursday	1928	6	24	266	1.50	600
<b>ORLAND</b> (C6), pop. 1,195; Glenn Co. (NWC). 80 m N of Sacramento. SP RR. Dairy products manufactured; fruit packed. Nursery; hatchery. Dairy, fruit, grain, poultry farms.							
Register + L. W. Wigmore, Editor and Publisher.	Mon.&Thurs	1898	7	26	304	2.00	†830
Unit + H. M. Keene, Editor; H. M. and Don Keene, Publishers.	Mon.&Thurs	1911	6	26	280	2.00	1,071
<b>OROSI</b> (F12), pop. ×510; Tulare Co. (SC). 34 m S of Fresno. AT&SF RR. Citrus fruit shipped. Hatchery. Diversified farming.							
Cutler-Orosi Courier + Walter Waynflete, Editor and Publisher.	Thursday	1921	6	24	252	2.00	389
<b>OROVILLE</b> † (D6 ½), pop. 3,698; Butte Co. (N). On Feather River, 22 m SE of Chico. SN; WP; SP RRs. Olive, fruit, vegetable canning and packing. Olive oil, lumber manufactured. Pine timber; gold mines. Diversified farming. Rice.							
Butte County News + George Wangelin, Editor; Oroville Mercury, Ltd., Publisher.	Friday	1932	8	24	293	2.00	200
Mercury-Register + Dan L. Beebe, Editor; Oroville Mercury, Ltd., Publisher.	Evg.ex.Sun	1873	8	24	293	7.20	★2,187
Press + J. H. Pank, Jr., Editor and Publisher.	Friday	1928	5	24	224	2.00	†1,147
<b>OXNARD</b> (F17), pop. 6,285; Ventura Co. (S). 10 m SE of Ventura. SP; VCO RRs. Sugar, lumber, dairy products manufactured; fruit, vegetables packed. Agriculture. Citrus fruit, sugar beets, lima beans.							
Advertiser-Progress + Leo. A. Smith, Editor; Oxnard Advertiser Publishing Co., Inc., 404 B St.	Mon.&Thurs	1931	8	24	280	2.50	
Courier + Marketing section issued Thursday for free distribution.	Evg.ex.Sun	1909	8	24	280	5.00	2,005
Courier + J. J. Krouser, Editor; James J. Krouser & Sons, Publishers.	Friday	1898	8	24	280	1.50	3,500
Press + L. A. Smith, Editor; D. W. Emmett, Publisher.	Evg.ex.Sun	1930	8	24	280	5.00	★★8,72
<b>PACIFIC BEACH</b> (H20), pop. ×350; San Diego Co. (S). 6 m NW of San Diego. AT&SF RR. Bank, San Diego. Nursery.							
North Shores Sentinel + The San Diegan + Robert Graham, Editor; Sentinel Print Shop, Publisher.	Saturday	1881	5	26	252	2.00	†742
						Free dist.	†200
<b>PACIFIC GROVE</b> (D12), pop. 5,558; Monterey Co. (W). On Monterey Bay, 28 m S of Santa Cruz. SP RR. Marmalade, creamery products, whips, polo mallets manufactured. Planing mill; nurseries.							
Tide + Wm. E. Gould, Editor and Publisher.	Friday	1888	8	25	280	2.00	1,261
<b>PACIFIC PALISADES</b> (G17 ½), pop. ×1,810; Los Angeles Co. (S). 4 m from Santa Monica, nearest railroad station. PE RR. Residential suburb of Los Angeles.							
Palisadian + C. D. Clearwater, Editor and Publisher.	Friday	1928	5	24	224	2.00	1,000
<b>PALMDALE</b> (G16), pop. ×550; Los Angeles Co. (S). 40 m NE of Los Angeles. SP RR. Pears packed. Agriculture. Alfalfa, pears, peaches, figs, chickens, turkeys.							
South Antelope Valley Press + M. B. Loft, Editor; H. C. and M. B. Loft, Publishers, Box 188.	Thursday	1924	7	24	276	2.00	†900
<b>PALM SPRINGS</b> (J18), pop. ×1,433; Riverside Co. (SE). 115 m SE of Los Angeles. 11 m from Palm Springs Station, nearest railroad station. SP RR. Winter resort. Smoke Tree Ranch School.							
Desert Sun + Carl Barkow, Editor; Johnson & Barkow, Publishers.	Friday	1927	6	26	280	2.50	1,000
News + M. R. Medby, Editor; Ben Jaffe, Publisher.	Thursday	1933	5	18	147	2.00	†1,350
	Winter Resort News						
<b>PALO ALTO</b> (C11), pop. 13,652; Santa Clara Co. (W). 28 m SE of San Francisco. SP RR. Canned fruit, insecticides, dairy products, X-ray tubes, paper boxes manufactured. Residential. Several private schools. Agriculture.							
Mayfield Citizen + F. A. Harvey, Editor and Publisher, 546 College Ave.	Friday	1934	5	24	224	1.50	500
News + Aileen Bramble, Editor; Industrial City Publishing Co.	Friday	1886	8	24	280	1.50	400
Times + Dallas E. Wood, Editor; Peninsula Newspapers, Inc., Publisher.	Evg.ex.Sun	1892	8	24	294	7.00	280
<b>PALOS VERDES ESTATES</b> , pop. ×761; Los Angeles Co. (S). 10 m N of San Pedro. PE RR. Bank, Redondo Beach. Residential. Truck, grain, dairy farms.							
Palos Verdes News + J. J. Knezevich, Editor; Palos Verdes News Publishing Co.	Friday	1928	8	24	294	2.00	†4,699
<b>PARADISE</b> (D6), pop. ×102; Butte Co. (N). 100 m N of Sacramento. SP RR. Bank, Chico. Grape juice cannery; nursery. Timber. Agriculture.							
News + J. C. Bronaugh, Editor and Publisher.	Friday	1934	5	26	238	2.00	

Circulation—★★Sert. A.B.C. Statement; ★June and March A.B.C. Statements; †P.O. Statement; Bold face, sworn; †Publisher's Report; Light face, estimated. + Uses Mats. ◇Nonpareil cms, 12 to inch. ▽Agate lines, 14 to inch. †County Seat. Population—1930 Census; ×Dun & Bradstreet estimate.

CALIFORNIA

Directory of Newspapers and Periodicals, 1939

	Estab	Cols	Width	Depth	Sub	Circ	
<b>PASADENA (G17)</b> , pop. 76,086; Los Angeles Co. (S). 8 m NE of Los Angeles. SP; PE; AT&SF; UP RRs. Manufactures furniture, scientific apparatus, plumbing material, paint, sweaters, bathing suits, creamery products, liquid bluing. Oil refineries; nurseries. Eight banks; bank clearings (12-31-36), \$181,250,449; deposits (12-31-36), \$61,205,489. 31,500 electric (AC) meters; 45,000 gas (nat.) meters; 41,000 telephones. California Institute of Technology and many private schools. Residential.							
California Tech V.....	Thursday.....	Collegiate.....	1931	7 24	252 x1.00	1,450	
Associated Students of the California Institute of Technology, Publishers.							
Independent +.....	Mon., Wed., Fri.	Non-partisan.....	1933	5 24	224 1.80	20,875	
Mainly free distribution.							
F. F. Runyon, Editor; E. D. Bates, Publisher, 34 Raymond Ave.							
Lamanda Park Herald +.....	Friday.....	Non-partisan.....	1914	8 24	280 1.00	\$1,250	
G. M. McCarty, Editor and Publisher, 2569 E. Colorado St.							
Pacific Gardens.....	Wednesday.....	Homes & Gard.....	1937	5 24	224 1.50	\$4,250	
Pacific Gardens, Publisher, 196 S. Sierra Bonita Ave.							
Pasadena Realtor.....	Monthly.....	Real Estate.....	1926	3 30	147 x1.00	900	
Pasadena Realty Board, Publisher, 927 E. Colorado St.							
{	Post + (Price inc. Star-News)	Every Morn.....	Republican.....	1919	8 24	294 10.50	★★20,644
	Star-News +.....	Evg. ex. Sun.....	Republican.....	1886	8 24	294	Sunday circ. ★★20,799
	Charles H. Prisk, Ed.; Pasadena Star-News Pub. Co., Inc., 525 E. Colorado St.						★★20,921
<b>PASO ROBLES (E14)</b> , pop. 2,573; San Luis Obispo Co. (SW). 110 m S of Salinas. SP RR. Bottling works; nursery. Health resort. Hot sulphur water for medicinal use. Quicksilver mines. Diversified farming. Wheat, almonds, cattle.							
Press +.....	Thursday.....	Independent.....	1888	7 24	280 2.00	\$1,840	
Donald D. Campbell, Editor and Publisher.							
<b>PATTERSON (D11)</b> , pop. 905; Stanislaus Co. (C). 25 m SW of Modesto. SP RR. Deposits of magnesite. Dairy, grain, fruit, poultry, stock farms.							
Irrigator +.....	Friday.....	Independent.....	1911	6 26	280 2.00	\$785	
R. C. Fleharty, Editor and Publisher.							
<b>PERRIS (H18)</b> , pop. 763; Riverside Co. (SE). 18 m S of Riverside. AT&SF RR. Concrete pipe works. Gold and silver mines. Agriculture.							
Progress +.....	Thursday.....	Republican.....	1901	6 26	280 2.00		
M. C. Hendricks, Editor and Publisher.							
<b>PESCADERO (C11)</b> , pop. ×715; San Mateo Co. (W). On Pacific Ocean, 50 m S of San Francisco. Railroad station, San Mateo. SP RR. Lumber mill. Agriculture. Lettuce, artichokes, Brussels sprouts.							
News +.....	Friday.....	Republican.....	1924	6 26	280 1.00		
H. E. Griffith, Editor and Publisher, Half Moon Bay.							
Pebble—See Half Moon Bay Review and Pescadero Pebble of Half Moon Bay.							
<b>PETALUMA (C9)</b> , pop. 8,245; Sonoma Co. (NW). 35 m NW of San Francisco. NWP; P&SR RRs. Manufactures egg fillers, paper boxes, cheese, condensed milk products, oil burners, silk, silk thread, brooder stoves, incubators, dog food, soft drinks, soap. Hatcheries. Dairy, poultry farms.							
Agricultural News combined with Eggs +.....	Monthly.....	Agric. & News.....	1926	8 24	294 1.00		
R. C. Edgerton, Editor; Era Publishing Company.							
Argus-Courier +.....	{ Morn. ex. Sun. & Mon. }	Republican.....	1855	8 24	290 9.00	3,355	
John A. Olmsted, Editor; Olmsted Company, Inc., Publisher.							
<b>PICO</b> , pop. ×3,000; Los Angeles Co. (S). About 10 m SE of Los Angeles. UP RR. Bank, Whittier. Oil refining; citrus fruit packing. Steel lockers and shelving manufactured. Oil wells. Agriculture. Citrus fruit, vegetables, avocados.							
Pico-Rivera News +.....	Friday.....	Non-partisan.....	1923	8 24	294 2.00		
Beth Morrow, Editor and Publisher.							
Times-Post +.....	Thursday.....	Independent.....	1933	8 24	280 1.50	\$200	
J. B. Cowan, Editor; Times-Post, Publisher.							
Free dist. \$3,000							
<b>PINOLE (C9 1/2)</b> , pop. 781; Contra Costa Co. (W). On San Pablo Bay, 9 m E of Richmond. SP; AT&SF RRs. Powder factory. Dairy, stock farms.							
Times +.....	Friday.....	Republican.....	1894	7 26	304 2.00	374	
E. C. Ebsen, Editor and Publisher.							
<b>PIRU (G17)</b> , pop. ×1,200; Ventura Co. (S). 22 m E of Ventura. SP RR. Citrus fruit packing. Agriculture.							
News +.....	Thursday.....	Independent.....	1927	8 24	280 2.00		
Wesley M. Smith, Editor and Publisher.							
<b>PISMO BEACH (E15)</b> , pop. ×915; San Luis Obispo Co. (SW). 12 m S of San Luis Obispo. SP RR. Beach resort. Clam fisheries. Truck farms. Sugar beets.							
Pismo Times +.....	Friday.....	Independent.....	1931	6 24	252 2.00	940	
E. L. Pratt, Editor; E. L. and W. Pratt, Publishers.							
<b>PITTSBURG (D9)</b> , pop. 9,610; Contra Costa Co. (W). 35 m NE of Oakland. AT&SF; SN; SP RRs. Steamboat connections. Steel, rubber, chemical, fire brick, sash and door and asbestos factories; fish and fruit canneries. Shipyards. Salmon, shad fisheries.							
Independent +.....	{ Morn. ex. Sun. & Mon. }	Independent.....	1928	8 24	280 6.00	\$2,438	
Ted Bishop, Editor and Publisher.							
Post-Dispatch +.....	{ Evg. ex. Sat. & Sun. }	Independent.....	1901	8 24	280 6.00	\$2,107	
B. J. Abraham, Editor and Publisher.							

Circulation—★ Sept. A.B.C. Statement; ★ June and March A.B.C. Statements; \$P.O. Statement; Bold face. sworn; † Publisher's Report; Light face, estimated. + Uses Mats. ◊ Nonpareil ems. ‡ 2 to inch. √ Agate lines. 14 to inch. † County Seat. Population—1930 Census; × Dun & Bradstreet estimate. √ Issued only during academic year. x Subscription included in membership fee.

Directory of Newspapers and Periodicals, 1939

CALIFORNIA

	Estab	Cols	Width	Depth	Sub	Circ
<b>PIXLEY</b> (F14), pop. ×64; Tulare Co. (SC). 44 m NW of Bakersfield. SP RR. Bank, Tiston. Agriculture. Cotton, grapes, alfalfa.						
Enterprise + ..... Friday..... Independent.....	1922	6	26	280	2.00	‡750
E. W. Kerr, Editor and Publisher.						
<b>PLACENTIA</b> (H18), pop. 1,606; Orange Co. (S). 12 m N of Santa Ana. AT&SF RR. Fruit packing plant. Oil and gas wells. Agriculture. Oranges, lemons.						
California Federation News..... Monthly..... Women's Club.....	1920	3	28	140	x.50	36,082
Mrs. Frank Rospaw, Editor; Calif. Federation of Women's Clubs, Publisher.						
Courier + ..... Friday..... Ind. Rep.....	1911	7	24	280	1.50	1,162
Frank Rospaw, Editor and Publisher.						
<b>PLACERVILLE</b> † (E8), pop. 2,322; Eldorado Co. (EC). 50 m NE of Sacramento. CP&LT; SP RRs. Box shooks, rock granules manufactured. Fruit packing plant; saw mills; bottling works; nursery. Gold mines. Agriculture, especially fruit.						
Mountain Democrat + ..... Thursday..... Democratic.....	1852	6	26	276	2.00	‡1,783
V. E. Allen, Editor; C. E. Barker, Publisher.						
Pony Express Courier..... Monthly..... Western Hist.....	1934	4	24	168	1.50	1,254
N. H. Robotham, Editor and Publisher.						
Republican + ..... {Evg.ex.Sat. Republican.....	1860	6	26	273	5.00	‡987
Vernon E. Allen, Editor; El Dorado Publishing Company, Inc.						
Times + ..... Wednesday..... Ind. Rep.....	1936	7	24	284	2.00	1,125
W. G. Drysdale, Editor; Old Hangtown Press, Publisher.						
<b>PLEASANTON</b> (D10), pop. 1,237; Alameda Co. (W). 42 m SE of San Francisco. WP; SP RRs. Cheese, brick, wine manufactured. Hatchery. Gravel quarry. Farming.						
Times + ..... Friday..... Independent.....	1886	6	24	276	2.00	‡750
Leon Lester, Editor and Publisher.						
<b>POINT LOMA</b> (H20), pop. —; San Diego Co. (S). 8 m W of San Diego, nearest railroad and banking town. AT&SF; SD&A RRs. Steamboat connections.						
Junior Theosophist and Lotus Circle Messenger..... } 10 ti. a year..... Juv. Relig.....	1930	1	51	103	.50	
Mrs. Grace Knoche, Editor; Theosophical University Press, Publisher.						
Theosophical Forum..... Monthly..... Theosop.&Scien.....	1929	1	51	93	2.00	
Dr. G. de Purucker, Editor; Theosophical University Press, Publisher.						
<b>POINT REYES STATION</b> (C9), pop. ×219; Marin Co. (W). 38 m N of Oakland. Pacific Motor Transport Co. RR. Creamery. Dairy farms. Poultry. Artichokes.						
West Marin Star + ..... Saturday..... Independent.....	1928	6	24	245	2.00	‡405
W. G. Weaver, Editor and Publisher.						
<b>POMONA</b> (H17), pop. 20,804; Los Angeles Co. (S). 6 m W of Ontario. AT&SF; SP; PE; UP RRs. Fruit canning, pump, paper, tile, paint factories. Oil refined and processed; fruit processing equipment, slicers, orchard heaters, dairy, foundry products, knit goods manufactured. Farming. Citrus fruit, dairy, poultry farms.						
Pomona Valley Citizen and Tribune + ..... Thursday..... Democratic.....	1934	5	24	224	1.20	1,900
R. W. Burns, Editor and Publisher, 160 S. Main St.						
Progress-Bulletin + ..... Evg.ex.Sun..... Ind. Rep.....	1885	8	24	294	8.00	★‡6,975
A. T. Richardson, Editor; Progress-Bulletin Publishing Company, Inc.						
<b>PORTERVILLE</b> (G13), pop. 5,303; Tulare Co. (SC). 60 m N of Bakersfield. AT&SF; SP RRs. Fruit packing plants; fruit and vegetable canneries; base tile fireproof carpet strip, concrete pipe manufactories. Diversified farming. Citrus and deciduous fruit, grain, cattle, sheep.						
Recorder + ..... Evg.ex.Sun..... Independent.....	1908	7	26	280	7.20	‡2,045
Homer W. Wood, Editor and Publisher.						
<b>PORTOLA</b> (E6), pop. ×617; Plumas Co. (NE). 48 m W of Reno, Nev. WP RR. Lumbering. Gold, silver, copper mines; timber. Stock farms.						
Reporter + ..... Thursday..... Independent.....	1920	6	26	280	2.50	‡1,058
R. W. McFadden, Editor; H. C. Barrows, Publisher.						
<b>PUEENTE</b> (H17), pop. ×3,000; Los Angeles Co. (S). 18 m E of Los Angeles. SP RR. Citrus fruit packing plants; nurseries. Concrete pipe manufactured. Fruit farms. Truck crops. Walnuts.						
La Puente Valley Journal + ..... Thursday..... Ind. Rep.....	1910	7	24	280	2.00	
Charles O. Shoop, Editor and Publisher.						
<b>QUINCY</b> † (E6), pop. ×1,100; Plumas Co. (NE). 100 m NE of Sacramento. QU RR. Saw mills. Timber; gold and copper mines. Summer resort. Dairy, stock farms.						
Feather River Bulletin + ..... Thursday..... Independent.....	1866	6	24	269	2.50	‡756
M. F. Small, Editor and Publisher.						
Plumas Independent..... Thursday..... Independent.....	1892	6	26	301	3.00	
A. A. Hall, Editor; Hall & Hall, Publishers.						
<b>RAMONA</b> (J19), pop. ×450; San Diego Co. (S). 38 m NE of San Diego. Railroad station, Lakeside. SD&AE RR. Diversified farming.						
Sentinel + ..... Thursday..... Independent.....	1889	7	24	275	2.00	‡512
Roy A. Williams, Editor and Publisher.						
<b>RANDESBURG</b> (H15), pop. ×443; Kern Co. (S). 65 m E of Bakersfield. Railroad station, Searles. SP RR. Bank, Tehachapi. Gold, silver, tungsten mines.						
Times + ..... Thursday..... Independent.....	1926	5	24	224	2.00	480
K. S. Knowlton, Editor; Knowlton, Cameror. & Hubbard, Publishers.						
<b>RED BLUFF</b> † (C5), pop. 3,517; Tehama Co. (N). On Sacramento River, 140 m above Sacramento. SP RR. Creameries; flour mill. Farming. Fruit, dairying, grain.						
{ News + ..... Evg.ex.Sun..... Democratic.....	1885	8	24	287	5.00	‡1,561
{ Times Sentinel + ..... Thursday..... Non-partisan.....	1935	8	24	287	1.50	40
John G. Miller, Editor and Publisher. Free dist. 2,565						

Circulation—★Sept. A.B.C. Statement; ★June and March A.B.C. Statements; †P.O. Statement; Bold face, sworn; ‡Publisher's Report; Light face, estimated. + Uses Mats ◇Nonpareil ems. 12 to inch. ▽Agate lines. 14 to inch. †County Seat. Population—1930 Census; ×Dun & Bradstreet estimate. xSubscription included in membership fee.



CALIFORNIA

Directory of Newspapers and Periodicals, 1939

	Estab	Cols	Width	Depth	Sub	Circ
<b>REDDING</b> † (C4), pop. 4,188; Shasta Co. (N). On Sacramento River, 174 m N of Sacramento. SP RR. Saw, planing mills; box and veneer, creosoting plants; foundries; machine shops; bottling works; creameries. Pine timber; gold, copper, zinc, silver mines. Diversified farming.						
Courier-Free Press +	.....	Evg.ex.Sun.....	Ind. Rep.....	1895	8 24 280 7.25	1,635
Searchlight +	.....	Morn.ex.Mon..	Ind. Rep.....	1879	8 24 280 7.25	1,938
Shasta Courier +	.....	Thursday.....	Ind. Rep.....	1852	8 24 280 2.00	425
Walter H. Fink, Editor and Publisher.						
Independent +	.....	Morn.ex.Mon..	Democratic.....	1926	8 24 280 6.00	1,682
John Dowdakin, Editor; T. R. Kendall, Publisher.						
Record +	.....	Evg.ex.Sun.....	Independent.....	1938	8 24 280 5.00	
P. C. Bodenhamer, Editor; John P. Scripps Newspapers, Pub., 1626 Pine St.						
<b>REDLANDS</b> (H17), pop. 14,177; San Bernardino Co. (SE). 8 m SE of San Bernardino. SP; AT&SF RRs. Extensive orange packing and shipping. Storage batteries, display letters, surgical instruments manufactured. University of Redlands. Fruit, dairy, poultry farms.						
Facts +	.....	Evg.ex.Sun.....	Republican.....	1890	8 24 294 7.00	2,704
Paul W. Moore, Editor and Publisher.						
U. of R. Bulldog ✓	.....	Wednesday.....	Coll. & Alumni..	1909	6 24 252 2.00	†900
Students of the University of Redlands, Editors and Publishers.						
<b>REDONDO BEACH</b> (G18), pop. 9,347; Los Angeles Co. (S). 18 m SW of Los Angeles. PE; AT&SF RRs. Pleasure resort. Residential. Truck farms.						
Redondo Reflex +	.....	Friday.....	Independent.....	1905	7 24 280 2.00	†2,411
K. M. Turner, Publisher.						
South Bay Breeze +	.....	Evg.ex.Sun.....	Independent.....	1922	8 24 294 5.20	★3,211
John J. Berry, Editor and Publisher.						
<b>REDWOOD CITY</b> † (C11), pop. 8,962; San Mateo Co. (W). 29 m SE of San Francisco. on Redwood Creek. SP RR. Tanneries; brewery; cement, asbestos, magnesia, rubber products, mushroom packing, water bottling plants. Agriculture.						
Peninsula Beacon-Advertiser +	.....	Friday.....	Independent.....	1923	8 24 280 1.00	100
Free dist.						4,325
Tribune +	.....	Evg.ex.Sun.....	Independent.....	1923	8 24 280 7.00	§3,044
K. L. Bowen, Editor; Peninsula Newspapers, Inc., Publisher.						
Times Gazette +	.....	Friday.....	Independent.....	1859	8 24 280 2.00	488
D. E. O'Keefe, Editor and Publisher.						
<b>REEDLEY</b> (F12), pop. 2,589; Fresno Co. (SC). 23 m SE of Fresno. SP; AT&SF RRs. Fruit canning, drying, packing plants; olive oil, turbine pumps, wine manufactured. Agriculture. Citrus, deciduous fruit, cotton, grain.						
Exponent +	.....	Thursday.....	Democratic.....	1890	7 24 280 2.00	980
John H. Fairweather, Jr., Editor; Reedley Exponent, Publisher.						
<b>RESEDA</b> (G17), pop. ×1,805; Los Angeles Co. (S). 24 m NW of Los Angeles. PE RR. Tile and vegetable packing plants; planing mill. Fruit, poultry, grain farms. Hay, beans, sugar beets.						
News +	.....	Friday.....	Republican.....	1923	7 24 280 1.00	1,189
John Hungerford, Jr., Editor and Publisher, 7132 Reseda Blvd.						
<b>RIALTO</b> (H17), pop. 1,642; San Bernardino Co. (SE). 4 m W of San Bernardino, nearest bank. PE; AT&SF RRs. Citrus fruit packing plants. Nurseries. Agriculture. Citrus fruits, poultry.						
Record +	.....	Friday.....	Republican.....	1911	6 26 280 1.00	615
V. G. Hosfelt, Editor; F. S. Hosfelt, Publisher.						
<b>RICHMOND</b> (C10), pop. 20,093; Contra Costa Co. (W). On San Francisco Bay. Ferry and steamboat connections. AT&SF; SP RRs. Deep harbor with considerable commerce. Oil refineries; railroad shops. Roofing material, plumbing equipment, dairy, clay products, spray chemicals and equipment, fish oil, canned fruit and vegetables, rock granules manufactured. Sardine fisheries. Rock quarries. Agriculture.						
Contra Costa County Labor Journal +	.....	Friday.....	Labor.....	1920	8 24 280 2.00	
Joseph Bredsteen, Editor; Bredsteen & Tosh, Publishers, P. O. Box F.						
Independent +	.....	Evg.ex.Sun.....	Independent.....	1910	8 24 294 7.20	★5,598
R. S. Crose, Editor; J. F. Galvin, Publisher.						
Record-Herald +	.....	Morn.ex.Mon..	Republican.....	1900	8 24 294 6.00	3,547
G. E. Milnes, Editor; Record-Herald Printing and Publishing Company.					Sunday circ.	3,547
<b>RIO VISTA</b> (D9), pop. 1,309; Solano Co. (NWC). On Sacramento River, about 43 m S of Sacramento. Steamboat and stage connections. Railroad station, Rio Vista Junction. SN RR. Fruit canning and drying; creamery; planing mill. Agriculture.						
Delta Citizen +	.....	Thursday.....	Independent.....	1938	6 26 280 2.00	1,080
D. H. Boren, Editor; Delta Citizen, Publisher.						
River News +	.....	Thursday.....	Republican.....	1890	8 24 308 2.50	1,045
C. W. Flodin, Editor and Publisher.						
Times Herald +	.....	Friday.....	Non-partisan.....	1934	7 24 280 2.50	
M. Scotcher, Editor and Publisher.						
<b>RIPON</b> (D10), pop. ×330; San Joaquin Co. (C). 17 m SE of Stockton. SP RR. Condensary; winery. Agriculture. Poultry.						
Record +	.....	Friday.....	Republican.....	1912	7 26 294 2.00	
C. A. McBrian, Editor and Publisher.						
<b>RIVERBANK</b> (E10), pop. 803; Stanislaus Co. (C). 9½ m NE of Modesto. AT&SF RR. Bank, Oakdale. Tomato paste factory; winery. Agriculture.						
News +	.....	Friday.....	Non-partisan.....	1915	6 24 259 2.00	500
Eugene P. Bessac, Editor and Publisher.						

Circulation—★Sept. A.B.C. Statement; ★June and March A.B.C. Statements; §P.O. Statement; Bold face, sworn; †Publisher's Report; Light face, estimated. + Uses Mats. ◊Nonpareil ems. 12 to inch. ∇Agate lines, 14 to inch. †County Seat. Population—1930 Census; ×Dun & Bradstreet estimate. ✓Issued only during academic year.

	Estab	Cols	Width	Depth	Sub	Circ
<b>RIVERDALE</b> (F13), pop. ×260; Fresno Co. (SC). 25 m S of Fresno. SP RR. Creamery; hatchery. Dairy, grain farms. Cotton. Free Press + .....Friday.....Non-partisan.....1915 6 24 280 2.00 850 M. Holt, Editor and Publisher.						
<b>RIVERSIDE</b> † (H18), pop. 29,696; Riverside Co. (SE). 56 m E of Los Angeles. SP; PE; AT&SF; UP RRs. Two airports. Extensive citrus fruit packing; also olive and vegetable packing. Manufactures cement, fruit packing, spraying, canning equipment. Tourist center. Two banks; bank clearings (1-1-37), \$41,689,652; deposits (1-1-37), \$17,245,123. 11,508 electric (AC) meters; 9,385 gas (nat.) meters; 8,075 telephones. Rock quarry. { Enterprise + .....Every Morn....Republican.....1884 8 24 294 9.00 ★★4,358 Sunday circ. ★★4,398 Press + .....Evg.ex.Sun....Republican.....1885 8 24 294 7.80 ★★7,410 A. A. Piddington, Editor; H. W. Hammond, Pub., 8th and Market Sts. News + .....Thursday.....Independent.....1930 8 24 294 1.00 880 H. C. Harper, Editor; Magnolia Publishing Company, Ltd., Pub., 3739 Sixth St.						
<b>RODEO</b> (C9½), pop. ×564; Contra Costa Co. (W). 12 m N of Richmond. SP RR. Manufactures solvents, creamery products. Diversified farming. Press + .....Thursday.....Republican.....1933 8 24 280 Free 500 Dillon Purcell, Editor; Louis Purcell, Publisher.						
<b>ROSCOE</b> (G17), pop. ×1,820; Los Angeles Co. (S). 12 m NW of Los Angeles. SP RR. Bank, Burbank. Rock crushers. Agriculture. San Fernando Valley Times and Herald of Roscoe—See North Hollywood.						
<b>ROSEMEAD</b> , pop. ×2,717; Los Angeles Co. (S). 10 m E of Los Angeles. PE RR. Residential suburb of Los Angeles. Citrus fruit, truck and poultry farms. Recorder + .....Friday.....Independent.....1938 4 24 168 1.50 †330 W. R. Newberry, Jr., Editor; W. R. Newberry, Jr., and R. M. Haight, Publishers. Review + .....Friday.....Republican.....1925 8 24 290 1.00 G. R. Graham, Editor; Rosemead Printing and Publishing Co., Inc., Pub.						
<b>ROSEVILLE</b> (D8), pop. 6,425; Placer Co. (NE). 18 m NE of Sacramento. SP RR. Olive oil, wine manufactured; fruit shipped. Railroad shops. Sand and gravel pits. Agriculture. Grapes, peaches, pears. Press + .....Thursday.....Ind. Rep.....1929 7 24 280 2.00 1,219 Berle Thomas, Editor; S. H. Roche and Berle Thomas, Publishers. Tribune and Register + .....Wed. & Fri.....Independent.....1907 6 26 280 2.50 1,107 E. H. Wilder, Editor; E. H. Wilder and R. F. Brill, Publishers, 117 Church St.						
<b>SACRAMENTO</b> † (D8), pop. 93,750; Sacramento Co. (NC). The State Capital, on Sacramento River at head of navigation, 100 m NE of San Francisco. CCT; SP; SN; WP RRs. Airport. Oil refining, fruit canning and packing, meat packing, rice cleaning and polishing, almond processing, flour mills; railroad repair shops. Manufactures plumbing material, lime, men's shirts, fibreboard, dairy, food products, drugs, wine, beer, paint, tents, brick. Six banks; bank deposits (12-31-35), \$100,591,315. 31,006 electric (AC) meters; 27,639 gas (nat.) meters; 34,142 telephones. Resort. McGeorge College of Law. Gold, chrome ore mines. Bee + .....Evg.ex.Sun....Independent.....1857 8 24 298 12.00 ★★64,456 Saturday edition used as a weekly. 2.50 W. P. Jones, Editor; Jas. McClatchy Publishing Company. Blue Anchor (free to memb.) Monthly.....Decid. Fruit.....1924 2 40 126 7,500 A. J. Schoendorf, Editor; Calif. Fruit Exchange Pub., Blue Anchor Bldg. California Grange News.....Semi-mo.....State Grange.....1932 6 24 266 x.50 †19,800 O. W. Newman, Editor; California State Grange, Pub., 309 Insurance Bldg. California Guardsman.....Monthly.....Military.....1924 3 28 130 2.00 †8,500 Not issued during August and December. 2 42 130 Capt. E. C. Russell, Editor; California National Guard, Pub., 416 J St. California Highways and Public Works (no adv.) Monthly.....Good Roads.....1924 3 28 130 Free 16,000 John W. Howe, Editor; Department of Public Works, Pub., P. O. Box 1499. Capitale, La + (Italian).....Saturday.....Independent.....1907 7 26 280 2.00 3,500 D. Sciarri, Editor; V. Panattoni, Publisher, 413 J St. News (Japanese).....Evg.ex.Sun....Ind. Rep.....1907 10 24 224 7.00 3,500 G. Nambu, Editor; Kenji Oki, Publisher, 600 M St. Register—See Denver, Colorado. Sacramento Commercial News.Friday.....Com. & Indus.....1929 6 24 276 2.00 J. A. Balcom, Editor and Publisher, 305 J St. Sacramento Valley Union } Labor Bulletin + .....Friday.....Labor.....1928 7 24 280 7,000 R. R. Roberts, Editor; Federated Trades Council, Publisher. Union + .....Every Morn....Independent.....1851 8 24 280 12.00 ★11,909 Sunday circ. 2.40 ★25,129 Chas. J. Lilley, Editor; Sacramento Publishing Company, Ltd., 1910 M St. Western Building Review.....Monthly.....{Ret. Lbr. & Bldg. Mat. 1925 3 26 140 1.00 C. D. LeMaster, Editor; Western Bldg. Review, Inc., Pub., 413 Native Sons' Bldg.						
<b>SAINT HELENA</b> (C9), pop. 1,582; Napa Co. (W). 64 m N of San Francisco. SP; SF&NV RRs. Dehydrating, concrete products plants; wineries. Quicksilver mines. Agriculture. Grapes, prunes, poultry, hay, grain. Star + .....Friday.....Republican.....1874 6 26 276 2.50 †750 Starr Baldwin, Editor and Publisher.						
<b>SAINT MARY'S COLLEGE</b> (C10), pop. —; Contra Costa Co. (W). About 3 m from Oakland. SN RR. Bank, Walnut Creek. Saint Mary's College (Cath, men). Collegian V.....Friday.....Collegiate.....1903 6 26 252 3.00 Associated Students of Saint Mary's College, Editors and Publishers.						

Circulation—★Sept. A.B.C. Statement; ★June and March A.B.C. Statements; \$P.O. Statement; Bold face, sworn; †Publisher's Report; Light face, estimated. + Uses Mats. ◊ Nonpareil ems. 12 to inch. ▽ Gate lines. 14 to inch. †County Seat. Population—1930 Census; ×Dun & Bradstreet estimate. √ Issued only during academic year. xSubscription included in membership fee.

**CALIFORNIA**

**Directory of Newspapers and Periodicals, 1939**

SAINT MARY'S COLLEGE (Continued)		Estab	Cols	Width	Depth	Sub	Circ	
Moraga Quarterly (no adv.)	Quarterly	Cath.Coll.&Lit.	1930	1	50	95	2.00	350
Brother Z. Leo and J. L. Hagerty, Editors; Saint Mary's College, Pub.								
<b>SALINAS† (D12), pop. 10,263; Monterey Co. (W). 60 m S of San Jose. SP RR. Manufactures pumps, oil-well supplies, sugar, milk products, canned fruits and vegetables; ships lettuce. Limestone quarry. Diversified farming. Lettuce, sugar beets, beans, peas.</b>								
Independent+	Friday	Democratic	1932	7	24	280	2.25	4,187
W. H. Buntin, Editor; Independent Printing and Pub. Co., 221 Salinas St.								
Index-Journal+	Evg.ex.Sun	Independent	1871	8	24	294	7.50	\$5,073
Post+	Morn.ex.Mon	Independent	1928	8	24	294	7.50	\$1,819
Salinas Newspapers, Inc., Publisher. Sunday circ. \$1,819								
<b>SAN ANDREAS† (E9), pop. ×1,000; Calaveras Co. (C). About 40 m NE of Stockton. Railroad station, Valley Spring. SP RR. Cement factory. Gold mines. Farming.</b>								
Calaveras Prospect and Citizen+	Saturday	Republican	1881	6	26	280	2.00	
Jesse M. Mayo, Editor; Calaveras Publishing Company.								
<b>SAN ANSELMO (C9 ½), pop. 4,650; Marin Co. (W). 12 m N of San Francisco. NWP RR. Residential. San Francisco Theological Seminary (Presby.). Dairy farms.</b>								
Herald+	Thursday	Independent	1908	7	24	280	2.00	‡775
W. G. Weaver, Editor and Publisher.								
<b>SAN BERNARDINO† (H17), pop. 37,481; San Bernardino Co. (SE). 50 m E of Pasadena. AT&amp;SF; UP; SP; PE RRs. Airport. Railroad repair shops; color comic printing. Cement, dresses, refrigerator cars, wine, liquor, dairy products, plumbing material manufactured. Three banks; deposits (12-31-36), \$13,541,763. 10,742 electric meters; 9,983 gas (nat.) meters; 7,421 telephones. Silver, potash, borax, cement deposits.</b>								
San Bernardino County Farm Bureau Monthly	Monthly	Agricultural	1928	3	28	140	x5.00	1,000
R. C. Gerber, Editor; Calif. Farm Bureau, Publisher, 430 Court St.								
Sun+	Every Morn	Republican	1894	8	24	280	11.40	★13,666
J. A. Guthrie, Editor; Sun Co., Inc., Pub., 468 Court St. Sunday circ. ★14,099								
Telegram+	Evg.ex.Sun	Republican	1865	8	24	280	9.00	★3,385
A. J. Brown, Editor; Sun Co., Inc., Pub., 468 Court St.								
<b>SAN BRUNO (C10), pop. 3,610; San Mateo Co. (W). 12 m S of San Francisco. SP RR. Manufactures radio tubes, airplane supplies, cement laundry trays. Residential. Truck farms. Potatoes, artichokes, cauliflower.</b>								
Herald+	Friday	Republican	1915	5	24	217	2.00	931
Recorder+	Tuesday	Republican	1923	5	24	217	2.00	906
Harry Elston, Publisher.								
<b>SAN CARLOS (C10 ½), pop. 1,132; San Mateo Co. (W). 25 m SE of San Francisco. SP RR. Manufactures plaster, telescopes, concrete products, oil burners, canned mushrooms, lamp shades. Nurseries. Dairy, poultry, fruit, truck farms. Flowers.</b>								
Bulletin+	Friday	Independent	1930	6	26	266	2.00	525
Bernice Batterton, Editor and Publisher.								
Enquirer+	Friday	Independent	1923	7	24	280	2.00	‡540
L. E. Lafferty, Editor; San Carlos Enquirer, Publisher.								
<b>SAN CLEMENTE, pop. 667; Orange Co. (S). 30 m SW of Santa Ana. AT&amp;SF RR. Resort. Agriculture.</b>								
Sun+	Friday	Independent	1937	7	24	276	2.00	375
M. W. Hackett, Editor; Beck Brothers, Publishers, Oceanside.								
<b>SAN DIEGO† (H20), pop. 147,995; San Diego Co. (S). On San Diego Bay, 125 m SE of Los Angeles. AT&amp;SF; SD&amp;AE RRs. Three airports. Port of entry with considerable commerce. Manufactures canned and dried fruit, paint, varnish, dairy products, airplanes, boats, plumbing and building material, drugs, flour, salt, beer, naval uniforms, storage batteries. Meat packing; oil and sugar refining; fish canning. Railroad shops. Five banks; bank clearings (12-31-36), \$565,672,000; deposits (12-31-36), \$82,399,140. 61,462 electric (AC) meters; 55,459 gas (nat.) meters; 43,785 telephones. State Teachers College; Naval Aviation Base; Training School for Navy and Marine Corps; several private schools. Tuna fisheries.</b>								
Broom, The+	Monday	Independent	1930	4	36	280	2.50	1,620
C. Leon de Aryan, Editor and Publisher, P. O. Box 747.								
California Garden	Monthly	Floriculture	1907	3	24	126	x1.00	
San Diego Floral Association, Publisher.								
Informer (Negro)	Thursday		1935	3	26	133	1.00	
E. Parker, Editor; C. E. Ware, Publisher.								
Labor Leader+	Friday	Labor	1906	6	26	280	2.00	
C. H. Garrigues, Ed.; Federated Trades and Labor Council, Pub., P. O. Box 1406.								
Latino, El (Spanish)	Friday	Independent	1938	5	26	252	2.00	
H. M. Johnston, Editor; W. V. Johnston, Publisher, 427 Sixteenth St.								
Mission Beach Californian	Friday		1937	6	26	273	2.00	
G. S. Breidford, Editor and Publisher, 3775 Mission Blvd.								
Navy News	Monthly	Naval	1933	4	24	154	2.50	
Frederick Fish, Editor; Key Rowan, Publisher, Calif. Theatre Bldg.								
Progress Journal+	Friday	Independent	1924	8	24	294	Free	20,000
Pierce Egan, Editor; Progress-Journal Co., Ltd., Pub., 3915 Ohio St.								
San Diego Club Life	Wednesday	Clubs	1931	3	26	140	1.00	
H. E. Rhoads, Editor; San Diego Club, Publisher, 1250 Sixth Ave.								
Southern California Rancher	Monthly	Farming	1936	4	26	168	.25	4,000
P. S. Rush, Editor and Publisher, P. O. Box 302. Controlled free dist.								
Southern Cross	Friday	Roman Cath.	1912	8	24	294	1.00	‡10,000
Rev. J. P. O'Shea, Ed.; Roman Cath. Diocese of San Diego, Pub., 1535 Third Ave.								

Circulation—★June and March A.B.C. Statements; ‡P.O. Statement; Bold face, sworn; †Publisher's Report; Light face, estimated. +Uses Mats. ⊗Nonpareil ems. 12 to inch. ▽Agate lines, 14 to inch. †County Seat. Population—1930 Census; ×Dun & Bradstreet estimate. xSubscription included in membership fee.

Directory of Newspapers and Periodicals, 1939

CALIFORNIA

	Estab	Cols	Width	Depth	Sub	Circ
<b>SAN DIEGO† (Continued)</b>						
State College Aztec ✓	Tues.&Fri.	Coll. News	1921	8	24 280 x1.00	1,700
Associated Students of San Diego State College, Publishers.						
Suid California Duetsche Zeitung + (German)	Friday	Independent	1886	5	26 245 2.50	‡12,200
J. Harbs, Editor; J. Harbs & Son, Publishers, P. O. Box 289.						
Sun +	Evg.ex.Sun.	Independent	1881	8	24 315 10.20	★20,469
Sun. Morn. Sunday circ. ★19,893						
R. L. Chase, Editor; Sun Publishing Co., 1165 Seventh Ave.						
Transcript +	Evg.ex.Sun.	{Real Estate, Legal, Finan.	1886	6	26 280 18.00	
Frank Grandier, Editor and Publisher.						
Tribune +	Evg.ex.Sun.	Republican	1895	8	24 294 9.00	★32,256
F. B. Goodman, Editor; Union-Tribune Publishing Co., Union Bldg.						
Union +	Every Morn.	Republican	1868	8	24 294 12.00	★27,411
Sunday circ. ★38,810						
C. A. McGrew, Editor; Union-Tribune Publishing Company, Union Bldg.						
<b>SAN DIMAS (H17)</b> , pop. ×2,087; Los Angeles Co. (S). 30 m E of Los Angeles. PE; AT&SF; SP RRs. Citrus fruit packing. Agriculture. Citrus fruits.						
Press +	Thursday	Ind. Rep.	1900	7	24 280 2.00	‡550
C. L. Compton, Editor and Publisher.						
<b>SAN FERNANDO (G17)</b> , pop. 7,567; Los Angeles Co. (S). 20 m NW of Los Angeles. PE; SP RRs. Fruit and vegetable canning and preserving, citrus fruit packing; auto trailers, cement pipe manufactured. Nurseries. Agriculture. Citrus fruit.						
Sun +	Tues. & Fri.	Democratic	1903	8	24 280 2.50	1,414
A. E. Snider, Editor; Sun Printing Company. Publisher.						
Valley Reporter +	Thursday	Non-partisan	1934	8	24 294 2.00	‡1,680
Free dist. ‡5,720						
J. H. Murray, Editor; J. H. Murray and J. P. Ziegler, Publishers, P. O. Box 31.						
<b>SAN FRANCISCO† (C10)</b> , pop. 634,394; City and County of San Francisco (W). On San Francisco Bay and Pacific Ocean, and the principal port of the West with important domestic and foreign commerce. KS; P&SR; SSFB; WP; AT&SF; SP; NWP RRs. Airport. Manufactures food, graphite, paper, tobacco, creosoted, chemical, aluminum products, steel, clothing, bags, beverages, auto parts, machinery, matches, mattresses, furniture, recording instruments, drugs, gas meters, tools, felt, paint, photographic supplies, glass, soap, pianos, window shades. Coffee roasting, meat, fruit, vegetable packing, tea, spice, extract plants; shipyards; foundries; machine shops; mining exchange. Sixteen banks, including Federal Reserve Bank; bank clearings (12-31-36), \$7,230,152,000; deposits (12-31-36), \$2,576,310,046. 213,539 electric (AC) meters; 194,129 gas (nat.) meters; 262,733 telephones. Branch of the United States Mint; University of San Francisco (Cath. men); several colleges; law, dental, medical and many private schools.						
American Jugo-Slav + (Jugoslav, Serb. & Eng.)	Wednesday	Independent	1926	7	26 280 2.50	
Raiko H. Ruzich, Editor; The Herald Press, Publisher, 1020 Golden Gate Ave.						
Architect and Engineer	Monthly	Arch.&Contr.	1905	2	38 140 4.00	
F. W. Jones, Editor; Architect and Engineer, Inc., Publisher, 68 Post St.						
Argonaut	Friday	Lit.&Com't	1877	4	26 175 5.00	25,855
W. W. Chapin, Editor; Argonaut Publishing Co., 544 Market St.						
Associated Weekly	Sunday	Gen'l Int.	1927	7	24 280	1,263,250
Associated Weekly is the all-inclusive name of the magazine and comic sections of the following Sunday newspapers: Long Beach Press-Telegram; Los Angeles Times; Oakland Tribune; Phoenix Republic; Portland Oregonian; Salt Lake City Tribune; Sacramento Union; San Diego Union; San Francisco Chronicle; Seattle Times; Spokane Spokesman-Review; Tacoma News-Tribune.						
Associated Weekly, Publisher, 222 Chronicle Bldg.						
Beverage Industry News	Semi-mo.	Alcoholic Bev.	1935	5	24 224 2.00	6,000
Controlled free dist. 13,000						
L. W. Page, Editor; J. L. Rogers and L. W. Page, Pubs., 1581 Mission St.						
Bien (The Bee) (Dan.)	Thursday	Non-partisan	1882	7	26 294 3.00	
C. Redsted-Pedersen, Editor; Bien Publishing Company, 98 Oak St.						
California + (Greek)	Friday	Non-partisan	1907	7	26 294 5.00	
T. B. Mountanos, Editor and Publisher, 266 Third St.						
California and Western Medicine	Monthly	{Med. Frat. & Scien.	1902	2	48 133 x5.00	6,096
Controlled free dist.						
Dr. G. H. Kress, Editor; California Medical Assn., Pub., 450 Sutter St.						
California Appellate Decision	Tues. & Fri.	Legal	1904	2	28 96 36.00	1,700
Subscription includes California Decisions.						
California Decisions	Thursday	Legal	1890	2	28 96 36.00	1,752
Randolph V. Whiting, Editor; Recorder Ptg. & Pub. Co., 99 Van Ness Ave.						
California Demokrat (Ger.)	Friday	Independent	1853	7	30 280 3.00	2,600
Carl R. Bruell, Editor; Emil Goldschmied, Publisher, 604 Mission St.						
California Druid	Monthly	Fraternal	1924	3	26 128 .50	1,910
M. L. Merki, Editor; United Ancient Order of Druids, Publisher, 44 Page St.						
California Fruit News	Saturday	Fruit Trade	1888	4	26 178 5.00	
Howard C. Rowley, Editor and Publisher, 405 Montgomery St.						
California Homes	Monthly	Home Bldg.	1935	3	26 140 1.00	‡10,111
2 40 140						
F. W. Brown, Editor; California Homes Publications, Inc., 557 Market St.						
California Journal + (Ger. & Eng.)	Friday	Progressive	1920	8	24 280 4.00	4,800
R. E. Rehbach, Editor; Henry F. Budde Publications, Inc., 35 Dolores St.						

Circulation—★June and March A.B.C. Statements; §P.O. Statement; Bold face. sworn; †Publisher's Report; Light face, estimated. + Uses Mats. ◇Nonpareil c.n.s. 12 to inch. ∇Agate lines, 14 to inch. ‡County Seat. Population—1930 Census; ×Dun & Bradstreet estimate. ✓Issued only during academic year. xSubscription included in membership fee.

CALIFORNIA

Directory of Newspapers and Periodicals, 1939

SAN FRANCISCO† (Continued)		Estab	Cols	Width	Depth	Sub	Circ
California Legionnaire.....	Semi-mo.....	Amer. Legion.....	1925	8	24	294 x.25	64,000
F. A. Woehlen, Editor; Legion News Pub. Co., 114 Veterans Bldg.							
California-Magazine of The Pacific	Monthly.....	{Indus. Transp. & Financial	1922	3	27	140 x2.50	★17,163
L. A. Schuler, Editor; California State Chamber of Commerce, 350 Bush St.							
California Retail Grocers Advocate	Friday.....	Grocery.....	1896	2	39	140 2.50	4,612
R. D. West, Ed.; Calif. Retail Groc. and Merchants Assn., Pub., 525 Market St.							
California Wool Grower	Tuesday.....	{Sheep & Wool Industry	1925	4	30	175 x3.00	1,821
W. P. Wing, Editor; California Wool Growers' Assn., Pub., 595 Mission St.							
Call-Bulletin +	Evg. ex. Sun.....	Independent.....	1856	8	24	280 10.80	★112,209
Hearst Publications, Inc., 74 New Montgomery St.							
Camera Craft	Monthly.....	Photographic.....	1900	2	32	112 2.50	14,324
George Allen Young, Editor; Camera Craft Pub. Co., 425 Bush St.							
Chinese: Nationalist + (Kuo Min Yat Po) (Chinese)	Every Morn.....	{Chinese Nationalist Int.	1924	6	39	224 11.00	
G. Y. Mah, Editor; The Chinese Nationalist Daily, Pub., 809 Sacramento St.							
Chinese Times + (Chinese)	{Evg. ex. Sun., Sun. Morn.	Non-partisan.....	1924	6	39	224 12.00	9,700
Yuen S. Mon, Editor; Chinese Times Publishing Co., Inc., 117 Waverly Place.							
Chinese World + (Chinese)	{Evg. ex. Sun., Sun. Morn.	Non-partisan.....	1891	6	39	224 11.00	8,165
Robert Park, Editor; Sai Gai Yat Bo Publishing Company, 736 Grant Ave.							
Christian Advocate (Pac. Ed.)	Thursday.....	Methodist.....	1851	3	28	154 2.00	9,000
Dr. Edward L. Mills, Editor; Methodist Book Concern, Pub., 85 McAllister St.							
Chronicle +	Every Morn.....	Republican.....	1865	8	24	296 15.60	★105,568
Chronicle Publishing Co., 901 Mission St. Sunday circ. ★184,292							
Chung Sai Yat Po + (Chinese)	Every Evg.....	Independent.....	1899	6	39	224 11.00	
Ng Yee Yin, Editor; Chung Sai Yat Po Publishing Co., 716 Sacramento St.							
Coast Banker	Monthly.....	Financial.....	1908	3	30	140 5.00	3,232
George P. Edwards, Editor and Publisher, 255 California St. Controlled free dist. 790							
Coast Investor	Monthly.....	Fin. Invest.....	1926	3	29	140 1.50	
R. P. Chrisman, Editor; Coast Investor Publishing Co., 486 California St.							
Coast Shoe Reporter	Monthly.....	Ret. Shoe Trade.....	1904	3	25	136 1.50	1,820
Camille Baer, Editor; W. J. Ahern, Publisher, 622 Pacific Bldg.							
Colonia Svizzera (Swiss-Ital.)	Thursday.....	Republican.....	1879	7	31	287 5.00	
L. Bottinelli, Editor; Swiss Pub. Co. of California, Inc., 580 Washington St.							
Commercial News +	Morn. ex. Sun.....	Commercial.....	1875	7	24	287 12.00	6,693
Commercial News +	Saturday.....	Commercial.....	1875	4	24	168 3.00	
Victor J. Robertson, Editor; Commercial News Publishing Co., 465 California St.							
Commonwealth (no adv.)	Tuesday.....	{Com'nwealth Problems	1903	2	27	100 2.40	
Stuart R. Ward, Editor; Commonwealth Club of Calif., Pub., Hotel St. Francis.							
Contact Point v	Monthly.....	{Coll. Alum. & Dental	1923	2	27	102 1.00	‡2,500
Student Body and Alumni Assn., College of Physicians and Surgeons, Editors and Publishers, 344 Fourteenth St.							
Corriere del Popolo + (Ital.)	Thursday.....	Labor.....	1910	7	26	280 2.50	
Carmelo Zito, Editor and Publisher, 628 Montgomery St.							
Courrier du Pacifique + (Fr.)	Morn. ex. Mon.....	Independent.....	1852	7	26	287 9.00	
Courrier du Pacifique + (Fr.)	Tues. & Fri.....	Independent.....	1928	7	26	287 3.00	
A. Lusinchi, Editor; L'Echo de l'Ouest, Inc., Publisher, 2448 Clay St.							
Down Town	Saturday.....	City Affairs.....	1920	3	26	126 x.50	
J. C. Crawford, Editor; Down Town Association, Publisher, 85 Post St.							
Edwards Abstract from Records	Morn. ex. Sun.....	{R. E. News & Credit	1866	4	25	168 60.00	279
Advertising accepted only by special arrangement. F. F. Kilsby, Editor; Recorder Ptg. & Publishing Co., 99 Van Ness Ave., S.							
Electrical West	Monthly.....	Electrical.....	1887	3	27	140 2.00	★5,303
G. C. Tenney, Editor; McGraw-Hill Pub. Co. of Calif., 883 Mission St.							
Emanu-El and Jewish Journal +	Friday.....	Jewish & Lit.....	1895	4	26	168 3.00	
Sol Silverman, Editor; Emanu-El Publishing Company, 1407 Mille Tower.							
Examiner +	Every Morn.....	Independent.....	1880	8	24	280 15.60	★165,111
Hearst Publications, Inc., Third and Market Sts. Sunday circ. ★444,027							
Floral West	Ftntly (Fri.).....	{Floral Trade & Nursery	1936	5	25	210 1.00	‡2,036
O. M. Scarborough, Editor; McDonald Publishing Co., 580 Market St. Controlled free dist. ‡1,064							
Foghorn v	Thursday.....	Collegiate.....	1926	8	24	280 1.25	‡1,525
Associa'd Students of the Univ. of San Francisco, Eds. and Pubs., 2130 Fulton St.							
Frozen Foods Recorder	Monthly.....	Frozen Foods.....	1938	3	26	140	‡1,470
Western Trade Journals, Inc., Publisher, 121 Second St.							
Golden Gater v	Mon. & Thurs.....	Collegiate.....	1930	6	24	224 2.10	‡1,500
Students of the San Francisco State College, Eds. and Pubs., 154 Buchanan St.							
Grafico Internacional (Span.)	Quarterly.....	Export & Import.....	1934	4	24	168 1.50	
Grafico Internacional Publishing Corp., 460 Mills Tower. Controlled free dist. 10,000							

Circulation—★Sept. A.B.C. Statement; ★June and March A.B.C. Statements; †P.O. Statement; Bold face, sworn; ‡Publisher's Report; Light face, estimated. + Usus Mats. ⊕ Nonpareil ems. 12 to inch. ∇ Gate lines. 14 to inch. √ Issued only during academic year. x Subscription included in membership fee.

Directory of Newspapers and Periodicals, 1939

CALIFORNIA

SAN FRANCISCO† (Continued)		Estab	Cols	Width	Depth	Sub	Circ
Herald+	Sunday.....Independent.....	1935	8 24	294	1.50	Free dist.	3,100
H. G. Spaulding, Editor; Home Publishing Co., Inc., 81 Clementina St.							97,000
Hispano America (Span.)	Saturday.....Independent.....	1914	7 26	301	3.00		
Issues monthly illustrated supplement. N. G. Arce, Editor and Publisher, 2101 Van Ness Ave.							
Imparcial (Spanish)	Wednesday.....Independent.....	1926	7 26	280	2.00		
Nicholas Di Matteo, Editor; Nicholas Di Matteo Pub. Co., 1305 Powell St.							
Implement Record	Monthly.....Agric. Imp.....	1905	3 26	140	1.00		1,804
Osgood Murdock, Editor and Publisher, 417 Market St.							
Japanese American News+	Every Morn.....Independent.....	1899	13 21	224	11.00		
(Jap. & Eng.)..... S. Asano, Editor; Japanese American News Publishing Co., 650 Ellis St.							
Labor Clarion+	Friday.....Labor.....	1902	3 34	168	1.50		
Chas. A. Derry, Editor; San Francisco Labor Council, Pub., 2940 16th St.							
Labor Herald+	Wednesday.....Labor.....	1937	8 24	294	1.50		21,000
W. H. Grattan, Editor; Labor Unity Assn., Publisher, 593 Market St.							
Leader+	Saturday.....	1902	8 24	287	3.00		15,000
Free distribution. {Irish Catholic, Labor John Considine, Editor; Aldus Press Company, Publisher, 122 Ninth St.							
L'Italia+ (Italian)	Every Morn.....Independent.....	1886	7 26	280	10.00		19,993
Ettore Patrizi, Editor; L'Italia Press Co., Publisher, 1500 Stockton St.							
Log, The	Monthly.....Marine.....	1923	2 40	140	1.00		2,492
P. N. Harding, Editor; Log Publications, Inc., 605 Market St.							
Masonic Trestle Board	Monthly.....Masonic.....	1887	3 28	140	1.00		5,000
J. A. Bradley, Editor; Bradley & Brown, Publishers, 83 McAllister St.							
Mining and Industrial News	Monthly.....Mining & Ind.....	1933	5 24	224	1.50		12,599
Claude M. Chaplin, Editor and Publisher, 381 Bush St.							
Mission Enterprise	Friday.....Non-partisan.....	1910	6 26	280	1.00		
Winnifred E. Collins, Editor; Charles J. Collins, Jr., Pub., 1173 Valencia St.							
Monitor+	Saturday.....Cath. & News.....	1888	8 24	287	2.50		21,708
F. Gordon O'Neill, Editor; Roman Catholic Archdiocese of San Francisco, Pub., 125 Twelfth St.							
Motor Land	10 ti. a year.....Motoring.....	1917	4 22	147	x1.00		84,521
Wm. F. Kilcline, Editor; Calif. State Auto. Assn., Inc., Pub., 150 Van Ness Ave.							
Musical News	Monthly.....	1920	3 30	147			
Free to members. {Musicians' Union E. B. Love, Editor; Musicians' Union, Local No. 6, Pub., 230 Jones St.							
National Motorist	Monthly.....Motoring.....	1924	3 28	145	x1.50		36,097
Gene Hogle, Editor; National Automobile Club of Calif., Pub., 369 Pine St.							
New Agriculture combining	Monthly.....	1917	2 40	140	2.00		
Western Irrigation and Sugar Beet Journal {Irrigation & Beet sugar Oswald Wilson, Editor; Wilson System, Ltd., Publisher, 255 California St.							
News+	Ev.g.ex.Sun.....Independent.....	1903	8 24	315	10.80		108,097
W. N. Burkhardt, Editor; Scripps-Howard Newspapers, Publisher, 812 Mission St.							
News Letter and Wasp+	Friday.....Independent.....	1856	4 25	168	2.25		
J. L. Le Berthon, Editor; Wasp News Letter Publishing Co., 524 Market St.							
New World Sun+ (Jap. & Eng.)	Every Morn.....Non-partisan.....	1893	13 18	224	11.00		9,695
T. Abe, Editor; New World-Sun Publishing Company, 1618 Geary St. Sunday circ.							9,690
Novaya Zarya+ (Russ.)	{Morn.ex.Sun. & Mon. Independent.....	1928	6 26	280	8.50		
G. T. Soohoff, Editor and Publisher, 2078 Sutter St.							
Nulaid News	Monthly.....Poultry.....	1923	3 26	140	x1.50		5,780
J. E. Dougherty, Editor; Producers Company, Ltd., 840 Battery St.							
Olympian	Monthly.....	1906	3 28	140	1.00		
{Sports and Club Affairs Alex. X. McCausland, Editor; The Olympic Club, Publisher, 524 Post St.							
Organized Labor	Saturday.....Labor.....	1900	6 26	266	1.50		
Cress Gannon, Editor; Organized Labor Publishing Co., Inc., 1122 Mission St.							
Our Animals	Monthly.....S.P.C.A.....	1906	3 30	143	x1.00		
C. W. Friedrichs, Editor; San Francisco Society for the Prevention of Cruelty to Animals, Publisher, 2500 Sixteenth St.							
Pacific Builder	{Morn.ex.Sat. & Sun. Bldg.&Eng'g.....	1890	7 24	280	20.00		3,007
P. D. Anderson, Editor; Stark-Rath Publishing Company, 465 Tenth St.							
Pacific Chemical and Metallurgical Industries	Monthly.....	1937	3 23	140	3.00		334
{Metallurgical Chem. Proc. Controlled free dist. E. B. Stark, Editor; Miller Freeman Publications, 121 Second St.							684
Pacific Churchman	Monthly.....Episcopal.....	1866	2 44	140	1.50		
Rev. Britton D. Weigle, Editor; Pacific Churchman, Publisher, 330 Sansome St.							
Pacific Coast Journal of Nursing	Monthly.....Nursing.....	1904	2 30	112	x2.50		
California State Nurses' Assn., Inc., Pub., 609 Sutter St.							
Pacific Coast Restaurant Journal	Monthly.....	1936	2 42	140	1.50		335
{Restaurant Trade & Mgnt. Controlled free dist. L. R. Batman, Editor; Golden Gate and California State Restaurant Assns., Pub., 3384 Sixteenth St.							2,100

Circulation—★June and March A.B.C. Statements; †P.O. Statement; Bold face, sworn; ‡Publisher's Report; Light face estimated. + Uses Mats. ◇ Nonpareil ems, 12 to inch. ▽ Agate lines, 14 to inch. x Subscription included in membership fee.

CALIFORNIA

Directory of Newspapers and Periodicals, 1939

SAN FRANCISCO† (Continued)

	Estab	Cols	Width	Depth	Sub	Circ
Pacific Coast Review.....	Monthly.....	{Food & Beverage Indus. 1928	3 24	132	1.50	2,408
Paul Nelson, Editor; A. Papulias, Publisher, 942 Howard St.			2 38	132		1,960
Pacific Constructor.....	Saturday.....	Construction.....1918	2 40	140	5.00	
Sam B. Eubanks, Editor; Stark-Rath Publishing Co., 547 Mission St.						
Pacific Dairy Review.....	Monthly.....	Dairy Industry.....1901	2 42	140	1.00	‡2,432
W. H. Moebus, Editor; R. E. Jones and W. H. Moebus, Pubs., 500 Sansome St.						‡323
Pacific Factory.....	Monthly.....	Industrial.....1910	3 27	140	2.00	
Partly controlled free distribution. W. L. Netherby, Editor; Fellow Publishing Co., 639 Call Bldg.						
Pacific Goldsmith.....	Monthly.....	Jewelry.....1902	2 42	140	1.00	
R. B. Frier, Editor; Manchester Publications, Publisher, 109 Stevenson St.						
Pacific Hotel Review (Keeler's).....	Monthly.....	Hotel & Cater'g. 1877	3 26	120	2.00	‡5,225
Irvin C. Keeler, Editor and Publisher, 737 Pacific Bldg.			2 40	120		
Pacific Insurance.....	Semi-mo.....	Insurance.....1937	3 27	140	3.00	1,810
J. V. Bunbury, Editor; Jack Pivea, Publisher, 216 Pine St.						
Pacific Laundry and Cleaning Journal.....	Monthly.....	{Laundry & Dry Cleaning 1913	2 39	98	2.00	1,568
Western Trade Journals, Inc., Publisher, 121 Second St.						
Pacific Marine Review.....	Monthly.....	Marine.....1904	3 28	139	1.50	2,658
A. J. Dickie, Editor; J. S. Hines, Publisher, 500 Sansome St.						
Pacific Printer and Publisher.....	Monthly.....	{Com. Ptg. Newspapers 1908	2 40	140	2.00	★1,350
Charles McIntyre, Editor and Publisher, 637 Rialto Bldg.						
Pacific Purchaser (free dist.).....	Monthly.....	Pur. Agents.....1919	3 26	140	2.00	
C. W. Whitney, Editor; Purchasing Agents' Assn., Inc., Pub., 433 California St.			2 42	140		
Pacific Road Builder and Engineering Review.....	Monthly.....	{Road&Street Construction 1915	3 28	140	2.00	
W. L. Netherby, Editor; Fellow Publishing Co., 639 Call Bldg.						
Pacific Rural Press and California Farmer.....	Saturday.....	Agriculture.....1871	4 26	189	1.00	★81,267
Printed in three editions: State Wide; Northern California; Southern California. John E. Pickett, Editor; Pacific Rural Press Co., Publisher, 83 Stevenson St.						
Pacific Shipper.....	Monday.....	Marine.....1926	3 26	129	1.00	
G. E. Martin, Ed.; Pacific Shipper, Inc., Pub., 311 Calif. St.			2 38	129		
Pacific Sportsman.....	Quarterly.....	{Hunt., Fish., Boating 1923	3 26	144	1.00	6,112
Mabel F. Dinkins, Editor; John C. Piver, Publisher, 401 Sansome St.						
Pacific Stationer and Office Outfitter.....	Monthly.....	Stat'y&Off.Sup.1908	2 42	140	1.00	
R. B. Frier, Editor; Manchester Publications, Publisher, 109 Stevenson St.						
Pacific Stockman.....	Semi-mo.....	Live Stock.....1927	4 26	196	1.00	
Joseph J. Rice, Editor; Pacific State Livestock Marketing Assn., Publisher, 72 New Montgomery St.						
Pacific Telephone Magazine.....	Bi-monthly.....	Tel. Emp.....1907	3 28	140	Free	No adv.
H. K. Cheeseman, Ed.; Pacific Tel. & Tel. Co., Pub., 140 New Montgomery St.						
Pan-Pacific Entomologist.....	Quarterly.....	Entomological.....1924	1 48	95	2.00	‡275
E. P. Van Duzee, Editor; Pacific Coast Entomological Society, Publisher, California Academy of Science, Golden Gate Park.						
Proceedings—The Journal of the Pacific Railway Club.....	Monthly.....	Railroad Tech.....1917	1 58	112	x1.00	‡1,000
William S. Wollner, Editor; Pacific Railway Club, Publisher, P. O. Box 3275.						
Prometheus (Greek).....	Friday.....	{Nat'l Greek-Amer. Jrnl. 1905	7 26	280	5.00	
Geo. D. Pappageorge-Palladius, Editor; The Parthenon Pub. Co., 327 Third St.						
Publications of the Astronomical Soc. of the Pacific.....	Bi-monthly.....	Astronomical.....1889	1 46	92	5.00	No adv.
Astronomical Society of the Pacific, Publisher, Merchants Exchange Bldg.						
Recorder +.....	Morn.ex.Sun.....	Legal & Finan.....1877	8 24	290	24.00	951
Edward F. O'Day, Editor; Recorder Printing and Pub. Co., 99 Van Ness Ave., S.						
Richmond Banner +.....	Friday.....	Independent.....1893	6 26	276	1.00	‡2,000
S. G. Trimble, Editor and Publisher, 279 Sixth Ave.						
Russian Life (Russ.&Eng.).....	Friday.....	Independent.....1921	7 26	280	2.00	
P. Krasnik, Editor; F. M. Clarke, Publisher, 1367 Valencia St.						
San Francisco and Pacific Druggist.....	Bi-monthly.....	Drug Trade.....1896	3 26	133	1.00	‡1,500
Partly free distribution. Coffin Redington Co., Publisher, 301 Folsom St.						
San Francisco Municipal Record.....	Monthly.....	Municipal.....1927	3 23	147	5.00	
George H. Allen, Editor; Municipal Publishing Co., Ltd., 1095 Market St.						
San Francisco Municipal Review.....	Friday.....	{Civil Service Employees 1932	5 24	217	x2.00	1,800
Henry F. Budde, Editor; San Francisco Municipal Employees Assn. and Calif. Federation of Civil Service Employees, Publisher, 35 Dolores St.						
San Francisco Police and Peace Officers' Journal.....	Monthly.....	Police News.....1922	2 40	126	3.00	‡7,500
Opie L. Warner, Editor; "2-O" Publishing Co., 354 Flood Bldg.						
San Francisco Quarterly.....	Quarterly.....	Literary.....1935	1 50	98	1.50	No adv.
Associated Students, University of San Francisco, Editors and Publishers.						

Circulation—★June and March A.B.C. Statements; †P.O. Statement; Bold face, sworn; ‡Publisher's Report; Light face estimated. + Uses Mats. ◇Nonpareil ems, 12 to inch. ▽Agate lines, 14 to inch. xSubscription included in membership fee.

Directory of Newspapers and Periodicals, 1939

CALIFORNIA

SAN FRANCISCO† (Continued)		Estab	Cols	Width	Depth	Sub	Circ
San Francisco Styles and Selling	Monthly.....	{ Dry Goods, 1933	3	26	140		4,023
		{ Clothing	2	41	140		
Not issued in Dec.; July-Aug., Jan.-Feb. issues combined. Controlled free dist. P. H. Nealey, Editor and Publisher, 507 Montgomery St.							
San Francisco Teachers Bulletin	Monthly.....	Educational.....	1917	2	28	107	3,000
		{ Free to San Francisco teachers.					
		Mrs. G. T. Kwapii, Ed.; San Francisco Classr'm Teachers Assn., Pub., 465 Post St.					
Schweizer Journal (Swiss Journal) (Ger. & Eng.)	Thursday.....	Independent.....	1918	6	30	294 2.50	
		John D. Hutter, Editor; Swiss Journal Company, Pub., 717 Market St.					
Serbian Herald + (Serbian)	Thursday.....	Independent.....	1909	7	26	280 2.50	
		E. T. Balich, Editor; The Herald Press, Publisher, 1020 Golden Gate Ave.					
Service Station News	Monthly.....	Serv. Sta.....	1923	3	26	140 1.00	6,200
		Partly free distribution. R. H. Argubright, Editor; Western Trade Journals, Inc., Pub., 121 Second St.					
Shipping Register	Saturday.....	{ Marine, Ship. & Transport'n	1918	3	26	140 3.00	2,886
		W. L. Comyn, Jr., Editor; J. C. Piver, Publisher, 401 Sansome St.					
Sierra Educational News	Monthly.....	Educational.....	1904	3	27	143 x2.00	35,568
		Vaughan MacCaughy, Editor; California Teachers Assn., Pub., 155 Sansome St.					
State Bar Journal	Monthly.....	Legal.....	1926	2	27	103 x.35	14,860
		E. F. O'Day, Editor; State Bar of California, Pub., 99 Van Ness Ave., S.					
Sunset Magazine	Monthly.....	{ West'n Homes & Gardens	1898	3	27	143 .50	★215,788
		W. I. Nichols, Editor; Lane Pub. Co., 576 Sacramento St.					
Underwriter's Report	Thursday.....	Insurance.....	1904	4	26	168 4.00	★2,403
		J. C. Piver, Publisher, 401 Sansome St.					
Unione + (Ital. & Eng.)	Friday.....	Catholic.....	1919	8	24	294 2.50	7,200
		U. Olivieri, Ed.; Roman Cath. Archdiocese of San Francisco, Pub., 125 Twelfth St.					
Vestkusten + (Swedish)	Thursday.....	Ind. Rep.....	1886	7	26	287 2.50	
		Alex Olsson, Editor; West Coast Publishing Company, 253 Church St.					
Voce del Popolo + (Italian)	Evg. ex. Sun.....	Independent.....	1859	7	26	290 7.00	‡12,836
		O. D. Ronchi, Editor; Voce del Popolo Publishing Company, 52 Columbus Ave.					
Wall Street Journal + (Pacific Coast Edition)	Morn. ex. Sat. & Sun.	Finan. & Bus.	1929	6	33	296 18.00	4,148
		H. C. Hendee, Editor; Dow, Jones & Co., Ltd., Publisher, 415 Bush St.					
West Coast Brewer	Monthly.....	Brewing Indus...	1935	3	28	140	
		Controlled free dist. D. L. Ready, Editor; California State Brewers' Institute, Pub., 919 Kohl Bldg.					‡4,875
Western Advertising	Semi-mo.....	Advertising.....	1919	3	27	140 2.00	★3,463
		Ramsey Oppenheim, Editor; Ramsey Oppenheim Publications, 564 Market St.					
Western Baker	Monthly.....	{ Ret. & Whol. Baking	1909	2	40	140 1.00	
		Western Trade Journals, Inc., Publisher, 121 Second St.					
Western Canner and Packer	Monthly.....	{ Fruit, Veg. Canning. Frozen Foods	1909	2	40	140 2.00	
		Western Trade Journals, Inc., Publisher, 121 Second St.					
Western Construction News	Monthly.....	{ Civil Eng'g & Constr.	1926	2	42	140 2.00	★7,218
		J. I. Ballard, Editor; A. F. King, Publisher, 333 Kearny St.					
Western Hotel Reporter	Monthly.....	Hotel, Club, Rest.	1873	3	27	140 2.00	
		Jay G. Hilliard, Editor; S. P. Barash, Publisher, 681 Market St.					
Western Journal of Education	Monthly.....	Public Schools...	1895	2	48	56 1.50	
		Irmagarde Richards, Editor; Harr Wagner Publishing Co., 609 Mission St.					
Western Kennel World	Monthly.....	Dogs & Shows...	1906	3	30	140 2.00	‡3,600
		A. L. Rosemont, Editor and Publisher, 20 Sycamore St.					
Western Machinery and Steel World	Monthly.....	{ Mach. Shop Metal Work	1913	3	28	139 1.00	3,177
		Frank A. Stanley, Editor; J. S. Hines, Publisher, 500 Sansome St.					
Western Tobacconist	Monthly.....	Tobacco Trade...	1910	4	26	168 1.00	1,450
		Controlled free dist. R. F. Kilgore, Editor; Leo Kemper, Publisher, 509 Sansome St.					1,175
Western Underwriter	Monthly.....	Insurance.....	1931	3	26	140 2.00	
		Cyrus K. Drew, Editor; Pacific Underwriter Publishing Co., 544 Market St.					
Wines and Vines	Monthly.....	Bever. & Agric...	1919	2	44	143 1.50	
		H. F. Stoll, Editor and Publisher, 85 Second St.					Free dist.
Young China + (Chinese)	Every Morn.....	{ Chinese Int. & Ind.	1909	6	39	273 10.00	10,000
		S. M. Weng, Editor; Young China Publishing Co., 881 Clay St.					
<b>SAN GABRIEL (G17), pop. 7,224; Los Angeles Co. (S). 10 m NE of Los Angeles. PE; SP RR. Residential town. Manufactures caskets, auto specialties, confectionery. Nurseries. Agriculture. Fruit, vegetables, flowers, dairy and poultry products.</b>							
Sun +	Friday.....	Republican.....	1912	7	24	280 1.00	600
		R. H. Berkov, Editor and Publisher.					
<b>SANGER (F12), pop. 2,967; Fresno Co. (SC). 14 m E of Fresno. SP RR. Fruit, vegetable packing houses. Mining machinery manufactured. Agriculture. Grapes, citrus fruit, truck crops.</b>							
Herald +	Friday.....	Republican.....	1889	7	24	295 2.00	1,022
		S. C. Sterling, Editor; Roy A. Brown, Publisher.					

Circulation—★June and March A.B.C. Statements; §P.O. Statement; Bold face, sworn; †Publisher's Report; Light face, estimated. +Uses Mats. ◊Nonpareil ems. 12 to inch. ▽Agate lines, 14 to inch. ‡County Seat. Population—1930 Census. √Issued only during academic year. xSubscription included in membership fee.



CALIFORNIA

Directory of Newspapers and Periodicals, 1939

	Estab	Cols	Width	Depth	Sub	Circ
<b>SAN JACINTO</b> (S18), pop. 1,346; Riverside Co. (SE). 32 m SE of Riverside. AT&SF RR. Health resort, hot springs. Silica mines. Diversified farming.						
San Jacinto Valley Register + Thursday.....	1884	6	26	252	2.00	\$1,208
Chester M. Kline, Editor and Publisher.						
<b>SAN JOAQUIN</b> (E12), pop. 163; Fresno Co. (SC). 21 m SW of Fresno, nearest bank. SP RR. Diversified farming.						
West Side Advance + Thursday.....	1915	6	26	280	2.00	755
M. Holt, Editor; Riverdale Press Publications, Riverdale.						
<b>SAN JOSE</b> † (D11), pop. 57,651; Santa Clara Co. (W). 41 m SE of Oakland. SP; VIS; WP RRs. Two airports. Fruit canning and dried fruit packing; oil refining. Manufactures canning and packing, playground equipment, fruit and fish cans, spray chemicals, lime, cement, pumps, oil-well supplies, wine, paint, beer, dairy products, men's clothing, pottery, foundry products, labels, ladders. Four banks; bank clearings (12-31-36), \$136,489,652; deposits (12-31-36), \$39,712,183. 25,945 electric meters; 24,756 gas (nat.) meters; 23,763 telephones. State Teachers College. In extensive prune growing district.						
Mercury Herald + Every Morn.....	1851	8	24	280	10.80	★20,008
Mercury Herald Co., Publisher, 30 W. Santa Clara St. Sunday circ. ★20,600						
News + Evg.ex.Sun.....	1883	8	24	294	8.40	★14,062
George H. Payne, Editor and Publisher, 66 W. San Antonio St.						
Post + Morn.ex.Sun...Legal.....	1913	5	24	210	15.00	
E. E. Rose, Publisher, 441 N. First St.						
Santa Clara County Review + Tuesday.....	1931	6	26	276	2.00	
Santa Clara Co. Review, Publisher, 56 N. San Pedro St.						
Spartan Daily √ { Morn.ex.Sat. & Sun. Collegiate.....	1898	5	24	224	x2.25	\$3,000
Associated Students of San Jose State College, Editors and Publishers.						
Sunsweet Standard..... Monthly.....	1917	3	26	140	.50	
H. C. Dunlap, Editor; California Prune and Apricot Growers Assn., Publisher, Market and San Antonio Sts.						
<b>SAN JUAN BAUTISTA</b> (D12), pop. ×772; San Benito Co. (W). 28 m SE of Santa Cruz. Railroad station, Sargent. SP RR. Diversified farming.						
San Juan Mission News + Friday.....	1913	6	26	266	2.50	
Roy Slater, Editor and Publisher.						
<b>SAN JUAN CAPISTRANO</b> (H18½), pop. ×784; Orange Co. (S). 23 m SE of Santa Ana, nearest bank. AT&SF RR. Walnut packing house. Clay, sand and gravel pits. Diversified farming.						
Coastline Dispatch + Friday.....	1923	7	24	280	1.00	720
W. A. Maxwell, Editor and Publisher.						
<b>SAN LEANDRO</b> (C10), branch of Oakland P. O., pop. 11,455; Alameda Co. (W). Adjoins Oakland. SP; WP RRs. Manufactures tractors, door locks, food products, hay presses, engines, pistons, fertilizer. Fruit dried and canned. Nurseries. Rock quarry. Agriculture.						
News + Tues. & Fri.....	1923	8	24	280	1.00	
Al Neish, Editor; M. and A. Neish, Publishers.						
Reporter + Friday.....	1879	8	24	301	1.00	2,500
Jack Townsend, Editor; H. C. Zambresky, Publisher. Free dist. 750						
Standard-Observer + Saturday.....	1892	6	26	248	2.00	
Leonard L. Murch, Editor and Publisher.						
<b>SAN LUIS OBISPO</b> † (E15), pop. 8,276; San Luis Obispo Co. (SW). 8 m from ocean, 120 m NW of Santa Barbara. PC; SP RRs. Creameries; condensary; bottling works; brick, tile plants. California Polytechnic School (men). Oil wells; chromite deposits. Dairy, stock, truck farms.						
California Future Farmer Magazine √ (no adv.).....	1932	2	38	126	x.10	8,900
George P. Couper, Editor; Calif. Assn. of Future Farmers of America, Pub., California Polytechnic School. Controlled free dist. 500						
Independent and Times + Friday.....	1935	6	24	252	2.00	\$2,140
L. E. Tiernan, Editor and Publisher, 971 Osos St.						
Telegram + Evg.ex.Sun.....	1905	8	24	287	7.20	
Tribune + Morn.ex.Mon...Independent.....	1868	8	24	280	7.20	
J. R. Paulson, Editor; Telegram Tribune Publishing Company. Combined circ. \$4,420						
<b>SAN MARINO</b> , branch of Pasadena P. O., pop. 3,730; Los Angeles Co. (S). 5 m S of Pasadena, nearest bank. PE; SP RR. Residential.						
Tribune and News + Friday.....	1928	8	24	301	2.00	
Franklin W. Collins, Editor and Publisher.						
<b>SAN MATEO</b> (C10½), pop. 13,444; San Mateo Co. (W). On West side of San Francisco Bay, 21 m S of San Francisco. SP RR. Residential. Nurseries.						
Times & News Leader + Evg.ex.Sun.....	1906	8	24	280	5.00	5,527
J. P. McSorley, Editor; Amphlett Printing Company, 145 Second Ave.						
<b>SAN PABLO</b> (C10), pop. ×489; Contra Costa Co. (W). 14 m NW of Oakland. AT&SF; SP RRs. Plumbers' supplies manufactured. Nursery. Agriculture. Sugar beets, lettuce, dairying.						
Bee + Thursday.....	1924	7	24	280	2.00	\$1,197
E. H. Woodfeldt, Editor and Publisher, P. O. Box 67.						

Circulation—★June and March A.B.C. Statements; †P.O. Statement; Bold face, sworn; ‡Publisher's Report; Light face, estimated. +Uses Mats. ◊Nonpareil ems. 12 to inch. ∇Agate lines, 14 to inch. †County Seat. Population—1930 Census; ×Dun & Bradstreet estimate. √Issued only during academic year. xSubscription included in membership fee.

	Estab	Cols	Width	Depth	Sub	Circ
<b>SAN PEDRO</b> (G18), (pop. inc. in Los Angeles); Los Angeles Co. (S). On San Pedro Bay, 24 m S of Los Angeles. AT&SF; SP; PE; UP RRs. Port of commerce. Ship-yards and dry docks; fish canneries; oil refineries; lumber mills; paint, fertilizer, dairy products, oil-well tool factories. Sardine and tuna fisheries. Oil wells. Agriculture.						
Harbor Worker +	Friday	Labor	1938	5	24	224 1.50 250
O. G. Schindler, Editor; Schindler Printing Co., Publisher. Free dist. 13,500						
News-Pilot +	Evg.ex.Sun	Independent	1901	8	24	280 7.00 ★★9,550
J. A. Waite, Editor; San Pedro Printing and Publishing Company.						
<b>SAN RAFAEL</b> † (C10), pop. 8,022; Marin Co. (W). On San Pablo Straits, 14 m N of San Francisco. NWP RR. Manufactures gloves, beverages, brick, oil burners, creamery products. Residential. San Rafael Military Academy; Tamalpais School (boys). Diversified farming.						
Independent +	Evg.ex.Sun	Republican	1897	8	24	287 7.80 \$4,483
J. R. Boothe, Editor; R. A. Brown, Publisher.						
Marin Journal +	Thursday	Ind. Rep.	1861	8	24	287 2.00 †1,826
E. L. Kynoch, Editor; Marin Journal, Publisher.						
<b>SANTA ANA</b> † (H18), pop. 30,322; Orange Co. (S). 37 m SE of Los Angeles. SP; PE; AT&SF RRs. Airport. Manufactures sugar, canned and dried fruit and vegetables, glass and chili products, plumbing material, spraying equipment, electric refrigerators, cement pipe, woollens, mailing box machines, soft drinks. Walnuts packed. Four banks; bank deposits (1-1-37), \$23,562,747. 10,669 electric (AC) meters; 10,610 gas (nat.) meters. 7,554 telephones.						
Journal +	Evg.ex.Sun	Independent	1935	8	24	294 7.80 ★4,927
F. W. McKechnie, Jr., Editor; J. P. Scripps Newspapers, Publisher.						
Register +	Evg.ex.Sun	Ind. Rep.	1905	8	24	294 8.00 ★★12,429
R. C. Hoiles, Editor and Publisher.						
<b>SANTA BARBARA</b> † (F17), pop. 33,613; Santa Barbara Co. (SW). On Pacific Ocean, 100 m NW of Los Angeles. SP RR. Airport. Steamboat connections. Manufactures plumbers' supplies, glass, sash and doors, insecticides, paint, dairy products. Oil refining; meat packing. Four banks; bank clearings (6-30-36), \$64,569,713; deposits (12-31-35), \$22,000,000. 12,800 electric (AC) meters; 12,122 gas (nat.) meters; 10,777 telephones. Oil wells. State Teachers College; several private schools. Winter and summer resort.						
Gauche, El v	Tues. & Fri	Collegiate	1921	5	24	240 1.00
Students of Santa Barbara State Teachers College, Eds. and Pubs.						
Milk Sanitarian	Monthly	Milk Sanitation	1932	3	28	140 2.00 4,877
A. E. Fisher, Editor; Fisher & Skofield, Publishers, 703 Anacapa St.						
News-Press +	Every Morn. & Evg.ex.Sun	Independent	1869	8	24	294 18.00 ★5,731
T. M. Storke, Editor; News-Press Publishing Company. Evening circ. ★9,930 Sunday circ. ★14,557						
Review +	Morn.ex.Sun	Legal	1932	4	24	141 30.00
F. Anderson, Editor; Union Printing Co., Publisher, 32 E. Victoria St.						
Union Labor News +	Friday	Labor	1924	7	24	280 2.00
Joseph Bredsteen, Editor and Publisher, 32 E. Victoria St.						
<b>SANTA CLARA</b> (C11), pop. 6,302; Santa Clara Co. (W). 4 m NW of San Jose. SP RR. Fruit packing and drying. Caskets, food products manufactured. University of Santa Clara (Cath., men). Fruit farms. Prunes, apricots, pears, walnuts, mushrooms.						
News +	Friday	Ind. Dem.	1873	6	26	273 2.00 715
L. B. Loughran, Editor and Publisher.						
Santa Clara v	Thursday	Coll. & Alumni	1922	8	24	280 2.00
Students of University of Santa Clara, Editors and Publishers.						
<b>SANTA CRUZ</b> † (C12), pop. 14,395; Santa Cruz Co. (W). On the Pacific Ocean and Monterey Bay, 78 m S of San Francisco. Steamboat connections. SP RR. Manufactures lime, shingles, electric lights, brooders, bags, confectionery, railroad ties, creamery products. Foundry. Fruits, vegetables, bulbs, poultry packed. Limestone quarries; redwood timber. Commercial fisheries. Resort. Agriculture. Artichokes, Brussels sprouts, cherries.						
News +	Evg.ex.Sun	Independent	1907	8	24	280 6.00 ★★3,239
Sidney Long, Editor; F. T. Carroll, Publisher, 29 Walnut Ave.						
Santa Cruz County Herald +	Friday	Democratic	1922	8	24	280 2.00 †1,009
W. E. Fikes, Editor and Publisher, 231 Front St.						
Sentinel +	Morn.ex.Mon	Republican	1855	8	24	280 6.00 ★★3,582
Fred McPherson, Jr., Editor; Sentinel Pub. Co., 9 Locust St. Sunday circ. ★★3,611						
<b>SANTA MARIA</b> (E16), pop. 7,057; Santa Barbara Co. (SW). 80 m NW of Santa Barbara. SMV; PC RRs. Oil refined; vegetables shipped. Winery. Oil wells. Diversified farming. Carrots, lettuce.						
Advertiser +	Friday	Democratic	1925	8	24	287 1.00 216
E. E. Mussell, Editor and Publisher. Free dist. 3,394						
Times +	Evg.ex.Sun	Ind. Rep.	1882	8	24	284 7.20 2,540
G. A. Martin, Editor; Ernest L. Peterson, Publisher.						
Valley Vidette +	Thursday	Independent	1882	8	24	284 2.00 †495
G. A. Martin, Editor; E. L. Peterson, Publisher.						
<b>SANTA MONICA</b> (G17 1/2), pop. 37,146; Los Angeles Co. (S). On Pacific Ocean, 18 m W of Los Angeles. PE RR. Airport. Manufactures airplanes, roofing tile, Venetian blinds, weather stripping, soap, chemicals, pillows, mattresses, paint, pottery. Five banks; bank clearings (12-31-36), \$139,269,372; deposits (12-31-36), \$21,531,754. 16,651 electric (AC) meters; 14,325 gas (nat.) meters; 13,800 telephones. Residential.						
Beach Cities Labor Journal +	Monthly	Labor	1922	7	24	276 1.00 1,800
F. A. Hyatt, Editor; P. E. Weaver, Publisher, 320 Broadway.						

Circulation—★Sept. A.B.C. Statement; ★June and March A.B.C. Statements; †P.O. Statement; Bold face, sworn; †Publisher's Report; Light face, estimated. + Uses Mats. ◇Nonpareil ems. 12 to incl. ▽Agate lines, 14 to incl. †County Seat. Population—1930 Census. √Issued only during academic year.

**CALIFORNIA**

Directory of Newspapers and Periodicals, 1939

SANTA MONICA (Continued)		Estab	Cols	Width	Depth	Sub	Circ
Outlook +	Evg. ex. Sun. .... Ind. Rep. ....	1875	8	24	294	6.00	★\$10,859
C. S. Warren, Editor; Santa Monica Publishing Co., 1245 Fourth Ave.							
Topics +	Thursday ..... Independent .....	1935	8	24	294	1.50	1,100
J. B. Daniell, Editor; Bay District Publishing Co., 303 Juniper Bldg.							
Trees .....	Quarterly ..... (Forestry & Tree Surgery)	1937	3	28	143	1.00	\$600
E. H. Scanlon, Editor and Publisher, 114 Santa Monica Blvd.							
<b>SANTA PAULA (F17), pop. 7,452; Ventura Co. (S). 16 m E of Ventura. SP RR. Fruit, walnut packing plants; oil refineries. Oil wells. Agriculture. Lemons, oranges, beans.</b>							
Chronicle +	Evg. ex. Sun. .... Independent .....	1889	8	24	280	5.00	\$1,741
Chronicle +	Thursday ..... Republican .....	1889	8	24	280	2.00	
Ned Thomas, Editor; Santa Paula Chronicle Publishing Co., Ltd.							
Review +	Thursday ..... Republican .....	1926	8	24	280	2.00	
Wesley M. Smith, Editor and Publisher, 120 S. Mill St.							
<b>SANTA ROSA† (C9), pop. 10,636; Sonoma Co. (NW). 52 m NW of San Francisco. NWP; P&amp;SR RRs. Fruit canning and drying; wineries; tannery; brewery. Heaters, electric supplies, chemical products manufactured. Agriculture. Prunes, grapes, hops.</b>							
Independent +	Friday ..... Independent .....	1930	6	24	237	2.00	
John L. Cleek, Editor; Santa Rosa Publishing Co., 421 Third St.							
Press Democrat +	Morn. ex. Mon. Ind. Dem. ....	1857	8	24	290	9.00	8,833
E. L. Finley, Editor; Press Democrat Pub. Co. Sunday circ.							
Republican +	Evg. ex. Sun. .... Republican .....	1865	8	24	290	9.00	2,563
A. V. Napier, Editor; Santa Rosa Republican Co.							
Sonoma County Herald .....	Friday ..... Republican .....	1899	5	26	252	1.50	
R. A. Sage, Editor and Publisher, 516-A Fourth St.							
<b>SAN YSIDRO (H20), pop. ×1,368; San Diego Co. (S). On Mexican border, 15 m S of San Diego. SD&amp;AE RR. Diversified farming. Hay.</b>							
Border Press +	Friday ..... Non-partisan .....	1930	7	24	280	1.00	\$1,000
S. S. Morril, Editor; J. A. Vurgason, Publisher, Box 218.							
<b>SAUGUS (G17), pop. ×165; Los Angeles Co. (S). 36 m NW of Los Angeles. SP RR. Bank, Newhall. Manufactures explosives. Agriculture. Newhall Signal and Saugus Enterprise—See Newhall.</b>							
<b>SAUSALITO (C10), pop. 3,667; Marin Co. (W). 6 m N of San Francisco, with ferry connections. NWP RR. Manufactures alcohol, boats. Commercial fisheries. Dairy, poultry farms.</b>							
News +	Thursday ..... Independent .....	1885	7	24	280	2.50	1,062
J. M. Harlan, Editor and Publisher.							
<b>SEAL BEACH (G18), pop. 1,156; Orange Co. (S). 6 m NE of Long Beach, nearest bank. Resort. Dairy, truck farms.</b>							
Post and Wave +	Thursday ..... Independent .....	1915	5	24	224	2.00	1,250
H. H. Banninger, Editor; W. H. Banninger, Publisher.							
<b>SEBASTAPOL (C9), pop. 1,762; Sonoma Co. (NW). 7 m SW of Santa Rosa. P&amp;SR RR. Fruit canning and drying, vinegar, pectin, oil burners manufactured. Diversified farming. Apples, grapes, poultry.</b>							
Times +	Friday ..... Republican .....	1889	6	26	280	2.00	\$1,200
Perry T. Allison, Editor and Publisher.							
<b>SELMA (F12), pop. 3,047; Fresno Co. (SC). 15 m SE of Fresno. SP RR. Fruit and nuts packed and dried. Fruit, poultry, stock farms. Grapes, deciduous fruit, cotton. Irrigator and Enterprise +</b>							
Thursday ..... Independent .....							
1886 7 24 276 2.00 1,160							
L. C. Pratt, Editor; Triangle Press, Publisher.							
<b>SEPULVEDA (G17), pop. ×1,563; Los Angeles Co. (S). 15 m SE of Burbank. SP RR. Bank, Van Nuys. Diversified farming. Citrus fruits, vegetables, English walnuts.</b>							
Herald +	Friday ..... Non-partisan .....	1926	5	24	224	1.00	
A. H. Knutson, Editor and Publisher.							
<b>SHAFTER (F14½), pop. ×395; Kern Co. (S). 18 m NW of Bakersfield. AT&amp;SF RR. Cement products manufactured; fruit, potatoes, onions packed. Agriculture.</b>							
Press +	Thursday ..... Republican .....	1935	8	24	280	2.00	686
H. G. Comfort, Editor and Publisher.							
Progress +	Friday ..... Ind. Dem. ....	1921	7	26	276	2.00	
Tom Shafer, Editor; Herman Publications.							
<b>SIERRA MADRE (G17), pop. 3,550; Los Angeles Co. (S). 6 m E of Pasadena. PE RR. Kentia palm nurseries. Mountain resort. Fruit farms. Oranges, lemons, avocados.</b>							
News +	Friday ..... Republican .....	1906	7	24	280	2.00	
L. R. Goshorn, Editor and Publisher.							
<b>SOLEDAD (D13), pop. 594; Monterey Co. (W). 26 m SE of Salinas. SP RR. Milk products factory. Diversified farming. Beets, lettuce, carrots, pears.</b>							
Bee .....	Friday ..... Independent .....	1909	7	24	280	2.00	
C. J. Giacomazzi, Editor and Publisher.							
<b>SOLVANG (E16), pop. ×400; Santa Barbara Co. (SW). 35 m NW of Santa Barbara. Railroad station, Los Olivos. PC RR. Nursery. Cinnabar mines. Dairy, grain farms. Santa Ynez Valley News +</b>							
Friday ..... Republican .....							
1925 6 26 280 2.00 \$600							
Santa Ynez Valley News, Publisher.							
<b>SONOMA (C9), pop. 980; Sonoma Co. (NW). 45 m N of San Francisco. NWP RR. Cannery; fruit packing plant; creamery; winery. Diversified farming. Poultry.</b>							
Index-Tribune +	Friday ..... Democratic .....	1878	7	24	273	2.00	\$1,000
C. G. Murphy, Editor; Sonoma Index-Tribune, Publisher.							

Circulation—★Sept. A.B.C. Statement; ★June and March A.B.C. Statements; §P.O. Statement; Bold face, sworn; †Publisher's Report; Light face, estimated. + Uses Mats. ◊ Nonpareil ems, 12 to inch, ▽ Agate lines, 14 to inch. † County Seat. Population—1930 Census. × Dun & Bradstreet estimate.

	Estab	Cols	Width	Depth	Sub	Circ
<b>SONORA</b> † (E10), pop. 2,278; Tuolumne Co. (EC). 68 m E of Stockton. SRC RR. Lumbering. Foundry. Resort.						
Banner and News +.....Friday.....Democratic.....	1885	7	24	280	2.00	‡924
Charles P. Jones, Editor and Publisher.						
Tuolumne Independent.....Thursday.....Republican.....	1872	7	26	308	2.00	
A. D. Duchow, Editor; J. C. and A. D. Duchow, Publishers.						
Union Democrat +.....Friday.....Independent.....	1854	6	26	252	2.00	1,169
R. E. Minners, Editor; The Union Democrat, Publisher.						
<b>SOQUEL</b> (C11½), pop. ×900; Santa Cruz Co. (W). 4 m E of Santa Cruz. Railroad station, Capitola. SP RR. Mushrooms canned; vinegar manufactured; apples dried. Redwood timber. Agriculture. Cherries, apples, plums, bulbs.						
Journal +.....Thursday.....Non-partisan.....	1937	6	24	252	1.50	675
Leon Rowland, Editor and Publisher.						
<b>SOUTH GATE</b> (G17), pop. 19,632; Los Angeles Co. (S). 8 m SE of Huntington Park. SP; UP RRs. Manufactures automobiles, tires, fibreboard products, gasoline pumps, metal drums, air compressors, furniture, office fixtures, chemicals, pottery, concrete and steel pipe, vitrified brick, knitted sportswear. Agriculture.						
Press +.....Thursday.....Independent.....	1924	8	24	294	1.00	‡1,500
Free dist.						‡8,500
Tribune +.....Monday.....Independent.....	1924	8	24	294	1.00	‡1,500
J. G. Heacock, Editor and Publisher, 8115 Seville.						
<b>SOUTH PASADENA</b> (G17), pop. 13,730; Los Angeles Co. (S). Adjoins Los Angeles. PE; SP; AT&SF RRs. Manufactures dairy products, rubber stamps, electrical appliances. Residential.						
Review +.....Friday.....Independent.....	1892	8	24	294	2.00	‡2,000
W. A. Anderson, Editor; Fred M. Rolens, Publisher, 1108 Fair Oaks.						
<b>SOUTH SAN FRANCISCO</b> (C10), pop. 6,193; San Mateo Co. (W). 9 m S of San Francisco. SP; SSFB RRs. Manufactures iron, brass and steel products, wire, fertilizer, paint, chemicals, scientific apparatus, radio equipment, printers' ink, flower pots. Meat packing; granite works.						
Enterprise +.....Friday.....Independent.....	1895	5	24	224	2.50	‡1,938
L. L. Franklin, Editor; A. Bramble and L. Franklin, Publishers.						
<b>STANFORD UNIVERSITY</b> (C11), independent branch of Palo Alto P. O., pop. ×792; Santa Clara Co. (W). 14 m NW of San Jose. Railroad station and bank, Palo Alto. SP RR. Stanford University. Residential. Diversified farming.						
Hispania.....Six ti. a year...Educational.....	1918	1	50	98	2.00	
Alfred Coester, Ed.; Amer. Assn. of Teachers of Spanish, Pub., P. O. Box 1725.						
Journal of Juvenile Research.....Quarterly.....{Child Study & Welfare	1916	1	54	100	1.25	‡253
(no adv.).....{Child Study & Welfare						
Dr. Norman Fenton, Editor; Calif. Bureau of Juvenile Research, Pub., Box 3023.						
Stanford Chapparral.....Monthly.....Coll. Humor.....	1899	3	27	140	x1.00	1,800
Hammer and Coffin Society, Publisher, Stanford University.						
Stanford Daily.....{Morn.ex.Sat. Collegiate.....	1891	8	24	287	x4.00	4,340
& Sun.						
Students of the Stanford University, Editors and Publishers.						
Stanford Illust. Review.....Monthly.....Coll. Alumni.....	1899	3	27	141	2.00	8,000
Norris James, Editor; Stanford Alumni Assn., Publisher, Box 131, Stanford Univ.						
Vocational Guidance Digest.....Monthly.....Voca. Guide.....	1934	1	47	96	2.50	700
(no adv.).....Monthly.....Voca. Guide.....						
L. R. Martin, Editor; Stanford University Press, Publisher.						
<b>STANTON</b> (H18), pop. ×953; Orange Co. (S). 12 m NW of Santa Ana. SP; PE RRs. Bank, Artesia. Manufactures oakum and twine. Citrus fruit groves.						
Progress—See Gazette, Westminster.						
<b>STOCKTON</b> † (D10), pop. 47,963; San Joaquin Co. (C). An inland seaport 76 m E of San Francisco. CCT; ST&E; SP; AT&SF; WP; TS RRs. Two airports. Manufactures agricultural machinery, canned fruit and vegetables, motor vehicles, pencil slats, paint, pumps, macaroni, road scrapers, fibreboard and milk products, brick, library supplies, barbed wire, fertilizer. Four banks; bank clearings (12-31-36), \$107,823,988; deposits (12-31-36), \$36,467,029. 15,729 electric (AC) meters; 13,725 gas (nat.) meters; 15,078 telephones. College of the Pacific.						
Forum +.....Thursday.....Economics.....	1921	7	26	305	2.50	
No Taxes (no adv.).....Ftntly (Mon.) Economics.....	1931	7	26	305	1.50	
L. D. Beckwith, Editor and Publisher, 1325 E. Poplar St.						
Independent +.....Morn.ex.Sun...Republican.....	1856	8	24	301	6.00	‡8,715
E. B. Evans, Editor; Stockton Independent Pub. Co., Inc., 231 N. California St.						
Labor Journal +.....Friday.....Labor.....	1922	8	24	280	2.00	
Joseph Bredsteen, Editor; Bredsteen & Tosh, Pubs., P. O. Box 321.						
Pacific Weekly.....Friday.....Collegiate.....	1906	8	24	308	x2.00	1,100
Associated Students of the College of the Pacific, Editors and Publishers.						
Philippine Examiner + (Filipino & Eng.).....Semi-mo.....Independent.....	1933	8	24	304	2.00	3,000
V. Roldan, Editor; II Sole, Inc., Publisher, 321 S. San Joaquin St.						
Record +.....Evg.ex.Sun...Independent.....	1895	8	24	280	9.50	‡25,121
Irving Martin, Sr., Editor; Stockton Daily Record, Inc., Pub., 530 E. Market St.						
Report +.....Morn.ex.Sun...Legal.....	1901	8	24	280	10.00	265
L. V. Peterson, Editor; Stockton Daily Record, Inc., Pub., 530 E. Market St.						
Sole + (Italian).....Saturday.....Agricultural.....	1913	8	24	294	2.00	
Prof. Flavio Flavious, Editor and Publisher, 319 S. San Joaquin St.						

Circulation—★June and March A.B.C. Statements; †P.O. Statement; Bold face, sworn; ‡Publisher's Report; Light face, estimated. + Uses Mats. ◊ Nonpareil ems. 12 to incl. ∇ Gate lines, 14 to incl. † County Seat. Population—1930 Census; × Dun & Bradstreet estimate. √ Issued only during academic year. x Subscription included in membership fee.

**CALIFORNIA**

**Directory of Newspapers and Periodicals, 1939**

	Established	Cols	Width	Depth	Sub	Circ
<b>STRATHMORE</b> (F13), pop. ×300; Tulare Co. (SC). 75 m SE of Fresno. SP; AT&SF; VIS RRs. Bank, Porterville. Fruit packing houses. Agriculture. Oranges, lemons. Sentinel+.....Wednesday.....Independent.....1918 6 24 273 1.00 518 A. L. Evans, Editor; Strathmore Publishing Company.	1918	6	24	273	1.00	518
<b>SUISUN CITY</b> (C9), pop. 905; Solano Co. (NWC). 49 m NE of San Francisco, on a slough, 9 m from Suisun Bay. Railroad name, Suisun-Fairfield. SN; SP RRs. Fruit canneries and packing plants. Agriculture. Asparagus, fruit, hay. Solano County Courier+.....Thursday.....Independent.....1897 6 26 276 2.50 597 T. E. Freitas, Editor; Tillman, Freitas & Maves, Publishers.	1897	6	26	276	2.50	597
<b>SUNNYVALE</b> (C11), pop. 3,094; Santa Clara Co. (W). 10 m NW of San Jose. SP RR. Fruit, vegetable canneries; foundry and cast iron products, paints, varnishes, puffed cereals manufactured. Nurseries. Fruit, truck, dairy farms. Prunes, apricots, tomatoes. Standard+.....Friday.....Independent.....1906 6 24 252 2.00 1,295 John E. Tiedeman, Editor and Publisher.	1906	6	24	252	2.00	1,295
<b>SUSANVILLE</b> † (E5), pop. 1,358; Lassen Co. (NE). 90 m NW of Reno, Nev. SP RR. Lumber, box shooks, orchard supplies, beverages, pencil slats manufactured. Pine, fir timber. Dairy farms. Lassen Advocate+.....Evg.ex.Sun.....Non-partisan.....1865 7 24 276 4.00 \$2,141 Lassen Mail.....Thursday.....Independent.....1886 7 24 276 2.00 \$1,000 Ross Draper, Editor; Lassen Advocate, Inc., Publisher.	1865	7	24	276	4.00	\$2,141
<b>SUTTER CREEK</b> (E4), pop. 1,013; Amador Co. (EC). 43 m SE of Sacramento. Railroad station, Martell. AC RR. Gold, coal mines; pine timber. Grain, stock farms. News+.....Thursday.....Independent.....1937 8 24 308 2.00 400 W. T. Dollar, Editor and Publisher.	1937	8	24	308	2.00	400
<b>TAFT</b> (F15), pop. 3,442; Kern Co. (S). 38 m SW of Bakersfield. AT&SF RR. Gasoline refineries. Oil-well equipment, pipe and steel, pumps manufactured. Gas and oil wells. Midway Driller+.....Evg.ex.Sun.....Non-partisan.....1913 8 24 287 5.00 \$3,470 A. M. Keene, Editor; Midway Driller Publishing Company.	1913	8	24	287	5.00	\$3,470
West Side News+.....Thursday.....Non-partisan.....1938 5 24 210 A. E. Sanders, Editor; Taft Printing Co.	1938	5	24	210		
<b>TARZANA</b> (G17), pop. ×1,000; Los Angeles Co. (S). 25 m NW of Los Angeles. SP RR. Bank, Reseda. Bottling works. Poultry, truck, fruit farms. Herald+.....Friday.....Non-partisan.....1937 5 24 224 1.00 Prints edition called Sherman Oaks Herald for Van Nuys; also Encino Herald for Los Angeles. A. H. Knutson, Editor and Publisher. Combined circ. \$1,500	1937	5	24	224	1.00	\$1,500
<b>TEHACHAPI</b> (G15), pop. 736; Kern Co. (S). 46 m SE of Bakersfield. SP; AT&SF RRs. Potash, salt, silicate, gold, silver, cinnabar mines; rock quarries; filter-clay pits. Diversified farming. Barley, wheat, potatoes, Bartlett pears. News+.....Friday.....Independent.....1893 6 26 280 2.00 575 Grove Wilson, Editor; Wilson Publications, Publisher.	1893	6	26	280	2.00	575
<b>TEMPLE CITY</b> , pop. ×500; Los Angeles Co. (S). 14 m E of Los Angeles. PE RR. Residential. Agriculture. Poultry. Rabbit Monthly.....Monthly.....Rabbit Breed'g.....1932 3 26 140 .50 \$5,000 Beryl Brock, Editor; Rabbit Monthly Co., Publisher.	1932	3	26	140	.50	\$5,000
Times+.....Wednesday.....Independent.....1922 5 24 224 1.50 785 H. E. Jones, Editor and Publisher.	1922	5	24	224	1.50	785
<b>TERRA BELLA</b> (F14), pop. ×165; Tulare Co. (SC). 40 m SE of Visalia. SP RR. Bank, Porterville. Citrus fruit packed. Fruit, grain farms. News+.....Friday.....Republican.....1911 6 26 280 2.00 Earle R. Clemens, Editor and Publisher.	1911	6	26	280	2.00	
<b>TIBURON</b> (C10), pop. ×327 Marin Co. (W). 6 m N of San Francisco. NWP RR. Bank, Sausalito. Boats built. Mill Valley-Tiburon-Belvedere Record—See Mill Valley.						
<b>TORRANCE</b> (G18), pop. 7,271; Los Angeles Co. (S). 16 m S of Los Angeles. AT&SF; PE RRs. Manufactures steel, oil-well tools and equipment, rubber and shell products. Railway shops. Oil wells. Agriculture. Lettuce, celery, tomatoes. Herald+.....Thursday.....Independent.....1914 8 24 280 2.00 2,970 Grover C. Whyte, Editor and Publisher.	1914	8	24	280	2.00	2,970
<b>TRACY</b> (D10), pop. 3,829; San Joaquin Co. (C). 20 m SW of Stockton. SP RR. Milk products, concrete pipe, beet-sugar factories; alfalfa mill. Grain, truck, dairy farms. Press+.....Friday.....Non-partisan.....1895 7 24 280 2.50 1,375 C. P. Button, Editor and Publisher.	1895	7	24	280	2.50	1,375
<b>TRUCKEE</b> (E7), pop. ×1,600; Nevada Co. (NE). 35 m SW of Reno, Nev. SP RR. Summer and winter resort. Sierra Sun and Truckee } Thursday.....Independent.....1869 6 26 280 2.50 \$577 Republican+..... Walter M. Barrett, Editor and Publisher.	1869	6	26	280	2.50	\$577
<b>TUJUNGA</b> (G17), pop. 2,311; Los Angeles Co. (S). 18 m N of Los Angeles. Railroad station, Glendale. SP; UP; PE RRs. Bank, Montrose. Residential suburb. Health resort. Truck, fruit, poultry farms. Free Press+.....Thursday.....Non-partisan.....1930 7 24 280 1.00 825 Daisy C. Breeden, Editor; Smith Printing Service, Publishers. Free dist. 2,000 Record-Ledger+.....Thursday.....Independent.....1920 8 24 280 2.00 \$800 W. M. Morgan, Editor; R. A. Oliver, Publisher.	1930	7	24	280	1.00	825
Valley Herald+.....Friday.....Independent.....1920 6 24 280 1.50 860 E. L. Sanders, Editor; Herald Publishing Company.	1920	6	24	280	1.50	860

**Circulation**—★June and March A.B.C. Statements; §P.O. Statement; Bold face, sworn; †Publisher's Report; Light face, estimated. +Uses Mats. ◊Nonpareil ems. 12 to inch. ▽Agate lines, 14 to inch. †County Seat. **Population**—1930 Census; ×Dun & Bradstreet estimate.

Directory of Newspapers and Periodicals, 1939

CALIFORNIA

	Estab	Cols	Width	Depth	Sub	Circ
<b>TULARE (F13)</b> , pop. 6,207; Tulare Co. (SC). 11 m SW of Visalia. AT&SF; SP RRs. Creameries; cotton-gins. Diversified farming. Grapes.						
{ Advance-Register +.....Evg.ex.Sun.....Independent.....	1882	8	24	294	6.00	1,849
{ Times +.....Morn.ex.Mon.....Independent.....	1929	8	24	294	6.00	2,102
Percy M. Whiteside, Editor and Publisher.						
<b>TULELAKE (D1 1/2)</b> , pop. x500; Siskiyou Co. (N). 29 m SE of Klamath Falls, Ore. SP RR. Bank, Merrill, Ore. Pine, fir timber. Diversified farming.						
Reporter +.....Thursday.....Independent.....	1934	8	24	308	2.00	
Chas. Coates, Editor; Edwin A. Davis, Publisher.						
<b>TUOLUMNE (E10)</b> , pop. x1,320; Tuolumne Co. (EC). 76 m E of Stockton. SRC RR. Bank, Sonora. Lumber mills. Gold mines; timber. Agriculture. Apples, potatoes.						
Prospector +.....Friday.....Democratic.....	1901	6	26	280	2.00	500
W. A. Pease, Editor and Publisher.						
<b>TURLOCK (E10 1/2)</b> , pop. 4,276; Stanislaus Co. (C). 40 m SE of Stockton. SP; TS RRs. Canned and dried fruit industries. Fruit, truck, dairy, poultry farms.						
California + (Swed. & Eng.).....Thursday.....Relig. & Pol.....	1916	6	26	276	1.50	
Rev. C. A. Hedlind, Editor; California Publishing House, Inc.						
Journal +.....Evg.ex.Sun.....Independent.....	1904	8	24	280	5.20	2,543
Turlock Daily Journal, Inc., Publisher.						
Tribune +.....Friday.....Independent.....	1910	8	24	280	2.00	1,639
Turlock Tribune Publishing Company.						
<b>TUSTIN (H18)</b> , pop. 926; Orange Co. (S). 4 m E of Santa Ana. SP; AT&SF RRs. Fruit packed; cement pipe factory. Agriculture. Oranges, lemons, persimmons.						
News +.....Friday.....Independent.....	1923	8	24	280	2.00	975
Clyde Simmons, Editor and Publisher.						
<b>UKIAH† (B7)</b> , pop. 3,124; Mendocino Co. (NW). 113 m NW of San Francisco. NWP RR. Fruit packing houses; wineries; concrete pipe manufactory. Agriculture. Pears, grapes, hops.						
Dispatch-Democrat +.....Friday.....Democratic.....	1867	8	24	287	2.50	\$600
B. A. Cober, Editor and Publisher.						
Redwood Journal +.....Evg.ex.Sun.....Independent.....	1929	8	24	287	3.50	2,090
Joan Fraser, Editor; B. A. Cober, Publisher.						
Republican-Press +.....Wednesday.....Republican.....	1876	8	24	287	2.50	\$1,865
A. R. O'Brien, Editor; M. H. O'Brien, Publisher.						
<b>UPLAND (H17)</b> , pop. 4,713; San Bernardino Co. (SE). 38 m E of Los Angeles. PE; AT&SF RRs. Citrus fruit packing. Nurseries. Fruit, poultry, dairy farms.						
News +.....Tues. & Fri.....Republican.....	1894	8	24	280	2.00	\$1,380
Harry M. Guy, Editor; H. M. Guy and Vernon V. Paine, Publishers.						
<b>VACAVILLE (C9)</b> , pop. 1,556; Solano Co. (NWC). 29 m SW of Sacramento. SP; SN RRs. Fruit and vegetables packed. Agriculture. Apricots, grapes, prunes.						
Reporter +.....Friday.....Ind. Rep.....	1883	6	26	280	2.00	\$625
E. C. Andrews, Editor; Reporter Publishing Company.						
<b>VALLEJO (C9)</b> , pop. 14,476; Solano Co. (NWC). On Strait of Carquinez, 27 m NE of San Francisco. SP; SF&NV RRs. Flour mill; beverage. Men's pants and dairy products factories. Mare Island Navy Yard. Dairy, poultry, fruit farms. Hay.						
{ Chronicle +.....Evg.ex.Sun.....Ind. Dem.....	1867	8	24	294	9.00	\$4,674
{ Times Herald +.....Morn.ex.Mon.....Ind. Dem.....	1868	8	24	294	9.00	\$5,351
Luther E. Gibson, Editor; Times Herald Publishing Company. Sunday circ. \$5,388						
Labor Journal +.....Friday.....Labor.....	1920	8	24	280	2.00	
Bredsteen & Tosh, Publishers, 316 Virginia St.						
News +.....Evg.ex.Sun.....Republican.....	1895	8	24	294	6.00	2,128
George Roe, Editor; George Roe and William Heby, Pubs., 514 Sacramento St.						
<b>VAN NUYS</b> , (pop. inc. in Los Angeles); Los Angeles Co. (S). 18 m NW of Los Angeles. SP; PE RRs. Aircraft, dairy products, brick and tile, engravers' solution, concrete pipe, hosiery factories. Diversified farming. Lettuce, beans, fruits.						
Free Press +.....Sunday.....Democratic.....	1927	5	24	224	1.00	5,000
Mell Callan, Editor; Tom Flaherty, Publisher, 14512 Erwin St. Free dist. 3,000						
News +.....Mon.&Thurs.....Independent.....	1911	8	24	287	3.00	2,950
Walter Mendenhall, Editor; Van Nuys Publishing Company, Inc.						
Sherman Oaks Herald—See Herald of Tarzana.						
Tribune +.....Thursday.....Independent.....	1925	8	24	301	1.00	2,599
Harry Dutton, Editor; Tribune Publishing Co., 14,531 Sylvan St.						
<b>VENICE (G17 1/2)</b> , (pop. inc. in Los Angeles); Los Angeles Co. (S). About 14 m SW of Los Angeles. PE RR. Coast resort. Some oil refining and manufacturing.						
Press +.....Friday.....Independent.....	1935	5	24	224	1.50	
Carrie G. Baird, Editor and Publisher. Free dist.						
Vanguard—An edition of the Culver City Star-News.						
<b>VENTURA† (F17)</b> , pop. 11,603; Ventura Co. (S). 29 m SE of Santa Barbara. SP RR. Steamboat connections. Manufactures oil-well tools and equipment, gasoline, gloves and leather goods, concrete pipe, dairy products. Summer and winter resort. Gas and oil wells. Agriculture. Citrus fruit, walnuts, lima beans, poultry.						
Star-Free Press +.....Evg.ex.Sun.....Independent.....	1875	8	24	280	7.80	\$6,646
Roy Pinkerton, Editor; J. P. Scripps Newspapers, Publisher, 53 S. Oak St.						
Ventura County News +.....Friday.....Republican.....	1926	7	24	280	1.00	\$1,000
George Rochester, Editor and Publisher, 272 E. Main St.						

Circulation—★Sept. A.B.C. Statement; ★June and March A.B.C. Statements; §P.O. Statement; Bold face, sworn; †Publisher's Report; Light face, estimated. †Uses Mats. †Nonpareil ems. 12 to inch. †Agate lines. 14 to inch. †County Seat. Population—1930 Census. †Xun & Bradstreet estimate.

**CALIFORNIA**

**Directory of Newspapers and Periodicals, 1939**

	Estab	Cols	Width	Depth	Sub	Circ
<b>VICTORVILLE</b> (H16½), pop. ×2,164; San Bernardino Co. (SE). 38 m N of San Bernardino. AT&SF; UP RRs. Cement plant. Health resort. Dude ranches. Lime rock quarries, silver, lead mines. Agriculture. Cattle, alfalfa, turkeys.						
Victor Press +	Friday	6	26	252	2.00	392
J. E. Barry, Editor; The Victor Press, Inc., Pub, P. O. Box 596.						
Victor Valley News-Herald	Friday	6	24	238	2.50	‡775
C. M. Moon, Editor and Publisher.						
<b>VISALIA</b> † (F13), pop. 7,263; Tulare Co. (SC). About 43 m SE of Fresno. SP; AT&SF RRs. Fruit, walnut, olive canning, drying, packing plants; oil-well supply. pump, granite and marble, bottling works; nurseries. Dairy products, peaches, prunes.						
{ Delta +	Morn.ex.Sun	8	24	294	7.50	\$255
{ Times-Delta +	Evg.ex.Sun	8	24	294	7.50	\$2,991
C. A. Whitmore, Editor; Visalia Publishing Company, Inc.						
<b>VISTA</b> (H19), pop. ×544; San Diego Co. (S). 42 m N of San Diego. AT&SF RR. Citrus fruit and vegetable packing; winery. Fruit, truck, poultry farms. Avocados.						
Press +	Thursday	8	24	280	2.00	1,175
M. Z. Remsburg, Editor and Publisher.						
<b>WALNUT CREEK</b> (C10), pop. 1,014; Contra Costa Co. (W). 18 m NE of Oakland. SP; SN RRs. Canning factory; walnut processing plant. Poultry, fruit, truck, grain farms. Walnuts.						
Contra Costa Walnut Kernel	Thursday	7	24	280	2.50	960
L. E. Stoddard, Editor and Publisher.						
Courier-Journal +	Thursday	7	24	280	2.50	‡1,250
Maude M. Silver, Editor; H. T. Silver, Publisher.						
<b>WASCO</b> (F14), pop. ×2,365; Kern Co. (S). 30 m NW of Bakersfield. AT&SF RR. Creamery; cotton gins. Agriculture. Cotton, dairy products, potatoes.						
News +	Friday	7	26	276	2.00	‡925
Tom Shafer, Editor; Herman Publications.						
<b>WATERFORD</b> (E10), pop. ×425; Stanislaus Co. (C). 35 m SE of Stockton. SP RR. Bank, Modesto. Diversified farming. Peaches, apricots, figs.						
News +	Friday	7	24	280	2.00	
Waterford News, Publisher.						
<b>WATSONVILLE</b> (D12), pop. 8,344; Santa Cruz Co. (W). 50 m S of San Jose, 5 m from Monterey Bay. SP RR. Fruit, vegetable and lettuce packing houses; spray chemicals, vinegar, pectin works; fruit evaporator. Granite quarries. Agriculture. Lettuce, apples, berries.						
Register-Pajaronian +	{ Every Morn. Evg.ex.Sun	8	24	287	7.80	\$3,809
F. H. Jenkins, Editor; J. P. Scripps Newspapers, Publisher.						
Sun +	Morn.ex.Mon	8	24	280	5.00	‡2,000
J. H. Sheerin, Editor; S. M. Hawkins, Publisher.						
<b>WEAVERVILLE</b> † (C4), pop. ×1,110; Trinity Co. (NW). 32 m NW of Redding, nearest railroad station. SP RR. Gold mining. Some farming.						
Trinity Journal +	Thursday	7	24	280	2.00	550
R. A. Greenwell, Editor and Publisher.						
<b>WEED</b> (C3), pop. ×1,525; Siskiyou Co. (N). 25 m SE of Yreka. SP RR. Lumber industries. White pine timber. Dairy and stock farms.						
Concordia, La + (Italian)	Saturday	7	24	280	2.00	
Joseph Girimonte, Editor and Publisher.						
Press +	Friday	6	24	280	2.00	‡773
Don S. Avery, Editor and Publisher.						
<b>WESTMINSTER</b> (H18), pop. ×401; Orange Co. (S). 10 m W of Santa Ana. SP RR. Bank and express, Garden Grove. Dairy, poultry, truck, fruit farms. Sugar beets, lima beans.						
Gazette +	Thursday	6	24	280	1.50	750
Prints edition under name of Progress for Stanton. P. L. Wilson, Editor and Publisher.						
<b>WESTMORELAND</b> (K19), pop. ×1,299; Imperial Co. (S). 18 m NW of El Centro. SP RR. Bank, Brawley. Ships cantaloupes. Diversified farming. Flax.						
Mail +	Thursday	7	26	280	2.00	
T. M. Hancock, Editor and Publisher.						
<b>WESTWOOD</b> (D5), pop. ×4,500; Lassen Co. (NE). 22 m SW of Susanville. SP; WP RRs. Lumber industries. Pine timber.						
Sugar Pine +	Thursday	6	26	287	2.00	
J. A. Shere, Editor; Red River Lumber Company, Publisher.						
<b>WHITTIER</b> (G18), pop. 14,822; Los Angeles Co. (S). 15 m SE of Los Angeles. UP; SP; PE RRs. Automobile top dressing and polish, oil-well equipment, welding rods and alloy steel products, gas and oil burners, perfume, spray chemical, insecticides manufactured. Citrus fruit, mushrooms, walnuts packed. Whittier College. Oil wells. Diversified farming.						
News +	Evg.ex.Sun	8	24	280	7.20	3,841
R. B. Kennedy, Editor; Jno. F. D. Aue, Publisher.						
Quaker Campus V	Wednesday	6	24	252	2.00	450
Students of Whittier College, Editors and Publishers.						
Reporter +	Tues. & Fri	8	22	287	1.50	660
R. S. Taylor, Editor; Ted Kennard, Pub., 221 E. Philadelphia St. Free dist.						7,100
<b>WILLIAMS</b> (C7), pop. 851; Colusa Co. (NC). 55 m NW of Sacramento. SP RR. Manufactures building material. Diversified farming.						
Farmer +	Friday	8	24	308	2.50	
H. A. Smith, Editor; Smith Bros., Publishers.						

Circulation—★June and March A.B.C. Statements; †P.O. Statement; Bold face, sworn; ‡Publisher's Report; Light face, estimated. +Uses Mats. ◊Nonpareil ems. 12 to inch. ∇Gate lines, 14 to inch. †County Seat. Population—1930 Census; ×Dun & Bradstreet estimate. √Issued only during academic year.

Directory of Newspapers and Periodicals, 1939

CALIFORNIA

	Estab	Cols	Width	Depth	Sub	Circ
<b>WILLITS</b> (B7), pop. 1,424; Mendocino Co. (NW). 24 m NW of Ukiah. CWR&N; NWP RRs. Saw mills; nurseries. Redwood pine timber. Agriculture.						
News + ..... Friday.....Ind. Rep.....	1903	6	26	280	2.50	600
Albert C. Hammond, Editor and Publisher.						
<b>WILLOWS</b> † (C7), pop. 2,024; Glenn Co. (NWC). 92 m NW of Sacramento. SP RR. Manufactures cheese, beverages. Diversified farming. Rice.						
Glenn Transcript + ..... Thursday.....Republican.....	1902	7	26	280	2.00	
V. G. De Gaa, Editor; Estate of H. D. De Gaa, Publisher.						
Journal + ..... Evg.ex.Sun.....Ind. Dem.....	1877	8	24	280	6.00	\$1,703
Maude B. Sehorn, Editor; E. M. Sehorn, Publisher.						
<b>WILMAR</b> , branch of San Gabriel P. O., pop. ×1,800; Los Angeles Co. (S). 9 m E of Los Angeles. PE RR. Bank, Monterey Park. Residential. Agriculture.						
Chronicle + ..... Thursday.....Independent.....	1923	7	24	280	1.00	
H. E. Thornburgh, Editor and Publisher, 130 E. Ramonn Blvd.						
San Gabriel Valley Press + ..... Thursday.....Independent.....	1924	6	24	252	1.00	‡1,500
Gust Holmquist, Editor; San Gabriel Valley Press, Publisher.						
<b>WILMINGTON</b> (G18), (pop. inc. in Los Angeles), Los Angeles Co. (S). Harbor city, 23 m S of Los Angeles. UP; SP; AT&SF; PE RRs. Oil refining; brass foundry; fish canneries. Paper bags, veneer, borax, sails, boats, rope, asbestos, magnesia, plaster, copra oil and meal, vegetable oil manufactured. Commercial fisheries. Agriculture. Tomatoes, celery, cauliflower.						
Journal + ..... Evg.ex.Sun.....Republican.....	1864	8	24	280	4.80	\$5,721
R. F. Bowers, Editor; Journal Publishing Company, 617 Avalon Blvd.						
Press + ..... Evg.ex.Sun.....Independent.....	1923	8	24	280	4.00	\$5,797
Claude P. Roberts, Editor and Publisher, 618 Avalon Blvd.						
<b>WINTERS</b> (D8 ½), pop. 896; Yolo Co. (C). 28 m W of Sacramento. SP RR. Fruit drying and packing. Diversified farming. Wheat, barley, apricots.						
Express + ..... Friday.....Independent.....	1883	7	26	280	2.00	500
F. C. Hemenway, Editor and Publisher.						
<b>WOODLAKE</b> (F13), pop. ×350; Tulare Co. (SC). 17 m NE of Visalia. AT&SF; VIS RRs. Bank, Visalia. Fruit packing. Farming. Citrus fruit, olives, dairy products.						
Echo + ..... Friday.....Republican.....	1913	6	26	273	1.50	
Richard W. Ropes and Gladys G. Ropes, Editors and Publishers.						
<b>WOODLAND</b> † (D8), pop. 5,542; Yolo Co. (C). 20 m NW of Sacramento. SP; SN RRs. Rice mill; bottling works; olive pickling; winery. Butter, almond hullers, concrete pipe manufactured. Diversified farming. Sugar beets, alfalfa, barley.						
Democrat + ..... Evg.ex.Sun.....Non-partisan.....	1877	8	24	294	7.80	★2,454
P. R. Leake, Editor; E. E. Leake Publishing Company.						
Mail..... Friday.....Independent.....	1868	8	24	294	2.50	750
P. R. Leake, Editor; E. E. Leake Publishing Company. Free dist. 5,000						
Record + (partly free dist.)..... Thursday.....Republican.....	1938	7	24	280	1.50	1,000
E. L. Smith, Editor; Woodland Record, Publisher, 309 First St.						
Yolo Co. Independent + ..... Morn.ex.Sun.....Republican.....	1928	5	24	224	2.50	1,350
Joseph Berthelet, Editor; Arthur Rudd Publisher, 350 College St.						
<b>YORBA LINDA</b> , pop. ×654; Orange Co. (S). 30 m SE of Los Angeles. PE RR. Bank, Placentia. Citrus fruit packing houses. Agriculture. Fruit, vegetables.						
Star + ..... Friday.....Ind. Rep.....	1917	7	24	280	1.50	‡700
Chas. M. Vernon, Editor and Publisher.						
<b>YREKA</b> † (C2), pop. 2,126; Siskiyou Co. (N). 60 m S of Medford, Ore. YW RR. Creamery; lumbering. Gold mines; pine timber. Dairy, stock farms. Hay, vegetables.						
Journal + ..... Tues. & Fri.....Independent.....	1853	8	24	287	3.00	2,486
C. A. and R. S. Smith, Editors; W. E. Smith, Publisher.						
Siskiyou News + ..... Mon.&Thurs.....Non-partisan.....	1878	8	24	287	3.00	2,540
Don Avery, Editor; Siskiyou Publishing Company, Inc.						
<b>YUBA CITY</b> † (D7), pop. 3,605; Sutter Co. (C). On Feather River, 53 m N of Sacramento. SP; SN RRs. Fruit canning and drying; fruit and nut packing houses; concrete pipe works. Diversified farming. Peaches, prunes, grain.						
Independent-Farmer + ..... Tues. & Fri.....Independent.....	1881	6	27	276	2.00	1,351
Otis V. Sweetland, Editor; Yuba City Publishing Company.						
<b>YUCAIPA</b> (H17 ½), pop. ×1,795; San Bernardino (SE). 9 m SE of Redlands, nearest railroad and banking town. AT&SF; SP RRs. Cider, vinegar works. Fruit, poultry, grain farms. Peaches, plums.						
News + ..... Friday.....Independent.....	1915	6	26	276	2.00	
R. H. Arnett, Editor and Publisher.						

Circulation—★June and March A.B.C. Statements; †P.O. Statement; Bold face, sworn; ‡Publisher's Report; Light face, estimated. +Uses Mats. ◊Nonpareil ems. 12 to inch. ▽Agate lines, 14 to inch. †County Seat. Population—1930 Census; ×Dun & Bradstreet estimate.



# CANAL ZONE

Population 39,467 (U. S. Census 1930)

The Canal Zone is situated between 8° and 10° north latitude and 79° and 81° west longitude. It is a strip of territory extending from the Atlantic to the Pacific Oceans, includes five miles of land on each side of the Panama Canal, and is under perpetual lease to the United States. Its land area is 441½ square miles, its total area, 549 square miles.

The cities of Panama, at the Pacific or southeastern terminus of the canal, and Colon, at the Caribbean or northwestern end, are not included in the Canal Zone, but remain in the jurisdiction of the Republic of Panama. The Panama Railway on the eastern side of the canal runs between these two cities. Cristobal, formerly a part of Colon, is the Caribbean port of entrance to the Canal, and that at the Pacific entrance is Balboa. East of Panama is the residential town of Ancon, with a hotel and a hospital. From deep water off Colon to deep water off Panama, the canal is 43¾ miles in length.

All industrial activities within the Canal Zone are controlled by the Government, which holds the title to all land. With the exception of a small native population engaged in agricultural pursuits, only persons connected with the operation, maintenance and protection of the Canal are permitted to reside within the boundaries of the Zone. Census figures in 1930 showed 22,865 persons, chiefly employees of the Canal organization, located in towns and villages, 4,819 on farms, 10,470 in army posts, and 1,315 in navy reservations. The army maintains airports at France Field on the Caribbean side and at Albrook Field on Balboa Heights on the Pacific side. A part of the territory is adapted to stock raising, growing of tropical fruits and sugar cane.

## CANAL ZONE NEWSPAPER AND PERIODICAL STATISTICS

Newspapers		Periodicals	
Period of Issue	Number	Period of Issue	Number
Daily, Foreign .....	4	Weekly .....	2
Evening Dailies .....	(2)	Monthly .....	1
Morning Dailies .....	(2)	Bi-monthly .....	2
Daily, with Sunday edition.....	(2)		
Weekly .....	3	Total Periodicals .....	5
Total Newspapers.....	7		
		Total number of publications.....	12
		Total number of towns having publications.....	3

For circulation figures for daily papers see also Daily Newspaper. List in back of Directory. Occasionally it is possible to incorporate a later figure in that list.

	Estab	Cols	Width	Depth	Sub	Circ
<b>ANCON (F7)</b> , pop. 1,629; At Pacific end of Canal. Adjoins Panama City. Railroad station, Balboa Heights. Panama RR. Bank, Panama. Airport. Government Hospital. Residential.						
Panama American+ (Eng. & Span.) .....	Every Morn....	Independent.....	1925	8	24	308 13.50
Nelson Rounsevell, Editor; Panama American Pub. Co., Inc., Box 5037.						
Tribune—See Panama.						
<b>BALBOA HEIGHTS (F7)</b> , pop. 357; 1 m NW of Panama, nearest express and banking town. Panama RR. Airport. At Pacific entrance to Canal. Headquarters of Panama Canal and Canal Zone administration. Government dry docks and ship repair shops. All homes are owned by the government.						
Panama Canal Record.....	Monthly.....	Panama Canal	1907	1	52	98 .50
No adv. Official publication. J. F. Lewis, Editor; The Panama Canal, Publisher.						
<b>PANAMA (F7)</b> , pop. 74,409. At Pacific terminus of Panama Canal. Panama RR. Capital city and chief port of the Republic of Panama. One of the healthiest and cleanest cities of the tropics. Visited by large numbers of tourists.						
Diaria de Panama+ (Span.)...Evg.ex.Sun....	Liberal.....	1904	8	25	280	18.00
A. Villegas Arango, Editor and Publisher, P. O. Box 221.						
Dominical+ (Span.).....	Sunday.....	Home News.....	1931	5	24	196 5.00
M. Lombardo Vega, Editor; Circuito Lombardo Vega, Publisher, P. O. Box 1045.						
Estrella de Panama—See Star and Herald.						
Fraternidad (Span.).....	Bi-monthly.....	Masonic.....	1913	1	1.00	\$500
Jose Oller, Editor; Gran Logia de Panama, Publisher.						
Hipico, El (Span. & Eng.).....	Sunday.....	Horse Racing.....	1936	3	20	140 Free
Arquimedes Fernandez, Editor; Talleres Graficos Benedetti, Publisher.						
Miscelanea Grafica (Span.)...Saturday.....						
Compania Editora Nacional, Publisher, Apartado 123.						
Mundo Grafico+.....	Saturday.....	Non-partisan.....	1933	5	24	213 Free
Rogelio Sinan, Editor; Mundo Grafico, Ltd., Publisher, North Ave., No. 11.						

Circulation—\*June and March A.B.C. Statements; †P.O. Statement; Bold face, sworn; ‡Publisher's Report; Light face, estimated. +Uses Mats. ◊Nonpareil ems. 12 to inch. ▽Agate lines, 14 to inch. Population—1930 Census.

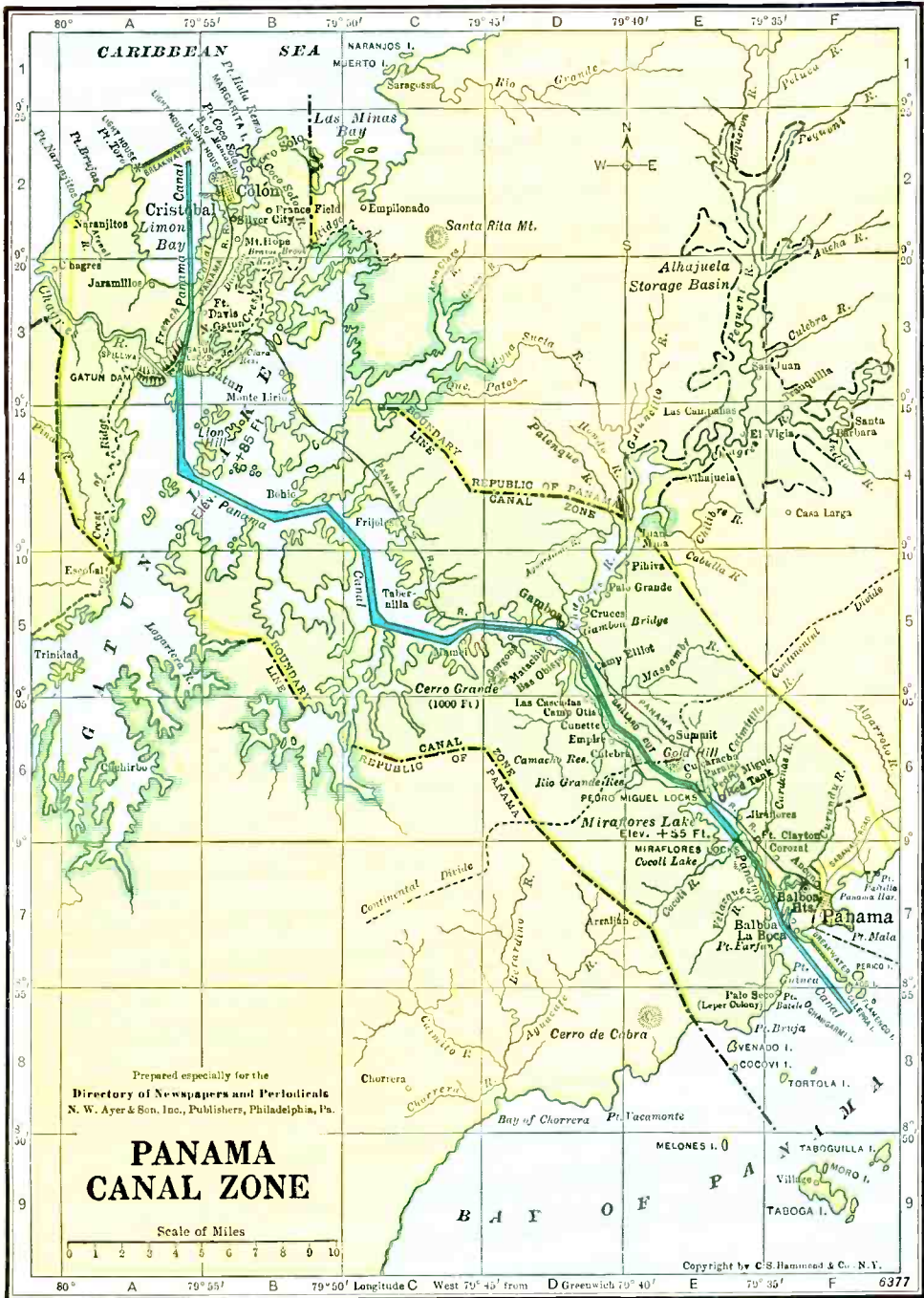

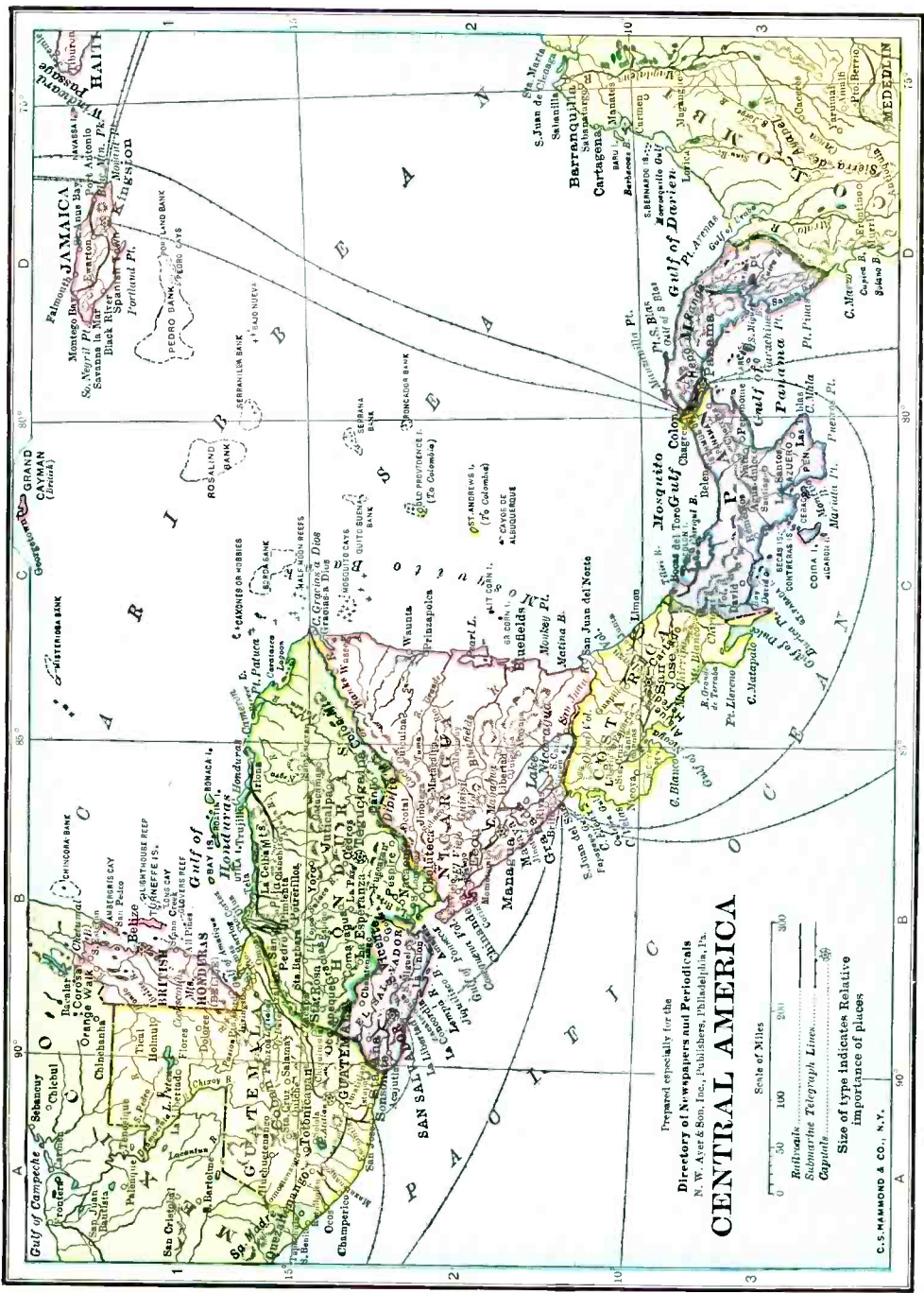

Prepared especially for the  
**Directory of Newspapers and Periodicals**  
 N. W. Ayer & Son, Inc., Publishers, Philadelphia, Pa.

# CENTRAL AMERICA

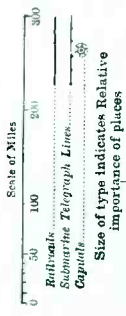

C. S. HAMMOND & CO., N. Y.

Directory of Newspapers and Periodicals, 1939

CANAL ZONE

PANAMA (Continued)		Estab	Cols	Width	Depth	Sub	Circ
Star and Herald+ (Spanish) and English) .....	Every Morn....Independent.....	1849	8	24	280	Sunday circ.	
Part of paper printed under name of Estrella de Panama. Albert McGeachy, Editor; Star and Herald Publishing Co., South Ave. No. 8.							
Tiempo, El+ (Spanish).....	Evg.ex.Sun....Ind. Lib.....	1923	8	26	304	14.00	
Jeptha B. Duncan, Editor; The Times Publishing Co., Inc., Avenida Central 69.							
Tribune+ (Eng. & Span.).....	Sunday.....General News.....	1928	5	24	224	2.50	<b>4,000</b>
S. A. Young, Editor; Panama Tribune, Inc., Pub., Drawer R, Ancon.							
Universidad de Panama (Spanish) .....	Bi-monthly.....Cultural&Coll....	1935	1	72	140	Free	‡2,500
Universidad Nal de Panama, Editor; Tipografia La Moderna, Publisher.							

Circulation—★June and March A.B.C. Statements; §P.O. Statement; Bold face, sworn; †Publisher's Report; Light face estimated. + Uses Mats. ◊Nonpareil ems, 12 to inch. ∇Agate lines, 14 to inch. √Issued only during academic year.

# COLORADO

Population 1,062,000 (U. S. Estimate 1935)

State Capital, DENVER

Colorado is bounded on the north by Nebraska and Wyoming, east by Nebraska and Kansas, south by Oklahoma and New Mexico, and west by Utah. Its length, from east to west, is 380 miles; breadth, 280 miles. The total land area is 103,658 square miles; rank in area (1930), seventh.

The state, justly famous for its scenery, is intersected near the center by the main range of the Rocky Mountains, known as the "Continental Divide," and includes its highest points, among them: Pike's, Long's, Mts. Torrey, Lincoln, Gray, Yale, Harvard and the Spanish Peaks. The mountains enclose wonderful valleys or basins known as parks, many of which are small; several nearly 2,000 square miles in area. These parks are well timbered, and abound with beautiful scenery, being diversified with low hills and ridges. All the great rivers which rise in the state have their sources in these hills. The average altitude of this state is over 6,800 feet above sea level, and the lowest altitude, along the Arkansas River, in Browsers county, is 3,350 feet. There are 120 peaks of over 13,500 feet altitude and forty towering to an altitude of 14,000 feet. In crossing the mountains the height reached by railroad is 10,856 feet. While in the European Alps but little arboreal growth is found at over 6,000 feet, and the line of perpetual snow is found between 9,000 and 10,000 feet, timber is found in many places in Colorado at a height of 11,000 feet, and the snow line in summer is about 14,000 feet. Wheat and oats have attained maturity at 7,000 to 8,000 feet, barley at over 10,000 feet and apples, pears, plums, cherries and small fruits between 7,000 and 8,000 feet. There are many mineral springs, some reputed to have medicinal value. Everywhere are unusual conformation and coloration. The eastern part of Colorado is an immense plain which was for many years devoted to cattle raising, but is now being rapidly developed into one of the finest agricultural districts in the country. The climate is warm in summer and cold in winter, but dry and healthful. It is especially attractive to persons desiring relief from tuberculosis. The Weather Bureau at Denver gives the temperature (annual monthly mean) at 50.0; highest on record, 105; lowest on record, —29. Total annual precipitation is 14.05 inches.

The state is amply supplied with railway facilities, and freight tonnage and tourist travel are heavy. The Moffat railroad tunnel, 32,150 feet long, under James Peak, completed in 1928, opened up an important territory west of the Continental Divide. The Dotsero cut-off, opened in 1934, shortens the Rio Grande line from Denver to Salt Lake City by 176 miles. The University of Colorado is located at Boulder, the Colorado School of Mines at Golden.

## POPULATION

Rank among the states, thirty-third. Urban population (1930), 50.2%. Of the 961,117 white persons, 85,406 are foreign born: 14,913 from the British Isles; Scandinavians, 11,963. Mexicans number 57,676; Negroes, 11,828.

## AGRICULTURE

Number of farms (1935), 63,644. An increase of 3,688 since 1930. Average acreage per farm, 471.0. Average value per farm, \$6,580. Value of land and buildings, \$418,757,555. Number of farms: 1,000 acres and over, 5,476; 500 to 999 acres, 9,290; 260 to 499 acres, 13,748; 175 to 259 acres, 3,928; 100 to 174 acres, 11,250; 50 to 99 acres, 6,348; 20 to 49 acres, 5,106; owner-operated farms, 38,323. Colored farmers, 472 farms.

Gross receipts from sale of crops (1937), \$56,650,000; live stock and live stock products, \$84,350,000.

Cash income from chief crops (1937): potatoes, \$11,600,000, rank, seventh; sugar beets and beet sugar, \$11,325,000, rank, second; all wheat, \$11,000,000, rank, nineteenth; dry beans, \$3,125,000, rank, fifth; corn, \$2,850,000, rank, thirteenth; all hay, \$2,050,000, rank, fifteenth; peaches, \$1,340,000, rank, twelfth; apples, \$1,200,000, rank, eighteenth; cantaloups, \$1,138,000, rank, third; barley, \$1,125,000, rank, eighth. Other important crops are onions, green peas, celery, cabbage, oats.

Farm animals (on farms, 1937): all cattle and calves, \$48,987,000, rank, seventeenth; sheep and lambs, \$17,741,000, rank, fifth; horses and colts, \$17,178,000, rank, twentieth; swine and pigs, \$2,485,000, rank, thirty-first; mules and mule colts, \$1,365,000, rank, twenty-seventh.

Poultry and eggs (1937): chickens, \$1,259,000, rank, thirty-fourth; eggs, \$2,688,000, rank, thirty-fourth.

Dairy products (1936): creamery butter, 21,491,000 lbs.; American cheese, 3,764,000 lbs.; other cheeses, 1,601,000 lbs.; condensed and evaporated and dried milk, 16,972,000 lbs.; ice cream, 2,656,000 gallons; milk (1937), \$12,376,000.

## FORESTS

Total commercial forest area (1930), 12,516,000 acres. Lumber production (1936): 174 mills producing 71,769 M feet b. m.: lath, 1,349,000. Principal woods: ponderosa pine, lodgepole pine, spruce. (For value see lumber and timber products under Manufactures.)

## MANUFACTURES

Number of establishments (1935), 1,175; employing 23,161. Value of products, \$176,581,246, rank, thirty-fourth. Leading industries: meat packing, wholesale, \$31,673,264; flour and other grain-mill products, \$9,463,285; bread and other bakery products, \$9,183,363; printing and publishing (newspapers and periodicals), \$8,847,153; butter, \$5,745,983; railroad repair shops, steam, \$4,816,326; canned and dried fruits and vegetables, canned and bottled juices, preserves, jellies, fruit butters, pickles and sauces, \$3,682,765; printing and publishing, book, music and job, \$3,213,688; feeds, prepared, for animals and fowls, \$3,001,798; machinery (not elsewhere classified), \$2,903,342; liquors, malt, \$2,729,183; confectionery, \$1,290,431; furniture, including store and office fixtures, \$1,210,272; sheet-metal work (not specifically classified), \$1,151,213; food preparations (not elsewhere classified), \$1,130,378; clay products (other than pottery) and non-clay refractories, \$1,118,299; ice cream, \$1,104,887; structural and ornamental metal work, made in plants not in connection with rolling mills, \$1,087,230; lumber and timber products (not elsewhere classified), \$1,046,035.

## MINERALS

Total value (1936), \$56,901,000, rank, seventeenth. Principal mineral products: coal, gold, molybdenum, silver.

- 7 Archison, Topeka & Santa Fe
- 8 Book Cliff
- 45 Chicago, Burlington & Quincy
- 54 Chicago, Rock Island & Pacific
- 55 Colorado & South-Eastern
- 56 Colorado & Southern
- 57 Colorado & Wyoming
- 58 Colorado-Kansas
- 59 Crystal River & San Juan
- 60 Denver & Rio Grande Western
- 61 Denver & Salt Lake
- 64 Great Western
- 66 Laramie, North Park & Western
- 68 Manitou & Pikes Peak
- 70 Midland Terminal
- 122 Missouri Pacific
- 125 Rio Grande Southern
- 126 San Luis Central
- 127 San Luis Valley Southern
- 128 Silverton Northern
- 172 Uintah
- 180 Union Pacific System

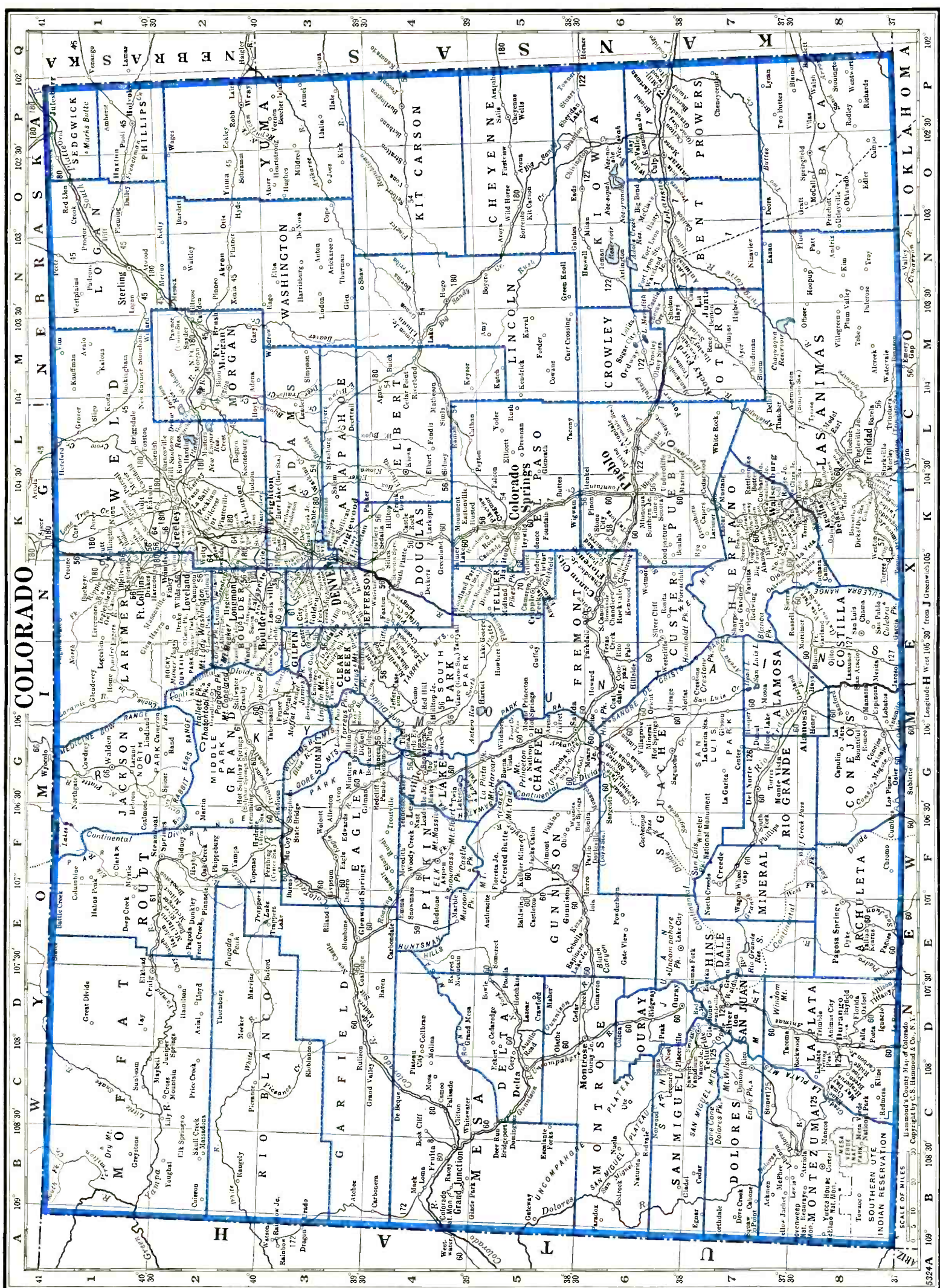

MISCELLANEOUS

Number of telephones (1937), 202,400, rank, twenty-fifth. Motor vehicles registered (1937), 337,217, rank, twenty-eighth. Number of families having radio sets (1937), 233,500 or 81.0%. Number of post offices (1936-37), 660, gross postal receipts, \$6,871,956.58, rank, twenty-seventh. Number of retail stores (1935), 14,273; sales, \$302,559,000.

COLORADO NEWSPAPER AND PERIODICAL STATISTICS

Newspapers		Periodicals	
Period of Issue	Number	Period of Issue	Number
Daily	32	Daily	2
Evening Dailies	(25)	Semi-weekly	1
Morning Dailies	(6)	Weekly	24
All-day Dailies	(1)	Fortnightly	2
Daily, with Sunday edition	(8)	Semi-monthly	3
Tri-weekly	1	Monthly	23
Semi-weekly	4	Bi-monthly	1
Weekly	183	Six times a year	1
		Quarterly	5
<b>Total Newspapers</b>	<b>220</b>	<b>Total Periodicals</b>	<b>62</b>
Total number of publications		282	
County seats (indicated by †) having publications		61	
Total number of towns having publications		153	

LIST OF COUNTIES\*

Total number of counties 63.

County, Location on Map, and County Seat	Pop.	County, Location on Map, and County Seat	Pop.
Adams (NEC), Brighton	20,245	Lake (C), Leadville	4,899
Alamosa (S), Alamosa	8,602	La Plata (SW), Durango	12,975
Arapahoe (S), Littleton	22,647	Larimer (N), Fort Collins	33,137
Archuleta (S), Pagosa Springs	3,204	Las Animas (SE), Trinidad	36,008
Baca (SE), Springfield	10,570	Lincoln (E), Hugo	7,850
Bent (SE), Las Animas	9,134	Logan (NE), Sterling	19,946
Boulder (N), Boulder	32,456	Mesa (W), Grand Junction	25,908
Chaffee (C), Salida	8,126	—Mineral (SW), Creede	640
Cheyenne (E), Cheyenne Wells	3,723	Moffat (NW), Craig	4,861
Clear Creek (C), Georgetown	2,155	Montezuma (SW), Cortez	7,798
Conejos (S), Conejos	9,803	Montrose (W), Montrose	11,742
Costilla (S), San Luis	5,779	Morgan (NE), Fort Morgan	18,284
Crowley (SE), Ordway	5,934	Otero (SE), La Junta	24,390
Custer (SC), Westcliffe	2,124	Ouray (SW), Ouray	1,784
Delta (W), Delta	14,204	Park (C), Fairplay	2,052
Denver (NC), Denver	287,861	Phillips (NE), Holyoke	5,797
Dolores (SW), Rico	1,412	Pitkin (W), Aspen	1,770
Douglas (C), Castle Rock	3,498	Prowers (SE), Lamar	14,762
Eagle (NWC), Eagle	3,924	Pueblo (SEC), Pueblo	66,038
Elbert (EC), Kiowa	6,580	Rio Blanco (NW), Meeker	2,980
El Paso (EC), Colorado Springs	49,570	Rio Grande (S), Del Norte	9,953
Fremont (SC), Canon City	18,896	Routt (NW), Steamboat Springs	9,352
Garfield (W), Glenwood Springs	9,975	Saguache (SC), Saguache	6,250
Gilpin (NC), Central City	1,212	San Juan (SW), Silverton	1,935
Grand (N), Hot Sulphur Springs	2,108	San Miguel (SW), Telluride	2,184
Gunnison (W), Gunnison	5,527	Sedgwick (NE), Julesburg	5,580
Hinsdale (SW), Lake City	449	Summit (C), Breckenridge	987
Huerfano (SW), Walsenburg	17,062	Teller (C), Cripple Creek	4,141
Jackson (N), Walden	1,386	Washington (NE), Akron	9,591
Jefferson (NC), Golden	21,810	Weld (N), Greeley	65,097
Kiowa (E), Eads	3,786	Yuma (NE), Wray	13,613
Kit Carson (E), Burlington	9,725		

\*Counties without newspapers are marked—

For circulation figures for daily papers see also Daily Newspaper List in back of Directory. Occasionally it is possible to incorporate a later figure in that list.

	Estab	Cols	Width	Depth	Sub	Circ
<b>AKRON† (N2)</b> , pop. 1,135; Washington Co. (NE). 100 m NE of Denver. CB&Q RR. Creamery; hatchery. Diversified farming.						
News-Reporter +	Thursday	Independent	1911	6	26	276
R. B. Cooley, Editor and Publisher.						2.00
<b>ALAMOSA† (H8)</b> , pop. 5,107; Alamosa Co. (S). 130 m SW of Pueblo. D&RGW RR. Creamery; flour mill; cheese factory; bottling works. Adams State Teachers College. Yellow pine timber. Agriculture. Potatoes, sugar beets, small grain.						
Courier +	Evg.ex.Sun.	Independent	1928	8	24	280
Alamosa Courier, Inc., Publisher.						4.00
News +	Morn.ex.Sun.	Democratic	1932	5	24	210
Riley H. Emmons, Editor; Fettes & Emmons, Publishers.						2.00
South Coloradoan √ (no adv.)	Monthly	Collegiate	1933	6	24	259
Students and Faculty of Adams State Teachers College, Editors and Pubs.						x.75

Circulation—★June and March A.B.C. Statements; §P.O. Statement; Bold face, sworn; †Publisher's Report; Light face, estimated. +Uses Mats. ◊Nonpareil ems. 12 to incl. ∇Agate lines. 14 to incl. †County Seat. Population—1930 Census. √Issued only during academic year. xSubscription included in membership fee.

COLORADO

Directory of Newspapers and Periodicals, 1939

	Estab	Cols	Width	Depth	Sub	Circ
<b>ANTONITO</b> (H8), pop. 858; Conejos Co. (S). 150 m SW of Pueblo. D&RGW RR. Bank, La Jara. Yellow pine timber. Stock, grain farms. Potatoes, peas.						
Ledger-News +	Thursday	1892	6	26	280	2.00
Geo. F. Williams, Editor and Publisher.						
<b>ARRIBA</b> (N4), pop. 337; Lincoln Co. (E). 112 m SE of Denver. CRI&P RR. Bank, Hugo. Stock, grain, poultry farms. Corn, wheat.						
Record +	Friday	1907	6	26	280	1.50
Walter M. Hoffman, Editor and Publisher.						1330
<b>ARVADA</b> (J3), pop. 1,276; Jefferson Co. (C). 8 m NW of Denver. C&S; D&IM RRs. Distillery; flour mill. Truck, poultry, grain farms. Celery, lettuce, carrots.						
Enterprise +	Thursday	1908	6	26	276	2.00
Russell L. Gorrell, Editor and Publisher.						1750
<b>ASPEN</b> † (F4), pop. 705; Pitkin Co. (W). 130 m NE of Grand Junction. D&RGW RR. Silver, lead, zinc mines. Timber. Stock, grain farms. Potatoes, hay.						
Times +	Thursday	1881	6	26	280	2.00
Roger Nowviskie, Editor; Times Publishing Co.						400
<b>AULT</b> (K1), pop. 737; Weld Co. (N). 65 m NE of Denver. UP RR. Stock, dairy, poultry farms. Potatoes, sugar beets, cabbage, sheep.						
Progress +	Thursday	1904	6	26	280	2.00
H. M. Kurtz, Editor and Publisher.						665
<b>AURORA</b> (K3), pop. 2,295; Adams Co. (NEC) and Arapahoe Co. (NEC). Adjoins Denver, nearest railroad station and bank. UP; D&RGW; CB&Q; D&SL; AT&SF; CRI&P; C&S; D&IM RRs. Residential. U. S. Army Hospital. Farming.						
Adams County News	Friday	1911	6	26	280	1.50
R. N. Gwynn, Editor and Publisher.						
<b>BENNETT</b> (L3), pop. 211; Adams Co. (NEC). 30 m E of Denver. UP RR. Bank, Strasburg. Dairy, stock, poultry, grain farms.						
Adams-Arapahoe Farmer	Thursday	1901	6	26	280	2.00
Barney Stoffel, Editor and Publisher.						
<b>BERTHOUD</b> (J2), pop. 811; Larimer Co. (N). 37 m N of Denver. C&S RR. Flour mill. Agriculture. Sugar beets, alfalfa, wheat.						
Bulletin +	Thursday	1892	7	24	280	2.00
Sam D. Finley, Editor; Finley & Gosney, Publishers.						500
<b>BLANCA</b> (H8), pop. 252; Costilla Co. (S). 112 m W of Pueblo. SLVS; D&RGW RRs. Bank, Alamosa. Truck farms. Peas, cabbage, lettuce, cauliflower.						
San Luis Valley News	Saturday	1907	4	26	196	2.00
Bette Wood, Editor; Mrs. Catherine S. Wood, Publisher.						
<b>BOULDER</b> † (J2 ½), pop. 11,223; Boulder Co. (N). 32 m NW of Denver. C&S; UP RRs. Manufactures cutlery, brick, tile, Venetian blinds, beer. Oil-well refinery; bottling works; nursery. Tourist resort. University of Colorado. Gold, silver, tungsten, copper, lead, coal mines. Agriculture. Sugar beets.						
Boulder County Miner and Farmer +	Thursday	1903	6	26	280	1.50
V. J. Noxon, Editor; Miner Printing Company, Publisher.						770
Camera +	Evg.ex.Sun	1891	8	24	280	6.00
L. C. Paddock, Editor; Boulder Publishing Co., Inc.						3,820
Colorado Alumnus v	Monthly	1911	3	26	140	2.00
V. F. Loughran, Editor; Associated Alumni of the University of Colorado, Pub.						
Colorado Dodo v	6 ti. a year	1919	3	27	133	1.25
Colorado Chapter of Sigma Delta Chi, Publisher.						
Colorado Engineer v	Quarterly	1903	2	43	133	1.00
University of Colorado, College of Engineering, Publisher.						
Colorado Municipalities	Monthly	1924	2	32	112	x1.50
Don C. Sowers, Editor; Colorado Municipal League, Publisher.						1,100
Silver and Gold v	Tues. & Fri	1892	8	24	283	x1.50
Associated Students of the University of Colorado, Editors and Publishers.						13,060
<b>BRECKENRIDGE</b> † (G3 ½), pop. 436; Summit Co. (C). 110 m SW of Denver. C&S RR. Lead, gold, silver mines. Stock farms.						
Summit County Journal +	Friday	1879	6	24	266	2.00
Ronald D. Johnson, Editor and Publisher.						350
<b>BRIGGS DALE</b> (L1), pop. ×200; Weld Co. (N). 30 m NE of Greeley. UP RR. Stock, grain farms. Beans, wheat, corn.						
Banner	Friday	1911	6	26	266	1.00
Harry E. Green, Editor; The Briggsdale Banner, Publisher.						
<b>BRIGHTON</b> † (K2 ½), pop. 3,394; Adams Co. (NEC). 20 m NE of Denver. UP RR. Canning factory; creamery. Coal mines. Agriculture. Sugar beets, wheat, truck crops.						
Adams County Republican +	Thursday	1924	6	26	280	1.50
B. G. Gaunt, Editor; Adams County Republican, Publisher.						1,364
Blade +	Tues. & Fri	1903	6	25	276	2.00
Joan Isham, Editor; The Brighton Printing Company, Publisher.						
<b>BRUSH</b> (M2), pop. 2,312; Morgan Co. (NE). 83 m NE of Denver. CB&Q RR. Manufactures cheese, sugar. Hatcheries. Farming. Sugar beets, alfalfa, barley, sheep.						
News +	Thursday	1901	7	24	280	1.50
Don M. McCarty, Editor; Brush Publishing Company.						1,199
Tribune +	Mon. & Thurs	1894	7	26	280	2.00
C. P. Schmidt, Editor; Mrs. C. P. Schmidt, Publisher.						1,027

Circulation—★Sept. A.B.C. Statement; ★June and March A.B.C. Statements; †P.O. Statement; Bold face, sworn; ‡Publisher's Report; Light face, estimated. +Uses Mats. ◊Nonpareil ems. 12 to inch. ▽Agate lines. 14 to inch. †County Seat. Population—1930 Census; ×Dun & Bradstreet estimate. √Issued only during academic year. xSubscription included in membership fee.



Directory of Newspapers and Periodicals, 1939

COLORADO

	Estab	Cols	Width	Depth	Sub	Circ
<b>BUENA VISTA</b> (G5), pop. 751; Chaffee Co. (C). 94 m NW of Pueblo. D&RGW RR. Bank, Salida. Colorado State Reformatory. Tourist resort. Live stock, truck, grain farms. Peas, lettuce, wheat.						
Chaffee County Republican +, Friday.....Republican.....1881	5	30	266	2.00		\$2,027
Gilbert E. Gregg, Editor; Gregg Publishing and Stationery Company.						
<b>BURLINGTON</b> † (P4), pop. 1,280; Kit Carson Co. (E). 165 m NE of Colorado Springs. CRI&P RR. Hatchery. Agriculture. Corn, wheat, feeds.						
Call +, Thursday.....Republican.....1918	7	26	294	1.00		\$715
Arthur Wilson, Editor and Publisher.						
Record +, Thursday.....Republican.....1888	6	26	280	1.00		953
A. W. Hudler, Editor and Publisher.						
<b>CALHAN</b> (L4½), pop. 399; El Paso Co. (EC). 36 m NE of Colorado Springs. CRI&P RR. Creamery; grain elevator. Dairy, stock, grain, poultry farms.						
News.....Friday.....Republican.....1901	6	24	280	1.00		\$462
Victor Jackson, Editor and Publisher.						
<b>CANON CITY</b> † (J6), pop. 5,938; Fremont Co. (SC). On Arkansas River, 40 m NW of Pueblo. D&RGW; AT&SF RRs. Cement and bottling works; cannery; foundry. State Penitentiary. Health resort. Coal, gold mines; silica quarries. Agriculture. Fruit, stock, poultry.						
Record +, Evg.ex.Sun.....Republican.....1906	7	26	280	6.00		2,096
Record +, Thursday.....Republican.....1872	7	26	280	2.00		800
Guy U. Hardy, Editor and Publisher.						
<b>CASTLE ROCK</b> † (K4), pop. 478; Douglas Co. (C). 32 m S of Denver. D&RGW; AT&SF RRs. Bank, Littleton. Dairy, stock, poultry, grain farms.						
Record-Journal +, Friday.....Independent.....1908	7	26	308	2.00		
V. A. Case, Editor; Record-Journal Publishing Company.						
<b>CEDAREGGE</b> (D5), pop. 463; Delta Co. (W). 113 m SW of Denver. Railroad station, Delta. D&RGW RR. Tourist resort. Coal mines; pine, spruce timber. Dairy, stock, poultry, fruit farms.						
Surface Creek Champion.....Thursday.....Independent.....1904	7	26	308	2.00		\$450
C. W. Brewer, Editor and Publisher.						
<b>CENTER</b> (G7), pop. 1,011; Saguache Co. (SWC). 90 m SW of Pueblo. SLC RR. Cheese factory; feed mill. Agriculture. Potatoes, peas, barley, oats.						
Post-Dispatch +, Friday.....Independent.....1901	7	26	304	2.00		\$665
Ray Madison, Publisher.						
<b>CENTRAL CITY</b> † (J3), pop. 572; Gilpin Co. (NC). 40 m W of Denver. C&S RR. Gold, silver, lead, copper, zinc and uranium mines.						
Register-Call.....Friday.....Republican.....1862	6	26	280	2.50		490
A. L. Laird, Editor; Register Call Publishing Company.						
<b>CHEYENNE WELLS</b> † (P5), pop. 595; Cheyenne Co. (E). 133 m E of Colorado Springs. UP RR. Bank, Kit Carson. Agriculture.						
Cheyenne County News.....Thursday.....Republican.....1885	6	26	276	1.00		\$525
Mrs. M. D. Brakeman, Publisher.						
Record +, Thursday.....Republican.....1911	6	26	280	1.00		346
Mr. and Mrs. R. J. Goldsworthy, Editors and Publishers.						
<b>COLLBRAN</b> (D4), pop. 341; Mesa Co. (W). 35 m NE of Grand Junction. Railroad station, De Beque. D&RGW RR. Creamery. Dairy, grain, stock farms.						
Plateau Valley Voice +, Friday.....Independent.....1894	6	26	276	2.00		
G. H. Nelson, Editor and Publisher.						
<b>COLORADO SPRINGS</b> † (K5), pop. 33,237; El Paso Co. (EC). 70 m S of Denver. AT&SF; D&RGW; CRI&P; MIT; C&S RRs. Two airports. Manufactures advertising film, granite, concrete, dairy, clay, leather products, airplanes, animal vaccines, brooms, novelties, structural iron, chemicals. Gold refining; meat packing. Four banks; bank clearings (12-31-36), \$33,601,466; deposits (12-31-36), \$22,548,074. 13,942 electric (AC) meters; 6,305 gas (nat.) meters; 12,746 telephones. Health and tourist resort. Sanatoriums. Colorado College; Fountain Valley School (boys); San Luis Ranch School (girls). Lignite coal, gold mines.						
Gazette +, Morn.ex.Sun.....Independent.....1872	8	24	294	10.40		★★5,066
Gazette.....Thursday.....Legal.....1872	8	24	294	1.00		
Gazette-Telegraph +, Sunday.....Independent.....1872	8	24	294	2.60		★★12,997
Telegraph +, Evg.ex.Sun.....Independent.....1873	8	24	294	10.40		★★7,490
C. C. Hamlin, Editor; Gazette and Telegraph Co., Publisher.						
Independent +, Thursday.....Independent.....1883	7	26	294	1.00		850
Frank H. Cook, Editor and Publisher, 10 S. Twenty-fifth St.						
Labor News.....Thursday.....Labor.....1902	6	26	280	1.50		\$800
A. S. Dorsey, Editor; Printercraft Press, Publisher, 112 E. Cucharas St.						
News +, Friday.....Ipd. Dem.....1889	8	24	287	1.00		2,507
J. N. Green, Editor; Democrat Publishing Co., 20 N. Nevada Ave.						
<b>CORTEZ</b> † (B8), pop. 921; Montezuma Co. (SW). 12 m SW of Dolores, nearest bank and railroad station. D&RGW RR. Creamery; hatchery; flour mill. Pine, spruce timber. Diversified farming.						
Montezuma Valley Journal +, Thursday.....Republican.....1889	8	24	280	2.00		836
D. F. Brown, Editor; Brown Brothers, Publishers.						
Sentinel +, Thursday.....Independent.....1928	6	26	280	2.00		\$972
H. H. Beaver, Editor and Publisher.						
<b>CRAIG</b> † (D1½), pop. 1,418; Moffat Co. (NW). 225 m NW of Denver. D&SL RR. Flour mill; creamery. Coal, gold mines. Agriculture. Grain, potatoes.						
Empire-Courier +, Wednesday.....Independent.....1891	7	24	280	2.00		1,300
C. A. Stoddard, Editor; Empire-Courier, Publisher.						

Circulation—★★Sept. A.B.C. Statement; ★June and March A.B.C. Statements; §P.O. Statement; Bold face, sworn; †Publisher's Report; Light face, estimated. + Uses Mats. ◇Nonparcil ems, 12 to inch. ▽Agate lines, 14 to inch. †County Seat. Population—1930 Census.

COLORADO

Directory of Newspapers and Periodicals, 1939

	Estab	Cols	Width	Depth	Sub	Circ
<b>CRAWFORD</b> (D5), pop. 157; Delta Co. (W). 250 m W of Denver. Railroad station, Hotchkiss. D&RGW RR. Flour mill. Timber. Diversified farming. Alfalfa, grain, potatoes.						
Chronicle.....Thursday.....Democratic.....1907	6	26	280	2.00		
Chas. M. Hillman, Editor; Chronicle Publishing Company.						
<b>CRESTED BUTTE</b> (F5), pop. 1,251; Gunnison Co. (W). 117 m W of Colorado Springs. D&RGW RR. Bank, Gunnison. Coal, silver, lead mines; pine, spruce timber. Stock farms. Hay.						
Elk Mountain Pilot+.....Thursday.....Republican.....1880	6	26	280	2.00		199
H. F. Lake, Editor and Publisher.						
<b>CRIPPLE CREEK</b> † (J5), pop. 1,427; Teller Co. (C). 40 m SW of Colorado Springs. MIT RR. Gold, silver mines. Ranches. Lettuce, potatoes, grain.						
{ Times-Record+.....Evg.ex.Sun.....Independent.....1892	7	26	280	7.20		1,326
{ Times-Record+.....Thursday.....Independent.....1892	7	26	280	2.50		
Irena S. Ingham, Editor; W. A. Kyner, Publisher.						
<b>CROOK</b> (O1), pop. 251; Logan Co. (NE). 130 m NE of Denver. UP RR. Bank, Sterling. Agriculture.						
News—See Sedgwick.						
<b>DEERTRAIL</b> (L3), pop. 390; Arapahoe Co. (NEC). 52 m E of Denver. UP RR. Bank, Byers. Stock, grain farms. Beans, corn, wheat.						
Tribune.....Thursday.....Republican.....1913	6	26	280	1.50		1297
C. G. Pierce, Editor and Publisher.						
<b>DEL NORTE</b> † (G7), pop. 1,410; Rio Grande Co. (S). On Rio Grande River, 200 m SW of Pueblo. D&RGW RR. Bank, Alamosa. Cheese factory; creamery. Gold, silver, copper mines. Agriculture. Lettuce, potatoes, cauliflower, spinach.						
Prospector+.....Friday.....Independent.....1874	7	24	280	2.00		982
Dean Hammond, Editor and Publisher.						
<b>DELTA</b> † (C5), pop. 2,938; Delta Co. (W). 44 m SE of Grand Junction. D&RGW RR. Sugar-beet, flour mills; creamery; brick and tile, bottling works; cheese factory; cannery. Spruce, fir timber. Diversified farming.						
Delta County Tribune+.....Thursday.....Democratic.....1890	7	26	280	2.00		1,002
Norris Ryder, Editor; Hamilton Publishing Company.						
{ Independent+.....Evg.ex.Sun.....Ind. Rep.....1929	7	26	276	4.00		1,950
{ Independent+.....Friday.....Ind. Rep.....1882	7	26	276	2.00		
Norris Ryder, Editor; Independent Printing Co., Publisher.						
<b>DENVER</b> † (J3), pop. 287,861; Denver Co. (NC). State Capital and chief commercial city, 555 m NW of Kansas City, Mo. UP; D&RGW; CB&Q; AT&SF; CRI&P; D&SL; C&S RRs. Three airports. Railroad and commercial center. Meat packing, motor car assembly plants; oil refineries; coffee roasters; vegetable and fruit canneries; railroad and car shops; mining and farming machinery, rubber goods, gas meters, steel, explosives, food, fibre and cotton products, pianos, bottle caps, cans, carpets, bags, clothing, electrical and bankers' supplies. Ten banks; bank clearings (12-31-36), \$1,480,896,086; deposits (12-31-36), \$190,892,000. 98,805 electric (AC) meters; 73,614 gas (nat.) meters; 94,370 telephones. University of Denver; law, theology, vocational and other colleges and private schools. Timber; oil wells; coal, molybdenum mines.						
American Cattle Producer.....Monthly.....Live Stock.....1919	3	28	140	x1.00		16,793
D. O. Appleton, Ed.; American Nat'l Live Stock Assn., Pub. Co., 515 Cooper Bldg.						
American Greeter.....Monthly.....Hotel.....1908	3	24	140	x2.00		
J. B. Dismukee, Editor; V. S. Warriner, Publisher, 1427 Welton St.						
American Horogist, The.....Monthly.....{ Horology & Jewelry 1936	2	28	105	2.00		4,747
O. R. Hagans, Editor; Roberts Pub. Co., 3226 East Colfax Ave.						
Author and Journalist.....Monthly.....{ Writers' Trade Journal 1916	2	32	119	2.00		17,250
Willard E. Hawkins, Ed.; The Author and Journalist Pub. Co., 1837 Champa St.						
Challenge.....Monthly.....{ Bible Class & Religious 1930	2	30	112	1.00		
J. H. Nicholson, Editor; Associated Men's Bible Classes of the World, Publisher, Temple Court Bldg.						
Clarion v.....Thursday.....Collegiate.....1894	8	24	280	2.00		12,028
Students of the University of Denver, Publishers.					Controlled free dist.	1765
Classified Shipping Guide.....Quarterly.....Motor Traf.Ind.1934	2	40	145	Free		2,000
Margaret Seares, Editor; Motor Truck Common Carriers' Assn., Pub., 304 Flat Iron Bldg.						
Colorado Club Woman.....Monthly.....Women's Clubs.1920	3	28	140	.50		
Not issued during June, July and August.						
Jessica H. Beckhart, Editor; Colo. Fed'n of Women's Clubs, Pub., 433 Pearl St.						
Colorado Graphic+.....Saturday.....Independent.....1882	7	24	280	1.50		220
Editha L. Watson, Editor and Publisher, 711 Seventeenth St.						
Colorado Greeters Guide.....Friday.....{ City and Hotel Guide 1927	2	26	98			
A. E. Valentine Publications, Publisher, 1950 Curtis St.						
Colorado Grocer.....Semi-mo.....{ Groceries & Meats 1936	2	45	140	x2.00		20
H. F. Chrysler, Editor; Retail Grocers Assn. of Colorado and Denver Retail Grocers and Meat Dealers Assn., Publishers, 704 Interstate Trust Bldg.					Controlled free dist.	687
Colorado Herold+ (German) ..Sunday.....Independent.....1886	7	26	280	2.00		4,280
V. F. Peter, Editor and Publisher, 201 American National Bank Bldg.						
Colorado Labor Advocate+.....Thursday.....Non-partisan.....1922	7	26	280	1.00		
William A. Matchley, Editor; Power Publishing Co., 507 Interstate Trust Bldg.						
Colorado School Journal v.....Monthly.....Educational.....1885	3	27	140	x2.00		
W. B. Mooney, Editor; Colorado Education Assn., Pub., 230 Coronado Bldg.						

Circulation—★June and March A.B.C. Statements; §P.O. Statement; Bold face, sworn; †Publisher's Report; Light face, estimated. + Uses Mats. ◊ Nonpareil ems. 12 to inch. ∇ Gate lines. 14 to inch. †County Seat. Population—1930 Census. √ Issued only during academic year. x Subscription included in membership fee.

Directory of Newspapers and Periodicals, 1939

COLORADO

DENVER† (Continued)	Estab	Cols	Width	Depth	Sub	Circ
Colorado Times + (Jap.).....Tu.,Th.,Sat.....Independent.....1911	10	24	182	6.00		
F. I. Kaihara, Editor; The Colorado Publishing Co., 1936 Curtis St.						
Colorado Wool Grower and Marketer.....Monthly.....Sheep, Wool.....1935	3	30	140	x.50	Controlled free dist.	2,625
L. W. Clough, Editor; Colorado Wool Marketing Association, Publisher, 304 Continental Oil Building.						
Democrat.....Saturday.....Democratic.....1896	6	26	276	2.00		
Helen Zimmerman, Editor; Mrs. John Baskhausen, Pub., 1824 Curtis St.						
Denver Catholic Register +.....Thursday.....Catholic.....1905	8	24	280	2.00		
Rt. Rev. Msgr. Matthew J. Smith, Ed.; Catholic Pub. Soc'y, Inc., P. O. Box 1497.						
Denver Mining Record +.....Saturday.....Mining.....1889	6	26	280	2.00		
Charles E. Newmeyer, Editor; Record Publishing Company, 1829 Champa St.						
Denver Record Stockman.....Daily ex. Sun.....{Live Stock & Markets	1889	7	25	290	3.00	‡6,500
W. N. Fulton, Editor; The Record Stockman Pub. Co., 1820 Curtis St.						
Highland Chief.....Monday.....Republican.....1889	4	26	182	1.00	Free dist.	
Highland Chief, Publisher, 2924 Zuni St.						
Intermountain Jewish News +.....Friday.....Jewish Int.....1914	5	26	210	1.50		
Carl Mandell, Editor; Enger-Mandell Publishing Company.						
Journal +.....Morn. ex. Sun.....Legal, Real Est.....1897	8	24	287	15.00		‡650
Herbert Fairall, Editor and Publisher, 516-17 Equitable Bldg.						
Mines Magazine.....Monthly.....{Coll. Alum. & Eng'g	1910	3	26	133	3.00	1,750
C. L. Colburn, Editor; Colorado School of Mines Alumni Association, Inc., Publisher, 926 Patterson Bldg.						
Monitor +.....Friday.....Independent.....1924	8	24	280	Free		70,500
F. J. Wolf, Editor; Colorado Herald Pub. Co., 1950 Curtis St.						
Monthly Health Letter.....Monthly.....Health Educ.....1910	2	30	114	1.00		
Dr. R. R. Daniels, Editor; Hygienist Publishing Co., 1550 Lincoln St.						
Mountain States Banker.....Monthly.....Financial.....1919	3	26	140	3.00		
L. F. Scarboro, Editor; Mountain States Pub. Co., 324 Tabor Theatre Bldg.						
National Fur News.....Monthly.....{Agric. & Fur Farm.	1927	3	28	140	.50	
A. H. Crow, Editor; G. E. Brogles, Publisher, 1756 Broadway.						
National Sign Journal.....Bi-monthly.....Sign adv.....1936	4	24	152	x1.00	Controlled free dist.	7,841
O. J. Grisier, Editor; National Sign Assn., Publisher, 729 Broadway.						
Pan Pipes v.....Quarterly.....{Coll. Frat. & Music	1903	1	50	95	1.50	
Sigma Alpha Iota National Music Fraternity, Publisher, 1412 Glenarm St.						
Post +.....{Evg. ex. Sun. Independent.....1892	8	25	305	9.00	★155,367	
W. C. Shepherd, Editor; Post Printing and Publishing Company.						
Register +.....Sunday.....Catholic.....1924	8	24	294	1.00		
Prints editions for Monterey, Fresno and Sacramento, Calif.; Peoria, Ill.; Duluth, Minn.; Great Falls and Helena, Mont.; Grand Island and Lincoln, Neb.; Reno, Nev.; Santa Fe, N. M.; Altoona, Pa.; Amarillo, Texas; Wheeling, W. Va.; La Crosse, Wis.						
Rt. Rev. Msgr. Matthew J. Smith, Ed.; Catholic Pub. Soc'y, Inc., 938 Bannock St.						
Risveglio, Il + (Ital.).....Friday.....Democratic.....1903	7	24	276	2.00		3,911
Frank Mancini, Editor; Italian-American Pub. Co., 3630 Osage St.						
Rocky Mountain Beverage Analyst.....Monthly.....Liquor Indus.....1936	4	24	156	x1.00	Controlled free dist.	2,127
Allen Bell, Editor; Bell Publications, 507 Merchandise Mart.						
Rocky Mountain Contractor.....Semi-mo.....Construction.....1927	3	27	140	5.00		
L. S. Parsons, Editor; Peters Pub. Co. of Colorado, 820 Twelfth St.						
Rocky Mountain Druggist.....Monthly.....Retail Drug Trd.....1888	2	44	140	1.00		
Charles J. Clayton, Ed.; Rocky Mountain Druggist Pub. Co., 1042 E. Colfax Ave.						
Rocky Mountain Herald.....Saturday.....Republican.....1860	4	26	196	1.00		
Will C. Ferril, Editor and Publisher, 1824 Curtis St.						
Rocky Mountain Medical Journal.....Monthly.....Medical.....1903	2	34	126	x2.50	Controlled free dist.	1,880
Dr. D. W. Macomber, Editor; Colorado State Med. Soc., Pub., 537 Republic Bldg.						
Rocky Mountain Motorist.....Monthly.....Motoring.....1926	6	24	224	1.00		5,500
Lee Casey, Editor; Rocky Mountain Motorist, Inc., Pub., 1509 Cheyenne Place.						
Rocky Mountain News +.....Every Morn.....Independent.....1859	8	24	300	10.40	★39,327	
Walter Morrow, Editor; Denver Publishing Company, 1722 Welton St.						
Square and Compass.....Monthly.....Masonic.....1892	2	30	112	1.00		7,500
Henry F. Evans, Editor; A. E. Valentine Publications, 1728 Arapahoe St.						
Truckman.....Monthly.....Trucking.....1929	3	28	140	x1.00		5,000
Marion Jones, Editor; Colorado Trucking Assn., Publisher, 219 W. Ellsworth St.						
Western Farm Life.....Semi-mo.....Agric. & L. Stk.....1898	4	27	196	.50	★106,988	
W. S. Edmiston, Editor and Publisher, 1520 Court Place.						
Western Graphic v.....Fortnightly.....Collegiate.....1909	7	24	280	x1.00	Free dist.	‡800
Students of Colorado Woman's College, Publishers.						
Western Live Stock.....Monthly.....{Range Cattle & Sheep	1915	3	28	140	.60	
Western States Publishing Co., Inc., 1824 Curtis St.						
Westerns Nyheter + (Swed.).....Tuesday.....Independent.....1888	6	26	280	1.50		
Enoch Peterson, Editor and Publisher, 1405 Lawrence St.						

Circulation—★Sept. A.B.C. Statement; ★June and March A.B.C. Statements; §P.O. Statement; Bold face. sworn; †Publisher's Report; Light face, estimated. + Uses Mats. ◇Nonpareil ems. 12 to inch. ▽Agate lines, 14 to inch. √Issued only during academic year. xSubscription included in membership fee.

COLORADO

Directory of Newspapers and Periodicals, 1939

	Estab	Cols	Width	Depth	Sub	Circ
<b>DOLORES</b> (C7 1/2), pop. 557; Montezuma Co. (SW). 200 m S of Grand Junction. RGS RR. Saw mills. Ponderosa pine timber. Diversified farming.						
Star +	Friday	Democratic	1897	6	26	276 2.00
Fred L. Bradshaw, Editor and Publisher.						
<b>DOVE CREEK</b> (B7), pop. x110; Dolores Co. (SW). 225 m S of Grand Junction. Railroad and banking town, Dolores. RGS RR. Yellow pine timber. Diversified farming. Beans, potatoes, wheat.						
Rico-Dove Creek News—See Rico.						
<b>DURANGO</b> † (D8), pop. 5,400; La Plata Co. (SW). 95 m SW of Pueblo. D&RGW; RGS RRs. Smelters; flour mill. Tourist resort. Gold, silver, lead, coal mines; fir, spruce, pine timber. Diversified farming. Wheat, hay, oats.						
{ Herald +	Thursday	Republican	1881	6	27	280 2.50
{ Herald-Democrat +	Evg. ex. Sun.	Republican	1881	6	27	280 6.00
J. H. McDevitt, Editor; Herald Publishing Company.						
News +	Friday	Democratic	1930	8	24	290 2.50
J. W. Winner and J. C. Young, Editors; Durango News, Inc., Pub., 960 Main Ave.						
<b>EADS</b> † (O5 1/2), pop. 518; Kiowa Co. (E). 110 m E of Pueblo. MP RR. Stock, grain, poultry farms. Corn, milo maize, forage crops.						
Kiowa County Press.	Friday	Independent	1887	7	26	276 1.50
James C. LaVelle, Editor and Publisher.						
<b>EAGLE</b> † (F3), pop. 341; Eagle Co. (NWC). 98 m SW of Pueblo. D&RGW RR. Copper, silver, gold, lead mines; spruce timber. Agriculture. Potatoes, wheat, oats, barley.						
Eagle Valley Enterprise.	Friday	Republican	1896	6	26	273 2.00
Adrian Reynolds, Jr., Editor and Publisher.						
<b>EATON</b> (K1 1/2), pop. 1,221; Weld Co. (N). 55 m NE of Denver. UP; GW RRs. Bank, Ault. Flour mill. Diversified farming. Sugar beets, potatoes.						
Herald +	Friday	Independent	1894	6	26	280 2.00
Eugene T. Hogue, Editor; Mrs. Annabelle Hogue, Publisher.						
<b>EDGEWATER</b> (J3), pop. 1,473; Jefferson Co. (NC). Adjoins Denver on the North. Brick, tile manufactured. Dairy, poultry, truck, stock farms.						
East Jefferson Sentinel +	Thursday	Republican	1931	6	26	280 1.50
F. F. Fuller, Editor; East Jefferson Sentinel, Inc., Pub., 5316 W. Colfax Ave.						
<b>ELIZABETH</b> (K4), pop. 266; Elbert Co. (EC). 38 m SE of Denver. Railroad station, Castle Rock. AT&SF; D&RGW RRs. Bank, Elbert. Dairy, stock, poultry farms.						
Elbert County News-Tribune.	Friday	Republican	1885	6	26	273 1.50
L. E. Fry, Editor and Publisher.						
<b>ERIE</b> (K2 1/2), pop. 930; Weld Co. (N). 12 m E of Boulder. UP; CB&Q RRs. Coal mines. Diversified farming.						
Herald.	Friday	Independent	1933	5	27	250 1.00
R. W. Hays, Editor and Publisher.						
<b>ESTES PARK</b> (J2), pop. 417; Larimer Co. (N). 70 m NW of Denver. Railroad station, Lyons. CB&Q RR. Estes-Rocky Mountain National Park is a resort region.						
Trail +	Friday	Republican	1921	4	26	203 3.00
W. G. Jackson, Editor and Publisher.						
<b>FAIRPLAY</b> † (H4), pop. 221; Park Co. (C). 90 m SW of Denver. C&S RR. Resort. Gold, silver, copper, lead mines. Stock farms. Hay.						
Park County Republican and Fairplay Flume.	Friday	Non-partisan	1879	6	26	276 2.00
John Leuthold, Editor and Publisher.						
<b>FLAGLER</b> (N4), pop. 540; Kit Carson Co. (E). 105 m SE of Denver. CRI&P RR. Flour and feed mill. Live stock, dairy, poultry farms. Wheat, corn, beans.						
News +	Thursday	Democratic	1913	7	24	280 1.50
T. Guard, Editor; T. and Grace E. Guard, Publishers.						
<b>FLEMING</b> (O1), pop. 365; Logan Co. (NE). 100 m NE of Denver. CB&Q RR. Diversified farming. Wheat, corn, feed crops.						
Farmer +	Friday	Independent	1938	6	26	276 2.00
V. S. Fitzpatrick, Editor and Publisher.						
<b>FLORENCE</b> (J6), pop. 2,475; Fremont Co. (SC). On Arkansas River, 30 m W of Pueblo. AT&SF; D&RGW RRs. Cement, bottling works; creameries; chicken hatchery. Oil wells; coal mines. Truck, fruit, poultry farms.						
Citizen +	Evg. ex. Sun.	Independent	1899	7	26	276 4.80
M. H. Booth, Editor; Florence Citizen, Inc., Publisher.						
<b>FORT COLLINS</b> † (J1 1/2), pop. 11,489; Larimer Co. (N). 65 m N of Denver. UP; C&S RRs. Manufactures sugar, flour, brick, tile, woolens, canned foods, machinery, beverages. Colorado Agricultural College. Pine timber. Stock, grain, fruit, dairy farms. Sugar beets, lambs, alfalfa, cherries.						
{ Express-Courier +	{ Evg. ex. Sat. & Sun., Sun. M.	Independent	1873	8	24	294 7.80
						★ ★ 5,272
						Sunday circ. ★ ★ 5,264
{ Mountain and Plains +	Friday	Independent	1919	8	24	294 .50
E. V. Hitch, Editor; Fort Collins Newspapers, Inc., Publisher.						
Leader +	Friday	Democratic	1929	8	24	287 1.00
C. E. Clippinger, Editor; Colorado Printing Co., Pub., 132 W. Mountain Ave.						
Rocky Mountain Collegian.	Wednesday	Agric. Coll.	1900	8	24	287 1.50
Students of Colorado Agricultural College, Editors and Publishers.						
<b>FORT LUPTON</b> (K2 1/2), pop. 1,578; Weld Co. (N). 26 m N of Denver. Railroad name, Lupton. UP RR. Condensary; beet-sugar factory; vegetable cannery. Coal mines. Truck, dairy, grain farms. Hay, sugar beets.						
Press +	Thursday	Ind. Dem.	1898	6	26	280 2.00
C. A. Lederer, Editor and Publisher.						

Circulation—★Sept. A.B.C. Statement; ★June and March A.B.C. Statements; §P.O. Statement; Bold face, sworn; †Publisher's Report; Light face, estimated. + Uses Mats. ⊕ Nonpareil ems. 12 to inch. ∇ Agate lines, 14 to inch. †County Seat. Population—1930 Census; × Dun & Bradstreet estimate. √ Issued only during academic year.

Directory of Newspapers and Periodicals, 1939

COLORADO

	Estab	Cols	Width	Depth	Sub	Circ
<b>FORT MORGAN†</b> (M2), pop. 4,423; Morgan Co. (NE). 76 m NE of Denver. CB&Q RR. Beet sugar and vegetable canning, auto accessory factories; creamery. Agriculture. Sugar beets, stock, corn, grain.						
Morgan County Herald+	1888	7	24	280	2.00	\$1,144
Glenn Prosser, Editor and Publisher.						
Times+	1908	7	26	280	4.00	\$2,051
R. B. Spencer, Editor; Times Publishing Company.						
<b>FOUNTAIN (K5)</b> , pop. 577; El Paso Co. (EC). 13 m S of Colorado Springs, nearest bank. AT&SF; D&RGW RRs. Feed mill. Agriculture. Alfalfa, sugar beets, grain.						
Herald+	1899	6	26	276	1.00	
L. W. Hilgendorf, Editor and Publisher.						
<b>FOWLER (L6)</b> , pop. 968; Otero Co. (SE). 36 m E of Pueblo. AT&SF RR. Cannery; creamery; hatchery. Agriculture. Alfalfa, tomatoes, sugar beets, beans.						
Tribune+	1897	6	26	273	1.50	907
C. W. Buck, Editor and Publisher.						
<b>FREDERICK (K2)</b> , pop. 596; Weld Co. (N). 30 m N of Denver. UP RR. Bank, Fort Lupton. Coal mines. Grain farms. Wheat, sugar beets.						
Farmer and Miner+	1932	6	26	280	1.50	\$632
F. L. Behymer, Editor; Helen M. Behymer, Publisher.						
<b>FRUITA (B4)</b> , pop. 1,053; Mesa Co. (W). 11 m NW of Grand Junction. D&RGW RR. Bank, Grand Junction. Potato chip factory. Natural gas wells; coal mines. Diversified farming. Potatoes, beans, alfalfa, corn.						
Times+	1892	6	26	280	2.00	322
W. L. Culhane, Editor and Publisher.						
<b>GENOA (M4)</b> , pop. 218; Lincoln Co. (E). 89 m N of Colorado Springs. CRI&P RR. Bank, Hugo. Grain, dairy, poultry farms. Beans.						
Sentinel+	1912	6	26	280	1.50	554
W. M. Hoffman, Editor and Publisher.						
<b>GEORGETOWN†</b> (H3), pop. 303; Clear Creek Co. (C). 50 m W of Denver. C&S RR. Bank, Idaho Springs. Gold, silver, lead, copper mines. Agriculture.						
Courier	1877	6	26	280	1.75	
C. H. Randall, Editor; J. S. Randall, Publisher.						
<b>GLENWOOD SPRINGS†</b> (E3½), pop. 1,825; Garfield Co. (W). 225 m W of Denver. D&RGW RR. Creamery. Resort, hot mineral springs. Diversified farming. Potatoes, sugar beets, grain.						
Glenwood Post+	1890	8	24	280	2.50	1,333
J. E. Samuelson, Editor and Publisher.						
<b>GOLDEN†</b> (J3), pop. 2,426; Jefferson Co. (C). 18 m W of Denver. C&S; D&IM RRs. Bank, Denver. Porcelain, fire-brick, butter factories; brewery. Colorado School of Mines. Coal, gold mines; clay pits. Farming. Truck crops, wheat, sugar beets.						
Colorado Transcript+	1866	6	24	255	2.00	\$1,200
H. F. Parson, Editor; Transcript Ptg. Co., Publisher.						
Jefferson Co. Republican+	1919	6	26	276	2.00	979
J. C. Miller, Editor; Jefferson County Republican Publishing Company.						
Oredigere✓	1921	6	26	280	2.00	
Students of Colorado School of Mines, Publishers. Free dist.						
<b>GRANADA (P6½)</b> , pop. 352; Prowers Co. (SE). 185 m SE of Denver. AT&SF RR. Alfalfa, grain mills. Agriculture. Sheep, cattle, beets.						
Journal+	1927	6	26	280	1.50	
A. L. McDonald, Editor; The Journal Publishing Company.						
<b>GRAND JUNCTION†</b> (B4½), pop. 10,247; Mesa Co. (W). 200 m SW of Denver. D&RGW RR. Sugar, insecticide, vinegar, clay products, canning factories; meat packing plant; flour mills; foundry. Diversified farming. Peaches, pinto beans, tomatoes, potatoes, sugar beets.						
{ Sentinel+ { Evg.ex.Sun., Ind. Dem. 1893 8 24 297 6.00 ★7,540						
{ Sun. Morn. Sunday circ. ★7,570						
{ Sentinel+ { Friday.....Ind. Dem.....1893 8 24 297 1.50 ‡200						
Walter Walker, Editor; Sentinel Printing and Publishing Co.						
<b>GRAND VALLEY (C3½)</b> , pop. 209; Garfield Co. (W). 40 m NE of Grand Junction. D&RGW RR. Fruit, grain, stock farms. Hay.						
News	1906	6	26	280	2.00	\$500
H. P. Eads, Editor; Lucia A. Wheatley, Publisher.						
<b>GREELEY†</b> (K2), pop. 12,203; Weld Co. (N). 50 m NE of Denver. UP; C&S RRs. Manufactures sugar, flour, canned vegetables, butter, concrete products, potato sorters. Colorado State Teachers College. Agriculture. Potatoes, sugar beets, alfalfa, grain.						
Booster+	1903	7	26	280	1.00	4,500
Fred M. Walling, Editor; Fred M. and Loren A. Walling, Publishers.						
Colorado State Teachers College Mirror	1910	7	26	280	2.00	
Student Association of Colorado State Teachers College, Publishers.						
{ Tribune+ { Morn.&evg. Republican.....1907 7 26 280 5.20 ★★4,648						
{ ex. Sun. Morning circ. 5.20 ★★2,427						
{ Tribune and Weld County Republican+ { Thursday.....Republican.....1870 7 26 280 1.00 300						
F. E. Merrill, Editor; Tribune-Republican Publishing Company.						
<b>GROVER (L1)</b> , pop. 165; Weld Co. (N). 100 m NE of Denver. CB&Q RR. Bank, Hereford. Grain, stock, dairy, poultry farms. Beans.						
Pawnee Press	1907	5	24	252	1.50	
E. Bowman, Publisher.						

Circulation—★Sept. A.B.C. Statement; ★June and March A.B.C. Statements; §P.O. Statement; †Publisher's Report; Light face, estimated. + Uses M.t.s. ◇Nonpareil ems. 12 to inch. ▽Agate lines, 14 to inch. ‡County Seat. Population—1930 Census. ✓Issued only during academic year.

COLORADO

Directory of Newspapers and Periodicals, 1939

	Estab	Cols	Width	Depth	Sub	Circ
<b>GUNNISON</b> † (F5), pop. 1,415; Gunnison Co. (W). On Gunnison River, 130 m W of Pueblo. D&RGW RR. Creamery; bottling works. Western State College of Colorado. Resort. Coal, gold, silver, lead mines. Stock ranches. Hay, potatoes. Courier.....Thursday.....Republican.....1933 6 26 276 2.00 650 Wayne Lickiss, Sr., Editor; Jennie M. and Wayne Lickiss, Sr., Publishers.						
News-Champion and Republican + .....Thursday.....Democratic.....1880 6 26 280 2.00 †1,617 Henry F. Lake, Jr., Editor and Publisher.						
Southwestern Lore.....Quarterly.....Archaeology.....1933 1 52 98 x.75 †400 C. T. Hurst, Editor; Colorado Archaeological Society, Publisher.						
Top O' The World v.....Tuesday.....Collegiate.....1921 7 26 252 x1.50 †1,000 Students of Western State College, Publishers.						
<b>HAXTUN</b> (O1), pop. 1,027; Phillips Co. (NE). 150 m E of Denver. CB&Q RR. Cheese factory. Diversified farming. Corn, wheat, oats, barley. Harvest + .....Wednesday.....Democratic.....1919 7 24 280 2.00 Leslie E. Taylor, Editor and Publisher.						
<b>HAYDEN</b> (E1 ½), pop. 554; Routt Co. (NW). 200 m NW of Denver. D&SL RR. Bank, Steamboat Springs. Harness factory. Agriculture. Sheep, cattle, wheat. Routt County Republican.....Wednesday.....Independent.....1905 6 24 280 1.50 †475 A. Zabel, Editor and Publisher.						
<b>HOLLY</b> (P6 ½), pop. 971; Prowers Co. (SE). 140 m E of Pueblo. AT&SF RR. Manufactures sugar, alfalfa meal. Elevator. Agriculture. Turkeys. Chieftain + .....Thursday.....Independent.....1892 6 26 280 1.50 440 T. B. Dugan, Editor and Publisher.						
<b>HOLYOKE</b> † (P1), pop. 1,226; Phillips Co. (NE). 175 m E of Greeley. CB&Q RR. Creamery; elevators. Stock, grain, dairy, poultry farms. Sorghums. Enterprise + .....Thursday.....Independent.....1901 6 26 280 2.00 1,200 E. W. Lindberg, Editor and Publisher.						
<b>HOTCHKISS</b> (D5), pop. 541; Delta Co. (W). 60 m SE of Grand Junction. D&RGW RR. Creamery; cider, planing mills. Pine, spruce timber. Agriculture. Apples, peaches, potatoes. Herald + .....Thursday.....Democratic.....1905 6 26 276 1.50 †390 Ben. H. Lyle, Editor and Publisher.						
<b>HOT SULPHUR SPRINGS</b> † (G2 ½), pop. 142; Grand Co. (N). On Grand River in Middle Park, 80 m NW of Denver. Railroad name, Sulphur. D&SL RR. Mountain resort. Hot mineral springs. Middle Park Times and Kremmling Register .....Thursday.....Independent.....1881 5 26 252 2.00 Wallace Houston, Editor and Publisher.						
<b>HUDSON</b> (K2), pop. 346; Weld Co. (N). 25 m S of Greeley. CB&Q RR. Bank, Fort Lupton. Elevator. Agriculture. Alfalfa, sugar beets. News + .....Thursday.....Independent.....1908 6 26 280 1.50 C. A. Lederer, Editor and Publisher.						
<b>HUGO</b> † (N4), pop. 712; Lincoln Co. (E). 90 m NE of Colorado Springs. UP RR. Stock, grain, dairy, poultry farms. Corn, wheat. Eastern Colorado Plainsman and Range Leader + .....Friday.....Democratic.....1912 7 26 304 2.00 1,580 J. J. Missemmer, Editor; Missemmer & Sterling, Publishers.						
<b>IDAHO SPRINGS</b> (J3), pop. 1,207; Clear Creek Co. (C). 35 m W of Denver. C&S RR. Saw mill; creamery. Resort, hot mineral springs. Gold, silver, lead, copper mines. Clear Creek Mining Journal + Friday.....Non-partisan.....1924 8 24 301 2.00 1,000 H. O. Ashmun, Editor; Clear Creek Mining Journal, Inc., Publisher.						
<b>IGNACIO</b> (D8), pop. 464; La Plata Co. (SW). 150 m SE of Grand Junction. D&RGW RR. Pine, spruce timber. Stock, grain, dairy, poultry farms. Chieftain + .....Friday.....Independent.....1910 6 26 276 1.50 Charlotte and Fay Jones, Editors and Publishers.						
<b>JOHNSTOWN</b> (K2), pop. 767; Weld Co. (N). 19 m SW of Greeley. GW RR. Sugar processing plant; condensary. Agriculture. Sugar beets, grain, hay. Breeze + .....Thursday.....Independent.....1905 6 26 280 2.00 J. H. Burst, Editor; C. N. Burst, Publisher.						
<b>JULESBURG</b> † (P1), pop. 1,467; Sedgwick Co. (NE). On South Fork of Platte River, 135 m NE of Greeley. UP RR. Flour mill; hatchery. Agriculture. Grit-Advocate + .....Thursday.....Independent.....1899 7 24 280 2.00 1,131 Donald E. Smith, Editor; Grit Printing Company, Inc., Publisher.						
<b>KEENESBURG</b> (K2), pop. 297; Weld Co. (N). 37 m NE of Denver. CB&Q RR. Bank, Greeley. Agriculture. Sugar beets, alfalfa, wheat. Keene Valley Sun.....Thursday.....Ind. Rep.....1924 6 26 276 2.00 G. C. Lewis, Editor; G. C. Lewis, B. M. Lewis, F. J. Lewis, Publishers.						
<b>KIOWA</b> † (L4), pop. 185; Elbert Co. (EC). 40 m SE of Denver. Railroad station, Castle Rock. AT&SF; D&RGW RRs. Creamery. Dairy, stock, grain farms. Alfalfa, beans, corn. County Seat News-Tribune.....Friday.....Republican.....1885 6 26 280 1.50 L. E. Fry, Editor; County Seat News-Tribune, Publisher.						
Divide Review.....Friday.....Democratic.....1899 6 26 280 1.50 †250 F. H. Lemon, Editor and Publisher.						
<b>KIT CARSON</b> (O5), pop. ×275; Cheyenne Co. (E). 150 m SE of Denver. UP RR. Stock farms. Corn, maize. Herald.....Wednesday.....Democratic.....1910 5 26 248 1.00 †488 R. K. Welch, Editor and Publisher.						

Circulation—★June and March A.B.C. Statements; §P.O. Statement; Bold face, sworn; †Publisher's Report; Light face, estimated. +Uses Mats. ◊Nonpareil ems, 12 to inch. ▽Agate lines, 14 to inch. †County Seat. Population—1930 Census; ×Dun & Bradstreet estimate. √Issued only during academic year. xSubscription included in membership fee.

	Estab	Cols	Width	Depth	Sub	Circ
<b>KREMMLING</b> (G2 ½), pop. 261; Grand Co. (N). 103 m W of Denver. D&SL RR. Saw mill. Stock farms. Middle Park Times and Kremmling Register—See Hot Sulphur Springs. Record + ..... Wednesday.....1931 5 26 248 2.00 George S. Heaton, Editor and Publisher.						
<b>LAFAYETTE</b> (J2 ½), pop. 1,842; Boulder Co. (N). 12 m E of Boulder. C&S; CB&Q RRs. Bank, Louisville. Lignite coal mines. Agriculture. Grain, sugar beets, alfalfa. Leader + ..... Friday.....Non-partisan.....1905 6 26 301 1.00 1,000 Mrs. Louise Sands, Editor; Lafayette Leader, Publisher.						
<b>LA JARA</b> (H8), pop. 602; Conejos Co. (S). 168 m SW of Pueblo. D&RGW RR. Fish hatchery. Agriculture. Grain, potatoes, stock. Gazette.....Thursday.....Democratic.....1916 7 24 280 2.00 465 Delavan W. Gee, Editor and Publisher.						
<b>LA JUNTA</b> † (M6 ½), pop. 7,193; Otero Co. (SE). On Arkansas River, 63 m SE of Pueblo. AT&SF RR. Railroad shops; creamery; apiary; canning factory; grain mill and elevator; meat packing plant. Agriculture. Sugar beets, melons, grain. Democrat + ..... Evg.ex.Sun.....Democratic.....1897 8 24 287 6.00 1,150 La Junta Democrat, Publisher. Tribune + ..... Friday.....Republican.....1878 6 26 280 1.75 775 C. E. Nelson, Editor and Publisher.						
<b>LAKE CITY</b> † (E6 ½), pop. 259; Hinsdale Co. (SW). 96 m SE of Grand Junction. Railroad station and bank, Gunnison. D&RGW RR. Gold mines. Stock farms. Silver World and The Lake } Thursday.....Republican.....1875 7 26 304 2.50 City Times ..... } William C. Blair, Editor and Publisher.						
<b>LAMAR</b> † (O6), pop. 4,233; Prowers Co. (SE). 126 m E of Pueblo. AT&SF RR. Condensary; alfalfa meal and flour mills. Agriculture. Alfalfa, sugar beets, grain, stock. News + ..... Evg.ex.Sun.....Independent.....1907 7 26 280 4.00 ★2,604 F. M. Betz, Editor; S. E. Colorado Publishing Company. Register + ..... Wednesday.....Republican.....1886 5 26 252 1.50 Margaret Merrill, Editor; J. W. Merrill and Estate of G. B. Merrill, Publishers. Sparks + ..... Morn.ex.Mon.....Independent.....1889 8 24 280 4.00 ★2,787 A. M. Mitchell, Editor; Sparks Publishing Company. Sunday circ. ★2,792						
<b>LA SALLE</b> (K2), pop. 564; Weld Co. (N). 42 m N of Denver. UP RR. Bank, Greeley. Creamery. Agriculture. Sugar beets, hay, stock. Record.....Friday.....Independent.....1922 6 26 280 1.00 275 E. F. Spittler, Editor and Publisher, Platteville.						
<b>LAS ANIMAS</b> † (N6 ½), pop. 2,517; Bent Co. (SE). 90 m E of Pueblo. AT&SF RR. Grain mill and elevator; beet-sugar factory. Stock, grain, poultry farms. Bent County Democrat + ..... Friday.....Democratic.....1883 8 24 308 2.00 1,837 Arthur M. Wimmell, Editor; Wimmell & Tyler, Publishers. Leader + ..... Tuesday.....Republican.....1873 6 26 280 1.00 †1,065 R. B. McDermott, Editor and Publisher.						
<b>LA VETA</b> (J7 ½), pop. 782; Huerfano Co. (S). 60 m SE of Pueblo. D&RGW RR. Bank, Walsenburg. Cheese factory. Mountain resort. Coal mines; pine timber. Diversified farming. Advertiser + ..... Friday.....Independent.....1895 4 24 174 1.50 James B. Woody, Editor; The Advertiser, Publisher.						
<b>LEADVILLE</b> † (G4), pop. 3,771; Lake Co. (C). 175 m SW of Denver, banking city. D&RGW; C&S RRs. Smelting and refining. Gold, silver, lead, copper, zinc, molybdenum mines. Stock, dairy farms. { Carbonate Chronicle + ..... Monday.....Independent.....1880 7 26 276 2.00 { Herald-Democrat + ..... Evg.ex.Sun.....Independent.....1886 7 26 276 9.00 §3,372 H. C. Butler, Editor and Publisher.						
<b>LIMON</b> (M4), pop. 1,100; Lincoln Co. (E). 88 m SE of Denver. CRI&P; UP RRs. Grain, stock farms. Wheat, corn, beans. Eastern Colorado Leader + ..... Friday.....Ind. Rep.....1912 6 26 280 2.00 †885 Dale and Ronald Cooley, Editors and Publishers.						
<b>LITTLETON</b> † (K3), pop. 2,019; Arapahoe Co. (NEC). 11 m S of Denver. D&RGW; AT&SF RRs. Manufactures trucks, fire extinguishers. Nurseries. Coal, gold mines. Grain farms. Wheat, sugar beets, hay. Independent + ..... Friday.....Independent.....1888 7 24 273 2.00 1,676 Houstoun Waring, Editor; Independent Printing Co., Publisher.						
<b>LONGMONT</b> (J2), pop. 6,029; Boulder Co. (N). 35 m NW of Denver. GW; C&S; CB&Q RRs. Sugar, flour, planing mills; canning, brick, tile factories; creamery; hatchery. Agriculture. Alfalfa, sugar beets, grain. Ledger + ..... Friday.....Republican.....1877 8 24 308 1.50 Fred C. Ferguson, Editor and Publisher. Times-Call + ..... Evg.ex.Sun.....Independent.....1893 8 24 287 4.00 §2,810 Ray Lanyon, Editor; Times-Call Publishing Company, 655 Fourth Ave.						
<b>LORETTO</b> , pop. —; Arapahoe Co. (C). 7 m SW of Denver. D&RGW RR. Bank, Denver. Gold mines; timber. Loretto Heights College (Cath., women). Farming. { Heightsonian √ ..... Bi-weekly.....Collegiate.....1923 4 27 224 x2.00 Controlled free dist. 400 { T'Akra (The Heights) √ ..... Quarterly.....Collegiate.....1928 2 32 112 x1.50 Students of Loretto Heights College, Editors and Publishers.						

Circulation—★June and March A.B.C. Statements; §P.O. Statement; Bold face, sworn; †Publisher's Report; Light face, estimated. +Uses Mats. ◇Nonpareil ems, 12 to inch. ∇Agate lines, 14 to inch. †County Seat. Population—1930 Census. √Issued only during academic year. xSubscription included in membership fee.

**COLORADO**

**Directory of Newspapers and Periodicals, 1939**

	Estab	Cols	Width	Depth	Sub	Circ
<b>LOUISVILLE</b> (J2 ½), pop. 1,681; Boulder Co. (N). 19 m N of Denver. C&S RR. Coal mines. Agriculture. Wheat, hay, corn, oats.						
Times +	Thursday	Independent	1908	6	26	269 2.00
W. S. Withers, Editor and Publisher.						
<b>LOVELAND</b> (J2), pop. 5,506; Larimer Co. (N). 14 m S of Fort Collins. C&S; GW RRs. Diversified farming. Sugar beets, wheat.						
Big Thompson Valley News +	Thursday	Ind. Dem.	1922	6	26	280 2.00
W. E. Woodward, Publisher.						
{ Reporter +	Thursday	Independent	1880	7	26	280 1.00
R. J. Ball, Editor; Ball & Etter, Publishers.						
<b>LYONS</b> (J2), pop. 567; Boulder Co. (N). 18 m N of Boulder. CB&Q RR. Bank, Longmont. Saw mill. Timber; red sandstone quarry. Fruit farms.						
Recorder +	Friday	Democratic	1900	6	26	280 1.50
F. E. Holmes, Editor and Publisher.						
<b>MANCOS</b> (C8), pop. 646; Montezuma Co. (SW). 123 m SE of Grand Junction. RGS RR. Bank, Dolores. Coal mines. Diversified farming. Hay, grain.						
Times-Tribune +	Friday	Democratic	1892	6	26	280 2.00
T. R. Mahan, Editor; Mahan & Son, Publishers.						
<b>MANITOU SPRINGS</b> (K5), pop. 1,205; El Paso Co. (EC). 5 m W of Colorado Springs. MIT; M&PP RRs. Tourist and health resort. Sanatorium. Mineral water bottled; lime manufactured.						
Pikes Peak Herald +	Tourists	1938	6	26	276	
Issued every evening in July and August; weekly May, June and Sept.; not issued Oct. 1 to May 15. Subscription, 15c a copy.						
Ruth Morehouse, Editor; Sanford Jarrell, Publisher.						
Pikes Peak Journal +	Friday	Republican	1882	7	24	280 2.00
W. J. Graham, Editor; Pikes Peak Journal, Publisher.						
Pikes Peak News	Daily	Tourist & Local	1896	4	26	196
Issued during summer season; price 15c per copy.						
J. R. Spencer, Publisher.						
<b>MANZANOLA</b> (M6 ½), pop. 578; Otero Co. (SE). 42 m SE of Pueblo. AT&SF RR. Cannery; melons packed. Agriculture. Sugar beets, tomatoes, cantaloupes.						
Sun +	Friday	Republican	1901	5	24	224 1.50
G. E. Bicknell, Editor and Publisher.						
<b>MEAD</b> (K2), pop. 152; Weld Co. (N). 45 m N of Denver. GW RR. Bank, Longmont. Agriculture.						
Gazette +	Thursday	Independent	1930	6	26	280 1.00
C. N. Brust, Editor and Publisher, Johnstown.						
<b>MEEKER</b> † (D2 ½), pop. 1,069; Rio Blanco Co. (NW). On White River, 40 m N of Rifle, nearest railroad station. D&RGW RR. Creamery; flour mill. Hunting and fishing resort. Pine, spruce timber. Diversified farming.						
Herald +	Thursday	Independent	1885	6	26	276 2.00
R. G. Lyttle, Editor and Publisher.						
<b>MERINO</b> (N1 ½), pop. 230; Logan Co. (NE). 85 m NE of Greeley. CB&Q; UP RRs. Bank, Sterling. Cheese factory. Agriculture. Sugar beets, barley, alfalfa.						
Tri-County Herald +	Thursday	Independent	1909	5	26	252 1.00
F. E. Bellus, Editor; C. H. Van Scoy, Publisher.						
<b>MILLIKEN</b> (K2), pop. 483; Weld Co. (N). 50 m NE of Denver. GW; UP RRs. Bank, Johnstown. Sugar factory. Agriculture.						
Mail	Thursday	Independent	1909	5	26	252 1.00
O. L. Altvater, Editor; Mail Printing Co., Publisher.						
<b>MONTE VISTA</b> (G7), pop. 2,610; Rio Grande Co. (S). 180 m SW of Pueblo. SLC; D&RGW RRs. Flour mill; machine shops. Dude ranches. Gold, silver, copper mines; spruce, pine timber. Diversified farming.						
Journal +	Friday	Republican	1888	7	24	280 2.00
Jas. W. Conant, Editor and Publisher.						
<b>MONTROSE</b> † (D5 ½), pop. 3,566; Montrose Co. (W). 60 m SE of Grand Junction. D&RGW RR. Meat packing plant; flour mill; creamery; apiary. Gold mine; spruce timber. Agriculture. Wheat, potatoes, grain, sugar beets.						
{ Enterprise +	Friday	Independent	1883	8	24	287 2.50
Press +	Evg. ex. Sun.	Republican	1907	8	24	287 6.00
C. E. Adams, Editor; Press Printing Company, Publisher.						
<b>NEW RAYMER</b> (M1 ½), pop. 254; Weld Co. (N). 60 m NE of Greeley. CB&Q RR. Bank, Ft. Morgan. Grain, poultry, stock, dairy farms. Wheat, beans, corn.						
Raymer Enterprise	Thursday	Republican	1910	4	24	175 1.50
C. R. Graves, Editor; Raymer Enterprise, Publisher.						
<b>NIWOT</b> (J2), pop. ×175; Boulder Co. (N). 30 m NW of Denver, banking city. C&S RR. Alfalfa meal mill. Agriculture. Alfalfa, hay, sugar beets, grain.						
Tribune	Friday	Democratic	1921	5	26	248 1.25
Newman Hays, Editor; Florence N. Hays, Publisher.						
<b>NUNN</b> (K1), pop. 196; Weld Co. (N). 68 m NE of Denver. UP RR. Bank, Ault. Agriculture. Wheat, pinto beans, dairy products.						
News	Friday	Ind. Rep.	1907	4	26	185 2.00
Ulrich E. Madden, Editor and Publisher.						
<b>OAK CREEK</b> (F2), pop. 1,211; Routt Co. (NW). 180 m NW of Denver. D&SL RR. Bank, Steamboat Springs. Bottling works. Coal mines; timber. Agriculture. Cattle, sheep, hay, grain, lettuce, potatoes.						
Oak Creek Times and Yampa	Thursday	Republican	1908	7	24	280 1.00
Leader C. M. McConnell, Editor and Publisher.						

Circulation—\*June and March A.B.C. Statements; †P.O. Statement; Bold face, sworn; ‡Publisher's Report; Light face, estimated. + Uses Mats. ◊ Nonpareil ems. 12 to inch. ∇ Agate lines. 14 to inch. †County Seat. Population—1930 Census; ×Dun & Bradstreet estimate.



Directory of Newspapers and Periodicals, 1939

COLORADO

	Estab	Cols	Width	Depth	Sub	Circ
<b>OLATHE</b> (D5), pop. 593; Montrose Co. (W). 52 m SE of Grand Junction. D&RGW RR. Pine timber. Agriculture. Beets, onions, potatoes, grain, hay.						
Criterion.....	Thursday	1905	6	26	280	1.00
Partly free distribution. Bud Woodard, Editor; Chas. E. Adams, Jr., Publisher.						
<b>ORDWAY</b> † (M6), pop. 1,139; Crowley Co. (SE). 48 m E of Pueblo. MP RR. Alfalfa meal mill; creamery. Agriculture. Cantaloupes, sugar beets, alfalfa, turkeys.						
New Era +.....	Friday	1902	7	24	276	2.00
L. I. Giffin, Editor and Publisher.						
<b>OTIS</b> (O2), pop. 529; Washington Co. (NE). 100 m SE of Greeley. CB&Q RR. Grain, stock, dairy, poultry farms. Corn, wheat, beans.						
Independent.....	Thursday	1911	6	26	280	2.00
John W. Graves, Editor and Publisher.						
<b>OURAY</b> † (D6½), pop. 707; Ouray Co. (SW). 85 m SE of Grand Junction. D&RGW RR. Bottling works. Gold, silver, copper, lead mines; hot mineral springs. Diversified farming. Grain, hay, potatoes.						
Herald +.....	Friday	1883	6	26	276	2.00
C. R. Spencer, Editor and Publisher.						
<b>OVID</b> (F1), pop. 649; Sedgwick Co. (NE). 165 m NE of Denver. UP RR. Bank, Julesburg. Dairy, stock, truck, grain farms.						
Record +.....	Thursday	1925	6	26	280	1.50
K. F. Varner, Editor; Ovid Record, Publisher.						
<b>PAGOSA SPRINGS</b> † (F8), pop. 804; Archuleta Co. (S). On Rio de San Juan, 60 m E of Durango. Railroad station, Lumberton, N. M. D&RGW RR. Hot springs. Saw mill; creamery. Stock, grain farms. Hay.						
Sun +.....	Friday	1909	6	26	280	2.00
F. L. Bradshaw, Editor; Pagosa Springs Sun, Publisher.						
<b>PALISADE</b> (C4), pop. 851; Mesa Co. (W). 13 m E of Grand Junction. D&RGW RR. Sack factory. Coal mines. Fruit farms. Peaches.						
Tribune +.....	Friday	1903	7	24	280	2.00
J. Guy Bailly, Editor and Publisher.						
<b>PAONIA</b> (D5), pop. 958; Delta Co. (W). 75 m SE of Grand Junction. D&RGW RR. Ships fruit. Coal mines. Fruit, grain farms.						
Paonian +.....	Thursday	1904	6	26	276	2.00
Arthur L. Craig, Editor and Publisher.						
<b>PEETZ</b> (N1), pop. 244; Logan Co. (NE). 25 m N of Sterling, banking town. CB&Q RR. Elevator. Agriculture. Wheat, barley, corn.						
Gazette +.....	Friday	1917	6	26	276	2.00
George E. Hungerford, Editor and Publisher.						
<b>PENROSE</b> (J6), pop. X400; Fremont Co. (SC). 30 m NW of Pueblo. Railroad station. Portland. AT&SF; D&RGW RRs. Bank, Florence. Agriculture. Cherries, apples, cantaloupes.						
Press +.....	Friday	1909	5	26	252	1.50
Harry M. Fleenor, Editor and Publisher.						
<b>PLATTEVILLE</b> (K2), pop. 533; Weld Co. (N). 17 m SW of Greeley. UP RR. Pickle factory. Dairy, stock, truck, grain, poultry farms. Sugar beets.						
Herald +.....	Thursday	1908	6	26	280	1.50
E. F. Spittler, Editor and Publisher.						
<b>PUEBLO</b> † (K6), pop. 50,096; Pueblo Co. (SEC). On Arkansas River, 42 m S of Colorado Springs. C&S; CK; AT&SF; D&RGW; MP RRs. Airport. Manufactures iron, steel products, brick, tile, brooms, butter, plumbing supplies, tents, awnings, flour, caskets, saddlery. Meat packing. Three banks; bank clearings (12-31-36), \$35,727,764; deposits (12-31-36), \$26,372,383. 18,000 electric (AC) meters; 5,478 gas (nat.) meters; 11,430 telephones. Clay pits; stone quarries; coal mines.						
Chieftain +.....	Morn. ex. Sun	1868	8	24	294	7.80
H. M. Miller, Editor; Frank S. Hoag, Sr., Publisher.						
Star-Journal +.....	Evg. ex. Sun	1901	8	24	294	7.80
R. C. Taylor, Editor; Frank S. Hoag, Sr., Publisher.						
Star-Journal and Chieftain +.....	Sunday	1868	8	24	294	3.00
H. M. Miller, Editor; Frank S. Hoag, Sr., Publisher.						
Colorado Tribune +.....	Friday	1933	5	24	252	1.00
George J. Knapp, Editor and Publisher, 204 Chester St.						
Indicator +.....	Saturday	1890	7	27	280	1.00
Patrick Byrnes, Editor and Publisher, 312 Northern Ave.						
Unione, L' + (Italian).....	Friday	1897	6	26	280	2.00
Vincent Massari, Editor; L'Unione Publishing Company, 320 S. Victoria Ave.						
Western Ideal + (Negro).....	Thursday	1911	4	26	238	1.00
M. O. Seymour, Editor; Western Ideal Publishing Co., 619 Greenwood St.						
<b>REDCLIFF</b> (G3½), pop. 544; Eagle Co. (NWC). 115 m SW of Denver. D&RGW RR. Bank, Eagle. Iron sulphide ore, gold, silver, copper mines; pine timber. Stock farms.						
Holy Cross Trail.....	Thursday	1921	6	26	280	1.00
O. W. Daggett, Editor and Publisher.						
<b>RICO</b> † (D7), pop. 447; Dolores Co. (SW). 200 m E of Grand Junction. RGS RR. Bank, Dolores. Smelting and refining. Lead, zinc, some gold, silver, copper mines.						
Rico-Dove Creek News.....	Friday	1879	6	26	276	2.00
H. A. Wood, Editor and Publisher.						

Circulation—★Sept. A.B.C. Statement; ★June and March A.B.C. Statements; \$P.O. Statement; Bold face, sworn; †Publisher's Report; Light face, estimated. + Uses Mats. ◊ Nonpareil cms, 12 to inch. ▽ Agate lines, 14 to inch. †County Seat. Population—1930 Census. X Dun & Bradstreet estimate.

COLORADO

Directory of Newspapers and Periodicals, 1939

	Estab	Cols	Width	Depth	Sub	Circ
<b>RIFLE</b> (D3½), pop. 1,287; Garfield Co. (W). 200 m W of Pueblo. D&RGW RR. Flour mill. Pine, spruce timber. Oil, gas wells. Diversified farming. Live stock, sugar beets, hay, potatoes.						
Telegram +	Thursday	Independent	1891	7	26 294 2.00	‡1,261
J. H. Barley, Editor and Publisher.						
<b>ROCKY FORD</b> (M6½), pop. 3,426; Otero Co. (SE). On Arkansas River, 53 m SE of Pueblo. AT&SF RR. Manufactures beet sugar, canned vegetables, creamery products, brooms, pumps. Agriculture. Seed raised. Sugar beets, cantaloupes, cucumbers, onions, cattle, sheep, hogs, poultry.						
Enterprise +	Friday	Republican	1887	6	26 280 1.50	‡935
Will R. Monkman, Editor and Publisher.						
Gazette-Topic +	{Evg.ex.Sat. & Sun.	Independent	1900	5	24 210 3.00	‡2,500
John B. Lacy, Editor; J. B. Lacy & Company, Publishers.						
Tribune +	Friday	Independent	1897	7	24 280 1.50	1,050
G. D. Brown, Editor; R. J. and G. D. Brown, Publishers.						
<b>SAGUACHE</b> † (G6), pop. 1,010; Saguache Co. (SW). Railroad station, Moffat. D&RGW RR. Gold, silver, copper, lead mines. Stock farms. Potatoes.						
Crescent	Thursday	Independent	1879	6	26 280 2.00	975
Mrs. R. I. Coombs, Editor; Mrs. Mary E. Ogden, Publisher.						
<b>SALIDA</b> † (G5½), pop. 5,065; Chaffee Co. (C). 90 m NW of Pueblo. D&RGW RR. Railroad division point and shops. Granite finishing, creosoting plants; bottling, sheet metal works. Trout hatchery. Lime rock, gold, silver, lead, fluor spar mines. Dairy, truck, poultry, grain farms.						
Mail +	{Evg.ex.Sun.	Ind. Dem.	1880	5	24 224 4.00	‡1,418
John M. O'Connell, Editor and Publisher.						
Record +	Tues. & Fri.	Ind. Rep.	1882	7	24 280 3.00	2,499
H. R. Moore and Wm. J. Marquardt, Editors; Salida Record, Publisher.						
<b>SAN LUIS</b> † (J8), pop. ×1,200; Costilla Co. (S). 85 m SW of Pueblo. Railroad station, San Acacio. SLYS RR. Roller mill. Truck farms. Cauliflower.						
Costilla County Democrat +	Saturday	Democratic	1923	7	26 280 2.00	‡400
(Span. & Eng.) Frank La Combe, Editor and Publisher.						
<b>SEDGWICK</b> (P1), pop. 444; Sedgwick Co. (NE). 157 m NE of Denver. UP RR. Agriculture. Sugar beets, wheat, corn.						
Crook News	Thursday		1936	6	26 273 1.00	
J. F. Lunsford, Editor; Crook News, Publisher.						
Independent +	Thursday	Ind. Rep.	1910	7	24 280 2.00	
J. F. Lunsford, Editor and Publisher.						
<b>SEIBERT</b> (O4), pop. 273; Kit Carson Co. (E). 138 m SE of Denver. CRI&P RR. Bank, Flagler. Stock, dairy, poultry, grain farms. Corn, cattle, hogs.						
Prairie Settler +	Friday	Independent	1905	7	24 280 1.50	448
Carl Van Scoy, Editor; T. Guard, Publisher.						
<b>SILVERTON</b> † (D7), pop. 1,301; San Juan Co. (SW). 172 m SW of Pueblo. D&RGW; SN RRs. Bank, Durango. Trout fisheries. Lead, silver, gold, copper mines; spruce timber.						
Standard +	Friday	Independent	1872	6	26 280 2.50	412
Lloyd S. Jones, Editor and Publisher.						
<b>SIMLA</b> (L4), pop. 351; Elbert Co. (EC). 50 m E of Colorado Springs. CRI&P RR. Bank, Limon. Elevator. Grain, stock, poultry farms. Beans, corn, wheat.						
Sun	Wednesday	Ind. Dem.	1916	6	26 280 1.50	
G. A. Stewart, Editor and Publisher.						
<b>SPRINGFIELD</b> † (O8), pop. 1,393; Baca Co. (SE). 170 m SE of Pueblo. AT&SF RR. Stock, dairy, grain farms. Broom corn, maize, corn, wheat.						
Democrat-Herald +	Thursday	Democratic	1887	7	26 301 1.50	990
Juanita Williams, Editor and Publisher.						
Plainsman +	Tues. & Fri.	Republican	1918	7	24 280 1.50	1,100
Bruce A. Thompson, Editor and Publisher.						
<b>STEAMBOAT SPRINGS</b> † (F1½), pop. 1,198; Routt Co. (NW). 180 m NW of Denver. D&SL RR. Flour, planing mills; cheese factory. Tourist resort. Mineral springs. Pine timber. Agriculture. Hay, grain, berries.						
Steamboat Pilot +	Thursday	Ind. Dem.	1885	8	24 301 2.00	1,430
Charles H. Leckenby, Editor and Publisher.						
<b>STERLING</b> † (N1), pop. 7,195; Logan Co. (NE). 100 m E of Greeley. UP; CB&Q RRs. Manufactures sugar, electrical specialties, creamery products. Diversified farming. Sugar beets, alfalfa, wheat, corn, stock.						
{ Advocate +	{Evg.ex.Sun.	Independent	1910	8	24 280 6.00	6,539
{ Northeastern Colorado News +	Thursday	Republican	1885	8	24 280 .50	1,682
A. M. Biggerstaff, Editor; Advocate Publishing Company.						
Farm Journal +	Thursday	Democratic	1895	7	24 280 1.50	2,734
C. O. Unfug, Editor; Journal Publishing Company.						
<b>STRASBURG</b> (L3), pop. ×250; Arapahoe Co. (NEC). 37 m E of Denver. UP RR. Dairy, grain, poultry farms. Beans.						
Eastern Colorado News +	Thursday	Independent	1916	6	26 273 2.00	‡297
Frank L. Hunter, Editor and Publisher.						
<b>STRATTON</b> (O4), pop. 507; Kit Carson Co. (E). 150 m SE of Denver. CRI&P RR. Stock, dairy, poultry, grain farms. Corn, wheat.						
Press +	Thursday	Independent	1908	6	26 273 1.50	715
Roy E. Herburger, Editor and Publisher.						

Circulation—★June and March A.B.C. Statements; †P.O. Statement; Bold face, sworn; ‡Publisher's Report; Light face, estimated. +Uses Mats. ◇Nonpareil ems. 12 to inch. ∇Agate lines. 14 to inch. †County Seat. Population—1930 Census; ×Dun & Bradstreet estimate.

# CONNECTICUT

Population 1,717,000 (U. S. Estimate 1935)

State Capital, HARTFORD

Connecticut is bounded on the north by Massachusetts, east by Rhode Island, south by Long Island Sound and west by New York. The average length from east to west is 86 miles; average breadth, 55 miles. The total land area is 4,820 square miles; rank in area (1930), forty-sixth.

The eastern part of the state has many ridges of low hills with fertile valleys. The Connecticut River valley, at a distance from the Sound, is very fertile. In the south the land is broken and the soil sandy, but when well fertilized yields good crops. The valleys of the Connecticut and Housatonic Rivers are immensely productive. In the west the surface is rough and the hills are abrupt, rising to an altitude of nearly 2,000 feet. The state has an unusual water supply for industrial uses. The climate is temperate but subject to sudden changes, yet the extremes of heat and cold are less than in the other New England States. The Weather Bureau at Hartford gives the temperature (annual monthly mean) as 49.7; highest on record, 101; lowest on record, -18. Total annual precipitation, 44.90 inches.

The State of Connecticut, and especially its capital city, Hartford, is noted for the extent and solidity of its insurance interests. There are hundreds of beautiful country homes of New York and other city people in the state, especially in the western part. The state has many fine educational institutions, including Yale University at New Haven, founded in 1701. The Connecticut River is open to navigation from its mouth to Hartford. The Thames River is likewise navigable by Sound steamers as far as its formation by the Yantic and Shetucket Rivers in Norwich City, and steamers ply regularly between that city and New York and in the summer season to the shore resorts. Shipping, except for coastwise water-borne traffic, is today relatively negligible.

## POPULATION

Rank among the states, twenty-eighth. Urban population (1930), 70.4%. Of the 1,576,673 white persons, 382,871 are foreign born: 71,074 from the British Isles; Italians, 87,123; Poles, 49,267; Russians, 25,769. The Negro population is about 2%.

## AGRICULTURE

Number of farms (1935), 32,157. An increase of 14,962 since 1930. Average acreage per farm, 64.7. Average value per farm, \$8,828. Value of land and buildings, \$283,883,908. Number of farms: 175 to 259 acres, 1,397; 100 to 174 acres, 4,134; 50 to 99 acres, 6,352; 20 to 49 acres, 7,355; owner-operated farms, 29,326. Colored farmers, 60 farms.

Gross receipts from sale of crops (1937), \$18,775,000; live stock and live stock products, \$30,175,000.

Cash income from chief crops (1937): tobacco, \$7,650,000, rank, seventh; potatoes, \$1,850,000, rank, twenty-third; apples, \$1,450,000, rank, sixteenth. Other important crops are: all hay, peaches, grapes, peas, corn, oats.

Farm animals (on farms, 1937): all cattle and calves, \$13,546,000, rank, forty-second; horses and colts, \$3,344,000, rank, forty-first.

Poultry and eggs (1937): chickens, \$2,503,000, rank, twenty-fourth; eggs, \$5,310,000, rank, twenty-third.

Dairy products (1936): ice cream, 2,580,000 gallons; milk (1937), \$20,521,000.

## FISHERIES

Total catch (1935), \$1,216,970. Principal fish: oysters, flounders.

## FORESTS

Total commercial forest area (1930), 1,582,000 acres. Lumber production (1936): 32 mills producing 9,034 M feet b. m. Principal woods: oak, white pine, hemlock.

## MANUFACTURES

Number of establishments (1935), 2,840; employing 224,086. Value of products, \$906,423,010, rank, fourteenth. Leading industries: non-ferrous metal alloys; non-ferrous metal products, except aluminum (not elsewhere classified), \$94,502,984; electrical machinery, apparatus and supplies, \$59,467,597; machine shops, \$42,641,034; wool and hair manufactures, \$36,275,411; hardware (not elsewhere classified), \$31,540,852; cotton manufactures, \$31,148,855; hats, except cloth hats and millinery, \$27,912,977; women's apparel (not elsewhere classified), \$27,525,628; printing and publishing (newspapers and periodicals), \$21,239,241; typewriters and parts, \$20,082,713; bread and other bakery products, \$18,815,056; clocks, watches, time-recording devices, and materials and parts, except watchcases, \$15,395,186; silverware and plated ware, \$15,112,575; machine tools, \$13,794,609; rayon manufactures, \$11,866,936; boxes, paper (not elsewhere classified), \$10,477,397; paper, \$10,033,571. Other industries from \$10,000,000 to \$5,000,000: rubber goods other than tires, inner tubes, and boots and shoes; silk manufactures; cutlery (not including silver and plated cutlery) and edge tools; machinery (not elsewhere classified); wire drawn from purchased rods; dyeing and finishing cotton, rayon and silk; screw-machine products and wood screws; men's cotton collars, nightwear, shirts and work clothing; printing and publishing, book, music and job; needles, pins, hooks and eyes, and slide and snap fasteners; firearms; stamped and pressed metal products, enameling, japanning, and lacquering; wirework (not elsewhere classified); steam and hot-water heating apparatus and steam fittings; chemicals (not elsewhere classified); tools, not including edge tools, machine tools, files, or saws; men's furnishing goods; knit goods; cash registers, adding and calculating machines and others except typewriters; gas, manufactured, illuminating and heating; foundries.

## MINERALS

Total value (1936), \$3,573,000, rank, forty-third. Principal mineral products: stone, clay products, sand and gravel, lime.

## MISCELLANEOUS

Number of telephones (1937), 347,400, rank, sixteenth. Motor vehicles registered (1937), 436,564, rank, twenty-first. Number of families having radio sets (1937), 402,100, or 92.0%. Number of post offices (1936-37), 310; gross postal receipts, \$11,217,972.39, rank, fifteenth. Number of retail stores (1935), 24,464; sales, \$556,722,000.

	Etab	Cols	Width	Depth	Sub	Circ
<b>SUGAR CITY (M6)</b> , pop. 598; Crowley Co. (SE). 60 m E of Pueblo. MP RR. Bank, Ordway. Beet-sugar factory. Agriculture. Sugar beets, cantaloupes, alfalfa.						
Gazette +	Thursday	6	26	280	1.50	\$675
H. E. Farr and M. B. Farr, Editors; H. E. Farr, Publisher.						
<b>TELLURIDE† (D7)</b> , pop. 512; San Miguel Co. (SW). 88 m SE of Grand Junction.						
RGS RR. Bank, Montrose. Brewery. Gold, silver, copper, lead mines. Dairying.						
San Miguel Co. Journal +	Friday	7	24	280	2.50	814
Paul Vohs, Editor; Journal Printing Company, Publisher.						
<b>TRINIDAD† (K8)</b> , pop. 11,732; Las Animas Co. (SE). On Purgatory River, 90 m S of Pueblo. D&RGW; AT&SF; C&S; C&SE RRs. Manufactures butter, beer, candy, tile, brick, brooms, mattresses, sausage. Coal mines. Dairy farms. Sugar beets, alfalfa, beans, peas.						
Anunciador, El + (Span.)	Friday	7	26	280	2.00	1,100
Della Cruz, Editor; Mrs. Mary K. Cruz, Publisher, 202 Church St., Box 144.						
Chronicle-News +	Evg. ex. Sun.	8	24	280	6.00	3,499
Chronicle-News +	Thursday	5	24	224	1.50	246
F. E. Winsor, Editor; Chronicle-News Publishing Co.						
Corriere di Trinidad + (Ital.)	Friday	5	30	224	2.00	1,900
John Maio, Editor and Publisher, Box 751.						
Free Press +	Thursday	6	26	280	2.00	
Glenn Penno, Editor; Free Press Ptg. Co., Pub., Church at Convent St.						
Light +	Morn. ex. Sun. & Mon.	5	25	224	2.50	\$4,250
A. W. Wright, Editor; Morning Light Publishing Co., 305 West Main St.						
Progreso, El + (Span. & Eng.)	Friday	6	26	280	2.00	
Glenn Penno, Editor; Free Press Ptg. Co., Pub., Church at Convent St.						
<b>WALDEN† (G1)</b> , pop. 284; Jackson Co. (N). 66 m SW of Laramie, Wyo., nearest banking town. LNP&W RR. Coal mines. Stock farms. Hay.						
Jackson County Star +	Wednesday	6	24	278	2.00	\$600
L. C. Varner, Editor and Publisher.						
<b>WALSENBURG† (K7)</b> , pop. 5,503; Huerfano Co. (S). 52 m S of Pueblo. D&RGW; C&S RRs. Flour mill; bottling works; meat packing plant; creamery. Coal mines; timber. Stock farms.						
Clarín, El + (Span.)	Tuesday	4	24	182	1.00	\$900
Partly free distribution. Agapito Atencio, Editor and Publisher.						
World-Independent +	Evg. ex. Sat. & Sun.	5	24	210	3.50	1,899
E. T. Childers, Editor; Consolidated Publishing Co.						
<b>WALSH (P8)</b> , pop. 454; Baca Co. (SE). 200 m SE of Pueblo. AT&SF RR. Grain farms. Maize, broom corn, wheat.						
Tab +	Thursday	5	26	210	1.00	452
Royal A. Young, Editor and Publisher.						
<b>WELLINGTON (K1)</b> , pop. 533; Larimer Co. (N). 37 m S of Cheyenne, Wyo. C&S RR. Bank, Fort Collins. Agriculture. Sugar beets, grain, feed.						
Sun.	Thursday	7	26	280	1.50	\$550
John E. Pope, Editor and Publisher.						
<b>WESTCLIFFE† (J6)</b> , pop. 335; Custer Co. (SC). 62 m W of Pueblo. D&RGW RR. Creamery. Silver, lead mines. Stock farms. Hay, grain, cattle.						
Wet Mountain Tribune +	Friday	7	26	266	2.00	
M. R. Alexander, Editor and Publisher.						
<b>WIGGINS (L2)</b> , pop. ×300; Morgan Co. (NE). 60 m NE of Denver. CB&Q RR. Bank, Fort Morgan. Agriculture. Wheat, pinto beans, corn.						
Courier +	Thursday	5	24	205	1.00	1,500
S. R. Clements, Editor and Publisher.						
<b>WINDSOR (K1½)</b> , pop. 1,852; Weld Co. (N). 12 m W of Greeley. GW; C&S RRs. Sugar refinery. Diversified farming. Sugar beets, potatoes, hay.						
Colorado Odd Fellow	Monthly	4	26	192	1.00	\$800
Roy Ray, Editor; Grand Lodge, I. O. O. F., Publisher.						
Poudre Valley +	Thursday	6	26	276	2.00	\$725
Roy Ray, Editor and Publisher.						
<b>WRAY† (P2½)</b> , pop. 1,785; Yuma Co. (NE). 185 m NE of Denver. CB&Q RR. Elevators; hatchery; creamery. Grain farms. Wheat, corn, barley, sorghums.						
Gazette +	Thursday	5	24	224	2.00	931
G. M. MacGinnis, Editor; Wray Gazette, Publisher.						
Rattler +	Thursday	6	26	280	2.00	1,080
Frank E. La Shelle, Editor and Publisher.						
<b>YUMA (O2)</b> , pop. 1,360; Yuma Co. (NE). 138 m NE of Denver. CB&Q RR. Flour mill; hatchery. Grain, dairy, stock, poultry farms. Corn, wheat.						
Pioneer +	Thursday	6	26	276	2.00	\$847
T. H. Woodbury, Editor and Publisher.						

Circulation—★June and March A.B.C. Statements; †P.O. Statement; Bold face, sworn; ‡Publisher's Report; Light face, estimated. + Uses Mats. ◊ Nonpareil ems, 12 to inch. ▽ Agate lines, 14 to inch. †Country Seat. Population—1933 Census; ×Dun & Bradstreet estimate.

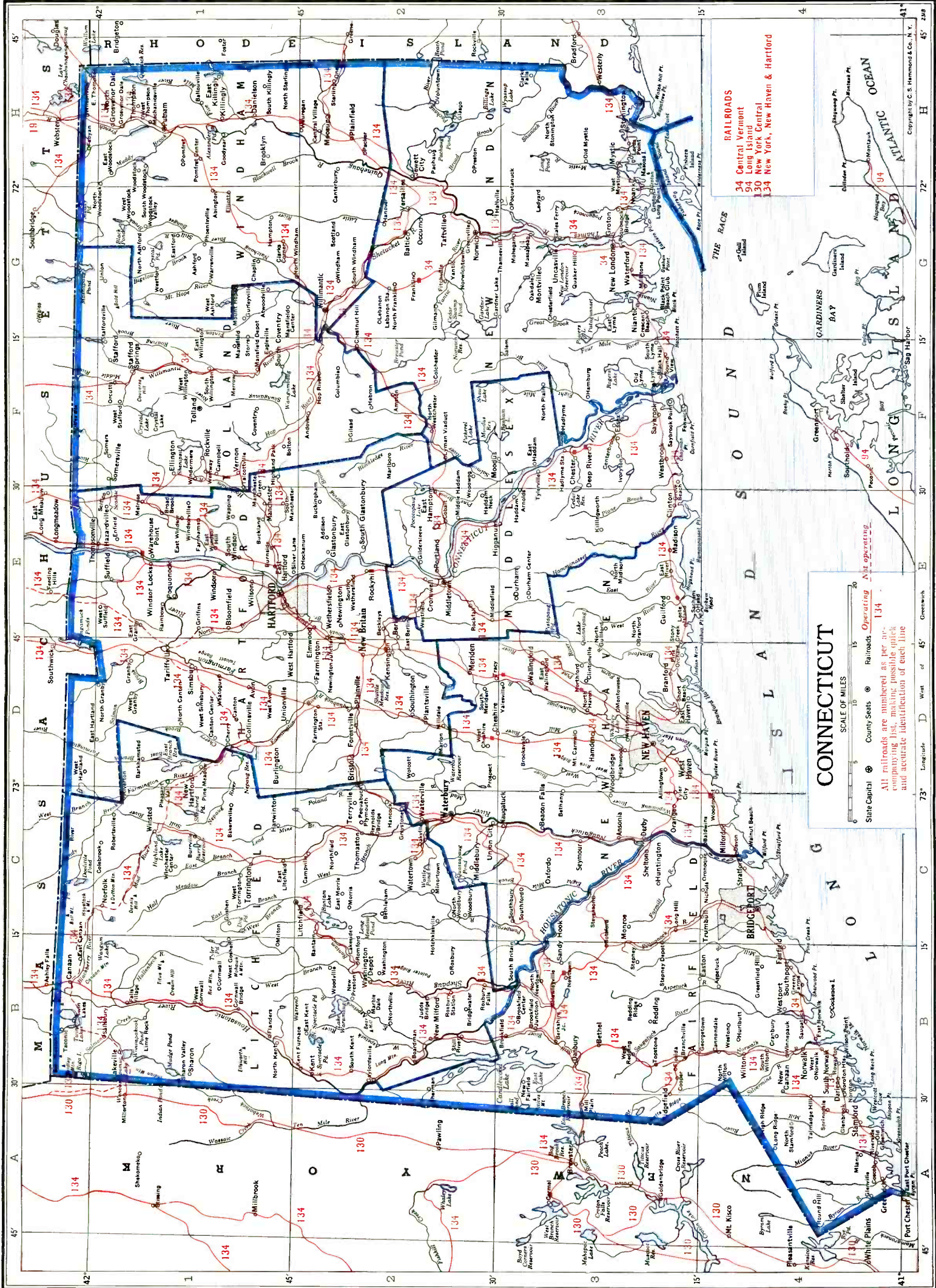

**RAILROADS**  
 34 Central Vermont  
 94 Long Island  
 130 New York Central  
 134 New York, New Haven & Hartford

**CONNECTICUT**

SCALE OF MILES  
 0 5 10 15 20

State Capital ● County Seats ● Railroads Operating Not operating 134  
 All railroads are numbered as per accompanying list, making possible quick and accurate identification of each line

CONNECTICUT NEWSPAPER AND PERIODICAL STATISTICS

Newspapers		Periodicals	
Period of Issue	Number	Period of Issue	Number
Daily	29	Daily	1
Evening Dailies	(23)	Semi-weekly	1
Morning Dailies	(6)	Weekly	25
Daily, with Sunday edition	(5)	Semi-monthly	1
Semi-weekly	2	Monthly	33
Weekly	57	Twelve times a year	1
Total Newspapers	88	Bi-monthly	2
		Quarterly	7
		Six times during year	2
		Five times a year	1
		Total Periodicals	74

Total number of publications..... 162  
 County seats (indicated by †) having publications..... 9  
 Total number of towns having publications..... 61

LIST OF COUNTIES

Total number of counties 8.

County, Location on Map, and County Seat	Pop.	County, Location on Map, and County Seat	Pop.
Fairfield (SW), Bridgeport.....	386,702	New London (SE), New London and Norwich	118,966
Hartford (N), Hartford.....	421,097	Tolland (N), Tolland.....	28,659
Litchfield (NW), Litchfield.....	82,556	Windham (NE), Putnam and Willimantic	54,086
Middlesex (S), Middletown.....	51,388		
New Haven (S), New Haven.....	463,449		

For circulation figures for daily papers see also Daily Newspaper List in back of Directory. Occasionally it is possible to incorporate a later figure in that list.

	Estab	Cols	Width	Depth	Sub	Circ
<b>ANSONIA</b> (C3), pop. 19,898; New Haven Co. (S). On Naugatuck River, 10 m W of New Haven. NYNH&H RR. Manufactures brass, copper, machinery, textiles, electrical equipment, eyelets, paper boxes, metal specialties, roofing.						
Sentinel+.....Evg.ex.Sun.....Independent.....	1871	8	24	294	7.80	★ ★ 7,900
J. F. Sexton, Editor; Emerson Bros., Inc., Publisher.						
<b>BRANFORD</b> (D3 1/2), pop. 2,365; New Haven Co. (S). 8 m SE of New Haven. NYNH&H RR. Manufactures malleable iron fillings, wire, shirts, furnaces, boats, crucible steel, screens. Shore resort. Agriculture.						
Review and East Haven } Thursday.....Independent.....	1928	7	26	280	2.00	†1,320
News+.....						
J. C. Carr, Editor; Meyer Leshine, Publisher.						
<b>BRIDGEPORT</b> † (C4), pop. 146,716; Fairfield Co. (SW). Port of entry on Long Island Sound, 57 m NE of New York. NYNH&H RR. Airport. Manufactures electrical appliances, ammunition, cutlery, lace, brake linings, typewriters, machine tools, brass, valves, records, auto upholstery fabric and accessories, tire chains, sewing machines. Nine banks; deposits, savings (1-1-37), \$105,639,143. Alternating electric current; artificial gas; 30,982 telephones. Oyster fisheries. Shore resort. Normal School; Teacher Training School.						
Bridgeport+ (Hungarian).....Friday.....Independent.....	1914	7	26	280	3.00	7,000
Kornel Csongradi, Editor; Bridgeport Publishing Co., 628 Bestwick Ave.						
Bridgeport Life+.....Saturday.....Independent.....	1915	6	26	280	4.00	†17,496
Robert M. Sperry, Editor; Bridgeport Life Publishing Co., 745 Hancock Ave.						
Herald+.....Sunday.....Non-partisan.....	1879	8	24	280	5.00	★ ★ 63,944
Leigh Danenberg, Editor; Bridgeport Herald Corp., Publisher, 299 Lafayette St.						
Post+.....Evg.ex.Sun. Independent.....	1883	8	25	280	6.24	★ ★ 40,751
						Sunday circ. 3.10 ★ ★ 25,650
Telegram+.....Morn.ex.Sun...Independent.....	1891	8	25	280	7.80	★ ★ 13,062
George C. Waldo, Editor; Post Publishing Co., 410 State St.						
Scintinella (Italian).....Thursday.....Independent.....	1913	7	26	308	2.00	
Frank Altieri, Editor; Altieri Press, Publisher, 641 East Washington Ave.						
Times-Star+.....Evg.ex.Sun.....Independent.....	1790	8	24	280	6.00	★ ★ 28,577
James L. McGovern, Editor; V. W. Knauth, Publisher, 928 Lafayette St.						
<b>BRISTOL</b> (D2), pop. 28,451; Hartford Co. (N). 17 m SW of Hartford. NYNH&H RR. Airport. Manufactures ball bearings, coaster brakes, clocks, watches, springs, golf sticks, fishing rods, counting machines, brass, glass cutters, shears, boxes, iron castings. Three banks; deposits (12-31-36), \$17,449,923. 9,400 electric (AC) meters; 8,200 gas (artif.) meters; 5,000 telephones.						
Farmington Valley Herald+...Thursday.....Ind. Rep.....	1881	8	25	294	2.00	1,362
Press+.....Evg.ex.Sun.....Ind. Rep.....	1871	8	25	294	9.00	\$6,038
G. S. Potwin, Editor; Bristol Press Publishing Co., 99 Main St.						
<b>CLINTON</b> (E3), pop. ×1,574; Middlesex Co. (S). On Long Island Sound, 23 m E of New Haven. NYNH&H RR. Manufactures cosmetics, boats. Summer resort. Morgan School. Poultry, truck, dairy farms.						
Recorder+.....Thursday.....Independent.....	1895	7	26	280	1.50	
Allen W. Jones, Editor; Shore Line Times Publishing Co., Inc.						

Circulation—★ ★ Sp. A. B. C. Statement; ★ June and March A. B. C. Statements; † P. O. Statement; Bold face, sworn; † Publisher's Report; Light face, estimated. + Uses Mats. ◊ Nonpareil ems, 12 to inch. ▽ Agate lines, 14 to inch. † County Seat. Population—1930 Census. × Dun & Bradstreet estimate.

CONNECTICUT

Directory of Newspapers and Periodicals, 1939

	Estab	Cols	Width	Depth	Sub	Circ
<b>DANBURY</b> (B3), pop. 22,261; Fairfield Co. (SW). 69 m NE of New York. NYNH&H RR. Extensive hat manufactories; silk mills; ball and roller bearing, cutlery, germicide and sterilizer, surgical knives, glue, shirt factories. Summer resort. State Normal School; State Trade School; Wooster School (boys). Dairy, poultry, truck farms.						
News-Times + .....Evg.ex.Sun.....Independent.....1871	8	24	297	9.00	★	10,050
Frank P. Rollins, Editor; Charles F. Stevens, Publisher.						
<b>DANIELSON</b> (H1), pop. 4,310; Windham Co. (NE). 26 m W of Providence, R. I. NYNH&H RR. Manufactures curtain cloth, cotton and rayon goods, mill and loom supplies, buff wheels, cutlery. Truck, dairy, poultry farms.						
Windham Co. Transcript + .....Thursday.....1848	7	26	308	2.00		11,690
Gordon J. Gale, Editor; The Transcript Company, Publisher.						
<b>DARIEN</b> (B4), pop. ×6,951; Fairfield Co. (SW). 6 m NE of Stamford. NYNH&H RR. Residential. Cherry Lawn School.						
Direction.....Monthly.....Lit. & Art.....1937	2	40	126	1.50		
M. T. Harris, Editor; Direction, Publisher.						
Grade Teacher.....Monthly.....Educational.....1885	3	27	147	2.50	★	105,890
Florence Hale, Editor; Educational Publishing Corp.						
Review + .....Thursday.....Independent.....1896	8	24	287	2.25		11,721
Charles R. Mitchell, Editor; The Review Corporation, Publisher.						
St. Nicholas Magazine.....Monthly.....Juvenile.....1873	3	27	143	3.00	★	19,835
Vertie A. Coyne, Editor; Educational Publishing Corp.						
<b>DEEP RIVER</b> (F3), pop. ×2,325; Middlesex Co. (S). On Connecticut River, 18 m S of Middletown. NYNH&H RR. Steamboat connections. Manufactures piano keys and actions, organ stops and keys, brushes. Poultry, fruit farms.						
News Era + .....Friday.....Non-partisan.....1874	6	26	273	2.00		12,000
Wallace B. Prann, Editor; Ernest L. Prann, Publisher.						
<b>EAST HAMPTON</b> (E2), pop. ×1,378; Middlesex Co. (S). On Lake Pocotopang, 10 m E of Middletown. NYNH&H RR. Manufactures bells, toys, thread, fish line, paper boxes. Summer resort. Dairy, poultry farms.						
News + .....Friday.....Independent.....1932	5	24	210	1.00		613
Albert T. Ellis, Editor and Publisher, P. O. Box 146.						
<b>EAST HARTFORD</b> (E1), pop. ×13,598; Hartford Co. (N). 2 m E of Hartford. NYNH&H RR. Manufactures airplanes, airplane motors, tissue and writing paper, rubber stamps, confectionery. Dairy, stock, poultry farms. Tobacco.						
Gazette + .....Friday.....Non-partisan.....1885	6	26	280	1.50		12,200
Edward B. Stevens, Editor; Gazette Publishing Company.						
Greater Hartford + .....Friday.....Independent.....1888	6	26	266	1.50		
James A. Martin, Editor and Publisher.						
<b>EAST HAVEN</b> (D3), branch of New Haven P. O., pop. 7,815; New Haven Co. (S). NYNH&H RR. Bank, New Haven.						
Branford Review and East Haven News—See Branford.						
<b>FAIRFIELD</b> (B4), pop. ×17,218; Fairfield Co. (SW). 4 m SE of Bridgeport. NYNH&H RR. Manufactures aluminum, chemicals, explosives, roller bearings, auto accessories, household specialties, boilers, dog food. Shore resort. Dairy, stock farms.						
News + .....Friday.....Independent.....1922	6	26	280	2.00		5,475
Norman Wakeman, Editor; Fairfield News, Inc., Publisher, 1340 Post Road.						
<b>GREENWICH</b> (A4), pop. 5,981; Fairfield Co. (SW). 28 m NE of New York. NYNH&H RR. Ferry to Oyster Bay, N. Y., in summer. Residential. Several private schools.						
Daring Detective.....Monthly.....Fact, Stories.....1934	3	27	140	1.50	★	345,976
Circulation includes Startling Detective Adventures.						
Dynamic Detective.....Monthly.....Fact, Stories.....1927	3	27	140	1.00	★	162,426
Startling Detective.....Monthly.....Facts, Stories.....1929	3	27	140	1.50	★	345,976
Adventures.....} Monthly.....Facts, Stories.....1929	3	27	140	1.50	★	345,976
Circulation includes Daring Detective.						
True.....Monthly.....{Facts, Stories 1927 3 27 140 2.50 ★93,186						
Leonard Diegre, Editor; Fawcett Publications, Inc., 22 W. Putnam St.						
For Men.....Monthly.....Men's Interests.1937 2 24 87 2.50						
F. J. Feldkamp, Editor; Fawcett Publications, Inc., 22 W. Putnam St.						
Hollywood.....Monthly.....Motion Picture.1911 4 27 140 .50 ★369,136						
Llewellyn Miller, Editor; Fawcett Publications, Inc., 22 W. Putnam St.						
House and Garden.....Monthly.....{Home Deco. 1901 4 24 158 3.00 ★149,868						
& Gardens Richardson Wright, Editor; The Conde Nast Publications, Inc., Publisher.						
Illustrated Mechanix.....Monthly.....{Prof. & Amat. 1928 2 33 112 1.50 ★262,765						
Craftsman Robert Hertzberg, Editor; Fawcett Publications, Inc., 22 W. Putnam St.						
Motion Picture.....Monthly.....Motion Pictures.1911 3 27 140 1.00 ★291,353						
Lawrence Reid, Editor; Fawcett Publications, Inc., 22 W. Putnam St.						
Movie Story Magazine.....Monthly.....Mot.Pict.Stor.....1933 3 27 140 1.00 ★216,962						
Dorothy Hosking, Editor; Fawcett Publications, Inc., 22 W. Putnam St.						
Press + .....Thursday.....Independent.....1910	8	24	294	2.50	★	3,490
Howard W. Palmer, Editor; Greenwich Press Company, Inc., Publisher.						
Romantic Story.....Monthly.....Stories, Facts.....1934 3 27 140 1.00 ★228,404						
Mary Lou Butler, Editor; Fawcett Publications, Inc., 22 W. Putnam St.						
Screen Book.....Monthly.....Mot.Pict.Stor.....1928 3 27 140 1.00 ★260,645						
Tom DeVane, Editor; Fawcett Publications, Inc., 22 W. Putnam St.						
Time + .....Evg.ex.Sun.....Ind. Rep.....1878	3	24	294	7.00	★	3,129
Wythe Williams, Editor; Greenwich Publishing Co., 20 E. Elm St.						

Circulation—★Sept. A.B.C. Statement; ★June and March A.B.C. Statements; §P.O. Statement; Bold face, sworn; †Publisher's Report; Light face, estimated. + Uses Mats. ◊Nonpareil ems. 12 to inch. ▽Agate lines. 14 to inch. †County Seat. Population—1930 Census; ×Dun & Bradstreet estimate. √Issued only during academic year.

Directory of Newspapers and Periodicals, 1939

CONNECTICUT

GREENWICH (Continued)	Estab	Cols	Width	Depth	Sub	Circ
True Confessions..... Monthly..... True Stories.....	1922	3	27	140	1.00	★1,088,999
Beatrice Lubitz, Editor; Fawcett Publications, 22 W. Putnam St.						
Vogue, Incorporating Vanity Fair.....	Semi-mo.	4	24	158	5.00	★224,684
Edna Woolman Chase, Editor; The Conde Nast Publications, Inc., Publisher.						
Vogue Pattern Book.....	Bi-monthly	4	24	158	1.50	★111,840
Alice Thompson, Editor; The Conde Nast Publications, Inc., Publisher.						
<b>GUILFORD (E3)</b> , pop. 1,880; New Haven Co. (S). 18 m E of New Haven. NYNH&H RR. Manufactures school furniture, toilet articles, canned goods, foundry products, boats. Lobster, clam, oyster fisheries. Shore resort. Dairy, poultry, truck farms. Apples, tomatoes.						
Shore Line Times.....	Thursday	7	26	280	2.00	
Nellie L. Buell, Editor; Shore Line Times Publishing Company, Inc.						
<b>HAMDEN (D3)</b> , pop. 19,020; New Haven Co. (SC). Adjoins New Haven. Railroad station, Mt. Carmel. NYNH&H RR. Bank, New Haven. Manufactures elastic fabrics, organs, auto hardware, electric coils, rubber insulated wire, pottery, brick, burial vaults, refrigerator equipment, garden implements. Fruit and truck farms.						
Times-Observer and Hamden.....	Friday	7	26	287	5.00	‡6,000
A. A. Gagliardi, Editor and Publisher, 2351 Whitney Ave.						
<b>HARTFORD† (E1)</b> , pop. 164,072; Hartford Co. (N). At head of navigation on Connecticut River, midway between Boston and New York. NYNH&H RR. Two airports. The State Capital. Insurance and retail trading center. Home of 45 insurance companies. Manufactures typewriters, precision tools, brushes, revolvers, machine tools, dishwashing machines, power transmission chains, vacuum systems, castings, electrical equipment, engines, auto parts. Ten banks; bank clearings (12-31-35), \$557,715,210; deposits (12-31-35), \$165,447,435. 42,816 electric (AC) meters; 41,444 gas (artif.) meters; 55,000 telephones. Trinity College (men); law, theological, kindergarten training and private schools. In important tobacco raising district.						
Catholic Transcript +.....	Thursday	8	24	294	1.50	29,378
Rev. T. S. Duggan, Editor; Roman Catholic Diocesan Corp., Pub., Transcript Bldg.						
Connecticut Craftsman.....	Monthly	7	27	283	1.00	
Jack Elliott, Editor and Publisher, 97 Park St.						
Connecticut Staatszeitung +.....	Thursday	7	27	280	2.00	7,150
(German) Paul Radisch, Editor; Wisly-Brooks Co., Inc., Publishers, 6-17 Main St.						
Connecticut Teacher v.....	Monthly	3	28	140	x1.00	10,723
Connecticut State Teachers Assn., Publisher, State Office Bldg.						
Courant +.....	Every Morn.	1764	8	24	301	9.00
Maurice S. Sherman, Editor; The Hartford Courant Co., Pub., 64 State St.						
Hartford Automobiler.....	Monthly	3	26	133	x1.00	3,525
Ned Wallace, Editor; Automobile Club of Hartford, Publisher, Heublein Hotel.						
Jewish Ledger +.....	Friday	5	24	224	2.00	2,349
Rabbi Abraham J. Feldman, Ed.; Jewish Ledger Publications, Inc., 206 State St.						
Journal of the Conn. State Medical Society.....	Monthly	2	36	126	x4.00	1,730
S. B. Weld, M.D., Editor; Connecticut State Medical Society, 179 Allyn St.						
Manager's Magazine.....	Bi-monthly	3	28	131	x3.00	3,443
L. W. S. Chapman, Ed.; Life Insurance Sales Research Bureau, Pub., 64 Pearl St.						
Q S T.....	Monthly	2	30	117	x2.50	42,651
K. B. Warner, Editor; American Radio Relay League, Inc., Pub., 38 La Salle Rd., West Hartford.						
Times +.....	Evg. ex. Sun.	1817	8	24	308	9.25
C. C. Hemenway, Editor; Hartford Times, Inc., Publisher, 2-18 Prospect St.						
Trinity Tripod v.....	Tuesday	5	24	224	2.50	660
Students of Trinity College, Editors and Publishers.						
<b>JEWETT CITY (H2)</b> , pop. 4,436; New London Co. (SE). 10 m NE of Norwich. NYNH&H RR. Cutlery manufactured. Hotchkiss School. Summer resort. poultry, fruit and truck farms.						
Press +.....	Thursday	6	27	276	1.50	447
M. T. Brown, Editor; Journal Press, Publisher, Moosup.						
<b>LAKEVILLE (B1)</b> , pop. ×2,106; Litchfield Co. (NW). 26 m NW of Torrington. NYNH&H RR. Cutlery manufactured. Hotchkiss School. Summer resort. Dairy, poultry farms.						
Hotchkiss Record v.....	Wednesday	5	27	224	4.00	800
Students of Hotchkiss School, Editors and Publishers.						
Journal +.....	Thursday	6	26	280	2.50	
B. D. Jones, Editor and Publisher.						
<b>LITCHFIELD† (C1½)</b> , pop. 1,075; Litchfield Co. (NW). 6 m SW of Torrington. NYNH&H RR. Residential. Forman and Litchfield Schools (boys); Spring Hill School (girls). Resort. Dairy, poultry, fruit farms.						
Enquirer +.....	Thursday	7	25	287	2.00	561
R. D. Sanford, Jr., Editor; David Cramer, Publisher.						
Junior Citizen.....	Monthly	1916	2	40	140	.50
Stanley Szezapa, Editor; The Connecticut Junior Republic, Publisher.						

Circulation—★Sept. A.B.C. Statement; ★June and March A.B.C. Statements; †P.O. Statement; Bold face, sworn; ‡Publisher's Report; Light face, estimated. + Uses Mats. ◊Nonpareil ems, 12 to inch. ▽Agate lines, 14 to inch. †County Seat. Population—1930 Census; ×Dun & Bradstreet estimate. v Issued only during academic year. xSubscription included in membership fee.



CONNECTICUT

Directory of Newspapers and Periodicals, 1939

	Estab	Cols	Width	Depth	Sub	Circ
<b>MANCHESTER (E1)</b> , pop. ×21,051; Hartford Co. (N). 12 m E of Hartford. NYNH&H RR. Manufactures silk, velvet, paper, paper board, electrical instruments, soap, cigars, tools, reamers, friction clutches, reverse gears. Nurseries. Dairy farms.						
Herald +	Evg.ex.Sun.	8	25	287	9.00	★5,590
Thomas Ferguson, Editor; Herald Printing Co., Inc., Publisher.						
<b>MERIDEN (D2)</b> , pop. 38,481; New Haven Co. (S). 10 m SE of New Britain. NYNH&H RR. Airport. Silverware, ball bearings, machine screws, lamps, lamp shades, plastics, electrical fixtures and appliances, auto accessories and parts, telephones, switchboard equipment, art goods manufactured. Six banks; deposits (12-31-36), \$27,623,040. 10,949 electric (AC) meters; 9,049 gas (artif.) meters; 7,100 telephones. Trap rock quarries.						
Journal +	Evg.ex.Sun.	8	25	308	9.36	★6,799
F. E. Sands, Editor; Journal Publishing Company, Crown and Perkins Sts.						
Record +	Morn.ex.Sun.	8	24	308	9.36	★9,208
Thomas H. Warnock, Editor; The Republican Pub. Co., 11 Crown St.						
<b>MIDDLETOWN† (E2)</b> , pop. 24,554; Middlesex Co. (S). On Connecticut River, 15 m S of Hartford. NYNH&H RR. Manufactures office supplies, typewriters, marine and industrial hardware, silver plated ware, hammocks, nettings, rubber shoes and boots, silk, rugs, blankets. Wesleyan University. A rich agricultural section. Tobacco, apples, dairy products.						
Italia Nuova nel Connecticut + (Italian)	Sunday	7	26	280	1.50	
M. Russo, Editor and Publisher.						
Press +	Evg.ex.Sun.	8	24	294	6.24	★10,688
Fred N. Smith, Editor; Middletown Press Publishing Company, 472 Main St.						
Wesleyan Argus v	Mon.&Thurs.	5	27	238	3.00	1,282
Students of Wesleyan University, Editors and Publishers.						
Wesleyan Cardinal v	Six ti. a year	2	40	135	2.00	
Wesleyan Cardinal Board, Publisher, Wesleyan Station.						
Wesleyan Univ. Alumnus v	5 ti. a year	2	32	116	1.00	5,900
H. L. Connelly, Editor; Wesleyan University, Publisher. Controlled free dist.						
<b>MILFORD (C4)</b> , pop. ×12,129; New Haven Co. (S). 9 m SW of New Haven. NYNH&H RR. Manufactures garters, suspenders, locks, rivets, metal novelties, windshields, screws and machine parts, auto and marine hardware, cigar lighters. Ships seeds. Summer shore resort. Laurelton Hall (girls); Milford School (boys); Weylister School (women). Dairy, poultry, truck farms. Sweet corn seed.						
Citizen +	Thursday	7	26	294	2.50	
Fred W. Lyon, Editor and Publisher, 1 River St. Ct.						
News +	Saturday	6	26	276	2.00	
Gordon Goldsmith, Editor; Milford News Publishing Company.						
<b>MOOSUP (H2)</b> , pop. ×3,770; Windham Co. (NE). 18 m NE of Hartford. NYNH&H RR. Worsted and yarn mills. Oak, walnut, pine timber. Agriculture.						
Journal +	Thursday	6	27	276	1.50	986
Prints an edition for Plainfield. M. T. Brown, Editor; Journal Press, Publisher.						
<b>MYSTIC (H3)</b> , pop. ×3,441; New London Co. (SE). 8 m E of New London. NYNH&H RR. Manufactures gasoline engines, paper tubes, textiles. Boat yard.						
Journal—See Stonington.						
<b>NAUGATUCK (C3)</b> , pop. 14,315; New Haven Co. (S). 5 m S of Waterbury. NYNH&H RR. Malleable iron works; candy, metal and wire goods manufactured. Trading center. Agriculture.						
News +	Evg.ex.Sun.	8	24	290	9.00	5,397
Charles J. Baxter, Editor; Naugatuck News Company, Inc., Publisher.						
<b>NEW BRITAIN (D2)</b> , pop. 68,128; Hartford Co. (N). 10 m SW of Hartford. NYNH&H RR. Extensive manufacture of hardware. Tools of all kinds, electrical appliances, bearings, castings, cutlery, knit goods, fasteners, zippers, toys, buckles, automatic machines, men's shirts, chucks and chucking machinery, boxes, valves also manufactured. Six banks; deposits (12-31-35), \$39,271,511. 19,226 wired (AC) houses; 17,822 gas (artif.) meters; 9,812 telephones. Teachers College. Trap rock quarries.						
Herald +	Evg.ex.Sun.	8	24	294	8.00	★★17,440
Johnstone Vance, Editor; Herald Publishing Company, 67 Church St.						
Przewodnik Katolicki + (Catholic Leader) (Polish)	Friday	7	27	283	2.50	
Rev. Lucyan Bojnowski, Editor and Publisher, 480 North Burrill St.						
Tribune +	Sunday	8	24	294	5.00	6,000
G. A. Quigley, Editor and Publisher, 252 Main St.						
<b>NEW CANAAN (B4)</b> , pop. 5,456; Fairfield Co. (SW). 7 m N of Stamford. NYNH&H RR. Residential. St. Luke's School (boys); Community School. Nurseries. Truck farms.						
Advertiser +	Thursday	8	24	294	2.50	1,688
L. D. Rowand, Editor; J. E. Hersam, Publisher.						
Connecticut Nutmeg	Thursday	5	24	196	4.00	11,000
Connecticut Nutmeg, Inc., Publisher, 60 Elm St.						
<b>NEW HAVEN† (D3)</b> , pop. 162,655; New Haven Co. (S). On Long Island Sound, 74 m NE of New York. NYNH&H RR. Two airports. Port of entry with considerable coastwise and foreign commerce. Guns, ammunition, hardware, clocks, watches, rubber goods, corsets, clothing, machinery, machine tools, wire, wire goods, paper boxes, toys, toilet articles, insulators manufactured. Twelve banks; bank clearings (12-31-36), \$204,753,775. 65,495 electric (AC) meters; 48,477 gas (artif.) meters; 52,271 telephones. Yale University (men); Divinity, Pharmacy, Physical Education and other colleges; private schools. Trap rock quarries.						
American Journal of Science	Monthly	1	48	84	6.00	
Richard S. Lull, Editor; Yale University, Publisher.						

Circulation—★Sept. A.B.C. Statement; ★June and March A.B.C. Statements; †P.O. Statement; Bold face, sworn; †Publisher's Report; Light face, estimated. + Uses Mats. ◊ Nonpareil ems. 12 to inch. ▽ Gate lines. 14 to inch. † County Seat. Population—1930 Census; × Dun & Bradstreet estimate. ✓ Issued only during academic year.

Directory of Newspapers and Periodicals, 1939

CONNECTICUT

NEW HAVEN† (Continued)	Estab	Cols	Width	Depth	Sub	Circ
Cackle and Crow.....Monthly.....Poult. Breeding.1924	4	24	154	1.00		\$26,000
Three years' subscription, \$1.00. Paul P. Ives, Editor; Cackle and Crow, Inc., Publisher, 116 Church St.						
College Years.....Quarterly.....Intercollegiate. 1938	3	27	143	.74		
Partly free distribution. H. H. Mitchell, Editor; W. H. Buell, Jr., Publisher, 247 Church St.						
Columbia.....Monthly.....K. of C.....1921	4	27	175	x.60		★429,028
John B. Donahue, Editor; Knights of Columbus, Publisher, 45 Wall St.						
Commercial Record.....Friday.....Real Est.&Bldg.1882	4	24	189	6.00		3,435
B. E. Callahan, Editor; Record Publishing Company, 7 Whitney Ave.						
Connecticut Echo+.....Saturday.....Non-partisan.....1936	5	24	210	2.50		8,900
N. R. Durant, Editor; Dual Corporation, Publisher, 53 Artizan St.						
Corriere del Connecticut+ } Friday.....Independent.....1896	7	26	287	2.00		
(Italian) ..... } Gino Santella, Editor and Publisher, 37 Wooster Place.						
Forche Caudine+ (Italian).....Saturday.....Republican.....1913	7	25	280	1.50		2,475
A. Pisani, Editor and Publisher, 14 Bradley St.						
Italian-American News+.....Friday.....Independent.....1929	7	24	301	2.00		4,900
(Ital. & Eng.) ..... } Corimo Barbato, Editor; Italo-American Press, Pub., 641 Chapel St.						
Jewish Ledger+.....Monthly.....Jewish Int.....1929	5	24	224	1.00		5,052
Rabbi A. J. Feldman, Editor; Jewish Ledger Publications, Inc., 39 Center St.						2,091
Journal-Courier+.....Morn.ex.Sun...Independent.....1766	8	25	294	9.00		★★24,208
Charles P. Ives, Editor; Carrington Pub. Co., 88 Crown St.						
Journal of the American Oriental Society .....Quarterly.....Educational (Oriental) 1881	1	48	98	6.00	No adv.	
Prof. W. Norman Brown, Editor; Yale University Press, Publisher.						
Register+.....Evg.ex.Sun...Independent.....1812	8	25	297	11.44		65,309
John Day Jackson, Editor and Publisher, 367 Orange St.						
Telephone Bulletin (no adv.).....Monthly.....Tel. Emp.....1907	6	26	252			
Free to employees. John Bennetto, Editor; Southern New England Tel. Co., Pub., 129 Church St.						
Yale Alumni Weekly√.....Friday.....Coll. Alumni.....1891	3	28	143	5.00		
One issue each month is a monthly magazine edition. Edwin Oviatt, Editor; Yale Publishing Association, Inc., 315 Whitney Ave.						
Yale Daily News√.....Morn.ex.Sun...Collegiate.....1878	5	25	227	6.00		2,200
Students of Yale University, Editors and Publishers, 202 York St.						
Yale Journal of Biology and Medicine√ .....6 ti. a year.....Med. & Biolog...1928	1	54	98	3.00		
George H. Smith, Editor; Yale University, Publisher, 333 Cedar St.						
Yale Law Journal√.....Monthly.....Legal Coll.....1891	2	27	112	x4.50		
Yale Law Journal Company, Inc., Publisher, Drawer 401A, Yale Station.						
Yale Literary Magazine√.....Monthly.....Coll. Lit.....1836	2	36	140	3.00		634
Yale Literary Magazine, Publisher, Box 243A, Yale Station.						
Yale Record√.....12 ti. a year.....Coll. Humor.....1872	3	33	140	2.00		2,000
Yale Record, Inc., Publisher, Record Bldg., 254 York St.						
Yale Review.....Quarterly.....Lit. & Comt.....1911	1	52	98	4.00		
Wilbur Cross, Editor; Yale University Press, Inc., Publisher, 143 Elm St.						
Yale Scientific Magazine√.....Quarterly.....Scientific.....1880	2	52	140	x1.50		1,200
John Reed, Editor; Yale Scientific Magazine, Publisher, 244-A Yale Station.						
<b>NEW LONDON† (G3), pop. 29,640; New London Co. (SE). 14 m S of Norwich.</b> NYNH&H; CV RRs. Bridge and ferry to Groton. Port of entry with deep harbor. Naval and Coast Guard Center. Tooth paste and tooth paste tubes, printing presses, Diesel engines, submarines, silk and rayon cloth, comfortable beds and mattresses, chucks, turbines, underwear, corrugated shipping containers manufactured. Seven banks; clearings (12-31-36), \$22,000,000; deposits (12-31-36), \$43,380,000. 11,180 electric (AC) meters; 6,798 gas (artif.) meters; 9,244 telephones. Summer resort. Connecticut College for Women; private schools.						
Automotive Jobber Weekly.....Wednesday.....Auto Trade.....1935	5	24	210	1.00		7,570
Publishes monthly supplement with last weekly issue called Automotive Jobber Selling Manual. T. R. Langley, Editor; H. A. Inness Brown, Publisher, 136 Bank St.						
Gasoline Retailer.....Saturday.....Service Station Trade 1930	5	24	210	1.00		75,400
Printed in National, Eastern, Central, Western States, Metropolitan New York, Los Angeles, Detroit, Philadelphia, Pittsburgh, Cleveland, Boston and Chicago editions.						
Oil Jobber Weekly.....Saturday.....Oil Indus.....1938	5	24	210	1.00		11,370
H. A. Inness Brown, Editor and Publisher, 136-140 Bank St.						
Connecticut College News√.....Wednesday.....Collegiate.....1916	5	26	210	1.25		
Students of Connecticut College for Women, Publishers, Connecticut College.						
Day+.....Evg.ex.Sun...Ind. Rep.....1881	8	24	297	9.50		★15,061
Geo. E. Clapp, Editor; The Day Publishing Company, 47 Main St.						
<b>NEW MILFORD (B2), pop. ×3,984; Litchfield Co. (NW). 15 m N of Danbury.</b> NYNH&H RR. Foundry; bleaching and dye works; uniform, romper, silver-plated ware, pewter, furniture, lounge factories. Canterbury School (boys). Summer resort. Dairy farms.						
Times+.....Thursday.....Independent.....1914	8	21	276	2.50		
A. C. Worley, Editor; Times Publishing Company, Inc.						

Circulation—★Sept. A.B.C. Statement; ★June and March A.B.C. Statements; §P.O. Statement; Bold face, sworn; †Publisher's Report; Light face, estimated. + Uses Mats. ◇Nonpareil ems, 12 to inch. ▽Agate lines, 14 to inch. ‡County Seat. Population—1930 Census; ×Dun & Bradstreet estimate. √Issued only during academic year. xSubscription included in membership fee.

CONNECTICUT

Directory of Newspapers and Periodicals, 1939

	Estab	Cols	Width	Depth	Sub	Circ
<b>NEWTOWN</b> (B3), pop. 482; Fairfield Co. (SW). 18 m NW of Bridgeport. NYNH&H RR. Nursery. Dairy, poultry, fruit farms.						
Bee + .....Friday.....Independent.....	1877	8	24	287	2.00	
Paul S. Smith, Editor; Bee Publishing Company.						
<b>NORTH CANAAN</b> (B½), pop. *2,287; Litchfield Co. (NW). 60 m N of Bridgeport. NYNH&H RR.						
Connecticut Western News + Thursday.....Independent.....	1871	7	26	280	2.50	\$2,065
Walter R. Grannan, Editor; Canaan Printing Co., Inc., Publisher.						
<b>NORWALK</b> (B4), pop. 36,019; Fairfield Co. (SW). On Norwalk River, 10 m NE of Stamford. NYNH&H RR. Harbor. Airport. Men's hats, auto tires, pumps, locks, corsets, lace, bathrobes, leather goods, stapling machines, tools, paper boxes, blouses manufactured. Four banks; deposits (12-31-36), \$33,834,452. 14,766 electric meters; 6,755 gas (artif.) meters; 8,657 telephones. Oyster, lobster fisheries. Resort. Hillside School (girls); Storey, Thomas Schools.						
Country Editor and World } Quarterly.....Journalistic.....	1922	2	41	143	1.00	
Press News .....Country Editor Publishing Co., P. O. Box 337.						
Hour + .....Evg.ex.Sun.....Independent.....	1871	8	24	308	12.00	8,071
Hour Publishing Company, Hour Square.						
<b>NORWICH</b> † (G2), pop. 23,021; New London Co. (SE). On Thames River, 13 m N of New London. CV; NYNH&H RRs. Steamboat connections. Manufactures thermos bottles, cartons, duck, awnings, velvet, roofing. Poultry, dairy, fruit, truck farms.						
Bulletin + .....Morn.ex.Sun...Republican.....	1790	8	24	294	6.00	15,200
Circ. includes Record.						
Record + .....Evg.ex.Sat.& Ind. Dem.....	1888	8	24	294	5.00	4,540
Harvey M. Briggs, Editor; Bulletin Company, Publisher, 67 Franklin St.					2.50	
<b>PLAINFIELD</b> (H2), pop. *2,124; Windham Co. (NE). 16 m NE of Norwich. NYNH&H RR. Bank, Moosup. Residential. Dairy, poultry farms.						
Journal—See Moosup.						
<b>PUTNAM</b> † (H1), pop. 7,318; Windham Co. (NE). On Quinnebaug River, 28 m NW of Providence, R. I. NYNH&H RR. Silk and woolen mills; phonograph needle, paper box factories. Dairy, poultry, fruit, truck farms.						
Patriot + .....Thursday.....Ind. Rep.....	1872	7	26	308	2.00	\$2,060
George Connell, Editor; Patriot Press, Inc., Publisher.						
Windham Co. Observer + .....Wednesday.....Independent.....	1878	7	26	276	1.50	
Harold M. Kenney, Editor; Walter N. King, Publisher.						
<b>RIDGEFIELD</b> (B3), pop. *3,586; Fairfield Co. (SW). 9 m S of Danbury. NYNH&H RR. Residential. Summer resort. Ridgefield School (boys).						
Press + .....Thursday.....Independent.....	1875	7	26	273	2.00	1,215
Kari S. Nash, Editor; Ridgefield Press, Inc., Publisher.						
<b>ROCKVILLE</b> (F1), pop. 7,445; Tolland Co. (N). 16 m NE of Hartford. NYNH&H RR. Manufactures woolens, fish lines, envelopes. Dairy farms. Tobacco.						
Journal + .....Thursday.....Republican.....	1867	6	26	280	1.50	2,300
Stephen J. Von Euw, Editor; Journal Publishing Company, Inc.						
Leader + .....Tues. & Fri....Independent.....	1879	8	25	294	2.50	
Thomas F. Rady, Jr., Editor; Estate of Thomas F. Rady, Publisher.						
<b>SEYMOUR</b> (C3), pop. *6,891; New Haven Co. (S). On Naugatuck River, 3 m N of Ansonia. NYNH&H RR. Manufactures tools, rolled copper, fountain pens, brass novelties, nickel anodes, phosphor bronze, cables, specialty hardware, velours, toilet articles. Stone quarry. Agriculture.						
Record + .....Thursday.....Ind. Rep.....	1871	6	26	280	2.00	†700
Charles R. Baker, Editor and Publisher.						
<b>SOUTHINGTON</b> (D2), pop. 5,125; Hartford Co. (N). 7 m NW of Meriden. NYNH&H RR. Manufactures hardware, tools, manifolds, forgings, paper boxes, toys. Fruit, dairy, poultry farms. Potatoes, apples, peaches.						
News + .....Friday.....Independent.....	1863	8	24	287	1.00	2,400
W. J. Dalton, Editor; Gralin Publishing Company.						
<b>SOUTH NORWALK</b> (B4), pop. *15,500; Fairfield Co. (SW). 13 m SW of Bridgeport. NYNH&H RR. Manufactures hats, shirts, pajamas, bathrobes, boys' suits, silk and rayon underwear, handbags, wire goods, vacuum pumps, air compressors, razor blades.						
Sentinel + .....Evg.ex.Sun....Non-partisan.....	1870	8	24	294	10.48	6,638
Roy Downs, Editor; Sentinel Publishing Company.						
<b>STAFFORD SPRINGS</b> (F1), pop. 3,492; Tolland Co. (N). 30 m NW of Norwich. Railroad name, Stafford. CV RR. Woolen, worsted mills; pearl button factory.						
Press + .....Thursday.....Independent.....	1858	7	26	294	2.00	1,750
Robert Warner, Editor; Press Publishing Company.						
<b>STAMFORD</b> (A4), pop. 46,346; Fairfield Co. (SW). 34 m NE of New York. NYNH&H RR. Manufactures locks, bearings, postage meters, shavers, magnesia products, oil burners, paint, electric motors, office supplies, stoves, ranges, wallpaper, builders' hardware. Five banks: bank clearings (12-31-36), \$194,138,407; deposits (12-31-36), \$35,525,416. 20,175 electric (AC) meters; 12,471 gas (artif.) meters; 13,656 telephones. Several private schools.						
Advocate + .....Evg.ex.Sun....Ind. Rep.....	1829	8	24	297	10.40	★★12,713
R. H. Gillespie, Editor; Gillespie Bros., Inc., Publisher, 258 Atlantic St.						
Art Instruction.....Monthly.....Art & Educ.....	1937	2	40	140	3.00	3,356
E. W. Watson and A. L. Guptill, Editors; Watson-Guptill Publications, Inc.					Free dist.	11,200

Circulation—★★Sept. A.B.C. Statement; ★June and March A.B.C. Statements; †P.O. Statement; Bold face, sworn; ‡Publisher's Report; Light face, estimated; + Uses Mats. ◊ Nonpareil ems. 12 to inch. ▽ Azate lines. 14 to inch. †County Seat. Population—1930 Census; \*Dun & Bradstreet estimate; \*includes population of entire township.

Directory of Newspapers and Periodicals, 1939

CONNECTICUT

STAMFORD (Continued)	Estab	Cols	Width	Depth	Sub	Circ			
Special Detective.....Monthly.....Facts, Fiction.....1937	3	27	140	2.50					
William Kostka, Editor; Haig-Kostka Publications, Inc., 434 Main St.									
Tribuna, La + (Ital.&Eng.).....Thursday.....Independent.....1933	5	26	227	2.00		8,140			
P. P. Veschio, Editor; La Tribuna Pub. Co., 200 Atlantic St.									
<b>STONINGTON (H3)</b> , pop. 2,006; New London Co. (SE). 12 m E of New London.									
NYNH&H RR. Deep harbor. Velvet, silk and rayon throwing machinery manufactured. Dairy, truck, fruit, poultry farms.									
Stonington Mirror and	}	Friday.....	Independent.....	1869	5	24	217	1.50	1885
Mystic Journal +									
Jerome S. Anderson, Jr., Editor; Stonington Publishing Company.									
<b>STORRS (F1)</b> , pop. ×548; Tolland Co. (N). 8 m NW of Willimantic, nearest banking town. Railroad station, Eagleville. CV RR. Connecticut State College. Farming.									
Connecticut Campus v.....Tuesday.....Coll. & Alumni...	1914	5	27	210	2.00	1,000			
Students of Connecticut State College, Editors and Publishers.						250			
<b>STRATFORD (C4)</b> , independent branch of Bridgeport P. O., pop. ×19,212; Fairfield Co. (SW). NYNH&H RR. Manufactures roofing chemicals, automatic machinery, hardware specialties, oil burners, marine boilers, metal casements, airplanes. Oyster fisheries. Truck, dairy farms.									
News +	}	Friday.....	Independent.....	1928	6	26	280	2.00	5,755
F. E. Phelan, Editor; Stratford News, Inc., Publisher.									
Times +	}	Thursday.....	Independent.....	1937	5	24	210	Free	5,640
Doris E. Brown, Editor; J. L. Simons, Publisher, Stratford Center.									
<b>THOMASTON (C2)</b> , pop. ×4,188; Litchfield Co. (NW). 10 m N of Waterbury. NYNH&H RR. Manufactures clocks and clock crystals, brass, screw machine products. Dairy, truck, fruit, poultry farms.									
Express +	}	Thursday.....	Independent.....	1880	6	26	280	2.00	11,629
Mandley P. Sturdy, Editor; Thomaston Publishing Company.									
<b>THOMPSONVILLE (E ½)</b> , pop. ×11,588; Hartford Co. (N). On Connecticut River, 8 m S of Springfield, Mass. NYNH&H RR. Carpet, casket, hardware, tobacco, wax paper factories. Dairy, truck and tobacco farms.									
Press +	}	Thursday.....	Non-partisan.....	1880	7	26	294	2.00	
Philip J. Sullivan, Editor; Advance Printing and Pub. Co., 27 High St.									
<b>TORRINGTON (C1)</b> , pop. 26,040; Litchfield Co. (NW). 20 m N of Waterbury, on Naugatuck River. NYNH&H RR. Manufactures brass, copper, nickel sheets, tubes, rods, wire, machinery, lathes, industrial needles, bicycle parts, sporting, electrical and police goods, tools, household utensils, lamps, woolen uniform cloth. Three banks; deposits (2-17-37), \$15,797,059. 7,376 electric (AC) meters; 4,656 gas (artif.) meters; 5,288 telephones.									
Register +	}	Evg.ex.Sun.....	Ind. Rep.....	1874	8	24	297	7.80	7,142
George W. Peterson, Editor; Torrington Printing Co., Publisher, 190 Water St.									
<b>WALLINGFORD (D3)</b> , pop. 11,170; New Haven Co. (S). 6 m S of Meriden. NYNH&H RR. Silverware, brassware, insulated wire, fancy hardware, fireworks, tool, shirt factories; steel mill. Choate School (boys); Putnam School. Nursery. Fruit, dairy, poultry farms.									
Choate News v.....Saturday.....School Int.....	1908	5	28	224	4.50				
Students of the Choate School, Editors and Publishers.									
<b>WATERBURY (C2)</b> , pop. 99,902; New Haven Co. (S). 21 m NW of New Haven. NYNH&H RR. Center of the brass industry. Manufactures brass and copper goods, wire and metal novelties, clocks, watches, buckles, buttons, chemicals, recording instruments, metal rollers, steel balls, wire and metal novelties, speed gears. Six banks; bank clearings (12-31-36), \$79,030,300; deposits (12-31-36), \$56,433,324. 37,345 electric (AC) meters; 24,394 gas (artif.) meters; 17,887 telephones. McTernan School (boys); St. Margaret's School (girls).									
American +	}	Evg.ex.Sun.....	Ind. Rep.....	1844	8	24	311	9.36	★19,507
Walter Wood, Editor; American-Republican, Inc., Pub., 61 Leavenworth St.									
Republican +	}	Every Morn.....	Ind. Rep.....	1881	8	24	311	9.36	★16,262
William Vosburg, Editor; American-Republican, Inc., Pub., 61 Leavenworth St.									
Citizen of Connecticut +	}	Friday.....	Independent.....	1914	7	26	280	1.00	1,500
(Ital. & Eng.)									
C. Lanza, Editor; Lanza Printing and Publishing Co., 165 Baldwin St.									
Connecticut Motorist.....Monthly.....Motor Club.....	1929	5	24	224	x.50	10,700			
T. F. Pendleton, Editor; Connecticut Motor Club, Publisher, 7 Field St.									
Democrat +	}	Evg.ex.Sun.....	Ind. Dem.....	1881	8	25	305	9.36	★11,413
E. Vincent Maloney, Editor; Waterbury Democrat, Inc., Pub., 57 Grand St.									
Verita, La + (Truth) (Ital.).....Friday.....Republican.....	1911	7	26	301	1.50				
News Printing Company, Inc., Publisher, P. O. Box 139.									
<b>WEST HAVEN (D3 ½)</b> , branch of New Haven P. O., pop. ×25,808; New Haven Co. (S). NYNH&H RR. Airport. Manufactures elastic fabrics, pipe organs, rock drills, glazed paper, buckles, beer, 8,597 electric (AC) meters; 7,704 gas (artif.) meters; 4,757 telephones. Summer resort.									
Bulletin of the American	}	Quarterly.....	Dahlia Culture...	1915	2	25	120	x2.00	2,110
Dahlia Society									
G. F. Waaser, Editor; American Dahlia Society, Inc., Publisher, 251 Court St.									
Town Crier +	}	Friday.....	Independent.....	1930	5	24	203	1.50	2,900
F. M. Sheehan, Editor; Town Crier Company, Publisher.									
<b>WESTPORT (B4)</b> , pop. ×4,720; Fairfield Co. (SW). 3 m N of Norwalk, on Saugatuck River, with steamboat connections. NYNH&H RR. Manufactures embalming supplies, disinfectants, celluloid toys, twine, knitwear. Resort. Mrs. Bolton's School (girls). Poultry, fruit, truck farms.									
Art in America and Else-	}	Quarterly.....	Art.....	1913	2	32	112	6.00	
where									
Frederic Fairchild Sherman, Editor and Publisher, P. O. Box 524.									

Circulation—★Sept. A.B.C. Statement; ★June and March A.B.C. Statements; \$P.O. Statement; Bold face, sworn; †Publisher's Report; Light face, estimated. +Us.s Mats. ◇Nonpareil ems. 12 to inch. ▽Gate lines, 14 to inch. ‡County Seat. Population—1930 Census; ×Dun & Bradstreet estimate. vIssued only during academic year. xSubscription included in membership fee.

**CONNECTICUT**

**Directory of Newspapers and Periodicals, 1939**

WESTPORT (Continued)	Estab	Cols	Width	Depth	Sub	Circ
Westporter-Herald+.....Tues. & Fri.....Independent.....	1874	8	24	287	3.00	‡2,600
Willis S. Jones, Editor; Westporter-Herald, Publisher.						
<b>WETHERSFIELD (E1)</b> , pop. ×7,507; Hartford Co. (W). 4½ m S of Hartford.						
NYNH&H RR. Seed industry. State prison. Residential.						
News+.....Friday.....Non-political.....	1924	6	26	280	2.00	
Charles Hershman, Editor; Connecticut Newspapers, Inc., Pub.						
<b>WILLIMANTIC† (G2)</b> , pop. 12,102; Windham Co. (NE). 15 m NW of Norwich.						
NYNH&H; CV RRs. Manufactures thread, velvet, silks, rayon, pants. State Normal School. Truck farms.						
Chronicle+.....Evg.ex.Sun.....Non-partisan.....	1877	8	24	308	6.00	3,250
R. W. Downer, Editor; Chronicle Publishing Company, Inc.						
<b>WINDSOR (E1)</b> , pop. ×5,304; Hartford Co. (N). 6 m N of Hartford. NYNH&H RR.						
Manufactures brick, carpenters' levels and cigar boards. Loomis Schools (boys). Agriculture. Tobacco.						
Herald+.....Friday.....Ind. Rep.....	1926	6	26	280	1.50	
Frank E. Perley, Editor; Windsor Publishing Company.						
<b>WINDSOR LOCKS (E1)</b> , pop. ×4,072; Hartford Co. (N). 13 m N of Hartford. NYNH&H RR.						
Bank, Suffield. Manufactures paper, hand trucks, casters, chucks, underwear, cotton yarns. Agriculture. Tobacco, potatoes, vegetables.						
Journal.....Friday.....Independent.....	1880	6	26	280	1.75	1,000
J. F. Wallace, Editor; Journal Printing Corporation, Publisher.						
<b>WINSTED (C1)</b> , pop. 7,888; Litchfield Co. (NW). 26 m NW of Hartford. NYNH&H RR.						
Hosiery and underwear mills; cutlery, sheet metal goods, clock, electrical goods, casket hardware factories. Gilbert School. Resort. Timber. Agriculture.						
{ Citizen+.....Evg.ex.Sun.....Independent.....	1888	7	26	280	9.36	2,180
{ Litchfield County Leader+.....Friday.....Independent.....	1888	7	26	280	1.50	303
T. A. Haggerty, Editor; Citizen Printing Company, Publisher.						
<b>WOODBURY (C2)</b> , pop. ×970; Litchfield Co. (NW). 9 m W of Waterbury. Railroad station, Southbury. NYNH&H RR. Machinery, pipe cleaner manufactured. Residential. Agriculture.						
Reporter+.....Thursday.....Republican.....	1877	6	25	273	2.00	
Robt. D. Sanford, Jr., Editor; David Cramer, Publisher.						

Circulation—★June and March A.B.C. Statements; §P.O. Statement; Bold face, sworn; †Publisher's Report; Light face, estimated. +Uses Mats. ◇Nonpareil ems, 12 to inch. ▽Agate lines, 14 to inch. ‡County Seat. Population—1930 Census; ×Dun & Bradstreet estimate.

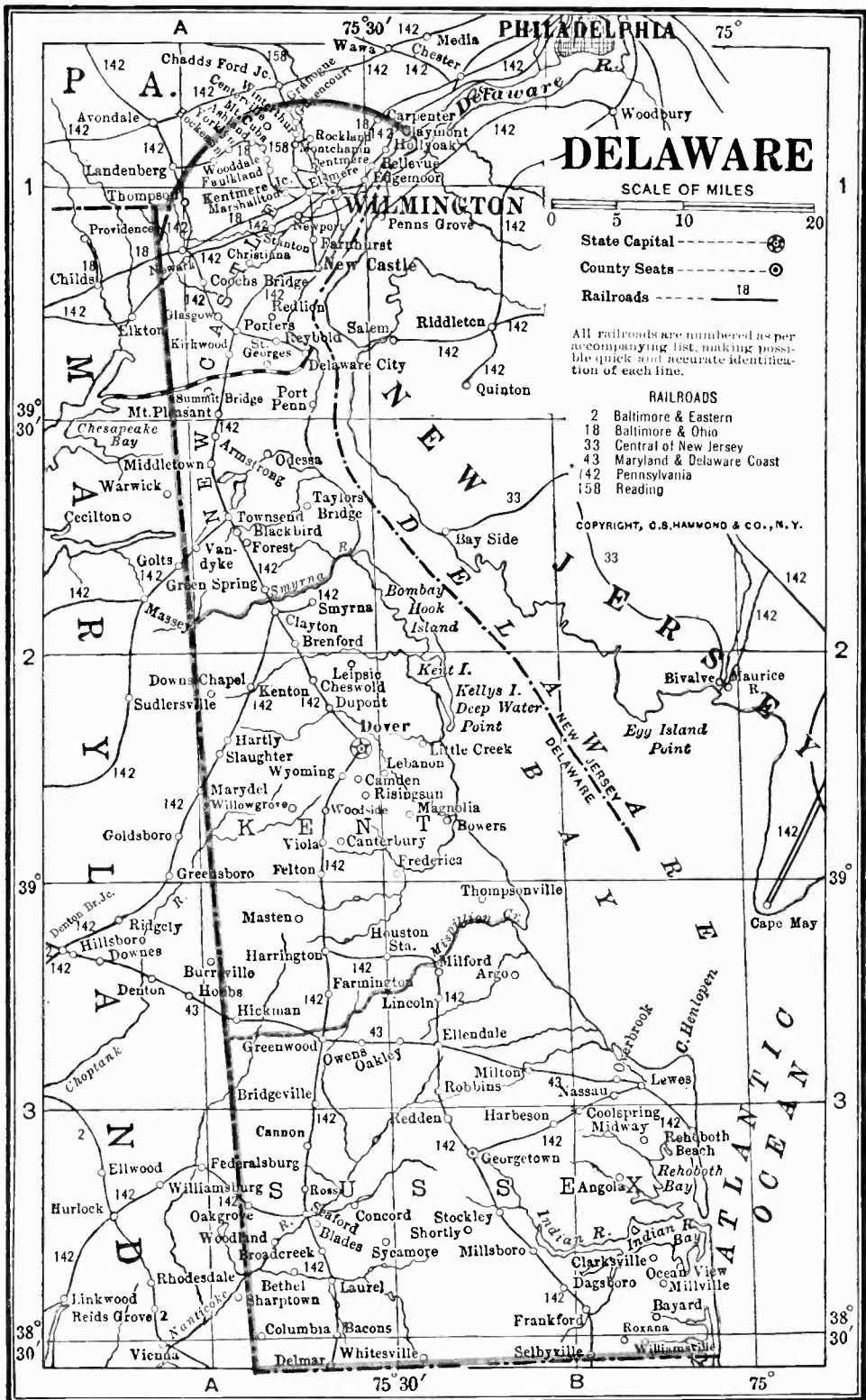

# DELAWARE

Population 256,000 (U. S. Estimate, 1935)

State Capital, DOVER

Delaware is bounded on the north by Pennsylvania, east by the Delaware River and Bay and the Atlantic Ocean, south by Maryland, and west by Maryland and Pennsylvania. Its length from north to south is 110 miles; its breadth varies from about 9 miles to 36 miles. The total land area is 1,965 square miles; rank in area (1930), forty-seventh.

The surface in the north is somewhat hilly, and southward the land is rolling, with fringes of marshes and swamp tracts along the indentations of Delaware Bay. The southern portion is a sandy region, but by skillful farming has been made highly productive. The soil of the interior is light and easily cultivated. The Weather Bureau at Wilmington gives the temperature (annual monthly mean) at 54.3; highest on record, 107; lowest, —12; total annual precipitation, 43.83 inches.

The manufacturing center of the state is Wilmington, a port on the Delaware River. It is close to the Delaware and Chesapeake Canal, a waterway which crosses the state and connects the two bays of the same names, greatly facilitating shipping between Philadelphia and Baltimore and other ports in Maryland and Virginia. Other harbors are Lewes and New Castle. The University of Delaware is located at Newark.

## POPULATION

Rank, among the states, forty-seventh. Urban population (1930) 51.7%. Of the 205,694 white persons, 16,885 are foreign born: 4,173 from the British Isles; Poles, 2,954. The Negro population is about 14%.

## AGRICULTURE

Number of farms (1935), 10,381. An increase of 674 since 1930. Average acreage per farm, 88.7. Average value per farm, \$4,959. Value of land and buildings, \$51,475,728. Number of farms: 175 to 259 acres, 824; 100 to 174 acres, 2,262; 50 to 99 acres, 2,903; 20 to 49 acres, 2,174; owner-operated farms, 6,615. Colored farmers, 827 farms.

Gross receipts from sale of crops (1937), \$8,725,000; live stock and live stock products, \$8,725,000.

Cash income from chief crops (1937): apples, \$1,500,000, rank, fifteenth; all wheat, \$1,050,000, rank, thirty-first; all corn, \$950,000, rank, twenty-third. Other important crops are strawberries, sweet potatoes.

Farm animals (on farms, 1937): all cattle and calves, \$2,994,000, rank, forty-seventh; horses and colts, \$1,432,000, rank, forty-seventh; mules and mule colts, \$1,373,000, rank, twenty-sixth.

Poultry and eggs (1937): chickens, \$2,442,000, rank, twenty-fifth; eggs, \$2,574,000, rank, thirty-fifth.

Dairy products (1936): ice cream, 1,409,000 gallons; milk (1937), \$2,722,000.

## FISHERIES

Total catch (1935), \$430,367. Principal fish: menhaden, oysters, crabs, clams.

## MANUFACTURES

Number of establishments (1935), 343; employing 17,833. Value of products, \$86,451,838, rank, fortieth. Leading industries (1935): leather, tanned, curried, and finished, \$11,789,899; canned and dried fruits and vegetables, canned and bottled juices, preserves, jellies, fruit butters, pickles and sauces, \$5,516,065; synthetic rosin, cellulose plastic, vulcanized fiber, and molded and pressed pulp fabricated articles (not elsewhere classified), \$4,654,107; machinery (not elsewhere classified), \$2,486,646; bakery and other bakery products, \$2,258,126; printing and publishing (newspapers and periodicals), \$1,335,928; paper, \$1,267,435; men's cotton collars, nightwear, shirts and work clothing, \$1,174,371.

## MISCELLANEOUS

Number of telephones (1937), 41,400, rank, forty-sixth. Motor vehicles registered (1937), 63,599, rank, forty-eighth. Number of families having radio sets (1937), 57,600, or 86.1%. Number of post offices (1937-37), 76; gross postal receipts, \$1,570,734.62, rank, forty-sixth. Mineral resources (1935), \$230,000, rank, forty-ninth. Number of retail stores (1935), 4,390; sales, \$76,877,000.

## DELAWARE NEWSPAPER AND PERIODICAL STATISTICS

Newspapers		Periodicals	
Period of Issue	Number	Period of Issue	Number
Daily .....	2	Weekly .....	1
Evening Dailies .....	(1)	Monthly .....	4
Morning Dailies .....	(1)		
Weekly .....	18	Total Periodicals .....	5
Total Newspapers .....	20		
Total number of publications.....			25
County seats (indicated by †) having publications.....			3
Total number of towns having publications.....			16

## LIST OF COUNTIES

Total number of counties 3.

County, Location on Map, and County Seat	Pop.
Kent (C), Dover.....	31,841
New Castle (N), Wilmington.....	161,032
Sussex (S), Georgetown.....	45,507

For circulation figures for daily papers see also Daily Newspaper List in back of Directory. Occasionally it is possible to incorporate a later figure in that list.

**DELAWARE**

**Directory of Newspapers and Periodicals, 1939**

	Estab	Cols	Width	Depth	Sub	Circ	
<b>BRIDGEVILLE</b> (A3), pop. 987; Sussex Co. (S). 75 m S of Wilmington. PA RR. Manufactures concrete blocks, shirts. Flour and feed mill; cannery. Ships fruit and vegetables. Agriculture. Strawberries, peaches, apples.							
News +	Friday	Non-partisan	1935	7	26	302 1.00	775
G. A. McDaniel, Editor; Bridgeville News, Publisher.							
<b>DELMAR</b> (A3 1/2), pop. 838, combined with Delmar, Md., 2,018; Sussex Co. (S). 7 m N of Salisbury, Md. PA RR. Manufactures feed, shirts. Truck, poultry farms. Corn, soy beans, tomatoes.							
Bi-State Weekly +	Friday	Democratic	1932	6	27	276 1.00	
George T. Jones, Editor; George T. Jones Printing Co., Publisher.							
<b>DOVER</b> † (A2), pop. 4,800; Kent Co. (C). The State Capital, 42 m S of Wilmington. PA RR. Manufactures canned foods, stockings, paint, brick, soft drinks. State College (Negro). Agriculture. Wheat, corn, fruit.							
Delaware Republican	Friday	Republican	1907	7	26	301 1.50	1,000
B. F. Simmons, Editor and Publisher.							
Delaware State News +	Thursday	Ind. Dem.	1902	7	26	294 1.50	‡3,500
James C. Wickes, Editor and Publisher, South State St.							
Index +	Thursday	Democratic	1887	6	26	280 2.00	‡2,280
Craig Warriner, Editor; Woodyard Publications of Delaware, Inc., Publisher.							
<b>FARNHURST</b> (A1), pop. ×30; New Castle Co. (N). 3 m S of Wilmington. PA RR. Bank, New Castle. Manufactures cement blocks. Delaware State Hospital. Truck, fruit, poultry, dairy farms. Corn, wheat.							
Delaware State Medical Journal	Monthly	Medical	1910	2	34	126 x2.00	234
Medical Society of Delaware, Publisher, Delaware State Hospital.							
<b>GEORGETOWN</b> † (B3), pop. 1,763; Sussex Co. (S). 70 m S of Wilmington. PA RR. Saw mills; marble works; garment, brick, pearl button factories. Farming.							
Sussex Countian +	Thursday	Republican	1886	8	24	280 1.00	
Robert G. Houston, Editor and Publisher.							
<b>HARRINGTON</b> (A3), pop. 1,812; Kent Co. (C). 65 m S of Wilmington. PA RR. Manufactures boys' shirts and blouses, baskets, flour, feed. Timber. Agriculture. Wheat, corn, tomatoes.							
Journal	Friday	Democratic	1913	7	26	304 1.00	
J. Harvey Burgess, Editor and Publisher.							
<b>LAUREL</b> (A3 1/2), pop. 2,277; Sussex Co. (S). 15 m N of Salisbury, Md. PA RR. Manufactures lumber, fertilizer, dresses, crates, baskets, canned foods, rugs. Some pine timber. Truck, fruit, grain, poultry farms.							
State Register +	Friday	Democratic	1886	7	26	294 1.50	‡1,655
R. S. Brock, Editor; Woodyard Publications of Delaware, Inc., Pub., Newark.							
<b>MIDDLETOWN</b> (A1 1/2), pop. 1,247; New Castle Co. (N). 25 m SW of Wilmington. PA RR. Flour milling, canning and vegetable packing. St. Andrew's School (boys). Agriculture. Corn, wheat, hay.							
Transcript +	Thursday	Republican	1868	7	26	308 1.50	‡2,850
Thomas S. Fouracre, Editor and Publisher.							
<b>MILFORD</b> (B3), pop. 3,719; Sussex Co. (S) and Kent Co. (C). 60 m S of Wilmington. PA RR. Manufactures dental specialties, wooden spoons, canned vegetables, butter, cement blocks, brick. Nursery. Farming. Beans, peas, tomatoes.							
Chronicle +	Friday	Republican	1878	8	25	287 1.50	‡6,644
G. Marshall Townsend, Editor; Milford Chronicle Publishing Co., Inc.							
<b>NEWARK</b> (A1), pop. 3,899; New Castle Co. (N). 12 m SW of Wilmington. B&O; PA RRs. Manufactures fibre and fibre products, paper, tin cans, chemical containers. University of Delaware. Agriculture.							
Post +	Thursday	Independent	1910	8	24	295 1.50	2,095
C. H. Rutledge, Editor; Newark Publishing Company, Inc.							
University of Delaware Review	Friday	Collegiate	1888	5	24	210 x1.00	850
Students of the University of Delaware, Editors and Publishers.							
<b>NEW CASTLE</b> (A1), pop. 4,131; New Castle Co. (N). 5 m S of Wilmington. PA RR. Manufactures rayon, fibre specialties. Foundry. Dairy products.							
New Castle County Gazette +	Thursday	Ind. Dem.	1938	6	26	276 1.50	1,200
C. P. Holcomb, Editor; New Castle Publishing Company.							
<b>REHOBOTH BEACH</b> (B3), pop. 795; Sussex Co. (S). 88 m S of Wilmington. Railroad station, Rehoboth. PA RR. Canneries. Shore resort. Agriculture. Wheat, corn, beans.							
Delaware Coast News +	Friday	Independent	1928	7	25	297 1.50	‡2,752
Rowland B. Ingram, Editor and Publisher.							
<b>SEAFORD</b> (A3), pop. 2,468; Sussex Co. (S). On Nanticoke River, 80 m S of Wilmington. PA RR. Manufactures baskets, boxes, crates, lumber, concrete blocks, flour, feed. Fruit, vegetables, oysters packed. Pine, oak, cypress timber. Diversified farming.							
Leader +	Friday	Independent	1930	7	26	301 1.50	1,935
W. Wright Robinson, Editor and Publisher.							
News +	Friday	Democratic	1889	8	26	336 1.50	
W. D. Stevens, Editor; Seaford News, Publisher.							
<b>SELBYVILLE</b> (B3 1/2), pop. ×661; Sussex Co. (S). 103 m S of Wilmington. PA RR. Manufactures fixed bituminous products, lumber. Nurseries; hatchery. Pine timber. Agriculture. Strawberries, chickens, truck crops.							
Delmarva News +	Thursday	Independent	1956	7	24	280 1.00	1,550
C. A. Truitt, Editor and Publisher.							

Circulation—★June and March A.B.C. Statements; §P.O. Statement; Bold face, sworn; †Publisher's Report; Light face, estimated. +Uses Mats. ◇Nonpareil ems, 12 to inch. ▽Agate lines, 14 to inch. †County Seat. Population—1930 Census; ×Dun & Bradstreet estimate. √Issued only during academic year. xSubscription included in membership fee.



Directory of Newspapers and Periodicals, 1939

DELAWARE

	Estab	Cols	Width	Depth	Sub	Circ
<p><b>SMYRNA</b> (A2), pop. 1,958; Kent Co. (C). 35 m S of Wilmington. Railroad station, Clayton, PA RR. Manufactures milk coolers, fertilizer, underwear, shirts. Diversified farming.</p>						
Times +						
<p>Thursday.....Independent.....1854 7 24 280 1.50 \$2,000                      Robert D. Hoffecker, Editor and Publisher.</p>						
<p><b>WILMINGTON</b>† (A1), pop. 106,597; New Castle Co. (N). On Delaware River, at junction of Christiana and Brandywine Rivers, 28 m SW of Philadelphia. Ferry to Penns Grove, N. J. B&amp;O; PA; READ RRs. Airport. Port of entry and important trading center. Manufactures chemicals, explosives, leather and leather products, tanning extract, cork and floor products, cars, ships, textiles, malleable iron, car wheels, castings, rubber hose, vulcanized fibre. Cotton bleaching and finishing; oil refining; yacht, barge and ship building; railway car building and repairing; copper smelting; meat packing. Fourteen banks; bank clearings (6-30-36), \$160,328,005; deposits (6-30-36), \$99,936,618. 37,325 electric meters; 30,284 gas meters; 23,638 telephones. Friends and Tower Hill Schools.</p>						
Delaware Motorist.....	Monthly.....					
<p>{ Motorists, 1928 3 28 140 1.00                      { Service Sta.                      Subscription included in membership fee of Delaware Automobile Assn.                      Erwin Roberts, Editor and Publisher, 1223 Market St.</p>						
Delmarvia Review (Eng. & Ger.)	Monthly.....	Independent.....	1880	7	26	301 .50
<p>Max E. Goetz, Editor; Delmarvia Printing and Publishing Company.</p>						
Explosives Engineer.....	Monthly.....					
<p>{ Mining, 1923 3 28 140 1.00                      { Quarry, Constr. Controlled free dist. &gt;10,138                      Theodore Marvin, Editor; Hercules Powder Co., Pub., 922 Delaware Trust Bldg.</p>						
Journal-Every Evening +	Evg.ex.Sun.....	Independent.....	1871	8	24	297 7.80 ★★42,212
News +	Morn.ex.Sun.....	Independent.....	1880	8	24	297 7.80 ★★13,368
<p>{ Clement B. Hallam, Editor; News-Journal Co., Inc., Publisher.</p>						
Star +	Sunday.....	Independent.....	1881	8	24	297 4.16 ★12,364
<p>{ J. H. Martin, Editor; Star Publishing Co., 309 Shipley St.</p>						
<p>Wiadomosci—See Patryota, Philadelphia, Pa.</p>						

Circulation—★★Sept. A.B.C. Statement; ★June and March A.B.C. Statements; >CCA Audit; \$P.O. Statement; Bold face, sworn; †Publisher's Report; Light face, estimated. + Uses Mats. ◊Nonpareil ems. 12 to inch. ▽Agate lines, 14 to inch. †County Seat. Population—1930 Census.

# DISTRICT OF COLUMBIA

Population 594,000 (U. S. Estimate, 1935)

(For map see Maryland)

The District of Columbia, which is co-terminus with the city of Washington, is enclosed by the state of Maryland and is bounded on the west by the Potomac River, which separates it from the state of Virginia. Its land area is 62 square miles.

It is the seat of the Federal Government of the United States and most of its activities center around the departments of the Government. These divisions are housed in spacious and attractive buildings that give the city distinction, invite the inspection of an enormous number of visitors, and add to the beauty of a place which abounds in trees, flowers and natural scenery as well as charm of layout. Across the Potomac there are additional sights that draw the attention of those who visit the District: Arlington, the National Cemetery, and the Tomb of the Unknown Soldier, Mt. Vernon, and Alexandria, all rich in national and historical interest. Industrial activity is output for local consumption.

The Potomac, which flows into Chesapeake Bay, is navigable and wide and deep enough to accommodate large vessels. Washington is the chief railway stopping point en route between North and South. The Weather Bureau gives the temperature (annual monthly mean) of the city as 55.0; highest on record as 106; lowest, —15; total annual precipitation as 42.16 inches.

## POPULATION

Rank, among the states, thirty-ninth. Of the 353,914 white persons listed in 1930, 29,932 were foreign born: 7,354 from the British Isles; Russians, 4,914; Italians, 4,330; Germans, 3,411. The Negro population was about 27.1%.

## AGRICULTURE

The city of Washington, with Georgetown, covers about one-seventh of the area of the District. The remainder of the territory is occupied by suburbs, gardens and farms. In 1935 the census reported 89 farms averaging 31.5 acres. Owners operated 51 of these; colored farmers, 12. Attention was devoted chiefly to floriculture, truck growing and dairying.

## MANUFACTURES

Exclusive of the extensive activities of the government offices there were in the District in 1935: 493 manufacturing establishments employing 8,917. Value of products, \$74,010,498. Leading industries: bread and other bakery products, \$5,160,086; printing and publishing (news-paper and periodical), \$3,930,608; sausage, meat puddings, etc., not made in meat-packing establishments, \$2,413,479; ice cream, \$1,538,170; printing and publishing (book, music, and job), \$1,371,543; concrete products, \$1,284,690.

## MISCELLANEOUS

Number of telephones (1937), 227,100, rank, twenty-third. Motor vehicles registered (1937), 184,119, rank, thirty-seventh. Number of families having radio sets (1937), 152,900, or 91.0%. One post office (1936-37), gross postal receipts, \$7,889,173.42, rank, twenty-third. Mineral resources (1935), \$479,000, rank, fifty-eighth. Number of retail stores (1935), 6,472; sales, \$330,813,000.

## DISTRICT OF COLUMBIA NEWSPAPER AND PERIODICAL STATISTICS

Newspapers		Periodicals	
Period of Issue	Number	Period of Issue	Number
Daily .....	5	Daily .....	1
Evening Dailies .....	(4)	Weekly .....	26
Morning Dailies .....	(1)	Fortnightly .....	2
Daily, with Sunday edition.....	(3)	Semi-monthly .....	9
Weekly .....	8	Monthly .....	95
		Ten times a year.....	1
Total Newspapers .....	13	Eight times a year .....	1
		Five times a year.....	1
		Bi-monthly .....	15
		Quarterly .....	24
		Total Periodicals .....	175
		Total number of publications.....	188

For circulation figures for daily papers see also Daily Newspaper List in back of Directory. Occasionally it is possible to incorporate a later figure in that list.

	Estab	Cols	Width	Depth	Sub	Circ
<b>WASHINGTON</b> (D3), pop. 486,869. Capital of the United States. On Potomac River (navigable), 40 m from Baltimore, 136 m from Philadelphia, 226 m from New York. RF&P; C&O; B&O; W&OD; PA; SOU RRs. Three airports. Bridge to Alexandria, Va. Over a third of Washington workers are employed by the Federal Government. Manufactures include paper, steel, steel products, artificial limbs, engines, railroad supplies, leather, chemicals, food products, hosiery, optical goods, drawing and surveying materials, auto specialties, musical instruments, beverages. Meat packing; railroad repair shops. Twenty-two banks; bank clearings (12-31-36), \$1,127,930,222; deposits (12-31-36), \$334,042,127. 150,328 electric meters; 144,900 gas meters; 216,000 telephones. United States Capitol and other Government buildings. George Washington, Georgetown Universities; Howard University (Negro), many other educational institutions.						
Advent Review and Sabbath Herald .....						
Thursday.....	7th-Day Advt.....	1850	2	40	148	2.75 No adv.
F. M. Wilcox, Editor; Review and Herald Pub. Assn., Takoma Park Station.						

**Circulation**—★June and March A.B.C. Statements; †P.O. Statement; Bold face, sworn; ‡Publisher's Report; Light face, estimated. + Uses Mats. ◇Nonpareil ems, 12 to inch. ▽Agate lines, 14 to inch. **Population**—1930 Census.

Directory of Newspapers and Periodicals, 1939

DISTRICT OF COLUMBIA

WASHINGTON (Continued)	Estab	Cols	Width	Depth	Sub	Circ
Afro-American + (Negro).....Saturday.....Independent.....	1892	8	24	315	3.00	★16,492
Carl Murphy, Editor; Washington Afro-American Co., Pub., 1800 11th St., N. W.						
Agricultural Situation } Monthly.....{Agricultural	1920	2	26	105	.50	‡204,350
(no adv.) .....{Economics					Free dist.	
First eight pages used as special edition and sent to Government crop and price reporters.						
Frank George, Editor; Bureau of Agric. Economics, U. S. Dept. of Agric., Pub.						
American Annals of the Deaf } Bi-monthly.....{Educ. of the Deaf	1847	1	44	90	2.00	1,500
Irving S. Fusfeld, Ed.; Executives of Amer. Schools for Deaf, Pub., Kendall Green.						
American Aviation.....Semi-mo.....Aviation.....	1937	4	24	154	3.00	3,000
W. W. Parrish, Editor; American Aviation Associates, Inc., Harrisburg, Pa.						
American Eagle } Fntly (Fri.).....Collegiate.....	1926	6	25	252	3.00	440
American University Student Assn., Pubs., Massachusetts and Nebraska Aves.						
American Esperantist + (Eng. & Esp'o).....} Bi-monthly.....Esperanto.....	1907	2	33	115	1.00	
J. J. Sussmuth, Editor; Esperanto Assn. of N. America, Pub., 1517 H St., N. W.						
American Federationist.....Monthly.....Labor.....	1894	2	30	109	2.00	
William Green, Editor; American Federation of Labor, Pub., A. F. of L. Bldg.						
American Foreign Service Journal + .....} Monthly.....{Diplomatic and Consular	1919	2	36	112	x4.00	
George H. Butler, Editor; American Foreign Service Assn., Pub., Dept. of State.						
American Forests.....Monthly.....Forest Conserv.....	1895	3	28	140	x4.00	★13,721
Ovid Butler, Ed.; American Forestry Assn., Pub., 919 Seventeenth St., N. W.						
American Journal of International Law (no adv.).....} Quarterly.....Internat. Law.....	1907	1	50	94	x5.00	2,500
G. G. Wilson, Ed.; Amer. Soc. of Internat. Law, Pub., 700 Jackson Place, N. W.						
American Marine Engineer.....Monthly.....Marine.....	1907	2	42	140	x1.50	6,503
A. L. Jones, Editor; National Marine Engineers' Beneficial Association, Publisher, 313 Machinists Bldg.						
American Mineralogist.....Monthly.....Mineralogy.....	1916	1	48	95	x3.00	‡900
Prof. W. F. Hunt, Editor; Mineralogical Soc. of America, Pub., U. S. Geological Survey.						
American Motorist.....Monthly.....Motor Travel.....	1909	3	27	140	x1.00	24,629 ✓
A. J. Montgomery, Editor; American Automobile Association, Publisher, Pennsylvania Ave. at Seventeenth St.						
American Observer (no adv.).....Monday.....Civic & Educ.....	1931	4	28	203	2.00	
Walter E. Myer, Editor; Civic Education Service, Pub., 744 Jackson Place, N. W.						
American Rifleman.....Monthly.....{Hunting & Shooting	1885	3	27	143	x3.00	59,744
National Rifle Association, Publisher, Barr Bldg.						
American Vocational Association Journal and News Bulletin (no adv.).....} Quarterly.....Voca. Educa.....	1925	2	30	104	x1.00	18,400
L. H. Dennis, Editor; National Capital Press, Inc., Pub., 1010 Vermont Ave.						
American Wildlife (no adv.).....Bi-monthly.....{Wild Life Restoration	1935	3	28	140	x5.00	
C. M. Palmer, Jr., Editor; American Wildlife Institute, Investment Bldg.						
Army and Navy Journal.....Saturday.....Mil. & Naval.....	1863	4	27	170	6.00	★9,564
LeRoy Whitman, Ed.; John Callan O'Laughlin, Pub., 1701 Connecticut Ave., N. W.						
Army and Navy Register.....Saturday.....Mil. & Naval.....	1879	3	36	196	4.00	★8,772
Martin P. Ward, Editor; Army and Navy Pub. Co., Inc., 511 Eleventh St., N. W.						
Army Ordnance.....Bi-monthly.....{Mil. Indus. Preparedness	1919	2	40	140	x4.00	3,561
L. A. Codd, Editor; Army Ordnance Assn., Publisher, 806 Mills Bldg.						
Better Crops with Plant Food .....} Monthly.....Agriculture.....	1923	2	27	105	1.00	53
Issued twice during summer months.					Controlled free dist.	15,627
R. H. Stinchfield, Editor; Better Crops Publishing Corp., Investment Bldg.						
B'nai B'rith Magazine.....Monthly.....Jewish Cultural.....	1886	3	27	133	x.75	63,551
Henry Monsky, Editor; S. Rosenthal & Co., Inc., Pub., 1003 K St., N. W.						
Boletim da Uniao Panamericana (Portuguese).....} Monthly.....Lit. & Com.....	1911	1	50	105	1.00	No adv.
Boletin de la Union Panamericana (Spanish).....} Monthly.....Lit. & Com.....	1893	1	50	105	1.00	No adv.
Bulletin of the Pan American Union.....} Monthly.....Lit. & Com.....	1893	1	50	105	1.50	No adv.
Pan American Union, Publisher, Pan American Union.						
Bricklayer, Mason and Plasterer .....} Monthly.....Construction.....	1889	2	44	140	.75	‡67,000
Bricklayer, Mason and Plasterers' Inter. Un. of Amer., Pub., 815 15th St., N. W.						
Broadcasting, Comb. with Broadcast Advertising.....} Semi-mo.....{Radio Broadcasting	1931	4	24	154	3.00	4,766
Sol' Taishoff, Editor; Martin Codel, Publisher, 870 National Press Bldg.					Controlled free dist.	1,857
Brookland Woodridge Guide + .....Thursday.....Independent.....	1931	5	24	210	1.50	500
M. J. Blanke, Editor; Brookland Woodridge Guide, Pub., 2970 Mills Ave., N. E.					Free dist.	4,500
Buff and Blue + .....Bi-monthly.....Coll. & Alum.....	1892	5	30	224	1.50	
Students of Gallaudet College, Editors and Publishers, Kendall Green.						
Bulletin of the American Assn. of University Professors } 5 ti. a year.....Educational.....	1915	1	54	105	x3.00	13,147
R. E. Himstead, Ed.; Amer. Assn. of Univ. Professors, Pub., 744 Jackson Place.						

Circulation—★June and March A.B.C. Statements; †P.O. Statement; Bold face, sworn; ‡Publisher's Report; Light face estimated. + Uses Mats. ◇Nonpareil ems. 12 to inch. ▽Agate lines, 14 to inch. √Issued only during academic year. xSubscription included in membership fee.

DISTRICT OF COLUMBIA

Directory of Newspapers and Periodicals, 1939

WASHINGTON (Continued)		Estab	Cols	Width	Depth	Sub	Circ
Capitol Daily (no adv.)	{ Daily ex. { Work of the	1937	3	40	205	25.00	1,500
Subscription \$15.00 for six months.	{ Sun. & Mon. { Congress						
H. H. Stansbury, Ed.; Capitol Daily News Service, Inc., Pub., 707 Sixth St., N. W.							
Cathedral Age	Quarterly	1925	2	28	112	x2.00	9,967
E. N. Lewis, Editor; National Cathedral Assn., Pub., Mt. St. Alban.							
Catholic Action	Monthly	1919	2	40	129	2.00	
National Catholic Welfare Conference, Pub., 1312 Massachusetts Ave., N. W.							
Catholic Educational Review	Monthly	1911	2	28	112	3.00	\$1,940
Not issued during July and August.							
P. J. McCormick and George Johnson, Editors; Catholic Education Press, Publisher, 1326 Quincy St., N. E.							
Catholic Historical Review	Quarterly	1915	1	52	98	4.00	
Subscription included in Amer. Cath. Historical Assn. membership fee.							
Rt. Rev. Peter Guilday, Editor; Catholic Univ. of America, Publisher.							
Cavalry, Journal, The	Bi-monthly	1888	2	40	133	3.00	
Capt. Chas. S. Miller, Cavalry, Editor; U. S. Cavalry Assn., Pub., 1624 H St., N. W.							
Child Development (no adv.)	Quarterly	1930	1	60	112	x4.00	180
Dr. Buford Johnson, Editor; Society for Research in Child Development, Pub., 2101 Constitution Ave.							
Childhood Education	Monthly	1924	2	36	96	2.50	8,733
Frances Mayfarth, Editor; Assn. for Childhood Educ., Pub., 1201 16th St., N. W.							
Cigar Makers' Official Journal (no adv.)	Quarterly	1876	2	33	105	1.00	
R. E. Van Horn, Ed.; Cigar Makers' Internat'l Union, Pub., 604 Carpenters Bldg.							
Clubwoman G. F. W. C., The	Monthly	1919	3	26	140	1.00	
Vella Winner, Ed.; General Federation of Women's Clubs, Pub., 1734 N St., N. W.							
Coast Artillery Journal (no adv.)	Bi-monthly	1892	2	41	140	3.00	2,664
Maj. Aaron Bradshaw, Jr., Ed.; U. S. Coast Art'y Assn., Pub., 1115 17th St., N. W.							
College Grit	Monthly	1920	4	27	196	1.00	\$500
Students of Washington College of Law, Editors and Pubs., 2000 G St., N. W.							
Commerce Reports (no adv.)	Saturday	1898	2	42	133	2.00	3,100
Griffith Evans, Editor; Department of Commerce, Publisher.							
Congressional Digest (no adv.)	Monthly	1921	2	42	140	5.00	
Not issued during July and August.							
N. T. N. Robinson, Editor and Publisher, 2131 LeRoy Pl., N. W.							
Conservation	Bi-monthly	1935	2	24	91	1.00	2,080
Erle Kauffman, Editor; American Forestry Assn., Publisher, 919 17th St., N. W.							
Constructor, The	Monthly	1919	3	28	140	x5.00	3,449
E. J. Harding, Editor; The Constructor, Inc., Pub., 1227 Munsey Bldg.							
Crops and Markets (no adv.)	Monthly	1924	2	54	133	1.00	1,063
C. M. Viehmann, Editor; Bureau of Agric. Economics, U. S. Dept. of Agric., Pub.							
Educational Method (no adv.)	Monthly	1921	2	32	108	x4.00	2,500
Board of Editors, Dept. of Supervisors and Directors of Instruction, National Education Assn., Publisher, 1201 Sixteenth St., N. W.							
Equal Rights	Semi-mo.	1914	2	44	145	x1.00	
Helen H. West, Editor; National Woman's Party, Publisher, 144 B St., N. E.							
Experiment Station Record (no adv.)	Monthly	1889	1	52	105	2.00	
Howard Lawton Knight, Editor; U. S. Department of Agriculture, Publisher.							
Extension Service Review (no adv.)	Monthly	1930	3	27	127	.75	\$96
L. A. Schlup, Editor; U. S. Dept. of Agriculture, Pub., South Bldg.							
Federal Employee	Monthly	1917	3	28	140	x2.00	
Luther C. Steward, Editor; National Federation of Federal Employees, Publisher, 10 Independence Ave., S. W.							
Fertilizer Review (no adv.)	Bi-monthly	1926	3	28	133	Free	\$27,500
Charles J. Brand, Editor; National Fertilizer Assn., Pub., 616 Investment Bldg.							
Field Artillery Journal (no adv.)	Bi-monthly	1911	1	57	109	x3.00	
Capt. Michael V. Gannon, Ed.; U. S. Field Artillery Assn., Pub., 1624 H St., N. W.							
Flash (Negro)	Semi-mo.	1937	2	46	147	2.25	58,000
L. V. Williams, Editor; Flash Publishing Co., Inc., 1220 North Capital St.							
Georgetown College Journal	Monthly	1872	1	60	98	4.00	
Students of Georgetown University, Editors and Publishers.							
Georgetown Dental Journal	Quarterly	1933	2	25	102	1.00	
Georgetown Dental School, Georgetown University, Publisher.							
Georgetown Law Journal	Quarterly	1912	2	66	115	x3.00	1,300
Students of Georgetown Law School, Editors and Publishers, 506 E St., N. W.							
Georgetown University Hoya	Wednesday	1919	5	24	199	x3.00	\$1,600
Students of Georgetown University, Editors and Publishers.							
George Washington Law Review, The	8 ti. a year	1932	1	50	105	2.50	1,000
Students of George Washington University Law School, Editors and Publishers.							

Circulation—★June and March A.B.C. Statements; \$P.O. Statement; Bold face, sworn; †Publisher's Report; Light face estimated. + Uses Mats. ◊ Nonpareil ems. 12 to inch. ▽ Gate lines, 14 to inch. √ Issued only during academic year. x Subscription included in membership fee.

Directory of Newspapers and Periodicals, 1939

DISTRICT OF COLUMBIA

WASHINGTON (Continued)	Estab	Cols	Width	Depth	Sub	Circ	
Government Publications.....Saturday.....	{ State & Nat'l Publications	1899	5	24	224	1.50	
C. H. Greathouse, Editor and Publisher, Rosslyn, Va.							
Government Standard.....Friday.....	Gov't Emp.....	1933	5	25	212	x1.20	
C. I. Stengle, Editor; American Fed'n of Gov't Employees, Pub., 900 F St., N. W.							
Happy Days.....Saturday.....	Conserv. Corps.....	1933	5	25	224	2.00	
Ray Hoyt, Editor; The Happy Days Pub. Co., Daily News Bldg.							
Hearing News.....Monthly.....	Deaf.....	1933	2	35	119	1.00	
Mrs. Laura Stovel, Editor; American Society for the Hard of Hearing, Pub., 1537 Thirty-fifth St., N. W.							
Herald +.....	Morn.ex.Sun..Independent.....	1906	8	24	280	5.20★116,711	
Herald-Times.....	Sunday.....Independent.....	1906	8	24	280	5.20★192,820	
Times +.....	Evg.ex.Sun.....Independent.....	1894	8	24	280	5.20★104,915	
E. M. Patterson, Editor and Publisher.							
Horse, The.....	Bi-monthly.....	{ Horses, Moun'd Sports	1920	2	27	140	x5.00
A. A. Cederwald, Editor; American Remount Assn., Pub., 810 18th St., N. W.							
Industrial Retail Stores.....	Monthly.....	Retail Stores.....	1921	3	27	140	x1.00
Hull Bronson, Editor; Nat'l Industrial Stores Assn., Publisher, Southern Bldg.							
Infantry Journal (no adv.).....	Bi-monthly.....	Military.....	1904	2	41	140	3.00
Lieut. Col. E. F. Harding, Editor; U. S. Infantry Assn., Pub., 1115 17th St., N. W.							
International Bookbinder.....	Monthly.....	Labor Bookbrs.....	1898	2	33	115	Free
J. B. Prewitt, Ed.; Inter. Brotherhood of Bookbinders, Pub., 310 A.F.ofL. Bldg.							
International Engineer.....	Monthly.....	Labor & Tech.....	1903	2	42	140	x1.00
F. A. Fitzgerald, Editor; Ransdell, Inc., Publisher, 1003 K Street, N. W.							
International Fire Fighter.....	Monthly.....	Fire Fighting.....	1918	2	39	126	x2.00
Fred W. Baer, Ed.; Internat. Assn. of Fire Fighters, Pub., 207 A.F.ofL. Bldg.							
Journal.....	Friday.....	Ind. Rep.....	1928	7	26	280	1.00
John W. Coffman, Editor and Publisher, 32 Carroll Ave., Takoma Park.							
Journal of Agricultural Research (no adv.).....	Semi-mo.....	Agrie. Science.....	1913	1	53	111	3.25
M. C. Merrill, Editor; United States Dept. of Agriculture, Publisher.							
Journal of Electrical Workers and Operators.....	Monthly.....	Labor, Elec.....	1901	3	27	140	x2.00
International Brotherhood of Electrical Workers, Pub., 1200 Fifteenth St., N. W.							
Journal of Forestry.....	Monthly.....	Tech. Forestry.....	1902	2	30	107	x4.00
H. Schmitz, Editor; Society of American Foresters, Pub., Mills Bldg., 17th St. and Penna. Ave., N. W.							
Journal of Heredity.....	Monthly.....	{ Genetics & Eugenics	1910	2	30	112	x3.00
Robert C. Cook, Editor; American Genetic Assn., Publisher, 308 Victor Bldg.							
Journal of Home Economics.....	Monthly.....	Home Econ.....	1909	2	32	112	2.50
Not issued during July and August. Helen W. Atwater, Editor; American Home Economics Assn., Pub., Mills Bldg.							
Journal of Negro History (Negro).....	Quarterly.....	Negro History.....	1916	1	50	98	x3.00
Carter G. Woodson, Editor; Association for the Study of Negro Life and History, Publisher, 1538 Ninth St., N. W.							
Journal of the American Assn. of Univ. Women.....	Quarterly.....	Educational.....	1882	2	29	112	x1.00
Ruth W. Tryon, Editor; Amer. Assn. of Univ. Women, Pub., 1634 Eye St., N. W.							
Journal of the American Pharmaceutical Assn.....	Monthly.....	Pharmacy.....	1852	2	30	112	x4.00
E. G. Eberle, Ed.; American Pharmaceutical Assn., Pub., 2215 Constitution Ave.							
Journal of the American Statistical Association.....	Quarterly.....	Statistics, Econ.....	1888	1	52	98	x6.00
Frederick F. Stephen, Ed.; American Statistical Assn., Pub., 722 Woodward Bldg.							
Journal of the Association of Official Agricultural Chemists.....	Quarterly.....	Agrie. Chem.....	1884	1	54	105	4.00
Assn. of Official Agric. Chemists, Inc., Pub., Box 540, Benjamin Franklin Station.							
Journal of the National Education Association.....	Monthly.....	Educational.....	1912	3	28	140	x1.00
Joy E. Morgan, Editor; National Educ. Assn., Pub., 1201 Sixteenth St., N. W.							
Journal of the Patent Office Society.....	Monthly.....	Patents.....	1918	1	48	91	2.50
P. J. Federico, Editor; Patent Office Society, Publisher, 4811 W St., N. W.							
Journeyman Plumbers and Steamfitters Journal.....	Monthly.....	{ Plumbing, Air Cond'g	1885	2	30	112	1.00
T. E. Burke, Editor; United Assn. of Journeyman Plumbers and Steamfitters of the U. S. and Canada, Publishers, 9th and Mt. Vernon.							
Junior College Journal.....	Monthly.....	Collegiate.....	1930	2	27	102	x3.00
W. C. Eells, Editor; American Assn. of Junior Colleges, Pub., 744 Jackson Place.							
Junior Red Cross Journal (no adv.).....	Monthly.....	{ Am. Red Cross & Educ.	1924	2	43	134	1.00
Junior Red Cross News (no adv.).....	Monthly.....	{ Amer. Red Cross (Juv.)	1918	2	40	134	x5.00
Ellen McBryde Brown, Editor; Jr. Red Cross, American National Red Cross, Pub.							
Junior Review.....	Monday.....	{ Current Hist. for Jr. High	1928	4	25	157	1.20
No adv. Walter E. Myer, Editor; Civic Education Service, Pub., 744 Jackson Place, N. W.							
Keramic Tile Journal.....	Monthly.....	Tile Contr. Indus.....	1928	2	40	140	x3.00
H. R. Cole, Ed.; Tile and Mantel Contractors' Assn., Pub., 726 Investment Bldg.							

Circulation—★Sept. A.B.C. Statement; ★June and March A.B.C. Statements; SP.O. Statement; Bold face, sworn; †Publisher's Report; Light face, estimated. + Uses Mats. ⊙Nonpareil ems, 12 to inch. ▽Agate lines, 14 to inch. √Issued only during academic year. xSubscription included in membership fee.

DISTRICT OF COLUMBIA

Directory of Newspapers and Periodicals, 1939

WASHINGTON (Continued)		Estab	Cols	Width	Depth	Sub	Circ	
Kraftsman	Quarterly	Masonic	1921	3	28	119	.25	\$443
H. F. Chandler, Ed.; Nat'l League of Masonic Clubs, Pub., 817 14th St., N. W.				2	42	119		
Labor (no adv.)	Tuesday	Labor	1919	8	24	297	1.00	
Edward Keating, Editor; Labor Co-operative Educational and Publishing Society, 10 Independence Ave., S. W.								
Labor Relations Reporter	Monday	Labor	1937	3	28	133	52.00	No adv.
Dean Dinwoodey, Ed.; The Bureau of Nat'l Affairs, Inc., Pub., 2201 M St., N. W.								
Labor Review	Monthly	Labor	1915	1	54	96	3.50	No adv.
Hugh S. Hanna, Editor; Bureau of Labor Statistics, Publisher.								
Law Library Journal	Bi-monthly	Law Lib. Work	1908	1	60	112	4.00	700
Helen Newman, Ed.; Amer. Assn. of Law Libraries, Pub., 72C Twentieth St., N. W.								
Leatherneck	Monthly	U. S. Marines	1917	3	28	140	2.50	6,167
F. H. Rentfrow, Editor; U. S. Marine Corps Institute, Publisher, Marine Barracks, Eighth and Eye Sts., S. E.				2	44	140		
Life and Health	Monthly	Health	1885	3	28	140	1.20	★88,924
F. D. Nichol, Editor; Review and Herald Pub. Assn., Takoma Park Station.								
Machinists' Monthly Journal	Monthly	Labor	1889	2	32	112	x1.00	
Fred Hewitt, Ed.; Internat'l Assn. of Machinists, Pub., 702 Machinists' Bldg.								
Magazine of Art	Monthly	Art. (Gen'l)	1909	2	43	147	x5.00	8,200
F. A. Whiting, Jr., Editor; American Federation of Arts, Pub., 801 Barr Bldg.								
Marine Corps Gazette	Quarterly	Milit. & Naval	1916	2	45	133	3.00	1,500
Lieut.-Col. J. C. Fegan, U. S. M. C., Editor; Marine Corps Assn., Publisher.								
Mechanization	Monthly	Coal Industry	1937	2	28	106		
Dr. C. M. Smith, Editor; Mechanization, Inc., 406 Munsey Bldg.							Controlled free dist.	>12,100
Medical Annals of District of Columbia	Monthly	Medical	1929	2	36	126	x2.00	1,070
Medical Society of District of Columbia, Publisher, 1718 M St., N. W.								
Medical Bulletin of the Veterans Administration	Quarterly	Med. & Surg.	1925	1	53	103	.50	No adv.
Dr. Martin Cooley, Ed.; U. S. Veterans' Bureau, Pub., Government Ptg. Office.								
Military Engineer	Bi-monthly	Military Eng'g	1919	2	40	137	x4.50	5,108
Col. W. P. Wooten, Ed.; Soc. of Amer. Military Engineers, Pub., 808 Mills Bldg.								
Military Surgeon	Monthly	Milit. Surgery	1891	1	51	98	x3.00	\$4,100
Major General H. L. Gilchrist, U. S. A., Ret., Editor; Assn. of Military Surgeons of the United States, Publisher, Army Medical Museum.							Controlled free dist.	\$100
Mining Congress Journal	Monthly	Mining Indus.	1915	3	25	128	x2.00	6,164
R. T. Lund, Editor; American Mining Congress, Publisher, 309 Munsey Bldg.								
Missionary, The	Monthly	{Cath. Home Missions	1896	2	42	140	x3.00	
Rev. R. S. Cartwright, C.S.P., Editor; Catholic Missionary Union, Publisher.								
Missionary Seer	Monthly	Missions	1900	4	26	210	1.00	
H. T. Medford, Editor; Department of Foreign Missions of the A. M. E. Zion Church, Publisher, 1421 U St., N. W.								
Museum News	Semi-mo.	Museums	1924	3	25	122	x4.00	\$1,035
Not issued during July and August. L. C. Everard, Ed.; American Assn. of Museums, Pub., Smithsonian Institution.								
National Aeronautics	Monthly	Aviation	1922	3	27	144	x3.00	11,794
C. F. Horner, Ed.; Nat'l Aeronautic Assn. of U. S. A., Inc., Pub., Dupont Circle.				2	44	144		
National Farm News	Monthly	Agricultural	1925	4	30	231	.60	45,000
D. J. Kirkley, Publisher, 1065 Wisconsin Ave., N. W.								
National Geographic Magazine	Monthly	Travel, Geog.	1888	2	32	119	x3.50	★1,104,220
Gilbert Grosvenor, Editor; National Geographic Soc., Pub., 1146 16th St., N. W.								
National Historical Magazine	Monthly	{History & Genealogy	1892	2	30	108	2.00	●11,009
Frances Parkinson Keyes, Editor; National Society, Daughters of the American Revolution, Memorial Continental Hall, 17th and D Sts., N. W.								
National Horticultural Magazine	Quarterly	{Scientific Horticultural	1922	2	30	105	x3.00	\$1,000
B. Y. Morrison, Ed.; Amer. Horti. Soc., Pub., 821 Washington Loan & Trust Bldg.								
National Paint Bulletin	Monthly	{Paint and Allied Indus.	1936	2	39	140	3.00	\$500
J. R. Stewart, Editor; Stewart Research Laboratory, Pub., 315 22nd St., N. W.							Controlled free dist.	\$1,000
National Parent Teacher	10 ti. a year	Child Welfare		2	40	140	1.00	No adv.
June-July; August-September; issued as two issues. Mrs. J. K. Pettengill, Editor; Child Welfare Co., Inc., 1201 Sixteenth St., N. W.								
National Republic	Monthly	Public Affairs	1918	3	28	143	2.00	
Walter Steele, Ed.; National Republican Pub. Co., 511 Eleventh St., N. W.								
National Rural Letter Carrier	Saturday	R.F.D. Carriers	1902	3	28	140	2.00	
Cleveland C. McDevitt, Editor; R. F. D. News Publishing Co., 1516 H St., N. W.								
National Tribune	Thursday	Vets. & Widows	1877	7	26	280	2.00	
W. L. Mattocks, Editor; National Tribune, Inc., Publisher, 44 G St., N. E.								
Nation's Business	Monthly	Business Exec.	1912	3	27	143	x1.50	★306,421
Merle Thorpe, Editor; U. S. Chamber of Commerce, Pub., 1615 H St., N. W.								
Nation's Forum	Semi-mo.	Gen'l	1921	4	30	225	1.00	
J. S. Vance, Editor; Independent Pub. Co., 1067 Wisconsin Ave., N. W.								
Nature Magazine	Monthly	{Nature & Conservation	1923	3	27	143	x3.00	★65,065
A. N. Pack, Editor; American Nature Assn., Pub., 1214 16th St., N. W.								

Circulation—★June and March A.B.C. Statements; ●A.B.C. Audit; >CCA Audit; \$P.O. Statement; Bold face, sworn; †Publisher's Report; Light face, estimated. +Uses Mats. ⊗Nonpareil ems, 12 to inch. ▽Gate lines, 14 to inch. xSubscription included in membership fee.

Directory of Newspapers and Periodicals, 1939

DISTRICT OF COLUMBIA

WASHINGTON (Continued)	Established	Cols	Width	Depth	Sub	Circ	
New Age (no adv.).....Monthly.....Masonic.....	1904	2	32	112	x1.50		
J. H. Cowles, Editor; Supreme Council of the 33rd Degree A. & A. Scottish Rite, Publisher, 1735 Sixteenth St., N. W.					Controlled free dist.	167,000	
News + .....Evg.ex.Sun.....Independent.....	1921	5	25	225	5.20	★★70,542	
Washington Daily News Publishing Co., 1013 Thirteenth St., N. W.							
News Review.....Monday.....	{Current Affairs for H. S. Stud.	1925	2	26	157	1.20	No adv.
Walter E. Myer, Editor; Civic Education Service, Publisher, 744 Jackson Place.							
Official Gazette.....Tuesday.....Patents.....	1872	2	34	126	16.00	No adv.	
United States Patent Office, Publisher.							
Oilnotes.....Monthly.....Oil Markets.....	1938	2	26	95		10,000	
P. E. Hadlick, Editor; National Oil Marketers Assn., Pub., Nat'l Press Bldg.					Controlled free dist.		
Owl of Sigma Nu Phi V.....Quarterly.....	{Coll. Frat. & Legal	1916	2	26	98	x2.00	510
C. S. Baer, Editor; Sigma Nu Phi Fraternity (Legal), Pub., 1755 Que St., N. W.							
Paint and Varnish Production Manager.....	Monthly.....Paint&Varnish.....	1911	2	40	140	3.00	876
M. R. Drake, Editor and Publisher, Mil's Bldg.							
Patent News.....Monthly.....Pats.&Invent.....	1910	4	26	178	x1.00		
Alexander J. Wedderburn, Jr., Editor and Publisher, P. O. Box 4245.							
Pathfinder.....Saturday.....News Review.....	1894	3	27	143	1.00	★1,141,706	
W. H. Harrison, Editor; Pathfinder Pub. Co., Pathfinder Bldg., 2414 Douglas St.							
Personal Finance News.....Monthly.....Indus. Loan.....	1916	3	28	133	x2.00		
No adv.							
C. M. Wright, Ed.; Amer. Assn. of Personal Finance Cos., Pub., 315 Bowen Bldg.							
Phytopathology.....Monthly.....Plant Diseases.....	1911	1	56	107	x6.00	†1,650	
H. B. Humphrey, Editor; American Phytopathological Society, Publisher, Bureau of Plant Industry, U. S. Dept. of Agriculture.							
Plain Talk.....Monthly.....	{Facts on Imp. Issues	1927	2	28	105	2.50	19,101
Morris A. Bealle, Publisher, 1003 K St., N. W.							
Plan Age (no adv.).....Monthly.....	{Social, Econ. Planning	1934	2	25	90	x2.00	396
E. J. Coil, Ed.; Nat'l Economic and Social Plan'ng Assn., Pub., 1721 Eye St., N. W.							
Planning and Civic Comment (No adv.).....Quarterly.....	{Reg'n'l, Rural & Town Plan.	1935	2	28	96	x5.00	2,082
H. James, Editor; American Planning and Civic Assn., and Nat. Conf. on Street Parks, Publisher, 901 Union Trust Bldg.							
Post + .....Every Morn.....Independent.....	1877	8	24	305	5.20	★104,992	
Felix Morley, Editor; Eugene Meyer, Publisher.					Sunday circ. 2.60	★106,931	
Postal Record.....Monthly.....Letter Carriers.....	1888	3	28	140	x2.50	†63,390	
M. T. Finnan, Editor; National Assn. of Letter Carriers, Pub., A. F. of L. Bldg.							
Postmasters' Advocate.....Monthly.....Postal.....	1895	2	32	122	1.50		
Postmasters' Advocate, Publisher, 1110 F St., N. W.							
Proceedings, National Academy of Sciences.....Monthly.....	1915	1	54	98	x5.00	687	
E. B. Wilson, Ed.; National Academy of Sciences, Pub., 2101 Constitution Ave.					Controlled free dist.	974	
Proceedings of the Entomological Soc. of Washington (No adv.).....Monthly.....	{Entomology..... Not issued during July, Aug. and Sept. (No adv.)	1884	1	46	91	x4.00	335
W. R. Walton, Editor; Entomological Society, Publisher, The Mall, between 12th and 14th Sts., S. W.							
Proprietary Drugs.....Monthly.....Manufacturing.....	1915	2	38	140	1.00	2,199	
J. P. Ruddle, Editor; Canfield Co., Publisher, 1210 Nineteenth St., N. W.							
Public Health Reports (no adv.).....Friday.....Public Health.....	1878	1	53	111	x2.00	†485	
Dr. Robert Olesen, Editor; U. S. Public Health Service, Pub., Treasury Dept.					Free dist.	†6,350	
Public Roads (no adv.).....Monthly.....	{Highway Research	1918	2	42	132	1.00	750
D. M. Beach, Ed.; U. S. Bureau of Public Roads, Pub., 515 Fourteenth St., N. W.					Free dist.	4,850	
Public Utilities Fortnightly.....Ftntly.Thurs.....Pub. Utilities.....	1929	2	33	112	15.00	5,032	
H. C. Spurr, Editor; Public Utilities Reports, Inc., Pub., 1038 Munsey Bldg.							
Quartermaster Review.....Bi-monthly.....Military.....	1921	2	44	129	x2.50	3,350	
Col. W. L. Conrad, Ed.; Quartermaster Assn., Pub., 923 15th St., N. W.							
Quotarian (no adv.).....Monthly.....Quota Club.....	3	27	140	x1.00		3,150	
Not issued during June and July.							
Gwladys Jones, Editor; Quota Club International, Inc., Pub., 1204 18th St., N. W.							
Railway Post Office.....Monthly.....Postal & Labor.....	1902	3	26	140	1.00		
Henry W. Strickland, Editor; Railway Mail Assn., Publisher, A. F. of L. Bldg.							
Regular, The (no adv.).....Monthly.....Veterans.....	1934	8	24	290	x3.00	†8,278	
J. E. Nieman, Editor; Regular Veterans Assn., Pub., 1032 17th St., N. W.					Controlled free dist.	†1,722	
Reserve Officer.....Monthly.....Military.....	1924	3	27	135	x3.00	35,620	
Lt. Col. W. P. Wattles, Editor; Reserve Officers' Assn. of the United States, Publisher, 1653 Pennsylvania Ave., N. W.							
Road Builders' News (no adv.).....Monthly.....Road Bldg.....	1932	2	36	252	x	5,000	
R. E. Harpers, Editor; American Road Builders' Assn., Pub., 963 Nat'l Press Bldg.							
St. Andrew's Cross.....Monthly.....Episcopal.....	1886	2	39	115	1.00		
L. C. Palmer, Editor; Brotherhood of Andrew, Pub., 1010 Vermont Ave.							
School Life V.....Monthly.....Education.....	1918	3	27	133	1.00	†12,858	
William Dow Boutwell, Editor; Office of Education, U. S. Dept. of Interior, Pub.					Free dist.	†2,000	
Science News Letter.....Saturday.....	{Summary of Science News	1926	3	27	130	5.00	★21,499
Watson Davis, Editor; Science Service, Publisher, 2101 Constitution Ave.							

Circulation—★Sept. A.B.C. Statement; ★June and March A.B.C. Statements; †P.O. Statement; Bold face, sworn; †Publisher's Report; Light face, estimated. + Uses Mats. ⊗ Nonpareil ems, 12 to inch. ▽ Agate lines, 14 to inch. V Issued only during academic year. x Subscription included in membership fee.

DISTRICT OF COLUMBIA

Directory of Newspapers and Periodicals, 1939

WASHINGTON (Continued)	Established	Cols	Width	Depth	Sub	Circ		
Seaman's Journal, The.....	Monthly.....	Labor&Marine.....	1887	3	24	122	1.00	
Paul Scharrenberg, Ed.; Int. Seamen's Union of America, Pub., A. F. of L. Bldg.								
Sentinel+ (Negro).....	Saturday.....	Republican.....	1922	7	24	304	2.00	
West. A. Hamilton, Editor; Sentinel Publishing Co., 1353 U St., N. W.								
Sons of the American Revolution Magazine.....	Quarterly.....	Hist.&Geneal.....	1896	2	30	112	x.50	15,000
Frank B. Steele, Editor; National Society, Sons of the American Revolution, Publisher, 1227 Sixteenth St., N. W.								
Sphere.....	Monthly.....	Politics-Econ.....	1930	3	27	140	3.00	
P. H. Whaley, Editor; Whaley-Eaton Publishing Corp., 742 Munsey Bldg.								
Star +.....	{Evg.ex.Sun. Independent.....		1852	8	24	308	5.40	★137,757
	{Sun. Morn. Sunday circ.....					2.60		★147,922
T. W. Noyes, Editor; Evening Star Newspaper Co., Pub., 11th St. & Penna Ave.								
Stove Builder.....	Monthly.....	{Cook. & Heat. Appliances.....	1936	2	25	105	2.50	2,470
Samuel Dunckel, Editor; Institute of Cooking and Heating Appliance Mfg., Inc., Sheridan Hotel.								
Tax Review +.....	Monthly.....	Income Tax.....	1924	1	24	98	10.00	
Dennis Hartman, Editor; Legal Publishing Society, Inc., 3342 M St., N. W.								
Terrestrial Magnetism and Atmospheric Electricity.....	Quarterly.....	{Terrestrial & Atmos. Forces.....	1929	1	60	105	3.50	No adv.
Johns Hopkins Press, Publisher, Baltimore, Md.								
Tower +.....	Thursday.....	Cath. Coll.....	1922	8	24	294	3.00	
Students of the Catholic Univ. of America, Pubs., Catholic Univ., Brookland.								
Trades Unionist +.....	Saturday.....	Ind. Labor.....	1895	5	26	250	2.00	
John B. Colpoys, Editor and Publisher, 720 Fifth St.								
Transmitter (no adv.).....	Monthly.....	Tel. Emp.....	1913	2	31	112	Free	12,000
J. O. Martin, Editor; Chesapeake & Potomac Tel. Co., Pub., 725 13th St., N. W.								
Transport Topics.....	Monday.....	Truck'g Indus.....	1934	5	25	220	3.50	10,152
Morris H. Glazer, Ed.; American Truck'g Assn., Inc., Pub., 1013 16th St., N. W.								
Tribune+ (Negro).....	Saturday.....	Independent.....	1920	8	24	280	2.50	21,772
Garland Mackey, Editor; Washington Tribune Pub. Co., 920 U St., N. W.								
Trinity College Record.....	Quarterly.....	Cath. Coll.....	1907	1	54	96	2.00	
Students of Trinity College, Editors and Publishers.								
Typhothetae Bulletin (no adv.).....	Semi-mo.....	Printing.....	1907	3	28	140	x1.00	1,671
E. J. Koch, Editor; United Typhothetae of America, Pub., 719 15th St., N. W.								
Union Postal Clerk.....	Monthly.....	P. O. Clerks.....	1902	3	27	140	x2.00	\$100
L. E. George, Editor; Nat'l Fed'n of P. O. Clerks, Pub., A. F. of L. Bldg.								
United Mine Workers Journal (no adv.).....	Semi-mo.....	Labor.....	1891	3	30	149	x1.00	378,225
Ellis Searles, Editor; U. M. W. of A., Publisher, Tower Bldg.								
United States Law Week (no adv.).....	Tuesday.....	Legal.....	1933	3	28	130	40.00	2,253
Dean Dinwoodey, Editor; Bureau of National Affairs, Inc., Publisher.								
United States News.....	Monday.....	{News of Nat'l Affairs.....	1933	7	28	298	2.00	★86,124
David Lawrence, Editor; United States News Publishing Corp., 2201 M St., N. W.								
U. S. Air Services.....	Monthly.....	{Military, Naval & Commercial Aeronautics.....	1919	3	28	140	3.00	
Earl N. Findley, Editor; Air Service Pub. Co., Inc., 227 Transportation Bldg.								
U.S. Coast Guard Magazine.....	Monthly.....	Coast Guard.....	1927	3	27	143	3.00	8,975
Harvey L. Miller, Editor; U. S. Coast Guard Pub. Co., 462 Indiana Ave., N. W.								
U.S. Government Advertiser.....	Thursday.....	Gov't Contr. Info.....	1882	4	26	178	12.00	6,200
U. S. Gov't Advertiser, Inc., Publisher, 511 11th St., N. W.								
U. S. Patents Quarterly.....	Quarterly.....	{Patent, Trade-Mark, Copr.....	1929	2	28	105	40.00	No adv.
Karl Fenning, Ed.; The Bureau of National Affairs, Inc., Pub., 2201 M St., N. W.								
University Hatchet.....	Tuesday.....	Collegiate.....	1904	7	24	288	x2.00	7,200
Students of George Washington Univ., Eds. and Pubs., 725 21st St., N. W.								
Venereal Disease Information (no adv.).....	Monthly.....	Venereal Dis.....	1920	2	30	108	.50	66,383
R. A. Vonderlehr, M.D., Editor; U. S. Public Health Service, Pub., Treasury Dept.								
Volta Review.....	Monthly.....	{Educ. of the Deaf.....	1910	2	30	112	x2.00	\$2,000
Josephine B. Timberlake, Ed.; Volta Bureau, Pub., 1537 Thirty-fifth St., N. W.								
Washington Journal+ (Ger.).....	Friday.....	Non-partisan.....	1860	7	26	280	4.00	
Herman G. Winkler, Ed.; Washington Journal, Inc., Pub., 710 Sixth St., N. W.								
Washington Law Reporter.....	Friday.....	Legal.....	1874	2	32	112	5.00	
Richard A. Ford, Editor; Law Reporter Printing Co., Pub., 518 Fifth St., N. W.								
Washington Spectator.....	Monthly.....	Econ. & Polit.....	1932	2	42	123	1.50	
Blair Coan, Editor and Publisher, Shoreham Hotel.								
Women in Medicine.....	Quarterly.....	Medic. Women.....	1922	1	66	119		\$1,500
Free to members. Dr. Elizabeth Kittredge, Editor; American Medical Women's Assn., Publisher, 3906 McKinley St., N. W.								
World Affairs.....	Quarterly.....	Educational.....	1828	2	42	112	x3.00	No adv.
Arthur Deerin Call, Editor; American Peace Society, Pub., 734 Jackson Place.								
Youth's Instructor (no adv.).....	Tuesday.....	7th Day Adv. Juv.....	1852	3	26	150	1.95	25,268
Lora E. Clement, Editor; Review and Herald Pub. Assn., Takoma Park Station.								

Circulation—★June and March A.B.C. Statements; \$P.O. Statement; Bold face, sworn; †Publisher's Report; Light face estimated. + Uses Mats. ◊ Nonpareil ems, 12 to inch. ▽ Aggregate lines, 14 to inch. √ Issued only during academic year. x Subscription included in membership fee.



# FLORIDA

SCALE OF MILES



- State Capitals ⊕ County Seats ●
- Railroads ———
- Railroads not in operation - - -
- Canals ———

All railroads are numbered as per accompanying list, marking possible quick and accurate identification of each line.

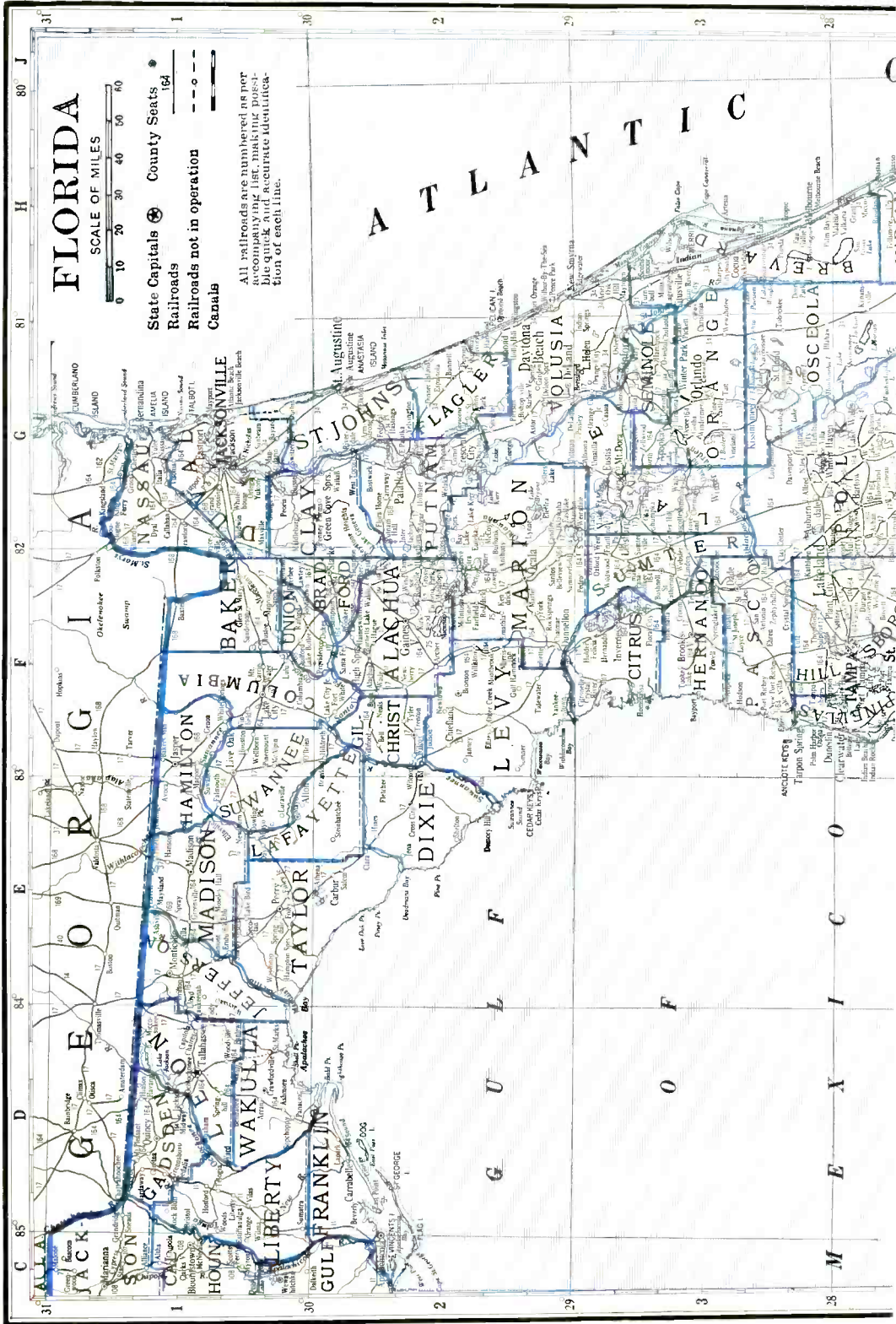

# A T L A N T I C

31  
I

85  
C

84  
D

83  
E

82  
F

81  
G

80  
H

79  
I

78  
J

77  
K

76  
L

75  
M

74  
N

73  
O

72  
P

71  
Q

70  
R

69  
S

68  
T

67  
U

66  
V

65  
W

64  
X

63  
Y

62  
Z

61  
AA

60  
AB

59  
AC

58  
AD

57  
AE

56  
AF

55  
AG

54  
AH

53  
AI

52  
AJ

51  
AK

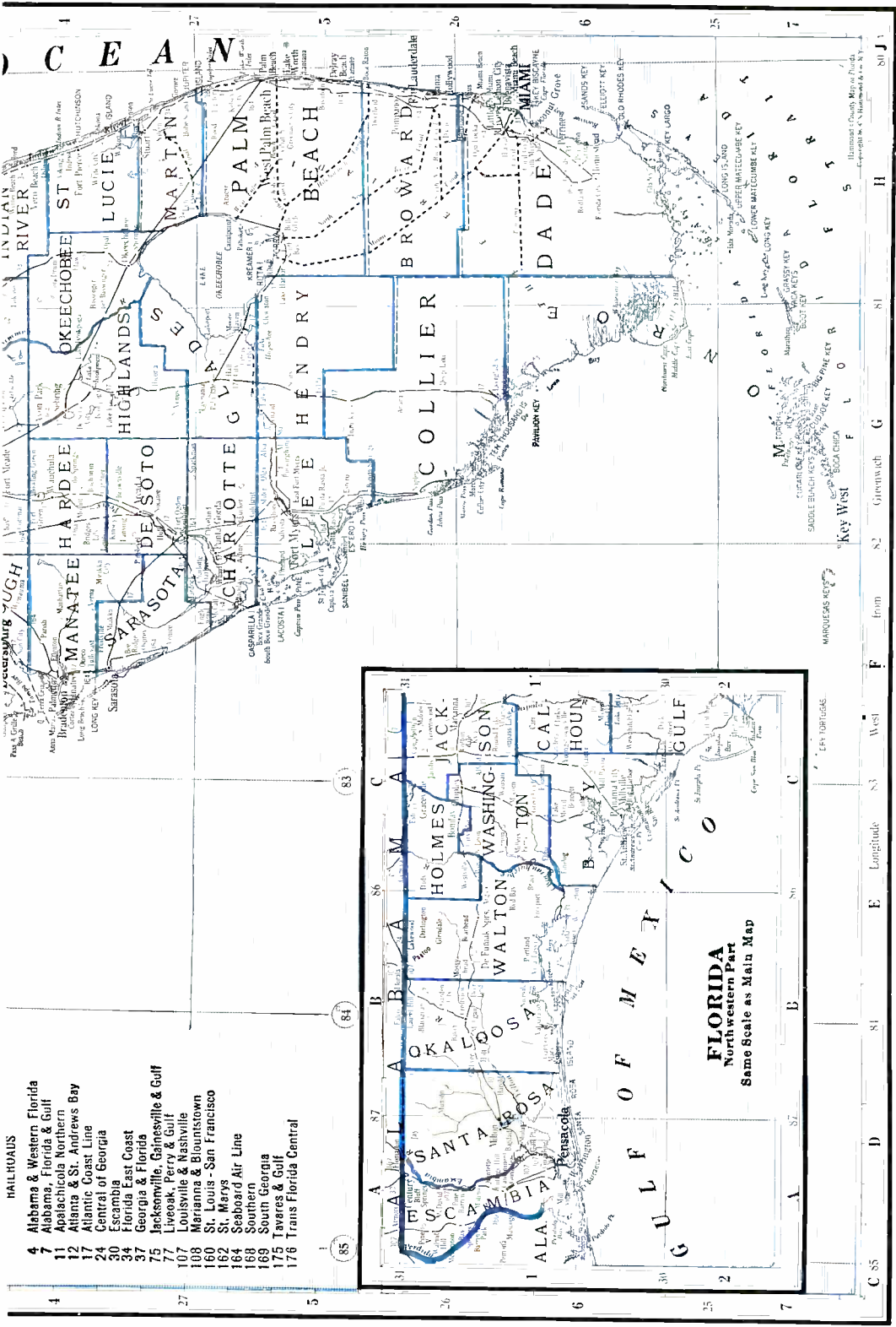

- RAILROADS**
- 4 Alabama & Western Florida
  - 7 Alabama, Florida & Gulf
  - 11 Apalachicola Northern
  - 12 Atlanta & St. Andrews Bay
  - 17 Atlantic Coast Line
  - 24 Central of Georgia
  - 30 Escambia
  - 34 Florida East Coast
  - 37 Georgia & Florida
  - 75 Jacksonville, Gainesville & Gulf
  - 77 Live Oak, Perry & Gulf
  - 107 Louisville & Nashville
  - 108 Marianna & Blountstown
  - 160 St. Louis - San Francisco
  - 162 St. Marys
  - 164 Seaboard Air Line
  - 169 Southern
  - 188 South Georgia
  - 175 Tavares & Gulf
  - 176 Trans Florida Central

Prepared especially for the  
**Directory of Newspapers and Periodicals**  
 N. W. Ayer & Son, Inc., Publishers, Philadelphia, Pa.

# FLORIDA

Population 1,614,000 (U. S. Estimate, 1935)

State Capital, TALLAHASSEE

Florida is bounded on the north by Alabama and Georgia, east by the Atlantic Ocean, south and west by the Gulf of Mexico and Alabama. The peninsular portion of the state is about 375 miles long and has an average breadth of 90 miles. The upper portion is about 360 miles from east to west and 30 to 90 miles from north to south. The state's total land area is 54,861 square miles; its rank in area (1930), twenty-first. Its coast line is 3,751 miles.

The state is of coral formation and the surface is diversified with thousands of lakes, the largest, Lake Okeechobee, being about 40 miles long and 30 miles wide. The larger portion of that part of the peninsula south of Lake Okeechobee is occupied by the Everglades, an evergreen marsh or swamp about 55 miles wide and 150 miles long, that is covered with a dense growth of "saw grass" 8 to 10 feet high and so thick as to be practically impenetrable, except where it is intersected by winding channels. The state is draining the Everglades in which in 1934 the Federal Government established a tropical National Park. The district contains about 4,000,000 acres, a vast potential agricultural region, which will be of great value when it is made tillable. Pine lands cover an even vaster portion of the state's area, large forests of original and second growth pines that are studded at intervals with stretches of fertile soil called "hummocks." The interior offers a sandy region where citrus fruits have been developed highly.

There are no high elevations in the state, Iron Mountain being the highest point and only about 325 feet above the level of the sea. The Coast Line Canal connects Miami with Jacksonville and is 370 miles long. Several rivers flow through the state, chief of them the St. John.

Millions of tourists are attracted to Florida in winter and the revenue they bring the state is very large. It is estimated that in the 1934-35 season there were 1,750,000 visitors within its borders and that they spent about \$650,000,000. The climate, which attracts them, is semi-tropical but has temperatures that do not reach the extremes attained in some of the other states. The Weather Bureau at Miami gives the temperature (annual monthly mean) as 75.2; the highest degree on record as 96; the lowest, 27. The total annual precipitation is 55.66 inches.

The University of Florida is located at Gainesville. Saint Augustine, founded in 1565, is the oldest city of European origin in the United States.

## POPULATION

Rank among the states, thirty-first. Urban population (1930), 51.7%. Of the 1,035,205 white persons, 59,057 are foreign born: 11,013 from the British Isles; Italians, 5,262; Germans, 5,464. The Negro population is 29.4%.

## AGRICULTURE

Number of farms (1935), 72,857. An increase of 13,891 since 1930. Average acreage per farm, 83.0. Average value per farm, \$4,407. Value of land and buildings, \$321,077,653. Number of farms: 175 to 259 acres, 2,178; 100 to 174 acres, 6,612; 50 to 99 acres, 11,284; 20 to 49 acres, 22,987; owner-operated farms, 49,419. Colored farmers, 12,754 farms.

Gross receipts from sale of crops (1937), \$118,100,000; live stock and live stock products, \$19,575,000.

Cash income from chief crops (1937): oranges, \$34,373,221, rank, second; grapefruit, \$15,488,851, rank, first; tomatoes, \$7,587,000, rank, first; snap beans, \$7,037,000, rank, first; potatoes, \$5,475,000, rank, twelfth; Irish potatoes, \$5,078,000, rank, first; celery, \$4,515,000, rank, second; tangerines, \$4,078,216, rank, first; tobacco, \$3,850,000, rank, tenth; strawberries, \$2,746,000, rank, third; sugar cane for sugar, \$2,275,000, rank, second; green peppers, \$1,905,000, rank, first; cotton lint, \$1,500,000, rank, fifteenth; watermelons, \$1,310,000, rank, first. Other important crops are all corn, cabbage, lettuce.

Farm animals (on farms, 1937): all cattle and calves, \$15,257,000, rank, fortieth; mules and mule colts, \$6,191,000, rank, eighteenth; swine and pigs, \$3,224,000, rank, twenty-eighth; horses and colts, \$1,820,000, rank, forty-sixth.

Poultry and eggs (1937): chickens, \$677,000, rank, forty-second; eggs, \$2,500,000, rank, thirty-sixth.

Dairy products (1936): ice cream, 1,990,000 gallons; milk (1937), \$8,628,000.

## FISHERIES

Total catch (1936), \$5,283,526. Principal fish: sponges, mullet, shrimp, Spanish mackerel, snappers, squeteagous or "sea trout," menhaden, kingfish, bluefish.

## FORESTS

Total commercial forest area (1930), 23,600,000 acres. Lumber production (1936): 296 mills producing 816,224 M feet b. m.; lath, 58,519,000; shingles, 21,719 squares. Principal woods: yellow pine, cypress, tupelo, red gum. (For value see lumber and timber products under Manufactures.)

## MANUFACTURES

Number of establishments (1935), 1,920; employing 53,412. Value of products, \$162,677,166, rank, thirty-fifth. Leading industries: cigars, \$19,727,265; lumber and timber products (not elsewhere classified), \$18,960,141; canned and dried fruits and vegetables, canned and bottled juices, preserves, jellies, fruit butters, pickles, and sauces, \$11,569,161; bread and other bakery products, \$11,151,471; fertilizers, \$10,052,652; printing and publishing (newspapers and periodicals), \$9,782,358; turpentine and rosin, \$5,523,734; ice, manufactured, \$5,138,192; beverages, non-alcoholic, \$4,718,033; gas, manufactured, illuminating and heating, \$3,805,682; railroad repair shops, steam, \$3,790,150; boxes, wooden, except cigar boxes, \$3,700,787; printing and publishing (book, music and job), \$3,165,759; ice cream, \$2,930,576; planing-mill products (including general millwork) made in planing mills not connected with sawmills, \$2,661,184; meat packing, wholesale, \$2,434,104; liquors, malt, \$2,046,936; wood preserving, \$1,673,007; ship and boat building, steel and wooden, including repair work, \$1,668,761; machine shops, \$1,226,152; sausage, meat puddings, etc., not made in meat-packing establishments, \$1,173,690; furniture, including store and office fixtures, \$1,114,407; concrete products, \$1,014,992.

## MINERALS

Total value (1936), \$12,701,000, rank, thirty-fifth. Principal mineral products: phosphate rock, stone, cement, fuller's earth.

MISCELLANEOUS

Number of telephones (1937), 193,700, rank, twenty-seventh. Motor vehicles registered (1937), 415,145, rank, twenty-second. Number of families having radio sets (1937), 297,900, or 67.2%. Number of post offices (1936-37), 727; gross postal receipts, \$7,353,582. 62, rank, twenty-fourth. Number of retail stores (1935), 24,330; sales, \$425,807,000.

FLORIDA NEWSPAPER AND PERIODICAL STATISTICS

Newspapers		Periodicals	
Period of Issue	Number	Period of Issue	Number
Daily	47	Daily	1
Evening Dailies	(31)	Weekly	10
Morning Dailies	(16)	Fortnightly	1
Daily, Foreign	(2)	Monthly	22
Daily, with Sunday edition	(24)	Bi-monthly	1
Semi-weekly	4	Quarterly	6
Weekly	151	Total Periodicals	41
Semi-monthly	1		
Total Newspapers	203		
Total number of publications			224
County seats (indicated by †) having publications			66
Total number of towns having publications			128

LIST OF COUNTIES\*

Total number of counties 67.

County. Location on Map, and County Seat	Pop.	County. Location on Map, and County Seat	Pop.
Alachua (N), Gainesville	34,365	Lake (C), Tavares	23,161
Baker (NE), Macclenny	6,273	Lee (S), Fort Myers	14,990
Bay (NW), Panama City	12,091	Leon (N), Tallahassee	23,476
Bradford (N), Starke	9,405	Levy (C), Bronson	12,456
Brevard (SE), Titusville	13,283	Liberty (NW), Bristol	4,067
Broward (S), Fort Lauderdale	20,094	Madison (N), Madison	15,614
Calhoun (NW), Blountstown	7,298	Manatee (S), Bradenton	22,502
Charlotte (S), Punta Gorda	4,013	Marion (S), Ocala	29,578
Citrus (C), Inverness	5,516	Martin (E), Stuart	5,111
Clay (NE), Green Cove Springs	6,859	Monroe (S), Key West	13,624
Collier (S), Everglades	2,883	Nassau (NE), Fernandina	9,375
Columbia (N), Lake City	14,638	Okaloosa (NW), Crestview	9,897
Dade (S), Miami	142,955	Okeechobee (SE), Okeechobee	4,129
De Soto (S), Arcadia	7,745	Orange (EC), Orlando	49,737
Dixie (N), Cross City	6,419	Osceola (SEC), Kissimmee	10,699
Duval (NE), Jacksonville	155,503	Palm Beach (S), West Palm Beach	51,781
Escambia (NW), Pensacola	53,594	Pasco (C), Dade City	10,574
Flagler (NE), Bunnell	2,466	Pinellas (SC), Clearwater	62,149
Franklin (NW), Apalachicola	6,283	Polk (SC), Bartow	72,291
Gadsden (NW), Quincy	29,890	Putnam (NE), Palatka	18,096
Gilchrist (N), Trenton	4,137	St. Johns (NE), St. Augustine	18,676
Glades (S), Moore Haven	2,762	St. Lucie (SE), Fort Pierce	7,057
Gulf (NW), Wewahatchka	3,182	Santa Rosa (NW), Milton	14,083
Hamilton (N), Jasper	9,454	Sarasota (S), Sarasota	12,440
Hardee (S), Wauchula	10,348	Seminole (EC), Sanford	18,735
Hendry (S), La Belle	3,492	Sumter (C), Bushnell	10,644
Hernando (C), Brooksville	4,948	Suwannee (N), Live Oak	15,731
Highlands (S), Sebring	9,192	Taylor (N), Perry	13,136
Hillsborough (SC), Tampa	153,519	Union (N), Lake Butler	7,428
Holmes (NW), Bonifay	12,924	Volusia (E), De Land	42,757
Indian River (SE), Vero Beach	6,724	Wakulla (NW), Crawfordville	5,468
Jackson (NW), Marianna	31,969	Walton (NW), De Funiak Springs	14,576
Jefferson (N), Monticello	13,408	Washington (NW), Chipley	12,180
Lafayette (N), Mayo	4,361		

\*Counties without newspapers are marked —

For circulation figures for daily papers see also Daily Newspaper List in back of Directory. Occasionally it is possible to incorporate a later figure in that list.

	Establish	Cols	Width	Depth	Sub	Circ
APALACHICOLA† (C2), pop. 3,150; Franklin Co. (NW). On Gulf of Mexico, at mouth of Apalachicola River, 78 m SW of Tallahassee. AN RR. Steamboat connections. Port of entry with considerable trade. Seafood canned; cigar box lumber, veneer, turpentine, fertilizer manufactured. Fish, oyster, shrimp fisheries. Hardwood timber.						
Times	Saturday	Democrati	1885	6	24	280 1.50
H. K. Johnston, Editor and Publisher.						
APOPKA (G3), pop. 1,134; Orange Co. (EC). 13 m W of Orlando. SAL; ACL RRs. Crate mill. Ships ferns. Pine timber. Citrus fruit farms. Floriculture.						
Florida Clubwoman	Monthly	Women's Clubs	1922	3	26 126	x.50 10,000
Mrs. J. Ralston Wells, Editor; Florida Federation of Women's Clubs, Publisher. Box 9, Daytona Beach.						
Orange County Chief	Tuesday	Democrati	1922	7	24	280 2.00 1,270
N. B. Lefler, Editor; J. C. Robinson, Publisher.						

Circulation—★June and March A.B.C. Statements; †P.O. Statement; Bold face, sworn; ‡Publisher's Report; Light face, estimated. +Uses Mats. ◇Nonpareil ems. 12 to inch. ▽Gate lines. 14 to inch. †County Seat. Population—1930 Census. xSubscription included in membership fee.

	Estab	Cols	Width	Depth	Sub	Circ
<b>ARCADIA</b> † (G4 ½), pop. 4,082; De Soto Co. (S). 100 m SE of Tampa. ACL; SAL RRs. Fruit and vegetable shipping, canning; insecticide manufactured. Pine, cypress timber. Agriculture.						
Arcadian +.....Thursday.....Ind. Dem.....	1924	7	24	280	2.00	1,855
Nate E. Reece, Sr., Editor; De Soto County Publishing Company, Inc.						
<b>AUBURNDALE</b> (G3 ½), pop. 1,849; Polk Co. (SC). 13 m E of Lakeland. SAL; ACL RRs. Bank, Lakeland. Citrus fruit packing, vegetable canning. Citrus fruit, truck, poultry farms. Watermelons, strawberries.						
Journal +.....Friday.....Independent.....	1924	8	24	280	1.00	
M. J. Lee, Editor; Auburndale Publishing Company.						
<b>AVON PARK</b> (G4), pop. 3,355; Highlands Co. (S). 54 m SE of Lakeland. SAL; ACL RRs. Citrus fruit packing; bottling works; crate mill. Pine, gumwood, cypress timber. Agriculture.						
Highlands County Pilot +.....Wednesday.....Democratic.....	1919	7	24	280	2.00	
Scenic Highlands Sun +.....Saturday.....Democratic.....	1924	7	24	280	2.00	‡1,200
Prints an edition for Lake Placid under name of News. W. M. Hetherington, Editor; Gilbert Freeman, Publisher.						
Times +.....Friday.....Ind. Dem.....	1929	7	24	280	1.50	950
W. C. Beckett, Editor and Publisher.						
<b>BARTOW</b> † (G3 ½), pop. 5,269; Polk Co. (SC). 13 m SE of Lakeland. SAL; ACL RRs. Fruit and vegetable shipping; phosphate and fertilizer plants; citrus fruit and pimiento canning, cigar factories; crate saw mills. Timber; phosphate mines. Citrus fruit, truck, poultry farms.						
Citrus Industry, The.....Monthly.....Citrus Fruits.....	1920	3	26	140	1.00	
S. L. Frisbie, Editor; Associated Publications Corp.				2	40	140
Polk County Democrat +.....Friday.....Democratic.....	1931	5	24	238	2.00	
S. Lloyd Frisbie, Editor; Associated Publications Corporation, Publisher.						
Polk County Record +.....Evg.ex.Sun.....Democratic.....	1891	8	24	284	7.00	1,546
R. T. Gallemore, Editor; Mrs. J. G. and R. T. Gallemore, Publishers.						
<b>BELLE GLADE</b> (H5), pop. 926; Palm Beach Co. (S). 42 m W of West Palm Beach. Railroad station, Belle Glade Chosen. FEC RR. Bank, Pahokee. Lumber mill. Truck farms. Winter vegetables for shipment.						
News.....Friday.....	1934	8	24	280	2.00	
Paul Rardin, Editor and Publisher.						
<b>BLOUNTSTOWN</b> † (C1), pop. 1,270; Calhoun Co. (S). On Apalachicola River, 182 m E of Pensacola. M&B RR. Steamboat connections. Manufactures lumber, turpentine, brick, apiary supplies, feeds. Pine and hardwood timber. Stock, poultry and grain farms.						
County Record +.....Friday.....Democratic.....	1908	6	26	273	1.50	800
Francis Wilson, Editor; Record Printing Company, Publisher.						
<b>BONIFAY</b> † (C1), pop. 1,292; Holmes Co. (NW). 116 m E of Pensacola. L&N RR. Saw mills. Naval stores produced. Pine timber. Diversified farming. Cotton, peanuts, corn.						
Holmes County Advertiser +.....Friday.....Democratic.....	1892	6	26	280	1.50	‡965
E. A. Williams, Editor and Publisher.						
<b>BOWLING GREEN</b> (G4), pop. 1,025; Hardee Co. (S). 32 m S of Lakeland. ACL RR. Pine timber. Fruit packed. Agriculture. Strawberries, vegetables, oranges, berries.						
Exponent +.....Friday.....Democratic.....	1926	6	26	273	1.00	
E. S. Holman, Editor and Publisher.						
<b>BRADENTON</b> † (F4), pop. 5,986; Manatee Co. (S). On Manatee River at head of navigation, 30 m SE of St. Petersburg. SAL; ACL RRs. Fruit and vegetable shipping, grapefruit cannery; boat and bottling works. Fisheries. Resort. Pine timber. Diversified farming. Tomatoes, citrus fruit, celery.						
Herald +.....Evg.ex.Sat.&Democratic.....	1922	8	24	297	10.00	3,400
Sun.....Sun. M.....Sunday circ.						3,400
R. W. Bentley, Editor; Bradenton Herald Co., Inc., Publisher.						
<b>BRANFORD</b> (F1 ½), pop. 498; Suwannee Co. (N). 82 m SW of Jacksonville. ACL RR. Manufactures lumber, turpentine. Yellow pine timber. Stock, poultry, grain farms.						
Suwannee Echo.....Thursday.....Non-partisan.....	1928	5	26	252	1.00	
G. S. Hardman, Sr., Editor and Publisher.						
<b>BRISTOL</b> † (C1), pop. ×50; Liberty Co. (NW). On Apalachicola River, 46 m W of Tallahassee. Railroad station and bank, Blountstown. M&B RR. Manufactures turpentine. Pine, hardwood timber. Agriculture. Peanuts, sugar cane, potatoes.						
Free Press.....Thursday.....Democratic.....	1897	6	26	280	1.50	‡1,000
R. H. Weaver, Editor; A. C. Weaver, Publisher.						
<b>BRONSON</b> † (F2), pop. 694; Levy Co. (C). 24 m SW of Gainesville. Bus service to Gainesville. Bank, Williston. Naval stores produced. Timber. Agriculture. Corn, peanuts, hay.						
Levy County Journal.....Thursday.....Democratic.....	1928	8	24	280	2.00	
R. B. Child, Editor; Levy County Journal, Inc., Publisher.						
<b>BROOKSVILLE</b> † (F3), pop. 1,405; Hernando Co. (C). 50 m N of Tampa. ACL; SAL RRs. Rock products, crates, veneer manufactured; fruit and vegetables canned and packed. Diversified farming.						
Journal +.....Thursday.....Democratic.....	1927	7	24	276	2.00	
E. R. Russell, Editor; Russell Publishing Company.						
Sun +.....Friday.....Non-partisan.....	1931	6	26	280	2.00	950
Brooksville Sun Publishing Company.						
<b>BUNNELL</b> † (G2), pop. 671; Flagler Co. (NE). 75 m SE of Jacksonville. FEC RR. Bank, Daytona Beach. Manufactures turpentine, barrels, barrel material. Pine, cypress timber. Agriculture. Corn, citrus fruit, vegetables.						
Flagler Tribune +.....Thursday.....Democratic.....	1913	6	26	280	2.00	‡951
Mrs. M. B. Fuller, Editor; A. M. McDaniel and M. B. Fuller, Publishers.						

Circulation—★June and March A.B.C. Statements; †P.O. Statement; Bold face, sworn; ‡Publisher's Report; Light face, estimated. +Uses Mats. ◊Nonpareil ems. 12 to inch. ▽Kate lines, 14 to inch. †County Seat. Population—1930 Census; ×Dun & Bradstreet estimate.

FLORIDA

Directory of Newspapers and Periodicals, 1939

	Estab	Cols	Width	Depth	Sub	Circ
<b>CALLAHAN</b> (G1), pop. 637; Nassau Co. (NE). SAL; ACL RRs. 19 m NW of Jacksonville, banking town. Manufactures lumber, naval stores. Pine, cypress timber. Diversified farming. Sugar cane, potatoes, corn, truck crops.						
News +	Thursday	Democratic	1930	5	26	252 1.00
Lloyd W. Herrin, Editor; News Printing Company, Publisher.						
<b>CANAL POINT</b> (H4½), pop. ×926; Palm Beach Co. (S). On Lake Okeechobee and West Palm Beach Canal. 42 m NW of West Palm Beach. FEC RR. Bank, Pahokee. Steamboat connections. Pine timber. Agriculture. Truck crops, fruit, sugar cane, avocados.						
Everglades News +	Friday	Democratic	1924	8	24	280 2.00
Paul Rardin, Editor and Publisher.						
<b>CHIPLEY</b> + (C½), pop. 1,878; Washington Co. (NW). 120 m NE of Pensacola. L&N; A&WF RRs. Lumber and naval stores industries; grist mills; bottling works. Pine timber. Agriculture. Cotton, peanuts, watermelons.						
Banner +	Thursday	Democratic	1886	6	24	276 1.00
W. W. Jones, Editor; Washington County News, Publisher.						\$1,500
Washington Co. News +	Thursday	Democratic	1924	6	26	280 1.50
L. E. Sellers, Editor and Publisher.						
<b>CLEARWATER</b> + (F3½), pop. 7,607; Pinellas Co. (SC). On Gulf of Mexico, 25 m W of Tampa. ACL; SAL RRs. Grapefruit, fish canneries; citrus fruit packing houses; citrus juice extractors, preserves, wine manufacturing. Fisheries. Shore resort. Citrus fruit farms.						
News +	Saturday	Independent	1900	5	24	203 2.00
H. H. Hamlin, Editor and Publisher, 114 S. Garden Ave.						1,500
Sun +	(Evg.ex.Sun., Sun. Morn.)	Democratic	1914	8	24	280 6.00
Victor H. Morgan, Editor; Clearwater Publishing Company.						\$3,723
<b>CLERMONT</b> (G3), pop. 1,086; Lake Co. (C). 27 m W of Orlando. ACL; T&GU RRs. Salt shakers manufactured. Truck and fruit farms.						
Florida Newspaper News	Monthly	Journalistic	1917	3	26	140 1.00
John C. Lochner, Editor and Publisher.						
Florida Poultryman	Monthly	Poultry	1934	3	24	140 .50
C. C. Holloway, Editor; Florida State Poultry Producers Assn., Publisher.						4,667
Press +	Thursday	Democratic	1914	6	26	280 2.00
Don M. Lochner, Editor and Publisher.						\$825
<b>CLEWISTON</b> (G5), pop. ×2,284; Hendry Co. (S). On Lake Okeechobee, 65 m W of West Palm Beach. ACL RR. Steamboat connections. Manufactures raw sugar. Agriculture. Sugar cane, beans, tomatoes, peas.						
News +	Friday	Independent	1926	5	26	245 2.00
C. J. Lovvorn, Editor; Clewiston News, Inc., Publisher.						
<b>COCOA</b> (H3), pop. 2,164; Brevard Co. (SE). On Indian River, 54 m SE of Orlando. Railroad name, Cocoa-Rockledge. FEC RR. Citrus fruit packing; saw mill. Fisheries. Pine, cypress timber. Agriculture. Citrus fruit, beans, tomatoes.						
Tribune +	Thursday	Democratic	1917	7	26	280 2.00
Mrs. C. H. Holderman, Editor and Publisher.						\$1,225
<b>CORAL GABLES</b> (H6), branch of Miami P. O., pop. 5,697; Dade Co. (S). On Atlantic Ocean at mouth of Biscayne Bay, adjoining Miami on southwest. SAL RR. Citrus fruit preserving, cosmetic, women's apparel, furniture, fertilizer, awning factories. University of Miami; Exmoor School (girls). Resort. Poultry, truck, fruit farms.						
Miami Hurricane	Thursday	Collegiate	1926	7	26	280 x.85
Students of the University of Miami, Editors and Publishers.						880
Miami Riviera +	Friday	Independent	1926	5	24	224 2.00
John D. Montgomery, Editor and Publisher, 306 Coral Way.						14,000
<b>CRAWFORDVILLE</b> + (D1½), pop. ×250; Wakulla Co. (NW). 18 m S of Tallahassee, nearest bank. Railroad station, Arran. SAL RR. Residential. Timber. Agriculture.						
Wakulla County News +	Friday	Democratic	1928	5	24	238 1.00
L. S. Patton, Editor and Publisher.						
<b>CRESCENT CITY</b> (G2), pop. 955; Putnam Co. (NE). 80 m S of Jacksonville. ACL RR. Fernery. Boat building. Bass, catfish fisheries. Resort. Timber. Diversified farming. Oranges, grapefruit.						
Journal +	Friday	Ind. Dem.	1925	6	26	280 2.00
W. H. S. Johnson, Editor; Journal Publishing Company.						
<b>CRESTVIEW</b> + (B½), pop. 930; Okaloosa Co. (NW). 56 m NE of Pensacola. L&N RR. Lumber, naval stores industries. Timber. Agriculture.						
Okaloosa Messenger +	Thursday	Democratic	1929	7	24	273 1.00
Celeste Mapoles and C. W. Mapoles, Editors and Publishers.						\$1,300
Okaloosa News-Journal +	Friday	Democratic	1915	7	24	280 1.00
Robert F. Sikes, Editor; Okaloosa News-Journal, Inc., Publisher.						\$2,200
<b>CROSS CITY</b> + (E2), pop. 1,071; Dixie Co. (N). 104 m SW of Jacksonville. ACL RR. Pine, cypress timber.						
Dixie County Advocate +	Thursday	Non-partisan	1923	5	26	232 1.00
Rose O. Chavous, Editor and Publisher.						500
<b>DADE CITY</b> + (F3), pop. 1,811; Pasco Co. (C). 42 m NE of Tampa. SAL; ACL RRs. Citrus fruit packing; bottling works; hatchery. Cypress, pine timber. Fruit, truck, poultry farms.						
Banner +	Friday	Democratic	1913	6	26	276 2.00
H. S. Bazzell, Editor; Banner Publishing Company.						1,800
Pasco County Free Press +	Friday	Democratic	1925	7	26	280 2.00
John M. Gledhill, Editor; Zephyrhills Pub. Co., Inc., Zephyrhills.						250

Circulation—★ June and March A.B.C. Statements; §P.O. Statement; Bold face, sworn; †Publisher's Report; Light face, estimated. + Uses Mats. ◊ Nonpareil ems. 12 to inch. ∇ Agate lines, 14 to inch. †County Seat. Population—1930 Census; ×Dun & Bradstreet estimate. √ Issued only during academic year. xSubscription included in membership fee.

	Estab	Cols	Width	Depth	Sub	Circ
<p><b>DAYTONA BEACH</b> (G2), pop. 16,598; Volusia Co. (E). On Halifax River, 50 m S of St. Augustine. FEC RR. Brewery; bottling works; boatyards. Fisheries. Summer and winter resort. Bethune-Cookman College (Negro); several private schools. Pine, spruce timber. Agriculture. Citrus fruit, truck crops.</p>						
Florida Naturalist (no adv.)	Quarterly	Natural Hist'y	1927	1	54	94 x1.00 \$1,100
<p>R. J. Longstreet, Editor; Florida Audubon Society, Publisher.</p>						
Independent +	Friday	Independent	1929	7	26	294 2.50
<p>Daytona Beach Independent Publishing Company, Inc.</p>						
Journal +	Morn.ex.Mon.	Independent	1904	8	24	294 6.00 ★★5,890
News-Journal +	Sunday	Independent	1904	8	24	294 3.00 ★★7,379
News +	Evg.ex.Sun.	Independent	1904	8	24	294 6.00 ★★7,054
<p>Herbert M. Davidson, Editor; News-Journal Corporation, Publisher.</p>						
Sun Record +	Every Morn.	Independent	1930	8	24	304 6.00 ★4,672
<p>Edward Townsend, Editor; E. B. Kirk, Pub., 320 S. Beach St. Sunday circ. ★4,706</p>						
<p><b>DE FUNIAK SPRINGS</b>† (B1), pop. 2,636; Walton Co. (NW). 84 m E of Pensacola. L&amp;N RR. Manufactures lumber, turpentine, beverages, silk hosiery. Palmer College and Academy. Pine timber. Agriculture. Cotton, corn, peanuts.</p>						
Breeze	Thursday	Independent	1892	6	26	283 1.00 \$1,100
<p>R. W. Storrs, Editor and Publisher.</p>						
Herald	Thursday	Democratic	1884	6	26	276 1.00 995
<p>Larkin Cleveland, Editor and Publisher.</p>						
Voice of the People	Friday	Democratic	1936	5	25	250 1.00
<p>Howard A. Storrs and Lionel Vickrey, Editors and Publishers.</p>						
<p><b>DE LAND</b>† (G2 ½), pop. 5,246; Volusia Co. (E). 42 m N of Orlando. ACL RR. Casket factory; bottling works; fruit packed. John B. Stetson University. Winter resort. Sea Pine School (girls). Pine, cypress timber. Poultry, truck, dairy, fruit farms.</p>						
Stetsonian	Quarterly	Coll. & Lit.	1936	2	25	84 300
<p>Students of Stetson University, Editors and Publishers.</p>						
Stetson Reporter	Wednesday	Coll. & Alumni	1935	5	24	210 x1.50 \$1,200
<p>Students of Stetson University, Editors and Publishers.</p>						
Sun News +	Evg.ex.Sun.	Democratic	1929	8	24	294 6.00 3,202
<p>S. Culp, Editor; Deland Publishing Company.</p>						
Volusia County Democrat +	Friday	Democratic	1887	7	24	280 2.00
<p>C. A. Allison, Editor; J. M. Connell, Publisher.</p>						
<p><b>DELRAY BEACH</b> (H5), pop. 2,333; Palm Beach Co. (S). On Atlantic Ocean, 18 m S of West Palm Beach. Railroad name, Delray. FEC; SAL RRs. Vegetable packing house. Summer and winter resort.</p>						
News +	Friday	Democratic	1923	6	26	280 2.00 \$700
<p>L. C. Hand, Editor and Publisher.</p>						
<p><b>DUNEDIN</b> (F3 ½), pop. 1,435; Pinellas Co. (SC). 21 m W of Tampa. ACL RR. Manufactures citrus canning machinery. Fruit packed. Winter resort. Agriculture. Citrus fruit, truck crops.</p>						
Times +	Friday	Independent	1924	6	24	280 2.00 \$893
<p>C. W. Cleary, Editor and Publisher.</p>						
<p><b>DUNNELLON</b> (F2 ½), pop. 1,194; Marion Co. (NC). On Withlacoochee River, 82 m N of Tampa. ACL; SAL RRs. Bank, Ocala. Naval stores industries. Phosphate mines; pine timber. Diversified farming.</p>						
Sun +	Friday	Democratic	1924	6	26	280 1.00 1,285
<p>Taylor Dawson, Editor; Scofield Publishing Company.</p>						
<p><b>ESTERO</b> (G5), pop. —; Lee Co. (S). 16 m S of Fort Myers, nearest banking town. ACL; SAL RRs. Nursery. Agriculture. Truck crops, citrus fruits.</p>						
American Eagle +	Thursday	Independent	1906	4	26	189 1.00
<p>A. H. Andrews, Editor; Koreshan Unity, Inc., Publisher.</p>						
<p><b>EUSTIS</b> (G2 ½), pop. 2,835; Lake Co. (C). 31 m NW of Orlando. ACL RR. Citrus fruit packing; boat building. Resort. Agriculture. Citrus fruit, truck crops.</p>						
Lake Region +	Friday	Ind. Dem.	1884	7	24	280 2.00
<p>Jess. G. Lantz, Editor; Eustis Publishing Company.</p>						
<p><b>EVERGLADES</b>† (G5 ½), pop. 172; Collier Co. (S). 80 m W of Miami. ACL RR. Ships vegetables. Mullet, mackerel fisheries. Resort. Pine, cypress timber. Truck farming.</p>						
Collier County News +	Thursday	Non-partisan	1923	8	24	315 2.00 105
<p>D. Graham Copeland, Editor; Everglades Publishing Company.</p>						
<p><b>FERNANDINA</b>† (G1), pop. 3,023; Nassau Co. (NE). On Amelia Island, 34 m NE of Jacksonville. SAL RR. Shrimp packing. Fish oil, meal, fertilizer, boats manufactured. Oyster, shrimp, crab, menhaden fisheries.</p>						
Fish and Oyster Reporter	Monthly	Sea Foods	1918	2	40	133 1.00
<p>H. H. Davis, Editor; Southern Publishing Company.</p>						
Florida-Georgia News	Friday	Independent	1936	7	26	287 1.50
<p>Howard Davis, Editor; Florida-Georgia News Publishing Company.</p>						
Nassau County Leader +	Friday	Democratic	1886	6	26	276 1.50 \$900
<p>Vesta Prewitt, Editor; Mrs. Bessie P. Blankenship, Publisher.</p>						
<p><b>FORT LAUDERDALE</b>† (H5 ½), pop. 8,666; Broward Co. (S). 25 m N of Miami. FEC; SAL RRs. Steamboat connections. Manufactures boats, fertilizer, awnings, mattresses. Winter resort. Truck farms. Beans, peppers, tomatoes.</p>						
News and Sentinel +	Evg.ex.Sun.	Ind. Dem.	1910	8	24	294 7.80 \$6,333
<p>Arnold Heidt, Editor; J. W. Dickey, Publisher, 231 S. E. First Ave.</p>						
<p><b>FORT MEADE</b> (G4), pop. 1,981; Polk Co. (SC). 45 m SE of Tampa. ACL RR. Citrus fruit packing; saw mill; bottling works. Phosphate mines; pine, cypress timber. Diversified farming.</p>						
Leader +	Thursday	Democratic	1910	7	24	280 2.00
<p>A. L. Cleveland, Editor; Fort Meade Publishing Company.</p>						

Circulation—★Sept. A. B. C. Statement; ★June and March A. B. C. Statements; †P. O. Statement; Bold face, sworn; ‡Publisher's Report; Light face, estimated. + Uses Mats. ◊ Nonpareil ems, 12 to inch. ∇ Agate lines, 14 to inch. † County Seat. Population—1930 Census. x Subscription included in membership fee.

FLORIDA

Directory of Newspapers and Periodicals, 1939

	Established	Cols	Width	Depth	Sub	Circ
<b>FORT MYERS</b> † (G5), pop. 9,082; Lee Co. (S). On Calloosahatchee River, 15 m E of Gulf of Mexico. ACL; SAL RRs. Fruit and vegetable shipping, canning. Boats, cigars, beverages, lumber manufactured. Fisheries. Resort. Yellow pine, cypress timber. Agriculture. Citrus fruits, vegetables.						
News-Press +	Every Morn.	1884	8	24	287	9.00
Carl Hanton, Editor; News-Press Publishing Company.						\$5,214
Southwest Floridian +	Saturday	1932	6	24	259	2.00
George E. Hosmer, Editor and Publisher.						2,200
<b>FORT PIERCE</b> † (H4), pop. 4,803; St. Lucie Co. (SE). On Indian River, 62 m N of West Palm Beach. FEC RR. Vegetables packed; barrels, beverages, fertilizer manufactured. Fisheries. Resort. Pine timber. Agriculture. Citrus fruit, truck crops.						
News-Tribune +	{Evg. ex. Sat. & Sun., Sun. M. Independent	1903	8	24	294	9.00
Star +	Thursday	1930	8	24	294	1.50
C. S. Miley, Editor; News-Tribune, Inc., Publisher.						2,750
						2,900
						426
<b>FROSTPROOF</b> (G4), pop. 1,406; Polk Co. (SC). 45 m SE of Lakeland. ACL RR. Citrus fruit packing and canning. Pine timber. Agriculture.						
Highland News +	Friday	1915	7	24	280	2.00
G. P. Ruhl, Editor and Publisher.						638
<b>GAINESVILLE</b> † (F2), pop. 10,465; Alachua Co. (N). 72 m SW of Jacksonville. SAL; JG&G; ACL RRs. Fertilizer, crate, tung oil manufactured. Residential. University of Florida; Margaret Tebeau School (girls). Pine timber. Agriculture. Tung oil nuts, vegetables, melons.						
Alachua County News +	Friday	1922	7	24	280	2.00
J. R. Hall, Editor and Publisher.						2,200
Florida Alligator v	Saturday	1912	8	24	280	x1.25
Students of the University of Florida, Editors and Publishers.						Controlled free dist.
Florida College Farmer v	Quarterly	1929	3	26	140	.50
Agricultural Club, University of Florida, Publisher.						
Florida Entomologist	Quarterly	1917	1	51	102	x1.00
J. R. Watson, Editor; Florida Entomological Society, Publisher.						‡225
Sun +	{Evg. ex. Sat. & Sun. Sun. M. Democratic	1880	8	24	280	7.00
L. C. Pepper, Editor; Gainesville Sun, Publisher.						3,724
						3,724
<b>GRACEVILLE</b> (C½), pop. 1,012; Jackson Co. (NW). 20 m E of Dothan, nearest bank. L&N RR. Lumber, grist mills; naval stores. Pine timber. Agriculture. Cotton, watermelons, peanuts, cucumbers, corn.						
News +	Thursday	1922	6	26	280	1.50
W. D. Harris, Publisher.						
<b>GREEN COVE SPRINGS</b> † (G1½), pop. 1,719; Clay Co. (NE). On St. Johns River, 26 m S of Jacksonville. ACL RR. Steamboat connections. Residential. Health resort, mineral springs. Mullet, catfish fisheries. Pine timber. Diversified farming.						
Clay County Crescent +	Thursday	1927	6	26	266	1.50
F. I. Robertson, Jr., Editor; F. I. Robertson & Son, Publishers.						500
<b>GROVELAND</b> (G3), pop. 470; Lake Co. (C). 70 m W of Orlando. ACL RR. Bank, Clermont. Diversified farming. Watermelons, cucumbers.						
Graphic +	Thursday	1921	6	26	280	2.00
R. W. Newett, Editor; A. W. Newett & Sons, Publishers, Leesburg, Fla.						‡500
<b>HAINES CITY</b> (G3½), pop. 3,037; Polk Co. (SC). 20 m E of Lakeland. ACL RR. Citrus fruit canning and packing. Florida Military Institute. Fruit, truck, stock farms.						
Herald +	Thursday	1916	8	24	280	2.00
M. J. Lee, Editor and Publisher.						‡1,785
<b>HIALEAH</b> (H6), pop. 2,600; Dade Co. (S). On Miami Canal, 8 m NW of Miami. FEC; SAL RRs. Manufactures beer, soap. Hialeah Park racing course. Agriculture. Vegetables, fruit.						
Community Review and Dade County Courier +	Friday	1925	5	24	217	2.00
Wilbert Bach, Editor; Frank H. Cordier, Publisher.						
Herald +	Friday	1922	7	24	280	2.00
J. H. Wendler, Editor and Publisher.						2,113
<b>HIGH SPRINGS</b> (F1½), pop. 1,864; Alachua Co. (N). 24 m NW of Gainesville. ACL RR. Railroad shops. Timber. Dairy, stock, poultry, truck farms. Tobacco, watermelons, peanuts.						
Hilltop Magazine	Quarterly	1930	2	32	105	2.00
Sophie Jean Irving, Editor; Hilltop, Publisher.						
Telegram +	Friday	1926	5	26	231	1.50
Thomas B. Irving, Editor and Publisher.						831
<b>HOLLYWOOD</b> (H5½), pop. 2,869; Broward Co. (S). On Atlantic Ocean and inland waterway canal, 18 m N of Miami. FEC; SAL RRs. Cannery. Winter resort. Riverside Military Academy. Agriculture. Tomatoes, peppers, truck crops.						
Herald +	Friday	1929	6	26	280	2.00
Leo W. Stetson, Editor and Publisher.						1,282
News +	Friday	1923	6	24	280	2.00
O. D. Stiles, Editor and Publisher.						
South Broward Tattler +	Friday	1932	6	24	280	2.00
Wallace Stevens, Editor and Publisher.						Free dist.
Sun +	Wednesday	1935	6	24	276	2.00
T. S. McNicol, Editor; Wallace Stevens, Publisher.						1,270

Circulation—★June and March A.B.C. Statements; †P.O. Statement; Bold face, sworn; ‡Publisher's Report; Light face, estimated. +Uses Mats. ◊Nonpareil ems, 12 to inch. ∇Agate lines, 14 to inch. †County Seat. Population—1930 Census. √Issued only during academic year. xSubscription included in membership fee.



Directory of Newspapers and Periodicals, 1939

FLORIDA

	Estab	Cols	Width	Depth	Sub	Circ
<b>HOMESTEAD</b> (H6), pop. 2,319; Dade Co. (S). 30 m SW of Miami. SAL; FEC RRs. Vegetables packed; fertilizer, lumber manufactured. Avocado nursery. Pine timber. Citrus fruit, truck farms.						
Leader-Enterprise + .....Friday.....Ind. Dem.....1912	5	24	224	1.00		
Benjamin Archer, Editor; South Dade Publishing Company.						
<b>INVERNESS</b> † (F3), pop. 1,215; Citrus Co. (C). 60 m N of Tampa. SAL; ACL RRs. Turpentine distilleries. Hardwood timber. Fruit and truck farms.						
Citrus County Chronicle + .....Thursday.....Democratic.....1891	6	26	280	1.50		1,423
Taylor Dawson, Editor; Scofield Publishing Co.						
<b>JACKSONVILLE</b> † (G1), pop. 129,549; Duval Co. (NE). On St. Johns River, 155 m SW of Savannah, Ga. ACL; FEC; SAL; GS&F; JT RRs. Two airports. Foreign and coastwise shipping. Distributing and lumber center, fuel oil storage terminal, naval stores storage point. Principal manufactures: crates, hampers, fertilizer, coffee, canned fruit and foods, naval stores, matches, boxes, tin cans, household appliances, crushed oyster shells, chemicals, candy. Shipyards; auto assembling and creosoting plants; railroad shops. Six banks; bank clearings (12-31-36), \$753,945,657; deposits (12-31-36), \$103,520,359. 40,000 electric (AC) meters; 15,000 gas (artif.) meters; 25,000 telephones. Fisheries. Summer and winter resort. Bolles School (boys); Glynlea School (girls).						
American + .....Friday.....Independent.....1928	5	24	224	1.00		
K. B. Foster, Editor; Jacksonville American Pub. Co., 317 Burgess Bldg.						
Financial News.....Evg.ex.Sun.....Financial.....1916	6	24	252	12.00		5,000
Mrs. W. L. Baker, Editor; Financial News, Inc., Publisher, 136 E. Bay St.						
Florida Baptist Witness.....Thursday.....Baptist.....1883	3	27	145	2.00		7,200
E. D. Solomon, Editor; Convention Press, Publisher, 218 W. Church St.						
Florida Farm and Grove.....Monthly.....Agricultural.....1927	4	30	224	.50		80,435
Issued as section two of 38 Florida farm newspapers. James M. Grady, Editor; Florida Farm and Grove Syndicate, Inc., Pub., 230 W. Forsyth St.						
Florida Municipal Record.....Monthly.....[State Municip. 1928	3	28	140	x2.00		1,563
[League		2	42	140		
E. P. Owen, Jr., Editor; Municipal Record Pub. Co., 1709 Barnett Bldg.						775
Florida Times-Union + .....Every Morn.....Ind. Dem.....1864	8	24	298	10.00	★★70,556	
Willis M. Ball, Editor; Florida Pub. Co., 400 W. Adams St.					Sunday circ. ★★76,259	
Floridian + .....Saturday.....Democratic.....1828	5	24	210	2.00		‡451
H. W. Schaefer, Ed.; Floridian Press of Jacksonville, Inc., Pub., 8 N. Newman St.						
Fraternal Record.....Monthly.....Frat. Orders.....1898	2	28	112	.75		‡8,800
J. W. White, Editor and Publisher, 1441 Market St.						
Journal + .....Evg.ex.Sun.....Democratic.....1887	8	24	308	7.50	★★38,443	
Gold V. Sanders, Editor; The Metropolis Co., Pub., 500 Laura St.						
Journal of the Florida Med- } Monthly.....Medical.....1914	2	34	126	x3.00		1,258
ical Association .....Shaler Richardson, M.D., Ed.; Florida Medical Assn., Inc., Pub., P. O. Box 1018.						
Labor Journal + .....Friday.....Labor.....1931	5	24	224	1.00		
J. L. Rhodes, Editor and Publisher, P. O. Box 763.						
Southern Hotel Journal.....Monthly.....Hotel Trade.....1920	3	30	147	2.00		1,760
J. B. Wand, Editor; Southeastern Hotel Journal, Inc., 1111 Graham Bldg.					Controlled free dist.	200
Southern Lumber Journal.....Monthly.....{Lumber & 1896	3	30	147	2.00		2,436
{Bldg.Material					Controlled free dist.	460
J. B. Wand, Editor; Southern Lumber Journal, Inc., Publisher.						
United States Ports.....Monthly.....{Shipping,Port 1919	3	26	140	2.00		
{&Transporta'n		2	40	140		
H. L. Peace, Editor; Port Publishing Company, 501 Bisbee Bldg.						
<b>JACKSONVILLE BEACH</b> (G1), pop. 409; Duval Co. (NE). 20 m E of Jacksonville, nearest railroad station and bank. Winter and summer resort.						
Ocean Beach Reporter + .....Friday.....Democratic.....1917	5	26	232	1.50		‡2,200
W. W. Patterson, Editor; Ocean Beach Publishing Company, Inc.						
<b>JASPER</b> † (F1), pop. 1,748; Hamilton Co. (NE). 90 m W of Jacksonville. ACL; GS&F RRs. Lumber, crates, naval stores manufactured. Residential. Pine timber. Agriculture. Cotton, tobacco, melons.						
News.....Friday.....Ind. Dem.....1890	7	24	273	1.50		‡1,000
Ben M. Caldwell, Jr., Editor; Jasper Publishing Company.						
<b>KEY WEST</b> † (G7), pop. 12,831; Monroe Co. (S). On Thompson's Island, in Gulf of Mexico, 170 m S of Miami. Steamboat connections. Deep harbor with considerable commerce. Cigar, seafood and pineapple canning factories; sponge industry. Fisheries. Tourist resort. Naval station. Truck and citrus fruit farms.						
Citizen + .....Evg.ex.Sun.....Ind. Dem.....1880	8	24	280	10.00		1,368
L. P. Artman, Editor; Citizen Publishing Company.						
<b>KISSIMEE</b> † (G3), pop. 3,163; Osceola Co. (SEC). 18 m S of Orlando. ACL RR. Crate mill; fruit packing houses. Catfish fisheries. Citrus fruit, truck, poultry farms. Peppers, cabbage.						
Gazette + .....Thursday.....Democratic.....1894	8	24	273	2.00		
Jack Hughes, Editor; R. H. Berg, Publisher.						
<b>LA BELLE</b> † (G5), pop. 397; Hendry Co. (S). On Caloosahatchee River, 73 m NE of Tampa. SAL RR. Saw mills. Agriculture. Citrus fruit, sugar cane.						
Hendry County News.....Thursday.....Democratic.....1923	6	26	280	2.00		
Keathley Bowden, Editor and Publisher.						

Circulation—★Sept. A.E.C. Statement; ★June and March A.B.C. Statements; §P.O. Statement; Bold face, sworn; †Publisher's Report; Light face, estimated. + Uses Mats. ◇ Nonpareil ems, 12 to inch. ▽ Agate lines, 14 to inch. †County Seat. Population—1930 Census. xSubscription included in membership fee.

**FLORIDA**

**Directory of Newspapers and Periodicals, 1939**

	Estab	Cols	Width	Depth	Sub	Circ
<b>LAKE BUTLER†</b> (F1½), pop. 886; Union Co. (N). 60 m SW of Jacksonville. GS&F; ACL RR. Manufactures lumber, naval stores, wagons. Pine, cypress timber. Truck farms. Strawberries.						
Union County Times.....Friday.....Democratic.....1911	6	26	280	1.50		
F. R. Pound, Editor and Publisher.						
<b>LAKE CITY†</b> (F1), pop. 4,416; Columbia Co. (N). 60 m W of Jacksonville. SAL; GS&F; ACL RRs. Turpentine and lumber industries. Stock, poultry farms. Cotton, peanuts, bright leaf tobacco.						
Columbia Gazette+.....Friday.....Democratic.....1927	6	26	280	1.50		1,650
E. R. Meitzen, Editor and Publisher.						
Reporter+.....Friday.....Democratic.....1868	7	24	280	1.50		1,988
John Davis, Editor; Lake City Reporter, Publisher.						
<b>LAKELAND</b> (F3½), pop. 18,554; Polk Co. (SC). 34 m E of Tampa. ACL RR. Citrus fruit packed and canned; railroad shops; fertilizer, lumber, mattresses, beverages, cigars, packing house supplies, batteries manufactured. Southern College. Phosphate mines; pine, oak timber. Diversified farming.						
Florida Christian Advocate.....Thursday.....Methodist.....1846	3	28	147	1.00		5,000
P. M. Boyd, Editor; Florida Christian Advocate Board, Pub., 801 Success Ave.						
Florida Law Journal.....Monthly.....Legal.....1927	1	30	112	x5.00		1,450
Not issued August and September.						
Ed. R. Bentley, Editor; Florida State Bar Association, Publisher.						
Ledger and Star-Telegram+.....Evg.ex.Sat.& Democratic.....1911	8	24	294	7.00	★★★7,289	
Sam H. Farabee, Editor; Ledger Pub. Co., Inc.					★★★7,490	
News+.....Tues. & Fri.....Democratic.....1931	7	24	280	2.50		3,000
F. W. Lovering, Editor; Lakeland News Associates, Inc., Publisher.						
Southern, The v.....Saturday.....Collegiate.....1910	5	24	203	1.50		
Students of Southern College, Editors and Publishers.						
<b>LAKE PLACID</b> (G4), pop. 582; Highlands Co. (S). 80 m SE of Lakeland. ACL RR. Fruit, vegetables packed. Agriculture. Strawberries, citrus fruit, vegetables.						
News—See Scenic Highlands Sun, Avon Park.						
<b>LAKE WALES</b> (G4), pop. 3,401; Polk Co. (SC). 30 m SE of Lakeland. ACL; SAL RRs. Citrus fruit canning and packing plants; sash and door, mattress factories. Tourist resort. Fruit, poultry, stock farms.						
American+.....Morn.ex.Mon.....Democratic.....1934	8	24	280	6.00		2,299
Roderick Arkell, Editor and Publisher.						
{ Daily+.....Evg.ex.Sun.....Democratic.....1933	4	26	168	2.50		
Highlander+.....Wednesday.....Democratic.....1916	6	26	280	2.00		1,725
E. R. Chandley, Editor; Highlander Publishing Company, 154 Park Ave.						
News+.....Thursday.....Democratic.....1926	7	24	280	2.00		1,700
O. A. Brice, Editor; Brice Printing Company, Inc., Publisher.						
<b>LAKE WORTH</b> (H5), pop. 5,940; Palm Beach Co. (S). Adjoins West Palm Beach, banking town. FEC; SAL RRs. Manufactures coffins, novelties, batteries. Winter resort. Agriculture. Vegetables						
Herald+.....Friday.....Democratic.....1912	7	26	287	2.00		
M. C. Baker, Editor; L. R. Smith, Publisher.						
Leader+.....Evg.ex.Sun.....Democratic.....1925	6	26	280	7.80		\$1,438
Kenneth M. Hawks, Editor and Publisher.						
<b>LARGO</b> (F3½), pop. 1,429; Pinellas Co. (SC). 12 m NW of St. Petersburg. ACL; SAL RRs. Bank, Clearwater. Fruit packed. Citrus fruit, dairy farms.						
Sentinel+.....Thursday.....Independent.....1912	6	26	280	1.00		990
J. S. Pecarek, Editor; Largo Sentinel, Publisher.						
<b>LEESBURG</b> (G3), pop. 4,113; Lake Co. (C). 45 m NW of Orlando. SAL; ACL RRs. Citrus fruit packing house; crate mill; bottling works. Ferneries; nurseries. Fruit, truck, poultry farms. Watermelons.						
Commercial+.....Friday.....Democratic.....1876	8	24	294	2.00		1,500
Gilbert D. Leach, Editor; Leesburg Publishing Company, Inc.						
Ledger+.....Friday.....Democratic.....1928	6	26	280	2.00		
A. W. Newett, Editor and Publisher.						
<b>LIVE OAK†</b> (F1), pop. 2,734; Suwannee Co. (N). 82 m W of Jacksonville. SAL; ACL; LOP&G RRs. Lumber, turpentine industries. Timber. Diversified farming. Tobacco, cotton, corn, watermelons.						
Present Truth Messenger.....Thursday.....Religious.....1898	3	28	140	1.00		3,000
Burr R. L. Bixler, Editor and Publisher.						
Suwannee Democrat+.....Friday.....Ind. Dem.....1884	7	24	273	2.00		
C. P. Helfenstein, Editor and Publisher.						
<b>MACCLENNY†</b> (F1), pop. 519; Baker Co. (NE). 28 m W of Jacksonville. SAL RR. Lumber, naval stores manufactured. Pine timber. Dairy, poultry, truck farms. Corn, cotton, potatoes.						
Baker County Press+.....Friday.....Democratic.....1929	6	26	273	1.50		782
Tate Powell, Jr., Editor; Powell & Powell, Publishers.						
<b>McINTOSH</b> (F2), pop. 272; Marion Co. (NC). 90 m SW of Jacksonville. ACL RR. Bank, Ocala. Truck, fruit, stock farms. Corn, peanuts, sweet potatoes.						
North Marion News+.....Thursday.....Non-partisan.....1923	6	26	280	1.50		\$583
J. A. Hendrix, Editor and Publisher.						
<b>MADISON†</b> (E1), pop. 2,189; Madison Co. (N). 28 m S of Valdosta, Ga. SAL; G&F RRs. Saw mills. Tobacco shipped. Pine and cypress timber. Agriculture. Tobacco, cotton.						
Enterprise-Recorder+.....Friday.....Non-partisan.....1901	6	26	280	2.00		1,250
T. C. Merchant, Editor and Publisher.						

Circulation—★Sept. A.B.C. Statement; ★June and March A.B.C. Statements; \$P.O. Statement; Bold face, sworn; †Publisher's Report; Light face, estimated. + Uses Mats. ◊ Nonpareil ems. 12 to inch. ▽ Agate lines. 14 to inch. †County Seat. Population—1930 Census. √ Issued only during academic year. xSub. included in membership fee.

	Estab	Cols	Width	Depth	Sub	Circ
<b>MARIANNA</b> † (C½), pop. 3,372; Jackson Co. (NW). On Chipola River, 130 m NE of Pensacola. M&B; L&N RRs. Cooperage, meat packing plants; bottling works; grain elevator. Hardwood timber; limestone quarries. State Reform School (boys). Agriculture. Cotton, corn, peanuts.						
Jackson County Floridian + .....Friday.....Democratic.....1927	7	24	276	1.50		3,025
John C. Winslet, Editor; Chipola Publishing Company.						
<b>MAYO</b> † (E1½), pop. 555; Lafayette Co. (N). 110 m SW of Jacksonville. LOP&G RR. Bank, Live Oak. Lumber, naval stores industries. Timber. Agriculture.						
Free Press.....Thursday.....Democratic.....1888	5	26	248	1.50		450
H. R. Weston, Editor; T. C. Merchant, Publisher.						
<b>MELBOURNE</b> (H3½), pop. 2,677; Brevard Co. (SE). On Indian River, 78 m SE of Orlando. FEC RR. Novelty and bottling works. Resort. Agriculture. Fruit, truck crops, dairy and poultry products.						
Brevard County Advertiser + .....Evg.ex.Sun.....Democratic.....1930	5	24	224	4.00		\$2,147
Carlton Montayne, Editor and Publisher.						
Times + .....Friday.....Ind. Dem.....1894	8	24	287	2.50		
R. H. Berg, Editor; Midway City Publishing Company.						
<b>MIAMI</b> † (H6), pop. 110,637; Dade Co. (S). On Biscayne Bay, 68 m S of West Palm Beach. FEC; SAL RRs. Nine airports. Port of call, railroad terminus. Manufactures canned fruits and vegetables, furniture, mattresses, dresses, pharmaceuticals, paint, insecticides, fertilizers, cigars, water heaters, leather products, coconut and sea shell novelties, candy, tile, store fronts, mirrors, shutters, beverages. Railway shops. Winter resort. Six banks: deposits (12-31-36), \$41,000,000. 48,000 electric (AC) meters; 6,893 gas (artif.) meters; 46,176 telephones. Several private schools.						
Florida's Deutsches Echo } Semi-mo.....Non-partisan.....1925	5	24	227	2.50		2,966
(German) .....}						
Albert W. Partak, Editor; Florida Echo Co., Pub., 1802 Cogress Bldg.						
Herald + .....Every Morn.....Ind. Dem.....1910	8	24	308	9.00	★56,645	
Ellis Hollums, Editor; Miami Herald Publishing Co.				5.20	★59,429	
Sunday circ.						
Jewish Floridian + .....Friday.....Jewish Int.....1928	5	24	217	2.00		
J. Louis Shochet, Editor; Jewish Floridian Publishing Co., P. O. Box 2973.						
News + .....{Evg.ex.Sun. Democratic.....1898	8	24	308	9.00	★36,111	
.....{Sun. Morn. Sunday circ. 4.00					★33,823	
Hal Leyshon, Editor; Metropolis Publishing Co., Biscayne Blvd., at Sixth St.						
Post + .....Saturday.....Democratic.....1922	8	24	308	2.00		2,750
A. M. Beattie, Editor; E. E. Westman, Publisher, 1942 N. W. First Court.						
Review + .....Morn.ex.Sun.....Independent.....1926	6	26	242	5.00		564
G. A. Coup, Editor; Review Printing Co., Publisher, 25 S. W. Second Ave.						
Sun + .....Friday.....Democratic.....1924	6	24	273	2.00		\$2,400
Richard Smith, Editor; Wallace Stevens, Publisher, 7712 N. E. Second Ave.						
Teacher of Dade County v.....Monthly.....Educational.....1935	4	24	163	2.00		
Alice W. Crawford, Editor; Teacher Publishing Company, Colonial Towers.						
<b>MIAMI BEACH</b> (H6), branch of Miami P. O., pop. 6,494; Dade Co. (S). 2 m SE of Miami, nearest railroad station. SAL; FEC RRs. Summer and winter resort. Biscayne Bay and Coburn Schools. Truck, fruit farms. Flowers.						
Society Pictorial.....Saturday.....{Sports, Soc'y, 1929	4	24	168	2.50		5,440
.....{Fashions						
Issued only during Jan., Feb., March.						
Margaret Bach, Editor; Sunday Pictorial Publishing Co., 1003 Lincoln Rd.						
Times + .....Friday.....Independent.....1928	7	24	280	2.00		
J. H. Wendler, Editor and Publisher.						
Tropics + .....Friday.....Independent.....1929	8	24	308	2.00		15,832
C. T. Francis, Editor; J. D. Montgomery, Publisher.						
<b>MILTON</b> † (A1), pop. 1,466; Santa Rosa Co. (NW). On Blackwater River, 23 m NE of Pensacola. L&N RR. Steamboat connections. Saw mills; pine extract, casket factories. Pine timber. Agriculture. Cotton, corn, truck crops.						
Gazette + .....Thursday.....Democratic.....1910	7	26	315	1.50		\$1,103
D. R. Read, Editor and Publisher.						
<b>MONTICELLO</b> † (E1), pop. 1,901; Jefferson Co. (N). 31 m NE of Tallahassee. SAL; ACL RRs. Feed mill. Fruit, truck, stock farms. Pecans, cotton, corn.						
News.....Friday.....Democratic.....1903	6	26	280	1.50		\$800
W. J. Bulloch, Editor; Mrs. W. H. Bulloch, Publisher.						
<b>MOORE HAVEN</b> † (G5), pop. 612; Glades Co. (S). On Lake Okeechobee, 170 m SE of Tampa. ACL RR. Bank, Clewiston. Catfish fisheries. Truck farms. Beans, tomatoes, sugar cane.						
Glades County Democrat + .....Friday.....Democratic.....1922	5	26	245	1.50		
Keathley Bowden, Editor; Glades Printing Company, Publisher.						
<b>MOUNT DORA</b> (G3), pop. 1,613; Lake Co. (C). 26 m NW of Orlando. ACL RR. Citrus juices canned; boxes, boats manufactured. Nursery. Fruit, dairy, poultry farms.						
Topic + .....Thursday.....Democratic.....1916	7	24	280	2.00		
E. E. Keller, Editor; Mt. Dora Publishing Company.						
<b>MULBERRY</b> (G3½), pop. 2,029; Polk Co. (SC). 12 m S of Lakeland. ACL; SAL RRs. Manufactures fertilizer, lumber. Phosphate mines; pine, cypress timber. Citrus fruit, truck farms. Strawberries.						
Press + .....Thursday.....Republican.....1921	6	24	252	1.50		1,129
C. A. French, Editor and Publisher.						
<b>NEW PORT RICHEY</b> (F3), pop. 758; Pasco Co. (C). 36 m NW of Tampa. SAL RR. Bank, Tarpon Springs. Resort. Residential. Citrus fruit farms.						
Press + .....Friday.....Democratic.....1918	6	26	280	2.00		1,000
Hugh S. Osborne, Editor and Publisher.						

Circulation—★Sept. A.B.C. Statement; ★June and March A.B.C. Statements; §P.O. Statement; Bold face, sworn; †Publisher's Report; Light face, estimated. + Uses Mats. ◇Nonpareil ems, 12 to inch. ▽Agate lines, 14 to inch. ‡County Seat. Population—1930 Census. †Issued only during academic year.

**FLORIDA**

Directory of Newspapers and Periodicals, 1939

	Estab	Cols	Width	Depth	Sub	Circ
<b>NEW SMYRNA</b> (H2½), pop. 4,149; Volusia Co. (E). On North Indian River, 1 m from ocean, 45 m NE of Orlando. FEC RR. Bank, Daytona Beach. Nursery. Indian River School (boys). Cypress, pine timber. Agriculture. Citrus fruit, truck crops, bulbs.						
News+	.....	Evg.ex.Sun.....	Democratic.....	1925	8 24 294 7.80	1,732
A. L. Himbert, Editor; R. H. Cone, Publisher.						
<b>NORTH MIAMI</b> (H6), pop. —; Dade Co. (S). Adjoins Miami. FEC RR. Bank, Miami. Manufactures jellies and marmalades.						
Floridian+	.....	Thursday.....	Democratic.....	1936	6 24 276 2.00	\$1,700
Mrs. Fred Manning, Editor; Wallace Stevens, Publisher.						
<b>OCALA</b> † (F2), pop. 7,281; Marion Co. (NC). 89 m NW of Orlando. ACL; SAL RRs. Manufactures farm machinery, turpentine, crates, feed, brewers' products, beverages. Phosphate, limestone, fuller's earth quarries; pine, hickory timber. Diversified farming. Vegetables.						
Banner+	.....	Morn.ex.Mon.....	Democratic.....	1930	8 24 287 7.80	3,557
Sun-day circ. 3,557						
Banner+	.....	Friday.....	Democratic.....	1866	8 24 287 1.50	682
Harris Powers, Editor; Franks Harris, Jr., Publisher.						
Marion County News	.....	Friday.....	Independent.....	1898	5 24 217 1.50	4,999
Al Cody, Editor; Star Publishing Company.						
Star+	.....	Evg.ex.Sun.....	Democratic.....	1895	8 24 287 6.00	3,989
R. N. Dosh, Editor; Star Publishing Company.						
<b>OKEECHOBEE</b> † (G4), pop. 1,795; Okeechobee Co. (SE). At head of Lake Okeechobee, 70 m NW of Palm Beach. SAL; FEC RRs. Steamboat connections. Bank, Fort Pierce. Pine, cypress timber. Agriculture. Live stock, guavas, oranges.						
News+	.....	Friday.....	Democratic.....	1917	6 26 280 2.00	\$500
Bryant Bowden, Editor; Okeechobee News Co., Publisher.						
<b>ORLANDO</b> † (G3), pop. 27,330; Orange Co. (EC). 80 m S of Palatka. SAL; ACL RRs. Airport. Manufactures citrus spraying and packing equipment, fertilizer, burlap and paper bags, fruit marking machines, turpentine, pharmaceuticals. Fruit packing; coffee roasting. Two banks; deposits (12-31-36), \$10,341,000. 8,572 electric (AC) meters; 6,620 gas (artif.) meters; 6,827 telephones. Resort. Ann Lisbeth Seese School.						
Florida Products Journal	.....	Monthly.....	{ Citrus Fruit, Veg., Canning Transp. Mktg.	1936	4 24 150 1.00	
C. G. Campbell, Editor; Florida Foods, Inc., 20 East Central, R9.						
Florida Realty Journal	.....	Monthly.....	Real Estate.....	1925	2 38 126 x1.00	
Not issued during July, August and September. Violet W. Dunham, Editor; Florida Assn. of Real Estate Boards, Publisher, 304 Chamber of Commerce Bldg.						
Reporter-Star+	.....	Evg.ex.Sun.....	Ind. Dem.....	1876	8 24 294 10.00	★★6,671
J. C. Brossier, Ed.; Orlando Daily Newspapers, Inc., Pub., 224-40 S. Orange Ave.						
Sentinel+	.....	Morn.ex.Sun.....	Ind. Dem.....	1912	8 24 294 10.00	★★9,942
Sentinel-Star+	.....	Sunday.....	Ind. Dem.....	1912	8 24 294 4.00	★★15,017
W. M. Glenn, Ed.; Orlando Daily Newspapers, Inc., Pub., 224-40 S. Orange Ave.						
<b>PAHOKEE</b> (H4½), pop. 2,256; Palm Beach Co. (S). 50 m W of West Palm Beach. FEC RR. Fruit, vegetables packed. Truck farms. Beans, tomatoes, cabbage.						
News+	.....	Friday.....	Ind. Dem.....	1931	8 24 280 2.00	\$1,500
J. M. Gledhill, Editor; A. B. Pierre, Publisher.						
<b>PALATKA</b> † (G2), pop. 6,500; Putnam Co. (NE). On St. Johns River, 50 m S of Jacksonville. ACL; FEC; GS&F RRs. Steamboat connections. Manufactures lumber, furniture, tanks, veneer, crates, canned goods, feed, brewers' products, barrels. Shad, herring fisheries; kaolin mines; pine timber. Fruit, truck farms. Potatoes.						
News+	.....	Evg.ex.Sun.....	Ind. Dem.....	1895	7 26 280 7.80	\$5,119
A. B. Baker, Editor; Palatka Publishing Company.						
Times-Herald+	.....	Friday.....	Democratic.....	1869	6 26 280 1.50	\$3,509
H. S. McKenzie, Editor; W. L. O'Keefe, Publisher.						
<b>PALM BEACH</b> (J5), pop. 1,707; Palm Beach Co. (S). Across Lake Worth from West Palm Beach, nearest railroad station. FEC; SAL RRs. Fashionable winter resort. Palm Beach Private School.						
News+	.....	Every Morn.....	{ Society and Resort News	1894	7 24 280 4.50	
Issued from Dec. 20th to Mar. 31st.						
Palm Beach Life+	.....	Tuesday.....	{ Society and Resort News	1906	2 24 154 2.50	
Issued from Jan. 10th to Mar. 15th.						
Ruby Edna Pierce, Editor; Davies Publishing Co., Inc.						
Palm Beach Post—See West Palm Beach.						
Palm Beach Times—See West Palm Beach.						
<b>PALMETTO</b> (F4), pop. 3,043; Manatee Co. (S). On Manatee River, 42 m S of Tampa. SAL; ACL RRs. Bank, Bradenton. Fruit and vegetables canned and packed. Pine timber. Fruit and truck farms.						
News+	.....	Friday.....	Democratic.....	1893	7 26 280 2.00	1,000
A. M. C. Russell, Editor and Publisher.						
<b>PANAMA CITY</b> † (C1½), pop. 5,402; Bay Co. (NW). On St. Andrews Bay, 92 m S of Dothan, Ala. A&SAB RR. Steamboat connections. Lumber, paper, hosiery mills; bottling works; brickyard. Commercial fisheries. Pine timber.						
News-Herald+	.....	Evg.ex.Sun.....	Democratic.....	1915	8 24 231 5.75	★★3,044
Pilot	.....	Thursday.....	Democratic.....	1906	8 24 231 2.00	\$1,532
Thorne Lane, Editor; Bay County Publishers, Inc.						

Circulation—★Sept. A.B.C. Statement; ★June and March A.B.C. Statements; †P.O. Statement; Bold face. sworn; †Publisher's Report; Light face, estimated. + Uses Mats. ◊ Nonpareil ems. 12 to inch. ▽ Gate lines. 14 to inch. †County Seat. Population—1930 Census. xSubscription included in membership fee.

	Estab	Cols	Width	Depth	Sub	Circ
<p><b>PENSACOLA</b>† (A1), pop. 31,579; Escambia Co. (NW). On Pensacola Bay, 7 m from Gulf of Mexico, 67 m SE of Mobile, Ala. SLSF; L&amp;N RRs. Three airports. Bridge to Fort Barrancas. Port of entry with deep harbor and considerable commerce. Manufactures lumber, naval stores, fertilizer, wall-board, boats, wood tar, beverages, cooperage. Three banks; bank clearings (12-31-36), \$98,715,498; deposits (12-31-36), \$10,508,915. 7,500 electric (AC) meters; 3,000 gas (nat.) meters; 4,513 telephones. Red snapper fisheries. U. S. Naval Air Station.</p>						
Colored Citizen (Negro)	Friday	Independent	1912	6	24	266 2.00
<p>F. E. Washington, Editor and Publisher, 203 S. Baylen St.</p>						
Herald	Saturday	Independent	1928	7	24	294 2.00
<p>W. R. Helie, Editor; Pensacola Herald Co., Inc., Publisher.</p>						
Journal	Every Morn	Non-partisan	1898	8	24	294 10.00
						★★11,801
						Sunday circ. ★★13,960
News	Evg.ex.Sun	Non-partisan	1885	8	24	294 8.00
						★★9,405
<p>Sam Ellis, Editor; News-Journal Company, Publisher, 27-29 E. Romana St.</p>						
Public Record	Friday	Democratic	1932	7	24	294 1.00
<p>John W. Cole, Editor and Publisher.</p>						
<p><b>PERRY</b>† (E1½), pop. 2,744; Taylor Co. (N). 52 m SE of Tallahassee. SG; ACL; LOP&amp;G RRs. Naval stores, lumber industries. Pine, hardwood timber. Stock farms. Corn, cotton, peanuts.</p>						
Taylor County News	Thursday	Democratic	1929	7	26	280 1.00
<p>Leslie George, Editor; Ward &amp; Weatherford, Publishers.</p>						
<p><b>PLANT CITY</b> (F3½), pop. 6,800; Hillsborough Co. (SC). 20 m E of Tampa. SAL; ACL RRs. Fruit, vegetables packed; crates, boxes manufactured. Residential. Phosphate mines; timber. Agriculture. Strawberries, citrus fruit, vegetables.</p>						
Courier	Tues. & Fri	Democratic	1884	8	24	280 3.00
<p>G. R. Patten, Editor; Plant Publishing Company.</p>						
Enterprise	Friday	Democratic	1926	7	26	308 2.00
<p>F. M. Prewitt, Jr., Editor; F. M. Prewitt, Sr., Publisher.</p>						
<p><b>POMPANO</b> (H5), pop. 2,614; Broward Co. (S). On Florida East Coast Canal, 36 m N of Miami. Railroad names, Pampan. FEC; SAL RRs. Saw mill. Resort. Poultry, truck farms. Beans, peppers, watermelons.</p>						
News	Friday	Ind. Dem	1923	6	24	280 2.00
<p>O. D. Stiles, Editor; Stiles Publishing Company.</p>						
Sun	Friday	Democratic	1929	6	26	280 2.00
<p>Luke Warren, Editor; E. W. Oslin and Paul R. Bundy, Publishers.</p>						
<p><b>PUNTA GORDA</b>† (F5), pop. 1,833; Charlotte Co. (S). On Charlotte Harbor Bay, 75 m SE of Tampa. ACL RR. Fish packed; bottling works. Commercial fisheries. Resort. Pine timber. Stock, poultry, fruit, truck farms. Oranges, strawberries, potatoes.</p>						
Herald	Thursday	Democratic	1893	5	24	210 2.00
<p>A. C. Jordan, Editor; Punta Gorda Publishing Company, Inc.</p>						
<p><b>QUINCY</b>† (D1), pop. 3,788; Gadsden Co. (NW). 26 m W of Tallahassee. SAL RR. Tobacco packed; cigars, cigar boxes. Fuller's earth mines; pine, hardwood timber. Agriculture. Tobacco, peanuts, corn, sugar cane.</p>						
Gadsden County Times	Thursday	Democratic	1901	7	24	280 2.00
<p>R. L. Sweger, Editor; Quincy Publishing Company.</p>						
<p><b>RIVER JUNCTION</b> (D½), pop. 5,624; Gadsden Co. (NW). 200 m W of Jacksonville. ACL; AN; L&amp;N; SAL RRs. Lumber mill. State Hospital for the Insane. Pulpwood timber. Agriculture.</p>						
Tribune	Friday	Democratic	1929	6	24	276 1.50
<p>C. Spurgeon Dunn, Editor; Dunn Printing Company, Publisher.</p>						
<p><b>SAFETY HARBOR</b> (F3½), pop. 765; Pinellas Co. (SC). On Tampa Bay, 21 m NW of Tampa. SAL RRs. Bank, Clearwater. Tourist and health resort. Citrus fruit, truck, poultry farms.</p>						
Herald	Friday	Independent	1916	6	26	276 1.50
<p>A. E. Shower, Editor and Publisher.</p>						
<p><b>SAINT AUGUSTINE</b>† (G1½), pop. 12,111; St. Johns Co. (NE). On Matanzas Sound, ½ m from ocean, about 37 m SE of Jacksonville. FEC RR. Railroad shops; seafood packed. Winter and tourist resort. Shrimp fisheries. Timber. Truck, dairy, poultry farms.</p>						
Florida Dispatch	Monthly	RR. Employees	1933	5	24	220 x1.00
<p>M. D. Baer, Editor; Railway Employees League of Florida, Publisher.</p>						
Record	Evg.ex.Sat.& Sun.	Democratic	1894	8	24	294 6.00
						3,819
						Sunday circ. 3,819
<p>Nina Hawkins, Editor; Record Company, Publisher.</p>						
<p><b>SAINT CLOUD</b> (G3), pop. 1,863; Osceola Co. (SEC). 26 m SE of Orlando. ACL RR. Resort and residential town. Pine timber. Agriculture. Citrus fruit, stock, truck farms.</p>						
News	Friday		1934	6	26	276 1.25
<p>L. A. Guessaz, Editor; St. Cloud News, Publisher.</p>						
Tribune	Thursday	Ind. Dem	1909	6	26	277 2.00
<p>Claud F. Johnson, Editor; Orange Publishing Company, Inc.</p>						
<p><b>SAINT PETERSBURG</b> (F3½), pop. 40,425; Pinellas Co. (SC). On Pinellas Peninsula, between Tampa Bay and Gulf of Mexico, 20 m SW of Tampa. ACL; SAL RRs. Two airports. Steamboat connections. Connected with Tampa by Gandy bridge. Tourist resort. Citrus fruit packed. Manufactures concrete products, fishing tackle, mattresses, ventilating systems, electric fixtures, confectionery, cosmetics, jelly, beverages, weed cutters. Railroad shops. Coast Guard Base. Two banks; deposits (12-31-36), \$12,909,730. 23,423 electric (AC) meters; 15,650 gas (artif.) meters; 11,500 telephones. Fisheries. Several private schools.</p>						
Advocate	Thursday	Labor & Polit	1926	6	24	280 2.00
<p>G. W. Hopkins, Editor; J. W. Hendrix, Publisher.</p>						

Circulation—★Sept. A.B.C. Statement; ★June and March A.B.C. Statements; §P.O. Statement; Bold face. sworn; †Publisher's Report; Light face. estimated. + Uses Mats. ◊Nonpareil ems. 12 to inch. ▽Agate lines, 14 to inch. †County Seat. Population—1930 Census. xSubscription included in membership fee.

**FLORIDA**

**Directory of Newspapers and Periodicals, 1939**

SAINT PETERSBURG (Continued)		Estab	Cols	Width	Depth	Sub	Circ
Florida Dental Journal.....	Monthly.....Dentists.....	1929	2	30	112	2.00	550
Dr. A. F. Douglas, Editor; Florida State Dental Society, Pub., 601 Hall Bldg.							
Independent +.....	Evg.ex.Sun.....Ind. Dem.....	1907	8	24	294	7.50	★16,010
Prints weekly mail edition on Saturday, subscription \$1.50.							
Lew B. Brown, Editor; The Evening Independent, Inc., Publisher.							
Public Informer + (Negro).....	Saturday.....Non-partisan.....	1928	5	24	210	1.50	
S. H. Mosely, Editor; Informer Pub. Co., 998 Second Ave., S.							
Times +.....	Every Morn.....Democratic.....	1883	8	24	301	9.50	★14,902
W. L. Straub, Editor; Paul Poynter, Publisher, Times Bldg.							
Wooden Horse.....	Bi-weekly.....Collegiate.....	1928	5	24	224	.50	650
Partly free distribution.							
Students of St. Petersburg Junior College, Editors and Publishers.							
<b>SANFORD</b> † (G3), pop. 10,100; Seminole Co. (EC). On St. Johns River, 22 m N of Orlando. Steamboat connections. ACL RR. Crate mills; paper label printing; grapefruit canning, fertilizer plants. Ships celery. Agriculture. Celery, vegetables, citrus fruit.							
Herald +.....	Evg.ex.Sun.....Independent.....	1908	8	24	280	9.00	\$1,800
R. L. Dean, Editor and Publisher.							
<b>SARASOTA</b> † (F4), pop. 8,398; Sarasota Co. (S). On Sarasota Bay, 54 m S of Tampa. SAL; ACL RRs. Fruit, celery packed; boats built. Winter resort. Out-of-Door and Whitfield Schools; Ringling School of Art. Truck, citrus fruit farms. Strawberries.							
Herald-Tribune.....	{Evg.ex.Sat.& Independent.....	1925	8	24	280	10.00	\$3,116
Sunday circ. \$3,116							
G. D. Lindsay, Editor; Sarasota Newspapers, Inc., Pub., 605 S. Orange Ave.							
<b>SEBRING</b> † (G4), pop. 2,912; Highlands Co. (S). On Lake Jackson, 90 m SE of Tampa. ACL; SAL RRs. Bank, Avon Park. Winter resort. Fruit packing. Pine timber. Citrus fruit farms.							
American +.....	Evg.ex.Sun.....Democratic.....	1912	8	24	280	7.00	2,371
Rod Arkell, Editor; Flora M. Arkell, Publisher.							
Highlands County News +.....	Thursday.....Democratic.....	1927	7	24	280	2.00	
N. A. Broking, Editor; Schaefer-Broking Printing Company, Inc., Publisher.							
<b>SOUTH JACKSONVILLE</b> (G1), independent station of Jacksonville P. O., pop. 5,597; Duval Co. (NE). FEC RR. Manufactures canned crab meat, cabinets, jelly, fertilizer, mayonnaise, boats.							
Herald +.....	Friday.....Democratic.....	1906	7	26	301	2.00	
Wm. Coleman, Editor and Publisher, P. O. Box 5008.							
<b>STARKE</b> † (F1½), pop. 1,339; Bradford Co. (N). 45 m SW of Jacksonville. SAL RR. Manufactures staves, turpentine. Bottling works. Resort. Pine timber. Diversified farming. Strawberries, corn, string beans.							
Bradford Co. Telegraph +.....	Friday.....Democratic.....	1877	7	24	280	1.50	850
E. L. Matthews, Editor and Publisher.							
<b>STUART</b> † (H4), pop. 1,924; Martin Co. (S). On St. Lucie River, 37 m N of West Palm Beach. FEC RR. Slide rule factory; boat works. Winter resort. Mackerel, mullet fisheries. Pine timber. Agriculture. Citrus fruit, avocados, vegetables.							
News +.....	Thursday.....Independent.....	1925	8	24	287	2.50	\$1,200
E. A. Menninger, Editor; Stuart Daily News, Inc., Publisher.							
<b>TALLAHASSEE</b> † (D1), pop. 10,700; Leon Co. (N). The State Capital and county seat, 171 m W of Jacksonville. SAL RR. Manufactures lumber, crates, boxes, shuttle blocks, insecticide, soap. Florida State College for Women; Florida Agricultural and Mechanical College (Negro). Pine, hardwood timber. Truck, dairy, poultry, grain farms.							
Democrat +.....	{Evg.ex.Sat.& Ind. Dem.....	1914	8	24	280	7.00	5,820
Sunday circ. 5,820							
John M. Tapers, Publisher.							
Florida Flambeau √.....	Friday.....Coll. News.....	1915	8	24	280	1.50	
Students of Florida State College for Women, Editors and Publishers.							
Florida State News +.....	Morn.ex.Mon.....Democratic.....	1933	8	24	287	7.50	5,518
Chas. W. Hunter, Editor and Publisher, 224 East Pensacola St.							
Journal of the Florida Ed-ucation Association √.....	Monthly.....Educational.....	1923	3	27	116	x2.00	\$10,300
James S. Rickards, Editor; Florida Education Association, Publisher.							
<b>TAMPA</b> † (F3½), pop. 101,161; Hillsborough Co. (SC). At head of Tampa Bay, 42 m from the Gulf of Mexico. SAL; ACL RRs. Airport. Foreign and coastwise shipping. Leading port in shipping phosphate. Manufactures cigars, cigar and fibro-board boxes, paper, flour, feed, cement, brewers' products, beverages, drugs, paint, glass, fertilizer, mattresses, macaroni, biscuits, brooms. Fruit and vegetable packing and canning, especially grapefruit. Meat packing plants; oil refineries; railroad shops. Seven banks; bank clearings (12-31-36), \$61,854,934; deposits (12-31-36), \$33,606,595. 38,845 wired (AC) houses; 15,000 gas (artif.) meters; 20,070 telephones. Resort. Fisheries. Phosphate mines.							
Bulletin + (Negro).....	Saturday.....Independent.....	1914	7	26	280	2.00	9,500
M. D. Potter, Editor; Tampa Bulletin Publishing Company, P. O. Box 2232.							
Florida Grower.....	Monthly.....Hort. & Agric.....	1908	4	27	170		23,778
Subscription, 3 years for \$1.							
J. F. Cunningham, Ed.; Fla. Grower Press, Inc., Pub., 1306 Grand Central Ave.							
Florida Labor Advocate +.....	Friday.....Labor.....	1929	6	24	266		
Charles E. Silva, Editor and Publisher.							
Free Press.....	Saturday.....Independent.....	1911	6	26	276	1.00	500
J. N. Harrison, Editor; Free Press Publishing Co., Inc., 111 Franklin St.							
Gaceta, La + (Spanish).....	Evg.ex.Sun.....Democratic.....	1922	7	26	294	9.00	
Victoriano Manteiga, Editor; La Gaceta Pub. Co., 1308 Seventh Ave.							

Circulation—★Sept. A.B.C. Statement; ★June and March A.E.C. State rents; †P.O. Statement; Bold face, sworn; ‡Publisher's Report; Light face, estimated. + Uses Mats. ◊ Nonpareil ems, 12 to inch. ∇ Agate lines, 14 to inch. †County Seat. Population—1930 Census. √ Issued only during academic year. xSub. included in membership fee.

Directory of Newspapers and Periodicals, 1939

FLORIDA

TAMPAP† (Continued)	Estab	Cols	Width	Depth	Sub	Circ
Heraldo Dominical, El+ (Spanish) } Sunday.....Independent.....1914	6	24	280	2.00		10,000
J. C. Gonzalez, Editor; El Heraldo Dominical Pub. Co., Box 5319, Ybor Sta.						
Minaret v.....Bi-mo. (Fri.)...Collegiate.....1933	5	24	222	x		600
Students of University of Tampa, Editors and Publishers.						
News+.....Wed. & Sat.....Democratic.....1928	8	24	297	2.25		18,631
William J. Placie, Editor and Publisher, 814 Marion St.						
Times+.....Evg.ex.Sun.....Democratic.....1891	8	24	301	9.00	★★	24,399
David E. Smiley, Editor; David E. Smiley and Ralph Nicholson, Publishers.						
Traduccion-Prensa, La+ (Spanish) } Morn.ex.Mon.....Democratic.....1903	6	24	224	7.00		113,250
A. A. Fernandez, Editor; Traduccion-Prensa Pub. Co., 1812 Fifteenth St.						
Tribune+.....Every Morn.....Democratic.....1894	8	24	294	10.00	★★★	47,374
E. D. Lambright, Editor; S. E. Thomason, Publisher.				5.00	★★★	53,292
Sunday circ.						
<b>TARPON SPRINGS</b> (F3 ½), pop. 3,414; Pinellas Co. (SC). 27 m NW of Tampa. SAL; ACL RRs. Bank, Clearwater. Sponge industry center. Grapefruit canned. Boats built. Commercial fisheries. Winter tourist resort. Citrus fruit farms.						
Leader+.....Friday.....Democratic.....1905	8	24	294	2.00		1,280
Jay Hennig, Editor and Publisher.						
News.....Friday.....Independent.....1927	5	26	247	1.00		
Tarpon Springs News, Publisher.						
<b>TAVARES†</b> (G3), pop. 1,090; Lake Co. (C). 32 m NW of Orlando. SAL; ACL; T&GU RRs. Citrus fruit packing. Fruit, dairy, poultry farms.						
Lake County Citizen+.....Friday.....Democratic.....1885	6	26	280	2.00		1,400
R. K. Gore, Editor; Lake County Citizen, Publisher.						
Lake County News+.....Quarterly.....Cham.of Com.....1934	5	24	231	x.50		12,200
Partly free distribution.						
Karl Lehmann, Editor; Lake County Chamber of Commerce, Publisher.						
<b>TITUSVILLE†</b> (H3), pop. 2,089; Brevard Co. (SE). On Indian River, 40 m E of Orlando. FEC RR. Fruit packed. Resort. Commercial fisheries. Citrus fruit farms.						
Star Advocate+.....Tues. & Fri.....Democratic.....1880	8	24	287	3.00		
Henry H. Hudson, Editor; Star Advocate, Inc., Publisher.						
<b>TRENTON†</b> (F2), pop. 706; Gilchrist Co. (N). 30 m W of Gainesville. ACL RR. Pine timber. Agriculture. Hogs, watermelons, turkeys, corn, peanuts.						
Gilchrist County Journal.....Thursday.....Democratic.....1926	7	24	252	1.00		11,200
J. Min Ayers, Editor; Gilchrist County Journal Publishing Co.						
<b>UMATILLA</b> (G3), pop. 907; Lake Co. (C). 39 m NW of Orlando. ACL RR. Bank, Tavares. Fruit packed; brush factory. Pine timber. Citrus fruit, truck farms.						
Tribune+.....Friday.....Ind. Dem.....1921	7	24	280	1.50		360
S. C. Peacock, Editor; Umatilla Tribune, Inc., Publisher.						
<b>VENICE</b> (F4), pop. 309; Sarasota Co. (S). 50 m S of St. Petersburg. SAL RR. Residential. Winter quarters Kentucky Military Institute.						
Venice-Nokomis News+.....Friday.....Independent.....1938	5	24	210	1.00		
B. V. Crandall, Editor; Crandall & Co., Publisher.						
<b>VERO BEACH†</b> (H4), pop. 2,268; Indian River Co. (SE). On Indian River, 72 m N of West Palm Beach. FEC RR. Fruit, vegetable packing. Saw mill. Commercial fisheries. Winter resort. Pine timber. Fruit, truck farms. Tomatoes.						
Press-Journal+.....Friday.....Independent.....1919	8	24	280	2.00		11,894
J. J. Schumann, Editor and Publisher.						
<b>WAUCHULA†</b> (G4), pop. 2,574; Hardee Co. (S). 40 m S of Lakeland. ACL RR. Fruit, vegetable packing and canning. Crate, saw mills. Timber. Truck, fruit, stock farms. Strawberries, cucumbers, peppers.						
Florida Advocate+.....Friday.....Democratic.....1901	6	26	280	2.00		1800
Mrs. G. M. Goolsby, Editor and Publisher.						
Hardee County Herald+.....Friday.....Democratic.....1913	6	26	276	1.50		
M. A. Farmer, Editor and Publisher.						
<b>WEST PALM BEACH†</b> (H5), pop. 26,610; Palm Beach Co. (S). On Lake Worth, opposite Palm Beach, with bridge and ferry connections. FEC; SAL RRs. Two airports. Port of call with deep harbor. Resort. Manufactures furniture, cosmetics, jellies, tile, wrought iron, beer, sheet metal, stone products, boats, paint. Two banks; deposits (12-28-36), \$12,064,000. 7,949 electric (AC) meters; 5,064 gas (artif.) meters; 9,445 telephon.s. Mackerel, pompano, blue and kingfish fisheries.						
Palm Beach Post+.....Morn.ex.Sun.....Ind. Dem.....1911	8	24	308	9.00	★★★	7,718
Palm Beach Post-Times+.....Sunday.....Ind. Dem.....1934	8	24	308	2.00	★★★	10,361
Palm Beach Times+.....Evg.ex.Sun.....Ind. Dem.....1922	8	24	308	9.00	★★★	4,503
Circulates also in Palm Beach.						
Don Morris, Editor; Palm Beach Publications, Inc., Publisher.						
Palm Beach Sun+.....Friday.....Ind. Dem.....1887	8	24	280	2.00		1,500
A. S. Bussey, Editor; Palm Beach Sun, Publisher, 321 Fifth St.						
Union Labor News+.....Friday.....Labor.....1926	5	24	224	1.00		
W. E. Hobby, Editor; Union Labor News, Publisher, 537 Gardenia St.						
<b>WEWAHITCHKA†</b> (C1 ½), pop. 584; Gulf Co. (NW). On Apalachicola River, 78 m SE of Pensacola. Steamboat connections. Express station, Marianna. L&N RR. Naval stores. Pine, cypress timber. Truck, fruit farms. Corn, sugar cane, potatoes.						
Gulf County Breeze+.....Friday.....Democratic.....1925	6	26	280	1.50		
C. F. Hanlon, Editor and Publisher.						

Circulation—★Sept. A.B.C. Statement; ★June and March A.B.C. Statements; §P.O. Statement; Bold face, sworn; †Publisher's Report; Light face, estimated. + Uses Mats. ◊ Nonpareil ems. 12 to inch. ▽ Arate lines, 14 to inch. †County Seat. Population—1930 Census. √ Issued only during academic year. xSub. included in membership fee.

FLORIDA

Directory of Newspapers and Periodicals, 1939

	Estab	Cols	Width	Depth	Sub	Circ
<b>WILDWOOD</b> (F2 ½), pop. 1,409; Sumter Co. (SW). 55 m NW of Orlando. SAL RR. Saw mill. Hardwood timber. Truck, poultry farms. Cabbage, watermelons, tomatoes.						
Echo.....Friday.....Democratic.....	1924	6	26	280	1.50	‡650
George E. Maddox, Editor and Publisher.						
<b>WILLISTON</b> (F2), pop. 940; Levy Co. (C). 24 m SW of Gainesville. ACL; SAL RRs. Saw, feed mills. Lime rock quarries; pine timber. Farming.						
Sun +.....Thursday.....Non-partisan.....	1879	7	24	280	2.50	
L. E. Vause, Editor; Williston Publishing Company.						
<b>WINTER GARDEN</b> (G3), pop. 2,023; Orange Co. (EC). 25 m W of Orlando. ACL; T&GU RRs. Citrus fruit packing, shipping. Nurseries. Agriculture. Fruits, vegetables, poultry, dairying.						
West Orange News +.....Friday.....Democratic.....	1920	7	24	276	1.50	
L. P. Robinson, Editor; Burch-Story Press, Inc., Publisher.						
<b>WINTER HAVEN</b> (G3 ½), pop. 7,130; Polk Co. (SC). 14 m E of Lakeland. ACL; SAL RRs. Fruit packed and canned. Manufactures nut food products, cigars, roofing. Winter resort. Gibson School. Citrus fruit farms.						
Chief +.....Evg.ex.Sun.....Independent.....	1911	8	24	294	7.25	4,400
M. M. Lee, Editor; Florida Chief Publishing Company, Inc.						
Herald +.....Friday.....Ind. Dem.....	1930	8	24	280	2.00	1,450
George L. Burr, Jr., Editor and Publisher.						
<b>WINTER PARK</b> (G3), pop. 3,686; Orange Co. (EC). 4 m NE of Orlando. ACL; SAL RRs. Citrus winery; fernery; cannery. Residential. Rollins College. Citrus fruit farms.						
Flamingo v.....Monthly.....Coll. Lit.....	1925	2	36	105	x1.25	
Students of Rollins College, Editors and Publishers.						
Florida Public Work.....Monthly.....Public Work.....	1923	3	30	140	1.00	‡2,250
W. M. Traer, Editor and Publisher.						
Herald +.....Friday.....Independent.....	1922	7	24	280	2.00	
H. W. Weidner, Editor; Will M. Traer, Publisher.						
Rollins Sandspur v.....Wednesday.....Collegiate.....	1894	7	24	276	x3.00	525
Students of Rollins College, Editors and Publishers.						
<b>ZEPHYRHILLS</b> (F3), pop. 748; Pasco Co. (C). 38 m NE of Tampa. ACL; SAL RRs. Bank, Dade City. Crate mill. Winter resort. Pine, cypress timber. Truck, citrus fruit farms.						
News +.....Friday.....Democratic.....	1912	7	24	280	2.00	1,200
John M. Giedhill, Editor; Zephyrhills Publishing Company.						

Circulation—★June and March A.B.C. Statements; §P.O. Statement; Bold face, sworn; ‡Publisher's Report; Light face, estimated. +Uses Mats. ◇Nonpareil ems, 12 to inch. ∇Agate lines, 14 to inch. †County Seat. Population—1930 Census. √Issued only during academic year. xSubscription included in membership fee.



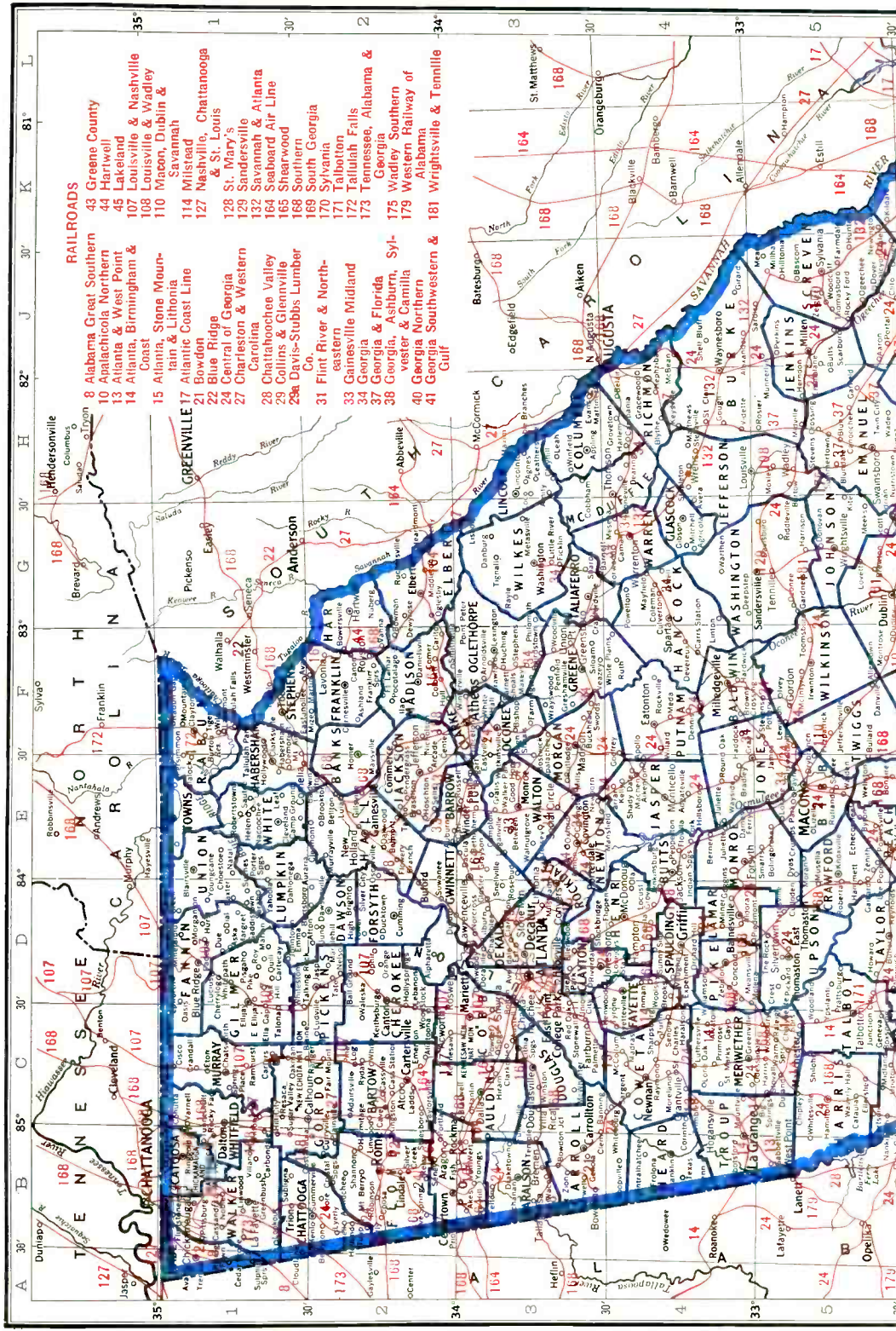

**RAILROADS**

- 8 Alabama Great Southern
- 10 Appalachian Northern
- 13 Atlanta & West Point
- 14 Atlanta, Birmingham & Coast
- 15 Atlanta, Stone Mountain & Lithonia
- 17 Atlantic Coast Line
- 21 Blue Ridge
- 22 Central of Georgia
- 27 Charleston & Western Carolina
- 28 Chattahoochee Valley
- 29 Collins & Glennville
- 29a Davis-Stubbs Lumber Co.
- 31 Flint River & North-eastern
- 33 Gamesville Midland
- 34 Georgia & Florida
- 37 Georgia, Alabama & St. Louis
- 72 Tallulah Falls
- 73 Tennessee, Alabama & Georgia
- 175 Wadley Southern
- 179 Western Railway of Alabama
- 40 Georgia Northwestern & Gulf
- 181 Wrightsville & Tennille

Map showing county names and railroad lines in the Southeastern United States. Major cities and towns are labeled, including Savannah, Columbus, Macon, and Montgomery. The map includes a coordinate grid with latitude and longitude markings.

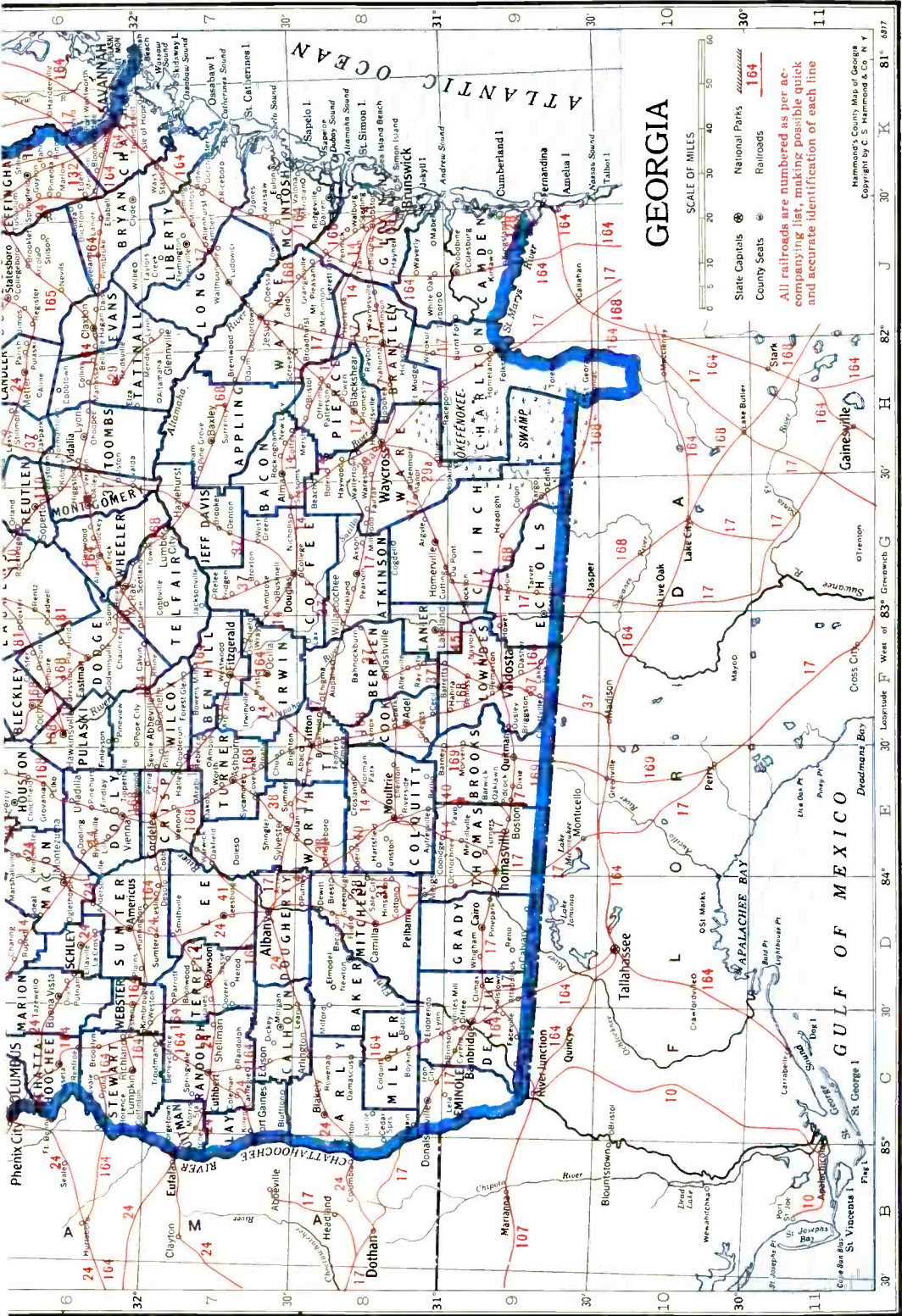

# GEORGIA

State Capitals Ⓞ National Parks *unavailable*  
 County Seats Ⓞ Railroads **164**

All railroads are numbered as per accompanying list, making possible quick and accurate identification of each line

Members: County Map of Georgia  
 Copyright by C. S. Hammond & Co., N. Y.

# GEORGIA

Population 3,345,000 (U. S. Estimate, 1935)

State Capital, ATLANTA

Georgia is bounded on the north by Tennessee and North Carolina, northeast by South Carolina, southeast by the Atlantic Ocean, south by Florida, and west by Alabama. Extreme length from north to south is 320 miles, extreme breadth, 254 miles. Total land area is 58,725 square miles; rank in area (1930), twentieth.

The surface is varied. Along the coast it is intersected by numerous rivers and sounds; and the country for miles inland is a succession of ridges of pines and live oaks and swamps of cypress. The great Okefinokee swamp is in the southeast. Back from the coast is a stretch of sandy land, mostly pine barrens yielding quantities of timber and naval stores. A series of terraces bring the region in the middle of the state to about 575 feet above tidewater, from which elevation it rises toward the north more rapidly, until it becomes mountainous, being there crossed by spurs of the Appalachians. The Weather Bureau at Atlanta gives the temperature (annual monthly mean) as 61.2; highest on record, 103; lowest on record, —8. The total annual precipitation is 48.27 inches.

Savannah is one of the chief south Atlantic seaports and has an important foreign and domestic commerce. In 1935 the value of exports shipped from Savannah and Brunswick amounted to \$27,503,195. Atlanta is accounted one of the progressive cities of the South and nationally rates high in banking strength. There are numerous mineral springs in Georgia, of which the Indian Spring in Butts county and the Bowden Lithia, or Salt Spring, in Douglas county are among the best known. At Warm Springs there is a sanitarium for the treatment of sufferers from infantile paralysis. The University of Georgia, located at Athens, and the Georgia School of Technology, at Atlanta, are the largest institutions of higher education in the state.

## POPULATION

Rank among the states, thirteenth. Rural population (1930), 69.2%. Of the 1,836,974 white persons, 13,917 are foreign born; 2,638 from the British Isles; Russians, 2,200; Germans, 1,682. The Negro population is about 37%.

## AGRICULTURE

Number of farms (1935), 250,544. A decrease of 5,054 since 1930. Average acreage per farm, 101.0. Average value per farm, \$1,715. Value of land and buildings, \$489,755,216. Number of farms: 175 to 259 acres, 16,789; 100 to 174 acres, 45,623; 50 to 99 acres, 71,143; 20 to 49 acres, 75,341; tenant-operated farms, 164,331. Colored farmers, 73,285 farms.

Gross receipts from sale of crops (1937), \$118,250,000; live stock and live stock products, \$25,500,000.

Cash income from chief crops (1937): cotton lint, \$60,800,000, rank, fifth; tobacco, \$14,400,000, rank, sixth; cottonseed, \$12,400,000, rank, fifth; peanuts, \$9,950,000, rank, first; peaches, \$3,400,000, rank, second; all corn, \$1,875,000, rank, sixteenth. Other important crops are all wheat, watermelons, sweet potatoes, pecans, apples.

Farm animals (on farms, 1937): mules and mule colts, \$51,751,000, rank, third; all cattle and calves, \$19,421,060, rank, thirty-fifth; swine and pigs, \$9,729,000, rank, eleventh; horses and colts, \$3,254,000, rank, forty-second.

Poultry and eggs (1937): chickens, \$1,498,000, rank, thirtieth; eggs, \$2,975,000, rank, thirty-first.

Dairy products (1936): creamery butter, 1,914,000 lbs.; ice cream, 1,888,000 gallons; milk (1937), \$10,058,000.

## FISHERIES

Total catch (1936), \$468,779. Principal fish: shrimp, menhaden, shad.

## FORESTS

Total commercial forest area (1930), 22,872,000 acres. Lumber production (1936): 951 mills producing 872,476 M feet b. m.; lath, 880,000; shingles, 10,057 squares. Principal woods: yellow pine, red gum, yellow poplar, cypress, oak. (For value see lumber and timber products under Manufactures.)

## MANUFACTURES

Number of establishments (1935), 2,858; employing 142,968. Value of products \$523,294,587, rank, twentieth. Leading industries: cotton manufactures, \$157,759,372; oil, cake, and meal, cottonseed, \$22,204,892; shortenings (other than lard), vegetable cooking oils and salad oils, \$19,737,757; fertilizers, \$15,647,911; knit goods, \$14,715,035; meat packing (wholesale), \$13,477,858; lumber and timber products (not elsewhere classified), \$13,435,541; bread and other bakery products, \$11,795,523; turpentine and rosin, \$10,266,442; printing and publishing (news-papers and periodicals), \$9,611,487; men's cotton collars, nightwear, shirts, and work clothing, \$9,130,074; beverages, non-alcoholic, \$8,105,884; railroad repair shops, steam, \$7,479,701; men's clothing (not elsewhere classified), \$6,286,292; wood and hair manufactures, \$5,107,345. Other industries from \$5,000,000 to \$1,000,000: flour and other grain-mill products, planing mill products (including general millwork) made in planing mills not connected with saw mills, printing and publishing (book, music and job), flavoring extracts, flavoring sirups and related products, ice (manufactured), mattresses and bedsprings (not elsewhere classified), furniture (including store and office fixtures), confectionery, marble, granite, slate and other stone cut and shaped, house furnishings, women's apparel (not elsewhere classified), canned and dried fruits and vegetables, canned and bottled juices, preserves, jellies, fruit butters, pickles and sauces, paper goods (not elsewhere classified), boxes (wooden, except cigar boxes), feeds (prepared, for animals and fowls), drugs and medicines, dyeing and finishing cotton, rayon and silk, wood preserving, machinery (not elsewhere classified), clay products (other than pottery) and non-clay refractories, sheet-metal work, waste and related products, food preparations (not elsewhere classified), ice cream, boxes, paper (not elsewhere classified), sausage (meat-puddings, headcheese, etc.) not made in meat packing establishments, agricultural implements (including tractors), tanning materials, natural dyestuffs, foundries.

MINERALS

Total value (1936), \$12,640,000, rank, thirty-sixth. Principal mineral products: stone, raw clay, clay products, cement.

MISCELLANEOUS

Number of telephones (1937), 195,700, rank, twenty-sixth. Motor vehicles registered (1937), 441,847, rank, nineteenth. Number of families having radio sets (1937), 370,800, or 51.7%. Number of post offices (1936-37), 962; gross postal receipts, \$9,823,653.87, rank, sixteenth. Number of retail stores (1935), 31,310; sales, \$484,693,000.

GEORGIA NEWSPAPER AND PERIODICAL STATISTICS

Newspapers		Periodicals	
Period of Issue	Number	Period of Issue	Number
Daily .....	29	Daily .....	1
Evening Dailies .....	(22)	Weekly .....	14
Morning Dailies .....	(7)	Fortnightly .....	2
Daily, with Sunday edition.....	(15)	Semi-monthly .....	1
Semi-weekly .....	4	Monthly .....	42
Weekly .....	218	Bi-monthly .....	4
		Quarterly .....	9
<b>Total Newspapers .....</b>	<b>251</b>	<b>Total Periodicals.....</b>	<b>73</b>
<b>Total number of publications.....</b>	<b>324</b>	<b>County seats (indicated by †) having publications.....</b>	<b>148</b>
<b>Total number of towns having publications.....</b>	<b>193</b>		

LIST OF COUNTIES\*

Total number of counties 159.

County. Location on Map, and County Seat	Pop.	County. Location on Map, and County Seat	Pop.
Appling (SE), Baxley.....	13,314	Floyd (NW), Rome.....	48,667
Atkinson (S), Pearson.....	6,894	Forsyth (N), Cumming.....	10,624
Bacon (SE), Alma.....	7,055	Franklin (NE), Carnesville.....	15,902
Baker (SW), Newton.....	7,818	Fulton (NW), Atlanta.....	335,220
Baldwin (C), Milledgeville.....	22,878	Gilmer (N), Ellijay.....	7,344
Banks (NE), Homer.....	9,703	Glascocok (E), Gibson.....	4,388
Barrow (NE), Winder.....	12,401	Glynn (SE), Brunswick.....	19,400
Bartow (NW), Cartersville.....	25,364	Gordon (NW), Calhoun.....	16,846
Ben Hill (S), Fitzgerald.....	13,047	Grady (SW), Cairo.....	19,200
Berrien (S), Nashville.....	14,646	Greene (NEC), Greensboro.....	12,616
Bibb (C), Macon.....	77,042	Gwinnett (NC), Lawrenceville.....	27,853
Bleckley (C), Cochran.....	9,133	Habersham (NE), Clarksville.....	12,748
Brantley (SE), Nahantua.....	6,895	Hall (N), Gainesville.....	30,313
Brooks (S), Quitman.....	21,330	Hancock (NEC), Sparta.....	13,070
Bryan (SE), Clyde.....	5,952	Haralson (NW), Buchanan.....	13,263
Bulloch (E), Statesboro.....	26,509	Harris (W), Hamilton.....	11,140
Burke (E), Waynesboro.....	29,224	Hart (NE), Hartwell.....	15,174
Butts (C), Jackson.....	9,345	Heard (W), Franklin.....	9,102
Calhoun (SW), Morgan.....	10,576	Henry (NWC), McDonough.....	15,924
Camden (SE), Woodbine.....	6,338	Houston (C), Perry.....	11,280
Candler (E), Metter.....	8,991	Irwin (S), Ocilla.....	12,199
Carroll (W), Carrollton.....	34,272	Jackson (NE), Jefferson.....	21,609
Catoosa (NW), Ringgold.....	9,421	Jasper (NC), Monticello.....	8,594
Charlton (SE), Folkston.....	4,381	Jeff Davis (SE), Hazlehurst.....	8,118
Chatham (SE), Savannah.....	105,431	Jefferson (E), Louisville.....	20,727
Chattahoochee (W), Cusseta.....	8,894	Jenkins (E), Millen.....	12,908
Chattooga (NW), Summerville.....	15,407	Johnson (EC), Wrightsville.....	12,681
Cherokee (NW), Canton.....	20,003	Jones (C), Gray.....	8,992
Clarke (NE), Athens.....	25,613	Lamar (W), Barnesville.....	9,745
Clay (SW), Fort Gaines.....	6,943	Lanier (S), Lakeland.....	5,190
Clayton (NWC), Jonesboro.....	10,260	Laurens (C), Dublin.....	32,693
Clinch (S), Homerville.....	7,015	Lee (SW), Leesburg.....	8,328
Cobb (NW), Marietta.....	35,408	Liberty (SE), Hinesville.....	8,153
Coffee (S), Douglas.....	19,739	Lincoln (NE), Lincolnton.....	7,847
Colquitt (S), Moultrie.....	30,622	Long (SE), Ludowici.....	4,180
Columbia (E), Appling.....	8,793	Lowndes (S), Valdosta.....	29,994
Cook (S), Adel.....	11,311	Lumpkin (N), Dahlonega.....	4,927
Coweta (W), Newnan.....	25,127	McDuffie (E), Thomson.....	9,014
Crawford (WC), Knoxville.....	7,020	McIntosh (SE), Darien.....	5,763
Crisp (SWC), Cordele.....	17,343	Macon (SWC), Oglethorpe.....	16,643
Dade (NW), Trenton.....	4,146	Madison (NE), Danielsville.....	14,921
Dawson (N), Dawsonville.....	3,502	Marion (W), Buena Vista.....	6,968
Decatur (SW), Bainbridge.....	23,622	Meriwether (W), Greenville.....	22,437
De Kalb (NWC), Decatur.....	70,278	—Miller (SW), Colquitt.....	9,076
Dodge (SC), Eastman.....	21,599	Mitchell (SW), Camilla.....	23,620
Dooly (SC), Vienna.....	18,025	Monroe (C), Forsyth.....	11,606
Dougherty (SW), Albany.....	22,306	Montgomery (SEC), Mount Vernon.....	10,020
Douglas (W), Douglasville.....	9,461	Morgan (NC), Madison.....	12,488
Early (SW), Blakely.....	18,273	Murray (NW), Chatsworth.....	9,215
—Echols (S), Statenville.....	2,744	Muscogee (W), Columbus.....	57,558
Effingham (E), Springfield.....	10,164	Newton (NC), Covington.....	17,290
Elbert (NE), Elberton.....	18,485	—Oconee (N), Watkinsville.....	8,982
Emanuel (E), Swainsboro.....	24,101	Oglethorpe (NE), Lexington.....	12,927
Evans (SE), Claxton.....	7,102	Paulding (NW), Dallas.....	12,327
Fannin (N), Blue Ridge.....	12,969	Peach (C), Fort Valley.....	10,268
Fayette (W), Fayetteville.....	8,665	Pickens (N), Jasper.....	9,687

\*Counties without newspapers are marked —

LIST OF COUNTIES\* (Continued)

County, Location on Map, and County Seat	Pop.	County, Location on Map, and County Seat	Pop.
Pierce (SE), Blackshear.....	12,522	Tift (S), Tifton.....	16,068
Pike (W), Zebulon.....	10,853	Toombs (SEC), Lyons.....	17,165
Polk (NW), Cedartown.....	25,141	Towns (N), Hiwassee.....	4,346
Pulaski (C), Hawkinsville.....	9,005	Treutlen (SEC), Soperton.....	7,488
Putnam (C), Eatonton.....	8,367	Troup (W), Lagrange.....	36,752
Quitman (SW), Georgetown.....	3,820	Turner (S), Ashburn.....	11,196
Rabun (NE), Clayton.....	6,331	Twiggs (C), Jeffersonville.....	8,372
Randolph (SW), Cuthbert.....	17,174	Union (N), Blairsville.....	6,340
Richmond (E), Augusta.....	72,990	Upson (W), Thomaston.....	19,509
Rockdale (NC), Conyers.....	7,247	Walker (NW), La Fayette.....	26,206
Schley (W), Ellaville.....	5,347	Walton (NC), Monroe.....	21,118
Screven (E), Sylvania.....	20,503	Ware (SE), Waycross.....	26,558
Seminole (SE), Donalsonville.....	7,389	Warren (E), Warrenton.....	11,181
Spalding (W), Griffin.....	23,495	Washington (EC), Sandersville.....	25,030
Stephens (NE), Toccoa.....	11,740	Wayne (SE), Jesup.....	12,647
Stewart (SW), Lumpkin.....	11,114	Webster (W), Preston.....	5,032
Sumter (SWC), Americus.....	26,800	Wheeler (SEC), Alamo.....	9,149
Talbot (W), Talbotton.....	8,458	White (N), Cleveland.....	6,056
Taliaferro (NE), Crawfordville.....	6,172	Whitfield (NW), Dalton.....	20,308
Tattnall (SE), Reidsville.....	15,411	Wilcox (SC), Abbeville.....	13,439
Taylor (W), Butler.....	10,617	Wilkes (NE), Washington.....	15,944
Telfair (SC), McRae.....	14,997	Wilkinson (C), Irwinton.....	10,844
Terrell (SW), Dawson.....	18,290	Worth (S), Sylvester.....	21,094
Thomas (SW), Thomasville.....	32,612		

\*Counties without newspapers are marked—

For circulation figures for daily papers see also Daily Newspaper List in back of Directory. Occasionally it is possible to incorporate a later figure in that list.

County	Location on Map	County Seat	Pop.	Established	Cols	Width	Depth	Sub	Circ
ABBEVILLE†	(F6 ½)	pop. 1,018; Wilcox Co. (SC). 75 m S of Macon. SAL RR. Saw mills; cotton gins; meat curing plant. Timber. Agriculture. Cotton, corn, melons, sugar cane, sweet potatoes.							
Chronicle.....	Thursday.....	Democratic.....	1896	6	26	280	1.50		‡800
H. O. Long, Editor; Abbeville Chronicle, Publisher.									
ADAIRSVILLE (C2)	pop. 765; Bartow Co. (NW). 20 m E of Rome. NC&SL RR. Manufactures bedspreads, tile. Cotton gins. Agriculture. Peaches, cotton, corn.								
Banner.....	Thursday.....	Democratic.....	1932	6	26	280	1.00		
E. A. Burch, Editor and Publisher.									
ADEL†	(F8)	pop. 1,796; Cook Co. (S). 120 m S of Macon. G&F; GS&F; SG RRs. Cotton gin; canning, fertilizer factories. Yellow pine timber. Agriculture. Tobacco, cotton, corn.							
News.....	Friday.....	Democratic.....	1886	6	26	280	1.50		1,500
W. T. Shytle, Editor; Adel News Publishing Company.									
ALAMO†	(G6)	pop. 613; Wheeler Co. (SEC). 100 m SE of Macon. SAL RR. Cotton gin. Pine, poplar timber. Agriculture. Cotton, tobacco, watermelons.							
Wheeler County Eagle.....	Friday.....	Democratic.....	1913	6	26	280	1.50		‡800
Controlled free distribution. J. B. Gross, Editor; Wheeler County Eagle, Publisher.									
ALBANY†	(D7)	pop. 14,507; Dougherty Co. (SW). On Flint River, 88 m SE of Columbus. GSW&G; ACL; SAL; CG; GN RRs. Cottonseed-oil, flour, lumber mills; bottling works; cotton cloth, farm implement and fertilizer factories. Meat packing; peanuts, pecan shelling. Radium spring. Pine timber. Agriculture. Peanuts, peanuts, cotton.							
Herald.....	{Evg.ex.Sun. Sun. Morn.}	Democratic.....	1893	8	25	296	9.50	†	★★7,005 ★★5,496 ★★6,951
H. T. McIntosh, Editor; Herald Publishing Company.									
ALMA†	(H7 ½)	pop. 1,235; Bacon Co. (SE). 77 m NW of Brunswick. AB&C RR. Bank, Douglas. Naval stores industries; saw mill; cotton gin. Timber. Farming.							
Times.....	Thursday.....	Democratic.....	1912	6	26	280	1.50		1,155
H. E. Deen, Editor; Alma Times, Publisher.									
AMERICUS†	(D6)	pop. 8,760; Sumter Co. (SW). 35 m N of Albany. CG; SAL RRs. Cottonseed-oil, peanut, saw mills; basket, patent medicine, bottling works; fruit, vegetable packing. Georgia Southwestern College. Pine timber. Agriculture. Cotton, peanuts, corn.							
Times-Recorder.....	{Evg.ex.Sun.}	Democratic.....	1879	8	24	294	7.50		‡3,930
James R. Blair, Editor; Times-Recorder, Publisher.									
Tri-County News.....	Thursday.....	Democratic.....	1933	8	24	315	1.50		1,700
Lovelace Eve, Editor; E. L. Gammage, Publisher.									
ARLINGTON (C8)	pop. 1,232; Calhoun Co. (SW). 36 m SW of Albany. CG; SAL RRs. Vegetable-oil, cottonseed-oil, saw mills; pecan shelling. Pine timber. Agriculture. Cotton, peanuts, corn.								
Calhoun County Courier.....	Friday.....	Democratic.....	1882	6	26	280	1.50		
S. L. Ham, Editor and Publisher.									
ASHBURN†	(E7)	pop. 2,073; Turner Co. (S). 85 m S of Macon. GS&F; GAS&C RRs. Manufactures cottonseed products, pants. Peanut sheller; saw mill. Stock, dairy, poultry, truck farms. Cotton, watermelons, peanuts.							
Wiregrass Farmer.....	Thursday.....	Non-partisan.....	1902	6	26	280	1.50		
J. Lawrence, Editor; Lawrence & Tison, Publishers.									

Circulation—★Sept. A.B.C. Statement; ★June and March A.B.C. Statements; †P.O. Statement; Bold face. sworn; ‡Publisher's Report; Light face, estimated. †Uses Mats. ♦Nonpartisan. †to inch. ‡Agate lines, 14 to inch. †County Seat. Population—1930 Census. †Circulation, week-days except Saturday.

GEORGIA

Directory of Newspapers and Periodicals, 1939

	Estb	Cols	Width	Depth	Sub	Circ
<p><b>ATHENS</b>† (F2½), pop. 18,192; Clarke Co. (NE). On Oconee River, 70 m NE of Atlanta. SOU; GM; CG; SAL; GA RRs. Manufactures hosiery, fertilizer, tire fabric, overalls, shirts, wooden handles, baseball bats, cottonseed products, braided cord, tapestry, beverages. University of Georgia. Timber. Agriculture. Cotton, corn, wheat.</p>						
Banner-Herald+		{Evg.ex.Sat.&Sun.,Sun. M.	Democratic.....	1832	8 24 294 5.00	★★4,691
H. J. Howe, Editor; E. B. Braswell, Publisher.					Sunday circ. 2.50	★★4,679
Georgia Agriculturist V	.....Monthly.....	Agric. Coll.....	1900	3 26 140 1.00		\$100
Students of the State College of Agriculture, Editors and Publishers.					Controlled free dist.	\$1,900
Georgia Alumni Record V	.....Monthly.....	Coll. Alumni.....	1920	3 28 133 2.00		
A. T. Colloy, Editor; Alumni Society of the University of Georgia, Publisher.					Controlled free dist.	
Red and Black V	.....Friday.....	Collegiate.....	1893	5 27 231 1.50		
Students of the University of Georgia, Editors and Publishers.						
School and College V	.....Monthly.....	Educational.....	1936	2 27 126 1.00		
Partly free distribution.						
E. D. Puse, Editor; McGregor & Co., Publisher, University of Georgia.						
<p><b>ATLANTA</b>† (D3), pop. 270,366; Fulton Co. (NW). The State Capital, 88 m N of Macon. SOU; CG; SAL; NC&amp;SL; A&amp;WP; AB&amp;C; L&amp;N; GA RRs. Airport. Financial, insurance, distribution center. Manufactures textiles, fertilizers, furniture, chemicals, paper, candy, cottonseed oil, flour, wire, textile machinery, lumber, steel, leather, brass, paper, fibre, electrical, aluminum products. Railroad shops. Eleven banks. Federal Reserve Bank. Bank clearings (1935), \$2,204,500,000; deposits (June, 1936), \$233,604,615. 72,452 electric meters; 53,274 gas (nat.) meters; 69,500 telephones. Georgia School of Technology and other colleges; private schools.</p>						
American+	.....Sunday.....	Ind. Dem.....	1913	8 24 280 5.20		★165,698
Georgian+	.....Evg.ex.Sun.....	Ind. Dem.....	1902	8 24 280 10.40		★81,144
Herbert Porter, Publisher, 82 Marietta St.						
American Motor Carrier	.....Monthly.....	{MotorFreight & Pass.Transp.	1935	3 27 140 1.50		4,000
W. H. Hooker, Editor and Publisher, 215 Bona Allen Bldg.						
American Veteran	.....Monthly.....	Veterans.....	1821	3 27 148 2.00		
American Veteran, Publisher, 5 West Paces Ferry Rd.						
Christian Index	.....Thursday.....	Baptist.....	1821	3 27 148 2.00		15,000
O. P. Gilbert, Editor; George Baptist Convention, Pub., 22 Marietta St.						
Commercial Fertilizer	.....Monthly.....	Fertilizer.....	1910	2 38 119 2.00		1,880
Walter W. Brown, Publishing Co., 223 Courtland St., N. E.						
Constitution+	.....Every Morn.....	Democratic.....	1868	8 24 301 12.00		★99,395
Clark Howell, Editor; Constitution Publishing Company.					Sunday circ.	★108,324
Cotton	.....Monthly.....	Textile Indus.....	1898	2 42 140 1.00		★10,095
R. W. Philip, Editor; W. R. C. Smith Publishing Company, 1020 Grant Bldg.						
Democrat	.....Monthly.....	Democratic.....	1937	7 24 280 1.00		1,500
Bernard Lifchez, Editor; S. A. Massell, Pub., 1508 William Oliver Bldg.					Free dist.	3,350
Dixie Business	.....Monthly.....	{Business, Finance, Indus.	1929	3 28 140 2.00		400
Hubert F. Lee, Editor and Publisher, P. O. Box 119.						
Dixie Contractor+	.....Wednesday.....	{Bldg. Eng'g & Road Constr.	1926	3 27 140 5.00		3,552
J. P. Petit, Editor; Dixie Contractor, Inc., Publisher, Red Rock Bldg.						
Electrical South	.....Monthly.....	Elect. Trade.....	1921	3 30 140 1.00		★6,706
C. W. Evans, Editor; W. R. C. Smith Publishing Company, 1020 Grant Bldg.						
Fulton County Report	.....Evg.ex.Sun.....	Court News.....	1890	7 24 266 15.00		\$1,200
James Kempton, Editor; Daily Report Company, Publisher, 133½ Pryor St., S. W.						
Gaffa V	.....Quarterly.....	Agriculture.....	1933	4 27 175 x		
T. G. Walters, Editor; Georgia Assn. of Future Farmers of America, Publisher, Dept. of Education, State Capital.						
Georgia Builder	.....Monthly.....	Ch. of Com.....	1916	3 28 140 2.00		
Slater Marshall, Editor; Atlanta Ch. of Com., Pub., Chamber of Commerce Bldg.						
Georgia Education Journal V	.....Monthly.....	Educational.....	1908	3 27 143 x1.50		14,090
R. L. Ramsey, Editor; Georgia Education Assn., Publisher, 403 Walton Bldg.						
Georgia Grocer	.....Monthly.....	Retail Groc.....	1916	2 44 140 x1.00		2,600
Mrs. Audrey Hargett, Editor; Atlanta Retail Food Dealers' Association. Publisher, Chamber of Commerce Bldg.						
Georgia State Market Bulletin (no adv.)	.....Semi-mo.....	{Farm Prod-uce Mkts.	1917	5 22 222 Free		127,000
F. J. Merriam, Editor; State Dept. of Agriculture, Pub., State Capitol.						
Georgia Tech Alumnus V	.....Bi-monthly.....	Coll. Alumni.....	1923	3 26 140 x2.00		\$3,700
R. J. Thiesen, Editor; National Georgia Tech Alumni Assn., Publisher.						
Georgia Tech Engineer	.....Quarterly.....	Eng'g & Coll.....	1938	2 42 140 1.00		3,000
Students of Georgia Tech College, Editors and Publishers.						
Independent+	.....Saturday.....	Republican.....	1903	8 24 294 2.00		\$10,000
B. J. Davis, Editor; Independent Pub. Corp., Odd Fellows Bldg.						
Journal+	.....{Evg.ex.Sun.,Sun. Morn.	Democratic.....	1883	8 24 301 12.00		★★97,850
James R. Gray, Editor; The Atlanta Journal Publishing Company.					Sunday circ.	★★116,898
Journal of Labor+	.....Friday.....	Labor.....	1894	8 24 280 2.00		6,380
Jerome Jones, Editor; Journal of Labor, Publisher, 416 Atlanta Nat'l Bank Bldg.						
Journal of the Medical Association of Georgia	.....Monthly.....	Medical.....	1910	2 34 126 x3.00		9
Dr. Edgar D. Shanks, Editor; Medical Assn. of Ga., Pub., 478 Peachtree St., N. E.					Controlled free dist.	1,833

Circulation—★★Sept. A.B.C. Statement; ★June and March A.B.C. Statements; §P.O. Statement; Bold face, sworn; †Publisher's Report; Light face, estimated. + Uses Mats. ⊕ Nonpareil ems. 12 to inch. ∇ Agate lines, 14 to inch. †County Seat. Population—1930 Census. √ Issued only during academic year. xSub. 'included in membership fee.

Directory of Newspapers and Periodicals, 1939

GEORGIA

ATLANTA† (Continued)	Established	Cols	Width	Depth	Sub	Circ			
Kourier.....	Monthly.....	K. K. K.....	1924	2	32	114	1.00	No adv.	
H. W. Evans, Editor; Knights of the Ku Klux Klan, Inc., Publisher.									
Laundryman's-Cleaner's Guide.....	Monthly.....	{Laundry and Dry Clean	1907	2	42	140	2.00	3,580	
A. S. Loyless, Editor; Loyless Publishing Co., Commercial Exchange Bldg.									
Monumental World.....	Monthly.....	{Monumental-Gran.&Marble	1929	2	42	140	2.00		
Charles Fram, Editor; Abernethy-Turrentine Publishing Co., Inc., 303 Mortgage Guarantee Bldg.									
National Carbonator and Bottler.....	Monthly.....	Bottling.....	1905	2	44	147	2.00	5,260	
A. S. Loyless, Editor; Loyless Publishing Co., Commercial Exchange Bldg.									
New South Baker.....	Monthly.....	Baking.....	1910	2	42	140	2.00	4,895	
Walter W. Brown, Publisher, 222 Courtland St., N. E.									
North Side Press +.....	Friday.....	Ind. Dem.....	1929	7	24	276	1.00	3,300	
Prints Roswell-Alpharetta edition. M. G. Perkins, Editor; North Side Press, Inc., Publisher, 1 West Paces Ferry Rd.									
Refrigeration.....	Monday.....	Refrigeration.....	1906	5	23	210	2.00	16,331	
O. J. Willoughby, Editor and Publisher, 711 Glenn St., S. W.									
Southeastern Drug Journal.....	Monthly.....	Drugs.....	1926	2	44	143	1.00	4,016	
R. D. Rainey, Ed.; Southeastern Drug Journal, Inc., Pub., 209 Bona Allen Bldg.									
Southern Advertising and Publishing.....	Monthly.....	Adv. & Journ.....	1925	3	27	140	2.00		
Ernest H. Abernethy, Editor; Abernethy-Turrentine Publishing Co., Inc., 303 Mortgage Guarantee Bldg.									
Southern and Southwestern Railway Club Proceedings.....	Bi-monthly.....	Railroad.....	1890	1	56	102	x2.00	445	
A. T. Miller, Editor; Southern and Southwestern Rwy. Club, Pub., P. O. Box 1205.									
Southern Automotive Journal.....	Monthly.....	Automotive.....	1921	3	27	140	1.00	★19,054	
G. F. Stillwell, Editor; W. R. C. Smith Pub. Co., 1020 Grant Bldg.									
Southern Banker.....	Monthly.....	Banking.....	1903	3	27	142	3.00	2,366	
Haynes McFadden, Editor; Alabama, Florida, Georgia and South Carolina Bankers Assns., Pub., 1204 Atlanta Nat'l Bldg.									
Southern Dairy Products Journal.....	Monthly.....	Dairy Products.....	1927	2	42	140	2.00	‡2,835	
F. H. Sorrow, Publisher, Commercial Exchange Bldg.									
Southerner.....	Quarterly.....	Society.....	1927	4	24	168	1.00		
Publishers, Inc., 204 Palmer Bldg.									
Southern Funeral Director.....	Monthly.....	Funeral Direct.....	1919	2	42	140	2.00	3,006	
O. J. Willoughby, Editor and Publisher, 711 Glenn St., S. W.									
Southern Hardware.....	Monthly.....	Hardware.....	1914	2	42	140	1.00	7,883	
T. W. McAllister, Editor; W. R. C. Smith Publishing Co., 1020 Grant Bldg.									
Southern Israelite.....	Monthly.....	Anglo-Jewish.....	1925	4	26	168	2.00	10,112	
M. S. Miller, Ed.; Sou'n Newspaper Enterprises, Inc., Pub., 101 Marietta St. Bldg.									
Southern Israelite +.....	Friday.....	Independent.....	1925	5	24	210	1.50	4,580	
M. S. Miller, Ed.; Sou'n Newspaper Enterprises, Inc., Pub., 101 Marietta St. Bldg.									
Southern Jeweler.....	Monthly.....	Jewelry.....	1926	2	42	140	1.50		
Charles Fram, Editor; Abernethy-Turrentine Publishing Company, Inc., 303 Mortgage Guarantee Bldg.									
Southern Power Journal.....	Monthly.....	Power Gener'n.....	1904	2	39	140	1.00	★13,965	
E. W. O'Brien, Editor; W. R. C. Smith Publishing Co., 1020 Grant Bldg.									
Southern Printer.....	Monthly.....	Printing.....	1924	2	40	140	2.00		
Ernest H. Abernethy, Editor; Abernethy-Turrentine Publishing Company, Inc., 303 Mortgage Guarantee Bldg.									
Southern Stationer and Office Outfitter.....	Monthly.....	{Stationery & Office Equip.	1929	2	42	140	1.50		
Charles Fram, Editor; Abernethy-Turrentine Publishing Company, Inc., 303 Mortgage Guarantee Bldg.									
Southern Surgeon.....	Bi-monthly.....	Surgery.....	1932	1	60	112	3.00		
L. Minor Blackford, M.D., Editor; Southern Surgeon Pub. Co., 701 Hurt Bldg.									
Southern Telephone News.....	Monthly.....	{Telephone Em- ployees Int.	1913	3	27	133		No adv.	
Controlled free distribution. E. R. Austin, Editor; Southern Bell Tel. & Tel. Co., Publisher.									
Sweets.....	Monthly.....	Confections.....	1910	2	42	140	2.00	4,830	
Walter W. Brown Publishing Co., 223 Courtland St., N. E.									
Technique V.....	Friday.....	Collegiate.....	1911	5	27	245	2.00		
Students of the Georgia School of Technology, Editors and Publishers.									
World+ (Negro).....	Every Morn.....	Independent.....	1928	8	24	280	9.25		
C. A. Scott, Ed.; Scott Newspaper Syndicate, Pub., 210 Auburn Ave., N. E.									
Yellow Jacket V.....	Monthly.....	Coll. Humor.....	1879	2	40	126	x1.00	2,530	
Students of Georgia School of Technology, Eds. and Pubs., Ga. Tech. Y.M.C.A.									

**AUGUSTA†** (J3 ½), pop. 60,342; Richmond Co. (E). On Savannah River, at head of steamboat navigation, 76 m SW of Columbia, S. C. SOU; CG; C&WC; ACL; AU&S; G&F; GA RRs. Airport. Manufactures cotton cloth, bagging, waste, fire and building brick, tile, cottonseed-oil products, rayons. Three banks; bank clearings (6-30-36), \$57,309,833; deposits (6-30-36), \$18,448,689. 10,000 electric (AC) meters; 4,729 gas (artif.) meters; 9,963 telephones. Winter resort. Medical Department of University of Georgia; Paine College (Negro). Timber; kaolin deposits.

Bulletin..... Monthly..... Rom. Cath..... 1920 5 24 224 x2.00 10,000  
Richard Reid, Ed.; Cath. Laymen's Assn. of Georgia, Pub., Southern Finance Bldg.

Circulation—★June and March A.B.C. Statements; †P.O. Statement; Bold face, sworn; ‡Publisher's Report; Light face, estimated. +Uses Mats ☉Nonpareil ems. 12 to inch. ∇Agate lines, 14 to inch. †County Seat. Population—1930 Census. √Issued only during academic year. xSubscription included in membership fee.

**GEORGIA**

Directory of Newspapers and Periodicals, 1939

AUGUSTA† (Continued)		Estab	Cols	Width	Depth	Sub	Circ
Chronicle+	.....Every Morn....Democratic.....	1785	8	24	294	10.00	★\$22,012
R. M. L. Parks, Editor; W. S. Morris, Publisher, 118 Seventh St.							Sunday circ. ★\$22,493
Herald+	.....(Evg.ex.Sun., Ind. Dem.....Sun. Morn.....)	1892	8	24	298	10.00	★22,425
Millwee Owens, Editor; Herald Publishing Company, Inc.							Sunday circ. ★22,498
Labor Review+	.....Friday.....Labor.....	1915	8	24	294	1.00	
Controlled free distribution. Max Wilk, Editor; Labor Review Publishing Co., 24 Campbell Bldg.							
<b>BAINBRIDGE† (C9)</b> , pop. 6,141; Decatur Co. (SW). On Flint River, 60 m SW of Albany. SAL; ACL RRs. Manufactures bottle washing machinery, crates, boxes, brick, lumber, mattresses, naval stores. Tobacco packed; pecans, peanuts shelled; cotton ginned. Pine timber; fuller's earth mines. Diversified farming.							
Decatur County Advance+	.....Friday.....Democratic.....	1932	6	26	280	1.00	
Zula B. Toole, Editor and Publisher.							
Post-Search Light+	.....Thursday.....Democratic.....	1915	7	26	301	1.50	1,800
S. M. Griffin, Editor; Post-Search Light Company, Publisher.							
<b>BARNESVILLE† (D4)</b> , pop. 3,236; Lamar Co. (W). 35 m NW of Macon. CG RR. Manufactures hosiery, tire fabrics, furniture, rayon underwear, lumber. Cotton ginned. Agriculture. Cotton, peaches.							
News-Gazette+	.....Friday.....Democratic.....	1867	6	26	280	1.50	1,786
B. H. Hardy, Editor and Publisher.							
<b>BAXLEY† (H7)</b> , pop. 2,122; Appling Co. (SE). 46 m N of Waycross. SOU RR. Manufactures naval stores, staves, barrels, caskets, beverages. Yellow pine timber. Truck, stock, poultry farms. Cotton, tobacco, vegetables.							
Herald+	.....Thursday.....Democratic.....	1935	6	26	276	1.50	‡487
Carr McLemore, Editor and Publisher.							
News-Banner.....	Thursday.....Democratic.....	1882	6	26	276	1.50	‡2,000
G. D. Lowe, Editor; Baxley News-Banner, Publisher.							
<b>BLACKSHEAR† (H8)</b> , pop. 1,817; Pierce Co. (SE). 10 m NE of Waycross. ACL RR. Manufactures fertilizer, naval stores. Yellow pine timber. Agriculture. Tobacco, cotton, pecans.							
Times+	.....Thursday.....Democratic.....	1869	6	26	280	1.50	
Kirk Sutlive, Editor and Publisher.							
<b>BLAIRSVILLE† (E1)</b> , pop. 298; Union Co. (N). 85 m NE of Atlanta. Railroad station, Culberson, N. C. L&N RR. Bank, Murphy, N. C. Saw mill. Timber. Farming.							
Georgia Democrat.....	Friday.....Democratic.....	1937	6	24	280	1.00	600
E. L. McCraney, Editor and Publisher.							
North Georgia News.....	Thursday.....Non-partisan.....	1909	6	26	280	1.00	
Ira Butt, Editor and Publisher.							
<b>BLAKELY† (C8)</b> , pop. 2,106; Early Co. (SW). 50 m SW of Albany. CG RR. Saw and planing, grist mills. Pine, hardwood timber. Agriculture. Cotton, peanuts, corn.							
Early County News.....	Thursday.....Democratic.....	1859	6	26	273	1.50	880
Alvan T. Fleming, Editor; W. W. Fleming's Sons, Publishers.							
<b>BLUE RIDGE† (D1)</b> , pop. 1,190; Fannin Co. (N). 103 m N of Atlanta. L&N RR. Mountain resort. Dairy, fruit farms. Corn, potatoes, wheat.							
Fannin County Times.....	Thursday.....Non-partisan.....	1931	6	26	276	1.00	‡700
Luther Cobb, Editor and Publisher.							
Summit-Post.....	Saturday.....Democratic.....	1888	6	26	276	1.00	1,500
J. Fred Hackney, Editor; Summit-Post Publishing Company.							
<b>BOWDON (B3 ½)</b> , pop. 1,024; Carroll Co. (W). 52 m SW of Atlanta. BOW RR. Cotton gins; grist mills. Bowdon State College (branch of Ga. State Univ.). Pine timber. Agriculture. Cotton, corn.							
Bulletin+	.....Thursday.....Democratic.....	1912	7	24	280	1.00	1,500
J. J. Thomasson, Editor; Bulletin Publishing Company.							
<b>BREMEN (B3)</b> , pop. 1,030; Haralson Co. (NW). 50 m W of Atlanta. CG; SOU RRs. Bank, Buchanan. Men's clothing and shirt factories. Diversified farming. Cotton, grain, peaches, apples.							
Gateway+	.....Wednesday.....Democratic.....	1902	6	26	280	1.50	1,500
H. Meeks, Editor and Publisher.							
<b>BRUNSWICK† (K8)</b> , pop. 14,022; Glynn Co. (SE). On St. Simons Sound, 4 m from ocean; 61 m E of Waycross. SOU; ACL; AB&C RRs. Manufactures turpentine, gasoline, pine oil, rosin, boxes, creosoted lumber. Resort. Shrimp fisheries. Pine timber. Dairy, poultry and truck farms. Lettuce.							
News+	.....Evg.ex.Sun.....Democratic.....	1901	7	27	287	7.50	\$5,142
Clarence H. Leavy, Editor; News Publishing Company.							
Pilot+	.....Friday.....Democratic.....	1926	7	24	280	2.50	
J. E. Lambright, Editor; Pilot Publishing Company.							
<b>BUCHANAN† (B3)</b> , pop. 429; Haralson Co. (NW). 36 m S of Rome. CG RR. Cotton gins; saw mills. Pine timber. Agriculture. Cotton, corn.							
Haralson County Tribune.....	Thursday.....Independent.....	1882	6	26	280	1.50	1,500
G. F. Dodson, Editor and Publisher.							
<b>BUENA VISTA† (C6)</b> , pop. 1,097; Marion Co. (W). 35 m SE of Columbus. CG RR. Lumber, grist mills; cotton gin. Dairy, stock, poultry, fruit farms. Cotton, corn, peanuts.							
Marion County Patriot.....	Thursday.....Non-partisan.....	1876	6	26	280	1.50	‡750
J. L. Taylor, Editor and Publisher.							
<b>BUFORD (D2)</b> , pop. 3,357; Gwinnett Co. (N). 36 m NE of Atlanta. SOU RR. Tanneries; shoe and harness factory; cotton gins. Agriculture. Cotton, corn, grain.							
Advertiser+	.....Tuesday.....Non-partisan.....	1916	7	24	280	1.00	‡1,600
E. A. Wilbanks, Editor; Moreno Publishing Company, Inc.							

Circulation—★Sept. A.B.C. Statement; ★June and March A.B.C. Statements; §P.O. Statement; Bold face, sworn; †Publisher's Report; Light face, estimated. + Uses Mats. ◇Nonpareil ems, 12 to inch. ▽Gate lines, 14 to inch. ‡County Seat. Population—1930 Census.



	Estab	Cols	Width	Depth	Sub	Circ
<b>BUTLER†</b> (D5), pop. 857; Taylor Co. (W). 50 m SW of Macon. CG RR. Naval stores industries. Clay pits; pine timber. Agriculture. Herald.....Thursday.....Democratic.....1876 6 26 266 1.50 C. E. Bennis, Editor; O. E. Cox, Publisher.						
<b>CAIRO†</b> (D9), pop. 3,169; Grady Co. (SW). 123 m SE of Columbus. ACL RR. Lumber and naval stores industries; cane-sirup canning factories. Nursery. Yellow pine, hardwood timber. Dairy, stock, poultry, truck farms. Messenger.....Friday.....Democratic.....1904 6 26 280 1.50 \$1,390 H. H. Wind, Editor; Messenger Publishing Company.						
<b>CALHOUN†</b> (C1½), pop. 2,371; Gordon Co. (NW). 20 m NE of Rome. NC&SL RR. Manufactures bedspreads, bath mats. Lumber, cotton mill. Timber. Agriculture. Cotton, corn, hay. Times.....Thursday.....Democratic.....1870 7 26 280 1.50 \$1,892 J. Roy McGinty, Editor and Publisher.						
<b>CAMILLA†</b> (D8), pop. 2,025; Mitchell Co. (SW). 26 m S of Albany. GAS&C; ACL RRs. Cottonseed-oil, saw, hosiery mills; fertilizer factory. Pine timber. Stock, dairy, poultry, truck farms. Cotton, corn, peanuts. Enterprise.....Friday.....Democratic.....1901 6 26 276 1.50 \$1,420 B. T. Burson, Editor; Clare Culpepper, Publisher.						
<b>CANTON†</b> (D2), pop. 2,892; Cherokee Co. (NW). On Etowah River, 45 m NE of Atlanta. L&N RR. Cotton mills; trouser factory. Talc mines. Pine, poplar timber. Agriculture. Cotton, corn, potatoes. Cherokee Advance.....Friday.....Independent.....1875 6 26 280 1.00 C. A. Pound, Editor and Publisher. North Georgia Tribune.....Friday.....Democratic.....1934 7 24 280 1.00 Tom Arnold, Editor; Tribune Printing Co., Inc., Publisher.						
<b>CARNESVILLE†</b> (F2), pop. 404; Franklin Co. (NE). 30 m NE of Athens. Railroad station and bank, Lavonia. SOU RR. Coffin factory. Pine timber. Agriculture. Herald.....Thursday.....Democratic.....1916 6 26 280 1.50 Eugene Dyor, Editor and Publisher.						
<b>CARROLLTON†</b> (B3), pop. 5,052; Carroll Co. (W). 50 m SW of Atlanta. CG RR. Manufactures cotton yarn, braid, thread, hosiery, flour, fertilizer. West Georgia College. Agriculture. Cotton, corn. Carroll County Times.....Thursday.....Democratic.....1871 7 24 280 1.00 3,109 J. J. Thomasson, Editor; F. T. Thomasson, Publisher. Carroll Free Press.....Thursday.....Democratic.....1883 6 26 276 1.00 \$1,700 C. A. Meeks, Editor and Publisher.						
<b>CARTERSVILLE†</b> (C2), pop. 5,250; Bartow Co. (NW). 40 m NW of Atlanta. L&N; NC&SL; SAL RRs. Cotton and knitting mills. Lime, limestone, barium, ochre, iron ore, manganese mines; pine timber. Cotton farms. Bartow Herald.....Thursday.....Democratic.....1929 7 26 280 2.00 \$2,800 W. R. Frier, Jr., Editor and Publisher. Tribune-News.....Thursday.....Democratic.....1910 7 26 280 2.00 3,080 M. L. Fleetwood, Editor; Tribune Publishing Company.						
<b>CEDARTOWN†</b> (B2½), pop. 8,124; Polk Co. (NW). 52 m NW of Atlanta. CG; SAL RRs. Manufactures worsted and cotton goods, tire fabrics, yarn, fertilizer, lumber, candy. Pine timber. Cotton farms. Standard.....Thursday.....Democratic.....1869 7 24 280 1.50 2,840 Roy N. Emmet, Editor and Publisher.						
<b>CHATSWORTH†</b> (C1), pop. 607; Murray Co. (NW). 38 m SE of Chattanooga, Tenn. L&N RR. Manufactures talc products. Summer resort. Talc mines; pine timber. Agriculture. Corn, cotton, hay. Murray Herald.....Thursday.....Independent.....1935 7 24 287 1.00 660 P. A. Gates, Editor and Publisher. Times.....Thursday.....Democratic.....1879 6 26 280 1.00 712 J. Roy McGinty, Jr., Editor; J. Roy McGinty, Publisher.						
<b>CHIPLEY</b> (C5), pop. 583; Harris Co. (W). 33 m N of Columbus. CG RR. Grist mill. Cotton, dairy farms. Tri-County Review.....Thursday.....Democratic.....1935 6 24 280 1.00 1,000 J. C. Moulton, Editor and Publisher.						
<b>CLARKESVILLE†</b> (E1), pop. 617; Habersham Co. (NE). 80 m NE of Atlanta. TF RR. Saw, planing, grist mills. Chestnut, walnut, pine timber. Fruit, truck farms. Peaches, apples, beans. Tri-County Advertiser.....Thursday.....Democratic.....1879 6 26 280 1.50 1,365 B. H. Graves, Editor and Publisher.						
<b>CLAXTON†</b> (J6), pop. 1,584; Evans Co. (SE). 50 m W of Savannah. SAL RR. Cotton gins; grist mills; bottling works. Agriculture. Enterprise.....Friday.....Democratic.....1912 7 24 280 2.00 969 Robert E. L. Majors, Editor and Publisher.						
<b>CLAYTON†</b> (F1), pop. 798; Rabun Co. (NE). 63 m m NE of Gainesville. TF RR. Tourist resort. Saw, stove mills. Pine, hardwood timber. Agriculture. Tribune.....Thursday.....Independent.....1895 5 26 245 1.50 \$600 L. P. Cross, Editor and Publisher.						
<b>CLEVELAND†</b> (E1), pop. 498; White Co. (N). 73 m NE of Atlanta. Railroad station and bank, Gainesville. GM; SOU RRs. Hardwood, pine timber. Poultry, fruit, grain farms. Cotton, corn, small grains. Courier.....Friday.....Independent.....1899 6 26 280 1.50 James P. Davidson, Editor and Publisher.						

Circulation—★June and March A.B.C. Statements; §P.O. Statement; Bold face, sworn; †Publisher's Report; Light face, estimated. +Uses Mats. ◇Nonpareil ems, 12 to inch. ▽Agate lines, 14 to inch. †County Seat. Population—1930 Census.

GEORGIA

Directory of Newspapers and Periodicals, 1939

	Estab	Cols	Width	Depth	Sub	Circ
<b>COCHRAN</b> † (F6), pop. 2,267; Bleckley Co. (C). 40 m S of Macon. SOU RR. Shirt factories; planing mill; cotton gins. Pine timber. Agriculture. Cotton, corn, peaches. Journal+.....Thursday.....Democratic.....1908 6 26 276 1.50 1,150 R. E. Hammack, Editor and Publisher.						
<b>COLUMBUS</b> † (C5½), pop. 43,131; Muscogee Co. (W). On Chattahoochee River at head of navigation, 110 m SE of Atlanta. SOU; CG; SAL RRs. Two airports. Textile, yarn, hosiery mills; iron works; foundries; pecan, peanut shelling; machine shops; bottling works; meat packing; agricultural implement, peanut confections, brick manufactories. Five banks; bank clearings (12-31-36), \$38,783,680; deposits (12-31-36), \$15,283,512. 8,370 electric (AC) meters; 4,000 gas (nat.) meters; 8,610 telephones. U. S. Infantry School. Advertiser+.....Thursday.....1938 7 24 280 2.00 \$563 L. C. Kunze, Editor and Publisher, 1335 Sixth Ave.						
Benning Herald+.....Friday..... A. F. Kunze, Editor and Publisher, 1335 Sixth Ave.						
Enquirer+.....Morn.ex.Sun...Ind. Dem.....1828 8 24 297 10.00 ★★7,844 W. C. Tucker, Editor; M. R. Ashworth, Publisher. Subscription price includes Ledger-Enquirer.						
Ledger+..... Evg.ex.Sat. Democratic.....1886 8 24 297 10.00 ★★11,592 & Sun.						
Ledger-Enquirer+.....Sunday.....Democratic.....1930 8 24 294 ★★19,357 R. W. Page, Editor; M. R. Ashworth, Publisher.						
Industrial Index+.....Wednesday.....Indus.&Constr...1906 4 24 148 4.00 W. J. and W. C. Woodall, Editors; W. C., M. M. and A. M. Woodall, Publishers.						
<b>COMMERCE</b> (F2), pop. 3,002; Jackson Co. (NE). 18 m N of Athens. SOU RR. Overalls, cotton goods, packers' supplies manufactured. Cotton farms. News+.....Thursday.....Democratic.....1887 6 26 280 1.50 1,500 Mrs. P. B. Trawick, Editor and Publisher.						
<b>CONYERS</b> † (D3), pop. 1,495; Rockdale Co. (NC). 31 m SE of Atlanta. GA; MIL RRs. Cotton gin; saw mill. Pine timber. Agriculture. Times and Record.....Friday.....Democratic.....1896 7 24 276 1.00 Walter J. Clark, Editor and Publisher.						
<b>CORDELE</b> † (E6½), pop. 6,880; Crisp Co. (SWC). 40 m NE of Albany. SAL; GS&F; GSW&G; AB&C RRs. Manufactures phosphate, lumber, fertilizer, pants, hosiery, foundry products, sash doors, handles, soft drinks, feeds. Timber. Diversified farming. Cotton, peanuts, pecans. Crisp County News+.....Thursday.....Democratic.....1934 7 24 280 1.00 2,000 J. R. Ham, Editor; Ham Printing Co., Publisher.						
Dispatch+..... Evg.ex.Sat.& Democratic.....1908 7 26 280 5.00 Sun.,Sun. M.						
Mrs. Charles E. Brown, Editor; Marion Brown, Publisher.						
<b>CORNELIA</b> (F1½), pop. 1,542; Habersham Co. (NE). 24 m NE of Gainesville. SOU; TF RRs. Manufactures brooms, shirts, soft drinks. Pine, oak timber. Agriculture. Apples, peaches, cotton. Northeast Georgian+.....Thursday.....Independent.....1907 6 24 280 1.50 \$992 S. C. Heindel, Editor and Publisher.						
<b>COVINGTON</b> † (E3), pop. 3,203; Newton Co. (NC). 35 m SE of Atlanta. GA; CG RRs. Cotton and lumber mills. Pine, oak, poplar timber. Diversified farming. Cotton, dairy products, corn. News+.....Thursday.....Independent.....1864 8 24 280 1.50 \$2,985 Belmont Dennis, Editor and Publisher.						
<b>CRAWFORDVILLE</b> † (G3), pop. 840; Taliaferro Co. (NE). 55 m W of Augusta. GA RR. Stevens Institute. Pine timber. Agriculture. Cotton, corn, dairy products. Advocate-Democrat+.....Friday.....Lib. Democrat...1876 5 26 252 1.50 J. A. Taylor, Editor and Publisher.						
<b>CUMMING</b> † (D2), pop. 648; Forsyth Co. (N). 40 m N of Atlanta. Railroad station, Buford. SOU RR. Saw, planing mills; cotton gins. Oak, pine timber. Diversified farming. Corn, cotton, wheat. Forsyth County News.....Thursday.....Democratic.....1908 6 26 280 1.00 \$2,700 Roy Otwell, Editor; Forsyth County News, Publisher.						
<b>CUSSETA</b> † (C6), pop. 343; Chattahoochee Co. (W). 18 m SE of Columbus. SAL RR. Bank, Columbus. Saw mill; cotton warehouse, gin. Pine timber. Farming. Cotton, peanuts, corn. Chattahoochee Co. News.....Thursday.....Non-partisan.....1931 6 26 280 1.50 J. L. Taylor, Editor and Publisher.						
<b>CUTHBERT</b> † (C7), pop. 3,235; Randolph Co. (SW). 50 m N of Albany. SAL; CG RRs. Lumber, baskets, soft drinks manufactured. Cotton gins. Pine, oak, gum, poplar timber. Agriculture. Cotton, peanuts, corn. Leader.....Thursday.....Democratic.....1889 6 26 280 1.50 1,000 E. L. Howell, Editor and Publisher.						
Liberal-Enterprise.....Friday.....Democratic.....1866 6 26 276 1.50 J. B. Stanford, Editor and Publisher.						
<b>DAHLONEGA</b> † (E1½), pop. 905; Lumpkin Co. (N). 26 m NW of Gainesville, nearest railroad station. GM; SOU RRs. Cotton gins; grist mill. Timber; gold mines. Agriculture. Corn, cotton, vegetables. Nugget.....Friday.....Democratic.....1878 6 25 280 1.00 800 J. B. Townsend, Editor; Dahlonega Nugget, Publisher.						
<b>DALLAS</b> † (C3), pop. 1,412; Paulding Co. (NW). 32 m NW of Atlanta. SAL; SOU RRs. Cotton yarn, hosiery, saw, planing mills. Pine timber. Agriculture. Cotton, corn. New Era.....Thursday.....Democratic.....1882 6 26 276 1.00 \$900 T. H. Parker, Editor and Publisher.						

Circulation—★Sept. A. B. C. Statement; ★June and March A. B. C. Statements; §P.O. Statement; Bold face, sworn; †Publisher's Report; Light face, estimated. + Uses Mats, ◇Nonpareil ems, 12 to inch. ▽Agate lines, 14 to inch. ‡County Seat. Population—1930 Census.

	Estab	Cols	Width	Depth	Sub	Circ	
<b>DALTON</b> † (C1), pop. 8,160; Whitfield Co. (NW). 39 m SE of Chattanooga, Tenn. SOU; NC&SL RRs. Manufactures bedspreads, draperies, cotton goods, lumber, hosiery, chairs, brick, tile, rugs. Talc mines; pine, oak timber. Agriculture. Cotton, corn.							
Citizen +	Thursday	Democratic	1847	8	24	287 1.50	2,000
E. A. Burch, Editor; A. J. Showalter Company, Publisher.							
News +	Thursday	Ind. Dem.	1927	7	24	280 1.50	‡1,500
R. E. Hamilton, Editor; Dalton Printing Company, Inc., Publisher.							
<b>DANIELSVILLE</b> † (F2), pop. 296; Madison Co. (NE). 16 m NE of Athens. Railroad station, Comer. SAL RR. Farming. Dairy, poultry products.							
Monitor	Friday	Democratic	1882	5	26	252 1.50	
C. B. Ayers, Editor and Publisher.							
<b>DARIEN</b> † (K8), pop. 937; McIntosh Co. (SE). 18 m N of Brunswick, nearest express station. AB&C; ACL; SOU RRs. Seafood cannery. Shad, catfish, sturgeon, shrimp fisheries. Truck, dairy farms.							
Gazette +	Thursday	Ind. Dem.	1817	6	26	280 1.50	
Gazette Publishing Company.							
<b>DAWSON</b> † (D7), pop. 3,827; Terrell Co. (SW). 60 m SE of Columbus. CG; SAL RRs. Cottonseed products, lumber manufactured. Pine timber. Agriculture. Cotton, peanuts, corn.							
News +	Thursday	Democratic	1884	7	26	283 1.50	1,759
C. E. Rainey, Editor and Publisher.							
<b>DAWSONVILLE</b> † (D2), pop. 203; Dawson Co. (N). 22 m NW of Gainesville, nearest railroad station and bank. GM; SOU RRs. Grist mill. Agriculture. Cotton, corn.							
Advertiser	Friday	Non-partisan	1888	6	26	280 1.00	‡800
Mrs. B. H. Howard, Editor and Publisher.							
<b>DECATUR</b> † (D3), pop. 13,276; De Kalb Co. (NW). Adjoins Atlanta. GA RR. Agnes Scott College (women); Columbia Theological Seminary. Residential. Dairy and some poultry, truck farms.							
{ Agonistic V	Wednesday	Collegiate	1916	5	26	236 1.25	
{ Aurora	Quarterly	Coll. & Lit.	1891	2	24	87 1.00	
Students of Agnes Scott College, Editors and Publishers.							
De Kalb New Era +	Thursday	Democratic	1888	8	24	280 1.50	2,376
C. Murphey Candler, Editor; New Era Publishing Company.							
<b>DOERUN</b> (E8), pop. 719; Colquitt Co. (S). 24 m SE of Albany. GN RR. Bank, Moultrie. Fertilizer, canning factories. Agriculture. Cotton, peanuts, tobacco.							
Courier	Friday	Democratic	1916	6	26	276 1.50	
H. W. Garrett, Editor; The Doerun Courier, Publisher.							
<b>DONALSONVILLE</b> † (C8 ½), pop. 1,183; Seminole Co. (SW). 32 m E of Dothan. ACL RR. Peanut, saw, planing mills. Pine timber. Agriculture. Cotton, peanuts, cattle, hogs, velvet beans, corn, vegetables.							
News +	Friday	Democratic	1916	6	26	280 1.00	
W. Ellison Dunn, Editor and Publisher.							
<b>DOUGLAS</b> † (G7 ½), pop. 4,206; Coffee Co. (S). 50 m NW of Waycross. AB&C; G&F RRs. Lumber, turpentine, hosiery mills; bottling works; railway and machine shops. Tobacco market. Diversified farming. Tobacco, cotton, corn, peanuts.							
Coffee County Progress +	Thursday	Democratic	1912	6	26	280 1.50	‡1,600
Fred Ricketson, Editor and Publisher.							
Enterprise +	Thursday	Ind. Dem.	1888	6	26	280 1.50	
W. R. Frier, Editor and Publisher.							
South Georgian +	Monthly	Collegiate	1935	6	26	256 .50	150
Students of South Georgia College, Editors and Publishers.							
<b>DOUGLASVILLE</b> † (C3), pop. 2,316; Douglas Co. (W). 25 m W of Atlanta. SOU RR. Cotton, lumber mills; dress factory. Pine, hardwood timber. Agriculture. Cotton, corn, vegetables.							
Douglas County Sentinel	Friday	Democratic	1902	6	26	273 1.50	1,398-
W. J. Dozier, Editor and Publisher.							
<b>DUBLIN</b> † (G5), pop. 6,681; Laurens Co. (C). On Oconee River, 50 m SE of Macon. MD&S; W&T RRs. Manufactures caskets, bobbins, shuttles, handles, fertilizer, lumber. Meat curing plant; cotton warehouses. Timber. Agriculture. Cotton.							
Courier-Herald Dispatch and Press +	Evg. ex. Sun.	Ind. Dem.	1913	8	24	294 7.00	‡6,127
William M. Harrison, Editor; Courier-Herald Publishing Company.							
Laurens Citizen +	Thursday	Democratic	1931	7	24	280 1.00	
O. B. Overstreet, Editor; Overstreet Printing Company, Publisher.							
<b>EASTMAN</b> † (F6), pop. 3,022; Dodge Co. (SC). 60 m SE of Macon. SOU; W&T RRs. Cotton, turpentine, saw, grist mills; bottling works. Pine timber. Agriculture. Cotton, corn, peanuts.							
Dodge County Advertiser +	Thursday	Democratic	1936	7	24	280 1.50	1,422
Kirby Freeman, Editor; Eastman Publishing Company.							
Times-Journal +	Thursday	Democratic	1872	6	26	276 2.00	1,500
C. M. Methvin, Editor and Publisher.							
<b>EAST POINT</b> (D3), pop. 9,512; Fulton Co. (NW). 5 m S of Atlanta. A&WP; CG RRs. Manufactures cotton goods, awnings, tents, horse collars, knitted garments, hosiery yarn, saws, machinery. Agriculture. Cotton, corn, dairying.							
Atlanta's Suburban Reporter +	Friday	Local	1921	7	26	308 1.25	
C. N. Martin, Editor; Martin-Johnson Printing Company, Inc., Publisher.							

Circulation—★ June and March A.B.C. Statements; †P.O. Statement; Bold face, sworn; ‡Publisher's Report; Light face, estimated. +Uses Mats. ◇Nonpareil ems. 12 to inch. ▽Gagete lines. 14 to inch. †County Seat. Population—1930 Census. †Issued only during academic year.

**GEORGIA**

Directory of Newspapers and Periodicals, 1939

	Estab	Cols	Width	Depth	Sub	Circ
<b>EATONTON†</b> (F4), pop. 1,876; Putnam Co. (C). 41 m NE of Macon. CG RR. Cotton, lumber mills; creamery. Timber. Diversified farming. Cotton, peaches. Messenger+.....Thursday.....Democratic.....1867 6 26 280 1.50 1,000 T. A. Gregory, Jr., Editor; Eatonton Messenger, Publisher.						
<b>EDISON</b> (C7½), pop. 1,321; Calhoun Co. (SW). 40 m W of Albany. SAL RR. Lumber, fertilizer manufactured. Peanut shelling; hatchery. Pine, hardwood timber. Poultry, truck farms. Cotton, peanuts, corn. Calhoun County News+.....Friday.....Democratic.....1904 7 26 308 1.50 1,186 Rosalia Adkins, Editor; W. T. Adkins, Publisher.						
<b>ELBERTON†</b> (G2), pop. 4,650; Elbert Co. (NE). 96 m NW of Augusta. SAL; SOU; E&E RRs. Extensive granite works. Lumber, silk, cotton, cottonseed products, tools manufactured. Granite quarries; pine, oak timber. Agriculture. Cotton, corn, oats. Star+.....Tues. & Fri.....Independent.....1888 8 24 287 2.00 2,085 G. T. Christian, Editor and Publisher.						
<b>ELLAVILLE†</b> (D6), pop. 764; Schley Co. (W). 50 m SE of Columbus. CG RR. Lumber mills; cotton gins. Bauxite mines; timber. Agriculture. Cotton. Schley County News+.....Friday.....Non-partisan.....1911 6 26 280 1.00 †600 J. L. Taylor, Editor and Publisher. Sun+.....Friday.....1937 7 24 273 1.50 †500 Raymond Duncan, Editor and Publisher.						
<b>ELLIJAY†</b> (D1), pop. 657; Gilmer Co. (N). 86 m N of Atlanta. L&N R.R. Hardwood lumber mills. Resort. Pine, oak timber. Farming. Corn, cabbage, apples. Times-Courier.....Friday.....Non-partisan.....1875 6 26 273 1.00 1,000 C. F. Owen, Editor and Publisher.						
<b>EMORY UNIVERSITY</b> , pop. —; De Kalb Co. (NWC). 7 m E of Atlanta. Railroad station, Emory. SAL RR. Bank, Decatur. Emory University. Residential town. Editor's Forum.....Monthly.....Journalism.....1923 4 24 154 x1.00 †268 J. C. Seymour, Editor; Georgia Press Association, Publisher. Emory Alumnus.....Monthly.....Coll. Alumni.....1924 3 27 140 x1.50 †3,500 Raymond R. Nixon, Editor; Emory University Alumni Assn., Publisher. Emory Phoenix V.....Quarterly.....Lit. & Coll.....1883 3 30 126 x1.50 1,200 Students of Emory University, Editors and Publishers. Emory Wheel V.....Thursday.....Collegiate.....1919 5 25 217 x1.50 1,100 Emory University Student Activities Council, Publisher. VerseCraft.....Bi-monthly.....Poetry.....1930 2 23 84 1.00 Not issued during July-August. L. W. Neff, Editor; Banner Press, Publisher, Emory University.						
<b>FAIRBURN</b> (C3), pop. 1,372; Fulton Co. (W). 19 m SW of Atlanta. A&WP RR. Lumber mill; cotton gin. Oak, pine timber. Agriculture. Cotton, corn, truck crops. Campbell News+.....Friday.....Democratic.....1873 7 26 308 1.50 Courtland Gilbert, Editor; Brown Tyler, Publisher.						
<b>FAYETTEVILLE†</b> (D3½), pop. 796; Fayette Co. (W). 25 m S of Atlanta. SOU RR. Cotton warehouse. Pine timber. Agriculture. Enterprise+.....Thursday.....Non-partisan.....1928 7 24 245 1.50 †600 W. Calloway, Editor; Enterprise Publishing Company.						
<b>FITZGERALD†</b> (F7), pop. 6,412; Ben Hill Co. (S). 96 m S of Macon. SAL; AB&C RRs. Cotton, cotton-oil, peanut-oil, planing, flour mills; farm implement, fertilizer factories; railroad shops. Timber. Diversified farming. Cotton, corn, peanuts, tobacco. Herald+.....Tues. & Fri.....Democratic.....1916 7 26 308 2.00 2,144 S. G. Fryor, Jr., Editor; Fryor Bros. Printing Co., Publisher. Leader-Enterprise & Press+.....Thursday.....Democratic.....1895 7 26 301 1.50 Isidor Gelders, Editor; Leader Publishing Company.						
<b>FOLKSTON†</b> (H9), pop. 506; Charlton Co. (SE). 35 m S of Waycross. ACL RR. Manufactures staves, lumber, turpentine. Pine, hardwood timber. Agriculture. Tobacco, cotton, corn. Charlton County Herald.....Friday.....Democratic.....1898 6 26 280 1.50 1,550 R. Ward Harrison, Editor and Publisher.						
<b>FORSYTH†</b> (E4), pop. 2,277; Monroe Co. (C). 25 m NW of Macon. CG RR. Cotton yarn, lumber mills; cotton gins. Bessie Tift College (women). Agriculture. Corn, cotton, peanuts. Monroe Advertiser+.....Thursday.....Democratic.....1804 6 26 276 1.50 †1,200 J. H. Clarke, Editor and Publisher.						
<b>FORT GAINES†</b> (B7), pop. 1,272; Clay Co. (SW). Near Chattahoochee River, 60 m S of Columbus. CG RR. Steamboat connections. Bank, Abbeville, Ala. Lumber mill; cotton gin; warehouse. Pine timber. Agriculture. Cotton, corn, peanuts. Southwest Georgian+.....Thursday.....Non-partisan.....1912 6 26 280 1.50 †700 J. L. Taylor, Editor and Publisher.						
<b>FORT VALLEY†</b> (E5), pop. 4,560; Peach Co. (C). 29 m SW of Macon. CG; SOU RRs. Manufactures cottonseed oil, crates, baskets, farm implements, cotton goods. Pine timber. Agriculture. Cotton, peaches, corn. Leader-Tribune+.....Thursday.....Ind. Dem.....1888 7 26 280 1.50 †1,958 John H. Jones, Editor; Leader Tribune, Inc., Publisher.						
<b>FRANKLIN†</b> (B4), pop. 312; Heard Co. (W). On Chattahoochee River, 60 m SW of Atlanta. Railroad station, Hogansville. A&WP RR. Cotton gin, warehouse. Timber. Agriculture. Cotton, corn, hay. News and Banner+.....Friday.....Democratic.....1876 6 26 276 1.50 †880 P. T. McCutchen, Editor and Publisher.						

Circulation—★June and March A.B.C. Statements; †P.O. Statement; Bold face, sworn; †Publisher's Report; Light face, estimated. +Uses Mats. ◊Nonpareil ems. 12 to inch. ▽Agate lines. 14 to incl. †County Seat. Population—1930 Census. √Issued only during academic year. xSubscription included in membership fee.

	Estab	Cols	Width	Depth	Sub	Circ
<b>GAINESVILLE</b> † (E2), pop. 8,624; Hall Co. (N). 48 m NE of Atlanta. GM; SOU RRs. Manufactures overalls, sheeting, surgical cloth, print cloth, hosiery, furniture, bricks. Brenau College and Academy (girls); Riverside Military Academy. Hardwood timber. Agriculture. Cotton.						
Alchemist.....	Fntly (Tues.)	1914	5	24	231	1.00
Students of Brenau College, Publishers.						
Eagle +.....	Thursday.....	1860	7	24	280	1.50
A. F. Dean, Editor; Eagle Publishing Company.						2,750
News +.....	Wednesday.....	1888	7	24	280	1.50
A. S. Hardy, Editor; A. S. Hardy & Son, Publishers.						2,031
<b>GIBSON</b> † (G4), pop. 442; Glascock Co. (E). 50 m SW of Augusta. Railroad station, Warrenton. GA; S&A RRs. Agriculture. Cotton, grain.						
Georgia Guide +.....	Friday.....	1936	6	26	276	1.00
R. F. Chalker, Editor; Georgia Guide, Publisher.						781
Record +.....	Wednesday.....	1894	6	26	276	1.00
W. W. Dukes and E. E. Lee, Editors and Publishers.						860
<b>GLENNVILLE</b> (J7), pop. 1,503; Tattnall Co. (SE). 55 m SW of Savannah. C&GI RR. Manufactures staves, lumber, turpentine. Cotton gins. Agriculture. Corn, cotton, potatoes.						
Pilgrim's Messenger.....	Monthly.....	1921	2	26	182	1.00
W. B. Screws, Editor and Publisher.						
Sentinel.....	Thursday.....	1925	6	26	276	1.50
W. C. Curry, Editor and Publisher.						1,300
<b>GRAY</b> † (E4 ½), pop. 653; Jones Co. (C). 14 m NE of Macon. CG RR. Agriculture. Corn, cotton, peaches.						
Jones County News.....	Thursday.....	1895	6	26	280	1.50
Vera Greene, Editor; Etta and Vera Greene, Publishers.						
<b>GREENSBORO</b> † (F3), pop. 2,125; Greene Co. (NEC). 86 m E of Atlanta. GA RR. Cotton, lumber mills. Cotton gin, warehouse. Pine timber. Agriculture. Cotton, grain, dairy products.						
Herald-Journal.....	Friday.....	1874	6	26	280	2.00
Carey Williams, Editor; Herald-Journal, Publisher.						
<b>GREENVILLE</b> † (C4 ½), pop. 672; Meriwether Co. (W). 20 m E of La Grange. CG RR. Cottonseed-oil mill. Agriculture. Peaches, cotton, corn.						
Meriwether-Vindicator.....	Friday.....	1872	7	26	297	1.00
Henry H. Revill, Editor and Publisher.						
<b>GRIFFIN</b> † (D4), pop. 10,321; Spalding Co. (W). 40 m S of Atlanta. CG; SOU RRs. Manufactures turkish towels, diaper cloth, corduroy, velveteen, silk hosiery, paper boxes. Pimiento peppers packed. Fruit, dairy farms. Cotton, peppers, wheat.						
News +.....	Evg.ex.Sun.....	1871	8	24	280	5.00
News +.....	Thursday.....	1871	8	24	280	1.00
Quimby Melton, Editor and Publisher.						\$4,156
<b>HAHIRA</b> (F8 ½), pop. 941; Lowndes Co. (S). 15 m N of Valdosta, nearest bank. GS&F RR. Apiary. Pine, hardwood timber. Diversified farming. Truck crops, cotton, peanuts, tobacco.						
Gold Leaf +.....	Friday.....	1930	5	26	245	1.00
J. W. Norwood, Publisher.						
<b>HAMILTON</b> † (C5), pop. 438; Harris Co. (W). 24 m NE of Columbus. CG RR. Bank, Chipley. Potato curing plant; nursery. Summer resort. Pine timber. Grain, truck, poultry farms. Corn, cotton, potatoes.						
Harris County Journal +.....	Friday.....	1869	6	26	276	1.50
C. T. Stout, Editor; Harris County Journal, Publisher.						
<b>HAPEVILLE</b> (D3), pop. 4,224; Fulton Co. (NW). 20 m SE of Atlanta, banking town. CG RR. Residential. Truck, dairy, poultry farms. Cotton.						
Fulton County Review +.....	Friday.....	1927	7	26	308	1.50
Courtland Gilbert, Editor; Brown Tyler, Publisher.						1,512
<b>HARLEM</b> (H4), pop. 784; Columbia Co. (E). 22 m SW of Augusta. GA RR. Saw, planing mills; cotton gins. Pine, gum, poplar timber. Agriculture. Cotton, grain, potatoes.						
Columbia News.....	Thursday.....	1919	6	26	280	1.50
C. J. Williams, Editor and Publisher.						1,235
<b>HARTWELL</b> † (G2), pop. 2,048; Hart Co. (NE). 21 m E of Anderson, S. C. HART RR. Manufactures sheeting, pants, shirts, children's wear, cottonseed oil, flour. Agriculture. Cotton, grain, clover.						
Sun +.....	Friday.....	1876	6	26	280	2.00
Louie L. Morris, Editor; L. L. Morris and Mrs. Leon Morris, Publishers.						1,825
<b>HAWKINSVILLE</b> † (F6), pop. 2,484; Pulaski Co. (C). On Ocmulgee River, 50 m S of Macon. SOU; WT RRs. Manufactures cotton towels and yarn, lumber. Pine timber. Diversified farming. Cotton, corn, peanuts.						
Dispatch and News +.....	Thursday.....	1859	6	26	273	1.50
J. E. Baynard, Editor and Publisher.						1,375
<b>HAZLEHURST</b> † (G7), pop. 1,378; Jeff Davis Co. (SE). 55 m N of Waycross. SOU; G&F RRs. Tobacco and naval stores industries. Yellow pine timber. Agriculture. Tobacco, cotton, corn.						
Georgia Cracker.....	Thursday.....	1903	7	24	280	1.50
R. J. Roddenberry, Editor; Georgia Cracker, Inc., Publisher.						\$1,000
<b>HELENA</b> (G6 ½), pop. 963; Telfair Co. (SC). 79 m SE of Macon. SAL; SOU RRs. Bank, McRae. Creamery; lumber and naval stores industries; apiary. Pine timber. Diversified farming. Cotton, grain, dairy products.						
Telfair Free Press.....	Wednesday.....	1931	6	26	280	1.00
G. C. Wooten, Editor and Publisher.						

Circulation—★June and March A.B.C. Statements; §P.O. Statement; Bold face, sworn; †Publisher's Report; Light face, estimated. +Uses Mats. ◇Nonpareil ems, 12 to inch. ▽Agate lines, 14 to inch. †County Seat. Population—1930 Census.

GEORGIA

Directory of Newspapers and Periodicals, 1939

	Established	Cols	Width	Depth	Sub	Circ
<b>HIAWASSEE</b> † (E1), pop. 169; Towns Co. (N). 115 m NE of Atlanta. Railroad station, Murphy, N. C. L&N; SOU RRs. Hardwood timber. Diversified farming. Corn, wheat, apples.						
Towns County Herald.....Thursday.....Non-partisan.....1928	5	26	245	1.25		‡400
L. P. Cross, Editor and Publisher.						
<b>HINESVILLE</b> † (J7), pop. 416; Liberty Co. (SE). 35 m SW of Savannah. Railroad station, McIntosh. ACL RR. Bottling works. Timber. Agriculture. Corn, tobacco, sugar cane.						
Liberty County Herald.....Thursday.....Democratic.....1871	6	26	280	1.50		1,325
M. F. Clark, Jr., Editor and Publisher.						
<b>HOGANSVILLE</b> (C4), pop. 2,355; Troup Co. (W). 15 m NE of La Grange. A&WP RR. Manufactures cord, duck. Saw mill. Pine, oak timber. Cannery. Nursery. Agriculture. Cotton, corn, oats.						
Progress + .....Friday.....Democratic.....1936	4	24	168	1.00		500
C. L. Toney, Editor; Hogansville Progress, Box 117.						
<b>HOMER</b> † (E2), pop. 248; Banks Co. (NE). 80 m NE of Atlanta. Railroad station, Lulu. SOU RR. Bank, Commerce. Cotton gins. Agriculture.						
Banks County Journal + .....Friday.....Democratic.....1890	6	25	280	1.00		800
A. J. Hilton, Editor and Publisher.						
<b>HOMERVILLE</b> † (G8½), pop. 1,150; Clinch Co. (S). 28 m W of Waycross, nearest bank. ACL RR. Lumber and naval stores industries. Pine timber.						
Clinch County News.....Friday.....1894	6	26	280	1.00		900
Folks Huxford, Editor; Clinch County News, Publisher. Free dist.						
<b>HOSCHTON</b> (E2), pop. 427; Jackson Co. (NE). 50 m NE of Atlanta. GM RR. Bank, Winder. Cotton warehouse, gin. Truck, stock farms. Cotton, corn.						
News + .....Thursday.....1921	6	26	252	1.00		‡550
C. H. Cook, Editor; Cook Publishing Company.						
<b>IRWINTON</b> † (F5), pop. 561; Wilkinson Co. (C). 30 m SE of Macon. Railroad station, McIntyre. CG RR. Bank, Toombsboro. Pine timber; kaolin deposits. Agriculture. Cotton, corn, potatoes.						
Bulletin.....Friday.....Democratic.....1894	4	26	189	1.50		
Lamar Tigner, Editor and Publisher.						
Wilkinson County News + .....Friday.....Ind. Dem.....1922	5	24	280	1.00		1,200
A. S. Boone, Editor; J. F. Brady, Publisher.						
<b>JACKSON</b> † (E4), pop. 1,776; Butts Co. (C). 21 m NE of Griffin. SOU RR. Cotton mill; pimiento cannery. Agriculture. Cotton, corn, wheat, pepper.						
Progress-Argus.....Thursday.....Democratic.....1873	6	26	276	1.50		‡2,108
J. D. Jones, Editor and Publisher.						
<b>JASPER</b> † (D1½), pop. 563; Pickens Co. (N). 67 m N of Atlanta. L&N RR. Bank, Ball Ground. Saw, planing mills. Agriculture.						
Pickens County Progress + .....Thursday.....Democratic.....1886	6	26	280	1.00		
Claude M. Edge, Editor; C. M. and R. M. Edge, Publishers.						
<b>JEFFERSON</b> † (E2), pop. 1,869; Jackson Co. (NE). 18 m NW of Athens. GM RR. Cotton mill; cotton warehouse. Agriculture. Cotton, corn, forage crops.						
Jackson Herald + .....Thursday.....Democratic.....1875	6	26	280	1.50		
John N. Holder, Editor; Holder & Williamson, Publishers.						
<b>JEFFERSONVILLE</b> † (F5), pop. 692; Twiggs Co. (C). 100 m SE of Atlanta. MD&S RR. Bank, Macon. Saw mill. Pine, hardwood timber. Agriculture. Grain, cotton, dairy products.						
Twiggs County New Era + .....Friday.....Independent.....1928	6	26	273	1.50		‡277
C. C. McCrory, Editor and Publisher.						
<b>JESUP</b> † (J7), pop. 2,303; Wayne Co. (SE). 40 m NE of Waycross. SOU; ACL RRs. Lumber, turpentine, shirts, caskets manufactured. Timber. Grain, truck, poultry, stock farms. Tobacco, corn, cotton.						
Sentinel + .....Thursday.....Democratic.....1865	7	24	273	2.00		1,675
G. M. Harrington, Editor; Sentinel Publishing Company, Inc.						
<b>JONESBORO</b> † (D3½), pop. 1,065; Clayton Co. (NWC). 21 m S of Atlanta. CG RR. Manufactures bagging and ties. Agriculture. Cotton, corn, potatoes.						
Clayton County News and Farmer } .....Friday.....Ind. Dem.....1870	6	26	280	1.50		880
L. W. Moore, Editor; L. W. Moore and J. E. Mundy, Publishers.						
<b>KINGSLAND</b> (J9), pop. 444; Camden Co. (SE). 36 m NE of Jacksonville, Fla. SAL; SM RRs. Agriculture. Stock, poultry, dairying.						
Southwest Georgian.....Thursday.....Independent.....1894	7	26	308	1.50		
W. C. King, Editor and Publisher.						
<b>KNOXVILLE</b> † (E5), pop. ×183 Crawford Co. (WC). 75 m SE of Atlanta. Railroad and bank, Roberta. SOU RR. Pine timber. Diversified farming. Cotton, corn, peas.						
Georgia Post and Crawford County News + .....Thursday.....Non-partisan.....1921	6	26	280	1.50		‡880
J. L. Taylor, Editor and Publisher.						
<b>LA FAYETTE</b> † (B1), pop. 2,811; Walker Co. (NW). 27 m S of Chattanooga, Tenn. CG RR. Cotton and hosiery mills. Agriculture. Cotton.						
Walker County Messenger + .....Friday.....Ind. Dem.....1877	6	26	280	1.00		2,200
E. P. Hall, Jr., Editor and Publisher.						
<b>LAGRANGE</b> † (B4½), pop. 20,131; Troup Co. (W). 51 m N of Columbus. AB&C; A&WP RRs. Textiles, bagging and ties, duck, fertilizer, lumber, foundry products, candy, beverages manufactured. Nursery. LaGrange College (women). Truck, poultry farms. Cotton, corn, potatoes.						
News + .....Evg. ex. Sun.....Democratic.....1842	8	24	287	7.50		‡4,420
Roy C. Swank, Editor and Publisher.						

Circulation—★June and March A.R.C. Statements; §P.O. Statement; †Fold face, sworn; ‡Publisher's Report; Light face, estimated. + Uses Mats. ◊ Nonpareil ems. 12 to inch. ▽ Agate lines. 14 to inch. †County Seat. Population—1930 Census; ×Dun & Bradstreet estimate.

	Estab	Cols	Width	Depth	Sub	Circ
<b>LAKELAND</b> † (F8½), pop. 1,006; Lanier Co. (S). 21 m NE of Valdosta. LAK RR. Lumber, naval stores industries. Pine timber. Agriculture. Tobacco, cotton, sweet potatoes, corn.						
Lanier County News +.....Thursday.....Democratic.....1920	6	26	276	1.50		429
H. C. Ratcliffe, Editor; L. L. Patten, Publisher.						
<b>LAVONIA</b> (F2), pop. 1,511; Franklin Co. (NE). 45 m N of Athens. SOU RR. Cotton yarn, lumber, grist mills. Nursery. Agriculture. Cotton, grain.						
Times +.....Friday.....Democratic.....1905	6	26	276	1.50		1,400
Rush Burton, Editor and Publisher.						
<b>LAWRENCEVILLE</b> † (E2½), pop. 2,156; Gwinnett Co. (NC). 30 m NE of Atlanta. SAL RR. Manufactures garments, cotton fabrics, horse collars, harness, lumber. Timber. Diversified farming. Cotton, corn, hay.						
Gwinnett Journal +.....Tuesday.....Democratic.....1902	6	26	280	1.50		
C. M. Morcock, Editor; Gwinnett Journal, Publisher.						
News-Herald +.....Thursday.....Democratic.....1858	7	26	308	1.50		‡1,265
V. L. Hagood, Publisher.						
<b>LEESBURG</b> † (D7), pop. 691; Lee Co. (SW). 85 m SW of Macon. CG RR. Bank, Albany. Saw mill; cotton gin. Agriculture. Peanuts, cotton, corn.						
Lee County Journal +.....Friday.....Non-partisan.....1924	6	26	280	1.50		900
J. L. Taylor, Editor and Publisher.						
<b>LEXINGTON</b> † (F3), pop. 445; Oglethorpe Co. (NE). 15 m SE of Athens. GA RR. Bank, Crawford. Pine timber. Agriculture. Cotton, corn, wheat.						
Oglethorpe Echo +.....Thursday.....Democratic.....1873	6	26	280	2.00		‡950
W. A. Shackelford, Editor and Publisher.						
<b>LINCOLNTON</b> † (H3), pop. 916; Lincoln Co. (NE). 40 m NW of Augusta. Railroad station, Washington. GA RR. Grist, lumber mills; handle factory. Agriculture. Cotton, corn, hay.						
Lincoln Journal +.....Thursday.....Democratic.....1893	6	26	280	1.50		
John P. Drinkard, Editor and Publisher.						
<b>LITHONIA</b> (D3), pop. 1,457; De Kalb Co. (NWC). 13 m SE of Decatur. GA; ASM&L RRs. Granite and stone quarries. Dairy, poultry farms. Cotton, corn, hay.						
Journal.....Friday.....Democratic.....1915	7	24	276	1.00		
Walter J. Clark, Editor and Publisher.						
<b>LOUISVILLE</b> † (H4½), pop. 1,650; Jefferson Co. (E). 48 m SW of Augusta. L&W RR. Lumber and cottonseed-oil mills. Pine and hardwood timber. Agriculture. Cotton, corn, peanuts.						
News and Farmer.....Thursday.....Democratic.....1867	7	24	280	2.00		1,200
Mrs. Virginia P. Price, Editor; News and Farmer Publishing Company.						
<b>LUDOWIC</b> † (J7), pop. 615; Long Co. (SE). 50 m SW of Savannah. ACL RR. Bank, Jesup. Lumber and naval stores industries. Timber. Agriculture. Cotton, corn, truck crops.						
News.....Thursday.....Democratic.....1923	5	26	245	1.50		850
Estelle Martin Rimes, Editor; The Ludowici News, Publisher.						
<b>LYONS</b> † (H6), pop. 1,445; Toombs Co. (SEC). 90 m W of Savannah. SAL RR. Lumber, staves, naval stores manufactured. Pine timber. Diversified farming. Cotton, sweet potatoes, pecans, tobacco.						
Progress.....Thursday.....Independent.....1903	6	26	273	1.50		‡1,250
B. H. McLarty, Editor; Lyons Progress, Publisher.						
<b>MCDONOUGH</b> † (D4), pop. 1,068; Henry Co. (NWC). 18 m NE of Griffin. SOU RR. Hosiery mills; furniture, gin saw file factories. Residential. Agriculture.						
Advertiser +.....Friday.....Democratic.....1875	6	26	276	1.50		
Frank J. Linch, Editor and Publisher.						
<b>M CRAE</b> † (G6), pop. 1,314; Telfair Co. (SC). 100 m SE of Macon. SAL; SOU RRs. Cottonseed oil, lumber, naval stores manufactured. Pine and hardwood timber. Agriculture. Cotton, dewberries, watermelons.						
Telfair Enterprise +.....Thursday.....Democratic.....1887	6	26	280	1.50		1,000
W. D. Horton, Editor; Telfair Enterprise, Publisher.						
<b>MACON</b> † (E5), pop. 53,829; Bibb Co. (C). On Ocmulgee River, 90 m NE of Columbus. GS&F; SOU; CG; MD&S; GA RRs. Two airports. Principal manufactures: textiles, twine, lumber, cottonseed products, flour, ceramics, men's and boys' pants, overalls, soap, handles, boxes, cleaning powder, drugs, underwear. Railroad repair shops. Three banks; bank clearings (12-31-36), \$48,563,665; deposits (12-31-36), \$16,048,374. 11,485 electric (AC) meters; 7,131 gas (nat.) meters; 10,600 telephones. Wesleyan College (women); Mercer University. Kaolin, fuller's earth mines; timber.						
Bibb Recorder.....Friday.....{Textile Com- 1920	8	24	301	1.50		
C. Fort Andrews, Editor; Bibb Benevolent Fund, Inc., Publisher.					Free dist.	4,500
Georgia Bay Journal.....Quarterly.....Law.....1938	1	46	90			
John B. Harris, Editor; Georgia Bar Assn., Publisher.						
Mercer Cluster V.....Friday.....Collegiate.....1920	6	24	224	1.00		
Students of Mercer University, Editors and Publishers.						
Mercerian, The +.....Monthly.....Coll. Alumni.....1930	3	27	112	x1.00		250
Josiah Crudup, Editor; Mercer University Alumni Assn., Publisher.					Controlled free dist.	2,500
News +.....Evg.ex.Sun.....Democratic.....1884	8	24	301	9.50		★★8,755
Geo. D. W. Burt, Editor; W. T. Anderson, Publisher.						
Telegraph +.....Morn.ex.Sun.....Democratic.....1826	8	24	301	9.50		★★23,049
Telegraph and News +.....Sunday.....Democratic.....1930	8	24	301	5.00		★★27,765
W. T. Anderson, Editor and Publisher.						

Circulation—★★Sept. A.B.C. Statement; ★June and March A.B.C. Statements; §P.O. Statement; Bold face, sworn; †Publisher's Report; Light face, estimated. + Uses Mats. ☉Nonpareil ems. 12 to inch. ∇Arate lines. 14 to inch. ‡County Seat. Population—1930 Censur. √Issued only during academic year. xSub. included in membership fee.

**GEORGIA**

Directory of Newspapers and Periodicals, 1939

MACON† (Continued)		Estab	Cols	Width	Depth	Sub	Circ
Watchtower ✓	Fortnightly.....Journalism.....	1920	5	36	210	2.00	‡350
Students of Journalism Dept. of Wesleyan College, Eds. and Pubs., Rivoli St.							
Wesleyan Christian Advocate	Friday.....Methodist.....	1837	4	24	154	1.50	19,513
C. A. Britton, Editor; Wesleyan Christian Advocate, Publisher, Mulberry St. Methodist Church.							
<b>MADISON† (F3), pop. 1,966; Morgan Co. (NC). 30 m S of Athens. GA; CG RRs. Cottonseed-oil, lumber mills. Pine timber. Agriculture. Cotton, corn, grain.</b>							
Madisonian+	Friday.....Democratic.....	1866	6	26	280	2.00	
W. T. Bacon, Editor; The Madisonian, Publisher.							
<b>MANCHESTER (C5), pop. 3,745; Meriwether Co. (W). 40 m NE of Columbus. AB&amp;C RR. Cotton mills; railroad shops. Pine, oak timber. Agriculture. Peaches, cotton, corn, peppers.</b>							
Mercury+	Thursday.....Democratic.....	1911	7	24	276	1.50	‡1,573
J. H. Cox, Editor; Cox & Cox, Publishers.							
<b>MARIETTA† (C3), pop. 7,638; Cobb Co. (NW). 20 m NW of Atlanta. NC&amp;SL; L&amp;N RRs. Manufactures chairs, hosiery, monuments, finished marble, steel castings, sashes and doors, cigars. Dairy, truck, grain farms. Cotton.</b>							
Cobb County Times+	Thursday.....Independent.....	1916	8	24	294	1.00	3,190
Chess Abernathy, Jr., Editor; Otis A. Brumby, Publisher.							
Journal+	{Evg.ex.Sat. Democratic.....	1866	8	24	294	5.00	3,940
W. L. Harris, Editor; Marietta Publishing Company.							
<b>METTER† (H6), pop. 1,424; Candler Co. (E). 70 m NW of Savannah. CG RR. Lumber, naval stores, fertilizer manufactured. Cotton gins. Timber. Agriculture. Cotton, tobacco, stock.</b>							
Advertiser.....	Thursday.....Democratic.....	1912	6	26	280	1.50	
Frankie Trapnell, Editor; Metter Advertiser Publishing Company, Inc.							
<b>MIDVILLE (H5), pop. 853; Burke Co. (E). 50 m S of Augusta. CG; G&amp;F; SNO RRs. Bank, Waynesboro. Fertilizer manufactured. Timber. Agriculture.</b>							
News.....	Friday.....Democratic.....	1929	5	26	217	1.00	
Henry Futrell, Editor; Futrell Printing Company, Publisher.							
<b>MILLEDGEVILLE† (F4), pop. 5,534; Baldwin Co. (C). On Oconee River, 33 m NE of Macon. GA; CG RRs. Brick, tile, clay products plants; lumber mills; bottling works. Nursery. Georgia State College for Women; Georgia Military College. Pine and hardwood timber. Dairy, truck, poultry farms. Cotton.</b>							
Southern Lawyer.....	Quarterly.....Law.....	1937	2	40	140	2.50	
C. B. McCullar, Editor; Southern Lawyer, Inc., Publisher, Box 327.							
Times+	{Morn.ex.Sat. Non-partisan.....	1901	8	24	294	5.00	3,285
H. P. Brannen, Editor and Publisher.							
Union Recorder+	Thursday.....Democratic.....	1819	6	26	287	1.50	1,430
J. N. Moore, Editor and Publisher.							
<b>MILLEN† (J5), pop. 2,527; Jenkins Co. (E). 51 m S of Augusta. G&amp;F; CG RRs. Lumber mill; cotton warehouse, gin. Timber. Agriculture. Cotton, corn, oats.</b>							
News+	Thursday.....Democratic.....	1903	6	26	276	2.00	1,000
Ben A. Neal, Editor; Mrs. Ruth H. Neal, Publisher.							
<b>MILLWOOD (G), pop. ×400; Ware Co. (SE). 19 m W of Waycross, nearest bank. ACL RR. Truck farms. Tobacco, corn, cotton.</b>							
Ware County News+	Thursday.....Democratic.....	1903	6	26	276	3.00	1,843
L. W. Herrin, Editor and Publisher.							
<b>MONROE† (E3), pop. 3,706; Walton Co. (NC). 45 m E of Atlanta. GCO; GA; GM RRs. Manufactures cotton cloth, pants, overalls, fertilizer, cottonseed oil, brooms. Agriculture. Cotton.</b>							
Walton News+	Tuesday.....Democratic.....	1880	7	24	280	1.00	‡2,400
Ed. A. Caldwell, Editor; Caldwell & Hester, Publishers.							
Walton Tribune+	Friday.....Democratic.....	1900	8	24	280	1.00	2,059
Ernest Camp, Editor and Publisher.							
<b>MONTEZUMA (D6), pop. 2,284; Macon Co. (SWC). On Flint River, 49 m SW of Macon. CG; AB&amp;C RRs. Cottonseed products, knitting, lumber mills. Pine timber. Agriculture. Cotton, asparagus, peaches.</b>							
Macon County Citizen+.....	Thursday.....Democratic.....	1881	7	24	280	2.00	
Montezuma Georgian+..... } McKinzie Perry, Editor; McKinzie Perry and Clyde C. Morris, Publishers.							
<b>MONTICELLO† (E4), pop. 1,593; Jasper Co. (NC). 38 m N of Macon. CG RR. Manufactures bobbins, lumber. Peaches frozen. Pine timber. Agriculture. Cotton, peaches, corn, peanuts, peppers.</b>							
News.....	Thursday.....Democratic.....	1881	6	26	276	1.50	
F. L. and T. R. Penn, Editors and Publishers.							
<b>MOULTRIE† (E8), pop. 8,027; Colquitt Co. (S). 102 m W of Waycross. GN; G&amp;F; AB&amp;C RRs. Manufactures cotton cloth, uniforms, lumber, cottonseed oil, fertilizer. Meat packing plant; bottling works; creamery; apiary. Pine timber. Agriculture. Cotton, tobacco, corn.</b>							
Observer+	Evg.ex.Sun.....Democratic.....	1905	8	24	287	7.80	‡2,974
Observer+	Friday.....Democratic.....	1892	8	24	287	1.00	‡4,783
C. B. Allen, Editor; Observer Publishing Company, Inc.							
South Georgian+	Thursday.....Democratic.....	1935	6	26	276	1.50	1,750
W. E. Aycock, Jr., Editor; South Georgian Pub. Co., Inc. Controlled free dist. 1,500							

Circulation—★June and March A.B.C. Statements; †P.O. Statement; Bold face, sworn; ‡Publisher's Report; Light face, estimated. +Uses Mats. ◇Nonpareil ems. ‡to incl. †Gate lines. ‡to incl. †County Seat. Population—1930 Census; ×Dun & Bradstreet estimate. ✓Issued only during academic year.



	Estab	Cols	Width	Depth	Sub	Circ
<b>MOUNT VERNON</b> † (G6), pop. 779; Montgomery Co. (SEC). Near Oconee River, 90 m W of Savannah. SAL RR. Meat curing plant; cotton gin; stove mill. Pine lumber. Montgomery Monitor.....Thursday.....Democratic.....1886 6 26 280 1.50 Hugh Peterson, Jr., Editor; Monitor Publishing Company.						
<b>NAHUNTA</b> † (J8), pop. 352; Brantley Co. (SE). 23 m SE of Waycross. ACL; SOU RRs. Pine timber. Agriculture. Tobacco, cotton, corn. Brantley Enterprise+.....Thursday.....Ind. Dem.....1919 6 26 280 1.50 C. W. Adams, Editor; Brantley Enterprise, Publisher. 770						
<b>NASHVILLE</b> † (F8), pop. 1,672; Berrien Co. (S). 117 m SE of Macon. G&F RR. Sprayer manufactories; saw and planing mill; cotton gin. Pine timber. Agriculture. Corn, tobacco, peanuts, cotton. Herald.....Thursday.....Independent.....1905 7 26 280 1.50 J. Lawrence and A. W. Starling, Editors; The Lawrences & Starling, Publishers. 11,400						
<b>NEWNAN</b> † (C4), pop. 6,386; Coweta Co. (W). 40 m SW of Atlanta. A&WP; CG RRs. Manufactures cotton yarn and cloth, blankets, hosiery, engines, boilers, tanks, lumber. Agriculture. Cotton, peaches, corn, peanuts. Herald+.....Thursday.....Democratic.....1865 8 24 294 1.50 Hanson G. Ford, Editor; Herald Publishing Company. 2,600 Times+.....Thursday.....Democratic.....1936 7 24 280 1.00 E. W. Thomasson, Editor and Publisher. 2,275						
<b>NEWTON</b> † (D8), pop. 517; Baker Co. (SW). On Flint River, 22 m SW of Albany. Railroad station, Camilla. ACL; GAS&C RRs. Naval stores industries. Agriculture. Corn, cotton, peanuts. Baker County News.....Thursday.....Democratic.....1912 6 26 280 1.50 R. L. Troy, Editor; News Publishing Co., Albany, Ga. 11,300						
<b>OCILLA</b> † (F7), pop. 2,034; Irwin Co. (S). 50 m N of Valdosta. SAL RR. Cottonseed oil, lumber, turpentine manufactured. Meat curing plant. Pine timber. Stock, poultry farms. Cotton, corn, peanuts. Star+.....Thursday.....Democratic.....1906 6 26 280 1.50 J. J. Flanders, Editor and Publisher.						
<b>OGLETHORPE UNIVERSITY</b> , pop. —; De Kalb Co. (NWC). 12 m NE of Atlanta. SOU RR. Bank, Atlanta. Oglethorpe University. Residential. Stormy Petrel v.....Friday.....Collegiate.....1917 5 26 231 2.00 Westminster Magazine.....Quarterly.....{Coll., Relig. 1911 1 26 106 1.00 and Lit. Students of Oglethorpe University, Editors and Publishers.						
<b>PEARSON</b> † (G8), pop. 712; Atkinson Co (S). 30 m NW of Waycross. ACL RR. Naval stores manufactured. Cotton gin. Agriculture. Cotton, corn, tobacco. Tribune.....Thursday.....Independent.....1904 6 26 280 1.50 Albert Sutton, Editor and Publisher.						
<b>PELHAM</b> (D8), pop. 2,762; Mitchell Co. (SW). 24 m N of Thomasville. ACL; FR&NE RRs. Cotton, cottonseed products, staves, lumber, fertilizer, phosphate manufactories. Pine timber. Agriculture. Cotton, tobacco, peanuts. Journal+.....Thursday.....Democratic.....1902 7 24 280 1.00 J. B. Chism, Editor and Publisher.						
<b>PEMBROKE</b> (J6), pop. 788; Bryan Co. (SE). 35 m W of Savannah. SAL RR. Naval stores manufactured. Cotton gin. Pine, hardwood timber. Agriculture. Corn, cotton, tobacco, vegetable plants. Journal.....Friday.....Democratic.....1895 6 26 280 1.50 Frank O. Miller, Editor and Publisher. 742						
<b>PERRY</b> † (E6), pop. 1,398; Houston Co. (C). 28 m S of Macon. CG RR. Lime rock plant; lumber, veneer mills; basket factory. Timber. Agriculture. Cotton, peaches, peanuts, asparagus, watermelons, pecans. Houston Home Journal+.....Thursday.....Democratic.....1870 6 26 280 1.50 Mrs. John L. Hodges, Editor; J. L. Hodges, Publisher.						
<b>QUITMAN</b> † (E9), pop. 4,149; Brooks Co. (S). 18 m W of Valdosta. ACL; SG RRs. Cotton, lumber mills; foundry; machine shop; turpentine distilleries. Pine timber. Agriculture. Cotton, hogs, tobacco. Advertiser.....Thursday.....Democratic.....1898 6 26 276 1.50 W. A. Walker, Editor and Publisher.						
Free Press+.....Thursday.....Democratic.....1876 7 26 280 1.50 Royal and Edna Cain Daniel, Editors; Royal Daniel, Publisher. 11,840						
<b>REIDSVILLE</b> † (H6), pop. 631; Tattnall Co. (SE). 61 m W of Savannah. C&GL RR. Naval stores industries. Cotton gins. Pine timber. Agriculture. Tobacco, cotton, sweet potatoes. Tattnall Journal+.....Thursday.....Democratic.....1879 5 26 266 2.00 L. M. Rhoden, Editor and Publisher. 1,165						
<b>REYNOLDS</b> (D5 ½), pop. 880; Taylor Co. (W). 42 m SW of Macon. CG RR. Cottonseed oil, fertilizer, lumber manufactured. Pine, gum, oak, ash timber. Diversified farming. Cotton, peaches, asparagus. New Era+.....Wednesday.....Democratic.....1930 7 24 280 1.50 J. L. Taylor, Publisher.						
<b>RICHLAND</b> (C6), pop. 1,577; Stewart Co. (SW). 38 m S of Columbus. SAL RR. Lumber mill. Pine, hardwood timber. Dairy, poultry, fruit farms. Stewart-Webster Journal.....Thursday.....Democratic.....1872 6 26 280 1.50 John M. Anglin, Sr., Editor; Mrs. Minnie B. Anglin, Publisher. 2,500						
<b>RINGGOLD</b> † (B1), pop. 684; Catoosa Co. (NW). 18 m SE of Chattanooga, Tenn. NC&SL RR. Stone quarry; pine, oak, timber. Residential. Agriculture. Cotton, grain, truck crops. Catoosa County Record+.....Thursday.....Democratic.....1868 7 24 280 1.50 C. E. Carter, Editor and Publisher. 11,000						

Circulation—★June and March A.B.C. Statements; §P.O. Statement; Bold face, sworn; †Publisher's Report; Light face, estimated. +Uses Mats. ◊Nonpareil ems, 12 to inch. ▽Gate lines, 14 to inch. ‡County Seat. Population—1930 Census. √Issued only during academic year.

GEORGIA

Directory of Newspapers and Periodicals, 1939

	Estab	Cols	Width	Depth	Sub	Circ
<b>ROCHELLE</b> (F6 ½), pop. 1,053; Wilcox Co. (SC). 65 m NE of Albany. SAL RR. Turpentine distillery; cotton gins. Pine timber. Agriculture. Cotton, corn, peanuts. Wilcox New Era + ..... Friday.....Democratic.....1934 5 26 252 1.00 J. L. Taylor, Editor; Taylor Publishing Company, Talbotton.						
<b>ROCKMART</b> (B2 ½), pop. 3,264; Polk Co. (NW). 47 m NW of Atlanta. SOU; SAL RRs. Tire fabric factory; cement, slate and brick plants; saw mills. Pine timber. Diversified farming. Cotton, corn, oats, truck crops. Journal + ..... Friday.....Democratic.....1929 6 26 280 1.50 \$1,440 H. F. Beall, Editor and Publisher.						
<b>ROME</b> † (B2), pop. 21,843; Floyd Co. (NW). On Coosa River, 60 m NW of Atlanta. SOU; CG; NC&SL RRs. Steamboat connections. Manufactures rayon yarn, cotton textiles, cook stoves and heaters, furniture, woodwork, clothing, cottonseed oil, fertilizer, hosiery, flour, valves, hand trucks, lumber, boxes. Shorter College (women); Darlington School (boys). Pine, hardwood timber; stone quarry. Agriculture. Enterprise (Negro).....Saturday.....Republican.....1904 5 26 252 1.00 A. T. Atwater, Editor; Enterprise Publishing Company, 503 Branhan Ave. News-Tribune + ..... {Evg.ex.Sat.& Ind. Dem.....1843 8 24 300 7.80 ★★6,039 {Sun.,Sun. M.                                     Sunday circ.                                     ★★6,150 J. R. Hornady, Editor; B. H. Mooney, Publisher. Periscope √ ..... Monthly.....Collegiate.....1919 5 26 210 x1.00 1,600 Students of Journalism Class of Shorter College, Editors and Publishers.						
<b>ROSSVILLE</b> (B ½), pop. 3,230; Walker Co. (NW). 3 m S of Chattanooga, Tenn. CG RR. Manufactures yarns, woolen goods, hosiery, paint. Truck, dairy farms. Vegetables, cotton, corn. North Georgia Journal + ..... Thursday.....Democratic.....1936 7 24 280 1.00 1,159 E. A. Andrews, Editor; North Georgia Publishing Company. Open Gate + ..... Friday.....Democratic.....1925 7 24 280 1.50 J. M. Bryan, Editor; C. E. Carter, Publisher.						
<b>ROYSTON</b> (F2), pop. 1,447; Franklin Co. (NE). 31 m NE of Athens. SOU RR. Cotton-yarn mill; fertilizer mixing plants. Agriculture. Cotton, corn, oats, wheat. Record..... Thursday.....Democratic.....1905 6 26 280 1.50 \$1,045 H. H. Dyar, Editor and Publisher.						
<b>SANDERSVILLE</b> † (G4 ½), pop. 3,011; Washington Co. (EC). 50 m E of Macon. SAND RR. Cotton, lumber, paper mills. Pine, hardwood timber. Agriculture. Cotton, corn, peas, velvet beans, poultry and dairy products. Progress + ..... Thursday.....Democratic.....1887 7 24 280 2.00 1,500 C. B. and G. S. Chapman, Editors and Publishers.						
<b>SAVANNAH</b> † (K6), pop. 85,024; Chatham Co. (SE). On Savannah River, 18 m from Atlantic Ocean; 294 m SE of Atlanta. ACL; S&A; SOU; CG; SAL RRs. Airport. Port of entry. Cotton and naval stores market. Manufactures sugar, lumber, fertilizer, paper, bags, cottonseed products, roofing, metal and composition, steel products, fuel oil and by-products, cans, cigars, paint, rosin oils, burlap and bagging, asphalt. Railroad shops. Four banks; deposits (1936), \$101,877,282. 19,200 electric (AC) meters; 11,917 gas (artif.) meters; 13,968 telephones. Fisheries. Resort. Timber. Pape School. Georgia Historical Quarterly.....Quarterly.....Historical.....1917 1 46 91 x5.00 No adv. Prof. E. Merton Coulter, Editor; Georgia Historical Society, Publisher. Journal + (Negro).....Wednesday.....Republican.....1918 7 26 300 1.50 Jno. F. Andrews, Editor; Savannah Journal Pub. Co., 509 ½ W. Broad St. Naval Stores Review.....Saturday..... {Naval Stores 1890 3 24 126 5.00 {Industry Thos. Gamble, Editor and Publisher, 204 E. Bay St. { News + ..... Every Morn.....Independent.....1850 8 24 300 9.50 ★25,739 {H. V. Jenkins, Editor; Morning News, Inc., Pub.                                     Sunday circ.                                     ★22,900 { Press + ..... Evg.ex.Sun.....Democratic.....1891 8 24 300 8.00 ★17,417 {W. G. Sutlive, Editor; Morning News, Inc., Publisher. Times + ..... {Evg.ex.Sat.& Democratic.....1936 8 24 280 7.50 8,587 {Sun.,Sun. M.                                     Sunday circ.                                     8,785 King Dixon, Editor; Public Opinion, Inc., Publisher. Tribune + (Negro)..... Thursday.....Independent.....1875 8 24 280 2.00 Sol C. Johnson, Editor and Publisher.						
<b>SOPERTON</b> † (G6), pop. 1,081; Treutlen Co. (SE). 83 m E of Macon. MD&S RR. Turpentine distillery; guano factory; cotton gins. Pine timber. Agriculture. Cotton, corn, potatoes. News + ..... Thursday.....Democratic.....1915 6 26 280 1.00 900 Mrs. Horace M. Flanders, Editor and Publisher.						
<b>SPARKS</b> (F8), pop. 635; Cook Co. (S). 28 m NW of Valdosta. G&F; GS&F RRs. Lumber, planing, grist mills; cotton gins. Agriculture. Cotton, corn, peanuts, watermelons, truck crops. Eagle + ..... Friday.....Democratic.....1912 5 26 245 1.00 †650 H. F. Parrish, Editor and Publisher.						
<b>SPARTA</b> † (G4), pop. 1,613; Hancock Co. (NEC). 56 m NE of Macon. GA RR. Lumber mills; cotton gins. Pine, hardwood timber. Agriculture. Cotton, corn, peas. Ishmaelite + ..... Thursday.....Democratic.....1878 7 26 308 2.00 3,246 Mrs. Thos. Cobb Moore, Editor; Hancock Publishing Company, Inc.						
<b>SPRINGFIELD</b> † (K6), pop. 402; Effingham Co. (E). 27 m NW of Savannah. S&A RR. Saw mill. Pine timber. Agriculture. Cotton, sugar cane, potatoes. Herald..... Friday.....Democratic.....1908 6 26 280 1.50 770 Paul D. Shearouse, Editor and Publisher.						

Circulation—★Sept. A.B.C. Statement; ★June and March A.B.C. Statements; §P.O. Statement; Bold face, sworn; †Publisher's Report; Light face, estimated. + Uses Mats. ◊ Nonpareil ems, 12 to inch. √ Agate lines, 14 to inch. †County Seat. Population—1930 Census. √ Issued only during academic year. xSub. included in membership fee.

	Estab	Cols	Width	Depth	Sub	Circ
<b>STATESBORO</b> † (J6), pop. 3,996; Bulloch Co. (E). 52 m NW of Savannah. CG; SON RRs. Lumber, naval stores manufactured. Cotton and tobacco warehouses; bottling works. South Georgia Teachers College. Pine timber. Stock, poultry farms. Cotton, tobacco, corn.						
Bulloch Herald +	Wednesday	Ind. Dem.	1937	6	26 276 1.50	2,485
Leodel Coleman, Editor and Publisher.						
Bulloch Times +	Thursday	Democratic	1892	6	26 276 1.50	2,000
D. B. Turner, Editor and Publisher.						
<b>STONE MOUNTAIN</b> (D3), pop. 1,335; DeKalb Co. (NWC). 12 m E of Atlanta. ASM&L; GA RRs. Bank, Decatur. Stone quarry. Residential.						
Beacon	Friday	Democratic	1928	7	24 280 1.00	
Walter J. Clark, Editor and Publisher.						
<b>SUMMERVILLE</b> † (B1 ½), pop. 933; Chattooga Co. (NW). 24 m NW of Rome. CG RR. Cotton, hosiery, saw mills. Pine timber; deposits of marble. Dairy, poultry, fruit, truck farms. Cotton, corn.						
News +	Thursday	Democratic	1887	6	26 280 1.50	1,210
T. J. Espy, Editor; News Publishing Company.						
<b>SWAINSBORO</b> † (H5), pop. 2,442; Emanuel Co. (E). 75 m SW of Augusta. G&F; WSO RRs. Lumber, naval stores, fertilizer manufactured. Bottling works. Pine timber. Agriculture. Cotton, corn, tobacco.						
Forest-Blade +	Thursday	Democratic	1875	7	24 280 2.00	‡2,420
W. H. Hobby, Editor and Publisher.						
<b>SYLVANIA</b> † (J5), pop. 1,781; Screven Co. (E). 60 m NW of Savannah. S&A; SYC RRs. Manufactures lumber, veneering, cottonseed oil, fertilizer. Pine timber. Agriculture. Cotton, grain, stock.						
Telephone +	Friday	Democratic	1879	7	24 280 1.50	
W. H. Hobby, Editor; Sylvania Telephone, Publisher.						
<b>SYLVESTER</b> † (E7 ½), pop. 1,984; Worth Co. (S). 100 m S of Macon. ACL; GAS&C RRs. Manufactures lumber, turpentine, cottonseed oil. Pine timber. Diversified farming. Cotton, peanuts, melons, tobacco.						
Local +	Thursday	Independent	1884	6	26 276 1.50	1,060
A. K. McGill, Editor and Publisher.						
<b>TALBOTTON</b> † (C5), pop. 1,064; Talbot Co. (W). 36 m NE of Columbus. AB&C; TAL RRs. Casket factory; cotton gin. Agriculture. Cotton, corn, grain.						
New Era +	Thursday	Non-partisan	1870	6	26 280 1.50	‡800
J. L. Taylor, Editor and Publisher.						
<b>TALLAPOOSA</b> (B3), pop. 2,417; Haralson Co. (NW). 60 m W of Atlanta. SOU RR. Bank, Buchanan. Cotton and saw mills; cooperage works. Pine timber. Agriculture. Cotton.						
Journal +	Wednesday	Democratic	1886	6	26 280 1.50	2,200
H. Meeks, Editor and Publisher.						
<b>THOMASTON</b> † (D5), pop. 4,922; Upson Co. (W). 54 m W of Macon. CG RR. Manufactures cotton goods, tire fabrics, lumber, flour, soft drinks. Textile bleaching and finishing. Pine timber. Fruit, dairy farms. Peaches, cotton, corn.						
Times +	Friday	Independent	1869	7	24 280 1.50	1,700
J. B. Hardy, Editor and Publisher.						
<b>THOMASVILLE</b> † (D9), pop. 11,733; Thomas Co. (SW). 35 m N of Tallahassee, Fla. ACL; AB&C RRs. Crate and basket, candy, cigar, soft drink, fertilizer factories; saw mill. Silica sand mining. Winter resort. Agriculture. Tobacco, cotton, corn.						
Press +	Friday	Democratic	1904	6	26 280 1.00	‡1,750
E. B. Callaway, Editor and Publisher.						
{	Times-Enterprise +	Evg. ex. Sun.	Democratic	1889	8 24 287 7.80	3,206
	Times-Enterprise +	Tues. & Thurs.	Democratic	1855	8 24 287 1.00	1,800
E. R. Jerger, Editor; Times-Enterprise Company, Publisher.						
<b>THOMSON</b> † (H3 ½), pop. 1,914; McDuffie Co. (E). 35 m W of Augusta. GA RR. Lumber, boxes, crates, pants, cottonseed oil, fertilizer manufactured. Pine, hardwood timber. Agriculture. Cotton, corn, potatoes.						
McDuffie Progress +	Thursday	Democratic	1900	6	26 280 1.00	900
Mrs. H. S. Norris, Editor and Publisher.						
<b>TIFTON</b> † (E8), pop. 3,390; Tift Co. (S). 45 m SE of Albany. GF&S; ACL; AB&C RRs. Tobacco market. Cotton, saw mills; bottling works. Tomato, cabbage plants shipped. Coastal Plain Experiment Station. Timber. Diversified farming. Cotton, tobacco, peanuts.						
Baldwin Broadcast	Monthly	Journalism	1933	5	48 210 .50	‡180
J. G. Stevens, Editor; Tifton Gazette, Publisher.						
{	Gazette +	Evg. ex. Sun.	Democratic	1914	7 26 308 6.00	‡1,725
	Gazette +	Thursday	Democratic	1889	7 26 308 1.25	880
John G. Herring, Editor; Gazette Publishing Company, Inc.						
<b>TOCCOA</b> † (F1), pop. 4,602; Stephens Co. (NE). 93 m NE of Atlanta. SOU RR. Manufactures furniture, cotton cloth, rayon underwear, caskets, flour. Cotton warehouses. Pine, hardwood timber. Agriculture. Cotton, corn, truck crops.						
Record +	Thursday	Independent	1875	7	24 280 1.50	‡1,125
R. W. Graves, Editor and Publisher.						
<b>TRENTON</b> † (A1), pop. 370; Dade Co. (NW). 18 m SW of Chattanooga, Tenn., nearest bank. AGS RR. Lumber mill; cotton gin. Timber. Farming. Corn, cotton, grain.						
Dade County Times +	Thursday	Democratic	1901	6	26 276 1.50	990
Elbert Forester, Editor and Publisher.						

Circulation—★June and March A.B.C. Statements; †P.O. Statement; Bold face, sworn; ‡Publisher's Report; Light face, estimated. + Uses Mats. ◇Nonpareil ems, 12 to incl. ▽Agate lines, 14 to incl. †County Seat. Population—1930 Census.

	Estab	Cols	Width	Depth	Sub	Circ
<b>VALDOSTA†</b> (F9), pop. 13,482; Lowndes Co. (S). 50 m E of Thomasville. ACL; G&F; GS&F RRs. Cotton, cottonseed-oil, lumber, veneer, pecan shelling mills; fertilizer, naval stores, concrete pipe factories; tobacco stemming plant. Georgia State Woman's College. Pine, hardwood timber. Diversified farming. Cotton, tobacco, corn, vegetables, watermelons, peanuts.						
Lowndes County News.....Friday.....Independent.....1915	7	24	280	1.00		
J. W. Norwood, Editor and Publisher.						
{ Times+.....Evg.ex.Sun.....Democratic.....1905	8	24	287	5.00		3,420
{ Times+.....Thursday.....Democratic.....1867	8	24	287	1.00		
Valdosta Press, Inc., Publisher, 109-11 West Hill Ave.						
<b>VIDALIA</b> (H6), pop. 3,585; Toombs Co. (SEC). 92 m SE of Macon. SAL; MD&S; G&F RRs. Lumber, concrete, turpentine, fertilizer, coffins, cottonseed oil manufactured. Bottling works. Pine timber. Diversified farming. Cotton, corn, tobacco.						
Advance.....Thursday.....Independent.....1900	6	26	280	1.50		
R. E. Ledford, Editor and Publisher.						
<b>VIENNA†</b> (E6), pop. 1,832; Dooly Co. (SWC). 56 m S of Macon. GS&F; AB&C RRs. Pepper canning, naval stores industries. Pine timber. Agriculture. Cotton, corn, peanuts.						
Dooly County Citizen and } Byromville Herald.....}Wednesday.....Democratic.....1937	7	24	280	1.50		965
C. C. Morris, Editor and Publisher.						
News+.....Thursday.....Non-partisan.....1901	6	26	280	2.00		11,573
C. M. Methvin, Jr., Editor and Publisher.						
<b>VILLA RICA</b> (C3), pop. 1,304; Carroll Co. (W). 36 m W of Atlanta. SOU RR. Hosiery, yarn, cottonseed-oil mills. Pine, oak timber. Agriculture. Cotton, corn.						
Breeze+.....Wednesday.....Democratic.....1925	6	26	280	1.00		1,500
H. Meeks, Editor and Publisher.						
Villa Rican, The.....Thursday.....Democratic.....1935	7	24	280	1.00		1,034
F. T. Wilson, Editor and Publisher.						
<b>WARM SPRINGS</b> (C5), pop. 400; Meriwether Co. (W). 30 m E of La Grange. SOU; AB&C RRs. Bank, Manchester. Planing mill and casket manufactory. Health resort; mineral water. Pine, hardwood timber. Agriculture. Peaches, cotton, corn.						
Mirror.....Friday.....Non-partisan.....1930	5	26	242	1.00		
Harold E. Poor, Publisher.						
<b>WARRENTON†</b> (G4), pop. 1,289; Warren Co. (E). 45 m W of Augusta. GA RR. Planing mill; fertilizer plant; cotton gins. Pine, hardwood timber. Agriculture. Cotton, corn, peas.						
Clipper+.....Friday.....Independent.....1843	6	26	276	1.50		1950
E. E. Lee, Editor; Warrenton Clipper, Inc., Publisher.						
<b>WASHINGTON†</b> (G3), pop. 3,158; Wilkes Co. (NE). 7 m S of Athens. GA RR. Manufactures lumber, cottonseed products, fertilizer, furniture, soft drinks, flour. Creamery. Pine, hardwood timber. Agriculture. Cotton, corn, dairying.						
News-Reporter+.....Thursday.....Ind. Dem.....1895	7	24	280	1.50		1,595
C. I. Reynolds, Jr., Editor; J. E. Stoddard, Publisher.						
<b>WAYCROSS†</b> (H8), pop. 15,510; Ware Co. (SE). 90 m SW of Savannah. W&S; AB&C; ACL RRs. Manufactures lumber, caskets, veneer, footwear, soft drinks. Apiary; hatchery; cold storage plant. Pine, cypress, gum timber. Diversified farming. Tobacco, corn, cotton.						
Georgian+.....Tues. & Fri.....Democratic.....1924	6	26	280	3.00		4,876
Lee W. Herrin, Editor; Waycross Georgian Publishing Company.						
{ Journal+.....Wednesday.....Democratic.....1876	8	24	294	2.00		2,700
{ Journal Herald+.....Evg.ex.Sun.....Democratic.....1876	8	24	294	7.50		\$5,049
{ Sun. Morn. Democratic.....Sunday circ. \$5,049						
Jack Williams, Editor; Waycross Journal-Herald Company, Publisher.						
<b>WAYNESBORO†</b> (H4), pop. 3,922; Burke Co. (E). 33 m S of Augusta. SA; CG RRs. Cotton and lumber mills; veneer factory. Burke County Junior College. Timber. Agriculture. Cotton, corn, peas.						
True Citizen.....Friday.....Democratic.....1881	7	26	308	1.50		1,025
P. W. Carswell, Editor; Sullivan Bros., Inc., Publishers.						
<b>WEST POINT</b> (B5), pop. 2,146; Troup Co. (W). On Chattahoochee River, 30 m N of Columbus. CHV; A&WP; WRA RRs. Cotton duck and yarn mills; bleachery; dye works. Pine, poplar, gum timber. Agriculture. Cotton, corn, grain, peaches.						
News+.....Thursday.....Ind. Dem.....1897	7	24	280	1.50		2,000
O. W. Coffee, Editor; West Point Publishing Company.						
<b>WILLACOOCHEE</b> (F8), pop. 1,006; Atkinson Co. (S). 40 m NE of Waycross. ACL; G&F RRs. Manufactures lumber, turpentine. Truck, stock farms. Tobacco, cotton, corn.						
Atkinson County Times+.....Thursday.....Democratic.....1919	6	26	280	1.50		
E. L. Wilson, Editor and Publisher.						
<b>WINDER†</b> (E2½), pop. 3,283; Barrow Co. (NE). 22 m W of Athens. GM; SAL RRs. Manufactures overalls, pants, work clothing, waist bands, cotton suits, bagging and ties, stock tonic, cottonseed oil. Agriculture. Cotton, corn, potatoes.						
News+.....Thursday.....Independent.....1893	7	24	280	1.50		
T. M. Seawell, Editor; Winder News, Publisher.						
<b>WRENS</b> (H4), pop. 1,085; Jefferson Co. (E). 30 m SW of Augusta. S&A RR. Flour, feed, lumber mills. Timber. Agriculture. Cotton, corn, peanuts, tobacco.						
Jefferson Reporter.....Thursday.....Democratic.....1905	6	26	280	1.50		
C. W. Stephens, Editor and Publisher.						

Circulation—★June and March A.B.C. Statements; §P.O. Statement; †Publisher's Report; Light face, estimated. +Uses Mats. ◊Nonpareil ems. 12 to incl. ▽Agate lines. 14 to incl. †County Seat. Population—1930 Census.

Directory of Newspapers and Periodicals, 1939

GEORGIA

	Estab	Cols	Width	Depth	Sub	Circ
<b>WRIGHTSVILLE</b> † (G5), pop. 1,741; Johnson Co. (EC). 56 m E of Macon. W&T RR. Cotton gins. Agriculture. Cotton, corn, potatoes.						
Headlight+.....Thursday.....Democratic.....	1883	6	26	280	1.50	‡1,165
C. D. Rountree, Editor and Publisher.						
Johnson County Herald+.....Wednesday.....Democratic.....	1931	7	24	280	1.00	
H. F. Tarbutton, Editor; Herald Publishing Company.						
<b>ZEBULON</b> † (D4), pop. 576; Pike Co. (W). 50 m S of Atlanta. SOU RR. Fertilizer plant. Pine timber. Agriculture. Cotton, peaches, peppers.						
Pike County Journal.....Friday.....Democratic.....	1889	6	26	280	1.50	1,200
C. W. Preston, Editor and Publisher.						

Circulation—★June and March A.B.C. Statements. §P.O. Statement; Bold face, sworn; †Publisher's Report; Light face, estimated. +Uses Mats. ◇Nonpareil ems, 12 to inch. ▽Agate lines, 14 to inch. †County Seat.  
Population—1939 Census.

# HAWAII

Population 384,437 (U. S. Estimate 1935)

Territorial Capital, HONOLULU

The Hawaiian Islands are situated between 18° and 20° north latitude and 154° west longitude, in the North Pacific Ocean, 2,100 nautical miles from San Francisco. They are 20 in number, and nine of them are inhabited. Hawaii is the largest with an area of 4,015 square miles; the others vary in size from 728 to 2.7 square miles.

The Islands are mountainous and volcanic in origin. Mauna Kea (13,823 ft.), the highest peak, is dormant; Mauna Loa and Kilauea on Hawaii, the largest island, are both active. Covering the mountains are forests.

An abundant rainfall and the prevailing northeast trade winds make a climate, mild, equable and free from extremes. The Islands' beaches are popular and attract many tourists, as do the coral gardens, extinct volcanic craters and other items of scenic interest.

Honolulu, the capital, is located on the Island of Oahu. It is the chief city commercially and has a splendid harbor. The total number of overseas vessels arriving in Hawaii during 1936 was 1,227 with a gross tonnage of 10,623,529.

The Government maintains its largest army post with quarters for 30,000 men in Hawaii. The Navy has a large base at Pearl Harbor.

## POPULATION

By islands the population in 1936 (estimated) was as follows: Oahu, 216,861; Hawaii, 77,833; Maui, 60,081; Kauai, 37,985; in 1930, Molokai, 5,032; Lanai, 2,356; Niihau, 136; Midway, 36. These figures do not include United States Army and Navy forces. The native population is gradually decreasing through intermarriage with other races. Besides Hawaiians there are: Japanese, Chinese, Filipino, Portuguese, Spanish, Puerto Rican, American, Korean. American citizens over 21 numbered about 130,411.

## AGRICULTURE

Luxuriant tropical vegetation clothes these Islands. The soil is very fertile, and all tropical fruits and vegetables are grown. In 1930, farms numbered 5,955, valued at \$11,780,432; contained 2,815,026 acres of which 440,579 were improved and 747,636 in woodland. White farmers numbered 663; Hawaiian, 510; Japanese, 4,191; Chinese, 335; all other races, about 250.

The chief agricultural products are sugar, pineapples, rice, coffee and vegetables. Sugar production is the chief industry of the Islands, 1,088,114 tons having been exported in the 1936 season with a valuation of \$76,155,268. The crop takes about 18 months to mature and only a part of it can be harvested each season.

The second largest industry is the growing and canning of pineapples, one of the canneries being the largest fruit preserving plant in the world. The 1936 outturn of 10,000,000 cases of pineapple and 3,500,000 cases of juice amounted to \$31,063,000.

The "tourist" industry takes third place. Vacation visitors numbered 22,199 in 1936 and their business netted nearly \$11,000,000.

## IMPORTS AND EXPORTS

Almost all of the trade of Hawaii is with the United States. Imports in 1936 from the United States totaled \$85,000,000; while exports to the United States totaled \$112,000,000.

Imports from the United States in 1936 were principally: vegetable food products and beverages (grain and preparations, rice, beverages and fruit juices, fodders and feeds, vegetables and fruits, nuts), \$14,484,347; non-metallic minerals (petroleum products, gasoline, gas and fuel oil, glass and clay products, etc.), \$10,025,374; iron and steel manufactures, \$11,178,459; machinery and vehicles, \$11,739,729; animal and animal products (meat products, butter and cheese, canned milk, fish, boots and shoes, eggs, etc.), \$8,486,760; chemicals and related products (fertilizers, soap, paints, medicines, etc.), \$5,253,276; textiles, \$6,076,728; wood and paper manufactures, \$6,149,154; inedible vegetable products (tobacco products, rubber manufactures), \$4,819,196; books and printed matter, household and personal effects, musical instruments, athletic and sporting goods, motion picture films, toys, \$5,226,932.

Chief of the exports in 1936 with their valuations were: sugar, \$66,623,592; pineapples (fresh, canned, sirup, juice), \$42,156,803; coffee, \$638,760.

## FISHERIES

The commercial catch of fishermen during the year 1933-34 was 13,605,765 pounds, valued at \$860,000.

## FORESTS

The total area of lands in all the forest reserves on the five largest islands is 1,027,299 acres, and the total area of public lands (1935) is 1,588,430 acres. On 2,628 acres of Government land, 1,175,328 trees have been planted.

## MISCELLANEOUS

Hawaii has 1,479 miles of good roads, those in Honolulu being of concrete surface. Automobile registrations totaled 50,070 in 1935. In 1935 the new highway to the summit of Haleakala on the island of Maui was dedicated. It provides a fine road to this 10,000-foot elevation which formerly could be reached only by horseback over a difficult trail. There are 374 miles of steam railroad. Transportation between the islands is carried on by a fleet of planes maintaining daily schedules. Regular air mail service is in operation between the United States, Japan, China and the Philippines. Number of post offices (1936-37), 93; gross postal receipts, \$1,158,050.43. Thirty-one commercial banks and trust companies with aggregate deposits of \$94,907,844 were operating in 1936. The University of Hawaii is located at Honolulu. There are 187 public schools with 2,814 teachers and 85,969 pupils. Private schools number 86 with an enrollment of 14,441. Number of telephones (1936), 19,137.

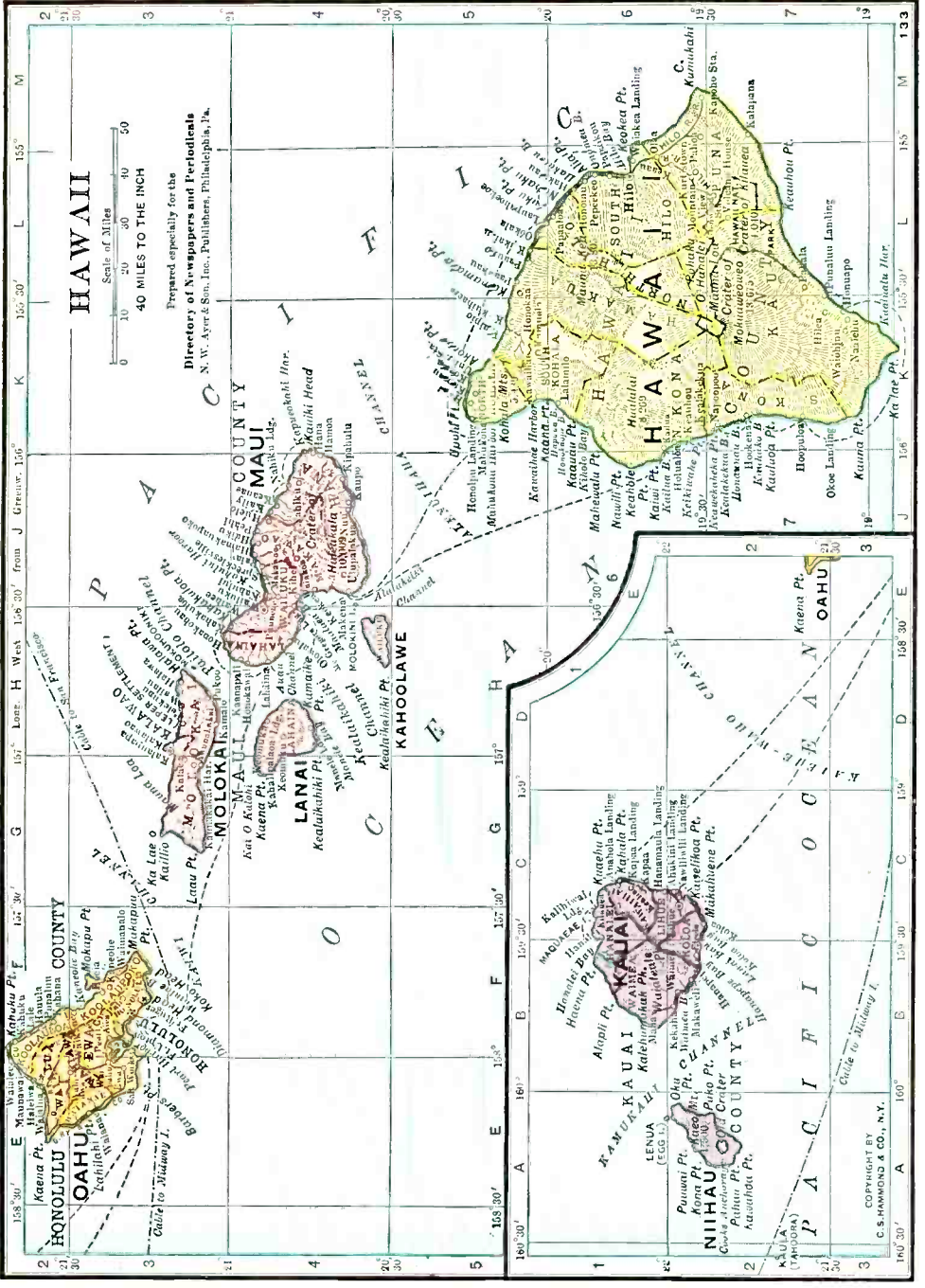

HAWAII NEWSPAPER AND PERIODICAL STATISTICS

Newspapers		Periodicals	
Period of Issue	Number	Period of Issue	Number
Daily	8	Weekly	1
Evening Dailies	(6)	Monthly	7
Morning Dailies	(2)	Quarterly	1
Daily, Foreign	(4)	Total Periodicals	9
Daily, with Sunday edition	(3)		
Tri-weekly	2		
Semi-weekly	4		
Weekly	7		
Semi-monthly	1		
Total Newspapers		22	
Total number of publications		31	
County seats (indicated by †) having publications		4	
Total number of towns having publications		6	

LIST OF COUNTIES

County. Location on Map, and County Seat	Pop.
Hawaii (SE), Hilo	76,730
Honolulu (C), Honolulu	210,610
—Kalawao (E), Kalaupapa	526
Kauai (SW), Lihue	37,500
Maui (E), Wailuku	59,071

\*Counties without newspapers are marked —

For circulation figures for daily papers see also Daily Newspaper List in back of Directory. Occasionally it is possible to incorporate a later figure in that list.

	Estab	Cols	Width	Depth	Sub	Circ
<b>HILO†</b> (L6), pop. 15,221; Hawaii Co. (SE). On NE coast of the Island of Hawaii. HC RR. A port of entry with good harbor. Sugar, soda, flour, engineering and plumbing supplies, insulation board manufactured. Rice mill; winery. Tuna, mullet fisheries. Tourist resort. This is the most tropical of the islands and the only one with an active volcano. Agriculture. Sugar cane, coffee, vegetables.						
Hawaii Mainichi+ (Jap. & Eng.)	Evg.ex.Sun	7	24	280	9.00	3,955
T. Sakaguchi, Editor; Hawaii Mainichi Sha, Ltd., Publisher.						
Hawaii News+	Friday	7	24	294	2.50	
A. R. Lucas, Editor; Hawaii News, Ltd., Publisher.						
Hawaii Press+	Morn.ex.Mon.	7	24	301	6.50	3,216
Harold W. Ching, Editor; John A. Lee, Publisher, 268 Kilauea Ave.						
Ti Bannawag+ (Filipino, Ilocano)	Semi-mo.	7	23	280	2.00	3,216
R. Lucero, Editor; A. M. Coimbra, Publisher.						
Tribune-Herald+	Evg.ex.Sun., Ind. Rep.	7	24	287	9.00	3,010
V. B. Hill, Editor; Hilo Tribune-Herald, Ltd., Publisher.						
<b>HOLUALOA</b> (K6), pop. —; Hawaii Co. (SE). On west coast of Island of Hawaii, 125 m from Hilo. Bank, Kealakekua. Bottling works. Agriculture. Coffee, avocados, oranges.						
Kona Echo (Jap. & Eng.)	Tucs. & Fri.	10	24	189	4.00	
H. S. Hayashi, Editor; Kona Echo Company, Ltd., Publisher.						
<b>HONOLULU†</b> (F3), pop. 141,713; Honolulu Co. (C). On Oahu Island. Territorial capital, principal port and business center of the islands. Steamship connections with all important ports. OR&LC RR. Air mail service. Pineapple canneries; sugar industries; canned and dried fruit, fish packing and canning, optical goods, drug, plumbers' supplies, fertilizer, flour, soap, awning, tent, beverage manufacturers. Seven banks. 40,416 electric meters; 16,348 gas (artif.) meters. Resort. University of Hawaii.						
Advertiser+	Every Morn.	8	24	294	8.00	★19,094
Raymond S. Coll, Editor; Advertiser Publishing Company. Sunday circ. 4.00 ★★27,422						
Chee Yow Shin Bo+ (Liberty News) (Chinese)	Evg.ex.Sun	7	24	280	6.00	
S. Fong, Editor; Chee Yow Shin Bo Company, Ltd., Publisher, 40 N. Hotel St.						
Dobo (Jap. & Eng.)	Monthly	4	24	168	x1.20	‡570
Rev. Kenju Ohtomo, Ed.; Young Men's Budd. Assn. of Hawaii, Pub., 1710 Fort St.						
Friend	Monthly	3	30	140	1.50	
Rev. Henry P. Judd and Associates, Editors; Hawaiian Board of Missions, Publisher, P. O. Box 150.						
Hawaiian Church Chronicle	Monthly	3	30	144	1.00	
Rt. Rev. S. Harrington Littell, Editor; The Printshop, Pub., Queen Emma St.						
Hawaii Farm and Home	Monthly	4	29	217	1.00	11,115
G. E. Allen, Editor; Honolulu Star Bulletin, Publisher, 502 Stangenwald Bldg.						
Hawaii Hochi+ (Jap.&Eng.)	Evg.ex.Sun	7	24	280	10.00	12,335
S. Terasaki, G. Wright, Editors; Hawaii Hochi Sha, Publisher, 14 S. Queen St.						

Circulation—★Sept. A.B.C. Statement; ★June and March A.B.C. Statements; ‡P.O. Statement; Bold face, sworn; †Publisher's Report; Light face, estimated. + Uses Mats. ◊ Nonpareil ems. 12 to inch. ▽ Agate lines. 14 to inch. †County Seat. Population—1930 Census. xSubscription included in membership fee.



HAWAII

Directory of Newspapers and Periodicals, 1939

HONOLULU† (Continued)	Estab	Cols	Width	Depth	Sub	Circ
Hawaii-Filipino News + ..... Thursday.....	1937	8	24	294	3.00	3,426
Roman Cariaga, Editor; Fred J. Green, Publisher.						
Jitsugyo-no-Hawaii (Jap. & Eng.) ..... Monthly.....	1911	4			4.50	7,000
Indus. & Busi....						
Controlled free distribution.						
Tetsuo Toyama, Editor; Jitsugyo-no-Hawaii Sha, Publisher, P. O. Box 816.						
Ka Hoaloa (The Friend) (Hawaiian) ..... Monthly.....	1902	3	30	133	1.50	
Sunday School.....						
Rev. Henry P. Judd, Editor; Board of the Hawaiian Evangelical Assn., Pub., Merchant and Alakea Sts.						
Korean Pacific Weekly (Kor.)..... Wednesday.....	1919	2	30	57	4.00	
Korean Int.....						
Won. Soon Lee, Editor; Dong-Ji Hoi Society, Publisher, 121 S. Kuakini St.						
Mid-Pacific Magazine + ..... Quarterly.....	1911	2	30	112	3.50	
Pacific Intern'l Relations						
Free to members.						
A. H. Ford, Editor; Pan-Pacific Union, Publisher, 1067 Alakea St.						
Nippu Jiji + (Jap. & Eng.)..... Evg.ex.Sun.....	1895	8	24	301	10.00	†14,185
Independent.....						
Yasutaro Soga, Editor; Nippu Jiji Co., Ltd., Publisher, 928 Nuuanu St.						
Paradise of the Pacific..... Monthly.....	1881	2	42	140	4.00	
Descriptive.....						
E. N. McClellan, Editor; E. A. Langton-Boyle, Publisher, P. O. Box 80.						
Star-Bulletin + ..... Evg.ex.Sun.....	1882	8	24	294	8.00	★30,099
Republican.....						
Saturday circ. 2.00						
★34,931						
Riley H. Allen, Editor; Honolulu Star-Bulletin, Ltd., Publisher.						
Sun Chung Kwock Bo + (Chinese) ..... Tu., Th., Sat.....	1900	6	26	252	6.00	6,250
Non-partisan.....						
D. H. Chang, Editor; New China News, Publisher, 1124 Smith St.						
Times + ..... Saturday.....	1925	6	26	285	3.00	
Independent.....						
Edward P. Irwin, Editor and Publisher, 821 Alakea St.						
United Chines News + (Chin.) Tu., Th., Sat.....	1928	6	24	280	8.00	7,126
Chinese Ints.....						
United Chinese News, Publisher, 1017 Maunakea St.						
<b>KOLOA (C2), pop. 1,844; Kauai Co. (W). On Kauai Island, 100 m NW of Honolulu. Steamboat connections. KAU RR. Agriculture. Sugar cane, pineapples.</b>						
Yoen Jiho + (Jap.)..... Tuesday.....	1921	13			3.50	1,250
Non-partisan.....						
Yoshio Oyadomari, Editor; Yoen Jiho Sha, Ltd., Publisher.						
<b>LIHUE† (C1½), pop. 2,399; Kauai Co. (W). On Kauai Island, 100 m from Honolulu. KAU RR. Sugar mill. Resort. Fisheries. Agriculture. Sugar cane, pineapples.</b>						
Garden Island + ..... Tuesday.....	1903	7	24	294	2.50	2,184
Republican.....						
C. J. Fern, Editor; Garden Island Publishing Company, Ltd.						
Kauai Filipino News + (Ilocano) ..... Friday.....	1931	7	24	294	2.50	1,924
Non-partisan.....						
Alfredo Viloria, Editor; Garden Island Publishing Co., Ltd.						
Kauai Shinpo + (Jap.)..... Tuesday.....	1903	10	24	182	3.00	1,100
Non-partisan.....						
U. Fujita, Editor; Kauai Shinpo, Ltd., Publisher.						
Free dist. 260						
<b>WAILUKU† (H4), pop. 6,998; Maui Co. (E). On Main Island, 90 m from Honolulu. KAH RR. Nearest port is three miles, Kahului. Sugar factory. Agriculture. Sugar cane, pineapples.</b>						
Maui News + ..... Wed. & Sat.....	1899	8	24	280	3.00	3,900
Republican.....						
Ezra J. Crane, Editor; Maui Publishing Company, Ltd.						
Maui Record + (Japanese + English) ..... Tues. & Fri.....	1916	11	21	190	3.50	
Non-partisan.....						
Naiboru Kaito, Editor; Maui Record, Publisher.						
Maui Shinbun + (Jap.)..... Tues. & Fri.....	1906	12	26	196	3.50	
Non-partisan.....						
S. Yasui, Editor; Maui Shinbun Sha, Publisher.						

Circulation—★June and March A.B.C. Statements; †P.O. Statement; Bold face, sworn; ‡Publisher's Report; Light face, estimated. +Uses Mats. ◇Nonpareil ems. 12 to inch. ▽Agate lines, 14 to inch. †County Seat. Population—1930 Census.

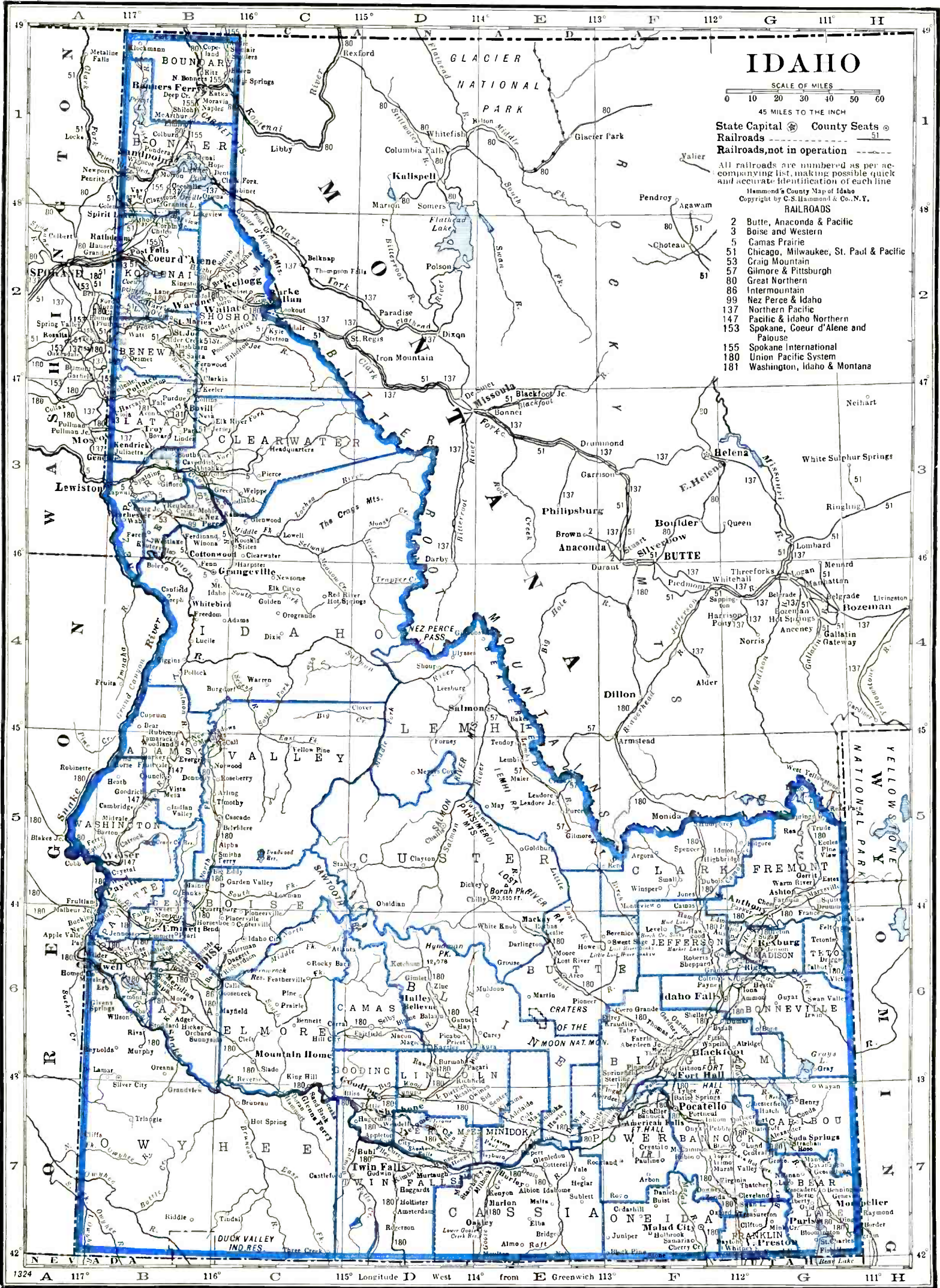

# IDAHO

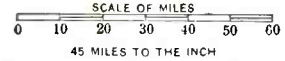

State Capital County Seats   
 Railroads   
 Railroads, not in operation

All railroads are numbered as per accompanying list, making possible quick and accurate identification of each line  
 Hammond's County Map of Idaho  
 Copyright by C.S. Hammond & Co., N.Y.

- RAILROADS**
- 2 Butte, Anaconda & Pacific
  - 3 Boise and Western
  - 5 Camas Prairie
  - 51 Chicago, Milwaukee, St. Paul & Pacific
  - 53 Craig Mountain
  - 57 Gilmore & Pittsburgh
  - 80 Great Northern
  - 86 Intermountain
  - 99 Nez Perce & Idaho
  - 137 Northern Pacific
  - 147 Pacific & Idaho Northern
  - 153 Spokane, Coeur d'Alene and Palouse
  - 155 Spokane International
  - 180 Union Pacific System
  - 181 Washington, Idaho & Montana

# IDAHO

Population 479,000 (U. S. Estimate, 1935)

State Capital, BOISE

Idaho is bounded on the north by British Columbia, Canada, east by Montana and Wyoming, south by Utah and Nevada, and west by Oregon and Washington. Its length from north to south is about 480 miles, its width varies from 44 to 325 miles. The total land area is 83,888 square miles, and includes 47 square miles of Yellowstone Park; rank in area (1930), twelfth.

The state's surface is diversified, being mountainous in the northern and central portions and having arid plains in the south. Mt. Hyndman, 12,078 feet, in the Sawtooth Range, is the highest point in the state. In the southeast there is a volcanic region, abounding in geysers and saline springs. The Snake River, which abounds in falls, forms part of the state's western boundary and flows through the southern part. The Salmon River, a tributary, flows through a lengthy canyon that is filled with game. The state has large mineral resources, still largely undeveloped, and most of the plains lands yet to be reclaimed by irrigation. The climate is dry and healthful, warm in summer and cold in winter. The Weather Bureau at Boise gives the temperature (annual monthly mean) as 50.9; highest on record 121; lowest on record —28. Total annual precipitation is 13.10 inches.

The University of Idaho is located at Moscow. The volcanic field, 150 miles southwest of Yellowstone Park, called "Craters of the Moon," was set aside in 1924 as a national monument.

## POPULATION

Rank among the states, forty-third. Rural population (1930), 70.9%. Of the 437,562 white persons, 30,454 are foreign born: 5,532 from the British Isles; Scandinavians, 8,015; Germans, 3,427. Indians number 3,638.

## AGRICULTURE

Number of farms (1935), 45,113. An increase of 3,439 since 1930. Average acreage per farm, 220.6. Average value per farm, \$6,814. Value of land and buildings, \$307,395,329. Number of farms: 260 to 499 acres, 4,898; 175 to 259 acres, 3,289; 100 to 174 acres, 8,908; 50 to 99 acres, 9,703; 20 to 49 acres, 8,353; owner-operated farms, 31,858. Colored farmers, 770 farms.

Gross receipts from sale of crops (1937), \$52,475,000; live stock and live stock products, \$54,425,000.

Cash income from chief crops (1937): all wheat, \$16,800,000 rank, twelfth; potatoes, \$14,800,000, rank, fourth; dry beans, \$4,675,000, rank, third; sugar beets and beet sugar, \$3,675,000, rank, sixth; all hay, \$2,950,000, rank, eleventh; apples, \$2,675,000, rank, eleventh; clover seed, \$2,025,000, rank, second; alfalfa seed, \$1,375,000, rank, first. Other important crops are barley, all corn.

Farm animals (on farms, 1937): all cattle and calves, \$25,573,000, rank, twenty-eighth; sheep and lambs, \$14,922,000, rank, seventh; horses and colts, \$12,904,000, rank, twenty-third; swine and pigs, \$3,274,000, rank, twenty-seventh.

Poultry and eggs (1937): chickens, \$960,000, rank, thirty-ninth; eggs, \$2,008,000, rank, thirty-eighth.

Dairy products (1936): creamery butter, 29,491,000 lbs.; American cheese, 7,666,000 lbs.; other cheeses, 2,705,000 lbs.; condensed and evaporated and dried milk, 28,021,000 lbs.; milk (1937), \$13,036,000.

## FORESTS

Total commercial forest area (1930), 17,464,000 acres. Lumber production (1936): 191 mills producing 723,804 M feet b. m.; lath, 53,919,000; shingles, 25,009 squares. Principal woods: white pine, ponderosa pine, Douglas fir. (For value see lumber and timber products under Manufactures.)

## MANUFACTURES

Number of establishments (1935), 459; employing 10,537. Value of products, \$67,549,963, rank, forty-second. Leading industries (1935): lumber and timber products (not elsewhere classified), \$17,306,100; butter, \$9,582,927; flour and other grain-mill products; meat packing, wholesale, \$2,143,582; bread and other bakery products, \$1,982,993; cheese, \$1,138,430.

## MINERALS

Total value (1936), \$30,008,000, rank, twenty-seventh. Principal mineral products: silver, lead, gold, zinc.

## MISCELLANEOUS

Number of telephones (1937), 62,400, rank, forty-third. Motor vehicles registered (1937), 142,110, rank, forty-first. Number of families having radio sets (1937), 98,700, or 79.6%. Number of post offices (1936-37), 457; gross postal receipts, \$1,739,065.51, rank, forty-fifth. Number of retail stores (1935), 5,853; sales, \$140,167,000.

## IDAHO NEWSPAPER AND PERIODICAL STATISTICS

Newspapers		Periodicals	
Period of Issue	Number	Period of Issue	Number
Daily .....	17	Semi-weekly .....	1
Evening Dailies .....	(12)	Weekly .....	2
Morning Dailies .....	(4)	Fortnightly .....	2
Daily, with Sunday edition.....	(5)	Monthly .....	5
All day Dailies .....	(1)	Quarterly .....	1
Weekly .....	1	Six times a year.....	1
Semi-weekly .....	92		
Total Newspapers.....	110	Total Periodicals .....	12
Total number of publications.....			122
County seats (indicated by †) having publications.....			42
Total number of towns having publications.....			86

LIST OF COUNTIES\*

Total number of counties, 44.

County, Location on Map, and County Seat	Pop.	County, Location on Map, and County Seat	Pop.
Ada (SW), Boise.....	37,925	Gem (W), Emmett.....	7,419
Adams (W), Council.....	2,867	Gooding (C), Gooding.....	7,580
Bannock (SE), Pocatello.....	31,266	Idaho (C), Grangeville.....	10,107
Bear Lake (SE), Paris.....	7,872	Jefferson (E), Rigby.....	9,171
Benewah (NW), St. Maries.....	6,371	Jerome (S), Jerome.....	8,358
Bingham (SE), Blackfoot.....	18,561	Kootenai (NW), Coeur d'Alene.....	19,469
Blaine (S), Hailey.....	3,768	Latah (NW), Moscow.....	17,798
—Boise (SW), Idaho City.....	1,847	Lemhi (C), Salmon.....	4,643
Bonner (NW), Sandpoint.....	13,152	Lewis (W), Nezperce.....	5,238
Bonneville (E), Idaho Falls.....	19,664	Lincoln (S), Shoshone.....	3,242
Boundary (NW), Bonners Ferry.....	4,555	Madison (E), Rexburg.....	8,316
Butte (S), Arco.....	1,934	Minidoka (S), Rupert.....	8,403
Camas (S), Fairfield.....	1,411	Nez Perce (W), Lewiston.....	17,591
Canyon (SW), Caldwell.....	30,930	Oneida (SE), Malad City.....	5,870
Caribou (SE), Soda Springs.....	2,121	Owyhee (SW), Silver City.....	4,103
Cassia (S), Burley.....	13,116	Payette (W), Payette.....	7,318
Clark (E), Dubois.....	1,122	Power (SE), American Falls.....	4,457
Clearwater (NW), Orofino.....	6,599	Shoshone (NW), Wallace.....	19,060
Custer (C), Challis.....	3,162	Teton (E), Driggs.....	3,573
Elmore (SW), Mountain Home.....	4,491	Twin Falls (S), Twin Falls.....	29,828
Franklin (SE), Preston.....	9,379	Valley (C), Cascade.....	3,488
Fremont (E), St. Anthony.....	9,924	Washington (W), Weiser.....	7,962

\*Counties without newspapers are marked—

For circulation figures for daily papers see also Daily Newspaper List in back of Directory. Occasionally it is possible to incorporate a later figure in that list.

	Establish	Cols	Width	Depth	Sub	Circ	
<b>ABERDEEN</b> (F7), pop. 646; Bingham Co. (SE). 25 m W of Pocatello. UP RR. Stock, dairy, poultry, grain farms. Potatoes, sugar beets, alfalfa seed.							
Times.....	Thursday.....	1911	6	26	276	2.00	
H. C. Nimo, Editor and Publisher.							
<b>AMERICAN FALLS</b> † (F7), pop. 1,280; Power Co. (SE). 25 m SW of Pocatello. UP RR. Bank, Pocatello. Electric power generation. Grain, stock, dairy, poultry farms. Wheat, potatoes, hay.							
Power County Press +.....	Thursday.....	Independent.....	1901	6	24	280	2.00
L. R. Scott, Editor and Publisher.							850
<b>ARCO</b> † (E6), pop. 572; Butte Co. (S). 87 m NW of Pocatello. UP RR. Silver, lead mines. Dairy, stock, grain farms. Hay, potatoes.							
Advertiser +.....	Friday.....	Republican.....	1909	7	24	280	2.00
C. A. Bottolfsen, Editor and Publisher.							652
<b>ASHTON</b> (G5½), pop. 1,003; Fremont Co. (E). 56 m NE of Idaho Falls. UP RR. Bank, St. Anthony. Saw mill. Timber. Agriculture. Wheat, seed peas, potatoes.							
Herald +.....	Thursday.....	Independent.....	1919	7	24	280	2.00
William A. Lansberry, Editor and Publisher.							702
<b>BLACKFOOT</b> † (F6), pop. 3,199; Bingham Co. (SE). 25 m N of Pocatello. UP RR. Beet-sugar factory. Idaho Insane Asylum. Agriculture. Sugar beets, apiaries, potatoes, grain.							
Bulletin +.....	Evg.ex.Sun.....	Independent.....	1904	8	24	276	5.00
C. A. Bottolfsen, Editor; B. A. Trego and L. C. Brady, Publishers.							\$2,286
<b>BOISE</b> † (B6), pop. 21,544; Ada Co. (SW). The State Capital, located on the Boise River, 45 m E of the Oregon State line. UP; B&WN RRs. Manufactures furniture, feed, flour, beer, electric signs, candy, lumber, rugs, mattresses. Fruit, meat packing; foundry. St. Teresa's Academy (Cath. girls). Pine, fir timber; gold mines. Dairy, stock, poultry farms.							
Capital News +.....	Evg.ex.Sun.....	Independent.....	1901	8	24	294	6.00
Saxton E. Bradford, Editor; Capital News Publishing Co.							★17,708
Idaho Children's Home Finder.....	Quarterly.....	Philanthropic.....	1909	2	26	107	1.00
Mrs. L. M. Carse, Editor; Idaho Children's Home Finder, Pub., P. O. Box 1738.							
Idaho Farmer.....	Bi-weekly.....	Agricultural.....	1895	4	28	189	
Sub. price, 3 years for \$1.00. See Pacific Northwest Farm Trio, Spokane, Wash.							★32,411
F. W. Clemens, Editor; Cowles Pub. Co., 404 Review Bldg., Spokane, Wash.							
Idaho Journal of Education v.....	Monthly.....	Educational.....	1891	3	28	140	x1.00
John I. Hillman, Editor; Idaho Education Assn., Publisher, 331 Senna Bldg.							5,040
Idaho Legionnaire.....	Monthly.....	Amer. Legion.....	1931	5	24	224	x1.00
C. A. Bottolfsen, Editor; Idaho Dept. of The Amer. Legion, Pub., 316 Capitol Bldg.							6,177
Idaho Pioneer +.....	Friday.....	Republican.....	1913	6	26	280	2.00
L. B. Jenness, Editor; Frank G. Burroughs, Inc., Publisher, P. O. Box 1458.							\$1,056
Idaho Statesman +.....	Every Morn.....	Republican.....	1864	8	24	294	9.00
I. W. Hart, Editor; Statesman Ptg. Co., Pub., 601 Main St.							★17,987
Union Label +.....	Thursday.....	Non-partisan.....	1938	5	24	228	2.00
R. E. Sinclair, Editor and Publisher, 202 Labor Temple.							★19,631
<b>BONNERS FERRY</b> † (B1), pop. 1,418; Boundary Co. (NW). 108 m NE of Spokane, Wash. GN; SI RRs. Saw mill. Fir timber. Agriculture. Wheat.							
Herald +.....	Thursday.....	Non-partisan.....	1891	7	24	280	2.00
C. W. King, Editor and Publisher.							1,671
<b>BRUNEAU</b> (C7), pop. ×580; Owyhee Co. (SW). 64 m SE of Boise. Railroad station, Mountain Home. UP RR. Agriculture. Stock, hay.							
Owyhee Nugget.....	Thursday.....	Ind. Dem.....	1889	6	26	280	2.00
Rodney Hawes, Editor and Publisher.							230

Circulation—★Sept. A.B.C. Statement; ★June and March A.B.C. Statements; §P.O. Statement; Bold face, sworn; †Publisher's Report; Light face, estimated. + Uses Mats ⊗ Nonpareil ems. 12 to inch. ▽ Agate lines, 14 to inch. ‡County Seat. Population—1930 Census; ×Dun & Bradstreet estimate. √Issued only during academic year. xSubscription included in membership fee.

Directory of Newspapers and Periodicals, 1939

IDAHO

	Estab	Cols	Width	Depth	Sub	Circ
<b>BUHL</b> (D7), pop. 1,883; Twin Falls Co. (S). 130 m W of Pocatello. UP RR. Milk products manufactured. Diversified farming. Beans, potatoes, sugar beets.						
Herald + ..... Thursday.....Independent.....1906	6	26	280	2.00		1,653
Vernon R. Frost, Editor and Publisher.						
<b>BURLEY</b> † (E7), pop. 3,826; Cassia Co. (S). 42 m E of Twin Falls. UP RR. Sugar, flour, potato mills; overall factory; bottling works; creamery; brickyard. Grain, stock, dairy, poultry farms. Potatoes, hay, sugar beets.						
Bulletin + ..... Thursday.....Republican.....1905	7	24	280	2.00		1,585
Henry C. Dworshak, Editor and Publisher.						
Herald + ..... Thursday.....Independent.....1906	7	24	280	2.00		1,500
W. A. Shear, Editor; Shear & Hinkley, Publishers.						
<b>CALDWELL</b> † (B6), pop. 4,974; Canyon Co. (SW). 30 m W of Boise. UP RR. Flour, planing mills; fishing tackle factory; creamery; stockyard. Produce shipped. Seed warehouses. College of Idaho. Agriculture. Alfalfa, potatoes, onions.						
College Coyote + V ..... Bi-weekly.....Collegiate.....1918	6	24	280	1.50		
Students of the College of Idaho, Editors and Publishers.						
Idaho Granger..... Monthly.....Agricultural.....1926	5	24	217	x.50		10,000
W. W. Deal, Editor; Idaho State Grange, Publisher.						
Idaho Odd Fellow..... Monthly.....I. O. O. F.....1895	4	27	196	1.00		2,379
R. G. Plowhead, Editor; The Caxton Printers, Ltd., Publishers.						
News-Tribune + ..... Evg.ex.Sun.....Independent.....1883	8	24	280	5.00		\$3,248
J. T. LaFond, Editor; News-Tribune, Inc., Publisher.						
<b>CAMBRIDGE</b> (B5), pop. 336; Washington Co. (W). 115 m NW of Boise. UP RR. Bank, Weiser. Diversified farming. Hay, grain, potatoes.						
News-Reporter + ..... Thursday.....Republican.....1894	6	26	252	2.00		450
Stuart Dopf, Editor; News-Reporter, Publisher.						
<b>CASCADE</b> † (B5), pop. 726; Valley Co. (C). 80 m N of Boise. UP RR. Lumbering; creamery. Ponderosa pine, fir timber. Gold, silver, lead mines. Grain, dairy, stock farms.						
News + ..... Friday.....Independent.....1914	6	26	280	2.00		650
Gordon Squires, Editor and Publisher.						
<b>CHALLIS</b> † (D5), pop. 418; Custer Co. (C). 180 m NW of Pocatello. Railroad station, Mackay. UP RR. Bank, Arco. Stock farms. Hay, grain.						
Messenger + ..... Wednesday.....Republican.....1881	6	26	280	2.00		†425
Halsey M. Gridley, Editor; Challis Messenger, Publisher.						
<b>COEUR d'ALENE</b> † (B2), pop. 8,297; Kootenai Co. (N). On Coeur d'Alene Lake and Spokane River, 33 m E of Spokane, Wash. Steamboat connections. CMSP&P; SI; NP; SC&P RRs. Manufactures lumber, shingles, railroad ties, boats, box shooks, flour, beer, milk products. Timber. Agriculture.						
Kootenai County News + ..... Thursday.....Independent.....1922	6	26	280	1.00		
J. R. Dunphy, Editor and Publisher.						
Press + ..... Evg.ex.Sun.....Independent.....1879	8	24	286	6.24		★3,031
B. C. Hagadore, Editor; Coeur d'Alene Press Co., Publisher.						
<b>COTTONWOOD</b> (B3½), pop. 519; Idaho Co. (C). On Idaho River, 56 m SE of Lewiston. CAP RR. Lumbering. Grain elevator. Pine timber. Grain, dairy, stock, poultry farms. Wheat, hogs.						
Chronicle + ..... Thursday.....Democratic.....1893	6	26	276	2.00		
F. S. Wimer, Editor and Publisher.						
Echo of St. Gertrudes..... Monthly.....Religious.....1923	1	49	100	1.00		
Saint Gertrudes Convent, Editor and Publisher.						
<b>COUNCIL</b> † (B5), pop. 355; Adams Co. (W). 77 m N of Boise. UP RR. Bank, Weiser. Pine, fir timber. Diversified farming. Green peas, apples, sugar beets.						
Adams County Leader + ..... Friday.....Independent.....1906	6	26	280	2.00		†385
C. H. Wines, Editor and Publisher.						
<b>CRAIGMONT</b> (B3), pop. 496; Lewis Co. (W). 20 m SE of Lewiston. CAP; N&I RRs. Lumber mill; grain warehouses. Timber. Agriculture. Grain, potatoes.						
Lewis County Register..... Thursday.....Independent.....1908	6	26	280	1.00		
Gerald Simpson, Editor and Publisher.						
<b>DOWNEY</b> (F7), pop. 553; Bannock Co. (SE). 45 m SE of Pocatello. UP RR. Cheese factory. Dry farming, grazing.						
Downey Comet and The Ban- } Friday.....Non-partisan.....1911	6	26	277	2.00		250
croft Standard + ..... } R. N. Massie, Editor; J. F. Whitney, Publisher.						
Idahoan + ..... Thursday.....Independent.....1911	6	26	280	1.50		
Frank B. Porter, Editor; Idahoan, Publisher.						
<b>DRIGGS</b> † (G6), pop. 719; Teton Co. (E). 85 m NE of Idaho Falls. UP RR. Cheese, flour manufactured. Diversified farming. Wheat, peas, hay.						
Teton Valley News + ..... Thursday.....Independent.....1909	6	26	273	2.00		600
F. C. Madsen, Editor and Publisher.						
<b>DUBOIS</b> † (F5), pop. 312; Clark Co. (E). 53 m N of Idaho Falls, nearest bank. UP RR. Stock farms. Grain, hay, potatoes.						
Clark Co. Enterprise-Banner..... Thursday.....Non-partisan.....1915	6	26	280	2.00		418
M. A. Lansberry, Editor; H. R. Harn, Publisher.						
<b>EMMETT</b> † (B6), pop. 2,763; Gem Co. (W). 30 m NW of Boise. UP RR. Fruit packing; feed mill; creamery; lumbering. Timber. Diversified farming. Hay, wheat, oats.						
Index + ..... Thursday.....Independent.....1893	7	24	276	1.50		1,680
C. W. Skinner, Editor; Ed Skinner & Sons, Publishers.						
Messenger + ..... Thursday.....Democratic.....1933	7	24	280	1.50		†1,650
Oliver Hower, Editor; Messenger Printers, Inc., Publishers.						

Circulation—★June and March A.B.C. Statements; †P.O. Statement; Bold face, sworn; †Publisher's Report; Light face, estimated. +Uses Mats. ◊Nonpareil ems. 12 to inch. †Agate lines, 14 to inch. †County Seat. Population—1930 Census. √Issued only during academic year. xSubscription included in membership fee.

			Estab	Cols	Width	Depth	Sub	Circ
<b>FAIRFIELD†</b> (D6), pop. 306; Camas Co. (S). 150 m W of Pocatello. UP RR. Bank, Gooding. Gold, silver mines. Stock and grain farms.								
Camas County Courier +.....	Thursday.....	Independent.....	1906	6	26	280	1.50	412
Beatrice C. Durall, Editor; Harry A. Durall, Publisher.								
<b>FILER</b> (D7), pop. 1,011; Twin Falls Co. (S). 7 m W of Twin Falls. UP RR. Seed and storage plants. Agriculture. Beans, potatoes, onions, sugar beets, sheep, hogs, fruit, grain.								
Citizen-Record +.....	Thursday.....	Republican.....	1917	6	24	280	1.00	810
Robt. Raustadt, Editor; H. O. Howe, Publisher.								
<b>GENESEE</b> (B3), pop. 555; Latah Co. (NW). 110 m S of Spokane, Wash. NP RR. Agriculture, especially wheat.								
News +.....	Friday.....	Independent.....	1888	6	26	280	2.00	520
E. D. Pederson, Editor; Genesee News, Publisher.								
<b>GLENN'S FERRY</b> (C6½), pop. 1,414; Elmore Co. (SW). On Snake River, 73 m SE of Boise. UP RR. Railroad shops. Agriculture. Potatoes, onions, grain.								
Gazette +.....	Thursday.....	Non-partisan.....	1908	6	26	280	2.00	410
Rupert L. Cline, Editor and Publisher.								
<b>GOODING†</b> (D6), pop. 1,592; Gooding Co. (S). 115 m W of Pocatello. UP RR. Creamery. Gooding College. Dairy, stock, poultry, fruit farms. Alfalfa, wheat, grass seed.								
Independent +.....	Thursday.....	Independent.....	1936	6	26	256	2.00	1,027
Larry Robinson, Editor; Power & Robinson, Publishers.								
Leader.....	Thursday.....	Independent.....	1908	6	26	276	2.00	965
Frank F. Swan, Editor and Publisher.								
<b>GRACE</b> (G7), pop. 626; Bannock Co. (SE). 70 m SE of Pocatello. UP RR. Cheese factory; creamery. Dairy, stock, grain, poultry farms. Wheat.								
Herald +.....	Thursday.....	Non-partisan.....	1936	6	26	276	2.00	225
R. N. Massie, Editor; J. F. Whitney, Publisher, McCammon.								
<b>GRANGEVILLE†</b> (B4), pop. 1,360; Idaho Co. (C). 82 m SE of Lewiston. CAP RR. Lumber mills. State fish hatchery. Pine, fir timber. Stock, grain farms. Wheat, hogs, cattle.								
Idaho County Free Press +.....	Thursday.....	Independent.....	1886	6	26	276	1.00	1,590
J. L. Olmsted, Editor; E. M. Olmsted, Publisher.								
<b>HAILEY†</b> (D6), pop. 973; Blaine Co. (S). 110 m NW of Pocatello. UP RR. Saw mill. Timber. Agriculture.								
Times +.....	Thursday.....	Independent.....	1881	7	24	280	2.00	1,200
Kenneth Allen, Editor; Kenneth Allen and Loren G. Irwin, Publishers.								
<b>HARRISON</b> (B2), pop. 493; Kootenai Co. (N). On Coeur d'Alene River, 39 m S of Coeur d'Alene. UP RR. Steamboat connections. Bank, Saint Maries. Saw mill. Timber. Agriculture. Wheat, potatoes, alfalfa.								
Searchlight +.....	Friday.....	Independent.....	1898	6	26	280	1.00	
M. A. Pettet, Editor; J. R. Dunphy, Publisher.								
<b>HAZLETON</b> (D7), pop. 388; Jerome Co. (S). 20 m NE of Twin Falls. UP RR. Agriculture. Wheat, beans, potatoes.								
First Segregation News +.....	Thursday.....	Democratic.....	1917	6	26	276	2.00	400
Wm. A. Pyne, Editor and Publisher.								
<b>HOMEDALE</b> (B6), pop. 225; Owyhee Co. (SW). 20 m W of Nampa. UP RR. Bank, Caldwell. Grain, fruit farms.								
Owyhee Chronicle +.....	Thursday.....	Independent.....	1931	6	26	276	2.00	430
R. H. Colley, Editor and Publisher.								
<b>IDAHO FALLS†</b> (F6), pop. 9,429; Bonneville Co. (E). 50 m NE of Pocatello. UP RR. Sugar, potato flour, bag, dairy products factories; brewery; bottling works; foundry; planing mill. Ships agricultural products. Silver, lead, gold mines. Agriculture. Potatoes, sugar beets, wheat, seed peas, dairy products, sheep.								
Idaho Commoner +.....	Friday.....	Independent.....	1932	7	24	280	2.00	\$3,462
Aden Hyde, Editor; Idaho Commoner Corp., Publisher.								
Post-Register +.....	{Evg.ex.Sat. 1880 8 24 294 9.36 & Sun. Independent..... Morning circ. 9.36 {Morn.ex.Mon Sunday circ. ★★7,319							
Morning edition to rural subscribers only. E. F. McDermott, Editor and Publisher.								
<b>JEROME†</b> (D7), pop. 1,976; Jerome Co. (S). 132 m E of Boise. UP RR. Creamery; flour mill. Grain, truck, fruit, poultry farms. Beans, beets, potatoes.								
Jerome Co. Journal-News +.....	Thursday.....	Independent.....	1898	7	24	280	2.00	
Berwyn Burke, Editor; Burke & Frost, Publishers.								
<b>JULIAETTA</b> (B3), pop. 274; Latah Co. (NW). NP RR. Bank, Kendrick.								
Bulletin +.....	Friday.....	Independent.....	1929	6	26	280	1.00	
Bertha M. Pierce, Editor; J. R. Dunphy, Publisher.								
<b>KAMIAH</b> (B3), pop. 487; Lewis Co. (W). 65 m SE of Lewiston. CAP RR. Bank, Orofino. Grain warehouse. Pine timber. Diversified farming.								
Progress +.....	Thursday.....	Ind. Rep.....	1905	6	26	276	2.00	
Ralph Prescott, Editor and Publisher.								
<b>KELLOGG</b> (B2), pop. 4,124; Shoshone Co. (NW). 75 m E of Spokane, Wash. UP RR. Lead and zinc smelters. Lead, zinc, silver mines; pine timber.								
{ News +.....	{Evg.ex.Sun.....	Republican.....	1924	8	24	287	2.50	1,320
{Wardner News Kellogg +.....	Friday.....	Republican.....	1885	8	24	283	2.00	
William Penney, Editor and Publisher.								

Circulation—★Sept. A.B.C. Statement; ★June and March A.B.C. Statements; §P.O. Statement; Bold face. sworn; †Publisher's Report; Light face, estimated. + Uses Mats. ◊ Nonpareil ems. 12 to inch. ▽ Agate lines. 14 to inch. ‡County Seat. Population—1936 Census.

	Estab	Cols	Width	Depth	Sub	Circ
<b>KENDRICK</b> (B3), pop. 363; Latah Co. (NW). 25 m N of Lewiston. NP RR. Creamery. Pine timber. Diversified farming.						
Gazette + .....Thursday.....Independent.....1890	6	26	276	1.50		\$330
P. C. McCreary, Editor and Publisher.						
<b>KIMBERLY</b> (D7), pop. 648; Twin Falls Co. (S). 6 m E of Twin Falls, nearest bank. UP RR. Nursery. Stock, grain farms. Beans, potatoes, wheat.						
Advertiser + .....Friday.....Independent.....1935	6	24	280	1.50		\$715
Harold O. Hove, Editor and Publisher.						
<b>KOOSKIA</b> (C3½), pop. 411; Idaho Co. (C). 89 m SE of Lewiston. CAP RR. Bank, Orofino. Cedar timber. Agriculture. Hay, vegetables, grain, potatoes.						
Mountaineer + .....Thursday.....Ind. Rep.....1901	6	26	276	1.00		250
Ralph Prescott, Editor and Publisher.						
<b>KUNA</b> (B6), pop. 398; Ada Co. (SW). 10 m SW of Nampa, nearest bank. UP RR. Flour, feed mills. Agriculture. Alfalfa, clover hay, wheat.						
Herald.....Friday.....Ind. Rep.....1914	5	26	252	2.00		
P. J. Gregory, Editor and Publisher.						
<b>LEWISTON</b> † (A3), pop. 9,403; Nez Perce Co. (NW). 90 m S of Spokane, Wash., at head of navigation on Snake River. CAP; NP RRs. Steamboat connections. Flour, lumber mills; fruit, vegetable canning and packing. Beverages, tents, awnings, paint manufactured. Lewiston State Normal School. White pine timber. Stock, fruit, grain farms.						
Lewistonian v .....Friday.....Collegiate.....1900	5	27	238	1.25		
Students of Lewiston State Normal School, Editors and Publishers.						
Lewiston District Herald + .....Friday.....Independent.....1921	6	26	280	1.00		1,680
J. R. Dunphy, Editor and Publisher.						
Tribune + .....Every Morn.....Ind. Dem.....1892	8	24	294	7.50		\$7,592
A. L. Alford, Editor; Tribune Publishing Company.						\$7,592
Sunday circ.						
<b>MCCALL</b> (B4½), pop. 651; Valley Co. (C). 82 m N of Boise. UP RR. Bank, Donnelly. Saw and tie cutting mill. Timber. Agriculture, especially stock farms.						
Payette Lake Star + .....Thursday.....Democratic.....1918	6	26	276	2.00		\$425
Gordon Squires, Editor and Publisher.						
<b>MCCAMMON</b> (F7), pop. 497; Bannock Co. (SE). 24 m SE of Pocatello, nearest bank. UP RR. Diversified farming. Grain, hay, beets.						
News + .....Friday.....Non-partisan.....1911	6	27	276	2.00		220
R. N. Massie, Editor; J. F. Whitney, Publisher.						
<b>MACKAY</b> (E5½), pop. 777; Custer Co. (C). 120 m NE of Pocatello. UP RR. Bank, Arco. Copper, silver, gold mines. Dairy, stock, poultry farms. Potatoes, hay, grain.						
Miner + .....Thursday.....Democratic.....1906	7	24	280	2.00		805
Dud Dillingham, Editor and Publisher.						
<b>MALAD CITY</b> † (F7), pop. 2,535; Oneida Co. (SE). 65 m N of Ogden. UP RR. Railroad name, Malad. Cheese factory; flour mill. Stock, grain, dairy, poultry farms. Sugar beets, potatoes.						
Idaho Enterprise + .....Thursday.....Non-partisan.....1879	7	24	280	2.00		1,180
Clyde Hansen, Editor; Idaho Enterprise Publishing Company.						
<b>MERIDIAN</b> (B6), pop. 1,004; Ada Co. (SW). UP RR. 12 m W of Boise. Creamery; fruit evaporator. Fruit, dairy, stock, grain, poultry farms.						
Times + .....Friday.....Independent.....1909	7	26	280	2.00		685
John F. Baird, Editor; John F. and Bertha D. Baird, Publishers.						
<b>MIDDLETON</b> (B), pop. 372; Canyon Co. (SW). 22 m NW of Boise. UP RR. Bank, Caldwell. Diversified farming. Hay, wheat, fruit.						
Boise Valley Herald + .....Thursday.....Independent.....1907	6	26	280	1.00		
A. Cornell, Editor; A. Cornell & Son, Publishers.						
<b>MONTPELIER</b> (G7), pop. 2,436; Bear Lake Co. (SE). 100 m SE of Pocatello. UP RR. Railroad division point. Manufactures butter, cheese, grain, mill products. Timber; phosphate deposits. Dairy, grain, stock, poultry farms. Hay.						
News-Examiner + .....Thursday.....Independent.....1895	7	24	280	2.00		\$1,800
H. A. Robinson, Editor; News-Examiner, Publisher.						
<b>MOSCOW</b> † (B3), pop. 4,476; Latah Co. (NW). 90 m SE of Spokane, Wash. NP; UP; SC&P RRs. Manufactures bricks, clay products, flour, pea harvesters, lumber, creamery products. Split pea and seed pea plants. University of Idaho. Timber; clay deposits. Dairy and grain farms. Wheat, peas, dairy products.						
Blue Bucket v .....6 ti. a year.....Coll. Humor.....1922	3	26	98	1.00		
			2	40	98	
Idaho Argonaut + v .....Tues. & Fri.....Collegiate.....1900	7	26	287	x2.00		
Associated Students of the University of Idaho, Editors and Publishers.						
Latah County Advocate + .....Friday.....Independent.....1922	6	26	280	.50		\$538
J. R. Dunphy, Editor; Associated Country Newspapers, Pub., 619 Jamieson Bldg., Spokane, Wash.						
News-Review.....Evg.ex.Sun.....Ind. Rep.....1919	8	24	287	5.20		★★2,231
W. T. Marineau, Editor; News-Review Publishing Company, Inc.						
Star-Mirror + .....Evg.ex.Sun.....Independent.....1911	8	24	287	5.00		2,760
Louis A. Boas, Editor; G. N. Lamphere, Publisher.						
<b>MOUNTAIN HOME</b> † (C6), pop. 1,243; Elmore Co. (SW). 60 m SE of Caldwell. UP RR. Chick hatchery. Silver, gold, copper mines. Pine timber. Stock, poultry, fruit farms. Hay.						
Republican + .....Thursday.....Independent.....1889	7	24	276	2.00		1,158
Milton H. Jones, Editor and Publisher.						
<b>MULLAN</b> (C2), pop. 1,891; Shoshone Co. (NW). 50 m SE of Coeur d'Alene. NP RR. Bank, Wallace. Silver, lead, zinc mines.						
News + .....Friday.....Non-partisan.....1925	6	26	280	2.00		665
Hal C. Saupe, Editor and Publisher.						

Circulation—★★Sept. A.B.C. Statement; ★June and March A.B.C. Statements; \$P.O. Statement; Bold face. sworn; †Publisher's Report; Light face, estimated. + Uses Mats. ◊ Nonpareil ems. 12 to inch. ▽ Arate lines. 14 to inch. †County Seat. **Population**—1930 Census. v Issued only during academic year. xSub. included in membership fee.

**IDAHO**

Directory of Newspapers and Periodicals, 1939

	Estab	Cols	Width	Depth	Sub	Circ
<b>NAMPA</b> (B6), pop. 8,206; Canyon Co. (SW). 18 m W of Boise. UP RR. Railroad center. Manufactures milk products, flour, feed, brooms, beverages. Produce shipped. Chick hatcheries; apiaries. Northwest Nazarene College. Farming.						
Free Press +						\$3,638
Bernard Mainwaring, Editor; Idaho Free Press Co., Publisher.						
<b>NEW PLYMOUTH</b> (B5 1/2), pop. 510; Payette Co. (W). 50 m NW of Boise. UP RR. Diversified farming. Apples, prunes, stock, dairy products.						
Payette Valley Sentinel +	Thursday	6	26	276	1.50	
W. H. Goldsmith, Editor and Publisher.						
<b>NEZPERCE</b> † (B3), pop. 444; Lewis Co. (W). 45 m SE of Lewiston. N&I RR. Bank, Craigmont. Flour, lumber mills; grain warehouse. Agriculture.						
Herald +	Thursday	6	26	280	1.50	500
Earnest A. Conger, Editor; Conger & Conger, Publishers.						
<b>OAKLEY</b> (E7), pop. 882; Cassia Co. (S). 110 m SW of Pocatello. UP RR. Bank, Burley. Flour mill. Silver mines. Stock farms. Potatoes, sugar beets, wheat.						
Herald +	Thursday	6	26	277	1.00	550
Charles Brown, Editor and Publisher.						
<b>OROFINO</b> † (B3), pop. 1,078; Clearwater Co. (NW). 45 m E of Lewiston. CAP RR. Saw mills; cement plant; creamery. Limerock quarries; white pine timber. Diversified farming. Hay, grain, dairy products.						
Clearwater Tribune +	Friday	6	26	276	2.00	700
L. L. Johnson, Editor and Publisher.						
<b>PARIS</b> † (G7), pop. 825; Bear Lake Co. (SE). 40 m SE of Pocatello. UP RR. Bank, Montpelier. Creamery; cheese factory; bottling works. Dairy, stock, poultry farms. Sugar beets, hay, grain.						
Post +	Thursday	7	24	280	2.00	1,200
John A. Wallis, Editor; Paris Post Publishing Company.						
<b>PARMA</b> (B6), pop. 750; Canyon Co. (SW). 48 m NW of Boise. UP RR. Hatchery. Fruit and produce shipped. Farming. Potatoes, onions, peas, lettuce, hay.						
Review +	Thursday	6	26	280	2.00	585
T. McP. Gough, Editor and Publisher.						
<b>PAYETTE</b> † (B5), pop. 2,618; Payette Co. (W). 30 m NW of Caldwell. UP RR. Manufactures dairy products, canned and dried fruits and vegetables, electro fence, vinegar, cider, boxes, bricks. Apiary. Diversified farming.						
Independent-Enterprise +	Thursday	7	24	276	1.50	\$2,161
George L. Whorton, Editor and Publisher.						
<b>PLUMMER</b> (B2), pop. 346; Benewah Co. (NW). 33 m SE of Spokane, Wash. UP; CMSP&P RRs. Bank, St. Maries. Timber. Grain, dairy, poultry farms.						
Times +	Friday	6	26	280	1.00	220
Mrs. R. H. Morgan, Editor; Coe Publishing Co., Coeur d'Alene.						
<b>POCATELLO</b> † (F7), pop. 16,471; Bannock Co. (SE). 50 m SW of Idaho Falls. UP RR. Railroad shops; flour mill; creameries; overall, knit goods factories; brewery. University of Idaho, Southern Branch. Diversified farming. Potatoes, sugar beets, alfalfa.						
Idaho Bengal V	Friday	7	24	280	1.50	\$1,110
Free to students.						
Associated Students of the Southern Branch of the Univ. of Idaho, Eds. and Pubs.						
Idaho Examiner +	Saturday	7	24	280	2.00	\$600
W. S. Muir, Editor; Examiner Printing Co., Publisher.						
Idaho State Journal +	Morn. ex. Sun. & Mon.	8	24	294	7.80	\$2,933
Ernest F. Stites, Editor; Tribune-Journal Co., Inc., Publisher.						
Tribune +	Evg. ex. Sat. & Sun.	8	24	294	11.44	\$5,009
Tribune-Journal +	Sunday	8	24	294		\$8,022
G. N. Ift, Editor; Tribune-Journal Company, Inc., Publisher.						
<b>POST FALLS</b> (B2), pop. 509; Kootenai Co. (N). 24 m E of Spokane, Wash. NP; CMSP&P; SC&P RRs. Bank, Coeur d'Alene. Lumber mill. Pine timber. Diversified farming. Apples, wheat, dairying.						
Advance	Friday	5	24	219	2.00	212
L. N. Hallberg, Editor and Publisher.						
<b>PRESTON</b> † (G7 1/2), pop. 3,381; Franklin Co. (SE). 28 m N of Logan, Utah. UP; UIC RRs. Sugar factory; condensary; flour mill. Agriculture. Sugar beets, peas, dairy products, stock, poultry.						
Franklin County Citizen +	Wednesday	7	24	280	2.00	1,584
J. Lewis Roe, Editor; J. Lewis and Lonsdale B. Roe, Publishers.						
<b>PRIEST RIVER</b> (B1), pop. 949; Bonner Co. (N). 62 m NE of Spokane, Wash. GN RR. Bank, Newport. Saw, shingle, grain mills. Pine timber. Dairy farms. Hay, alfalfa, potatoes.						
Times +	Thursday	6	26	276	2.00	\$402
S. A. Wickware, Editor and Publisher.						
<b>RATHDRUM</b> (B2), pop. 496; Kootenai Co. (N). 28 m NE of Spokane, Wash. NP; CMSP&P RRs. Lead, silver, gold mines. Diversified farming. Wheat, oats, alfalfa.						
Tribune	Friday	5	26	252	1.50	456
Joseph R. M. Culp, Editor; Culp Bros., Publishers.						
<b>REXBURG</b> † (G6), pop. 3,048; Madison Co. (E). 25 m NE of Idaho Falls. UP RR. Sugar and cheese factories. Agriculture. Sugar beets, wheat, cattle, sheep, potatoes, dairying, poultry.						
Journal +	Tues. & Thurs.	7	26	308	1.50	\$1,746
Arthur Porter, Jr., Editor; Arthur Porter & Sons, Publishers.						
Standard +	Thursday	7	24	280	1.50	1,045
B. L. Moore, Editor and Publisher.						

Circulation—★June and March A.B.C. Statements; †P.O. Statement; Bold face, sworn; ‡Publisher's Report; Light face, estimated. +Uses Mats. ◊Nonpareil ems. 12 to inch. ▽Agate lines. 14 to inch. †County Seat. Population—1930 Census. √Issued only during academic year.



Directory of Newspapers and Periodicals, 1939

IDAHO

	Estab	Cols	Width	Depth	Sub	Circ
<b>RIGBY</b> † (G6), pop. 1,531; Jefferson Co. (E). 14 m N of Idaho Falls. UP RR. Manufactures sugar. Seed pea plant; apiary. Diversified farming. Sugar beets, potatoes, seed peas, dairying.						
Gem State Sentinel+.....Thursday.....Democratic.....1897	7	24	280	1.50		‡1,320
O. M. Kinney, Editor; Gem State Sentinel, Publisher.						
<b>Star</b> +.....Thursday.....Non-partisan.....1903	7	26	305	2.00		‡1,290
R. I. Jones, Editor; R. I. and Wm. J. Jones, Publishers.						
<b>RUPERT</b> † (E7), pop. 2,250; Minidoka Co. (S). 50 m E of Twin Falls. UP RR. Alfalfa mill; creamery. Potatoes shipped. Farming. Potatoes, beans, alfalfa, wheat, sheep.						
Minidoka County News+.....Thursday.....Independent.....1904	7	24	280	2.00		
Albert H. Lee, Editor and Publisher.						
<b>SAINT ANTHONY</b> † (G5½), pop. 2,773; Fremont Co. (E). 39 m NE of Idaho Falls. UP RR. Flour mill. Seed plants. Agriculture. Potatoes, seed peas, grain, stock, dairying.						
Fremont County News+.....Thursday.....Republican.....1890	7	24	280	2.00		
M. E. Briggs, Editor and Publisher.						
Teton Peak-Chronicle+.....Thursday.....Independent.....1899	6	26	276	2.00		1,250
Wood D. Parker, Editor; The Teton Peak-Chronicle, Publisher.						
<b>SAINT MARIES</b> † (B2), pop. 1,996; Benewah Co. (NW). 48 m SE of Spokane, Wash. CMSP&P RR. Steamboat connections. Lumber, shingle mills. White pine timber. Grain, dairy farms. Wheat, hay, oats.						
Benewah County News.....Thursday.....Independent.....1933	6	26	308	2.00		1,093
M. C. and R. Brandvold, Editors; Benewah County News, Publisher.						
Gazette-Record+.....Thursday.....Independent.....1906	6	26	276	2.00		
C. R. Kendall, Editor and Publisher.						
<b>SALMON</b> † (E4), pop. 1,371; Lemhi Co. (C). 140 m S of Missoula, Mont. G&P RR. Creameries. Pine timber; gold mines. Agriculture. Alfalfa, wheat, potatoes.						
Recorder Herald+.....Wednesday.....Independent.....1886	6	26	276	2.00		1,150
R. B. Knepper, Editor and Publisher.						
<b>SANDPOINT</b> † (B1), pop. 3,290; Bonner Co. (NW). On Lake Pend d'Oreille, 75 m NE of Spokane, Wash. SI; NP; GN RRs. Steamboat connections. Lumber, shingle mills; creameries. Lake resort. Whitefish fisheries. Timber; lead, silver mines. Agriculture. Dairy products, potatoes, hay.						
Bulletin+.....Evg.ex.Sun.....Ind. Rep.....1924	7	24	276	5.20		‡1,863
L. E. Pietsch, Editor; Review Publishing Company, Inc.						
Northern Idaho News+.....Friday.....Democratic.....1897	6	26	280	2.00		‡2,103
Don C. D. Moore, Editor; Bonner Publishing Co.						
Panhandle Citizen+.....Friday.....Independent.....1922	6	26	280	.50		‡539
J. R. Dunphy, Editor; Associated Country Newspapers, Pub., 611 Jamison Bldg., Spokane, Wash.						
<b>SHELLEY</b> (F6), pop. 1,447; Bingham Co. (SE). 9 m S of Idaho Falls, nearest bank. UP RR. Sugar, flour, potato digging machinery manufactured. Stock, grain, dairy, poultry farms.						
Pioneer.....Friday.....Non-partisan.....1916	6	26	280	1.50		
C. R. Adams, Editor and Publisher.						
<b>SHOSHONE</b> † (D7), pop. 1,211; Lincoln Co. (S). 108 m W of Pocatello. UP RR. Bottling works. Agriculture, especially sheep.						
Lincoln County Journal+.....Friday.....Independent.....1884	6	26	280	2.00		
G. R. Maxwell, Editor and Publisher.						
<b>SODA SPRINGS</b> † (G7), pop. 831; Caribou Co. (SE). 71 m SE of Pocatello. UP RR. Creamery. Mineral springs. Pine timber; phosphate, gold mines. Agriculture. Stock, grain, poultry.						
Sun.....Thursday.....Independent.....1931	6	26	280	2.00		
W. S. Hildreth, Editor and Publisher.						
<b>STITES</b> (C3½), pop. 278; Idaho Co. (C). 80 m SE of Lewiston. CAP RR. Bank, Grangeville. Agriculture. Wheat, clover seed, stock.						
Enterprise+.....Thursday.....Independent.....1912	5	26	245	1.00		200
Ralph Prescott, Editor and Publisher.						
<b>TROY</b> (B3), pop. 619; Latah Co. (NW). 14 m E of Moscow. NP RR. Lumber mills; fibre-brick plant. Pine timber; clay pits. Agriculture. Wheat, beans, peas.						
Latah County Press+.....Thursday.....Independent.....1912	6	26	273	1.50		‡300
C. C. Smith, Editor and Publisher.						
<b>TWIN FALLS</b> † (D7), pop. 8,787; Twin Falls Co. (S). 125 m E of Boise. UP RR. Manufactures sugar, dried and canned fruit, flour, creamery and meat products, tallow, vinegar, beverages, overalls, concrete pipe, bags, potato machinery. Extensive shipping of agricultural products. Beans, potatoes, sugar beets, stock.						
{ Idaho Times+.....Evg.ex.Sun.....Independent.....1905	8	24	294	6.00		★7,420
{ News+.....Morn.ex.Mon.....Independent.....1904	8	24	294	6.00		★7,854
{ R. S. Tofflemire, Editor and Publisher. Sunday circ.						★7,926
<b>WALLACE</b> † (C2), pop. 3,634; Shoshone Co. (NW). 85 m SE of Spokane, Wash. UP; NP RRs. Smelting. Castings, electrical supplies, lumber, cigars, beer manufactured. Lead, silver, zinc mines.						
Miner+.....Thursday.....Republican.....1906	6	26	273	2.50		1,250
R. L. Brainard, Editor; Wallace Printing Company, Publisher.						
Press-Times+.....Evg.ex.Sun.....Ind. Dem.....1912	7	26	280	6.00		2,272
Henry L. Day, Editor; Press-Times Publishing Company.						

Circulation—★June and March A.B.C. Statements; †P.O. Statement; Bold face, sworn; ‡Publisher's Report; Light face, estimated. +Uses Mats. ◇Nonpareil ems, 12 to inch. ▽Agate lines, 14 to inch. †County Seat. Population—1930 Census.

**IDAHO**

**Directory of Newspapers and Periodicals, 1939**

	Estab	Cols	Width	Depth	Sub	Circ
<b>WEISER</b> † (B5), pop. 2,724; Washington Co. (W). 72 m NW of Boise. UP RR. Flour mill; dairy products plant; iron foundry; brick, bottling works. Ships fruit. Gold, silver, copper mines; pine timber. Diversified farming. Alfalfa, potatoes, sugar beets, sheep, cattle, poultry.						
American + ..... Thursday.....Independent.....	1896	7	23	280	2.00	2,170
H. T. Allen, Editor and Publisher.						
Signal + ..... Thursday.....Independent.....	1883	7	24	280	2.00	†1,873
Ware & Sample, Editors; Signal Publishing Company.						
<b>WENDELL</b> (D7), pop. 725; Gooding Co. (S). 30 m NW of Twin Falls. Apiary; turkey hatchery. Diversified farming. Potatoes.						
Irrigationist + ..... Thursday.....Ind. Dem.....	1909	6	26	276	2.00	†440
Alvin H. Reading, Editor and Publisher.						
<b>WILDER</b> (A6), pop. 381; Canyon Co. (SW). 40 m W of Boise. UP RR. Bank, Caldwell. Phosphate, silver, gold mines. Agriculture. Onions, potatoes, corn.						
Herald + ..... Friday.....Democratic.....	1917	5	26	252	1.00	467
D. C. Bartlett, Editor and Publisher.						
<b>WINCHESTER</b> (B3), pop. 665; Lewis Co. (W). 23 m SE of Lewiston. CM RR. Bank, Craigmont. Lumber mill. Pine timber. Stock, dairy, grain farms.						
Reporter + ..... Thursday.....Independent.....	1922	6	24	273	1.50	
Mac Scofield, Editor and Publisher.						
<b>WORLEY</b> , pop. 199; Kootenai Co. (N). 23 m NW of Spokane, Wash. CMSP&P RR. Bank, St. Maries. Grain, dairy, stock, poultry farms.						
Go-Getter + ..... Friday.....Independent.....	1925	6	26	280	1.00	
J. R. Dunphy, Publisher.						

Circulation—★June and March A.B.C. Statements; §P.O. Statement; Bold face, sworn; †Publisher's Report; Light face, estimated. +Uses Mats. ◇Nonpareil ems, 12 to inch. ▽Agate lines, 14 to inch. ‡County Seat. Population—1930 Census.

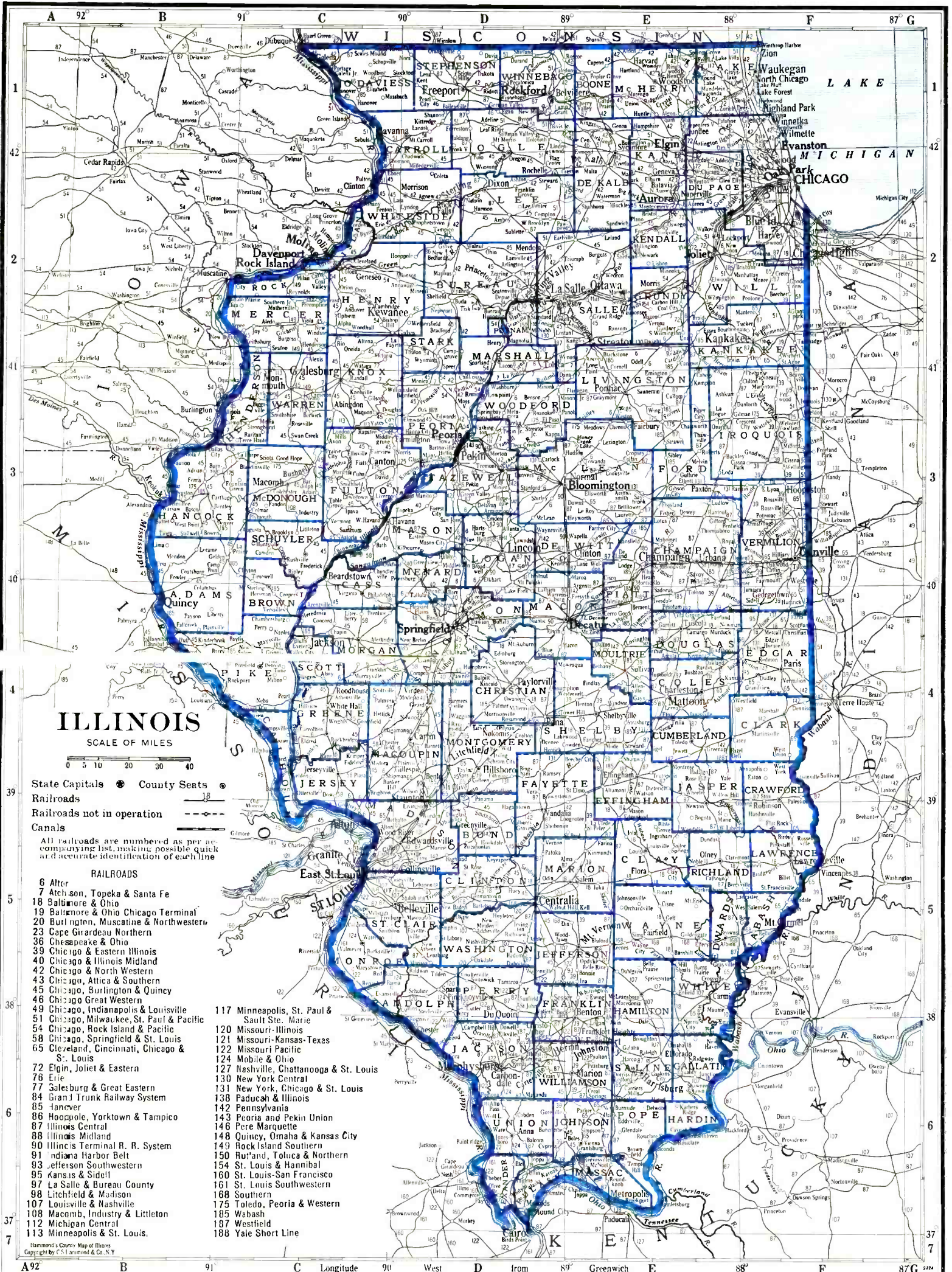

# ILLINOIS



- State Capitals ● County Seats ○
- Railroads ———
- Railroads not in operation - - - - -
- Canals ———

- All railroads are numbered as per accompanying list, making possible quick and accurate identification of each line
- RAILROADS**
- 6 Alter
  - 7 Atchafalaya, Topeka & Santa Fe
  - 18 Baltimore & Ohio
  - 19 Baltimore & Ohio Chicago Terminal
  - 20 Burlington, Muscatine & Northwestern
  - 23 Cape Girardeau Northern
  - 36 Chesapeake & Ohio
  - 39 Chicago & Eastern Illinois
  - 40 Chicago & Illinois Midland
  - 42 Chicago & North Western
  - 43 Chicago, Attica & Southern
  - 45 Chicago, Burlington & Quincy
  - 46 Chicago Great Western
  - 49 Chicago, Indianapolis & Louisville
  - 51 Chicago, Milwaukee, St. Paul & Pacific
  - 54 Chicago, Rock Island & Pacific
  - 58 Chicago, Springfield & St. Louis
  - 65 Cleveland, Cincinnati, Chicago & St. Louis
  - 72 Elgin, Joliet & Eastern
  - 76 Erie
  - 77 Salesburg & Great Eastern
  - 84 Grand Trunk Railway System
  - 85 Hancock
  - 86 Hoopole, Yorktown & Tampico
  - 87 Illinois Central
  - 88 Illinois Midland
  - 90 Illinois Terminal R. R. System
  - 91 Indiana Harbor Belt
  - 93 Jefferson Southwestern
  - 95 Kansas & Sidell
  - 97 La Salle & Bureau County
  - 98 Litchfield & Madison
  - 107 Louisville & Nashville
  - 108 Macomb, Industry & Littleton
  - 112 Michigan Central
  - 113 Minneapolis & St. Louis
  - 117 Minneapolis, St. Paul & Sault Ste. Marie
  - 120 Missouri-Illinois
  - 121 Missouri-Kansas-Texas
  - 122 Missouri Pacific
  - 124 Mobile & Ohio
  - 127 Nashville, Chattanooga & St. Louis
  - 130 New York Central
  - 131 New York, Chicago & St. Louis
  - 138 Paducah & Illinois
  - 142 Pennsylvania
  - 143 Peoria and Pekin Union
  - 146 Pere Marquette
  - 148 Quincy, Omaha & Kansas City
  - 149 Rock Island Southern
  - 150 Rutland, Topeka & Northern
  - 154 St. Louis & Hannibal
  - 160 St. Louis-San Francisco
  - 161 St. Louis Southwestern
  - 168 Southern
  - 175 Toledo, Peoria & Western
  - 185 Wabash
  - 188 Yale Short Line

- 0 Illinois Terminal R. R. System
- 1 Indiana Harbor Belt
- 2 Jefferson Southwestern
- 3 Kansas & Sidel
- 4 La Salle & Bureau County
- 5 Litchfield & Madison
- 6 Louisville & Nashville
- 7 Louisville & Nashville
- 8 Macomb, Industry & Linton
- 9 Michigan Central
- 10 St. Louis
- 11 Minneapolis & St. Louis
- 12 Nashville, Chattanooga & St. Louis
- 13 New York, Chicago & St. Louis
- 14 New York, Chicago & St. Louis
- 15 Paducah & Illinois
- 16 Missouri-Illinois
- 17 Missouri-Kansas-Texas
- 18 Missouri Pacific
- 19 Missouri-Illinois
- 20 Mobile & Ohio
- 21 Nashville, Chattanooga & St. Louis
- 22 Rock Island Southern
- 23 Toledo, Peoria & Western
- 24 Wabash
- 25 Westfield
- 26 St. Louis-San Francisco
- 27 St. Louis Southwestern
- 28 Yale Short Line

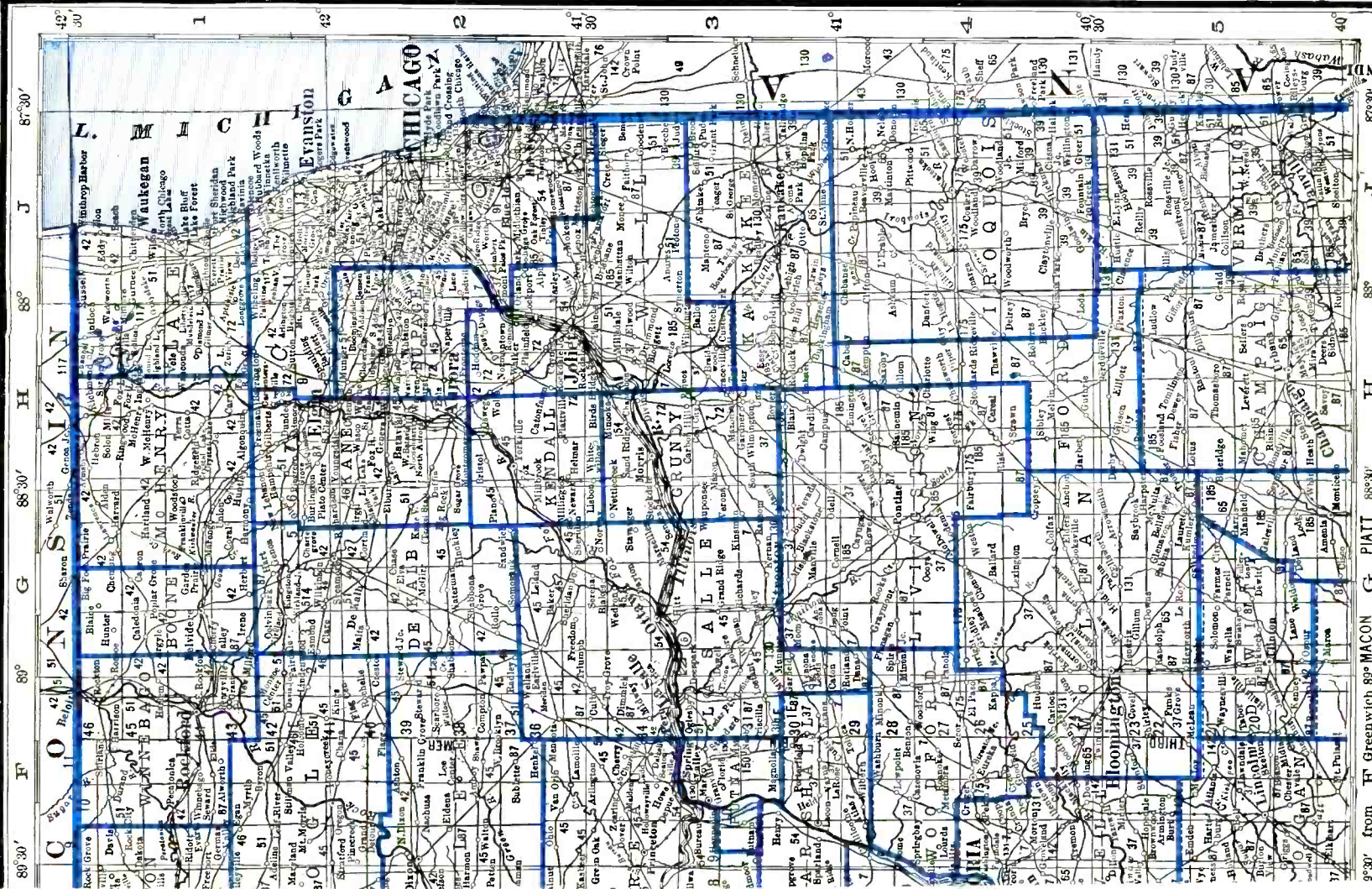

**RAILROADS**

- 36 Chesapeake & Ohio
- 37 Chicago & Alton
- 39 Chicago & Eastern Illinois
- 40 Chicago & Illinois Midland
- 42 Chicago & North Western
- 7 Atchison, Topeka & Santa Fe
- 18 Baltimore & Ohio
- 19 Baltimore & Ohio Chicago Terminal
- 23 Cape Girardeau Northern
- 49 Chicago, Indianapolis & Louisville
- 51 Chicago, Milwaukee, St. Paul & Pacific
- 54 Chicago, Rock Island & Pacific
- 58 Chicago, Springfield & St. Louis
- 65 Chicago, Burlington & Quincy
- 46 Chicago Great Western
- 66 Chicago, St. Louis & North Western
- 72 Elgin, Joliet & Eastern
- 76 Erie
- 77 Galesburg & Great Eastern
- 9 Grand Trunk Railway System
- 95 Hanover
- 86 Hoopole, Yorktown & Tampico
- 9 Illinois Central
- 10 Illinois Midland

# ILLINOIS

## Northern Part

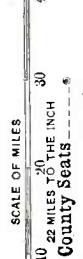

**1** Railroads  
Prepared especially for the  
**Directory of Newspapers and Periodicals**  
N. W. Ayer & Son, Inc., Publishers, Philadelphia, Pa.  
Hammond's Complete Map of Illinois  
Northern Part  
Copyright by C.S. Hammond & Co., N. Y.

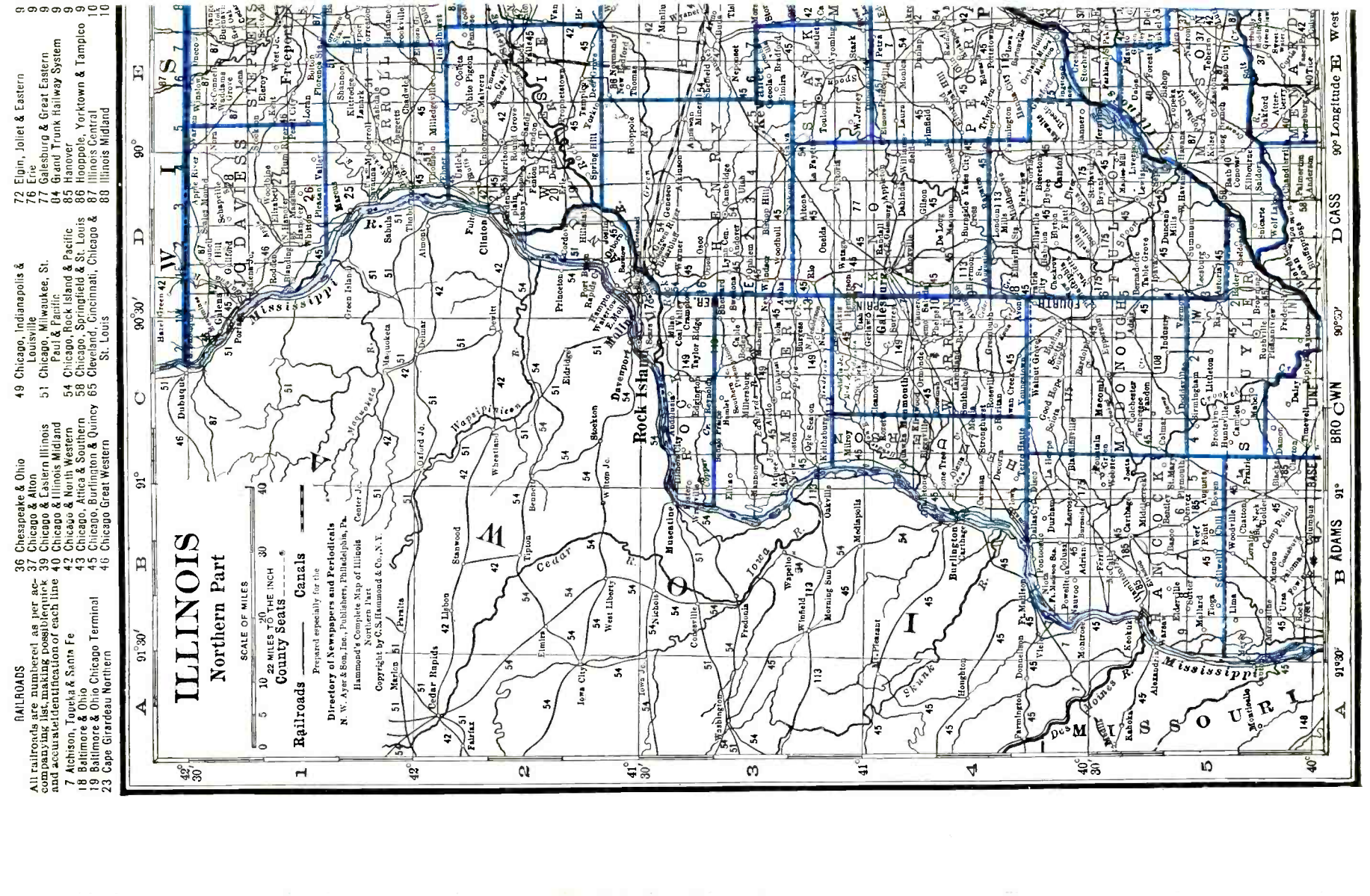
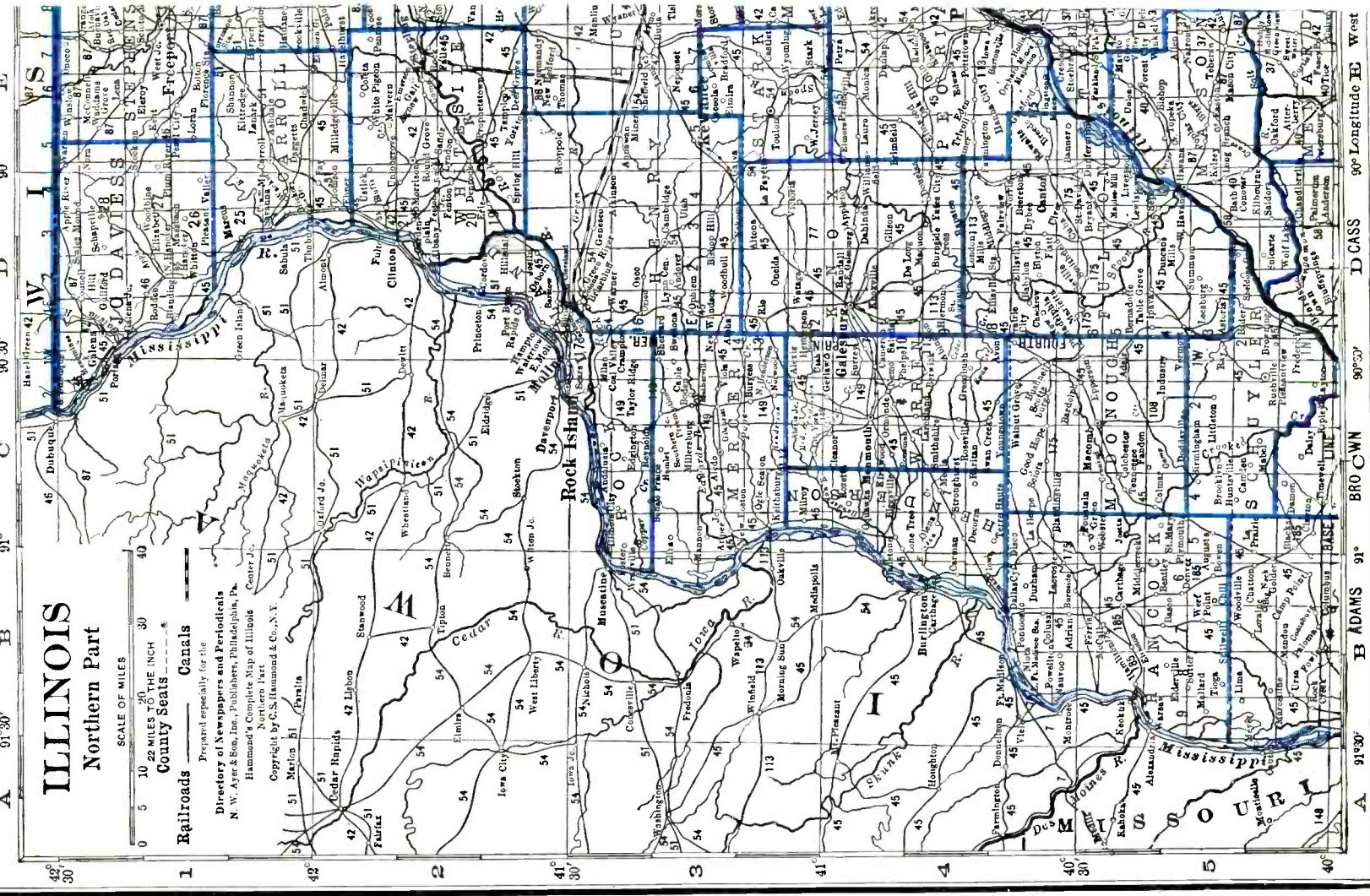

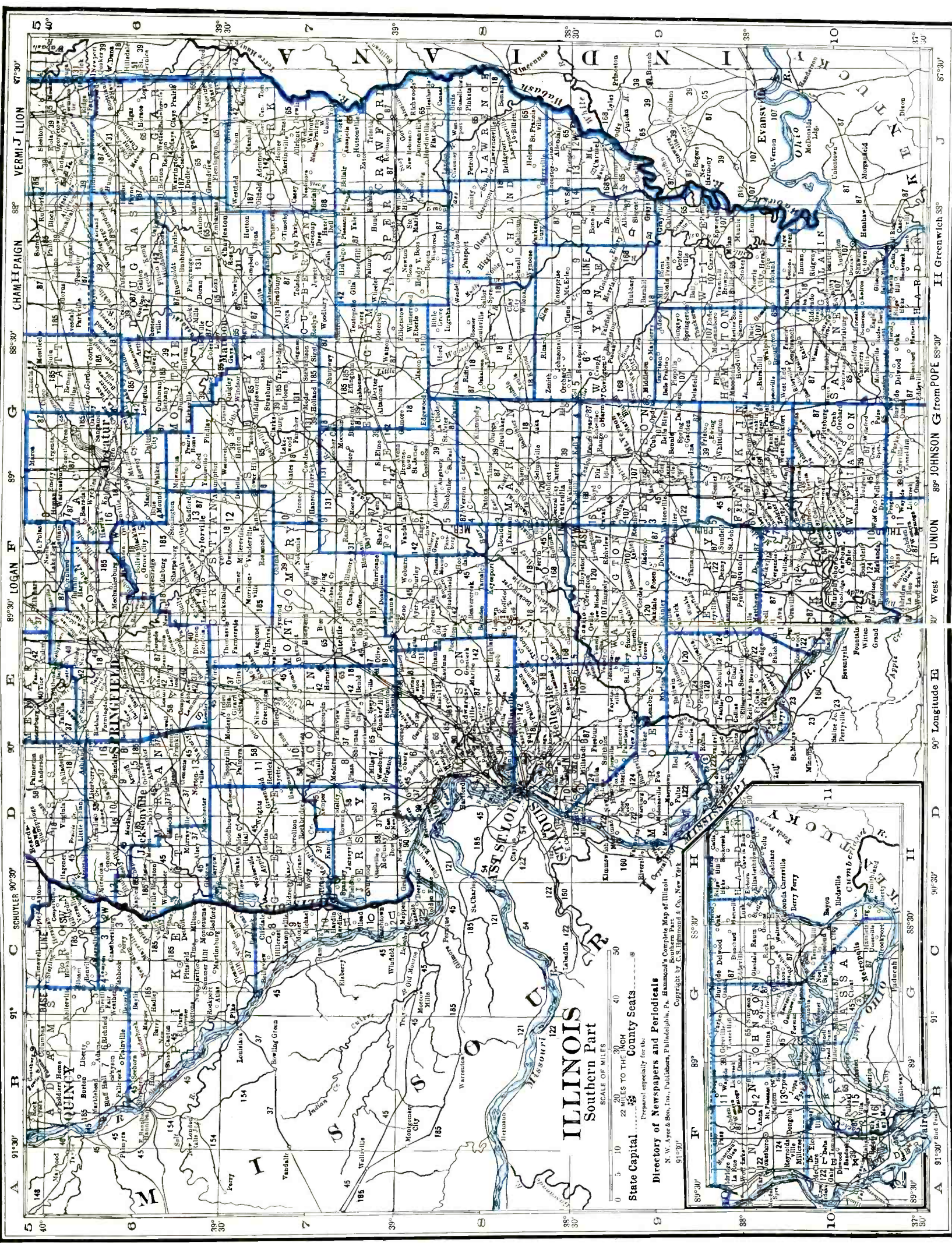

# ILLINOIS

## Southern Part

SCALE OF MILES  
 0 5 10 20 30 40 50  
 State Capital County Seats

Prepared especially for the  
 Directory of Newspapers and Periodicals  
 N. W. Ayer & Son, Inc., Publishers, Philadelphia, Pa.  
 Copyright by C. S. Hammond & Co., New York  
 1913

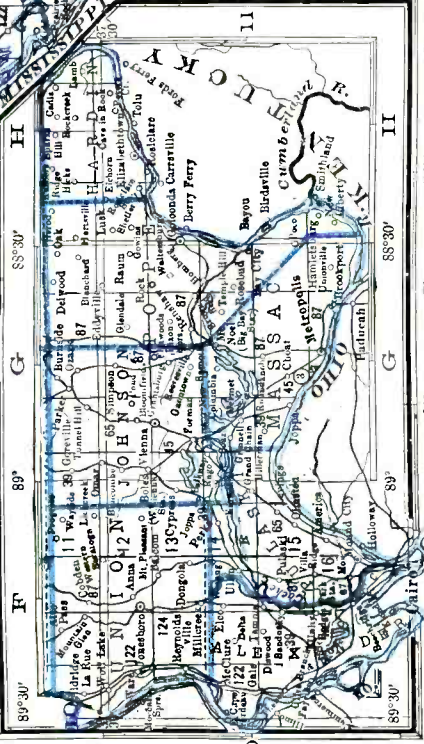

For railroad list, see map of Illinois—Northern Part.

West F UNION 89° JOHNSON G from POPE 88°

90° Longitude E

91° 30' 90° 30'

89° 30' 89°

89° 30' 89° 30'

89° 30' 89° 30'

# ILLINOIS

Population 7,817,000 (U. S. Estimate 1935)

State Capital, SPRINGFIELD

Illinois is bounded on the north by Wisconsin, northeast by Lake Michigan, east by Indiana, southeast and south by Kentucky, and west by Missouri and Iowa. Its extreme length north to south is 385 miles; extreme breadth 218 miles. Its total land area is 56,043 square miles; rank in area (1930), twenty-third.

The surface is mostly level table-land, inclining gently toward the south, with bluffs along the principal rivers. A small tract in the northwest, around Galena, is somewhat broken, and a low mountain ridge extends across the southern end from Grand Tower, on the Mississippi River, to Shawneetown, on the Ohio, about 850 feet above sea level. The prairies are sometimes level, but generally undulating. With the exception of Iowa, no other state has so large a portion of land susceptible to cultivation. There are over 275 streams in the state grouped into two river systems, one having the Mississippi as outlet, the other tributary to the Ohio River. The most important river is the Illinois which crosses the north central and western parts of the state draining 24,726 square miles. The Chicago Drainage Canal is an important and unique artificial waterway supplying drainage and transportation. The climate is noted for its extremes of heat and cold. The Weather Bureau at Chicago gives the temperature (annual monthly mean) as 49.1; highest on record, 103; lowest on record, —23. Total annual precipitation is 32.86 inches.

Chicago, the country's second largest city in population, is the leading grain center of the country. Its total receipts of corn, oats, rye and barley are greater than any other city. It is the center of immense business activity in live stock, slaughtering and meat packing, printing and publishing, steel works and rolling-mill products, and a prodigious number of industries, and is the greatest railroad center in the world. Illinois is remarkably well supplied with transportation facilities by rail, river and lake, and is one of the leading states in export trade. Of its many institutions of higher education, the largest are the University of Chicago, the University of Illinois, located at Urbana, and Northwestern University, at Evanston.

## POPULATION

Rank among the states, third. Urban population (1930), 73.9%. Of the 7,266,361 white persons, 1,218,158 are foreign born: 146,063 from the British Isles; Germans, 190,605; Polish, 173,007; Scandinavians, 160,217; Russians, 87,026. The Negro population is 4.3%.

## AGRICULTURE

Number of farms (1935), 231,312. An increase of 16,815 since 1930. Average acreage per farm, 136.9. Average value per farm, \$9,536. Value of land and buildings, \$2,205,899,576. Number of farms, 175 to 259 acres, 38,562; 100 to 174 acres, 72,426; 50 to 99 acres, 44,511; 20 to 49 acres, 25,612; owner-operated farms, 126,560. Colored farmers, 1,136 farms.

Gross receipts from sale of crops (1937), \$204,300,000; live stock and live stock products, \$302,300,000.

Cash income from chief crops (1937): all corn, \$94,550,000, rank, first; all wheat, \$40,950,000, rank, fourth; oats, \$16,225,000, rank, first; soybeans, \$15,000,000, rank, first; apples, \$4,200,000, rank, eighth; all hay, \$3,750,000, rank sixth; sweet corn (for manufacture), \$2,518,000, rank, first; peaches \$2,150,000, rank, fifth; broom corn, \$1,050,000, rank, second. Other important crops are tomatoes (for manufacture), strawberries, green peas (for manufacture), rye, potatoes, barley.

Farm animals (on farms, 1937): all cattle and calves, \$114,515,000, rank, sixth; horses and colts, \$65,633,000, rank, second; swine and pigs, \$56,236,000, rank, second; mules and mule colts, \$11,328,000, rank, fourteenth; sheep and lambs, \$6,778,000, rank, eighteenth.

Poultry and eggs (1937): chickens, \$17,303,000, rank, second; eggs, \$19,456,000, rank, seventh. Dairy products (1936): creamery butter, 67,640,000 lbs.; American cheese, 19,170,000 lbs.; other cheeses, 12,520,000 lbs.; condensed and evaporated and dried milk, 161,570,000 lbs.; ice cream, 15,480,000 gallons; milk (1937), \$78,305,000.

## FISHERIES

Total catch (Mississippi River and tributaries, 1931), \$367,000. Principal fish: carp, mussel shells, catfish and bullheads, buffalo fish. Total catch (Lakes, 1936), \$133,077. Principal fish: chubs, lake trout, yellow perch, lake herring.

## FORESTS

Total commercial forest area (1930), 3,196,000 acres. Lumber production (1936), 87 mills producing 25,701 M feet b. m. Principal woods: oak, maple.

## MANUFACTURES

Number of establishments (1935), 12,090; employing 537,783. Value of products, \$3,818,213,281, rank, fourth. Leading industries: meat packing (wholesale), \$494,401,747; steel-works and rolling-mill products, \$162,516,399; agricultural implements (including tractors), \$153,357,026; printing and publishing, book, music and job, \$109,098,495; bread and other bakery products, \$108,667,790; printing and publishing (newspapers and periodicals), \$105,493,305; electrical machinery, apparatus and supplies, \$101,376,021; petroleum refining, \$80,796,748; machinery (not elsewhere classified), \$74,654,957; confectionery, \$74,463,960; women's apparel (not elsewhere classified), \$70,257,966; tin can and other tinware (not elsewhere classified), \$67,533,297; motor vehicles (not including motor-cycles), \$63,622,858; paints, pigments and varnishes, \$60,013,165; men's clothing (not elsewhere classified), \$55,250,664; boots and shoes, other than rubber, \$51,714,104; flour and other grain-mill products, \$48,620,755; furniture, including store and office fixtures, \$47,178,348; canned and dried fruits and vegetables, canned and bottled juices, preserves, jellies, fruit butters, pickles, and sauces, \$46,231,518; machine shops, \$43,454,431; radio apparatus and phonographs, \$38,922,510; liquors, distilled, \$38,321,990; food preparations (not elsewhere classified), \$36,913,897; blast-furnace products, \$36,685,271; chemicals (not elsewhere classified), \$36,394,430; nonferrous-metal alloys; nonferrous-metal products, except aluminum (not elsewhere classified), \$35,821,140; steam and hot-water heating apparatus and steam fittings, \$32,258,488; drugs and medicines, \$30,460,373; boxes, paper (not elsewhere classified), \$30,315,573; liquors, malt, \$28,092,722; stoves and ranges (other than

electric) and warm-air furnaces, \$27,352,541; wire drawn from purchased rods, \$27,236,519; motor-vehicle bodies and motor-vehicle parts, \$25,064,697. Other industries from \$25,000,000 to \$10,000,000: paper; railroad repair shops (steam); leather; tanned, curried and finished; stamped and pressed metal products; enameling, japanning and lacquering; roofing, built-up and roll, asphalt shingles, roof coatings other than paint; butter; forgings, iron and steel, made in plants not operated in connection with steel works or rolling mills; feeds, prepared, for animals and fowls; foundries; hardware (not elsewhere classified); smelting and refining nonferrous metals other than gold, silver and platinum not from the ore; clocks, watches, time-recording devices, etc.; sausage, meat puddings, etc., not made in meat-packing establishments; glass; paper goods (not elsewhere classified); lithographing; ice cream; oleomargarine not made in meat-packing establishments; machine tools; lighting equipment; coke-oven products; flavoring extracts, etc.; perfumes, cosmetics, etc.; washing machines, wringers, dryers and ironing machines for household use; malt; men's clothing; smelting and refining, zinc; wirework (not elsewhere classified); printers' machinery and equipment; structural and ornamental metal work, made in plants not operated in connection with rolling mills; bookbinding and blank-book making; surgical and orthopedic appliances and related products; condensed and evaporated milk; insecticides and fungicides and industrial and household chemical compounds (not elsewhere classified); knit goods; cash registers and other business machines except typewriters; screw machine products and wood screws; planing-mill products (including general millwork), made in planing mills not connected with saw mills; refrigerators and refrigerating and ice-making apparatus; instruments and apparatus, professional, scientific, commercial, and industrial.

## MINERALS

Total value (1936), \$121,439,000, rank, ninth. Principal mineral products: coal, clay products, stone, cement.

## MISCELLANEOUS

Number of telephones (1937), 1,660,800, rank, second. Motor vehicles registered (1937), 1,768,946, rank, fifth. Number of families having radio sets (1937), 1,857,100, or 90.0%. Number of post offices (1936-37), 1,496; gross postal receipts, \$74,449,772.52, rank, second. Number of retail stores (1935), 98,538; sales, \$2,173,069,000.

## ILLINOIS NEWSPAPER AND PERIODICAL STATISTICS

Newspapers		Periodicals	
Period of Issue	Number	Period of Issue	Number
Daily	122	Daily	10
Evening Dailies	(93)	Four times a week	1
Morning Dailies	(28)	Semi-weekly	3
All day Dailies	(1)	Weekly	109
Daily, Foreign	(27)	Fortnightly	15
Daily, with Sunday edition	(34)	Semi-monthly	20
Tri-weekly	5	Monthly	704
Semi-weekly	21	Bi-monthly	24
Weekly	684	Quarterly	40
Monthly	1	Thirteen times a year	1
Total Newspapers	833	Ten times a year	2
		Eight times a year	4
		Six times a year	3
		Five times a year	2
		Total Periodicals	938
Total number of publications	1771		
County seats (indicated by †) having publications	101		
Total number of towns having publications	584		

## LIST OF COUNTIES

Total number of counties 102.

County, Location on Map, and County Seat	Pop.	County, Location on Map, and County Seat	Pop.
Adams (W), Quincy	62,784	Fulton (W), Lewistown	43,983
Alexander (S), Cairo	22,542	Gallatin (SE), Shawneetown	10,091
Bond (S), Greenville	14,406	Greene (W), Carrollton	20,417
Boone (N), Belvidere	15,078	Grundy (NE), Morris	18,678
Brown (W), Mount Sterling	7,892	Hamilton (S), McLeansboro	12,995
Bureau (NW), Princeton	38,845	Hancock (W), Carthage	26,420
Calhoun (W), Hardin	8,034	Hardin (SE), Elizabethtown	6,955
Carroll (NW), Mount Carroll	18,433	Henderson (W), Oquawka	8,778
Cass (WC), Virginia	16,537	Henry (NW), Cambridge	43,851
Champaign (E), Urbana	64,273	Iroquois (E), Watseka	32,913
Christian (C), Taylorville	37,538	Jackson (SW), Murphysboro	35,680
Clark (E), Marshall	17,372	Jasper (SE), Newton	12,809
Clay (SE), Louisville	16,155	Jefferson (S), Mount Vernon	31,034
Clinton (SW), Carlyle	21,369	Jersey (SW), Jerseyville	12,556
Coles (E), Charleston	37,315	Jo Daviess (NW), Galena	20,235
Cook (NE), Chicago	3,982,123	Johnson (S), Vienna	10,203
Crawford (SE), Robinson	21,085	Kane (NE), Geneva	125,327
Cumberland (E), Toledo	10,419	Kankakee (E), Kankakee	50,095
De Kalb (N), Sycamore	32,644	Kendall (NE), Yorkville	10,555
DeWitt (C), Clinton	18,598	Knox (NW), Galesburg	51,336
Douglas (E), Tuscola	17,314	Lake (NE), Waukegan	104,387
Du Page (NE), Wheaton	91,998	La Salle (W), Ottawa	97,695
Edgar (E), Paris	24,966	Lawrence (SE), Lawrenceville	21,885
Edwards (SE), Albion	8,303	Lee (N), Dixon	32,329
Effingham (S), Effingham	19,013	Livingston (NEC), Pontiac	39,092
Fayette (S), Vandalia	23,487	Logan (C), Lincoln	28,868
Ford (E), Paxton	15,489	McDonough (W), Macomb	27,329
Franklin (S), Benton	59,442	McHenry (NE), Woodstock	35,079



LIST OF COUNTIES (Continued)

County, Location on Map, and County Seat	Pop.	County, Location on Map, and County Seat	Pop.
McLean (C), Bloomington.....	73,117	Richland (SE), Olney.....	14,053
Macon (C), Decatur.....	81,731	Rock Island (NW), Rock Island.....	98,191
Macoupin (SWC), Carlinville.....	48,703	Saint Clair (SW), Belleville.....	157,775
Madison (SW), Edwardsville.....	143,830	Saline (S), Harrisburg.....	37,100
Marion (S), Salem.....	35,635	Sangamon (C), Springfield.....	111,783
Marshall (NC), Lacon.....	13,023	Schuyler (W), Rushville.....	11,676
Mason (C), Havana.....	15,115	Scott (W), Winchester.....	8,539
Massac (S), Metropolis.....	14,081	Shelby (SC), Shelbyville.....	25,471
Menard (C), Petersburg.....	10,575	Stark (NWC), Toulon.....	9,184
Mercer (NW), Aledo.....	16,641	Stephenson (N), Freeport.....	40,064
Monroe (SW), Waterloo.....	12,369	Tazewell (NC), Pekin.....	46,082
Montgomery (SC), Hillsboro.....	35,278	Union (S), Jonesboro.....	19,883
Morgan (WC), Jacksonville.....	34,240	Vermilion (E), Danville.....	89,339
Moultrie (SEC), Sullivan.....	13,247	Wabash (SE), Mount Carmel.....	13,197
Ogle (N), Oregon.....	28,118	Warren (W), Monmouth.....	21,745
Peoria (NWC), Peoria.....	141,344	Washington (S), Nashville.....	16,286
Perry (S), Pinckneyville.....	22,767	Wayne (S), Fairfield.....	19,130
Piatt (EC), Monticello.....	15,588	White (SE), Carmi.....	18,149
Pike (W), Pittsfield.....	24,357	Whiteside (NW), Morrison.....	39,019
Pope (S), Golconda.....	7,996	Will (NE), Joliet.....	110,732
Pulaski (S), Mound City.....	14,834	Williamson (S), Marion.....	53,880
Putnam (NC), Hennepin.....	5,235	Winnebago (N), Rockford.....	117,373
Randolph (SW), Chester.....	29,313	Woodford (NC), Eureka.....	18,792

For circulation figures for daily papers see also Daily Newspaper List in back of Directory. Occasionally it is possible to incorporate a later figure in that list.

	Estab	Cols	Width	Depth	Sub	Circ	
<b>ABINGDON</b> (D4), pop. 2,771; Knox Co. (NW). 12 m S of Galesburg. CB&Q; M&SL RRs. Manufactures men's work clothing, art and lavatory pottery, plumbing supplies, spring handle brushes. Stock, dairy, poultry, fruit farms. Corn, hogs, cattle.							
Kodak +.....	Tues. & Fri.	Independent	1897	7	26	276	1.50
Fred W. Shoop, Editor and Publisher.							
<b>ADAIR</b> (D4 1/2), pop. x169; McDonough Co. (W). 40 m W of Canton. CB&Q RR. Bank, Bushnell. Grain elevator; grain, stock farms.							
Beacon +.....	Thursday	Independent	1934	4	26	196	1.00
Lavere Douglass, Editor and Publisher.							1400
<b>ALBANY</b> (D2), pop. 450; Whiteside Co. (NW). On Mississippi River, 6 m SW of Clinton, Iowa. CMSP&P RR. Diversified farming.							
Review +.....	Thursday	Republican	1899	7	26	308	1.50
F. L. Stagg, Editor and Publisher.							1300
<b>ALBION</b> † (H9), pop. 1,666; Edward Co. (SE). 40 m NW of Evansville, Ind. SOU RR. Bank, Joyceville. Wash dresses, bricks, flour manufactured. Brick clay pits. Poultry, fruit farms.							
Journal-Register +.....	Thursday	Republican	1869	7	24	276	1.50
L. E. Shoemaker, Editor and Publisher.							12,157
<b>ALEDO</b> † (C3), pop. 2,203; Mercer Co. (NW). 22 m S of Rock Island. CB&Q; RIS RRs. Bank, Joy. Feed mill; brickyard; chick hatcheries. Roosevelt Military Academy. Stock, dairy farms.							
Times-Record +.....	Wednesday	Republican	1856	8	24	280	2.00
Herschel J. Blazer, Editor; Times-Record Company, Inc., Publisher.							4,828
<b>ALEXIS</b> (C3), pop. 786; Warren Co. (W). 18 m NW of Galesburg. CB&Q RR. Agriculture, corn.							
Argus +.....	Thursday	Democratic	1886	6	26	280	1.50
B. K. Baker, Editor and Publisher.							1700
<b>ALTAMONT</b> (G7), pop. 1,225; Effingham Co. (S). 40 m SW of Mattoon. B&O; C&EI; PA RRs. Egg case, glove, pants factories; elevator. Grain, stock, dairy, poultry farms.							
Herald +.....	Thursday	Democratic	1932	6	26	276	1.25
Fred W. Hasemeier, Editor and Publisher.							1,060
News +.....	Wednesday	Ind. Rep.	1880	6	26	276	1.00
E. B. Schorsch, Editor and Publisher.							1,100
School Supervision V.....	Monthly	Educational	1919	1	50	87	1.50
H. H. Bailey, Editor and Publisher.							2,000
<b>ALTON</b> (D8), pop. 30,151; Madison Co. (SW). On Mississippi River, 25 m N of St. Louis. ALT; CB&Q; CCC&SL; CS&SL; IT; M&IB; MKT RRs. Steamboat connections. Manufactures flour, glass containers, bricks, shoes, paper, steel, lumber, cartridges, vinegar, whitening, boats, beer, tents, awnings, pants, liquid bluing. Foundries; oil refinery. Two banks; deposits (June 30, 1935), \$13,000,000. 8,000 electric (DC) meters; 5,000 gas meters; 5,000 telephones. Shurtleff College; Western Military Academy. Lime, building stone quarries.							
Shurtleff Pioneer.....	Bi-weekly	Collegiate	1922	5	26	210	1.50
Students of Shurtleff College, Editors and Publishers.							
Telegraph +.....	Evg. ex. Sun.	Ind. Rep.	1836	8	24	294	7.80
Paul B. Cousley, Editor; Alton Telegraph Printing Co.							15,239
<b>AMBOY</b> (F2), pop. 1,972; Lee Co. (N). 55 m SW of Rockford. CB&Q; IC RRs. Machine and railroad repair shops; gasoline filter factory; condensary.							
News +.....	Thursday	Independent	1854	7	24	280	1.50
Gene Strauss, Editor; John Wagner, Publisher.							1,112

Circulation—★June and March A.B.C. Statements; †P.O. Statement; Bold face, sworn; ‡Publisher's Report; Light face, estimated. +Uses Mats. ◇Nonpareil ems, 12 to inch. ▽Agate lines, 14 to inch. †County Seat. Population—1930 Census; ×Dun & Bradstreet estimate. √Issued only during academic year.

## ILLINOIS

## Directory of Newspapers and Periodicals, 1939

		Estab	Cols	Width	Depth	Sub	Circ
<b>ANNA</b> (F9½), pop. 3,436; Union Co. (S). 36 m N of Cairo. IC RR. Shoe, stove factories; flour mill; fruit and vegetable packaging, marble and granite works. Stone quarries. Agriculture. Fruits, vegetables, grain.							
Democrat +	Friday	1891	7	26	280	1.50	\$1,700
J. A. Hammond, Editor; The Democrat of Anna, Inc., Publisher.							
Talk +	Friday	1883	7	26	276	1.50	\$2,040
Edgar A. Davie, Editor; Talk Printing Company, Publisher.							
<b>ANNAWAN</b> (E3), pop. 489; Henry Co. (NW). 11 m N of Kewanee. CRI&P RR. Hatchery. Coal mines. Grain, stock, poultry farms.							
News—See News, Atkinson.							
<b>ANTIOCH</b> (H½), pop. 1,101; Lake Co. (NE). 20 m W of Waukegan. MSP&SSM RR. Summer resort. Flour mill; nurseries; hatchery. Dairy farms.							
Globe—See News, Libertyville.							
News +	Thursday	1886	6	26	276	1.50	\$1,321
H. B. Gaston, Editor and Publisher.							
<b>ARCOLA</b> (H6), pop. 1,686; Douglas Co. (E). 40 m SE of Decatur. IC; PA RRs. Broom and broom-corn machinery factories; hatchery. Agriculture, broom corn.							
Broom & Broom Corn News +	Friday	1912	3	26	134	1.50	2,000
Frank F. Collins, Editor; Collins Bros., Publishers.							
Record-Herald +	Thursday	1866	7	26	276	2.00	1,786
P. A. Lindenmeyer, Editor; Bailey & Lindenmeyer, Publishers.							
<b>ARGENTA</b> (G5½), pop. 462; Macon Co. (C). 12 m NE of Decatur. IC RR. Diversified farming. Corn, wheat, soybeans.							
Register +	Friday	1916	6	26	280	1.50	678
J. T. Jones, Editor and Publisher.							
<b>ARGO</b> (J2), pop. ×7,500; Cook Co. (NE). On Illinois Waterway, 12 m SW of Chicago. ALT; BRC; B&OCT; IHB RRs. Corn products, white lead manufactured. Agriculture.							
Desplaines Valley News +	Friday	1913	5	26	238	2.00	\$1,400
Prints an edition for Summit. Frank Poeton, Editor; Desplaines Valley News Pub. Co., 6123 Archer Ave. Stickney Life—See Life of Cicero.							
<b>ARLINGTON HEIGHTS</b> (J1), pop. 4,997; Cook Co. (NE). 22 m NW of Chicago. C&NW RR. School desks, opera chairs, milk and cream cans, carbonated beverages manufactured. Residential. Arlington Park Race Track. Truck farms.							
Paddock Publications +	Friday	1872	8	24	287	2.00	
Prints editions under name of Herald for Arlington Heights; Herald for Mount Prospect; Cook County Herald for Arlington Heights, combined circulation, 2,950; Du Page County Register for Bensenville; Register for Roselle, combined circulation, 1,100; Enterprise for Palatine, circulation, 800. S. R. Paddock, Editor; H. C. Paddock & Sons, Publishers.							
<b>ARMINGTON</b> (F5), pop. 315; Tazewell Co. (NC). 22 m SW of Bloomington. PA RR. Stock, grain, poultry, dairy farms. Corn, wheat, oats.							
Helper	Friday	1911	7	26	304	1.50	
Lawrence J. Atteberry, Editor; Crihfield Bros., Publishers, Atlanta.							
<b>ARROWSMITH</b> (G5), pop. 297; McLean Co. (C). 22 m E of Bloomington. NYC&SL RR. Grain farms. Corn, oats.							
News +	Friday	1881	6	26	280	1.00	
A. B. Woolley, Editor and Publisher.							
<b>ARTHUR</b> (H6), pop. 1,361; Douglas Co. (E). 40 m SE of Decatur. C&EI; PA RRs. Manufactures truck tank bodies, burial vaults, caskets, filing cabinets, brooms, road machinery, powdered milk, cheese. Grain, dairy, stock, poultry farms. Soy beans.							
Graphic-Clarion	Thursday	1887	6	26	280	2.00	
Mrs. Alma P. Rigney, Editor and Publisher.							
<b>ASHKUM</b> (J4), pop. 319; Iroquois Co. (E). 17 m S of Kankakee. IC RR. Bank, Gilman. Hatchery. Grain, stock farms.							
Journal	Friday	1898	6	26	280	1.50	876
Orval Ryan, Editor and Publisher.							
<b>ASHLAND</b> (D6), pop. 1,007; Cass Co. (WC). 20 m NW of Springfield. ALT; B&O RRs. Elevator. Grain, dairy, stock, poultry farms.							
Sentinel +	Friday	1884	6	26	280	2.00	
Ashland Sentinel, Publisher.							
<b>ASHLEY</b> (F9), pop. 772; Washington Co. (S). 17 m S of Centralia. IC; L&N RRs. Hatchery. Grain, poultry, dairy, stock, fruit farms.							
Washington County Gazette	Thursday	1876	6	26	276	1.50	
F. E. and W. C. O'Bryant, Editors and Publishers.							
<b>ASHTON</b> (F2), pop. 868; Lee Co. (N). 35 m S of Rockford. C&NW RR. Cement vaults, cheese manufactured. Diversified farming. Asparagus.							
Gazette +	Thursday	1895	6	26	280	2.00	725
Ralph J. Dean, Editor and Publisher.							
<b>ASSUMPTION</b> (F6½), pop. 1,554; Christian Co. (C). 23 m SW of Decatur. IC RR. Women's wear, mattresses manufactured. Coal mine. Grain farms. Corn, wheat, soy beans.							
Prairie State Tribune +	Friday	1884	6	26	280	2.00	921
Wm. E. Feurehan, Editor and Publisher.							
<b>ASTORIA</b> (D5), pop. 1,189; Fulton Co. (W). 65 m SW of Peoria. CB&Q RR. Bank, Lewistown. Feed mill. Diversified farming. Grain, hay, soy beans.							
Argus-Searchlight +	Wednesday	1879	6	26	276	2.00	\$1,200
A. N. and H. M. Price, Editors and Publishers.							

Circulation—\*June and March A.B.C. Statements; †P.O. Statement; Bold face, sworn; ‡Publisher's Report; Light face, estimated. + Uses Mats. ◊ Nonpareil ems, 12 to inch. ▽ Agate lines, 14 to inch. † County Seat. Population—1930 Census; × Dun & Bradstreet estimate.

	Estab	Cols	Width	Depth	Sub	Circ				
<b>ATHENS</b> (E5 1/2), pop. 1,019; Menard Co. (C). 14 m NW of Springfield. C&M RR. Manufactures radiator guards. Elevator. Coal mines. Diversified farming.										
Free Press +.....Friday.....Democratic.....1888	6	26	276	2.00						
W. E. Wilkins, Editor and Publisher.										
<b>ATKINSON</b> (D3), pop. 689; Henry Co. (NW). 15 m NW of Kewanee. CRI&P RR. Coal mining. Grain, stock farms.										
News +.....Thursday.....Independent.....1914	6	26	280	1.50						
Prints edition for Annawan. Harry M. Simon, Editor; James R. Freddy, Publisher.										
<b>ATLANTA</b> (F5), pop. 1,169; Logan Co. (C). 20 m SW of Bloomington. ALT; PA RRs. Creamery. Coal mines. Agriculture.										
Argus +.....Friday.....Local.....1869	7	26	308	1.50						
Crihfield Bros., Inc., Editors and Publishers.										
<b>ATWOOD</b> (H6), pop. 683; Piatt Co. (EC). 25 m E of Decatur. B&O RR. Bank, Hammond. Creamery. Diversified farming. Soy beans, corn, wheat.										
Herald.....Friday.....Independent.....1882	6	26	280	1.50						
C. E. Gilpin, Editor and Publisher.										
<b>AUBURN</b> (E6), pop. 2,242; Sangamon Co. (C). 18 m SW of Springfield, banking town. ALT; C&M; IT RRs. Coal mines. Grain, dairy, stock, poultry farms. Corn, wheat, oats.										
Citizen +.....Friday.....Independent.....1874	7	24	280	2.00		11,146				
T. P. Dunn, Editor; T. P. Dunn Publications.										
<b>AUGUSTA</b> (C5), pop. 1,011; Hancock Co. (W). 46 m NE of Quincy. CB&Q RR. Hatchery. Coal mines. Stock, grain farms.										
Eagle +.....Thursday.....Independent.....1883	6	26	280	1.50		896				
Mrs. Ida E. Hoover, Editor and Publisher.										
<b>AURORA</b> (H2), pop. 46,589; Kane Co. (NE). 39 m W of Chicago. CA&E; CB&Q; C&NW; EJ&E; CMSP&P RRs. Airport. Manufactures railroad coaches, conveying, pumping and road machinery, tools, corsets, typewriter supplies, clothing, hardware specialties, auto accessories, dairy products, sheets, pillow cases, paper and fibre boxes, sashes and doors, aluminum ingots, steel furniture, carbon paper. Three banks; bank clearings (12-31-36), \$20,814,000; deposits (12-31-36), \$11,114,358. 15,014 electric (AC) meters; 13,000 gas meters; 11,128 telephones (district). Aurora College; Jennings Seminary (girls). Sand, gravel pits.										
Beacon-News +.....{Evg. ex. Sun. Ind. Rep.....1846	8	24	297	9.00	★	19,495				
Aurora Beacon Pub. Co., Main St. and Island Ave.						★				
Fox River Leader +.....Thursday.....Independent.....1903						6	26	287	2.00	
Fox River Leader, Publisher.										
Fox Valley Labor News +.....Thursday.....Labor.....1914	5	26	224	2.50		13,379				
John G. Esnorff, Editor; Labor News Publishing Company, 220 Fox St.										
Shorthorn World and Farm Magazine +.....Semi-mo.....{Shorthorn Cattle 1916	3	30	140	1.00		6,330				
Will Johnson, Editor; The Shorthorn World Pub. Co., 37 Island Ave.										
<b>AVA</b> (F10), pop. 615; Jackson Co. (SW). 64 m SE of St. Louis, Mo. M&O RR. Flour, feed mill. Coal mines. Diversified farming.										
Citizen.....Friday.....Non-partisan.....1900	6	26	280	1.00						
R. G. Everts, Editor; Everts & Everts, Publishers.										
<b>AVON</b> (D4), pop. 799; Fulton Co. (W). 21 m SE of Galesburg. CB&Q RR. Grain, stock, poultry, dairy farms.										
Sentinel +.....Thursday.....Non-partisan.....1879	6	26	280	1.50		572				
Russell A. Newman, Editor; Avon Sentinel, Publisher.										
<b>BARDOLPH</b> (C4 1/2), pop. 305; McDonough Co. (W). 32 m S of Galesburg. CB&Q RR. Bank, Macomb. Grain, stock farms. Corn, wheat, oats.										
News +.....Thursday.....Democratic.....1893	6	26	280	1.50		870				
H. V. Maxwell, Editor and Publisher.										
<b>BARRINGTON</b> (H1), pop. 3,213; Lake Co. (NE) and Cook Co. (NE). 15 m NE of Elgin. C&NW; EJ&E RRs. Coffee and tea packing; dresses, furniture, surgical supplies manufactured. Residential. Estates. Sand, gravel pit.										
Community Courier +.....Thursday.....Independent.....1926	5	24	210	1.00		1,771				
L. A. Platt, Editor and Publisher.										
{ Cook County Review +.....Thursday.....Independent.....1938	7	24	280	2.00						
{ Lake County Review +.....Thursday.....Independent.....1889	7	24	280	2.00						
Leslie W. McClure, Editor; Barrington Publishing Co.						11,714				
Combined circ.										
<b>BARRY</b> (B6), pop. 1,506; Pike Co. (W). 18 m E of Hannibal, Mo. WAB RR. Marble, granite works; cheese factory. Agriculture. Corn, wheat, hay.										
Adage +.....Wednesday.....Independent.....1871	7	26	280	1.50		11,350				
L. L. Lippincott, Editor; Barry Adage Printing Company, Publisher.										
<b>BATAVIA</b> (H2), pop. 5,045; Kane Co. (NE). 7 m N of Aurora. CA&E; CB&Q; C&NW RRs. Manufactures agricultural implements, cosmetics, toilet preparations, windmills, tanks, pumps, gasoline engines, truck bodies, castings, women's coats, medicines, wood and metal specialties. Bellevue Sanitarium. Limestone quarries. Dairy, stock farms.										
Herald +.....Thursday.....Ind. Rep.....1892	5	24	224	.50		1,175				
Arnold P. Benson, Editor; Batavia Herald Company, Publisher.										
<b>BAYLIS</b> (C6), pop. 352; Pike Co. (W). 27 m E of Hannibal, Mo. WAB RR. Grain, stock, dairy, poultry farms.										
Guide.....Wednesday.....Independent.....1890	7	26	308	1.25						
Omer M. Bridgman, Editor; The Guide Printing Company, Publisher.										

Circulation—★Sept. A.B.C. Statement; ★June and March A.B.C. Statements; §P.O. Statement; Bold face, sworn; †Publisher's Report; Light face, estimated. + Uses Mats. ◇Nonpareil ems, 12 to incl. ▽Agate lines, 14 to incl. †County Seat. Population—1930 Census.

ILLINOIS

Directory of Newspapers and Periodicals, 1939

	Estab	Cols	Width	Depth	Sub	Circ
<p><b>BEARDSTOWN</b> (D5 ½), pop. 6,344; Cass Co. (WC). On Illinois River, 30 m NW of Jacksonville. B&amp;O; CB&amp;Q RRs. Steamboat connections. Railroad shops; gloves, flour, cigars manufactured. Commercial fisheries. Agriculture. Corn, wheat, watermelons, sweet potatoes.</p>						
Illinoisian-Star+	.....	Evg.ex.Sun.....	Non-partisan.....	1891	8 24 287 7.80	\$2,385
<p>L. G. Schaeffer, Editor; L. G. Schaeffer Publishing Company.</p>						
<p><b>BEECHER</b> (J3), pop. 772; Will Co. (NE). 30 m S of Chicago. C&amp;EI RR. Grain, dairy, poultry farms.</p>						
Herald+	.....	Thursday.....	Republican.....	1906	6 26 280 2.00	900
<p>Charles A. Steevens, Editor and Publisher.</p>						
<p><b>BEECHER CITY</b> (G7), pop. 321; Effingham Co. (S). 50 m S of Decatur. B&amp;O RR. Grain, dairy, poultry farms. Corn, wheat, beans.</p>						
Journal.....	.....	Thursday.....	Democratic.....	1915	8 26 329 1.50	‡750
<p>A. J. Ryan, Editor and Publisher.</p>						
<p><b>BELLEVILLE</b>† (E8 ½), pop. 28,425; St. Clair Co. (SW). Adjoins East St. Louis. SL&amp;OR; SOU; L&amp;N; IC RRs. Two airports. Manufactures stoves, shoes, pants, shirts, castings, drinking fountains, beer, stencil machines, bricks, caskets, chemicals, flour, shingle cutting and mining machinery, enameled, wire, leather products. Five banks; deposits (12-31-36), \$13,022,558. 9,160 electric (AC) meters; 7,206 gas (artif.) meters; 6,076 telephones. Coal mines.</p>						
Advocate+	.....	Evg.ex.Sun.....	Ind. Rep.....	1839	8 24 294 7.80	★7,017
<p>C. C. Benedict, Editor; Belleville Advocate Printing Co., Pub., 21-25 S. High St.</p>						
Catholic Girl.....	.....	Monthly.....	Catholic.....	1924	3 26 133 1.00	10,000
<p>Marg. Sullivan, Editor; Buechler Publishing Company.</p>						
News-Democrat+	.....	Evg.ex.Sun.....	Democratic.....	1855	8 24 294 7.50	★7,775
<p>Robert L. Kern, Editor and Publisher, 120 S. Illinois St.</p>						
Schoolmate ✓	.....	Thursday.....	Cath. Educ.....	1917	3 26 175 .60	25,000
<p>Frances Buechler, Editor; Buechler Publishing Company.</p>						
<p><b>BELLWOOD</b> (J2), pop. 4,991; Cook Co. (NE). 12 m SW of Chicago. C&amp;NW; CGW; CA&amp;E; IHB RRs. Manufactures electrical appliances, radio parts, sheet metal products, sashes and doors. Residential suburb of Chicago. Stone quarries. Grain, truck, stock, dairy farms.</p>						
Star-Progress+	.....	Thursday.....	Independent.....	1925	4 26 168 1.00	990
<p>L. D. Wilcox, Editor; Wilcox Printing Company, Publisher.</p>						
<p><b>BELVIDERE</b>† (G1), pop. 8,123; Boone Co. (N). 14 m E of Rockford. C&amp;NW RR. Manufactures sewing machines, corsets, evaporated milk, machine parts, bottle caps, computing scales, casket hardware, clothing, polish, grain products, canned vegetables. Grain elevator. Grain, dairy farms. Hogs.</p>						
Republican+	.....	Evg.ex.Sun.....	Republican.....	1892	8 24 287 7.80	‡3,879
Republican-Northwestern+	.....	Tuesday.....	Republican.....	1892	8 24 287 2.00	
<p>Frank T. Moran, Editor; Frank T. Moran &amp; Company, Publishers.</p>						
<p><b>BEMENT</b> (G6), pop. 1,517; Piatt Co. (EC). 25 m E of Decatur. WAB RR. Grain farms. Corn, soy beans, wheat.</p>						
Register+	.....	Thursday.....	Independent.....	1876	6 26 280 1.50	‡550
<p>Eugene Schooley, Editor; Burrus Dickinson, Publisher.</p>						
<p><b>BENLD</b> (E7), pop. 2,980; Macoupin Co. (SWC). 42 m NE of St. Louis, Mo. C&amp;NW; IT; L&amp;MA RRs. Coal mining.</p>						
Enterprise+	.....	Friday.....	Independent.....	1906	6 26 276 2.00	1,162
<p>W. L. Schmitt, Editor and Publisher.</p>						
<p><b>BENSENVILLE</b> (J1 ½), pop. 1,680; Du Page Co. (NE). 16 m NW of Chicago. CMSP&amp;P RR. Bank, Elmhurst. Railroad shops. Truck, dairy poultry farms. Onions, cucumbers, sweet corn.</p>						
<p>Du Page County Register—See Paddock Publications, Arlington Heights.</p>						
Du Page Press+	.....	Thursday.....	Independent.....	1935	8 24 287 1.00	495
<p>Harold J. Cruger, Editor; Elmhurst Press, Inc., Publisher, Elmhurst.</p>						
<p><b>BENTON</b>† (G9 ½), pop. 8,219; Franklin Co. (S). 6 ½ m S of West Frankfort, banking town. IC; C&amp;EI; MP RRs. Flour, saddlery manufactured. Coal mining. Grain, stock farms.</p>						
News+	.....	Evg.ex.Sun.....	Republican.....	1922	8 24 287 7.50	3,800
<p>Benton Evening News Co., Inc., Pub., 209 E. Church St.</p>						
Standard+	.....	Thursday.....	Democratic.....	1849	6 26 276 1.00	
<p>W. Joe Hill, Editor and Publisher.</p>						
<p><b>BERWYN</b> (J2), pop. 47,027; Cook Co. (NE). 9 ½ m W of Chicago. CB&amp;Q; IC RRs. Bank, Cicero. Brickyard. 13,000 wired (AC) houses; 12,500 gas meters; 6,800 telephones. Residential suburb of Chicago.</p>						
Beacon+	.....	Thursday.....	Non-partisan.....	1915	8 24 294 1.50	8,500
<p>Wm. C. Kerr, Editor; The Berwyn Publishing Company.</p>						
Home News.....	.....	Thursday.....	.....	1932	5 22 220 1.00	14,683
<p>Home News Publishing Co., 6829 Stanley Ave.</p>						
<p>Life—See Life of Cicero.</p>						
News.....	.....	Friday.....	Independent.....	1931	4 26 166 2.00	‡650
<p>Free dist. ‡675</p>						
<p>P. C. Watson, Editor; Watson Printers, Publishers, 3216 Kenilworth Ave.</p>						
Star+	.....	Thursday.....	Independent.....	1920	6 26 276 3.00	‡100
<p>Free dist. ‡4,000</p>						
<p>George E. Hurt, Editor; Integral Art, Publisher, 1339 S. Kenilworth Ave.</p>						
Times+	.....	Friday.....	Independent.....	1937	8 24 294 2.00	
<p>Circulation includes Times of Cicero. Combined circ. ‡25,000</p>						
<p>Morris Kaplan, Editor and Publisher, 2138 S. Lombard Ave.</p>						

Circulation—★June and March A.B.C. Statements; †P.O. Statement; Bold face, sworn; ‡Publisher's Report; Light face, estimated. +Uses Mats ◇Nonpareil ems. 12 to incl. ▽Agate lines. 14 to incl. †County Seat. Population—1930 Census. ✓Issued only during academic year.

	Estab	Cols	Width	Depth	Sub	Circ
<b>BETHANY</b> (G6), pop. 802; Moultrie Co. (SEC). 20 m SE of Decatur. IC RR. Grain, stock, dairy, poultry farms. Wheat, corn, soy beans.						
Echo + ..... Friday.....Non-partisan.....	1887	5	24	213	1.50	915
Elmer Mellwain, Editor and Publisher.						
<b>BLANDINSVILLE</b> (C4), pop. 952; McDonough Co. (W). 42 m SE of Burlington, Iowa. TP&W RR. Hatchery. Diversified farming. Corn, wheat, oats.						
Star-Gazette + ..... Thursday.....Republican.....	1900	7	26	294	2.00	1907
Robert H. Trego, Editor; S. H. Trego Estate, Publisher.						
<b>BLOOMINGTON</b> † (F4½), pop. 30,930; McLean Co. (C). 45 m SE of Peoria. ALT; IC; IT; CCC&SL; NYC&SL RRs. Airport. Railroad shops. Manufactures oil heaters, electric refrigerators, air conditioning and ventilating equipment, furnaces, stoves, boilers, washing machines and ironers, candy, dairy products, railroad equipment, canned vegetables. Five banks; bank clearings (9-30-36), \$99,997,000; deposits (9-30-36), \$15,848,636. 8,862 wired (AC) houses; 8,000 residence gas (artif.) meters; 6,766 residence telephones. Illinois Wesleyan University.						
Illinois Wesleyan Argus √.....Wednesday.....Collegiate.....	1895	6	24	262	1.50	
Students of Illinois Wesleyan University, Eds. and Pubs., Ill. Wesleyan Univ.						
Journal of Educational Research √ ..... Monthly.....Educ. Research.....	1920	1	54	98	3.30	1,303
Dr. A. S. Barr, Editor; Public School Publishing Co., 509 North East St.						
Pantagraph + ..... {Evg.ex.Sat.& 1846 8 24 297 10.40						★26,303
{Sun., Sat. & Independent..... Saturday circ. ★26,145						
{Sun. Morn. Sunday circ. ★20,509						
J. L. Hasbrouck, Ed.; The Daily Pantagraph, Inc., Pub., 301 W. Washington St.						
<b>BLUE ISLAND</b> (J2), pop. 16,534; Cook Co. (NE). On Calumet River, 16 m S of Chicago. CMSP&P; CRI&P; B&DCT; IC; IHB; NYC; GT RRs. Manufactures brick, tile, steel specialty products, lumber, boiler compound, wire goods, barrels. Diversified farming.						
Bulletin + ..... Friday.....Democratic.....	1932	5	24	224	Free	4,700
Louise Page, Editor; Messenger Press, Publisher, Midlothian.						
Sun-Standard + ..... Friday.....Non-partisan.....	1876	8	24	280	1.50	4,628
Hill Lakin, Editor; Associated Suburban Publishers, Inc., 2350 Vermont St.						
<b>BLUE MOUND</b> (F6), pop. 817; Macon Co. (C). 13 m SW of Decatur. WAB RR. Grain farms. Corn, oats, wheat, beans.						
Leader + ..... Thursday.....Independent.....	1887	6	26	280	1.50	
Alva D. Trainer, Editor and Publisher.						
<b>BLUFFS</b> (C6), pop. 953; Scott Co. (W). 17 m W of Jacksonville. WAB RR. Agriculture. Corn, wheat, oats.						
Times + ..... Wednesday.....Democratic.....	1891	6	26	276	2.00	845
P. H. Vannier, Editor and Publisher.						
<b>BOURBONNAIS</b> (J3), pop. 685; Kankakee Co. (E). 3 m N of Kankakee. Railroad station and bank, Bradley. IC; PA RRs. Residential. St. Viator College. Agriculture. Corn, oats, soy beans.						
Viatorian √ ..... Fntly (Tues.) Collegiate.....	1890	5	26	210		880
Students of St. Viator College, Editors and Publishers.						
<b>BOWEN</b> (B5), pop. 643; Hancock Co. (W). 38 m NE of Quincy. WAB RR. Grain, stock farms. Corn, wheat, soy beans.						
Chronicle + ..... Thursday.....Independent.....	1890	6	26	280	1.50	
F. E. Jones, Editor and Publisher.						
<b>BRADFORD</b> (E3), pop. 951; Stark Co. (NWC). 38 m N of Peoria. CB&Q RR. Horse-collar factory. Stock, grain, dairy, poultry farms.						
Republican + ..... Wednesday.....Republican.....	1890	6	26	280	2.00	960
R. L. Breen, Editor and Publisher.						
<b>BRAIDWOOD</b> (H3), pop. 1,161; Will Co. (NE). 25 m S of Joliet. ALT RR. Bank, Wilmington. Macaroni, clothing, soft drinks manufactured. Coal mines. Truck, grain farms. Corn, wheat, peppers.						
Index + ..... Thursday.....Independent.....	1928	5	26	210	1.50	1800
Burt Parkinson, Editor; W. A. Parkinson, Publisher.						
Macaroni Journal.....Monthly.....Macaroni Indus.....	1903	3	30	154	1.50	760
M. J. Donna, Editor; National Macaroni Manufacturers Assn., Pub.						
<b>BREESE</b> (E8), pop. 1,957; Clinton Co. (SW). 25 m NE of Belleville. B&O RR. Harvest hat factory. Coal mines. Dairy, poultry, fruit, grain farms.						
Journal + ..... Thursday.....Democratic.....	1921	6	26	280	1.50	11,400
Erwin J. Mahlandt, Editor and Publisher.						
<b>BRIDGEPORT</b> (J8), pop. 2,315; Lawrence Co. (SE). 15 m E of Olney. B&O RR. Oil refineries. Oil and gas wells. Agriculture.						
Leader + ..... Thursday.....Independent.....	1906	6	26	280	1.00	11,100
Roy R. Rucker, Editor and Publisher.						
<b>BRIGHTON</b> (D7), pop. 548; Macoupin Co. (SWC). 11 m N of Alton. ALT; CB&Q RRs. Saw mill. Coal mines. Diversified farming.						
News.....Thursday.....Independent.....	1880	6	26	273	1.50	1580
A. William Amass, Editor and Publisher.						
<b>BRIMFIELD</b> (E4), pop. 572; Peoria Co. (NW). 18 m NW of Peoria. CB&Q RR. Grain, stock, dairy, poultry farms. Corn, wheat, oats.						
News.....Thursday.....Independent.....	1879	6	26	280	1.50	
Mildred Pacey, Editor; Addison Pacey Estate, Publisher.						
<b>BROADLANDS</b> (H6), pop. 377; Champaign Co. (E). 20 m SE of Champaign. C&EI RR. Bank, Allerton. Agriculture.						
News.....Thursday.....Independent.....	1919	6	26	280	1.50	
J. F. Darnell, Editor and Publisher.						

Circulation—★June and March A.B.C. Statements; \$P.O. Statement; Bold face, sworn; †Publisher's Report; Light face, estimated. + Uses Mats. ◇Nonpareil ems. 12 to inch. ∇Agate lines. 14 to inch. ‡County Seat. Population—1930 Census. √Issued only during academic year. †Circulation, week-days except Saturday.

## ILLINOIS

## Directory of Newspapers and Periodicals, 1939

	Estab	Cols	Width	Depth	Sub	Circ
<b>BROCTON</b> (J6), pop. 429; Edgar Co. (E). 33 m NW of Terre Haute, Ind. K&S NYC&SL RRs. Bank, Hume. Grain elevators. Agriculture. Review.....Wednesday.....Democratic.....1892 7 26 308 1.50 Walter B. Clapp, Editor and Publisher.						
<b>BROOKFIELD</b> (J2), pop. 10,035; Cook Co. (NE). 13 m W of Chicago. CB&Q RR. Bank, La Grange. Residential. Enterprise+.....Friday.....Independent.....1932 5 24 210 Free 3,000 P. E. Rubendall, Editor; Enterprise Publishing Co. News+.....Friday.....Independent.....1924 6 26 280 1.00 E. T. Moore, Editor and Publisher, 8832 Brookfield Ave. Suburban Magnet+.....Thursday.....Independent.....1910 7 26 280 1.00 Vernon Nickless, Editor; Citizen Publishing Company, La Grange. Free dist. \$3,455						
<b>BROOKPORT</b> (G11), pop. 1,336; Massac Co. (S). On Ohio River. Bridge to Paducah, Ky. IC RR. Pearl button, wood preserving industries. Tie and mine prop timber. Diversified farming. Corn, wheat, hay. Independent+.....Thursday.....Ind. Rep.....1923 7 26 276 1.50 \$1450 J. L. Hall, Editor and Publisher. Free dist. \$300						
<b>BUDA</b> (E3), pop. 794; Bureau Co. (NW). 15 m NE of Kewanee. CB&Q; C&NW RRs. Grain, stock farms. Corn, wheat, oats. Plain Dealer+.....Thursday.....Independent.....1887 5 26 252 2.00 425 J. C. Pedersen, Editor and Publisher.						
<b>BUFFALO</b> (F6), pop. 411; Sangamon Co. (C). 15 m NE of Springfield. WAB; IT RRs. Grain, stock, poultry farms. Corn, wheat, oats. Tri-City Register+.....Friday.....Republican.....1912 6 26 272 1.00 J. D. Magill, Editor and Publisher.						
<b>BUNKER HILL</b> (E7), pop. 947; Macoupin Co. (SWC). 20 m NE of Alton. CCC&SL RR. Condensary; vault and monument works; elevator. Coal mine. Farming. Gazette-News+.....Friday.....Independent.....1865 6 26 280 2.00 1,056 H. F. Gerlach, Editor and Publisher.						
<b>BUSHNELL</b> (C4), pop. 2,850; McDonough Co. (W). 30 m W of Canton. CB&Q; TP&W RRs. Stockyards; nursery. Garden tools, candy, liquor manufactured. Grain, stock, poultry farms. Market Reporter+.....Wednesday.....Agricultural.....1934 5 24 217 .50 2,420 D. R. Daniels, Editor; Times-Citizen, Publisher, Roseville. McDonough Democrat+.....Thursday.....Independent.....1884 6 26 280 2.00 G. L. Chain, Editor and Publisher. Record+.....Friday.....Republican.....1864 7 26 280 2.00 J. E. Dertinger, Editor and Publisher.						
<b>BYRON</b> (F1), pop. 915; Ogle Co. (N). 15 m SW of Rockford. CGW; CMSP&P RRs. Cheese factory; hatchery. Grain, dairy, stock, poultry farms. Express+.....Friday.....Republican.....1880 7 26 301 2.00 \$1,170 Frank R. Robinson, Editor and Publisher, Oregon. Tribune.....Friday.....Independent.....1934 6 27 276 2.00 585 H. C. Baker, Editor; Associated Publishers, Durand.						
<b>CABERY</b> (H3½), pop. 290; Ford Co. (E). 26 m SW of Kankakee. IC RR. Bank, Herscher. Cheese factory. Agriculture. Enquirer+.....Thursday.....Independent.....1884 7 24 280 2.00 Louis A. Van Alstyne, Editor; R. L. Van Alstyne & Sons, Publishers.						
<b>CAIRO</b> † (F11), pop. 13,532; Alexander Co. (S). At junction of the Mississippi and Ohio Rivers, 150 m SE of St. Louis, Mo. IC; SLSW; M&O; CCC&SL; MP RRs. Steamboat connections. Manufactures egg cases, lumber, cottonseed products, saddlery, drugs, soft drinks, overalls. Tea packing plant. Silica mining. Farming. Citizen and Bulletin+.....Evg.ex.Sun.....Independent.....1885 8 24 294 7.80 ★5,764 Mrs. J. C. Fisher, Editor; Citizen Company, Publisher, 222 Eighth St. International Evangelistic Herald (Negro).....Monthly.....Evangelistic.....1921 7 24 210 1.00 Rev. A. H. Attaway, Editor; International Evangelistic Bureau of U. S., Pub.						
<b>CAMBRIDGE</b> † (D3), pop. 1,355; Henry Co. (NW). 16 m W of Kewanee. CRI&P RR. Furniture manufactured. Hatchery. Grain, stock farms. Chronicle+.....Thursday.....Republican.....1858 6 26 280 2.00 \$1,280 W. D. Olson, Editor; Sandquist & Olson, Publishers.						
<b>CAMP POINT</b> (B5), pop. 1,000; Adams Co. (W). 25 m NE of Quincy. CB&Q RR. Feed mill. Diversified farming. Journal+.....Thursday.....Republican.....1873 6 26 280 2.00 1,157 Geo. W. Mockmore, Editor and Publisher.						
<b>CANTON</b> (D4), pop. 11,718; Fulton Co. (W). 31 m SW of Peoria. CB&Q; TP&W RRs. Agricultural implement, overall, millwork and cigar box factories; hatchery. Coal mines; clay pits. Diversified farming. Ledger+.....Evg.ex.Sun.....Independent.....1849 8 24 294 7.80 ★★7,654 V. G. Orendorff, Editor; Canton Ledger Company, Publisher, 53 W. Elm St.						
<b>CAPRON</b> (G1), pop. 397; Boone Co. (N). 23 m NE of Rockford. C&NW RR. Drain tile, brick manufactured. Grain, dairy farms. Boone County Courier+.....Thursday.....Independent.....1921 6 26 280 2.00 650 Montelle Moore Boyd, Editor and Publisher.						
<b>CARBONDALE</b> (F10), pop. 7,528; Jackson Co. (SW). 60 m N of Cairo. IC RR. Railroad terminus. Railroad tie preserving plant; glove, pants factories. Nursery. Southern Illinois State Normal University. Coal mines. Grain, fruit, truck, poultry farms. Egyptian v.....Friday.....Collegiate.....1919 7 27 280 1.20 1,530 Students of Southern Illinois State Normal University, Editors and Publishers.						

Circulation—★Sept. A.B.C. Statement; ★June and March A.B.C. Statements; §P.O. Statement; Bold face, sworn; †Publisher's Report; Light face, estimated. + Uses Mats. ◊ Nonpareil ems, 12 to inch. ∇ Agate lines, 14 to inch. †County Seat. Population—1930 Census. √ Issued only during academic year

Directory of Newspapers and Periodicals, 1939

ILLINOIS

CARBONDALE (Continued)	Estab	Cols	Width	Depth	Sub	Circ
Free Press +.....Evg.ex.Sun.....Independent.....1877	7	26	280	7.80		\$1,917
Frank Sholey, Editor; Robert Davis, Publisher.						
Herald +.....Friday.....Independent.....1892	7	24	280	1.50		\$2,175
D. H. Cameron, Editor and Publisher.						
<b>CARLINVILLE</b> † (E7), pop. 4,144; Macoupin Co. (SW). 45 m SW of Springfield. ALT; IT RRs. Gloves, brick manufactured. Nursery; hatchery. Blackburn College. Coal mine; clay pits. Diversified farming. Corn, wheat, oats.						
Blackburnian ✓.....Bi-monthly.....Collegiate.....1881	5	26	210	1.00		
Students of Blackburn College, Editors and Publishers.						
Democrat +.....Thursday.....Republican.....1856	7	26	308	2.00		<b>2,825</b>
Armin C. Kurz, Editor and Publisher.						
Macoupin County Enquirer +.....Thursday.....Democratic.....1871	6	26	276	2.00		<b>2,633</b>
W. L. Schmitt, Editor and Publisher.						
<b>CARLYLE</b> † (F8), pop. 2,078; Clinton Co. (SW). 45 m E of East St. Louis. B&O RR. Manufactures boxboard, glass containers, infants' shoes, straw paper. Oil well. Diversified farming.						
Democrat +.....Thursday.....Democratic.....1929	6	26	280	1.50		<b>1,100</b>
Edward A. Spaeth, Editor and Publisher.						
Union Banner +.....Friday.....Republican.....1863	6	26	276	1.50		\$2,865
John Ruf, Jr., Editor and Publisher.						
<b>CARMI</b> † (H9), pop. 2,932; White Co. (SE). 23 m NE of Harrisburg. L&N; CCC&SL RRs. Elevator; underwear factory; bottling works. Farming. Wheat, corn, oats.						
Democrat-Tribune +.....Thursday.....Independent.....1858	8	24	304	2.00		\$4,286
Roy Clippinger, Editor; Carmi Democrat-Tribune Pub. Co.						
<b>CARPENTERSVILLE</b> (H1), pop. 1,461; Kane Co. (NE). 10 m N of Elgin. C&NW RR. Bank, Dundee. Plowshares, steel specialties manufactured. Dairy, grain farms.						
Fox Valley Mirror.....Monthly.....{Lit. Soc'y 1932	3	30	147	3.50		<b>5,067</b>
Leonard Fowler, Editor; Leonard Fowler and Associates, Publishers.						
<b>CARROLLTON</b> † (D7), pop. 2,075; Greene Co. (W). 33 m NW of Alton. ALT RR. Tile and brick works; elevator; hatchery. Grain, stock, poultry, dairy farms.						
Gazette +.....Thursday.....Democratic.....1846	6	26	280	1.50		
Rollins Scott, Editor and Publisher.						
Patriot.....Thursday.....Ind. Rep.....1864	6	26	280	2.00		
Charles Bradshaw, Editor and Publisher.						
<b>CARTERVILLE</b> (F10), pop. 2,866; Williamson Co. (S). 48 m N of Cairo. IC RR. Coal mining. Hardwood timber. Grain, fruit, dairy farms.						
Herald +.....Friday.....Republican.....1889	6	26	280	1.50		\$700
Frank Ledbetter, Editor and Publisher.						
<b>CARTHAGE</b> † (B5), pop. 2,240; Hancock Co. (W). 14 m E of Keokuk, Iowa. CB&Q; WAB RRs. Cigars manufactured. Hatcheries. Carthage College. Agriculture. Corn, wheat, soy beans.						
Carthage Collegian ✓.....Mon. & Fri.....Collegiate.....1893	5	30	224	1.50		
Students of Carthage College, Editors and Publishers.						
Gazette +.....Friday.....Republican.....1867	7	26	294	2.00		<b>2,883</b>
Mrs. Ethel Rowland, Publisher.						
Hancock County Journal +.....Thursday.....Democratic.....1887	8	24	304	2.00		<b>3,140</b>
Emmett F. Butler, Editor; Donald T. Forsythe, Publisher.						
Republican +.....Wednesday.....Democratic.....1853	7	26	290	2.00		<b>2,919</b>
Estate of S. C. Davidson, Publisher.						
<b>CARY</b> (H1), pop. 731; McHenry Co. (NE). 16 m N of Elgin. C&NW RR. Feed mill. Grain, dairy, cattle farms.						
Reporter—See Herald, Crystal Lake.						
<b>CASEY</b> (H7), pop. 2,200; Clark Co. (E). 35 m SW of Terre Haute, Ind. PA; WEST; YSL RRs. Manufactures shoes, faucets, limestone products. Oil well. Poultry, dairy, grain farms.						
Banner-Times +.....Friday.....Non-partisan.....1872	6	26	280	2.00		\$1,182
Ralph M. Brooke, Editor and Publisher.						
Reporter +.....{Evg.ex.Sat. Independent.....1932	5	24	231	2.60		<b>1,300</b>
Otto Gust, Editor and Publisher						
<b>CATLIN</b> (J5½), pop. 813; Vermilion Co. (E). 7 m SW of Danville. WAB RR. Coal mines. Grain, stock, poultry farms. Corn, wheat, soy beans.						
Courier +.....Friday.....Non-partisan.....1936	5	24	224	1.50		\$203
W. R. Krueger, Editor; News Publishing Co., Georgetown.						
<b>CENTRALIA</b> (F8½), pop. 12,583; Marion Co. (S). 25 m NW of Mt. Vernon. IC; MI; CB&Q; SOU RRs. Railroad repair shops; meat packing; foundry; hatchery. Furnaces, stoves, flour, armatures, shoes manufactured. Coal mines; oil wells. Fruit, dairy, poultry grain farms.						
Sentinel +.....Evg.ex.Sun.....Non-partisan.....1863	8	24	294	7.80		★\$7,425
Verne E. Joy, Editor and Publisher.						
<b>CERRO GORDO</b> (G6), pop. 965; Piatt Co. (EC). 14 m NE of Decatur. IT; WAB RRs. Ships grain. Diversified farming. Corn, wheat, soy beans.						
News +.....Thursday.....Independent.....1908	6	26	280	1.00		
E. T. Gossett, Editor; The Cerro Gordo News, Publisher.						
<b>CHADWICK</b> (E1½), pop. 558; Carroll Co. (NW). 32 m SW of Freeport. CB&Q RR. Feed mill. Agriculture. Dairy products, hogs, corn.						
Review +.....Thursday.....Republican.....1898	7	26	308	1.50		\$875
Foster L. Stagg, Editor and Publisher.						

Circulation—★Sept. A.B.C. Statement; ★June and March A.B.C. Statements; §P.O. Statement; Bold face, sworn; †Publisher's Report; Light face, estimated. + Uses Mats. ◊ Nonpareil ems. 12 to inch. ▽ Agate lines, 14 to inch †County Seat. **Population**—1930 Census. ✓ Issued only during academic year.

ILLINOIS

Directory of Newspapers and Periodicals, 1939

	Established	Cols	Width	Depth	Sub	Circ
<b>CHAMPAIGN (H5), pop. 20,348; Champaign Co. (E). Champaign and Urbana form practically one city, only post offices and municipal governments being separate. Champaign is the business section, Urbana is the county seat, 125 m SW of Chicago. IC; IT; CCC&amp;SL; WAB RRs. Manufactures bleachers, castings, cement hoppers, polishes, detergents, chemicals, concrete culverts, vaults, butter, trailers, gloves. Railroad shops; oil refinery. Soy bean processing. University of Illinois is situated equally in Urbana and Champaign. Agriculture.</b>						
Courier—See Urbana, Ill.						
Illini—See Urbana, Ill.						
Illinois Alumni News.....Monthly.....Coll. Alumni.....1907	3	27	140	x3.00		7,101
Not issued during August and September. Carl Stephens, Editor; University of Illinois Alumni Assn., Pub., Urbana.						
News-Gazette +.....{Evg.ex.Sun., Independent.....1852	8	24	308	10.00		★18,834
W. S. Hansen, Editor; Champaign News-Gazette, Inc., Publisher, 48 Main St.				Sunday circ.		★18,708
Siren v.....Monthly.....Coll. Humor.....1912	2	42	140	1.50		
Students of the University of Illinois, Editors and Publishers, 725 S. Wright St.						
<b>CHANDLERVILLE (D5), pop. 824; Cass Co. (WC). 30 m NW of Springfield. J&amp;H RR. Bank, Virginia. Grain, dairy, stock, poultry farms.</b>						
Times +.....Friday.....Independent.....1876	6	26	280	2.00		
Ora Shankland, Editor and Publisher.						
<b>CHARLESTON† (H6 ½), pop. 8,012; Coles Co. (E). 12 m E of Mattoon. NYC&amp;SL; CCC&amp;SL RRs. Brooms, shoes, waterproof composition, butter, lumber manufactured. Railroad shops. Eastern Illinois State Teachers' College. Agriculture. Corn, wheat, broom corn.</b>						
Courier +.....Evg.ex.Sun.....Ind. Dem.....1840	8	24	287	7.80		2,683
Arthur Lynch, Editor; Benjamin Weir, Publisher, 307-311 Sixth St.						
News +.....Morn.ex.Sun.....Ind. Dem.....1892	7	26	280	5.20		
John B. Rardin, Editor and Publisher.						
Teachers' College News v.....Tuesday.....Collegiate.....1915	5	26	227	2.25		1,100
Students of Eastern Illinois State Teachers' College, Editors and Publishers.						
<b>CHATSWORTH (H4), pop. 981; Livingston Co. (NEC). 50 m NE of Bloomington. TP&amp;W; IC RRs. Manufactures tile, brick, tanks. Hatchery. Grain, stock farms. Corn, oats, soy beans.</b>						
Plaindealer +.....Thursday.....Republican.....1873	7	24	276	2.00		11,144
S. J. Porterfield, Editor; Chatsworth Plaindealer, Publisher.						
<b>CHEBANSE (J3 ½), pop. 523; Iroquois Co. (E). 12 m S of Kankakee. IC RR. Bank. Clifton. Grain elevator. Agriculture. Corn, wheat, oats.</b>						
Herald +.....Thursday.....Ind. Rep.....1869	6	26	280	1.50		1,621
R. W. Lane, Editor and Publisher.						
<b>CHENOA (G4), pop. 1,325; McLean Co. (C). 25 m N of Bloomington. TP&amp;W; ALT RRs. Corn canning factory. Machine shop. Limestone quarry. Grain, poultry, stock, dairy farms. Corn, oats, soy beans.</b>						
Clipper-Times +.....Wednesday.....Republican.....1867	7	26	308	2.50		1,550
W. H. Hawthorne, Editor and Publisher.						
<b>CHESTER† (E10), pop. 3,922; Randolph Co. (SW). On Mississippi River, 75 m below St. Louis. MI; MP RRs. Ferry to Claryville, Mo. Manufactures hosiery, shoes, flour. State institution. Stone quarry. Diversified farming.</b>						
Herald-Tribune +.....Friday.....Democratic.....1859	8	26	308	2.00		12,470
J. A. File, Editor; File & Benedict, Publishers.						
<b>CHICAGO† (J2), pop. 3,376,438; Cook Co. (NE). On Lake Michigan and Chicago River. Terminus of 40 railroads, including 23 trunk lines. Nine airports. One of the great commercial centers of the United States. The live stock and grain market of the world and the largest mail order distributing center. Leads the world in the production of meat products, furniture, telephone equipment, agricultural implements, dry goods, millinery, jewelry, railroad supplies, foundry products, wearing apparel, gas and electric appliances, musical instruments, machinery, radio and auto accessories. Fifty-six banks. Federal Reserve Bank. Bank clearings (12-31-36), \$15,727,768,034; deposits (12-21-36), \$3,142,671,000. 995,653 electric meters; 802,149 gas meters; 900,653 telephones. Eight colleges and universities, many medical, law, theological, musical, dental colleges and preparatory schools.</b>						
Abendpost + (Ger.).....Evg.ex.Sun.....Independent.....1889	8	25	305	7.80	★★	21,816
Sonntagpost + (Ger.).....Sunday.....Independent.....1889	8	25	305	4.20	★★	18,179
H. V. Metzler, Editor; Abendpost Co., Pub., 225 W. Washington St.						
Accident and Health Review.....Monthly.....{Acc. & Health Insurance	1907	3	27	140	x2.00	3,750
Frank Post, Ed.; Nat'l Acci. and Health Assn., Pub., A-1946 Insurance Exchange.						
Accounting Review.....Quarterly.....Tech. Account.....1926	2	32	77	x4.00		
E. L. Kohler, Editor; American Accounting Assn., Publisher, 6525 Sheridan Road.						
Actual Detective Stories of Women in Crime.....Monthly.....Crime Stories.....1937	4	27	170	1.50	★	228,301
H. A. Keller, Editor; Detective Stories Publishing Co., 731 Plymouth Court.						
Advertising Age.....Monday.....Advertising.....1930	5	25	210	1.00	★	14,289
Advertising Publications, Inc., 100 E. Ohio St.						
Advocate.....Friday.....Jewish Int.....1891	4	25	168	3.00		145,212
Don L. Davis, Editor; Advocate Publishing Corp., 1608 W. Madison St.						
Agricultural Leaders Digest.....8 ti. a yr.....{Agric., Exten., Home Econ. & Voc. Educ.	1919	2	26	98	1.00	>102
Controlled free dist. >23,541						
Estes P. Taylor, Editor and Publisher, 139 N. Clark St.						

Circulation—★Sept. A.B.C. Statement; ★June and March A.B.C. Statements; >CCA Audit; \$P.O. Statement; Bold face, sworn; †Publisher's Report; Light fa e. estimated. +Uses Mats. ◊Nonpareil ems. 12 to incl. ∇Agate lines. 14 to incl. †County Seat. Population—1930 Census. √Issued only during academic year. xSubscription included in membership fee.



CHICAGO† (Continued)		Estab	Cols	Width	Depth	Sub	Circ
All-Pets Magazine.....	Monthly.....	{Pets & Pet Fanciers	1934	3	26	133	1.00 9,643
Ray S. Smolik, Editor; Lightner Publishing Corp., 2810 S. Michigan Ave.							
A. M. A. News (con. free dist.)	Monthly.....	Auto Mainten.....	1935	3	24	116	
E. T. Sadler, Ed.; Auto've Maintenance Assn. of Cook Co., Pub., 160 E. Illinois St.							
Amazing Stories.....	Monthly.....	Fiction.....	1925	2	33	112	1.20 ★33,151
B. G. Davis, Editor; Ziff-Davis Publishing Co., 608 S. Dearborn St.							
American +.....	Evg. ex. Sun.....	Independent.....	1907	8	24	280	13.00 ★★390,555
Prints supplement under name of Saturday Home Magazine. Evening American Pub. Co., 326 West Madison St.							
American Artisan.....	Monthly.....	{Sheet Metal, Warm Air Heat., AirCond.	1880	2	41	140	2.00 ★6,090
Joseph D. Wilder, Editor; Keeney Publishing Co., 6 N. Michigan Ave.							
American Bar Association	Monthly.....	Legal.....	1915	3	27	140	x3.00 29,103
Journal.....							
Major Edgar B. Tolman, Ed.; American Bar Assn., Pub., 1140 N. Dearborn St.							
American Box Maker.....	Monthly.....	Paper Box Mfg.....	1912	3	25	140	2.00 1,095
American Box Maker Publishing Co., 64 W. Randolph St. Controlled free dist. 2,440							
American Brewers' Review.....	Quarterly.....	Brewing.....	1887	2	40	140	3.50 34 3,050
A. S. Wahl, Editor; American Brewers' Review Co., Pub., 53 W. Jackson Blvd. Controlled free dist.							
American Builder and Build- ing Age.....	Monthly.....	Bldg. Indus.....	1879	2	42	140	2.00 ★70,291
Bernard L. Johnson, Editor; Simmons Boardman Pub. Co., 105 W. Adams St.							
American Business com- bined with System.....	Monthly.....	Busi. Mgmt.....	1900	3	26	140	3.00 ★25,773
Eugene Whitmore, Editor; Dartnell Publications, Inc., 4660 Ravenswood Ave.							
American Canary Magazine.....	Monthly.....	Birds & Fish.....	1928	2	32	126	1.00
A. J. Petrando, Editor and Publisher, 2839 N. Halsted St.							
American Cemetery.....	Monthly.....	Cemeteries.....	1929	3	26	140	3.00 2,770
Edith E. Prettyman, Editor; Prettyman Pub. Co., Inc., 520 N. Michigan Ave.							
American Dry Cleaner.....	Monthly.....	Dry Cleaning.....	1934	2	22	81	Controlled free dist. >14,030
W. H. Stouffer, Editor; American Dry Cleaner, Inc., Pub., 622 Diversey Parkway.							
American Field.....	Saturday.....	{Hunt., Fish., Sport Dogs	1874	4	27	168	5.00
F. M. Young, Editor; American Field Publishing Co., 222 W. Adams St.							
American Hairdresser.....	Monthly.....	Beauty Shops.....	1877	3	28	140	3.00 ★29,965
Hazel L. Kozlay, Editor; H. R. Howell Publishing Co., Inc., 205 W. Wacker Drive.							
American Hotel Journal.....	Monthly.....	Hotels.....	1925	2	22	94	3.00 \$4,500
American Hotel Journal Pub. Co., 203 N. Wabash Ave. Controlled free dist. \$4,200							
American Insurance Digest and Insurance Monitor.....	Saturday.....	Insurance.....	1853	3	26	140	3.00
J. W. Petrie, Editor; G. W. Wadsworth, Publisher, 605 N. Michigan Ave.							
American Ironsmith.....	Monthly.....	{Blacksmith & Welder	1875	2	39	140	x1.00 4,956
Robert Falconer, Editor; National Blacksmiths and Welders Assn., Pub., 64 W. Randolph St.							
American Journal of Diseases of Children.....	Monthly.....	Pediatrics.....	1911	1	63	119	8.00 3,345
D. C. G. Grulee, Editor; American Medical Assn., Publisher, 535 N. Dearborn St.							
American Journal of Semitic Languages & Literatures.....	Quarterly.....	Philological.....	1884	1	50	98	5.00 235
Martin Sprengling, Editor; University of Chicago Press, Pub., 5750 Ellis Ave.							
American Journal of Sociology.....	Bi-monthly.....	Sociological.....	1894	1	50	98	5.00 \$2,006
Ernest W. Burgess, Editor; University of Chicago Press, Pub., 5750 Ellis Ave.							
American Laundry Digest.....	Monthly.....	Laundry.....	1936	2	23	74	Controlled free dist. 14,290
W. H. Stouffer, Editor; American Laundry Digest, Inc., 622 Diversey Parkway.							
American Lumberman.....	Ftntly (Sat.).....	{Lumber & Bldg. Indus.	1873	3	30	147	3.00 ★9,944
Elmer C. Hole, Editor; American Lumberman, Inc., Pub., 431 S. Dearborn St.							
American Miller.....	Monthly.....	{Flour, Feed, Cereal	1873	3	26	140	1.00 ★7,269
Prints section under name of Feed Industry. H. K. Ferguson, Editor; National Miller Publications, Inc., 330 S. Wells St.							
American Nurseryman.....	Semi-mo.....	Horticulture.....	1904	3	26	140	1.00
F. R. Kilner, Editor; American Nurseryman Publishing Co., 508 S. Dearborn St.							
American Paper Merchant.....	Monthly.....	Paper Mdse.....	1920	3	28	140	3.00 3,300
Phil. A. Howard, Editor; Howard Publishing Company, 1911 Conway Bldg.							
American Philatelist.....	Monthly.....	Philatelic.....	1887	1	57	106	x1.25 \$5,300
Ralph A. Kimble, Editor; American Philatelic Soc'y, Pub., 8118 Dante Ave.							
American Pigeon Keeper.....	Monthly.....	Pigeons.....	1897	3	30	140	1.50 \$5,200
Thomas D. Norton, Editor; American Pigeon Keeper, Pub., 20 W. Jackson Blvd.							
American Police Review.....	Bi-monthly.....	Law Enforce't.....	1937	3	24	140	1.00 467 10,358
J. N. Burch, Editor; National Police Home Foundation, Pub., 139 N. Clark St. Controlled free dist.							

Circulation—★Sept. A.B.C. Statement; ★June and March A.B.C. Statements; >CCA Audit; \$P.O. Statement; Bold face, sworn; †Publisher's Report; Light face, estimated. + Uses Mats. ◇Nonpareil cms. 12 to inch. ▽Agate lines. 14 to inch. xSubscription included in membership fee.

ILLINOIS

Directory of Newspapers and Periodicals, 1939

CHICAGO† (Continued)	Estab	Cols	Width	Depth	Sub	Circ		
American Poultry Journal.....Monthly.....Poultry.....	1874	3	27	143	.50	★414,568		
Printed in three sections: Eastern, Central, Western. R. R. Hannas, Editor; H. G. Eisert, Publisher, 536 S. Clark St.								
American Restaurant Magazine.....	Monthly.....	Restau. Indus.....	1901	3	26	140	2.00	★16,253
C. A. Patterson, Editor; Patterson Publishing Co., 5 S. Wabash Ave.								
American Teacher.....	Bi-monthly.....	Educ. Labor.....	1916	2	40	133	x1.00	23,000
Celia Lewis, Editor; American Fed'n of Teachers, Pub., 506 S. Wabash Ave.								
Amerikan+ (Bohemian).....	Mon.&Thurs.....	Independent.....	1877	8	24	300	3.50	40,466
Henry Kolben, Editor; Aug. Geringer & Sons, Inc., Pubs., 2520 S. Pulaski Road.								
Amerikanski Slovenec+ (Slov.).....	Morn.ex.Sun.& Mon. Independent.....	1891	7	26	283	6.00		\$5,700
John Jerich, Editor; Edinost Publishing Co., 1849 W. Cermak Road.								
Apartment Owner.....	Monthly.....	Apartment Bldg.....	1930	2	32	112	2.00	
American Apartment Owner, Inc., Publisher, 189 W. Madison St.								
Apparel Arts.....	Eight ti. a yr.....	Cloth.&Furn., Men's&Boys'.....	1931	1	109	171	6.00	10,193
E. E. Poler, Editor; Esquire-Coronet, Inc., Pub., 919 N. Michigan Ave.								
Archives of Dermatology and Syphilology.....	Monthly.....	Skin Diseases.....	1919	2	34	119	8.00	1,868
Howard Fox, M.D., Editor; American Med. Assn., Pub., 535 N. Dearborn St.								
Archives of Internal Medicine.....	Monthly.....	Medical.....	1908	2	34	119	5.00	4,625
N. C. Gilbert, M.D., Editor; Amer. Med. Assn., Pub., 535 N. Dearborn St.								
Archives of Neurology and Psychiatry.....	Monthly.....	Nervous & Mental Disas.....	1919	2	34	119	8.00	2,046
H. D. Singer, M.D., Editor; American Medical Assn., Pub., 535 N. Dearborn St.								
Archives of Ophthalmology.....	Monthly.....	Diseases of the Eye.....	1869	1	56	91	8.00	3,264
Dr. Arnold Knapp, Editor; American Medical Assn., Pub., 535 N. Dearborn St.								
Archives of Otolaryngology.....	Monthly.....	Diseas. of Ear, Nose&Throat.....	1925	2	34	119	6.00	3,489
G. M. Coates, M.D., Editor; American Med. Assn., Pub., 535 N. Dearborn St.								
Archives of Pathology.....	Monthly.....	Medical.....	1926	2	34	119	6.00	1,428
Ludvig Hektoen, M.D., Ed.; American Medical Assn., Pub., 535 N. Dearborn St.								
Archives of Physical Therapy, X-Ray, Radium.....	Monthly.....	Phys. Therapy.....	1921	2	33	116	x5.00	
Disraeli Kobak, M.D., Editor; American Congress of Physical Therapy, Pub., 30 N. Michigan Ave.								
Archives of Surgery.....	Monthly.....	Surgery.....	1920	2	34	119	8.00	2,458
Dean Lewis, M.D., Editor; American Medical Assn., Pub., 535 N. Dearborn St.								
Armour Engineer.....	Quarterly.....	Eng'g & Coll.....	1909	3	26	140	1.50	
College of Engineering, Armour Institute of Technology, Pub., 3300 Federal St.								
Armour Tech News.....	Tuesday.....	Eng'g Coll.....	1928	6	27	252	2.00	1,210
Students of Armour Institute of Technology, Editors and Pubs., 3300 Federal St.								
Associated Cartage Interests.....	Monthly.....	Truck. Indus.....	1920	2	40	140	x	2,000
F. M. Moran, Editor; Cartage Exchange of Chicago, Pub., 343 S. Dearborn St.								
Associated Food Dealer.....	Monthly.....	Meat Merch'ng.....	1937	2	24	98	x2.00	
W. M. Treadwell, Ed.; Associated Food Dealers, Inc., Pub., 201 N. Wells St. Controlled free dist.								
Astrophysical Journal.....	Monthly.....	Astronomical.....	1895	1	50	98	10.00	680
Not issued during February and August. Otto Struve, Editor; University of Chicago Press, Publisher, 5750 Ellis Ave.								
Athletic Journal.....	Monthly.....	Athletic Direc. & Coach., Train.....	1921	3	28	140	1.50	★10,932
Not issued during July and August. John L. Griffith, Editor; Athletic Journal Pub. Co., 6858 Glenwood Ave.								
Auburn Parker+.....	Wednesday.....	Non-partisan.....	1932	5	24	225	2.00	14,000
M. A. Dwyer, Editor and Publisher, 7914 S. Halsted St. Free dist.								
Austinite+.....	Wednesday.....	Non-partisan.....	1886	5	24	217	1.50	\$19,112
F. N. Savage, Editor; Pioneer Publishing Co., Inc., 5625 W. Lake St. Free dist.								
Automatic Age.....	Monthly.....	Coin Operated Machines.....	1925	3	26	133	1.00	\$5,085
Carroll E. Vetterick, Editor; Lightner Pub. Corp., 2810 S. Michigan Ave.								
Automatic Heat and Air Conditioning.....	Monthly.....	Heating&Air Cond., Equip.....	1931	2	41	140	2.00	>297
O. T. Carson, Editor; Domestic Engineering Co., Publisher, 1900 Prairie Ave. Controlled free dist.								
Az Iras+ (Hungarian News) (Hung.).....	Friday.....	Non-partisan.....	1924	7	27	280	2.00	15,000
Ignacio Izsak, Editor and Publisher, 53 W. Jackson Blvd.								
Bakers' Helper.....	Fntly (Sat.).....	Baking Indus.....	1887	3	27	140	2.00	★10,216
Victor E. Marx, Editor; Bakers' Helper Company, Pub., 330 S. Wells St.								
Bakers Technical Digest, The.....	Monthly.....	Baking and Milling.....	1926	2	40	140	2.00	2,654
Dr. J. E. Siebel, Editor; Siebel Publishing Co., 965 Montana St. Controlled free dist.								
Bankers Monthly.....	Monthly.....	Banking.....	1883	3	27	140	5.00	>16,852
J. Y. Beaty, Editor; Rand McNally & Co., Publisher, 536 S. Clark St. Controlled free dist.								
Bank Man.....	Monthly.....	Banking.....	1906	2	29	105	x1.00	3,991
Not issued in August. Joseph J. Schroeder, Editor; Chicago Chapter, American Institute of Banking, Publisher, 105 W. Adams St.								

Circulation—★June and March A.B.C. Statements; >CCA Audit; \$P.O. Statement; Bold face, sworn; †Publisher's Report; Light face, estimated. +Uses Mats. ◊Nonpareil ems, 12 to inch. ▽Agate lines, 14 to inch. √Issued only during academic year. xSubscription included in membership fee.

Directory of Newspapers and Periodicals, 1939

ILLINOIS

CHICAGO† (Continued)		Estab	Cols	Width	Depth	Sub	Circ	
Barrel and Box and Packages.	Monthly.....	{ Wood Con- tainer Indus.	1896	3	27	140	2.00	1,564
Ralph S. Torgerson, Editor; Tradepress Pub. Corp., 205 W. Wacker Drive.								
Beacon, The.....	Monthly.....	{ Social, Polit., Civic Topics	1937	2	48	140	1.50	2,000
S. J. Harris, Editor; Beacon Publishing Co., 160 N. La Salle St.								
Beer Distributor.....	Monthly.....	Beer Distributor.....	1935	3	26	140	2.00	1,015
Joseph Dubin, Editor; Beer Distributor Pub. Co., 43 E. Ohio St.		Controlled free dist.						5,600
Bell Telephone News (no adv.)	Monthly.....	Tele. Emp.....	1911	3	28	134	2.00	25,000
Distributed free to telephone employees in Illinois. L. B. Cella, Ed.; Illinois Bell Tel Co., Pub., Rm. 1601, 208 W. Washington St.								
Better Enameling.....	Monthly.....	Porc. Enamel.....	1930	3	26	140	1.50	46
H. D. Chase, Editor; Chicago Vitreous Enamel Product Company, Publisher, 1427 S. 55th St., Cicero.		Controlled free dist.						3,153
Better Letters in Business.....	Monthly.....	Busi. Correspon	1936	2	40	140	1.00	10,900
F. C. Petrine, Editor and Publisher, 4416 Elston Ave.								
Better Roads (con. free dist.)	Monthly.....	Highway Eng'g.	1931	2	41	140		>19,556
C. M. Nelson, Editor; A. Perrin, Publisher, 173 W. Madison St.								
Beverly Review +.....	Friday.....	Independent.....	1908	5	26	227	1.00	3,600
Weekly Review Pub. Co., 9908 Walden Parkway.								
Black Diamond.....	Bi-weekly.....	Coal Trade.....	1885	4	27	168	2.50	
A. T. Murphy, Editor; The Black Diamond Co., Inc., Pub., 431 S. Dearborn St.								
Blade and Ledger.....	Monthly.....	Home & Fam.....	1888	4	27	188	.50	1,256,210
F. J. Cummings, Editor; W. D. Boyce Co., Pub., 500-510 N. Dearborn St.								
Bollettino Italiano (Italian)	Monthly.....	Italian Int.....	1908	2	39	168	1.00	
Peter Nanni, Editor and Publisher, 635 N. Wells St.								
Book Digest combined with	Monthly.....	Book Condens.....	1937	2	24	90	3.00	30,000
D. L. Gordon, Editor; W. J. Black, Inc., Publisher, 523 Plymouth Court.								
Booklist, The.....	Semi-monthly.....	{ Guide to New Books	1905	2	32	112	3.00	6,693
Issued monthly during August. Zaidee B. Vosper, Editor; American Library Assn., Pub., 520 N. Michigan Ave.								
Boston Terrier.....	Monthly.....	Dogs.....	1931	3	26	133	2.00	
N. D. Coan, Editor; Boston Terrier, Publisher, 646 W. North Ave.								
Botanical Gazette.....	Quarterly.....	Botanical.....	1875	1	50	98	8.00	‡760
E. J. Kraus, Editor; University of Chicago Press, Pub., 5750 Ellis Ave.								
Brainerd Sun +.....	Thursday.....	Non-partisan.....	1937	8	24	280	Free	8,100
W. A. Volp, Editor; Blue Island Pub. Corp., 8915 S. Loomis St., Blue Island.								
Brewers Bulletin.....	Mon. & Thurs.....	Brewing.....	1907	8	25	315	10.00	
Rudolph Keitel, Editor and Publisher, 536 S. Clark St.								
Brewers Digest.....	Monthly.....	Brew. Indus.....	1881	2	40	140	5.00	★1,057
Dr. J. E. Siebel, Editor; Siebel Publishing Company, 965 Montana St.								
Brewers Journal.....	Monthly.....	Brew. Indus.....	1876	3	26	140	5.00	★1,438
D. B. Gibson, Editor; Gibson Publishing Co., 431 S. Dearborn St.								
Brewery Age.....	Monthly.....	Brewery Indus.....	1933	3	26	140	3.00	★2,083
Joseph Dubin, Editor; Brewery Age Pub. Co., Inc., 43 E. Ohio St.								
Brick and Clay Record.....	Monthly.....	{ Clay Products, Brick	1892	2	41	140	5.00	★1,662
F. L. Steinhoff, Editor; Industrial Publications, Inc., 59 E. Van Buren St.								
Bridge, The.....	Monthly.....	Econ. Betterm't	1936	3	27	143	.50	106,250
R. F. Bergengren, Editor; Credit Union National Assn., 4600 Diversey Ave.								
Brighton Park Life +.....	Thursday.....	Non-partisan.....	1933	8	24	280	2.00	6,000
Edward Drake, Editor; William Cepak, Publisher, 4192 Archer Ave.		Free dist.						13,500
Buchdrucker-Zeitung (Ger.)	Monthly.....	{ Typographic Labor	1873	3	34	165	x1.00	
Julius Thiel, Ed.; German-Amer. Typographical Union, Pub., 3755 Wilton Ave.								
Buildings and Building	Management	{ Bldg. Constr. & Operation	1906	2	41	140	3.00	★3,182
Charles A. McCaleb, Editor; Porter-Langtry Company, 139 N. Clark St.								
Building Supply News.....	Monthly.....	{ Lumber & Bldg. Mat'l Dealers	1917	2	41	140	3.00	★8,451
Harold H. Rosenberg, Editor; Industrial Publications, Inc., 59 E. Van Buren St.								
Building, The National News	Review	Monthly.....	Bldg. Constr.....	1937	5	25	210	2.50
E. M. Oren, Editor; E. M. Oren Publications, Inc., 20 W. Jackson Blvd.		Controlled free dist.						25,260
Bulletin of the American	Library Assn. (no adv.)	Monthly.....	Library.....	1907	2	29	103	x3.00
Mrs. B. S. Rossell, Editor; American Library Assn., Pub., 520 N. Michigan Ave.								13,000
Bulletin of the American	Railway Engineering Assn.	Monthly.....	RR. Eng'g.....	1900	1	54	98x10.00	‡2,025
Not issued during April, May, August. American Railway Engineering Association, Publisher, 59 E. Van Buren St.								
Bulletin of the Chicago	Dental Society	Thursday.....	Dental.....	1920	2	29	112	x1.00
Dr. H. Hillenbrand, Editor; Chicago Dental Soc., Pub., 30 N. Michigan Ave.								2,872

Circulation—★ June and March A.B.C. Statements; > CCA Audit; † P.O. Statement; Bold face, sworn; ‡ Publisher's Report; Light face, estimated. + Uses Mats. ◊ Nonpareil ems, 12 to inch. ▽ Gate lines, 14 to inch. x Subscription included in membership fee.

ILLINOIS

Directory of Newspapers and Periodicals, 1939

CHICAGO† (Continued)	Estab	Cols	Width	Depth	Sub	Circ			
Bulletin of the Italian Chamber of Commerce (Bollettino della Camera Italiana di Commercio) (Ital. & Eng.)	Monthly	Commercial	1910	2	36	126	Free	\$1,500	
Italian Chamber of Commerce, Publisher, 1555 W. Roosevelt Road.									
Business Digest (no adv.)	Monthly	Business	1937	2	24	91	3.00		
H. A. Palmer, Editor; Traffic Service Corp., Pub., 418 S. Market St.									
Business Journalist (no adv.)	Monthly	Trade Paper Pub. & House Organ Editing	1931	2	27	140	10.00		
Dee Spencer, Editor and Publisher, 500 S. Sherman St.									
Business Promotion	Monthly	Premium & Advg. Special	1934	2	26	91	1.00	\$10,456	
Partly free distribution. Henry S. Bunting, Editor and Publisher, 9 S. Clinton St.									
Calumet+		Evg.ex.Sun	Independent	1884	8	24	285	7.80	\$7,100
J. J. Brassell, Editor; Calumet Pub. Co., 9120-22 Baltimore Ave.									
Calumet Index+		Thursday	Independent	1905	8	24	287	2.50	20,850
Ray Singelman, Ed.; Floyd Haas, Pub., 11,242 Michigan Ave. Free dist. 5,788									
Calumet Record+		Monthly	Independent	1898	7	27	280	1.00	\$9,000
Henry W. Lee, Editor and Publisher, 8948 Commercial Ave.									
Camel Trail—See Chicago Club Magazines.									
Canner		Saturday	Canning, Pre-serv., Pickl'g	1895	3	26	140	3.00	2,761
D. M. Hubbard, Editor; The Canner Publishing Co., 140 N. Dearborn St.									
Casualty Insuror		Monthly	Casualty Ins.	1923	3	27	140	1.50	\$8,440
John F. Wohlgemuth, Editor; National Underwriter Co., Pub., 175 W. Jackson St.									
Cement Mill—See Concrete.									
Central Furrier		Monthly	Fur Industry	1918	2	38	126	1.00	
I. C. Greenburg, Editor; Central Furrier Pub. Co., 608 S. Dearborn St.									
Central Manufacturing District Magazine		Monthly	Indus. Transp. & Busi. Exec.	1916	2	32	112		10,504
David S. Oakes, Editor; Trustees, Central Manufacturing District, Pub., 1307 First National Bank Bldg. Controlled free dist.									
Ceramic Industry		Monthly	Pottery, Glass, Enamel	1923	3	27	140	4.00	\$1,550
F. L. Steinhoff, Editor; Industrial Publications, Inc., Pub., 59 E. Van Buren St.									
Character		Monthly	Character Bldg.	1934	2	24	91	1.50	2,140
Not issued during July and August. J. M. Artman, Editor; Character Associates, Inc., Publisher, 5732 Harper Ave. Controlled free dist. 620									
Cherry Circle		Monthly	Club Topics & Lit.	1890	2	43	133	3.00	\$3,000
Arthur J. Howard, Editor; Chicago Athletic Assn., Pub., 12 S. Michigan Ave.									
Chevrolet Dealers News		Monthly	Auto Trade	1927	2	41	140	2.00	>10,631
G. N. Diederich, Editor; Chevrolet Dealers News, Pub., 4450 Ravenswood Ave. Controlled free dist.									
Chicago Banker		Saturday	Financial	1898	3	36	168	5.00	
Harry Wilkinson, Editor and Publisher, 431 S. Dearborn St.									
Chicago Club Magazines		Monthly	Clubs		2	39	140		23,000
Group of eight club magazines: Camel Trail; Discus; Lincolnshire Country Club Magazine; Medinah Clubman; Men and Events; Olympia Fields Country Club Magazine; South Shore Country Club Magazine; Tri-Color. Chicago Club Magazines, Publisher, 134 N. La Salle St.									
Chicago Electrical News		Monthly	Electrical	1937	3	27	140	2.00	70
E. T. Rowland, Editor; Chicago Electrical News, Inc., Pub., 20 N. Wacker Drive. Controlled free dist. 3,415									
Chicago Israelite+		Saturday	Jewish Int.	1853	6	27	273	3.00	45,279
M. E. Osherman, Editor; Chicago Israelite Publishing Co., 116 S. Michigan Ave.									
Chicago Jewish Chronicle+		Friday	Jewish Int.	1918	5	26	210	2.00	
H. L. Meites, Editor; Chicago Jewish Chronicle, Publisher, 139 N. Clark St.									
Chicago Market Daily+		Morn.ex.Sat. & Sun.	Furniture & Home Furn.	1933	4	25	168	3.00	10,219
Issued only during the furniture markets. S. H. Cady, Jr., Editor; American Publications, Inc., 666 Lake Shore Drive. Controlled free dist.									
Chicago Medical Society Bulletin		Saturday	Medical	1914	2	32	112	x2.00	4,635
Dr. Robert H. Hayes, Editor; Chicago Medical Soc., Pub., 63 E. Lake St.									
Chicago Normalite		Ftntiy (Mon.)	Collegiate	1915	5	26	252	1.25	
Students of Chicago Normal College, Editors and Pubs., 6800 S. Stewart Ave.									
Chicago Purchasor		Monthly	Purch. Agts	1923	2	40	133	2.00	
F. J. Heaslip, Editor; Purch. Agts. Assn. of Chicago, Pub., 322 Hotel Sherman.									
Chicago Recorder+		Friday	Ind. Dem. & Legal	1924	5	26	210	1.00	
Irving Jay Meites, Editor; Chicago Recorder Pub. Co., 139 N. Clark St.									
Child Life		Monthly	Juvenile	1921	3	27	143	2.50	\$157,873
Wilma McFarland, Editor; Rand McNally & Co., Publishers, 536 S. Clark St.									
Children's Activities		Monthly	Juvenile	1935	4	27	170	2.50	110,183
Not issued during July and August. Dr. G. C. Myers, Editor; Child Training Assn., Inc., Pub., 1018 S. Wabash Ave.									
Chiropody Record		Monthly	Chiropody	1917	2	32	112	1.50	
Dr. Wm. J. Stickel, Editor; Chiropody Record Pub. Co., 1327 N. Clark St.									

Circulation—★June and March A.B.C. Statements; >CCA Audit; §P.O. Statement; Bold face, sworn; †Publisher's Report; Light face, estimated. + Uses Mats. ◇Nonpareil ems, 12 to inch. ▽Agate lines, 14 to inch. √Issued only during academic year. xSubscription included in membership fee.

Directory of Newspapers and Periodicals, 1939

ILLINOIS

CHICAGO† (Continued)	Estab	Cols	Width	Depth	Sub	Circ
Christendom.....Quarterly.....Religious.....1935	2	32	112	3.00		
Charles C. Morrison, Editor; Willett, Clark & Co., Pub., 440 S. Dearborn St.						
Christian Advocate (Central-Northwestern edition).....Thursday.....Methodist.....1852	3	28	157	2.00		75,646
D. B. Brummitt, D.D., Editor; Methodist Book Concern, Publisher, 740 Rush St.						
Christian Century.....Wednesday.....Religious.....1884	3	27	143	4.00		31,110
Charles C. Morrison, Ed.; Christian Century Press, Inc., Pub., 440 S. Dearborn St.						
Christian Cynosure.....Monthly.....Anti-Secret Soc.1868	2	30	112	1.50		No adv.
G. M. Van Pernis, Editor; National Christian Assn., Pub., 850 W. Madison St.						
Christian Student.....Quarterly.....Methodist.....1900	3	28	119	x1.00		\$6,000
H. A. Ehrensperger, Ed.; Board of Educ. of M. E. Church, Pub., 740 Rush St.						
Christian Witness and Advocate of Bible Holiness.....Thursday.....Religious.....1868	3	36	183	1.50		No adv.
Christian Witness Association, Publisher, 1410 N. La Salle St.						
Church Publishing House+.....Monthly.....Protestant.....1898	2	29	112			120,000
Publishes 300 Parish Magazines in Metropolitan Chicago, Milwaukee, St. Louis and Detroit.						
Church Publishing House, 2900 W. Chicago Ave.						
Circulation Management.....Monthly.....Circ. Mgrs.....1935	3	27	140	3.00		4,315
Floyd Hockenull, Editor; Circulation Publishing Co., 431 S. Dearborn St.						3,715
Classical Philology.....Quarterly.....Philological.....1906	1	50	98	4.00		\$550
University of Chicago Press, Publisher, 5750 Ellis Ave.						
Click.....Monthly.....Pictures (Gen'l Info.) 1938	4	27	189	1.20	●	1,179,746
Emile Gauvreau, Editor; Click, Inc., Publisher, 443 Plymouth Court.						
Club Management.....Monthly.....Club Exec. & Mgrs. 1922	3	26	140	2.00		>998
C. A. Patterson, Editor; Patterson Publishing Co., 5 S. Wabash Ave.						>5,985
Coal-Heat.....Monthly.....Coal, Stokers & Heating 1919	4	26	168	1.00		10,000
K. C. Richmond, Editor; Arthur M. Hull, Publisher, 20 W. Jackson Blvd.						
Coin Machine Journal.....Monthly.....Coin Operated Machines 1931	3	27	140	1.00		6,976
Coin Machine Journal, Inc., 600 W. Van Buren St.						
Collyer's Eye and Baseball World.....Saturday.....Sports, Finance..1914	5	24	203	7.50		
B. E. Collyer, Editor; Collyer's Pub. Co., Suite 829, 300 W. Adams St.						
Columbian.....Friday.....K.ofC.&Family..1876	4	26	172	x1.20		41,254
Wm. J. Clark, Editor; Knights of Columbus, Publisher, 208 W. Washington St.						
Commerce.....Monthly.....Mid. West Busi. Execs. 1905	3	26	140	x2.00		★8,538
Allen Sturdy, Editor; Chicago Assn. of Commerce, Pub., 1 N. La Salle St.						
Commercial Refrigeration.....Monthly.....Refrigeration Sales & Serv. 1938	2	27	94	2.00		
Leonard Meites, Editor; Recorder Publishing Co., 139 N. Clark St.						
Concordia.....Monthly.....Lutheran.....1908	3	28	140	.75		\$17,000
G. A. Fleischer, Ed.; Concordia Mutual Benefit League, Pub., 30 W. Washington St.						
Concrete.....Monthly.....Concrete Const..1904	3	28	140	3.00		★3,306
Also issues a Cement Mill edition with an additional section devoted to cement manufacturing, subscription \$4.00.						
Norman M. Stineman, Editor; Concrete Publishing Co., 400 W. Madison St.						
Converter, Paper-Board.....Monthly.....Envel.&Paper 1927	3	28	140	3.00		
P. A. Howard, Editor; Paper Converters Publishing Co., 111 W. Washington St.						\$2,500
Co-operative Merchandiser.....Monthly.....Co-op.Ret.Groc..1936	3	27	133	x2.00		21,256
Hector Lazo, Editor; Nat'l Retailer-Owned Grocers, Inc., 805 Merchandise Mart.						
Coronet (no adv.).....Monthly.....General Int.....1936	2	24	84	4.00		404,871
Arnold Gingrich, Editor; Esquire-Coronet, Inc., Publisher, 919 N. Michigan Ave.						
Correct English Magazine.....Monthly.....Educational.....1900	3	27	143	2.50		
Not issued during July and August.						
Josephine T. Baker, Editor; Correct English Publications, 360 N. Michigan Ave.						
Counter Freezer News.....Monthly.....Coun'r Freezer Industry 1934	3	26	140	x2.00		7,500
C. S. Clark, Editor; State Counter Freezer Assn., Pub., 35 E. Wacker Drive.						
Covenant Weekly (Forbuds Veckotidning) (Swed. & Eng.).....Tuesday.....Religious.....1911	5	24	210	2.00		8,500
G. F. Hedstrand, Editor; Evangelical Mission Covenant Church of America, Publisher, 1005 Belmont Ave.						
C.R.D.A. News.....Semi-mo.....Retail Drugs.....1908	2	40	140	x2.00		1,551
Samuel Reader, Editor; Chicago Retail Druggists' Assn., Pub., 32 W. Randolph St.						1,004
Cresset, The (no adv.).....Monthly.....Lit., Arts & Pub. Affairs 1937	2	25	87	2.00		5,000
O. P. Kretzmann, Ed.; International Walther League, Pub., 6438 Eggleston Ave.						
Current Ideas.....Monthly.....Mech.&Science..1927	2	27	100	1.50		125,000
E. L. Schoen, Editor; Current Ideas Publishing Co., 540 N. Michigan Ave.						
Dairy Produce.....Semi-mo.....Dairy.....1893	3	28	140	2.00		3,500
C. S. Paton, Editor; Dairy Produce Publishers, Inc., 110 N. Franklin St.						

Circulation—★June and March A.B.C. Statements; ●A.B.C. Audit; >CCA Audit; \$P.O. Statement; Bold face, sworn; †Publisher's Report; Light face, estimated. +Uses Mats. ◇Nonpareil ems, 12 to inch. ▽Gate lines, 14 to inch. xsubscription included in membership fee.

## ILLINOIS

## Directory of Newspapers and Periodicals, 1939

CHICAGO† (Continued)	Estab	Cols	Width	Depth	Sub	Circ
Dairy World.....Monthly.....	{Milk Deal. 1922	2	44	76	1.00	
E. C. Ackerman, Ed.; Dearborn Trade Journal Co., Inc., Pub., 608 S. Dearborn St.	{Milk Prod. Trd. 1922	2	44	76	1.00	\$5,140
Dansk Tidende (Dan.&Norw.)Friday.....Non-partisan.....1892	7	26	280	2.00		
John Enselmann, Editor; Danish Times, Inc., Pub., 2464 Armitage Ave.						
Defender+ (Negro).....Saturday.....Non-partisan.....1905	8	24	305	3.00		
Robert S. Abbott, Editor; Robert S. Abbott Pub. Co., Inc., 3435 Indiana Ave.						
{Denni Hlasatel+ (Daily Herald) (Czechoslovak).....}Every Morn.....Non-partisan.....1891	8	25	300	8.00		50,412
Hlasatel+ (Czechoslovak).....Tues. & Fri.....Non-partisan.....1892	8	25	300	3.00		50,412
Edward Rezac, Editor; Denni Hlasatel Ptg. and Pub. Co., Inc., 1545 W. 18th St.						58,670
Dental Craftsman.....Monthly.....Dental.....1926	2	30	112	x2.00		20
A. A. Seaborg, Ed.; Dental Laboratory Assn. of Chicago, Pub., 7 S. Dearborn St.						12,280
Dental Students' Magazine v.....Monthly.....Dental.....1923	2	26	100			
Pratt Ringland, Editor; Students' Magazines, Inc., Pub., 919 N. Michigan Ave.						9,990
De Paulia v.....Thursday.....Collegiate.....1924	7	25	273	x1.50		\$2,000
Students of De Paul University, Editors and Publishers, 2235 Sheffield St.						
Detective.....Monthly.....Police&Sheriffs.1885	5	26	238	2.00		
Al. Dunlap, Editor; Detective Publishing Company, Inc., 1029 S. Wabash Ave.						
Deutscher Weckruf und Beobachter—See New York, N. Y.						
Diapason.....Monthly.....Organ Music.....1909	4	27	182	1.50		6,612
S. E. Gruenstein, Editor and Publisher, 1511 Kimball Bldg.						
Diet Magazine.....Bi-monthly.....Diets.....1933	3	27	140	1.50		21,000
Edna Purdy Walsh, Editor; Human Relations, Inc., Pub., 677 N. Michigan Ave.						
Diocese of Chicago.....Monthly.....Episcopal.....1885	2	41	140	1.00		\$9,689
Joseph E. Boyle, Editor; Church Club of Chicago, Publisher, 65 E. Huron St.						
Discus—See Chicago Club Magazines.						
Dog World.....Monthly.....{Dog Fanciers 1916	3	26	140	2.00		★17,110
Will Judy, Editor; Judy Publishing Company, 3323 Michigan Blvd.	{Breeders					
Domacnost + (Bohemian).....Mon.&Thurs.....Independent.....1876	8	24	300	3.50		8,019
R. J. Prenka, Editor; Aug. Geringer & Sons, Inc., Pubs., 2520 S. Pulaski Rd.						
Domestic Engineering.....Monthly.....{Plumb.& Heat. 1889	2	41	140	2.00		★17,807
O. T. Carson, Editor; Domestic Engineering Co., Publisher, 1900 Prairie Ave.	{Air Cond.					
Down Beat.....Monthly.....Musicians.....1934	5	25	214	1.50		35,657
Glenn Burrs, Editor; Down Beat Publishing Co., Inc., 608 S. Dearborn St.						
Draugas + (The Friend).....Morn.ex.Sun.....Non-partisan.....1909	7	27	280	6.00		24,543
Leonard Simutis, Editor; Draugas Publishing Co., Inc., 2334 S. Oakley Ave.						
Drovers' Journal +.....Evg.ex.Sun.....Agric. & Stock...1873	7	26	304	5.00		22,237
C. E. Snyder, Ed.; Drovers' Journal Pub. Co., 836 Exchange Ave., Union Stk. Yds.						
Drug Progress.....Monthly.....Drugs.....1937	2	40	140	1.00		4,350
Illinois Pharmaceutical Assn., Pub., 77 W. Washington St.						
Duch Casu (Bohemian).....Sunday.....Wom. Int.....1877	4	26	140	2.50		35,202
Henry Kolben, Editor; Aug. Geringer & Sons, Inc., Pubs., 2520 S. Pulaski Rd.						
Dziennik Chicagoski + (Pol.).....Evg.ex.Sun.....Ind. Dem.....1890	8	25	305	6.10		25,572
Rev. M. N. Starzynski, Editor; Polish Publishing Co., 1455 W. Division St.						
Dziennik Zjednoczenia + (Polish Union Daily) (Pol.).....Evg.ex.Sun.....Independent.....1921	5	24	219	5.00		
F. S. Bare, Ed.; Polish Roman Catholic Union of Amer., Pub., 1331 Augusta Blvd.						
Dziennik Zwiazkowy—See Zgodna.						
Eagle +.....Saturday.....Independent.....1889	7	26	301	2.00		
John M. Donovan, Editor; Chicago Eagle, Inc., Pub., 30 N. La Salle St.						
Earth Mover and Road Builder.....Monthly.....{Eng'gConstr. 1916	2	42	140	2.00		>121
M. V. Burton, Editor; Burton Pub. Co., 407 S. Dearborn St.	{Road Bldg. & Maintenance					>29,754
Economist, The.....Saturday.....{Finan., R. E. 1888	4	24	168	5.00		4,050
Geo. R. Stearns, Editor; John D. Ames, Publisher, 12 E. Grand Ave.	{Constr.					500
Edison-Norwood Review.....Thursday.....Non-partisan.....1937	8	24	278	Free		4,500
Beulah Torset, Editor; Des Plaines Publishing Co., 6695 North-West Hi-Way.						
Edison Parker +.....Friday.....Non-partisan.....1933	5	25	224	1.20		2,000
Partly free distribution.						
Space sold only in combination with Norwood Park Citizen.						
J. H. Patterson, Editor; Pickwick Publishing Co., 18 S. Northwest Highway.						
Educational Business.....Monthly.....Educ.Pur.Agts...1926	3	28	140	2.00		455
National Publications, Inc., 148 E. Superior St.						
Educational Music Magazine v.....Bi-monthly.....Music Educ.....1921	3	30	140	1.00		5,089
C. Guy Hoover, Editor; Educational Music Bureau, Inc., Pub., 30 E. Adams St.						2,761
Educational Screen.....Monthly.....Mot.Pic.Educ.....1922	2	41	140	2.00		
Not issued during July and August. Partly controlled free distribution.						
Nelson L. Green, Editor; Educational Screen, Inc., Pub., 64 E. Lake St.						
Eintracht + (German).....Thursday.....Non-partisan.....1923	7	27	294	1.50		4,000
Jacob Himpelmann, Editor; Eintracht Publishing Co., 1838 N. Halsted St.						
Electrical Dealer.....Monthly.....Electrical.....1927	3	27	140	3.00		
Roland Cole, Editor; Electrical Publications, Inc., 360 N. Michigan Ave.						>30,666

Circulation—★June and March A.B.C. Statements; >CCA Audit; §P.O. Statement; Bold face, sworn; †Publisher's Report; Light face, estimated. + Uses Mats. ◇Nonpareil ems, 12 to incl. ▽Agate lines, 14 to incl. ▽Issued only during academic year. xSubscription included in membership fee.

Directory of Newspapers and Periodicals, 1939

ILLINOIS

CHICAGO† (Continued)		Estab	Cols	Width	Depth	Sub	Circ	
Electric Light and Power.....	Monthly.....	Electrical.....	1922	3	27	140	3.00	
C. W. Leihy, Editor; Electrical Publications, Inc., 360 N. Michigan Ave.							Controlled free dist.	>12,023
Electrified Industry.....	Monthly.....	{Electricity in 1937	3	27	140	2.00	11,990	
B. J. Martin, Editor; B. J. Martin, Inc., Publisher, 20 N. Wacker Drive.							{Indus'l Plants 2 42 140	
Elementary School Journal.....	Monthly.....	Educational.....	1900	1	61	110	2.50	
Newton Edwards, Ed.; Dept. of Educ., Univ. of Chicago, Pub., 5835 Kimbark Ave.								5,520
Embalmers' Monthly and National Funeral Director.....	Monthly.....	{Funeral Direc. 1898	3	27	140	3.00		
C. R. Francis, Editor; Trade Periodical Co., Pub., 230 E. Ohio St.							{& Embalming 2 42 140	
English Journal.....	Monthly.....	Educational.....	1912	1	62	112	x3.00	
Printed in two editions: Junior-Senior High School; College.								\$10,100
W. Wilbur Hatfield, Editor; National Council of Teachers of English, Publisher, 211 W. Sixty-eighth St.								
Epworth Herald.....	Semi-mo.....	Methodist.....	1889	3	28	157	1.25	
W. E. J. Gratz, Editor; Methodist Book Concern, Publisher, 740 Rush St.								21,778
Equipment Preview.....	Monthly.....	{New Process 1938	3	39	149	Free		
Prof. H. McCormack, Editor; Putman Publishing Co., 737 N. Michigan Ave.							{Indus. Equip.	
Esquire.....	Monthly.....	Men's Interests.....	1933	4	24	168	5.00	
Arnold Gingrich, Editor; Esquire-Coronet, Inc., Publisher, 919 N. Michigan Ave.								★567,782
Ethics, An International Journal of Social, Political and Legal Philosophy.....	Quarterly.....	{Ethics, 1890	1	50	98	4.00	\$668	
T. V. Smith and C. M. Perry, Eds.; Univ. of Chicago Press, Pub., 5750 Ellis Ave.							{Philosophy	
Evangelisk Tidende (Norwegian-Danish).....	Semi-mo.....	Methodist.....	1869	3	28	154	1.00	
Oistein Kahrs, Editor; Methodist Book Concern, Publisher, 740 Rush St.								\$1,500
Extension Magazine.....	Monthly.....	Catholic.....	1906	4	27	172	3.00	
Rev. Wm. D. O'Brien, Ed.; Cath. Church Exten. Soc., Pub., 360 N. Michigan Ave.								★192,204
Eye, Ear, Nose and Throat Monthly.....	Monthly.....	Medical.....	1922	2	36	118	3.00	
Thomas G. Atkinson, M.D., Ed.; Professional Press, Inc., Pub., 5 N. Wabash Ave.								
Farmers' Elevator Guide.....	Monthly.....	Co-op. Mktg.....	1906	3	26	129	1.00	
Franklin S. Betz, Editor; American Co-op. Pub. Co., Inc., 327 S. La Salle St.							Controlled free dist.	2,784 1,000
Farm Implement News.....	Ftnly (Thurs)	{Farm Equip. 1882	3	30	144	2.00	★13,070	
C. A. Lukens, Editor; Farm Implement News Co., Pub., 431 S. Dearborn St.							{Trade	
Federation News.....	Saturday.....	Labor.....	1919	5	24	224	2.00	
L. P. Straube, Editor; Chicago Fed'n of Labor, Pub., 666 Lake Shore Drive.								27,000
Feed Industry—See American Miller.								
Fibre Containers.....	Monthly.....	Fibre Containers.....	1916	2	42	142	2.50	
Donald J. Beaton, Editor; Board Products Pub. Co., Room 922, 228 N. La Salle St.								925
Firemen and Oilers Journal.....	Bi-monthly.....	RR. Labor.....	1901	2	32	112	1.00	
John Clinton, Editor; International Brotherhood of Firemen, Oilers, Helpers, Roundhouse and R. R. Shop Laborers, Publisher, 330 S. Wells St.								No adv.
Florists' Review.....	Thursday.....	Floral Trade.....	1897	3	26	140	2.50	
F. R. Kilner, Editor; Florists Publishing Co., 508 S. Dearborn St.								14,206
Food Mart News.....	Semi-mo.....	{Retail Grocers 1937	7	26	300	2.00		
Saul Gerstel, Editor; James Haboush, Publisher, 1160 Merchandise Mart.							{with Meats 5 25 210 1.00	10,850
Food Merchandising.....	Monthly.....	Food Retailers.....	1938	5	25	210	1.00	
C. F. Zeigler, Editor; Food Merchandising, Inc., Pub., 134 N. La Salle St.							Controlled free dist.	7,492
Forum of Osteopathy.....	Monthly.....	Osteopathy.....	1927	3	27	140	x1.00	
Dr. Ray G. Hulburt, Ed.; Amer. Osteopathic Assn., Pub., 540 N. Michigan Ave.							Controlled free dist.	5,530 5,893
Franciscan Herald.....	Monthly.....	Catholic.....	1913	3	27	138	2.00	
Rev. James Meyer, Editor; Franciscan Fathers, Pubs., 1434 W. Fifty-first St.							Controlled free dist.	9,707 1,158
Freehold (no adv.).....	Semi-mo.....	Real Estate.....	1937	2	24	92	x2.00	
Weldon Reynolds and Laurin Zorn, Editors; National Assn. of Real Estate Boards, Publisher, 22 W. Monroe St.								13,725
Funeral Directors' Journal.....	Monthly.....	Funer. Direct.....	1910	2	42	140	2.00	
J. A. Gavin, Ed.; Chicago Undertakers' Journal Co., Pub., 77 W. Washington St.								
Furniture Age.....	Monthly.....	Ret. Furn. Trd.....	1921	2	48	168	3.00	
J. A. Gary, Editor; H. O. Reno Company, Publisher, 2225 Herndon St.								★4,707
Furniture Warehouseman.....	Monthly.....	{Furn. Storage 1919	3	27	140	x5.00	250	
Martha Dunlap, Editor; National Furniture Warehousemen's Association, Publisher, 1018 S. Wabash Ave.							{& Moving 2 23 94	700
Garfieldian.....	Thursday.....	Independent.....	1914	8	24	280	3.50	
Walter J. Kelly, Editor; Walter H. Buescher, Publisher, 4007 W. Madison St.								
General Store Management.....	Monthly.....	Gen. Mdse.....	1931	2	23	94		
Hal J. Hazen, Editor; General Store Management Pub. Co., 203 N. Wabash Ave.							Controlled free distribution.	
Gideon.....	Monthly.....	Religious.....	1902	3	27	140	x1.00	
A. B. T. Moore, Editor; The Gideon Association, Publisher, 202 S. State St.								
Glos Polek (Polish Women's Voice) (Polish).....	Thursday.....	Polish Women.....	1907	4	27	238	2.00	
Mary O. Kryszak, Editor; Polish Women's Alliance of America, Publisher, 1309 N. Ashland Ave.								

Circulation—★June and March A.B.C. Statements; >CCA Audit; \$P.O. Statement; Bold face, sworn; †Publisher's Report; Light face, estimated. +Uses Mats. ♦Nonpareil ems. 12 to inch. ▽Agate lines. 14 to inch. √Issued only during academic year. xSubscription included in membership fee.

ILLINOIS

Directory of Newspapers and Periodicals, 1939

CHICAGO† (Continued)	Estab	Cols	Width	Depth	Sub	Circ
Golfdom—the Business	1907	2	28	108	Controlled free dist.	>17,798
Journal of Golf						
Not issued during Nov. and Dec.						
Herbert Graffis, Editor; Golfdom, Inc., Publisher, 14 E. Jackson Blvd.						
Golfing	1933	3	27	142	Controlled free dist.	306
Issued monthly from March to July.						
Herbert Graffis, Editor; Golfing, Inc., Publisher, 14 E. Jackson Blvd.						300,731
Grain	1936	3	26	123	1.00	865
Monthly						
H. A. Keir, Ed.; D. M. Clark, Pub., Board of Trade Bldg.						
Grain & Feed Journals Con-	1898	3	27	140	2.00	6,053
solidated						
R. R. Rossing, Editor; Grain & Feed Journals Consolidated, Inc., Publisher, 332 S. La Salle St.						
Grain and Livestock Herald	1929	2	39	123	2.50	6,995
Semi-mo.						
Mark W. Pickell, Editor; La Salle Street Herald, Inc., Pub., 176 W. Adams St.						
Graphic Arts Monthly and	1929	2	22	80	Controlled free dist.	>62,231
Printing Industry						
D. B. Eisenberg, Editor; Graphic Arts Publishing Co., 608 S. Dearborn St.						
Great Lakes Banker	1916	3	27	140	x1.50	1,256
Monthly						
M. A. Graettinger, Editor; Illinois Bankers Assn., Pub., 33 N. La Salle St.						
Greek Star (Aster) (Greek & Eng.)	1904	8	24	294	2.00	10,000
Friday						
P. S. Lambros, Editor; The Greek Star, Inc., Publisher, 130 N. Wells St.						
Grocers Digest	1937	2	24	105	Controlled free dist.	10,570
Monthly						
E. B. Ferree, Editor; Cooter Brokerage Co., Pub., 904 Merchandise Mart.						
Guide Line	1936	5	24	224	1.50	
Bi-weekly						
T. F. Kelly, Editor; Universal Guide Corp., 732 Van Buren St.						
Hardware World	1906	3	27	140	.50	★14,066
Monthly						
E. M. Grinnell, Editor; Hardware World Publishing Corp., 160 N. La Salle St.						
Hardwood Record	1895	2	44	136	2.00	
Monthly						
E. W. Meeker, Editor; Hardwood Company, Publisher, 537 S. Dearborn St.						
Healing	1937	3	27	140	1.50	19,050
Bi-monthly						
J. P. Fernel, M.D., Editor; Human Relations, Inc., Pub., 677 N. Michigan Ave.						
Heating, Piping and Air	1929	2	41	140	x2.00	★8,945
Conditioning						
Monthly						
Included in American Soc. of Heating and Ventilating Engineers membership fee.						
Chas. E. Price, Editor; Keeney Publishing Company, 6 N. Michigan Ave.						
Heimatbote+ (Home Herald) (German)	1921	7	26	280	2.50	10,103
Thursday						
Michael Schaut, Editor; National Weeklies, Inc., Publisher, 1598 Clybourn Ave.						
Herald and Examiner+	1918	5	24	200	7.80	★336,419
Every Morn.						
Independent						
J. W. Dienhart, Ed.; Illinois Pub. and Ptg. Co., Hearst Bldg., 326 W. Madison St.						
Sun.						
280 5.20						★920,390
Hide and Leather with Shoe	1890	3	26	140	5.00	★2,679
Factory						
Saturday						
First issue each month includes Shoe Factory; second issue includes The Tannery.						
R. B. Bryan, Editor; Hide and Leather Pub. Co., 300 W. Adams St.						
Hitchcock's Machine Tool	1905	2	25	91	Free	>25,645
Monthly						
W. G. Paulson, Editor; Hitchcock Publishing Co., 508 S. Dearborn St.						
Blue Book	1931	3	26	133	x2.00	23,030
Monthly						
Collectors						
Pearl Reeder, Ed.; Society of Philatelic Americans, Pub., 2810 S. Michigan Ave.						
Hog Breeder	1925	3	30	140	1.00	6,750
Monthly						
P. V. Ewing, Editor; Hog Breeder, Inc., Pub., 7 Dexter Park, Union Stock Yard.						
Homes and Gardens of To-	1928	3	27	140	1.00	18,326
morrow						
Monthly						
Maud F. Robertson, Editor; Home and Garden Pub. Co., 170 E. Superior St.						
Hospital Management	1916	2	42	140	2.00	★3,483
Monthly						
Dr. T. R. Ponton, Editor; Hospital Management, Inc., Pub., 100 E. Ohio St.						
Hospitals	1936	2	39	140	x2.00	4,838
Monthly						
Dr. Bert W. Caldwell, Editor; American Hospital Assn., Pub., 18 E. Division St.						
Hospital Topics & Buyer	1922	2	32	112	1.50	>57
Monthly						
Hospitals						
Controlled free dist.						
Harry C. Phibbs, Editor; Hospital Buyer Co., Inc., Publisher, 43 E. Ohio St.						>9,537
Hotel Monthly	1892	3	26	140	1.00	★6,938
Monthly						
John Willy, Editor; John Willy, Inc., Publisher, 950 Merchandise Mart.						
How to Sell—National Direct	1921	3	32	168	1.00	
Selling Magazine						
Monthly						
R. C. Remington, Editor; How To Sell, Inc., Publisher, 75 E. Wacker Drive.						
Hyde Park Herald+	1881	5	24	217	1.50	5,500
Thursday						
Independent						
Free dist.						
Spencer W. Castle, Editor; Hyde Park Herald Pub. Co., 1525 E. Fifty-third St.						2,500
Hygeia, The Health Mag-	1923	2	39	134	2.50	99,875
azine						
Monthly						
Health						
Morris Fishbein, M.D., Ed.; American Medical Assn., Pub., 535 N. Dearborn St.						

Circulation—★Sept. A.B.C. Statement; ★June and March A.B.C. Statements; >CCA Audit; \$P.O. Statement; Bold face, sworn; †Publisher's Report; Light face, estimated. +Uses Mats. ○Nonpareil ems, 12 to inch. ▽Agate lines, 14 to inch. xSubscription included in membership fee



Directory of Newspapers and Periodicals, 1939

ILLINOIS

CHICAGO† (Continued)	Estab	Cols	Width	Depth	Sub	Cir
Ice and Refrigeration.....Monthly.....Ice.....1891	2	42	150	3.00		4,884
J. F. Nickerson, Editor; Nickerson & Collins Co., Pub., 435 N. Waller Ave.						
Illinois Central Magazine.....Monthly.....RR. Employees..1909	3	27	140	Free		27,315
Charles E. Kane, Editor; Illinois Central System, Pub., 817 Central Station.						
Illinois Dental Journal.....Monthly.....Dental.....1905	2	29	110			
Dr. Franklin B. Clemmer, Ed.; Illinois State Dental Soc., Pub., 11 E. Austin Ave.						
	1919	3	27	140	2.00	4,825
		2	41	140		
Illinois Journal of Commerce.....Monthly.....Com. & Indust... J. T. Meek, Editor; Illinois Chamber of Commerce, Pub., 20 N. Wacker Drive.					Controlled free dist.	950
Illinois Law Review.....Monthly.....Legal & Coll.....1906	1	56	105	3.50		1,500
Not issued July to October inclusive. Northwestern University Law School, Editors and Pubs., 357 E. Chicago Ave.						
Illinois Master Plumber.....Monthly.....{Plumb.&Heat. 1915	2	32	119	x.50		1,100
					Controlled free dist.	250
W. R. Brookman, Ed.; Illinois Master Plumbers' Assn., Pub., 176 W. Adams St.						
Illinois Medical Journal.....Monthly.....Medical.....1899	2	35	126	x3.00		
C. J. Whalen, M.D., Editor; Illinois State Medical Society, Publisher, Room 1502, 30 N. Michigan Ave.						
Illinois Tavern News—See Tavern News.						
Independent Grocergram.....Monthly.....Retail Grocery...1927	3	30	143	Free		10,109
Lawrence J. Jacobs, Ed.; Indep't Grocers Alliance, Pub., 309 W. Jackson Blvd.						
Industrial Marketing.....Monthly.....{Indus. Adv. & 1916	3	26	140	2.00		3,150
					Marketing	
Ralph O. McGraw, Editor; Advertising Publications, Inc., 100 E. Ohio St.						
Industrial Medicine.....Monthly.....Indus. Medic.....1931	2	42	140	5.00		14,500
A. D. Cloud, Editor; Industrial Medicine, Publisher, 540 N. Michigan Ave.						
Inland Printer.....Monthly.....Printing.....1883	3	26	140	4.00		★8,827
J. L. Frazier, Editor; Inland Printer Co., Publisher, 205 W. Wacker Drive.						
Institutions.....Monthly.....{Inst. Equip. & 1937	3	41	212	1.00		>368
					Maintenance	>54,720
O. T. Carson, Editor; Domestic Engineering Co., Pub., 1900 Prairie Ave.						
Insurance Broker.....Monthly.....Insurance.....1934	3	30	140	2.00		
Controlled free distribution. Roger Williams Budlong, Editor and Publisher, 330 S. Wells St.						
Insurance Post.....Monthly.....Insurance.....1891	3	28	140	5.00		
Julian M. Weddell, Editor; Insurance Post Pub. Co., 330 S. Wells St.						
International Blue Printer.....Monthly.....Blue Prints.....1923	2	42	140	3.00		
Glen Edwards, Editor; International Association of Blue Print and Allied Industries, Publisher, 506 Wabash Ave.						
International Journal of.....Monthly.....Relig. Educ.....1924	3	27	140	1.25		18,925
Religious Education.....[Not issued during August.					Controlled free dist.	320
P. R. Hayward, Ed.; Intern'l Council of Relig. Educ., Pub., 203 N. Wabash Ave.						
International Welfare Journal.....Quarterly.....Eugenics.....1887	2	26	106	x.50		
J. B. Caldwell, Editor; International Purity Assn., Inc., Pub., 127 N. Wells St.						
Italia, L' + (The Italian News) (Italian).....Morn.ex.Sat.....Independent.....1886	8	24	280	8.00		
J. F. Arena, Editor and Publisher, 84 W. Harrison St.						
Jewish Courier + (Yid.).....Morn.ex.Sat.....Independent.....1887	8	25	280	6.00		45,972
					Sunday circ.	46,014
Dr. M. Katz, Editor; Daily Jewish Courier, Inc., Pub., 1214 S. Halsted St.						
Jewish Daily Forward + (Yid.).....Every Morn....Prog. Labor.....1897	8	25	300	10.00		★28,744
					Sunday circ.	★31,593
Prints editions for Detroit, Cleveland, Los Angeles, Milwaukee and St. Louis. Abraham Cahan, Editor; Forward Assn., Pub., Kedzie Ave. and Thirteenth St.						
Jewish Food Merchant (Eng. & Yid.).....Monthly.....Groc.&Delicat...1933	2	39	140	2.50		940
N. Drosdoff, Editor; Globus Printing Corp., Pub., 3508 Roosevelt Road.						
Jewish Press + (Yiddish).....{Evg.ex.Sat.& 1887	7	26	300	6.00		
					Sun., Sun. M.	Sunday circ.
Sol. Greenblau, Editor; A. M. Liebling, Publisher, 208 W. Madison St.						
Jewish Progress + (Yiddish).....Friday.....Republican.....1884	7	26	300	1.00		
Sol. Greenblau, Editor; Jewish Progress, Publisher, 208 W. Madison St.						
Jobber Topics.....Monthly.....Auto Jobber.....1922	2	27	94			>19
					Controlled free dist.	>18,120
Kenneth Cloud, Editor; The Irving-Cloud Publishing Co., Tribune Tower.						
Journal of Air Law.....Quarterly.....{Legal Prob'ns 1930	1	50	103	5.00		500
					of Aeronautics	
H. C. Knotts, Editor; Air Law-Institute, Pub., 357 E. Chicago Ave.						
Journal of American Insurance.....Monthly.....Insurance.....1924	2	41	140	2.50		
A. V. Gruhn, Editor; American Mutual Alliance, Pub., 919 N. Michigan Ave.						
Journal of Business of the University of Chicago.....Quarterly.....Bus. Research...1928	1	48	98	4.00		1324
Edward A. Duddy, Editor; Univ. of Chicago Press, Pub., 5750 Ellis Ave.						
Journal of Commerce and La Salle Street Journal +.....Morn.ex.Sun...Com. & Finan.....1920	8	24	295	17.00		\$24,064
P. S. Hanna, Editor; Journal of Commerce Publishing Co., 12 E. Grand Ave.						
Journal of Criminal Law and Criminology.....Bi-monthly.....Criminal Law.....1910	1	50	103	3.50		1,500
R. H. Gault, Editor; American Institute of Criminal Law and Criminology, Publisher, 357 E. Chicago Ave.						

Circulation—★June and March A.B.C. Statements; >CCA Audit; \$P.O. Statement; Bold face, sworn; †Publisher's Report; Light face, estimated. + Uses Mats. ◇Nonpareil ems, 12 to inch. ▽Agate lines, 14 to inch. xSubscription included in membership fee.

## ILLINOIS

## Directory of Newspapers and Periodicals, 1939

CHICAGO† (Continued)		Estab	Cols	Width	Depth	Sub	Circ
Journal of Geography	Monthly	{Geo. Teach. & Sup.	1897	2	32	112 x2.00	\$2,305
Prof. George J. Miller, Editor; National Council of Geography Teachers, Pub., 3333 Elston Ave.							
Journal of Geology	Semi-quar	Geological	1893	1	50	98 6.00	‡978
R. T. Chamberlin, Editor; University of Chicago Press, Pub., 5750 Ellis Ave.							
Journal of Infectious Diseases (no adv.)	Bi-monthly	Medical	1904	1	57	105 5.00	‡1,050
Drs. L. Hektoen and W. H. Talaferro, Editors; John McCormick Institute for Infectious Diseases, Publisher, 629 S. Wood St.							
Journal of Land and Public Utility Economics	Quarterly	{Economic Res., Educ.	1925	2	32	110 5.00	‡600
Northwestern University Press, Publisher, 337 E. Chicago Ave.							
Journal of Modern History	Quarterly	Hist. Educ.	1929	1	50	98 4.00	855
Bernadotte E. Schmitt, Editor; Univ. of Chicago Press, Pub., 5750 Ellis Ave.							
Journal of Political Economy	Quarterly	Pol. Economy	1892	1	48	98 5.00	1,185
Jacob Viner and F. H. Knight, Eds.; Univ. of Chicago Press, Pub., 5750 Ellis Ave.							
Journal of Religion	Quarterly	Theolog. & Relig.	1920	1	51	101 4.00	558
Shirley Jackson Case, Editor; University of Chicago Press, Pub., 5750 Ellis Ave.							
Journal of the American Dental Association and The Dental Cosmos	Monthly	Dental	1914	2	57	108 x5.00	★46,474
C. N. Johnson, Editor; American Dental Assn., Publisher, 212 E. Superior St.							
Journal of the American Dietetic Association	10 ti. a year	Dietetic	1925	2	33	112 3.00	4,535
Mary P. Huddleson, Ed.; American Dietetic Assn., Pub., 185 N. Wabash Ave.							
Journal of the American Medical Association	Saturday	Medical	1883	3	26	133 x8.00	97,035
Morris Fishbein, M.D., Ed.; American Medical Assn., Pub., 535 N. Dearborn St.							
Journal of the American Osteopathic Assn.	Monthly	Osteopathic	1901	3	26	136	6,688
Dr. Ray G. Hulburt, Ed.; Amer. Osteopathic Assn., Pub., 540 N. Michigan Ave.							
Journal of the American Veterinary Medical Assn.	Monthly	Vet. Medicine	1863	1	66	115 x5.00	5,200
Dr. H. Preston Hoskins, Editor; American Veterinary Medical Association, Publisher, 221 North La Salle St.							
Journal of the Association of American Medical Colleges	Bi-monthly	Medical	1926	2	26	108 x3.00	2,150
F. C. Zapffe, M.D., Editor; Assn. of Amer. Med. Colleges, Pub., 5 S. Wabash Ave.							
Journal of the Western Society of Engineers	Bi-monthly	Engineering	1895	2	28	106 x3.00	
J. M. Mercer, Editor; Western Soc. of Engineers, Pub., 205 W. Wacker Drive.							
Katholisches Wochenblatt (German)	Thursday	Independent	1859	7	26	294 3.00	
Hans Dexl, Editor; Tribune Publishing Co., 2928 Herndon St.							
Katolik (Bohemian)	Tues. & Thurs.	Cath. & Ind.	1893	7	26	287 3.00	
Rev. Joseph Chvatal, Ed.; Bohemian Benedictine Press, Pub., 1637 Allport Ave.							
Ken	Ftntly (Thur.)	Lit., Pict., Comt.	1938	4	27	170 5.50	
Ken, Inc., Publisher, 919 N. Michigan Ave.							
Kiwanis Magazine	Monthly	{Business & Prof. Men.	1920	3	27	140 1.50	★100,581
Fred C. W. Parker, Editor; Kiwanis International, Pub., 520 N. Michigan Ave.							
Kung Shong Yat Po (Chinese Daily News) (Chinese)	Morn. ex. Sun		1922	6	42	224 11.00	
L. P. Jin, Editor; Kung Shong Yat Po Co., Publisher, 127 W. 62nd St.							
Lake View Booster	Wednesday	Independent	1919	8	24	308 1.20	‡1,801
Free dist. ‡14,499							
Lincoln-Belmont Booster	Wed. & Sun	Independent	1921	8	24	308 2.60	18,465
L. A. Lerner, Editor; A. O. Caplan, Publisher, 3114 Greenview Ave. Free dist. 14,735							
Law Bulletin	Evg. ex. Sun	{Legal, Com. & Gen.	1854	7	26	238 12.00	
Frank L. Wood, Editor; Law Bulletin Publishing Co., Inc., 34 N. La Salle St.							
Library Quarterly	Quarterly	Lib'y Research	1931	1	50	98 5.00	‡988
University of Chicago Press, Publisher, 5750 Ellis Ave.							
Life	Monday	News Pictures	1936	4	24	150 4.50	★1,891,789
Henry R. Luce, Editor; Time, Inc., Publisher, 330 E. Twenty-second St.							
Lincolnshire Country Club Magazine—See Chicago Club Magazines.							
Lion, The	Monthly	Lions Clubs	1918	3	26	140 1.00	97,370
Controlled free dist. 1,012							
Melvin Jones, Editor; International Association of Lions Clubs, Publisher, 332 S. Michigan Ave.							
Loyola News	Friday	Coll. News	1924	5	24	205 1.50	
Free dist.							
Students of Loyola University, Editors and Publishers, 6525 Sheridan Rd.							
Ludovy Dennik (Slovak)	Evg. ex. Sun	Labor	1906	7	26	280 5.00	
R. Martanovic, Editor; Ludovy Dennik Publishing Assn., 1510 W. 18th St.							
Magyar Tribune (Hung.)	Friday	Independent	1915	7	26	280 2.00	‡15,400
Samuel Sandor, Editor and Publisher, 2207 Clybourn Ave.							
Manufacturers' News	Monthly	Industrial	1910	3	27	168 5.00	4,911
2 42 168							
E. E. Laxman, Editor; Glenn Publishing Co., 120 S. La Salle St.							

Circulation—★June and March A.B.C. Statements; †P.O. Statement; Bold face, sworn; ‡Publisher's Report; Light face, estimated. +Uses Mats. ◊Nonpareil ems, 12 to inch. ▽Agate lines, 14 to inch. √Issued only during academic year. xSubscription included in membership fee.

Directory of Newspapers and Periodicals, 1939

ILLINOIS

CHICAGO† (Continued)		Estab	Cols	Width	Depth	Sub	Circ	
Manufacturing Confectioner.....	Monthly.....	Candy Mfg.....	1921	2	36	140	3.00	★1,241
Mrs. E. R. Allured, Ed.; Manufacturing Confectioner Pub. Co., 400 W. Madison St.								
Marking Devices.....	Monthly.....	{Rub. Stamps, Seals, Stencils	1908	2	41	140	1.00	1,125
W. C. Dillon, Editor; Marking Devices Publishing Co., 185 N. Wabash Ave.								
Maroon V.....	Four ti. a wk.	Collegiate.....	1901	6	27	245	2.75	
Students of University of Chicago, Editors and Publishers, 5831 University Ave.								
Masonic Chronicler.....	Saturday.....	{Masonic & Eastern Star	1907	5	25	210	2.00	
William C. Rapp, Editor; Masonic Chronicler Pub. Co., 32 W. Randolph St.								
Mass Transportation.....	Monthly.....	Elec.R.R.&Bus.....	1906	3	26	140	1.00	3,873
Kenfield-Davis Publishing Co., 431 S. Dearborn St.								
Master Barber Magazine and Beauty Culturist.....	Monthly.....	{Barber & Beauty Cult.	1922	2	43	140	x1.20	10,762
Wallace D. Morris, Editor; Associated Master Barbers of America, Publisher, 506 S. Wabash Ave.								
Matrix.....	Bi-monthly.....	{Journalists Women	1915	2	39	126	1.00	‡2,000
Lucy Rogers Hawkins, Editor; Theta Sigma Phi, Pub., 7735 Haskins Ave.								
Meat.....	Monthly.....	{Meat Pkg. & Sausage Mfg.	1934	3	27	140	3.00	>82 >7,638
Dr. C. Robert Moulton, Editor; Meat, Inc., Publisher, 2244 Calumet Ave.								
Meat Dealer and Butchers and Packers Gazette.....	Semi-mo.....	Meat Indus.....	1809	3	27	140	x2.75	‡7,275 ‡2,000
W. R. Cass, Editor; Retail Meat Dealers Assn., Pub., 330 S. Wells St.								
Medinah Clubman—See Chicago Club Magazines.								
Mega.....	Monthly.....	Gardening.....	1935	2	23	91	.50	900
W. B. Iathrop, Editor; Men's Garden Clubs of America, Pub., 407 S. Dearborn St.								
Men and Events—See Chicago Club Magazines.								
Mercantile Adjuster (no adv.).....	Monthly.....	{Com. Law Credits	1886	2	29	119	5.00	
Mercantile Adjuster Publishing Company, 10 S. La Salle St.								
Metal Containers.....	Monthly.....	{Metal Conta'er Industry	1937	3	26	140	4.00	
E. H. Hickey, Editor and Publisher, 327 S. La Salle St.								
Michigan State Dental Society Journal.....	Monthly.....	Dental.....	1919	2	32	112	x1.00	
Dr. Wm. R. Davis, Editor; Michigan State Dental Society, Pub., 63 E. Lake St.								
Mida's Criterion.....	Monthly.....	{Wine & Liquor Indus.	1884	3	27	140	1.00	★5,216
Lee W. Mida, Editor; Gillette Publishing Co., 330 S. Wells St.								
Midwest Record +.....	Morn.ex.Sun..	Democratic.....	1938	8	23	283	10.40	15,090
Louis Budenz, Editor; Midwest Record Publishing Co., 192 N. Clark St.								
Milk Plant Monthly.....	Monthly.....	Milk Indus.....	1912	2	42	140	2.00	★6,331
H. E. O. Heineman, Editor; National Milk Pub. Co., Inc., 327 S. La Salle St.								
Milwaukee Magazine.....	Monthly.....	RR. Employees.....	1913	3	26	140	1.00	30,000
Distributed free to employees. Mrs. Carpenter Kendall, Editor; CMSP&P RR. Co., Publisher, 252 Union Sta.								
Missouri State Dental Asso- ciation Journal.....	Monthly.....	Dental.....	1917	2	32	112	1.00	
Dr. O. W. Brandhorst, Editor; Missouri State Dental Assn., Pub., 63 E. Lake St.								
Modern Advertising.....	Bi-monthly.....	Advertising.....	1936	3	27	133	4.00	2,814 5,680
R. F. Bellack, Editor; National Publications, Inc., 143 E. Superior St.								
Modern Beauty Shop.....	Monthly.....	Beauty Shops.....	1924	3	25	140	4.00	★46,680
Virginia Huss, Ed.; M. H. Callahan and C. J. Kutill, Pubs., 608 S. Dearborn St.								
Modern Hospital.....	Monthly.....	Hosp. Admin.....	1913	3	26	140	3.00	★6,067
Dr. J. C. Doane, Editor; Modern Hospital Pub. Co., Inc., 919 N. Michigan Ave.								
Modern Miller.....	Saturday.....	Milling.....	1878	4	26	168	2.00	
C. M. Yager, Editor; Modern Miller Company, Pub., A1510 Insurance Exchange.								
Modern Mortician.....	Monthly.....	FuneralDirect.....	1938	2	28	105	1.00	
J. J. Millard, Editor; Modern Mortician Pub. Co., 185 N. Wabash Ave.								
Modern Philology.....	Quarterly.....	Philological.....	1903	1	50	98	5.00	470
University of Chicago Press, Pub., 5750 Ellis Ave.								
Modern Restaurant.....	Monthly.....	Restaurant.....	1923	3	26	140	2.00	3,000
J. E. Armstrong, Editor; Chicago Association of Restaurateurs and Illinois State Restaurant Association, Publishers, 111 W. Washington St.								
Moody Monthly.....	Monthly.....	Interdenom.....	1891	3	27	140	2.00	‡35,893
Rev. W. H. Houghton, Ed.; Moody Bible Inst. of Chicago, Pub., 163 Institute Place.								
Moose Magazine.....	Monthly.....	L. O. Moose.....	1913	3	27	143	x.50	343,612
Donald Stewart, Editor; Loyal Order of Moose, Publisher, 737 N. Michigan Ave.								
Motor Freight and Commer- cial Transportation.....	Monthly.....	{Motor Freight Operators	1929	3	26	140	2.00	3,000
S. W. Kessinger, Jr., Editor; Motor Freight Pub. Co., 600 W. Van Buren St.								
Motor News.....	Monthly.....	Motoring.....	1909	5	24	214	x2.00	58,334
Chas. M. Hayes, Ed.; Chicago Motor Club, Pub., 66 E. South Water St.								

Circulation—★June and March A.B.C. Statements; >CCA Audit; §P.O. Statement; Bold face, sworn; ‡Publisher's Report; Light face, estimated. + Uses Mats. ⊗ Nonpareil ems. 12 to inch. ▽Agate lines, 14 to inch. √Issued only during academic year. xSubscription included in membership fee.

CHICAGO† (Continued)	Estab	Cols	Width	Depth	Sub	Circ
Motor Service.....Monthly.....Auto Service.....	1921	2	22	80		>152
Prints Jobbers Section; Tractor Service and Maintenance Section; also Fleet Owners Edition.					Controlled free dist.	>126,930
A. H. Packer, Editor; Motor Service Magazine, Pub., 549 W. Washington Blvd.						
Municipal Court Record+.....Evg.ex.Sun.....Court News.....	1905	7	26	238	12.00	
Frank L. Wood, Editor; Law Bulletin Pub. Co., 34 N. La Salle St.						
Municipal Finance.....Quarterly.....	{Municipal Finan.&Acct'g	1928	2	31	108 x1.50	1,216
C. H. Chatters, Editor; Municipal Finance Officers Assn., 1313 E. 60th St.						
Music Educators Journal.....6 ti. a year.....Music Educ.....	1910	3	26	140	x1.00	
Controlled free distribution.						
C. V. Buttelman, Ed.; Music Educators Nat'l Conf'nce, Pub., 64 E. Jackson Blvd.						
Music News.....Semi-mo.&mo.Musical.....	1908	4	22	154	2.00	
Issued monthly July, August, September.						
Lois W. North, Editor; Music News, Inc., Publisher, 310 S. Michigan Ave.						
N. A. R. D. Journal.....Semi-mo.....Pharmaceutic.....	1898	3	26	140	2.00	‡25,221
G. A. Bender, Editor; Nat'l Assn. of Retail Druggists, Pub., 205 W. Wacker Drive.						
Narod+ (Bohemian).....Every Morn....Cath. & Ind.....	1893	7	26	196	7.50	
Rev. Jos. Chvatal, Ed.; Bohemian Benedictine Press, Pub., 1637 S. Allport St.						
Narod Polski (Polish).....Thursday.....Cath. & Labor.....	1876	5	24	219	.60	119,987
Frank S. Barc, Editor; Polish R. C. U. of America, Pub., 1331 Augusta Blvd.						
National Advertising RecordsSemi-mo.....	{Space & Cost of Advertising	1925	1	115	157 240.00	
Laura C. Boland, Ed.; National Adv'g Records, Inc., Pub., 333 N. Michigan Ave.						
National Bowlers Journal } Monthly.....Sports.....	1913	3	30	159	2.00	
and Billiard Revue } Herman Deupree, Editor; National Bowlers Journal and Billiard Revue, Inc., Publisher, 506 S. Wabash Ave.						
National Clothier.....Monthly.....	{Retail Cloth. Men's & Boys	1931	4	24	140 1.00	4,080
Allen Sinsheimer, Editor; National Clothier Corp., Pub., 803 Merchandise Mart.						
National College Journal of } Quarterly.....Chiropractic.....	1921	2	28	102	1.00	
Chiropractic } G. Anderson, Editor; Nat'l College of Chiropractic, Pub., 20 N. Ashland Blvd.					Controlled free dist.	22,000
National Corpora'n Reporter.....Friday.....Legal&Finan.....	1890	4	25	164	2.00	
F. A. Rowe, Editor; U. S. Corp., Bureau, Pub., Rm. 555, 111 W. Washington St.						
National Engineer.....Monthly.....Power Eng'g.....	1897	3	26	140	1.00	★18,507
T. G. Thurston, Editor; Nat'l Assn. of Power Engineers, Pub., 176 W. Adams St.						
National Food Distributors } Monthly.....	{Food Dist. & Selling	1927	3	27	140 3.00	‡3,434
Journal } E. J. Martin, Editor; National Food Distributors Assn., Pub., 110 N. Franklin St.						
National 4-H Club News.....Bi-monthly.....	{Rural Youth Education	1923	3	26	140	
G. L. Noble and L. E. Troeger, Editors; National Committee of Boys and Girls Club Work, Inc., Publisher, 56 E. Congress St.					Controlled free dist.	77,749
National Furniture Review.....Monthly.....Ret.Furn.Trade.	1927	3	26	140	x1.50	4,423
R. R. Rau, Editor; National Retail Furniture Assn., Pub., 666 Lake Shore Drive.					Controlled free dist.	780
National Grocers' Bulletin.....Monthly.....Ind. Ret. Groc.....	1914	2	39	129	x2.00	41,934
R. M. Kiefer, Editor; Nat'l Assn. of Retail Grocers, Pub., 360 N. Michigan Ave.						
National Jeweler.....Monthly.....Jewelry Trade.....	1906	2	30	103	1.00	>106
F. R. Bentley, Editor; National Jeweler, Inc., Publisher, 531 S. La Salle St.					Controlled free dist.	>25,889
National Liquor Review } Monthly.....Pack. Liquors.....	1935	3	26	140	2.00	37
with which is combined } the Illinois Package } G. L. Anderson, Ed.; Ill. Retail Package Stores Assn., Pub., 161 W. Harrison St.					Controlled free dist.	3,014
Liquor Review.....						
National Live Stock Producer.....Monthly.....Live Stock.....	1926	4	26	182	.50	
J. D. Harper, Editor; Nat'l Live Stock Publishing Assn., 160 N. La Salle St.						
National Mortician.....Monthly.....Funeral Dir'ors..	1934	3	26	140	2.00	
J. J. Millard, Editor; Standard Business Publishing Co., 666 Lake Shore Dr.					Controlled free dist.	20,000
National Prohibitionist.....Semi-mo.....Prohibition.....	1933	4	26	168	1.00	
Edward E. Blake, Editor; Prohibition National Committee, Publisher, Suite 512, 82 W. Washington St.						
National Provisioner.....Saturday.....	{Meat Packing Allied Indus.	1889	3	27	140 3.00	★7,714
Paul I. Aldrich, Editor; National Provisioner, Inc., Pub., 407 S. Dearborn St.						
National Publisher.....Monthly.....Journalistic.....	1920	5	24	210	x2.00	‡3,725
Margaret Adams, Editor; National Editorial Assn., Pub., 211 W. Wacker Drive.						
National Real Estate Journal.....Monthly.....Real Estate.....	1905	2	41	140	4.00	★8,084
Semi-monthly in April.						
Emerson Goble, Editor; Porter-Bede-Langtry Corp., Pub., 139 N. Clark St.						
National Retail Grocer.....Monthly.....Retail Grocer.....	1897	2	42	140	2.00	9,240
National Wholesale Grocer.....Monthly.....Grocery.....	1906	2	42	140	2.00	3,430
J. W. Lowrie, Editor; Lowrie Publications, Inc., Pub., 325 W. Huron St.						

Circulation—★June and March A.B.C. Statements; >CCA Audit; §P.O. Statement; Bold face, sworn; †Publisher's Report; Light face, estimated. + Uses Mats. ♦Nonpareil ems. 12 to incl. ▽Agate lines, 14 to incl. √Issued only during academic year. xSubscription included in membership fee.

Directory of Newspapers and Periodicals, 1939

ILLINOIS

CHICAGO† (Continued)	Estab	Cols	Width	Depth	Sub	Circ	
National Safety News.....Monthly.....	{Indus.Safety, Fire Prev. & Health	1919	3	26	140	4.00	★14,481
C. T. Fish, Editor; National Safety Council, Inc., Publisher, 20 N. Wacker Drive.							
National Seedsman.....Monthly.....Seed Dealers.....		1937	3	27	140	2.00	1,850
Robt. Helgeson, Editor; National Seedsman Publications, 211 W. Wacker Drive.							
National Sheet Metal Contractor.....Monthly.....	{S. Metal Wk., AirCond.,Heat.	1905	5	27	210	1.00	5,194
M. H. Friedman and W. C. Markle, Editors; National Assn. of Sheet Metal Contractors, Publisher, 407 S. Dearborn St.							
National Spiritualist.....Monthly.....Spiritualist.....		1919	3	34	168	1.00	3,500
National Spiritualists Assn., Pub., 765 Oakwood Blvd.							
{ National Underwriter.....Thursday.....	Fire&Casu.Ins...	1897	4	27	168	4.00	★9,587
{ National Underwriter.....Friday.....	Life Insurance...	1897	4	27	168	3.00	★7,790
C. M. Cartwright, Editor; National Underwriter Co., Pub., 175 W. Jackson Blvd.							
Nation's Schools.....Monthly.....	{Equip.&Admin. of Schools	1925	3	26	140	2.00	★7,552
Dr. A. B. Moehlman, Ed.; The Nation's Schools Pub. Co., 919 N. Michigan Ave.							
Naujienos+ (News) (Lith.).....Morn.ex.Sun...Progressive.....		1914	7	26	280	8.00	34,020
Dr. Pius Grigaitis, Editor; Lithuanian News Pub. Co., Inc., 1739 S. Halsted St.							
News+.....Evg.ex.Sun...Independent.....		1875	8	25	308	10.80	★440,871
Paul S. Mowrer, Editor; Col. Frank Knox, Publisher, 400 W. Madison St.							
New World+.....Friday.....Catholic.....		1892	7	26	300	2.00	52,669
Rev. Timothy Rowan, Editor; The New World Pub. Co., 109 N. Dearborn St.							
Night Club and Ballroom Management.....Monthly.....	{Night Club & Ballroom Mgt.	1933	3	26	140	3.00	
C. W. Austin, Ed.; Night Club and Ballroom Mgt. Pub. Co., 218 S. Wabash Ave.							
Norsk Ungdom (Norw.).....Monthly.....Juv.&Religious...		1912	2	40	136	1.00	\$1,600
Eilert Hjelmseth, Editor; Norwegian Lutheran Young People's Federation of America, Publisher, 3522 Medill St.							
North Shore News+.....Friday.....Independent.....		1890	7	26	280	1.00	
North Shore News, Publisher, 7028 N. Clark St.							
Northwestern Commerce.....Monthly.....	{Coll. Com. & Journalism	1921	3	26	145	1.00	\$6,531
Students of the Schools of Commerce and Journalism, Northwestern University, Editors and Publishers, Wieboldt Hall.							
Norwood Park Citizen+.....Friday.....Non-partisan.....		1935	5	25	224	1.20	
Space sold only in combination with Edison Parker. Free dist. 2,500							
J. H. Patterson, Editor; Pickwick Publishing Co., 18 S. Northwest Highway.							
Novi Svet (New World) (Jugoslav).....Monthly.....	{Family Int. & Education	1938	3	26	140	2.00	\$4,000
J. Jerich and G. Trunk, Editors; Ecinost Publishing Co., 1849 W. Cermak Rd.							
Novy Denik+ (Bohemian).....Every Morn...Labor.....			8	24	285	8.00	10,000
Gustav Pikal, Editor; The New Daily, Inc., Pub., 4047 W. 26th St. Sunday circ. 10,100							
Occult Digest.....Monthly.....Occultism.....		1925	3	26	143	2.50	
Mrs. Effa E. Danelson, Editor and Publisher, 1900 N. Clark St.							
Office Appliances.....Monthly.....	{Office Equip- ment Trade	1904	2	40	140	2.00	\$7,351
Evan Johnson, Editor; Office Appliance Company, Pub., 20 N. Wacker Drive.							
Official Aviation Guide of the Airways.....Monthly.....	Transportation...	1929	2	38	133	5.00	
Official Aviation Guide Co., Inc., Publisher, 608 S. Dearborn St.							
Official Board Markets.....Saturday.....	{Box Bd. & Waste Paper Prices	1925	2	42	140	12.00	
Board Products Publishing Company, 228 N. La Salle St.							
Official Container Directory and The Package Advertiser.....Quarterly.....	{Packages & Shipping	1913	2	42	140		260
\$3 per copy. Controlled free dist. 1,730							
Board Products Publishing Company, Room 922, 228 N. La Salle St.							
Official Detective Stories.....Monthly.....	{True Detec- tive Stories	1934	4	27	170	1.50	★275,065
H. A. Keller, Editor; Detective Stories Publishing Co., 731 Plymouth Court.							
Official Proceedings of the Car Foremen's Association of Chicago (no adv.).....Monthly.....	Railroad.....	1900	1	50	94	x1.00	\$1,500
Not issued during June, July, Aug. Geo. K. Oliver, Ed.; Car Foremen's Assn. of Chicago, Pub., 2514 W. Fifty-fifth St.							
Oil and Soap.....Monthly.....	{Oil, Soap & Fat. Indus.	1923	3	26	140	3.00	
W. H. Irwin, Editor; American Oil Chemists Soc., Pub., 400 W. Madison St.							
Olympia Fields Country Club Magazine.....	See Chicago Club Magazines.						
Onze-Toekomst (Our Future)+ (Dutch).....Wednesday.....	{Holland Ancestry	1894	5	26	238	1.50	\$2,000
Henry Wezemen, Editor; Holland-American Ptg. Co., Pub., 1315 S. Ashland Ave.							
Opportunity Magazine.....Monthly.....	{Dis tributors, Agents, Sales	1924	3	32	168	1.00	
G. F. Peabody, Editor; A. H. Kulikowski, Pub., 620 N. Michigan Ave.							
Optometric Weekly.....Thursday.....Optometry.....		1910	2	33	115	2.00	
Lionel Topaz, Editor; Professional Press, Inc., Pub., 5 N. Wabash Ave.							

Chicago—★June and March A.B.C. Statements; \$P.O. Statement; Bold face, sworn; †Publisher's Report; Light face, estimated. + Uses Mats. ◊Nonpareil ems. 12 to inch. ▽Agate lines, 14 to inch. √Issued only during academic year. xSubscription included in membership fee.

## ILLINOIS

## Directory of Newspapers and Periodicals, 1939

CHICAGO† (Continued)	Estab	Cols	Width	Depth	Sub	Circ
Osteopathic Health (no adv.) Monthly.....Osteopathic.....	1901	1	38	91	1.00	27,000
Osteopathic Magazine.....Monthly.....Osteopathic.....	1913	2	27	106	x1.00	51,957
Dr. Ray G. Hulburt, Ed.; Amer. Osteopathic Assn., Pub., 540 N. Michigan Ave.						5,326
Otthon+ (Hungarian).....Sunday.....Independent.....	1908	7	26	280	1.50	11,267
Alexander de Dessewffy, Editor and Publisher, Suite 740, 440 S. Dearborn St.						
Outdoor Advertising Association News.....Monthly.....Outdoor Adv.....	1910	5	25	210	x1.00	1,360
David M. Souder, Editor; Outdoor Advertising Assn. of America, Inc., Publisher, 165 W. Wacker Drive.						
Outdoor America.....Monthly.....Outdoor Life.....	1922	3	27	140	x.50	19,587
K. A. Reid, Editor; Izaak Walton League of America, Pub., 222 N. Bank Drive.						
Outdoors.....Monthly.....Outdoor Spts.....	1932	3	39	143	1.00	82,417
V. B. Kiefbeck, Editor; Outdoors Publishing Co., 333 N. Michigan Ave.						
Packaging Parade.....Monthly.....Packages.....	1938	5	25	168	5.00	>260
Milton Pottlitzer, Editor; Haywood Publishing Company, 360 N. Michigan Ave.						>9,585
Packer—See Packer, Kansas City, Mo.						
Paint, Oil and Chemical Review.....Ftntly (Thur.) Paint, Oil.....	1883	3	27	140	2.00	★1,592
O. Howard, Editor; Trade Review Company, Inc., Publisher, 537 S. Dearborn St.						
Paper Industry and Paper World, The.....Monthly.....Paper Mfg.....	1919	3	27	140	2.00	★4,934
Besse Merrithew, Editor; Edward B. Fritz, Publisher, 333 N. Michigan Ave.						
Parola del Popolo+ (Ital.).....Monthly.....Socialistic.....	1908	5	26	238	1.50	‡2,500
G. Bertelli, Editor; Italian Socialist Federation, Pub., 549 Randolph St.						
People's Press—See New York, N. Y.						
Petroleum Marketer Lubrication and Maintenance.....Monthly.....Oil Market'g.....	1933	2	27	95	2.00	>19,090
B. E. Rourke, Editor; Shaw Publishing Co., 624 S. Michigan Ave.						
Photo-Engravers Bulletin.....Monthly.....Photo Engr.....	1897	2	26	94	3.00	
Louis Flader, Ed.; Amer. Photo-Engr's Assn., Pub., A-842 166 W. Van Buren St.						
Photographic Retailing.....Monthly.....Photo Equip.....	1937	3	27	143	3.00	2,227
Photographic Press, Publisher, 664 N. Michigan Ave.						1,519
Physiological Zoology.....Quarterly.....Phys. & Zool.....	1928	1	50	98	7.50	‡287
Charles M. Child and Warder C. Allee, Editors; Univ. of Chicago Press, Pub., 5750 Ellis Ave.						
Piano Trade Magazine with which is combined Music Trade Indicator.....Monthly.....Music Trade.....	1903	3	34	168	1.50	
Roy E. Waite, Ed.; New York Music Industry Corp., Pub., 20 E. Jackson Blvd.						
Picture and Gift Journal.....Monthly.....Gifts & Picture.....	1880	2	42	140	2.00	3,120
J. C. Raleigh, Editor and Publisher, 537 S. Dearborn St.						
Pit and Quarry.....Monthly.....Non-metallic mineral industry.....	1916	3	26	140	1.00	★5,129
S. A. Phillips, Editor; Complete Service Publishing Co., 538 S. Clark St.						
Pleasure.....Quarterly.....Recreation.....	1937	4		168	1.75	
Pleasure Publishing Co., 360 N. Michigan Ave.						
Plumbing and Heating News.....Monthly.....Plumb., Heat. & Air Cond.....	1937	3	41	212	1.00	55,000
O. T. Carson, Editor; Domestic Engineering Co., Publisher, 1900 Prairie Ave.						
Poetry.....Monthly.....Poetry.....	1912	1	42	77	3.00	2,410
George Dillon, Editor; Poetry, Publisher, 232 E. Erie St.						
Police "13-13" Chicago Police Journal.....Bi-monthly.....Law Enforcement.....	1925	3	24	133	3.00	112
J. N. Burch, Editor; Nat'l Police Home Foundation, Inc., Pub., 1720 N. Clark St.						1,676
Polonia+ (Polish).....Thursday.....Non-partisan.....	1906	7	26	308	1.50	
Walter Wajtowicz, Editor; Polonia Pub. Co., 8723 Commercial Ave., S. Chicago.						
Popular Aviation.....Monthly.....Mech. Aviation.....	1927	3	27	140	2.50	★58,764
B. G. Davis, Editor; Ziff-Davis Publishing Co., 608 S. Dearborn St.						
Popular Homecraft.....Bi-monthly.....Homeworkshop.....	1930	3	27	143	2.00	★46,167
L. F. McClure, Editor; Gen'l Pub. Co., Inc., 919 N. Michigan Ave.						
Popular Mechanics Magazine.....Monthly.....Mechanical.....	1902	2	32	112	2.50	★562,228
H. H. Windsor, Jr., Editor; Popular Mechanics Co., Pub., 200 E. Ontario St.						
Popular Photography.....Monthly.....Photography.....	1936	3	27	140	2.50	★145,000
B. G. Davis, Editor; Ziff-Davis Publishing Co., 608 S. Dearborn St.						
Poultry Supply Dealer.....Monthly.....Hatch. Trd. & Poultry Sup.....	1924	3	26	140	1.00	>16,741
Roy M. Lynnes, Editor; Baby Chick Co., Pub., 1230 W. Washington Blvd.						
Power Plant Engineering.....Monthly.....Power, Eng'g.....	1896	2	42	140	2.00	★18,810
Arthur L. Rice, Editor; Technical Publishing Co., 53 W. Jackson Blvd.						
Power Wagon.....Monthly.....Motor Trucks.....	1906	3	26	140		>167
Austin W. Stromberg, Editor; Power Wagon Pub. Co., 536 Lake Shore Drive.						>22,821
Practical Builder.....Monthly.....Bldg. Contr.....	1936	3	41	210		6,258
Fred L. Steinhoff, Editor; Industrial Publications, Inc., 59 E. Van Buren St.						62,069
Prairie Farmer.....Ftntly (Sat.).....Agricultural.....	1841	4	26	182	1.00	★331,277
Printed in two editions. One for Illinois and one for Indiana.						
B. D. Butler, Editor; Prairie Farmer Publishing Co., 1230 W. Washington Blvd.						

Circulation—★June and March A.B.C. Statements; >CCA Audit; †P.O. Statement; Bold face, sworn; ‡Publisher's Report; Light face, estimated. +Uses Mats. ◇Nonpareil ems, 12 to inch. ▽Agate lines, 14 to inch. xSubscription included in membership fee.

Directory of Newspapers and Periodicals, 1939

ILLINOIS

CHICAGO+ (Continued)	Estab	Cols	Width	Depth	Sub	Circ
Pravda + (The Truth) } Wednesday.....Labor.....	1933	7	27	280	2.00	
(Slovak) .....} Controlled free distribution						
Andrew Kutesh, Editor; Pravda Pub. Assn., 1510 W. 18th St.						
Prawda Dla Ludu + (Polish) ..Friday.....		5	24	205		
Frank Openchowski, Editor and Publisher, 1121 N. Ashland Ave.						
Presto-Times.....Monthly.....Music Trades.....	1844	3	36	182	1.00	
Issued bi-monthly during summer.						
F. D. Abbott, Editor; Presto Pub. Co., Inc., 417 S. Dearborn St.						
Printing Art, The.....Bi-monthly.....Ptg. & Advtg....	1903	4	26	168	5.00	
John L. Scott, Editor; Dartnell Corporation, Publisher, 4660 Ravenswood Ave.						
Pritel Ditek (Bohemian).....Thursday.....Relig. Juv.....	1899	2	34	119	1.50	
Rev. Joseph Chvatal, Editor; Bohemian Benedictine Press, Pub., 1637 Allport St.						
Professional Engineer.....Quarterly.....{Engineering	1915	2	27	106	x1.00	
.....{Non-Tech.)						
M. E. McIver, Editor; American Assn. of Engineers, Pub., 8 S. Michigan Ave.						
Progressive Laundryman.....Monthly.....Pow. Laundry....	1927	2	22	94		
.....Controlled free dist.						10,800
H. A. Brown, Editor; Progressive Laundryman Pub. Co., 200 S. Peoria St.						
Progressive Thinker, The +.....Saturday.....Spiritualist.....	1889	7	26	276	2.00	
C. R. Malmberg, Editor; The Progressive Thinker Pub. House, 106 S. Loomis St.						
Proletarec + (Slovene).....Wednesday.....Socialist.....	1906	7	26	280	3.00	
Frank Zaitz, Ed.; Jugoslav Workmen's Pub. Co., Inc., 2301 S. Lawndale Ave.						
Prosveta + (Enlightenment) } Morn.ex.Sat.	1906	7	27	283	6.00	111,096
(Slovenian) .....} & Sun.						
John Molek, Editor; Slovene Nat'l Benefit Soc'y, Pub., 2657 Lawndale Ave.						
Public Management.....Monthly.....{Local Gov't	1919	2	32	112	x4.00	1,335
.....{Management						
Clarence E. Ridley, Ed.; Internat'l City Managers' Assn., Pub., 1313 E. 60th St.						
Public Safety.....Monthly.....Safety.....	1927	3	26	140	x3.00	6,767
.....Controlled free dist.						5,828
Paul Jones, Editor; Nat'l Safety Council, Pub., 20 N. Wacker Drive.						
Publishers' Auxiliary.....Saturday.....Journalistic.....	1865	7	24	276	2.50	15,051
Elmo Scott Watson, Ed.; Western Newspaper Union, Pub., 210 S. Des Plaines St.						
Pulse v.....Monthly.....Collegiate.....	1937	3	26	133	1.00	11,800
.....2 40 133						
Undergraduates of the University of Chicago, Eds. and Pubs., Univ. of Chicago.						
Pure Milk.....Monthly.....Dairy Farming.....	1926	4	26	172	x.25	16,850
E. F. Cooke, Editor; Pure Milk Assn., Pub., 608 S. Dearborn St.						
Quarterly Cumulative Index } Quarterly.....{Index to Cur-	1916	2	32	122	12.00	2,201
Medicus (no adv.) .....} .....{rent Med. Lit.						
Morris Fishbein, M.D., Editor; American Med. Assn., Pub., 535 N. Dearborn St.						
Quill, The.....Monthly.....Prof. Journal.....	1912	3	28	143	x2.00	5,306
Ralph L. Peters, Editor; Sigma Delta Chi, Publisher, 35 E. Wacker Drive.						
Racing Form.....Morn.ex.Mon..Racing.....	1894	4	30	231	30.00	
C. C. Riley, Editor; Daily Racing Form Publishing Co., 441 Plymouth Court.						
Radio Advertising.....Monthly.....{Radio Broad.	1929	3	25	140	15.00	2,520
.....{Adv. Rates						
Standard Rate and Data Service, Publisher, 333 N. Michigan Ave.						
Radio Amateur Buyers Guide.....Quarterly.....Radio.....	1933	3	28	140		
.....Advertising Supplement to Radio Amateur Call Book.						
.....Controlled free dist.						>3,543
Radio Amateur Call Book.....Quarterly.....Radio.....	1921	3	28	140	4.00	
H. A. Rensch, Editor; Radio Amateur Call Book, Inc., Pub., 608 S. Dearborn St.						
Radio Guide.....Saturday.....{Radio Prog.	1931	4	27	170	4.00	324,242
.....{Personality						
Issues 17 editions covering United States.						
Curtis Mitchell, Editor; Regal Press, Inc., Publisher, 731 Plymouth Court.						
Radio News combined with } Monthly.....{Tech. Radio &	1919	3	27	140	2.50	54,502
All-Wave Radio .....} .....{Short Wave						
B. G. Davis, Editor; Ziff-Davis Publishing Co., 608 S. Dearborn St.						
Radnicki Glasnik + (Jugo- } Wednesday.....Labor.....	1907	8	22	300	3.00	6,000
slav) .....} .....						
F. Borich, Editor; Radnicki Glasnik Publishing Co., 1625 Blue Island Ave.						
Railway Employes Journal } Monthly.....RR. Fraternal....	1913	3	27	140	x1.00	100,000
(no adv.) .....} .....Controlled free dist.						5,000
A. L. Miller, Editor; Benefit Assn. of Railway Employes, Pub., 901 Montrose Ave.						
Railway Engineering and } Monthly.....{Steam RR.	1884	3	27	140	2.00	6,560
Maintenance .....} .....{Eng'g & Maint.						
E. T. Howson, Editor; Simmons-Boardman Publishing Co., 105 W. Adams St.						
Railway Purchases and Stores.....Monthly.....{Steam RR. Pur.	1908	2	42	140	2.00	1,163
.....{Agt. & Storek'r						
J. P. Murphy, Jr., Editor; Edward Wray, Publisher, 9 S. Clinton St.						
Railway Signaling.....Monthly.....RR. Signals.....	1908	3	27	140	2.00	3,793
John H. Dunn, Editor; Simmons-Boardman Publishing Corp., 105 W. Adams St.						
Rassviet + (Russian Daily } Morn.ex.Sun..Non-partisan.....	1916	7	26	280	8.50	17,288
News) (Russian) .....} .....						
V. I. Lebedeff, Editor; Rassviet Publishing Co., 1722 W. Chicago Ave.						
Real Estate.....Saturday.....R. Est. & Bldg....	1928	3	26	140	2.00	
C. L. Perkins, Editor; Magazine Real Estate, Inc., Pub., 180 W. Washington St.						
Real Estate Advertiser.....Friday.....R. Est. & Bldg....	1914	7	26	294	2.00	
C. S. Adelman, Editor; Law Bulletin Publishing Co., 34 N. La Salle St.						

Circulation—★ June and March A.B.C. Statements; >CCA Audit; \$P.O. Statement; Bold face. sworn; †Publisher's Report; Light face. estimated. + Uses Mats. Ⓞ Nonpareil ems. 12 to inch. ▽ Gate lines, 14 to inch. √ Issued only during academic year. xSubscription included in membership fee.

ILLINOIS

Directory of Newspapers and Periodicals, 1939

CHICAGO† (Continued)		Instal. & Refrig. Serv.	1933	2	27	103	x2.00	5,215
	Monthly	Refrigeration Service	Engineer	Controlled free dist.				500
	Quarterly	Religious Education	J. F. Nickerson, Ed.; Refrig'n Service Engineers' Society, Pub., 435 N. Waller St.	1903	2	30	112	x4.00
	Monthly	Retail Coalman	L. T. Hites, Editor; Religious Educational Assn., Pub., 59 E. Van Buren St.	1903	2	40	140	1.00
	Monthly	Revista Rotaria (Spanish)	Morton Hiscox, Editor and Publisher, 53 W. Jackson Blvd.	1933	3	27	143	1.25
	Monthly	Roads and Streets	L. D. Case, Editor; Rotary Internat., Pub., 35 E. Wacker Drive.	1906	2	41	140	3.00
	Monthly	Rock Products	Halbert P. Gillette, Editor; Gillette Pub. Co., 330 S. Wills St.	1896	2	42	140	2.00
	Monthly	Rotarian, The	Nathan C. Rockwood, Editor; Trade Press Publishing Corp., 205 W. Wacker Drive.	1911	3	27	143	1.50
	Monthly	Rural Friend	L. D. Case, Editor; Rotary Internat., Pub., 35 E. Wacker Drive.	1937	3	27	140	Controlled free dist.
	Ten ti. a year.	Rural Progress	Rural Friend, Publisher, 4303 Cottage Grove Ave.	1934	4	27	170	Free
	Saturday	Russian Review + (Russian)	Glenn Frank, Editor; Maurice Reynolds, Publisher, 22 W. Monroe St.	1927	7	26	280	2.00
	Monthly	Safety Education	B. W. Chesley, Editor; George Sawicki, Publisher, 2117 W. Grand Ave.	1924	3	26	140	1.00
	Thursday	Saloniki (Greek Press)	C. F. Scheer, Editor; National Safety Council, Inc., Pub., 20 N. Wacker Drive.	1912	7	26	280	3.00
	Ftntly (Mon.)	Sandebudet (Swed.&Eng.)	Paul Javaras, Editor; Greek Press Pub. Co., 810 West Harrison St.	1862	3	29	154	1.50
	Monthly	Santa Fe Magazine	C. G. Wallenius, Editor; M. E. Book Concern, Publisher, 740 Rush St.	1906	2	32	110	2.00
	Monthly	Saturday Home Magazine	Free to employees. H. Deeming, Editor; Santa Fe RR., Publisher, 80 E. Jackson Blvd.	1926	3	27	140	x4.00
	Monthly	Savings and Loans	A. D. Theobald, Ed.; Amer. Savings and Loan Institute, Pub., 333 N. Michigan Ave.	1914	2	42	136	2.00
	Thursday	Scandia + (Norw.)	J. A. Schmitz, Editor; Scale Journal Publishing Co., 1703 E. 84th St.	1888	5	24	217	1.50
	Monthly	Scholastic Editor	John A. Lindrup, Editor; Scandia Publishing Co., 2218 N. California Ave.	1921	3	27	140	2.50
	Monthly	School and College Cafeteria	Paul B. Nelson, Editor; The Scholastic Publisher, Inc., 333 N. Michigan Ave.	1938	3	27	140	2.00
	Monthly	School Boy Patrol	School and College Cafeteria. School Feed'g..... C. A. Patterson, Editor; Patterson Publishing Co., 5 S. Wabash Ave.	1929	5	24	217	.50
	Bi-monthly	School Music	F. C. Singleton, Editor and Publisher, 1444 Farwell Ave.	1900	3	27	140	1.00
	Monthly	School Musician	J. Harold Powers, Editor; Ruth E. Fitz Simons, Publisher, 23 E. Jackson Blvd.	1929	3	27	140	1.00
	Monthly	School Review	School Musician Publishing Co., 230 N. Michigan Ave.	1898	1	61	110	2.50
	Bi-monthly	Science and Mechanics	L. V. Koos, Editor; Dept. of Educ., Univ. of Chicago, Pub., 5335 Kimbark Ave.	1900	2	31	112	1.00
	Monthly	Science Digest (no adv.)	V. D. Angerman, Editor; Science and Mechanics, Inc., Publisher, 800 N. Clark St.	1936	2	26	91	2.50
	Monthly	Screen Guide	Science Digest, Inc., Publisher, 630 S. Clair St.	1936	4	26	170	1.00
	Wednesday	Seed Trade News	C. A. Schroeder, Editor; Regal Press, Inc., Pub., 731 Plymouth Court.	1923	4	27	210	2.00
	Ftntly (Fri.)	Seed World	N. C. Helms, Editor; Seed Trade News, Inc., Pub., 109 N. Dearborn St.	1915	3	27	140	2.00
	Friday	Sentinel +	W. L. Oswald, Ed.; Seed Trade Reporting Bureau, Pub., 223 W. Jackson Blvd.	1911	4	26	175	3.00
	Monthly	Shears	Dr. Felix Mendelsohn, Editor; The Sentinel Pub. Co., 511 S. Sangamon.	1892	3	27	140	3.00
	Monthly	Sheep Breeder	Milton Pottlitzer, Editor; Haywood Pub. Co., 360 N. Michigan Ave.	1880	3	30	140	1.00
	Monthly	Signalman's Journal	P. V. Ewing, Editor; Sheep Breeder, Inc., Publisher, 1 Dexter Park Ave., Union Stock Yards.	1920	3	27	140	x.60
	Friday	Skandinaven + (Norw.&Dan.)	A. E. Lyon, Editor; Brotherhood of Railroad Signalmen of America, Publisher, 4849 N. Western Ave.	1866	7	25	300	3.00

Circulation—★June and March A.B.C. Statements; >CCA Audit; †P.O. Statement; Bold face, sworn; ‡Publisher's Report; Light face, estimated. + Uses Mats. ◇Nonpareil ems. 12 to inch. ▽Agate lines. 14 to inch. √Issued only during academic year. xSubscription included in membership fee.



Directory of Newspapers and Periodicals, 1939

ILLINOIS

CHICAGO† (Continued)	Estab	Cols	Width	Depth	Sub	Circ
Skyscraper Management.....Monthly.....Bldg. Mgmt.....	1916	3	27	140	2.00	2,360
Wm. J. McLaughlin, Editor; National Association of Building Owners and Managers, Publisher, 134 S. La Salle St.						
Slavie+ (Bohemian).....Mon.&Thurs..Independent.....	1871	8	24	294	3.50	17,761
Edwin Reisl, Editor; A. Geringer & Sons, Inc., Pub., 2520 S. Pulaski Rd.						
Slovak American News+ (Slovak).....Friday.....Independent.....	1908	7	26	280	2.00	22,825
Martin Pavella, Editor; George Sawicki, Publisher, 2117 W. Grand Ave.						
Snips.....Monthly.....	1932	2	32	115	1.00	6,057
E. C. Carter, Editor and Publisher, 1700 N. Luna Ave.						
Social Service Review.....Quarterly.....Social Service....	1927	1	50	98	4.00	‡1,762
Grace Abbott, Editor; University of Chicago Press, Publisher, 5750 Ellis Ave.						
South Shore Country Club Magazine—See Chicago Club Magazines.						
South Side Courier+.....Thursday.....Non-partisan.....	1923	8	24	280	2.00	9,453
D. W. Whitebrook, Editor; South Side Publishing Co., 7646 Cottage Grove Ave.						
Southtown Economist+.....Thurs.&Sun...Independent.....	1904	8	24	294	1.20	
Wm. McDonnell, Editor; Southtown Economist, Inc., Pub., 728 W. 65th St.						
Southwest News+.....Thursday.....Non-partisan.....	1924	8	24	287	3.00	61
Wallace M. Welch, Ed.; South Side News Press, Inc., Pub., 6188 S. Western Ave.						
So You're Going.....Monthly.....Travel.....	1931	3	28	140	1.00	‡1,980
Not issued during July, August and September.						
Specialty Salesman.....Monthly.....Direct Selling....	1915	3	31	168	1.00	‡13,000
Clara E. Laughlin, Editor; Travel Publishing Co., 410 S. Michigan Ave.						
Specialty Salesman.....Monthly.....Direct Selling....	1915	3	31	168	1.00	
Specialty Salesman Magazine, Inc., Pub., 307 N. Michigan Ave.						
Sporting Goods Journal.....Monthly.....	1914	3	27	140	2.00	★3,671
Ames A. Castle, Editor; Gillette Co., Pub., 330 S. Wells St.						
Spravednost+ (Bohemian)...Friday.....Ind. Labor.....	1900	4	28	217	2.50	17,000
Prints edition under name of Detroit'ske Listy for Detroit, Mich.						
Anton Jecmen, Editor; Justice Ptg. & Pub. Assn., Inc., 2536 S. Kedzie Ave.						
Standard Rate and Data Service.....Monthly.....Adv. Rates.....	1919	4	26	160	30.00	
Printed in three sections: Newspaper Section, ★2,216; Business Paper Section, ★2,100; Magazine and Farm Paper Section, ★2,118. \$15.00 each.						
Standard Rate and Data Service, Publisher, 333 N. Michigan Ave.						
State Government (no adv.)...Monthly.....Legislative.....	1930	2	36	119	2.50	
Council of State Governments, Publisher, 850 E. 58th St.						
Step Ladder (no adv.).....Monthly.....Literary.....	1919	1	47	90	2.00	
Flora W. Seymour, Ed.; The Order of Bookfellows, Pub., 4917 Blackstone Ave.						
Subscription Books Bulletin (no adv.).....Quarterly.....	1930	2	27	98	1.00	3,692
American Library Assn., Publisher, 520 N. Michigan Ave.						
Suburban Star+.....Friday.....Non-partisan.....	1922	8	24	280	1.00	2,167
Ruth Winther, Editor; Associated Suburban Pubs., Inc., 11,112 Longwood Dr.						
Successful Grocer.....Monthly.....Ret. Grocery.....	1922	3	27	142	2.00	24,395
C. A. Shepherd, Editor; Verst Publishing Co., 332 S. La Salle St.						
Super Service Station.....Monthly.....Service Sta.....	1928	3	27	140		>748
Ken Cloud, Editor; Irving-Cloud Pub. Co., Room 1729, Tribune Tower.						
Surgery, Gynecology and Obstetrics.....Monthly.....Surg. & Hosp.....	1905	2	32	114	12.00	13,847
Issued semi-monthly in February.						
Loyal Davis, M.D., Editor; Surgical Pub. Co., 54 E. Erie St.						
Surplus Record.....Monthly.....	1924	3	28	140	1.00	552
T. P. Scanlan, Editor and Publisher, 608 S. Dearborn St.						
Svenska Amerikanaren Tribunen+ (Swed.).....Thursday.....Independent.....	1876	7	26	300	2.00	★★54,445
Swedish American Newspaper Co., Publisher, 208 N. Wells St.						
Svenska Standaret (Swed.)...Tuesday.....Baptist.....	1911	6	26	268	2.00	6,342
J. O. Backlund, Editor; Swedish Baptist Gen'l Conference, Pub., 912 Belmont Ave.						
Svornost+ (Bohemian).....Evg.ex.Sun. Independent.....	1875	8	24	294	6.00	50,239
Prints an edition under name of Iowsky Vestnik for Cedar Rapids, Iowa. Circ. 4,887						
Henry Koblen, Editor; A. Geringer & Scns, Inc., Pub., 2520 S. Pulaski Rd.						
Tavern News.....Semi-mo.....Alcoholic Bev.....	1927	5	24	224	2.00	
Printed in four editions—Illinois, Wisconsin, Missouri, Indiana. Combined circ. ‡14,880						
E. E. Mullan, Editor; Associated Publishers Corp., 326 W. Madison St.						
Tax Magazine.....Monthly.....Income Tax.....	1923	2	40	129	3.00	
W. N. Wise, Editor; Commerce Clearing House, Inc., Pub., 205 W. Monroe St.						
Telefood Magazine.....Monthly.....	1935	2	39	140	5.00	‡350
James R. Dougan, Editor; Telefood, Inc., Pub., 400 N. Michigan Ave.						
Telephone Engineer.....Monthly.....Tel.Mgt.&Eng'g.....	1909	3	26	140	1.00	‡4,984
Ray W. Smith, Editor; Telephone Engineer Pub. Co., 185 N. Wabash Ave.						
Telephony.....Saturday.....Tel. Indus.....	1901	3	27	140	3.00	‡5,221
S. R. Edwards, Editor; Telephony Pub. Corp., 608 S. Dearborn St.						

Circulation—★Sept. A.B.C. Statement; ★June and March A.B.C. Statements; >CCA Audit; ‡P.O. Statement; Bold face, sworn; †Publisher's Report; Light face, estimated. +Uses Mats. ◊Nonpareil ems. 12 to inch. ▽Agate lines, 14 to inch.

ILLINOIS

Directory of Newspapers and Periodicals, 1939

CHICAGO† (Continued)	Estab	Cols	Width	Depth	Sub	Circ
10 Story Book.....Monthly.....Fiction.....	1901	2	32	112	3.50	
Harry Stephen Keeler, Editor; 10 Story Book Corp., Inc., Pub., 529 S. Clark St.						
Time.....Monday.....Current News.....	1923	3	27	143	5.00	★766,445
Henry R. Luce, Editor; Times, Inc., Publisher, 330 E. 22nd St.						
Times +.....[Evg.ex.Sat.&Sun,Sun.M. Independent.....	1929	5	25	214	8.84	★359,844
Richard J. Finnegan, Editor; S. E. Thomason, Publisher, 211 W. Wacker Dr.						
Townsend National Weekly+ Monday.....[Nat'l Recov. Plan	1934	4	27	185	2.00	136,254
W. S. Schuck, Editor; Townsend Nat'l Recovery Plan, Pub., 450 E. Ohio St.						
Townfolk.....Monthly.....[Soc. Sports, Art & Travel	1924	4	24	168	2.00	
B. M. Person, Editor; Townfolk Company, Pub., 919 N. Michigan Ave.						
Toys and Bicycles.....Monthly.....Toys & Bicycles..	1909	3	25	140	1.00	
Corena Daugherty, Editor; Toys and Bicycles Pub. Co., 307 N. Michigan Ave.						
Traffic Bulletin.....Saturday.....Transp.,Storage.	1907	3	30	113	25.00	1,436
Traffic World.....Saturday.....Transportation..	1907	2	45	143	10.00	★8,075
Issues a daily Traffic World and Traffic Bulletin without advertising.						
Henry A. Palmer, Editor; Traffic Service Corp., Publisher, 418 S. Market St.						
Trailer Topics Magazine.....Monthly.....Trailer Travel..	1937	3	27	140	2.00	40,927
Paul Edwards, Editor; Trailer Topics Pub. Co., 28 E. Jackson Blvd.						
Train Dispatcher.....Monthly.....RR.Frat.&Labor	1919	2	32	119	x1.50	
E. Stevenson, Editor; American Train Dispatchers Assn., Pub., 10 E. Huron St.						
Transport Driver.....Monthly.....[Motor Truck & Bus Drivers	1936	5	24	224	1.00	152
H. R. Philips, Editor; Southwest News Press, Inc., Pub., 8430 Indiana Ave.						
Tribune +.....Every Morn.....Independent.....	1847	8	25	305	13.80	★857,963
Col. Robert R. McCormick, Editor; Tribune Co., Pub., Tribune Square.						
Tri-Color—See Chicago Club Magazines.						
Union Leader.....Saturday.....Labor.....	1889	4	26	196	1.25	‡20,474
Amalgamated Association of Street and Electric Railway Employees of America, Publisher, 332 S. Ashland Ave.						
Union Server.....Thursday.....[Hotel, Rest., Club Emp.	1936	5	22	224	2.00	
G. W. Blakely, Editor; Union Server, Inc., Publisher, 10 N. Clark St.						
United Serbians (Serb-Croatian).....Thursday.....Independent.....	1905	7	26	290	2.00	‡19,463
George A. Palandech, Editor; Palandech Publishing House, 536 S. Clark St.						
Unity.....Semi-mo.....Liberal Relig.....	1878	2	41	133	3.00	
Rev. John Haynes Holmes, Editor; Unity Publishing Co., 700 Oakwood Blvd.						
University of Chicago Law Review.....Quarterly.....Legal.....	1933	1	50	98	2.00	‡892
Students of the University of Chicago Law School, Eds. and Pubs., 5750 Ellis Ave.						
University of Chicago Magazine.....Monthly.....Coll. Alumni.....	1907	3	27	136	2.00	
Charlton T. Beck, Editor; Univ. of Chicago Alumni Council, Pub., 5750 Ellis Ave.						
U. S. Egg and Poultry Magazine.....Monthly.....[Poultry & Egg Pack., Shippers	1895	2	32	115	x2.00	4,800
Paul Mandeville, Ed.; Inst. of Amer. Poultry Indus., Pub., 110 N. Franklin St.						
Venetian Blind Dealer.....Monthly.....[Venetian Blind Merchandising	1938	3	26	140	1.00	200
M. B. Pendleton, Editor; Lumber Buyers Pub. Co., Inc., 431 S. Dearborn St.						
Veterinary Medicine.....Monthly.....Veterinary.....	1908	2	32	112	4.00	5,000
D. M. Campbell, Ed.; Veterinary Magazine Corp., Pub., 7632 S. Crandon Ave.						
Vilnis+ (Surge) (Lith.).....Morn.ex.Sun....Labor.....	1923	7	27	280	7.50	31,000
V. Andrusis, Editor; Workers Publishing Assn., Inc., 3116 S. Halsted St.						
Violinist, The.....Monthly.....Musical.....	1900	2	36	112	3.00	
Ada E. Taylor, Editor; Violinist Publishing Company, 431 S. Wabash Ave.						
Vytis (The Knight) (Eng.-Lith.).....Monthly.....Juv. Gen. Mag...1913	1913	2	40	140	x1.80	
Anthony Lapinskas, Editor; Knights of Lithuania, Pubs., 4736 S. Wood St.						
Waither League Messenger.....Monthly.....Lutheran.....	1893	3	27	142	1.00	42,000
Not issued during August.						
Dr. Walter A. Maier, Editor; Religious Press Assn., Pub., 13th and Market Sts., Philadelphia, Pa.						
War Cry (no adv.).....Saturday.....Salv. Army.....	1920	4	26	189	3.50	‡44,000
Clarence W. Hall, Editor; Salvation Army, Inc., Pub., 719 N. State St.						
Water Works and Sewerage.....Monthly.....[Water Wks. & Sewerage	1906	2	41	140	2.00	★3,955
L. H. Enslow, Editor; Gillette Publishing Co., 330 S. Wells St.						
Welding Engineer.....Monthly.....Weld'g&Cut'g...1916	1916	3	27	140	3.00	★7,671
R. S. Kenrick, Editor; G. H. Mackenzie, Publisher, 608 S. Dearborn St.						
West Side News +.....Wed. & Fri.....Independent.....	1932	8	24	294	2.60	12,000
Al Grace, Editor; Mitchell-Serdieck, Inc., Pub., 2504 S. Kedzie Ave. Free dist. 11,500						

Circulation—★June and March A.B.C. Statements; ‡P.O. Statement; Bold face, sworn; †Publisher's Report; Light face, estimated. +Uses Mats. ◇Nonpareil ems, 12 to inch. ∇Agate lines, 14 to inch. xSubscription included in membership fee.

Directory of Newspapers and Periodicals, 1939

ILLINOIS

CHICAGO† (Continued)		Estab	Cols	Width	Depth	Sub	Circ
What's New in Home Economics	Monthly.....Home Econ.....	1936	5	24	210	2.00	>584
Not issued during July and August. Eleanor Howe and W. S. Harvey, Editors; Harvey & Howe, Inc., Publisher, 919 N. Michigan Ave.							>23,865
Wholesale Grocer News	Monthly.....Whole. Groc.....	1926	3	28	142	2.00	9,601
C. A. Shepherd, Editor; Verst Publishing Co., 332 S. La Salle St. Con. free dist.							1,036
Witness	Thursday.....Episcopal.....	1916	3	26	133	2.00	
Rev. I. P. Johnson, Editor; Episcopal Church Pub. Co., 6140 Cottage Grove Ave.							
Woman Bowler	Monthly.....Women's Bow'g	1936	3	26	140	1.00	
Earle Ward, Editor and Publisher, 633 Plymouth Court.							
Woman's National Magazine (Negro)	Monthly.....Col. Wom.Int.....	1933	2	40	140	1.00	5,000
M. F. Waring, Editor; Abbott Publishing Co., 4557 Michigan Ave.							
Wood Products	Monthly.....Woodwkg. Ind...	1922	3	26	140	1.00	>574
M. B. Pendleton, Editor; Lumber Buyers Pub. Co., 431 S. Dearborn St. Controlled free dist.							>4,614
Wood-Working Machinery	Monthly.....W'd-Wk.Mach...	1899	1	36	74	Free	12,613
W. G. Paulson, Editor; Hitchcock Pub. Co., 431 S. Dearborn St.							
World Christianity	Quarterly.....	1937	2	24	91	1.00	4,000
C. S. Braden, Ed.; A Movement for World Christianity, Pub., 140 S. Dearborn St. {Digest of Inter. Christ. Writ'gs							
World Progress-Standard	Quarterly.....Educational.....	1928	2	30	105	5.00	
Quarterly Review ..... {No adv. H. M. Stanford, Editor; Standard Education Society, Inc., Pub., 130 N. Wells St.							
Wright College News v	Friday.....Collegiate.....	1934	5	26	196	1.75	\$2,000
Students of Wright Junior College, Editors and Publishers, 3400 N. Austin Blvd.							
Yugoslavia (Croatian)	Saturday.....Independent.....	1905	7	26	290	2.00	\$20,051
George A. Palandech, Editor; Palandech's Publishing House, 536 S. Clark St.							
Zenske Listy (Bohemian)	Monthly.....Boh.Fam.Int.....	1894	3	26	140	1.00	
R. J. Houkal, Editor; Zenske Listy Pub. Co., 4034 W. 25th St.							
Zgoda + (Polish Daily) (Pol.)	Evg.ex.Sun.....Independent.....	1908	8	25	305	5.00	★26,138
Zgoda + (Pol.)	Thursday.....Independent.....	1881	8	25	305	.75	★146,535
Kavol Piatkiewicz, Editor; Polish National Alliance, Pub., 1406 W. Division St.							
Znanje + (Croatian)	Tuesday.....Independent.....	1923	7	26	280	2.00	
Theodore Svetcon, Editor; Jugoslav Educational Fed'n, Pub., 1726 S. Racine St.							
<b>CHICAGO HEIGHTS (J2 ½), pop. 22,321; Cook Co. (NE). 28 m S of Chicago. C&amp;EI; CHTT; EJ&amp;E; NYC; B&amp;OCT; CMSP&amp;P RRs. Airport. Manufactures steel, glass containers, locomotives and railroad equipment, soap, textiles, boxes, castings, school and steel furniture, forgings, tile accessories, linseed and asphalt products, road materials, chemicals. Truck farms.</b>							
Star +	Tues. & Fri.....Independent.....	1901	8	24	294	3.50	10,285
King Williams, Editor; Williams Press, Inc., Publisher.							
<b>CHILlicothe (F4), pop. 1,978, including North Chillicothe, 2,982; Peoria Co. (NWC). On Illinois River, 18 m NE of Peoria. CR1&amp;P; AT&amp;SF RRs. Roundhouse. Commercial fisheries. Sand and gravel pits. Agriculture. Corn.</b>							
Bulletin +	Friday.....Independent.....	1883	6	26	280	2.00	1,700
G. P. Scott, Editor and Publisher.							
<b>CHRISMAN (J6), pop. 1,092; Edgar Co. (E). 24 m S of Danville. B&amp;O; CCC&amp;SL RRs. Feed mill; grain elevator. Grain, stock, poultry farms. Corn, wheat, soy beans.</b>							
Courier +	Thursday.....Non-partisan.....	1891	6	26	276	2.00	\$935
Fayette L. Radabaugh, Editor and Publisher.							
<b>CHRISTOPHER (F9 ½), pop. 4,244; Franklin Co. (S). 12 m NW of West Frankfort. IC; CB&amp;Q RRs. Bank, Du Quoin. Coal mines. Agriculture.</b>							
Progress +	Thursday.....Democratic.....	1879	6	26	280	1.00	
Harry Lewis, Editor; Lewis Bros. Publishing Company.							
<b>CICERO (J2), branch of Chicago P. O., pop. 66,602; Cook Co. (NE). Adjoins Chicago. B&amp;OCT; CB&amp;Q; BRC; C&amp;IW; MJ RRs. Manufactures telephones, telephone equipment, malleable steel, castings, washing machines, enamelware, iron and steel, rubber, foundry, asbestos, brass, copper products, printing machinery, hardware, shovels, electric tools, engravers' supplies, stoves, varnish, dies. Three banks; bank clearings (1935), \$60,745,143; deposits (Dec. 31, 1936), \$12,000,-000. 14,100 wired (AC) houses; 13,750 gas meters; 9,153 telephones. Quarries.</b>							
Life +	Sun., Wed., Fri.....Independent.....	1924	8	24	280	2.40	11,936
Printed in three editions: Berwyn Life; Cicero Life; Stickney Life. Free dist.							19,864
G. R. Blakley, Editor; Life Printing and Pub. Co., 5304 W. 25th St.							
News +	Friday.....Independent.....	1909	8	24	280	2.00	7,200
C. E. Ruthruff, Editor and Publisher, 2412 S. 52nd Ave.							
Plasterer	Monthly.....Plast.&Cement.....	1906	2	39	112	1.00	22,000
John Donlin, Editor; Operative Plasterers and Cement Finishers International Assn. of the U. S. and Canada, Publisher.							
Predmestske Listy + (Sub-urban News) (Czechlovak)	Friday.....Independent.....	1916	6	26	280	2.50	
Frank D. Novak, Editor and Publisher, 1832 S. Fiftieth Court.							
Times +	Friday.....Independent.....	1937	8	24	294	2.00	
Circulation includes Times of Berwyn. Combined circ. \$25,000							
Morris Kaplan, Editor and Publisher, 2138 S. Lombard Ave., Berwyn.							

Circulation—★June and March A.B.C. Statements. >CCA Audit; §P.O. Statement; Bold face, sworn; †Publisher's Report; Light face, estimated. + Uses Mats. ◇ Nonpareil ems. 12 to inch. ▽ Agate lines, 14 to inch. †County Seat. Population—1930 Census. √ Issued only during academic year.

	Estab	Cols	Width	Depth	Sub	Circ
<b>CISSNA PARK</b> (J4), pop. 588; Iroquois Co. (E). 40 m S of Kankakee. C&EI RR. Bank, Goodwine. Cheese factory. Hatchery. Grain, stock, dairy farms.						
News+.....Friday.....Ind. Dem.....1906	6	26	278	1.50		550
Ralph E. Caldwell, Editor and Publisher.						
<b>CLAY CITY</b> (H8), pop. 707; Clay Co. (SE). 100 m E of St. Louis, Mo. B&O RR. Diversified farming.						
Clay County Advocate+.....Thursday.....Independent.....1836	6	26	277	1.50		950
Howard H. Moad, Editor and Publisher.						
<b>CLAYTON</b> (C5), pop. 965; Adams Co. (W). 28 m NE of Quincy. WAB RR. Nursery and cannery. Grain, stock, poultry farms. Corn, wheat, soy beans.						
Enterprise+.....Thursday.....Non-partisan.....1878	6	26	276	1.50		1,230
C. F. Babb, Editor and Publisher.						
<b>CLIFTON</b> (J4), pop. 589; Iroquois Co. (E). 13 m S of Kankakee. IC RR. Agriculture. Advocate+.....Thursday.....Republican.....1893	6	26	273	1.50		270
Charles Trimble, Editor; Charles and Neil Trimble, Publishers.						
<b>CLINTON</b> † (G5), pop. 5,920; DeWitt Co. (C). 22 m N of Decatur. IC; IT RRs. Railroad shops. Manufactures butter, women's cotton dresses, patent medicines. Grain farms.						
Journal and Public+.....Morn.ex.Mon..Independent.....1908	7	26	280	6.50	★★★1,517	
R. C. Feltz, Editor and Publisher. Sunday circ. ★★★1,513						
<b>COAL CITY</b> (H3), pop. 1,637; Grundy Co. (NE). 26 m SW of Joliet. ALT; AT&SF RRs. Manufactures clothing, wallpaper, clay products, wire rope, machinery. Coal mine; clay pits. Grain farms.						
Courant.....Friday.....Republican.....1900	8	26	308	1.00		1,300
E. J. Hazel, Editor and Publisher.						
<b>COBDEN</b> (F10), pop. 1,036; Union Co. (S). 37 m N of Cairo. IC RR. Manufactures machinery and machine supplies, flour, fruit packages. Agriculture. Fruit, vegetables, grain.						
Illinois Baptist.....Saturday.....Baptist.....1905	4	26	182	1.00		1,762
Dr. I. E. Lee, Editor; Illinois Baptist State Assn., Publisher.						
Review+.....Friday.....Independent.....1924	6	26	273	1.50		1,000
J. R. Allen, Editor; Cobden Review, Publisher.						
<b>COLCHESTER</b> (C5), pop. 1,342; McDonough Co. (W). 47 m S of Galesburg. CB&Q RR. Brick and tile works. Coal mines; clay pits. Grain farms. Hay.						
Independent+.....Thursday.....Republican.....1873	6	26	273	1.50		1,350
O. M. Pine, Editor; Colchester Independent, Publisher.						
<b>COLFAX</b> (G4), pop. 803; McLean Co. (C). 26 m NE of Bloomington. IC RR. Bank, Anchor. Cheese factory. Grain, stock farms.						
Press+.....Thursday.....Independent.....1890	6	26	280	1.00		800
A. B. Woolley, Editor and Publisher.						
<b>COLLINSVILLE</b> (E8), pop. 9,235; Madison Co. (SW). 12 m NE of St. Louis, Mo. PA RR. Manufactures food products, dresses and aprons, brick, paint. Nursery. Coal mines. Agriculture.						
Herald+.....Friday.....Ind. Dem.....1879	6	26	280	2.00		12,558
J. O. Monroe, Editor and Publisher.						
<b>COLUMBIA</b> (D9), pop. 1,791; Monroe Co. (SW). 14 m S of St. Louis, Mo. M&O RR. Stone quarries. Diversified farming.						
Star+.....Thursday.....Independent.....1906	6	26	280	1.50		
Ernestine C. Smith, Editor; Consuelo Smith, Volkert, Publisher.						
<b>CORNELL</b> (G3½), pop. 455; Livingston Co. (NEC). 29 m SE of La Salle. WAB RR. Bank, Pontiac. Grain, stock farms. Corn, oats, soy beans.						
Journal+.....Friday.....Independent.....1890	8	24	304	1.50		
A. E. Tiffany, Editor; Journal Publishing Company.						
<b>COULTERVILLE</b> (E9), pop. 1,337; Randolph Co. (SW). 32 m SE of Belleville. MI; IC RRs. Coal mines. Grain, dairy farms.						
Republican.....Friday.....Republican.....1885	5	26	248	1.50		350
John McConachie, Editor and Publisher.						
<b>COWDEN</b> (G7), pop. 616; Shelby Co. (SC). 50 m S of Decatur. B&O; NYC&SL RRs. Coal mines. Agriculture.						
Reflector.....Friday.....Republican.....1892	5	26	252	1.50		
O. A. Jewett, Editor and Publisher.						
<b>CRETE</b> (J2½), pop. 1,429; Will Co. (NE). 25 m SE of Joliet. C&EI RR. Bank, Chicago Heights. Nursery. Grain, dairy, poultry farms.						
Record.....Thursday.....1920	6	26	280	1.50		1450
E. M. Williams, Editor; Crete Record Printing Company, Publisher.						
<b>CRYSTAL LAKE</b> (H1), pop. 3,732; McHenry Co. (NE). 16 m N of Elgin. C&NW RR. Automotive equipment, sporting goods, radio and electrical apparatus manufactured. Agriculture, dairy farms.						
Herald+.....Thursday.....Republican.....1875	7	26	308	2.00		12,200
Prints editions under name of Reporter for Cary; News for Fox River Grove. Ralph Boyle, Editor; L. Willard Cobb, Publisher.						
<b>CUBA</b> (D4½), pop. 1,479; Fulton Co. (W). 38 m SW of Peoria. TP&W; CB&Q RRs. Coal mines; railroad and piling timber. Stock, poultry, grain farms. Corn, wheat, clover-seed.						
Journal.....Thursday.....Independent.....1884	6	26	276	1.50		
J. W. Nelson, Editor and Publisher.						

Circulation—★★Sept. A.B.C. Statement; ★June and March A.B.C. Statements; †P.O. Statement; Bold face, sworn; ‡Publisher's Report; Light face, estimated. + Uses Mats. ◊ Nonpareil ems. 12 to inch. ▽ Agate lines. 14 to inch. †County Seat. Population—1930 Census.

	Estab	Cols	Width	Depth	Sub	Circ
<b>CULLOM</b> (H4), pop. 489; Livingston Co. (NEC). 35 m SW of Kankakee. IC RR. Agriculture. Corn, oats, hogs.						
Chronicle-Headlight +.....Thursday.....Independent.....1898	7	24	280	2.00		\$1,200
Louis A. Van Alstyne, Editor; R. L. Van Alstyne & Sons, Publishers.						
<b>DAHLGREN</b> (G9), pop. 625; Hamilton Co. (S). 15 m E of Mt. Vernon. L&N RR. Bank, McLeansboro. Manufactures flour, concrete blocks. Agriculture.						
Echo +.....Friday.....Democratic.....1899	5	24	252	1.00		500
A. D. Hanes, Editor; Dahlgren Publishing Co.						
<b>DALLAS CITY</b> (B4), pop. 1,114; Hancock Co. (W). On Mississippi River, 9 m E of Fort Madison, Iowa. CB&Q; AT&SF RRs. Bank, Colusa. Manufactures handles, button blanks. Commercial fisheries. Coal mines; molding sand pits. Grain, stock farms.						
Enterprise +.....Thursday.....Republican.....1899	7	24	280	1.50		
G. Lyle Kramer, Editor; Verle V. and G. Lyle Kramer, Publishers.						
Review +.....Tuesday.....Independent.....1887	6	26	278	2.00		\$605
J. D. Butler, Editor and Publisher.						
<b>DANVERS</b> (F4 1/2), pop. 601; McLean Co. (C). 12 m NW of Bloomington. CCC&SL; IT RRs. Feed mill. Hospital. Agriculture. Corn, wheat.						
Independent +.....Friday.....Democratic.....1912	7	26	308	1.50		\$400
A. C. Gingerich, Editor; Danvers Independent, Publisher.						
<b>DANVILLE</b> † (J5), pop. 36,765; Vermilion Co. (E). 38 m E of Champaign. CCC&SL; WAB; NYC; IT; C&EI RRs. Airport. Manufactures bricks, zinc, sulphuric acid, paper boxes, butter, candy, builders' hardware, hoisting and coal mining machinery, foundry and machine shop products, shoes, overalls, lumber, fireworks, furnaces, hemp products, batteries, auto supplies, beer. Three banks; bank clearings (1936), \$23,471,875; deposits (12-31-36), \$11,502,679. 16,371 electric meters; 7,139 gas (nat.) meters; 7,600 telephones. Coal mines.						
American Farm Youth Magazine.....Monthly.....Agricultural.....1935	3	28	140	.75		19,500
Not issued during July and August.						
Robert Romack, Editor; American Farm Youth Pub. Co., Jackson at Van Buren.						
C. & E. I. Flyer.....Monthly.....RR. Employees.....1928	3	27	140	Free		7,146
L. S. Holman, Editor; Chicago and Eastern Illinois R. R., Publisher.						
Commercial-News +.....[Evg.ex.Sun. Independent.....1866	8	24	297	10.40†	★★27,421	
Edwin C. Hewes, Editor; Northwestern Pub. Co., 17 W. North St. Sunday circ.★★27,695						
Vermilion County Star +.....Thursday.....Labor.....1921	7	26	280	2.50		5,500
E. J. Lewis, Editor and Publisher, 106 W. Main St.						
<b>DAVIS</b> (F1), pop. 311; Stephenson Co. (N). 16 m NE of Freeport. CMSP&P RR. Cheese factories. Dairy, stock, grain farms.						
Leader +.....Thursday.....Independent.....1910	6	27	276	1.50		475
Edward De Gunther, Editor; Associated Publishers, Durand.						
<b>DECATUR</b> † (G6), pop. 57,510; Macon Co. (C). On Lake Decatur, 38 m E of Springfield. IT; IC; WAB; B&O; PA RRs. Airport. Manufactures starch, corn sirup, plumbing fixtures, flour, brass goods, electric light fixtures, steel tanks, rotary pumps, bottle caps and capping machinery; wallpaper, pressure valves, castings, soda fountain parts, beer, agricultural implements. Meat packing; railroad shops. Three banks; bank clearings (1936), \$113,360,779; deposits (1935), \$15,146,855. 15,200 electric (AC) meters; 12,734 gas (nat.) meters; 10,966 telephones (residence). James Millikin University. Coal mine.						
Advertiser +.....Thursday.....1938	8	24	308			
D. W. Robinson, Editor and Publisher, 414-422 Standard Office Bldg.						
Decaturian v.....Friday.....Collegiate.....1903	5	27	238	1.50		\$520
Students of James Millikin University, Editors and Publishers.						
Herald +.....Morn.ex.Sun.....Independent.....1880	8	24	280	10.00	★★20,363	
Herald-Review +.....Sunday.....Independent.....1931	8	24	280	5.20	★★38,221	
Review +.....Evg.ex.Sun.....Independent.....1878	8	24	280	10.00	★★23,208	
Edward Lindsay, Editor; Decatur Newspapers, Inc., Publisher, 365 N. Main St.						
Hounds and Hunting.....Monthly.....Dogs & Sports.....1899	2	30	112	1.50		\$4,156
I. W. Carrel, Editor; Eugene Linxweiler and I. W. Carrel, Pubs., 250 S. Park St.						
News +.....Thursday.....Labor.....1920	6	26	280	1.00		\$2,000
Russell Trainer, Editor; Trades and Labor Assembly, Publisher, P. O. Box 468.						
<b>DEER CREEK</b> (F4), pop. 290; Tazewell Co. (NC). 18 m SE of Peoria. NYC&SL RR. Bank, Goodfield. Grain, stock farms.						
Progress +.....Thursday.....Independent.....1892	7	26	294	1.00		
O. A. Smith, Editor and Publisher.						
<b>DEERFIELD</b> (J1), pop. 1,852; Lake Co. (NE). 24 m N of Chicago. CMSP&P RR. Manufactures type molds, lumber. Nurseries.						
News +.....Friday.....Independent.....1923	5	24	224	Free		850
R. C. Pearson, Editor and Publisher.						
<b>DE KALB</b> (G2), pop. 8,545; De Kalb Co. (N). 58 m W of Chicago. C&NW; CGW; CMSP&P RRs. Manufactures wire and wire products, pianos, bedsprings, mattresses, wagons, gloves, dairy equipment, women's handbags, canned fruit. Hatchery. Northern Illinois State Teachers College. Dairy, stock, poultry, grain farms.						
Chronicle +.....Evg.ex.Sun.....Independent.....1879	8	24	294	7.80		\$5,461
Frank W. Greenaway, Editor; De Kalb Chronicle Publishing Company.						
Northern Illinois v.....Thursday.....Collegiate.....1901	5	26	238	1.50		
Students of Northern Illinois State Teachers College, Editors and Publishers.						

Circulation—★Sept. A.B.C. Statement; ★June and March A.B.C. Statements; †P.O. Statement; Bold face, sworn; ‡Publisher's Report; Light face, estimated. + Uses Mats, ◊ Nonpareil ems, 12 to inch. ▽ Agate lines. † to inch. †County Seat. Population—1930 Census. v Issued only during academic year. †Circulation, week-days except Sat.

## ILLINOIS

## Directory of Newspapers and Periodicals, 1939

	Estab	Cols	Width	Depth	Sub	Circ
<b>DE LAND</b> (G5), pop. 474; Piatt Co. (EC). 26 m W of Champaign. IC RR. Bank, Monticello. Grain, stock farms. Corn, oats, wheat.						
Tribune + ..... Friday.....Republican.....1896	6	26	280	2.00		1,285
R. J. Murphy, Editor and Publisher.						
<b>DE LAVAN</b> (E5), pop. 1,084; Tazewell Co. (NC). 18 m SE of Pekin. ALT; IC RRs. Manufactures scales. Hatchery. Grain, dairy, stock farms.						
Times.....Thursday.....Independent.....1874	6	26	280	1.00		490
J. Ross Arnold, Editor; Times Printing Co., Publisher.						
<b>DE PUE</b> (F3), pop. 2,200; Bureau Co. (NW). 10 m W of La Salle. CMSP&P; CRI&P; NYC RRs. Zinc plant. Grain, stock farms.						
Leader + ..... Friday.....Independent.....1915	6	26	280	2.00		
P. M. Mahoney, Editor and Publisher.						
<b>DES PLAINES</b> (J1), pop. 8,798; Cook Co. (NE). 17 m NW of Chicago. C&NW; MSP&SSM RRs. Manufactures electric appliances and lights, radio parts, greenhouses, cement blocks. Nurseries. Residential. Truck farms. Mushrooms.						
Journal + ..... Thursday.....Independent.....1933	5	25	224	1.50		2,025
Prints editions for Mount Prospect and Wheeling for free distribution. Circ.						750
Wm. L. Fabian, Editor; Des Plaines Journal, Inc., Publisher.						
Suburban Times + ..... Friday.....Ind. Rep.....1885	8	24	287	2.00		1,752
A. R. McAlpin, Editor; Des Plaines Publishing Company.						
<b>DIETERICH</b> (H7), pop. 488; Effingham Co. (S). 55 m NW of Vincennes. IC RR. Seed cleaning plant; hatchery. White oak timber. Agriculture.						
Special-Gazette + ..... Thursday.....Independent.....1897	6	26	280	1.00		1,300
J. A. Parker, Editor; Worman Printery, Inc., Publisher, Teutopolis.						
<b>DIVERNON</b> (E6), pop. 1,170; Sangamon Co. (C). 18 m S of Springfield, banking town. IC RR. Agriculture. Wheat, corn, oats.						
News + ..... Friday.....Republican.....1899	7	24	276	2.00		650
T. P. Dunn, Editor; T. P. Dunn Publications.						
<b>DIXON</b> (F2), pop. 9,908; Lee Co. (N). 38 m S of Freeport. C&NW; IC RRs. Manufactures cement, wire, wire cloth, spiral boning, shoes, metal specialties, dairy products, caskets. Hatcheries. Sand, gravel pits. Stock, poultry, grain farms.						
Telegraph + ..... Evg.ex.Sun.....Republican.....1851	8	24	294	10.00		5,315
George B. Shaw, Editor; B. F. Shaw Printing Company.						
<b>DOLTON</b> (J2), pop. 2,923; Cook Co. (NE). 14 m S of Chicago. PA; C&EI; C&WI RRs. Residential. Truck farms.						
Pointer + ..... Friday.....Independent.....1906	5	26	252	1.50		1,400
T. W. Kinney, Editor; Kinney-Hood Printing Company, Publisher.						
<b>DONGOLA</b> (B10), pop. 635; Union Co. (S). 27 m N of Cairo. IC RR. Flour mill. Nursery. Diversified farming. Peaches, sweet potatoes, tomatoes, melons.						
Tri-County Record + ..... Thursday.....Independent.....1932	6	26	280	1.00		623
James H. Allen, Editor and Publisher.						
<b>DONOVAN</b> (J4), pop. 375; Iroquois Co. (E). 30 m SE of Kankakee. CCC&CL RR. Bank, Iroquois. Grain farms. Corn, oats, soy beans.						
Echo.....Thursday.....Republican.....1921	5	26	245	1.00		1300
E. S. Worley, Editor and Publisher.						
<b>DOWNERS GROVE</b> (J2), pop. 8,977; Du Page Co. (NE). 21 m SW of Chicago. CB&Q RR. Bank, Westmont. Manufactures portable buildings, electric linemen's tools, electric hoists and machinery, foot remedies. Nursery. Residential. Avery Coonley School. Dairy, poultry, truck farms.						
Journal + ..... Thursday.....Non-partisan.....1932	7	24	280	2.00		25
Space sold only in combination with Westmont Journal. Free dist.						3,000
Gerald McGrew, Editor; Downers Grove Journal Co., Inc., Pub., 4956 Forest Ave.						
Reporter + ..... Thursday.....Independent.....1883	5	24	220	1.00		2,646
Walter J. Staats, Editor; Downers Grove Publishing Co., 4945 Main St.						
<b>DUNDEE</b> (H1), pop. 2,890; Kane Co. (NE). 6 m N of Elgin. C&NW RR. Manufactures pottery, condensed milk, fishing equipment. Nursery. Agriculture. Corn, barley, oats.						
Tri-Cities Tribune + ..... Thursday.....Republican.....1937	7	24	273	1.00		250
Mrs. M. J. Mansfield, Editor and Publisher, 123 1/2 W. Main St. Free dist.						1,550
<b>DUPO</b> (D8 1/2), pop. 2,082; St. Clair Co. (SW). 9 m S of East St. Louis. MP; PA RRs. Railroad shops. Limestone quarries. Agriculture.						
Herald Tribune + ..... Friday.....Democratic.....1932	5	23	224	1.50		1,000
Chas. E. Plummer, Editor; Herald-Tribune Publishing Company.						
<b>DU QUOIN</b> (F9), pop. 7,593; Perry Co. (S). 27 m NW of West Frankfort. IC RR. Manufactures explosives, cigars, dairy products. Meat packing, bottling works; machine shops; hatchery. Coal mines. Diversified farming.						
Call + ..... Evg.ex.Sun.....Independent.....1893	8	24	280	7.80		2,011
Chas. Rogers, Jr., Editor; Call Publishing Company.						
News + ..... Friday.....Republican.....1932	8	24	280	1.50		620
J. E. Weber, Editor and Publisher, 22 N. Mulberry St.						
<b>DURAND</b> (F1), pop. 554; Winnebago Co. (N). 17 m NW of Rockford. CMSP&P RR. Bank, Davis. Creamery. Dairy, grain farms. Corn, oats, hay.						
Gazette + ..... Thursday.....Independent.....1907	6	27	276	2.00		550
John R. Van Sickle, Editor; Associated Publishers.						

Circulation—★June and March A.B.C. Statements; †P.O. Statement; Bold face, sworn; ‡Publisher's Report; Light face, estimated. +Uses Mats. ◊Nonpareil ems. 12 to inch. ▽Agate lines, 14 to inch. †County Seat. Population—1930 Census; ×Dun & Bradstreet estimate.

Directory of Newspapers and Periodicals, 1939

ILLINOIS

	Estab	Cols	Width	Depth	Sub	Circ
<b>DWIGHT (H3)</b> , pop. 2,534; Livingston Co. (NEC). 31 m W of Kankakee. ALT; NYC RRs. Granite works. Sanitarium. Grain, poultry farms.						
Banner	.....	Bi-monthly.....	Sons of Vets.....	1896	3 30 140 .20	26,756
Dustin & Holbrook, Publishers.						
Star and Herald+	.....	Friday.....	Republican.....	1868	8 24 308 3.00	\$1,437
Dustin & Holbrook, Publishers.						
<b>EARLVILLE (G2)</b> , pop. 1,028; La Salle Co. (N). 20 m N of Ottawa. CB&Q; C&NW RRs. Bank, Triumph. Manufactures cheese, butter. Hatchery. Stock, grain farms. Corn, oats.						
Leader+	.....	Thursday.....	Ind. Rep.....	1868	6 26 280 2.00	980
George E. Myers, Editor; Mrs. Alice E. Tabor, Publisher.						
<b>EAST DUBUQUE (C½)</b> , pop. 1,395; Jo Daviess Co. (NW). On Mississippi River, opposite Dubuque, Iowa. Motor bus and bridge connections. CB&Q; IC; CGW RRs. Residential. Stock, grain, poultry, dairy farms. Hogs.						
Register+	.....	Thursday.....	Democratic.....	1893	6 26 280 1.50	\$2,200
R. E. Werner, Editor; Register Printing Company. Free dist. \$3,000						
<b>EAST MOLINE (D2½)</b> , pop. 10,107; Rock Island Co. (NW). 8 m E of Rock Island. CMSP&P; CB&Q; CRI&P; DRI&NW RRs. Manufactures agricultural implements, trucks, pumps, engines, pressed steel products, brewers' equipment, toys, scales. Aluminum foundry. Coal mines. Agriculture. State Hospital.						
Herald+	.....	Friday.....	Democratic.....	1904	8 24 280 2.25	1,200
R. M. Harper, Editor; Herald Printing and Publishing Company. Free dist. \$3,200						
<b>EASTON (E5)</b> , pop. 403; Mason Co. (C). 30 m N of Springfield. IC RR. Bank, Mason City. Grain, stock farms.						
Enterprise+	.....	Thursday.....	Independent.....	1901	5 26 248 1.00	
Gerald J. Blunt, Editor and Publisher.						
<b>EAST ST. LOUIS (D8)</b> , pop. 74,347; St. Clair Co. (SW). On Mississippi River, opposite St. Louis, Mo. Ferry and bridge to St. Louis. Railroad terminal for more than 20 railroads. Two airports. Manufactures meat, foundry and machine shop, aluminum, carbon products, railroad equipment, roofing, building material, flour, cereals and feeds, boxes, paint, fence, steel, chemicals, fertilizer, oil refining and power plant equipment, earth pigments, forgings, plumbers' supplies, fireworks; stockyards; smelters; rubber reclaiming plant. Five banks; clearings (12-31-36), \$702,000,000; deposits (12-31-36), \$42,460,545. 24,000 wired (AC) houses; 14,000 gas meters; 12,000 telephones. Aluminum ore mines; phosphate, rock quarries.						
Dairyman's Journal	.....	Monthly.....	Dairying.....	1914	3 26 140 .50	33,672
Circulates in Illinois, Iowa, Missouri, Indiana. G. Edwin Popkess, Editor; G. Edwin Popkess Co., Publisher.						
East St. Louis Today	.....	Monthly.....	Civic News.....	1932	3 27 140 x1.20	1,100
W. H. Matlack, Ed.; East St. Louis Chamber of Commerce, Pub., 808 Spivey Bldg.						
Journal+	.....	{Evg. ex. Sat. & Sun. Sun. M. Independent.....	1888	8 24 280 13.00	★\$12,870	★\$13,233
Edward Lindsay, Editor; East Shore Newspapers, Inc., Pub., 425 Missouri Ave.						
St. Clair County Record+	.....	Friday.....	Ind. Dem.....	1925	4 26 182 1.50	\$3,750
Jno. B. Altroge, Editor and Publisher, 548 N. 22nd St.						
<b>EDINBURG (F6)</b> , pop. 799; Christian Co. (C). 18 m SE of Springfield, banking town. B&O RR. Grain, stock farms. Corn, wheat, soy beans.						
Herald	.....	Thursday.....	Independent.....	1882	6 26 280 1.25	
Maude Kauerauf, Editor; Mrs. Sarah A. Kauerauf Estate, Publisher.						
<b>EDWARDSVILLE† (E8)</b> , pop. 6,235; Madison Co. (SW). 21 m NE of St. Louis, Mo. IT; NYC&SL; WAB RRs. Manufactures radiators, boilers, creosoted products, bricks, cigars, shirts, candy. Hatcheries; nursery. Soft coal mines. Farming.						
Intelligencer+	.....	Evg. ex. Sun.....	Ind. Rep.....	1862	7 26 287 6.50	4,977
S. D. Mendenhall, Editor; Gilbert S. Giese, Publisher.						
Madison County News+	.....	Thursday.....	Ind. Rep.....	1868	7 26 287 1.50	1,869
Gilbert S. Giese, Publisher.						
<b>EFFINGHAM† (G7)</b> , pop. 4,978; Effingham Co. (S). 29 m S of Mattoon. WAB; IC; PA RRs. Manufactures shoe lasts, heels, golf clubs, food products, hardwood lumber, gloves, road machinery, wood blocks, church furniture and fixtures. Dairy farms.						
County Review	.....	Wednesday.....	Independent.....	1915	6 26 280 1.50	605
Albert H. Gravenhorst, Editor and Publisher.						
Record+	.....	Evg. ex. Sun.....	Ind. Dem.....	1898	7 26 280 7.80	3,896
B. K. Le Crone, Editor; Le Crone Press Publishing Company.						
Republican+	.....	Thursday.....	Republican.....	1872	7 26 280 1.50	
Effingham County Printing Co., Publisher.						
<b>ELBURN (H2)</b> , pop. 548; Kane Co. (NE). 45 m W of Chicago. C&NW RR. Meat packing plant. Dairy, stock, poultry, grain farms.						
Herald+	.....	Thursday.....	Republican.....	1880	7 24 273 2.00	600
Mrs. Inez Mansfield, Editor; Mansfield Publishing Company.						
Mail Order Selling	.....	Monthly.....	Mail Order.....	1921	2 26 98 1.00	2,480
Earl H. Pruitt, Ed.; Mail Dealers' Trade Assn., Pub. Controlled free dist. 600						
<b>ELDORADO (H10)</b> , pop. 4,482; Saline Co. (S). 45 m SE of Evansville, Ind. CCC&SL; L&N; IC RRs. Mirror manufactory. Hatcheries. Coal mines. Grain farms. Corn, wheat, oats.						
Journal+	.....	Evg. ex. Sun.....	Republican.....	1911	7 26 276 7.80	\$1,653
L. O. Trigg, Editor and Publisher, 120 Locust St.						
News+	.....	Evg. ex. Sun.....	Democratic.....	1924	7 26 280 7.80	1,510
S. B. Hardy, Editor and Publisher.						

Circulation—★Sept. A.B.C. Statement; ★June and March A.B.C. Statements; \$P.O. Statement; Bold face, sworn; †Publisher's Report; Light face, estimated. + Uses Mats. ◊ Nonpareil ems. 12 to inch. ▽ Agate lines, 14 to inch. †County Seat. Population—1930 Census. xSubscription included in membership fee.

		Estab	Cols	Width	Depth	Sub	Circ	
<b>ELGIN (H1)</b> , pop. 35,929; Kane Co. (NE) and Cook Co. (NE). On Fox River, 39 m NW of Chicago. CA&E; C&NW; CMSP&P RRs. Manufactures watches, watch cases, novelties, dairy products, garments, shoes, auto accessories, woodwork, caskets, casket hardware, tools, butter tubs, thread, water softeners, store equipment, cylinders, ovens, steel cabinets, street sweepers. Three banks; clearings (1936), \$83,500,000; deposits (12-31-36), \$10,394,012. 11,484 electric meters; 9,716 gas meters; 8,163 telephones. Elgin Academy and Chicago Junior School (boys). Gravel pits.								
Adult Bible Class Monthly.....	Monthly.....	Religious.....	1899	3	27	140	.65	70,043
Boys' World.....	Saturday.....	Juv. Relig.....	1886	4	27	170	.60	230,455
Girls' Companion.....	Saturday.....	Juv. Relig.....	1886	4	27	170	.60	234,083
New Century Leader.....	Monthly.....	Religious.....	1899	3	27	140	.75	77,225
What to Do.....	Saturday.....	Juvenile.....	1909	4	27	170	.60	134,180
Young People's Weekly.....	Saturday.....	Religion.....	1886	3	27	140	.85	176,929
David C. Cook, 3rd, Editor; David C. Cook Publishing Company.								
Cooks Monthly Combination—comprised of Adult Bible Class Monthly, New Century Leader. See listings.								
Cooks Weeklies—comprised of Boys' World, Girls' Companion, What to Do, Young People's Weekly. See listings.								
Courier-News +.....	Evg.ex.Sun.....	Ind. Rep.....	1873	8	25	294	7.50	★16,437
R. E. Fcdon, Editor; Elgin Courier-News Publishing Company.								
Gospel Messenger.....	Saturday.....	Brethren.....	1883	3	40	196	2.00	
Edward Frantz, Editor; Brethren Publishing House.								
Tribune +.....	Thursday.....	Independent.....	1935	5	24	224	Free	15,500
Walter T. Woodcock, Editor and Publisher, 6 S. Spring St.								
<b>ELIZABETH (D1)</b> , pop. 651; Jo Daviess Co. (NW). 29 m SE of Dubuque, Ia. CGW RR. Creameries. Lead mines; oak timber. Agriculture. Alfalfa, grain.								
News +.....	Wednesday.....	Ind. Rep.....	1892	7	26	308	2.00	‡600
L. H. Thamer, Editor; Elizabeth Weekly News, Publisher.								
<b>ELIZABETHTOWN† (H9 ½)</b> , pop. 488; Hardin Co. (SE). On Ohio River, 24 m SE of Harrisburg. Railroad station, Rosiclaire. IC RR. Fluorspar, lead, zinc mines. Stock, dairy, poultry farms.								
Hardin Co. Independent +.....	Thursday.....	Independent.....	1871	6	24	266	1.00	1,150
Harry L. Porter, Editor and Publisher.								
<b>ELKVILLE (F10)</b> , pop. 1,133; Jackson Co. (SW). 60 m SE of Belleville. IC RR. Coal mines. Grain, fruit, truck, poultry farms.								
Journal +.....	Friday.....	Independent.....	1922	6	26	280	1.50	1,160
V. I. Knowles, Editor; Journal Publishing Co.								
<b>ELMHURST (J2)</b> , pop. 14,055; Du Page Co. (NE). 16 m W of Chicago. IC; CGW; CA&E; C&NW RRs. Manufactures fertilizer and sprinkling devices. Greenhouses. Elmhurst College. Residential. Limestone quarry. Truck farms.								
Elm Bark V.....	Friday.....	Collegiate.....	1920	4	24	175	2.00	303
Students of Elmhurst College, Editors and Publishers.								
Leader +.....	Tuesday.....	Independent.....	1926	8	24	290	2.40	3,950
Press +.....	Thursday.....	Independent.....	1895	8	24	287	2.40	4,345
Harold J. Cruger, Editor; The Elmhurst Press, Inc., Publisher.								
<b>EL PASO (F4)</b> , pop. 1,578; Woodford Co. (NC). 33 m E of Peoria. IC; TP&W RRs. Canning, cement block factories; hatchery. Grain farms. Corn, oats, wheat.								
Journal +.....	Thursday.....	Independent.....	1865	7	26	304	2.00	
George R. Curtiss, Editor and Publisher.								
<b>EMDEN (F5)</b> , pop. 401; Logan Co. (C). 28 m S of Peoria. IC RR. Agriculture.								
News +.....	Thursday.....	Independent.....	1896	6	26	280	1.00	400
Mrs. Anna W. Hitchcock, Editor and Publisher.								
<b>EMINGTON (H3 ½)</b> , pop. 151; Livingston Co. (NEC). 48 m SW of Kankakee. WAB RR. Grain, stock, dairy farms. Corn, oats, beans, hay.								
Joker +.....	Thursday.....	Independent.....	1902	6	26	280	2.00	
R. J. Schutz, Editor; Schutz Publishing House.								
<b>ERIE (D2)</b> , pop. 888; Whiteside Co. (NW). 25 m NE of Moline. CB&Q RR. Bank, Hillsdale. Cheese factory; saw, feed mills. Grain, stock, dairy, poultry farms.								
Independent +.....	Thursday.....	Independent.....	1877	8	24	294	1.50	‡1,000
D. W. Grandon, Editor; Sterling Gazette Company, Publisher, Sterling.								
<b>ESSEX (H3)</b> , pop. 207; Kankakee Co. (E). 17 m NW of Kankakee. WAB RR. Bank, Gardner. Elevator. Grain farms. Corn, oats, soy beans.								
West-Side Telephone +.....	Thursday.....	Independent.....	1902	6	26	280	2.00	
R. J. Schutz, Editor; Schutz Publishing House, Emington.								
<b>EUREKA† (F4)</b> , pop. 1,534; Woodford Co. (NC). 10 m E of Peoria. AT&SF; TP&W RRs. Canning factory. Eureka College. Grain, stock farms. Vegetables, pumpkins.								
Eureka College Pegasus V.....	Thursday.....	Collegiate.....	1889	5	26	224	1.50	‡214
Students of Eureka College, Editors and Publishers.								
Woodford County Journal +.....	Thursday.....	Independent.....	1867	6	26	280	2.00	‡750
Robert Westphal, Editor; Burrus Dickinson, Publisher.								
<b>EVANSTON (J1)</b> , pop. 63,338; Cook Co. (NE). On Lake Michigan, adjacent to Chicago. C&NW; CMSP&P RRs. Manufactures steel products, bricks, cosmetics, toys, pharmaceuticals, sash and screens, cookie pans, cutting lubricants. Three banks; deposits (12-31-36), \$24,237,250. 19,030 electric (AC), meters; 16,500 gas meters; 23,227 telephones. Northwestern University and several private schools and colleges. Lake resort. Residential.								
American Economic Review.....	Quarterly.....	Economics.....	1911	1	50	126	x5.00	4,017
American Economic Assn., Publisher, Northwestern University.								

Circulation—★June and March A.B.C. Statements; †P.O. Statement; Bold face, sworn; ‡Publisher's Report; Light face, estimated. +Uses Mats. ◊Nonpareil ems. 12 to inch. ∇Azate lines, 14 to inch. †County Seat. Population—1930 Census. √Issued only during academic year. √Subscription included in membership fee.



Directory of Newspapers and Periodicals, 1939

ILLINOIS

EVANSTON (Continued)	Estab	Cols	Width	Depth	Sub	Circ	
Anglican Theological Review +	} Quarterly.....	Prot. Episc.....	1918	1	50	92 x3.00	\$400
Frederick C. Grant, Ed.; Anglican Theological Review, Inc., Pub., 600 Haven St.							
News-Index +	Evng.ex.Sun.....	Ind. Rep.....	1872	8	25	294 7.80	6,225
John Hyle, Editor; News-Index, Publisher, 1316 Sherman Ave.							
North American Veterinarian..	Monthly.....	Veterinary.....	1920	2	26	106 3.00	
Issues also Veterinary Practice for controlled free distribution. J. V. Lacroix, Editor; North American Veterinarian, Publisher, P. O. Box 445.							
{ Northwestern +	v	Morn.ex.Sat.,	1879	5	24	210 3.75	\$5,000
		Coll. News.....					
Purple Parrot v	Monthly.....	Coll. Humor.....	1920	3	26	133 1.50	\$2,200
Students of Northwestern University, Editors and Publishers.							
Review +	Thursday.....	Republican.....	1923	4	24	168 4.00	\$247
Walter S. Lovelace, Editor; North Shore Pub. Co., 1014 Davis St.							\$20,176
Union Signal.....	Saturday.....	W.C.T.U.....	1883	3	27	143 1.00	27,502
Young Crusader (no adv.).....	Monthly.....	Temperance.....	1887	2	38	115 .35	25,930
Mrs. Ida Smith, Editor; National W.C.T.U., Publisher, 1730 Chicago Ave.							
<b>EVANSVILLE (E9)</b> , pop. 543; Randolph Co. (SW). On Kaskaskia River, 30 m S of Belleville. MI RR. Flour mill; shoe factory. Grain, dairy, fruit farms.							
Enterprise +	Friday.....	Independent.....	1895	5	27	252 1.50	684
J. P. Gerlach, Editor and Publisher.							
<b>EVERGREEN PARK (J2)</b> , pop. 1,594; Cook Co. (NE). 10 m S of Chicago. GT RR. Bank, Oak Lawn. Residential. Truck farms.							
Courier +	Friday.....	Independent.....	1930	5	24	224 1.00	350
Mrs. Moore, Editor; Messenger Press, Publisher.							
<b>FAIRBURY (G4)</b> , pop. 2,310; Livingston Co. (NEC). 36 m NE of Bloomington. WAB; TP&W RRs. Manufactures women's dresses, beverages. Coal mines; gravel pits. Grain, stock, poultry farms. Soy beans.							
Blade +	Friday.....	Republican.....	1868	7	26	308 2.00	\$1,851
J. A. Patterson, Editor; Blade Publishing Company.							
Local Record +	Friday.....	Ind. Dem.....	1887	7	26	308 1.50	1,200
M. A. Anderson, Editor and Publisher.							
<b>FAIRFIELD+ (H9)</b> , pop. 3,280; Wayne Co. (S). 32 m E of Mt. Vernon. B&O; SOU RRs. Manufactures underwear, auto parts, women's dresses, paper boxes. Grain, dairy, stock, poultry farms. Red top seed.							
Wayne County Examiner +	Thursday.....	Republican.....	1916	7	24	280 1.50	2,001
E. C. Vogel, Editor; Wayne County Examiner, Inc., Publisher.							
Wayne County Press +	Thursday.....	Ind. Rep.....	1866	6	26	280 1.50	2,300
E. H. Childress, Editor; Childress & Mathews, Publishers.							
Wayne County Record +	Friday.....	Democratic.....	1868	7	24	280 1.50	3,432
Wayne County Record, Publisher.							
<b>FAIRVIEW (D4)</b> , pop. 522; Fulton Co. (W). 12 m NW of Canton. CB&Q RR. Elevator; hatchery. Coal mines. Grain, stock, poultry farms. Corn, wheat, soy beans.							
Graphic.....	Thursday.....	Independent.....	1933	7	26	280 2.00	
Merle Miller, Editor; Dee Kay Vose, Publisher, London Mills.							
<b>FARINA (G8)</b> , pop. 694; Fayette Co. (S). 100 m SW of Champaign. IC RR. Hatchery; nursery. Diversified farming.							
News.....	Thursday.....	Independent.....	1882	6	26	276 1.50	550
E. H. Halladay, Editor; Farina News, Publisher.							
<b>FARMER CITY (G5)</b> , pop. 1,621; DeWitt Co. (C). 25 m W of Champaign. CCC&SL; IC RRs. Bank, Le Roy. Cheese factory; hatchery. Dairy, stock, grain farms. Corn, soy beans, oats.							
Journal-Express +	Thursday.....	Independent.....	1872	7	24	276 1.50	\$1,615
E. S. Wightman, Editor; Farmer City Publishing Co.							
<b>FARMERSVILLE (E6½)</b> , pop. 553; Montgomery Co. (SC). 25 m S of Springfield. IC RR. Bank, Waggoner. Elevator. Grain, stock farms.							
Post +	Thursday.....	Independent.....	1896	6	26	280 1.00	\$535
H. B. Rogers, Editor and Publisher.							
<b>FARMINGTON (E4)</b> , pop. 2,269; Fulton Co. (W). 10 m N of Canton. CB&Q; M&SL RRs. Cement products plant. Coal mines. Grain, stock farms. Corn, wheat, oats.							
Bugle +	Thursday.....	Ind. Rep.....	1881	6	26	276 2.00	
Harlan B. Wood, Editor; Estate of Sewell P. Wood, Publisher.							
<b>FINDLAY (G6½)</b> , pop. 682; Shelby Co. (SC). 35 m SE of Decatur. C&EI RR. Bank, Shelbyville. Grain elevators. Diversified farming. Corn, soy beans, oats.							
Enterprise.....	Thursday.....	Non-partisan.....	1889	7	26	280 1.50	
Mrs. T. M. Worley, Editor and Publisher.							
<b>FISHER (H5)</b> , pop. 709; Champaign Co. (E). On Sangamon River, 40 m E of Bloomington. IC RR. Bank, Dewey. Hatcheries. Agriculture. Corn, soy beans, oats.							
Reporter +	Friday.....	Non-partisan.....	1889	6	24	273 1.50	
Russell Geist, Editor; Fisher Reporter, Publisher.							
<b>FITHIAN (J5)</b> , pop. 461; Vermilion Co. (E). 14 m W of Danville. CCC&SL; IT RRs. Dairy, stock, poultry, grain farms.							
Oakwood Township News +	Thursday.....	Independent.....	1908	6	26	280 1.50	\$930
Chas. W. Dale, Editor; The Dale Publications, St. Joseph.							
<b>FLANAGAN (G4)</b> , pop. 631; Livingston Co. (WC). 18 m S of Streator. IC RR. Hatchery. Grain, dairy, poultry farms. Corn, oats, wheat.							
Home Times.....	Friday.....	Independent.....	1883	5	24	252 1.25	
The Home Times, Publisher.							

Circulation—★June and March A.B.C. Statements; †P.O. Statement; Bold face, sworn; ‡Publisher's Report; Light face, estimated. +Uses Mats. ◊Nonpareil ems. 12 to inch. ▽Gauge lines, 14 to inch. †County Seat. Population—1930 Census. √Issued only during academic year. xSubscription included in membership fee.

	Estab	Cols	Width	Depth	Sub	Circ	
<b>FLORA</b> (G8), pop. 4,393; Clay Co. (SE). 100 m E of St. Louis, Mo. B&O RR. Manufactures shoes, furniture, rayon garments, dairy products. Agriculture. Clover seed, soy beans, peas.							
News-Record +	{ Evg.ex.Sat. & Sun.	1919	7	26	280	4.00	<b>4,221</b>
L. M. Wood, Editor; Record Publishing Company.	Ind. Rep.						
<b>FOREST PARK</b> (J2), pop. 14,555; Cook Co. (NE). Adjacent to Oak Park, banking town. B&O; IC; MSP&SSM RRs. Manufactures cedar chests, filing cabinets, stock feeds, burial vaults, Venetian blinds. Conduit moulding plant. Greenhouses.							
Forest Parker +	Monday	1885	4	26	168	1.00	
M. L. Durbin, Editor; Community Newspaper Co., Pub., 7421 Madison St.	Independent						
Life +	Friday	1938	6	26	280	3.00	
E. T. Moore, Editor and Publisher, 1906 S. 12th Ave., Maywood.	Independent						
Review +	Friday	1914	5	24	224	Free	<b>4,450</b>
Claude A. Walker, Editor; Forest Publishing Company.							
<b>FORREST</b> (H4), pop. 915; Livingston Co. (NEC). 43 m NE of Bloomington. TP&W; WAB RRs. Grain, poultry, dairy farms. Corn, oats, wheat.							
Corn-Belt News	Thursday	1883	6	26	280	2.00	
A. D. Fansler, Editor and Publisher.	Democratic						
<b>FORRESTON</b> (E1), pop. 908; Ogle Co. (N). 14 m S of Freeport. CMSP&P; IC RRs. Commercial gravel plant; butter, cheese factories. Gravel pits. Agriculture. Corn, oats, barley.							
Journal +	Thursday	1865	7	26	301	2.00	600
G. C. Terry, Editor and Publisher.	Republican						
<b>FOWLER</b> (B5 1/2), pop. ×164; Adams Co. (W). 12 m NE of Quincy. CB&Q RR. Grain, stock farms. Wheat, corn, oats.							
Record	Thursday	1928	6	24	252	1.00	<b>537</b>
Mrs. L. E. Gray, Editor; L. E. Gray, Publisher.	Independent						
<b>FOX LAKE</b> (E1), pop. 880; Lake Co. (NE). 12 m W of Waukegan. CMSP&P RR. Manufactures bolts, beverages, cement blocks, dairy products. Resort. Dairy, stock, poultry farms.							
Lotus News +	Wed. & Sun.	1930	5	24	210	1.50	<b>880</b>
K. K. Moore, Editor; Lotus Printers, Publishers.	Independent						
News—See News, Libertyville.	Sunday circ.						<b>880</b>
<b>FOX RIVER GROVE</b> (H1), pop. 641; McHenry Co. (NE). 10 m N of Elgin. C&NW RR. Bank, Cary. Grain, dairy, cattle farms.							
News—See Herald, Crystal Lake.							
<b>FRANKLIN</b> (D6), pop. 528; Morgan Co. (WC). 12 m SE of Jacksonville. CB&Q RR. Agriculture.							
Times +	Thursday	1886	6	26	276	2.00	
W. N. Luttrell, Editor and Publisher.	Independent						
<b>FRANKLIN GROVE</b> (F2), pop. 625; Lee Co. (N). 30 m S of Rockford. C&NW RR. Stock, poultry, grain farms.							
Franklin Reporter +	Thursday	1869	6	26	280	2.00	
Aureola Roe Spangler, Editor; George L. Spangler, Publisher.	Independent						
<b>FREEBURG</b> (E9), pop. 1,434; St. Clair Co. (SW). 7 m SE of Belleville. IC RR. Women's garments, electrical supplies factories; flour mills. Coal mines; white oak timber. Dairy, stock, truck, grain farms.							
Tribune +	Friday	1897	6	26	280	1.50	<b>11,166</b>
Walter E. Smith, Editor and Publisher.	Independent						
<b>FREEPORT</b> † (E1), pop. 22,045; Stephenson Co. (N). 26 m W of Rockport. C&NW; IC; CMSP&P RRs. Manufactures toys, batteries, patent medicines, hardware, farm machinery, oil burners, caskets, windmills, curtain rods, cheese, beer. Grain, dairy farms. Corn, oats, wheat.							
Journal-Standard +	Evg.ex.Sun.	1847	8	24	294	7.50	<b>12,301</b>
Donald L. Breed, Editor; Journal-Standard Publishing Co.	Independent						
<b>FULTON</b> (D2), pop. 2,656; Whiteside Co. (NW). On Mississippi River, 2 m E of Clinton, Ia. CB&Q; CMSP&P; C&NW RRs. Bridge to Lyons and Clinton, Ia. Vegetable hothouses, novelty, boiler, tank, pickle factories. Agriculture. Corn, wheat, potatoes.							
Journal +	Friday	1854	7	24	280	2.00	<b>750</b>
C. L. Wilcox, Editor; Fulton Journal Publishing Company.	Independent						
<b>GALENA</b> † (D1), pop. 3,878; Jo Daviess Co. (NW). On Galena River, 20 m SE of Dubuque, Ia. IC; C&NW; CB&Q RRs. Manufactures gloves, mittens, stoves, lubricating oil, mining machinery, thermometers, dairy products, beer. Foundries. Dairy farms.							
Advertiser +	Thursday	1929	5	26	238	1.25	<b>300</b>
Charles Schrumm, Editor; Schrumm Print Shop, Publisher.	Non-partisan						
{ Gazette +	Evg.ex.Sun.	1834	7	26	294	5.00	<b>1,042</b>
{ Gazette +	Thursday	1834	7	26	294	2.00	<b>12,250</b>
A. W. Glessner, Editor; Galena Gazette, Publisher.	Republican						
<b>GALESBURG</b> † (D4), pop. 28,830 Knox Co. (NWC). 53 m NW of Peoria. CB&Q; AT&SF; RIS RRs. Airport. Manufactures foundry products, engines, boilers, auto parts, paint, railway equipment, bricks, overalls, biscuits, casket hardware, dairy products, confectionery. Meat packing. Three banks; deposits (March 4, 1936), 13,462,461. 8,950 electric (AC) meters; 6,770 gas (artif.) meters; 6,815 telephones. Knox College. Coal mines.							
Knox Alumnus (no adv.)	Bi-monthly	1917	1	60	101	Free	<b>8,100</b>
Knox Alumni Association, Editor and Publisher, Knox College.	Coll. Alumni						
Knox Student V	Wednesday	1878	5	24	227	1.50	
Students of Knox College, Editors and Publishers.	Collegiate						

Circulation—★June and March A.B.C. Statements; †P.O. Statement; Bold face, sworn; ‡Publisher's Report; Light face, estimated. + Uses Mats. ◊ Nonpareil ems. 12 to inch. ∇ Kate lines. 14 to inch. † County Seat. Population—1930 Census; × Dun & Bradstreet estimate. √ Issued only during academic year.

Directory of Newspapers and Periodicals, 1939

ILLINOIS

GALESBURG† (Continued)		Estab	Cols	Width	Depth	Sub	Circ
Labor News +	Thursday.....Labor.....	1895	6	26	280	1.50	2,300
Thomas R. Downie, Editor; Labor News Company, Pub., 56 N. Cherry St.							
Post +	Thursday.....Ind. Dem.....	1928	5	24	224	1.50	2,000
Mrs. M. A. Creighton, Editor; Post Publishing Company, Inc., 123 S. Cherry St.							
Register-Mail +	Evg. ex. Sun.....Republican.....	1873	8	24	294	6.00	★18,631
Richard Jelliff, Editor; Galesburg Printing and Publishing Co.							
Siwasher √	Six ti. a yr.....Collegiate.....	1922	2	40	130	1.00	
Students of Knox College, Editors and Publishers.							
<b>GALVA (D3), pop. 2,875; Henry Co. (NW). 12 m W of Kewanee. CB&amp;Q; CRI&amp;P RRs.</b>							
Manufactures pumps, corn planters, display racks, tools, casket hardware, farm implements, boilers. Grain, stock farms. Corn, oats, soy beans.							
News +	Thursday.....Republican.....	1878	7	26	308	2.00	2,200
John T. Nowlan, Editor; James A. Nowlan, Publisher.							
<b>GARDNER (H3), pop. 869; Grundy Co. (NE). 30 m SW of Joliet. ALT RR. Clothing factory. Grain, dairy farms. Corn, oats, wheat.</b>							
Chronicle.....	Thursday.....Independent.....	1894	6	26	276	1.50	
H. H. Parkinson, Editor; Parkinson & Company, Publishers.							
<b>GENESE0 (D3), pop. 3,406; Henry Co. (NW). 21 m E of Moline. CRI&amp;P RR. Hatchery. Grain, stock, poultry farms.</b>							
Republic +	Thursday.....Republican.....	1856	6	26	273	2.00	2,175
J. H. Terry, Editor; G. C. Terry, Publisher.							
<b>GENEVA† (H2), pop. 4,607; Kane Co. (NE). On Fox River, 10 m N of Aurora. CA&amp;E; C&amp;N W RRs. Manufactures interval timers and time switches, metal filing, kitchen, radio cabinets, foundry products, auto parts, heaters, screens. Greenhouses. Grain, dairy farms.</b>							
Republic +	Friday.....Republican.....	1847	7	26	308	2.00	†1,100
Cadwell P. Mead, Editor and Publisher.							
<b>GENOA (G1), pop. 1,168; De Kalb Co. (N). 25 m E of Rockford. CMSP&amp;P; IC RRS. Telephones, switchboards, electric motors, hair clippers manufactured. Hatchery. Dairy, stock, poultry, grain farms.</b>							
Republic +	Friday.....Republican.....	1904	7	26	280	1.50	†800
C. D. Schoonmaker, Editor; C. C. and C. D. Schoonmaker, Publishers.							
<b>GEORGETOWN (J6), pop. 3,407; Vermilion Co. (E). 12 m S of Danville. CCC&amp;SL RR. Coal mines. Grain, stock, poultry, truck farms. Corn, soy beans, wheat.</b>							
News +	Thursday.....Non-partisan.....	1898	5	24	224	2.00	†640
W. R. Krueger, Editor; News Publishing Co.							
<b>GERMAN VALLEY (F1), pop. 191; Stephenson Co. (N). 12 m SE of Freeport. CGW RR. Nursery. Agriculture. Corn, poultry, stock.</b>							
Bulletin +	Friday.....Independent.....	1934	6	27	276	1.50	375
Mrs. C. J. Harbers, Editor; Associated Publishers, Durand.							
<b>GIBSON CITY (H4½), pop. 2,163; Ford Co. (E). 35 m E of Bloomington. NYC&amp;SL; IC; WAB RRs. Hatcheries; canning, cheese factories; feed mill. Dairy, stock, poultry, grain farms.</b>							
Courier and Enterprise +	Thursday.....Independent.....	1873	8	24	308	1.50	1,815
J. P. Lowry, Editor; Gibson Courier Ptg. Co., Inc., Publisher.							
Times +	Thursday.....Republican.....	1935	6	26	280	1.00	715
John A. Woolley, Editor and Publisher.							
<b>GILLESPIE (E7), pop. 5,111; Macoupin Co. (SWC). 38 m NE of Alton. CCC&amp;SL; IT RRs. Coal mines. Dairy, stock, grain farms.</b>							
News +	Thursday.....Democratic.....	1905	6	26	280	2.00	†2,000
S. P. Preston, Editor and Publisher.							
<b>GILMAN (J4), pop. 1,620; Iroquois Co. (E). 25 m S of Kankakee. IC; TP&amp;W RRs. Dress factory. Grain farms. Corn, oats, wheat.</b>							
Star.....	Thursday.....Independent.....	1868	6	26	280	2.00	
F. S. Siemons, Editor and Publisher.							
<b>GIRARD (E6½), pop. 1,760; Macoupin Co. (SWC). 25 m SW of Springfield. ALT; IT; C&amp;N W; CB&amp;Q RRs. Elevator; hatchery. Grain, stock farms.</b>							
Gazette +	Thursday.....Independent.....	1879	7	24	280	2.00	
Norris Goode, Publisher.							
<b>GLASFORD (E4), pop. 671; Peoria Co. (NWC). 18 m SW of Peoria. TP&amp;W RR. Planing, feed mills. Coal mines; tie and mine prop timber. Grain, stock, dairy farms.</b>							
Gazette +	Thursday.....Independent.....	1899	7	26	308	2.00	†643
Space sold only in combination with Hanna City-Tivoli Index. Morris Rader, Editor; Gazette Printing Company, Publisher.							
<b>GLENCOE (J1), pop. 6,295; Cook Co. (NE). 6 m N of Evanston. C&amp;N W; CNS&amp;M RRs. Bank, Winnetka. Residential. Poultry, truck farms.</b>							
News +	Friday.....Republican.....	1909	4	24	168	2.00	†1,516
E. W. Weber, Editor; Lloyd Hollister, Inc., Publisher, 341 Park Ave.							
Times—See Times of Winnetka.							
<b>GLEN ELLYN (H2), pop. 7,680; Du Page Co. (NE). 26 m W of Chicago. C&amp;N W; CA&amp;E RRs. Residential suburb of Chicago.</b>							
Courier +	Thursday.....Independent.....	1935	5	24	203	1.50	500
H. W. Ward, Editor; Courier Publishing Company.							
News +	Friday.....Non-partisan.....	1922	5	24	210	1.00	1,800
Glen News Printing Co., Publisher.							
Press +	Thursday.....Non-partisan.....	1938	8	24	290	2.00	2,500
Partly free distribution. G. A. Waindel, Editor; Elmhurst Press, Inc., Publisher, Elmhurst.							

Circulation—★Sept. A.B.C. Statement; ★Juno and March A.B.C. Statements; \$P.O. Statement; Bold face, sworn; †Publisher's Report; Light face, estimated. + Uses Mats. ◇Nonpareil ems, 12 to inch. ∇Agate lines, 14 to inch. †County Seat. Population—1930 Census. √Issued only during academic year.

	Estab	Cols	Width	Depth	Sub	Circ
<b>GLENVIEW</b> (J1), pop. 1,886; Cook Co. (NE). 4 m W of Evanston. CMSP&P RR. Bricks, tools manufactured. Nurseries. Residential. View + ..... Friday ..... Independent ..... 1924 5 24 224 1.00 1,050 R. C. Pearson, Editor; Glenview Publishing Co., Inc.						
<b>GOLCONDA</b> † (H11), pop. 1,184; Pope Co. (S). On Ohio River, 45 m NE of Cairo. IC RR. Steamboat connections. Handle factory; flour mill. Fluorspar mines; timber for railroad ties. Diversified farming, especially fruit. Herald-Enterprise + ..... Thursday ..... Republican ..... 1858 6 26 276 1.50 1,375 Phil. A. Craig, Editor; Herald-Enterprise Publishing Company.						
<b>GOLDEN</b> (B5), pop. 567; Adams Co. (W). 30 m NE of Quincy. CB&Q; WAB RRs. Grist mill; seed sower factory. Grain, stock farms. Corn, wheat, oats. New Era ..... Thursday ..... Independent ..... 1890 6 26 280 1.50 800 Frank Groves, Editor and Publisher.						
<b>GRANITE CITY</b> (D8), pop. 25,130; Madison Co. (SW). 10 m NE of St. Louis. Served by eleven railroads. Manufactures railway equipment, steel and steel castings, creosoted metal, oxygen and nitrogen products, enamelware, lubricants, starch, corn sirup, earth pigments, chemicals, beer, gas and oil stoves, tin cans, roofing material. Two banks; deposits (12-31-36), \$5,175,840. 10,188 electric (AC) meters; 5,115 gas meters; 3,550 telephones. Naroden Glas + (National Herald) (Bulgarian) ..... Tues. & Fri. .... Independent ..... 1907 7 26 294 4.00 17,300 V. Stephanoff, Editor; Naroden Glas Publishing Company, Inc. Press-Record + ..... Mon. & Thurs. .... Independent ..... 1898 8 24 294 2.00 5,200 E. E. Campbell, Editor and Publisher, 1815 Delmar Ave.						
<b>GRANT PARK</b> (J3), pop. 508; Kankakee Co. (E). 18 m NE of Kankakee. C&E RR. Truck, grain, dairy, poultry farms. Anchor + ..... Wednesday ..... Republican ..... 1899 5 24 224 1.00 560 C. C. Parker, Editor and Publisher.						
<b>GRANVILLE</b> (F3), pop. 949; Putnam Co. (NC). 12 m SW of La Salle. CMSP&P; NYC; MR&SW RRs. Planing mill. Coal mines. Grain, poultry, stock, dairy farms. Corn, oats, wheat. Putnam County Record + ..... Thursday ..... Independent ..... 1856 7 26 308 2.00 W. E. Hawthorne, Editor and Publisher.						
<b>GRAYSLAKE</b> (H1), pop. 1,120; Lake Co. (NE). 12 m W of Waukegan. CMSP&P; MSP&SSM RRs. Bank, Round Lake. Gelatine factory. Summer resort. Dairy, grain farms. Corn, oats, wheat. Times + ..... Thursday ..... Non-partisan ..... 1906 7 27 280 1.50 11,140 P. E. Schlottman, Editor and Publisher.						
<b>GRAYVILLE</b> (H9), pop. 1,904; White Co. (SE). On Wabash River, 34 m NW of Evansville, Ind. CCC&SL; IC RRs. Manufactures buttons, underwear, egg cases. Commercial fisheries. Stock, poultry, fruit, grain farms. Wheat, corn, hay. Mercury-Independent + ..... Thursday ..... Independent ..... 1856 6 26 280 1.50 1,025 N. B. Seil, Editor; Grayville Mercury-Independent, Publisher.						
<b>GREENFIELD</b> (D7), pop. 1,038; Greene Co. (W). 32 m N of Alton. CB&Q RR. Chicken cannery; hatchery. Coal mine. Stock, poultry, grain farms. Corn, wheat, oats. Argus ..... Friday ..... Ind. Rep. .... 1878 5 26 245 2.00 605 Victor H. Haven, Editor and Publisher.						
<b>GREENUP</b> (H7), pop. 1,062; Cumberland Co. (E). 43 m SW of Terre Haute, Ind. IC; PA RRs. Shoe and broom factories. Agriculture, fruit. Press + ..... Thursday ..... Independent ..... 1888 6 26 280 1.50 2,750 W. B. McMorris, Editor; McMorris & Sons, Publishers.						
<b>GREENVIEW</b> (B5), pop. 720; Menard Co. (C). 27 m N of Springfield. ALT RR. Bank, Petersburg. Hatcheries. Coal mines. Grain, stock, dairy farms. Corn, wheat, oats. Review ..... Thursday ..... Independent ..... 1906 6 26 273 1.50 700 Claude Petrie, Editor and Publisher.						
<b>GREENVILLE</b> † (F8), pop. 3,233; Bond Co. (S). 44 m NE of St. Louis, Mo. PA RR. Manufactures condensed milk, lodge regalia, gloves, steel products, dresses, aprons. Greenville College. Natural gas wells; coal mines. Agriculture. Dairy products, grain, alfalfa. Advocate + ..... Mon. & Thurs. .... Ind. Rep. .... 1858 7 26 276 2.50 2,841 Will C. Carson, Editor and Publisher. Equity Union Exchange ..... Wednesday ..... Co-op. & Agric. .... 1914 4 26 185 x1.00 15,025 Leroy Melton, Editor; Farmer's Equity Union, Publisher. Papyrus ..... Tuesday ..... Collegiate ..... 1923 4 27 192 1.50 Student Association of Greenville College, Editor and Publisher.						
<b>GRIDLEY</b> (G4), pop. 709; McLean Co. (C). 25 m N of Bloomington. TP&W RR. Cheese factory. Grain farms. Corn, oats, soy beans. Advance + ..... Thursday ..... Ind. Rep. .... 1893 6 26 280 2.00 Hawthorne Printing and Publishing Company, Chenoa.						
<b>GRIGGSVILLE</b> (C6), pop. 1,184; Pike Co. (W). 40 m W of Jacksonville. WAB RR. Bank, Pittsfield. Stock, poultry, grain farms. Cattle, hogs, corn. Independent Press + ..... Wednesday ..... Independent ..... 1879 6 26 280 1.50 975 E. W. Seehorn, Editor and Publisher.						
<b>HAMILTON</b> (B5), pop. 1,687; Hancock Co. (W). On Mississippi River, opposite Keokuk, Iowa, banking town. TP&W; WAB RRs. Bridge to Keokuk, Iowa. Children's garments and bee keepers' supplies factories. Stone quarry. Grain, stock farms. Corn, wheat, soy beans. American Bee Journal ..... Monthly ..... Agric. & Bees ..... 1861 3 26 133 1.00 8,936 C. P. Dadant, Editor; American Bee Journal, Publisher.						

Circulation—\*June and March A.B.C. Statements; †P.O. Statement; Bold face, sworn; ‡Publisher's Report; Light face, estimated. + Uses Mats. ◊ Nonpareil ems. 12 to incl. ∇ Agate lines. 14 to incl. †County Seat. Population—1930 Census. √ Issued only during academic year. x Subscription included in membership fee.

Directory of Newspapers and Periodicals, 1939

ILLINOIS

	Estab	Cols	Width	Depth	Sub	Circ
<b>HAMMOND</b> (G6), pop. 470; Piatt Co. (EC). 20 m E of Decatur. B&O; WAB RRs. Grain farms. Corn, soy beans, wheat. Courier.....Thursday.....Ind. Dem.....1902 6 26 273 1.50 G. C. Hines, Editor and Publisher.						
<b>HAMPSHIRE</b> (G1), pop. 656; Kane Co. (NE). 15 m NW of Elgin. CMSP&P RR. Dairy, grain farms. Corn, oats, barley. Register.....Thursday.....Republican.....1885 7 26 276 2.00 Helen G. Brill, Editor; J. H. Brill, Publisher.						
<b>HANNA CITY</b> (E4), pop. 563; Peoria Co. (NWC). 11 m W of Peoria, banking town. Railroad name, Hanna. M&SL RR. Coal mines. Grain, truck, fruit farms. Corn, oats, wheat. Hanna City-Trivoli Index +.....Thursday.....Independent.....1924 7 26 308 2.00 \$374 Space sold only in comb. with Glasford Gazette. Mrs. Nellie Ford, Editor; Gazette Printing Company, Publisher, Glasford.						
<b>HARDIN</b> † (C7), pop. 733; Calhoun Co. (W). On Illinois River, 40 m NW of Alton. Railroad station, East Hardin. ALT RR. Vinegar factory. Ships apples. Fruit, grain farms. Apples, corn, wheat. Calhoun Herald +.....Thursday.....Democratic.....1872 6 26 280 2.00 \$1,465 Lucy Lamar, Editor and Publisher. Calhoun News +.....Thursday.....Independent.....1915 6 26 280 2.00 660 C. C. Campbell, Editor and Publisher.						
<b>HARRISBURG</b> † (G10), pop. 11,625; Saline Co. (S). 68 m NE of Cairo. CCC&SL RR. Flour mills; brick and tile works. Extensive coal mines; timber. Diversified farming. Fruit, wheat, corn. Register +.....Evg.ex.Sun.....Independent.....1869 8 24 280 7.00 \$4,918 Curtis G. Small, Editor; Register Publishing Company, Inc.						
<b>HARTSBURG</b> (F5), pop. 318; Logan Co. (C). 40 m S of Peoria. IC RR. Stock, dairy farms. Wheat, corn, oats. Journal +.....Thursday.....Independent.....1931 6 26 280 1.00 400 Earl Morgan, Editor; Anna W. Hitchcock, Publisher.						
<b>HARVARD</b> (G1), pop. 2,988; McHenry Co. (NE). 28 m NE of Rockford. C&NW RR. Manufactures hardware specialties, work clothing, bags, dairy products. Railroad shops. Herald and Independent +.....Thursday.....Republican.....1887 8 24 308 2.00 2,002 M. F. Walsh, Editor; Harvard Herald, Publisher.						
<b>HARVEY</b> (J2), pop. 16,374; Cook Co. (NE). 15 m S of Chicago. IG; B&OCT; GT; CMSP&P RRs. Bank, Blue Island. Manufactures drop forgings, steel castings, railroad and engravers' supplies, road machinery, foundry equipment, stove fronts, metal mouldings, shafting, gears, cartons, motor trucks. News-Bee +.....Thursday.....Independent.....1923 7 26 280 1.50 \$3,750 J. M. Cooke, Editor; News Bee Publishing Co. Tribune +.....Friday.....Independent.....1892 8 24 308 2.00 4,183 A. M. Lambert, Jr., Editor and Publisher, 150 E. 154th St.						
<b>HAVANA</b> † (D5), pop. 3,451; Mason Co. (C). On Illinois River, 41 m SW of Peoria. IC; C&IM; J&H RRs. Steamboat connections. Manufactures plow shares, metal wheels, gasoline engines, cutlery, tracks, buckles. Commercial fisheries. Lake resort. Grain farms. Mason County Democrat +.....Friday.....Democratic.....1849 8 24 304 2.00 2,465 Uria B. R. Bruning, Editor and Publisher.						
<b>HEBRON</b> (H½), pop. 608; McHenry Co. (NE). 35 m NW of Elgin. C&NW RR. Auto heaters, milk washing equipment manufactured. Dairy, stock, grain farms. Times +.....Thursday.....Republican.....1928 6 26 276 2.00 440 C. H. Lines, Editor; Times Publishing Co.						
<b>HENRY</b> (F3), pop. 1,658; Marshall Co. (NC). On Illinois River, 35 m NE of Peoria. CR1&P RR. Steamboat connections. Bank, Sparland. Grain elevators; cigar, hunting goods, rocker grate factories. Hunting, fishing resort. Nurseries. Hatchery. Coal mines; oak timber. Stock, poultry, fruit, grain farms. News-Republican +.....Thursday.....Independent.....1851 6 26 280 2.00 1,650 Richard Finfgeld, Editor and Publisher.						
<b>HERRICK</b> (G7), pop. 474; Shelby Co. (SC). 50 m S of Decatur. NYC&SL RR. Bank, Cowden. Hound kennels. Grain, dairy farms. Corn, wheat, soy beans. Bulletin +.....Friday.....Independent.....1932 6 26 273 1.50 450 Chas. J. Grassold, Editor and Publisher.						
<b>HERRIN</b> (F10), pop. 9,708; Williamson Co. (S). 12 m SW of West Frankfort. IC; CB&Q; MP RRs. Saw mill; bottling works. Extensive coal mining. Agriculture. Corn, hogs, dairy products. Egyptian Republican +.....Bi-monthly.....Republican.....1925 4 26 210 .25 3,300 Hal W. Trovillion, Editor; Egyptian Publications, Inc. { Journal +.....Evg.ex.Sun.....Independent.....1913 7 26 287 7.20 \$5,064 { News +.....Thursday.....Independent.....1899 7 26 287 2.00 4,200 Hal W. Trovillion and D. C. Grear, Eds.; The Egyptian Publications, Inc.						
<b>HERSCHER</b> (H3½), pop. 426; Kankakee Co. (E). 17 m SW of Kankakee. IC RR. Stock, poultry, grain, dairy farms. Corn, oats, soy beans. Pilot +.....Thursday.....Republican.....1894 7 24 266 1.50 \$400 Max Decker, Editor and Publisher.						
<b>HEYWORTH</b> (G5), pop. 959; McLean Co. (C). 12 m S of Bloomington. IC; IT RRs. Grain, stock, poultry, dairy farms. Corn, wheat, oats. Star +.....Thursday.....Independent.....1889 6 26 280 1.50 \$400 Glen W. Beveridge, Editor and Publisher.						

Circulation—★June and March A.B.C. Statements; §P.O. Statement; Bold face, sworn; †Publisher's Report; Light face, estimated. +Uses Mats. ◇Nonpareil ems, 12 to incl. ▽Agate lines, 14 to incl. ‡County Seat. Population—1930 Census.

ILLINOIS

Directory of Newspapers and Periodicals, 1939

	Established	Cols	Width	Depth	Sub	Circ
<b>HIGHLAND (E8)</b> , pop. 3,319; Madison Co. (SW). 32 m NE of St. Louis, Mo. PA RR. Manufactures trucks, road builders' equipment, pipe organs, shoes, shoe polish, beer, feed, paint. Dairy, poultry, grain farms. Wheat, corn, oats.						
Journal + ..... Thursday.....Independent.....1893	6	26	276	1.50		
Vernon Ittner, Editor and Publisher.						
News-Leader + ..... Tuesday.....Independent.....1900	6	26	280	1.50		2,475
A. P. Spencer, Editor; Highland News-Leader, Publisher.						
<b>HIGHLAND PARK (J1)</b> , pop. 12,203; Lake Co. (NE). On Lake Michigan, 23 m N of Chicago. CNS&M; C&N W RRs. Residential suburb of Chicago. Resort.						
Gamecock, The..... Monthly.....Game Fowl.....1935	2	32	119	1.50		
J. S. Mouat, Editor and Publisher, 132 S. First St.						
News + ..... Thursday.....Non-partisan.....	1926	4	25	168	2.00	
William Cray, Editor; Singer Printing and Pub. Co., Inc., 382 E. Park Ave.						Free dist.
Press + ..... Thursday.....Independent.....1912	6	24	280	1.50		‡3,125
Wm. H. Thomas, Editor; Udell Printing Company, Publisher.						Free dist. ‡735
<b>HILLSBORO† (F7)</b> , pop. 4,435; Montgomery Co. (SC). 50 m SE of Springfield. CCC&SL; C&E I RRs. Fruit jars, paper boxes manufactured. Hatcheries; zinc smelters. Coal mines. Diversified farming. Corn, wheat, hay.						
Journal + ..... Mon.&Thurs...Republican.....1853	8	24	280	2.00		‡3,825
Sam Little, Editor; The Hillsboro Journal, Publisher.						
Montgomery News + ..... Mon.&Thurs...Democratic.....1869	8	24	276	2.00		3,520
Clinton P. Bliss, Editor and Publisher.						
<b>HILLSDALE (D2)</b> , pop. ×150; Rock Island Co. (NW). 22 m NE of Moline. CB&Q RR. Stock, poultry, grain farms. Corn, wheat, oats.						
Review + ..... Thursday.....Republican.....1928	7	26	308	1.50		‡500
Mac Hanson, Editor; Foster L. Stagg, Publisher.						
<b>HINCKLEY (G2)</b> , pop. 626; De Kalb Co. (N). 17 m W of Aurora. CB&Q RR. Cement blocks, bricks, tile manufactured. Dairy, stock, poultry, grain farms.						
Hinckley Review and Wat-} Thursday.....Republican.....1863	7	26	308	2.00		
erman Leader.....} Theo. Klein, Editor and Publisher.						
<b>HINDSBORO (H6)</b> , pop. 424; Douglas Co. (E). 35 m S of Champaign. PA RR. Bank, Oakland. Hatchery. Grain, poultry, stock farms. Corn, wheat, soy beans.						
News + ..... Thursday.....Democratic.....1895	6	26	280	1.50		‡750
J. W. Powers, Editor and Publisher.						
<b>HINSDALE (J2)</b> , pop. 6,923; Du Page Co. (NE). 17 m SW of Chicago. CB&Q RR. Nurseries. Residential. Dairy farms.						
{ Doings + ..... Thursday.....Republican.....1895	5	24	238	2.00		‡2,497
{ Du Page County Life + ..... Friday.....1933	5	26	238	1.00		‡1,500
Earl Belher, Editor; Merrill Printing Co., Publisher.						
<b>HOMER (J5)</b> , pop. 918; Champaign Co. (E). 25 m W of Danville. WAB RR. Hatchery. Grain, stock, poultry farms. Corn, oats, soy beans.						
Enterprise..... Thursday.....Ind. Rep.....1857	6	24	280	1.50		‡495
Philip Clore, Editor; Homer Enterprise, Publisher.						
<b>HOMEWOOD (J2)</b> , pop. 3,227; Cook Co. (NE). 20 m S of Chicago. IC RR. Bank, Harvey. Lumber, women's neckwear manufactured. Residential. Agriculture.						
Education Abstracts v } 5 ti. a year.....Educational.....1936	2	36	119	4.00		600
(no adv.) .....} P. M. Cook, Editor; Education Abstracts, Publisher, 2034 Ridge Road.						
Phi Delta Kappan v (no adv.)..... Monthly..... { Prof. Frat. 1919	2	36	120	2.50		
P. M. Cook, Editor; Phi Delta Kappan, Publisher, 2034 Ridge Road.						
<b>HOPESTON (J4½)</b> , pop. 5,613; Vermilion Co. (E). 25 m N of Danville. C&E I; NYC&SL RRs. Manufactures canning machinery, canned vegetables, malleable castings. Hatchery. Agriculture.						
Chronicle-Herald + ..... Evg.ex.Sun.....Independent.....1872	8	24	287	6.12		‡2,657
R. S. Hay, Editor; A. S. Littick and R. S. Hay, Publishers.						
<b>HOPEDALE (F5)</b> , pop. 498; Tazewell Co. (NC). 20 m E of Pekin. ALT RR. Bank, Minier. Grain, dairy, stock, poultry farms. Soy beans.						
Times-Review + ..... Thursday.....Independent.....1887	7	26	280	1.50		‡687
Mrs. R. F. Maurer, Editor; E. G. Kilby, Publisher.						
<b>HULL (B6)</b> , pop. 554; Pike Co. (W). 20 m SE of Quincy. Railroad name, Hulls. CB&Q; WAB RRs. Grain, stock farms.						
Enterprise + ..... Thursday.....Republican.....1902	8	26	280	1.25		751
J. H. Maher, Editor and Publisher.						
<b>HUME (J6)</b> , pop. 585; Edgar Co. (E). 34 m SW of Danville. B&O; K&S RRs. Elevator. Grain farms. Corn, wheat, oats.						
Record + ..... Friday.....Democratic.....1890	6	26	280	2.00		‡1,830
H. Cowen, Editor and Publisher.						
<b>HUTSONVILLE (J7)</b> , pop. 604; Crawford Co. (SE). On Wabash River, 36 m SW of Terre Haute, Ind. CCC&SL RR. Flour mill. Grain, hay, stock farms. Corn, wheat, alfalfa.						
Herald..... Friday.....Independent.....1891	6	26	273	1.50		440
P. E. Huffman, Editor; Hutsonville Herald, Publisher.						
<b>ILLIOPOLIS (F6)</b> , pop. 715; Sangamon Co. (C). 18 m W of Decatur. IT; WAB RRs. Grain elevators. Diversified farming. Corn, wheat, oats.						
Sentinel + ..... Friday.....Independent.....1885	6	26	280	1.00		750
John W. Bailey, Editor and Publisher.						

Circulation—★June and March A.B.C. Statements; §P.O. Statement; Bold face, sworn; †Publisher's Report; Light face, estimated. + Uses Mats. ◊ Nonpareil ems. 12 to incl. ∇ Gate lines. 14 to incl. ‡County Seat. Population—1930 Census; ×Dun & Bradstreet estimate. √ Issued only during academic year.

Directory of Newspapers and Periodicals, 1939

ILLINOIS

	Established	Cols	Width	Depth	Sub	Circ
<b>INA (G9)</b> , pop. 458; Jefferson Co. (S). 28 m SE of Centralia. C&EI RR. Feed mill. Grain, dairy, stock, poultry farms.						
Observer.....Thursday.....Independent.....1908	6	26	280	1.50		\$500
E. L. Coffman, Editor; E. L. Coffman & Sons, Publishers.						
<b>INDUSTRY (C5)</b> , pop. 568; McDonough Co. (W). 80 m SW of Peoria. Railroad station, Macomb. CB&Q RR. Coal mines. Grain, stock farms.						
Press + .....Thursday.....Non-partisan.....1916	7	24	280	1.50		538
Mrs. Lurline Gautz, Editor; Rollo Robbins, Publisher.						
<b>IPAVA (D5)</b> , pop. 635; Fulton Co. (W). 28 m SW of Canton. CB&Q RR. Elevator. Grain farms. Corn, wheat.						
Tribune + .....Thursday.....Independent.....1926	6	26	276	1.25		
Mrs. Maxine Fisk, Editor and Publisher.						
<b>JACKSONVILLE† (D6)</b> , pop. 17,747; Morgan Co. (WC). 35 m SW of Springfield. CB&Q; ALT; J&H; WAB RRs. Manufactures men's clothing, shoes, steel bridges, bridge machinery, wire novelties, cigars. Machine shop. Hatchery. Illinois College; MacMurray College for Women; State institutions for the deaf, blind, insane. Grain farms.						
College Greetings ✓.....Ftntly (Sat.)...Collegiate.....1897	5	27	210	1.75		
Students of MacMurray College for Women, Editors and Publishers.						
{ Courier + .....Evg.ex.Sun.....Independent.....1878	8	24	287	7.50		★2,496
E. C. Savage, Editor; Jacksonville Journal-Courier Co., Inc., Pub.						
{ Journal + .....Morn.ex.Mon.....Independent.....1866	8	24	287	7.50		★5,685
Reaugh Jennings, Editor; Jacksonville Journal-Courier Company, Publisher.						
{ Morgan County News.....Semi-mo.....Agricultural.....1899	6	26	276	1.00		★5,925
Frank Branstiter, Editor; Bunce & Company, Publishers.						
<b>JERSEYVILLE† (D7)</b> , pop. 4,309; Jersey Co. (SW). 21 m NW of Alton. ALT; CS&SL RRs. Bank, Taylorville. Manufactures shoes, flour, seed cleaners, concrete products, beverages, cigars. Ships apples.						
{ Democrat + .....{Evg.ex.Wed. Democratic.....1854	6	26	276	5.00		500
{ & Sun.						
{ Jersey County Democrat + .....Thursday.....Democratic.....1854	6	26	276	2.00		1,650
J. M. Page, Editor and Publisher.						
{ Jersey County News + .....Friday.....Independent.....1863	7	26	308	2.00		3,000
J. L. McLaren, Editor and Publisher.						
<b>JOHNSTON CITY (G10)</b> , pop. 5,955; Williamson Co. (S). 6 m S of West Frankfort. C&EI; MP RRs. Coal mines. Grain farms. Corn, wheat, hay.						
Progress + .....Friday.....Ind. Rep.....1897	6	26	273	1.50		\$1,840
M. L. Jones, Editor; R. W. Jones, Publisher.						
<b>JOLIET† (H2)</b> , pop. 42,993; Will Co. (NE). On Des Plaines River, with barge terminal on Lakes to Gulf Waterway, 37 m SW of Chicago. CRI&P; ALT; MC; AT&SF; EJ&E; CMSP&P RRs. Airport. Manufactures wallpaper, wire, roofing, calendars, chemicals, gas ranges, fire brick, horseshoes, tanks, cartons, bakery machinery, packaging machines, beer, matches, barrels, dairy products, work clothing. One bank; bank clearings (12-31-36) \$10,906,318; deposits (12-31-36) \$10,400,093. 15,000 electric (AC) meters; 15,000 gas meters; 11,370 telephones. Railroad shops; oil refineries. Coal mines; limestone quarries.						
Farmers' Review + .....Wednesday.....Agric. & Rep.....1922	7	26	304	2.00		
J. P. Hayden, Editor; Farmers' Weekly Review, Inc., Publisher, 106 Third Ave.						
General-Anzeiger (Ger.).....Tuesday.....Non-partisan.....1896	6	26	304	2.50		
Richard Zintzsch, Editor and Publisher, 109 N. Joliet St.						
Herald-News + .....{Evg.ex.Sun., Ind. Rep.....1839	8	24	308	9.00		★★20,739
{ Sun. Morn. Sunday circ. ★★20,616						
John F. Lux, Editor; Joliet Printing Co., Pub., 78 Scott St.						
<b>JONESBORO† (F10)</b> , pop. 1,241; Union Co. (S). 117 m SE of East St. Louis. M&O RR. Fruit packing. Fruit, truck farms.						
Gazette + .....Friday.....Democratic.....1849	6	26	280	1.00		\$815
W. D. Lowelev, Editor; Jonesboro Gazette Publishing Company.						
<b>KANKAKEE† (J3)</b> , pop. 20,620; Kankakee Co. (E). On Kankakee River, 57 m SW of Chicago. KAN; IC; NYC; CCC&SL RRs. Manufactures furniture, stoves, work clothing, hosiery, brick, tile, paint, machinery, mattresses, couches, fibre drums, agricultural implements. Foundry; magnesium refinery. Stone quarries. Diversified farming.						
Association News.....Monthly.....Insurance.....1928	3	26	140	1.00		★1,509
Shirley E. Moisant, Editor and Publisher, 164 N. Schuyler Ave.						
Kankakee Co. Farm Bureau and Home Bureau News.....Semi-mo.....Agriculture.....1933	3	30	150	x.50		1,100
Kankakee County Farm Bureau, Publisher.						
Progressive Era (Negro).....Friday.....1925	7	26	306			
Rev. H. Anderson, Editor; Progressive Era, Publisher, 1050 E. Willow St.						
Republican-News + .....Evg.ex.Sun.....Republican.....1884	8	25	294	7.50		13,238
H. B. DeSelm, Editor; Kankakee Republican Company, Inc., Publisher.						
Star + .....Thursday.....Independent.....1933	8	24	280	.60		\$4,500
Free dist. \$2,800						
Herbert Jannusch, Editor; Acme Printing and Pub. Co., 119 S. Washington Ave.						
<b>KANSAS (J6)</b> , pop. 900; Edgar Co. (E). 40 m W of Terre Haute, Ind. CCC&SL; K&S; WEST RRS. Bank, Paris. Dairy, stock farms.						
Journal + .....Thursday.....Ind. Rep.....1867	7	24	297	2.00		
H. E. Covey, Editor; Kansas Journal, Publisher.						

Circulation—★Sept. A.B.C. Statement; ★June and March A.B.C. Statements; †P.O. Statement; Bold face, sworn; ‡Publisher's Report; Light face, estimated. + Uses Mats. ◇ Nonpareil ems. 12 to inch. ▽ Agate lines, 14 to inch. †County Seat. Population—1930 Census. ✓ Issued only during academic year. xSub. included in membership fee.

## ILLINOIS

## Directory of Newspapers and Periodicals, 1939

	Estab	Cols	Width	Depth	Sub	Circ
<b>KEITHSBURG</b> (C3), pop. 1,081; Mercer Co. (NW). On Mississippi River, 22 m N of Burlington, Iowa. Steamboat connections. CB&Q; M&SL RRs. Bridge to West Keithsburg, Iowa. Bank, Joy. Manufactures pearl buttons. Agriculture.						
News+.....Thursday.....Democratic.....1864	8	24	280	1.50		1,000
R. W. Moorhead, Editor and Publisher.						
<b>KENNEY</b> (F5), pop. 485; DeWitt Co. (C). 25 m NW of Decatur. IC; PA RRs. Grain, dairy, poultry farms. Wheat, corn, soy beans, oats.						
Gazette-Herald+.....Thursday.....Independent.....1879	6	26	280	1.00		330
Bernice Derricks, Editor; Harry Wible, Publisher, Mt. Pulaski.						
<b>KENT</b> (E1), pop. ×83; Stephenson Co. (N). 16 m W of Freeport. CGW RR. Cheese factory. Dairy, stock, grain, poultry farms.						
Observer—See News, Pearl City.						
<b>KEWANEE</b> (E), pop. 17,093; Henry Co. (NW). 30 m NE of Galesburg. CB&Q RR. Manufactures boilers, valves and fittings, pumps, planters, gloves and mittens, corn husking goods, safes, steel building parts, truck bodies, coal yard equipment, cheese. Hatchery; apiary; oil refining. Coal mines. Agriculture.						
Henry County News+.....Thursday.....Independent.....1868	6	26	280	1.00		2,200
W. B. Creighton, Editor and Publisher, 202 N. Chestnut St.						
Star-Courier+.....Evg.ex.Sun.....Ind. Rep.....1876	8	24	294	7.50	★	★9,175
Philip D. Adler, Editor; The Star-Courier Company, Publisher, 101 N. Tremont St.						
<b>KINMUNDY</b> (G8), pop. 813; Marion Co. (S). 21 m NE of Centralia. IC; C&EI RRs. Flour mill; cheese factory. Diversified farming.						
Express+.....Thursday.....Republican.....1883	6	26	280	1.50		
J. N. Vallow, Editor and Publisher.						
<b>KIRKLAND</b> (G1), pop. 526; De Kalb Co. (N). 24 m SE of Rockford. CMSP&P RR. Manufactures cheese, cement tile. Diversified farming.						
De Kalb County Journal.....Wednesday.....Independent.....1936	6	27	276	2.00		340
H. C. Baker, Editor; Associated Publishers, Durand.						
<b>KNOXVILLE</b> (D4), pop. 1,867; Knox Co. (NWC). 5 m SE of Galesburg. CB&Q RR. Creamery. St. Martha's and St. Mary's School. Farming.						
Republican+.....Thursday.....Independent.....1856	6	26	259	1.50		1500
Lavern McDavitt, Editor and Publisher.						
<b>LACON</b> † (F3), pop. 1,548; Marshall Co. (NC). On Illinois River, 26 m N of Peoria. ALT RR. Bridge to Sparland. Woolen mills. Grain farms.						
Home Journal+.....Thursday.....Ind. Rep.....1837	6	26	280	2.00		1,400
L. C. Scott, Editor; G. P. and L. C. Scott, Publishers.						
<b>LADD</b> (F3), pop. 1,318; Bureau Co. (NW). 8 m NW of La Salle. CB&Q; NYC; CMSP&P; C&NW RRs. Manufactures furniture, cheese. Grain, dairy farms.						
Journal+.....Thursday.....Independent.....1908	6	26	280	2.00		
P. M. Mahoney, Editor and Publisher.						
<b>LA GRANGE</b> (J2), pop. 10,103; Cook Co. (NE). Adjoins Brookfield. CB&Q; IHB RRs. Manufactures diesel locomotives, aluminum utensils. Residential. Limestone quarries. Diversified farming.						
Citizen+.....Thursday.....Ind. Rep.....1905	7	26	280	2.00		3,256
William W. Loomis, Editor; Citizen Publishing Company, 15 W. Harris Ave.						
<b>LA HARPE</b> (C4), pop. 1,175; Hancock Co. (W). 29 m NE of Ft. Madison, Iowa. TP&W RR. Bank, Colusa. Hatchery. Grain, stock, dairy, poultry farms. Corn, soy beans, wheat.						
La Harper+.....Friday.....Democratic.....1875	6	26	280	1.50		935
Alice M. Coulson, Publisher.						
Quill+.....Wednesday.....Independent.....1892	6	26	273	1.50		
Harry W. Bradshaw, Editor and Publisher.						
<b>LAKE BLUFF</b> (J1), pop. 1,452; Lake Co. (NE). On Lake Michigan, 5 m S of Waukegan. C&NW; CNS&M RRs. Bank, Lake Forest. Manufactures oil compressing machinery. Residential.						
Echo+.....Friday.....Independent.....1927	6	26	280	3.00		
J. E. Moore, Editor and Publisher, 711 Seventeenth St., North Chicago.						
<b>LAKE FOREST</b> (J1), pop. 6,554; Lake Co. (NE). On Lake Michigan, 8 m S of Waukegan. CNS&M; C&NW RRs. Nurseries. Lake Forest College; Lake Forest Academy (boys); Ferry Hall (girls). Suburban residential town.						
Lake Forester+.....Thursday.....Independent.....1893	4	24	168	1.50		1,475
J. Russell Heitman, Editor and Publisher.						Free dist. \$100
News+.....Thursday.....Independent.....1929	4	26	168	2.00		3,425
James D. Bolger, Editor; Lake Forest Printing and Publishing Company.						
Stentor v.....Friday.....Collegiate.....1887	5	26	228	1.50		1400
Students of Lake Forest College, Editors and Publishers.						
<b>LAKE VILLA</b> (E1), pop. 487; Lake Co. (NE). 10 m W of Waukegan. MSP&SSM RR. Summer resort. Dairy, poultry farms.						
News—See News, Libertyville.						
Review+.....Thursday.....Ind. Dem.....1935	6	26	274	1.50		800
S. S. Moore, Editor; Lake Villa Review, Publisher.						
<b>LANARK</b> (E1), pop. 1,208; Carroll Co. (NW). 21 m SW of Freeport. CMSP&P RR. Vegetable cannery; feed mill. Stock, poultry, grain farms. Hay.						
Gazette+.....Wednesday.....Independent.....1863	7	26	301	1.50		609
E. Y. Knapp, Editor and Publisher.						
<b>LANSING</b> (J2), pop. 3,378; Cook Co. (NE). 15 m S of Chicago. PA RR. Bank, South Holland. Bottling works. Dairy, truck, grain farms. Onion sets, cabbage.						
Journal+.....Thursday.....Independent.....1931	5	24	210	2.00		
Mrs. C. C. Wulfang, Editor; Lansing Printing Company, Publisher.						

Circulation—★Sept. A.B.C. Statement; ★June and March A.B.C. Statements; †P.O. Statement; Bold face. sworn; †Publisher's Report; Light face. estimated. +Uses Mats. ◊Nonpareil ems. 12 to inch. ▽Gate lines. 14 to inch. †County Seat. Population—1930 Census; ×Dun & Bradstreet estimate. V Issued only during academic year.



Directory of Newspapers and Periodicals, 1939

ILLINOIS

	Estab	Cols	Width	Depth	Sub	Circ
<b>LA SALLE</b> (F3), pop. 13,149; La Salle Co. (N). On Illinois River and Illinois Waterway, 16 m W of Ottawa. IC; CR1&P; CB&Q; LS&BC RRs. Manufactures clocks, time instruments, zinc, cement, steel wheels, farm trucks, wagons, permanganate of potash. Meat packing, bottling plants. Coal and cement mines. Agriculture.						
Post-Tribune +	1852	8	24	294	7.50	★ ★ 8,820
Preston F. Grandon, Editor; Daily Post Co., Pub., 501 Second St.						
<b>LAWRENCEVILLE</b> † (J8), pop. 6,303; Lawrence Co. (SE). 9 m W of Vincennes, Ind. B&O; CCC&SL RRs. Manufactures telephone and oil-well equipment, asphalt products, chemicals, gasoline, barrels. Oil refineries; hatcheries. Oil and gas wells. Stock, grain farms.						
Lawrence County News +	1894	6	26	276	1.00	1,210
C. F. Stoll, Editor; H. P. Baker and C. F. Stoll, Publishers.						
Record +	1847	7	26	280	5.00	3,165
Lawrenceville Publishing Company.						
<b>LEAF RIVER</b> (F1), pop. 382; Ogle Co. (N). 23 m W of Rockford. CMSP&P RR. Bank, Byron. Grain, stock, dairy farms. Corn, barley.						
Mirror		7	26	304	2.00	
Frank R. Robinson, Editor and Publisher.						
Register	1934	6	27	276	2.00	310
H. C. Baker, Editor; Associated Publishers. Durand.						
<b>LEBANON</b> (E8), pop. 1,828; St. Clair Co. (SW). 12 m NE of Belleville. B&O RR. Manufactures straw hats, flour, cigars. McKendree College. Grain farms. Corn, wheat.						
Advertiser +	1911	6	26	280	1.50	† 775
Sylvan E. Williams, Editor and Publisher.						
McKendree Review	1922	4	27	140	1.00	
Students of McKendree College, Editors and Publishers.						
<b>LELAND</b> (G2), pop. 548; La Salle Co. (N). 20 m N of Ottawa. CB&Q RR. Bank, Somonauk. Feed mill; hatchery. Grain, stock farms.						
Times	1897	6	26	276	1.50	
R. M. Balsley, Editor and Publisher.						
<b>LEMONT</b> (H2), pop. 2,582; Cook Co. (NE). On Des Plaines River and Lakes to Gulf Waterway, 25 m SW of Chicago. Steamboat connections. ALT; AT&SF RRs. Oil refinery; aluminum and stainless steel cooking utensil, pants, beverage factories. Limestone quarries. Diversified farming.						
Lemont +	1927	4	26	210	1.00	† 2,175
A. G. Perry, Editor; W. A. Martin, Publisher.						
Optimist-News +	1914	4	26	203	.75	1,000
A. Jordan, Editor; C. Honeywell and A. Jordan, Publishers.						
<b>LENA</b> (E1), pop. 1,145; Stephenson Co. (N). 12 m NW of Freeport. IC RR. Cheese and cheese bandage factories; hatchery. Diversified farming.						
Star	1867	6	26	280	2.00	† 990
S. J. Schildhammer, Editor and Publisher.						
<b>LERNA</b> (H7), pop. 331; Coles Co. (E). 45 m SE of Decatur. IC; NYC&SL RRs. Diversified farming.						
Eagle +	1894	6	26	280	1.25	
Earl B. Summerlin, Editor and Publisher.						
<b>LE ROY</b> (G5), pop. 1,595; McLean Co. (C). 15 m SE of Bloomington. IC; CCC&SL RRs. Corn canning factory; creamery. Agriculture. Grain, soy beans.						
Journal +	1887	7	26	273	1.50	† 750
M. A. Cline, Editor and Publisher.						
<b>LEWISTOWN</b> † (D5), pop. 2,249; Fulton Co. (W). 15 m SW of Canton. CB&Q RR. Hatcheries. Coal mines. Grain farms.						
Fulton Democrat +	1855	6	26	276	2.00	1,135
Wm. G. Davidson, Editor and Publisher.						
Record +	1896	6	26	276	4.50	1,107
Republican +	1889	6	26	276	1.50	
W. J. Duvall, Editor and Publisher.						
<b>LEXINGTON</b> (G4), pop. 1,292; McLean Co. (C). 15 m NE of Bloomington. ALT RR. Nursery. Grain, stock farms. Corn, oats, wheat.						
Unit-Journal +	1882	6	26	280	2.00	
F. E. Wright, Editor and Publisher.						
<b>LIBERTY</b> (B6), pop. 181; Adams Co. (W). 18 m SE of Quincy, railroad station. CB&Q; WAB; QO&KC RRs. Bridge and ferry to West Quincy. Grain, stock farms.						
Bee +	1912	6	26	280	1.00	† 723
W. A. Robinson, Editor and Publisher.						
<b>LIBERTYVILLE</b> (H1), pop. 3,791; Lake Co. (NE). 12 m SW of Waukegan. CMSP&P; CNS&M RRs. Manufactures macaroni, wire fence, food products, upholstery fabrics. Machine shop. Nurseries, Stone, gravel pits. Agriculture. Grain.						
Independent-Register +	1891	8	25	308	2.00	2,000
Keystone Printing Service, Inc., Publisher.						
News +	1932	5	24	224	1.50	† 200
Prints editions under name of Globe for Antioch; News for Fox Lake, Lake Villa, Mundelein, Vernon.						† 4,000
A. H. Hagerty, Editor; Central Printing and Publishing Company.						
<b>LINCOLN</b> † (F5), pop. 12,855; Logan Co. (C). 31 m NE of Springfield. ALT; IC; IT RRs. China, casket, cigar factories; hatcheries; creamery. Coal mines; sand and gravel pits. Dairy, stock, poultry farms.						
Courier +	1856	8	24	290	5.00	★ ★ 5,279
Courier-Herald Co., Inc., Publisher, 112 S. McLean St.						

Circulation—★ ★ Sept. A.B.C. Statement; ★ June and March A.B.C. Statements; † P.O. Statement; Bold face, sworn; † Publisher's Report; Light face, estimated. + Uses Mats ◊ Nonpareil ems. 12 to inch. ▽ Agate lines. 14 to inch † County Seat. Population—1930 Census. √ Issued only during academic year.

ILLINOIS

Directory of Newspapers and Periodicals, 1939

	Estab	Cols	Width	Depth	Sub	Circ
LISLE (H1 3/4), pop. 2,601; Du Page Co. (NE). 23 m E of Chicago. CB&Q RR. Bank, Naperville. St. Procopius College (Cath. men). Diversified farming. Clarion—See Clarion, Naperville.						
LITCHFIELD (E7), pop. 6,612; Montgomery Co. (SC). 44 m S of Springfield. CB&Q; CCC&SL; WAB; IC RRs. Manufactures radiators, shoes, milk products, soft drinks, steel specialties, oil spouts. Dairy farms. Corn, wheat, soy beans. News-Herald+.....Evg.ex.Sun.....Ind. Dem.....1861 7 26 280 6.00 \$4,019 F. P. Hanafin, Editor; Litchfield Printing and Stationery Company, Publisher. Sunshine Magazine(no adv.)...Monthly.....General Comt.....1924 1 44 76 1.00 100,117 Prints editions under name of Rays of Sunshine, Joys of Life, Friendly Chat, The Villager, The Better Way, Highways of Happiness. These are included in circulation given. H. F. Henrichs, Editor; The Sunshine Press, Publisher.						
LOCKPORT (H2), pop. 3,383; Will Co. (NE). 5 m N of Joliet on Lakes to Gulf Waterway. AT&SF; ALT RRs. Cereal products factory; oil refinery; apiary. Grain, dairy, stock farms. Herald+.....Friday.....Independent.....1933 5 24 210 1.00 Lockport Publishing Co., 1028 State St.						
LODA (H4 1/2), pop. 499; Iroquois Co. (E). 30 m N of Champaign. IC RR. Bank, Paxton. Grain, poultry farms. Corn, oats, wheat. Times+.....Friday.....Republican.....1890 8 24 308 1.50 H. H. Stevens, Editor; N. E. Stevens, Printing Co., Pub., Paxton.						
LOMAX (B4), pop. 410; Henderson Co. (W). 42 m SW of Galesburg. AT&SF; CB&Q; TP&W RRs. Bank, Monmouth. Grain, dairy, stock farms. News.....Thursday.....1929 6 26 276 1.50 Raamah Farquhar, Editor; C. M. Bell & Son, Publishers.						
LOMBARD (H2), pop. 6,197; Du Page Co. (NE). 22 m NW of Chicago. C&NW; CA&E; CGW RRs. Bank, Glen Ellyn. Manufactures women's wear. Residential. Grain, stock, dairy farms. Press+.....Thursday.....Independent.....1889 8 24 287 1.00 143 Harold J. Cruger, Editor; Elmhurst Press, Inc., Publisher, Elmhurst. Free dist. 710 Spectator+.....Thursday.....Republican.....1927 6 26 280 1.50 L. S. Whitbeck, Editor; Lombard Publishing Company, Inc.						
LONDON MILLS (D4), pop. 432; Fulton Co. (W). 22 m SE of Galesburg. M&SL RR. Feed mill. Coal mines. Grain, dairy, stock farms. London Times+.....Thursday.....Ind. Rep.....1888 7 26 276 1.50 \$675 Dee Kay Vose, Editor and Publisher.						
LONG POINT (G3 1/2), pop. 254; Livingston Co. (NEC). 11 m SW of Streator, nearest bank. AT&SF RR. Grain, stock farms. Corn. Advocate+.....Friday.....Independent.....1883 8 24 308 1.25 A. E. Tiffany, Editor; Journal Publishing Co.						
LOSTANT (F3), pop. 413; La Salle Co. (N). 12 m S of La Salle. IC; NYC RRs. Hatchery. Diversified farming. Local—See News of Tonica.						
LOUISVILLE† (H8), pop. 803; Clay Co. (SE). 50 m NE of Centralia. Railroad name, Louis. B&O RR. Flour mill. Grain, fruit, truck, poultry farms. Clay County Republican+.....Thursday.....Independent.....1875 6 24 276 1.00 Paul W. Gibson, Editor; Clay County Republican, Publisher.						
LOVINGTON (G6), pop. 1,121; Moultrie Co. (SEC). 20 m SE of Decatur. WAB; PA RRs. Grain, dairy farms. Corn, beans, wheat. Reporter+.....Friday.....Independent.....1890 7 24 276 1.50 Thomas L. Conn, Editor; Reporter Printing Company, Publisher.						
LYONS (J2), pop. 4,787; Cook Co. (NE). 8 m W of Chicago. Bank and railroad station, Riverside. CB&Q RR. Residential. Times+.....Friday.....Independent.....1924 6 26 280 3.00 E. T. Moore, Editor and Publisher, 1906 S. 12th Ave., Maywood.						
McHENRY (H1), pop. 1,354; McHenry Co. (NE). On Fox River, 24 m N of Elgin. C&NW RR. Manufactures boats, cigars. Dairy, grain, poultry farms. Alfalfa. Plaindealer+.....Thursday.....Republican.....1875 7 26 304 2.00 \$1,100 A. H. Mosher, Editor; Charles F. Renich, Publisher.						
McLEAN (F5), pop. 676; McLean Co. (C). 14 m SW of Bloomington. ALT RR. Tile and brick manufactured; hatchery. Dairy, stock, poultry, grain farms. Lens+.....Wednesday.....Independent.....1870 7 27 280 1.50 275 Edna A. Baker, Editor; Cribfield Bros., Publishers, Atlanta.						
McLEANSBORO† (G9), pop. 2,162; Hamilton Co. (S). 25 m SE of Mt. Vernon. L&N RR. Manufactures men's and boys' furnishings, wash dresses, shale products. Hatchery. Grain, dairy, stock, poultry farms. March of Progress.....Thursday.....Republican.....1935 6 26 280 1.00 W. F. Hamilton, Editor and Publisher. Times-Leader+.....Thursday.....Democratic.....1868 7 24 280 1.00 2,250 W. C. Fairweather, Editor and Publisher.						
MACKINAW (F4), pop. 760; Tazewell Co. (NC). 17 m E of Pekin. CCC&SL; PA; IT RRs. Manufactures raincoats, uniforms, cheese. Sand, gravel pits. Grain, dairy, stock, poultry farms. Wheat, corn, hay. Enterprise-Gazette.....Thursday.....Independent.....1886 7 26 276 1.50 Walter H. Gillan, Editor and Publisher.						

Circulation—★June and March A.B.C. Statements; \$P.O. Statement; Bold face, sworn; †Publisher's Report; Light face, estimated. +Uses Mats. ◊Nonpareil ems. 12 to inch. ▽Agate lines, 14 to inch. †County Seat.  
Population—1930 Census; ×Dun & Bradstreet estimate.

	Estab	Cols	Width	Depth	Sub	Circ
<b>MACOMB</b> † (C5), pop. 8,509; McDonough Co. (W). 40 m SW of Galesburg. CB&Q RR. Manufactures pottery, porcelain insulators, clay and steel products, metal furniture, chicken incubators, thermos jugs. Western Illinois State Teachers College. Coal mines; clay deposits. Agriculture. Corn, soy beans, hogs, cattle.						
Journal+	.....	Evg.ex.Sun.....	Republican.....	1855	8 24 294 7.80	\$5,633
A. L. Hainline, Editor; Journal Printing Company, Publisher.						
McDonough Times+	.....	Thursday.....	Democratic.....	1931	5 24 217 2.00	2,275
C. R. Crabb, Editor and Publisher, 912 W. Jackson St.						
Western Courier V	.....	Friday.....	Collegiate.....	1902	3 26 135 1.00	
Students of Western Illinois State Teachers College, Publishers.						
<b>MADISON</b> (D8), pop. 7,661; Madison Co. (SW). Adjoins Granite City. ALT; B&O; CCC&SL; C&EI; IC; IT; WAB; L&MA; NYC&SL; TRRA; PA RRs. Manufactures freight cars, reinforcing steel, creosoted railroad ties, asphalt products, burial vaults. Meat packing plant; planing mill. Terminal railroad yards. Wheat farms.						
Republic and Tribune+	.....	Thursday.....	Democratic.....	1903	8 24 280 1.50	2,400
Irene Hilt, Editor and Publisher.						
<b>MAHOMET</b> (H5), pop. 729; Champaign Co. (E). 9 m NW of Champaign, banking town. CCC&SL RR. Agriculture. Corn, wheat, soy beans.						
Sucker State+	.....	Thursday.....	Non-partisan.....	1878	6 26 276 1.00	1475
C. W. Pugh, Editor and Publisher.						
<b>MANCHESTER</b> (D6), pop. 389; Scott Co. (W). 16 m S of Jacksonville. ALT RR. Bank, Whitehall. Agriculture. Corn, wheat, hay, stock.						
Star—See Times of Winchester.						
<b>MANHATTAN</b> (J3), pop. 628; Will Co. (NE). 9 m SE of Joliet. CMSP&P; WAB RRs. Dairy, stock, grain farms. Wheat, corn, soy beans.						
American.....	.....	Thursday.....	Independent.....	1919	6 26 280 1.50	11,049
R. E. Seely, Editor and Publisher.						
<b>MANITO</b> (E5), pop. 711; Mason Co. (C). 20 m SW of Peoria. C&IM RR. Filler plant. Grain, truck farms. Corn, melons, wheat.						
Community Express+	.....	Thursday.....	Independent.....	1898	6 26 280 1.50	1800
R. B. McElhiney, Editor and Publisher.						
<b>MANTENO</b> (J3), pop. 1,149; Kankakee Co. (E). 10 m N of Kankakee. IC RR. Bank, Peotone. Grain, dairy, stock, poultry farms. Soy beans.						
Independent+	.....	Friday.....	Democratic.....	1886	7 24 280 2.00	11,168
Arthur M. Decker, Editor and Publisher.						
<b>MARENGO</b> (G1), pop. 1,948; McHenry Co. (NE). 26 m W of Elgin. C&NW RR. Manufactures mouse-traps, money changers, punches, raincoats, pickles, canned goods. Dairy farms. Hogs. poultry.						
Republican-News+	.....	Thursday.....	Independent.....	1865	5 24 224 1.00	11,747
Edwin W. Dean, Editor and Publisher.						
<b>MARION</b> † (G10), pop. 9,033; Williamson Co. (S). 55 m S of Centralia. C&EI; IC; MP RRs. Bank, Johnston City. Bottling works; creosoting plant. Extensive coal mines. Fruit, poultry, grain farms.						
Leader+	.....	Thursday.....	Independent.....	1868	7 26 280 1.00	1650
Republican+	.....	Evg.ex.Sun.....	Ind. Rep.....	1908	7 26 280 6.00	3,614
W. O. Paisley, Editor; Republican-Leader, Inc., Publisher.						
Post+	.....	Evg.ex.Sun.....	Democratic.....	1902	7 26 287 6.00	3,759
S. K. Casey, Editor; Marion Evening Post, Inc., Publisher.						
<b>MARISSA</b> (E9), pop. 1,630; St. Clair Co. (SW). 24 m SE of Belleville. IC RR. Marble and granite works; planing mill. Coal mines. Grain, dairy, poultry farms.						
Messenger+	.....	Friday.....	Independent.....	1888	7 26 280 1.50	1600
Thos. J. Lee, Editor; Lee Publishing Co.						
Progressive Miner (no adv.)	.....	Semi-mo.....	Coal Mining.....	1932	7 26 280 1.00	130,000
W. A. Lochrie, Editor; Progressive Miners of America, Publishers.						
<b>MAROA</b> (G5), pop. 1,154; Macon Co. (C). 12 m N of Decatur. IC; PA; IT RRs. Bank. Decatur. Hatchery. Grain, stock farms. Corn, wheat, soy beans.						
News-Times+	.....	Thursday.....	Independent.....	1872	6 26 280 1.25	
Floyd B. Hilt, Editor and Publisher.						
<b>MARSEILLES</b> (G3), pop. 4,292; La Salle Co. (N). On Illinois River and Lakes to Gulf Waterway, 8 m E of Ottawa, banking town. CRI&P RR. Manufactures building material, sodium alkalies and related products, biscuits. Coal mines. Grain, stock farms.						
Press+	.....	Evg.ex.Sun.....	Independent.....	1921	6 24 252 3.50	1,360
C. I. Dunlap, Editor; W. I. Dunlap & Sons, Publishers.						
<b>MARSHALL</b> † (J7), pop. 2,368; Clark Co. (E). 16 m SW of Terre Haute, Ind. CCC&SL; PA RRs. Oil refinery; cheese, paint factories, rock crushing plants. Farming.						
Clark County Democrat.....	.....	Wednesday.....	Democratic.....	1853	6 26 280 1.50	11,836
Norman Bennett, Editor and Publisher.						
Herald+	.....	Friday.....	Republican.....	1867	6 26 276 2.00	1711
Mark Stewart, Editor; Mark and Carlos Stewart, Publishers.						
<b>MARTINSVILLE</b> (J7), pop. 1,206; Clark Co. (E). 30 m SW of Terre Haute, Ind. PA RR. Oil pumping station; foundry. Oil wells. Grain, fruit, poultry farms. Corn, apples.						
Planet+	.....	Thursday.....	Independent.....	1884	7 26 280 1.50	974
C. E. Hamilton, Editor and Publisher.						
<b>MASCOUTAH</b> (E8 1/2), pop. 2,311; St. Clair Co. (SW). 10 m SE of Belleville. L&N RR. Manufactures hats, flour, feed, brick, beverages. Coal mines. Grain, stock, dairy, poultry farms.						
Herald+	.....	Wednesday.....	Independent.....	1885	6 26 276 1.50	11,426
Arthur D. Jenkins, Editor; Mascoutah Publishing Company.						

Circulation—★June and March A.B.C. Statements; †P.O. Statement; Bold face, sworn; ‡Publisher's Report; Light face, estimated. +Uses Mats. ◊Nonpareil ems, 12 to inch. ▽Agate lines, 14 to inch. †County Seat. Population—1930 Census. V Issued only during academic year.

## ILLINOIS

## Directory of Newspapers and Periodicals, 1939

MASCOUTAH (Continued)	Estab	Cols	Width	Depth	Sub	Circ
Illinois Editor.....Monthly.....Ptg. & Pub'g.....1938	2	29	105	1.00		575
A. D. Jenkins, Editor; Southern Illinois Editorial Assn. Publisher.						
<b>MASON</b> (G7½), pop. 328; Effingham Co. (S). 80 m SE of Decatur. IC RR. Bank, Effingham. Diversified farming.						
News+.....Thursday.....Independent.....1935	6	24	276	1.00		
Thomas G. Dew, Editor and Publisher.						
<b>MASON CITY</b> (E5), pop. 1,941; Mason Co. (C). 19 m W of Lincoln. ALT; IC RRs. Diversified farming. Corn, wheat, oats, cattle, hogs.						
Banner-Times+.....Thursday.....Ind. Rep.....1866	7	26	304	1.50		880
Warren W. Milby, Editor; Banner-Times Publishing Company.						
<b>MATTOON</b> (H7), pop. 14,631; Coles Co. (E). 50 m SE of Decatur. CCC&SL; IC RRs. Railroad shops. Manufactures Diesel engines, furniture, shoes, roofing, water works and municipal equipment, brooms. Grain, stock, fruit, poultry farms. Broom corn.						
Independent-Weekly+.....Friday.....Labor, Ind.....1932	6	26	274	1.20		
Everett Henne, Editor and Publisher, 2816 Shelby Ave.						
Journal-Gazette-Commercial}.....Evg. ex. Sun.....Ind. Rep.....1856	8	24	294	7.50	★★6,164	
Star+.....						
H. F. Kendall, Editor; Mattoon Journal Company, Publisher.						
<b>MAYWOOD</b> (J2), pop. 25,829; Cook Co. (NE). 10 m NW of Chicago. C&NW; CGW; CA&E; IHB RRs. Bank, Oak Park. Tubing, water softener, branding irons manufactured; bottling works. Nursery. 7,800 electric meters; 7,600 gas meters; 5,581 telephones. Lutheran Theological Seminary (men). Residential.						
Herald+.....Thursday.....Non-partisan.....1886	5	24	217	1.50	†7,177	
J. Ernest Shelby, Editor; Pioneer Publishing Co., 9 N. Fifth Ave. Free dist. †5,120						
News+.....Friday.....Independent.....1924	6	26	280	3.00		
E. T. Moore, Editor and Publisher, 1906 S. 12th Ave.						
Suburban Advertiser+.....Friday.....Non-partisan.....1928	7	26	280	1.00	2,500	
Cathryn Whiting, Editor and Publisher, 3 North Second Ave.						
<b>MELVIN</b> (H4), pop. 499; Ford Co. (E). 40 m E of Bloomington. IC RR. Feed mill; hatchery. Grain, poultry, stock farms.						
Motor+.....Friday.....Republican.....1908	6	26	266	1.00		
T. D. Thackeray, Editor and Publisher.						
<b>MENDON</b> (B5), pop. 580; Adams Co. (W). 16 m NE of Quincy. CB&Q RR. Bank, Ursa. Grain, stock farms. Corn, wheat, oats.						
Dispatch-Times and Quincy}.....Thursday.....Independent.....1878	6	26	280	1.50		
Times+.....						
Mrs. Ernest E. Kroll, Editor; Ernest E. Kroll, Publisher.						
<b>MENDOTA</b> (F2), pop. 4,008; La Salle Co. (N). 16 m N of La Salle. CB&Q; IC; CMSP&P RRs. Manufactures woodworking machinery, farm implements, concrete products, soft drinks. Grain, stock farms. Corn, hogs, cattle.						
P. E. O. Record.....Monthly.....P. E. O.....1887	3	26	140	x.50	65,533	
Mrs. W. E. Reeves, Editor; P. E. O. Sisterhood, Publisher.						
Reporter+.....Thursday.....Independent.....1878	8	24	280	2.00	†4,312	
G. W. Nisley, Editor; Nisley & Leiser, Publishers.						
<b>MEREDOSIA</b> (C6), pop. 820; Morgan Co. (WC). On Illinois River, 48 m W of Springfield. WAB RR. Button factory. Grain, stock farms.						
Budget+.....Thursday.....Non-partisan.....1890	6	26	280	1.50	‡580	
T. W. Burdick, Editor and Publisher.						
<b>METAMORA</b> (F4), pop. 707; Woodford Co. (NC). 18 m NE of Peoria. ALT RR. Canning factory. Agriculture.						
Herald+.....Friday.....Democratic.....1853	6	24	276	2.00	775	
William Ryan, Editor and Publisher.						
<b>METROPOLIS</b> † (G11), pop. 5,573; Massac Co. (S). On Ohio River, 12 m S of Paducah, Ky. CB&Q; IC; P&I RRs. Furniture, baskets, crates, gloves, railroad ties, hardwood lumber, underwear, implement woodwork manufactured. Timber. Diversified farming. Corn, hay, wheat.						
Gazette.....Friday.....Republican.....1898	6	26	273	2.00		
George L. McCrary, Editor; J. B. McCrary, Publisher.						
News+.....Thursday.....Republican.....1864	7	26	280	1.50	2,475	
C. C. Feirich, Editor and Publisher.						
Republican Herald.....Wednesday.....Republican.....1865	7	26	280	1.50	‡2,596	
Thomas E. Craig, Editor; W. A. Spence, Publisher.						
<b>MIDDLETOWN</b> (E5), pop. 507; Logan Co. (C). 17 m SW of Lincoln. ALT RR. Coal mines; timber. Grain, stock farms. Corn, wheat, soy beans.						
Ledger+.....Thursday.....Independent.....1905	6	26	276	1.00		
Grant Heatherwick, Editor and Publisher.						
<b>MIDLOTHIAN</b> (J2), pop. 1,775; Cook Co. (NE). 5 m S of Blue Island, banking town. CRI&P RR. Manufactures grease lubricators and grease cups. Nursery. Truck, poultry farms.						
Messenger+.....Friday.....Independent.....1930	5	24	224	1.00	825	
Louise Jage, Editor; Messenger Press, Publisher.						
<b>MILAN</b> (C3), pop. 888; Rock Island Co. (NW). 4 m S of Rock Island, banking town. RIS; CRI&P RRs. Hatcheries. Grain, poultry, stock, dairy farms.						
Independent+.....Thursday.....Independent.....1901	6	26	280	1.50		
O. D. Kendall, Editor; Kendall Publishing Company.						
<b>MILFORD</b> (J4), pop. 1,442; Iroquois Co. (E). 40 m N of Danville. C&EI RR. Canning factory; hatchery. Diversified farming.						
Herald-News+.....Thursday.....Ind. Rep.....1919	7	26	308	2.00	‡798	
Harry C. Rose, Editor and Publisher.						

Circulation—★Sept. A.B.C. Statement; ★June and March A.B.C. Statements; †P.O. Statement; Bold face, sworn; ‡Publisher's Report; Light face, estimated. +Usas Mats. ◊Nonpareil ems. 12 to inch. ▽Agate lines, 14 to inch. †County Seat. Population—1930 Census. xSubscription included in membership fee.

Directory of Newspapers and Periodicals, 1939

ILLINOIS

	Estab	Cols	Width	Depth	Sub	Circ
<b>MILLEDGEVILLE</b> (E2), pop. 807; Carroll Co. (NW). 25 m SW of Freeport. CB&Q RR. Bank, Sterling. Cheese factory. Grain, stock, dairy farms.						
Free Press +	Thursday	Independent	1885	8 24	294 1.50	\$1,100
Dasl Unholz, Editor; Sterling Gazette Co., Publisher, Sterling.						
<b>MILLSTADT</b> (D9), pop. 1,014; St. Clair Co. (SW). 7 m SW of Belleville. M&Q RR. Underwear factory; saw, flour mills. Coal mines. Diversified farming. Wheat, corn, potatoes.						
Enterprise +	Thursday	Independent	1897	6 26	280 1.50	\$800
Arthur J. Mollman, Editor and Publisher.						
<b>MILTON</b> (C6), pop. 332; Pike Co. (W). 12 m SE of Pittsfield, nearest railroad station. WAB RR. Grain, stock farms.						
Beacon	Thursday	Independent	1906	6 26	280 1.00	
K. D. Hum, Editor and Publisher.						
<b>MINIER</b> (F5), pop. 726; Tazewell Co. (NC). 16 m W of Bloomington. ALT; PA RRs. Portable grain dump factory. Grain, stock, poultry farms.						
News +	Friday	Local	1875	7 26	308 1.50	
Roy J. Ling, Editor; Crieifield Brothers, Publishers, Atlanta.						
<b>MINONK</b> (F4), pop. 1,910; Woodford Co. (NC). 30 m N of Bloomington. IC; AT&SF RRs. Coal mines. Dairy, stock, poultry, grain farms.						
News-Dispatch +	Thursday	Ind. Rep.	1874	7 26	304 2.00	2,155
C. R. Denson, Editor and Publisher.						
<b>MOKENA</b> (J2), pop. 562; Will Co. (NE). 11 m E of Joliet. CRI&P RR. Beer manufactured. Grain, stock, dairy, poultry farms. Soy beans.						
News-Bulletin +	Friday	Independent	1919	6 26	280 1.50	\$800
William Semmler, Editor and Publisher.						
<b>MOLINE</b> (C2 1/2), pop. 32,236; Rock Island Co. (NW). On Mississippi River adjoining Rock Island and across from Davenport, Iowa. Steamboat connections. CB&Q; CMSP&P; CRI&P; DRI&NW RRs. Airport. Railroad shops; malleable iron and brass foundries. Extensive manufacture of agricultural implements, also wagons, boring, drilling, milling and special machinery, heating and ventilating equipment, structural material, pearl buttons, auto parts and accessories, handles, toys, elevators, tools, dies, furniture. Two banks; bank clearings (mo. of May, 1936), \$3,540,295; deposits (12-31-36), \$11,652,876. 10,794 electric (AC) meters; 8,472 gas (artif.) meters; 6,535 telephones. Coal mines.						
Dispatch +	Evg. ex. Sun.	Ind. Rep.	1878	8 24	280 10.00	\$16,205
L. R. Blackman, Editor; Moline Dispatch Publishing Co., 1720 Fifth Ave.						
Gazette van Moline + (Flem.)	Thursday	Independent	1907	8 24	280 2.50	\$3,000
J. L. Van Lancher, Editor; Moline Gazette Pub. Co., 310 Fifteenth St.						
<b>MOMENCE</b> (J3), pop. 2,236; Kankakee Co. (E). 14 m E of Kankakee. C&EI; NYC; CMSP&P RRs. Manufactures textiles, health and dog foods, enameled brick. Stone quarries. Diversified farming.						
Press-Reporter +	Friday	Republican	1870	7 26	294 2.00	
Mildred M. Violet, Editor and Publisher.						
Progress	Friday	Republican	1901	8 24	308 1.50	
Lewis Howk, Editor and Publisher.						
<b>MONMOUTH</b> † (C4), pop. 8,666; Warren Co. (W). 16 m W of Galesburg. RIS; CB&Q; M&SL RRs. Manufactures pottery, farm implements, furnaces, sheet metal products, poultry equipment. Monmouth College. Clay pits. Diversified farming. Corn, oats, soy beans.						
Oracle v.	Wednesday	Collegiate	1896	5 24	227 2.00	\$506
Students of Monmouth College, Editors and Publishers.						
Review Atlas +	Evg. ex. Sun.	Independent	1846	8 24	280 6.00	\$4,850
Hugh R. Moffet, Editor; Review Atlas Ptg. Co., Inc., Publisher.						
<b>MONTICELLO</b> † (G5 1/2), pop. 2,378; Piatt Co. (EC). 22 m SW of Champaign. WAB; IT; IC RRs. Manufactures patent medicines, remedies, health products, fibre tile and wall finish. Hatchery. Agriculture.						
Piatt County Journal +	Thursday	Independent	1856	7 24	280 1.50	2,112
G. H. Chitwood, Editor and Publisher.						
Piatt County Republican +	Thursday	Republican	1896	6 26	276 2.00	2,168
D. J. Tippet, Editor; Republican Printing Company, Publisher.						
<b>MORRIS</b> † (H3), pop. 5,568; Grundy Co. (NE). On Illinois River and Lakes to Gulf Waterway. 23 m SW of Joliet. CRI&P; F&IU RRs. Manufactures paper, paper, foundry, leather and limestone products, vending machines, egg cartons, flour, beverages. Coal mines; clay pits. Grain, stock farms.						
Herald +	Evg. ex. Sun.	Republican	1854	8 24	290 6.00	3,200
L. B. Sackett, Publisher.						
<b>MORRISON</b> † (E2), pop. 3,067; Whiteside Co. (NW). 15 m W of Sterling. C&NW RR. Refrigerators, condensed milk manufactured. Hothouse. Limerock quarries. Grain, dairy, stock farms. Hay.						
Whiteside County News +	Thursday	Independent	1921	5 26	252 2.00	\$2,839
Harvey L. Shawver, Editor; Shawver Printing Company, Publisher.						
Whiteside Sentinel +	Mon., Wed., Fri.	Republican	1857	8 24	290 3.00	2,259
Charles Bent, Jr., Editor; Bent Brothers, Publishers.						
<b>MORRISONVILLE</b> (F7), pop. 968; Christian Co. (C). 38 m SE of Springfield. WAB RR. Manufactures soy bean products. Grain, stock farms.						
Times +	Thursday	Democratic	1874	5 24	210 1.00	\$800
Tess Potts, Editor; Tom B. Lindsey, Publisher.						
<b>MORTON</b> (F4), pop. 1,501; Tazewell Co. (NC). 8 m SE of Peoria. AT&SF; PA; IT RRs. Manufactures fencing, washing machines, farm elevators, pottery. Canning factory; hatchery. Agriculture.						
News +	Thursday	Non-partisan	1886	7 26	280 2.00	\$1,200
H. C. Van Alstyne, Editor; Morton News, Publisher.						

Circulation—\*June and March A.B.C. Statements; †P.O. Statement; Bold face, sworn; ‡Publisher's Report; Light face, estimated. + Uses Mats. ◊ Nonpareil ems. 12 to inch. ▽ Agate lines. 14 to inch. † County Seat. Population—1930 Census. √ Issued only during academic year.

	Estab	Cols	Width	Depth	Sub	Circ
<b>MOUND CITY</b> † (F11), pop. 2,548; Pulaski Co. (S). On Ohio River, 6 m N of Cairo. CCC&SL; IC RRs. Canning, veneer factories; flour mill; cooperage plant; shipyard. Agriculture. Truck crops, cotton, fruit.						
Pulaski Enterprise +.....Friday.....Republican.....	1865	6	26	280	1.50	‡700
Frank Ledbetter, Editor; Pulaski Enterprise, Publisher.						
<b>MOUNDS</b> (F11), pop. 2,129; Pulaski Co. (S). 8 m NW of Cairo. IC RR. Freight terminal and division point. Diversified farming. Corn, peaches, strawberries.						
Independent.....Friday.....Independent.....	1924	6	26	280	1.50	
Grace Cabot Toler, Editor; Toler & Toler, Publishers.						
<b>MOUNT AUBURN</b> (F6), pop. 380; Christian Co. (C). 29 m E of Springfield. B&O RR. Dairy, stock, poultry and grain farms.						
Tribune +.....Friday.....Independent.....	1901	6	26	276	1.50	1,120
W. L. Hardisty, Editor and Publisher.						
<b>MOUNT CARMEL</b> † (J9), pop. 7,132; Wabash Co. (SE). On Wabash River, 32 m SW of Vincennes, Ind. CCC&SL; SOU RRs. Bank, Allendale. Manufactures radio coils, wall and paperboard, golf equipment, eggcase fillers, clothing, flour. Railroad shops. Coal mines; oil well. Agriculture. Corn, wheat, soy beans.						
Republican-Register +.....Evg.ex.Sun.....Independent.....	1839	8	24	287	7.50	‡3,616
A. L. Richmond, Editor; Mt. Carmel Register Co., Publisher.						
Wabash News +.....Friday.....Republican.....	1935	6	26	276	1.00	821
L. C. Hill, Editor; Wabash Printing Company, Publisher.						
<b>MOUNT CARROLL</b> † (E1), pop. 1,775; Carroll Co. (NW). 34 m SW of Freeport. CMSP&P RR. Creamery. Dairy, grain, stock, poultry farms.						
Carroll Co.Mirror-Democrat + Thursday.....Ind. Rep.....	1916	7	24	280	2.00	1,593
Kurt B. Schmidt, Editor; Mirror-Democrat Co., Inc., Pub.						
<b>MOUNT MORRIS</b> (F1), pop. 1,902; Ogle Co. (N). 26 m SW of Rockford. CB&Q RR. Publishing houses; hatchery. Diversified farming.						
Daughters of America } Monthly.....D. of A.....	1912	3	27	140	x.50	
Magazine }.....						
Max C. Roth, Editor; Daughters of America, Publishers.						
Frat.....Monthly.....Nat.Soc.of Deaf.....	1902	3	27	120	1.00	
Arthur L. Roberts, Editor; Kable Bros. Company, Publisher.						
Hatchery Tribune.....Monthly.....{Com. Hatch., 1927 } 2 26 105 1.00						
O. A. Hanke, Editor; J. W. Watt, Publisher.						>19,051
Index +.....Friday.....Independent.....	1896	7	26	308	2.00	1,450
W. H. Thomas, Editor and Publisher.						
National Humane Review.....Monthly.....Humane.....	1913	3	27	140	1.00	
American Humane Association, Publisher.						
Poultry Tribune.....Monthly.....Poultry Raising.....	1895	3	27	143	.50	★438,663
Printed in four editions: Eastern, Central, Western, Pacific.						
O. A. Hanke, Editor; J. W. Watt, Publisher.						
Pythian Sister Tidings.....Monthly.....Pythian Sisters.....	1925	3	26	140	x.50	
Laura L. Gillette, Editor; Supreme Temple Pythian Sisters, Publisher.						
Royal Neighbor.....Monthly.....R. N. of A.....	1896	3	27	140	x.50	
Mrs. M. E. Schoessel, Editor; Royal Neighbors of America (Women), Publisher.						
Swapper's Friend.....Monthly.....Mail Ord.Dlrs.....	1920	3	29	140	.50	1,643
Printed in two editions: General; Dealer.						
F. G. Meeker, Editor and Publisher, 311 W. Front St.						
Telegraph World (no adv.).....Monthly.....W. U. Emp.....	1918	3	27	140	x1.00	
A. F. Schmidt, Editor; Association Western Union Employees, Publisher.						
Turkey World.....Monthly.....Turkeys.....	1926	2	27	120	1.00	11,476
O. A. Hanke, Editor; J. W. Watt, Publisher.						
<b>MOUNT OLIVE</b> (E7), pop. 3,079; Macoupin Co. (SWC). 35 m NE of St. Louis, Mo. IT; IC; L&MA; WAB RRs. Brick and tile factory; monumental works. Coal mines. Agriculture.						
Herald.....Friday.....Independent.....	1880	6	26	280	2.00	
L. E. Troeger, Editor; H. J. Troeger, Publisher.						
<b>MOUNT PROSPECT</b> (J1), pop. 1,225; Cook Co. (NE). 3 m N of Des Plaines. C&NW RR. Stapling machine factory. Dairy, grain, truck farms.						
Herald—See Paddock Publications, Arlington Heights.						
Journal—See Journal of Des Plaines.						
<b>MOUNT PULASKI</b> (F5), pop. 1,445; Logan Co. (C). 11 m SE of Lincoln. IC RR. Hatcheries. Diversified farming. Corn, wheat, soy beans, hay.						
Times-News +.....Thursday.....Independent.....	1893	6	26	280	1.50	1,050
H. J. Wible, Editor and Publisher.						
<b>MOUNT STERLING</b> † (C5½), pop. 1,724; Brown Co. (W). 39 m E of Quincy. WAB RR. Manufactures cheese, butter, bricks. Grain, dairy, stock, poultry farms. Corn, wheat, oats.						
Democrat-Message +.....Wed. & Sat.....Democratic.....	1848	6	26	280	1.50	2,600
J. L. Miller, Editor; Davis & Davis, Publishers.						
<b>MOUNT VERNON</b> † (G9), pop. 12,375; Jefferson Co. (S). 20 m SE of Centralia. L&N; SOU; C&EI; MP RRs. Manufactures freight cars, shoes, stoves, furnaces, women's wear, hosiery, biscuits, dryers and evaporators, feed. Creosoting plant. Diversified farming. Apples, peaches, poultry.						
Jefferson County Review +.....Friday.....Independent.....	1938	5	24	245	2.00	1,300
C. A. Stelle, Editor and Publisher, 115 N. 10th St.						
Register-News +.....Evg.ex.Sun.....Non-partisan.....	1884	8	24	294	7.80	★7,062
J. Edwin Rackaway, Editor; Mount Vernon Register-News Co., Inc., Publisher.						

Circulation—★/June and March A.B.C. Statements; >CCA Audit; §P.O. Statement; Bold face, sworn; †Publisher's Report; Light face, estimated. + Uses Mats. ◇ Nonpareil ems. 12 to inch. ▽ Gate lines. 14 to inch. ‡ County Seat. Population—1930 Census. x Subscription included in membership fee.

		Estab	Cols	Width	Depth	Sub	Circ
<b>MOWEAQUA</b> (F6), pop. 1,478; Shelby Co. (SC). 16 m S of Decatur. IC RR. Creamery. Coal mines. Diversified farming. Live stock.							
News.....	Wednesday.....	Independent.....	1882	6	26	304	1.00
Eugene Snyder, Editor and Publisher.							
<b>MUNDELEIN</b> (E1), pop. 1,011; Lake Co. (NE). 12 m E of Waukegan. CNS&M; MSP&SSM RRs. Manufactures shoes. St. Mary of the Lake Seminary (Cath.). Dairy, stock, poultry farms.							
News—See News, Libertyville.							
<b>MURPHYSBORO</b> † (F10), pop. 8,182; Jackson Co. (SW). 57 m N of Cairo. IC; MP; M&O RRs. Manufactures shoes, flour, dairy products, dresses, beer. Iron works; silica refineries. Coal mines; silica pits. Agriculture.							
Independent + .....	Evg.ex.Sun.....	Independent.....	1873	8	24	283	7.80
James E. Rockwell, Editor and Publisher.							
Journal + .....	Friday.....	Independent.....	1934	5	24	189	1.50
Blackburn & Blackburn, Editors; Murphysboro Publishing Co., Inc.							
<b>MURRAYVILLE</b> (D6), pop. 502; Morgan Co. (WC). 11 m S of Jacksonville, banking town. ALT RR. Grain, stock farms. Soy beans.							
Tribune—See Times of Winchester.							
<b>NAPERVILLE</b> (H2), pop. 5,118; Du Page Co. (NE). 29 m W of Chicago. CB&Q RR. Manufactures furniture, cotton and burlap bags, cheese. Boiler works. Hatchery. North Central College; Evangelical Theological Seminary. Dairy, stock, grain farms. Corn, oats, hay.							
Clarion + .....	Thursday.....	Republican.....	1863	6	26	276	2.00
Prints edition for Lisle. Rollo N. Givler, Editor and Publisher.							
College Chronicle √ .....	Tuesday.....	Collegiate.....	1879	5	26	238	2.00
Students of North Central College, Editors and Publishers.							
Sun + .....	Friday.....	Non-partisan.....	1935	6	24	273	1.00
Harold White, Jr., Editor and Publisher.							
<b>NASHVILLE</b> † (F9), pop. 2,243; Washington Co. (S). 25 m SW of Centralia. MI; L&N RRs. Manufactures power shovels, flour. Bottling works. Hatchery. Coal mines. Diversified farming. Wheat, corn, oats.							
Journal + .....	Thursday.....	Non-partisan.....	1862	7	26	294	2.00
Joseph B. Campbell, Editor and Publisher.							
News + .....	Thursday.....	Ind. Rep.....	1934	6	26	276	1.00
Ed. Schmitt, Editor and Publisher.							
<b>NATIONAL STOCK YARDS</b> (D8), pop. × 1,209; St. Clair Co. (SW). Adjoining East St. Louis. CCC&SL; ESLJ; WAB; PA RRs. Stock yards; meat packing industries. Fertilizer, stoves, cans manufactured. Diversified farming.							
Karakul Breeder.....	Monthly.....	{ Persian Lamb	1937	2	30	105	1.00
P. V. Ewing, Editor; Karakul Development Assn., Pub., Record Bldg.							
Percheron News.....	Quarterly.....	PurebredHorses	1928	3	27	140	1.00
Ellis McFarland, Ed.; Percheron Horse Assn. of Amer., Pub., 9 Dexter Park Ave.							
St. Louis Live Stock Re- porter + .....	Evg.ex.Sun.....	L.Stk.&Agric.....	1890	7	26	304	5.00
C. H. Hitchborn, Editor; Reporter Publishing Company.							
<b>NAUVOO</b> (B4), pop. 966; Hancock Co. (W). On Mississippi River, 10 m S of Ft. Madison, Ia. Railroad station, Niota. AT&SF RR. Ferry to Montrose, Ia. Ships fruit. Agriculture. Grapes, grain.							
Independent and Rustler + .....	Thursday.....	Independent.....	1873	9	24	336	2.00
Michael Baumert, Editor; Baumert & Deeg, Publishers.							
<b>NEBO</b> (C6½), pop. 484; Pike Co. (W). 60 m SE of Quincy. ALT RR. Bank, Pleasant Hill. Timber. Grain, fruit, poultry, stock farms.							
Banner.....	Thursday.....	Independent.....	1934	5	26	252	1.50
Oliver Martin, Editor and Publisher.							
<b>NEOGA</b> (H7), pop. 995; Cumberland Co. (E). 60 m SE of Decatur. IC; NYC&SL RRs. Manufactures cheese, brooms, flour, gloves. Nursery. Agriculture. Broom-corn, hay, beans.							
News + .....	Thursday.....	Republican.....	1874	5	24	224	1.50
C. H. Snyder, Editor and Publisher.							
<b>NEW ATHENS</b> (E9), pop. 1,269; St. Clair Co. (SW). On Kaskaskia River, 15 m SE of Belleville. IC RR. Flour, feed mills; stove foundries; bottling and enameling works; brewery. Coal mine; walnut, oak timber. Dairy, fruit, grain, stock farms.							
Journal + .....	Friday.....	Independent.....	1893	6	26	273	2.00
A. J. Loos, Editor; Journal Publishing Co.							
<b>NEW BERLIN</b> (E6), pop. 661; Sangamon Co. (C). 15 m W of Springfield. WAB RR. Coal mine. Agriculture. Soy beans, corn, wheat.							
Bee.....	Thursday.....	.....	1899	6	26	268	1.50
Lyman E. Smith Publication.							
<b>NEW CANTON</b> (B6), pop. 479; Pike Co. (W). 18 m E of Hannibal, Mo. CB&Q RR. Bank, Barry. Agriculture. Corn, wheat, live stock.							
Press.....	Wednesday.....	Republican.....	1905	6	26	280	1.50
Howard Fox, Editor and Publisher.							
<b>NEW HOLLAND</b> (F5), pop. 353; Logan Co. (C). 12 m W of Lincoln. ALT; IC RRs. Grain farms. Wheat, corn, oats.							
Journal + .....	Thursday.....	Independent.....	1931	6	26	280	1.00
Evelyn Lohreny, Editor; Mrs. Anna Hitchcock, Publisher.							

Circulation—★June and March A.B.C. Statements; §P.O. Statement; Bold face, sworn; †Publisher's Report; Light face, estimated. +Uses Mats. ◊Nonpareil ems. 12 to incl. √agate lines. 14 to incl. ‡County Seat. Population—1930 Census; ×Dun & Bradstreet estimate. √Issued only during academic year.

## ILLINOIS

## Directory of Newspapers and Periodicals, 1939

		Estab	Cols	Width	Depth	Sub	Circ
<b>NEWMAN</b> (J6), pop. 1,054; Douglas Co. (E). 52 m E of Decatur. B&O RR. Corn canning and cheese factories; hatchery; grain elevator. Agriculture. Corn, wheat, oats.							
Independent +	Friday	1873	6	26	276	2.00	1,054
H. B. Smith, Editor; Independent Printing Company, Publisher.							
<b>NEWTON</b> † (H7½), pop. 2,076; Jasper Co. (SE). 50 m SW of Terre Haute, Ind. IC RR. Manufactures brooms, handles, boxes, baskets, beverages. Agriculture.							
Mentor Democrat +	Thursday	1882	6	26	280	1.00	‡2,100
Sidney B. Page, Editor; Mentor Printing Company, Publisher.							
Press +	Tues. & Fri	1863	5	26	252	1.00	2,165
Lawrence E. Shup, Editor and Publisher.							
<b>NIANTIC</b> (F6), pop. 589; Macon Co. (C). 12 m W of Decatur. WAB RR. Grain, stock, dairy farms. Corn, wheat, oats.							
Observer +	Friday	1915	6	26	280	1.00	200
J. W. Bailey, Editor and Publisher, Illiopolis.							
<b>NILES CENTER</b> (J1), pop. 5,007; Cook Co. (NE). Adjacent to Evanston. CNS&M; C&NW RRs. Manufactures pharmaceutical supplies. Nurseries. Residential. Truck farms.							
News +	Friday	1925	5	24	224	1.00	3,219
W. R. Nelson, Editor; Greater Niles Center Publishing Co., Inc.							
Press +	Friday	1923	5	24	224	Free	2,309
R. C. Pearson, Editor; Glenview Publishing Co., Inc., Glenview.							
<b>NOBLE</b> (H8), pop. 473; Richland Co. (SE). 40 m W of Vincennes, Ind. B&O RR. Bank, Olney. Agriculture. Red top, corn, wheat.							
News	Thursday	1895	6	26	280	1.00	‡450
C. F. Guyot, Editor; Guyot & Michels, Publishers.							
<b>NOKOMIS</b> (F7), pop. 2,454; Montgomery Co. (SC). 42 m SW of Decatur. CCC&SL; C&EI RRs. Bank, Ohlman. Concrete block factory; creamery; hatchery.							
Free Press-Progress +	Thursday	1868	7	24	280	2.00	‡2,050
A. E. Vandever, Editor; A. E. Vandever & Co., Publishers.							
<b>NORMAL</b> (G4), pop. 6,768; McLean Co. (C). Adjoins Bloomington. ALT; IC RRs. Canning factories; nurseries. State Normal University. Residential. Dairy, stock farms. Corn, wheat, oats.							
McLean County Farm and Home Bureau News	Monthly	1929	4	26	162	.50	
McLean County Farm Bureau, Publisher, 106 Broadway.							
Normalite +	Friday	1908	5	26	252	1.00	
C. A. Burner, Editor; The Normalite, Publisher.							
Vidette v	Tues. & Fri	1888	5	24	210	x1.50	2,100
Students of Illinois State Normal University, Editors and Publishers.							
<b>NORTHBROOK</b> (J1), pop. 1,193; Cook Co. (NE). 6 m NW of Winnetka. CMSP&P; CNS&M RRs. Bank, Glenview. Truck bodies, oil burners manufactured. Nurseries. Dairy, truck farms.							
News +	Friday	1924	5	24	224	1.00	406
R. C. Pearson, Editor; Glenview Publishing Co., Inc., Glenview.							
<b>NORTH CHICAGO</b> (J1), pop. 8,466; Lake Co. (NE). 3 m S of Waukegan. C&NW; CNS&M; EJ&E RRs. Manufactures auto and dairy equipment, chemicals, locks, electric condensers and generators, confectionery, curtain rods, metal products, hardware specialties.							
Tribune +	Tues. & Fri	1927	6	26	280	3.00	
John E. Moore, Editor and Publisher, 711 Seventeenth St.							
<b>OAKLAND</b> (H6), pop. 1,036; Coles Co. (E). 20 m W of Paris. PA; NYC&SL RRs. Stock, poultry, grain farms. Corn, wheat, oats.							
Coles County Ledger +	Friday	1877	8	24	301	1.50	
C. P. Yeargin, Editor and Publisher.							
Messenger +	Thursday	1879	7	26	280	1.00	‡1,250
William E. Benoit, Editor and Publisher.							
<b>OAKLAWN</b> (J2), pop. 2,045; Cook Co. (NE). 10 m SW of Chicago. WAB RR. Nursery. Residential. Truck farms.							
Independent +	Friday	1931	5	24	224	1.00	500
Mrs. W. C. Kaup, Editor; Messenger Press, Publisher.							
<b>OAK PARK</b> (J2), pop. 63,982; Cook Co. (NE). Adjoins Chicago. C&NW; B&OCT RRs. Manufactures food products, veneer machinery, tools and dies, transformers, candy. Four banks; bank clearings (1936), \$151,211,253; deposits (12-31-36), \$19,406,452. 21,045 wired (AC) houses; 18,886 gas meters; 19,800 telephones. Residential suburb.							
Butcher and Grocery Clerks' Journal	Monthly	1885	2	42	140	x2.00	
Howard C. Harman, Editor; Butcher and Grocery Clerks Assn. of Illinois, Publisher, 1140 Lake St.							
Life Insurance Courant	Monthly	1895	3	27	142	3.00	‡5,600
Harold W. Flitcraft, Editor; Flitcraft Incorporated, Pub., 615 S. Maple Ave.							
Oak Leaves +	Thursday	1879	5	24	217	2.40	★14,969
J. Ernest Shelby, Editor; Pioneer Publishing Co., Inc., 1140 Lake St.							
Oakparker +	Friday	1884	4	26	168	2.00	
Oakparker, Publisher, 849 South Blvd.							
<b>OBLONG</b> (J7½), pop. 1,427; Crawford Co. (SE). 60 m SW of Mattoon. IC RR. Manufactures flour, feed, signs, bank and accounting forms. Timber; oil and gas wells. Grain, poultry, stock farms. Corn, wheat, oats.							
Oracle +	Thursday	1894	6	26	280	1.50	‡1,400
J. B. Sheets, Editor and Publisher.							

Circulation—★June and March A.B.C. Statements; §P.O. Statement; Bold face, sworn; †Publisher's Report; Light face, estimated. + Uses Mats. ◇Nonpareil ems. 12 to incl. ∇Gate lines, 14 to incl. †County Seat. Population—1930 Census. √Issued only during academic year. xSubscription included in membership fee.



Directory of Newspapers and Periodicals, 1939

ILLINOIS

	Estab	Cols	Width	Depth	Sub	Circ
<b>ODELL</b> (G3½), pop. 908; Livingston Co. (NEC). 47 m S of Joliet. Bank, Dwtght. ALT RR. Dress factory. Grain farms. Corn, oats, beans.						
News.....Thursday.....Independent.....	1876	6	26	273	1.00	1678
Charles E. Ward, Editor and Publisher, P. O. Box 394.						
<b>O'FALLON</b> (E8), pop. 2,373; St. Clair Co. (SW). 8 m NE of Belleville. B&O; L&N; IT RRs. Flour mill; range factory. Nurseries. Coal mines. Agriculture. Corn, wheat, hay.						
Progress+.....Thursday.....Independent.....	1894	6	26	273	1.50	880
M. F. Kuehn, Editor; O'Fallon Progress, Publisher, 111 W. State St.						
<b>OGDEN</b> (J5), pop. 443; Champaign Co. (E). 13 m E of Urbana. IT; CCC&SL RRs. Feed mill; hatchery. Agriculture. Corn, wheat, oats.						
Courier+.....Friday.....Independent.....	1892	6	26	280	1.50	575
Chas. W. Dale, Editor; The Dale Publications, St. Joseph.						
<b>OHIO</b> (F2), pop. 510; Bureau Co. (NW). 30 m SE of Sterling. CB&Q RR. Bank, Van Orin. Creamery. Agriculture. Corn, oats, hay.						
Herald.....Friday.....Ind. Rep.....	1892	6	26	280	1.50	
J. T. Boyd, Editor and Publisher.						
<b>OKAWVILLE</b> (E9), pop. 647; Washington Co. (S). 25 m SE of Belleville. L&N RR. Grain elevator. Mineral springs, health resort. Dairy, poultry, grain farms.						
Times+.....Thursday.....Independent.....	1893	7	26	308	1.50	11,200
Grover Brinkman, Editor and Publisher.						
<b>OLNEY</b> † (H8), pop. 6,140; Richland Co. (SE). 60 m NE of Evansville, Ind. B&O; IC RRs. Manufactures shoes, vinegar, flour, butter, handles. Machine shop; hatcheries. Oak, walnut timber. Diversified farming.						
Advocate+.....Thursday.....Republican.....	1883	6	26	280	1.50	2,218
E. J. and E. A. Stoll, Editors and Publishers.						
Democrat+.....Thursday.....Democratic.....	1891	6	26	276	1.00	
Ed. Richardson, Editor; Democrat Printing Company.						
Mail+.....Evg.ex.Sun.....Non-partisan.....	1898	8	24	280	5.20	4,100
Allen Yount, Editor; Olney Daily Mail Publishing Company, Publisher.						
Times+.....Mon.&Thurs.....Democratic.....	1847	5	24	224	1.00	3,424
H. T. Spelman, Editor; Spelman Brothers, Publishers.						
<b>ONARGA</b> (H4), pop. 1,469; Iroquois Co. (E). 32 m SW of Kankakee. IC RR. Corn canning factory. Nurseries. Onarga Military School. Grain, dairy, stock farms. Corn, oats, soy beans.						
Leader and Review+.....Thursday.....Republican.....	1872	7	26	280	2.00	496
Carter Bros., Editors and Publishers.						
<b>OQUAWKA</b> † (C4), pop. 777; Henderson Co. (W). On Mississippi River, 16 m N of Burlington, Ia. CB&Q RR. Button factory. Summer resort. Hardwood timber; limestone quarries. Agriculture. Corn, oats, wheat, melons.						
Henderson County Journal+.....Thursday.....Republican.....	1878	7	26	308	2.00	
R. E. Brooking, Editor and Publisher.						
<b>ORANGEVILLE</b> (E1), pop. 383; Stephenson Co. (N). 12 m N of Freeport. IC RR. Bank, Monroe, Wis. Cheese factory. Dairy, poultry farms. Corn, oats, hay.						
Courier+.....Friday.....Independent.....	1883	6	26	276	2.00	1455
Mrs. S. L. Clay, Editor; Associated Publishers, Durand.						
<b>OREGON</b> † (F1½), pop. 2,376; Ogle Co. (N). On Rock River, 15 m NE of Dixon. CB&Q RR. Manufactures pianos, piano plates, tanks, street sprinklers, coal stokers. Silica plant. Agriculture. Corn, oats, hay.						
Ogle County Farmer+.....Monthly.....Agricultural.....	1922	6	24	252	1.00	
D. E. Warren, Editor; Ogle County Farm Bureau, Publisher, Polo.						
Ogle County Reporter+.....Wednesday.....Republican.....	1851	7	26	301	2.00	11,630
Frank R. Robinson, Editor and Publisher.						
Ogle County Republican+.....Thursday.....Republican.....	1893	6	26	276	2.00	
E. D. Landers, Editor; Z. A. Landers & Son, Publishers.						
<b>ORION</b> (D3), pop. 620; Henry Co. (NW). 14 m SE of Moline. CB&Q; CRI&P RRs. Coal mines. Agriculture.						
Times+.....Thursday.....Independent.....	1877	6	26	280	2.00	880
F. S. Fullerton, Editor; Orion Times, Publisher.						
<b>ORLAND PARK</b> (J2), pop. 571; Cook Co. (NE). 12 m W of Blue Island. WAB RR. Dairy farms.						
Herald+.....Friday.....Independent.....	1931	6	26	280	1.50	
Wm. Semmler, Editor and Publisher.						
<b>OTTAWA</b> † (G3), pop. 15,094; La Salle Co. (N). On Illinois and Fox Rivers and Lakes to Gulf Waterway, 16 m E of La Salle. CB&Q; CRI&P RRs. Manufactures plate and safety glass, glass marbles, fire brick, tile, clay products, farm machinery, asphalt, playground equipment, radium dials and indicating devices. Coal mines; fire clay, silica, sand pits. Diversified farming.						
La Salle County Ledger+.....Thursday.....Independent.....	1937	5	24	220	1.00	14,290
L. M. Davis, Editor and Publisher.						
News+.....Thursday.....Independent.....	1927	5	24	238	Free	
H. H. Wolslegel and Thos. Yasm, Editors; News Printing Company, Publisher.						
Republican-Times+.....Evg.ex.Sun.....Ind. Rep.....	1844	8	24	298	7.50	8,619
Republican-Times Printing Company, Publisher.						
<b>PALATINE</b> (H1), pop. 2,118; Cook Co. (NE). 15 m NE of Elgin. C&NW RR. Bank, Barrington. Fuse factory. Dairy, truck, grain, poultry farms.						
Enterprise—See Paddock Publications, Arlington Heights.						
<b>PALESTINE</b> (J7½), pop. 1,670; Crawford Co. (SE). 50 m SW of Terre Haute, Ind. IC RR. Railroad shops; flour mill. Diversified farming. Live stock.						
Register+.....Thursday.....Independent.....	1915	6	26	280	1.50	
C. M. Phillips, Editor and Publisher.						

Circulation—★Sept. A.B.C. Statement; †June and March A.B.C. Statements; ‡P.O. Statement; Bold face, sworn; †Publisher's Report; Light face, estimated. + Uses Mats. ◊ Nonpareil ems. 12 to inch. ▽ Agate lines, 14 to inch. †County Seat. Population—1930 Census.

ILLINOIS

Directory of Newspapers and Periodicals, 1939

	Estab	Cols	Width	Depth	Suh	Circ
<b>PALMYRA</b> (E7), pop. 760; Macoupin Co. (SWC). 35 m SE of Jacksonville. CS&SL RR. Bank, Modesto. Hardwood timber. Agriculture. Transcript + .....Thursday.....Non-partisan.....1886 6 26 280 2.00 Palmyra Printing Company, Inc., Publisher.						
<b>PANA</b> (F7), pop. 5,835; Christian Co. (C). 30 m S of Decatur. IC; B&O; CCC&SL; C&EI RRs. Creameries; hatcheries. Coal mines. Extensive cultivation of roses. Grain, dairy farms. News + .....Mon.&Thurs...Ind. Rep.....1932 7 24 276 2.00 1,968 Don B. Pauschert, Editor; Pana News, Inc., Publisher.						
{ Palladium + .....Evg.ex.Sun.....Democratic.....1869 5 24 248 7.50 \$1,100 Palladium + .....Thursday.....Democratic.....1868 5 24 248 2.00 Palladium Printing Company, Inc., Publisher.						
<b>PARIS</b> † (J6), pop. 3,781; Edgar Co. (E). 39 m S of Danville. CCC&SL; PA RRs. Manufactures brooms, advertising specialties, mops, metal products, shoes, street cars, motor coaches. Meat packing plant; bottling works. Coal mines. Farming. Beacon-News + .....Evg.ex.Sun.....Ind. Rep.....1848 8 25 273 6.00 E. H. Jenison, Editor; Beacon News, Publisher.						
<b>PARK RIDGE</b> (J1 ½), pop. 10,417; Cook Co. (E). 13 m NW of Chicago. C&NW RR. Residential. Truck farms. Advocate + (partly free dist.)Friday.....Non-partisan.....1932 5 25 224 1.20 3800 J. H. Patterson, Editor; Pickwick Pub. Co., 18 S. Northwest Highway.						
Herald + .....Friday.....Ind. Rep.....1903 8 24 280 \$200 Frank Cole, Editor; Des Plaines Publishing Co., Des Plaines. Free dist. \$3,600						
Roadside Merchant.....Monthly.....Roadside Sell.....1930 2 28 112 1.00 Arno Wain, Editor; Tourist Publishing Co., Pickwick Bldg.						
<b>PATOKA</b> (F8), pop. 546; Marion Co. (S). 16 m N of Centralia. IC RR. Oil wells. Diversified farming. Wheat, oats, corn. Register + .....Friday.....Independent.....1907 6 26 280 1.50 848 Don Wilson, Editor and Publisher.						
<b>PAWNEE</b> (E6), pop. 959; Sangamon Co. (C). 19 m SE of Springfield, banking town. C&IM RR. Grain, stock, dairy farms. Herald + .....Thursday.....Non-partisan.....1901 7 24 280 1.50 450 J. P. Dunn, Editor and Publisher.						
<b>PAWPAW</b> (G2), pop. 559; Lee Co. (N). 31 m N of La Salle. CB&Q RR. Brick, tile manufactured. Grain, poultry farms. Corn, oats, soy beans. Lee County Times + .....Thursday.....Republican.....1878 6 26 273 2.00 Ed. F. Griffin, Editor and Publisher.						
<b>PAXTON</b> † (H4 ½), pop. 2,892; Ford Co. (E). 50 m E of Bloomington. IC; NYC&SL RRs. Clothing, canning factories. Agriculture. Corn, oats, hogs. { Record + .....{Evg.ex. Republican.....1896 8 24 308 5.20 \$829 { Thurs.&Sun. { Record + .....Thursday.....Republican.....1865 8 24 308 1.50 2,620 Harold H. Stevens, Editor; N. E. Stevens Printing Company, Publisher.						
<b>PAYSON</b> (B6), pop. 414; Adams Co. (W). 14 m SE of Quincy. Railroad station, Fall Creek. CB&Q; WAB RRs. Limestone quarries. Agriculture. Times + .....Thursday.....Republican.....1896 7 24 280 1.00 E. P. Maher, Editor; E. P. Maher & Sons, Publishers.						
<b>PEARL CITY</b> (E1), pop. 406; Stephenson Co. (N). 11 m W of Freeport. CGW RR. Bank, Kent. Cheese, butter manufactured. Agriculture. News + .....Thursday.....Republican.....1889 6 26 283 2.00 Part of paper printed under name of Observer, Kent. O. Glenn Hooker, Editor and Publisher.						
<b>PECATONICA</b> (F1), pop. 1,152; Winnebago Co. (N). 14 m W of Rockford, banking town. CN&W RR. Milk condensary; corn and pea cannery. Diversified farming. News.....Friday.....Republican.....1872 6 26 276 2.00 Gilbert F. Colby, Editor and Publisher.						
<b>PEKIN</b> † (E4), pop. 16,129; Tazewell Co. (NC). On Illinois River, 10 m S of Peoria. IC; ALT; C&IM; AT&SF; CCC&SL; P&PU; PT RRs. Marine grain elevator on Illinois Waterway. Manufactures corn products, liquors, alcohol, yeast, malt, cereal and leather products, horse collars, saddlery, harness, steel tanks, burial vaults, chip board, barrels, reed organs, brass, copper, iron, aluminum castings, flour. Coal mines. Agriculture. Times + .....Evg.ex.Sun.....Independent.....1853 8 24 294 7.80 \$6,379 F. F. McNaughton, Publisher.						
<b>PEORIA</b> † (E4), pop. 104,969; Peoria Co. (NWC). On Illinois River and Lakes to Gulf Waterway, at lower end of Peoria Lake, 160 m SW of Chicago. Fifteen steam and electric railroads. Two airports. Steamboat connections. Railroad, manufacturing, distribution center; grain, stock market. Manufactures tractors, agricultural implements and parts; alcohol and solvents, beer, liquors, brick, tile, caskets, castings, chemicals, cooperage, cordage, cotton goods, fencing and wire products, feed, food, pharmaceutical, steel, paper, household products, furnaces, oil burners, road machinery, heavy grading equipment, millwork, strawboard, tools, dies, transparent wrappers, threshers, washing machines. Oil refineries. Five banks; bank clearings (12-31-36), \$224,850,173; deposits (12-31-36), \$55,945,535. 35,100 electric (AC) meters; 27,000 gas (nat.) meters; 26,000 telephones. Bradley Polytechnic Institute; Kindergarten Training School. Coal mines. American Hampshire Herds- } Monthly.....Hamp. Swine.....1927 3 30 140 1.00 4,913 man ..... E. M. Harsch, Editor; Hampshire Swine Record Assn., Publisher, 915 Commercial Bank Bldg.						
Bradley Tech V .....Thursday.....Collegiate.....1897 6 26 252 2.00 Students of Bradley Polytechnic Institute, Publishers.						

Circulation—★June and March A.B.C. Statements; §P.O. Statement; Bold face, sworn; †Publisher's Report; Light face, estimated. + Uses Mats. ◊ Nonpareil ems. 12 to inch. ▽ Agate lines. 14 to inch. † County Seat. Population—1930 Census. √ Issued only during academic year.

Directory of Newspapers and Periodicals, 1939

ILLINOIS

PEORIA† (Continued)	Estab	Cols	Width	Depth	Sub	Circ	
Duroc News.....Monthly.....Duroc Swine.....	1934	3	26	140	1.00	2,670	
B. R. Evans, Editor; United Duroc Record Assn., Pub., 237 N. Monroe St.					Controlled free dist.	2,916	
Illinois Quest..... Monthly.....Illinois Interest	1937	3	26	140	1.00		
W. L. Griffith, Editor; Quest Pub. Co., 206 N. Bourland St.							
Industrial Education Magazine V.....	5 ti. a year.....	1899	2	28	109	2.50	2,112
Charles A. Bennett, Editor; The Manual Arts Press, Pub., 237 N. Monroe St.							
Journal-Transcript+.....	(Every Morn. 1855	8	24	297	16.00	★45,656	
(Evg.ex.Sun. Independent.....					Daily circ.		
Journal-Transcript, Inc., Pub., 125 S. Jefferson St.					Sunday circ.	★47,245	
Labor Gazette+.....Friday.....Labor.....	1896	6	26	269	2.00	1,900	
C. E. Tidaback, Ed.; A. M. Massengale and C. E. Tidaback, Pubs., 226 N. Adams St.							
Masonic News.....Monthly.....Masonic.....	1885	4	24	157	1.50		
Frank C. De Graff, Editor and Publisher, 334 Knoxville Ave.							
Nature Notes.....Monthly.....Outdoor Info.....	1936	2	28	105	1.00	792	
James H. Sedgwick, Editor and Publisher, 4800 Prospect Road.							
Record+.....Morn.ex.Sun...{Court and	1925	4	24	210	11.00		
Record+.....Thursday.....{Legal, Finan. 1935	6	24	260	1.25			
Geo. E. Johnson, Editor; Record Publishing Company, 103 Main St.					Controlled free dist.		
Register—See Denver, Colorado.							
Sonne (Sun)+ (German).....Wednesday.....Independent.....	1878	6	26	280	2.00		
Louis G. Herrman, Editor; Peoria Publishing and Printing Co., 1517 Main St.							
South Side News+.....Friday.....Independent.....	1926	5	24	224	1.50	5,000	
Partly free distribution.							
C. R. Bowman, Editor; South Side News Co., Pub., 2128 S. Adams St.							
Star+.....(Evg.ex.Sun. Independent.....	1897	8	24	297	10.40	★35,097	
C. B. Smith, Editor; Peoria Star Company, Publisher.					Sunday circ.	★43,448	
<b>PEOTONE (J3), pop. 1,154; Will Co. (NE). 16 m NE of Kankakee. IC; CMSP&amp;P RRs.</b>							
Manufactures brick and construction steel, gun pads. Diversified farming. Corn, oats, beans.							
Vedette.....Thursday.....Non-partisan.....	1894	6	26	269	2.00		
Mrs. Stella C. Adams, Editor and Publisher.							
<b>PERU (F3), pop. 9,121; La Salle Co. (N). On Illinois River, at head of navigation and beginning of Lakes to Gulf Waterway. 48 m NE of Peoria. CRI&amp;P; CB&amp;Q RRs.</b>							
Manufactures metal screens, weather strips, sheet metal novelties, nails, steel wheels, farm trucks, wagons, furniture, beverages. Zinc smelters; foundry. Coal mines. Agriculture.							
News-Herald+.....Evg.ex.Sun.....Independent.....	1883	8	24	280	7.80	3,557	
Ira J. Williams, Editor; News-Herald, Inc., Publisher.							
<b>PETERSBURG† (E5), pop. 2,319; Menard Co. (C). 23 m NW of Springfield. ALT; C&amp;IM RRs.</b>							
Brick, tile, canning factories; bottling works. New Salem State Park (historical). Coal mines. Grain, stock farms.							
Democrat.....Friday.....Democratic.....	1860	7	26	304	2.00	700	
John N. Onstott, Editor and Publisher;							
Observer+.....Friday.....Republican.....	1874	7	26	308	2.00		
S. L. Shaw, Editor; Petersburg Observer Company, Publisher.							
<b>PINCKNEYVILLE† (F9), pop. 3,046; Perry Co. (S). 42 m SE of Belleville. IC; MP RRs.</b>							
Bottling works; flour mill; hatchery. Coal mines. Agriculture. Corn, wheat, oats.							
Democrat+.....Thursday.....Democratic.....	1869	6	26	280	2.00	‡1,800	
L. B. Sheley, Editor and Publisher.							
Perry County Advocate+.....Friday.....Republican.....	1898	6	26	294	1.50	682	
Elbert Waller, Editor and Publisher.							
<b>PIPER CITY (H4), pop. 650; Ford Co. (E). 40 m NE of Kankakee. TP&amp;W RR.</b>							
Grain, stock farms. Corn, soy beans, oats.							
Journal+.....Thursday.....Independent.....	1897	7	24	280	1.50	‡575	
Nelle E. Perry, Editor and Publisher.							
<b>PITTSFIELD† (C6), pop. 2,356; Pike Co. (W). 50 m SE of Quincy. WAB RR.</b>							
Shoe, cheese, novelty jewelry factories; flour mill; hatcheries. Agriculture. Corn, wheat, hay, apples.							
Pike Co. Democrat-Times+...Wednesday.....Democratic.....	1857	7	26	304	2.00	2,850	
W. C. Bush and J. H. Caughlan, Editors; Pike Co., Democrat-Times, Publisher.							
Pike County Republican+.....Wednesday.....Republican.....	1842	8	24	308	2.00	3,163	
Dorothy Swan Miller, Editor; Dot Dorsey Swan, Publisher.							
<b>PLAINFIELD (H2), pop. 1,428; Will Co. (NE). 9 m NW of Joliet. EJ&amp;E RR.</b>							
Grain, poultry, stock, dairy farms. Wheat, corn, oats.							
Enterprise+.....Thursday.....Non-partisan.....	1887	8	24	203	1.50	853	
Claude Phillips, Editor and Publisher.							
<b>PLAINVILLE (B6), pop. 245; Adams Co. (W). 18 m SE of Quincy. Railroad station, Hull. CB&amp;Q; WAB RRs.</b>							
Diversified farming. Corn, wheat, oats.							
News.....Wednesday.....Non-partisan.....	1915	6	26	280	1.00		
A. J. Crim, Editor and Publisher.							
<b>PLANO (G2), pop. 1,785; Kendall Co. (NE). 16 m SW of Aurora. CB&amp;Q RR.</b>							
Bank, Sandwich. Plumbing supplies, foundry and bakelite products, tin cans, batteries, cheese manufactured. Agriculture. Dairy products.							
Kendall County News+.....Wednesday.....Prog. Rep.....	1865	6	26	280	2.00		
George S. Faxon, Editor; George S. Faxon & Son, Publishers.							

Circulation—★June and March A.B.C. Statements; †P.O. Statement; ‡Publisher's Report; Light face, estimated. +Uses Mats. ◊Nonpareil ems. 12 to inch. ▽Agate lines. 14 to inch. †County Seat Population—1930 Census. √Issued only during academic year.

## ILLINOIS

## Directory of Newspapers and Periodicals, 1939

	Estab	Cols	Width	Depth	Sub	Circ
<b>PLEASANT HILL</b> (C7), pop. 760; Pike Co. (W). 50 m SE of Quincy. ALT RR. Agriculture. Corn, wheat, live stock.						
Messenger.....	Thursday.....	Democratic.....	1903	7	26	280 1.50
L. L. Weir, Editor and Publisher.						
<b>PLEASANT PLAINS</b> (E6), pop. 486; Sangamon Co. (C). 16 m NW of Springfield. B&O RR. Grain elevator. Coal mines. Grain, dairy, stock farms. Corn, wheat, oats.						
Press+.....	Friday.....	Independent.....	1889	6	26	273 1.50
Lyman E. Smith, Editor and Publisher.						445
<b>PLYMOUTH</b> (C5), pop. 745; Hancock Co. (W). 40 m NE of Quincy. CB&Q RR. Grain, dairy, stock, poultry farms.						
Tri-County Scribe+.....	Thursday.....	Independent.....	1878	6	26	280 1.50
Ida E. Hoover, Editor and Publisher, Augusta.						800
<b>POCAHONTAS</b> (E8), pop. 976; Bond Co. (S). 35 m NE of St. Louis, Mo. PA RR. Coal mines. Dairy, stock, truck farms.						
News-Patriot.....	Friday.....	Independent.....	1898	6	26	280 1.50
S. Clayton, Editor and Publisher.						400
<b>POLO</b> (E1 1/2), pop. 1,871; Ogle Co. (N). 12 m N of Dixon. IC; CB&Q RRs. Creameries; hatchery; cheese factory; nursery. Dairy, stock, poultry, grain farms.						
Tri-County Press+.....	Thursday.....	Republican.....	1857	7	26	304 2.50
G. C. Terry, Editor and Publisher.						\$1,575
<b>PONTIAC</b> † (G4), pop. 8,272; Livingston Co. (NEC). 35 m NE of Bloomington. ALT; IC; WAB RRs. Manufactures shoes, farm implements, auto brakes, concrete culverts, candy. Hatcheries. Stone quarry. Grain farms. Corn, oats, soy beans.						
Leader+.....	Evg.ex.Sun.....	Ind. Rep.....	1896	8	24	276 6.00
L. V. Pearre, Editor; Pontiac Leader Publishing Co., Inc., 314 N. Main St.						★\$3,390
News-Review+.....	Thursday.....	Independent.....	1934	8	24	280 1.50
W. P. Sandford, Editor and Publisher.						3,500
<b>PORT BYRON</b> (D2), pop. 587; Rock Island Co. (NW). On Mississippi River, 16 m NE of Rock Island. CMSF&P RR. Grain, poultry, stock, dairy farms.						
Globe.....	Thursday.....	Independent.....	1880	6	26	280 2.00
H. G. Sell, and F. E. Mueller, Editors and Publishers.						880
<b>POTOMAC</b> (J5), pop. 643; Vermilion Co. (E). 22 m NW of Danville. IC RR. Hatchery. Grain, stock farms. Corn, oats, soy beans.						
Leader+.....	Thursday.....	Independent.....	1876	7	24	280 1.50
B. F. Morgan, Editor and Publisher.						\$1,052
<b>PRAIRIE DU ROCHER</b> (D9), pop. 510; Randolph Co. (SW). 50 m S of St. Louis, Mo. MP RR. Flour, stave mills. Agriculture. Wheat, corn, oats.						
Sun+.....	Friday.....	Democratic.....	1901	8	24	308 1.50
A. A. Brands, Editor; Brands & File, Publishers.						
<b>PRINCETON</b> † (F3), pop. 4,762; Bureau Co. (NW). 25 m W of La Salle. CB&Q RR. Vinegar, sealing wax, bricks, tile manufactured. Greenhouses, nursery. Produce packed. Stock, poultry, grain farms.						
Bureau County Republican+.....	Thursday.....	Republican.....	1847	7	26	280 2.00
H. W. and J. W. Bailey, Editors and Publishers.						7,000
Bureau County Tribune+.....	Friday.....	Democratic.....	1872	7	26	280 2.00
S. B. Brown, Editor; S. B. and H. A. Brown, Publishers.						\$4,764
<b>PRINCEVILLE</b> (E4), pop. 994; Peoria Co. (NWC). 24 m NW of Peoria. AT&SF; CRI&P RRs. Bank, Dunlap. Corn cannery. Grain farms. Corn, oats, wheat.						
Telephone+.....	Thursday.....	Ind. Rep.....	1876	6	26	276 2.00
Floyd J. Hill, Editor; Gerry D. Scott, Publisher.						\$1,200
<b>PROPHETSTOWN</b> (E2), pop. 1,353; Whiteside Co. (NW). On Rock River, 25 m SE of Clinton, Iowa. CB&Q RR. Manufactures lawn mowers. Grain, stock, poultry, dairy farms.						
Echo+.....	Wednesday.....	Ind. Rep.....	1892	6	26	280 1.50
F. J. Perrin, Editor; F. J. Perrin & Son, Publishers.						621
<b>QUINCY</b> † (B6), pop. 39,241; Adams Co. (W). On Mississippi River, 22 m N of Hannibal, Mo. CB&Q; WAB; QO&KC RRs. Airport. Bridge and ferry to West Quincy. Mo. Manufactures pumps, elevators, furnaces, stoves, office furniture, store fixtures, dyes, toiletries, poultry supplies, women's wear, shoes, shirts, overalls, agricultural implements, air compressors, steel wheels, wallboard, stock food, beer, auto bodies. Six banks; bank clearings (12-31-36), \$27,337,000; deposits (12-31-36), \$12,642,296. 10,000 electric (AC) meters; 8,000 gas (nat.) meters; 7,750 telephones. Fisheries. Limestone quarries. Chaddock Boys' School.						
Herald-Whig+.....	{Evg.ex.Sun. Independent.....		1926	8	24	308 10.40
	{Sun. Morn. Saturday circ. Sunday circ.					★\$25,231
Charles F. Eichenauer, Ed.; Quincy Newspapers, Inc., Pub., Herald-Whig Square.						★13,584
Labor News+.....	Thursday.....	Labor.....	1892	7	26	304 1.50
C. Roy Hoffman, Editor and Publisher.						★25,652
Poultry Keeper.....	Monthly.....	Poultry.....	1884	3	26	140 .25
Issued bi-monthly June to September.						85,338
A. Otis Arnold, Editor; Arnold Printery, Publisher.						
Radiologic Review and Mississippi Valley Medical Journal.....	Bi-monthly.....	{Med. X-Ray & Radium	1891	2	28	105 2.00
Harold Swanberg, M.D., Editor; Miss. Valley Med. Soc., Pub., P. O. Drawer 110.						
Record+.....	Thursday.....	Ind. Rep.....	1912	7	24	274 1.50
H. C. Distelhoist, Editor; Royal Printing Co., Inc., Pub., 514 Jersey St.						
Western Catholic.....	Friday.....	Catholic.....	1897	6	26	278 2.00
M. J. Foley, Editor; Western Catholic Co., Publisher, 112 N. Seventh St.						

Circulation—★Sept. A.B.C. Statement; †June and March A.B.C. Statements; ‡P.O. Statement; Bold face. sworn; †Publisher's Report; Light face, estimated. + Uses Mats. ⊕ Nonpareil ems. 12 to inch. ▽ Gate lines. 14 to inch. ‡ County Seat. Population—1930 Census. ¶ Circulation, week-days except Saturday.

	Estab	Cols	Width	Depth	Sub	Circ
<b>RAMSEY</b> (F7), pop. 807; Fayette Co. (S). 55 m SE of Springfield. IC; NYC&SL RRs. Grain, stock, dairy, poultry farms. News-Journal+.....Thursday.....Independent.....1886 6 26 280 1.50 \$1,100 J. H. Mueller, Editor; J. H. and R. J. Mueller, Publishers.						
<b>RANKIN</b> (J4½), pop. 840; Vermilion Co. (E). 35 m NW of Danville. Bank, Clarence. NYC&SL RR. Oak, hickory timber. Grain, stock, poultry, dairy farms. Independent+.....Thursday.....Democratic.....1887 7 26 280 2.00 Charles R. Hill, Editor and Publisher.						
<b>RANTOUL</b> (H5), pop. 1,555; Champaign Co. (E). 15 m N of Champaign. IC RR. U. S. Air Corps Technical School. Grain, stock farms. Corn, oats, beans. Press and Chanute Field } Thursday.....Independent.....1867 7 26 280 1.50 1,910 News+ ..... } Arthur M. Morgan, Editor; Rantoul Press, Inc., Publisher.						
<b>RARITAN</b> (C4), pop. ×250; Henderson Co. (W). 25 m SE of Burlington, Iowa. Railroad station, Media. AT&SF RR. Dairy, stock, poultry, grain farms. Corn, oats, wheat, soy beans. Reporter.....Thursday.....Democratic.....1884 6 26 280 2.00 Edna Barnes Simonson, Editor and Publisher.						
<b>RAYMOND</b> (E7), pop. 726; Montgomery Co. (SC). 35 m SE of Springfield. WAB RR. Manufactures tile, creamery products. Oak timber. Agriculture. Independent.....Thursday.....Democratic.....1881 5 26 213 1.50 Mrs. Tesse Potts, Editor and Publisher.						
<b>REDDICK</b> (H3), pop. 205; Kankakee Co. (E). 20 m W of Kankakee. NYC; WAB RRs. Bank, Dwight. Grain farms. Courier+.....Thursday.....Independent.....1902 6 26 280 2.00 R. J. Schutz, Editor; Schutz Publishing House, Emington.						
<b>REYNOLDS</b> (C3), pop. 317; Rock Island Co. (NW). 18 m S of Rock Island. RIS RR. Hatchery. Agriculture. Grain, alfalfa. Press.....Friday.....Independent.....1896 6 27 280 2.00 \$850 Guy V. Pettit, Editor and Publisher.						
<b>RICHMOND</b> (H1), pop. 514; McHenry Co. (NE). 30 m W of Waukegan. C&NW RR. Feed, candy manufactured. Lake region. Dairy, stock farms. Gazette.....Thursday.....Republican.....1876 6 26 276 2.00 Albert L. Johnson, Editor and Publisher. News+.....Thursday.....Independent.....1936 5 24 210 1.50 \$1,000 M. A. Moore, Editor; Lotus Printers, Publishers.						
<b>RIDGE FARM</b> (J6), pop. 888; Vermilion Co. (E). 16 m S of Danville. NYC&SL; CCC&SL RRs. Bank, Georgetown. Grain elevators. Agriculture. Republican.....Wednesday.....Independent.....1887 7 26 280 1.50 A. H. Glick, Editor and Publisher.						
<b>RIDGWAY</b> (H10), pop. 930; Gallatin Co. (SE). 19 m E of Harrisburg. B&O RR. Grist mill. Oak, walnut timber. Diversified farming. Corn, wheat. News.....Thursday.....Democratic.....1892 7 26 308 1.50 C. W. Barnum, Editor and Publisher.						
<b>RIVER FOREST</b> (J2), branch of Oak Park P. O., pop. 8,829; Cook Co. (NE). 10 m W of Chicago. MSP&SSM; C&NW RR. Manufactures bakery products, soap, metal caps. Residential. Concordia Teachers' and Rosary Colleges (Cath.). Dairy, truck farms. Leaves+.....Thursday.....Independent.....1907 5 24 231 1.00 2,404 Albert L. Hall, Editor; Forest Publishing Company, 7755 Lake St.						
<b>RIVERSIDE</b> (J2), pop. 6,770; Cook Co. (NE). 11 m SW of Chicago. CB&Q RR. Residential. Life+.....Friday.....Independent.....1924 6 26 280 3.00 E. T. Moore, Editor and Publisher, 1906 S. 12th Ave., Maywood. News+.....Thursday.....Independent.....1889 7 26 280 1.00 \$1,424 Prints edition for North Riverside under name of Star. H. C. Bassman, Editor; Citizen Publishing Company, La Grange.						
<b>ROANOKE</b> (F4), pop. 1,088; Woodford Co. (NC). 28 m NE of Peoria. AT&SF RR. Coal mining. Grain farms. Corn, oats, wheat. Post+.....Tuesday.....Non-partisan.....1891 7 27 280 1.50 T. P. Pettigrew, Editor; Roanoke Post, Publisher.						
<b>ROBERTS</b> (H4), pop. 410; Ford Co. (E). 50 m SW of Kankakee. IC RR. Grain, stock, poultry farms. Corn, oats, hay. Herald+.....Wednesday.....Republican.....1898 6 26 280 1.00 W. O. Sanders, Editor and Publisher.						
<b>ROBINSON</b> + (J7½), pop. 3,668; Crawford Co. (SE). 44 m SW of Terre Haute, Ind. CCC&SL; IC RRs. Oil well supplies, vitreous chinaware, pottery, candy, caskets manufactured. Oil refineries. Hatchery. Oil wells. Diversified farming. Argus+.....Thursday.....Republican.....1863 6 26 280 1.50 \$1,790 Paul B. Harper, Editor; The Argus Printing House, Publisher.						
{ Constitution+.....Thursday.....Democratic.....1865 7 26 279 1.50 800 F. W. Lewis, Editor; Lewis & Lewis, Publishers. News+.....Evg.ex.Sun.....Non-partisan.....1919 7 26 279 7.80 \$3,813 K. V. Lewis, Editor; Lewis & Lewis, Publishers.						
<b>ROCHELLE</b> (F2), pop. 3,785; Ogle Co. (N). 25 m S of Rockford. CB&Q; C&NW; CMSP&P RRs. Manufactures underwear, canned vegetables, worsted yarn, sweaters, hauling machinery, naphtha filters. Ships asparagus. Agriculture. Leader+.....Friday.....Independent.....1928 8 24 301 2.00 3,985 John W. Tilton, Editor and Publisher. News+.....Thursday.....Independent.....1921 7 26 304 1.50 3,388 H. A. Lux, Editor; Rochelle Newspapers, Inc., Publisher.						

Circulation—\*June and March A.B.C. Statements; †P.O. Statement; Bold face, sworn; ‡Publisher's Report; Light face, estimated. +Uses Mats. ◊Nonpareil ems. 12 to inch. ∇Agate lines. 14 to inch. †County Seat. Population—1930 Census; ×Dun & Bradstreet estimate.

	Estab	Cols	Width	Depth	Sub	Circ
<b>ROCKFORD</b> † (F1), pop. 85,864; Winnebago Co. (N). On Rock River, 93 m NW of Chicago. CB&Q; C&NW; CMSP&P; IC RRs. Airport. Manufactures machine tools, piston rings, gears, auto parts, aluminum castings, furniture, hosiery, mittens, hardware, wood and iron-working and farm machinery, sewing machines, pianos, canned food, stoves, leather goods, boxes, air conditioning and heating equipment, wire goods. Three banks; bank clearings (12-31-36), \$56,479,149; deposits (12-31-36), \$21,339,259. 27,257 electric (AC) meters; 22,809 gas (artif.) meters; 15,239 telephones. Rockford College (women). Coal mines.						
Catholic Monthly.....	Monthly.....	Catholic.....	1909	2	30	98 Free
C. L. Fitzpatrick, Editor and Publisher, 1138 Rockton Ave.						
Labor News+.....	Thursday.....	Labor.....	1914	5	24	224 2.00 8,000
Cap Brady, Editor; Labor News Publishing Co., 731 Seventh St.						
Modern Cemetery.....	Monthly.....	Cem. Mgm't.....	1889	3	28	141 3.00 2,593
O. H. Sample, Editor; Modern Cemetery Pub. Co., 214 S. Church St.						
Purple Parrot v.....	Thursday.....	Collegiate.....	1922	4	24	168 2.00 300
Students of Rockford College, Editors and Publishers.						
Register-Republic+.....	Evg.ex.Sun.....	Ind. Rep.....	1855	8	24	298 10.40 ★★23,453
Star+.....	Morn.ex.Mon.....	Ind. Rep.....	1888	8	24	298 10.40 ★★28,093
Sunday circ. ★★29,318						
T. B. Thompson, Ed.; Rockford Consolida'd Newspapers, Inc., Pub., 97 E. State St.						
<b>ROCK ISLAND</b> † (C2 ½), pop. 37,953; Rock Island Co. (NW). On Mississippi River, opposite Davenport, Ia. 182 m SW of Chicago. CB&Q; CMSP&P; CRI&P; DRI&NW; RIS RRs. Bridge and ferry to Davenport, Ia. Manufactures agricultural implements, government war supplies and munitions, lumber, sash, doors, rubber footwear, bread slicers, farm lighting plants, oils and paints, clothing, billing machines, canned goods, battery containers, heating and ventilating, auto wheel alignment equipment, oil burners, hardware, electrical household supplies, furnaces, stoves. Two banks; bank clearings (May, 1936), \$5,736,947; deposits (12-31-36), \$12,114,725. 12,072 electric (AC) meters; 9,402 gas (artif.) meters; 7,421 telephones. Augustana College and Theological Seminary; Villa de Chantal (girls). Coal mines.						
Argus+.....	Evg.ex.Sun.....	Independent.....	1851	8	24	280 10.40 ★★15,682
John W. Potter, Editor; J. W. Potter Company, Publisher, 1724 Fourth Ave.						
Augustana (Swedish).....	Tuesday.....	Lutheran.....	1855	4	26	189 2.00 9,671
Dr. L. G. Abrahamson, Editor; Augustana Book Concern, Publisher.						
Augustana Observer v.....	Thursday.....	Collegiate.....	1922	5	24	224 2.50
Students of Augustana College, Editors and Publishers, 3500 Seventh Ave.						
Lutheran Companion+.....	Saturday.....	Lutheran.....	1892	3	28	143 2.00 20,583
Dr. E. E. Ryden, Editor; Augustana Book Concern, Publisher.						
Modern Woodman.....	Monthly.....	M.W. of A.....	1883	3	27	140 x.20 444,837
E. E. Wilson, Editor; Modern Woodmen of America, Pub., 318 16th St.						
Tri-City Labor Review+.....	Friday.....	Labor.....	1911	8	24	280 1.50
Charles A. Reagan, Editor; Tri-City Review Publishing Co., 311 Twenty-first St.						
<b>ROCKTON</b> (F1), pop. 1,077; Winnebago Co. (N). On Rock River, 15 m N of Rockford, banking town. CMSP&P RR. Felt and box-board factory; feed mill. Farming.						
Herald+.....	Thursday.....	Republican.....	1875	6	26	276 1.50
R. I. Balsley, Editor and Publisher.						
<b>ROODHOUSE</b> (D6 ½), pop. 2,621; Greene Co. (W). 20 m SW of Jacksonville. ALT RR. Railroad shops; envelope factory. Diversified farming. Corn, wheat, oats.						
Record+.....	Thursday.....	Democratic.....	1898	6	26	276 2.00 \$1,150
Jolley & Merrill, Editors and Publishers.						
<b>ROSELLE</b> (H1 ½), pop. 807; Du Page Co. (NE). 12 m E of Elgin. CMSP&P RR. Nursery. Dairy, poultry, grain, truck farms.						
Register—See Paddock Publications, Arlington Heights.						
<b>ROSEVILLE</b> (C4), pop. 975; Warren Co. (W). 30 m SW of Galesburg. CB&Q RR. Bank, Monmouth. Coal mines. Grain, stock, dairy, poultry farms. Corn, wheat, oats.						
Times-Citizen+.....	Thursday.....	Independent.....	1878	5	24	217 2.00 770
E. E. Burns, Editor and Publisher.						
<b>ROSSVILLE</b> (J5), pop. 1,453; Vermilion Co. (E). 18 m N of Danville. C&EI RR. Vegetable cannery. Grain, stock farms. Corn, wheat, oats.						
Press+.....	Thursday.....	Non-partisan.....	1879	7	26	308 1.50 1,381
A. J. Schroeder, Editor and Publisher.						
<b>ROUND LAKE</b> (H1), pop. 338; Lake Co. (NE). 18 m W of Waukegan. CMSP&P RR. Creamery. Dairy, poultry, truck farms.						
Review+.....	Thursday.....	Independent.....	1934	6	26	280 1.50 \$1,100
S. S. Moore, Editor; Round Lake Review, Publisher.						
<b>RUSHVILLE</b> † (C5), pop. 2,388; Schuyler Co. (W). 60 m SW of Peoria. CB&Q RR. Bottling works; meat packing plant; hatchery. Coal mines. Diversified farming.						
Schuyler News+.....	Wednesday.....	Republican.....	1932	7	24	280 1.00 1,226
R. R. Robbins, Editor and Publisher.						
Times+.....	Wednesday.....	Independent.....	1848	6	26	276 1.50 2,666
Howard F. Dyson and H. E. McLaren, Editors and Publishers.						
<b>RUTLAND</b> (F3 ½), pop. 495; La Salle Co. (N). 23 m SW of Streator. IC RR. Bank, Wenona. Coal mine. Grain farms. Corn, oats, wheat.						
Record.....	Thursday.....	Non-partisan.....	1894	7	26	308 1.50
H. S. Ensign, Editor and Publisher.						
<b>SAINT CHARLES</b> (H2), pop. 5,377; Kane Co. (NE). On Fox River, 38 m W of Chicago. CA&E; C&NW; CGW RRs. Manufactures fibre products, hardware specialties, kitchen cabinets, malleable iron, string musical instruments, photo cells, loud speakers, amplifiers. Agriculture.						
Chronicle+.....	Thursday.....	Republican.....	1881	7	26	280 2.00 2,420
L. S. Paschal, Editor; Chronicle Publishing Company, Inc.						

Circulation—★Sept. A.B.C. Statement; ★June and March A.B.C. Statements; §P.O. Statement; Bold face, sworn; †Publisher's Report; Light face, estimated. + Uses Mats. ♦Nonpareil ems. 12 to inch. ▽Agate lines. 14 to inch. †County Seat. Population—1930 Census. v Issued only during academic year. xSub. included in membership fee.

Directory of Newspapers and Periodicals, 1939

ILLINOIS

SAINT CHARLES (Continued)		Estab	Cols	Width	Depth	Sub	Circ
Modern Agriculture.....	Bi-monthly.....	{Agric.,Alfalfa	1929	3	27	140	1,500,000
Subscription, 2 years, \$1.		& Legume					
C. R. Hutcheson, Editor; Hutcheson Publications, 202 W. Main St.							
<b>SAINT ELMO (G7)</b> , pop. 1,329; Fayette Co. (S). 84 m NE of St. Louis, Mo. C&EI; PA RRs. Brick, tile, portable buildings manufactured. Oak, walnut timber. Dairy, stock, poultry farms.							
Banner+	Thursday.....	Independent.....	1876	6	26	280	1.50
Miss Ruby E. Jones, Editor and Publisher.							
<b>SAINT FRANCISVILLE (J8)</b> , pop. 1,202; Lawrence Co. (SE). 9 m SW of Vincennes, Ind. CCC&SL RR. Elevator; planing mill. Timber. Farming. Melons, corn, wheat.							
Times+	Thursday.....	Democratic.....	1908	6	26	280	1.00
Haskell W. Hall, Editor and Publisher.							
<b>SAINT JOSEPH (H5)</b> , pop. 777; Champaign Co. (E). 8 m E of Urbana, banking town. CCC&SL; IT RRs. Grain farms. Wheat, corn, soy beans.							
Record+	Friday.....	Independent.....	1894	6	26	280	2.00
Charles W. Dale, Editor; The Dale Publications, Publisher.							
<b>SALEM+</b>							
(G8)							
pop. 4,420; Marion Co. (S). 15 m NE of Centralia. B&O; C&EI; MI RRs. Manufactures shoes, underwear, pants, paint, insecticides, lumber. Railroad shops. Timber. Dairy, stock, fruit farms.							
Marion County Democrat+	Thursday.....	Democratic.....	1889	6	26	280	1.50
W. B. Roberts, Editor and Publisher.							
Republican+	Thursday.....	Republican.....	1860	6	26	280	1.50
C. E. Vursell, Editor; Vursell & Dietrick, Publishers.							
<b>SANDWICH (G2)</b> , pop. 2,611; De Kalb Co. (N). 18 m SW of Aurora. CB&Q RR. Farm implements, razor strops, iron benders, auto trailers, overalls manufactured. Dairy, stock, grain farms. Corn, oats, wheat.							
Free Press+	Thursday.....	Republican.....	1873	6	26	280	1.50
Hedwig Easter, Editor and Publisher.							
<b>SAN JOSE (E5)</b> , pop. 486; Mason Co. (C). 22 m S of Pekin. ALT RR. Bank, Delavan. Seed house. Grain farms. Corn, wheat, soy beans.							
Journal.....	Thursday.....	Independent.....	1906	6	26	280	1.00
Raymond P. Huffman, Editor and Publisher.							
<b>SAVANNA (D1)</b> , pop. 5,086; Carroll Co. (W). On Mississippi River, 20 m N of Clinton, Iowa. CMSP&P; CB&Q RRs. Bridge to Sabula, Iowa. Railroad shops. Dairy, stock, grain farms.							
Times-Journal+	Evg.ex.Sun.....	Independent.....	1875	7	27	280	6.00
D. C. Pickard, Editor; Times-Journal, Inc., Publisher.							
<b>SAYBROOK (G5)</b> , pop. 746; McLean Co. (C). 30 m E of Bloomington. NYC&SL RR. Hatchery. Dairy, stock, poultry, grain farms. Corn, wheat, oats.							
Gazette+	Thursday.....	Republican.....	1896	6	26	280	1.50
A. B. Woolley, Editor and Publisher.							
<b>SEATON (C3)</b> , pop. 310; Mercer Co. (NW). 25 m NW of Galesburg. M&SL RR. Agriculture.							
Independent+	Thursday.....	Democratic.....	1895	5	24	187	1.50
Retta F. Duncan, Editor; Independent Printing Company, Publisher.							
<b>SHABBONA (G2)</b> , pop. 546; De Kalb Co. (N). 29 m W of Aurora. CB&Q RR. Cheese factory. Grain, stock, dairy farms. Barley.							
De Kalb County Express+	Thursday.....	Independent.....	1870	6	26	280	2.00
Prints edition under name of News for Waterman.							
C. O. Trytten, Editor; Express Publishing Co.							
<b>SHANNON (E1)</b> , pop. 575; Carroll Co. (NW). 16 m SW of Freeport. CMSP&P RR. Grain, stock farms. Corn, oats.							
Reporter+	Thursday.....	Non-partisan.....	1897	5	26	252	1.50
A. J. Grier, Editor and Publisher.							
<b>SHAWNEETOWN† (H10)</b> , pop. 1,440; Gallatin Co. (SE). On Ohio River, 35 m SW of Evansville, Ind. Steamboat connections. B&O; L&N RRs. Grain elevator; saw mill. Agriculture. Corn, wheat.							
Gallatin Democrat.....	Thursday.....	Democratic.....	1887	7	26	280	2.00
Wm. Mattingly, Editor; Mattingly & Edwards, Publishers.							
<b>SHEFFIELD (E2½)</b> , pop. 941; Bureau Co. (NW). 44 m SE of Rock Island. CRI&P RR. Feed mill; shale products factory. Agriculture.							
Times+	Thursday.....	Independent.....	1890	6	26	280	2.00
W. B. Creighton, Editor and Publisher.							
<b>SHELBYVILLE† (G7)</b> , pop. 3,491; Shelby Co. (SC). On Kaskaskia River, 37 m S of Decatur. CCC&SL; C&EI RRs. Manufactures hairpins, hay balers, milk products. Hatcheries. Coal mines. Diversified farming. Soy beans, corn, hay.							
Democrat+	Thursday.....	Democratic.....	1872	6	26	280	1.50
E. C. Eberspacher, Jr., Editor; Eberspacher & Frederick, Publishers.							
Shelby County Leader+	Thursday.....	Democratic.....	1840	6	26	280	1.50
D. L. Shoaff, Editor; Estate of Ella W. Shoaff, Publisher.							
Union+	Evg.ex.Sun.....	Independent.....	1887	7	26	301	5.20
Union+	Thursday.....	Republican.....	1863	6	26	280	1.50
William H. Taylor, Editor; Union Publishing Company.							
<b>SHELDON (J4)</b> , pop. 1,121; Iroquois Co. (E). 40 m SE of Kankakee. TP&W; CCC&SL RRs. Bank, Iroquois. Hatchery; elevator. Grain, stock farms.							
Journal+	Thursday.....	Republican.....	1859	6	26	280	1.50
Artist Hill, Editor and Publisher.							
<b>SHERRARD (D3)</b> , pop. 327; Mercer Co. (NW). 18 m SE of Rock Island. RIS RR. Grain, dairy, stock, poultry farms. Corn, hay.							
Bulletin+	Friday.....	Independent.....	1895	6	26	280	2.00
C. E. Peterson, Editor and Publisher.							

Circulation—★June and March A.B.C. Statements; †P.O. Statement; Bold face, sworn; ‡Publisher's Report; Light face, estimated. +Uses Mats. ◊Nonpareil ems. 12 to inch. ▽Agate lines, 14 to inch. †County Seat. Population—1930 Census.

ILLINOIS

Directory of Newspapers and Periodicals, 1939

	Estab	Cols	Width	Depth	Sub	Circ
<b>SIBLEY</b> (H4), pop. 394; Ford Co. (E). 46 m E of Bloomington. WAB RR. Bank, Gibson City. Agriculture. Corn, oats, soy beans. Journal + ..... Thursday.....Independent.....1894 6 26 280 1.00 573 Harry E. Fairfield, Editor and Publisher.						
<b>SIDELL</b> (J6), pop. 655; Vermilion Co. (E). 25 m SW of Danville. K&S; C&E I RRs. Bank, Indianola. Grain, stock, poultry farms. Soy beans. Journal.....Thursday.....Independent.....1888 6 26 273 1.50 Charles C. Lane, Editor and Publisher.						
<b>SIDNEY</b> (H5½), pop. 539; Champaign Co. (E). 13 m SE of Champaign. WAB RR. Diversified farming. Corn, soy beans, oats, alfalfa. Times.....Thursday.....Republican.....1886 6 26 276 2.00 Fred H. Wood, Editor and Publisher.						
<b>SIGEL</b> (G7), pop. 259; Shelby Co. (SC). 19 m SW of Mattoon. IC RR. Bank, Effingham. Grain, stock, dairy, poultry farms. Soy beans. Review + ..... Thursday.....Republican.....1865 5 24 224 1.00 †450 C. H. Snyder, Editor and Publisher.						
<b>SOMONAUK</b> (G2), pop. 578; De Kalb Co. (N). 23 m SW of Aurora. CB&Q RR. Stock, grain farms. Corn, hogs, cattle. Reveille + ..... Friday.....Independent.....1875 6 26 276 1.50 440 R. C. Faltz, Editor; C. W. Faltz Estate, Publisher.						
<b>SORENTO</b> (D5), pop. 831; Bond Co. (S). 40 m NE of East St. Louis. CB&Q; NYC&SL RRs. Bank, Greenville. Grain, dairy farms. Corn, wheat, oats. News + ..... Thursday.....Independent.....1931 6 26 280 1.25 A. R. Smith, Editor; Sorento News, Publisher.						
<b>SPARTA</b> (E9), pop. 3,385; Randolph Co. (SW). 38 m SE of Belleville. M&O; MI RRs. Rayon garment factory; plow works; railroad shops. Coal mines; timber. Grain, stock, dairy, poultry farms. News-Plaindealer + ..... Friday.....Independent.....1863 6 26 280 2.00 2,337 Howe V. Morgan, Editor; Morgan & Bourner, Publishers.						
<b>SPRINGFIELD</b> † (E6), pop. 71,864; Sangamon Co. (C). The State Capitol, 96 m NE of St. Louis, Mo., and 185 m SW of Chicago. ALT; ST; B&O; CS&SL; WAB; IC; IT; C&M RRs. Airport. Manufactures tractors, electric meters, clocks, radio parts, shoes, flour, cereal products, road and heavy machinery, garage equipment, auto testing devices, farm implements, beer, yeast, radiators. Power plant boiler installations; railroad shops; soy bean milling. Three banks; bank clearings (12-31-36), \$63,156,088; deposits (12-31-36), \$27,242,403. 28,261 electric (AC) meters; 17,000 gas (nat.) meters; 18,754 telephones. Concordia Theological Seminary (Luth.); private schools. State Capitol and other state buildings. Extensive coal mines. American Journal of Roentgenology and Radium Therapy ..... Monthly.....{X-Ray and Radium 1906 2 33 116x10.00 2,994 Lawrence Reynolds, M.D., Editor; American Roentgen Ray and American Radium Societies, Publishers, 220 E. Monroe St. Citizens Tribune + ..... Friday.....Independent.....1936 8 24 294 1.50 2,000 R. J. Glover, Editor; W. G. McCloskey, Publisher, 216 ½ S. Sixth St. Free dist. 18,000 Illinois Building News.....Monthly.....{Lumb.&Build. 1932 2 26 103 Free 1,500 J. F. Bryan, Editor; Illinois Lumber and Material Dealers Assn., Inc., Pub., 503 Security Bldg.						
Illinois State Journal + ..... Every Morn....Republican..... 1831 8 25 300 10.40 ★★39,072 J. Emil Smith, Editor; A. W. Shipton, Publisher. Sunday circ. ★★34,020 Illinois State Register + ..... {Evg.ex.Sun., Ind. Dem..... 1836 8 24 300 10.40 ★★34,848 V. Y. Dallman, Editor; Illinois State Register Publishing Company. Sun. Morn. Sunday circ. ★30,998 Illinois Teacher ✓ ..... Monthly.....Educational..... 1912 3 27 136 x2.00 42,950 Robert C. Moore, Editor; Illinois Education Assn., Pub., 100 E. Edwards St. 2 42 136 Illinois Tradesman + ..... Friday.....Independent.....1897 6 26 280 1.00 2,800 R. E. Woodmansee, Editor and Publisher, 223 ½ S. Sixth St. Journal of the Illinois State Historical Society ..... Quarterly.....Historical..... 1908 1 52 94 x2.00 No adv. Paul M. Angle, Editor; Illinois State Historical Soc., Pub., Centennial Bldg. National Printer Journalist..... Monthly.....Journalistic.....1882 3 28 140 1.00 5,123 H. L. Williamson, Publisher, 219 S. Fourth St.						
<b>SPRING VALLEY</b> (F3), pop. 5,270; Bureau Co. (NW). 58 m NE of Peoria. CRI&P; C&NW; CB&Q RRs. Overalls, aprons, cigars manufactured. Coal mines; sand, gravel pits. Diversified farming. Bureau County Democrat + ..... Friday.....Democratic.....1932 6 26 280 1.50 1,165 Geo. L. Hoffman, Editor and Publisher. Gazette + ..... Thursday.....Republican.....1885 6 26 280 2.00 †1,408 P. M. Mahoney, Editor and Publisher.						
<b>STANFORD</b> (F5), pop. 443; McLean Co. (S). 15 m W of Bloomington. ALT RR. Grain farms. Corn, oats, soy beans. Star + ..... Saturday.....Non-partisan.....1893 7 27 308 1.50 George L. Morris, Editor; Crihfield Bros., Inc., Publisher, Atlanta.						
<b>STAUNTON</b> (E7½), pop. 4,618; Macoupin Co. (SWC). 38 m NE of St. Louis, Mo. IT; L&MA; WAB RRs. Coal mines. Grain, dairy farms. Star-Times + ..... Thursday.....Democratic.....1878 6 26 276 2.00 †1,475 W. C. Moser, Editor; Star-Times Publishing Company.						

Circulation—★Sept. A.B.C. Statement; ★June and March A.B.C. Statements; †P.O. Statement; Bold face, sworn; †Publisher's Report; Light face, estimated. + Uses Mats. ◊ Nonpareil ems, 12 to inch. ∇ Agate lines, 14 to inch. †County Seat. Population—1930 Census. ✓ Issued only during academic year. xSub. included in membership fee.



	Estab	Cols	Width	Depth	Sub	Circ
<b>STEELEVILLE</b> (E9 1/2), pop. 909; Randolph Co. (SW). 50 m SE of St. Louis, Mo. MP RR. Shoe factory; flour mill. Coal mines. Wheat, dairy, poultry farms.						
Ledger + ..... Friday.....Republican.....1919	6	26	280	1.50		500
J. H. Webster, Editor; Webster Printing Company, Publisher.						
<b>STERLING</b> (E2), pop. 10,012 (including Rock Falls, 13,905); Whiteside Co. (NW). On Rock River, 30 m E of Clinton, Iowa. C&NW; CB&Q RRs. Hennepin Canal. Manufactures builders' hardware, toys, confectionery supplies, wire specialties, electrical appliances, gas engines, burial vaults, garden furniture. Milk condensary; creamery; oil refinery. Dairy, stock, truck, grain farms.						
Gazette + ..... Evg.ex.Sun.....Independent.....1854	8	24	294	10.00	★ ★	7,673
D. W. Grandon, Editor; Sterling Gazette Co., Publisher.						
<b>STEWARDSON</b> (G7), pop. 629; Shelby Co. (SC). 28 m SW of Mattoon. NYC&SL; WAB RRs. Agriculture, particularly grain. Soy beans, corn, oats.						
Clipper + ..... Thursday.....Non-partisan.....1886	6	26	280	1.50		
J. Edwin Hoyer, Editor; Stewardson Clipper, Publisher.						
<b>STILLMAN VALLEY</b> (F1), pop. 348; Ogle Co. (N). 16 m SW of Rockford. CMSP&P; CGW RRs. Grain, stock, dairy, poultry farms.						
Graphic..... Wednesday.....Republican.....	7	26	304	2.00		
Frank R. Robinson, Editor and Publisher.						
News..... Friday.....Independent.....1934	6	27	276	2.00		315
H. C. Baker, Editor; Associated Publishers, Durand.						
<b>STOCKTON</b> (D1), pop. 1,505; Jo Daviess Co. (NW). 20 m W of Freeport. CGW RR. Cheese factory. Diversified farming.						
Herald-News + ..... Wednesday.....Independent.....1888	7	26	308	2.00		1750
Charles Sughroe, Editor and Publisher.						
<b>STONINGTON</b> (F6), pop. 1,057; Christian Co. (C). 18 m SW of Decatur. WAB RR. Bank, Taylorville. Grain elevators. Coal mines. Grain, stock, poultry farms.						
Star..... Thursday.....Independent.....1897	7	26	280	1.50		1550
C. A. O'Dell, Editor and Publisher.						
<b>STRASBURG</b> (G7), pop. 418; Shelby Co. (SC). 47 m SE of Decatur. WAB RR. Hatcheries. Diversified farming.						
Herald..... Thursday.....Non-partisan.....1893	5	26	252	1.00		500
E. L. Murray, Editor and Publisher.						
<b>STREATOR</b> (G3), pop. 14,728; La Salle Co. (N). 96 m SW of Chicago. ALT; WAB; KAN; AT&SF; CB&Q; NYC RRs. Manufactures bricks, drain tile, sewer pipes, motor truck bodies, glass containers, milk and farm machinery, iron castings, milk bottles, crates. Railroad car shops; hatcheries. Agriculture.						
Times-Press + ..... Evg.ex.Sun.....Independent.....1873	8	24	280	9.35	★ ★	7,768
Times-Press Publishing Company.						
<b>STRONGHURST</b> (C4), pop. 734; Henderson Co. (W). 16 m SW of Burlington, Iowa. AT&SF RR. Bank, Raritan. Ships stock. Stock, dairy farms. Corn, cattle, hogs.						
Graphic + ..... Thursday.....Republican.....1888	6	26	280	2.00		
C. M. and Paul G. Bell, Editors and Publishers.						
Henderson County Farm Bureau News } Monthly.....Agricultural.....1932	4	26	168	x.50		650
George B. Whitman, Editor; Henderson County Farm Bureau Publisher.						
<b>SULLIVAN</b> † (G6), pop. 2,339; Moultrie Co. (SEC). 16 m NW of Mattoon. C&EI; IC; WAB RRs. Shoes, cheese, concrete products manufactured. Dairy, stock, poultry, grain farms. Corn, soy beans, broom corn.						
Moultrie County News + ..... Friday.....Republican.....1884	7	26	273	1.00		1,930
Arlo Chapin, Editor and Publisher.						
Progress + ..... Friday.....Democratic.....1856	7	24	280	1.50		1,700
Ed. C. Brandenburger, Editor and Publisher.						
<b>SUMMIT</b> (J2), pop. 6,548; Cook Co. (NE). Station of Argo P. O., nearest bank. 11 m SW of Chicago. ALT RR. Oxygen, hydrogen, paint manufactured. Truck farms.						
Desplaines Valley News—See Argo.						
<b>SUMNER</b> (J8), pop. 967; Lawrence Co. (SE). 18 m W of Vincennes, Ind. B&O RR. Oil and natural gas wells. Agriculture.						
Press + ..... Thursday.....Independent.....1876	7	26	280	1.50		
M. E. Wright, Editor; Sumner Press Publishing Company, Inc.						
<b>SYCAMORE</b> † (G1 1/2), pop. 4,021; De Kalb Co. (N). 40 m SE of Rockford. C&NW; CGW RRs. Electric wire, heating system, commutator and preserve factories; brass works. Diversified farming. Corn, beets, oats.						
Tribune + ..... Mon., Wed., Fri.....Republican.....1872	6	26	280	3.00		1,985
Frank C. Dean, Editor and Publisher.						
True Republican + ..... Wed. & Sat.....Republican.....1857	8	24	283	3.00		1,841
A. H. Resch, Editor and Publisher.						
<b>TABLE GROVE</b> (D5), pop. 463; Fulton Co. (W). 40 m S of Galesburg. CB&Q RR. Tractor appliances manufactured. Agriculture.						
Herald + ..... Thursday.....Independent.....1892	6	26	280	1.50		1500
W. C. Foster, Editor and Publisher.						
<b>TALLULA</b> (E5 1/2), pop. 583; Menard Co. (C). 23 m NW of Springfield. ALT RR. Bank, Petersburg. Grain elevator. Diversified farming. Wheat, corn, hogs.						
Standard..... Thursday.....Independent.....1929	6	26	273	1.50		
W. W. Scott, Editor; Standard, Publisher.						
<b>TAMPICO</b> (E2), pop. 693; Whiteside Co. (NW). 15 m SW of Sterling. CB&Q; HY&T RRs. Bank, Prophetstown. Grain elevator; cheese factory. Grain, stock, poultry farms. Corn, oats, wheat.						
Tornado..... Thursday.....Republican.....1876	6	26	280	2.00		1500
H. J. Kolb, Editor and Publisher.						

Circulation—★ ★ Sept. A. B. C. Statement; ★ June and March A. B. C. Statements; § P. O. Statement; Bold face, sworn; † Publisher's Report; Light face, estimated. + Uses Mats. ◇ Nonpareil ems. 12 to inch. ▽ Agate lines, 14 to inch. ‡ County Seat. Population—1930 Census. x Subscription included in membership fee.

## ILLINOIS

## Directory of Newspapers and Periodicals, 1939

	Established	Cols	Width	Depth	Sub	Circ	
<b>TAYLORVILLE</b> † (F6), pop. 7,316; Christian Co. (C). 28 m SE of Springfield. C&M; WAB; B&O RRs. Manufactures paper, feed, tools, stationery and greeting cards, cigars. Hatcheries. Coal mines. Dairy, stock, poultry farms.							
Breeze-Courier +.....	Evg.ex.Sun.....	Independent.....	1894	8	24	294 7.80	4,288
Frank Reed, Editor; Breeze Printing Company, Inc., Publisher.							
Christian County Record +.....	Thursday.....	Independent.....	1935	7	24	280 2.00	3,300
H. K. Browne, Editor; Taylorville Record Publishing Company.							
Reading and The School Library +.....	Monthly.....	Educational.....	1887	3	27	140 2.00	
Harley W. Mitchell, Editor; C. W. Follett, Publisher.		Not issued during July and August.					
<b>TECHNY</b> (J1), pop. —; Cook Co. (NE). 4 m W of Winnetka. C&NW; CMSP&P RRs. Bank, Glenview. Catholic College; Convent; Home for the Aged. Farming.							
Christian Family and Our Missions +.....	Monthly.....	Catholic.....	1909	3	30	120 1.00	45,000
Rev. F. M. Lynk, Editor; Society of the Divine Word, Publisher.							
<b>TEUTOPLIS</b> (H7), pop. 710; Effingham Co. (S). 30 m S of Mattoon. PA RR. Flour mill. Grain, dairy farms. Wheat, oats, corn.							
Press +.....	Thursday.....	Independent.....	1898	6	26	280 1.00	\$2,845
John H. Probst, Editor; Worman Printery, Inc., Publisher.						Free dist.	\$2,607
<b>THOMSON</b> (D2), pop. 508; Carroll Co. (NW). On Mississippi River, 12 m N of Clinton, Iowa. CB&Q; CMSP&P RRs. Dairy, stock, grain farms. Melons, corn, wheat.							
Review +.....	Thursday.....	Republican.....	1875	7	26	308 1.50	\$575
F. L. Stagg, Editor and Publisher.							
<b>TINLEY PARK</b> (J2), pop. 823; Cook Co. (NE). 23 m SW of Chicago. CRI&P RR. Poultry equipment, waterproofing compound manufactured. Residential. Agriculture. Corn, oats, soy beans.							
Times +.....	Friday.....	Independent.....	1928	6	26	280 1.50	745
Wm. Semmler, Editor and Publisher.							
<b>TISKILWA</b> (F3), pop. 893; Bureau Co. (NW). On Illinois and Mississippi Lakes to Gulf Waterway, 25 m W of Kewanee. CRI&P RR. Bank, Princeton. Cheese and tile factories; feed mill. Agriculture. Corn, wheat, oats.							
Chief.....	Thursday.....	Independent.....	1887	6	24	280 2.00	550
Ward K. Schori, Editor and Publisher.							
<b>TOLEDO</b> † (H7), pop. 733; Cumberland Co. (E). 22 m SE of Mattoon. IC RR. Shoes and brooms manufactured. Agriculture.							
Democrat +.....	Thursday.....	Democratic.....	1859	7	26	278 2.00	\$1,510
J. M. Drakeford, Editor; Democrat Printing Co., Publisher.							
<b>TOLONO</b> (H5½), pop. 790; Champaign Co. (E). 9 m S of Champaign. IC; WAB RRs. Grain farms. Corn, soy beans, wheat.							
Herald.....	Thursday.....	Ind. Dem.....	1869	6	26	276 1.50	\$495
G. A. Drum, Editor and Publisher.							
<b>TOLUCA</b> (F4½), pop. 1,413; Marshall Co. (NC). 32 m NE of Peoria. AT&SF; MR&SW RRs. Clothing factory; feed mill. Agriculture.							
Star-Herald +.....	Friday.....	Democratic.....	1893	6	26	280 1.50	915
C. W. Diehl, Editor and Publisher.							
<b>TONICA</b> (F3), pop. 500; La Stella Co. (N). 52 m N of Bloomington. IC RR. Nursery. Dairy, stock, poultry farms.							
News.....	Friday.....	Republican.....	1874	5	26	252 1.50	\$760
Prints edition for Lostant under name of Local. Ray Richardson, Editor and Publisher.							
<b>TOULON</b> † (E3), pop. 1,203; Stark Co. (NWC). 14 m S of Kewanee. CRI&P RR. Manufactures cheese, monuments, cement blocks. Grain, stock farms. Hogs, corn.							
Stark County News +.....	Wednesday.....	Republican.....	1856	6	26	280 2.00	\$1,679
James A. Nowlan, Editor and Publisher.							
<b>TOWER HILL</b> (G7), pop. 642; Shelby Co. (SC). 38 m S of Decatur. B&O; CCC&SL RRs. Bank, Shelbyville. Grain mill. Grain, stock farms.							
Times +.....	Friday.....	Independent.....	1921	7	24	276 1.00	255
Oma Henderson, Editor; Pana News, Inc., Publisher, Pana.							
<b>TREMONT</b> (F4), pop. 798; Tazewell Co. (NC). 9 m SW of Pekin. CCC&SL RR. Grain, stock, dairy, poultry farms.							
News +.....	Thursday.....	Independent.....	1893	6	26	280 1.25	
M. L. Cottingham, Editor and Publisher.							
<b>TRENTON</b> (E8), pop. 1,271; Clinton Co. (SW). 20 m NE of Belleville. B&O RR. Flour mill; brewery. Grain, stock, dairy, poultry farms.							
Sun +.....	Thursday.....	Non-partisan.....	1880	6	26	280 1.50	700
Newton Rule, Editor and Publisher.							
<b>TRIVOLI</b> (E4), pop. ×250; Peoria Co. (NWC). 17 m W of Peoria. M&SL RR. Hanna City-Trivoli Index—See Hanna City.							
<b>TROY</b> (E3), pop. 1,122; Madison Co. (SW). 20 m E of St. Louis, Mo. IT; PA RRs. Bank, St. Jacob. Brass works. Diversified farming. Wheat, corn, hay.							
Call +.....	Friday.....	Independent.....	1894	6	26	252 1.50	
B. W. Jarvis, Editor and Publisher.							
<b>TUSCOLA</b> † (H6), pop. 2,569; Douglas Co. (E). 22 m S of Champaign. IC; C&EI; B&O RRs. Broom, woodworking factories. Hatchery. Grain, stock, dairy, poultry farms. Corn, wheat.							
Journal +.....	Thursday.....	Republican.....	1864	7	26	280 2.00	\$1,700
R. B. Pickard, Editor and Publisher.							
Review +.....	Thursday.....	Democratic.....	1875	7	26	280 2.00	
Everett H. Bruhn, Editor; Tuscola Review, Inc., Publisher.							

Circulation—★June and March A.B.C. Statements; †P.O. Statement; Bold face, sworn; ‡Publisher's Report; Light face, estimated. +Uses Mats. ◊Nonpareil ems. 12 to inch. ∇Agate lines. 14 to inch. †County Seat. Population—1930 Census; ×Dun & Bradstreet estimate.

	Estab	Cols	Width	Depth	Sub	Circ	
<b>URBANA</b> † (H5), pop. 13,060; Champaign Co. (E). Champaign and Urbana are twin cities, 128 m S of Chicago. CCC&SL; IT; WAB RRs. Inoculation material for seeds, paint, cigar, scientific instruments manufactured. University of Illinois. Agriculture.							
Courier +	[Evg.ex.Sat.&Independent.....	1879	8	24	280	7.80	\$5,929
	[Sun.,Sun. M. Sunday circ.						
Edward E. Lindsay, Editor; The Evening Courier Publishing Co., 111 N. Race St.							
Economic Geology.....Semi-quar'ly..Geology&Min'g..1905	1	51	98	5.00		\$1,492	
Dr. A. M. Bateman, Ed.; Soc. of Economic Geologists, Pub., Natural History Bldg.							
Illini +	Morn.ex.Mon..Coll.&Local.....1871	8	24	287	5.00	2,375	
John Mabley, Editor; Illini Publishing Company.					Sunday circ.	2,375	
Illinois Agriculturist v.....Six ti. a yr.....Agric. & Coll.....1896	3	26	140	x1.00			
College of Agriculture, University of Illinois, Editor and Publisher.							
Illinois Studies in the Social Sciences.....Quarterly.....Social Sciences..1916	1	54	100	4.00		No adv.	
University of Illinois Press, Publisher, 358 Administration Bldg.							
Illinois Technograph v.....Quarterly.....Eng'g & Coll.....1885	3	25	140	1.00			
William Hendricksen, Editor; Illini Publishing Co., 213 Engineering Hall.							
Journal of English and German Philology (no adv.).....Quarterly.....Philology.....1902	1	46	100	4.00			
University of Illinois Press, Publisher, 358 Administration Bldg.							
News Gazette—See Champaign.							
<b>VANDALIA</b> † (F8), pop. 4,342; Fayette Co. (S). 58 m NE of St. Louis, Mo. IC; PA RRs. Roofing and shoe factories. Hatchery. Oil wells. Grain, dairy farms. Corn, wheat, beans.							
Leader +	Thursday.....Democratic.....1891	7	26	308	1.50	2,650	
K. B. Mills, Editor and Publisher.							
Union +	Thursday.....Republican.....1864	7	26	276	1.50	2,400	
Ira D. Lakin, Editor; T. N. Lakin & Sons, Publishers.							
<b>VERMONT</b> (D5), pop. 948; Fulton Co. (W). 38 m SW of Canton. CB&Q RR. Bank, Table Grove. Hardwood timber. Agriculture.							
Union +	Thursday.....Ind. Rep.....1871	6	26	280	1.50	577	
C. R. Boynton, Editor and Publisher.							
<b>VERNON</b> (F8), pop. 245; Marion Co. (S). 60 m E of East St. Louis. IC RR. Bank, Patoka. Grain elevator. Agriculture. Wheat, corn, oats.							
News—See News, Libertyville.							
<b>VIENNA</b> † (G11), pop. 874; Johnson Co. (S). 34 m NW of Paducah, Ky. CCC&SL RR. Nursery. Timber. Diversified farming. Corn, dairy products, fruit.							
Times +	Thursday.....Ind. Rep.....1879	6	26	276	1.50	1,760	
Royce L. Bridges, Editor and Publisher.							
<b>VILLA GROVE</b> (H6), pop. 2,001; Douglas Co. (E). 23 m S of Champaign. C&EI RR. Railroad repair shops; cannery; grain elevator. Diversified farming. Fruit.							
News.....Thursday.....Independent.....1907	6	26	276	1.50		800	
A. H. Shumaker, Editor and Publisher.							
<b>VILLA PARK</b> (J2), pop. 6,220; Du Page Co. (NE). 18 m W of Chicago. CGW; C&NW; CA&E RRs. Food drinks, fertilizer manufactured. Residential. Agriculture.							
Argus +	Thursday.....Independent.....1923	8	24	287	1.80	2,175	
Harold J. Cruger, Editor; Elmhurst Press, Inc., Publisher, Elmhurst.							
<b>VIOLA</b> (C3), pop. 566; Mercer Co. (NW). 22 m S of Rock Island. CB&Q RR. Bank, Aledo. Coal mines. Stock, grain farms. Corn, oats, wheat.							
Enterprise +	Thursday.....Non-partisan.....1892	6	26	294	1.50	‡750	
Dorothy G. Peterson, Editor; Alton G. Peterson, Publisher.							
<b>VIRDEN</b> (E6½), pop. 3,011; Macoupin Co. (SWC). 25 m SW of Springfield. ALT; IT; C&NW; CB&Q RRs. Concrete block and tile factory. Coal mine. Diversified farming. Corn, wheat, soy beans.							
Recorder +	Thursday.....Independent.....1865	7	24	280	2.00		
Norris Goode, Publisher.							
<b>VIRGINIA</b> † (D6), pop. 1,494; Cass Co. (WC). 16 m N of Jacksonville. B&O; J&H RRs. Hatchery. Stock, poultry, grain farms. Corn, wheat, soy beans.							
Gazette +	Friday.....Independent.....1872	7	26	308	2.00	1,667	
Edwin McDonald, Editor; Gazette Printing Co., Publisher.							
<b>WALNUT</b> (E2), pop. 833; Bureau Co. (NW). 20 m S of Sterling. CB&Q RR. Cheese factory. Grain, dairy farms. Corn, wheat, oats.							
Leader +	Friday.....Republican.....1892	7	26	308	2.00	1,750	
E. C. Wilson, Editor and Publisher.							
<b>WARREN</b> (E½), pop. 1,179; Jo Daviess Co. (NW). 26 m NW of Freeport. IC RR. Cheese factory. Dairy, grain, stock, poultry farms. Corn, oats, barley.							
Sentinel-Leader +	Thursday.....Non-partisan.....1857	6	24	266	2.00	875	
Ray M. Scotchbrook, Editor and Publisher.							
<b>WARRENSBURG</b> (F6), pop. 517; Macon Co. (C). 9 m NW of Decatur. IC RR. Bank, Latham. Corn canning factory. Grain, stock farms. Corn, wheat, soy beans.							
Macon County Times +	Thursday.....Independent.....1885	5	24	210	1.00	‡135	
Randall Davis, Editor and Publisher.							
<b>WARSAW</b> (B5), pop. 1,866; Hancock Co. (W). On Mississippi River, 5 m S of Keokuk, Ia. TP&W RR. Manufactures women's handbags, buttons, toilet articles, barrels, beer, metal matches. Fisheries; limestone quarries. Agriculture. Corn, wheat, oats.							
Bulletin +	Thursday.....Republican.....1865	7	24	280	1.75	1,865	
Verle V. Kramer, Editor and Publisher.							

Circulation—★June and March A.B.C. Statements; §P.O. Statement; Bold face, sworn; †Publisher's Report; Light face, estimated. +Uses Mats. ◇Nonpareil ems. 12 to inch. ∇Agate lines, 14 to inch. ‡County Seat. Population—1930 Census. √Issued only during academic year. xSubscription included in membership fee.

	Estab	Cols	Width	Depth	Sub	Circ
<b>WASHBURN</b> (F4), pop. 854; Woodford Co. (NC). 25 m NE of Peoria. ALT RR. Cheese factory; feed mill. Dairy, poultry, grain farms. Corn, oats, wheat.						
Leader +.....Thursday.....Republican.....1890	6	26	280	2.00		670
Mrs. R. E. Patterson, Editor and Publisher.						
<b>WASHINGTON</b> (F4), pop. 1,741; Tazewell Co. (NC). 12 m E of Peoria. ALT; AT&SF; TP&W RRs. Vegetable cannery. Timber. Diversified farming. Corn, oats, hay.						
Tazewell County Reporter +.....Thursday.....Independent.....1840	7	26	280	2.00		1,173
Paul D. Goddard, Editor; E. G. Kilby, Publisher.						
<b>WATERLOO</b> † (D9), pop. 2,239; Monroe Co. (SW). 24 m S of St. Louis, Mo. M&O RR. Flour mill; hatchery. Diversified farming.						
Republican +.....Wednesday.....Republican.....1852	7	26	276	2.00		996
H. C. Voris, Editor and Publisher.						
Times +.....Friday.....Democratic.....1868	7	26	276	2.00		1,000
Louis A. Dalkert, Editor; The Waterloo Times, Publisher.						
<b>WATERMAN</b> (G2), pop. 520; De Kalb Co. (N). 25 m W of Aurora. CB&Q RR. Creamery; feed mill. Dairy, stock, grain, poultry farms. Corn, oats, soy beans.						
Leader—See Hinckley Review and Waterman Leader, Hinckley.						
News—See De Kalb County Express, Shabbona.						
<b>WATSEKA</b> † (J4), pop. 3,144; Iroquois Co. (E). 38 m SE of Kankakee. TP&W; C&EI RRs. Batteries, cheese, butter, soft drinks manufactured. Hatchery; greenhouse. Stock, poultry, grain, dairy farms.						
Iroquois County Democrat +.....Thursday.....Democratic.....1932	7	26	280	1.00		1,964
C. D. Langellier, Editor; Iroquois County Democrat, Publisher.						
Iroquois County Times +.....{Evg.ex.Sat. Independent.....1870	5	24	217	5.20		4,253
& Sun.						
C. W. Hinton, Editor; M. T. Kelly and C. W. Hinton, Publishers.						
Republican +.....Thursday.....Republican.....1856	8	24	301	2.00		2,630
M. S. Taliadro, Editor; Watseka Republican Company, Publisher.						
<b>WAUCONDA</b> (H1), pop. 554; Lake Co. (NE). 20 m SW of Waukegan. Railroad station and bank, Lake Zurich. EJ&E RR. Summer resort. Dairy farms.						
Leader.....Thursday.....Democratic.....1893	6	26	280	1.75		
Walter W. Banks, Editor and Publisher.						
<b>WAUKEGAN</b> † (J1), pop. 33,499; Lake Co. (NE). On Lake Michigan, 36 m N of Chicago. C&NW; CNS&W; EJ&E RRs. Airport. Good harbor. Manufactures asbestos products, roofings, steel, fence, and wire, pharmaceuticals, leather and leather-working machinery, iron and brass castings, outboard motors and refrigerator units, auto accessories, radiators, boilers, can sealing equipment, confectionery, envelopes, milling machines, lacquers, tools, dies. Two banks; deposits (3-31-37), \$5,449,076. 10,265 electric (AC) meters; 10,387 gas (artif.) meters; 8,174 telephones. Fisheries.						
Clinical Medicine and Surgery Monthly.....Medical.....1894	2	30	112	3.00		12,814
G. B. Lake, M.D., Editor; American Journal of Clinical Medicine, Inc., Publisher, Medical and Dental Arts Bldg.						
News-Sun +.....Evg.ex.Sun.....Republican.....1930	8	25	308	7.80		13,241
Frank H. Just, Editor and Publisher.						
Travelways.....Saturday.....RR.&SS.Guide...1872	3	26	126	6.00		
Clyde F. Burns, Editor; Travelways Publishing Co., 20 S. Utica St.						
<b>WAVERLY</b> (E6), pop. 1,390; Morgan Co. (WC). 20 m SE of Jacksonville. CS&SL; CB&Q; J&H RRs. Grain, stock farms. Corn, wheat, oats.						
Journal.....Friday.....Republican.....1871	6	26	280	2.00		
Wilson M. Smith, Editor and Publisher.						
<b>WAYNESVILLE</b> (F5), pop. 511; DeWitt Co. (C). 22 m SW of Bloomington. PA RR. Bank, Atlanta. Grain, poultry, stock, dairy farms. Corn, wheat, soy beans.						
Record +.....Saturday.....Local.....1882	7	26	304	1.50		1150
Nellie Buck, Editor; Criffield Bros., Inc., Publisher, Atlanta.						
<b>WELDON</b> (G5), pop. 499; DeWitt Co. (C). 25 m NE of Decatur. IC RR. Bank, De Land. Agriculture. Corn, oats, beans.						
Record +.....Friday.....Republican.....1895	6	26	280	2.00		1,000
R. J. Murphy, Editor and Publisher, De Land.						
<b>WENONA</b> (F3), pop. 1,005; Marshall Co. (NC). 16 m SW of Streator. IC; ALT RRs. Hatchery. Grain farms. Corn, oats, soy beans.						
Index +.....Thursday.....Republican.....1865	6	26	276	2.00		1,180
N. F. Purcell, Editor and Publisher.						
<b>WEST CHICAGO</b> (H2), pop. 3,477; Du Page Co. (NE). 14 m NE of Aurora. CB&Q; CA&E; C&NW; EJ&E RRs. Railroad shops; portable building, sash and door, gas mantle, lighting fixture factories. Agriculture. Corn, hay, oats.						
Press +.....Thursday.....Independent.....1884	6	26	276	1.75		
P. E. Treudt, Editor; P. E. and H. L. Treudt, Publishers.						
<b>WESTERN SPRINGS</b> (J2), pop. 3,894; Cook Co. (NE). 15 m SW of Chicago. CB&Q RR. Seed house and nurseries. Residential district.						
Times +.....Friday.....Independent.....1910	7	26	280	2.00		1716
Wm. W. Loomis, Editor; Citizen Publishing Company, La Grange.						
<b>WESTFIELD</b> (J6½), pop. 646; Clark Co. (E). 30 m E of Mattoon. WEST RR. Bank, Casey. Oil wells. Stock, poultry, grain farms. Corn, wheat, oats.						
Review.....Thursday.....Independent.....1890	6	26	280	2.00		
L. A. Weeden, Editor and Publisher.						
<b>WEST FRANKFORT</b> (G10), pop. 14,683; Franklin Co. (S). 45 m SE of Centralia. CB&Q; IC; C&EI RRs. Bank, Johnston City. Greenhouse. Extensive coal mines.						
American +.....Evg.ex.Sun.....Republican.....1918	8	24	290	7.80		3,705
R. G. Kelly, Editor; Daily American Co., Inc., Pub., 111 S. Emma St.						

Circulation—★June and March A.B.C. Statements; †P.O. Statement; Bold face, sworn; ‡Publisher's Report; Light face, estimated. + Uses Mats. ◇Nonpareil ems. 12 to incl. ▼Agate lines. 14 to incl. †County Seat. Population—1930 Census.

Directory of Newspapers and Periodicals, 1939

ILLINOIS

	Estab	Cols	Width	Depth	Sub	Circ
<b>WESTMONT</b> (H2), pop. 2,733; Du Page Co. (NE). 19 m W of Chicago. CB&Q RR. Residential. Dairy, stock, poultry, truck farms.						
Community Press.....Friday.....Independent.....1924	5	24	199	1.50		
E. L. Meservey and Agnes H. Anderson, Editors; Westmont Publishing Co.						
Journal+.....Thursday.....Independent.....1934	7	24	280	1.00		1,000
Space sold only in combination with Downers Grove Journal.				Free dist.		
Gordon W. Isaac, Editor; Journal Publishing Co., Publisher.						
<b>WEST SALEM</b> (H8½), pop. 825; Edwards Co. (SE). 60 m NE of Mount Vernon. IC RR. Bank, Parkersburg. Dairy, poultry, stock, grain farms. Corn, wheat, soy beans.						
Advocate.....Wednesday.....Independent.....1900	6	26	280	1.00		‡883
W. S. Baichley, Editor; West Salem Advocate, Publisher.						
<b>WESTVILLE</b> (J5), pop. 3,901; Vermilion Co. (E). 6 m S of Danville. C&EI; CCC&SL RRs. Overalls factory; hatchery. Coal mines. Grain, stock farms. Corn, wheat, oats.						
News+.....Friday.....Non-partisan.....1930	6	24	224	1.50		‡180
W. R. Krueger, Editor; News Publishing Co.						
<b>WHEATON</b> + (H2), pop. 7,258; Du Page Co. (NE). 25 m W of Chicago. CA&E; C&NW RRs. Nurseries. Wheaton College; Wheaton College Academy. Residential. Diversified farming. Corn, oats, barley.						
Illinoian+.....Friday.....Republican.....1861	7	24	280	2.00		1,800
H. L. Durant, Editor and Publisher.						
Journal+.....Evg.ex.Sun.....Independent.....1910	7	24	280	7.80		‡5,584
Geo. M. Smith, Editor and Publisher.						
Wheaton Record v.....Wednesday.....Collegiate.....1875	5	24	224	1.50		
Students of Wheaton College, Editors and Publishers.						
<b>WHEELING</b> (J1), pop. 467; Cook Co. (NE). 25 m NW of Chicago. MSP&SSM RR. Nurseries. Truck farms.						
Journal—See Journal of Des Plaines.						
<b>WHITE HALL</b> (D7), pop. 2,928; Greene Co. (W). 60 m SW of Springfield. ALT; CB&Q RRs. Manufactures sewer pipes, pottery, drain and roof tiles, condensed milk, women's dresses. Coal and potters' clay. Farming. Wheat, corn, apples.						
Register-Republican+.....Friday.....Democratic.....1869	6	26	280	2.00		1,970
Richard C. Bell, Editor and Publisher.						
<b>WILLIAMSFIELD</b> (D4), pop. 445; Knox Co. (NWC). 20 m E of Galesburg. AT&SF RR. Bank, Laura. Coal mines. Stock, poultry, grain farms. Corn, wheat, oats.						
Times.....Wednesday.....Non-partisan.....1889	6	26	280	1.50		‡350
W. G. Johnson, Editor and Publisher.						
<b>WILLIAMSVILLE</b> (F5½), pop. 661; Sangamon Co. (C). 11 m NE of Springfield. ALT; IT RRs. Grain, dairy, stock farms. Wheat, corn, soy beans.						
Sun+.....Friday.....Independent.....1910	6	26	280	1.00		
H. W. McBride, Editor and Publisher.						
<b>WILMETTE</b> (J1), pop. 15,233; Cook Co. (NE). 14 m N of Chicago. C&NW RR. Residential town.						
Automobile and Trailer } Monthly.....Auto Trailers.....1935	3	27	140	1.50		
Travel Magazine.....} K. H. Dixon, Editor; K. H. Dixon & Co., Publishers.						
Life+.....Thursday.....Republican.....1912	4	24	168	2.00		‡3,926
E. W. Weber, Editor; Lloyd Hollister, Inc., Publisher, 1232 Central Ave.						
Times—See Times of Winnetka.						
<b>WILMINGTON</b> (H3), pop. 1,741; Will Co. (NE). 16 m S of Joliet. ALT RR. Fire-works, felts, dresses manufactured. Hatcheries. Coal mines. Agriculture.						
Advocate.....Friday.....Republican.....1862	8	26	308	1.50		‡1,250
E. J. Hazel, Editor and Publisher.						
<b>WINCHESTER</b> + (D6), pop. 1,532; Scott Co. (W). 18 m SW of Jacksonville. CB&Q RR. Hatchery; flour mill. Agriculture. Corn, wheat, oats.						
Times+.....Friday.....Democratic.....1865	6	26	280	2.00		1,600
Prints editions under name of Star for Manchester; Tribune for Murrayville.						
Guy Paul, Editor; Mrs. P. R. Nelson, Publisher.						
<b>WINDSOR</b> (G7), pop. 927; Shelby Co. (SC). 12 m E of Mattoon. CCC&SL; WAB RRs. Bank, Shelbyville. Agriculture. Dairy products, corn, soy beans.						
Gazette+.....Thursday.....Independent.....1877	6	26	276	1.25		‡900
Geo. E. Dunscomb, Editor and Publisher.						
<b>WINNETKA</b> (J1), pop. 12,166; Cook Co. (NE). 17 m N of Chicago. CNS&W; C&NW RRs. Cosmetics and pharmaceuticals manufactured. Residential. North Shore Country Day School.						
Talk+.....Thursday.....Republican.....1912	4	24	168	2.00		‡3,235
E. W. Weber, Editor; Lloyd Hollister, Inc., Publisher, 561 Lincoln Ave.						
Times+.....Thursday.....Non-partisan.....1936	5	24	210	Free		
Prints editions also for Glencoe and Wilmette.						
Lillian M. Gritzbaugh, Editor; North Shore Times, Inc., Publisher.						
<b>WINSLOW</b> (E½), pop. 359; Stephenson Co. (N). 23 m NW of Freeport. IC RR. Cheese factory. Agriculture. Corn, oats, barley.						
Register.....Thursday.....Independent.....1896	6	27	276	1.50		‡425
Mrs. E. A. Armstrong, Editor; Associated Publishers, Durand.						
<b>WOODHULL</b> (D3), pop. 567; Henry Co. (NW). 18 m N of Galesburg. CB&Q RR. Bank, Alpha. Burial vaults, cheese manufactured. Hatchery; elevator. Farming.						
Dispatch.....Thursday.....Independent.....1879	6	26	273	1.50		‡1,000
George E. Swanson, Editor; Dispatch Publishing Company.						

Circulation—\*June and March A.B.C. Statements; †P.O. Statement; Bold face, sworn; ‡Publisher's Report; Light face, estimated. +Uses Mats. ⊕Nonpareil ems. 12 to inch. ∇.agate lines, 14 to inch. ††Country Seat. Population—1930 Census. √Issued only during academic year.

**ILLINOIS**

**Directory of Newspapers and Periodicals, 1939**

	Estab	Cols	Width	Depth	Sub	Circ
<b>WOOD RIVER (D8)</b> , pop. 8,136; Madison Co. (SW). On Mississippi River, 6 m S of Alton. ALT; CCC&SL; IT RRs. Oil refineries; tannery; planing mill.						
Journal+.....Thursday.....Independent.....1920	8	24	294	1.50		
J. Kurre, Editor; Wood River Ptg. and Pub. Co.				Free dist.		
Press+.....Evg.ex.Sun.....Independent.....1918	7	26	280	5.00		1,206
C. V. Stahl, Editor and Publisher, 102 Whitelaw Ave.						
<b>WOODSTOCK† (H1)</b> , pop. 5,471; McHenry Co. (NE). 51 m NW of Chicago. C&NW RR. Foundry and machine shops; disappearing bed and typewriter factories; hatcheries; nurseries. Todd School for Boys. Agriculture.						
Journal+.....Thursday.....Independent.....1928	7	26	280	1.50		\$2,100
Nate Crabtree, Editor and Publisher.						
McHenry County Farm and Home Bureau Bulletin	Monthly.....	Agricultural.....	1921	4	26	168 .50
Margurite Stolheim, Editor; McHenry County Farm and Home Bureau, Pub.						
Sentinel+.....Evg.ex.Sun.....Republican.....1856	7	26	280	5.00		\$3,904
Charles F. Renich, Editor; Woodstock Sentinel Company, Publisher.						
<b>WORTH (J2)</b> , pop. 411; Cook Co. (NE). 10 m SW of Chicago. WAB RR. Bank, Oak Lawn. Truck farms.						
Citizen.....Friday.....Independent.....1931	5	24	224	1.00		245
W. Lysen, Editor; Messinger Press, Publisher, Midlothian.						
<b>WYANET (E3)</b> , pop. 859; Bureau Co. (NW). 25 m E of Kewanee. CB&Q; CRI&P RRs. Molding sand pits. Agriculture. Corn, hogs, cattle.						
Record+.....Thursday.....Republican.....1922	5	26	252	1.50		425
H. J. Thompson, Editor and Publisher.						
<b>WYOMING (E3)</b> , pop. 1,408; Stark Co. (NWC). 34 m NW of Peoria. CRI&P; CB&Q RRs. Agriculture. Corn, oats, wheat.						
Post-Herald+.....Wednesday.....Ind. Rep.....1872	7	26	287	2.00		\$1,386
Gerry D. Scott, Editor and Publisher.						
<b>YATES CITY (D4)</b> , pop. 592; Knox Co. (NWC). 18 m N of Canton. CB&Q RR. Feed mill. Grain, stock, farms. Corn, wheat, oats.						
Banner+.....Thursday.....Independent.....1878	5	24	217	1.50		\$250
H. M. Steeg, Editor; Maynard Steeg, Publisher, Elmwood.						
<b>YORKVILLE† (H2)</b> , pop. 492; Kendall Co. (NE). On Fox River, 12 m SW of Aurora. F&U; CB&Q RRs. Elevator. Grain farms. Corn, oats, soy beans.						
Kendall County Record+.....Wednesday.....Republican.....1864	6	26	276	2.00		\$1,450
J. R. and R. F. Marshall, Editors; Kendall County Record, Publisher.						
<b>ZEIGLER (F10)</b> , pop. 3,816; Franklin Co. (S). 7 m W of West Frankfort. IC; MP; CB&Q RRs. Coal mines. Coal washer. Fruit, stock, dairy farms.						
News+.....Friday.....Democratic.....1919	7	26	280	1.50		1,100
M. A. Gurley, Editor and Publisher.						
<b>ZION (J1)</b> , pop. 5,991; Lake Co. (NE). 6 m N of Waukegan. CNS&W; C&NW RRs. Manufactures candy, bakery products, lace curtains, lingerie, wicker furniture. Dairy, poultry farms.						
Theocrat.....Thursday.....Zionist.....1915	4	30	224	1.00		125
Wilbur Glenn Voliva, Editor and Publisher.						2,300

Circulation—★June and March A.B.C. Statements; §P.O. Statement; Bold face, sworn; †Publisher's Report; Light face, estimated. +Uses Mats. ◇Nonpareil ems. 12 to inch. ▽Agate lines. 14 to inch. †County Seat. Population—1930 Census.

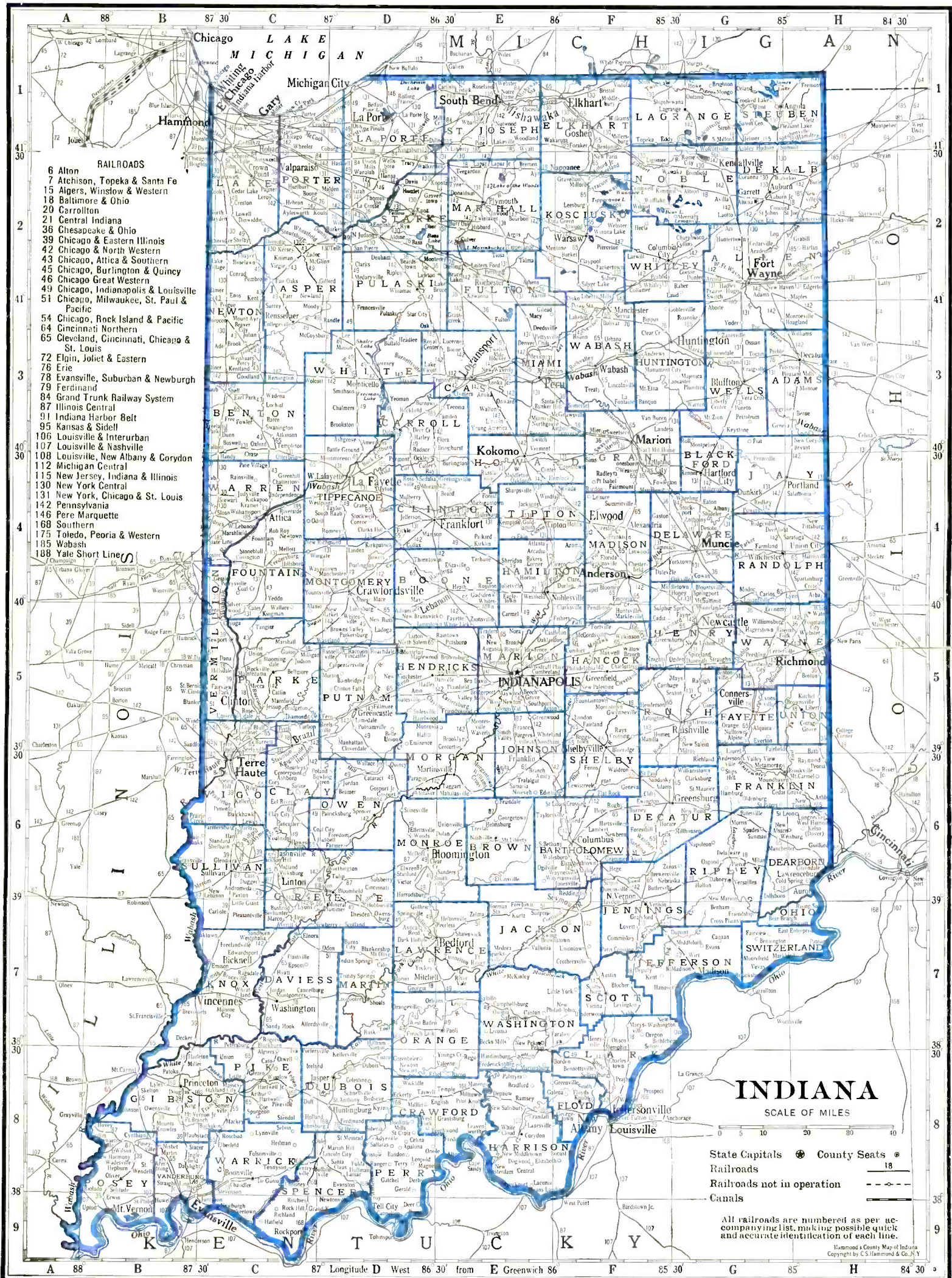

- RAILROADS**
- 6 Alton
  - 7 Atchison, Topeka & Santa Fe
  - 15 Algiers, Winstow & Western
  - 18 Baltimore & Ohio
  - 20 Carrollton
  - 21 Central Indiana
  - 36 Chesapeake & Ohio
  - 39 Chicago & Eastern Illinois
  - 42 Chicago & North Western
  - 43 Chicago, Attica & Southern
  - 45 Chicago, Burlington & Quincy
  - 46 Chicago Great Western
  - 49 Chicago, Indianapolis & Louisville
  - 51 Chicago, Milwaukee, St. Paul & Pacific
  - 54 Chicago, Rock Island & Pacific
  - 64 Cincinnati Northern
  - 65 Cleveland, Cincinnati, Chicago & St. Louis
  - 72 Elgin, Joliet & Eastern
  - 76 Erie
  - 78 Evansville, Suburban & Newburgh
  - 79 Ferdinand
  - 84 Grand Trunk Railway System
  - 87 Illinois Central
  - 91 Indiana Harbor Belt
  - 95 Kansas & Sidell
  - 106 Louisville & Interurban
  - 107 Louisville & Nashville
  - 108 Louisville, New Albany & Corydon
  - 112 Michigan Central
  - 115 New Jersey, Indiana & Illinois
  - 130 New York Central
  - 131 New York, Chicago & St. Louis
  - 142 Pennsylvania
  - 146 Pere Marquette
  - 168 Southern
  - 175 Toledo, Peoria & Western
  - 185 Wabash
  - 188 Yale Short Lines

- INDIANA**
- SCALE OF MILES
- 0 5 10 20 30 40
- State Capitals ● County Seats ○
  - Railroads ——— 18
  - Railroads not in operation - - - - -
  - Canals ———

All railroads are numbered as per accompanying list, making possible quick and accurate identification of each line.

Hammond's County Map of Indiana  
Copyright by C.S. Hammond & Co., N.Y.

# INDIANA Northern Part

17 MILES TO THE INCH  
SCALE OF MILES

0 5 10 20

Prepared especially for the  
Directory of Newspapers and Periodicals  
N. W. Ayer & Son, Inc., Publishers, Philadelphia, Pa.

## RAILROADS

All railroads are numbered as per accompanying list, making possible quick and accurate identification of each line.

- 7 Atchison, Topeka & Santa Fe
- 18 Baltimore & Ohio
- 19 Baltimore & Ohio Chicago Terminal
- 21 Central Indiana
- 36 Chesapeake & Ohio
- 39 Chicago & Eastern Illinois
- 42 Chicago & Northwestern
- 43 Chicago, Attica & Southern
- 45 Chicago, Burlington & Quincy
- 46 Chicago Great Western
- 49 Chicago, Indianapolis & Louisville & Pacific
- 51 Chicago, Milwaukee, St. Paul & Pacific
- 54 Chicago, Rock Island & Pacific
- 65 Cleveland, Cincinnati, Chicago & St. Louis
- 72 Elgin, Joliet & Eastern
- 78 Evansville, Suburban & Newburgh
- 79 Ferdinand
- 84 Grand Trunk Railway System
- 87 Indiana Central
- 91 Indiana Harbor Belt
- 95 Kansas & Sidell
- 107 Louisville & Nashville
- 108 Louisville, New Albany & Corydon
- 112 New York Central
- 115 New Jersey, Indiana & Illinois
- 130 New York Central
- 131 New York, Chicago & St. Louis
- 142 Pennsylvania
- 146 Pere Marquette
- 59 Southern
- 73 Toledo, Peoria & Western
- 83 Wabash
- 188 Yale Short Line

Hammond's Complete Map of Indiana  
Northern Part  
Copyright by C. B. Hammond & Co., N. Y.

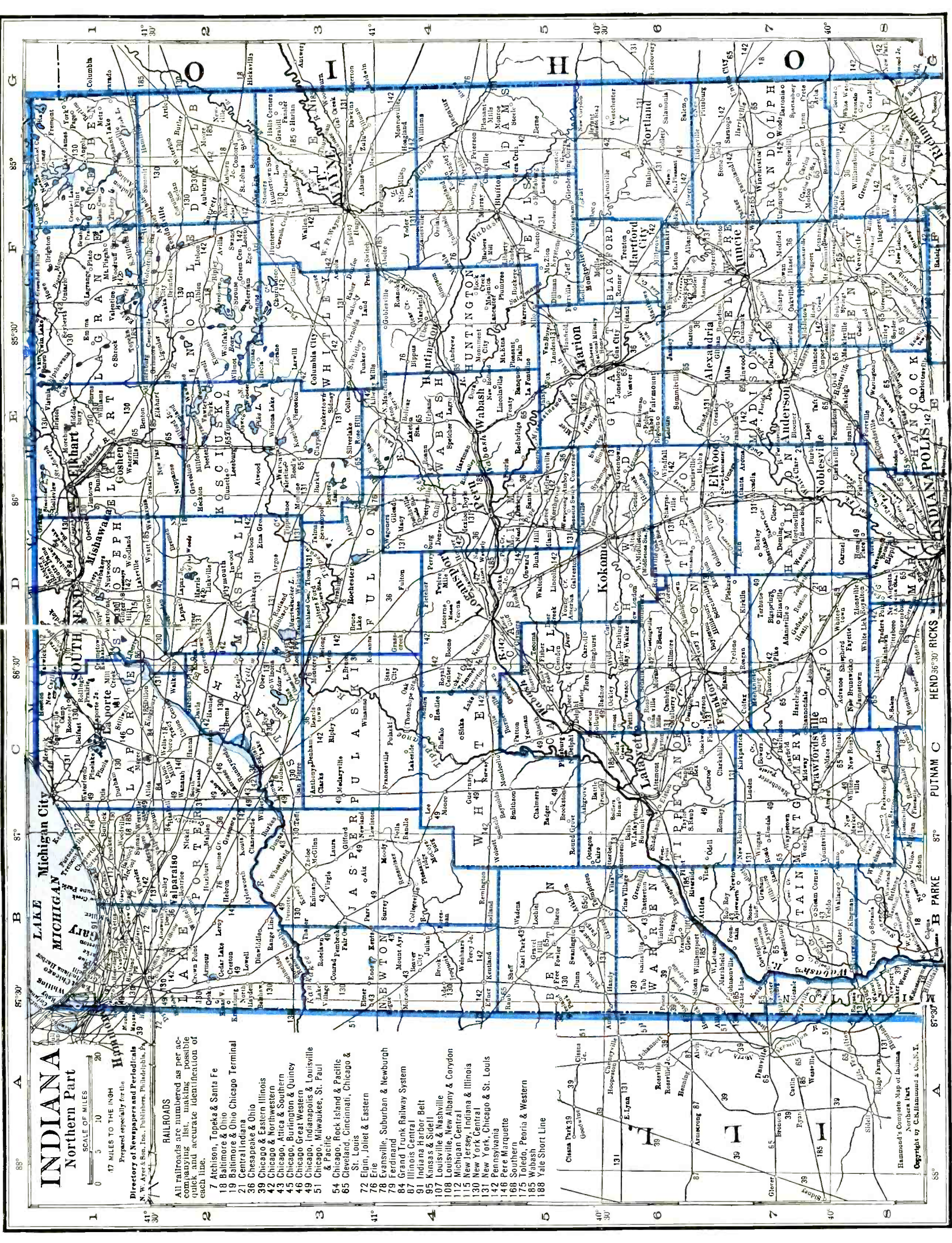



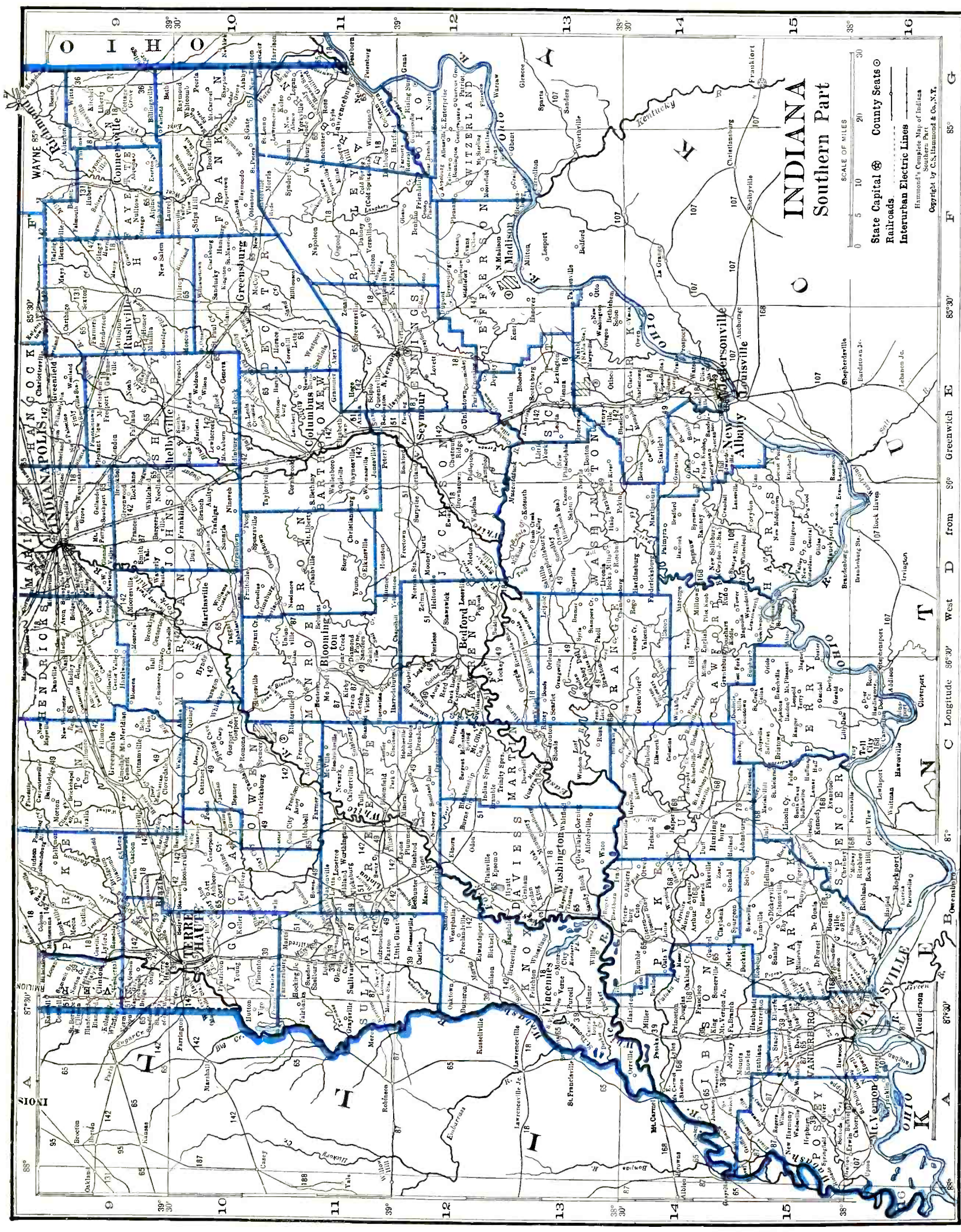

# INDIANA Southern Part

SCALE OF MILES  
0 5 10 20 30

State Capital County Seats   
 Railroads   
 Interurban Electric Lines   
 Hammond's Complete Map of Indiana  
 Southern Part  
 Copyright by C.S. Hammond & Co., N.Y.

For railroad list, see map of  
Indiana—Northern Part.

Prepared especially for the  
 Directory of Newspapers and Periodicals  
 N. W. Ayer & Son, Inc., Publishers, Philadelphia, Pa.

# INDIANA

Population 3,429,000 (U. S. Estimate, 1935)

State Capital, INDIANAPOLIS

Indiana is bounded on the north by Michigan and Lake Michigan, east by Ohio, south by Kentucky, from which it is separated by the Ohio River, and west by Illinois. Its extreme length north and south is 276 miles; its average breadth 140 miles. The total land area is 36,045 square miles; the rank in area (1930), thirty-seventh.

The greater part of the surface is undulating prairie land, with sand-hills in the north, and picturesque rocky hills, some 500 feet high, in the south along the Ohio River. In the northern part of the state are numerous lakes, and in the limestone regions of the south are many caves. Mineral springs are found throughout the south and south central parts. The Ohio and White Water River valleys are of sandstone and limestone formation. The soil for the greater part of the state is a loose calcareous loam of considerable depth. The Weather Bureau at Indianapolis gives the temperature (annual monthly mean) as 52.7; highest on record 106; lowest on record —25. Total annual precipitation is 39.90 inches.

Indiana is exceedingly well supplied with transportation facilities, for it lies directly in the path of almost all of the great railway trunk lines, which have branches extending into all parts of the State; and fully half of its borders, or about 600 miles, are on navigable waters. Enormous tonnage enters and leaves the Lake Michigan ports also. Electric interurban transportation is the heaviest in the country. Evansville, on the Ohio River, is a large hardwood market; Indianapolis the largest city. The University of Indiana, located at Bloomington; Purdue University, at Lafayette; Notre Dame, at South Bend; De Pauw University, at Greencastle, are notable among the state's institutions of higher education.

## POPULATION

Rank among the states, eleventh. Urban population (1930), 55.5%. Of the 3,116,136 white persons, 135,134 are foreign born: 17,273 from the British Isles; Germans, 28,152; Poles, 17,482; Scandinavians, 8,360. The Negro population is 3.5%.

## AGRICULTURE

Number of farms (1935), 200,835. An increase of 19,265 since 1930. Average acreage per farm, 102.2. Average value per farm, \$5,180. Value of land and buildings, \$1,040,238,254. Number of farms: 175 to 259 acres, 19,010; 100 to 174 acres, 54,248; 50 to 99 acres, 55,569; 20 to 49 acres, 33,202; owner-operated farms, 135,982. Colored farmers, 424 farms.

Gross receipts from sale of crops (1937), \$81,325,000; live stock and live stock products, \$209,525,000.

Cash income from chief crops (1937): all wheat, \$29,500,000, rank, tenth; all corn, \$18,250,000, rank, third; tomatoes (for manufacture), \$3,955,000, rank, second; all hay, \$3,550,000, rank, ninth; soy beans, \$3,300,000, rank, second; oats, \$3,100,000, rank, fifth; apples, \$1,550,000, rank, fourteenth; tobacco, \$1,380,000, rank, fourteenth; sweet corn (for manufacture). Other important crops are potatoes, onions, strawberry.

Farm animals (on farms, 1937): all cattle and calves, \$66,865,000, rank, fourteenth; horses and colts, \$42,928,000, rank, ninth; swine and pigs, \$40,046,000, rank, third; mules and mule colts, \$9,567,000, rank, fifteenth; sheep and lambs, \$6,936,000, rank, seventeenth.

Poultry and eggs (1937): chickens, \$12,706,000, rank, fifth; eggs, \$15,397,000, rank, tenth.

Dairy products (1936): creamery butter, 67,112,000 lbs.; American cheese, 24,384,000 lbs.; other cheeses, 5,464,000 lbs.; condensed and evaporated and dried milk, 109,887,000 lbs.; ice cream, 5,926,000 gallons; milk (1937), \$47,562,000

## FISHERIES

Total catch (Mississippi River and tributaries, 1931), \$157,000. Principal fish: mussel shells, slugs, carp, buffalo fish. Total catch (Lakes, 1936), \$51,097. Principal fish: chubs, lake trout.

## FORESTS

Total commercial forest area (1930), 3,458,006 acres. Lumber production (1936): 221 mills producing 100,131 M feet b. m. Principal woods: oak, maple, beech.

## MANUFACTURES

Number of establishments (1935), 3,964; employing 254,113. Value of products, \$1,672,608,002, rank, ninth. Leading industries (1935): steel-works and rolling-mill products, \$222,751,675; petroleum refining, \$149,788,315; motor vehicle bodies and motor vehicle parts, \$74,846,462; electrical machinery, apparatus and supplies, \$73,431,194; meat packing (wholesale), \$72,249,361; motor vehicles, not including motorcycles, \$69,566,241; canned and dried fruits and vegetables, canned and bottled juices, preserves, jellies, fruit butters, pickles and sauces, \$45,248,053; refrigerators and refrigerating and ice-making apparatus, \$36,511,030; blast-furnace products, \$36,219,945; furniture, including store and office fixtures, \$34,207,987; machine shops, \$33,959,778; glass, \$32,031,513; flour and other grain-mill products, \$30,512,531; bread and other bakery products, \$28,477,429; cake-oven products, \$27,708,302; drugs and medicines, \$27,435,207; liquors, distilled, \$24,739,961; butter, \$23,234,455; printing and publishing (newspapers and periodicals), \$22,629,434; men's cotton collars, nightwear, shirts and work clothing, \$21,823,057; knit goods, \$18,560,113; machinery (not elsewhere classified), \$17,251,426; foundries, \$15,922,336.

Other industries from \$15,000,000 to \$5,000,000: liquors, malt; boxes, paper (not elsewhere classified); printing and publishing (book, music and job); railroad repair shops (steam); pumps (hand and power) and pumping equipment; cars, electric and steam railroad, not built in railroad repair shops; paper; chemicals (not elsewhere classified); manufactured gas, agricultural implements (including tractors); radio apparatus and phonographs; stamped and press metal products; enameling, japanning and lacquering; paints, pigments and varnishes; women's, misses' and children's apparel (not elsewhere classified); structural and ornamental metal work (made in plants not operated in connection with rolling mills); non-ferrous metal alloys (except aluminum, not elsewhere classified); wire drawn from purchased rods; feeds, prepared (animal and fowl); boots and shoes (other than rubber); men's, youths' and boys' clothing (not elsewhere classified); cranes and dredging, excavating and road-building machinery; condensed and evaporated milk;

stoves and ranges (other than electric) and warm-air furnaces; cement; lumber and timber products (not elsewhere classified).

## MINERALS

Total value (1936), \$55,270,000, rank, eighteenth. Principal mineral products: coal, cement, clay products, stone.

## MISCELLANEOUS

Number of telephones (1937), 503,700, rank, thirteenth. Motor vehicles registered (1937), 956,016, rank, ninth. Number of families having radio sets (1937), 816,800, or 87.5%. Number of post offices (1936-37), 939; gross postal receipts, \$15,678,899.25, rank, twelfth. Number of retail stores (1935), 42,471; sales, \$780,508,000.

## INDIANA NEWSPAPER AND PERIODICAL STATISTICS

Newspapers		Periodicals	
Period of Issue	Number	Period of Issue	Number
Daily	101	Daily	2
Evening Dailies	(83)	Semi-weekly	1
Morning Dailies	(17)	Tri-weekly	2
All day Dailies	(1)	Weekly	20
Daily, with Sunday edition	(18)	Fortnightly	7
Tri-weekly	1	Semi-monthly	1
Semi-weekly	15	Monthly	69
Weekly	295	Every six weeks	1
		Nine times a year	1
		Six times during college year	1
		Bi-monthly	8
		Quarterly	9
Total Newspapers	412	Total Periodicals	122

Total number of publications	534
County seats (indicated by †) having publications	90
Total number of towns having publications	288

## LIST OF COUNTIES

Total number of counties 92.

County, Location on Map, and County Seat	Pop.	County, Location on Map, and County Seat	Pop.
Adams (NE), Decatur	19,957	Lawrence (S), Bedford	35,583
Allen (NE), Fort Wayne	146,743	Madison (EC), Anderson	82,888
Bartholomew (SE), Columbus	24,864	Marion (C), Indianapolis	422,666
Benton (NW), Fowler	11,886	Marshall (N), Plymouth	25,077
Blackford (E), Hartford City	13,617	Martin (SW), Shoals	10,103
Boone (C), Lebanon	22,290	Miami (NC), Peru	29,032
Brown (SC), Nashville	5,168	Monroe (SWC), Bloomington	35,974
Carroll (NWC), Delphi	15,049	Montgomery (WC), Crawfordsville	26,980
Cass (NC), Logansport	34,518	Morgan (C), Martinsville	19,424
Clark (SE), Jeffersonville	30,764	Newton (NW), Kentland	9,841
Clay (W), Brazil	26,479	Noble (NE), Albion	22,404
Clinton (C), Frankfort	27,329	Ohio (SE), Rising Sun	3,747
Crawford (S), English	10,160	Orange (S), Paoli	17,459
Daviess (SW), Washington	25,832	Owen (SWC), Spencer	11,351
Dearborn (SE), Lawrenceburg	21,056	Parke (W), Rockville	16,561
Decatur (SE), Greensburg	17,308	Perry (S), Cannelton	16,625
De Kalb (NE), Auburn	24,911	Pike (SW), Petersburg	16,361
Delaware (E), Muncie	67,270	Porter (NW), Valparaiso	22,821
Dubois (SW), Jasper	20,553	Posey (SW), Mount Vernon	17,853
Elkhart (N), Goshen	68,875	Pulaski (NW), Winamac	11,195
Fayette (E), Connersville	19,243	Putnam (WC), Greencastle	20,448
Floyd (S), New Albany	34,655	Randolph (E), Winchester	24,859
Fountain (W), Covington	17,971	Ripley (SE), Versailles	18,078
Franklin (E), Brookville	14,498	Rush (SEC), Rushville	19,412
Fulton (N), Rochester	15,038	St. Joseph (N), South Bend	160,033
Gibson (SW), Princeton	29,202	Scott (SE), Scottsburg	6,664
Grant (NEC), Marion	51,066	Shelby (SEC), Shelbyville	26,552
Greene (SW), Bloomfield	31,481	Spencer (SW), Rockport	16,713
Hamilton (C), Noblesville	23,444	Starke (NW), Knox	10,620
Hancock (EC), Greenfield	16,605	Steuben (NE), Angola	13,386
Harrison (S), Corydon	17,254	Sullivan (SW), Sullivan	28,133
Hendricks (C), Danville	19,725	Switzerland (SE), Vevay	8,432
Henry (E), Newcastle	35,238	Tippecanoe (NWC), La Fayette	47,535
Howard (NC), Kokomo	46,686	Tipton (NC), Tipton	15,208
Huntington (NE), Huntington	29,073	Union (SE), Liberty	5,880
Jackson (S), Brownstown	23,781	Vanderburg (SW), Evansville	113,320
Jasper (NW), Rensselaer	13,388	Vermillion (W), Newport	23,238
Jay (E), Portland	20,846	Vigo (W), Terre Haute	98,861
Jefferson (SE), Madison	19,182	Wabash (NEC), Wabash	25,170
Jennings (SE), Vernon	11,800	Warren (W), Williamsport	9,167
Johnson (SC), Franklin	21,706	Warrick (SW), Boonville	18,230
Knox (SW), Vincennes	43,813	Washington (S), Salem	16,285
Kosciusko (N), Warsaw	27,488	Wayne (E), Richmond	54,809
Lagrange (NE), Lagrange	13,780	Wells (NE), Bluffton	18,411
Lake (NW), Crown Point	261,310	White (NW), Monticello	15,831
La Porte (NW), La Porte	60,490	Whitley (NE), Columbia City	15,931

For circulation figures for daily papers see also Daily Newspaper List in back of Directory. Occasionally it is possible to incorporate a later figure in that list.

	Estab	Cols	Width	Depth	Sub	Circ
<b>AKRON</b> (D3), pop. 932; Fulton Co. (N). 22 m N of Peru. ERIE; WI RRs. Saw mills; hardware specialties factory; milk station. Timber. Dairy, truck farms. Potatoes, onions.						
News + Thursday.....Republican.....1889	6	26	280	1.00		1,450
Claude Billings, Editor and Publisher.						
<b>ALBANY</b> (F6), pop. 1,413; Delaware Co. (E). 11 m NE of Muncie, banking town. NYC&SL RR. Manufactures tools, tinware, wire baskets. Diversified farming. Corn, wheat, oats.						
Chronicle.....Friday.....Republican.....1887	6	26	280	1.00		
Lyle D. Smith, Editor and Publisher.						
<b>ALBION</b> † (F2), pop. 1,108; Noble Co. (NE). 32 m NW of Fort Wayne. B&O RR. Novelty furniture, tile factories; hatchery; saw, flour mills. Agriculture. Fruit.						
New Era.....Wednesday.....Republican.....1872	7	26	304	1.50		‡732
E. L. Adair, Editor and Publisher.						
Noble County Democrat.....Thursday.....Democratic.....1857	6	26	276	2.00		1,700
B. R. Matteson, Editor and Publisher.						
<b>ALEXANDRIA</b> (E6), pop. 4,408; Madison Co. (EC). 12 m N of Anderson. CCC&SL; IRS; NYC&SL RRs. Manufactures thermos ware, canned goods, insulations, canvas gloves, boilers, asbestos, magnesias and filtration products. Farming.						
News + .....Evg.ex.Sun.....Independent.....1894	7	26	280	5.00		‡798
K. J. Sullivan, Editor; Alexandria News, Publisher.						
Times-Tribune + .....Evg.ex.Sun.....Independent.....1885	7	26	280	5.20		1,685
R. M. Yelvington, Editor; Alexandria Daily Times-Tribune and Art Printing Co., Inc., Publisher.						
<b>AMBOY</b> (E5), pop. 431; Miami Co. (NC). 15 m SE of Peru. C&O; PA RRs. Grain, stock, dairy, poultry farms. Corn, soy beans.						
Independent + .....Friday.....Republican.....1902	6	26	280	2.00		820
H. L. Melton, Editor and Publisher.						
<b>ANDERSON</b> † (E7), pop. 39,804; Madison Co. (EC). 38 m NE of Indianapolis. CI; PA; IRS; CCC&SL RRs. Manufactures steel, wire, fencing, auto parts, files, paperboard and paperboard products, studio couches, pumps, castings, tools, tile, furniture springs, machine knives, coal and gas ranges, governors, glass and brick manufacturing and other machinery, oil engines, beer, gas regulators, lodge regalia, uniforms, playground equipment. Oil refining; meat packing. Two banks; deposits (June 29, 1935), \$7,000,000. 12,000 electric (AC) meters; 7,900 gas meters; 7,000 telephones.						
Bulletin + .....Evg.ex.Sun.....Ind. Dem.....1885	8	25	301	7.80	★	16,419
G. D. Crittenberger, Editor; Bulletin Printing and Mfg. Co., Pub., 940 Main St.						
Herald + .....Morn.ex.Mon.....Republican.....1866	8	24	308	7.80	★	13,517
J. A. Keefe, Ed.; Herald Publishing Co., 1132 Jackson St. Sunday circ. ★13,978						
<b>ANGOLA</b> † (G1), pop. 2,665; Steuben Co. (NE). 42 m NE of Fort Wayne. NYC RR. Manufactures condensed milk, flour, brick, tile, poultry feed. Tri-State College (men). Summer resort. Grain, dairy farms.						
Herald + .....Friday.....Democratic.....1875	7	26	287	2.00		902
H. W. Morley, Editor; Steuben Printing Company, Publisher.						
Steuben Republican + .....Wednesday.....Republican.....1857	7	26	287	2.00		2,860
R. E. and E. D. Willis, Editors; Steuben Printing Company, Publisher.						
<b>ARGOS</b> (D3), pop. 1,211; Marshall Co. (N). 32 m S of South Bend. NYC&SL RR. Saw mill. Federal fish hatchery. Hardwood timber. Agriculture.						
Reflector + .....Wednesday.....Democratic.....1850	8	26	308	1.50		‡770
L. O. McGriff, Editor; Argos Reflector, Publisher.						
<b>ASHLEY</b> (F1), pop. 623; Steuben Co. (NE). 35 m N of Fort Wayne. Railroad name, Ashley-Hudson. WAB RR. Bank, Angola. Cement, canning factories. Agriculture, especially truck crops. Onions.						
Ashley-Hudson Times + .....Friday.....Democratic.....1929	6	26	280	1.50		‡722
Earl Deter, Editor and Publisher.						
<b>ATTICA</b> (B6), pop. 3,700; Fountain Co. (W). On Wabash River. 21 m SW of La Fayette. CA&S; WAB RRs. Manufactures steel castings, bricks, clothing, cement vaults. Cannery. Grain, stock, dairy, poultry farms. Tomatoes.						
Fountain-Warren Democrat + Thursday.....Democratic.....1880	7	26	276	2.00		2,024
Ledger-Tribune + .....Evg.ex.Sat. & Sun. Republican.....1851	7	26	276	6.00		3,000
J. F. McDermond, Jr., Editor and Publisher.						
<b>AUBURN</b> † (F2), pop. 5,088; De Kalb Co. (NE). 21 m NE of Fort Wayne. B&O; IRS; NYC; PA RRs. Manufactures automobiles, rubber specialties, oil burners, calendars, post cards, foundry products, barrel fittings. Saw mill. Agriculture.						
Courier + .....Tues. & Fri.....Democratic.....1871	7	26	276	2.00		
C. B. Hamilton, Editor and Publisher.						
Dispatch + .....Tues. & Fri.....Republican.....1874	7	26	276	2.00		
Star + .....Evg.ex.Sun.....Non-partisan.....1895	7	26	276	7.80	‡	2,087
V. E. Buchanan, Editor; Auburn Printing Company, Inc., Publisher.						
<b>AURORA</b> (G11), pop. 4,386; Dearborn Co. (SE). On Ohio River, 24 m SW of Cincinnati. B&O; CCC&SL RRs. Steamboats to Cincinnati. Manufactures chairs, furniture, castings, coffins, cement vaults, feed, lumber, pants. Diversified farming.						
Bulletin + .....Thursday.....Democratic.....1893	7	26	294	1.50		
Eleanor L. Conelton, Editor; Mrs. Robert B. Cass, Publisher.						
Journal + .....Thursday.....Republican.....1867	8	24	308	1.50		2,200
W. F. Fehrman, Editor; Dearborn Publishing Company.						
<b>AVILLA</b> (F2), pop. 559; Noble Co. (NE). 22 m NW of Fort Wayne. B&O; PA; IRS RRs. Grain farms. Wheat, corn, oats.						
News.....Wednesday.....Democratic.....1886	6	26	266	1.00		500
Guy E. Richards, Editor and Publisher.						

Circulation—★Sept. A.B.C. Statement; ★June and March A.B.C. Statements; ‡P.O. Statement; Bold face, sworn; †Publisher's Report; Light face, estimated. + Uses Mats. ◊ Nonpareil ems. 12 to inch. ▽agate lines, 14 to inch. ‡County Seat. Population—1930 Census.

INDIANA

Directory of Newspapers and Periodicals, 1939

	Estab	Cols	Width	Depth	Sub	Circ	
<b>BATESVILLE</b> (F10), pop. 2,838; Ripley Co. (SE). 49 m NW of Cincinnati, O. CCC&SL RR. Manufactures furniture, caskets, mirrors, tile, flour, hospital and metal equipment. Planing mills. Agriculture.							
Herald-Tribune.....	Wednesd.	Democratic	1892	8	24	304 1.75	2,857
R. W. Terry, Editor; Herald Publishing Company, Inc.							
<b>BEDFORD</b> † (D12), pop. 13,208; Lawrence Co. (S). 24 m S of Bloomington. CI&L; CMSP&P RRs. Quarrying and fabricating building stone; foundry; saw and excelsior mills. Manufactures stone-working machinery, saws, work shirts. Diversified farming.							
Mail +.....	Evg.ex.Sun	Republican	1892	7	26	280 5.20	1,531
Fred B. Otis, Editor; Otis & Brooks, Publishers.							
Times +.....	Evg.ex.Sun	Democratic	1892	8	24	280 5.00	\$4,486
Catherine M. Butler, Editor and Publisher.							
<b>BERNE</b> (G5), pop. 1,883; Adams Co. (NE). 33 m SE of Fort Wayne. PA RR. Manufactures furniture, overalls, work garments, cedar chests, novelty boxes. Hatcheries. Diversified farming.							
Review +.....	Mon.&Thurs	Democratic	1925	8	24	280 1.50	1,550
Simon Schwartz, Editor; C. H. Muselman, Publisher.							
Witness +.....	Mon.,Wed.,Fri	Republican	1896	7	24	287 1.50	1,500
Edward E. Liechty, Editor; Berne Witness Company, Publisher.							
<b>BICKNELL</b> (B12), pop. 5,212; Knox Co. (SW). 18 m NE of Vincennes. PA RR. Coal mining. Concrete products plant. Diversified farming. Wheat, corn, fruit.							
News +.....	Evg.ex.Sun	Republican	1895	8	24	287 7.80	3,179
W. D. Murray, Editor and Publisher.							
<b>BLOOMFIELD</b> † (C11), pop. 2,298; Greene Co. (SW). 44 m SE of Terre Haute. IC RR. Manufactures furniture, bricks, artificial flowers, concrete silos, metal specialties. Agriculture.							
Democrat +.....	Thursday	Democratic	1861	8	24	294 1.00	3,118
Greene County World +.....	Evg.ex.Sun	Democratic	1930	8	24	294 3.00	\$3,031
J. A. Watkins, Editor and Publisher.							
News +.....	Thursday	Republican	1876	8	24	280 2.00	4,005
Edith H. Maddock, Editor and Publisher.							
<b>BLOOMINGTON</b> † (C11), pop. 18,227; Monroe Co. (SW). 25 m N of Bedford. CI&L; IC RRs. Manufactures furniture, fabricated limestone, baskets, plate glass, mirrors, wax and creosoted products, gloves. Indiana University. Limestone quarries. Dairy farms.							
Bored Walk v.....	Monthly	Coll. Humor	1930	3	26	140 x3.00	1,900
Students of Indiana University, Editors and Publishers.							
Indiana Magazine of History (no adv.).....	Quarterly	Historical	1905	1	48	98 2.00	
Wm. O. Lynch, Editor; Indiana University, Publisher.							
Indiana Student v.....	Morn.ex.Sun & Mon.	Collegiate	1867	8	24	280 4.00	2,225
Issued bi-weekly during summer months. Department of Journalism of Indiana University, Editor and Publisher.							
Indiana University Alumni}.....	Quarterly	Coll. Alumni	1914	2	24	98 x2.50	1,100
Quarterly.....						1 42 98	
Ivy L. Chamness, Editor; Indiana University Alumni Assn., Publisher.							
Star +.....	Friday	Democratic	1895	8	24	280 2.00	3,712
Paul L. Feltus, Editor; Feltus Printing Company, Inc., Publisher.							
Telephone +.....	Evg.ex.Sun	Republican	1887	8	24	287 6.24	\$5,928
B. W. Bradfute, Editor and Publisher.							
World +.....	Evg.ex.Sun	Democratic	1892	8	24	294 6.24	\$3,525
W. C. Purcell, Editor; Purcell Publishing Company.							
<b>BLUFFTON</b> † (F4½), pop. 5,074; Wells Co. (NE). On Wabash River, 24 m S of Fort Wayne. IRS; NYC&SL RRs. Manufactures gloves, windmills, pumps, cider presses, condensed milk, butter, pianos, beds, chemicals, machinery. Limestone quarries. Agriculture.							
News-Banner +.....	Evg.ex.Sun	Independent	1892	8	24	280 7.80	\$4,425
Roger G. Swaim, Editor; David H. Swaim, Publisher.							
<b>BOONVILLE</b> † (B15), pop. 4,208; Warrick Co. (SW). 20 m NE of Evansville. ES&N; SOU RRs. Manufactures food and dairy products, flour, athletic underwear, bricks, tile. Coal mines. Diversified farming. Fruit, tomatoes, grain, soy beans.							
Enquirer +.....	Friday	Democratic	1850	6	26	276 1.50	\$2,080
W. B. Carleton, Editor; W. B. and Anna May Carleton, Publishers.							
Standard +.....	Friday	Republican	1875	7	26	304 1.50	
C. Richard Johnson, Editor; Chas. H. Johnson, Publisher.							
<b>BORDEN</b> (E14), pop. ×350; Clark Co. (SE). 19 m NW of Louisville, Ky. CI&L RR. Kitchen furniture factory; saw mill. Agriculture, fruit.							
Banner—See Banner, Pekin.							
Clark County Sentinel +.....	Thursday	Republican	1893	8	24	289 1.00	\$3,600
Space sold only in combination with Post, Jeffersonville; Mirror, Sellersburg. H. A. Wenige, Editor; Clark County Press, Publisher.						Combined circ.	
<b>BOSWELL</b> (B5½), pop. 817; Benton Co. (NW). 27 m W of La Fayette. NYC&SL RR. Hatchery. Diversified farming. Corn, wheat, hay.							
Enterprise +.....	Friday	Republican	1885	6	26	266 .50	\$1,800
Edgar Burnett, Editor; Boswell Enterprise, Publisher.							

Circulation—★June and March A.B.C. Statements; †P.O. Statement; Bold face, sworn; †Publisher's Report; Light face, estimated. +Uses Mats. ◊Nonpareil ems. 12 to inch. ∇Kate lines, 14 to inch. †County Seat. Population—1930 Census; ×Dun & Bradstreet estimate. √Issued only during academic year. xSubscription included in membership fee.

Directory of Newspapers and Periodicals, 1939

INDIANA

	Estab	Cols	Width	Depth	Sub	Circ
<b>BOURBON</b> (D2), pop. 1,193; Marshall Co. (N). 32 m SE of South Bend. PA RR. Feed mills; hatchery. Grain, stock, poultry farms. Corn, wheat, hay.						
News-Mirror + .....Thursday.....Republican.....1870	8	26	336	2.00		1,500
G. B. Harris, Editor and Publisher.						
<b>BRAZIL</b> † (B9), pop. 8,744; Clay Co. (W). 16 m NE of Terre Haute. B&O; C&EI; IRS; PA RRs. Manufactures clay products, floor wax, cigars, bricks, tile, ceramic textures. Coal mines; clay pits. Agriculture. Corn, wheat, oats.						
Gazette + .....Friday.....Democratic.....1922	6	26	280	1.00		
Harry R. Diel, Editor and Publisher.						
Times + .....Evg.ex.Sun.....Ind. Rep.....1888	8	24	276	7.80		\$4,390
Ralph H. Plumb, Editor; Times Publishing Company.						
<b>BREMEN</b> (D2), pop. 2,105; Marshall Co. (N). 16 m S of Mishawaka. B&O RR. Manufactures peppermint and spearmint oil, drain tile, building blocks, trousers, flour, feed. Grain, stock, dairy farms. Corn, peppermint.						
Enquirer + .....Thursday.....Independent.....1885	7	26	276	2.00		1,426
James K. Gorrell, Editor and Publisher.						
<b>BRIDGEPORT</b> (E5), pop. ×400; Marion Co. (C). 5 m SW of Indianapolis. PA; IRS RRs. Bank, Plainfield.						
Old Trail News—See Indianapolis.						
<b>BRISTOL</b> (E1), pop. 699; Elkhart Co. (N). 9 m NE of Elkhart. NYC RR. Electric house pump and vegetable canning factories. Diversified farming. Corn, potatoes.						
Banner + .....Friday.....Republican.....1877	6	26	280	1.50		
H. H. Mosier, Editor and Publisher.						
<b>BROOK</b> (B4), pop. 815; Newton Co. (NW). 50 m NW of La Fayette. CA&S RR. Cosmetic factory; hatchery; elevator. Agriculture. Milk, corn, oats.						
Reporter + .....Thursday.....Republican.....1898	6	27	280	1.00		1,623
G. H. Denham, Editor and Publisher.						
<b>BROOKSTON</b> (C5), pop. 844; White Co. (NW). 13 m N of La Fayette. CI&L RR. Canning factory; elevators. Agriculture.						
Reporter + .....Friday.....Independent.....1873	7	26	308	1.50		
Mrs. Mabel Duncan, Editor; Brookston Reporter Company, Publisher.						
<b>BROOKVILLE</b> † (F10), pop. 2,148; Franklin Co. (E). On White Water River, 40 m NW of Cincinnati. CCC&SL RR. Corrugated fibre boxes, furniture, feed manufactured. Agriculture. Corn, wheat, tobacco.						
American + .....Thursday.....Republican.....1832	6	26	280	2.00		495
Ernest W. Showalter, Editor and Publisher.						
Democrat + .....Thursday.....Democratic.....1838	6	26	273	2.00		12,000
D. P. Weileman, Editor; Mrs. A. H. Irwin, Publisher.						
<b>BROWNSBURG</b> (D8), pop. 1,042; Hendricks Co. (C). 14 m NW of Indianapolis. CCC&SL RR. Vegetable cannery. Agriculture.						
Record + .....Friday.....Republican.....1886	6	26	280	1.50		12,200
L. P. Anderson, Editor; L. P. Anderson and Olive H. Anderson, Publishers.						
<b>BROWNSTOWN</b> † (D12), pop. 1,758; Jackson Co. (S). 30 m E of Bedford. B&O RR. Paper, planing, flour mills; brick and hollow-ware, canning factories; hatchery. Grain, truck, poultry farms. Corn, wheat, oats.						
Banner + .....Wednesday.....Democratic.....1869	7	24	294	1.25		2,380
A. J. and R. A. Brodhecker, Publishers.						
<b>BUNKER HILL</b> (D5), pop. 528; Miami Co. (NC). 8 m S of Peru. NYC&SL; PA; IRS RRs. Creamery; elevator. Agriculture. Corn, soy beans, dairy products.						
Press + .....Thursday.....Ind. Rep.....1872	6	26	280	1.25		
Fred S. Freeman, Editor and Publisher.						
<b>BURNETTSTVILLE</b> (C5), pop. 402; White Co. (NW). 12 m W of Logansport. PA RR. Grain elevator. Diversified farming. Grain, dairy and poultry products.						
News + .....Thursday.....Republican.....1907	6	26	276	1.00		275
Ed. F. Newton, Editor and Publisher.						
<b>BUTLER</b> (G2), pop. 1,643; De Kalb Co. (NE). 32 m NE of Fort Wayne. WAB; NYC; PA RRs. Manufactures pumps, tanks, windmills, foundry products, leather sport jackets, condensed milk, flour, overalls. Hatchery. Dairy, stock, poultry farms. Corn, wheat, oats.						
Record-Herald + .....Thursday.....Democratic.....1869	7	26	308	1.50		1,000
A. S. Powers, Editor; Record-Herald, Publisher.						
<b>CAMBRIDGE CITY</b> (F8), pop. 2,113; Wayne Co. (E). On White Water River and Canal, 12 m NW of Connersville. IRS; NYC&SL; PA RRs. Manufactures metal shears, folding chairs, caskets, malleable castings, gloves, feed, neon signs. Timber. Diversified farming. Corn, wheat, hogs.						
National Road Traveler + .....Friday.....Independent.....1868	7	26	280	1.00		
Omar S. Peelle, Editor and Publisher.						
Tribune.....Thursday.....Republican.....1866	7	26	308	1.00		
Roy Copeland, Editor and Publisher.						
<b>CAMDEN</b> (C5), pop. 538; Carroll Co. (NWC). 67 m NW of Indianapolis. PA RR. Cement tile, crate box factories; grain elevator; saw mill. Grain, stock farms. Corn, wheat, oats.						
Record-News + .....Thursday.....Non-partisan.....1882	7	26	259	1.50		
N. L. Warren, Editor and Publisher.						
<b>CANNELTON</b> † (C16), pop. 2,265; Perry Co. (S). On Ohio River, 58 m E of Evansville. SOU RR. Ferry to Hawesville, Ky. Manufactures furniture, sewer pipes, cotton cloth, caskets, pottery. Ships produce. Sandstone quarry; timber. Agriculture.						
Telephone + .....Friday.....Democratic.....1891	6	26	280	1.50		2,600
W. G. Minor, Editor and Publisher.						

Circulation—★June and March A.B.C. Statements; §P.O. Statement; Bold face, sworn; †Publisher's Report; Light face, estimated. +Uses Mats. ◇Nonpareil ems, 12 to inch. ▽Agate lines, 14 to inch. ‡County Seat. Population—1930 Census; ×Dun & Bradstreet estimate.

INDIANA

Directory of Newspapers and Periodicals, 1939

	Estab	Cols	Width	Depth	SUB	Circ
<b>CARLISLE</b> (B12), pop. 852; Sullivan Co. (SW). 21 m NE of Vincennes. C&EI RR. Bank, Sullivan. Liniment, canning factories; saw, planing mills. Diversified farming. Wheat, melons, peaches, apples.						
News +	Friday	6	26	276	1.25	
Edley W. Rogers, Editor and Publisher.	Republican	1905				
<b>CARTHAGE</b> (E9), pop. 931; Rush Co. (SEC). 35 m E of Indianapolis. CCC&SL RR. Paperboard factory; saw mill. Grain, stock, poultry farms. Agriculture.						
Citizen +	Friday	6	26	277	1.50	\$1,402
E. E. Bly, Editor and Publisher.	Republican	1907				
<b>CAYUGA</b> (B8), pop. 968; Vermillion Co. (W). 18 m SE of Danville. C&EI; NYC&SL RRs. Bank, Newport. Manufactures brick, canned vegetables. Farming.						
Herald +	Friday	5	24	203	1.50	800
L. S. Cole, Editor; Herald Publishing Company.	Democratic	1894				
<b>CENTERVILLE</b> (G8), pop. 993; Wayne Co. (E). 6 m SW of Richmond. IRS; PA RRs. Manufactures wedges, chairs, creamery and canned products. Grain, stock, dairy, poultry farms.						
{ Old Trails Echo +	Friday	7	26	308	1.50	
{ Times +	Friday	7	26	308	1.00	
Robert S. Peelle, Editor and Publisher.	Republican	1900				
<b>CHESTERTON</b> (B1), pop. 2,231; Porter Co. (NW). 17 m E of Gary. NYC RR. Manufactures printers' supplies. Nursery. Residential. Earnkick School (boys). Fruit, dairy, poultry farms.						
Tribune +	Thursday	7	24	276	2.00	
Warren R. Canright, Editor and Publisher.	Republican	1884				
<b>CHRISNEY</b> (B15 1/2), pop. 414; Spencer Co. (SW). 35 m E of Evansville. SOU RR. Flour mill. Ships produce. Grain, stock, dairy farms.						
Sun +	Friday	6	26	276	1.00	
Warren F. Lindsey, Editor; U. S. Lindsey, Publisher.	Democratic	1885				
<b>CHURUBUSCO</b> (F3), pop. 1,095; Whitley Co. (NE). 15 m NW of Ft. Wayne. PA RR. Hatchery. Ships onions, potatoes. Truck, grain, dairy, poultry farms.						
Truth +	Thursday	6	26	280	1.00	850
Gordon E. Mettler, Editor and Publisher.	Ind. Rep.	1884				
<b>CLARKS HILL</b> (D4), pop. 428; Tippecanoe Co. (NWC). 16 m SE of La Fayette. CCC&SL; NYC&SL RRs. Bank, Stockwell. Agriculture. Corn, wheat, oats.						
Tippecanoe Co. Reporter +	Thursday	6	26	270	1.00	\$750
S. L. Dodge, Editor; Tippecanoe County Press, Publisher.	Democratic	1933				
<b>CLAY CITY</b> (B10), pop. 1,079; Clay Co. (W). 24 m SE of Terre Haute. CCC&SL; CI&L RRs. Preserves, pottery, concrete products manufactured. Coal mines. Grain, stock farms.						
News +	Friday	7	26	304	1.50	700
Ella Grames, Editor; Mrs. George W. and Ella Grames, Publishers.	Independent	1912				
<b>CLAYTON</b> (C9), pop. 561; Hendricks Co. (C). 10 m W of Indianapolis. PA; IRS RRs. Bank, Danville. Flour mill. Timber. Farming. Corn, wheat, oats, apples, grapes.						
Commercial +	Thursday	7	24	273	1.50	
Space sold only in combination with Plainfield Messenger. Combined circ.	Independent	1926				3,552
G. J. Edick, Editor and Publisher, Plainfield.						
<b>CLINTON</b> (B9), pop. 7,936; Vermillion Co. (W). On Wabash River, 16 m N of Terre Haute. C&EI RR. Manufactures overalls, shirts, powder, flour. Meat packed. Coal mines. Grain farms.						
Clintonian +	Evg.ex.Sun.	7	26	290	7.50	3,130
George L. Carey, Editor and Publisher.	Republican	1890				
<b>CLOVERDALE</b> (C9 1/2), pop. 627; Putnam Co. (WC). 40 m SW of Indianapolis. CI&L RR. Flour, saw mills. Rock quarry. Grain, stock farms.						
Graphic +	Thursday	6	26	276	1.25	530
G. R. Arendt, Editor and Publisher.	Republican	1894				
<b>COATESVILLE</b> (C9), pop. 434; Hendricks Co. (C). 30 m SW of Indianapolis. IRS; PA RRs. Some hardwood timber. Corn, wheat, oats, stock, dairy farms.						
Herald +	Thursday	6	26	280	1.00	\$475
Harmon H. Hathaway, Editor and Publisher.	Independent	1910				
<b>COLFAX</b> (C7), pop. 690; Clinton Co. (C). 12 m SW of Frankfort. CCC&SL; PA RRs. Manufactures furniture. Coal mines. Grain, stock farms. Soy beans.						
Clinton County Review +	Thursday	7	24	280	2.00	\$1,236
W. F. Rutter, Editor and Publisher.	Democratic	1876				
<b>COLUMBIA CITY</b> † (E3), pop. 3,805; Whitley Co. (NE). 20 m NW of Fort Wayne. PA RR. Manufactures overalls, and other garments, woolen cloth, lumber, Oriental sauce, flour. Hatcheries. Grain, dairy, poultry farms. Corn, wheat, alfalfa.						
{ Commercial Mail +	Evg.ex.Sun.	7	26	280	6.50	\$1,261
{ Post +	Evg.ex.Sun.	7	26	280	6.50	\$1,664
Foster W. Riddick, Editor; Post and Mail Publishing Company.	Republican	1869				
James D. Adams, Editor; Post and Mail Publishing Company.	Democratic	1853				
<b>COLUMBUS</b> † (E11), pop. 9,935; Bartholomew Co. (SE). 40 m SE of Indianapolis. CCC&SL; PA; IRS RRs. Manufactures auto parts, variable transmission pulleys. Diesel engines, furniture, shirts, starch, wooden handles, metal products and specialties, caskets, forgings, cement products, canned foods. Tanneries; creosoting and cooperage plant. Diversified farming.						
{ Herald +	{ Morn.ex.Mon	7	26	280	5.20	
{ Herald +	{ Evg.ex.Sun.	7	26	280	1.50	
M. A. Locke, Editor; Columbus Herald, Publisher.	Democratic	1882				
	Democratic	1881				

Circulation—★June and March A.B.C. Statements; †P.O. Statement; Bold face, sworn; ‡Publisher's Report; Light face, estimated. +Uses Mats. ◊Nonpareil ems, 12 to inch. ▽Agate lines, 14 to inch. †County Seat. Population—1930 Census.

Directory of Newspapers and Periodicals, 1939

INDIANA

COLUMBUS† (Continued)	Estab	Cols	Width	Depth	Sub	Circ
Republican+.....Evg.ex.Sun.....Ind. Rep.....	1877	8	24	294	7.50	★\$5,494
Melvin Lostutter, Editor; R. S. Brown, Publisher.						
Star+.....Friday.....Republican.....	1896	7	26	287	1.50	\$1,500
J. George Rush, Editor and Publisher.						
<b>CONNERSVILLE† (F9), pop. 12,795; Fayette Co. (E). On White Water River and canal, 30 m SW of Richmond. B&amp;O; CCC&amp;SL; NYC&amp;SL; ERIE RRs. Manufactures automobiles, auto parts, rotary blowers, refrigerator cabinets, flour, metal and enamel products, piston rings, tools, dies. Diversified farming.</b>						
News-Examiner+.....Evg.ex.Sun.....Independent.....	1887	7	26	294	7.50	\$5,075
George S. Tatman, Editor; News-Examiner Co., Pub., 406 Central Ave.						
Tribune+.....Friday.....Labor.....	1933	7	26	280	1.00	\$1,500
R. J. Richardson, Editor; Fayette Press, Publisher.						
<b>CONVERSE (E5), pop. 931; Miami Co. (NC). 12 m W of Marion. C&amp;O; PA RRs. Canning, milk bottle cap, mop factories; machine shop. Farming. Corn, wheat, oats.</b>						
Journal+.....Tues. & Fri.....Republican.....	1883	8	24	280	2.00	\$1,127
E. L. Barker, Editor and Publisher. Tuesday size 5 24 224						
<b>CORYDON† (D15), pop. 2,009; Harrison Co. (S). 20 m W of New Albany. LNA&amp;C RR. Manufactures furniture, wagons, lamp chimneys, lumber, cheese. Limestone quarries; timber. Dairy, grain, poultry farms. Corn, wheat, hay.</b>						
Democrat+.....Wednesday.....Democratic.....	1856	8	24	315	1.50	2,695
Lew M. O'Bannon, Editor; Lew M. O'Bannon Publishing Co.						
Republican+.....Thursday.....Republican.....	1869	8	24	315	1.50	1,980
Mrs. Frank Self, Editor and Publisher.						
<b>COVINGTON† (B7), pop. 2,008; Fountain Co. (W). On Wabash River, 13 m E of Danville, Ill. CCC&amp;SL; WAB RRs. Cannery. Ships produce, fruit. Sand and gravel deposits. Agriculture.</b>						
Friend+.....Friday.....Democratic.....	1840	6	26	276	1.50	1,425
Geo. P. Schwin, Editor and Publisher.						
Republican+.....Friday.....Republican.....	1874	7	26	294	1.50	\$1,180
C. C. Clifton, Editor; Clifton & Clifton, Publishers.						
<b>CRAWFORDSVILLE† (C7), pop. 10,355; Montgomery Co. (WC). 45 m NW of Indianapolis. CI&amp;L; CCC&amp;SL; PA RRs. Manufactures steel and wire, elevating trucks, nails, wire specialties, caskets, brick, foundry products, women's coats, corrugated culverts, incubators, hog feeders. Meat packing and commercial printing plants. Wabash College (men). Agriculture.</b>						
Bachelor v.....Friday.....Collegiate.....	1908	6	26	238	1.50	
Press Club of Wabash College, Publisher.						
Caveman of Wabash Col- } lege v..... } 6 times.....Coll. Humor.....	1923	3	24	133	.75	375
Caveman Board of Wabash College, Publisher. Controlled free dist.						
Chariot (no adv.).....Monthly.....	{ Ben Hur Life Assn. 1895	3	24	126	x.25	41,000
Robert B. McCain, Editor; Ben Hur Life Association, Publisher.						
Journal and Review+.....Evg.ex.Sun.....Independent.....	1887	8	24	301	6.00	★\$8,449
Journal-Review, Inc., Publisher.						
Linden and Crawfordsville Co-operative News—See Linden.						
<b>CROMWELL (E2), pop. 371; Noble Co. (NE). 37 m NW of Fort Wayne. B&amp;O RR. Bank, Ligonier. Feed mill; grain elevator. Grain, stock, poultry farms. Corn, wheat, oats.</b>						
Advance+.....Thursday.....Republican.....	1912	7	26	280	1.50	
Donald C. and Robert K. Robbins, Publishers.						
<b>CROWN POINT† (B2), pop. 4,046; Lake Co. (NW). 16 m S of Gary. ERIE; PA RRs. Manufactures feed grinders, leather novelties, signs, monuments. Timber. Agriculture. Corn, wheat, oats.</b>						
Lake County Star+.....Friday.....Republican.....	1880	8	24	280	1.50	\$2,850
Fred Y. Wheeler, Editor and Publisher.						
Register+.....Thursday.....Republican.....	1857	7	26	276	1.00	\$2,500
A. A. Bibler, Editor; A. A. Bibler and W. H. Meeker, Publishers.						
<b>CULVER (D3), pop. 1,502; Marshall Co. (N). On Lake Maxinkuckee, 36 m SW of South Bend. PA RR. Culver Military Academy. Summer resort. Diversified farming. Dairy products, stock, apples.</b>						
Citizen+.....Wednesday.....Independent.....	1893	5	24	224	1.50	1,293
M. R. Robinson, Editor and Publisher.						
Culver Alumnus (no adv.).....Quarterly.....Alumni News.....	1921	2	36	130	Free	12,000
A. R. Elliott, Ed.; Culver Legion, Alumni Assn. Culver Military Academy, Pub.						
Vedette (no adv.).....Saturday.....Prep. School.....	1896	3	26	168	2.50	
Students of Culver Military Academy, Publishers.						
<b>CYNTHIANA (A15), pop. 556; Posey Co. (SW). 20 m NW of Evansville. C&amp;EI; CCC&amp;SL RRs. Stock, poultry, fruit farms.</b>						
Argus+.....Friday.....Republican.....	1890	6	26	280	1.50	\$760
Floyd F. Oursler, Editor and Publisher.						
<b>DALE (C15), pop. 770; Spencer Co. (SW). 35 m NE of Evansville. SOU RR. Cannery; hatchery. Grain, stock, poultry farms.</b>						
Reporter.....Friday.....Republican.....	1885	6	26	276	1.25	
O. I. Brooner, Editor and Publisher.						
<b>DANA, pop. 859; Vermillion Co. (W). 30 m NW of Terre Haute. CMSP&amp;P; B&amp;O RRs. Grain elevator. Diversified farming. Corn, hogs, cattle, fruit.</b>						
News+.....Thursday.....Democratic.....	1885	6	26	280	1.50	500
Edith Hutchinson, Editor and Publisher.						

Circulation—★Sept. A.B.C. Statement; ★June and March A.B.C. Statements; †P.O. Statement; Bold face. sworn; ‡Publisher's Report; Light face. estimated. + Uses Mats. ◊Nonpareil ems. 12 to inch. ▽Agate lines. 14 to inch. †County Seat. Population—1930 census. V Included only during academic year. xSub. included in membership fee.



INDIANA

Directory of Newspapers and Periodicals, 1939

	Estab	Cols	Width	Depth	Sub	Circ
<b>DANVILLE†</b> (C9), pop. 1,930; Hendricks Co. (C). 19 m W of Indianapolis. CCC&SL RR. Oil dispensers, cement blocks, flour manufactured. Central Normal College. Agriculture.						
Gazette + ..... Thursday.....Democratic.....1880	6	26	280	1.50		1,503
Alvin Hall, Editor and Publisher.						
Hendricks Co. Republican + ..... Thursday.....Republican.....1847	6	26	273	1.50		1,460
Edward J. Weesner, Editor; Hendricks County Republican, Inc., Publisher.						
<b>DARLINGTON</b> (C7), pop. 690; Montgomery Co. (WC). 10 m NE of Crawfordsville. PA RR. Dairy, stock, poultry, grain farms. Corn, wheat, oats.						
Herald + ..... Thursday.....Republican.....1889	6	26	273	1.50		
C. A. Marshall, Editor and Publisher.						
<b>DECATUR†</b> (G4), pop. 5,156; Adams Co. (NE). 21 m SE of Fort Wayne. NYC&SL; ERIE; PA RRs. Manufactures small motors, soy-bean oil, beet sugar, tile, brick, castings, handles and other wooden products, cement products. Ash, elm timber. Grain, dairy farms. Sugar beets, soy beans.						
Democrat + ..... Evg.ex.Sun.....Democratic.....1903	8	24	280	5.00		\$3,262
John H. Heller, Editor; Decatur Democrat Company, Publisher.						
<b>DELPHI†</b> (C5), pop. 1,929; Carroll Co. (NWC). On Wabash & Erie Canal, 18 m NE of La Fayette. CI&L; WAB RRs. Auto body, decoy, cheese factories; hatcheries; meat packing plant. Grain, stock farms. Wheat, corn, hogs.						
Citizen + ..... Thursday.....Democratic.....1848	7	26	301	1.50		2,481
Allen Bailey, Editor; Delphi Citizen, Publisher.						
Journal + ..... Thursday.....Republican.....1839	7	26	308	1.50		2,756
Mayhill & Ulm, Editors; Journal Publishing Company.						
<b>DE MOTTE</b> (B3), pop. ×250; Jasper Co. (NW). 45 m SE of Gary. NYC RR. Cheese factory; feed mill. Diversified farming. Corn, wheat, oats.						
Kankakee Valley Post + ..... Thursday.....Republican.....1929	6	26	276	1.50		
J. Barton Cox, Editor; Kankakee Valley Post, Publisher.						
<b>DENVER</b> (D4), pop. 472; Miami Co. (NC). 9 m N of Peru. NYC&SL; PA RRs. Dairy, poultry, fruit farms. Wheat, hogs, eggs.						
Tribune + ..... Thursday.....Democratic.....1897	6	26	280	1.50		600
L. H. Dice, Editor and Publisher.						
<b>DUNKIRK</b> (F6), pop. 2,583; Jay Co. (E). 19 m NE of Muncie. PA RR. Glass, brick and tile factories; hatchery. Dairy, stock, poultry farms.						
News + ..... Mon.&Thurs...Independent.....1891	6	26	280	1.50		\$1,000
C. E. Gillard, Editor and Publisher.						
<b>EAST CHICAGO</b> (B1), pop. 54,784; Lake Co. (NW). 23 m SE of Chicago, Ill. WAB; B&OCT; CSS&SB; PA RRs. Lake port. Steel mills and foundries; oil and metal refineries; meat packing plant. Railroad cars and equipment, boxes, iron and steel products, rivets, cement manufactured. One bank; deposits (11-1-35), \$6,113,164. 11,000 wired (AC) houses; 10,500 gas (artif.) meters; 4,000 telephones.						
Calumet News + ..... Thurs.&Fri.....Independent.....1923	8	25	301	3.50		10,600
George Huish, Editor and Publisher, 3207 Guthrie St.						
Square and Compass..... Monthly.....Masonic.....1918	3	28	140	x.20		7,800
Not issued July, August, September. Willis E. Roe, Editor; Square and Compass, Publisher.						
<b>EDINBURG</b> (E10), pop. 2,209; Johnson Co. (SC). On Blue River, 10 m N of Columbus. IRS; PA RRs. Manufactures veneer, lumber, furniture, canned goods, electric scoring boards. Starch refinery. Dairy, stock, grain farms. Corn, wheat.						
Courier + ..... Evg.ex.Sun.....Republican.....1875	7	26	280	5.20		1,583
Courier + ..... Thursday.....Republican.....1875	7	26	280	1.50		403
H. A. Allison, Editor; E. C. Allison, Publisher, 115 So. Holland St.						
<b>ELKHART</b> (E1), pop. 32,949; Elkhart Co. (N). On St. Joseph River, 15 m E of South Bend. CCC&SL; NYC RRs. Airport. Band instruments, brass, sheet metal and rubber products, proprietary medicine, railway, telephone, auto and radio equipment, machinery, cardboard, castings, furniture, trailers manufactured. Railroad shops. Three banks; deposits (1-31-37), \$8,263,648. 12,837 electric (AC) meters; 7,228 gas (artif.) meters; 7,740 telephones.						
Shorthand Reporter..... Monthly..... {Shorthand & Not issued during Aug. and Sept. {Typewriting	1904	2	32	112	2.50	
A. C. Gaw, Editor and Publisher.						
Truth + ..... Evg.ex.Sun.....Independent.....1889	8	24	308	6.00	★★	15,010
Tom H. Keene, Editor; Truth Pub. Co., 416 S. Second St.						
<b>ELLETTSVILLE</b> (C10½), pop. 767; Monroe Co. (SWC). 7 m NW of Bloomington. CI&L RR. Oolitic stone yards. Quarries; timber. Agriculture. Corn, wheat, oats.						
Farm + ..... Thursday.....Republican.....1872	8	24	301	.25		700
W. B. Harris, Sr., Editor and Publisher.						
<b>ELNORA</b> (B12), pop. 856; Daviess Co. (SW). CMSP&P; NYC RRs. Bank, Washington. Concrete works; flour mill; nursery; poultry packing plant. Agriculture.						
Tribune + ..... Friday.....Independent.....1893	6	26	280	1.25		
S. J. Richardson, Editor; Tribune Printing Company, Publisher.						
<b>ELWOOD</b> (E6), pop. 10,685; Madison Co. (EC). 48 m NE of Indianapolis. NYC&SL; PA RRs. Manufactures tin plates, glass, kitchen cabinets, boxes, wire racks, canned goods, buffing wheels, cigars. Stock, grain farms. Hay, grain, tomatoes.						
Call Leader + ..... Evg.ex.Sun.....Republican.....1891	8	24	280	6.00		\$2,121
H. W. Neanover, Editor; Robert H. Carpenter, Publisher.						

Circulation—★Sept. A.B.C. Statement; ★June and March A.B.C. Statements; ♠P.O. Statement; Bold face, sworn; †Publisher's Report; Light face, estimated. + Uses Mats. ⊙ Nonpareil ems. 12 to inch. ♠Agate lines. 14 to inch. †County Seat. Population—1930 Census; ×Dun & Bradstreet estimate. xSubscription included in membership fee.

	Estab	Cols	Width	Depth	Sub	Circ
<b>ENGLISH</b> † (D14), pop. 704; Crawford Co. (S). 45 m W of Louisville, Ky. SOU RR. Refrigerator car shops. Manufactures fruit baskets, wagon hubs, spokes. Timber. Grain, dairy farms. Corn, wheat, hay.						
{ Crawford Co. Democrat + ..... Thursday ..... Democratic ..... 1868	7	26	308	1.00		
A. H. Flanigan, Editor; English Publishing Company.						
{ News + ..... Friday ..... Republican ..... 1887	6	26	280	1.00		\$2,024
John A. Blevins, Editor; A. H. Flanagan, Publisher.						
<b>EVANSVILLE</b> † (A16), pop. 102,249; Vanderburg Co. (SW). On Ohio River, 110 m S of Terre Haute. IC; CCC&SL; C&EI; ES&N; SOU; L&N; E&OV RRs. Airport. Bridge to Henderson, Ky. Manufactures automobiles, auto bodies, refrigerators, flour, beer, farm and garden implements, excavating machinery, chemicals, furniture, casters, glass containers, pottery, cigars, textiles. Meat, fruit, vegetable packing plants; railroad shops. Nine banks; deposits (June 30, 1936), \$53,-875,354. 28,027 electric (AC) meters; 19,608 gas (nat.) meters; 18,288 telephones. Evansville College.						
Courier + ..... Every Morn ..... Ind. Dem ..... 1845	8	24	298	10.40	★40,077	
Don Seism, Editor; Evansville Courier, Inc., Publisher, 125 Main St.					★36,670	
Crescent v ..... Friday ..... Collegiate ..... 1919	5	26	224	x1.00		\$500
Students of Evansville College, Editors and Publishers.						
Knights of St. John ..... Bi-monthly ..... K. of St. John ..... 4	24	189	x.50			
Leo G. Schu, Editor; Knights of St. John, Pubs., 305 Metropolitan Bldg.						
Labor Forum + ..... Friday ..... Labor ..... 1919	8	24	280	1.00		
George Van Horn, Editor; Labor Forum, Inc., Pub., 804 Main St.						
News + ..... Thursday ..... Republican ..... 1936	6	24	276	1.50		
Walter H. Hinch, Editor; Evansville News, Inc., Publisher.						
Press + ..... {Evg.ex.Sun. Independent ..... 1906	8	24	315	10.40	★31,792	
Frank R. Ford, Ed.; Evansville Press Co., Pub., 212 Vine St.					★26,209	
Saturday circ. ★36,789					★36,789	
Sunday circ. ★36,789						
Your Flower Shop ..... Monthly ..... Florists ..... 1935	2	29	108			9,000
R. M. Koch, Editor; George Koch Sons, Inc., Pubs., 318 Mercantile Bank Bldg.						
<b>FAIRMOUNT</b> (E6), pop. 2,056; Grant Co. (NEC). 11 m S of Marion. CCC&SL; PA RRs. Lumber and flour mills; mould ink factory. Gas and oil wells. Agriculture.						
News + ..... Thursday ..... Republican ..... 1876	7	24	280	1.50		951
B. R. Bates, Editor; H. R. and B. R. Bates, Publishers.						
<b>FARMERSBURG</b> (B11), pop. 993; Sullivan Co. (SW). 16 m S of Terre Haute. C&EI RR. Saw, flour mills. Coal mines. Grain, poultry, stock farms. Corn, wheat, hay.						
News ..... Thursday ..... Independent ..... 1900	6	26	280	1.25		\$675
Oscar T. Allen, Editor and Publisher.						
<b>FARMLAND</b> (F7), pop. 853; Randolph Co. (E). 14 m E of Muncie. CCC&SL RR. Elevator; canning and auto-crane factories. Diversified farming.						
Randolph Co. Enterprise ..... Tuesday ..... Republican ..... 1888	6	26	276	1.00		
Roy R. Webster, Editor; Randolph County Enterprise, Publisher.						
<b>FERDINAND</b> (C15), pop. 846; Dubois Co. (SW). 50 m NE of Evansville. FERD RR. Furniture, threshing machine, traction engine factories; bottling works. Stone quarry; oak timber. Grain farms. Corn, wheat, oats.						
News + ..... Friday ..... Democratic ..... 1906	6	26	280	1.50		\$900
Henry Haake, Editor and Publisher.						
<b>FLAT ROCK</b> (E10), pop. ×400; Shelby Co. (SEC). 25 m SE of Indianapolis. PA RR. Bank, Hope. Cannery. Diversified farming. Corn, wheat, tomatoes.						
Journal + ..... Thursday ..... Independent ..... 1926	7	26	276	1.00		650
H. A. Allison, Editor; E. C. Allison, Publisher.						
<b>FLORA</b> (C5), pop. 1,449; Carroll Co. (NWC). 20 m SW of Logansport. PA RR. Condensary; hatchery; saw mill; cement product and poultry packing plants. Timber. Agriculture. Corn, wheat, oats.						
Carroll County Press + ..... Friday ..... Republican ..... 1911	7	26	280	1.00		1,554
B. R. Keyes, Editor; B. R. Keyes & Son, Publishers.						
Hoosier Democrat + ..... Saturday ..... Democratic ..... 1897	7	26	276	1.50		2,125
A. L. Moss, Editor; F. A. Moss & Son, Publishers.						
<b>FORT WAYNE</b> † (F3), pop. 114,946; Allen Co. (NE). On Maumee, St. Joseph and St. Mary Rivers, 148 m SE of Chicago. NYC&SL; IRS; WAB; NYC; PA RRs. Two airports. Manufactures electrical motors and supplies, trucks, oil pumps, tanks and burners, hosiery, washing and ironing machines, dresses, car wheels, public speaking systems, phonographs and radios, valves, radio parts, handles, condensed milk, filling station equipment. Four banks; bank clearings (1936), \$55,-515,437; deposits (12-31-36), \$45,430,932. 42,602 electric (AC) meters; 25,679 gas (artif.) meters; 33,370 telephones.						
American Industrial Bankers ..... Bi-monthly ..... Indus. Bank'g ..... 1934	3	27	140	x1.00		1,599
Myron R. Bone, Ed.; American Industrial Bankers' Assn., Pub., 128 E. Wayne St.						
American Journal of Digestive Diseases ..... Monthly ..... Gastro-Enterol. .... 1934	3	27	140	6.00		
Dr. B. S. Cornell, Editor; Gastro-Enterological Assn., Pub., 435 Lincoln Tower.						
2 40 140						
Journal-Gazette + ..... Every Morn ..... Democratic ..... 1863	8	24	294	10.40	★46,137	
Frank Roberts, Editor; Journal-Gazette Company, Pub., 701-713 Clinton St.					★39,644	
Sunday circ. ★39,644						
Journal of the Indiana State Dental Association ..... Monthly ..... Dental ..... 1914	2	36	126	x1.00		\$1,900
Dr. H. C. Dimmich, Ed.; Indiana State Dental Assn., Pub., 2615 ½ S. Calhoun St.						
Controlled free dist.						

Circulation—★Sept. A.B.C. Statement; ★June and March A.B.C. Statements; †P.O. Statement; Bold face, sworn; ‡Publisher's Report; Light face, estimated. + Uses Mats. ⊙ Nonpareil ems. 12 to inch. ▽ Agate lines. 14 to inch. †County Seat. Population—1930 Census; ×Dun & Bradstreet estimate. √Issued only during academic year. xSubscription included in membership fee. [Circulation, week-days except Saturday.

INDIANA

Directory of Newspapers and Periodicals, 1939

FORT WAYNE† (Continued)		Estab	Cols	Width	Depth	Sub	Circ
Nation's Agriculture.....	Monthly.....Agricultural.....	1925	3	27	150	x.50	137
July and August editions combined.							414,958
John J. Lacey, Ed.; American Farm Bureau Fed'n, Pub., 125 E. Brackenridge St.							
Maroon and White ✓.....	Bi-weekly.....Collegiate.....	1926	5	27	180	x1.00	
Concordia College Students' Council, Editors and Publishers.							
News-Sentinel+.....	Evg.ex.Sun.....Ind. Rep.....	1838	8	25	308	7.50	★\$61,655
W. J. Gross, Editor; News-Sentinel, Pub., Washington and Barr Sts.							
<b>FOWLER† (B5), pop. 1,564; Benton Co. (NW). 30 m NW of La Fayette. CCC&amp;SL RR. Canning factory; hatcheries. Grain, stock, poultry farms. Corn, oats, wheat.</b>							
Benton County Tribune+.....	Friday.....Republican.....	1881	6	26	280	1.50	
Richard Stockholm, Editor; Pittinger & Stockholm, Publishers.							
Benton Review+.....	Thursday.....Democratic.....	1874	6	26	280	2.00	2,000
J. R. McCollough, Editor; Benton Review Shop, Inc., Publisher.							
<b>FRANCESVILLE (C4), pop. 712; Pulaski Co. (NW). 42 m N of La Fayette. CI&amp;L RR. Grain elevators; flour mill; machine shop. Ships grain, milk. Grain, dairy, stock, poultry farms.</b>							
Tribune+.....	Thursday.....Republican.....	1897	7	24	280	1.50	
Herbert C. Ames, Editor and Publisher.							
<b>FRANKFORT† (C6), pop. 12,196; Clinton Co. (C). 25 m SE of La Fayette. CI&amp;L; NYC&amp;SL; PA RRs. Manufactures enamel and porcelain ware, children's garments, butter, plumbers' fittings, fertilizer, feed, foundry products, candy. Railroad shops; meat packing plant; oil refinery; bottling works. Agriculture. Hogs, cattle, corn.</b>							
Times+.....	Morn.ex.Mon..Independent.....	1885	8	24	294	7.80	\$6,267
W. S. Fowler, Editor; G. Y. Fowler's Sons, Publishers.							
Sunday circ.							\$6,267
<b>FRANKLIN† (D9 1/2), pop. 5,682; Johnson Co. (SC). 20 m S of Indianapolis. CCC&amp;SL; IRS; PA RRs. Manufactures lumber, porch furniture, woven and knitted underwear, paint, glue, metal products, flour, galvanized ware, canned goods. Franklin College. Agriculture.</b>							
Democrat+.....	Thursday.....Democratic.....	1859	6	26	276	1.50	1,540
A. N. Crecraft, Editor and Publisher.							
Franklin ✓.....	Friday.....Collegiate.....	1903	8	24	266	1.50	
Students of Franklin College, Editors and Publishers.							
Indiana Freemason.....	Monthly.....Masonic.....	1923	3	26	140	1.00	\$4,174
Controlled free dist.							\$260
H. O. Butler, Editor; Grand Lodge F. & A. M. of Indiana, Publisher.							
Republican+.....	Wednesday.....Republican.....	1845	8	24	287	2.00	800
Star+.....	Evg.ex.Sun.....Independent.....	1885	8	24	287	5.00	\$3,587
Mrs. Ray Sellers, Editor; Aikens & Sellers, Publishers.							
<b>FREMONT (G1), pop. 802; Steuben Co. (NE), 50 m NE of Fort Wayne. NYC RR. Lumber mill. Hardwood timber. Diversified farming. Corn, wheat, potatoes.</b>							
Eagle+.....	Thursday.....Republican.....	1892	7	26	315	1.50	300
H. F. Wells, Editor; Eagle, Publisher.							
<b>FRENCH LICK (C13), pop. 2,462; Orange Co. (S). 62 m N of Louisville, Ky. CI&amp;L; SOU RRs. Bottling works; flour mill. Health resort. Mineral springs. Coal mine; stone quarry; timber. Agriculture. Stock, fruit, poultry.</b>							
Springs Valley Herald+.....	Thursday.....Democratic.....	1903	6	26	273	1.50	\$1,200
W. F. Gruber, Editor; Springs Valley Herald Company, Publisher.							
<b>FULTON (D4), pop. 397; Fulton Co. (N). 14 m NE of Logansport. C&amp;O RR. Feed mill; elevator. Agriculture.</b>							
Leader+.....	Thursday.....Republican.....	1901	6	24	280	1.00	675
R. L. Cribb, Editor; R. L. Cribb and H. M. Gibson, Publishers.							
<b>GALVESTON (D5), pop. 666; Cass Co. (NC). 9 m NW of Kokomo. PA RR. Cheese factory. Grain, stock, poultry farms. Corn, wheat, oats.</b>							
Leader+.....	Wednesday.....Ind. Rep.....	1897	6	26	276	1.50	\$821
Sam E. Thurston, Editor and Publisher.							
<b>GARRETT (F2), pop. 4,428; De Kalb Co. (NE). 20 m N of Fort Wayne. IRS; B&amp;O RRs. Manufactures artificial bait, wood specialties, condensed milk, corsets, brassieres. Railroad shops. Agriculture. Corn, wheat, oats.</b>							
Clipper+.....	Mon.&Thurs...Democratic.....	1885	7	26	280	3.25	\$900
C. B. Hamilton, Editor and Publisher.							
<b>GARY (B1), pop. 100,426; Lake Co. (NW). On Lake Michigan, 26 m SE of Chicago. NYC; B&amp;O; WAB; MC; Ed&amp;E; IHB; CSS&amp;SB; PA RRs. Airport. Extensive iron, steel, sheet and tin plate, rail and cement mills. Car wheels, axles, structural shapes, alloys, coke, ammonium sulphate, tar, bridges, tubes, auto accessories, screws, bolts, rivets, women's and children's wear, hosiery manufactured. Three banks; bank clearings (12-31-36), \$177,209,056; deposits (12-31-36), \$14,015,201. 26,775 electric (AC) meters; 22,140 gas (artif.) meters; 10,049 telephones. Bathing beaches.</b>							
American+ (Negro).....	Friday.....Independent.....	1926	5	24	210	1.25	
A. B. Whittick, Editor; Gary American Publishing Co., 2085 Broadway.							
News+.....	Friday.....Republican.....	1926	8	24	311	1.50	
L. C. Christopher, Editor; Gary News Corporation, Pub., 739 Washington St.							
Post-Tribune+.....	Evg.ex.Sun.....Independent.....	1907	9	24	308	7.80	★\$24,686
H. B. Snyder, Editor; J. R. Snyder, Publisher.							
<b>GAS CITY (E6), pop. 3,087; Grant Co. (NEC). 6 m SE of Marion. C&amp;O; PA RRs. Glassware, concrete vaults, barrels manufactured. Dairy, stock, poultry, grain farms. Wheat, corn, hogs.</b>							
Journal+.....	Friday.....Republican.....	1888	8	24	280	1.50	
Space sold only in combination with Jonesboro Journal.							
Van Valer & Leach, Editors and Publishers.							1,537

Circulation—★Sept. A.B.C. Statement; ★June and March A.B.C. Statements; †P.O. Statement; Bold face, sworn; ‡Publisher's Report; Light face, estimated. + Uses Mats. ◊ Nonpareil ems. 12 to inch. V Agate lines. 14 to inch. †County Seat. Population—1930 Census. ✓ Issued only during academic year. xSub. included in membership fee.

	Estab	Cols	Width	Depth	Sub	Circ
<b>GASTON</b> (E6), pop. 654; Delaware Co. (E). 12 m NW of Muncie. C&O RR. Cannery. Diversified farming. Corn, oats, wheat, tomatoes. News.....Friday.....Democratic.....1897 6 26 280 1.50 \$1,000 Mr. and Mrs. Alden J. Smith, Editors and Publishers.	1897	6	26	280	1.50	\$1,000
<b>GOODLAND</b> (B4), pop. 978; Newton Co. (NW). 40 m NW of Lafayette. CA&S; PA RRs. Butter factory. Stone quarry. Agriculture. Wheat, corn, oats. Herald + .....Friday.....Republican.....1874 7 26 304 1.50 Will C. Logan, Editor and Publisher.	1874	7	26	304	1.50	
<b>GOSHEN</b> † (E1), pop. 10,397; Elkhart Co. (N). 10 m SE of Elkhart. NYC; CCC&SL RRs. Manufactures rubber goods, furniture, underwear, burlap bags, veneer, steel products, condensed milk, hydraulic presses, ladders, chairs, batteries, sashes, doors, tanks. Goshen College (Menon.). Hardwood timber. Farming. News-Democrat + .....Evg.ex.Sun.....Independent.....1837 8 24 288 7.80 \$5,351 R. C. Lehman, Editor; News Printing Company, Publisher.	1837	8	24	288	7.80	\$5,351
<b>GOSPORT</b> (C10), pop. 722; Owen Co. (SWC). 18 m NW of Bloomington. CI&L; PA RRs. Grist mill; cement products factory. Timber. Farming. Hogs, cattle, corn. Reporter + .....Thursday.....Republican.....1875 6 26 280 1.00 800 Prints an edition under name of Progress, Paragon. Charles A. Wampler, Editor; Reporter Publishing Company.	1875	6	26	280	1.00	800
<b>GRAND VIEW</b> (C16), pop. 588; Spencer Co. (SW). On Ohio River, 36 m E of Evansville. E&OV RR. Steamboat connections. Flour mill; nursery. Agriculture. Corn, wheat, tobacco. Monitor + .....Thursday.....Republican.....1867 4 26 168 1.25 †254 Charles T. Baker, Editor and Publisher.	1867	4	26	168	1.25	†254
<b>GREENCASCADE</b> † (C9), pop. 4,613; Putnam Co. (WC). 40 m SW of Indianapolis. PA; IRS; CCC&SL; CI&L RRs. Lumber, zinc mills; cement, handle, crushed stone factories; bottling works. De Pauw University. Limestone quarries; timber. Grain, stock, dairy farms. Banner + .....Evg.ex.Sun.....Ind. Dem.....1850 7 26 287 6.24 \$3,765 Banner + .....Friday.....Ind. Rep.....1850 7 26 287 2.00 S. R. Rariden, Editor and Publisher. De Pauw v.....Mon., Wed., Fri.Coll.News.....1852 5 27 231 2.50 Students of De Pauw University, Editors and Publishers. De Pauw Magazine v.....Quarterly.....Lit. & Coll.....1919 2 42 136 1.00 500 R. W. Pence, Editor and Publisher. Times-News.....Wednesday.....Republican.....1882 6 26 273 1.00 George E. Black, Editor; Len L. Ware, Publisher, Roachdale.	1850	7	26	287	6.24	\$3,765
<b>GREENFIELD</b> † (ES ½), pop. 4,188; Hancock Co. (EC). 20 m E of Indianapolis. PA RR. Canning, rayon underwear factories; hatcheries. Farming. Corn, wheat, tomatoes. Hancock Democrat + .....Thursday.....Democratic.....1859 6 26 280 1.00 †2,500 John F. Mitchell, Editor; Democrat Publishing Company. Reporter + .....Evg.ex.Sun.....Non-partisan.....1888 7 26 287 5.20 2,390 Viola B. Spencer, Publisher. Republican + .....Thursday.....Republican.....1886 7 26 283 1.00 1,070 Dale B. Spencer, Editor; Spencer Publishing Company.	1859	6	26	280	1.00	†2,500
<b>GREENSBURG</b> † (F10), pop. 5,702; Decatur Co. (SE). 30 m NE of Columbus. CCC&SL RR. Manufactures wire fences, flour, shirts, canned goods, fertilizer, butter, brooms, confectionery, casket hardware. Hatcheries. Stone quarry. Agriculture. Corn, wheat, live stock. News + .....Evg.ex.Sun.....Ind. Rep.....1894 8 24 283 6.24 \$3,502 Luther D. Braden and Edward J. Hancock, Editors; Greensburg News Pub. Co. Times + .....Tuesday.....Democratic.....1910 8 24 283 1.25 †220 Smiley Fowler, Editor; Greensburg Times Company, Publisher.	1894	8	24	283	6.24	\$3,502
<b>GREENTOWN</b> (EC), pop. 1,021; Howard Co. (NC). 10 m E of Kokomo. NYC&SL RR. Cannery; hatchery. Stock, poultry, grain farms. Wheat, corn, oats. Howard County News + .....Friday.....Democratic.....1884 6 26 280 1.00 1,265 E. Johns, Editor; Gem Publishing Company.	1884	6	26	280	1.00	1,265
<b>GREENWOOD</b> (D9), pop. 2,377; Johnson Co. (SC). 11 m S of Indianapolis. IRS; PA RRs. Auto accessories, canned goods, stock remedies manufactured. Dairy, stock, grain farms. Corn, wheat, oats. News + .....Friday.....Democratic.....1894 6 26 280 1.50 1,290 Herbert Harris, Editor; Harris Printing Company, Publisher.	1894	6	26	280	1.50	1,290
<b>GRIFFITH</b> (B ½), pop. 1,176; Lake Co. (NW). 8 m SE of Hammond, banking town. C&O; EJ&E; ERIE; GT; MC RRs. Cushion egg and paper plates, photo specialties, castings manufactured. Calumet Weekly News + .....Thursday.....Independent.....1930 4 26 182 1.00 Ora M. Riggs, Editor; Calumet Weekly News, Publisher.	1930	4	26	182	1.00	
<b>HAGERSTOWN</b> (F8), pop. 1,262; Wayne Co. (E). 11 m E of Newcastle. PA RR. Auto piston rings, light inspection cars, fertilizer manufactured. Stock, grain farms. Corn, hogs, wheat. Exponent + .....Thursday.....Ind. Rep.....1875 8 24 308 1.00 †914 Edwin V. O'Neel, Editor and Publisher.	1875	8	24	308	1.00	†914
<b>HAMILTON</b> (G1), pop. 357; Steuben Co. (NE). 40 m N of Ft. Wayne. WAB RR. Summer resort. Dairy, stock, poultry farms. News.....Friday.....Democratic.....1901 6 26 276 1.00 Clif. M. Johnston, Editor and Publisher.	1901	6	26	276	1.00	
<b>HAMLET</b> (D2), pop. 418; Starke Co. (NW). 28 m SW of South Bend. PA; NYC RRs. Dairy, stock, poultry farms. Guardian + .....Thursday.....Ind. Dem.....1934 7 24 280 1.00 712 Arvid Johnson, Editor and Publisher.	1934	7	24	280	1.00	712

Circulation—★June and March A.B.C. Statements; §P.O. Statement; Bold face, sworn; †Publisher's Report; Light face, estimated. + Usus Mats. ◊Nonpareil ems. 12 to inch. ▽Agate lines, 14 to inch. †County Seat. Population—1930 Census. √Issued only during academic year.

	Estab	Cols	Width	Depth	Sub	Circ		
<b>HAMMOND</b> (A1), pop. 64,560; Lake Co. (NW). 20 m SE of Chicago. WAB; CI&L; CSS&SB; ERIE; IHB; PA; MC; NYC&SL; C&O; EJ&E; B&OCT RRs. Oil refineries. Passenger and freight cars, railroad, hospital and surgical equipment, industrial and tire chains, metal cabinets, dining-room furniture, men's clothing, glucose, corn starch, salad dressing, candies, cattle feeds, punch presses manufactured. Two banks; bank clearings (12-31-36), \$1,380,581; deposits (12-31-36), \$5,214,430. 17,176 wired (AC) houses; 15,083 gas meters; 7,735 telephones.								
Lake Co. Globe-Ledger +	Thursday	8	24	280	2.00	3,423		
V. R. Fowler, Editor; Home Publishing Co., Inc., 5719 Calumet Ave.								
Times +	{Evg.ex.Sat.&Sun.,Sun.M.}	Ind. Rep.	1906	8	24	308	7.80	\$22,444
R. L. Hidy, Editor; Lake County Printing and Publishing Co., 417 Fayette St.								
<b>HANOVER</b> (F13), pop. 390; Jefferson Co. (SE). On Ohio River, 45 m NE of Jeffersonville. Railroad station and bank, Madison. PA RR. Hanover College. Diversified farming. Corn, wheat, tobacco.								
Triangle V	Thursday	5	26	224	1.50			
Students of Hanover College, Editors and Publishers.								
<b>HARTFORD CITY</b> † (F6), pop. 6,613; Blackford Co. (E). 18 m N of Muncie. PA; IRS; NYC&SL RRs. Manufactures paper, glass, hardware, garage doors, caskets, school supplies, garments. Meat packing plants. Agriculture. Corn, wheat, oats.								
News-Times +	Evg.ex.Sun.	Independent	1892	8	24	280	7.80	\$4,079
R. W. Monfort, Editor; Hartford City News-Times, Publisher.								
<b>HAZLETON</b> (A13 1/2), pop. 507; Gibson Co. (SW). On White River, 14 m S of Vincennes. C&EI RR. Tomato cannery. Agriculture. Wheat, corn, tomatoes.								
White River News +	Friday	Democratic	1906	6	26	273	1.00	900
H. L. Degenhart, Editor and Publisher.								
<b>HEBRON</b> (B2), pop. 693; Porter Co. (NW). 23 m SE of Gary. PA RR. Diversified farming. Corn, wheat, oats.								
Porter County Herald +	Thursday	Democratic	1929	7	26	280	1.50	†750
M. R. Tornquist, Editor; Porter County Publishing Company.								
<b>HILLSBORO</b> (B7), pop. 448; Fountain Co. (W). 15 m W of Crawfordsville. Railroad name, Hillsborough. CCC&SL RR. Feed mills. Farming. Corn, wheat, oats.								
Times +	Friday	Democratic	1899	6	26	280	1.50	600
Mrs. Ethel Davidson, Editor; Hillsboro Times, Publisher.								
<b>HOBART</b> (B1 1/2), pop. 5,787; Lake Co. (NW). 8 m E of Gary. NYC&SL; EJ&E; PA RRs. Clay products, brick and tile factory; slaughter house. Clay pits. Grain, stock, dairy farms. Corn, wheat, oats.								
Index-Commonwealth +	Thursday	Democratic	1913	7	24	280	1.00	2,800
G. Colburn, Editor; Index Company, Publisher.								
News-Gazette +	Thursday	Democratic	1889	5	24	210	1.50	1,600
Paul B. Pattee, Editor and Publisher.								
<b>HOPE</b> (E10), pop. 1,085; Bartholomew Co. (SE). 40 m SE of Indianapolis. CCC&SL RR. * Lumber and planing mill. Agriculture. Corn, tomatoes, wheat.								
Star-Journal +	Weekly	Non-partisan	1937	6	26	273	1.50	525
E. P. Dixon, Editor; Dixon & Son, Publishers.								
<b>HUDSON</b> (G1 1/2), pop. 431; Steuben Co. (NE). 35 m N of Fort Wayne. Railroad name, Ashley-Hudson. WAB RR. Bank, Auburn. Agriculture. Onions, potatoes.								
Times—See Ashley.								
<b>HUNTINGBURG</b> (C14), pop. 3,440; Dubois Co. (SW). 49 m NE of Evansville. FERD; SOU RRs. Manufactures furniture, bricks, wagons, pottery. Meat packing plants; hatcheries. Clay pits. Dairy, poultry, grain farms. Wheat, corn, strawberries.								
Argus-Signal +	Friday	Independent	1867	6	26	280	1.50	†2,472
Elmer E. Katter, Editor; Moody L. and Elmer E. Katter, Publishers.								
Independent +	Friday	Republican	1885	6	26	273	1.50	†2,200
Sadie Dufendach, Editor; Mrs. Ed. H. Dufendach, Publisher.								
<b>HUNTINGTON</b> † (E4), pop. 13,420; Huntington Co. (NE). 25 m W of Fort Wayne. IRS; ERIE; WAB RRs. Manufactures auto brake linings, rubber goods, furniture, furnaces, power cranes, shoes, paint, buckets, shovels, coal chutes, disinfectants, butter, barrels, paper boxes. Meat packing plants. Limestone quarries. Huntington College (U. Brethren). Grain, dairy farms. Wheat, corn, sugar beets.								
Acolyte	Monthly	Catholic	1925	2	40	133	1.00	†4,512
Bishop J. F. Noll, Editor; Our Sunday Visitor, Inc., Publisher.								
Christian Conservator	Wednesday	Religious	1886	3	30	147	1.50	†3,925
Rev. W. H. Zeigler, Editor; W. C. South, Publisher.								
Herald-Press +	{Evg.ex.Sat.&Sun.,Sun.M.}	Ind. Rep.	1848	8	24	294	7.80	★★6,685
Howard Houghton, Editor; Huntington Newspapers, Inc., Publisher.								★★6,673
Huntingtonian	Bi-weekly	Collegiate	1932	3	28	123	x.50	300
Students of Huntington College, Editors and Publishers.								200
Indiana Farmer's Guide	Bi-wkly (Sat.)	Agricultural	1845	4	26	196	.60	★144,793
Tom L. Wheeler, Editor; Indiana Farmer's Guide Publishing Company.								
Missionary Monthly (no adv.)	Monthly	Church Miss.	1897	2	42	273	.50	3,250
Rev. G. D. Fleming, Editor; U. B. Publishing Establishment.								
News +	{Evg.ex.Sat.&Sun.,Sun.M.}	Democratic	1929	8	24	287	7.00	2,740
C. W. Bangs, Editor; News Publishing Co., Inc., 532 Warren St.								3,820
Our Sunday Visitor	Sunday	Catholic	1912	5	24	200	1.00	★462,349
Bishop J. F. Noll, Editor; Our Sunday Visitor, Inc., Publisher.								

Circulation—★★Sept. A.B.C. Statement; ★June and March A.B.C. Statements; §P.O. Statement; Bold face, sworn; †Publisher's Report; Light face, estimated. + Uses Mats. ⊕ Nonpareil ems. 12 to inch. ∇ Azate lines, 14 to inch. ‡ County Seat. Population—1930 Census. √ Issued only during academic year. xSub. included in membership fee.

	Estab	Cols	Width	Depth	Sub	Circ
<b>INDIANAPOLIS</b> † (D8), pop. 364,161; Marion Co. (C). The State Capital. On White River, 109 m NW of Cincinnati, Ohio. IC; CI&L; B&O; ERIE; IU; NYC&SL; CCC&SL; PA RRs. Four airports. Live stock center with extensive stock yards and packing houses. Auto parts, foundry, machine shop, paper, food, iron and steel products, electrical appliances, furniture, hosiery, underwear, tar, medicinal supplies, farm implements, gloves, storage batteries, ink, pumps, saws, engines. Oil refineries. Trade in grain. Coal mines; limestone quarries. Nineteen banks; bank clearings (1936), \$862,322,000; deposits (12-31-36), \$323,398,599. 117,000 electric meters; 80,848 gas (artif.) meters; 78,223 telephones. Butler University, colleges, private schools and many state institutions.						
Activities.....	Monthly.....	{ Business & Cham.of Com.	1890	2 42	133 x1.00	2,200
Roy W. Steele, Editor; Indianapolis Chamber of Commerce, Publisher.						
American Botanist.....	Quarterly.....	{ Gardening & Botany	1900	1 25	84 x2.00	\$500
Willard N. Clute, Ed.; Gray Memorial Botanical Assn., Pub., 5257 Hinesley Ave.						
American Legion Magazine.....	Monthly.....	Amer. Legion.....	1919	3 27	143 x1.30	★916,486
John T. Winterich, Editor; American Legion, Publisher, 777 N. Meridian St.						
Apostolic Review.....	Bi-wkly (Tues.)	Religious.....	1856	2 45	140 1.00	No adv.
B. K. and C. W. Sommer, Publishers, 904 Udell St.						
American Art in Stone.....	Monthly.....	{ Public&Cem'y Memorials	1937	2 44	140 2.00	
Esther McDade Ford, Editor and Publisher, 2335 Broadway.						
Baptist Observer.....	Semi-mo.....	Baptist.....	1901	3 30	147 1.00	
T. J. Parsons, Editor; Indiana Baptist Convention, Publisher, 1729 N. Illinois St.						
Butler Collegian √.....	{ Tues., Wed., Thurs., Fri.	Collegiate.....	1886	5 24	196 x2.50	1,900
Journalism Dept. of Butler University, Publisher.						
Cancer Digest of America.....	Monthly.....	Med. & Surg'l.....	1898	2 28	105 1.50	
Medical and Surgical Monitor Company, Pub., 225 North New Jersey St.						
Carpenter, The.....	Monthly.....	Labor & Bldg.....	1880	2 29	112 1.00	
Frank Duffy, Editor; United Brotherhood of Carpenters and Joiners of America, Pub., 222 E. Michigan Ave.						
Columbian.....	Monthly.....	Club Affairs.....	1924	2 42	144 x2.00	3,000
Herbert C. Tyson, Editor and Publisher, Columbia Club.						
Construction Digest.....	Thursday.....	{ Public Works Industry	1928	3 28	147 5.00	>181 >6,053
Geo. C. Stewart, Editor; Fred G. Johnston, Publisher, 215 E. New York St.						
Diary of Alpha Kappa Psi √.....	Quarterly.....	Coll. Frat.....	1904	3 26	127 x3.00	\$1,900
J. D. Sparks, Editor; Alpha Kappa Psi Fraternity, Publisher, 129 E. Market St.						
Eastern Star, The.....	Monthly.....	Fraternal.....	1888	3 30	147 1.50	2,500
Mrs. Martha Zoercher, Editor; The Eastern Star, Publisher, 68 Whittier Place.						
Fire Protection.....	Monthly.....	Fire Control.....	1912	3 26	140 1.00	2,777
E. M. Heltman, Editor; National Underwriter Co., Pub., 222 E. Ohio St.						
Hardware Retailer.....	Monthly.....	Hardware.....	1901	2 41	140 x1.00	★15,560
Rivers Peterson, Ed.; National Retail Hdw. Assn., Pub., 130 E. Washington St.						
Hoosier Banker.....	Monthly.....	Banking.....	1916	3 28	126 x1.50	25 865
Don E. Warrick, Editor; Indiana Bankers Assn., Pub., 810 Union Title Bldg.						
Hoosier Farmer.....	Monthly.....	Agricultural.....	1919	3 26	150 x.50	\$51,052
Edmond C. Foust, Ed.; Indiana Farm Bureau, Inc., Pub., Spencer, Ind.						
Hoosier Legionnaire.....	Monthly.....	Amer. Legion.....	1926	8 24	294 x.60	‡35,000
F. A. White, Editor; Indiana Dept. of Amer. Legion, Pub., 777 N. Meridian St.						
Hoosier Motorist.....	Bi-monthly.....	Motoring.....	1912	3 28	140 x.50	4,732
Robert H. Scrogin, Editor and Publisher, 1840 N. Meridian St.						
Hoosier Sentinel +.....	Friday.....	Democratic.....	1925	8 24	294 1.50	16,398
Ray E. Smith, Editor; Hoosier Sentinel Publishing Co., Inc., 210 Claypool Hotel.						
Horseman and Fair World.....	Wednesday.....	Turf.....	1877	4 27	182 3.00	
R. I. Terry, Editor; Western Horseman, Publisher, 1011-13 Majestic Bldg.						
Indac.....	Monthly.....	Ath. Club News.....	1921	2 28	109 1.00	1,500
H. L. Ross, Editor; Indianapolis Athletic Club, Pub., 350 N. Meridian St.						
Indiana Catholic and Record.....	Friday.....	Catholic.....	1910	8 24	287 2.00	6,150
Indiana Catholic Press, Inc., Pub., 225 N. New Jersey St. Controlled free dist. 250						
Indiana County and Town-ship Official.....	Monthly.....	County&Twp.....	1935	3 28	130 1.00	1,200
L. X. Smith, Editor; Indiana Co. and Twp. Officials Assn., Pub., 223 E. Ohio St.						
Indiana Food Merchant.....	Monthly.....	Retail Foods.....	1931	2 44	140 x2.00	2,300
B. L. Thorp, Editor; Indiana Retail Grocers' and Meat Dealers' Assn., Publisher, 502 Inland Bldg., 156 E. Market St. Controlled free dist.						
* Indiana Jewish Chronicle +.....	Friday.....	Jewish Int.....	1921	7 26	276 2.00	
Morris Strauss, Editor; Mrs. Jennie Barnett, Publisher, 505 Inland Bldg.						
Indianapolis Commercial +.....	Morn.ex.Sun.....	Independent.....	1895	7 26	266 10.00	\$1,319
Mark R. Gray, Editor; Indianapolis Commercial Pub. Co., Inc., 223 E. Ohio St.						
Indianapolis Grocer.....	Monthly.....	Food Industry.....	1933	5 24	210 2.00	‡200
Mrs. V. M. Stevens, Editor; Indianapolis Retail Meat & Grocers' Assn., Inc., Publisher, 605 Majestic Bldg. Controlled free dist. †1,400						

Circulation—★June and March A.B.C. Statements; >CCA Audit; †P.O. Statement; Bold face, sworn; ‡Publisher's Report; Light face, estimated. +Uses Mats. ◇Nonpareil ems. 12 to inch. ∇Apareil ems. 14 to inch. †County Seat. Population—1930 Census. √Issued only during academic year. xSubscription included in membership fee.

INDIANA

Directory of Newspapers and Periodicals, 1939

INDIANAPOLIS† (Continued)

	Estab	Cols	Width	Depth	Sub	Circ
Indiana National Guardsman..Monthly.....Military.....	1937	2	23	108	x1.00	1,000
Major W. S. Fowler, Editor; Indiana Nat'l Guardsman, Pub., 211-212 State House.					Controlled free dist.	5,000
Indiana Real Estate Journal...Tuesday.....Real Estate.....	1920	3	26	140	x1.00	875
U. K. Wilde, Editor; Indianapolis Real Estate Board, Pub., 704 Inland Bldg.						
Indiana Tavern News—See Tavern News, Chicago, Ill.						
Indiana Teacher v.....Monthly.....Educational.....	1856	3	28	140	1.00	
Charles O. Williams, Ed.; Indiana State Teachers Assn., Pub., 203 Hotel Lincoln.						
Indiana Telephone News.....Monthly.....Tele. Emp.....	1905	5	24	206		\$5,700
Free to employees. (No adv.)						
Robert W. Faulkner, Ed.; Indiana Bell Telephone Co., Pub., 706 Telephone Bldg.						
Industrial Finishing.....Monthly.....Prod. Finish'g....	1924	2	23	78	2.00	1,000
W. H. Rohr, Editor; Practical Publications, Inc., Publisher, 222 E. Ohio St.					Controlled free dist.	10,000
Industrial Salesman.....Monthly.....Industrial	1932	3	27	140	1.00	13,490
G. E. Wohlgenuth, Editor; National Underwriter Co., Pub., 226 E. Ohio St.						
Insurance Decisions.....Monthly.....Insurance.....	1931	2	30	112	6.00	1,350
Slaymaker, Merrell & Locke, Editors; Rough Notes Co., Inc., Publisher.						
Insurance Salesman.....Monthly.....Life Ins.Sales'n.....	1918	3	27	140	2.00	★20,668
C. C. Robinson, Editor; Rough Notes Company, Inc., Publisher, 222 E. Ohio St.						
Jersey Bulletin.....Wednesday.....Dairy.....	1883	3	28	140	1.00	6,379
Royer H. Brown, Editor and Publisher, 602 Majestic Bldg.					Controlled free dist.	409
Jewish Post+.....Friday.....Jewish Int.....	1933	5	24	203	1.25	2,944
G. M. Cohen, Editor; Spokesman Co., Publisher, 1016 Majestic Bldg.						
Journal of the Indiana State Medical Association.....Monthly.....Medical.....	1908	2	34	126	x3.50	82
Dr. E. M. Shanklin, Ed.; Ind. State Med. Assn., Pub., 1021 Hume Mansur Bldg.					Controlled free dist.	3,025
Journeyman Barber.....Monthly.....Labor.....	1904	2	41	140	x1.00	45,000
W. C. Birthright, Editor; Journeyman Barbers' International Union of America, Publisher, 1141 N. Delaware St.						
Marion County Mail+.....Friday.....Ind. Rep.....	1902	7	24	276	1.00	6,500
L. K. Fesler, Editor; Marion County Mail, Publisher, 314 E. Market St.						
Medical Arts and Indianapolis Medical Journal.....Monthly.....Medical.....	1895	2	30	112	1.50	
E. B. Haggard, M.D., Editor; Rech & Haggard, Publishers, Print Craft Bldg.						
National Hay Press.....Monthly.....Hay Business.....	1896	2	27	98	x.75	200
F. K. Sale, Ed.; National Hay Assn., Pub., 600 Board of Trade Bldg.						
News+.....Evg.ex.Sun.....Independent.....	1869	8	24	305	6.24	★151,387
Stephen C. Noland, Editor; Indianapolis News Pub. Co., 30 W. Washington St.						
Northside Lookout.....Friday.....Independent.....	1933	7	24	273	1.50	
Toney E. Flack, Editor and Publisher.						
Official Magazine of the International Brotherhood of Teamsters, Chauffeurs, Stablemen and Helpers of America.....Monthly.....Labor.....	1903	2	28	105	2.00	
Daniel J. Tobin, Ed.; Intern'l Bro'h'd of T.,C.,S. & H., Pub., 222 E. Michigan St.						
Old Trail News+.....Friday.....Independent.....	1926	5	24	203	1.50	500
Prints edition for Bridgeport.					Free dist.	4,700
G. C. Mercer, Editor; Old Trail News, Pub., 2022 W. Washington St.						
Recorder+ (Negro).....Saturday.....Independent.....	1897	8	24	285	2.50	
Marcus C. Stewart, Editor; Mrs. Fannie C. Stewart, Publisher, 518 Indiana Ave.						
Reflector.....Monthly.....Collegiate.....	1922	5	26	225	1.00	
Press Club of Indiana Central College, Publisher, University Heights.						
Regulated Carrier.....Monthly.....Motor Carrier	1936	2	36	130	x5.00	
M. D. Nickel, Editor; Evans Printing Co., Publisher, 212 Underwriters Bldg.					Mainly cont. free dist.	650
Rough Notes.....Monthly.....Fire & Casualty Insurance	1878	3	27	140	2.00	★9,098
Irving Williams, Editor; Rough Notes Company, Inc., Pub., 222 E. Ohio St.						
Southsider+.....Friday.....Democratic.....	1932	8	24	284	1.50	1,100
Toney Flack, Editor and Publisher, 1665 S. Meridian St.					Free dist.	4,000
Star+.....Every Morn.....Ind. Rep.....	1903	8	24	305	7.80	★119,980
John C. Shaffer, Editor; Star Pub. Co., Pennsylvania and New York Sts.					Sunday circ. 5.20	★167,432
Syrian Ark.....Monthly.....Syrian-American Clubs	1936	3	26	140	2.00	26,500
A. F. Zainey, Editor and Publisher, Peoples Bank Bldg.						
Times+.....Evg.ex.Sun.....Independent.....	1888	8	24	315	6.24	★85,178
Ludwell Denny, Editor; Indianapolis Times Pub. Co., 214 W. Maryland St.						
Typographical Journal.....Monthly.....Printing & Union Labor	1889	2	28	112	x1.00	78,200
Woodruff Randolph, Ed.; Internat'l Typo'phical Union, Pub., 2820 N. Meridian St.						
Union+.....Thursday.....Non-partisan.....	1884	8	24	287	1.00	8,000
C. R. Thorbahn, Editor; The Union, Inc., Publisher, 312½ E. Washington St.						
Veneers and Plywood.....Monthly.....Veneer & Ply-wood Mfr.	1907	2	42	140	1.00	1,225
J. L. Smith, Editor; S. H. Smith Co., Publisher, 2232 N. Meridian St.						
West Side Messenger+.....Friday.....Democratic.....	1915	8	24	294	1.50	1721
Toney E. Flack, Editor and Publisher.					Free dist.	18,400

Circulation—★Sept. A.B.C. Statement; ★June and March A.R.C. Statements; \$P.O. Statement; Bold face. sworn; †Publisher's Report; Light face. estimated. + Uses Mats. ◊ Nonpareil ems. 12 to inch. ▽ Agate lines. 14 to inch. √ Issued only during academic year. x Subscription included in membership fee.

Directory of Newspapers and Periodicals, 1939

INDIANA

INDIANAPOLIS† (Continued)		Estab	Cols	Width	Depth	Sub	Circ	
Wood-Worker.....	Monthly.....	{ Wood-working Industry	1882	2	42	140	1.00	★3,237
J. L. Smith, Editor; S. H. Smith Co., Inc., Pub., 2232 N. Meridian St.								
World Call.....	Monthly.....	Missions.....	1919	3	27	140	1.25	33,352
		Not issued during August.					Controlled free dist.	1,265
		Dr. G. W. Buckner, Ed.; World Call Publication Committee, Pub., 22 Downey Ave.						
<b>JAMESTOWN (C8), pop. 552; Boone Co. (C). 27 m NW of Indianapolis. CCC&amp;SL RR. Flour and lumber mills. Grain, stock, dairy farms.</b>								
Press +.....	Thursday.....	Democratic.....	1873	7	26	280	1.50	750
		Harold F. Hiller, Editor and Publisher.						
<b>JASONVILLE (B11), pop. 3,536; Greene Co. (SW). 31 m SE of Terre Haute. CMSP&amp;P RR. Manufactures rubber floor mats. Coal mines; hardwood timber. Agriculture. Corn, wheat, fruit.</b>								
Leader +.....	Thursday.....	Republican.....	1902	7	26	280	1.50	950
		Don Flater, Editor and Publisher.						
<b>JASPER† (C14), pop. 3,965; Dubois Co. (SW). 44 m E of Vincennes. SOU RR. Manufactures office furniture, plywood, gloves, canned goods, veneer, wood products. Bottling works. Coal mines; timber. Agriculture. Corn, wheat, strawberries.</b>								
Herald +.....	Friday.....	Democratic.....	1895	7	26	287	1.50	
		Albert T. Rumbach, Editor; Jasper Herald Company, Publisher.						
<b>JEFFERSONVILLE† (E14), pop. 11,946; Clark Co. (SE). On Ohio River, opposite Louisville, Ky. IRS; CCC&amp;SL; B&amp;O; PA RRs. Ferry to Louisville, Ky. Foundries; machine shops; railroad car works; shipyard; fertilizer, soap, work shirt, animal oil, veneer, canning factories; oil refinery. United States Quartermaster's supply depot. Agriculture.</b>								
{ Clark County Journal +.....	Tues. & Thurs.	Republican.....	1854	7	26	308	1.50	973
			News +.....	Evg. ex. Sun.....	Democratic.....	1872	7	26
								\$2,250
		F. D. Mitchell, Editor; News and Journal, Publisher.						
Post +.....	Thursday.....	Democratic.....	1931	8	24	287	1.00	
		Space sold only in combination with Clark County Sentinel, Borden; Clark County Mirror, Sellersburg.					Combined circ.	3,600
		H. A. Wenige, Editor; Clark County Press, Publisher.						
<b>JONESBORO (E6), pop. 1,496; Grant Co. (NEC). 6 m S of Marion. C&amp;O; CCC&amp;SL RRs. Bank, Gas City. Insulated wire and cable factory; feed mill. Agriculture. Corn, tomatoes, stock.</b>								
Journal +.....	Friday.....	Republican.....	1915	8	24	283	1.50	
		Space sold only in combination with Gas City Journal.					Combined circ.	1,537
		Van Valer & Leach, Editors and Publishers, Gas City.						
<b>KENDALLVILLE (F2), pop. 5,439; Noble Co. (NE). 26 m N of Fort Wayne. NYC; IRS; PA RRs. Manufactures pumps, windmills, refrigerators, coolers, brass and copper rivets, go-cart wheels, concrete machinery, brushes, brooms, artificial bait, steel tanks. Dairy, stock, grain farms.</b>								
News-Sun +.....	Evg. ex. Sun.....	Non-partisan.....	1890	7	26	280	6.50	\$2,275
		R. V. Fischer, Editor; Kendallville Publishing Company.						
<b>KENTLAND† (B4), pop. 1,355; Newton Co. (NW). 43 m NW of Lafayette. NYC; PA RRs. Cheese factory; seed house. Grain, dairy, poultry farms. Wheat, corn, oats.</b>								
Democrat +.....	Thursday.....	Democratic.....	1884	6	26	280	1.50	
		Edward J. Steinbach, Sr., Editor and Publisher.						
Newton County Enterprise +.....	Thursday.....	Republican.....	1865	6	26	280	1.50	1,346
		J. B. Fletcher, Editor; Enterprise Printing Company, Inc., Publisher.						
<b>KEWANNA (D2 ½), pop. 682; Fulton Co. (N). 20 m N of Logansport. C&amp;O; PA RRs. Elevator; creameries. Dairy, stock, poultry, grain farms. Wheat, corn, oats.</b>								
Herald.....	Friday.....	Democratic.....	1912	6	26	280	1.50	
		W. H. Myers, Editor and Publisher.						
<b>KNIGHTSTOWN (E8), pop. 2,209; Henry Co. (E). 13 m SW of New Castle. CCC&amp;SL; PA RRs. Manufactures furniture, funeral car bodies, fencing, canned goods. Greenhouses. Stock, grain farms. Corn, wheat, hogs.</b>								
Banner +.....	Friday.....	Republican.....	1867	6	26	280	1.50	1,450
		R. D. Shipman, Editor and Publisher.						
<b>KNOX† (C2), pop. 1,815; Starke Co. (NW). 45 m S of South Bend. NYC&amp;SL; NYC RRs. Trousers, electrical appliances, pickles manufactured. Poultry, truck, grain farms.</b>								
Starke County Democrat +.....	Wednesday.....	Democratic.....	1856	6	26	280	1.50	1,320
		Mary Cannon, Editor; Starke County Democrat, Publisher.						
Starke County Republican +.....	Wednesday.....	Republican.....	1873	6	26	280	1.50	
		Claude S. Steele, Editor and Publisher.						
<b>KOKOMO† (D5 ½), pop. 32,843; Howard Co. (NC). 54 m N of Indianapolis. NYC&amp;SL; IRS; PA RRs. Airport. Manufactures steel, wire, fencing, nails, spark plugs, radios, plumbing supplies, tools, auto parts, castings, stamped metal, cutlery, road signs, cosmetics, playground equipment. Meat packing plant; canning factory. One bank; bank clearings (12-31-36), \$56,214,787; deposits (2-19-37), \$5,264,044. 9,259 electric (AC) meters; 4,400 gas (artif.) meters; 4,800 telephones.</b>								
Tribune +.....	Evg. ex. Sun.....	Ind. Rep.....	1850	8	24	294	7.50	★15,612
		E. M. Souder, Editor; J. A. Kautz Estate, Publisher, 300 N. Union St.						
<b>LA CROSSE (C2), pop. 568; La Porte Co. (NW). 42 m SW of South Bend. PM; CI&amp;L; C&amp;O; CA&amp;S; PA RRs. Diversified farming.</b>								
Sentinel +.....	Thursday.....	Democratic.....	1915	7	26	280	2.00	
		Gilbert E. Wiemann, Editor and Publisher.						

Circulation—★Sept. A.B.C. Statement; ★June and March A.B.C. Statements; §P.O. Statement; Bold face, sworn; †Publisher's Report; Light face, estimated. + Uses Mats. ◇Nonpareil ems, 12 to inch. ▽Agate lines, 14 to inch. †County Seat. Population—1930 Census.



INDIANA

Directory of Newspapers and Periodicals, 1939

	Estab	Cols	Width	Depth	Sub	Circ
<b>LADOGA</b> (C8), pop. 829; Montgomery Co. (WC). 10 m SE of Crawfordsville. CI&L RR. Cannery. Diversified farming. Corn, wheat, tomatoes. Leader.....Thursday.....Non-partisan.....1879 6 26 273 1.50 Wells Morehouse, Editor and Publisher.						
<b>LA FAYETTE</b> † (C6), pop. 26,240; Tippecanoe Co. (NWC). On Wabash River, 63 m NW of Indianapolis. CCC&SL; NYC&SL; CI&L; WAB RRs. Two airports. Meat packing plants; railroad shops; foundries; breweries. Gears, tools, tags, soap, mechanical rubber goods, wire, pharmaceuticals, building material, paper boxes, boxboard, safes, mill, well, plumbing supplies manufactured. Grain market. Five banks; bank clearings (12-31-35), \$15,959,851; deposits (July, 1935), \$14,943,021. 10,000 wired (AC) houses; 8,982 gas (artif.) meters; 9,200 telephones. Purdue University. Democrat-Leader+.....Friday.....Democratic.....1879 8 24 294 1.50 R. M. Isherwood, Editor; Tippecanoe Printing Co., Inc., Pub., 546 Ferry St. Journal and Courier+.....Evg.ex.Sun.....Ind. Rep.....1929 8 24 298 5.20 ★★29,415 George W. Stout, Editor; Henry W. Marshall, Jr., Pub., 221 N. Sixth St. Painter and Decorator.....Monthly.....Paint. & Dec.....1887 2 30 112 x1.00 †113,000 C. E. Smith, Editor; Brotherhood of Painters, Decorators and Paper-hangers of America, Publisher, 401 Painters and Decorators Bldg. Purdue Agriculturist√.....Monthly.....Agric. Coll.....1906 3 26 148 .50 1,500 Agricultural Students of Purdue University, Eds. and Pubs., Purdue University. Purdue Alumnus√.....Monthly.....Coll. Alumni.....1913 3 26 129 x4.00 5,405 Etheridge B. Baugh, Editor; Purdue Alumni Assn., Inc., Pub., Union Bldg. Purdue Engineer√.....Monthly.....Eng'g&Coll.....1905 2 42 133 1.00 1,000 Engineering Students of Purdue Univ., Eds. and Pubs., Memorial Union Bldg. Purdue Exponent.....{Morn.ex.Sun.Collegiate.....1883 6 24 266 3.00 2,000 & Mon. Issued weekly during summer session. Students of Purdue University, Editors and Publishers, 312 N. Fifth St. Purdue Pharmacist√.....Every 6 wks....Phar. Coll.....1924 2 32 195 .50 Free dist. Students of Purdue University School of Pharmacy, Editors and Publishers. Retail Clerks' International Advocate.....}Bi-monthly.....Labor.....1892 2 30 112 1.00 74,000 C. C. Coulter, Ed.; Retail Clerks' Intern'l Protective Assn., Pub., Levering Bldg.						
<b>LA FONTAINE</b> (E5), pop. 604; Wabash Co. (NEC). 9 m N of Marion. CCC&SL RR. Grain elevators. Grain, stock farms. Corn, wheat, soy beans. Herald+.....Friday.....Republican.....1895 5 26 210 1.50 †1,085 Earl W. Hamer, Editor; Hamer & Milliner, Publishers.						
<b>LAGRANGE</b> † (F1), pop. 1,640; Lagrange Co. (NE). 46 m NW of Ft. Wayne. PA RR. Hatcheries. Diversified farming. News+.....Thursday.....Democratic.....1875 8 24 308 2.00 550 Harry R. Groat, Editor; Lagrange Publishing Company. Standard+.....Thursday.....Republican.....1857 8 24 308 2.00 2,325 Paul M. Riddick, Editor; Lagrange Publishing Company.						
<b>LAGRO</b> (E4), pop. 467; Wabash Co. (NEC). 12 m SW of Huntington. IRS; WAB RRs. Bank, Wabash. Agriculture. Press+.....Thursday.....Democratic.....1912 7 24 280 1.50 †3,500 R. C. Prickett, Editor; Largo Press, Publisher.						
<b>LAPEL</b> (E7), pop. 1,140; Madison Co. (EC). 10 m W of Anderson. CI RR. Glass bottles and fruit jars, canned goods manufactured. Residential. Dairy, stock, grain farms. Cattle, hogs, corn. News-Journal+.....Thursday.....Independent.....1928 5 26 245 1.00 Clayton W. Miles, Editor and Publisher.						
<b>LA PORTE</b> † (C1), pop. 15,755; La Porte Co. (NW). 12 m S of Michigan City. NYC; NYC&SL; PM RRs. Manufactures slicing machines, woolen goods, farm machinery, metal doors, garments, water heaters, auto pistons, mouldings and frames, shoes, floral supplies, heating and ventilating equipment. Lake resort. Timber. Diversified farming. Corn, oats, wheat. Herald-Argus+.....Evg.ex.Sun.....Independent.....1880 8 24 308 7.50 †7,181 Charles A. Beal, Editor; H. A. Lindgren, Publisher.						
<b>LAWRENCEBURG</b> † (G11), pop. 4,072; Dearborn Co. (SE). On Ohio River, 82 m W of Cincinnati, Ohio. B&O; CCC&SL RRs. Steamboat connection. Manufactures flour, feed, veneer, pumps, saws, caskets, drugs, shoes, lumber, grain aerating machinery. Distilleries. Agriculture. Press+.....Friday.....Republican.....1830 6 26 280 1.50 †2,500 J. R. Williams, Editor; Lawrenceburg Press, Publisher. Register+.....Wednesday.....Democratic.....1837 6 26 280 1.50 2,450 Bernard McCann, Editor; Register Printing Company, Publisher.						
<b>LEBANON</b> † (D7), pop. 6,445; Boone Co. (C). 16 m S of Frankfort. CCC&SL; CI; PA RRs. Manufactures condensed milk, bus bodies, kitchen cabinets, tools, auto parts, corn husking supplies, concrete products. Dairy, stock farms. Corn, oats, wheat. Pioneer+.....Thursday.....Democratic.....1852 8 24 280 1.50 E. C. Gullion, Editor; Pioneer Printing Company, Publisher. Reporter+.....Evg.ex.Sun.....Independent.....1891 8 24 294 7.00 †3,817 Jesse Batterton, Editor; Eugene C. Pulliam, Publisher.						
<b>LIBERTY</b> † (G9), pop. 1,241; Union Co. (SE). 11 m E of Connorsville. ERIE; B&O RRs. Farm implements, roof paint manufactured. Dairy, stock, grain farms. Hogs, corn, wheat. Herald+.....Wednesday.....Independent.....1851 7 26 280 1.50 †887 D. C. Paddock, Editor; Mary S. Wedding, Publisher.						

Circulation—★Sept. A.B.C. Statement; ★June and March A.B.C. Statements; §P.O. Statement; Bold face. sworn; †Publisher's Report; Light face. estimate†. † U.S. Mats. ◇ Nonpareil ems. 12 to inch. ∇ Agate lines. 14 to inch. †County Seat. Population—1930 Census. √ Issued only during academic year. xSub. included in membership fee.

	Estab	Cols	Width	Depth	Sub	Circ
<b>LIGONIER</b> (E2), pop. 2,064; Noble Co. (NE). 18 m SE of Goshen. NYC RR. Manufactures work clothing, chairs, refrigerators, culverts, pipes, flour, quilts. Stock, grain farms. Corn, wheat, oats.						
Banner + ..... Thursday..... Democratic.....	1867	7	26	294	1.50	1,420
M. A. Cotherman, Editor; Banner Publishing Company.						
Leader + ..... Thursday..... Republican.....	1880	7	26	308	2.00	‡1,650
Leland K. Thompson, Editor and Publisher.						
<b>LINDEN</b> (C7), pop. 541; Montgomery Co. (WC). 18 m S of Lafayette. CI&L; NYC&SL RRs. Hatchery. Diversified farming. Corn, wheat, oats.						
Linden and Crawfordsville } Thursday..... Independent.....	1930	6	26	280	1.00	1,100
Co-operative News + ..... } Wallace W. Wade, Editor; Wade & Wade, Publishers.						
<b>LINTON</b> (B11), pop. 5,085; Greene Co. (SW). 40 m W of Bloomington. CMSP&P; IC; PA RRs. Beverage works; machine shop; hatcheries. Coal mines. Farming.						
Citizen + ..... Evg.ex.Sun..... Democratic.....	1900	8	24	287	7.50	‡3,272
E. C. Turner, Editor and Publisher.						
<b>LOGANSPORT</b> † (D4), pop. 18,508; Cass Co. (NC). On Wabash River, 75 m NW of Indianapolis, WAB; PA RRs. Manufactures radiators, fire apparatus, foundation and children's garments, pearl buttons, oxygen and acetylene gas, fishing tackle, beer. Meat packing plants; nurseries. Oak timber. Poultry, fruit, truck, grain farms.						
Pharos-Tribune + ..... Evg.ex.Sun..... Independent.....	1844	8	24	280	7.80	★13,119
Allen Sauers, Editor; Pharos Tribune Co., Publisher, 517 E. Broadway.						
Press + ..... Morn.ex.Mon.Ind. Rep.....	1921	8	24	308	6.76	★12,638
C. E. Elliott, Editor; Six County Publishing Co. Sunday circ. ★12,750						
<b>LOGOOTE</b> (C13), pop. 2,203; Martin Co. (SW). 34 m E of Vincennes. B&O RR. Planing mill; button, brick and tile, shirt factories; hatcheries; elevator. Oil and gas wells; coal mines. Agriculture. Wheat, corn, hay.						
Martin County Tribune + ..... Thursday..... Republican.....	1865	6	26	280	1.50	
Tribune Publishing Company.						
<b>LOSANTVILLE</b> (F7½), pop. ×250; Randolph Co. (E). 17 m SE of Muncie. C&O; CCC&SL RRs. Dairy, stock, poultry, grain farms. Corn, wheat, oats.						
Randolph County Farm } Monthly..... Agricultural.....	1934	5	26	224	Free	20,000
Bureau News ..... } E. G. Giggy, Editor; Indiana Farm Bureau, Publisher.						
Times + ..... Friday..... Republican.....	1931	6	26	280	1.00	300
E. G. Giggy, Editor; Losantville Times, Publisher.						
<b>LOWELL</b> (B2), pop. 1,274; Lake Co. (NW). 45 m SE of Chicago, Ill. CI&L RR. Brush factory; hatchery; nursery. Agriculture. Dairy products.						
Tribune + ..... Thursday..... Republican.....	1885	6	26	276	1.50	1,080
L. W. Ragon, Editor; L. W. and C. U. Ragon, Publishers.						
<b>LYNN</b> (G7), pop. 936; Randolph Co. (E). 16 m N of Richmond. CCC&SL; PA RRs. Dress factory; grain elevators. Stock, poultry, grain farms. Corn, wheat, hay.						
Herald + ..... Friday..... Republican.....	1893	6	26	280	1.00	‡1,210
C. V. Creek, Editor and Publisher.						
<b>LYONS</b> (B11½), pop. 806; Greene Co. (SW). 33 m NE of Vincennes. PA RR. Bank, Bloomfield. Stoves, auto rings manufactured. Agriculture.						
Herald + ..... Wednesday..... Democratic.....	1902	6	26	280	1.25	
Vance Sappenfield, Editor and Publisher.						
<b>MADISON</b> † (F12), pop. 6,530; Jefferson Co. (SE). On Ohio River, 50 m NE of Louisville, Ky. PA RR. Manufactures tacks, canvas products, twine, cotton goods, saddle trees, glue, beverages, butter, furniture. Meat packing plant; oil refinery. Hardwood timber. Diversified farming.						
Courier + ..... Evg.ex.Sun..... Republican.....	1837	8	24	294	6.00	★★2,478
M. E. Garber, Editor; Courier Company, Publisher.						
Herald + ..... Evg.ex.Sun..... Democratic.....	1871	7	26	276	6.00	‡1,030
John B. Niesse, Editor; The Herald Company, Inc., Publisher.						
<b>MARENGO</b> (D14), pop. 806; Crawford Co. (S). 34 m W of New Albany. SOU RR. Tomato cannery; saw mill. Limestone quarries; timber. Stock, poultry, dairy farms.						
Messenger..... Thursday..... Ind. Rep.....	1929	6	26	280	1.00	
Charles S. Temple, Jr., Editor and Publisher.						
<b>MARION</b> † (E5), pop. 24,496; Grant Co. (NEC). 70 m NE of Indianapolis. C&O; CCC&SL; NYC&SL; PA RRs. Airport. Glass and paper products, paper mill and oil-well machinery, boxes, gloves, cable, beer, radio cabinets, railway equipment, shoes, foundry, poultry, dairy and soy bean products, electrical appliances, stoves manufactured. Three banks; deposits (3-31-37), \$8,373,661. 7,940 wired houses; 5,260 gas meters; 4,500 telephones. Marion College.						
Chronicle + ..... { Evg.ex.Sat. Republican.....	1865	8	24	294	7.80	★★8,886
..... { & Sun. } Chronicle-Tribune + ..... Sunday..... Independent.....	1930	8	24	294		★★15,766
Leader-Tribune + ..... { Morn.ex.Sun. Democratic.....	1889	8	24	294	7.80	★★8,003
..... { & Mon. } George D. Lindsay, Editor; Chronicle Publishing Co., Inc.						
Farm News..... Monthly..... Agric., Farm Bu. 1935	5	25	218	x.25		12,800
Issued in six editions, each edition once each month. V. O. Pinkerton, Editor; Farm News, Inc., Publisher.						
Observer + ..... Friday..... Republican.....	1912	6	26	280	1.00	
Charles E. Callahan, Editor and Publisher.						

Circulation—★★Sept. A.B.C. Statement; ★June and March A.B.C. Statements; \$P.O. Statement; Bold face, sworn; †Publisher's Report; Light face, estimated. + Uses Mats ◇ Nonpareil ems. 12 to inch. ▽ Gate lines. 14 to inch. ‡County Seat. Population—1930 Census; ×Dun & Bradstreet estimate. xSubscription included in membership fee

INDIANA

Directory of Newspapers and Periodicals, 1939

	Estab	Cols	Width	Depth	Sub	Circ
<b>MARKLE (F4)</b> , pop. 621; Huntington Co. (NE) and Wells Co. (NE). 20 m SW of Fort Wayne. ERIE RR. Bank, Huntington. Furniture factory; flour, saw mills; grain elevators. Agriculture.						
Journal+.....Thursday.....Republican.....1890	8	24	294	1.50		‡850
C. W. H. Bangs, Editor and Publisher.						
<b>MARTINSVILLE† (D10)</b> , pop. 4,962; Morgan Co. (C). 30 m SW of Indianapolis. PA; CCC&SL RRs. Manufactures furniture, barrels, flour, bricks, woodenware, butter, canned goods. Gold fish hatcheries. Health resort. Timber. Grain farms. Wheat, corn, oats.						
Democrat+.....Friday.....Democratic.....1848	8	24	308	1.50		
Fred Finney, Editor; Martinsville Publishing Co., E. Morgan St.						
{ Reporter+.....Evg.ex.Sun.....Republican.....1889	7	26	287	5.20		2,365
{ Republican+.....Thursday.....Republican.....1870	7	26	287	1.50		
H. J. Martin, Editor and Publisher.						
<b>MEDARYVILLE (C3)</b> , pop. 610; Pulaski Co. (NW). 45 m N of Lafayette. CI&L RR. Cheese, brick and tile factories; elevators. Agriculture.						
Herald+.....Thursday.....Republican.....1921	5	24	210	1.00		
Don P. Guild, Editor and Publisher.						
<b>MENTONE (E2)</b> , pop. 704; Kosciusko Co. (N). 50 m S of South Bend. NYC&SL; Winona (Elec.) RRs. Saw mill. Manufactures boxes, egg crates, monuments. Egg shipping center. Poultry farms. Agriculture. Corn, wheat, oats.						
Co-Op News.....Wednesday.....Farming.....1930	4	26	154	1.00		520
J. R. Rush, Editor; Northern Indiana Cooperative Association, Publisher.						
<b>MICHIGAN CITY (C1)</b> , pop. 26,735; La Porte Co. (W). On Lake Michigan, 56 m SE of Chicago, Ill. MC; CI&L; NYC&SL; PM RRs. Airport. Lake commerce and lumber trade. Manufactures railroad cars, mining machinery, boilers and heating apparatus, furniture, gloves, shirts, trousers, overalls, blouses, lumber, water coolers, nickel-plate ware, brick, bicycles. Iron foundries. Five banks; deposits (July, 1934), \$5,400,000. 6,681 wired (AC) houses; 5,326 gas (artif.) meters; 4,956 telephones. Fisheries. Northern State Prison.						
News-Dispatch+.....Evg.ex.Sun.....Ind. Dem.....1881	8	24	294	7.80		★9,556
A. W. Spiers, Jr., Editor; Dispatch Publishing Company.						
<b>MIDDLEBURY (E1)</b> , pop. 656; Elkhart Co. (N). 12 m NE of Goshen. NYC RR. Electric clock, sheet metal products factories; creamery; nurseries; hatchery. Agriculture. Wheat, corn, hay.						
Independent+.....Thursday.....Independent.....1887	6	26	276	2.00		
Fred A. Walker, Editor and Publisher.						
<b>MIDDLETOWN (E7)</b> , pop. 1,348; Henry Co. (E). 11 m SE of Anderson. PA RR. Tomato cannery. Residential. Stock, grain, truck farms. Corn, wheat, tomatoes.						
News+.....Friday.....Republican.....1885	6	26	206	1.50		‡875
Ida M. Anderson, Editor; Middletown News, Publisher.						
<b>MILFORD (E2)</b> , pop. 152; Kosciusko Co. (N). 13 m S of Goshen. CCC&SL; WI RRs. Furniture factory; tannery. Lake resort. Diversified farming. Corn, wheat, oats.						
Mail.....Thursday.....Democratic.....1888	7	26	276	2.00		‡480
Forbing & Barnes, Editors and Publishers. Free dist. ‡300						
<b>MISHAWAKA (D1)</b> , pop. 28,630; St. Joseph Co. (N). On St. Joseph River, at head of navigation, 4 m E of South Bend. NYC; GT RRs. Airport. Manufactures rubber and woolen footwear, raincoats, felt, power transmitting machinery, sport coats, caps, upholstery, auto topping, foundry equipment, beer, aluminum boot and shoe lasts, toys, trunks, drop forgings, furniture, aluminum, brass and bronze castings. Meat packing. Three banks; deposits (1-1-37), \$6,730,905. 7,805 wired (AC) houses; 5,753 gas (artif.) meters; 2,409 telephones.						
Enterprise+.....Thursday.....Independent.....1854	8	24	287	2.00		
John J. Rhodes, Editor; Co-Operative Publishing Co.						
<b>MITCHELL (D13)</b> , pop. 3,226; Lawrence Co. (S). 10 m S of Bedford. CI&L; B&O RRs. Cement, garment factories; creamery; lime kilns. Limestone quarries. Diversified farming. Apples, peaches, corn, wheat.						
Tribune+.....Thursday.....Republican.....1898	6	26	280	1.50		1,150
P. G. Cox, Editor; Tribune Publishing Company.						
<b>MONON (C)</b> , pop. 1,374; White Co. (NW). 35 m N of La Fayette. CI&L RR. Bank, Reynolds. Railroad repair shops and roundhouse; stone crusher plant; bottling works; creamery. Stone quarries. Agriculture. Corn, oats, wheat.						
News+.....Friday.....Republican.....1889	6	26	280	1.50		‡1,062
E. C. Foster, Editor; H. F. Boylan, Publisher.						
<b>MONROEVILLE (G4)</b> , pop. 897; Allen Co. (NE). 23 m E of Fort Wayne. PA RR. Cement block and tile works. Agriculture. Corn, wheat, hay.						
Breeze+.....Thursday.....Democratic.....1869	6	26	280	1.50		
Wm. R. Alleger, Editor and Publisher.						
<b>MONTEZUMA (B9)</b> , pop. 1,292; Parke Co. (W). On Wabash River, 25 m N of Terre Haute. B&O RR. Brick, tile and clay products plant; cannery. Mineral springs. Clay and gravel pits. Fisheries. Agriculture. Milk, corn, alfalfa.						
Enterprise+.....Thursday.....Democratic.....1912	6	26	276	1.00		‡480
A. A. Hargrave, Editor; A. A. Hargrave & Son, Publishers.						
<b>MONTICELLO† (C4½)</b> , pop. 2,331; White Co. (NW). 21 m W of Logansport. CI&L; PA RRs. Flour mills; furniture factory; meat packing plant; hatcheries; grain elevators. Lake resort. Agriculture.						
Herald+.....Thursday.....Republican.....1862	7	26	308	2.00		
Dewey D. Raper, Editor; Monticello Herald Company, Inc., Publisher.						
Hoosier Business Woman.....Bi-monthly.....B'ness Women..1925	2	26	101	x.25		
Ellen Cochran Curtis, Editor; Indiana Fed'n of Business and Prof. Women, Pub.						

Circulation—★June and March A.B.C. Statements; †P.O. Statement; Bold face, sworn; ‡Publisher's Report; Light face, estimated. +Uses Mats. ◊Nonpareil ems. 12 to inch. ▽Agate lines, 14 to inch. †County Seat. Population—1930 Census. xSubscription included in membership fee.

Directory of Newspapers and Periodicals, 1939

INDIANA

	Estab	Cols	Width	Depth	Sub	Circ
<b>MONTICELLO† (Continued)</b>						
Journal+	1896	7	26	280	5.00	\$1,911
White County Democrat+	1882	7	26	280	1.50	525
Lawrence Corey, Editor; Monticello Journal Company, Publisher.						
<b>MONTPELIER (F5), pop. 1,859; Blackford Co. (E). 40 m S of Fort Wayne. NYC&amp;SL; IRS RRs. Bank, Hartford City. Manufactures oil field pumps, flour, glass novelties, chemical equipment, gloves. Stone quarries. Extensive gas and oil wells. Agriculture.</b>						
Herald+	1891	7	24	276	2.00	\$1,480
W. M. Ball, Editor and Publisher.						
<b>MOORESVILLE (D9), pop. 1,910; Morgan Co. (C). 15 m SW of Indianapolis. PA RR. Flour mills; burial vaults factory; machine shop. Grain, dairy, fruit farms. Corn, wheat, hay.</b>						
Times+	1872	6	26	273	1.50	\$990
J. L. Richardson, Editor; J. L. Richardson & Co., Publishers.						
<b>MORGANTOWN (E6), pop. 748; Morgan Co. (C). 32 m S of Indianapolis. IC; CCC&amp;SL RRs. Furniture manufactured. Hardwood timber. Agriculture. Corn, wheat, fruit.</b>						
News+	1937	6	26	276	1.00	\$700
S. L. Walls, Editor and Publisher.						
<b>MOROCCO (B4), pop. 1,006; Newton Co. (NW). 60 m N of La Fayette. CA&amp;S; NYC RRs. Creamery; elevator. Grain, stock farms. Corn, oats, wheat.</b>						
Courier+	1880	6	26	280	1.50	920
Allan B. Augustin, Editor and Publisher.						
<b>MOUNT VERNON† (A16), pop. 5,035; Posey Co. (SW). On Ohio River, 20 m W of Evansville. C&amp;EI; L&amp;N RRs. Manufactures flour, machinery; canned foods, handles, stoves, corn products, cheese, cigars. Agriculture. Wheat, corn, hay.</b>						
Democrat+	1867	7	26	287	6.24	\$2,544
Orvan R. Hall, Editor; Edward F. Alles, Publisher.						
Republican+	1905	6	26	280	1.00	\$1,375
Floyd F. Oursler, Editor and Publisher.						
Western Star+	1876	7	24	280	1.50	2,035
Herbert Leffel, Editor and Publisher.						
<b>MULBERRY (C6), pop. ×772; Clinton Co. (C). 10 m NW of Frankfort. NYC&amp;SL RR. Cheese factory; hatchery. Timber. Grain, stock farms. Corn, wheat, oats.</b>						
Reporter+	1890	6	26	276	2.00	\$900
R. R. Clark, Editor and Publisher.						
<b>MUNCIE† (F7), pop. 46,548; Delaware Co. (E). On White River, 54 m NE of Indianapolis. NYC&amp;SL; CCC&amp;SL; C&amp;O; MU&amp;W; IRS; PA RRs. Airport. Manufactures fruit jars, auto parts and accessories, fencing, bottles, malleable castings, auto batteries, silverware, boilers, wire, structural steel, electrical goods, lawn mowers, metal furniture, screw machine products. Three banks; deposits (March 4, 1936), \$12,553,323. 10,000 electric meters; 7,500 gas meters; 8,500 telephones. Ball State Teachers' College.</b>						
Ball State News	1922	6	26	280	x1.50	1,100
Not issued Aug. 15 to Sept. 15. Students of Ball State Teachers' College, Editors and Publishers.						
Post-Democrat+	1920	8	24	280	1.00	3,700
Mrs. George R. Dale, Editor and Publisher.						
Press+	1886	8	24	301	7.80	★\$17,907
Wilbur E. Sutton, Editor; Press Publishing Company, Inc.						
Star+	1899	8	24	305	7.80	★\$21,890
Sunday circ. 5.20 ★\$16,597 John C. Shaffer, Editor; Star Publishing Company, Mulberry and Adams Sts.						
<b>NAPPANEE (E2), pop. 2,957; Elkhart Co. (N). 19 m S of Elkhart. B&amp;O RR. Manufactures furniture, porcelain table tops, canned goods, flour, feed, lumber, water filters. Agriculture. Corn, oats, wheat.</b>						
Advance-News+	1879	7	26	280	1.50	1,045
Harvey O. Field, Editor; Harvey O. and Marie J. Field, Publishers.						
<b>NASHVILLE† (D11), pop. 369; Brown Co. (SC). 40 m SW of Indianapolis. Railroad station, Helmsburg. IC RR. Hardwood timber. Diversified farming. Fruit, stock.</b>						
Brown County Democrat	1870	7	28	280	1.00	981
Elmer F. Raider, Editor and Publisher.						
<b>NEW ALBANY† (E14), pop. 25,819; Floyd Co. (S). On Ohio River, 7 m NW of Louisville, Ky., connected by bridge. SOU; B&amp;O; CI&amp;L; M&amp;UW; PA RRs. Manufactures veneer, plywood, clothing, stoves, furnaces, fertilizer, leather, furniture, marine supplies, foundry products, prefabricated houses, wooden containers, glue. Five banks; deposits (12-31-36), \$5,567,816. 7,610 electric (AC) meters; 4,016 gas (artif.) meters; 4,177 telephones. Gas and oil wells; shale pits; hardwood timber.</b>						
Breeders World	1925	2	26	112	.25	25,000
Bruce W. Ulsh, Sr., Editor and Publisher.						
Ledger-Tribune		8	24	287		
G. E. Weinmann, Editor; Ledger-Tribune, Publisher.						
Tribune	1888	8	24	287	5.20	\$3,830
J. E. Montgomery, Editor; Tribune Company, Publisher, 141 E. Main St.						
<b>NEWBURGH (B16), pop. 1,262; Warrick Co. (SW). On Ohio River, 10 m E of Evansville. Mail, Boonville. ES&amp;N RR. Flour mill; tobacco; concrete block factories. Coal mines. Agriculture. Corn, wheat, tobacco.</b>						
Register+	1916	6	26	266	1.00	\$600
A. R. Burns, Editor; Newburgh Register, Publisher.						

Circulation—★Sept. A.B.C. Statement; ★June and March A.B.C. Statement's; †P.O. Statement; Bold face, sworn; ‡Publisher's Report; Light face, estimated; + Uses Matz. ◇Nonpareil ems. 12 to inch. ▽Gate lines. 14 to inch. †County Seat. Population—1930 Census; ×Dun & Brastreet estimate. xSubscription included in membership fee.

INDIANA

Directory of Newspapers and Periodicals, 1939

	Estab	Cols	Width	Depth	Sub	Circ
<b>NEWCASTLE+</b> (F8), pop. 14,027; Henry Co. (E). 18 m S of Muncie. CCC&SL; PA; IRS; NYC&SL RRs. Manufactures auto parts, kitchen furniture, piston rings, structural steel, rolled steel products, caskets, children's garments. Greenhouses. Grain, stock, poultry farms. Corn, wheat, oats.						
Courier-Times +	.....	Evg.ex.Sun.....	Independent.....	1892	8 24 284 6.24	\$8,028
W. S. Chambers, Editor; Newcastle Printing Company, Publisher.						
News-Republican +	.....	Friday.....	Republican.....	1931	8 24 280 1.00	
E. J. Baker, Editor and Publisher.						
<b>NEW HAVEN</b> (F8), pop. 1,702; Allen Co. (NE). 5 m E of Fort Wayne. NYC&SL; WAB RRs. Tool handles, show cases, cigar boxes, cement vaults manufactured. Dairy, stock, grain farms.						
Allen County Times +	.....	Thursday.....	Democratic.....	1913	6 24 280 1.00	\$1,130
F. H. Weber, Editor and Publisher.						
<b>NEW PARIS</b> (E1½), pop. ×350; Elkhart Co. (N). 6 m S of Goshen. WAB; WI; CCC&SL RRs. Boat oars, dairy products manufactured. Agriculture. Corn, wheat. Farmer's Exchange.....Friday.....Agriculture.....1926 5 23 224 1.00 W. E. Yeater, Editor; Exchange Publishing Corporation.						
<b>NEWPORT+</b> (B8), pop. 777; Vermillion Co. (W). 31 m N of Terre Haute. C&EI RR. Sewer pipe and tile factory. Coal mines; timber. Agriculture.						
Hoosier State.....	.....	Wednesday.....	Republican.....	1855	6 26 280 1.50	1,100
Donald L. Collings, Editor and Publisher.						
<b>NEW WASHINGTON</b> (E13), pop. ×285; Clark Co. (SE). 30 m NE of Louisville, Ky. Railroad station, Maryville. B&O RR. Lumber mill. Walnut, oak, poplar timber. Diversified farming. Corn, wheat, tobacco.						
Courier.....	.....	Thursday.....	Democratic.....	1896	5 26 245 .50	700
Annie E. Smith, Editor and Publisher.						
<b>NOBLESVILLE+</b> (E7), pop. 4,811; Hamilton Co. (C). 24 m N of Indianapolis. CI; IRS; NYC&SL RRs. Manufactures mechanical rubber goods, paper, fruit jars, canned goods, flour. Stock, grain farms. Wheat, corn, oats.						
Ledger +	.....	Evg.ex.Sun.....	Republican.....	1887	8 24 280 6.00	\$3,372
E. E. Neal, Editor; Noblesville Daily Ledger, Inc., Publisher.						
Times +	.....	Friday.....	Democratic.....	1874	8 24 294 1.50	1,146
Daily M. Hudler, Editor and Publisher.						
<b>NORTH JUDSON</b> (C3), pop. 1,348; Starke Co. (NW). 40 m S of La Porte. C&O; ERIE; NYC; PA RRs. Decorative foliage manufactured. Agriculture. Corn, wheat, onions.						
News +	.....	Thursday.....	Independent.....	1889	6 26 280 2.00	\$1,640
Louis J. Kren, Editor and Publisher.						
<b>NORTH LIBERTY</b> (D1), pop. 823; St. Joseph Co. (N). 15 m SW of South Bend. WAB; NYC RRs. Bank, Walkerton. Silos, lettering guides, novelties manufactured. Grain, dairy farms. Corn, wheat, hay.						
News +	.....	Thursday.....	Non-partisan.....	1890	7 26 308 1.50	\$660
Chas. M. Finch, Editor; Independent News Company, Publisher.						
<b>NORTH MANCHESTER</b> (E3½), pop. 2,765; Wabash Co. (NEC). 20 m NW of Huntington. CCC&SL; PA RRs. Manufactures school furniture, opera chairs, gray iron castings, brake linings, electrical appliances, water heaters, milk coolers. Manchester College. Diversified farming.						
News-Journal +	.....	Mon.&Thurs...	Ind. Rep.....	1873	6 26 280 2.00	2,750
Roland Schmedel, Editor; North Manchester News-Journal Corp., Publisher.						
Oak Leaves ✓	.....	Thursday.....	Collegiate.....	1913	5 26 276 x1.00	700
Students of Manchester College, Editors and Publishers.						
<b>NORTH VERNON</b> (E11½), pop. 2,989; Jennings Co. (SE). 60 m SW of Cincinnati, O. CCC&SL; B&O; PA RRs. Lumber, furniture, auto fan belt, bath mats, talking devices manufactured. Timber. Agriculture.						
Plain Dealer-Republican- News	.....	Wednesday.....	Republican.....	1850	6 26 280 1.50	
Calvert C. Klingner, Editor and Publisher.						
Sun.....	.....	Thursday.....	Democratic.....	1872	6 26 276 1.00	
Miller & Miller, Editors and Publishers.						
<b>NOTRE DAME</b> (D1), pop. —; St. Joseph Co. (N). 3 m N of South Bend, banking town. MC RR. University of Notre Dame (Cath., men); St. Mary's College (women).						
Ave Maria.....	.....	Saturday.....	Catholic.....	1865	2 32 116 3.00	29,360
Rev. P. J. Carroll, C.S.C., Editor; Ave Maria Press, Publisher.						
Notre Dame Scholastic ✓	.....	Friday.....	Collegiate.....	1867	3 26 140 x2.60	\$3,100
Students of the University of Notre Dame, Editors and Publishers.						
<b>OAKLAND CITY</b> (B14), pop. 2,842; Gibson Co. (SW). 42 m NE of Evansville. SOU; CCC&SL RRs. Extensive coal mining. Diversified farming. Corn, wheat, oats.						
Journal +	.....	Tues. & Fri.....	Republican.....	1893	6 26 280 1.50	1,056
J. B. Willis, Editor; J. W. Cockrum Printing Company, Publisher.						
<b>OAKTOWN</b> (B12), pop. 771; Knox Co. (SW). 15 m N of Vincennes. C&EI RR. Fruit packing plant. Oil and gas wells. Diversified farming. Corn, wheat, melons.						
Press +	.....	Thursday.....	Republican.....	1926	6 26 280 1.00	680
C. E. Mitton, Editor and Publisher.						
<b>ODON</b> (B12), pop. 981; Daviess Co. (SW). 70 m SE of Terre Haute. CMSP&P RR. Flour, saw mills; creamery; brick and tile, monument works. Diversified farming. Corn, wheat, oats.						
Journal +	.....	Friday.....	Ind. Rep.....	1873	6 26 280 1.50	\$980
John B. Stotts, Editor and Publisher.						

**Circulation**—★June and March A.B.C. Statements; †P.O. Statement; Bold face, sworn; ‡Publisher's Report; Light face, estimated. +Uses Mats. ◊Non-areil ems. 12 to inch. ▽Agate lines. 14 to inch. †County Seat. **Population**—1930 Census; ×Dun & Bradstreet estimate. ✓Issued only during academic year. xSubscription included in membership fee.

	Estab	Cols	Width	Depth	Sub	Circ
<b>ORLEANS</b> (D13), pop. 1,422; Orange Co. (S). 16 m S of Bedford. CI&L RR. Lumber, feed mills; butter factory. Agriculture. Corn, wheat, oats. Progress-Examiner+.....Thursday.....Republican.....1879 8 26 336 1.50 C. H. Busick, Editor; Progress-Examiner Company, Publisher.						
<b>OSGOOD</b> (F11), pop. 1,173; Ripley Co. (SE). 52 m W of Cincinnati, Ohio. B&O RR. Manufactures lumber, cement products, wood plugs, polo balls, condensed milk. Hardwood timber; limestone quarries. Agriculture. Corn, wheat, hay. Journal+.....Thursday.....Democratic.....1865 8 24 305 1.50 \$2,319 E. D. Cissell, Editor; Osgood Journal, Inc., Publisher.						
<b>OSSIAN</b> (F4), pop. 788; Wells Co. (NE). 14 m S of Fort Wayne. IRS; NYC&SL RRs. Feed mill. Agriculture. Corn, wheat, oats. Journal.....Friday.....Independent.....1916 7 26 280 1.00 \$600 W. E. Hostetter, Editor; W. E. Hostetter & Company, Publishers.						
<b>OTWELL</b> (B14), pop. ×600; Pike Co. (SW). 44 m NE of Evansville. Railroad station, Velpen. SOU RR. Flour mill. Agriculture. Corn, wheat, hay. Star+.....Friday.....Independent.....1903 5 26 224 1.25 Mrs. Beulah B. Gray, Editor; Jasper Herald Company, Publisher.						
<b>OWENSVILLE</b> (A14), pop. 1,056; Gibson Co. (SW). 27 m NW of Evansville. C&EI RR. Lumber, feed mills. Timber. Stock, poultry, grain farms. Star-Echo.....Friday.....Republican.....1896 6 26 280 1.50 \$440 James P. Cox, Editor and Publisher.						
<b>OXFORD</b> (B5½), pop. 853; Benton Co. (NW). 20 m NW of La Fayette. CA&S; NYC&SL RRs. Hatchery. Stock, poultry, grain farms. Gazette+.....Friday.....Republican.....1908 6 26 280 1.50 Mrs. Ruby T. Craw, Editor; Craw & Craw, Publishers.						
<b>PALMYRA</b> (D14), pop. 288; Harrison Co. (S). 18 m NW of New Albany. Railroad station, New Salisbury. LNA&C; SOU RRs. Timber; stone quarries. Agriculture. Gazette+.....Thursday.....Independent.....1894 5 26 243 1.00 1,056 B. Britton Boston, Editor and Publisher.						
<b>PAOLI</b> † (D13), pop. 2,016; Orange Co. (S). 24 m S of Bedford. CI&L RR. Basket, box, chair, handle, tomato canning factories; creameries. Mineral springs; hardwood timber. Agriculture. Corn, wheat, hay. News+.....Wednesday.....Democratic.....1875 8 26 336 1.50 H. E. Smith, Editor; The Paoli News, Publisher. Republican+.....Thursday.....Republican.....1875 6 26 276 1.00 1,347 Mr. and Mrs. Roy L. Robinson, Editor and Publisher.						
<b>PARAGON</b> (SW), pop. ×366; Morgan Co. (C). 35 m S of Indianapolis. PA RR. Saw mill. Progress—See Gosport.						
<b>PEKIN</b> (D13½), pop. ×356; Washington Co. (S). 25 m NW of New Albany. CI&L RR. Flour mill; box, crate factory. Ships berries. Diversified farming. Berries, poultry and dairy products. Banner+.....Thursday.....Ind. Dem.....1923 7 24 276 1.25 1,045 Prints an edition for Borden. Victor Green, Editor; Banner Publications.						
<b>PENDLETON</b> (E7½), pop. 1,538; Madison Co. (EC). 32 m NE of Indianapolis. IRS; CCC&SL RRs. Metal stamping, canning, pants factories; elevator. Dairy, poultry, grain farms. Times+.....Thursday.....Republican.....1905 6 24 280 1.00 \$850 George W. Rohm, Editor; Pendleton Times, Publisher.						
<b>PERU</b> † (D4), pop. 12,730; Miami Co. (NC). On Wabash River, 18 m E of Logansport. C&O; NYC&SL; IRS; WI; WAB RRs. Manufactures furniture, heating specialties, electrical safety devices, baskets, canned goods, stationery, cigars, meat products, fertilizer, knitted underwear. Meat packing plants; bottling works; railroad shops. Grain farms. Republican+.....Friday.....Republican.....1856 8 24 280 2.00 Omer Holman, Editor and Publisher. Tribune+.....Evg.ex.Sun.....Democratic.....1921 8 24 280 7.80 \$7,142 Thomas J. Walsh, Editor; Peru Daily Tribune Publishing Co., Inc.						
<b>PETERSBURG</b> † (B13½), pop. 2,609; Pike Co. (SW). 20 m SE of Vincennes. CCC&SL RR. Concrete block factory; lumber, flour mills; nurseries. Ships produce. Coal mines; oil wells; hardwood timber. Diversified farming. Pike County Democrat+.....Friday.....Democratic.....1856 6 26 280 1.50 2,435 L. J. Early, Editor; Justin L. Early, Publisher. Press+.....Tues. & Fri.....Republican.....1869 6 26 273 1.50 \$1,950 William D. Crow, Editor and Publisher.						
<b>PIERCETON</b> (E3), pop. 878; Kosciusko Co. (N). 35 m NW of Fort Wayne. PA RR. Bank, Warsaw. Canning factory; planing mill; elevators; hatcheries. Lake resort. Diversified farming. Corn, wheat, tomatoes. Record.....Wednesday.....Republican.....1879 6 27 280 1.50 \$1,176 Squires & Smith, Editors and Publishers.						
<b>PLAINFIELD</b> (D9), pop. 1,617; Hendricks Co. (C). 14 m W of Indianapolis. IRS; PA RRs. Creamery; saw mill. Residential. Agriculture. Corn, wheat, oats. Friday Caller+.....Thursday.....Republican.....1934 6 26 280 1.00 1,047 I. J. Pomeroy, Editor; Caller Publishing Company. Messenger.....Thursday.....Republican.....1866 7 24 273 1.50 Space sold only in combination with Clayton Commercial. Combined circ. 3,552 G. J. Edick, Editor and Publisher.						

Circulation—★June and March A.B.C. Statements; §P.O. Statement; †Publisher's Report; ‡Light face, estimated. +Uses Mats. ◇Nonpareil ems, 12 to incl. ▽Agate lines, 14 to incl. †County Seat. Population—1930 Census; ×Dun & Bradstreet estimate.

INDIANA

Directory of Newspapers and Periodicals, 1939

	Estab	Cols	Width	Depth	Sub	Circ	
<b>PLYMOUTH</b> † (D2), pop. 5,290; Marshall Co. (N). 23 m S of South Bend. NYC&SL; PA RRs. Manufactures baskets, automobile radiators, butter, wire-bound boxes, grinding machines, stokers, batteries. Turkish emery. Bottling works. Farming.							
Democrat +	Thursday	Democratic	1855	7	26	283 2.00	No adv.
News +	Evg.ex.Sun	Democratic	1855	7	26	283 5.20	\$2,972
Roland B. Metsker, Editor; Metsker & Gibson, Publishers.							
Pilot +	Evg.ex.Sun	Republican	1851	8	24	298 7.50	★2,770
Samuel E. Boys, Editor; Pilot Company, Publisher.							
<b>PORTLAND</b> † (G6), pop. 5,276; Jay Co. (E). 27 m E of Muncie. NYC&SL; PA RRs. Manufactures steering wheels, drop forgings, garments, silos, brushes, brooms, canned goods, dairy equipment. Meat packing plant. Natural gas and oil wells. Agriculture. Corn, wheat, oats.							
Commercial-Review +	Evg.ex.Sun	Republican	1892	8	24	280 5.20	2,550
Sun +	Evg.ex.Sun	Democratic	1908	8	24	280 3.00	2,488
R. A. Kist, Editor; Sun Publishing Company.							
<b>POSEYVILLE</b> (A15), pop. 810; Posey Co. (SW). 20 m W of Evansville. IC; C&EI RRs. Bank, Wadesville. Meat packing plant; hatchery. Agriculture. Peaches, watermelons, grain.							
News	Thursday	Democratic	1882	6	26	280 1.50	880
Edythe Y. Kilroy, Editor; Poseyville News, Publisher.							
<b>PRINCETON</b> † (A14), pop. 7,505; Gibson Co. (SW). 28 m N of Evansville. C&EI; SOU RRs. Railroad shops; electric clocks, catsup, oil-well supplies manufactured. Hatcheries. Coal mines; gas and oil wells. Farming. Wheat, corn, melons.							
Clarion News +	Evg.ex.Sun	Republican	1846	8	24	287 7.80	★2,277
Tom Green, Editor; Princeton Publishing Company.							
Democrat +	Evg.ex.Sun	Democratic	1860	8	24	287 7.80	2,463
G. L. Pride, Editor; Princeton Publishing Company.							
<b>RED KEY</b> (F6), pop. 1,370; Jay Co. (E). 17 m NE of Muncie. NYC&SL; PA RRs. Tomato cannery; saw mill. Hardwood timber. Farming. Corn, wheat, tomatoes.							
Times-Journal +	Thursday	Republican	1889	7	26	301 2.00	2,050
Don Coble, Editor; Coble Bros., Publishers.							
<b>REMINGTON</b> (B4), pop. 879; Jasper Co. (NW). 35 m NW of La Fayette. PA RR. Agriculture. Corn, oats, wheat.							
Press +	Friday	Republican	1880	6	26	276 2.00	1,140
H. J. Bartoo, Editor and Publisher.							
<b>RENSELAER</b> † (B4), pop. 2,798; Jasper Co. (NW). 50 m N of La Fayette. CI&L RR. Planing, flour mills; creamery. Grain farms. Corn, oats, wheat.							
Jasper County Democrat +	Tues. & Fri.	Democratic	1890	6	26	280 1.50	1,800
LeRoy Kurtz, Ed.; LeRoy Kurtz, Claude E. Kruzan and Charles E. Lohr, Pubs.							
Republican +	Evg.ex.Sun	Republican	1896	7	24	280 6.24	\$1,498
Republican +	Thursday	Republican	1858	7	24	280 1.00	1,244
H. B. Clark, Editor; S. C. Robinson, Publisher.							
<b>RICHMOND</b> † (G8), pop. 32,493; Wayne Co. (E). 68 m E of Indianapolis. C&O; PA; IRS RRs. Airport. Manufactures multiple drilling and tapping machinery, lawn mowers, farm implements, auto gears and axles, school bus bodies, work gloves, fire doors, machine tools, caskets, casket hardware, underwear, kitchen cabinets, furniture, pianos, refrigerators. Extensive trade in hardware. Three banks; deposits (\$1-1-36) \$10,525,387. 10,855 wired (AC) houses; 7,000 gas (artif.) meters; 6,000 telephones. Earlham College. Rose growing.							
American Friend	Fntly (Thur.)	Friends	1893	3	28	140 1.50	
Dr. Walter C. Woodward, Editor; Friends Publication Board, Publisher.							
Earlham Post	Tuesday	Collegiate	1926	5	27	240 1.50	‡500
Students of Earlham College, Editors and Publishers.							
Item +	Morn.ex.Mon.	Independent	1876	8	25	298 7.80	★★13,401
Palladium and Sun-Telegram +	Evg.ex.Sun	Independent	1831	8	25	298 7.80	★★16,383
R. G. Leeds, Editor and Publisher, N. Ninth and Sailor Sts.							
<b>RIDGEVILLE</b> (F6), pop. 909; Randolph Co. (E). 25 m NE of Muncie. PA RR. Cheese, rock products manufactured. Stone quarries. Agriculture. Wheat, corn, hay.							
Randolph County News +	Friday	Republican	1887	6	26	280 1.00	500
W. L. Thompson, Editor and Publisher.							
<b>RISING SUN</b> † (G12), pop. 1,379; Ohio Co. (SE). On Ohio River, 47 m SW of Cincinnati, Ohio. Railroad station, Aurora. CCC&SL; B&O RRs. Flour mill; chair factory; creamery. Agriculture. Tobacco, wheat, corn.							
Ohio County News	Thursday	Independent	1879	6	26	280 1.50	‡1,554
Perry and Ralph Faemire, Editors and Publishers.							
Recorder +	Friday	Democratic	1833	6	26	276 1.50	2,236
C. A. Livingston, Editor; Recorder Publishing Co., Publisher.							
<b>ROANN</b> (E4), pop. 395; Wabash Co. (NEC). 15 m NE of Peru. PA RR. Basket factory; saw mill; hatchery. Diversified farming. Wheat, corn, alfalfa.							
Clarion +	Friday	Republican	1878	6	26	280 1.00	‡850
C. C. Warren, Editor and Publisher.							
<b>ROANOKE</b> (F4), pop. 849; Huntington Co. (NE). 10 m NE of Huntington, banking town. WAB; IRS RRs. Electric coil factory; creamery; elevator. Agriculture. Sugar beets, corn, poultry.							
Review +	Friday	Independent	1894	6	26	276 1.50	‡961
C. M. Ervin, Editor; Ervin & Ervin, Publishers.							

Circulation—★Sept. A.B.C. Statement; ★June and March A.B.C. Statements; ‡P.O. Statement; Bold face, sworn; †Publisher's Report; Light face, estimated. + Uses Mats. ◇Nonpareil ems, 12 to inch. ▽Agate lines, 14 to inch. †County Seat. Population—1930 Census. √Issued only during academic year.

	Estab	Cols	Width	Depth	Sub	Circ
<b>ROCHESTER</b> † (D3), pop. 3,518; Fulton Co. (N). 25 m N of Logansport. ERIE; NYC&SL RRs. Canned goods, cement and creamery products manufactured. Fish hatchery. Summer resort. Dairy, stock, poultry farms.						
Chester White Journal.....9 ti. a year.....Ches.Wh.Swine.	1910	3	28	140	1.00	
Leir P. Moore, Editor; Moore Bros. Company, Inc., Publisher.		2	42	140		
Indiana Club Woman.....Bi-monthly.....Club Ints.....	1922	3	26	126	.50	
Not issued in July and August. Controlled free dist.						
Mrs. Nettie A. Downey, Editor; Barnhart-Van Trump Company, Publisher.						
News-Sentinel+.....Evg.ex.Sun.....Independent.....	1924	7	27	280	6.24	\$3,017
Thursday's issue used as a weekly, \$2.00.						
Hugh A. Barnhart, Editor; Barnhart-Van Trump Company, Publisher.						
<b>ROCKPORT</b> † (B16), pop. 2,396; Spencer Co. (SW). On Ohio River, 32 m E of Evansville. E&DV; SOU RRs. Manufactures tile, brick, flour, buttons, concrete blocks. Moulding clay pits. Diversified farming. Wheat, corn, soy beans.						
Democrat.....Friday.....Democratic.....	1855	6	26	276	1.25	\$1,862
F. J. Fella, Editor; F. J. Fella and H. C. Bolin, Publishers.						
Journal+.....Friday.....Republican.....	1877	6	26	276	1.25	\$2,098
Warren F. Lindsey, Editor; Ulysses S. Lindsey, Publisher.						
<b>ROCKVILLE</b> † (B8), pop. 1,832; Parke Co. (W). 23 m NE of Terre Haute. PA RR. Bottling works; feed mill; hatchery. Coal mines; timber. Agriculture. Live stock.						
Republican+.....Thursday.....Republican.....	1854	8	24	280	1.50	\$2,026
A. A. Hargrave, Editor; A. A. Hargrave & Son, Publishers.						
Tribune+.....Wednesday.....Democratic.....	1870	8	24	280	1.50	1,971
Geo. Schwin, Jr., Editor; Rockville Tribune Publishing Corp.						
<b>ROYAL CENTER</b> (C4), pop. 777; Cass Co. (NC). 12 m NW of Logansport. PA RR. Cannery; lumber mill. Dairy, poultry, grain farms.						
Record+.....Friday.....Democratic.....	1889	6	26	280	1.00	
Mary E. Hand, Editor; Frank L. Hand, Publisher.						
<b>RUSHVILLE</b> † (F9), pop. 5,709; Rush Co. (SEC). 39 m SE of Indianapolis. NYC&SL; ERIE; CCC&SL; B&O; PA RRs. Manufactures furniture, flour, lumber, gloves, gluing, woodworking, farm machinery, fertilizer, canned goods. Meat packing; bottling works. Stone quarry. Agriculture. Cattle, hogs.						
Republican+.....Evg.ex.Sun.....Republican.....	1840	8	24	280	6.24	3,049
Louis Hiner, Editor; Republican Company, Publisher.						
Telegram+.....Morn.ex.Sun.....Democratic.....	1924	8	24	280	6.24	864
Barton Cartmel, Editor; Republican Company, Publisher.						
<b>RUSSELLVILLE</b> (C8), pop. 411; Putnam Co. (WC). 50 m W of Indianapolis. B&O RR. Hatchery. Stock, poultry, grain farms.						
News.....Friday.....Republican.....	1908	5	26	245	1.25	236
Grace G. Rutledge, Editor and Publisher.						
<b>RUSSIAVILLE</b> (D6), pop. ×298; Howard Co. (NC). 12 m SW of Kokomo, banking town. NYC&SL RR. Flour mill; hatchery. Diversified farming.						
Observer+.....Thursday.....Democratic.....	1848	6	26	280	1.50	\$2,054
J. A. Maloney, Editor and Publisher.						
<b>SAINT JOE</b> (G2), pop. 407; De Kalb Co. (NE). 25 m NE of Fort Wayne. B&O; WAB RRs. Bank, Spencerville. Flour and feed mill; pickle factory. Agriculture.						
News+.....Thursday.....Republican.....	1887	6	26	280	1.00	\$440
Fred B. Leighty, Editor and Publisher.						
<b>SAINT MARY-OF-THE-WOODS</b> (C9 ½), pop. ×200; Vigo Co. (W). 6 m W of Terre Haute, banking town. CCC&SL RR. Saint Mary-of-the-Woods College (Cath. women). Dairy and poultry farms.						
Alumnae News (no adv.).....Quarterly.....Cath.Coll.Alum.	1926	2	30	112	x2.00	529
Alumnae Association of Saint Mary-of-the-Woods College, Publisher.						
Aurora.....Quarterly.....Collegiate.....	1870	1	48	91	2.00	
Bugle Call.....Bi-monthly.....Cath. Missions.....	1921	2	45	119	.35	
Fagots.....Bi-weekly.....Collegiate.....	1919	5	25	189	1.00	
Students of Saint Mary-of-the-Woods College, Editors and Publishers.						
<b>SAINT MEINRAD</b> (C15), pop. ×439; Spencer Co. (SW). 54 m NE of Evansville. Railroad station and banking town, Ferdinand. FERD RR. Lumber, flour mills; brick and tile factory. Theological Seminary (Cath.). Coal mines; sandstone quarry. Grain farms. Wheat, corn, hay.						
Grail, The.....Monthly.....Catholic.....	1919	2	38	126	3.00	
Rev. Benedict Brown, Editor; The Abbey Press, Publisher.						
<b>SALEM</b> † (D13), pop. 3,194; Washington Co. (S). 35 m NW of New Albany. CI&L RR. Manufactures radio cabinets, tool handles, overalls, work shirts, lime and rock wool, lumber. Hardwood timber; lime and rock wool quarries. Diversified farming. Corn, wheat, oats.						
Democrat+.....Wednesday.....Democratic.....	1827	7	26	280	1.50	
Charles R. Morris, Editor and Publisher.						
Republican-Leader+.....Thursday.....Ind. Rep.....	1878	8	24	308	1.50	1,861
Walter H. Crim, Editor; Leader Publishing Company.						
<b>SCOTTSBURG</b> † (E13), pop. 1,702; Scott Co. (SE). 31 m N of Louisville, Ky. IRS; PA RRs. Overalls, canning factories; hatchery. Limestone quarries; hardwood timber. Agriculture. Tomatoes, corn, wheat.						
Chronicle+.....Thursday.....Republican.....	1880	6	26	280	1.00	\$605
Murl H. Hancock, Editor and Publisher.						
Scott County Journal+.....Thursday.....Democratic.....	1882	6	26	276	2.00	\$1,025
W. M. Wells, Editor; Mrs. Samuel B. Wells, Publisher.						

Circulation—★June and March A.B.C. Statements; §P.O. Statement; Bold face, sworn; †Publisher's Report; Light face, estimated. + Uses Mats. ◇Nonpareil ems. 12 to inch. ▽Agate lines, 14 to inch. †County Seat. Population—1930 Census; ×Dun & Bradstreet estimate.



INDIANA

Directory of Newspapers and Periodicals, 1939

	Estab	Cols	Width	Depth	Sub	Circ
<b>SELLERSBURG</b> (E14), pop. 1,050; Clark Co. (SE). 9 m N of New Albany. IRS; PA RRs. Stone quarry. Lake resort. Agriculture. Dairy and poultry products, small fruit.						
Clark County Mirror +	Friday	Democrat	1927	5	24 210 1.25	\$3,600
Space sold only in comb. with Clark County Sentinel, Borden; Post, Jeffersonville. H. A. Wenige, Editor; Clark County Press, Publisher.						
<b>SEYMOUR</b> (E12), pop. 7,508; Jackson Co. (S). 59 m S of Indianapolis. B&O; PA; IRS; CMSP&P RRs. Manufactures woolen blankets, shoes, brushes, furniture, snaths, grain cradles, canned goods, flour, fertilizer, pharmaceuticals, metal products, cheese, lumber. Hardwood timber. Diversified farming.						
{ Republican +	Thursday	Republican	1879	8	24 280 1.50	\$3,005
Tribune +	Evg.ex.Sun	Non-partisan	1879	8	24 280 7.50	
John H. Conner, Editor; Seymour Tribune Company, Inc., Publisher.						
<b>SHELBURN</b> (B11), pop. 1,548; Sullivan Co. (SW). 21 m S of Terre Haute. C&EI RR. Bank, Sullivan. Coal mines; oil wells; timber. Dairy, poultry, stock, grain farms. Sullivan County Democrat +						
Thursday	Democrat	1907	6	26 280 1.00	1,705	
A. G. McGuire, Editor and Publisher.						
<b>SHELBYVILLE</b> † (E9), pop. 10,618; Shelby Co. (SEC). 28 m SE of Indianapolis. CCC&SL; PA RRs. Manufactures furniture, paper and milk products, stoves, cotton gloves and dresses, lawn mowers, cash drawers, canned goods, mirrors, radiant heaters, snaths. Meat packing plant. Grain, stock, dairy farms.						
{ Democrat +	Evg.ex.Sun	Democrat	1880	8	25 287 5.20	★★4,557
Shelby Democrat +	Thursday	Democrat	1848	8	25 287 1.50	118
N. L. Thurston, Editor; Democrat Publishing Company.						
Republican +	Morn.ex.Sun	Republican	1854	8	24 287 5.20	★★1,997
L. M. Kinman, Editor; Shelby Publishing Co., Inc.						
<b>SHERIDAN</b> (D7), pop. 1,763; Hamilton Co. (C). 28 m N of Indianapolis. CI&L RR. Condensed milk, cement products, flour, canned goods, chemicals manufactured. Meat packing plant. Agriculture. Corn, hogs, milk.						
News +	Friday	Republican	1882	7	24 276 1.50	\$1,500
I. H. McMurtry, Editor; News Publishing Company.						
<b>SHIRLEY</b> (E8), pop. 761; Hancock Co. (EC). 18 m S of Anderson. CCC&SL; IRS RRs. Cannery; elevator. Agriculture. Dairy products, tomatoes, corn.						
News +	Friday	Republican	1901	7	27 280 1.50	800
Charles A. Clawson, Editor; Shirley Printing Co., Publisher.						
<b>SILVER LAKE</b> (E3), pop. 442; Kosciusko Co. (N). 40 m W of Fort Wayne. CCC&SL RR. Hatchery. Ships vegetables. Lake resort. Agriculture. Potatoes, onions, hogs.						
Record +	Thursday	Republican	1901	6	26 280 1.00	600
Charles R. Lamoree, Editor and Publisher.						
<b>SOUTH BEND</b> † (D1), pop. 104,193; St. Joseph Co. (N). On St. Joseph River, 86 m SE of Chicago, Ill. GT; NYC; MC; NJ&I; PA CSS&SB; MU&W RRs. Airport. Manufactures automobiles, auto accessories, calendars, advertising novelties, brakes, shirts, farm equipment, lathes, fishing tackle, varnish, bearings, ranges, sewing machines, drills, foundry products, paper boxes, beer, weather stripping, tools. Seven banks; bank clearings (mo. of May, 1936), \$5,813,095; deposits (1-31-37), \$39,735,078. 27,817 electric (AC) meters; 21,705 gas (artif.) meters; 16,189 telephones.						
Eagle Magazine	Monthly	F. O. E.	1913	3	27 140 x.50	531,583
Frank E. Hering, Editor; Fraternal Order of Eagles, Publisher, 308 Dean Bldg.						
Goniec Polski + (Polish)	Wed. & Sat.	Independent	1896	7	26 280 2.00	7,617
G. W. J. Kalczyński, Editor; Goniec Polski Ptg. Co., Pub., 301½ S. Chapin St.						
Labor News +	Friday	Labor	1927	8	24 308	
Alvin Hagey, Editor and Publisher.						
Mirror +	Friday	Independent	1909	4	28 217 1.50	\$7,180
John Henry Zuver, Sr., Editor; Mirror Press, Inc., Pub., 307 W. Jefferson Blvd.						
News-Times +	{ Evg.ex.Sun.	Independent	1883	8	24 308 10.00	★★29,168
	{ Sun. Morn.					
J. M. Stephenson, Editor and Publisher.						
Tribune +	{ Evg.ex.Sun.	Ind. Rep.	1872	8	24 308 10.40	★48,003
	{ Sun. Morn.					
F. A. Miller, Editor; South Bend Tribune, Pub., Colfax Ave. at Lafayette Blvd.						
Varosi Elet + (City Life)	Friday	Independent	1919	7	26 308 2.00	★46,875
(Hungarian) Vendel Hajdu, Editor; City Life Pub. Co., 242 S. Chapin St.						
<b>SOUTH WHITLEY</b> (E3), pop. 1,102; Whitley Co. (NE). 27 m W of Fort Wayne. NYC&SL; PA RRs. Railroad grip nut, hook factories; grain elevators. Grain, stock farms. Corn, wheat, oats.						
National Barred Rock Journal	Monthly	Poultry		3	26 140 .50	
Stump Printing Company, Publisher.						
Tribune +	Thursday	Democrat	1885	6	24 280 1.50	1,023
Hubert A. Stump, Editor; Stump Printing Company, Publisher.						
<b>SPENCER</b> † (C10), pop. 2,179; Owen Co. (SWC). 53 m SW of Indianapolis. PA RR. Novelty products, typewriter ribbons, flour, lumber, carded drugs, confectionery, milk products manufactured. Coal mines; limestone quarries. Agriculture. Corn, stock, apples.						
Breeders Gazette	Monthly	Agric., L. Stk.	1881	3	26 150 .25	★163,556
Samuel R. Guard, Editor; Breeders Gazette Publishing Co., Inc.						
Owen County Democrat +	Thursday	Democrat	1876	6	26 280 1.00	
Myrtle M. Griffin, Editor and Publisher.						

Circulation—★Sept. A.B.C. Statement; ★June and March A.B.C. Statements; †P.O. Statement; Bold face, sworn; ‡Publisher's Report; Light face, estimated. + Uses Mats, ◊ Nonpareil ems. 12 to inch. ∇ Agate lines, 14 to inch. †County Seat. Population—1930 Census. xSubscription included in membership fee.

Directory of Newspapers and Periodicals, 1939

INDIANA

SPENCER† (Continued)	Estab	Cols	Width	Depth	Sub	Circ
Owen County Journal + ..... Thursday ..... Republican ..... 1852	6	26	280	1.00		1,100
Herman Davis, Editor; Myrtle M. Griffin, Publisher.						
Owen Leader + ..... Thursday ..... Republican ..... 1913	6	26	280	1.00		2,000
Carl Anderson, Editor; Owen Leader, Publisher.						
World + ..... Evg.ex.Sun. .... Democratic ..... 1927	8	24	280	6.24		\$2,893
Ben Kaufman, Editor and Publisher.						
<b>SULLIVAN† (B11), pop. 5,306; Sullivan Co. (SW). 27 m S of Terre Haute. C&amp;EI; CMSP&amp;P; IC RRs. Cheese, fertilizer factories; machine shops; hatcheries. Coal mines; oil and natural gas wells; timber. Dairy, poultry, grain farms.</b>						
{ Times + ..... Evg.ex.Sun. .... Democratic ..... 1905	8	24	280	5.20		3,148
{ Times-Democrat + ..... Thursday ..... Democratic ..... 1854	7	26	280	1.00		
Joe Adams, Editor; Paul Poynter, Publisher.						
Union + ..... Thursday ..... Republican ..... 1866	7	26	287	1.50		
R. P. White, Editor and Publisher.						
<b>SUMMITVILLE (E5 ½), pop. 1,017; Madison Co. (EC). 18 m N of Anderson. CCC&amp;SL RR. Cheese factory; tomato cannery. Agriculture. Corn, hogs, dairy products.</b>						
News + ..... Thursday ..... Independent ..... 1895	7	26	280	2.00		750
K. J. Sullivan, Editor and Publisher.						
<b>SWAYZEE (E5), pop. 604; Grant Co. (NEC). 12 m SW of Marion. NYC&amp;SL RR. Cannery; elevator. Agriculture. Corn, wheat, oats, tomatoes.</b>						
Press + ..... Thursday ..... Republican ..... 1898	6	26	276	1.50		\$425
O. D. Melton, Editor and Publisher.						
<b>SWEETSER (F3), pop. ×884; Grant Co. (NEC). 6 m W of Marion. PA; C&amp;O RRs. Manufactures cheese, catsup. Dairy, stock, grain farms.</b>						
News-Exchange + ..... Thursday ..... Democratic ..... 1932	6	26	280	1.50		783
L. P. Lake, Editor and Publisher.						
<b>SYRACUSE (E2), pop. 1,190; Kosciusko Co. (N). 22 m SE of Elkhart. B&amp;O RR. Cedar chest factory. Summer resort. Diversified farming. Corn, wheat, onions.</b>						
Indiana Journal + ..... Thursday ..... Independent ..... 1904	8	24	280	2.00		1,400
F. A. Weatherholt, Editor; Indiana Journal, Inc., Publisher.						
<b>TELL CITY (C16), pop. 4,873; Perry Co. (S). On Ohio River, 45 m E of Evansville. SOU RR. Steamboat connections. Furniture, wooden hane, brick factories; foundry; woolen, flour, planing mills; bottling works; oil refinery; fruit, vegetable, meat packing plants. Coal mines; hardwood timber. Dairy, stock, poultry farms.</b>						
News + ..... Friday ..... Republican ..... 1890	6	26	280	1.50		2,950
U. B. Cummings, Editor; News Publishing Company.						
<b>TERRE HAUTE† (B10), pop. 62,810; Vigo Co. (W). On Wabash River, 70 m SW of Indianapolis. CCC&amp;SL; C&amp;EI; CMSP&amp;P; PA; IRS RRs. Airport. Manufactures glass bottles, solvents, alcohol, whiskey, beer, cans, canned foods, fibre boxes, enamelware, vitrified brick, tile, dog food, castings, iron and steel products, garments, mining machinery, powder, powder kegs. Tie creosoting, fruit, vegetable packing plants; railroad shops. Four banks; bank clearings (12-31-36), \$250,391,013; deposits (12-31-36), \$30,001,021. 25,284 electric (AC) meters; 13,951 gas (artif.) meters; 13,942 telephones. State Teachers College; Rose Polytechnic Institute (men). Coal mines; shale and clay deposits.</b>						
Advocate + ..... Friday ..... Non-partisan ..... 1919	8	24	280	1.00		3,750
J. C. Prechtel, Editor; Advocate Publishing Co., Inc., 205 S. Fifth St.						
Battery Man ..... Monthly ..... Elec. & Bat. .... 1921	2	32	114	1.00		11,007
O. W. Pendergast, Editor; Battery Man Publishing Co., Inc., 2222 N. 13th St.						
Indiana Statesman ..... Wed.&Fri. .... Teach. Coll. .... 1894	5	27	224	1.50		1,400
Issued Thursday during summer. Controlled free dist. 100						
Students of Indiana State Teachers College, Editors and Publishers.						
Ink Sense V ..... Quarterly ..... Coll. Humor ..... 1935	3	30	133	.40		900
Students of Indiana State Teachers College, Editors and Publishers.						
Rose Technic V ..... Monthly ..... { Coll. & Engineering 1892	3	28	140	2.00		950
Students of Rose Polytechnic Institute, Editors and Publishers.						
Saturday Spectator + ..... Saturday ..... Republican ..... 1906	4	26	168	4.00		4,473
Richard Tuttle, Editor; Spectator Publishing Co., 51 Spectator Court.						
{ Star + ..... Morn.ex.Sun. .... Republican ..... 1903	8	24	308	7.80		★25,491
James Benham, Editor; Tribune-Star Publishing Company, Inc., Tribune Bldg.						
{ Tribune + ..... Evg.ex.Sun. .... Democratic ..... 1896	8	24	308	7.80		★25,955
{ Tribune and Star + ..... Sunday ..... Non-partisan ..... 1931	8	24	308	5.20		
W. F. Cronin, Editor; Tribune-Star Publishing Company, Inc., Tribune Bldg.						
Teachers College Journal (no adv.) ..... Bi-monthly ..... Educational ..... 1929	2	30	103			1,250
Indiana State Teachers College, Publisher. Controlled free dist.						
<b>THORNTOWN (C7), pop. 1,325; Boone Co. (S). 38 m NW of Indianapolis. CCC&amp;SL RR. Serum plants; hatcheries. Stock, grain farms. Corn, wheat, oats.</b>						
Times + ..... Thursday ..... Republican ..... 1908	6	26	280	1.50		570
Neil L. Crumb, Editor and Publisher.						
<b>TIPTON† (D6), pop. 4,861; Tipton Co. (NC). 40 m N of Indianapolis. IRS; NYC&amp;SL RRs. Manufactures canned goods, piston rings, furniture, incubators, poultry and hog supplies, brooms, chemicals, cigars. Bottling works; elevators. Oak, maple, beech timber. Agriculture. Corn, hogs, cattle.</b>						
Tribune + ..... Evg.ex.Sun. .... Independent ..... 1895	8	24	280	6.00		\$2,636
F. N. Ramsay, Editor; Ramsay & O'Banion, Publishers.						

Circulation—★Sept. A.B.C. Statement; ★June and March A.B.C. Statements; §P.O. Statement; Bold face. sworn; †Publisher's Report; Light face. estimated. + Uses Mats. ◊ Nonpareil ems. 12 to inch. ▽ Arate lines. 14 to inch. †County Seat. Population—1930 Census; ×Dun & Bradstreet estimate. √ Issued only during academic year.

	Estab	Cols	Width	Depth	Sub	Circ
<b>TOPEKA</b> (F1), pop. 489; La Grange Co. (NE). 30 m SE of Elkhart. WAB RR. Agriculture. Corn, oats, wheat, hogs.						
Journal.....Thursday.....Democratic.....1905	6	26	280	1.00		
R. L. Foster and R. M. Waddell, Editors; Ralph L. and Gladys Foster, Publishers.						
<b>UNION CITY</b> (G7), pop. 3,084; Randolph Co. (E). 28 m N of Richmond. CCC&SL; B&O; PA RRs. Manufactures bus bodies, auto welts and trimmings, theater seats, canned goods, electric cream testers, furniture, mops, flour. Agriculture. Corn, wheat, oats.						
Gazette + .....Morn.ex.Sun...Democratic.....1925	8	24	280	5.20		2,047
Ray Meredith, Editor; Gazette Publishing Company.						
Times + .....Evg.ex.Sat. & Sun. Republican.....1861	6	26	280	3.50		1,691
Roy Patchell, Editor and Publisher.						
<b>UPLAND</b> (F6), pop. 906; Grant Co. (NEC). 20 m NW of Muncie. PA RR. Glove factory; grain elevator; cannery; saw mill. Taylor University. Stock, poultry, grain farms.						
American Author.....Monthly.....Writers & Journalists	1929	2	36	130	2.00	\$2,500
A. Demott Freese, Editor; A. D. Freese & Son, Publishers.						
Community Courier + .....Friday.....Republican.....1895	7	24	280	1.50		\$700
F. D. Lyons, Editor; Lyons Printing Co., Publisher.						
Contest Magazine.....Monthly.....Contests.....1929	2	36	129	2.50		\$7,000
A. D. Freese, Editor; A. D. Freese & Son, Publisher.						
Echo, The V.....Ftntly (Sat.)...Collegiate.....1913	5	26	252	2.00		\$330
Students of Taylor University, Editors and Publishers.						\$500
<b>VALPARAISO</b> † (B2), pop. 8,079; Porter Co. (NW). 44 m SE of Chicago, Ill. GT; NYC&SL; PA RRs. Manufactures fibre products, magnets, ball and roller bearings, paint, varnish, furniture, grapple hay forks, metal specialties, feed. Valparaiso University. Agriculture. Dairy and poultry products.						
Torch V.....Thursday.....Collegiate.....1913	6	26	240	1.00		
Students of Valparaiso University, Editors and Publishers.						
Vidette-Messenger + .....Evg.ex.Sun...Ind. Rep.....1927	8	24	308	7.00		\$4,374
Lynn M. Whipple, Editor; Vidette-Messenger Company, Inc., Publisher.						
<b>VAN BUREN</b> (E5), pop. 766; Grant Co. (NEC). 12 m NE of Marion. NYC&SL RR. Dairy, stock, poultry farms.						
News-Eagle + .....Thursday.....Democratic.....1895	7	24	280	1.00		704
E. H. De Poy, Editor and Publisher.						
<b>VEEDERSBURG</b> (B7), pop. 1,606; Fountain Co. (W). 20 m E of Danville, Ill. CA&S; CCC&SL; NYC&SL RRs. Brick, condensed milk factories. Coal mines. Agriculture. Live stock, poultry.						
News + .....Friday.....Independent.....1890	7	26	280	1.50		1,500
W. I. Boggs, Editor and Publisher.						
<b>VERSAILLES</b> † (F11), pop. 523; Ripley Co. (SE). 50 m W of Cincinnati, Ohio. Railroad station, Osgood. B&O RR. Limestone quarries. Dairy, poultry farms. Corn, wheat, tobacco.						
Republican + .....Thursday.....Republican.....1856	7	26	308	1.50		2,100
Harry W. Thompson, Editor and Publisher.						
<b>VEVAY</b> † (F12), pop. 1,183; Switzerland Co. (SE). On Ohio River, 65 m W of Cincinnati, Ohio. Railroad station, Sanders, Ky. L&N RR. Steamboats to river ports. Flour mills; creamery. Diversified farming. Corn, wheat, tobacco.						
Reveille Enterprise + .....Thursday.....Independent.....1816	7	26	308	1.50		\$2,409
Switzerland Democrat + .....Friday.....Democratic.....1868	7	26	308	1.00		\$1,007
James K. Danglade, Editor and Publisher.						
<b>VINCENNES</b> † (B13), pop. 17,564; Knox Co. (SW). On Wabash River, 68 m N of Evansville. B&O; CCC&SL; C&EI; PA RRs. Manufactures structural steel, canned goods, window glass, shoes, egg case fillers, corrugated paper, soft drinks; monuments, flour, iron pipes, farm implements, paper products, floral supplies. Creameries; nurseries. Coal mines. Agriculture. Apples, peaches, corn.						
Goat World.....Monthly.....Milk Goat Ind...1916	3	26	126	2.00		
Will L. TeWalt, Editor and Publisher.						
Post + .....Morn.ex.Mon.Democratic.....1932	8	24	294	7.80		\$5,613
Sam & Emily, Editors and Publishers, 10 S. 4th St.				2.60		\$5,531
Sun-Commercial + .....Evg.ex.Sun. Sun. Morn. Democratic.....1804	8	24	294	7.80		\$9,578
Ross H. Garrigus, Editor; Vincennes Newspapers, Inc., Pub.						\$5,454
						\$9,571
<b>WABASH</b> † (E4), pop. 8,840; Wabash Co. (NEC). On Wabash River, 20 m N of Marion. IRS; WAB; CCC&SL RRs. Manufactures paper board products, radio cabinets, furniture, insulating material, auto tires and tubes, asbestos products, lime, water meter boxes, beverages, baking powder, display cases, wash dresses. Meat packing plant; railroad and machine shops. Agriculture. Corn, wheat, hogs.						
Plain Dealer and Times Star + Evg.ex.Sun...Ind. Rep.....1892	8	24	308	10.00		\$5,810
Josef Mossman, Editor; Wabash Plain Dealer Company, Publisher.						
<b>WAKARUSA</b> (D1½), pop. 973; Elkhart Co. (N). 11 m S of Elkhart. WAB RR. Concrete vault, ladder factories; creamery; elevator. Farming. Corn, wheat, oats.						
Tribune + .....Thursday.....Independent.....1892	7	26	308	1.50		\$1,000
D. A. Rheubottom, Editor and Publisher.						
<b>WALKERTON</b> (D2), pop. 1,137; St. Joseph Co. (N). 22 m SW of South Bend. B&O; NYC& NYC&SL RRs. Grain elevators. Agriculture. Peppermint, onions, wheat.						
Independent + .....Thursday.....Non-partisan.....1875	7	26	308	1.50		\$1,100
Charles M. Finch, Editor; Independent-News Company, Publisher.						
Truckers' News.....Monthly.....Interstate	1936	5	24	224	.50	\$50
Chas. M. Finch, Editor; Truckers' News Co., Publisher.						\$9,950

Circulation—\*June and March A.B.C. Statements; †P.O. Statement; Bold face, sworn; ‡Publisher's Report; Light face, estimated. +Uses Mats. ◊Nonpareil ems. 12 to inch. ∇Gate lines, 14 to inch. †County Seat. Population—1930 Census. √Issued only during academic year. †Circulation, week-days except Saturday.

Directory of Newspapers and Periodicals, 1939

INDIANA

	Estab	Cols	Width	Depth	Sub	Circ
<b>WANATAH</b> (C2), pop. ×800; La Porte Co. (NW). 20 m S of Michigan City. CI&L; PA RRs. Hatcheries. Diversified farming.						
Mirror.....	Thursday.....	Democratic.....	1895	7	26	308 2.00 \$1,000
Wm. F. Hunt, Editor and Publisher.						
<b>WARREN</b> (F5), pop. 1,177; Huntington Co. (NE). 15 m S of Huntington. NYC&SL RR. Tomato cannery; feed mill; elevator; hatcheries. Agriculture. Hogs, corn, dairy and poultry products.						
Tribune+.....	Friday.....	Republican.....	1898	7	24	276 1.50
Monroe Wiley, Editor and Publisher.						
<b>WARSAW</b> † (E2 ½), pop. 5,730; Kosciusko Co. (N). 45 m NW of Fort Wayne. PA; WI; CCC&SL RRs. Manufactures surgical splints, friction materials and laminated phenolic products, pancake flour, food and milk products, iron castings, furniture, brattice cloth, baskets, paint, cut glass, lumber. Lake resort. Timber. Farming.						
Times and Northern	} Evg.ex.Sun....	Republican.....	1856	8	24	283 7.50
Indianian+.....						
Logan H. Williams, Editor; Reub. Williams & Sons, Inc., Publishers.						
Union.....	Evg.ex.Sun....	Democratic.....	1860	7	26	280 5.00 \$2,391
R. O. Nusbaum, Editor; Ralph W. Bartol, Publisher.						
<b>WASHINGTON</b> † (B13), pop. 9,070; Daviess Co. (SW). 20 m W of Vincennes. B&O; CCC&SL RRs. Railroad shops. Men's pants, toys, garment hangers, folding chairs, flour, canned goods, hinges and rings, electric signs, concrete blocks, beverages manufactured. Coal mines; oil and gas wells. Diversified farming. Corn, wheat, apples.						
Democrat+.....	Evg.ex.Sun....	Democratic.....	1867	8	24	280 7.80 \$4,487
S. B. Boyd, Editor; Boyd & Backes, Publishers, 111 N. E. Third St.						
Herald+.....	Evg.ex.Sun....	Ind. Rep.....	1905	7	26	294 7.80 \$4,041
Paul R. Bausman, Editor; Gazette and Herald Co., Publisher.						
<b>WATERLOO</b> (F2), pop. 1,244; De Kalb Co. (NE). 28 m NE of Fort Wayne. IRS; NYC RRs. Cannery; flour and feed mill. Stock, grain farms. Oats, corn, wheat.						
Press+.....	Thursday.....	Republican.....	1859	7	26	308 2.00 1,008
Herbert C. Willis, Editor and Publisher.						
<b>WAVELAND</b> (B8), pop. 542; Montgomery Co. (WC). 39 m NE of Terre Haute. PA RR. Grain elevators. Agriculture. Poultry.						
Independent.....	Thursday.....	Republican.....	1882	5	26	252 1.25 \$357
T. E. Huston, Editor; T. E. and Louise Huston, Publishers.						
<b>WAYNETOWN</b> (B7), pop. 664; Montgomery Co. (WC). 10 m W of Crawfordsville. CCC&SL RR. Bricks, tile, flour, alfalfa meal, hog minerals, lumber manufactured. Timber. Dairy, stock farms. Corn, wheat, oats.						
Despatch+.....	Friday.....	Democratic.....	1894	6	26	280 1.50 550
G. M. Eissler, Editor and Publisher.						
<b>WEST LEBANON</b> (B6), pop. 595; Warren Co. (W). 26 m E of Danville, Ill. IC; WAB RRs. Grain farms. Corn, soy beans, wheat.						
Gazette+.....	Thursday.....	Republican.....	1883	7	26	294 1.00
S. G. Pomeroy, Editor and Publisher.						
<b>WESTVILLE</b> (C1), pop. 496; La Porte Co. (NW). 12 m W of La Porte. CI&L; WAB RRs. Hatchery. Agriculture. Corn, wheat, potatoes.						
Indicator+.....	Thursday.....	Republican.....	1882	7	26	280 2.00 \$1,468
Burdette E. Slater, Editor and Publisher.						
<b>WHITESTOWN</b> (D7 ½), pop. ×800; Boone Co. (C). 20 m NW of Indianapolis. CCC&SL RR. Bank, Lebanon. Dairy, stock, grain farms.						
Dispatch+.....	Thursday.....	Independent.....	1890	6	26	280 1.25 \$500
B. F. McMakin, Editor and Publisher.						
<b>WHITING</b> (B1), pop. 10,880; Lake Co. (NW). 5 m N of Hammond. B&O; EJ&E; B&OCT; IHB; NYC; PA RRs. Planing mill. Residential. Agriculture.						
Times+.....	Wed. & Fri.....	Independent.....	1893	7	24	280 2.00 \$1,700
James J. Griffith, Editor; Ben Franklin Press, Publisher. Free dist. \$1,850						
<b>WILLIAMSPORT</b> † (B6), pop. 1,053; Warren Co. (W). On Wabash River, 25 m SW of La Fayette. WAB RR. Saw mill; hatchery. Diversified farming. Grain.						
Pioneer+.....	Thursday.....	Democratic.....	1915	6	26	276 1.50 450
B. O. Hudler, Editor and Publisher.						
Review-Republican+.....	Thursday.....	Republican.....	1854	7	26	280 1.50 800
I. W. Cripe, Editor; I. W. Cripe & Son, Publishers.						
<b>WINAMAC</b> † (C3), pop. 1,679; Pulaski Co. (NW). 24 m NW of Logansport. PA RR. Pants, canning factories; grain elevators; saw mill; hatchery. Agriculture. Alfalfa, corn, soy beans.						
Pulaski County Democrat+.....	Thursday.....	Democratic.....	1888	8	24	276 2.00 \$2,175
E. C. Gorrell, Editor; Gorrell & Son, Publishers.						
Republican+.....	Thursday.....	Republican.....	1867	7	24	280 2.00 1,020
Arden Rearick, Editor and Publisher.						
<b>WINCHESTER</b> † (F7), pop. 4,487; Randolph Co. (E). 23 m E of Muncie. PA; CCC&SL RRs. Manufactures moulds, burial slippers, gloves, glass, furniture. Machine shop. Grain, dairy, poultry farms. Wheat, corn, oats.						
{ Journal-Herald+.....	Morn.ex.Sun....	Republican.....	1860	8	24	280 5.20
{ News+.....	Morn.ex.Sun....	Democratic.....	1885	8	24	280 5.20
R. M. Kist, Editor; Winchester Journal-Herald Corp., Publisher.						
<b>WINGATE</b> (B7), pop. 408; Montgomery Co. (WC). 14 m NW of Crawfordsville. NYC&SL RR. Grain, poultry, stock farms. Wheat, corn, soy beans.						
News+.....	Thursday.....	Non-partisan.....	1901	6	26	273 1.50 290
Mildred Cheek, Editor and Publisher.						

Circulation—★Sept. A.B.C. Statement; ★June and March A.B.C. Statements; \$P.O. Statement; Bold face, sworn; †Publisher's Report; Light face, estimated. + U.S. Mats. ◊ Nonpareil ems. 12 to inch. ▽ Agate lines. 14 to inch. †County Seat. Population—1930 Census; ×Dun & Bradstreet estimate.

INDIANA

Directory of Newspapers and Periodicals, 1939

	Estab	Cols	Width	Depth	Sub	Circ
<b>WINSLOW</b> (B14), pop. 1,175; Pike Co. (SW). 34 m NE of Evansville. SOU RR. School ruler, woodworking factories; hatchery. Coal mines; clay pits; hardwood timber. Diversified farming.						
Dispatch + ..... Friday ..... Democratic ..... 1898	6	26	280	1.50		2,276
A. J. Heuring, Editor; Winslow Dispatch, Publisher.						
<b>WOLCOTT</b> (B4 1/2), pop. 747; White Co. (NW). 30 m NW of La Fayette. PA RR. Bank, Remington. Brick and drain tile factory. Limestone quarries. Agriculture. Corn, oats, soy beans.						
Beacon + ..... Thursday ..... Non-partisan ..... 1938	6	26	280	1.00	Free dist.	500
C. O. Blackerby, Editor; Rensselaer Publishing Co.						
<b>WOLCOTTVILLE</b> (F1), pop. 646; Lagrange Co. (NE). 38 m NW of Fort Wayne. WAB; PA RRs. Bank, La Grange. Grain elevator; gravel washing plant; milk condensary. Lake resort. Agriculture. Corn, wheat, apples.						
Herald ..... Wednesday ..... Republican ..... 1896	7	26	276	1.50		834
Richard Taggart, Editor and Publisher.						
<b>WORTHINGTON</b> (C11), pop. 1,687; Greene Co. (SW). 40 m SE of Terre Haute. CCC&SL; PA RRs. Cement silos factory; elevator; produce packing plant. Coal mines. Stock, grain farms. Live stock, corn, wheat.						
Times + ..... Thursday ..... Republican ..... 1853	6	25	280	1.50		
Mrs. Robert F. Weems, Editor and Publisher.						
<b>ZIONSVILLE</b> (D8), pop. 1,131; Boone Co. (C). 15 m NW of Indianapolis. CCC&SL RR. Residential. Dairy, stock, truck farms.						
Times + ..... Thursday ..... Republican ..... 1871	7	24	280	1.50		1820
Bernard Clayton, Editor and Publisher.						

Circulation—★June and March A.B.C. Statements; §P.O. Statement; Bold face, sworn; †Publisher's Report; Light face, estimated. +Uses Mats. ◊Nonpareil ems, 12 to inch. ∇Agate lines, 14 to inch. †County Seat. Population—1930 Census.

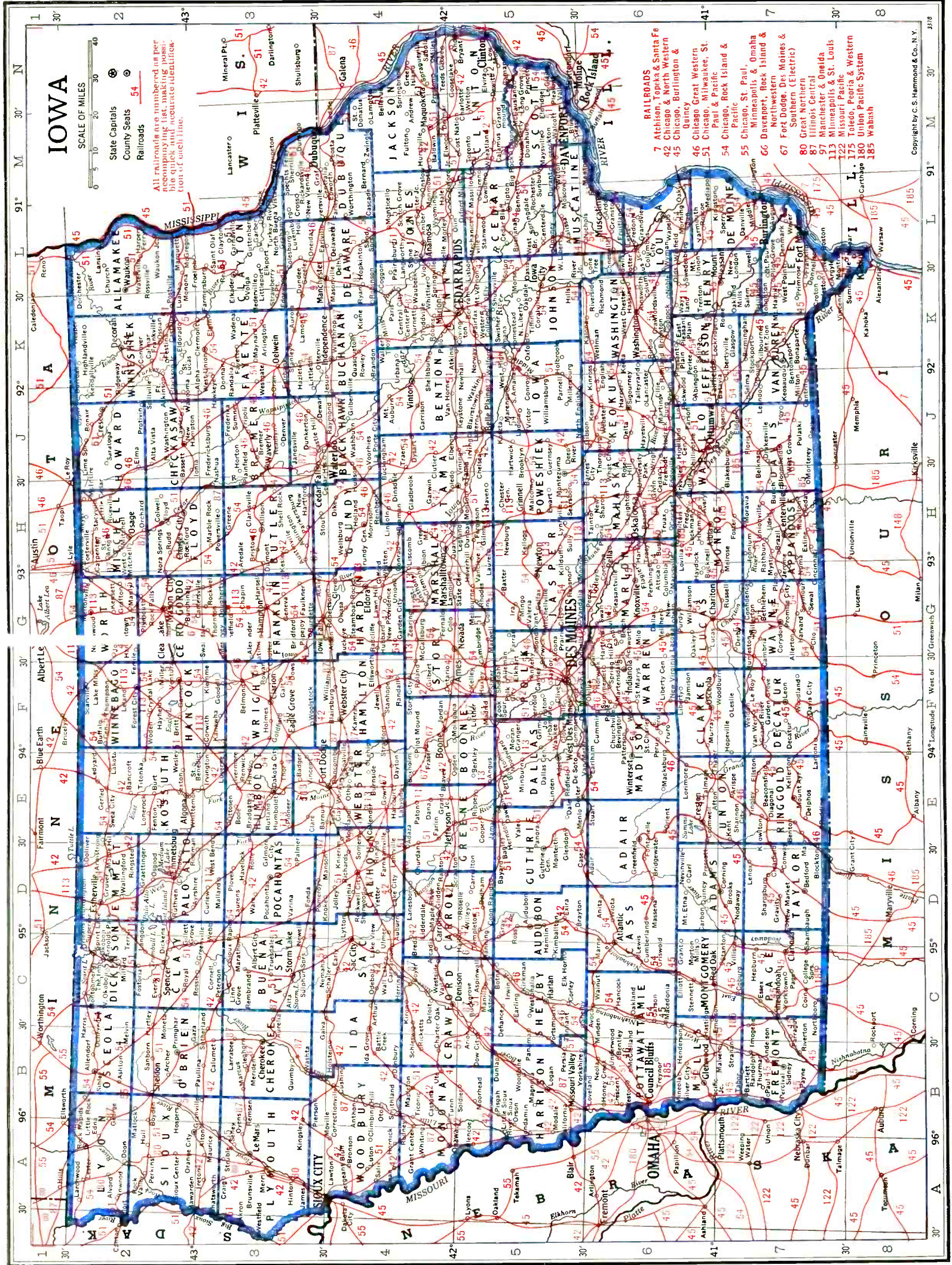

# IOWA

Population 2,534,000 (U. S. Estimate 1935)

State Capital, DES MOINES

Iowa is bounded on the north by Minnesota, east by the Mississippi River which separates it from Wisconsin and Illinois, south by Missouri and west by the Missouri and Little Sioux Rivers which separate it from Nebraska and South Dakota. Its extreme length from east to west is 300 miles; its breadth 208 miles; total land area 55,586 square miles; rank in area (1930), twenty-fourth.

The distinguishing feature of Iowa is its fertile prairies. Nearly all parts of the state are gently rolling, without mountains or very high hills, but with frequent bluffs along the streams. In richness of soil and in the percentage of land subject to cultivation it is probably unsurpassed by any other state. The valleys of the Red Cedar, Iowa and Des Moines Rivers are particularly productive. Transportation is highly developed with numerous railways and a large volume of traffic on the Mississippi and Missouri. The climate is one of extremes of heat and cold, and of dry winters and wet summers. The Weather Bureau at Des Moines gives the temperature (annual monthly mean) at 49.5; highest degree on record 110; lowest —30; total annual precipitation, 32.04 inches.

Along educational lines Iowa is one of the country's leading states. Some of its many colleges are: The University of Iowa, located at Iowa City; Iowa State Teachers' College, at Cedar Falls. The College of Agriculture at Ames is noted in its field, being recognized especially for its scientific investigation and original research.

## POPULATION

Rank among the states, twentieth. Rural population (1930), 60.4%. Of the 2,448,382 white persons, 165,735 are foreign born: 19,056 from the British Isles; Germans, 53,901; Scandinavians, 44,440.

## AGRICULTURE

Number of farms (1935), 221,986. An increase of 7,058 since 1930. Average acreage per farm, 154.8. Average value per farm, \$11,092. Value of land and buildings, \$2,462,312,600. Number of farms: 260 to 499 acres, 25,619; 175 to 259 acres, 42,342; 100 to 174 acres, 84,917; 50 to 99 acres, 34,285; 20 to 49 acres, 13,813; owner-operated farms, 110,252; tenant-operated farms, 110,151. Colored farmers, 135 farms.

Gross receipts from sale of crops (1937), \$79,500,000; live stock and live stock products, \$418,050,000.

Cash income from chief crops (1937): all corn, \$36,400,000, rank, second; oats, \$12,500,000, rank, second; all wheat, \$12,300,000, rank, eighteenth; all hay, \$3,300,000, rank, tenth; barley, \$1,850,000, rank, sixth; timothy seed, \$1,350,000, rank, first; soy beans, \$1,350,000, rank, fourth. Other important crops are potatoes, rye.

Farm animals (on farms, 1937): all cattle and calves, \$168,188,000, rank, third; swine and pigs, \$104,176,000, rank, first; horses and colts, \$74,648,000, rank, first; sheep and lambs, \$11,261,000, rank, eleventh; mules and mule colts, \$5,964,000, rank, nineteenth.

Poultry and eggs (1937): chickens, \$22,388,000, rank, first; eggs, \$28,219,000, rank, third. Dairy products (1936): creamery butter, 208,926,000 lbs.; American cheese, 4,339,000 lbs.; other cheeses, 1,449,000 lbs.; condensed and evaporated and dried milk, 32,422,000 lbs.; ice cream, 5,424,000 gallons; milk (1937), \$73,752,000.

## FISHERIES

Total catch (Mississippi River and tributaries, 1931), \$302,000.

## MANUFACTURES

Number of establishments (1935), 2,512; employing, 59,231. Value of products, \$586,014,322, rank, eighteenth. Leading industries: meat packing, wholesale, \$205,999,101; butter, \$62,021,475; cereal preparations, \$28,750,126; bread and other bakery products, \$21,812,399; corn sirup, corn sugar, corn oil, and starch, \$20,980,261; washing machines, wringers, driers, and ironing machines, for household use, \$20,850,036; printing and publishing (newspapers and periodicals), \$20,020,542; poultry dressing, packing, wholesale, \$16,980,139; flour and other grain-mill products, \$10,716,058; planing-mill products (including general millwork), made in planing-mills not connected with sawmills, \$8,975,588; canned and dried fruits and vegetables, canned and bottled juices, preserves, jellies, fruit butters, pickles and sauces, \$7,468,346; machinery (not elsewhere classified), \$7,242,948; railroad repair shops, steam, \$5,646,874; cement, \$5,602,741.

Other industries from \$5,000,000 to \$1,000,000: gas manufactured, illuminating and heating; printing and publishing (book, music and job); machine shops; buttons; men's cotton collars, nightwear, shirts and work clothing; chemicals (not elsewhere classified); drugs and medicines; perfumes; cosmetics and other toilet preparations; ice cream; cranes and dredging, excavating and road-building machinery; gypsum products; furniture, including store and office fixtures; pumps (hand and power); stoves and ranges (other than electric) and warm-air furnaces; sheet-metal work (not specifically classified); foundries; confectionery; electrical machinery, apparatus, and supplies; structural and ornamental metal work, made in plants not operated in connection with rolling mills; clay products (other than pottery) and nonclay refractories; men's clothing (not elsewhere classified); feeds, prepared for animals and fowls; beverages (nonalcoholic); motor vehicle bodies and parts; ice, manufactured; condensed and evaporated milk; wirework (not elsewhere classified); boiler shops; liquors (malt); caskets, coffins, burial cases and other morticians' goods; boxes; paper.

## MINERALS

Total value (1936), \$28,316,000, rank, twenty-eighth. Principal mineral products: coal, cement, stone, gypsum.

## MISCELLANEOUS

Number of telephones (1937), 518,000, rank, twelfth. Motor vehicles registered (1937), 745,602, rank, fourteenth. Number of families having radio sets (1937), 577,800, or 85.0%. Number of post offices (1936-37), 1,160; gross postal receipts, \$12,142,599.14, rank, fourteenth. Number of retail stores (1935), 38,979; sales, \$650,029,000.

IOWA NEWSPAPER AND PERIODICAL STATISTICS

Newspapers		Periodicals	
Period of Issue	Number	Period of Issue	Number
Daily	44	Daily	5
Evening Dailies	(41)	Semi-weekly	1
Morning Dailies	(2)	Weekly	14
All day Dailies	(1)	Fortnightly	10
Daily, with Sunday edition	(8)	Semi-monthly	6
Semi-weekly	15	Monthly	47
Weekly	506	Seven times a year	1
Three times a month	1	Six times during college year	1
		Bi-monthly	3
		Quarterly	8
<b>Total Newspapers</b>	<b>566</b>	<b>Total Periodicals</b>	<b>96</b>
Total number of publications		662	
County seats (indicated by †) having publications		99	
Total number of towns having publications		475	

LIST OF COUNTIES

Total number of counties 99.

County, Location on Map, and County Seat	Pop.	County, Location on Map, and County Seat	Pop.
Adair (SW), Greenfield	13,891	Jefferson (SE), Fairfield	16,241
Adams (SW), Corning	10,437	Johnson (E), Iowa City	30,276
Allamakee (NE) Waukon	16,328	Jones (E), Anamosa	19,206
Appanoose (S), Centerville	24,835	Keokuk (SE), Sigourney	19,148
Audubon (SWC), Audubon	12,264	Kossuth (N), Algona	25,452
Benton (EC), Vinton	22,851	Lee (SE), Port Madison and Keokuk	41,268
Black Hawk (NEC), Waterloo	69,146	Linn (E), Cedar Rapids	82,336
Boone (C), Boone	29,271	Louisa (SE), Wapello	11,575
Bremer (NE), Waverly	17,046	Lucas (S), Chariton	15,114
Buchanan (NEC), Independence	19,550	Lyon (NW), Rock Rapids	15,293
Buena Vista (NW), Storm Lake	18,667	Madison (SWC), Winterset	14,331
Butler (NC), Allison	17,617	Mahaska (SEC), Oskaloosa	25,804
Calhoun (NWC), Rockwell City	17,605	Marion (SC), Knoxville	25,727
Carroll (WC), Carroll	22,326	Marshall (C), Marshalltown	33,727
Cass (SW), Atlantic	19,422	Mills (SW), Glenwood	15,866
Cedar (E), Tipton	16,760	Mitchell (N), Osage	14,065
Cerro Gordo (N), Mason City	38,476	Monona (W), Onawa	18,213
Cherokee (N), Cherokee	18,737	Monroe (S), Albia	15,010
Chickasaw (NE), New Hampton	14,637	Montgomery (SW), Red Oak	16,752
Clarke (S), Osceola	10,384	Muscatine (SE), Muscatine	29,385
Clay (NW), Spencer	16,107	O'Brien (NW), Primghar	18,409
Clayton (NE), Elkader	24,559	Osceola (NW), Sibley	10,182
Clinton (E), Clinton	44,377	Page (SW), Clarinda	25,904
Crawford (W), Denison	21,028	Palo Alto (NW), Emmetsburg	15,398
Dallas (SWC), Adel	25,493	Plymouth (NW), Le Mars	24,159
Davis (SE), Bloomfield	11,150	Pocahontas (NW), Pocahontas	15,687
Decatur (S), Leon	14,903	Polk (C), Des Moines	172,837
Delaware (E), Manchester	18,122	Pottawattamie (SW), Council Bluffs	69,888
Des Moines (SE), Burlington	38,162	Poweshiek (SEC), Montezuma	18,727
Dickinson (NW), Spirit Lake	10,982	Ringgold (S), Mount Ayr	11,966
Dubuque (E), Dubuque	61,214	Sac (W), Sac City	17,641
Emmet (NW), Estherville	12,856	Scott (E), Davenport	77,332
Fayette (NE), West Union	29,145	Shelby (W), Harlan	17,131
Floyd (N), Charles City	19,524	Sioux (NW), Orange City	26,806
Franklin (NC), Hampton	16,382	Story (C), Nevada	31,141
Fremont (SW), Sidney	15,533	Tama (EC), Toledo	21,987
Greene (WC), Jefferson	16,528	Taylor (SW), Bedford	14,859
Grundy (WC), Grundy Center	14,133	Union (S), Creston	17,435
Guthrie (SWC), Guthrie Center	17,324	Van Buren (SE), Keosauqua	12,603
Hamilton (C), Webster City	20,978	Wapello (SE), Ottumwa	40,480
Hancock (N), Garner	14,802	Warren (SC), Indianola	17,700
Hardin (C), Eldora	22,947	Washington (SE), Washington	19,822
Harrison (W), Logan	24,897	Wayne (S), Corydon	13,787
Henry (SE), Mount Pleasant	17,660	Webster (NWC), Fort Dodge	40,425
Howard (NE), Cresco	13,082	Winnebago (N), Forest City	13,143
Humboldt (NWC), Dakota City	13,202	Winneshiek (NE), Decorah	21,630
Ida (W), Ida Grove	11,933	Woodbury (NW), Sioux City	101,669
Iowa (SEC), Marengo	17,332	Worth (N), Northwood	11,164
Jackson (E), Maquoketa	18,481	Wright (N), Clarion	20,216
Jasper (SC), Newton	32,936		

For circulation figures for daily papers see also Daily Newspaper List in back of Directory. Occasionally it is possible to incorporate a later figure in that list.

	Estab	Cols	Width	Depth	Sub	Circ
<b>ACKLEY (G3), pop. 1,524; Hardin Co. (C). 43 m W of Waterloo. M&amp;SL; IC RRs. Cannery; creamery; hatchery; elevator. Stock, grain farms. Corn, hogs, cattle.</b>						
World-Journal +	Thursday	Democrat	1869	6	26	276 2.00
George F. Althouse, Editor and Publisher.						
<b>ADAIR (D5 ½), pop. 950; Adair Co. (SW). 60 m W of Des Moines. CRI&amp;P RR. Flour mill; creamery. Grain, stock farms.</b>						
News	Friday	Independent	1881	6	26	280 1.50
W. E. Littler, Editor and Publisher.						

Circulation—★June and March A.B.C. Statements; §P.O. Statement; Bold face, sworn; †Publisher's Report; Light face, estimated. +Uses Mats. ◇Nonpareil ems, 12 to inch. ▽Agate lines, 14 to inch. ‡County Seat. Population—1930 Census.



	Estab	Cols	Width	Depth	Sub	Circ
<b>ADEL</b> † (E5), pop. 1,669; Dallas Co. (SWC). 22 m W of Des Moines. CMSP&P RR. Brick and tile factory; hatchery; nursery. Agriculture. Corn, oats, wheat.						
Dallas County Farm Bureau Messenger } Friday.....Ind. & Agric.....1918	7	24	280	1.50		
D. E. Fish, Editor; Farm Bureau Messenger, Publisher.						
Dallas County News+.....Wednesday.....Republican.....1872	8	24	308	2.00		1,868
Scott Snyder, Editor; News Publishing Company.						
<b>AFTON</b> (E6), pop. 1,013; Union Co. (S). 70 m SW of Des Moines. CB&Q RR. Ships live stock. Dairy, stock, grain farms. Corn, oats.						
Star-Enterprise+.....Thursday.....Independent.....1879	7	26	301	1.50		
O. T. Myers, Editor; Myers Brothers, Publishers.						
<b>AGENCY</b> (J6½), pop. 371; Wapello Co. (SE). 6 m E of Ottumwa. Railroad name, Agency City. CB&Q RR. Lumber mill. Timber. Residential. Diversified farming. Corn, hay, live stock.						
News+.....Thursday.....Democratic.....1925	5	24	203	2.00		884
A. J. Kelly, Editor; News Publishing Company.						
<b>AKRON</b> (A3), pop. 1,304; Plymouth Co. (NW). 29 m N of Sioux City. CMSP&P RR. Feed mill; hatchery. Grain, dairy, poultry, stock farms.						
Register-Tribune+.....Thursday.....Republican.....1887	7	26	276	2.00		
Ray A. Smith, Editor and Publisher.						
<b>ALBERT CITY</b> (C3), pop. 563; Buena Vista Co. (NW). 60 m NW of Fort Dodge. CMSP&P RR. Steel burial vault and farm equipment factory; machine shop; elevator. Poultry, stock, grain farms.						
Appeal+.....Thursday.....Independent.....1911	6	26	280	1.50		
I. A. Nichols, Editor and Publisher.						
<b>ALBIA</b> † (H6½), pop. 4,425; Monroe Co. (S). 68 m SE of Des Moines. M&SL; CB&Q; WAB RRs. Coal mines; timber. Diversified farming.						
Monroe County News+.....Monday.....Democratic.....1875	5	24	224	2.00		2,502
John D. Baldrige, Editor; Albia Publishing Co.						
Union-Republican+.....Thursday.....Republican.....1860	8	24	287	2.00		2,572
K. C. Crabb, Editor; Union Republican Company, Publisher.						
<b>ALDEN</b> (G3), pop. 793; Hardin Co. (C). On Iowa River, 50 m E of Fort Dodge. IC; C&NW RRs. Creamery; lime kiln. Limestone quarries. Grain, stock farms. Corn, oats, soy beans.						
Times+.....Thursday.....Independent.....1878	6	26	280	1.50		530
C. C. Sheaffer, Editor and Publisher.						
<b>ALGONA</b> † (E2), pop. 3,985; Kossuth Co. (N). On Des Moines River, 42 m N of Fort Dodge. CMSP&P; C&NW RRs. Creameries; hatcheries; candy, valve reamer factories; feed mill. Grain farms. Corn, oats, hay.						
Kossuth County Advance+.....Tuesday.....Independent.....1901	8	24	304	1.50		3,205
W. C. Dewel, Editor; Advance Publishing Company.						
Upper Des Moines+.....Thursday.....Independent.....1865	8	24	308	1.50		3,450
Haggard & Waller, Editors and Publishers.						
<b>ALLERTON</b> (G7), pop. 784; Wayne Co. (S). 75 m S of Des Moines. CRI&P RR. Dairy, stock, poultry farms.						
News+.....Thursday.....Independent.....1876	7	27	280	1.00		
George F. Dimmitt, Editor and Publisher.						
<b>ALLISON</b> † (H3), pop. 603; Butler Co. (NC). 40 m NW of Waterloo. CGW RR. Creamery; hatcheries. Dairy, poultry, stock farms.						
Tribune+.....Wednesday.....Independent.....1881	7	26	273	2.00		†1,083
M. B. Jones and R. E. Jones, Editors and Publishers.						
<b>ALTA</b> (C3), pop. 1,297; Buena Vista Co. (NW). 75 m NE of Sioux City. IC RR. Creamery; grain elevator. Grain, stock, poultry farms. Corn, oats, barley.						
Advertiser+.....Thursday.....Republican.....1876	7	26	306	1.50		1,586
W. R. Coyle, Editor and Publisher.						
<b>ALTON</b> (B2½), pop. 1,014; Sioux City (NW). 42 m NE of Sioux City. C&NW RR. Cement block factory; rendering works; hatcheries. Stock, grain, poultry farms. Corn, oats, barley.						
Democrat+.....Friday.....Democratic.....1882	7	26	276	2.00		
G. E. Bowers, Editor and Publisher.						
<b>ALTOONA</b> (G5), pop. 514; Polk Co. (C). 4 m E of Des Moines. CRI&P RR. Bank, Bondurant. Cannery; hatchery. Coal mines. Grain, stock, dairy farms. Corn, oats, hay.						
Herald.....Thursday.....Independent.....1889	6	26	276	1.00		1,800
J. C. Mason, Editor and Publisher.						
<b>ALVORD</b> (A2), pop. 313; Lyon Co. (NW). 27 m SE of Sioux Falls, S. D. GN RR. Bank, Rock Rapids. Agriculture.						
Register+.....Thursday.....Democratic.....1892	5	26	252	1.50		
H. F. Fitzgerald, Editor; C. F. Fitzgerald Estate, Publisher.						
<b>AMES</b> (F4), pop. 10,261; Story Co. (C). 32 m N of Des Moines. C&NW; FDDM&S RRs. Manufactures stock and poultry feeds, pennants, felt blankets, jackets, fraternity pins and rings, canned corn, milk products, garden tools. Iowa State College of Agriculture and Mechanic Arts. Agricultural Experiment Station. Agriculture. Corn, hogs, cattle.						
Alumnus of Iowa State.....Monthly.....Coll. Alumni.....1906	3	20	110	x3.00		1,600
Alumni Association of Iowa State College, Publisher.						
Iowa Agriculturist✓.....Monthly.....Agric. Coll.....1901	3	27	140	1.00		†1,900
Students of the Division of Agriculture of Iowa State College, Eds. and Pubs.						
Iowa Engineer✓.....Monthly.....Coll. & Eng'g.....1894	3	27	140	x1.00		2,000
Engineering Division, Iowa State College, Publisher.						

Circulation—★June and March A.B.C. Statements; †P.O. Statement; Bold face, sworn; †Publisher's Report; Light face, estimated. + Uses Mats. ◊ Nonpareil ems. 12 to inch. ∇ Agate lines. 14 to inch. †County Seat. Population—1930 Census. ✓ Issued only during academic year. x Subscription included in membership fee.

**IOWA**

Directory of Newspapers and Periodicals, 1939

AMES (Continued)	Estab	Cols	Width	Depth	Sub	Circ
Iowa Homemaker ✓.....Monthly.....Home Econ.....	1921	3	26	133	1.00	1,500
Students of the Division of Home Economics of Iowa State College, Eds. and Pubs.						
Iowa State Green Gander ✓.....Quarterly.....Coll. Humor.....	1915	2	40	133	.50	3,500
Iowa State College Chapters of Sigma Delta Chi and Theta Sigma Phi, Pubs.						
Iowa State Student ✓.....{ Morn.ex.Sun.Collegiate.....	1873	5	24	217	2.50	15,030
Iowa State Student Publication Board, Publisher.						
Milepost +.....Thursday.....Republican.....	1928	7	24	280	1.00	
Sherman W. Needham, Editor; Milepost Service Ptg. Co., Pub., 208 Fifth St.						
Tribune-Times +.....Evg.ex.Sun.....Independent.....	1867	8	24	294	7.80	4,560
W. S. Rupe, Editor and Publisher.						
<b>ANAMOSA</b> † (L4), pop. 3,579; Jones Co. (E). 25 m NE of Cedar Rapids. C&NW; CMSP&P RRs. Work shirts, butter, cheese manufactured. Poultry packed. Limestone quarries. Grain, stock farms. Corn, hogs, cattle.						
Eureka +.....Thursday.....Republican.....	1856	8	24	301	1.75	2,715
C. L. Niles, Editor; C. L. Niles & Son, Publishers.						
Journal +.....Thursday.....Democratic.....	1872	8	24	301	1.50	2,404
C. J. Cash, Jr., Editor and Publisher.						
<b>ANITA</b> (D6), pop. 1,106; Cass Co. (SW). 68 m W of Des Moines. CRI&P RR. Stock, grain, poultry, dairy farms. Cattle, hogs, corn.						
Tribune +.....Thursday.....Republican.....	1883	6	26	280	1.50	11,169
W. F. Budd, Editor and Publisher.						
<b>ANTHON</b> (B4), pop. 826; Woodbury Co. (W). On Little Sioux River, 34 m SE of Sioux City. IC RR. Large mink farm. Agriculture. Corn, oats, hay.						
Herald +.....Wednesday.....Independent.....	1901	7	24	276	2.00	1,440
Everett H. Heuer, Editor and Publisher.						
<b>APLINGTON</b> (H3), pop. 622; Butler Co. (NC). 27 m NW of Waterloo. IC RR. Creamery; grain elevator; hatchery; cement block and tile factory. Stock, poultry farms. Corn, oats, soy beans.						
News +.....Wednesday.....Republican.....	1892	7	26	280	2.00	
O. A. Voogd, Editor and Publisher.						
<b>ARLINGTON</b> (K3), pop. 706; Fayette Co. (NE). 57 m NE of Waterloo. CMSP&P RR. Dairy, stock, poultry farms.						
News.....Thursday.....Independent.....	1874	6	26	276	2.00	
E. R. Todhunter, Editor; Arlington Printing Company, Publisher.						
<b>ASHTON</b> (B2), pop. 568; Osceola Co. (NW). 70 m E of Sioux Falls, S. D. C&NW RR. Sand pits. Agriculture. Corn, oats, hogs.						
Booster +.....Thursday.....Republican.....	1895	6	26	280	1.25	850
G. L. Lewis, Editor and Publisher.						
<b>ATLANTIC</b> † (D6), pop. 5,585; Cass Co. (SW). 53 m E of Council Bluffs. CRI&P RR. Mineral feed, confectionery, factories; corn cannery; hatcheries; elevators; nurseries. Agriculture. Corn, hogs, cattle.						
News-Telegraph +.....Evg.ex.Sun.....Ind. Rep.....	1871	8	24	287	5.00	14,150
F. D. Simpson, Editor; News-Telegraph Publishing Corp.						
<b>AUBURN</b> (D4), pop. 359; Sac Co. (W). 150 m W of Des Moines. C&NW RR. Agriculture. Live stock, grain.						
Enterprise +.....Thursday.....Independent.....	1936	6	25	252	1.50	
W. J. Underwood, Editor and Publisher.						
<b>AUDUBON</b> † (D5), pop. 2,255; Audubon Co. (SWC). 75 m W of Des Moines. C&NW; CRI&P RRs. Cannery; creamery; lumber mills; nursery; produce packing house. Agriculture. Corn, hogs, cattle.						
Advocate-Republican +.....Thursday.....Non-partisan.....	1878	7	24	280	2.00	2,103
Arnold Spencer, Editor; Mrs. Clara and Arnold Spencer, Publishers.						
<b>AURELIA</b> (C3), pop. 723; Cherokee Co. (NW). 65 m NE of Sioux City. IC RR. Grain elevators. Stock, grain farms. Corn, oats, barley.						
Sentinel.....Thursday.....Independent.....	1880	6	26	280	1.50	1,550
E. C. Lighter, Editor and Publisher.						
<b>AVOCA</b> (C5½), pop. 1,673; Pottawattamie Co. (SW). 35 m E of Council Bluffs. CRI&P RR. Creamery; hatchery. Diversified farming. Corn, live stock, small grain.						
Journal-Herald +.....Thursday.....Democratic.....	1896	6	26	276	2.00	
F. M. Beymer, Editor; Journal-Herald, Publisher.						
<b>AYRSHIRE</b> (D2), pop. 343; Palo Alto Co. (NW). 54 m NW of Fort Dodge. M&SL RR. Creamery. Stock, grain, poultry farms. Corn, hogs, cattle.						
Chronicle.....Thursday.....Republican.....	1896	6	26	274	1.00	375
A. M. Cox, Editor and Publisher.						
<b>BAGLEY</b> (E5), pop. 477; Guthrie Co. (SWC). 65 m NW of Des Moines. CMSP&P RR. Feed mill; hatchery. Agriculture. Corn, oats.						
Gazette.....Thursday.....Republican.....	1875	6	26	280	1.50	
Bagley Printing Company, Publisher.						
<b>BANCROFT</b> (E2), pop. 854; Kossuth Co. (N). 70 m NW of Mason City. C&NW RR. Hatcheries; creamery. Agriculture. Corn, oats, hay.						
Register +.....Thursday.....Independent.....	1877	8	24	308	1.50	11,975
H. V. Clark, Editor; Clark & Clark, Publishers.						
<b>BATAVIA</b> (J6½), pop. 478; Jefferson Co. (SE). 14 m E of Ottuma. CB&Q RR. Agriculture. Wheat, corn, soy beans.						
News +.....Thursday.....Democratic.....	1906	5	24	203	2.00	1,412
A. Joe Kelly, Editor; News Publishing Company.						

Circulation—★June and March A.B.C. Statements; †P.O. Statement; Bold face, sworn; ‡Publisher's Report; Light face, estimated. +Uses Mats. ◊Nonpareil ems. 12 to incl. ▽Agate lines. 14 to incl. †County Seat. Population—1930 Census. ✓Issued only during academic year.

	Estab	Cols	Width	Depth	Sub	Circ
<b>BATTLE CREEK</b> (B4), pop. 804; Ida Co. (W). 55 m SE of Sioux City. C&NW RR. Ships live stock. Stock, dairy, poultry, grain farms. Hogs, cattle, corn. Times + .....Thursday.....Democratic.....1879 7 24 280 2.00 600 Arlo Witters, Editor and Publisher.						
<b>BAXTER</b> (G5), pop. 569; Jasper Co. (SC). 14 m NW of Newton. CGW RR. Flour mill; hatchery. Dairy, poultry, grain farms. Corn, oats, wheat. New Era + .....Wednesday.....Republican.....1895 6 26 280 1.50 \$984 M. C. Burnham, Editor and Publisher.						
<b>BAYARD</b> (D5), pop. 681; Guthrie Co. (SW). 60 m NW of Des Moines. CMSP&P RR. Hatcheries; elevator. Grain, stock farms. Oats, corn, hogs. News + .....Thursday.....Republican.....1880 6 26 280 1.50 970 Wm. E. Brown, Editor and Publisher.						
<b>BEDFORD</b> † (D7), pop. 2,100; Taylor Co. (SW). 100 m SW of Des Moines. CB&Q RR. Creamery; hatcheries; elevator. Agriculture. Hogs, corn, poultry. Taylor County Herald + .....Thursday.....Republican.....1884 8 24 308 1.00 ‡2,198 L. M. Shaw, Editor and Publisher. Times-Press + .....Thursday.....Independent.....1872 8 24 308 1.50 2,100 A. W. Hamblin, Editor and Publisher.						
<b>BELLE PLAINE</b> (J5), pop. 3,239; Benton Co. (EC). 40 m W of Cedar Rapids. C&NW RR. Creamery; cannery; machine shop. Stock, poultry farms. Gazette + .....Thursday.....Democratic.....1919 7 24 280 1.50 ‡2,382 Lyle G. Woods, Editor and Publisher. Union + .....Thursday.....Ind. Rep.....1866 8 24 308 2.00 2,755 O. C. Burrows, Editor; Burrows Publishing Company.						
<b>BELLEVUE</b> (N4), pop. 1,717; Jackson Co. (E). On Mississippi River, 22 m SE of Dubuque. CMSP&P RR. Clay products, buttons manufactured. Fisheries. Clay pits. Dairy, stock, poultry farms. Herald + .....Tuesday.....Democratic.....1887 6 26 280 2.00 C. R. Byland, Editor; Mrs. M. D. Brandt, Publisher. Leader + .....Thursday.....Republican.....1870 6 26 276 2.00 †1,100 Mrs. W. F. Schirmer, Publisher.						
<b>BELMOND</b> (F3), pop. 1,733; Wright Co. (NC). On Iowa River, 32 m SW of Mason City. M&SL; CRI&P; CGW RRs. Beet-sugar, portable wooden building factories; creamery; hatchery. Gravel pits. Stock, grain farms. Corn, hogs, cattle. Independent + .....Thursday.....Independent.....1863 7 24 280 2.00 1,428 Hal C. Kestler, Editor and Publisher.						
<b>BENNETT</b> (M5), pop. 305; Cedar Co. (E). 26 m NW of Davenport. CRI&P RR. Creamery. Stock, dairy farms. Gazette.....Thursday.....Independent.....1916 6 26 276 1.50 Fred C. Marble, Editor and Publisher.						
<b>BETTENDORF</b> (M5), pop. 2,768; Scott Co. (E). On Mississippi River, 3 m E of Davenport, banking town. CMSP&P; CB&Q; CD&M RRs. Manufactures oxygen and acetylene, bread slicers and wrappers, oil burners, electric pumps, grinders, ice crushers, vinegar, railroad equipment. News + .....Thursday.....1925 5 24 224 1.00 A. A. Bowman, Editor and Publisher.						
<b>BIRMINGHAM</b> (J7), pop. 507; Van Buren Co. (SE). 30 m SE of Ottumwa. CB&Q RR. Coal mines. Timber. Agriculture. Dairy and poultry products, stock, grain. Enterprise.....Thursday.....Republican.....1869 7 26 280 1.00 M. D. Hope, Editor; Sheward & Hope, Publishers.						
<b>BLAIRSTOWN</b> (J5), pop. 488; Benton Co. (EC). 26 m W of Cedar Rapids. C&NW RR. Hatchery. Grain, stock, dairy farms. Oats, corn, hogs. Press + .....Friday.....Republican.....1919 6 26 280 1.50 Mrs. Georgia Jackson, Editor; G. A. and H. V. Ellis, Publishers.						
<b>BLAKESBURG</b> (H7), pop. 397; Wapello Co. (SE). 15 m SW of Ottumwa. CMSP&P RR. Coal mine. Agriculture. Hogs, milk, corn. Excelsior.....Thursday.....Independent.....1901 6 26 280 1.25 F. J. Raymond, Editor and Publisher.						
<b>BLANCHARD</b> (C7), pop. 347; Page Co. (SW). 68 m SE of Council Bluffs. WAB RR. Bank, Shenandoah. Grain elevator. Stock, poultry, grain farms. Corn, wheat, oats. Herald.....Thursday.....Ind. Rep.....1892 5 26 252 1.00 ‡330 M. G. Gengley, Editor; Mrs. J. C. Haldeman, Publisher.						
<b>BLOCKTON</b> (D7), pop. 537; Taylor Co. (SW). 100 m SW of Des Moines. CGW RR. Bank, Bedford. Creamery. Agriculture. Corn, dairy products, hogs. News.....Thursday.....Ind. Rep.....1880 6 26 276 1.00 Ellis Nulph, Editor and Publisher.						
<b>BLOOMFIELD</b> † (J7), pop. 2,226; Davis Co. (SE). 20 m S of Ottumwa. CB&Q; WAB RRs. Broom, ax handle, butter factories; hatchery; nursery. Agriculture. Sheep, timothy seed, hogs. Davis County Republican + .....Tuesday.....Republican.....1863 8 24 308 1.50 ‡2,115 Howard B. Wilson, Editor; Davis County Republican Co., Inc., Publisher. Democrat + .....Thursday.....Democratic.....1869 8 24 308 1.50 ‡2,370 V. G. Lindgren, Editor; Bloomfield Democrat Co., Inc., Publisher.						
<b>BODE</b> (E3), pop. 507; Humboldt Co. (NWC). 31 m NW of Fort Dodge. CRI&P RR. Creamery. Dairy, stock, poultry, grain farms. Bugle.....Friday.....Republican.....1892 6 26 280 2.00 J. F. Temple, Editor and Publisher.						

Circulation—★June and March A.B.C. Statements; †P.O. Statement; Bold face, sworn; ‡Publisher's Report; Light face, estimated. +Uses Mats. ◊Nonpareil ems. 12 to inch. ▽Agate lines. 14 to inch. †County Seat  
Population—1930 Census.

	Estab	Cols	Width	Depth	Sub	Circ
<b>BONAPARTE</b> (K7), pop. 678; Van Buren Co. (SE). On Des Moines River, 30 m W of Fort Madison. CRI&P RR. Glove and mitten factory; nursery. Agriculture. Corn, hay, soy beans.						
Van Buren Record + ..... Thursday.....Ind. Rep.....	1870	6	26	280	1.50	\$2,235
Albert G. Roberts, Editor and Publisher.						
<b>BOONE</b> † (F4), pop. 11,886; Boone Co. (C). 14 m W of Ames. C&NW; FDDM&S; CMSP&P RRs. Manufactures wire, iron and dairy products, hosiery, carriages. Nurseries; hatcheries; railroad and machine shops. Coal mines. Agriculture. Corn, oats, cattle.						
Boone County Messenger..... Tues.&Thurs.....		8	24	288	1.50	
M. A. Aasgaard, Publisher.						
News-Republican + ..... Evg.ex.Sun..... Republican.....	1865	8	25	287	7.00	★4,172
S. G. Goldthwaite, Editor and Publisher.						
<b>BOYDEN</b> (B2), pop. 446; Sioux Co. (NW). 63 m NE of Sioux City. CMSP&P RR. Creamery; hatchery. Dairy, stock, poultry farms. Corn, hogs, cattle.						
Reporter + ..... Thursday.....	1876	6	26	273	1.75	990
W. G. Vanderburg, Editor; Triple-Links, Publisher.						
<b>BREDA</b> (D4), pop. 481; Carroll Co. (WC). 45 m SW of Fort Dodge. C&NW RR. Creamery. Diversified farming.						
News + ..... Wednesday..... Independent.....	1912	7	26	280	1.50	713
John J. Smid, Editor and Publisher.						
Ostfriesische Nachrichten } 3 ti. a mo..... Independent.....	1881	6	26	280	1.40	\$3,630
(German) ..... }						
D. B. Aden, Editor; Huending Estate, Publisher.						
<b>BRIDGEWATER</b> (D6), pop. 327; Adair Co. (SW). 75 m SW of Des Moines. CB&Q RR. Dairy, stock, grain farms. Corn, oats, wheat.						
Times + ..... Thursday..... Democratic.....	1894	5	30	252	1.50	500
J. C. Bross, Editor and Publisher.						
<b>BRITT</b> (F2), pop. 1,593; Hancock Co. (N). 30 m W of Mason City. CMSP&P; M&SL RRs. Creamery. Poultry packed. Ships grain. Farming. Corn, oats, sugar beets.						
News-Tribune + ..... Wednesday..... Republican.....	1893	6	26	280	2.00	1,600
Roberts Brothers, Publishers.						
<b>BROOKLYN</b> (J5), pop. 1,345; Poweshiek Co. (SEC). 70 m E of Des Moines. CRI&P RR. Creamery. Grain, poultry, stock farms.						
Chronicle + ..... Thursday..... Republican.....	1875	7	24	276	2.00	1,250
H. R. McMurray, Editor; Chronicle Printing Co., Publisher.						
<b>BUFFALO CENTER</b> (F2), pop. 768; Winnebago Co. (N). 60 m W of Mason City. CRI&P RR. Dairy, stock, poultry, grain farms. Corn, oats, sugar beets.						
Tribune + ..... Thursday..... Independent.....	1892	6	26	280	2.00	
G. M. Carman, Editor and Publisher.						
<b>BURLINGTON</b> † (L7), pop. 26,755; Des Moines Co. (SE). On Mississippi River, 100 m S of Davenport. Steamboat connections. CB&Q; CRI&P RRs. Airport. Manufactures soap, furniture, desks, stationery, mattresses, engines, caskets, candy, biscuits, gloves, overalls, paint, monuments, baskets, gloves, cartons. Railroad shops; iron works; cooperage shops. Three banks; deposits (7-1-36), \$8,624,395. 8,290 electric (AC) meters; 6,227 gas (artif.) meters; 7,193 telephones. Limestone quarries. Fisheries.						
Hawk-Eye Gazette + ..... Evg.ex.Sun..... Independent.....	1830	8	25	294	7.80	★17,802
J. Tracy Garrett, Editor; The Burlington Gazette Co., Publisher.						
Iowa Labor News + ..... Thursday..... Labor.....	1919	6	26	280	1.25	
George Sharp, Editor; Justice Publishing Co., 424 N. Main St.						
Post-Dispatch + ..... Thurs.&Sun..... Independent.....	1882	8	24	280	2.00	\$4,600
Harry M. Tucker, Editor and Publisher, 123 S. Main St.						
<b>BURT</b> (E2), pop. 580; Kossuth Co. (N). 52 m N of Fort Dodge. C&NW RR. Creamery. Agriculture. Corn, oats, barley.						
Monitor + ..... Thursday..... Independent.....	1893	6	26	280	1.50	
J. G. Thaves, Editor and Publisher.						
<b>CALMAR</b> (K2), pop. 915; Winneshiek Co. (NE). 70 m N of Waterloo. CMSP&P RR. Sash and door, wagon factories; creamery. Agriculture. Corn, hay.						
Courier + ..... Wednesday..... Independent.....	1888	6	26	280	1.50	
H. D. Yager, Editor; W. D. Yager, Publisher.						
<b>CAMBRIDGE</b> (G5), pop. 639; Story Co. (C). 25 m NE of Des Moines. CMSP&P; CRI&P RRs. Grain farms. Corn, oats, timothy seed.						
Leader..... Thursday..... Republican.....	1889	6	26	280	1.00	\$600
L. O. Langland, Editor; Leader Publishing Company.						
<b>CANTRIL</b> (J7), pop. 370; Van Buren Co. (SE). 37 m SE of Ottumwa. CB&Q RR. Dairy, stock, poultry farms.						
County Register + ..... Thursday..... Independent.....	1930	5	24	224	1.50	\$2,240
Circulates also in Keosauqua.						
Leslie Fahrner, Editor and Publisher.						
<b>CARROLL</b> † (D4), pop. 4,691; Carroll Co. (WC). 60 m SW of Fort Dodge. C&NW; CGW RRs. Manufactures coaster wagons, equalizers, ladders, butter. Hatcheries. Stock, poultry, grain farms. Corn, oats, wheat.						
Herald + ..... Evg.ex.Sun..... Ind. Rep.....	1868	8	24	280	5.00	\$3,184
James W. Wilson, Editor; Herald Publishing Co.						
Times + ..... Thursday..... Ind. Dem.....	1896	8	24	280	2.00	1,916
F. H. Arts, Editor; Herald Publishing Co.						
<b>CARSON</b> (C6), pop. 617; Pottawattamie Co. (SW). 22 m E of Council Bluffs. CRI&P; CB&Q RRs. Hatchery. Stock, poultry, grain farms.						
Critic + ..... Thursday..... Independent.....	1880	5	24	224	2.00	\$600
L. E. Davis, Editor and Publisher.						

Circulation—★Sept. A.B.C. Statement; ★June and March A.B.C. Statements; \$P.O. Statement; Bold face, sworn; †Publisher's Report; Light face, estimated. + Uses Mats. ◊ Nonpareil ems, 12 to inch. ▽ Agate lines, 14 to inch. †County Seat. Population—1930 Census.

	Estab	Cols	Width	Depth	Sub	Circ
<b>CASCADE</b> (M4), pop. 1,221; Dubuque Co. (E). 24 m SW of Dubuque. Railroad station, Monticello. CMSP&P RR. Creamery. Agriculture. Corn, hay, oats. Pioneer+.....Thursday.....Democratic.....1876 7 26 308 2.00 1,650 Howard C. Baldwin, Editor; C. D. Baldwin Est., Publisher.						
<b>CASEY</b> (D5½), pop. 785; Guthrie Co. (SW). 52 m SW of Des Moines. CRI&P RR. Agriculture. Corn, oats, hogs. Vindicator+.....Thursday.....Republican.....1878 6 26 273 1.00 Emmett S. Harden, Editor; Harden & Smith, Publishers.						
<b>CEDAR FALLS</b> (J3½), pop. 7,362; Black Hawk Co. (NEC). On Cedar River, 5 m NW of Waterloo. WCF&N; IC; CGW; CRI&P RRs. Manufactures rotary pumps, barn and elevator equipment, gates, fences, automatic humidifiers, brooms, canned corn, hoists, pulleys. Smelter; planing mill; nursery. State Teachers College. Gravel pits, stone quarries. Diversified farming. Alumnus (no adv.).....Quarterly.....1915 2 32 119 Free 15,000 G. H. Holmes, Editor; Iowa State Teachers College, Publisher. College Eye v.....Friday.....Collegiate.....1892 6 26 266 1.00 1,200 Students of Iowa State Teachers College, Editors and Publishers. Dannevirke+ (Danish).....Wednesday.....Independent.....1880 6 26 280 2.50 1,452 Hans B. Holst, Editor; Holst Printing Company, Publisher. Lutheran Tidings.....Semi-mo.....Lutheran.....1935 3 28 140 1.00 \$880 Rev. C. A. Stub, Ed.; Danish Luth'n Church in Amer., Pub., 211 Washington St. Record+.....Evg.ex.Sun.....Independent.....1901 8 24 290 6.24 \$2,116 E. T. Flaherty, Editor and Publisher.						
<b>CEDAR RAPIDS</b> † (K5), pop. 56,097; Linn Co. (E). On Cedar River, 135 m NE of Des Moines. WCF&N; CMSP&P; IC; CRI&P; C&NW RRs. Airport. Manufactures cereal, sirup, dairy and road machinery, boxboard and containers, automotive tools and machinery, clothing, oil burners, furniture, pumps, windmills, steel shovels, candy, office and drainage equipment. Railroad shops; meat, vegetable packing; foundries; rendering plant. Five banks; bank clearings (1937), \$58,-461,120; deposits (1-1-38), \$36,486,900. 17,124 electric (AC) meters; 14,501 gas (nat.) meters; 17,162 telephones. Coe College. Bratsky Vestnik (Boh.).....Monthly.....Frat. & Lit.....1897 3 26 135 1.00 Stanislav Serpan, Ed.; Western Boh'n Frat'l Assn., Pub., 311 12th Ave., S. E. Coe College Cosmos v.....Thursday.....Collegiate.....1890 5 24 224 1.50 Students of Coe College, Editors and Publishers. Fraternal Field.....Monthly.....Frat. Insur.....1895 3 30 134 2.00 George M. Bird, Editor and Publisher, 410 Iowa Theater Bldg. Gazette+.....Evg.ex.Sun., Independent.....1883 8 24 294 10.40 ★42,060 Sun. Morn. Sunday circ. ★41,221 Verne Marshall, Editor; John L. Miller, Publisher, 500 Third Ave., S. E. Iowsky Vestnik—See Svornost, Chicago, Ill.						
<b>Kvinnan och Hemmet</b> (Woman & Home) (Swed.) } Monthly.....Women's Int.....1888 3 26 140 1.00 \$13,500 Also publishes an ed. in Norwegian-Danish under name of Kvinden og Hjemmet. Ida W. Manville, Editor; N. Fr. Hansen Publishing Co., 400 First St., S. E.						
<b>Listy</b> (Bohemian).....Thursday.....Independent.....1903 7 26 273 1.50 J. C. Stepan, Editor; Frank Hradecky, Publisher, 1101 S. Third St., East. Railway Conductor.....Monthly.....RR.Labor&Frat.1879 3 27 140 x1.50 36,232 John R. T. Rives, Editor; Order of Railway Conductors, Publisher. Tribune+.....Friday.....Ind.Rep.&Labor.1904 7 26 280 1.50 \$4,450 Joe McCormick, Editor; Tribune Publishing Company. Zip 'N Tang.....Monthly.....Coll. Humor.....1929 2 39 140 Students of Coe College, Editors and Publishers, 1581 First Ave., E.						
<b>CENTER POINT</b> (K4), pop. 812; Linn Co. (E). 17 m NW of Cedar Rapids. CRI&P; WCF&N RRs. Cannery; nursery; hatchery. Agriculture. Corn, hogs, cattle. Independent+.....Thursday.....Independent.....1866 6 26 273 1.50 J. A. Mahuran, Editor and Publisher.						
<b>CENTERVILLE</b> † (H7), pop. 8,147; Appanoose Co. (S). 45 m SW of Ottumwa. CRI&P; ISUC; CB&Q RRs. Manufactures stump pullers, steel castings, mining and cement machinery, butter. Coal mines; limestone quarries; timber. Agriculture. Corn, soy beans, alfalfa. Iowegian and Citizen+.....Evg.ex.Sun.....Republican.....1864 8 24 294 5.00 5,356 J. M. Beck, Editor; Iowegian Printing Co., Publishers.						
<b>CENTRAL CITY</b> (K4), pop. 780; Linn Co. (E). 20 m NE of Cedar Rapids. IC RR. Bank, Coggon. Hatchery; creamery. Agriculture. Corn, hogs. News-Letter and New Era+...Thursday.....Democratic.....1888 6 26 276 1.00 2,190 F. O. Satter, Editor and Publisher.						
<b>CHARITON</b> † (G6½), pop. 5,365; Lucas Co. (S). 52 m SE of Des Moines. CRI&P; CB&Q RRs. Foot remedies, brooms, butter, mine timber manufactured. Coal mines. Agriculture. Corn, hogs, cattle. Herald-Patriot+.....Thursday.....Republican.....1856 8 24 280 2.00 2,983 Berry F. Halden, Editor; Chariton Publishing Company, Inc. Leader+.....Tuesday.....Democratic.....1871 8 24 280 2.00 2,750 Will D. Allender, Editor; Leader Publishing Company, Inc.						
<b>CHARLES CITY</b> † (H2), pop. 8,039; Floyd Co. (N). On Cedar River, 30 m E of Mason City. CCW; CMSP&P; IC RRs. Manufactures farm equipment, poultry remedies, sashes and doors, bank and store fixtures. Machine shops. Stock, dairy, poultry farms. Press+.....Evg.ex.Sun.....Republican.....1896 8 24 294 6.00 \$3,362 L. H. Henry, Editor; L. H. Henry & Sons, Publishers.						

Circulation—★June and March A.B.C. Statements; †P.O. Statement; Bold face, sworn; ‡Publisher's Report; Light face, estimated. +Uses Mats. ◊Nonpareil ems. 12 to inch. ▽Agate lines, 14 to inch. †County Seat. Population—1930 Census. †Issued only during academic year. xSubscription included in membership fee.

IOWA

Directory of Newspapers and Periodicals, 1939

	Estab	Cols	Width	Depth	Sub	Circ
<b>CHARLOTTE</b> (N4½), pop. 407; Clinton Co. (E). 21 m NW of Clinton. C&NW RR. Bank, Gooselake. Creamery. Agriculture. Corn, oats, barley.						
Record +	1904	7	26	301	1.50	
A. W. Gault, Editor; Record Publishing Company.						
<b>CHARTER OAK</b> (B4), pop. 688; Crawford Co. (W). 64 m SE of Sioux City. CMSP&P RR. Agriculture. Live stock, corn, dairy products.						
Times +	1886	6	24	280	1.50	\$300
Max Nellor, Editor and Publisher.						
<b>CHEROKEE</b> † (B3), pop. 6,443; Cherokee Co. (NW). 61 m NE of Sioux City. IC RR. Threshing machinery specialties, wagons, stock, currycumb factories; railroad shops; creamery. Diversified farming.						
Chief +	1886	8	24	287	1.50	1,233
Times +	1879	8	24	287	5.00	3,067
Justin Barry, Editor; Times Publishing Company, Inc.						
Courier +	1934	5	25	224	1.00	2,753
H. C. Snyder, Editor and Publisher.						
<b>CHURDAN</b> (E4), pop. 616; Greene Co. (WC). 45 m SW of Fort Dodge. CMSP&P RR. Stock, grain, poultry, dairy farms.						
Reporter +	1890	5	26	245	1.50	
C. E. Wherry, Editor and Publisher.						
<b>CLARENCE</b> (L5), pop. 659; Cedar Co. (E). 32 m E of Cedar Rapids. C&NW RR. Creamery. Agriculture. Corn, oats, hay.						
Sun.	1879	7	26	308	1.50	\$800
Charles A. Seaton, Editor and Publisher.						
<b>CLARINDA</b> † (D7), pop. 4,962; Page Co. (SW). 60 m SE of Council Bluffs. CB&Q RR. Manufactures well drilling machinery, lawn mowers, washing machines, flour, butter, battery chargers, beverages, confectionery. Seed houses. Coal mine. Agriculture.						
Herald-Journal +	1859	8	24	287	2.50	3,400
P. B. Woolson, Editor; Clarinda Publishing Company.						
<b>CLARION</b> † (F3), pop. 2,578; Wright Co. (NC). 42 m NE of Fort Dodge. CRI&P; CGW RRs. Railroad and machine shops; hatcheries. Ships cattle, cows. Stock, grain, poultry farms. Corn, cattle oats.						
Wright County Monitor +	1869	6	26	276	2.00	1,800
Burt Harwood, Editor and Publisher.						
<b>CLARKSVILLE</b> (H3), pop. 1,143; Butler Co. (NC). 35 m NW of Waterloo. CGW; CRI&P RRs. Corn cannery. Agriculture. Corn, oats, soy beans.						
Star +	1862	6	26	280	2.00	1,000
Gomer Evans, Editor and Publisher.						
<b>CLEARFIELD</b> (E7), pop. 607; Taylor Co. (SW). 83 m SW of Des Moines. CB&Q RR. Hatchery. Agriculture. Corn, wheat, oats.						
Enterprise +	1882	5	26	252	1.25	\$480
L. H. Andrews, Editor and Publisher.						
<b>CLEAR LAKE</b> (G2), pop. 3,066; Cerro Gordo Co. (N). On Clear Lake, 10 m W of Mason City. MC&CL; CMSP&P RRs. Creamery. Summer resort. Agriculture. Corn, hogs, cattle.						
Mirror +	1869	7	24	276	1.50	\$1,365
T. J. Farnan, Editor and Publisher.						
Reporter +	1896	6	27	280	1.50	\$1,200
J. C. Davenport, Editor and Publisher.						
<b>CLERMONT</b> (K2½), pop. 631; Fayette Co. (NE). 70 m NE of Waterloo. CRI&P RR. Brick and clay plant; creamery. Dairy, stock, grain farms.						
Enterprise—See Elgin Echo and Clermont Enterprise, Elgin.						
<b>CLINTON</b> † (N5), pop. 25,726; Clinton Co. (E). On the Mississippi River, 138 m W of Chicago. CB&Q; CMSP&P; C&NW; CRI&P; CD&M RRs. Bridges to Fulton and East Clinton, Ill. Manufactures corn products, sashes and doors, furniture, locks and builders' hardware, pearl buttons, auto trailers, structural steel, metal and wire goods, gasoline engines, fly swatters, games. Railroad repair shops; machine works. Four banks; bank clearings (12-31-36), \$82,430,109; deposits (12-1-36), \$10,339,667. 7,930 wired (AC) houses; 6,001 gas (artif.) meters; 8,000 telephones. Wartburg College.						
Herald +	1856	8	24	308	7.50	★18,126
W. C. Eastland, Editor; Clinton Herald Co., Publisher, 221-23 Sixth Ave.						
Merry War +	1886	5	24	210	1.00	2,100
J. B. Warner, Editor; Merry War Printing Co., Pub., 212 Seventh Ave., S.						
<b>COGGON</b> (K4), pop. 503; Linn Co. (E). 26 m NE of Cedar Rapids. IC RR. Creamery. Agriculture. Corn, hogs, cattle.						
Monitor +	1887	6	26	276	1.00	\$921
M. E. Crosier, Editor and Publisher.						
<b>COLFAX</b> (G5), pop. 2,213; Jasper Co. (SC). 12 m W of Newton. CRI&P RR. Bottling works. Milk-bottle caps, tents, tables, brooders manufactured. Mineral springs, health resort. Coal mines. Stock, grain farms.						
Tribune +	1892	6	26	273	1.50	1,325
S. E. Tennant, Editor and Publisher.						
<b>COLLEGE SPRINGS</b> (C7), pop. 484; Page Co. (SW). 60 m SE of Council Bluffs. Bank and railroad station, Clarinda. CB&Q RR. Agriculture. Corn, hogs, cattle.						
Current-Press.	1891	6	26	276	1.00	
J. C. Dow, Editor and Publisher.						

Circulation—★★Sept. A.R.C. Statement; ★June and March A.B.C. Statements; §P.O. Statement; Bold face, sworn; †Publisher's Report; Light face, estimated. + Uses Mats. ◇Nonpreil ems, 12 to inch. ▽Agate lines, 14 to inch. ‡County Seat. Population—1930 Census.

Directory of Newspapers and Periodicals, 1939

IOWA

	Estab	Cols	Width	Depth	Sub	Circ
<b>COLLINS</b> (G5), pop. 489; Story Co. (C). 28 m SW of Marshalltown. CMSP&P RR. Agriculture. Corn, oats, wheat.						
Gazette+.....Thursday.....Independent.....1891	6	26	280	1.50		480
J. R. Armstrong, Editor; Collins Gazette, Publisher.						
<b>COLUMBUS JUNCTION</b> (L6), pop. 867; Louisa Co. (SE). On Iowa River, 23 m W of Muscatine. CRI&P RR. Button, canning, novelty factories. Agriculture. Corn, oats, wheat.						
Columbus Gazette+.....Thursday.....Democratic.....1887	7	26	308	1.50		1,350
B. H. Shearer, Editor and Publisher.						
Iowa Union Farmer.....S.mo.(Wed.)...Farmers Union.1918	7	26	308	x1.00		3,500
Iowa Farmers Union, Editor and Publisher.						
<b>CONRAD</b> (H4), pop. 536; Grundy Co. (NEC). 15 m N of Marshalltown. C&NW RR. Creamery. Agriculture. Corn, oats, soy beans.						
Record+.....Thursday.....Independent.....1881	7	24	276	1.50		640
Harry O. Brooks, Editor and Publisher.						
<b>COON RAPIDS</b> (D5), pop. 1,303; Carroll Co. (WC). 78 m NW of Des Moines. CMSP&P RR. Cement and tile factory; hatchery. Stock, grain farms. Corn, oats, barley.						
Enterprise+.....Friday.....Republican.....1881	7	24	276	2.00		1,045
J. Thomas Rogers, Editor and Publisher.						
<b>CORNING</b> † (D6½), pop. 2,026; Adams Co. (SW). 70 m E of Council Bluffs. CB&Q RR. Ships farm products. Coal mines; limestone quarries. Agriculture. Corn, wheat, oats.						
Adams County Free Press+..Thursday.....Non-partisan.....1883	7	26	304	1.50		3,621
A. L. Gauthier, Editor; Free Press Publishing Company.						
<b>CORRECTIONVILLE</b> (B4), pop. 1,058; Woodbury Co. (W). 30 m E of Sioux City. C&NW; IC RRs. Elevator; hatchery. Agriculture. Corn, oats, wheat.						
News+.....Thursday.....Independent.....1882	6	26	280	1.50		1,947
Mrs. Anna R. Sturges, Editor and Publisher.						
<b>CORWITH</b> (F3), pop. 481; Hancock Co. (N). 40 m SW of Mason City. M&SL RR. Flour mills; grain elevators; tile and brick works. Agriculture.						
Hustler+.....Thursday.....Ind.Rep.....1888	8	26	280	1.00		1,385
Charles Murr, Editor and Publisher.						
<b>CORYDON</b> † (G7), pop. 1,768; Wayne Co. (S). 61 m SE of Des Moines. CRI&P; CB&Q RRs. Automobile battery factory; hatchery. Coal mines. Dairy, stock, poultry farms.						
Times-Republican+.....Wednesday.....Independent.....1870	7	24	308	1.50		
K. M. Le Compte, Editor and Publisher.						
<b>COUNCIL BLUFFS</b> † (B6), pop. 42,048; Pottawattamie Co. (SW). 4 m E of Omaha, Neb. CGW; WAB; CRI&P; CB&Q; CMSP&P; C&NW; IC; UP RRs. Airport. Bridge to Omaha, Neb. Manufactures cereals, bee supplies, freight and passenger elevators, animal foods, remedies and serums, candy, oils and greases, car wheels, farm machinery, playground, sound equipment and pipe pushers. Railroad repair shops, roundhouses. Many grain elevators. Four banks: deposits (1-7-37), \$9,797,490. 10,600 wired (AC) houses; 8,175 gas (nat.) meters; 8,514 telephones. State School for Deaf.						
Farmer-Labor Press+.....Thursday.....Independent.....1927	7	24	280	1.00		3,440
Soren M. Nelson, Editor; Farmer-Labor Press, Pub., 513 S. Main St.						
Nonpareil+.....{Evg.ex.Sun., Independent.....1857	8	24	301	10.40	★★15,210	
Sun.Morn. Saturday circ. ★★10,836						
New Nonpareil Co., Publisher, 117 S. Pearl St. Sunday circ. ★★14,594						
<b>CRESCO</b> † (J2), pop. 3,069; Howard Co. (NE). 65 m S of Rochester, Minn. CMSP&P RR. Barn cupola, playground equipment factories; feed mill; machine shops; creameries; bottling works; nursery. Dairy, stock, poultry farms.						
Howard County Times+.....Wednesday.....Republican.....1867	8	24	280	1.50		12,552
I. P. Barth, Editor and Publisher.						
Plain Dealer+.....Thursday.....Democratic.....1859	7	26	308	1.50		12,412
George F. Mead, Editor; Mead Publishing Company.						
<b>CRESTON</b> † (E6), pop. 8,615; Union Co. (S). 72 m SW of Des Moines. CB&Q RR. Railroad repair shops; creamery; planing mill; hatcheries; stock yards. Ships live stock, grain. Gravel pits. Agriculture. Hogs, cattle, corn.						
News-Advertiser+.....Evg.ex.Sun.....Independent.....1879	8	24	287	5.00		4,685
News-Advertiser.....Wednesday.....Independent.....1879						
F. C. Travers, Editor; W. E. Day, Publisher.						
Times+.....Sun.&Thurs....Democratic.....1873	8	24	308	1.50		1,500
C. T. Chandler, Editor; Times Publishing Company.						
<b>CUMBERLAND</b> (D6), pop. 595; Cass Co. (SW). 60 m E of Council Bluffs. CB&Q RR. Stock, poultry, grain farms. Hogs, corn, oats.						
Enterprise+.....Thursday.....Republican.....1900	5	26	252	1.50		1,800
Burt Stone, Editor and Publisher.						
<b>DALLAS CENTER</b> (E5), pop. 852; Dallas Co. (SWC). 24 m NW of Des Moines. M&SL RR. Grain, stock farms. Corn, wheat, oats.						
Times.....Thursday.....Ind.Rep.....1897	6	26	276	1.50		1,585
E. A. Emmert, Editor and Publisher.						
<b>DANBURY</b> (B4), pop. 656; Woodbury Co. (W). 50 m SE of Sioux City. C&NW RR. Stock, poultry, grain farms.						
Review+.....Thursday.....Democratic.....1883	8	24	308	2.00		1,765
Fred C. Freeman, Editor; The Review, Publisher.						

Circulation—★Sept. A.B.C. Statement; ★June and March A.B.C. Statements; §P.O. Statement; Bold face, sworn; †Publisher's Report; Light face, estimated. + Uses Mats. ⊕ Nonpareil ems. 12 to inch. ▽ Arate lines, 14 to inch. ‡ County Seat. Population—1930 Census. xSubscription included in membership fee. ¶Circulation, week-days except Saturday.

	Estab	Cols	Width	Depth	Sub	Circ
<b>DAVENPORT† (M5), pop. 60,751; Scott Co. (E). On Mississippi River, 182 m W of Chicago and opposite Rock Island, Illinois. Bridges to Rock Island and Moline, Ill. CD&amp;M; CRI&amp;P; CMSP&amp;P; CB&amp;Q RRs. Airport. Manufactures agricultural implements, washing machines, pumps, tractor wheels, military equipment, cement and foundry products, breakfast food, cookies, crackers, macaroni, candy, flour, ready-cut houses, men's clothing. Ships grain. Two banks; bank clearings (1936), \$284,990,577; deposits (12-31-36), \$26,046,394. 18,387 electric (AC) meters; 14,817 gas (nat.) meters; 17,394 telephones. St. Ambrose College (Cath. men); private schools. Rock Island arsenal and government munition plant is located on an island in the Mississippi River, opposite Davenport. Coal mines.</b>						
Catholic Messenger+	Thursday	Catholic	1882	8	24	280 2.50
Messenger Publishing Company, 312½ East Brady St.						
Chiropractor	Monthly	Chiropractic	1903	8	28	140 2.50
Ralph Evans, Editor; Palmer School of Chiropractic, Publisher.						
Democrat and Leader+	{Evg.ex.Sat.&Sun.,Sun.M.	Democratic	1855	8	24	280 10.40
Ralph W. Cram, Editor; Democrat Pub. Co., 407 Brady St.						
Iowa Food Dealer	Monthly	Groc. & Meat	1932	2	42	140 x2.00
W. H. Ehlers, Ed.; Iowa Retail Grocers and Meat Dealers Assn., 1141 E. High St.						
Iowa Reform (German)	Friday	Independent	1884	6	26	280 3.00
Robert A. Petersen, Editor; Petersen Printing Co., Pubs., 526 W. 2nd St.						
Times+	{Evg.ex.Sun.	Ind. Rep.	1886	8	24	280 10.00
R. J. Leysen, Editor; Times Company, Publisher, 124 E. 2nd St.						
<b>DAYTON (E4), pop. 713; Webster Co. (NWC). 23 m SE of Fort Dodge. C&amp;NW; M&amp;SL RRs. Stock, poultry, grain farms. Corn, oats, alfalfa.</b>						
Review+	Thursday	Democratic	1878	6	24	280 1.50
Louis F. Thomann, Editor and Publisher.						
<b>DECORAH† (K2), pop. 4,581; Winneshiek Co. (NE). 65 m SW of La Cross, Wis. CRI&amp;P; CMSP&amp;P RRs. Creamery; bottling works; cosmetic factory; pattern works; machine shops. Luther College (men). Grain, dairy, stock, poultry farms. Corn, alfalfa, barley.</b>						
College Chips	Wednesday	Collegiate	1884	6	26	252 1.50
Students of Luther College, Editors and Publishers.						
Journal+	Tuesday	Independent	1864	8	24	308 2.00
J. C. Hammond, Editor; Decorah Journal, Publisher.						
Posten+	{Tues. & Fri.	Ind. & Agric.	1874	7	26	300 2.00
Kristian Prestgard, Editor; The Anundsen Publishing Company.						
Public Opinion+	Tuesday	Republican	1862	8	24	304 2.00
J. J. McAndrews, Editor; A. C. Bishop, Publisher.						
<b>DEEP RIVER (J5), pop. 392; Poweshiek Co. (SEC). 35 m NE of Oskaloosa. C&amp;NW RR. Stock, grain farms. Corn, oats, hay.</b>						
Record+	Thursday	Republican	1899	6	26	280 1.00
C. F. and Edna Garrett, Editors; Garrett & Garrett, Publishers.						
<b>DELMAR (M4½), pop. 480; Clinton Co. (E). 30 m W of Clinton. C&amp;NW; CMSP&amp;P RRs. Bank, Maquoketa. Feed mill. Agriculture. Corn, hogs, cattle.</b>						
Journal+	Thursday	Independent	1877	5	24	210 1.00
C. N. Stoddard, Editor and Publisher.						
<b>DELTA (J6), pop. 588; Keokuk Co. (SE). 20 m E of Oskaloosa. CRI&amp;P RR. Agriculture. Corn, wheat, oats.</b>						
Press+	Friday	Independent	1904	5	24	224 1.50
G. R. Draper, Editor; Draper Printing Co., Publisher.						
<b>DENISON† (C4½), pop. 3,905; Crawford Co. (W). 65 m NE of Council Bluffs. C&amp;NW; IC RRs. Creameries; flour mill; bottling works; seed houses; machine shops. Dairy, stock, grain farms. Corn, oats, wheat.</b>						
Bulletin+	Thursday	Democratic	1873	7	26	280 2.00
H. C. Finner, Editor; Finner & Vosgerau, Publishers.						
Review+	Thursday	Republican	1866	7	26	280 2.00
J. W. Schwartz, Editor; The Denison Review, Publisher.						
<b>DES MOINES† (F5), pop. 142,559; Polk Co. (C). The State Capital. On Des Moines River, 340 m W of Chicago. CRI&amp;P; CGW; CMSP&amp;P; C&amp;NW; CB&amp;Q; DMU; DM&amp;CI; FDDM&amp;S; M&amp;SL; WAB RRs. Airport. Insurance and publishing center. Manufactures flour, cosmetics, furnaces, stove and furnace parts, agricultural implements, automotive and creamery equipment, medicines, brick, clothing, hosiery, refrigerators, dairy products, cement, crackers, biscuits, vegetable oils, paint, electric switches and elevators. Meat packing plants; oil refineries. Twelve banks; bank clearings (12-31-36), \$434,725,000; deposits (12-31-36), \$88,606,751. 45,886 electric (AC) meters; 33,015 gas (artif.) meters; 40,850 telephones. Drake University; Colleges of law, pharmacy, osteopathy. Coal mines.</b>						
American Citizen+	Friday	Ital.-Amer. Int.	1919	7	26	308 1.50
Anthony L. Sarcone, Editor and Publisher, 315 Fleming Bldg.						
Ankeny Times+	Thursday	Independent	1901	6	24	276 1.00
E. W. Branaum and W. I. Moore, Editors and Publishers, 2711½ Beaver Ave.						
Annals of Iowa (no adv.)	Quarterly	Historical	1892	1	46	91 1.00
O. E. Klingaman, Editor; Historical Memorial and Art Dept. of Iowa, Publisher.						
Beaverdale News+	Friday	Independent	1926	4	24	154 .50
Keith J. Neal, Editor and Publisher, 2707 Beaver Ave.						
Better Homes and Gardens	Monthly	Home&Garden	1922	4	24	158 1.00
Meredith Publishing Co., 1714 Locust St.						
Central Constructor	Thursday	Construction	1923	2	36	133 x3.00
Advertising carried once each month.						
O. W. Crowley, Ed.; Associated General Contractors, Pub., 305 Old Colony Bldg.						

Circulation—★Sept. A.B.C. Statement; ★June and March A.B.C. Statements; †P.O. Statement; Bold face, sworn; ‡Publisher's Report; Light face, estimated. + Uses Mts. ◊ Nonpareil ems. 12 to inch. ▽ Agate lines, 14 to inch. † County Seat. Population—1930 Census. √ Issued only during academic year. xSub. included in membership fee.



Directory of Newspapers and Periodicals, 1939

IOWA

DES MOINES† (Continued)	Estab	Cols	Width	Depth	Sub	Circ
Chester White World.....7 ti. a year.....Swine.....	1919	3	26	140	1.00	
L. W. Drennen, Editor; Chester White World Co., Publisher, 663 Third St.						
Christian Worker.....Monthly.....Ch. of Christ.....	1887	4	27	182	x.50	340
Not issued during July and August. Controlled free dist. 268						
F. A. Bash, Editor; Central Church of Christ, Pub., Ninth and Pleasant Sts.						
Drake Times-Delphic.....Tues. & Fri.....Collegiate.....	1882	b	24	231	2.00	1,300
Department of Journalism of Drake University, Publisher.						
Dry Goods Journal.....Monthly.....Dry Goods.....	1903	3	32	161	3.00	★11,919
Kenner I. Boreman, Editor; Arthur I. Boreman, Publisher, 1912 Grand Ave.						
Independent Business.....Monthly.....{Ind. System 1937 3 28 140 1.50						2,230
{of Distribu. Controlled free dist. 9,450						
W. F. Powers, Ed.; Independent Business Magazine, Inc., Pub., 1912 Grand Ave.						
Iowa Automobile Dealers } Monthly.....Motor Trade.....	1919	2	36	126	x6.00	†1,815
Bulletin .....Walter Ferrell, Editor; Iowa Automobile Dealers Assn., Inc., Pub., 1011 Locust St.						
Iowa Bureau Farmer.....Monthly.....{Agriculture, 1937 3 26 150 x.50						46,208
{Farm Bureau...C. R. Dudley, Editor; Iowa Farm Bureau Federation, Pub., 1005 Valley Bank Bldg.						
Iowa Bystander + (Negro).....Friday.....Republican.....	1894	7	26	280	1.50	
James B. Morris, Editor; The Iowa Bystander Pub. Co., 203 Seventh St.						
Iowa Club Woman.....Bi-monthly.....Women's Clubs.	1921	3	28	140	x	
Mrs. F. W. Weitz, Editor; Iowa Fed'n of Women's Clubs, Pub., 1912 Grand Ave.						
Iowa Farmer and Corn Belt } Monthly.....Agricultural.....	1856	4	26	182	1.00	
Farmer .....Paul R. Talbot, Editor; Rural Publishing Company, 319 E. Fourth St.						
Iowa Guardsman.....Bi-monthly.....Military.....	1923	3	42	140	1.00	3,000
Capt. J. B. Steinel, Editor; Iowa Guardsman Pub. Co., 523 Flynn Bldg.						
Iowa Legionaire (no adv.).....Semi-mo.....Amer. Legion.....	1921	4	26	189	x1.00	800
Frank Miles, Editor; Iowa Dept. American Legion, Pub., Argonne Armory. Controlled free dist. 34,376						
Journal of the Iowa State } Monthly.....Medical.....	1906	2	35	126	x3.00	2,565
Medical Society .....L. F. Hill, M.D., Editor; Iowa State Med'l Soc., Pub., 505 Bankers Trust Bldg. Controlled free dist.						
Look.....Fntly (Tues.).....Pictorial.....	1937	4	27	170	2.00	★1,591,628
Vernon Pope, Editor; Look, Inc., Publisher, Register and Tribune Bldg.						
Merchants Messenger and } Thursday.....Republican.....	1912	8	24	304	.50	2,000
Park Avenue News + .....C. V. Humphrey, Jr., Editor; Messenger Ptg. Co., Pub., 3206½ S. W. Ninth St.						
Midland Schools ✓.....Monthly.....Educational.....	1886	3	40	140	x1.50	
F. A. Welch, Editor; Iowa State Teachers Assn., Pub., 415 Shops Bldg.						
News Bulletin (no adv.).....Monthly.....Child Welfare.....	1890	2	28	154		
Magazine sent free to contributors to the society. Laura L. Taft, Editor; Iowa Children's Home Society, Pub., 2340 E. Ninth St.						
News Flashes.....Monthly.....{Retail Lum.& 1935 2 26 101 Free						1,350
{Bldg. Mate'ls Circulates in the State of Iowa. W. H. Badeaux, Editor; Iowa Assn. of Lumber and Building Material Dealers, Publisher, 1912 Grand Ave.						
Northwestern Banker.....Monthly.....Banking.....	1896	3	27	140	3.00	★2,416
Henry H. Haynes, Editor; De Puy Publishing Company, 555 Seventh St.						
Northwest News Flashes.....Monthly.....{Retail Lum.& 1937 2 26 101 Free						2,010
{Bldg. Mate'ls Circulates in Minn., North and S. Dakota. W. H. Badeaux, Editor; Northwest News Flashes, Pub., 1912 Grand Ave.						
Plain Talk +.....Thursday.....Republican.....	1870	5	26	248	.50	
George Gallarno, Editor; Bishard Bros., Publishers, 522 E. Walnut St.						
Record +.....Morn.ex.Sun.....Legal&Finan.....	1900	5	24	252	12.00	800
R. D. Huston, Editor; Daily Record Company, Publisher, 609 Cherry St.						
Register +.....Every Morn.....Independent.....	1849	8	24	309	9.36	★152,008
Sunday circ. 5.20 ★★324,133						
Tribune +.....Evg.ev.Sun.....Independent.....	1906	8	24	309	6.24	★136,116
Harvey Ingham, Editor; Gardner Cowles, Publisher, 715 Locust St.						
Successful Farming.....Monthly.....Agricultural.....	1902	3	26	150	.50	★1,096,746
Kirk Fox, Editor; Meredith Publishing Company, 1714 Locust St.						
Underwriters' Review.....Fntly (Thurs.) Insurance.....	1893	3	27	140	x1.50	★3,046
Sub. included in membership fee of Iowa and Nebraska Assn. of Insurance Agts. Henry H. Haynes, Editor; Clifford DePuy, Publisher, 555 Seventh St.						
Wallace's Farmer and Iowa } Fntly (Sat.).....Agricultural.....	1855	4	26	196	.50	★271,283
Homestead .....D. R. Murphy, Editor; James M. Pierce Corp., Publisher, 1912 Grand Ave.						
DEWITT (M5), pop. 2,041; Clinton Co. (E). 20 m W of Clinton. C&NW; CMSP&P RR. Creamery; paper-box factory. Ships live stock. Agriculture. Hogs, corn, oats.						
Observer +.....Thursday.....Independent.....	1864	5	24	224	2.00	†1,934
M. J. Shelstad, Editor and Publisher.						
DEXTER (E5½), pop. 748; Dallas Co. (SWC). 36 m W of Des Moines. CRI&P RR. Corn and pumpkin cannery; creamery. Ships live stock, grain. Agriculture. Cattle, hogs, corn.						
Sentinel +.....Wednesday.....Ind. Dem.....	1881	7	24	280	1.50	
Everett A. Place, Editor; Place & Place, Publishers.						

Circulation—★Sept. A.B.C. Statement; ★June and March A.B.C. Statements; †P.O. Statement; Bold face, sworn; †Publisher's Report; Light face, estimated. + Uses Mats. ◊ Nonpareil ems. 12 to incl. ∇ Gate lines. 14 to incl. ‡ County Seat. Population—1930 Census. ✓ Issued only during academic year. xSub. included in membership fee.

IOWA

Directory of Newspapers and Periodicals, 1939

	Estab	Cols	Width	Depth	Sub	Circ
<b>DIAGONAL</b> (E7), pop. 577; Ringgold Co. (S). 70 m SW of Des Moines. CB&Q; CGW RRs. Creamery. Agriculture. Live stock.						
Reporter + ..... Thursday.....Independent.....1918	6	26	276	1.50		500
H. W. Turnbull, Editor; Diagonal Reporter, Publisher.						
<b>DIKE</b> (H4), pop. 417; Grundy Co. (NEC). 18 m W of Waterloo. C&NW RR. Creamery; hatchery. Agriculture. Corn, oats, barley.						
New Era + ..... Thursday.....Ind. Rep.....1912	6	26	280	1.50		710
P. J. Metzger, Editor and Publisher.						
<b>DONNELLSON</b> (K7), pop. 581; Lee Co. (SE). 12 m W of Fort Madison. CB&Q RR. Agriculture. Corn, oats, soy beans.						
Review + ..... Thursday.....Republican.....1886	6	26	280	1.50		550
Guy Harris, Editor and Publisher.						
<b>DOON</b> (A2), pop. 576; Lyon Co. (NW). 45 m SE of Sioux Falls, S. D. GN RR. Cement block and tile factory. Sand and gravel pits. Agriculture. Corn, hogs.						
Press + ..... Thursday.....Republican.....1890	6	26	280	1.50		302
Harold J. Stearns, Editor and Publisher.						
<b>DOWS</b> (G3), pop. 926; Wright Co. (NC). On Iowa River, 37 m NE of Fort Dodge. CRI&P RR. Creamery; greenhouse. Agriculture. Live stock.						
Wright County Reporter + ..... Thursday.....Independent.....1881	7	24	280	1.50		
H. M. Youngs, Editor and Publisher.					Free dist.	
<b>DUBUQUE</b> (M3 1/2), pop. 41,679; Dubuque Co. (E). On Mississippi River, 165 m NW of Chicago. IC; CMSP&P; CB&Q; CGW RRs. Airport. Bridge to East Dubuque, Ill. Manufactures sashes and doors, blinds, kitchen cabinets, metal and licorice products, clothing, beer, furniture, batteries, insulation material, snow plows, pipes, boilers, caskets, disinfectants, biscuits, plumbing, brass and steel oil equipment. Railroad shops; boat yards; packing plants; foundries. Three banks; deposits (12-31-35), \$11,857,229. 9,486 electric (AC) meters; 7,500 gas (artif.) meters; 10,535 telephones. University of Dubuque; Columbia and Clarke College (Cath.); Columbia Academy (boys). Lead and zinc mines.						
Clarke Courier v..... Monthly.....Collegiate.....1928	5	24	210	2.00		800
Students of Clarke College, Editors and Publishers.						
Leader + ..... Friday.....Ind. & Labor.....1906	7	26	280	1.50		
Archie Carter, Editor; Iowa Co-op. Publishing Company, 239 W. Sixth St.						
Lorain v..... Fntly (Fri).....Collegiate.....1924	6	26	252	.75		
Students of Columbia College, Publishers.						
Observer + ..... Thursday.....Catholic.....1935	8	24	308	1.00		10,820
Rev. Wm. H. Rowan, Editor; Observer Publishing Co., 845 Bluff St.						
Presbyterian (Ger.)..... Semi-mo.....Religious.....1867	3	32	160	1.00		
K. J. Strateimer, Editor; Dubuque Presbyterian Press, Publisher.						
Telegraph-Herald + ..... (Evg.ex.Sat.& Sun.,Sun.M.) Independent.....1863	8	24	308	10.00	★★29,793	
H. C. Slichter, Editor; Telegraph-Herald Pub. Co., W. Eighth and Bluff Sts.					★30,060	
Tribune + ..... Evg.ex.Sun.....Ind. & Catholic.....1920	7	26	294	5.00		12,396
Prints two editions daily: one National; one Local.						
Charles N. Nennig, Editor; Catholic Printing Co., Inc., Publisher, 111 W. Sixth St.						
Witness..... Thursday.....Catholic.....1921	8	24	308	1.00		20,026
Rev. William H. Rowan, Editor; Witness Publishing Co., 845 Bluff St.						
<b>DUMONT</b> (H3), pop. 698; Butler Co. (NC). 41 m SE of Mason City. CGW; C&NW RRs. Hatchery. Dairy, stock, poultry, grain farms.						
Journal + ..... Wednesday.....Independent.....1907	6	26	280	2.00		850
Orville Hough, Editor and Publisher.						
<b>DUNLAP</b> (B5), pop. 1,522; Harrison Co. (W). 49 m NE of Council Bluffs. C&NW; IC RRs. Flour mill; hatchery. Agriculture. Corn, wheat, live stock.						
Reporter + ..... Thursday.....Independent.....1872	6	26	280	2.00		11,250
O. E. Bramson, Editor and Publisher.						
<b>DURANT</b> (M5), pop. 733; Cedar Co. (E). 20 m W of Davenport. CRI&P RR. Creamery; cement block and brick factory; bottling works; seed corn house. Grain farms. Corn, wheat, oats.						
News + ..... Thursday.....Ind. Rep.....1925	8	26	280	1.50		1576
George F. Harling, Editor; Durant News, Publisher.						
<b>DYERSVILLE</b> (L3 1/2), pop. 2,046; Dubuque Co. (E). 26 m W of Dubuque. IC; CGW RRs. Butter, buttertub, shirt factories; marble, bottling works. Ships live stock. Agriculture. Corn, oats, hogs.						
Commercial + ..... Thursday.....Democratic.....1872	8	24	294	2.00		12,832
L. C. Smith, Editor; Estate of Chris. A. Smith, Publisher.						
<b>DYSART</b> (J4), pop. 971; Tama Co. (EC). 24 m S of Waterloo. CRI&P RR. Corn cannery; hatchery. Agriculture. Corn, hogs, oats.						
Reporter..... Thursday.....Republican.....1878	6	26	280	1.50		800
Blanche B. Reed, Editor and Publisher.						
<b>EAGLE GROVE</b> (F3), pop. 4,071; Wright Co. (NC). 27 m NE of Fort Dodge. C&NW; CGW RRs. Railroad shops; cement works; creamery. Ships live stock. Stock, dairy, poultry, grain farms.						
Eagle combined with Gold- field Chronicle + ..... Thursday.....Republican.....1895	8	24	308	1.50		3,100
H. W. Barnes, Editor; Barnes & Crabbe, Publishers.						
<b>EARLHAM</b> (E5 1/2), pop. 897; Madison Co. (SWC). 35 m W of Des Moines. CRI&P RR. Garden plow works; feed mill; elevator. Ships cement rock. Limestone quarries. Agriculture. Corn, soy beans, hogs.						
Echo + ..... Thursday.....Independent.....1891	6	26	280	1.50		
Leslie R. Goeldner, Editor and Publisher.						

Circulation—★Sept. A.B.C. Statement, ★June and March A.B.C. Statements; †P.O. Statement; Bold face. sworn; ‡Publisher's Report; Light face, estimated. + Uses Mats. ◇Nonpareil ems. 12 to inch. ▽Agate lines, 14 to inch. †County Seat. Population—1930 Census. √Issued only during academic year.

Directory of Newspapers and Periodicals, 1939

IOWA

	Estab	Cols	Width	Depth	Sub	Circ
<b>EARLVILLE</b> (L4), pop. 615; Delaware Co. (E). 36 m W of Dubuque. IC RR. Creamery; hatchery. Agriculture. Hogs, cattle, poultry. Review + ..... Thursday..... Republican.....1926 7 24 280 1.50 \$1,461 F. Selwyn Otis, Editor; Otis Publishing Company.						
<b>EARLY</b> (C4), pop. 632; Sac Co. (W). 60 m SW of Fort Dodge. C&NW RR. Elevator. Grain farms. Corn, oats, barley. News + ..... Thursday..... Independent.....1887 6 26 280 1.00 Wayne Miller, Editor and Publisher.						
<b>EDDYVILLE</b> (H6), pop. 888; Wapello Co. (SE). On Des Moines River, 15 m NW of Ottumwa. M&SL; CRI&P RRs. Sand plant. Coal mines; sand pits. Agriculture. Corn, oats, hay. Tribune + ..... Thursday..... Independent.....1886 6 26 276 1.50 C. E. Baldwin, Editor and Publisher.						
<b>EDGEWOOD</b> (L3), pop. 638; Clayton Co. (E). 40 m W of Dubuque. CMSP&P RR. Feed mill; creamery. Agriculture. Corn, potatoes, oats. News + ..... Thursday..... Republican.....1934 6 24 280 1.00 605 H. B. Otis, Editor and Publisher.						
<b>ELDON</b> (J7), pop. 1,788; Wapello Co. (SE). On Des Moines River, 13 m SE of Ottumwa. CRI&P RR. Hatchery. Ships grain. Coal mines. Agriculture. Wheat, corn, soy beans. Forum + ..... Thursday..... Democratic.....1887 7 26 280 1.50 1,100 Vera E. Hollen, Editor; James A. Hollen, Publisher.						
<b>ELDORA</b> † (G4), pop. 3,200; Hardin Co. (C). 30 m NW of Marshalltown. M&SL; C&NW RRs. Hatcheries; creamery. Lake resort. Agriculture. Corn, hogs, dairy products. Hardin County Index + ..... Thursday..... Independent.....1932 7 24 280 1.50 3,385 G. R. Stauffacher, Editor and Publisher. Herald-Ledger + ..... Thursday..... Ind. Dem.....1865 8 24 308 2.00 \$3,200 J. R. Bahne, Editor and Publisher.						
<b>ELGIN</b> (K3), pop. 610; Fayette Co. (NE). 70 m NE of Waterloo. CRI&P RR. Cannery; hatchery; feed mill. Agriculture. Hogs, cattle, poultry. Elgin Echo and Clermont } Thursday..... Independent.....1892 6 26 280 2.00 \$1,500 Enterprise + ..... R. P. Strauch, Editor and Publisher.						
<b>ELKADER</b> † (L3), pop. 1,382; Clayton Co. (NE). 60 m N of Dubuque. CMSP&P RR. Feed mill; sash and door factory; hatchery. Ships live stock. Agriculture. Corn, hogs, cattle. Clayton County Register + ..... Wednesday..... Republican.....1878 8 24 290 2.50 2,701 Mrs. Abbie G. Griffith, Publisher.						
<b>ELK HORN</b> (C5), pop. 513; Shelby Co. (W). 60 m E of Council Bluffs. Railroad station. Exira. CRI&P RR. Agriculture. Corn, oats, alfalfa. Elk Horn-Kimballton Review..... Thursday ..... Non-partisan.....1925 7 24 276 2.00 600 Paul L. Griffith, Editor and Publisher.						
<b>ELLIOTT</b> (C6), pop. 556; Montgomery Co. (SW). 37 m SE of Council Bluffs. CB&Q RR. Bank, Red Oak. Agriculture. Corn, oats, wheat. Graphic..... Thursday..... Non-partisan.....1881 6 26 280 1.25 400 Joe Kirby, Jr., Editor; Elliott Graphic, Publisher.						
<b>ELLSWORTH</b> (F4), pop. 405; Hamilton Co. (C). 22 m N of Ames. C&NW RR. Stock, grain farms. Corn, oats, alfalfa. News + ..... Wednesday..... Republican.....1905 6 26 280 1.50 George A. Hanson, Editor and Publisher.						
<b>ELMA</b> (J2), pop. 771; Howard Co. (NE). 52 m NE of Mason City. CGW RR. Creamery. Agriculture. Corn, cattle, hogs. New Era + ..... Thursday..... Independent.....1885 6 26 273 1.50 715 H. A. Bloom, Editor and Publisher.						
<b>EMMETSBURG</b> † (D2), pop. 2,865; Palo Alto Co. (NW). On Medium Lake, 85 m NW of Fort Dodge. CRI&P; CMSP&P RRs. Seed house. Lake resort. Dairy, stock, poultry farms. Democrat + ..... Thursday..... Democratic.....1884 7 26 308 2.00 W. T. Branagan, Editor and Publisher. Reporter..... Thursday..... Republican.....1874 7 24 294 2.00 \$2,982 George A. Flood, Editor; K. D. Warner, Publisher.						
<b>ESSEX</b> (C7), pop. 806; Page Co. (SW). 46 m SE of Council Bluffs. CB&Q RR. Flour and feed mill; grain elevator. Agriculture. Independent + ..... Friday..... Republican.....1895 6 26 280 1.50 Charles L. Kinney, Jr., Editor and Publisher.						
<b>ESTHERVILLE</b> † (D2), pop. 4,940; Emmet Co. (NW). On Des Moines River, 70 m NW of Fort Dodge. CRI&P; M&SL RRs. Manufactures cement products, flour, feed, butter, yeast, cigars. Railroad shops; hatchery. Agriculture. Enterprise + ..... Wednesday..... Republican.....1901 8 26 308 2.00 3,323 George K. Allen, Editor; Allen & Allen, Publishers. News + ..... Evg. ex. Sun..... Independent.....1888 8 24 287 6.50 \$2,985 Deemer Lee, Editor and Publisher. Vindicator and Republican + .. Tues. & Thurs. Republican.....1868 8 24 308 2.00 2,950 Adelaide Nichols, Editor; Vindicator and Republican Co., Publisher.						
<b>EVERLY</b> (C2), pop. 482; Clay Co. (NW). 90 m E of Sioux City. CMSP&P RR. Stock, grain farms. Corn, oats, hay. News + ..... Friday..... Ind. Dem.....1887 7 24 280 1.50 \$650 William J. Gibbs, Editor and Publisher.						

Circulation—★June and March A.B.C. Statements; §P.O. Statement; Bold face, sworn; †Publisher's Report; Light face, estimated. +Uses Mats. ◇Nonpareil ems. 12 to inch. ▽Agate lines, 14 to inch. †County Seat. Population—1930 Census.

IOWA

Directory of Newspapers and Periodicals, 1939

			Estab	Cols	Width	Depth	Sub	Circ
<b>EXIRA (D5)</b> , pop. 937; Audubon Co. (SWC). 70 m E of Omaha, Neb. CRI&P RR. Butter, wagon boxes, chicken, hog houses manufactured. Agriculture. Corn, hay, oats.								
Audubon County Journal +	Thursday	Independent	1885	7	24	280	1.50	\$968
F. C. Eaton, Editor and Publisher.								
<b>FAIRFIELD† (K6 1/2)</b> , pop. 6,619; Jefferson Co. (SE). 23 m E of Ottumwa. CB&Q RR. Manufactures hay, woodworking tools, dairy-farm equipment, washing machines, gloves, mittens, brushes, castings, cold storage doors, tanks, pumps, dairy products, concrete vaults. Chick hatchery; bottling works. Coal mines. Parson's College. Agriculture.								
Ledger +	Evg.ex.Sun	Republican	1849	8	24	290	7.80	\$4,439
Dean Taylor, Editor; McGiffin, Williams & Taylor, Publishers.								
<b>FARLEY (L4)</b> , pop. 657; Dubuque Co. (E). 18 m W of Dubuque. IC; CGW RRs. Creameries; hatchery. Dairy, stock, poultry farms.								
Advertiser +	Thursday	Independent	1883	6	26	280	1.50	
C. C. Barnett, Editor and Publisher.								
<b>FARMINGTON (K7)</b> , pop. 1,012; Van Buren Co. (SE). On Des Moines River, 28 m NW of Keokuk. CB&Q; CRI&P RRs. Pickle factory; feed mill. Coal mines. Agriculture. Small fruit, dairy and poultry products.								
News-Republican +	Thursday	Non-partisan	1886	6	26	280	1.50	550
E. H. Keith, Editor; T. L. Keith, Publisher.								
<b>FARRAGUT (C7)</b> , pop. 523; Fremont Co. (SW). 54 m SE of Council Bluffs. CB&Q RR. Grain, stock, poultry farms. Corn, wheat, oats.								
Forum	Thursday	Non-partisan	1933	6	26	276	1.00	\$501
J. E. Dancy, Editor; Mr. and Mrs. J. E. Dancy, Publishers.								
<b>FAYETTE (K3)</b> , pop. 1,083; Fayette Co. (NE). 52 m NE of Waterloo. CMSP&P RR. Creamery; feed mill; hatchery. Upper Iowa University. Dairy, poultry farms.								
Collegian v	Fortnightly	Collegiate	1883	5	26	182	1.50	\$250
Students of Upper Iowa University, Editors and Publishers.								
Fayette County Leader +	Thursday	Independent	1914	7	26	276	2.00	
L. L. Cole, Editor; Hathaway & Cole, Publishers.								
<b>FENTON (E2)</b> , pop. 381; Kossuth Co. (N). 65 m NW of Fort Dodge. C&NW RR. Creamery; elevator. Eggs packed. Agriculture. Corn, oats, barley.								
Reporter +	Thursday	Democratic	1900	7	24	273	1.50	\$500
R. A. Schwartz, Editor; Schwartz & Peterson, Publishers.								
<b>FONDA (D3 1/2)</b> , pop. 1,027; Pocahontas Co. (NW). 35 m W of Fort Dodge. IC; CMSP&P RRs. Agriculture.								
Times +	Thursday	Independent	1878	6	26	280	2.00	
L. M. Ruck, Editor and Publisher.								
<b>FONTANELLE (D6)</b> , pop. 833; Adair Co. (SW). 65 m SW of Des Moines. CB&Q RR. Grain, poultry, stock, dairy farms. Corn, oats, wheat.								
Observer	Thursday	Republican	1879	6	26	276	1.50	
D. D. McClure, Editor and Publisher.								
<b>FOREST CITY† (F2)</b> , pop. 2,016; Winnebago Co. (N). 28 m NW of Mason City. M&SL; CRI&P RRs. Cannery; feed mill; creamery; hatchery; elevator. Farming.								
Summit	Thursday	Non-partisan	1867	8	24	294	2.00	
L. D. Prewitt, Editor; Summit Printing Co., Publisher.								
Waldorf Lobbyist v	Bi-weekly	Collegiate	1921	5	24	252	.70	600
Students of Waldorf College, Editors and Publishers.								
<b>FORT DODGE †(E3)</b> , pop. 21,895; Webster Co. (NWC). On Des Moines River, 50 m N of Boone. FDDM&S; IC; CGW; M&SL RRs. Manufactures gypsum and lime products, animal serum, sewer pipes, bricks, tile, building material, fireworks, flour, culverts, plaster, chemicals. Meat packing plant; soy bean processing mill; bottling; clay works. Coal, gypsum mines. Agriculture.								
Iowa Churchman	Monthly	Religious	1878	2	30	115	.50	
Not issued during January, June, July, August and September.								
Rev. W. Ernest Stockley, Editor and Publisher, 1007 First Ave., S.								
Messenger and Chronicle +	Evg.ex.Sun	Ind. Rep.	1856	8	24	308	7.80	★13,297
G. P. Mitchell, Editor; Messenger Printing Co., Publisher, 713 Central Ave.								
<b>FORT MADISON† (L7)</b> , pop. 13,779; Lee Co. (SE). On Mississippi River, 19 m SW of Burlington. AT&SF; CB&Q RRs. Bridge to Niota, Ill. Manufactures fountain pens, pencils, paper and paper products, ink, buttons, wire fence, oil cans, canned tomatoes and pickles, bread wrappers, farm and garden implements. Railroad shops; foundries; creamery. Dairy, fruit, truck, poultry farms.								
Democrat +	Evg.ex.Sun	Independent	1869	7	26	301	7.80	5,141
W. T. Mershon, Editor; The Democrat Co., Inc., Publisher.								
<b>FREDERICKSBURG (J3)</b> , pop. 567; Chickasaw Co. (NE). 40 m NE of Waterloo. CGW RR. Butter factory. Dairy, grain, poultry farms. Soy beans.								
News +	Thursday	Republican	1889	6	26	280	2.00	800
Albert Jahnsen, Editor and Publisher.								
<b>FREMONT (J6)</b> , pop. 450; Mahaska Co. (SEC). 14 m N of Ottumwa. M&SL RR. Hatchery. Grain farms. Corn, oats, hay.								
Gazette +	Thursday	Independent	1891	6	26	280	1.50	1,020
Alvan B. Jones, Editor and Publisher.								
<b>GALVA (C3 1/2)</b> , pop. 530; Ida Co. (W). 54 m E of Sioux City. C&NW RR. Elevators; rendering plant. Agriculture. Corn, oats, barley.								
Tribune +	Thursday	Democratic	1890	6	26	280	1.50	\$270
H. L. Elk, Editor and Publisher.								

Circulation—★Sept. A.B.C. Statement; ★June and March A.B.C. Statements; †P.O. Statement; Bold face, sworn; ‡Publisher's Report; Light face, estimated. + Uses Mats, ◇Nonpareil ems, 12 to inch. ▽Agate lines, 14 to inch. †County Seat. Population—1930 Census. √Issued only during academic year.

Directory of Newspapers and Periodicals, 1939

IOWA

	Estab	Cols	Width	Depth	Sub	Circ
<b>GARDEN GROVE</b> (F7), pop. 558; Decatur Co. (S). 65 m SW of Ottumwa. CB&Q RR. Grain, stock, poultry farms.						
Gazette-Express +.....	Wednesday	1878	6	26	273	1.50
Ethel Boyle, Editor and Publisher.	Independent					<b>308</b>
<b>GARNER</b> † (F2), pop. 1,241; Hancock Co. (N). 23 m W of Mason City. CMSP&P; CRI&P RRs. Feed mill; creamery. Stock, poultry, grain, truck farms. Hogs, cattle, sugar beets.						
Leader and Signal and Herald +.....	Wednesday	1872	7	26	304	2.00
W. G. Williams, Editor; Williams Publishing Company.	Republican					<b>1,980</b>
<b>GARWIN</b> (H4), pop. 450; Tama Co. (EC). 65 m NE of Des Moines. C&NW RR. Chicken hatcheries. Agriculture.						
News +.....	Wednesday	1900	5	24	215	1.00
H. R. Tillotson, Editor; News Publishing Company.	Independent					1,000
<b>GEORGE</b> (A2), pop. 907; Lyon Co. (NW). 52 m SE of Sioux Falls, S. D. IC RR. Creamery; elevator. Tank heaters manufactured. Stock, grain farms. Corn, oats, barley.						
Lyon County News.....	Thursday	1901	6	26	280	2.00
C. J. Fitzgerald, Editor and Publisher.	Independent					
<b>GILMAN</b> (H5), pop. 428; Marshall Co. (C). 60 m NE of Des Moines. M&SL RR. Vegetable cannery. Agriculture. Corn, oats, wheat.						
Reporter +.....	Thursday	1934	6	26	276	1.25
H. B. Morgan, Editor; H. B. Morgan & Son, Publishers.	Republican					†198
<b>GILMORE CITY</b> (E3), pop. 896; Pocahontas Co. (NW). 30 m NW of Fort Dodge. M&SL RR. Cement plant; elevator. Limestone quarries. Agriculture. Corn, oats, alfalfa.						
Enterprise +.....	Thursday	1880	6	26	276	1.50
Ruth R. Soldwish, Editor; Enterprise Printing Co., Publisher.	Independent					<b>560</b>
<b>GLADBROOK</b> (H4), pop. 891; Tama Co. (EC). 20 m NE of Marshalltown. C&NW; CGW RRs. Brick, tile, blast meter, mustard factories; hatchery. Agriculture. Corn, oats, hogs.						
Tama Northern +.....	Friday	1881	6	26	280	1.50
T. E. West, Editor; T. E. West & Son, Publishers.	Democratic					1,125
<b>GLENWOOD</b> † (B6), pop. 4,269; Mills Co. (SW). 18 m SE of Council Bluffs. CB&Q RR. Oil refinery; cannery; hatcheries. Grain farms. Corn, wheat, oats.						
Opinion-Tribune +.....	Mon. & Thurs.	1864	7	26	280	2.00
Wayne D. Choate, Editor; Choate Publishing Company.	Independent					
<b>GLIDDEN</b> (D4), pop. 854; Carroll Co. (WC). 94 m NW of Des Moines. C&NW RR. Creamery; elevator. Agriculture. Corn, oats, hogs.						
Graphic +.....	Thursday	1890	8	26	336	2.00
X. A. Imel, Editor and Publisher.	Republican					800
<b>GOLDFIELD</b> (F3), pop. 700; Wright Co. (NC). 35 m NE of Fort Dodge. CRI&P; C&NW RRs. Creamery. Ships farm products. Agriculture. Hogs, cattle, corn. Chronicle—See Eagle Grove.						
Gazette +.....	Thursday	1930	6	26	280	1.50
S. E. Samuelson, Editor and Publisher.	Ind. Rep.					<b>462</b>
<b>GOWRIE</b> (E4), pop. 1,059; Webster Co. (NWC). 22 m S of Fort Dodge. CRI&P; C&NW; FDDM&S; M&SL RRs. Creamery. Diversified farming. Corn, oats, hay.						
News +.....	Thursday	1889	6	26	280	1.50
Lorimer L. Patton, Editor; Armanis F. Patton, Publisher.	Republican					
<b>GRAETTINGER</b> (D2), pop. 777; Palo Alto Co. (NW). 68 m NW of Fort Dodge. CRI&P RR. Creamery; hatchery. Agriculture. Dairy products, hogs, corn.						
Times.....	Thursday	1893	6	26	280	2.00
John J. Sullivan, Editor and Publisher.	Democratic					
<b>GRAND JUNCTION</b> (E4), pop. 1,025; Greene Co. (WC). 20 m W of Boone. C&NW; M&SL RRs. Cement products and meat packing plants. Diversified farming. Corn, hogs, cattle.						
Globe-Portrait and News +.....	Thursday	1868	7	26	304	1.50
R. M. Lampman, Editor; Globe-Portrait and News, Publisher.	Independent					1,275
<b>GRANDMOUND</b> (M5), pop. 438; Clinton Co. (E). 26 m W of Clinton. C&NW RR. Dairy, stock farms.						
Record.....	Thursday	1937	6	26	245	.50
J. W. Frost, Editor; Record Publishing Company.	Independent					<b>450</b>
<b>GRAND RIVER</b> (F7), pop. 395; Decatur Co. (S). 60 m SW of Des Moines. CB&Q RR. Bank, Leon. Feed mill; hatchery. Diversified farming.						
Local +.....	Thursday	1906	6	26	266	1.25
Keith E. Hall, Editor and Publisher.	Independent					
<b>GRANGER</b> (F5), pop. 319; Dallas Co. (SWC). 18 m NW of Des Moines. CMSP&P RR. Coal mines. Agriculture.						
Citizen.....	Friday	1927	5	26	252	1.00
R. E. Thorpe, Editor; Thorpe Publications, 541 Fifth St., Des Moines.	Independent					498
<b>GRANVILLE</b> (B3), pop. 390; Sioux Co. (NW). 50 m NE of Sioux City. C&NW RR. Bank, Alton. Grain, stock farms. Corn, oats, barley.						
News +.....	Thursday	1930	6	24	280	1.50
Victor Blessing, Editor and Publisher.	Democratic					†865
<b>GRAVITY</b> (D7), pop. 465; Taylor Co. (SW). 60 m E of Nebraska City, Neb. CB&Q RR. Bank, Sharpsburg. Hatchery. Agriculture. Corn, wheat, oats.						
Independent.....	Thursday	1889	6	26	280	1.50
James S. Francis, Editor and Publisher.	Ind. Rep.					
<b>GREELEY</b> (L3), pop. 343; Delaware Co. (E). 45 m NW of Dubuque. CMSP&P RR. Creamery. Dairy, stock, poultry, grain farms.						
Home Press +.....	Wednesday	1887	6	26	276	2.00
Victor E. Dow, Editor; Home Press, Publisher.	Republican					

Circulation—\*June and March A.B.C. Statements; †P.O. Statement; Bold face, sworn; ‡Publisher's Report; Light face, estimated. +Uses Mats. ◊Nonpareil ems. 12 to inch. ∇Agate lines, 14 to inch. †County Seat. Population—1930 Census.

	Estab	Cols	Width	Depth	Sub	Circ	
<b>GREENE (H3)</b> , pop. 1,268; Butler Co. (NC). 35 m SE of Mason City. CRI&P RR. Feed mills; egg and poultry packing plant; creamery. Dairy, stock, poultry, grain farms.							
Iowa Recorder +	Wednesday	Independent	1884	7	24	280 2.00	1,254
J. E. Grayson, Editor; A. B. Mahnke, Publisher.							
<b>GREENFIELD† (E6)</b> , pop. 1,837; Adair Co. (SW). 60 m SW of Des Moines. CB&Q RR. Stock, poultry, grain farms. Corn, oats, hogs.							
Adair Co. Free Press +	Thursday	Independent	1894	8	24	308 2.00	1,832
K. H. Sidey, Editor and Publisher.							
<b>GRIMES (F5)</b> , pop. 468; Polk Co. (C). 14 m NW of Des Moines. CMSP&P RR. Manufactures canned goods, household cleanser. Agriculture. Corn, live stock.							
Citizen +	Friday	Independent	1927	5	26	252 1.00	
R. E. Thorpe, Editor; Thorpe Publications, 541 Fifth St., Des Moines.							
<b>GRINNELL (H5)</b> , pop. 4,949; Poweshiek Co. (SEC). 55 m NE of Des Moines. M&SL; CRI&P RRs. Manufactures sporting goods, gloves, washing machines, stock remedies, butter, canned goods. Grinnell College. Agriculture.							
Herald-Register +	Mon. & Thurs	Non-partisan	1868	8	24	287 2.00	4,216
A. L. Frisbie, Editor; Herald-Register Publishing Co.							
Malteaser √	Monthly	Coll. Humor	1916	2	42	140 1.25	
Sigma Delta Chi Fraternity of Grinnell College, Editors and Publishers.							
Scarlet and Black √	Wed. & Sat	Collegiate	1872	5	24	182 x.75	1,125
Students of Grinnell College, Editors and Publishers.							
Tanager, The	Bi-monthly	Literary	1925	2	30	101 1.50	
English Department of Grinnell College, Publisher.							
<b>GRISWOLD (C6)</b> , pop. 1,139; Cass Co. (SW). 38 m E of Council Bluffs. CB&Q; CRI&P RRs. Oil burner factory; hatchery. Ships grain, live stock. Agriculture.							
American +	Wednesday	Independent	1880	7	24	280 1.50	
F. W. Hanton, Editor; Griswold American, Publisher.							
<b>GRUNDY CENTER† (H4)</b> , pop. 1,793; Grundy Co. (NEC). 30 m SW of Waterloo. CRI&P RR. Cannery; seed house. Diversified farming. Corn, oats, soy beans.							
Farm Bureau Spokesman	Saturday	Agriculture	1934	4	26	175 .50	25,102
Don Ashby, Editor; Spokesman Press, Publisher.							
Register +	Thursday	Independent	1923	7	26	308 2.00	13,350
J. Vanderwicken, Editor; Register Printing Company, Publisher.							
<b>GUTHRIE CENTER† (D5)</b> , pop. 1,813; Guthrie Co. (SWC). 50 m NW of Des Moines. CRI&P RR. Flour mill; creamery; hatchery. Coal mines. Agriculture.							
Guthrian +	Tuesday	Republican	1872	7	24	280 2.00	1,811
Gus. G. Stoy, Editor and Publisher.							
Times +	Thursday	Republican	1882	7	24	280 1.50	1,680
Gus. G. Stoy, Editor and Publisher.							
<b>GUTTENBERG (L3)</b> , pop. 1,918; Clayton Co. (NE). On Mississippi River, 38 m NW of Dubuque. CMSP&P RR. Pearl button, tool, cigar, canning factories. Timber. Agriculture. Corn, hogs, beef.							
Press +	Thursday	Independent	1896	7	24	276 2.00	1,250
Finley McGrew, Editor; G. W. Hunt, Publisher.							
<b>HAMBURG (B7)</b> , pop. 2,103; Fremont Co. (SW). 50 m S of Council Bluffs. CB&Q RR. Canneries; nurseries; bottling works. Fruit, stock, grain farms. Corn, alfalfa, wheat.							
Reporter +	Thursday	Independent	1894	7	24	280 2.00	12,163
Fred W. Hill, Editor and Publisher.							
<b>HAMPTON† (G3)</b> , pop. 3,473; Franklin Co. (NC). 28 m S of Mason City. M&SL; CGW; CRI&P RRs. Nursery; cannery; hatchery. Stock, poultry, grain farms. Corn, hogs.							
Chronicle +	Thursday	Republican	1873	7	24	280 2.00	4,072
Thomas W. Purcell, Editor; Purcell Printing Company, Publisher.							
<b>HARLAN† (C5)</b> , pop. 3,145; Shelby Co. (W). 48 m NE of Council Bluffs. CRI&P; C&NW; CGW RRs. Manufactures canned goods, carpet looms, butter, flour. Hatcheries; rendering works. Agriculture. Corn, cattle, hogs.							
News-Advertiser +	Thursday	Republican	1868	7	24	280 2.00	
David K. Brown, Editor and Publisher.							
Tribune +	Thursday	Democratic	1879	7	24	280 2.00	1,936
Fred Louis, Jr., Editor; Fred Louis, Jr., and Earle Davis, Publishers.							
Vagteren + (Danish)	Tuesday	Baptist	1876	5	26	224 2.00	
J. C. Lunn, Editor; Danish Baptist General Conference, Publisher.							
<b>HARTLEY (C2)</b> , pop. 1,272; O'Brien Co. (NW). 89 m NE of Sioux City. CMSP&P; CRI&P RRs. Creamery; tire chain factory; egg packing plants. Agriculture. Cattle, corn, hogs.							
Sentinel +	Thursday	Prog. Rep.	1912	7	24	280 2.00	1,137
W. R. Vezina, Editor; Vezina & Bye, Publishers.							
<b>HAWARDEN (A2 ½)</b> , pop. 2,459; Sioux Co. (NW). 42 m N of Sioux City. C&NW; CMSP&P RRs. Railroad shops. Gravel pits. Ships live stock, sand, gravel. Stock, dairy, poultry, grain farms.							
Chronicle +	Thursday	Ind. Rep.	1902	6	26	280 1.50	
Will F. Wolf, Editor and Publisher.						Partly free dist.	
Independent +	Thursday	Republican	1878	6	26	280 2.00	
M. R. Stone, Editor and Publisher.							
<b>HAWKEYE (K3)</b> , pop. 530; Fayette Co. (NE). 53 m NE of Waterloo. CMSP&P RR. Creamery. Dairy, stock, poultry, grain farms.							
Beacon +	Thursday	Independent	1893	6	26	280 1.50	
T. I. McCormick, Editor and Publisher.							

Circulation—★June and March A.B.C. Statements; §P.O. Statement; ¶Bold face, sworn; †Publisher's Report; Light face, estimated. +Uses Mats. ◇Nonpareil ems, 12 to inch. ∇Agate lines, 14 to inch. †County Seat. Population—1930 Census. √Issued only during academic year. xSubscription included in membership fee.

Directory of Newspapers and Periodicals, 1939

IOWA

	Estab	Cols	Width	Depth	Sub	Circ
<b>HEDRICK</b> (J6), pop. 810; Keokuk Co. (SE). 16 m NE of Ottumwa. M&SL; CMSP&P RRs. Stock, grain farms. Corn, wheat, oats. Journal + ..... Wednesday.....Non-partisan.....1885 6 26 280 1.50 890 R. E. Jones, Editor; Hedrick Journal, Publisher.						
<b>HINTON</b> (A3), pop. 289; Plymouth Co. (NW). 11 m NE of Sioux City. IC; CSPM&O; GN RRs. Bank, Merrill. Stock, dairy, grain farms. Progress ..... Thursday.....Independent.....1926 6 26 276 1.50 E. A. Nurnberg, Editor and Publisher.						
<b>HOLSTEIN</b> (B4), pop. 1,300; Ida Co. (W). 46 m E of Sioux City. C&NW RR. Elevator; hatcheries; poultry packed. Ships hogs. Stock, poultry, grain farms. Advance + ..... Wednesday.....Ind. Rep.....1886 7 24 280 2.00 \$1,367 M. R. Hueschen, Editor and Publisher.						
<b>HOPKINTON</b> (L4), pop. 758; Delaware Co. (E). 40 m SW of Dubuque. CMSP&P RR. Hatchery; feed mill; creamery. Timber. Agriculture. Corn, oats, rye. Leader + ..... Thursday.....Republican.....1887 8 24 336 1.50 1,175 Leo J. Sullivan, Editor and Publisher.						
<b>HOSPERS</b> (B2), pop. 548; Sioux Co. (NW). 50 m N of Sioux City. CSPM&O RR. Hatchery. Ships live stock. Agriculture. Hogs, cattle, corn. Tribune + ..... Friday.....Prog. Rep.....1907 6 26 280 1.50 \$500 J. W. Vanderburg, Editor and Publisher.						
<b>HUBBARD</b> (G4), pop. 795; Hardin Co. (C). 43 m NW of Marshalltown. C&NW RR. Manufactures butter, stock remedies. Hatchery. Dairy, grain, poultry farms. Review + ..... Thursday.....Republican.....1880 6 26 273 1.00 E. H. Rowley, Editor and Publisher.						
<b>HUDSON</b> (J4), pop. 470; Black Hawk Co. (NEC). 9 m SW of Waterloo. CGW RR. Creamery. Dairy, stock, grain farms. Herald + ..... Thursday.....Republican.....1911 6 26 280 1.50 C. L. Peterson, Editor and Publisher.						
<b>HULL</b> (A2), pop. 905; Sioux Co. (NW). 55 m N of Sioux City. CMSP&P RR. Creamery. Dairy, stock, poultry farms. Sioux County Index + ..... Thursday.....Independent.....1879 6 26 280 2.00 1,000 C. O. Sawyer, Editor and Publisher.						
<b>HUMBOLDT</b> (E3), pop. 2,251; Humboldt Co. (NWC). On Des Moines River, 16 m N of Fort Dodge. M&SL RR. Concrete products, snow fences, butter manufactured. Rendering works; hatcheries. Limestone quarries. Agriculture. Republican and Independent + Tues. & Fri.....Republican.....1889 8 24 308 3.00 \$4,303 Frank Jaqua, Editor; Jaqua Printing Company, Publisher.						
<b>HUMESTON</b> (G7), pop. 924; Wayne Co. (S). 58 m S of Des Moines. CB&Q RR. Feed mills. Agriculture. Corn, timothy seed, soy beans. New Era + ..... Wednesday.....Independent.....1880 6 26 276 1.50 \$700 E. B. McConnell, Editor and Publisher.						
<b>IDA GROVE</b> † (C4), pop. 2,206; Ida Co. (W). 60 m SE of Sioux City. C&NW RR. Creamery; hatcheries; rendering works. Poultry and eggs packed. Agriculture. Corn, hogs, cattle. Ida County Pioneer-Record + Thursday.....Republican.....1872 8 24 280 2.00 \$2,500 John H. Moist, Editor; Pioneer-Record Printing Company, Publisher.						
<b>INDEPENDENCE</b> † (K4), pop. 3,691; Buchanan Co. (NEC). 24 m E of Waterloo. CRI&P; IC RRs. Manufactures sales cards, punch boards, corn cutters and crushers, canned goods. Produce packing; seed house; creamery. Agriculture. Corn, hogs, oats. Bulletin-Journal + ..... Thursday.....Republican.....1864 8 24 308 2.00 2,300 W. B. Coltman, Editor and Publisher. Conservative + ..... Wednesday.....Democratic.....1855 8 24 308 2.00 2,016 W. F. Miller, Editor; Miller & Miller, Publishers. Milking Shorthorn Journal.....Monthly.....Milk Sho'orns.1919 3 28 140 x.50 5,803 Roy A. Cook, Editor; Milking Shorthorn Society, Publisher.						
<b>INDIANOLA</b> † (F6), pop. 3,488; Warren Co. (SC). 16 m S of Des Moines. CRI&P; CB&Q RRs. Broom factory; elevators. Simpson College. Agriculture. Corn, oats, wheat. Herald + ..... Thursday.....Republican.....1857 8 24 301 1.50 \$2,160 Seth F. Shenton, Editor; Indianola Herald Publishing Company, Inc. Record + ..... Friday.....Republican.....1891 7 26 280 2.00 2,493 Goes to same list as Tribune, subscription price and circ. includes both papers. Don L. Berry, Editor; Record and Tribune Company, Publisher. Tribune + ..... Wednesday.....Democratic.....1873 7 26 280 2.00 Zula W. Price, Editor; Record and Tribune Company, Publisher.						
<b>INWOOD</b> (A2), pop. 670; Lyon Co. (NW). 32 m SE of Sioux Falls, S. D. CMSP&P RR. Hatchery. Agriculture. Hogs, corn, cattle. Herald + ..... Thursday.....Independent.....1891 6 26 280 2.00 560 E. W. Stearns, Editor; Herald Printing Company, Publisher.						
<b>IOWA CITY</b> † (K5), pop. 15,340; Johnson Co. (E). On Iowa River, 28 m S of Cedar Rapids. CR&IC; CRI&P RRs. Manufactures advertising novelties, iron and sheet metal products, gravel and rock products. Bottling works; creameries; hatcheries. Stone quarries. State University of Iowa. Diversified farming. Corn, oats, hay. Frivol v ..... Monthly.....Coll. Humor.....1920 3 27 140 1.00 1,250 Student Publications, Inc., Publisher. 126 Iowa Ave. Iowa Journal of History and Politics (no adv.).....Quarterly.....Historical..... 1903 1 50 98 2.00 25 Benjamin F. Shambaugh, Editor; State Historical Society of Iowa, Publisher. Controlled free dist. Iowa Law Review v ..... Quarterly.....Coll. Legal.....1915 1 50 98 3.00 \$1,700 College of Law, State University of Iowa, Publisher.						

Circulation—★Juna and March A.B.C. Statements; †P.O. Statement; Bold face, sworn; ‡Publisher's Report; Light face, estimated. + Uses Mats. ◇Nonpareil ems. 12 to inch. ▽Agate lines, 14 to inch. †County Seat. Population—1939 Census. √ Issued only during academic year. xSubscription included in membership fee.

IOWA

Directory of Newspapers and Periodicals, 1939

IOWA CITY† (Continued)	Established	Cols	Width	Depth	Sub	Circ
Iowan + .....Morn.ex.Mon...Ind. & Coll.....	1900	8	24	294	5.00	\$3,128
Student Publications, Inc., 126-130 Iowa Ave.					Sunday circ.	\$3,128
Iowa Publisher and Bulletin Monthly.....Journalism.....	1925	2	34	98	x1.00	1,000
of the Iowa Press Assn.}Mainly free distribution.						
Edward F. Mason, Editor; Iowa Press Assn., State University of Iowa, Publisher.						
Iowa Transit v.....Monthly.....Coll.&Eng'g.....	1890	3	27	140	1.00	580
Associated Students of Engineering, Pubs., Eng'g Hall, State Univ. of Iowa.		2	40	140		
Journal of Business v.....Six-times.....Bus. & Com.....	1920	2	39	136	1.00	50
College of Commerce and the Bureau of Business Research, State University of Iowa, Publisher, University Hall.					Controlled free dist.	800
Palimpsest (no adv.).....Monthly.....Historical.....	1920	1	44	83	1.00	100
John E. Briggs, Editor; State Historical Society of Iowa, Publisher.					Controlled free dist.	1,400
Philological Quarterly.....Quarterly.....Educational.....	1922	1	50	96	2.00	No adv.
Baldwin Maxwell, Editor; State University of Iowa, Publisher.						
Press-Citizen +.....Evg.ex.Sun.....Independent.....	1840	8	24	294	10.00	★\$7,359
Merritt C. Speidel, Publisher.						
<b>IOWA FALLS (G3 ½)</b> , pop. 4,112; Hardin Co. (C). On Iowa River, 50 m W of Waterloo. IC; CRI&P; C&NW RRs. Creamery; rendering works; feed mill; machine shop. Ellsworth Junior College. Dairy, stock, grain farms. Corn, oats, rye.						
Citizen +.....Thursday.....Republican.....	1856	8	24	287	2.00	3,783
T. B. Purcell, Editor; Citizen Printing Co., Inc., Publisher.						
<b>IRETON (A3)</b> , pop. 612; Sioux Co. (NW). 38 m N of Sioux City. C&NW RR. Ships grain, live stock. Agriculture. Corn, cattle, hogs.						
Ledger +.....Thursday.....Non-partisan.....	1904	7	24	280	1.50	\$450
P. D. Aldershof, Editor and Publisher.						
<b>JEFFERSON† (E4 ½)</b> , pop. 3,431; Greene Co. (WC). 25 m W of Boone. C&NW; CMSP&P RRs. Manufactures electric water heaters, metal tanks, time switches, stock remedies. Rendering works; creamery; poultry and egg packing. Coal mines. Agriculture.						
Bee +.....Tuesday.....Republican.....	1866	8	26	304	2.00	2,830
V. H. Lovejoy, Editor; The Bee Publishing Company.						
Herald +.....Thursday.....Ind. Rep.....	1895	7	26	304	2.00	2,250
F. E. Morain, Editor; The Jefferson Herald, Publisher.						
<b>JESUP (J3 ½)</b> , pop. 736; Buchanan Co. (NEC). 17 m E of Waterloo. IC RR. Creamery; hatchery. Dairy, stock, grain farms.						
Citizens' Herald.....Thursday.....Republican.....	1899	6	26	280	1.50	
Chester W. Wright, Editor and Publisher.						
Iowa Rural Letter Carrier.....Monthly.....Postal.....	1930	3	26	126	x.25	\$1,610
Vine Stoddard, Editor; Iowa Rural Letter Carriers Assn., Publisher.						
<b>JEWELL (F4)</b> , pop. 950; Hamilton Co. (C). 22 m N of Ames. C&NW RR. Manufactures air driven electric plants. Elevator. Ships live stock, grain. Agriculture. Corn, oats, wheat.						
Record +.....Thursday.....Republican.....	1882	6	24	276	1.50	650
Claude V. Campbell, Editor and Publisher.						
<b>KALONA (K5 ½)</b> , pop. 704; Washington Co. (SE). 18 m SW of Iowa City. CRI&P RR. Feed mill; elevator. Grain farms. Corn, oats, wheat.						
News +.....Thursday.....Independent.....	1891	7	24	280	2.00	930
C. C. Shimon, Editor and Publisher.						
<b>KANAWHA (F3)</b> , pop. 609; Hancock Co. (N). 50 m NE of Fort Dodge. M&SL RR. Creamery; elevators. Agriculture. Corn, oats, sugar beets.						
Reporter +.....Thursday.....Independent.....	1898	6	26	280	1.50	750
S. T. Johnson, Editor and Publisher.						
<b>KELLERTON (F7)</b> , pop. 540; Ringgold Co. (S). 90 m SW of Ottumwa. CB&Q RR. Bank, Mt. Ayr. Feed mill. Ships stock. Dairy, stock, grain farms. Corn, oats, wheat.						
Globe.....Thursday.....Independent.....	1894	5	26	252	1.00	
Bert Ballou, Editor and Publisher.						
<b>KEOKUK† (L8)</b> , pop. 15,106; Lee Co. (SE). On Mississippi River, at mouth of Des Moines River, 32 m S of Fort Madison. CB&Q; CRI&P; WAB; TP&W RRs. Railroad center. Bridge to Hamilton, Ill. Steamboat connections. Hydro-electric power plant. Manufactures starch, corn and dairy products, ferro-alloys, pearl buttons, shoes, shipping cases, cereals, canned goods, fiber boxes, crackers, proprietary medicines, overalls, cement machinery, calcium-carbide. Limestone quarries. Diversified farming.						
Gate City and Constitution.....Evg.ex.Sun.....Independent.....	1847	8	24	294	7.80	★\$9,946
Democrat +.....						
Dale E. Carrell, Editor; Gate City Company, Publisher.						
<b>KEOSAUQUA† (K7)</b> , pop. 855; Van Buren Co. (SE). On Des Moines River, 45 m SE of Ottumwa. CRI&P RR. Creamery. Dairy farms.						
County Register—See Cantril.						
Republican +.....Thursday.....Republican.....	1855	6	26	280	1.50	
H. B. Carroll, Editor and Publisher.						
<b>KEOTA (K6)</b> , pop. 955; Keokuk Co. (SE). 38 m SW of Iowa City. CRI&P RR. Creamery. Dairy, stock, grain farms. Corn, hogs, cattle.						
Eagle +.....Thursday.....Independent.....	1875	6	26	280	2.00	900
W. C. Richardson, Editor; Richardson Bros., Publishers.						
<b>KEYSTONE (J4 ½)</b> , pop. 499; Benton Co. (EC). 30 m W of Cedar Rapids. CMSP&P RR. Cement and tile works. Agriculture. Corn, oats, barley.						
Bulletin +.....Thursday.....Ind. Rep.....	1911	7	24	308	1.50	750
O. C. Burrows, Editor; Burrows Publishing Company, Belle Plaine.						

Circulation—★Sept. A.B.C. Statement; ★June and March A.B.C. Statements; ‡P.O. Statement; Bold face, sworn; †Publisher's Report; Light face, estimated. + Uses Mats. ◊Nonpareil ems, 12 to inch. ▽Gagate lines, 14 to inch. †County Seat. Population—1930 Census. vIssued only during academic year. xSub. included in membership fee.



	Estab	Cols	Width	Depth	Sub	Circ
<b>KIMBALLTON</b> (C5), pop. 378; Audubon Co. (SWC). 60 m NE of Council Bluffs. Railroad station, Audubon. C&NW; CRI&P RRs. Creamery; hatchery; brick, tile factory. Agriculture. Elk Horn-Kimballton Review—See Elk Horn.						
<b>KINGSLEY</b> (B3), pop. 1,093; Plymouth Co. (NW). 28 m E of Sioux City. C&NW RR. Manufactures tire chains, feed pans, silos, corn cribs, stock powders. Agriculture. Corn, hogs, cattle. News-Times + .....Thursday.....Republican.....1919 6 26 280 2.00 1,100 F. M. Beardsley, Editor and Publisher.						
<b>KIRON</b> (C4), pop. 259; Crawford Co. (W). 68 m SE of Sioux City. C&NW RR. Stock, poultry, grain farms. Corn, wheat, oats. News + .....Wednesday.....Independent.....1900 6 24 280 1.50 500 J. W. Young, Editor and Publisher.						
<b>KLEMME</b> (F2½), pop. 463; Hancock Co. (N). 30 m SW of Mason City. CRI&P RR. Creamery; mouse trap factory. Agriculture. Corn, oats, potatoes. Times + .....Wednesday.....Republican.....1895 6 26 274 1.50 †946 R. A. Jorgenson, Editor; Klemme Times, Publisher.						
<b>KNOXVILLE</b> † (G6), pop. 4,697; Marion Co. (SC). 38 m SE of Des Moines. CB&Q; CRI&P RRs. Feed mills; soft drink factory. Ships coal, live stock. Coal mines. Stock, poultry, dairy farms. Express + .....Thursday.....Democratic.....1865 7 26 304 2.00 W. J. Casey, Editor; W. J. Casey & Sons, Publishers. Journal + .....Thursday.....Republican.....1855 8 24 304 2.00 M. L. Curtis, Editor; Knoxville Journal, Inc., Publisher.						
<b>LAKE CITY</b> (D4), pop. 2,012; Calhoun Co. (NWC). 40 m SW of Fort Dodge. C&NW RR. Creamery; hatchery. Diversified farming. Corn, oats, soy beans. Graphic and News + .....Thursday.....Republican.....1886 7 27 308 2.00 †1,460 E. H. Colvig, Editor; L. A. Hotchkiss, Publisher.						
<b>LAKE MILLS</b> (F2), pop. 1,474; Winnebago Co. (N). 37 m NW of Mason City. M&S;L; C&NW RRs. Corn and tomato cannery; creamery; hatchery. Dairy, grain, stock farms. Graphic + .....Wednesday.....Republican.....1874 7 24 280 2.00 2,100 G. W. Aasgaard, Editor; M. A. Aasgaard, Publisher.						
<b>LAKE PARK</b> (C1½), pop. 708; Dickinson Co. (NW). 80 m E of Sioux Falls, S. D. CRI&P RR. Grain, dairy, poultry farms. Hogs. News + .....Thursday.....Independent.....1890 6 26 273 1.50 824 T. Milan Bragg, Editor and Publisher.						
<b>LAKE VIEW</b> (C4), pop. 993; Sac Co. (W). 50 m SW of Fort Dodge. C&NW RR. Sand, gravel, cement block, tile plants. Lake resort. Agriculture. Corn, oats, popcorn. Resort + .....Thursday.....Independent.....1889 7 24 280 2.00 †800 Frank Krejci, Editor and Publisher.						
<b>LAKOTA</b> (F2), pop. 409; Kossuth Co. (N). 70 m NW of Mason City. CRI&P RR. Creamery. Stock, dairy, grain, poultry farms. Record + .....Thursday.....Independent.....1898 6 24 280 1.50 †500 E. C. Inlay and Russell Williams, Editors and Publishers.						
<b>LAMONI</b> (F7), pop. 1,739; Decatur Co. (S). 84 m S of Des Moines. CB&Q RR. Feed mills; creamery. Ships live stock. Agriculture. Corn, timothy seed, alfalfa. Chronicle + .....Thursday.....Independent.....1894 6 26 280 2.00 †1,214 C. E. Perdue, Publisher. Small Stock Magazine + .....Monthly.....Rab'ts&Pet Stk.1916 4 23 147 1.00 W. H. Blair, Editor; Blair Printing Company, Publisher.						
<b>LAMONT</b> (K3), pop. 521; Buchanan Co. (NEC). 50 m NE of Waterloo. CGW RR. Bank, Strawberry Point. Creamery; feed mill. Dairy, stock, grain, poultry farms. Leader + .....Thursday.....Independent.....1895 6 26 280 1.50 R. A. Tennis, Editor and Publisher.						
<b>LAMOTTE</b> (M4), pop. 275; Jackson Co. (E). 15 m S of Dubuque, nearest railroad station and bank. Creamery. Agriculture. News.....Wednesday.....Independent.....1901 6 26 273 1.50 Mrs. L. M. Womelsdorf, Editor; Lamotte News, Publisher.						
<b>LANSING</b> (L2), pop. 1,321; Allamakee Co. (NE). On Mississippi River, 36 m S of La Crosse, Wis. CMSP&P RR. Pearl button factory; machine shop. Timber; fisheries. Agriculture. Cattle, hogs, corn. Allamakee Journal and Lansing Mirror + .....Wednesday.....Democratic.....1880 6 26 273 2.00 2,000 Dunlevy Brothers, Editors and Publishers.						
<b>LA PORTE CITY</b> (J4), pop. 1,470; Black Hawk Co. (NEC). 15 m SE of Waterloo. WCF&N; CRI&P RRs. Canning, cement block factories; creamery; hatchery; feed mill. Agriculture. Corn, oats, barley. Progress Review + .....Thursday.....Republican.....1870 7 26 308 1.50 M. F. Lizer, Editor and Publisher.						
<b>LARCHWOOD</b> (A1½), pop. 382; Lyon Co. (NW). 20 m SE of Sioux Falls, S. D. CRI&P RR. Stock, grain farms. Hogs, cattle, corn. Leader.....Thursday.....Democratic.....1884 8 22 308 1.50 350 Cecelia Whalen, Editor; H. C. King, Publisher.						
<b>LAURENS</b> (D3), pop. 1,071; Pocahontas Co. (NW). 60 m NW of Fort Dodge. C&NW; CRI&P RRs. Grist mill; egg and poultry packing plant. Ships grain, live stock. Diversified farming. Sun + .....Thursday.....Ind. Rep.....1885 6 26 276 1.50 850 U. S. Vance, Editor and Publisher.						

Circulation—★June and March A.B.C. Statements; †P.O. Statement; Bold face, sworn; ‡Publisher's Report; Light face, estimated. +Uses Mats. ◊Nonpareil cms, 12 to inch. ▽Agate lines, 14 to inch. †County Seat. Population—1930 Census.

	Estab	Cols	Width	Depth	Sub	Circ
<b>LEGRAND</b> (H4½), pop. 382; Marshall Co. (C). 9 m E of Marshalltown, banking town. C&NW RR. Stone crushing plant; hatchery; elevator. Limestone quarries. Agriculture. Corn, oats, soy beans.						
Reporter.....	Friday.....	Republican.....	1909	6	26	280 1.50
Corwin O'Neal, Editor; Corwin O'Neal & Sons, Publishers.						
<b>LEHIGH</b> (E4), pop. 996; Webster Co. (C). 16 m SE of Fort Dodge. FDDM&S RR. Manufactures sewer pipe, tile, butter. Coal mines; clay pits; timber. Stock, grain farms.						
Independent Argus +.....	Thursday.....	Democratic.....	1882	7	24	280 1.50
W. E. Harrington, Editor and Publisher.						
<b>LE MARS</b> † (A3), pop. 4,788; Plymouth Co. (NW). 25 m NE of Sioux City. IC; CSPM&O RRs. Foundry; rendering works; creamery. Ships grain, live stock. Western Union College. Agriculture.						
Gleam v.....	Ftntly (Mon.).....	Collegiate.....	1901	5	24	210 .75
Students of Western Union College, Editors and Publishers.						
Globe-Post +.....	Mon.&Thurs.....	Independent.....	1882	8	24	294 2.00
R. F. Starzl, Editor; John Starzl Estate, Publisher.						
Sentinel +.....	Tues. & Fri.....	Republican.....	1870	7	26	301 2.00
James C. Gillespie, Editor and Publisher.						
<b>LENOX</b> (D7), pop. 1,171; Taylor Co. (SW). 70 m NE of Nebraska City, Neb. CB&Q RR. Ships grain, live stock, butter and produce. Stock, poultry, grain farms.						
Time-Table +.....	Thursday.....	Ind. Rep.....	1874	7	24	276 1.50
Verlin L. Sweeley, Editor; Lenox Time-Table, Publisher.						
<b>LEON</b> † (F7), pop. 2,006; Decatur Co. (S). 65 m S of Des Moines. CB&Q RR. Creameries; hatchery; machine shop. Ships cattle, hogs, poultry and dairy products. Agriculture.						
Journal-Reporter +.....	Thursday.....	Independent.....	1868	8	24	287 2.00
W. F. Lindsey, Editor; Journal-Reporter Company, Publisher.						
<b>LIME SPRING</b> (J2), pop. 539; Howard Co. (NE). 48 m SE of Rochester, Minn. CMSP&P RR. Grist mills; creamery. Ships live stock. Stock, dairy farms.						
Herald.....	Thursday.....	Republican.....	1882	6	26	280 1.50
Carl Cassidy, Editor and Publisher.						
<b>LINEVILLE</b> (G7), pop. 531; Wayne Co. (S). 65 m SW of Ottumwa. CRI&P RR. Dairy, stock, poultry, grain farms. Corn, oats, wheat.						
Tribune +.....	Thursday.....	Democratic.....	1871	6	24	280 1.50
Nathan Bolton, Editor and Publisher.						
<b>LISBON</b> (L5), pop. 795; Linn Co. (E). 18 m E of Cedar Rapids. C&NW RR. Creamery; feed mill. Stock, grain farms. Hogs, cattle, sheep.						
Herald—See Hawkeye-Record and Lisbon Herald, Mt. Vernon.						
News +.....	Thursday.....	Independent.....	1928	8	24	308
John McHugh, Editor; L. M. Cutcheon Estate, Publisher.						
<b>LITTLE ROCK</b> (B2), pop. 585; Lyon Co. (NW). 43 m SE of Sioux Falls, S. D. CRI&P RR. Bank, Sibley. Agriculture. Corn, hogs, cattle.						
Free Lance +.....	Thursday.....	Republican.....	1895	6	26	276 2.00
Harold E. Randolph, Editor and Publisher.						
<b>LITTLE SIOUX</b> (B5), pop. 400; Harrison Co. (W). On Little Sioux River, 48 m N of Council Bluffs. Railroad station, River Sioux. C&NW RR. Bank, Mondamin. Stock, grain farms. Corn, wheat, cattle.						
Hustler +.....	Thursday.....	Independent.....	1901	7	26	280 1.00
H. W. Kerr, Editor and Publisher.						
<b>LIVERMORE</b> (E3), pop. 666; Humboldt Co. (NWC). 32 m N of Fort Dodge. CRI&P; M&SL RRs. Grain elevators. Timber. Dairy, stock, poultry, grain farms.						
Gazette.....	Thursday.....	Ind. Rep.....	1882	6	26	276 2.00
W. F. Miller, Editor and Publisher.						
<b>LOCKRIDGE</b> (K6½), pop. 231; Jefferson Co. (SE). 40 m W of Burlington. CB&Q RR. Bank, Fairfield. Grain farms. Corn, oats, hay.						
Times +.....	Thursday.....	Republican.....	1916	5	26	238 1.25
Walter E. Prouty, Editor and Publisher.						
<b>LOGAN</b> † (B5), pop. 1,654; Harrison Co. (W). 30 m N of Council Bluffs. C&NW; IC RRs. Creamery; hatchery. Diversified farming.						
Harrison County Herald +.....	Thursday.....	Democratic.....	1914	7	24	276 2.00
E. H. Ross, Editor and Publisher.						
Observer +.....	Thursday.....	Republican.....	1884	6	26	276 1.00
R. M. McCabe, Editor; F. H. McCabe, Publisher.						
<b>LOHRVILLE</b> (D4), pop. 776; Calhoun Co. (NWC). 25 m SW of Fort Dodge. C&NW; CMSP&P; CGW RRs. Hatchery; creamery; elevator. Diversified farming.						
Enterprise and Farnhamville}.....	Thursday.....	Independent.....	1888	6	26	280 1.50
Index +.....						
Mrs. Helen Easton, Publisher.						
<b>LONE TREE</b> (L5½), pop. 627; Johnson Co. (E). 15 m S of Iowa City. CRI&P RR. Creamery. Stock farms. Corn, hogs, cattle.						
Reporter +.....	Thursday.....	Independent.....	1892	6	26	280 1.50
E. C. Green, Editor and Publisher.						
<b>LORIMOR</b> (E6), pop. 577; Union Co. (S). 50 m SW of Des Moines. CGW RR. Bank, Winterset. Agriculture. Corn, oats, hay.						
Journal.....	Tuesday.....	Independent.....	1888	6	26	280 1.50
Henry G. Lord, Editor and Publisher.						
<b>LOST NATION</b> (M5), pop. 493; Clinton Co. (E). 40 m W of Clinton. CMSP&P RR. Bank, Baldwin. Chicken hatcheries; grist mill. Agriculture.						
Press +.....	Thursday.....	Republican.....	1914	6	26	273 1.50
Press Printing Company, Publisher.						

Circulation—\*June and March A.B.C. Statements; †P.O. Statement; Bold face, sworn; ‡Publisher's Report; Light face, estimated. +Uses Mats. ⊗Nonpareil ems. 12 to inch. ∇Gate lines. 14 to inch. †County Seat. Population—1930 Census. √Issued only during academic year.

	Estab	Cols	Width	Depth	Sub	Circ
<b>LOVILIA</b> (H6), pop. 727; Monroe Co. (S). 20 m NW of Ottumwa. CB&Q; WAB RRs. Hatchery. Coal mines. Stock, grain farms. Corn, oats, timothy seed. Press.....Thursday.....Independent.....1907 6 26 280 1.50 William F. Gaddis, Editor; Lovilia Press, Publisher.						
<b>LOWDEN</b> (M5), pop. 697; Cedar Co. (E). 40 m SE of Cedar Rapids. C&NW RR. Creamery; feed mill. Ships stock, grain. Limestone quarries. Diversified farming. News.....Thursday.....Republican.....1902 5 24 224 1.50 1,180 Hedwig Sennett, Editor; Sennett & Son, Publishers.						
<b>LUVERNE</b> (E3), pop. 570; Kossuth Co. (N). 35 m NE of Fort Dodge. C&NW; M&SL RRs. Agriculture. Corn, oats, wheat. News.....Wednesday.....Ind. Rep.....1887 6 26 276 1.50 H. B. Coleman, Editor and Publisher.						
<b>McGREGOR</b> (L2½), pop. 1,299; Clayton Co. (NE). On Mississippi River, 56 m NW of Dubuque. CMSP&P RR. Creamery. Ships farm and poultry products. Stone quarry. Agriculture. Corn, oats. North Iowa Times +.....Thursday.....Ind. Dem.....1856 6 26 273 2.00 Fred G. Huebsch, Editor and Publisher.						
<b>MADRID</b> (F5), pop. 2,061; Boone Co. (C). 14 m S of Boone. CMSP&P RR. Coal mines. Grain, poultry, dairy farms. Corn, oats, wheat. Register-News +.....Thursday.....Republican.....1885 7 24 276 1.50 J. G. Lucas, Editor; Western Printing Company, Publisher.						
<b>MALVERN</b> (B6½), pop. 1,320; Mills Co. (SW). 28 m SE of Council Bluffs. WAB; CB&Q RRs. Flour mill; hatchery; creamery. Agriculture. Corn, wheat, hay. Leader +.....Thursday.....Ind. Rep.....1875 7 24 280 2.00 1,350 F. A. Wortman, Editor; W. P. Wortman Estate, Publisher.						
<b>MANCHESTER</b> † (L4), pop. 3,413; Delaware Co. (E). 43 m W of Dubuque. IC; M&ON RRs. Manufactures gates, snow fences, corn cribs, silos, cheese. Chick, fish hatcheries. Agriculture. Corn, oats, live stock, poultry. Democrat-Radio +.....Tuesday.....Democratic.....1881 8 24 287 2.00 2,850 Fred W. Hermann, Editor; Press-Democrat-Radio Co., Inc., Publisher. Press +.....Thursday.....Republican.....1871 8 24 287 2.00 3,200 H. L. Rann, Editor; Press-Democrat-Radio Co., Inc., Publisher.						
<b>MANILLA</b> (C5), pop. 1,032; Crawford Co. (W). 75 m NE of Council Bluffs. CMSP&P RR. Bank, Manning. Railroad repair shops. Ships agricultural products. Diversified farming. Times +.....Thursday.....Independent.....1901 6 26 273 2.00 825 Mrs. Lillian White, Editor and Publisher.						
<b>MANLY</b> (G2), pop. 1,447; Worth Co. (N). 10 m N of Mason City. CGW; CRI&P M&SL RRs. Railroad terminal. Creamery. Stock, grain farms. Corn, oats, sugar beets. Signal +.....Thursday.....Independent.....1916 6 26 280 2.00 R. A. Culver, Editor and Publisher.						
<b>MANNING</b> (D5), pop. 1,817; Carroll Co. (WC). 65 m E of Council Bluffs. C&NW; CMSP&P; CGW RRs. Manufactures wagon tongues, hay racks, mustard, butter. Bottling, rendering works. Agriculture. Monitor +.....Thursday.....Independent.....1881 8 24 284 1.50 1,849 Rix Brothers, Editors; Monitor Publishing Company.						
<b>MANSON</b> (D3½), pop. 1,382; Calhoun Co. (NWC). 18 m W of Fort Dodge. IC; CRI&P RRs. Manufactures calendars. Hatcheries; creamery. Agriculture. Corn, oats, barley. Journal +.....Thursday.....Non-partisan.....1874 7 24 280 2.00 1,820 Merian Long, Editor; Long & Long, Publishers.						
<b>MAPLETON</b> (B4), pop. 1,622; Monona Co. (W). 40 m E of Sioux City. C&NW; CMSP&P RRs. Manufactures bottled gas. Poultry plant. Agriculture. Corn, oats, wheat. Press +.....Thursday.....Independent.....1870 8 24 308 2.00 \$1,720 Everett G. Tripp, Editor and Publisher.						
<b>MAQUOKETA</b> † (M4), pop. 3,595; Jackson Co. (E). 32 m S of Dubuque. C&NW; CMSP&P RRs. Manufactures flour, butter, burial vaults, oil burners, rubberized overalls. Ships live stock. Limestone quarries. Agriculture. Corn, alfalfa, milk. Community Press +.....Thursday.....Independent.....1930 8 24 308 1.50 2,950 R. A. Stacey, Editor and Publisher. Jackson Sentinel +.....Tues. & Fri.....Ind. Dem.....1854 7 26 280 2.50 3,721 Carlyle Brown, Editor; Sentinel Company, Inc., Publisher.						
<b>MARATHON</b> (D3), pop. 573; Buena Vista Co. (NW). 55 m NW of Fort Dodge. C&NW; CMSP&P RRs. Hoe factory. Ships grain and live stock. Agriculture. Republic +.....Thursday.....Independent.....1890 6 24 280 2.00 †450 Merle R. Fish, Editor and Publisher.						
<b>MARCUS</b> (B3), pop. 1,138; Cherokee Co. (NW). 50 m NE of Sioux City. IC RR. Elevator. Agriculture. Corn, oats, barley, live stock. News +.....Thursday.....Independent.....1884 7 26 280 1.75 †850 A. M. Quane, Editor and Publisher.						
<b>MARENGO</b> † (J5), pop. 2,112; Iowa Co. (SEC). On Iowa River, 32 m SW of Cedar Rapids. CRI&P RR. Manufactures stock, feeds and remedies. Vegetable and poultry packing. Greenhouse. Dairy, stock, grain, truck, poultry farms. Pioneer-Republican +.....Thursday.....Independent.....1856 7 26 304 2.00 2,380 G. A. Ellis, Editor; G. A. and H. V. Ellis, Publishers.						
<b>MARION</b> (K4½), pop. 4,348; Linn Co. (E). 5 m NE of Cedar Rapids. CMSP&P RR. Handy sack baler factory; hatcheries; flour mill. Residential. Agriculture. Corn, cattle, hogs. Sentinel +.....Thursday.....Independent.....1880 8 24 308 1.00 †1,760 J. L. Papes, Editor; J. L. Papes & Son, Publishers.						

Circulation—★June and March A.B.C. Statements; †P.O. Statement; Bold face, sworn; †Publisher's Report; Light face, estimated. +Uses Mats. ◇Nonpareil ems. 12 to incl. ∇Agate lines. 14 to incl. †County Seat. Population—1930 Census.

	Estab	Cols	Width	Depth	Sub	Circ
<b>MARSHALLTOWN</b> † (H4), pop. 17,373; Marshall Co. (C). 70 m NE of Des Moines. M&SL; C&NW; CGW RRs. Manufactures furnaces, air conditioners, warm air registers, canned goods, steam specialties, trowels, pressure gauges, farm machinery, power lawn mowers, auto accessories, surgical dressings. Iron, brass, aluminum foundries. Stone quarries. Agriculture. American Municipalities.....Monthly.....Municip. Gov.....1898 2 32 112 x1.00 ★7,868 Frank G. Pierce, Editor; League of Iowa Municipalities, Publisher, 21 W. Main St. Times-Republican+.....Evg.ex.Sun.....Republican.....1858 8 25 294 7.80 ★10,695 F. A. Moscrip, Editor; D. W. Norris, Publisher, 135 W. Main St.						
<b>MASON CITY</b> † (G2), pop. 23,304; Cerro Gordo Co. (N). 75 m NW of Waterloo. MC&CL; M&SL; CMSP&P; CGW; C&NW; CRI&P RRs. Manufactures beet sugar, cement, bricks, tile, batteries, barrels, creamery products, paint. Railroad shops; tannery; meat packing plant; rendering works; oil refinery. Dairy, stock farms. Globe-Gazette+.....Evg.ex.Sun.....Ind. Rep.....1893 8 24 280 10.00 ★★17,735 Lee P. Loomis, Publisher.						
<b>MASSENA</b> (D6), pop. 475; Cass Co. (SW). 65 m E of Council Bluff. CB&Q RR. Agriculture. Corn, cattle, hogs. Echo+.....Thursday.....Democratic.....1884 6 24 280 1.50 600 Noel Seney, Editor and Publisher.						
<b>MATLOCK</b> (B2), pop. 103; Sioux Co. (NW). 62 m E of Sioux Falls, S. D. IC RR. Bank, Sheldon. Agriculture. Corn, oats, hay. Messenger+.....Thursday.....Non-partisan.....1900 6 26 273 2.00 990 H. E. Lowe, Editor; W. G. Vanderburg, Publisher.						
<b>MAXWELL</b> (G5), pop. 721; Story Co. (C). 30 m NE of Des Moines. CMSP&P RR. Hatchery. Diversified farming. Corn, oats, wheat. Iowa Odd Fellow.....Monthly.....I. O. O. F.....1891 3 26 133 1.00 Thos. Dustin, Editor; L. R. Shepherd Publishing Company. Tribune+.....Thursday.....Republican.....1883 6 26 273 1.50 Thos. Dustin, Editor; L. R. Shepherd Publishing Company.						
<b>MECHANICSVILLE</b> (L5), pop. 781; Cedar Co. (E). 25 m E of Cedar Rapids. C&NW RR. Ships live stock. Agriculture. Corn, oats, hay. Pioneer-Press+.....Thursday.....Independent.....1869 6 26 273 1.50 800 Margaret R. Smith, Editor and Publisher.						
<b>MEDIAPOLIS</b> (L6 ½), pop. 793; Des Moines Co. (SE). 13 m N of Burlington. CRI&P; CB&Q RRs. Diversified farming. Corn, wheat, oats. New Era-News+.....Tues. & Fri.....Independent.....1874 6 26 276 2.00 †600 T. A. Merrill, Editor and Publisher.						
<b>MELBOURNE</b> (G5), pop. 426; Marshall Co. (C). 13 m SW of Marshalltown. CGW; CMSP&P RRs. Stock, grain, poultry farms. Record+.....Thursday.....Independent.....1896 7 24 273 1.50 650 V. C. Selin, Editor and Publisher.						
<b>MELCHER</b> (G6), pop. 1,673; Marion Co. (SC). 32 m SE of Des Moines. CRI&P RR. Coal mine. Agriculture. Corn, cattle, hogs. Union+.....Thursday.....Non-partisan.....1914 6 26 273 1.50 H. L. Bishop, Editor and Publisher.						
<b>MENLO</b> (E5), pop. 500; Guthrie Co. (SWC). 50 m W of Des Moines. CRI&P RR. Dairy, stock, poultry, grain farms. Corn, hogs, cattle. Journal+.....Thursday.....Independent.....1897 6 26 273 1.00 563 Harden & Smith, Editors and Publishers.						
<b>MERRILL</b> (A3), pop. 605; Plymouth Co. (NW). 17 m N of Sioux City. IC; C&NW; GN; CSPM&O RRs. Agriculture. Corn, oats, dairy products. Record+.....Thursday.....Democratic.....1890 6 26 280 1.50 495 R. J. Zensen, Editor and Publisher.						
<b>MILES</b> (N4 ½), pop. 319; Jackson Co. (E). 20 m N of Clinton. CMSP&P RR. Stock, poultry, grain farms. Reporter—See Gazette, Sabula.						
<b>MILFORD</b> (C2), pop. 1,062; Dickinson Co. (NW). 75 m NW of Fort Dodge. CMSP&P RR. Summer resort. Dairy, stock, poultry, truck farms. Mail+.....Thursday.....Independent.....1883 6 26 280 2.00 †1,050 E. H. Stern, Editor and Publisher.						
<b>MILO</b> (G6), pop. 542; Warren Co. (SC). 30 m SE of Des Moines. CB&Q RR. Bank, Indianola. Agriculture. Corn, wheat, oats. Motor.....Thursday.....Independent.....1882 6 26 280 1.00 †1,036 I. Townsend, Editor and Publisher.						
<b>MILTON</b> (J7), pop. 771; Van Buren Co. (SE). 36 m SE of Ottumwa. CB&Q RR. Agriculture. Corn, oats, soy beans. Herald+.....Thursday.....Non-partisan.....1878 8 24 308 1.00 836 N. E. Guernsey, Editor; Milton Publishing Company.						
<b>MINDEN</b> (B5 ½), pop. 377; Pottawattamie Co. (SW). 22 m E of Council Bluffs. CRI&P; CGW RRs. Rendering works. Stock, grain farms. News+.....Thursday.....Independent.....1907 6 26 280 1.50 550 J. B. Beebe, Editor and Publisher.						
<b>MISSOURI VALLEY</b> (B5), pop. 4,230; Harrison Co. (W). 22 m N of Council Bluffs. C&NW RR. Railroad repair shops; feed mill; nursery. Agriculture. Wheat, corn, live stock. Harrison County News+.....Friday.....Independent.....1868 8 24 304 1.00 1,514 Times+.....Evg.ex.Sun.....Independent.....1891 8 24 304 5.00 †1,903 M. G. Mandelko, Editor; C. B. Crouch and W. M. S. Dale, Publishers.						

Circulation—★Sept. A.B.C. Statement; ★June and March A.B.C. Statements; †P.O. Statement; Bold face, sworn; †Publisher's Report; Light face, estimated. + Uses Mats. ◊ Nonpareil ems. 12 to inch. ▽ Agate lines, 14 to inch. †County Seat. Population—1930 Census. xSubscription included in membership fee.

Directory of Newspapers and Periodicals, 1939

IOWA

	Estab	Cols	Width	Depth	Sub	Circ
<b>MITCHELLVILLE (G5)</b> , pop. 702; Polk Co. (C). 18 m E of Des Moines. CRI&P RR. Dairy, stock, poultry, grain farms. Corn, soy beans, oats. Index.....Thursday.....Independent.....1882 6 26 276 1.00 \$700 J. C. Mason, Editor and Publisher.						
<b>MONDAMIN (B5)</b> , pop. 534; Harrison Co. (W). 35 m NW of Council Bluffs. C&NW RR. Agriculture. Corn, wheat, oats. Enterprise.....Thursday.....Independent.....1899 6 26 280 1.00 \$330 J. Stuart Moffitt, Editor and Publisher.						
<b>MONONA (L2)</b> , pop. 1,163; Clayton Co. (NE). 68 m N of Dubuque. CMSP&P RR. Creamery. Ships live stock. Oak, walnut timber. Agriculture. Corn, oats, barley. Leader +.....Thursday.....Republican.....1892 6 26 280 1.50 \$1,050 H. S. Rittenhouse, Editor and Publisher.						
<b>MONTEZUMA† (J5)</b> , pop. 1,257; Poweshiek Co. (SEC). 50 m SE of Marshalltown. CRI&P RR. Stock, grain farms. Corn, oats, hogs. Republican +.....Thursday.....Republican.....1856 7 26 308 1.50 1,927 David Sutherland, Editor and Publisher.						
<b>MONTICELLO (L4)</b> , pop. 2,259; Jones Co. (E). 35 m SW of Dubuque. CMSP&P RR. Manufactures feather dusters, barn equipment, hoists, garden tools, feed, butter, stove polish. Agriculture. Corn, hogs, cattle. Express +.....Thursday.....Republican.....1865 8 24 304 2.00 \$2,288 C. A. Doxsee, Editor and Publisher.						
<b>MOORHEAD (B5)</b> , pop. 372; Monona Co. (W). 58 m SE of Sioux City. C&NW RR. Grain, stock, poultry farms. Corn, wheat, oats. Times.....Thursday.....Democratic.....1888 6 24 287 1.50 Max Nellor, Editor and Publisher.						
<b>MORAVIA (H7)</b> , pop. 684; Appanoose Co. (S). 32 m SW of Ottumwa. CMSP&P; ISUC; WAB RRs. Bank, Albia. Hatchery. Dairy, stock, poultry farms. Corn, oats, hay. Union +.....Thursday.....Independent.....1900 7 24 280 1.50 H. K. Smith, Editor and Publisher.						
<b>MORNING SUN (L6)</b> , pop. 856; Louisa Co. (SE). 25 m N of Burlington. M&SL; CRI&P RRs. Creamery; rendering works; elevator. Limestone quarries. Agriculture. Corn, hogs, cattle. News-Herald +.....Thursday.....Republican.....1887 6 26 280 2.00 J. Kirk Latta, Editor and Publisher.						
<b>MOULTON (H7)</b> , pop. 1,476; Appanoose Co. (S). 36 m SW of Ottumwa. CB&Q; WAB RRs. Roundhouse. Hatchery. Diversified farming. Tribune +.....Thursday.....Republican.....1884 6 26 280 1.50 R. R. Eby, Editor; Tribune Publishing Company.						
<b>MOUNT AYR† (E7)</b> , pop. 1,704; Ringgold Co. (S). 75 m SW of Des Moines. CB&Q RR. Hatchery. Agriculture. Corn, hogs, oats. Record-News +.....Thursday.....Independent.....1865 6 26 276 2.00 Sam Spurrier, Editor; Sam and Franklin Spurrier, Publishers.						
<b>MOUNT PLEASANT† (K6½)</b> , pop. 3,743; Henry Co. (SE). 28 m NW of Burlington. CB&Q RR. Corn and vegetable cannery; pennant and badge factory. Iowa Wesleyan College. Agriculture. Corn, beans, oats. Free Press +.....Thursday.....Independent.....1866 7 27 283 2.00 C. S. Rogers, Editor; News Publishing Company, Inc. Iowa Wesleyan Tiger ✓.....Monday.....Coll. Alumni.....1908 5 26 182 1.00 Students of Iowa Wesleyan College, Editors and Publishers. News +.....Evg.ex.Sun.....Republican.....1875 7 27 283 6.00 3,360 A. M. Patterson, Editor; News Publishing Company, Inc.						
<b>MOUNT VERNON (L5)</b> , pop. 1,441; Linn Co. (E). 17 m SE of Cedar Rapids. C&NW RR. Cement vaults manufactured. Cornell College. Stock, grain farms. Cornellian ✓.....Tuesday.....Collegiate.....1876 5 24 224 1.75 850 Students of Cornell College, Editors and Publishers. Hawkeye-Record and Lisbon } Thursday.....Republican.....1869 8 24 308 1.50 1,744 Herald + ..... J. W. McCutcheon, Editor; Lloyd McCutcheon Estate, Publisher.						
<b>MOVILLE (A3½)</b> , pop. 911; Woodbury Co. (W). 20 m E of Sioux City. C&NW RR. Hatchery. Ships hogs, cattle, hay. Agriculture. Corn, oats, alfalfa. Mail.....Thursday.....Independent.....1887 6 26 276 1.50 \$720 James Graham, Editor and Publisher.						
<b>MURRAY (F6½)</b> , pop. 828; Clarke Co. (S). 55 m SW of Des Moines. CB&Q RR. Bank, Lorimor. Ships stock. Stock and grain farms. Journal.....Thursday.....Independent.....1933 6 26 280 1.00 475 Harry A. McCormick, Jr., Editor and Publisher.						
<b>MUSCATINE† (L6)</b> , pop. 16,778; Muscatine Co. (SE). On Mississippi River, 30 m SW of Davenport. BM&NW; CD&M; CRI&P; CMSP&P RRs. Steamboat connections. Manufactures pearl buttons, automatic button and canning machinery, button blanks, sashes and doors, pants, overalls, canned and preserved foods, gravel, cement blocks, pulleys, steel dies. Bottling works, meat packing plant. Agriculture. Melons, sweet potatoes, truck crops. Journal and News-Tribune +.....Evg.ex.Sun.....Independent.....1840 8 24 294 10.00 ★★7,531 C. R. Rabedaux, Publisher.						
<b>MYSTIC (H7)</b> , pop. 1,953; Appanoose Co. (S). 31 m SW of Ottumwa. ISUC; CMSP&P RRs. Coal mines. Agriculture. Corn, hogs, dairy products. Sentinel +.....Thursday.....Democratic.....1925 6 24 280 1.50 \$600 L. G. Hixon, Editor and Publisher.						

Circulation—★Sept. A.B.C. Statement; ★June and March A.B.C. Statements; †P.O. Statement; Bold face, sworn; ‡Publisher's Report; Light face, estimated. + Uses Mats. ◇Nonpareil ems. 12 to inch. ▽Agate lines. 14 to inch. †County Seat. Population—1930 Census. ✓Issued only during academic year.

IOWA

Directory of Newspapers and Periodicals, 1939

	Estab	Cols	Width	Depth	Sub	Circ
<b>NASHUA (H3)</b> , pop. 1,363; Chickasaw Co. (NE). On Cedar River, 40 m N of Waterloo. IC RR. Manufactures farm machinery, butter and butter tubs, feed. Stock, dairy, poultry, grain farms.						
Reporter +	Wednesday	8	24	304	2.00	1,400
G. E. Ellison, Editor; Nashua Reporter, Publisher.						
<b>NEOLA (B6)</b> , pop. 944; Pottawattamie Co. (SW). 20 m E of Council Bluffs. CRI&P; CMSP&P RRs. Agriculture. Corn, wheat, live stock.						
Gazette Reporter +	Thursday	7	24	280	1.00	1,250
L. G. Merrill, Editor and Publisher.						
<b>NEVADA† (G4)</b> , pop. 3,133; Story Co. (C). 9 m E of Ames. C&NW; CRI&P RRs. Manufactures brick, tile, poultry feeds. Poultry packing plant. Ships live stock. Agriculture. Corn, oats, wheat.						
Journal +	Evg.ex.Sun	8	24	294	5.00	4,409
C. E. Armstrong, Editor; Benjamin Brothers, Publishers.						
<b>NEWELL (D3)</b> , pop. 812; Buena Vista Co. (NW). 49 m W of Fort Dodge. IC RR. Cement block and tile factory; creamery. Ships stock, grain. Agriculture. Corn, oats, hogs.						
Mirror +	Thursday	6	26	280	2.00	750
Alva A. Noble, Editor and Publisher.						
<b>NEWHALL (K4½)</b> , pop. 336; Benton Co. (EC). 17 m W of Cedar Rapids. CMSP&P RR. Lawn brooms, brick carriers, hog waterers manufactured. Agriculture. Corn, oats, barley.						
News +	Thursday	5	26	252	1.50	
O. I. Starke, Editor; News Publishing Company.						
<b>NEW HAMPTON† (J2)</b> , pop. 2,458; Chickasaw Co. (NE). 42 m N of Waterloo. CGW; CMSP&P RRs. Creamery; hatchery; feed mill; nursery. Agriculture. Corn, oats, hogs.						
Tribune +	Thursday	8	24	287	2.50	3,500
E. J. Feuling, Editor; New Hampton Tribune, Publisher.						
<b>NEW LONDON (L7)</b> , pop. 1,336; Henry Co (SE). 18 m W of Burlington. CB&Q RR. Elevators. Ships live stock, grain. Dairy, stock, poultry, grain farms.						
Journal +	Thursday	7	24	280	1.50	1,048
E. E. Wessel, Editor; New London Journal, Publisher.						
<b>NEW MARKET (D7)</b> , pop. 630; Taylor Co. (SW). 80 m N of St. Joseph, Mo. CB&Q RR. Bank, Clarinda. Coal mines. Grain, stock, poultry farms. Corn, oats, wheat.						
News +	Thursday	6	24	280	1.00	423
A. J. Squier, Editor; L. M. Shaw, Publisher.						
<b>NEW SHARON (H5½)</b> , pop. 1,052; Mahaska Co. (SEC). 12 m N of Oskaloosa. M&SL RR. Hatchery. Grain farms. Corn, wheat, oats.						
Star +	Thursday	7	26	280	1.50	1,220
Russell Williams, Editor; Star Printing Co., Publisher.						
<b>NEWTON† (H5)</b> , pop. 11,560; Jasper Co. (SC). 33 m E of Des Moines. CRI&P; M&SL RRs. Manufactures washing machines, ironers, advertising specialties, ditching machines, snow plows, electric units. Bottling works; hatchery; foundry. Diversified farming.						
Jasper County Mirror +	Thursday	8	24	287	1.50	
K. F. Wilson, Editor and Publisher, Box 550.						
{ Jasper County Record +	Thursday	8	24	294	.50	1,215
{ News +	Evg.ex.Sun	8	24	294	7.80	★3,737
James R. Rhodes, Editor; News Printing Company, Publisher.						
<b>NEW VIRGINIA (F6)</b> , pop. 404; Warren Co. (SC). 40 m SW of Des Moines. CB&Q RR. Bank, Osceola. Dairy, stock, grain farms. Corn, wheat, oats.						
New Virginian +	Thursday	6	26	280	1.50	1550
Pauline Shane, Editor; Shane Publications.						
<b>NORA SPRINGS (H2)</b> , pop. 1,070; Floyd Co. (N). 10 m E of Mason City. CMSP&P; CRI&P RRs. Creamery; feed mill; elevator. Agriculture. Corn, wheat, oats.						
Advertiser +	Thursday	7	24	280	1.50	850
G. K. Thompson, Editor; R. R. Moos, Publisher.						
<b>NORTH ENGLISH (J5½)</b> , pop. 780; Iowa Co. (SE). 30 m SW of Iowa City. CMSP&P RR. Stock, poultry, grain farms.						
Record +	Thursday	6	26	280	2.00	11,010
William J. Kueneman, Editor and Publisher.						
<b>NORTHWOOD† (G2)</b> , pop. 1,554; Worth Co. (N). 20 m N of Mason City. M&SL; CRI&P RRs. Creamery; elevators. Dairy, stock, poultry farms.						
Anchor and Index +	Thursday	7	26	308	2.00	2,013
E. K. Pitman, Editor; Pitman-Barnes Printing Co., Publisher.						
<b>NORWAY (K5)</b> , pop. 448; Benton Co. (EC). 14 m W of Cedar Rapids. C&NW RR. Grain farms. Corn, oats, wheat.						
Benton County Star +	Thursday	6	26	294	1.00	
Mrs. L. A. Hughes, Editor; Benton County Star, Publisher.						
<b>OAKLAND (C6)</b> , pop. 1,181; Pottawattamie Co. (SW). 26 m E of Council Bluffs. CRI&P RR. Rendering works; hatchery. Stock, poultry, grain farms. Corn, wheat, oats.						
{ Acorn +	Thursday	6	26	276	2.00	11,148
{ Harrison's Home Farmer +	Thursday	6	26	276	1.00	2,950
E. P. Harrison, Editor; Harrison Printing Company, Publisher.						
<b>OAKVILLE</b> , pop. 389; Louisa Co. (SE). 22 m N of Burlington, banking town. M&SL RR. Agriculture. Corn, cattle, hogs.						
Sentinel +	Thursday	5	26	245	1.25	
George W. Graham, Editor; M. D. Thomson, Publisher.						

Circulation—★June and March A.B.C. Statements; †P.O. Statement; Bold face, sworn; ‡Publisher's Report; Light face, estimated. +Uses Mats. ◊Nonpareil ems. 12 to incl. †Agate lines. 14 to incl. †County Seat. Population—1930 Census.

	Estab	Cols	Width	Depth	Sub	Circ
<b>OCHEYEDAN</b> (B2), pop. 627; Osceola Co. (NW). On Ochevedan River, 75 m E of Sioux Falls, S. D. CRI&P RR. Elevator. Agriculture. Corn, oats, wheat. Arrow + .....Thursday.....Independent.....1926 7 26 276 2.00 C. G. Lighter, Editor; Lighter Printing Company, Publisher.	1926	7	26	276	2.00	
<b>ODEBOLT</b> (C4), pop. 1,388; Sac Co. (W). 70 m SW of Fort Dodge. C&NW RR. Ships stock, grain. Diversified farming, especially popcorn. Chronicle + .....Thursday.....Independent.....1887 7 24 280 2.00 \$1,320 Neil Maurer, Editor; Paul Wagner, Publisher.	1887	7	24	280	2.00	\$1,320
<b>OELWEIN</b> (K3), pop. 7,794; Fayette Co. (NE). 35 m NE of Waterloo. CGW; CRI&P RRs. Railroad shops; chemical, sausage, mineral feed factories; planing mill; creamery; hatchery; nursery. Ships live stock. Stock, dairy, grain, poultry farms. Register + .....Evg.ex.Sun.....Republican.....1896 8 24 280 7.80 3,684 R. V. Lucas, Editor; Hoyer & Lucas, Publishers.	1896	8	24	280	7.80	3,684
<b>OGDEN</b> (E4), pop. 1,429; Boone Co. (C). 54 m NW of Des Moines. C&NW RR. Creamery. Coal mines. Agriculture. Corn, oats, hay. Reporter + .....Thursday.....Ind. Rep.....1874 8 24 280 2.00 1,370 Carl E. Sexauer, Editor and Publisher.	1874	8	24	280	2.00	1,370
<b>OLIN</b> (L4½), pop. 632; Jones Co. (E). 40 m E of Cedar Rapids. CMSP&P RR. Feed mill; cheese factory. Agriculture. Corn, oats, wheat. Recorder.....Thursday.....Independent.....1880 7 26 280 1.50 I. H. Hospers, Editor; Olin Recorder, Publisher.	1880	7	26	280	1.50	
<b>OLLIE</b> (J6), pop. 294; Keokuk Co. (SE). 30 m NE of Ottumwa. Bank and railroad station, Richland. CMSP&P RR. Agriculture. Hogs, corn, cattle. News + .....Thursday.....Independent.....1910 6 25 280 1.00 \$800 H. C. Campbell, Editor and Publisher.	1910	6	25	280	1.00	\$800
<b>ONAWA</b> + (A4½), pop. 2,538; Monona Co. (W). 37 m SE of Sioux City. IC; C&NW RRs. Hatchery; creamery. Ships live stock. Stock, poultry, grain farms. Democrat + .....Thursday.....Independent.....1889 8 24 304 1.50 Fred W. Wonder, Editor; Wonder & Son, Publishers. Sentinel + .....Thursday.....Republican.....1885 8 24 276 1.50 2,200 F. E. Plack, Editor; Sentinel Publishing Co.	1889	8	24	304	1.50	2,200
<b>ORANGE CITY</b> + (A2½), pop. 1,727; Sioux Co. (NW). 45 m N of Sioux City. C&NW RR. Oil burners manufactured. Hatcheries; creamery. Dairy, stock, poultry farms. Sioux County Capital + .....Thursday.....Republican.....1935 7 24 280 2.00 1,881 J. H. Treneman, Editor and Publisher. Volksvriend + (Dutch).....Wednesday.....Republican.....1874 7 26 280 2.00 3,381 Simon Spyker, Editor; H. P. Oggel & Son, Publishers.	1935	7	24	280	2.00	1,881
<b>ORIENT</b> (E6), pop. 433; Adair Co. (SW). 64 m SW of Des Moines. CB&Q RR. Bank, Greenfield. Grain elevator; seed cleaning plant. Walnut timber. Agriculture. Live stock, corn, oats. Avalanche + .....Thursday.....Republican.....1931 5 26 246 1.25 148 O. B. Miller, Editor and Publisher. Free dist. 275	1931	5	26	246	1.25	148
<b>OSAGE</b> + (H2), pop. 2,964; Mitchell Co. (N). 30 m NE of Mason City. IC; CGW RRs. Creamery; feed mill. Agriculture. Corn, hogs, cattle. Mitchell County Press and Osage News + .....Thursday.....Republican.....1865 8 24 280 2.00 2,684 H. C. Hill, Editor; Hill & Bowman, Publishers.	1865	8	24	280	2.00	2,684
<b>OSCEOLA</b> + (F6), pop. 2,871; Clarke Co. (S). 45 m S of Des Moines. CB&Q RR. Hatchery. Ships hogs, cattle. Limestone quarries. Diversified farming. Corn, wheat, hogs. Clark County Democrat + .....Thursday.....Democratic.....1927 6 26 276 1.00 1,416 E. A. Place, Editor; Independent Publishing Co. Sentinel + .....Thursday.....Republican.....1859 8 24 304 2.00 2,750 J. M. Grimes, Editor; Sentinel Publishing Company. Tribune + .....Tuesday.....Ind. Dem.....1873 8 24 304 2.00 \$2,965 C. R. Elder, Editor; Tribune Publishing Company.	1927	6	26	276	1.00	1,416
<b>OSKALOOSA</b> + (H6), pop. 10,123; Mahaska Co. (SEC). 25 m NW of Ottumwa. M&SL; CRI&P RRs. Manufactures valves, fire hydrants, overalls, washing machines, butter, stock remedies, toys. Hatcheries; bottling, granite works. Penn College. Coal mines. Agriculture. Corn, cattle, hogs. Herald + .....Evg.ex.Sun.....Republican.....1887 8 24 294 6.00 ★★5,321 Phil Hoffman, Editor; C. S. Walling, Publisher. Penn Chronicle √ .....Fntly. (Fri.)...Coll. News.....1886 5 26 224 x1.20 \$195 Students of Penn College, Editors and Publishers. Service Star.....Quarterly.....{Wom. Relati's 1922 2 36 129 of Veterans } Controlled free dist.	1887	8	24	294	6.00	★5,321
<b>OTTUMWA</b> + (J6½), pop. 28,075; Wapello Co. (SE). On Des Moines River, 75 m NW of Burlington. CB&Q; CMSP&P; CRI&P; WAB RRs. Airport. Meat packing; railroad shops. Hay and mining tools, electric hoisting engines, mining and poultry equipment, lawn mowers, candy, cigars manufactured. Four banks; deposits (March 4, 1936), \$7,200,168, 8,800 electric (AC) meters; 4,200 gas (artif.) meters; 7,270 telephones. Center of Iowa soft coal fields. Courier + .....Evg.ex.Sun.....Republican.....1848 8 24 280 10.40 ★★13,812 John Huston, Publisher. Free Press + .....Saturday.....Independent.....1935 7 24 280 2.00 3,542 Thomas O'Keefe, Jr., Editor; Ottumwa Free Press Co., Pub., 301½ W. Main St.	1848	8	24	280	10.40	★13,812

Circulation—★Sept. A.B.C. Statement; ★June and March A.B.C. Statements; §P.O. Statement; Bold face, sworn; †Publisher's Report; Light face, estimated. + Uses Mats. ∅ Nonpareil ems, 12 to inch. ∇ Agate lines, 14 to inch. ‡County Seat. Population—1930 Census. √ Issued only during academic year. xSub. included in membership fee.

			Estab	Cols	Width	Depth	Sub	Circ
<b>OXFORD</b> (K5), pop. 521; Johnson Co. (E). 15 m NW of Iowa City. CRI&P RR. Ships live stock. Stock, poultry, grain farms.								
Johnson County Democrat and Oxford Leader+ .....	Thursday.....	Democratic.....	1892	7	26	280	1.50	1,300
M. E. Baker, Editor and Publisher.								
Johnson County Farm Bureau Exchange .....	Monthly.....	Agricultural.....	1930	4	26	182	.50	500
Johnson County Farm Bureau, Publisher.							Controlled free dist.	2,000
<b>OXFORD JUNCTION</b> (M4½), pop. 759; Jones Co. (E). 40 m E of Cedar Rapids. CMSP&P RR. Bank, Wyoming. Creamery; hay loader factory. Agriculture. Corn, oats, wheat.								
Oxford Mirror.....	Thursday.....	Republican.....	1879	6	26	280	1.50	650
R. E. Hill, Editor; Mirror Printing Company, Publisher.								
<b>PALMER</b> (D3), pop. 297; Pocahontas Co. (NW). 30 m NW of Fort Dodge. CRI&P RR. Bank, Pocahontas. Agriculture. Corn, oats, soy beans.								
Press.....	Thursday.....	Independent.....	1903	6	26	276	1.50	
F. O. Christoffers, Editor and Publisher.								
<b>PANORA</b> (E5), pop. 1,014; Guthrie Co. (SWC). 43 m W of Des Moines. CMSP&P RR. Wagon parts factory; elevator. Grain, stock farms.								
Guthrie County Vedette+ .....	Thursday.....	Republican.....	1865	6	26	280	2.00	1,875
W. E. Brown, Editor and Publisher.								
<b>PARKERSBURG</b> (H3), pop. 1,046; Butler Co. (NC). 26 m NW of Waterloo. IC; C&NW RRs. Creamery. Ships stock, grain. Dairy, stock, poultry, grain farms.								
Eclipse+ .....	Thursday.....	Independent.....	1872	6	24	280	2.00	950
Dan J. P. Ryan, Editor and Publisher.								
<b>PAULLINA</b> (B3), pop. 1,013; O'Brien Co. (NW). 60 m NE of Sioux City. C&NW RR. Stock, grain farms. Corn, oats, barley.								
Times+ .....	Thursday.....	Republican.....	1881	6	26	276	2.00	990
Jacob Van Zwol, Editor and Publisher.								
<b>PELLA</b> (H6), pop. 3,326; Marion Co. (SC). 40 m SE of Des Moines. CRI&P RR. Manufactures window screens, Venetian blinds, overalls, shirts, canned goods, wagons, flour, feed, butter. Hatcheries; nursery. Ships coal, live stock. Central College. Coal mines. Agriculture. Hogs, cattle, corn.								
Baptist Record.....	Thursday.....	Baptist.....	1899	3	26	140	1.50	
H. H. Sadler, Editor and Publisher.								
Central Ray V.....	Friday.....	Collegiate.....	1866	5	24	175	1.50	
Students of Central College, Editors and Publishers.								
Chronicle+ .....	Thursday.....	Democratic.....	1864	3	24	308	2.00	3,397
H. H. Sadler, Editor; Sadler Publishing Company.								
Press+ .....	Wednesday.....	Democratic.....	1906	7	24	280	1.50	1,151
G. A. Stout, Editor and Publisher.								
Weekblad+ (Dutch).....	Thursday.....	Democratic.....	1861	6	26	269	1.50	1,430
C. H. vander Meulen, Editor; H. L. Boland, Publisher.								
<b>PERRY</b> (E5), pop. 5,881; Dallas Co. (SWC). 28 m SW of Boone. M&SL; DM&CI; CMSP&P RRs. Manufactures butter, cultivator shovels, plow welding products, canned goods. Meat, poultry packing plants; granite works; nursery. Agriculture. Corn, oats, cattle.								
Chief+ .....	Evg.ex.Sun.....	Ind. Rep.....	1874	8	24	280	7.80	3,346
Chief Advertiser+ .....	Thursday.....	Ind. Rep.....	1937	8	24	280	1.00	1,553
G. E. Whitehead, Editor; Chief Printing Company, Publisher.								
Press+ .....	Friday.....	Ind. Rep.....	1935	7	24	280	1.00	2,000
Harry T. Green, Editor and Publisher.								
<b>PERSIA</b> (B5), pop. 396; Harrison Co. (W). 30 m NE of Council Bluffs. CMSP&P RR. Stock, grain farms. Corn, hogs, cattle.								
Press+ .....	Thursday.....	Independent.....	1935	7	24	280	1.00	450
L. G. Merrill, Editor and Publisher.								
<b>PETERSON</b> (C3), pop. 598; Clay Co. (NW). On Little Sioux River, 80 m NW of Fort Dodge. C&NW RR. Elevator. Grain, stock, dairy farms.								
Patriot+ .....	Thursday.....	Republican.....	1882	6	26	280	2.00	944
D. S. Robinson, Editor and Publisher.								
<b>PIERSON</b> (B3½), pop. 551; Woodbury Co. (W). 32 m E of Sioux City. C&NW RR. Stock, grain farms. Corn, oats, hay.								
Progress+ .....	Thursday.....	Non-partisan.....	1900	7	26	308	1.50	686
B. F. Bramson, Editor and Publisher.								
<b>PLEASANTVILLE</b> (G6), pop. 757; Marion Co. (SC). 21 m SE of Des Moines. CB&Q RR. Hatchery. Stock, poultry, grain farms.								
Marion County News+ .....	Thursday.....	Republican.....	1885	6	26	280	1.50	
W. G. Stephenson, Editor and Publisher.								
<b>POCAHONTAS</b> † (D3), pop. 1,308; Pocahontas Co. (NW). 45 m NW of Fort Dodge. CRI&P RR. Rendering works. Ships live stock, grain. Agriculture. Corn, oats, alfalfa.								
Record-Democrat+ .....	Thursday.....	Independent.....	1883	7	24	280	2.00	2,590
Louis J. Elbert, Editor and Publisher.								
<b>POMEROY</b> (D3), pop. 826; Calhoun Co. (NWC). 30 m W of Fort Dodge. IC RR. Feed mill; creamery. Agriculture. Corn, oats, hay.								
Herald.....	Thursday.....	Republican.....	1888	6	26	280	1.50	11,020
R. L. Ross, Editor and Publisher.								
<b>POSTVILLE</b> (K2), pop. 1,060; Allamakee Co. (NE). 75 m NE of Waterloo. CMSP&P; CRI&P RRs. Hatchery; seed house; feed mill; creamery. Grain, stock, dairy, poultry farms.								
Herald+ .....	Thursday.....	Independent.....	1892	6	26	280	2.00	11,179
W. J. Klingbeil, Editor and Publisher.								

Circulation—★June and March A.B.C. Statements; †P.O. Statement; Bold face, sworn; ‡Publisher's Report; Light face, estimated. +Uses Mats. ◊Nonpareil ems, 12 to incl. ▽Agate lines, 14 to incl. †County Seat. Population—1930 Census. √Issued only during academic year.



	Estab	Cols	Width	Depth	Sub	Circ
<b>PRAIRIE CITY</b> (G5), pop. 793; Jasper Co. (SC). 20 m E of Des Moines. CRI&P RR. Potato harvester factory; hatchery. Coal mines. Stock, poultry, fruit, grain farms. News + .....Thursday.....Independent.....1874 7 24 287 1.00 R. F. Randall, Editor and Publisher.		7	24	287	1.00	
<b>PRESTON</b> (N4), pop. 596; Jackson Co. (E). 23 m NW of Clinton. CMSP&P RR. Creamery. Stock, grain farms. Corn, hogs, cattle. Times + .....Thursday.....Independent.....1894 7 26 280 2.00 Edwin Black, Editor; Black Bros., Publishers.		7	26	280	2.00	600
<b>PRIMGHAR</b> † (B2), pop. 962; O'Brien Co. (NW). 65 m NE of Sioux City. IC RR. Grain, stock, poultry farms. Corn, oats, barley. O'Brien County Bell + .....Wednesday.....Ind. Rep.....1886 7 25 280 2.00 Fred B. Wolf, Editor and Publisher.		7	25	280	2.00	‡1,872
<b>RADCLIFFE</b> (G4), pop. 627; Hardin Co. (C). 30 m NE of Ames. C&NW RR. Grain, dairy farms. Corn, oats, stock. Signal + .....Thursday.....Independent.....1893 6 26 280 1.00 C. E. Myers, Editor and Publisher.		6	26	280	1.00	‡1,000
<b>RANDOLPH</b> (C7), pop. 344; Fremont Co. (SW). 46 m SE of Omaha, Neb. CB&Q RR. Elevator. Grain, stock, dairy, poultry farms. Enterprise + .....Thursday.....Democratic.....1895 6 26 280 1.50 W. B. Estes, Editor; Enterprise Publishing Company. Farm Bureau Advocate + .....Saturday.....Ind. & Agric.....1930 6 26 280 1.00 Enterprise Publishing Company.		6	26	280	1.50	
<b>READLYN</b> (J3), pop. 385; Bremer Co. (NE). 21 m NE of Waterloo. CGW RR. Creamery; hatchery. Agriculture. Corn, oats, soy beans. Chronicle.....Thursday.....1932 6 26 280 1.00 Mrs. Grace W. Sherman, Editor and Publisher.		6	26	280	1.00	
<b>REDDING</b> (E7), pop. 272; Ringgold Co. (S). 82 m SW of Des Moines. CB&Q RR. Bank, Mount Ayr. Grain, stock, dairy farms. Herald.....Thursday.....Independent.....1912 5 26 276 1.00 Ralph Main, Editor; Redding Herald, Publisher.		5	26	276	1.00	
<b>REDFIELD</b> (E5), pop. 870; Dallas Co. (SWC). 32 m W of Des Moines. CMSP&P RR. Brick, tile works; hatchery. Grain farms. Corn, wheat, oats. Review + .....Thursday.....Republican.....1904 6 26 280 1.50 I. E. Coleman, Editor; Coleman Press, Publisher.		6	26	280	1.50	‡680
<b>RED OAK</b> † (C6½), pop. 5,778; Montgomery Co. (SW). 50 m E of Council Bluffs. CB&Q RR. Manufactures art calendars, advertising specialties, stock powder, flour, butter, canned goods. Oil refinery; machine shops. Agriculture. Corn, wheat, oats. Express + .....Mon.&Thurs...Republican.....1868 8 24 280 2.00 Ralph E. Overholser, Editor; Express Publishing Company. Sun + .....Friday.....Democratic.....1877 7 24 276 2.00 Frank J. Boll, Editor and Publisher.		8	24	280	2.00	3,650
<b>REINBECK</b> (H4), pop. 1,425; Grundy Co. (NEC). 20 m SW of Waterloo. CGW; CRI&P RRs. Seed house; corn and asparagus cannery; poultry and produce packing plant. Agriculture. Corn, hogs, cattle. Courier + .....Friday.....Independent.....1878 7 26 308 2.00 L. A. Moser, Editor; Courier Publishing Co.		7	26	308	2.00	2,970
<b>REMSEN</b> (B3), pop. 1,181; Plymouth Co. (NW). 35 m NE of Sioux City. IC RR. Stock, grain farms. Corn, oats, barley. Bell-Enterprise + .....Thursday.....Democratic.....1887 7 26 245 2.00 Eugene F. Kieffer, Editor and Publisher.		7	26	245	2.00	
<b>RENWICK</b> (E3), pop. 491; Humboldt Co. (NWC). 35 m NE of Fort Dodge. C&NW RR. Creamery; hatchery. Agriculture. Corn, oats, live stock. Times.....Thursday.....Ind. Rep.....1884 6 26 280 2.00 L. W. Miller, Editor and Publisher.		6	26	280	2.00	‡500
<b>RHODES</b> (G5), pop. ×450; Marshall Co. (C). 20 m SW of Marshalltown. CMSP&P RR. Bank, State Center. Agriculture. Corn, hay, small grains. Tribune + .....Friday.....Ind. Rep.....1932 6 26 280 Free F. H. Morgan, Editor; H. B. Morgan & Son, Publishers, Baxter.		6	26	280	Free	‡500
<b>RICEVILLE</b> (H2), pop. 807; Mitchell Co. (N). 40 m E of Mason City. CGW RR. Cheese factory; creamery. Ships farm products. Stock, grain farms. Corn, oats, hay. Recorder + .....Wednesday.....Republican.....1886 6 26 280 2.00 Henry A. Yager, Editor and Publisher.		6	26	280	2.00	
<b>RICHLAND</b> (K6), pop. 713; Keokuk Co. (SE). 35 m NE of Ottumwa. CMSP&P RR. Stock, grain farms. Corn, oats, wheat. Clarion + .....Thursday.....Independent.....1881 6 26 280 1.50 A. C. Roach, Editor and Publisher.		6	26	280	1.50	‡740
<b>RINGSTED</b> (E2), pop. 486; Emmet Co. (NW). 75 m NW of Fort Dodge. C&NW RR. Creamery. Ships agricultural products. Agriculture. Corn, oats, butter. Dispatch + .....Thursday.....Ind. Dem.....1899 7 24 280 1.50 R. W. Anderson, Editor; Dispatch Publishing Co.		7	24	280	1.50	685
<b>RIVERSIDE</b> (K5½), pop. 638; Washington Co. (SE). 14 m SW of Iowa City. CRI&P RR. Agriculture. Corn, oats, wheat. Leader + .....Thursday.....Independent.....1883 6 26 280 2.00 H. P. Allen, Editor and Publisher.		6	26	280	2.00	‡733
<b>ROCKFORD</b> (H2), pop. 996; Floyd Co. (N). 20 m SE of Mason City. CRI&P RR. Brick and tile factory; creamery. Agriculture. Corn, oats, wheat. Register + .....Thursday.....Independent.....1887 7 24 280 2.00 E. E. Houdek, Editor; Mr. and Mrs. E. E. Houdek, Publishers.		7	24	280	2.00	929

Circulation—★June and March A.B.C. Statements; †P.O. Statement; Bold face, sworn; ‡Publisher's Report; Light face, estimated. + Uses Mats. ◊ Nonpareil ems. 12 to inch. ∇ Agate lines, 14 to inch. †County Seat. Population—1930 Census; ×Dun & Bradstreet estimate.

	Estab	Cols	Width	Depth	Sub	Circ
<b>ROCK RAPIDS†</b> (A2), pop. 2,221; Lyon Co. (NW). On Rock River, 35 m E of Sioux Falls, S. D. IC; CRI&P; CSPM&O RRs. Creamery. Grain, stock, poultry farms. Corn, cattle, hogs.						
Lyon County Leader + ..... Thursday ..... Democratic ..... 1932	8	24	308	2.00		1,825
Howard C. King, Editor and Publisher.						
Lyon County Reporter + ..... Thursday ..... Independent ..... 1881	8	24	280	2.00		2,557
W. G. Smith, Editor; W. G. Smith & Sons, Publishers.						
<b>ROCK VALLEY</b> (A2), pop. 1,204; Sioux Co. (NW). On Rock River, 60 m NE of Sioux City. CMSP&P RR. Creamery; elevator; cement block factory. Agriculture. Corn, oats, barley.						
Bee + ..... Friday ..... Republican ..... 1885	6	26	276	2.00		750
A. L. Halstead, Editor and Publisher.						
<b>ROCKWELL</b> (G3), pop. 750; Cerro Gordo Co. (N). 12 m S of Mason City, banking town. M&SL RR. Grain, stock, dairy, poultry, truck farms.						
Tribune ..... Wednesday ..... Independent ..... 1879	6	26	280	1.50		400
E. E. Roland, Editor and Publisher.						
<b>ROCKWELL CITY†</b> (D4), pop. 2,108; Calhoun Co. (NWC). 25 m SW of Fort Dodge. FDDM&S; IC; CMSP&P RRs. Creamery; hatchery; elevator; bottling works. Agriculture. Corn, oats, hay.						
Advocate + ..... Thursday ..... Independent ..... 1891	7	26	308	2.00		2,387
Karl Schwartz, Editor; Mark E. Cramer, Publisher.						
<b>ROLAND</b> (G4), pop. 759; Story Co. (C). 15 m NE of Ames. M&SL RR. Corn and pea cannery; creamery; poultry packing plant. Dairy, stock, poultry farms.						
Record + ..... Thursday ..... Independent ..... 1894	6	26	276	1.00		600
Arthur J. Rod, Editor; Rod Publishing Company.						
<b>ROLFE</b> (D3), pop. 1,012; Pocahontas Co. (NW). 40 m NW of Fort Dodge. C&NW; M&SL RRs. Creamery; feed mill. Agriculture. Corn, oats, hogs.						
Arrow + ..... Thursday ..... Independent ..... 1910	.6	26	276	2.00		1,200
H. L. Sawyer, Editor and Publisher.						
<b>RUDD</b> (H2), pop. 429; Floyd Co. (N). 17 m SE of Mason City. CMSP&P RR. Bank, Nora Springs. Hatchery. Agriculture. Corn, oats, soy beans.						
Review + ..... Thursday ..... Non-partisan ..... 1882	7	24	280	1.50		800
G. K. Thompson, Editor; R. R. Moos, Publisher, Nora Springs.						
<b>RUSSELL</b> (G6½), pop. 571; Lucas Co. (S). 45 m W of Ottumwa. CB&Q RR. Hatchery. Stock, poultry, dairy farms.						
Union-Tribune + ..... Thursday ..... Independent ..... 1922	7	24	280	1.50		1,054
H. A. Wilson, Editor; Union Publishing Company.						
<b>RUTHVEN</b> (D2), pop. 739; Palo Alto Co. (NW). 85 m NW of Fort Dodge. CMSP&P; M&SL RRs. Creamery; elevator. Summer resort. Dairy, stock, grain farms.						
Free Press ..... Wednesday ..... Republican ..... 1882	6	26	276	2.00		
A. L. Bragg, Editor and Publisher.						
<b>RYAN</b> (K4), pop. 369; Delaware Co. (E). 35 m NE of Cedar Rapids. IC RR. Bank, Coggon. Creamery. Stock, dairy, poultry, grain farms. Cattle, hogs, corn.						
Reporter + ..... Thursday ..... Independent ..... 1899	6	27	280	1.50		765
E. E. Coakley, Editor; Ryan Reporter, Publisher.						
<b>SABULA</b> (N4), pop. 759; Jackson Co. (E). On Mississippi River, 42 m SE of Dubuque. CMSP&P RR. Bridge to Savanna, Ill., nearest bank. Commercial fisheries. Diversified farming.						
Gazette + ..... Thursday ..... Ind. Dem. .... 1862	6	26	280	2.00		
Part of paper printed under name of Reporter, Miles. Wade Guenther, Editor and Publisher.						
<b>SAC CITY†</b> (C4), pop. 2,854; Sac Co. (W). On Raccoon River, 40 m W of Fort Dodge. C&NW; CMSP&P RRs. Feed mill; monument, canning factories; creamery; hatchery; greenhouses. Stock, grain farms. Corn, oats, alfalfa.						
Sac Sun + ..... Thursday ..... Ind. Rep. .... 1871	8	24	308	2.00		3,650
Ben J. Pruess, Editor; Sac Sun Co., Inc., Publisher.						
<b>SAINT ANSGAR</b> (H2), pop. 964; Mitchell Co. (N). On Cedar River, 22 m S of Austin, Minn. IC RR. Flour mill; creamery. Dairy, stock, truck farms.						
Enterprise + ..... Thursday ..... Independent ..... 1878	6	26	266	1.75		965
C. A. Thacher, Editor and Publisher.						
<b>SAINT CHARLES</b> (F6), pop. 400; Madison Co. (SWC). 28 m SW of Des Moines. CB&Q RR. Agriculture. Corn, oats, soy beans, apples.						
News ..... Thursday ..... Republican ..... 1909	7	26	304	1.50		
P. S. Wise, Editor and Publisher.						
<b>SALEM</b> (K7), pop. 460; Henry Co. (SE). 38 m NW of Fort Madison. CB&Q RR. Ax handle factory; feed mill. Agriculture. Corn, hay, oats.						
News ..... Thursday ..... Independent ..... 1880	7	26	294	1.25		650
M. Kirkpatrick, Editor and Publisher.						
<b>SANBORN</b> (B2), pop. 1,213; O'Brien Co. (NW). 70 m NE of Sioux City. CMSP&P RR. Railroad shops; creamery. Agriculture. Corn, hogs, dairy products.						
Pioneer + ..... Thursday ..... Independent ..... 1871	6	26	280	2.00		1,025
Otis De Voll, Editor and Publisher.						
<b>SCHALLER</b> (C4), pop. 724; Sac Co. (W). 65 m SE of Sioux City. C&NW RR. Popcorn cleaning, storage and shipping plants. Agriculture.						
Herald + ..... Thursday ..... Independent ..... 1890	6	26	273	1.75		500
Alvir J. Smit, Editor; Schaller Herald, Publisher.						
<b>SCHLESWIG</b> (C4), pop. 638; Crawford Co. (W). 65 m SE of Sioux City. C&NW RR. Ships cattle, hogs. Agriculture. Corn, oats, live stock.						
Leader + ..... Thursday ..... Independent ..... 1900	6	26	280	2.00		750
Percy Lyon, Editor and Publisher.						

Circulation—★June and March A.S.C. Statements; †P.O. Statement; Bold face, sworn; ‡Publisher's Report; Light face, estimated. + Uses Mats. ◊ Nonpareil ems. 12 to inch. ▽ Gate lines, 14 to inch. †County Seat. Population—1930 Census.

Directory of Newspapers and Periodicals, 1939

IOWA

	Estab	Cols	Width	Depth	Sub	Circ
<b>SCRANTON</b> (D4½), pop. 1,058; Greene Co. (WC). 35 m W of Boone. C&NW RR. Elevator; hatchery. Agriculture. Corn, cattle, hogs.						
Journal+.....Thursday.....Republican.....1880	6	26	280	1.50		700
E. L. Imel, Editor; X. A. and E. L. Imel, Publishers.						
<b>SEYMOUR</b> (G7), pop. 1,571; Wayne Co. (S). 45 m SW of Ottumwa. CMSP&P; CRI&P RRs. Hatchery. Coal mines. Agriculture. Corn, oats, poultry.						
Herald+.....Thursday.....Independent.....1884	7	26	308	1.50		1,000
Loyal Bisby, Editor; W. C. Dorr, Publisher.						
<b>SHANNON CITY</b> (E7), pop. 293; Union Co. (S). 75 m SW of Des Moines. CGW RR. Agriculture. Corn, oats, wheat.						
Messenger.....Thursday.....Independent.....1916	5	26	252	1.50		‡350
P. B. Wilson, Editor and Publisher.						
<b>SHEFFIELD</b> (G3), pop. 1,057; Franklin Co. (NC). 18 m S of Mason City. CRI&P; M&SL RRs. Brick, tile and butter factories. Clay and gravel pits. Agriculture.						
Press+.....Thursday.....Independent.....1880	6	26	276	1.50		‡778
Lester G. Benz, Editor and Publisher.						
<b>SHELBY</b> (C5½), pop. 617; Shelby Co. (W). 30 m E of Council Bluffs. CRI&P RR. Grain, stock, poultry farms. Corn, oats, wheat.						
News+.....Friday.....Independent.....1877	7	26	308	1.50		
Charles O. Wayne, Editor and Publisher.						
<b>SHELDON</b> (B2), pop. 3,320; O'Brien Co. (NW). 60 m N of Sioux City. IC; CSPM&O; CMSP&P RRs. Hatcheries; bottling works; cement block and tile factory. Agriculture. Corn, oats, barley.						
Mail+.....Wednesday.....Republican.....1873	8	24	308	2.00		2,678
Paul C. Woods, Editor and Publisher.						
Sun+.....Wednesday.....Ind. Rep.....1889	8	24	308	2.00		‡2,651
P. G. Jarnagin, Editor; Sun Publishing Company.						
<b>SHELL ROCK</b> (H3), pop. 806; Butler Co. (NC). 25 m NW of Waterloo. CGW RR. Bank, Waverly. Gravel, tile, feed, butter manufactured. Seed house. Stone quarry. Agriculture.						
News+.....Wednesday.....Democratic.....1872	6	26	280	1.50		1,250
E. L. Nordquist, Editor; Shell Rock News, Publisher.						
<b>SHENANDOAH</b> (C7), pop. 6,502; Page Co. (SW). 52 m SE of Omaha, Neb. CB&Q; WAB RRs. Manufactures stock powder, husking pegs, creamery products, beverages, confectionery, thumb stalls. Nurseries; seed houses; hatcheries; rendering works; railroad repair shops. Stock, poultry, grain farms.						
Gazette+.....Wednesday.....Independent.....1881	8	24	294	1.00		1,386
R. E. Cunningham, Editor; Sentinel Publishing Company.						
Sentinel+.....Evg.ex.Sun.....Ind. Rep.....1882	8	24	294	6.50		‡3,248
W. D. Archie, Editor; Sentinel Publishing Company.						
<b>SIBLEY</b> † (B2), pop. 1,870; Osceola Co. (NW). 58 m E of Sioux Falls, S. D. CSPM&O; CRI&P RRs. Manufactures butter, concrete products. Greenhouse. Dairy, stock, poultry farms.						
Gazette Tribune+.....Thursday.....Republican.....1872	7	24	280	2.00		‡2,802
Lloyd McCutcheon, Editor; Sibley Publishing Company.						
<b>SIDNEY</b> † (B7), pop. 1,074; Fremont Co. (SW). 40 m SE of Omaha, Neb. CB&Q RR. Stock, grain farms. Corn, wheat, hay.						
Argus-Herald+.....Thursday.....Independent.....1885	7	24	280	2.00		‡1,650
R. M. King, Editor; H. C. King & Son, Publishers.						
<b>SIGOURNEY</b> † (J5), pop. 2,262; Keokuk Co. (SE). 30 m NE of Ottumwa. CRI&P; CMSP&P RRs. Feed mill. Ships live stock. Stock, grain, dairy farms.						
Keokuk County News+.....Thursday.....Republican.....1860	7	26	304	1.50		2,300
W. H. Needham, Editor; W. H. Needham Company, Publisher.						
Review+.....Wednesday.....Democratic.....1871	7	26	280	1.50		
Cotton Etter, Editor and Publisher.						
<b>SILVER CITY</b> (B6), pop. 355; Mills Co. (SW). 30 m SE of Omaha, Neb. WAB RR. Grain, stock, poultry farms. Corn, hogs, cattle.						
Times.....Thursday.....Republican.....1897	7	24	280	1.00		500
R. Hendrix, Editor; Bertha Merrill, Publisher, Neola.						
<b>SIoux CENTER</b> (A2), pop. 1,497; Sioux Co. (NW). 45 m N of Sioux City. GN RR. Creamery; hatcheries. Ships hogs, cattle. Grain, stock, dairy farms.						
News+.....Thursday.....Independent.....1891	7	24	280	2.00		‡1,350
E. E. Roelofs, Editor; Roelofs Brothers Publishing Co.						
Progressive Union Farmer.....Monthly.....Agricultural.....1932	6	26	280	1.00		
Carl Wilkin, Editor; Sioux Center News, Publisher.						
<b>SIoux CITY</b> † (A3½), pop. 79,183; Woodbury Co. (W). On Missouri River, 100 m NW of Council Bluffs. CMSP&P; IC; GN; CB&Q; C&NW; SCT RRs. Airport. Live stock market and meat packing center. Manufactures auto accessories, tools, trucks, tractors, flour, butter, dairy, wood and mill products, beer, stock feeds, serums. Produce packing; foundries; machine shops. Eight banks; bank clearings (four banks, 12-31-36), \$174,556,808; deposits (four banks, 12-31-36), \$28,874,015. 21,574 electric (AC) meters; 19,413 gas (artif.) meters; 17,119 telephones. Morningside College; Trinity College (Cath. men).						
Collegian Reporter v.....Thursday.....Collegiate.....1897	6	26	224	1.50		1,200
Students of Morningside College, Editors and Publishers.						
Journal+.....Daily.....Independent.....1870	8	24	294	10.40		★51,205 ★42,974
A. F. Allen, Editor; Perkins Bros. Co., Publisher, Fifth and Douglas Sts.						
Morningside News+.....Friday.....Independent.....1921	6	26	280	1.00		
K. G. Lancelot, Editor; Lancelot Co., Inc., Publisher, 4002 Morningside Ave.						
Reporter+.....Evg.ex.Sat. Com'l & Finan.....1898	5	26	252	15.00		450
W. C. Slotsky, Ed.; Associa'd Retailers of Sioux City, Pubs., 440 Commerce Bldg.						

Circulation—★June and March A.B.C. Statements; †P.O. Statement; Bold face, sworn; ‡Publisher's Report; Light face, estimated. +Uses Mats. ◇Nonpareil ems. 12 to incl. ▽Agate lines. 14 to incl. †County Seat. Population—1930 Census. √Issued only during academic year.

IOWA

Directory of Newspapers and Periodicals, 1939

SIoux CITY† (Continued)	Estab	Cols	Width	Depth	Sub	Circ
Stylus + ..... Thursday..... Republican..... 1889	4	26	182	1.00		
Arthur C. Hunt, Editor and Publisher, 625 Trimble Bldg.						
Svenska Monitoren (Swed.) + ..... Thursday..... Independent..... 1892	7	26	280	1.00		
ish Monitor) + (Swed.) Mabel J. Hegquist, Editor; Swedish Monitor Publishing Co., 420 Jones St.						
Tribune + ..... Evg. ex. Sun..... Independent..... 1880	8	24	298	9.00		★45,209
Eugene Kelly, Editor; The Tribune Co., Pub., 304 Pierce St.						
Trucker, The..... Monthly..... Motor Tr. Trans. 1928	3	26	140	1.00		1,433
Ned Reynolds, Editor and Publisher, 337 Insurance Exchange Bldg.						
Union Advocate + ..... Thursday..... Labor & Agric..... 1895	6	24	280	2.00		
W. H. Bastian, Editor; Union Advocate Publishing Co., Inc., 619 Water St.						
Unionist and Public Forum + ..... Thursday..... Independent..... 1927	7	24	287	2.00		5,000
Wallace M. Short, Editor and Publisher.						
Wilson Bulletin (no adv.)..... Quarterly..... Ornithology..... 1894	1	50	103	x1.50		‡950
T. C. Stephens, Editor; Wilson Ornithological Club, Publisher.						
SIoux RAPIDS (C3), pop. 958; Buena Vista Co. (NW), 70 m NW of Fort Dodge.						
C&NW RR. Iron works; tractor factory; hatchery. Timber. Diversified farming. Corn, oats, rye.						
Press + ..... Thursday..... Independent..... 1886	6	26	276	1.50		1,050
G. M. Sherman, Editor and Publisher.						
SLATER (F5), pop. 568; Story Co. (C), 12 m S of Ames. C&NW; CMSP&P RRs.						
Creamery. Agriculture. Corn, oats, wheat.						
News..... Wednesday..... Republican..... 1890	6	26	280	1.00		
Andrew Maland, Editor and Publisher.						
SLOAN (A4), pop. 636; Woodbury Co. (W), 22 m SE of Sioux City. C&NW RR. Grain						
farms. Corn, wheat, oats.						
Star..... Thursday..... Independent..... 1883	7	26	280	1.50		780
F. E. Stibal, Editor and Publisher.						
SMITHLAND (B4), pop. 389; Woodbury Co. (NW), 33 m SE of Sioux City. IC RR.						
Grain, dairy, stock, fruit farms. Rye, oats, corn.						
News..... Thursday..... Non-partisan..... 1937	4	26	182	.50		600
Lucile E. Patterson, Editor; Hugh N. Bale, Publisher.						
SOLDIER (B5), pop. 302; Monona Co. (W), 57 m SE of Sioux City. C&NW RR.						
Agriculture. Corn, oats, hay, stock.						
Sentinel + ..... Thursday..... Independent..... 1916	6	26	280	1.50		
John T. Wade, Editor; Clyde E. Dickinson, Publisher.						
SOLON (L5), pop. 493; Johnson Co. (E), 12 m NE of Iowa City. CRI&P RR. Hatchery.						
Agriculture. Corn, oats, hay.						
Economist + ..... Thursday..... Democratic..... 1882	6	26	280	1.50		500
F. J. Mattas, Editor; C. J. Shimon, Publisher.						
SPENCER† (C2), pop. 5,019; Clay Co. (NW), 100 m NE of Sioux City. CMSP&P;						
M&SL RRs. Foundries; cement block, bottling works; elevator; popcorn cleaning and packing plants. Stock, grain farms. Corn, oats, barley.						
Reporter + ..... Evg. ex. Sun..... Republican..... 1874	8	24	287	6.50		‡5,234
G. N. Fader, Editor; Dent E. Green, Publisher.						
Times + ..... Thursday..... Ind. Rep..... 1937	8	24	304	4.00		1,500
K. R. Randall, Editor and Publisher.						
SPIRIT LAKE† (C2), pop. 1,778; Dickinson Co. (NW), 100 m E of Sioux Falls, S. D.						
CMSP&P; CRI&P RRs. Poultry packing plant; boat, bottling works. Lake resort. Diversified farming. Corn, hay.						
Beacon + ..... Thursday..... Republican..... 1870	7	24	280	2.00		‡2,800
O. E. Smith, Editor and Publisher.						
STACYVILLE (H2), pop. 529; Mitchell Co. (N), 20 m SE of Austin, Minn. IC RR.						
Creamery. Agriculture. Corn, oats, hay.						
Monitor..... Thursday..... Independent..... 1909	6	26	276	2.00		
William R. Brown, Editor and Publisher.						
STANHOPE (F4), pop. 425; Hamilton Co. (C), 30 m SE of Fort Dodge. C&NW RR.						
Stock, grain farms.						
Observer..... Thursday..... 1935	6	26	276	1.00		
Orelin Granville, Editor and Publisher.						
STANTON (C6½), pop. 607; Montgomery Co. (SW), 50 m SE of Council Bluffs.						
CB&Q RR. Bank, Red Oak. Agriculture. Corn, wheat, oats.						
Zephyr + ..... Thursday..... Independent..... 1937	6	26	280	1.50		450
H. E. Bromberg, Editor; Stanton Publishing Co.						
STANWOOD (L5), pop. 531; Cedar Co. (E), 30 m E of Cedar Rapids. C&NW RR.						
Grain, stock farms. Corn, oats, hay.						
Herald + ..... Thursday..... Independent..... 1871	7	24	273	1.50		500
A. W. Bushnell, Editor; Herald Printing Co., Publisher.						
STATE CENTER (G4½), pop. 1,012; Marshall Co. (C), 15 m W of Marshalltown.						
C&NW RR. Creamery; hatchery. Ships butter, live stock. Diversified farming. Corn, oats, hay.						
Enterprise + ..... Thursday..... Ind. Rep..... 1871	6	26	276	1.50		540
H. L. Sunderlin, Editor; Enterprise Publishing Company.						
STORM LAKE† (C3), pop. 4,157; Buena Vista Co. (NW), 60 m W of Fort Dodge.						
IC; CMSP&P RRs. Manufactures canned goods, silo tanks, medical appliances, butter, hog and poultry houses. Meat packing plant. Buena Vista College. Summer resort. Agriculture. Live stock. Corn, oats.						
Buena Vista Tack v..... Semi-mo..... Collegiate..... 1891	5	24	210	1.00		
Students of Buena Vista College, Editors and Publishers.						
Pilot-Tribune + ..... Thursday..... Ind. Rep..... 1870	8	24	287	2.00		3,247
W. C. Jarnagin, Editor; Pilot-Tribune Publishing Company.						
Register + ..... Tuesday..... Independent..... 1885	8	24	287	2.00		‡3,275
L. B. Watt, Editor; Register Publishing Company.						

Circulation—★June and March A.B.C. Statements; †P.O. Statement; Bold face, sworn; ‡Publisher's Report; Light face, estimated. + Uses Mats. ◊ Nonpareil ems. 12 to inch. ∇ Gate lines, 14 to inch. † County Seat. Population—1930 Census. √ Issued only during academic year. x Subscription included in membership fee.

	Estab	Cols	Width	Depth	Sub	Circ
<b>STORY CITY (F4)</b> , pop. 1,434; Story Co. (C). 12 m N of Ames. M&SL; C&NW RR. Canning, butter tub factories; creamery. Dairy, grain, poultry farms.						
Herald+.....Thursday.....Ind. Rep.....1890	7	24	280	1.50		1,550
Paul A. Olson, Editor; Paul A. Olson & Sons, Publishers.						
<b>STRATFORD (F4)</b> , pop. 699; Hamilton Co. (C). 18 m N of Boone. C&NW RR. Grain, stock farms. Wheat, corn, oats.						
Courier+.....Thursday.....Republican.....1891	6	24	280	1.50		‡673
L. M. and C. E. Peterson, Editors; Courier Publishing Company.						
<b>STRAWBERRY POINT (L3)</b> , pop. 1,128; Clayton Co. (NE). 60 m N of Cedar Rapids. CMSP&P RR. Creamery; hatchery. Agriculture. Corn, hay, oats.						
Clayton Co. Press-Journal.....Thursday.....Independent.....1872	6	26	276	1.00		1,500
Paul Lindemeyer, Editor and Publisher.						
<b>STUART (E5 ½)</b> , pop. 1,626; Guthrie Co. (SWC). 40 m W of Des Moines. CRI&P RR. Creamery. Grain, stock, dairy farms.						
Herald+.....Thursday.....Republican.....1871	6	26	280	1.50		‡800
B. C. Moulton, Editor; Moulton & Trevisyan, Publishers.						
<b>SUMNER (J3)</b> , pop. 1,561; Bremer Co. (NE). 38 m NE of Waterloo. CGW RR. Manufactures butter, butter tubs, chemicals. Machine shop; nursery. Dairy, poultry, stock, grain farms.						
Gazette+.....Thursday.....Ind. Rep.....1880	7	26	280	2.00		1,128
G. W. Beveridge, Editor; Beveridge & O'Neal, Publishers.						
<b>SUTHERLAND (C2 ½)</b> , pop. 802; O'Brien Co. (NW). 70 m NE of Sioux City. C&NW RR. Creamery. Dairy, stock, grain farms.						
Courier+.....Thursday.....Republican.....1882	6	26	280	2.00		‡900
K. C. Noble, Editor and Publisher.						
<b>SWEA CITY (E2)</b> , pop. 695; Kossuth Co. (N). 75 m N of Fort Dodge. CRI&P RR. Creamery; hatchery; rendering works. Agriculture. Corn, oats, barley.						
Herald+.....Thursday.....Independent.....1893	7	24	276	1.50		
Ray Sperbeck, Editor; Sperbeck Printing Company, Publisher.						
<b>TABOR (B7)</b> , pop. 1,017; Fremont Co. (SW). 33 m S of Council Bluffs. Railroad station, Malvern. CB&Q; WAB RRs. Agriculture. Corn, hogs, cattle.						
Beacon+.....Wednesday.....Non-partisan.....1886	6	26	280	1.50		‡500
H. E. Tucker, Editor; H. C. King, Publisher.						
<b>TAMA (H5)</b> , pop. 2,626; Tama Co. (EC). 45 m S of Waterloo. C&NW; CMSP&P; T&T RRs. Manufactures egg-case fillers, wall and paper board. Hatchery. Ships hogs. Diversified farming.						
News-Herald+.....Thursday.....Ind. Dem.....1866	7	26	308	2.00		2,550
John Hynek, Editor; Tama Printing Company, Publisher.						
<b>TERRIL (D2)</b> , pop. 416; Dickinson Co. (NW). 100 m NW of Fort Dodge. M&SL RR. Grain, stock farms. Corn, oats, barley.						
Record.....Wednesday.....Non-partisan.....1928	6	26	280	2.00		
Mrs. G. A. Grow, Editor; Grow, Grow & Grow, Publishers.						
<b>THOMPSON (F2)</b> , pop. 538; Winnebago Co. (N). 48 m NW of Mason City. CRI&P RR. Creamery. Dairy, stock, poultry, grain farms.						
Courier+.....Thursday.....Republican.....1895	6	26	280	1.50		748
Theodore Klemesrud, Editor and Publisher.						
<b>THORNTON (G3)</b> , pop. 383; Cerro Gordo Co. (N). 25 m SW of Mason City. CGW RR. Creamery. Dairy, poultry, stock, grain farms.						
Enterprise.....Friday.....Independent.....1891	6	26	280	1.50		‡500
W. S. Nelson, Editor and Publisher.						
<b>THURMAN (B7)</b> , pop. 388; Fremont Co. (SW). 38 m SE of Council Bluffs. Railroad station, McPaul. CB&Q RR. Grain farms. Wheat, corn, oats.						
Times+.....Wednesday.....Independent.....1906	6	26	280	1.25		
Fred F. Flatt, Editor and Publisher.						
<b>TINGLEY (E7)</b> , pop. 358; Ringgold Co. (S). 80 m SW of Des Moines. CB&Q RR. Dairy, stock, poultry, grain farms. Corn, oats, wheat.						
Vindicator.....Thursday.....Ind. Rep.....1888	5	26	248	1.50		‡500
W. E. Burleigh, Editor and Publisher.						
<b>TIPTON+ (L5)</b> , pop. 2,145; Cedar Co. (E). 40 m NW of Davenport. CRI&P; C&NW RRs. Cannery; hatchery. Grain, stock farms. Corn, hay.						
Advertiser+.....Thursday.....Republican.....1853	6	26	276	1.50		‡2,450
Chamberlain Brothers, Editors and Publishers.						
Conservative+.....Thursday.....Democratic.....1875	8	24	304	1.50		‡2,400
R. C. Forsman, Editor; Cedar Publishing Co.						
<b>TITONKA (E2)</b> , pop. 473; Kossuth Co. (N). 40 m W of Mason City. CRI&P RR. Creamery; elevator. Agriculture. Corn, oats, barley, wheat.						
Topic+.....Wednesday.....Independent.....1898	6	26	280	1.50		‡1,440
Frank Clark, Editor and Publisher.						
<b>TOLEDO+ (H4 ½)</b> , pop. 1,825; Tama Co. (EC). 20 m SE of Marshalltown. C&NW; CMSP&P; T&T RRs. Corn cannery. Agriculture. Corn, oats, hogs, cattle.						
Chronicle+.....Thursday.....Independent.....1856	7	26	304	2.00		‡2,022
C. M. Richards, Editor; Toledo Printing Company, Publisher.						
<b>TRAER (J4)</b> , pop. 1,417; Tama Co. (EC). 24 m S of Waterloo. CRI&P; C&NW RRs. Grain, stock farms. Corn, oats, soy beans.						
Star Clipper+.....Friday.....Republican.....1874	7	26	308	2.00		3,200
E. E. Taylor, Editor; E. E. Taylor & Sons, Publishers.						
<b>TREYNOR (B6)</b> , pop. 232; Pottawattamie Co. (SW). 15 m E of Council Bluffs, nearest railroad station. Agriculture. Corn, wheat, oats.						
Record+.....Thursday.....Democratic.....1903	6	26	273	2.00		1,061
E. E. Butler, Editor and Publisher.						

Circulation—★June and March A B C. Statements; †P.O. Statement; Bold face, sworn; ‡Publisher's Report; Light face, estimated. +Uses Mats. ◇Nonpareil ems, 12 to inch. ▽Agate lines, 14 to inch. †County Seat. Population—1930 Census.

IOWA

Directory of Newspapers and Periodicals, 1939

	Estab	Cols	Width	Depth	Sub	Circ
<b>TRIPOLI</b> (J3), pop. 891; Bremer Co. (NE). 25 m NE of Waterloo. CGW RR. Creameries; cannery. Agriculture. Corn, oats, alfalfa.						
Leader + ..... Wednesday.....Republican.....1894	7	24	280	1.50		1,125
Lee O. Peacock, Editor and Publisher.						
<b>UNION</b> (G4), pop. 498; Hardin Co. (C). On Iowa River, 22 m NW of Marshalltown. M&SL RR. Agriculture. Corn, oats, soy beans.						
Star + ..... Thursday.....Independent.....1873	5	26	252	1.00		400
J. P. Johnson, Editor and Publisher.						
<b>UNIVERSITY PARK</b> , pop. 443; Mahaska Co. (SEC). 2 m E of Oskaloosa, nearest bank and railroad station. M&SL; CRI&P RRs. John Fletcher College. Agriculture. Corn, wheat, oats.						
Altheia v ..... Bi-weekly.....Collegiate.....1907	5	24	196	1.00		‡200
Students of John Fletcher College, Editors and Publishers.						
<b>UTE</b> (B4), pop. 616; Monona Co. (W). 54 m SE of Sioux City. CMSP&P; C&NW RRs. Stock, poultry, grain farms.						
Independent + ..... Friday.....Independent.....1890	6	26	280	1.50		500
J. W. Downing, Editor; Edna M. Downing, Publisher.						
<b>VAIL</b> (C4), pop. 622; Crawford Co. (W). 80 m E of Omaha, Neb. C&NW RR. Bank, Westside. Ships live stock. Diversified farming. Corn, wheat, oats.						
Observer + ..... Wednesday.....Independent.....1878	6	26	280	2.00		
M. J. Monaghan, Editor and Publisher.						
<b>VALLEY JUNCTION</b> (F5), pop. 4,280; Polk Co. (C). 5 m W of Des Moines. M&SL; CRI&P RRs. Cement factory. Stone quarries. Agriculture. Corn, wheat, hay.						
Booster Express + ..... Thursday.....Independent.....1893	7	26	308	1.50		1,980
Dudley A. Reid, Editor and Publisher.						
<b>VICTOR</b> (J5), pop. 794; Iowa Co. (SEC). 75 m E of Des Moines. CRI&P RR. Grain, stock, poultry farms. Corn, oats, hogs.						
Record + ..... Thursday.....Republican.....1906	6	26	273	1.50		‡650
E. I. Lawton, Editor and Publisher.						
<b>VILLISCA</b> (D7), pop. 2,032; Montgomery Co. (SW). 70 m SE of Council Bluffs. CB&Q RR. Manufactures dairy products, beverages, confectionery. Ships hogs, cattle. Coal mines. Agriculture. Corn, wheat, oats.						
Review + ..... Thursday.....Ind. Rep.....1871	7	24	276	1.50		2,022
E. W. Carpenter, Editor; Review Publishing Company.						
<b>VINTON</b> † (J4), pop. 3,372; Benton Co. (EC). 35 m NW of Cedar Rapids. CRI&P RR. Corn cannery; concrete vault factory; hatcheries. Ships farm products. Agriculture. Corn, oats, barley.						
Cedar Valley Times + ..... Evg.ex.Sun.....Independent.....1886	8	24	280	4.50		4,505
M. P. Kruse, Editor; Estate of H. G. Kruse Publishing Co.						
<b>WALCOTT</b> (M5), pop. 398; Scott Co. (E). 12 m NW of Davenport. CRI&P RR. Elevator. Agriculture. Hogs, cattle, corn.						
Scott County Tribune + ..... Friday.....Independent.....1933	7	24	280	2.00		4,551
Victor E. Bluedorn, Editor and Publisher.						
<b>WALKER</b> (K4), pop. 456; Linn Co. (E). 23 m N of Cedar Rapids. CRI&P RR. Creamery. Grain, stock farms. Corn, oats, soy beans.						
News + ..... Thursday.....Republican.....1883	5	24	224	1.50		‡275
J. D. Frisbie, Editor; R. E. Lee Aldrich, Publisher.						
<b>WALL LAKE</b> (C4), pop. 749; Sac Co. (W). 60 m SW of Fort Dodge. C&NW; IC RRs. Hatchery. Agriculture. Corn, oats, hogs.						
Blade + ..... Thursday.....Ind. Rep.....1890	7	26	280	1.75		
John H. D. Gray, Editor; Gray & Gray, Publishers.						
<b>WALNUT</b> (C5½), pop. 935; Pottawattamie Co. (SW). 47 m NE of Council Bluffs. CRI&P RR. Agriculture. Corn, wheat, oats.						
Bureau + ..... Thursday.....Republican.....1878	7	24	280	1.50		
L. D. Wayne, Editor and Publisher.						
<b>WAPELLO</b> † (L6), pop. 1,502; Louisa Co. (SE). On Iowa River, 21 m S of Muscatine. CRI&P RR. Pearl buttons, batteries manufactured. Stock, grain, poultry farms.						
Republican + ..... Thursday.....Republican.....1859	6	26	276	1.50		
R. G. Hawkins, Editor and Publisher.						
<b>WASHINGTON</b> † (K6), pop. 4,814; Washington Co. (SE). 34 m S of Iowa City. CRI&P; CMSP&P; CB&Q RRs. Manufactures pearl buttons, calendars, stock heaters and waterers, cheese, stationery, cement blocks. Bottling works; nursery. Agriculture. Corn, oats, wheat.						
Democrat-Independent + ..... Wednesday.....Independent.....1878	8	24	294	1.00		1,133
Josephine Elder, Editor; Elder, Shannon & Co., Publishers.						
Journal + ..... Evg.ex.Sun.....Republican.....1893	8	24	294	7.50	★	3,004
Orville Elder, Editor; Elder, Shannon & Co., Publishers.						
<b>WASHTA</b> (B3), pop. 448; Cherokee Co. (NW). 42 m E of Sioux City. IC RR. Grain, stock, poultry, dairy farms. Corn, oats, hay.						
Journal.....Thursday.....Independent.....1890	6	26	280	1.50		660
B. K. Williams, Editor and Publisher.						
<b>WATERLOO</b> † (J3½), pop. 46,191; Black Hawk Co. (NEC). On Cedar River, 93 m NE of Des Moines. WCF&N; IC; CRI&P; CGW RRs. Two airports. Meat packing plants; railroad shops. Manufactures tractors, spreaders, cream separators, gas engines, concrete mixers, washing machines, refrigerators and display counters, leather goods, caskets, gray iron castings. Two banks; deposits (June 10, 1936), \$10,014,000. 11,334 electric (AC) meters; 10,285 gas (artif.) meters; 10,700 telephones.						
Courier + ..... {Evg.ex.Sat.& Ind. Rep.....1854	8	24	294	10.00	★	33,075
John C. Hartman, Editor; W. H. Hartman Co., Inc., Pub., Courier Bldg.					★	32,594

Circulation—★Sept. A.B.C. Statement; ★June and March A.B.C. Statements; †P.O. Statement; Bold face, sworn; ‡Publisher's Report; Light face, estimated. + Uses Mats. ◊ Nonpareil ems, 12 to inch. ▽ Agate lines, 14 to inch. † County Seat. Population—1930 Census. v Issued only during academic year.

Directory of Newspapers and Periodicals, 1939

IOWA

	Estab	Cols	Width	Depth	Sub	Circ
<b>WATERLOO† (Continued)</b>						
Creamery Journal.....Monthly.....Dairy Mfg.....	1890	3	30	140	.75	3,800
Burr Willits, Editor; Buttermakers Pub. Co., 910 Waterloo Bldg.						
Herald +.....Friday.....Republican.....	1932	7	24	294	1.50	
O. S. Bailey, Editor and Publisher, Third and Lafayette Sts.						
<b>WAUCOMA (J2 ½), pop. 425; Fayette Co. (NE). CMSP&amp;P RR. Bank, New Hampton.</b>						
Creamery. Agriculture. Corn, dairy products, hogs.						
Jericho Community Echo.....Thursday.....Independent.....	1920	4	26	196	1.50	
H. W. Brueckel, Editor and Publisher.						
<b>WAUKEE (F5), pop. 445; Dallas Co. (SWC). 18 m W of Des Moines. CMSP&amp;P; M&amp;SL RRs. Agriculture. Live stock.</b>						
Citizen.....Friday.....Independent.....	1927	5	26	252	1.00	
R. E. Thorpe, Editor; Thorpe Publications, 541 Fifth St., Dcs Moines.						
<b>WAUKON† (L2), pop. 2,526; Allamakee Co. (NE). 97 m N of Dubuque. CMSP&amp;P RR. Creamery; silo factory; greenhouse. Ships live stock. Agriculture. Cattle, hogs, corn, oats.</b>						
Democrat.....Thursday.....Democratic.....	1877	7	24	280	2.00	1,402
John K. Griebel, Editor and Publisher.						
Republican and Standard +.....Wednesday.....Republican.....	1868	7	24	280	2.00	1,342
Albert S. Tousley, Editor and Publisher.						
<b>WAVERLY† (J3), pop. 3,652; Bremer Co. (NE). On Cedar River, 22 m NW of Waterloo. WCF&amp;N; IC; CGW; CRI&amp;P RRs. Milk condensary; corn canning, silo, chemical, casket, butter factories. Stock, dairy farms.</b>						
Bremer Co. Independent +.....Wednesday.....Republican.....	1856	8	24	287	1.50	3,443
L. G. Moeller, Editor; Bremer Co. Independent Company, Publisher.						
Democrat +.....Friday.....Democratic.....	1871	8	24	287	2.00	3,399
M. G. Dillon, Editor; Democrat Publishing Company.						
Journal +.....Thursday.....Democratic.....	1932	8	24	287	1.00	‡3,276
L. K. Hull, Editor; L. K. and L. E. Hull, Publishers.						
Leghorn World.....Monthly.....Poultry.....	1916	3	26	140	.25	31,191
Emil G. Glaser, Editor; Waverly Publishing Company.						
Rhode Island Red Journal.....Monthly.....Poultry.....	1911	3	26	140	.25	23,720
O. R. Ernst, Editor; Waverly Publishing Company.						
Plymouth Rock Monthly.....Monthly.....Poultry.....	1924	3	26	140	.25	22,577
Emil G. Glaser, Editor; Waverly Publishing Company.						
Wartburg Trumpet v.....Fortnightly.....Collegiate.....	1935	6	25	252	1.00	‡500
Students of Wartburg College, Editors and Publishers.						
<b>WAYLAND (K6), pop. 625; Henry Co. (SE). 46 m NW of Burlington. M&amp;SL RR. Elevator. Agriculture. Corn, oats, wheat.</b>						
News +.....Friday.....Independent.....	1892	6	26	273	2.00	
Clair Sodergren, Editor and Publisher.						
<b>WEBSTER CITY† (F4), pop. 7,024; Hamilton Co. (C). 20 m E of Fort Dodge. IC; FDDM&amp;S; C&amp;NW RRs. Manufactures thresher screens, auto trailers, tile spades, flour, feed, butter. Meat, poultry and egg packing plants; rendering works; hatcheries. Ships hogs, cattle. Grain, stock, poultry farms.</b>						
Aberdeen-Angus Journal.....Monthly.....Cattle.....	1919	3	30	140	1.00	
Fred Hahne, Editor; American Aberdeen-Angus Breeders' Assn., Publisher.						
Chiropractic Journal.....Monthly.....Chiropractic.....	1930	2	34	119	x2.00	
Official organ of the National Chiropractic Assn., Inc. Controlled free dist.						
Dr. L. M. Rogers, Editor and Publisher.						
Freeman-Journal +.....Evg.ex.Sun.....Ind. Rep.....	1894	8	24	294	6.24	\$2,791
Freeman +.....Mon.&Thurs.....Ind. Rep.....	1857	8	24	294	2.00	999
W. F. Hunter, Editor; Freeman-Journal Publishing Company.						
Swine World.....Monthly.....Swine.....	1913	3	26	140	1.00	
W. C. Williams, Editor; Fred Hahne Printing Co., Publisher.						
<b>WELLMAN (K6), pop. 853; Washington Co. (SE). 25 m SW of Iowa City. CRI&amp;P RR. Hatchery; feed mill; turkey packing plant. Agriculture. Corn, oats, hay.</b>						
Advance +.....Thursday.....Independent.....	1889	6	26	280	2.00	‡1,600
L. O. Coffey, Editor and Publisher.						
<b>WELLSBURG (H4), pop. 508; Grundy Co. (NEC). 38 m SW of Waterloo. CRI&amp;P RR. Creamery. Agriculture. Corn, oats, soy beans.</b>						
Herald +.....Wednesday.....Ind. Rep.....	1906	6	26	280	1.00	
Neil R. Ashby, Editor and Publisher.						
<b>WESLEY (F2), pop. 462; Kossuth Co. (N). 45 m W of Mason City. CMSP&amp;P RR. Creamery. Stock, grain farms. Corn, oats.</b>						
News-World.....Thursday.....Republican.....	1891	6	27	280	1.50	‡450
D. J. Zerbe, Editor; News-World Publishing Company.						
<b>WEST BEND (E2 ½), pop. 634; Palo Alto Co. (NW). 48 m NW of Fort Dodge. CRI&amp;P RR. Creamery; elevator. Agriculture. Hogs, corn, oats.</b>						
Journal +.....Thursday.....Independent.....	1888	6	26	280	2.00	‡850
Frank Koch, Editor and Publisher.						
<b>WEST BRANCH (L5), pop. 652; Cedar Co. (E). 10 m E of Iowa City. CRI&amp;P RR. Creamery; hatchery. Limestone, rock quarries. Agriculture. Corn, hogs, cattle.</b>						
Times +.....Thursday.....Republican.....	1878	6	26	280	1.50	‡1,300
F. E. Corbin, Editor and Publisher.						
<b>WEST LIBERTY (L5), pop. 1,679; Muscatine Co. (SE). 38 m W of Davenport. CRI&amp;P RR. Creamery; hatchery; cannery. Stock, dairy farms.</b>						
Index +.....Thursday.....Republican.....	1868	6	26	280	1.50	‡980
George A. T. Hise, Editor; Index Printing Company, Publisher.						
<b>WEST POINT (L7), pop. 536; Lee Co. (SE). 10 m NW of Ft. Madison, banking town. CB&amp;Q RR. Flour mill; elevator. Dairy, stock farms.</b>						
Bee.....Thursday.....Non-partisan.....	1858	7	25	301	1.00	850
C. O. Schuthe, Editor; J. B. Hannahs, Publisher.						

Circulation—★June and March A.B.C. Statements; §P.O. Statement; †Bold face, sworn; ‡Publisher's Report; Light face, estimated. + Uses Mats. ◇Nonpareil ems. 12 to inch. ∇Agate lines. 14 to inch. †County Seat. Population—1930 Census. √Issued only during academic year. xSubscription included in membership fee.

IOWA

Directory of Newspapers and Periodicals, 1939

	Estab	Cols	Width	Depth	Sub	Circ
<b>WESTSIDE</b> (C4), pop. 341; Crawford Co. (W). 65 m W of Boone. C&NW RR. Flour mill. Agriculture. Corn, cattle, hogs.						
Journal.....Thursday.....Republican.....1891	6	26	276	2.00		357
A. A. Oltrogge, Editor and Publisher.						
<b>WEST UNION</b> † (K3), pop. 2,056; Fayette Co. (NE). 65 m NE of Waterloo. CRI&P; CMSP&P RRs. Creamery; hatchery. Agriculture. Corn, hogs, dairy products.						
Argo-Gazette+.....Wednesday.....Republican.....1867	7	26	300	2.00		
Walter H. Beall, Editor and Publisher.						
Fayette County Union+.....Thursday.....Ind. Rep.....1853	8	24	308	2.00		2,114
T. B. Powell, Jr., Editor; Union Printing Co., Publisher.						
<b>WHAT CHEER</b> (J6), pop. 1,310; Keokuk Co. (SE). 33 m N of Ottumwa. CRI&P; C&NW RRs. Brick, tile, pottery plants; hatchery. Coal mines; clay pits. Diversified farming. Corn, hogs.						
Patriot-Chronicle+.....Thursday.....Independent.....1878	6	26	276	1.50		1,475
D. W. Mueller, Editor and Publisher.						
<b>WHEATLAND</b> (M5), pop. 539; Clinton Co. (E). 35 m W of Clinton. C&NW; CMSP&P RRs. Creamery; feed mill. Timber. Grain, dairy, stock farms.						
Gazette+.....Wednesday.....Democratic.....1888	6	26	273	2.00		
F. W. Buxton, Editor and Publisher.						
<b>WHITING</b> (A4), pop. 627; Monona Co. (W). 30 m SE of Sioux City. C&NW RR. Elevators. Agriculture. Corn, wheat, oats.						
Argus+.....Thursday.....Independent.....1880	6	26	276	1.00		‡1,000
C. A. McVay, Editor and Publisher.						
<b>WHITTEMORE</b> (E2), pop. 604; Kossuth Co. (N). 70 m W of Mason City. CMSP&P RR. Creamery; elevators; hatchery. Diversified farming. Corn, oats, barley.						
Champion+.....Wednesday.....Independent.....1892	6	26	280	1.50		
Alice R. Cairy, Publisher.						
<b>WILLIAMS</b> (F3½), pop. 500; Hamilton Co. (C). 35 m E of Fort Dodge. IC RR. Hatchery; creamery. Agriculture. Corn, hogs, oats.						
Enterprise.....Wednesday.....Independent.....1897	6	26	280	1.00		
P. R. Nesbitt, Editor; Enterprise Printing Co., Publisher.						
<b>WILLIAMSBURG</b> (J5), pop. 1,219; Iowa Co. (SEC). 25 m W of Iowa City. CMSP&P RR. Creamery. Ships stock. Stock, grain, dairy farms.						
Journal-Tribune+.....Thursday.....Independent.....1884	8	24	304	2.00		2,533
Williamsburg Journal-Tribune, Publisher.						
Shopper+.....Thursday.....Independent.....1936	4	26	196	1.00		1,975
J. P. Gallagher, Editor; R. W. Childress, Publisher.						
<b>WILTON JUNCTION</b> (L5), pop. 1,104; Muscatine Co. (SE). 25 m NW of Davenport. Railroad name, Wilton. CRI&P RR. Cheese factory; feed mill; hatchery. Stock, grain, dairy, poultry farms.						
Advocate+.....Thursday.....Independent.....1867	6	26	276	2.00		
H. W. Thurston, Editor and Publisher.						
<b>WINFIELD</b> (L6), pop. 933; Henry Co. (SE). 35 m NW of Burlington. CB&Q; M&SL RRs. Sash and door, cement and tile factories; elevator; hatchery. Agriculture.						
Beacon+.....Thursday.....Independent.....1881	6	26	280	2.00		‡1,428
Charles J. Hinkle, Editor; Hinkle & Son, Publishers.						
<b>WINTERSET</b> † (E6), pop. 2,921; Madison Co. (SWC). 37 m SW of Des Moines. CRI&P RR. Manufactures stock and poultry remedies, dairy products, floor clips. Granite polishing works; stone crushing. Ships grain, produce, live stock. Agriculture.						
Madisonian+.....Wednesday.....Republican.....1856	8	24	308	2.00		2,200
Ed. M. Smith, Editor; Marian S. and J. C. Moore, Jr., Publishers.						
News+.....Thursday.....Democratic.....1868	7	26	308	2.00		
Arthur Goshorn, Editor and Publisher.						
<b>WINTHROP</b> (K4), pop. 496; Buchanan Co. (NEC). 30 m E of Waterloo. IC RR. Creamery; elevator. Agriculture. Corn, oats, hogs.						
News.....Thursday.....Republican.....1890	6	26	280	1.50		750
K. B. Harrington, Editor and Publisher.						
<b>WODEN</b> (F2), pop. 258; Hancock Co. (N). 45 m W of Mason City. CRI&P RR. Creamery. Grain, dairy, stock farms. Corn, oats.						
Weekly.....Friday.....Republican.....1935	4	27	189	.50		‡300
Florence I. Zerbe, Editor; D. J. Zerbe, Publisher, Wesley.						
<b>WOODBINE</b> (B5), pop. 1,348; Harrison Co. (W). 28 m N of Council Bluffs. IC; C&NW RRs. Creamery. Grain, stock, poultry farms.						
Twiner+.....Thursday.....Republican.....1878	6	26	280	1.00		
E. A. Stevens, Editor and Publisher.						
<b>WOODWARD</b> (F5), pop. 901; Dallas Co. (SWC). 28 m NW of Des Moines. CMSP&P; DM&CI RRs. Rendering works. Coal mines. Agriculture. Corn, oats, cattle.						
Enterprise+.....Thursday.....Ind. Rep.....1885	6	26	280	1.50		797
H. W. Schiltz, Editor and Publisher.						
<b>WYOMING</b> (L4), pop. 634; Jones Co. (E). 52 m NW of Davenport. CMSP&P RR. Agriculture. Corn, oats, wheat.						
Journal+.....Thursday.....Independent.....1870	6	26	280	1.50		550
T. J. Van Dyke, Editor; Journal Publishing Company.						
<b>ZEARING</b> (G4), pop. 475; Story Co. (C). 25 m NE of Ames. M&SL RR. Grain, stock farms. Corn, oats, hogs.						
Tri-County News+.....Thursday.....Independent.....1898	6	26	276	1.00		
W. J. Manchester, Editor and Publisher.						

Circulation—★June and March A.B.C. Statements; †P.O. Statement; Bold face, sworn; ‡Publisher's Report; Light face, estimated. +Uses Mats. ◊Nonpareil ems. 12 to inch. ▽Agate lines. 14 to inch. †County Seat. Population—1930 Census.



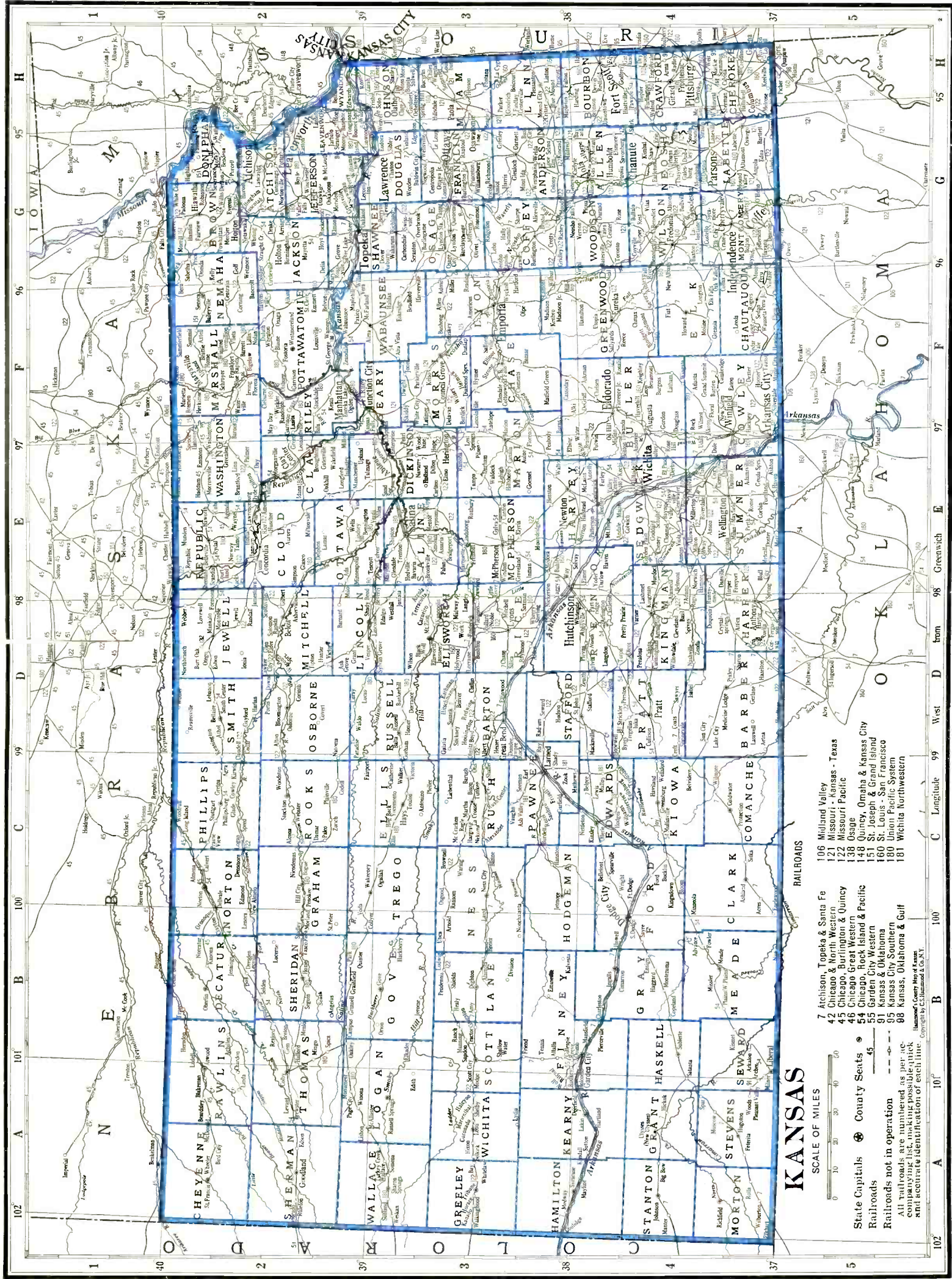

# KANSAS

SCALE OF MILES  
0 10 20 30 40 50

- 106 Midland Valley
- 121 Missouri - Kansas - Texas
- 122 Missouri - Pacific
- 138 Osage
- 148 Quincy, Omaha & Kansas City
- 151 St. Joseph & Grand Island
- 160 St. Louis - San Francisco
- 180 Union Pacific System
- 181 Wichita Northwestern

- 7 Atchison, Topeka & Santa Fe
- 42 Chicago & North Western
- 45 Chicago, Burlington & Quincy
- 46 Chicago Great Western
- 54 Chicago, Rock Island & Pacific
- 55 Garden City Western
- 91 Kansas & Oklahoma
- 95 Kansas City Southern
- 98 Kansas, Oklahoma & Gulf

State Capitals    County Seats    45

Railroads not in operation    - - - - -

All railroads are numbered as per the accompanying list, making possible quick and accurate identification of each line.

Copyright © 1935 by G. S. Smith & Co., Inc.

# KANSAS

Population 1,848,000 (U. S. Estimate 1935)

State Capital, TOPEKA

Kansas is bounded on the north by Nebraska, east by Missouri, south by Oklahoma, and west by Colorado and is in almost the exact geographical center of the United States. Its length from east to west is 410 miles, and from north to south, 207 miles. Its total area is 82,158 square miles; rank in area (1930), thirteenth.

The surface is chiefly undulating in the east, while the western part has a rolling and varied surface. Until recently this was considered fit only for stock raising, but irrigation in some districts has made possible the cultivation of several thousands of acres. There are no mountains, very few lakes, and those small and shallow; no marshes, but salt marshes, and these are valuable. The bottom and table-lands are chiefly a rich black loam, and highly productive. When the state was settled, only five per cent of the area was forest, and this was distributed mainly along streams and in occasional groves and small tracts; but it is estimated that the area of forest trees has since doubled by voluntary growth, transplanting, and by seed. Much hardwood and black walnut is obtainable. The climate is warm in summer and severe in winter. The extremes are constantly modified by the winds. The Weather Bureau at Dodge City gives the temperature (annual monthly mean) as 54.3; highest on record, 108; lowest on record, —26. Total annual precipitation is 20.51 inches.

The live stock market, and meat-packing industry, at Kansas City, Kansas, is the second largest in the world, being exceeded only by that of Chicago, Illinois. In normal times, Kansas is one of the greatest cattle producing states in the Union, and nearly half the cattle received at its stockyards come from the state. There are four large colleges, besides numerous smaller ones. The University of Kansas is located at Lawrence; the State College of Agriculture at Manhattan.

## POPULATION

Rank among the states, twenty-sixth. Rural population (1930), 61.2%. Of the 1,792,847 white persons, 69,716 are foreign born: 10,532 from the British Isles; Germans, 17,384; Scandinavians, 9,784. The Negro population is 3.5%.

## AGRICULTURE

Number of farms (1935), 174,589. An increase of 8,547 since 1930. Average acreage per farm, 275.0. Average value per farm, \$8,469. Value of land and buildings, \$1,478,659,428. Number of farms: 500 to 999 acres, 15,025; 260 to 499 acres, 37,790; 175 to 259 acres, 24,955; 100 to 174 acres, 44,402; 50 to 99 acres, 21,174; 20 to 49 acres, 11,060; owner-operated farms, 96,896. Colored farmers, 1,066 farms.

Gross receipts from sale of crops (1937), \$145,150,000; live stock and live stock products, \$178,900,000.

Cash income from chief crops (1937): all wheat, \$133,300,000, rank, first; oats, \$1,525,000, rank, ninth; potatoes, \$1,300,000, rank, twenty-fourth; all hay, \$1,150,000, rank, twenty-fourth. Other important crops are: Irish potatoes, apples, alfalfa seed.

Farm animals (on farms, 1937): all cattle and calves, \$80,988,000, rank, twelfth; horses and colts, \$30,758,000, rank, thirteenth; swine and pigs, \$7,652,000, rank, twentieth; mules and mule colts, \$6,681,000, rank, seventeenth; sheep and lambs, \$3,599,000, rank, twenty-fourth.

Poultry and eggs (1937): chickens, \$9,158,000, rank, tenth; eggs, \$13,809,000, rank, thirteenth.

Dairy products (1936): creamery butter, 62,802,000 lbs.; American cheese, 6,472,000 lbs.; other cheeses, 1,576,000 lbs.; condensed and evaporated and dried milk, 32,516,000 lbs.; ice cream, 3,342,000 gallons; milk (1937), \$32,310,000.

## MANUFACTURES

Number of establishments (1935), 1,508; employing 34,295. Value of products, \$468,690,290, rank, twenty-third. Leading industries (1935): meat-packing (wholesale), \$145,942,853; flour and other grain-mill products, \$97,660,557; petroleum refining, \$82,009,926; butter, \$20,609,710; printing and publishing (newspapers and periodicals), \$11,824,028; railroad repair shops (steam), \$10,905,510; bread and other bakery products, \$8,378,981; poultry dressing and packing, \$5,591,967; feeds, prepared (animal and fowl), \$4,749,051; machinery (not elsewhere classified), \$3,911,853; cement, \$3,742,739; salt, \$3,741,538; printing and publishing (book, music and job), \$3,193,544; manufactured ice, \$2,552,849; structural and ornamental metal work, made in plants not operated in connection with rolling mills, \$2,132,252; condensed and evaporated milk, \$2,031,240; ice cream, \$1,691,876; foundries, \$1,656,530; fabricated textile products, other than wearing apparel and house furnishings, \$1,593,884; machine shops, \$1,314,346; non-alcoholic beverages, \$1,293,776; lubricating greases, not made in petroleum refineries, \$1,026,976.

## MINERALS

Total value (1936), \$121,723,000, rank, eighth. Principal mineral products: petroleum, natural gas, zinc, stone.

## MISCELLANEOUS

Number of telephones (1937), 347,500, rank, fifteenth. Motor vehicles registered (1937), 586,685, rank, fifteenth. Number of families having radio sets (1937), 367,800, or 73.4%. Number of post offices (1936-37), 974; gross postal receipts, \$7,508,000.71, rank, twenty-second. Number of retail stores (1935), 27,433; sales, \$448,261,000.

## LIST OF COUNTIES

Total number of counties 105, all agricultural

County, Location on Map, and County Seat	Pop.	County, Location on Map, and County Seat	Pop.
Allen (SE), Iola.....	21,391	Brown (NE), Hiawatha.....	20,553
Anderson (E), Garnett.....	13,355	Butler (SE), Eldorado.....	35,904
Atchison (NE), Atchison.....	23,945	Chase (S), Cottonwood Falls.....	6,952
Barber (S), Medicine Lodge.....	10,178	Chautauqua (SE), Sedan.....	10,352
Barton (WC), Great Bend.....	19,776	Cherokee (SE), Columbus.....	31,457
Bourbon (SE), Fort Scott.....	22,386	Cheyenne (NW), St. Francis.....	6,948

LIST OF COUNTIES (Continued)

County, Location on Map, and County Seat	Pop.	County, Location on Map, and County Seat	Pop.
Clark (S), Ashland.....	4,796	Meade (SW), Meade.....	6,858
Clay (NEC), Clay Center.....	14,556	Miami (E), Paola.....	21,243
Cloud (N), Concordia.....	18,006	Mitchell (NC), Beloit.....	12,774
Coffey (SE), Burlington.....	13,653	Montgomery (SE), Independence.....	51,411
Comanche (S), Coldwater.....	5,238	Morris (EC), Council Grove.....	11,859
Cowley (SE), Winfield.....	40,903	Morton (SW), Richfield.....	4,092
Crawford (SE), Girard.....	49,329	Nemaha (NE), Seneca.....	18,342
Decatur (NW), Oberlin.....	8,866	Neosho (SE), Erie.....	22,665
Dickinson (NEC), Abilene.....	25,870	Ness (WC), Ness City.....	8,358
Doniphan (NE), Troy.....	14,063	Norton (NW), Norton.....	11,701
Douglas (E), Lawrence.....	25,143	Osage (E), Lyndon.....	17,538
Edwards (SWC), Kinsley.....	7,295	Osborne (N), Osborne.....	11,568
Elk (SE), Howard.....	9,210	Ottawa (NC), Minneapolis.....	9,819
Ellis (WC), Hays.....	15,907	Pawnee (SWC), Larned.....	10,510
Ellsworth (C), Ellsworth.....	10,132	Phillips (N), Phillipsburg.....	12,159
Finney (SW), Garden City.....	11,014	Pottawatomie (NE), Westmoreland.....	15,862
Ford (SW), Dodge City.....	20,647	Pratt (S), Pratt.....	13,312
Franklin (E), Ottawa.....	22,024	Rawlins (NW), Atwood.....	7,362
Geary (EC), Junction City.....	14,366	Reno (C), Hutchinson.....	47,785
Gove (W), Gove.....	5,643	Republic (N), Belleville.....	14,745
Graham (NW), Hill City.....	7,772	Rice (C), Lyons.....	13,800
Grant (SW), Ulysses.....	3,092	Riley (NEC), Manhattan.....	19,882
Gray (SW), Cimarron.....	6,211	Rooks (NWC), Stockton.....	9,534
Greeley (W), Tribune.....	1,712	Rush (WC), La Crosse.....	9,093
Greenwood (SE), Eureka.....	19,235	Russell (NC), Russell.....	11,045
Hamilton (W), Syracuse.....	3,328	Saline (C), Salina.....	29,337
Harper (S), Anthony.....	12,823	Scott (W), Scott City.....	3,976
Harvey (SC), Newton.....	22,120	Sedgwick (S), Wichita.....	136,330
Haskell (SW), Sublette.....	2,805	Seward (SW), Liberal.....	8,075
Hodgeman (SWC), Jetmore.....	4,157	Shawnee (E), Topeka.....	85,200
Jackson (NE), Holton.....	14,776	Sheridan (NW), Hoxie.....	6,038
Jefferson (NE), Oskaloosa.....	14,129	Sherman (NW), Goodland.....	7,400
Jewell (N), Mankato.....	14,462	Smith (N), Smith Center.....	13,545
Johnson (E), Olathe.....	27,179	Stafford (SC), St. John.....	10,460
Kearny (SW), Lakin.....	3,196	Stanton (SW), Johnson.....	2,152
Kingman (S), Kingman.....	11,674	Stevens (SW), Hugoton.....	4,655
Kiowa (SW), Greensburg.....	6,035	Sumner (S), Wellington.....	28,960
Labette (SE), Oswego.....	31,346	Thomas (NW), Colby.....	7,334
Lane (WC), Dighton.....	3,372	Trego (NW), Wakeeney.....	6,470
Leavenworth (NE), Leavenworth.....	42,673	Wabaunsee (NE), Alma.....	10,830
Lincoln (C), Lincoln.....	9,707	Wallace (W), Sharon Springs.....	2,882
Linn (E), Mound City.....	13,534	Washington (N), Washington.....	17,112
Logan (W), Russell Springs.....	4,145	Wichita (W), Leoti.....	2,579
Lyon (EC), Emporia.....	29,240	Wilson (SE), Fredonia.....	18,646
McPherson (C), McPherson.....	23,588	Woodson (SE), Yates Center.....	8,526
Marion (SEC), Marion.....	20,739	Wyandotte (NE), Kansas City.....	141,211
Marshall (NE), Marysville.....	23,056		

KANSAS NEWSPAPER AND PERIODICAL STATISTICS

Newspapers		Periodicals	
Period of Issue	Number	Period of Issue	Number
Daily .....	58	Daily .....	2
Evening Dailies .....	(51)	Semi-weekly .....	2
Morning Dailies .....	(5)	Weekly .....	33
All-day Dailies .....	(2)	Fortnightly .....	3
Daily, with Sunday edition.....	(13)	Semi-monthly .....	4
Semi-weekly .....	11	Monthly .....	34
Weekly .....	439	Bi-monthly .....	4
		Quarterly .....	3
Total Newspapers .....	508	Thirty-three weeks during college year .....	1
		Total Periodicals .....	86
Total number of publications.....		594	
County seats (indicated by †) having publications.....		103	
Total number of towns having publications.....		392	

For circulation figures for daily papers see also Daily Newspaper List in back of Directory. Occasionally it is possible to incorporate a later figure in that list.

	Estab	Cols	Width	Depth	Sub	Circ
ABILENE† (E2 ½), pop. 5,658; Dickinson Co. (NEC). 83 m SW of Topeka. UP; AT&SF; CRI&P RRs. Flour and alfalfa mills. Cosmetics, toys, patent medicines manufactured. Diversified farming. Wheat, corn, melons.						
Chronicle+.....	Morn.ex.Mon.	1870	8	24	287	4.50 ★★2,629
C. W. Wheeler, Editor and Publisher, Plaza Theatre Bldg.						Sunday circ. ★★2,630
Implement-HardwareBulletin.Monthly.....	[Implements & Hardware	1895	2	42	140	.50 2,051
H. J. Hodge, Editor; Western Retail Implement and Hardware Assn., Publisher.						
Reflector+.....	Evg.ex.Sun.	1887	8	24	287	4.80 2,352
C. M. Harger, Editor; Reflector Printing Company, Publisher.						

Circulation—★Sept. A.B.C. Statement; †June and March A.B.C. Statements; ‡P.O. Statement; Bold face, sworn; †Publisher's Report; Light face, estimated. + Uses Mats. ◊Nonpareil ems. 12 to inch. ▽Agate lines, 14 to inch. †County Seat. Population—1930 Census.

Directory of Newspapers and Periodicals, 1939

KANSAS

	Estab	Cols	Width	Depth	Sub	Circ
<b>AGRA</b> (C2), pop. 408; Phillips Co. (N). 150 m NW of Salina. CRI&P RR. Grain, stock, dairy, poultry farms. Corn, wheat, hay, live stock. Sentinel.....Thursday.....Independent.....1903 6 26 273 1.50 James O. Musick, Editor and Publisher.	1903	6	26	273	1.50	
<b>ALLEN</b> (F3), pop. 343; Lyon Co. (EC). 18 m N of Emporia, banking town. MP RR. Feed mill. Grain, stock, dairy, poultry farms. Corn, wheat, oats, cattle, hogs. Northern Lyon Co. Journal+-Wednesday.....Independent.....1896 8 26 294 2.00 D. S. Gilmore, Editor; Journal Publishing Co.	1896	8	26	294	2.00	750
<b>ALMA</b> † (F2½), pop. 811; Wabaunsee Co. (NE). 40 m SW of Topeka. AT&SF; CRI&P RRs. Grain, stock, poultry farms. Corn, wheat. Enterprise+.....Friday.....Republican.....1884 7 26 304 1.50 O. W. Little, Editor; Sage & Little, Publishers.	1884	7	26	304	1.50	1,625
Signal+.....Thursday.....Republican.....1890 6 26 280 1.50 C. E. Carroll, Editor and Publisher.	1890	6	26	280	1.50	1,400
<b>ALMENA</b> (C1½), pop. 703; Norton Co. (NW). 190 m NW of Salina. CB&Q; CRI&P RRs. Silica mine. Grain, stock, poultry farms. Alfalfa. Plaindealer+.....Thursday.....Ind. Rep.....1887 6 26 276 1.50 Charles L. Rose, Editor and Publisher.	1887	6	26	276	1.50	650
<b>ALTAMONT</b> (G4), pop. 598; Labette Co. (SE). 180 m S of Topeka. SLSF RR. Elevator. Coal mines; oil, gas wells. Agriculture. Corn, wheat, Kafir corn. Journal+.....Thursday.....Republican.....1902 6 26 280 1.50 Frank E. George, Editor and Publisher.	1902	6	26	280	1.50	
<b>ALTA VISTA</b> (F3), pop. 486; Wabaunsee Co. (NE). 65 m SW of Topeka. CRI&P RR. Poultry packing plant. Grain, stock, poultry, dairy farms. Journal+.....Thursday.....Republican.....1897 7 24 274 1.50 O. D. Kistler, Editor and Publisher.	1897	7	24	274	1.50	
<b>ALTOONA</b> (G4), pop. 839; Wilson Co. (SE). 41 m N of Coffeyville. Bank, Neodesha. Oil wells. Agriculture. Corn, wheat, oats, flax. Tribune+.....Thursday.....1903 7 26 301 1.50 A. V. Butcher, Editor and Publisher.	1903	7	26	301	1.50	
<b>AMERICUS</b> (F3), pop. 430; Lyon Co. (EC). 65 m SW of Topeka. MKT RR. Some walnut timber. Diversified farming. Corn, wheat, hay. Greeting+.....Wednesday.....Independent.....1890 6 26 280 1.00 C. A. Grinnell, Editor and Publisher.	1890	6	26	280	1.00	
<b>ANTHONY</b> † (D4), pop. 2,947; Harper Co. (S). 73 m SW of Wichita. MP; AT&SF; CRI&P RRs. Flour mills; hatcheries; nursery. Grain, stock and some dairy farms. Cattle, wheat, hogs. Republican+.....Thursday.....Independent.....1878 7 26 280 1.50 Times+.....Monday.....Independent.....1932 7 26 280 1.50 H. M. Sydney, Editor and Publisher.	1878	7	26	280	1.50	3,138
	1932	7	26	280	1.50	3,138
<b>ARCADIA</b> (H4), pop. 925; Crawford Co. (SE). 117 m S of Kansas City, Mo. SLSF RR. Coal mines. Grain, stock, dairy farms. Journal.....Friday.....Independent.....1909 5 24 196 1.00 S. B. Ham, Editor and Publisher.	1909	5	24	196	1.00	‡500
<b>ARGONIA</b> (E4), pop. 546; Sumner Co. (S). 52 m SW of Wichita. AT&SF; MP RRs. Hatchery. Grain farms. Argosy+.....Thursday.....Non-partisan.....1910 6 26 273 1.50 J. H. Jones, Editor and Publisher.	1910	6	26	273	1.50	‡400
<b>ARKANSAS CITY</b> (E5), pop. 13,946; Cowley Co. (SE). On Arkansas River, 28 m N of Ponca City, Okla. AT&SF; MP; SLSF; MV RRs. Oil refineries; flour mills; meat packing plants; railroad shops. Oil wells. Diversified farming. Grain, alfalfa. Traveler+.....Evg.ex.Sun.....Independent.....1870 8 24 294 7.20 Oscar S. Stauffer, Editor; Traveler Publishing Company.	1870	8	24	294	7.20	★5,757
Tribune+.....Thursday.....Republican.....1924 8 25 283 1.00 R. C. Howard, Editor and Publisher.	1924	8	25	283	1.00	
<b>ARLINGTON</b> (D4), pop. 501; Reno Co. (C). 20 m SW of Hutchinson. CRI&P RR. Hatchery. Grain, stock, poultry, dairy farms. Alfalfa. Enterprise+.....Friday.....Independent.....1885 5 26 252 1.00 M. L. Barrett, Editor; Barrett Printing Company, Publisher.	1885	5	26	252	1.00	
<b>ARMA</b> (H4), pop. 2,004; Crawford Co. (SE). 9 m N of Pittsburg, banking town. JP; MP RRs. Elevator. Ships coal, farm products. Coal mines. Dairy, stock, poultry, grain farms. Record+.....Thursday.....Independent.....1915 5 26 252 1.00 E. D. McElvain, Editor and Publisher.	1915	5	26	252	1.00	500
<b>ASHLAND</b> † (C4), pop. 1,232; Clark Co. (S). 55 m S of Dodge City. AT&SF RR. Oil wells. Grain, stock, poultry farms. Wheat, cattle. Clark County Clipper+-Thursday.....Independent.....1884 6 26 280 2.00 Walter C. Ray, Editor; Walter C. Ray & Son, Publishers.	1884	6	26	280	2.00	‡1,100
<b>ATCHISON</b> † (G2), pop. 13,024; Atchison Co. (NE). On Missouri River, 22 m SW of St. Joseph, Mo. AT&SF; MP; CB&Q; CRI&P RRs. Manufactures locomotive parts, flour, plumbing supplies, industrial alcohol, butter, leather products, steel and wire specialties. Railroad shops; foundry; bottling works. St. Benedict's and Mt. St. Scholastica Colleges (Cath.). Limestone quarry. Diversified farming. Grain, stock, apples. Globe+.....Evg.ex.Sun.....Independent.....1877 7 26 308 7.80 Gene A. Howe, Editor; The Globe Publishing Company.	1877	7	26	308	7.80	★6,630
Rambler√.....Semi-mo.....Collegiate.....1921 6 25 266 1.25 Students of St. Benedict's College, Editors and Publishers.	1921	6	25	266	1.25	1,600

Circulation—★Sept. A.B.C. Statement; ★June and March A.B.C. Statements; §P.O. Statement; Bold face, sworn; ‡Publisher's Report; Light face, estimated. + Uses Mats. ◇Nonpa.eil ems. 12 to incl. ∇Agate lines, 14 to incl. †County Seat. Population—1930 Census. √Issued only during academic year.

**KANSAS**

Directory of Newspapers and Periodicals, 1939

	Estab	Cols	Width	Depth	Sub	Circ
<b>ATTICA</b> (D4), pop. 756; Harper Co. (S). 75 m SW of Wichita. AT&SF RR. Chick hatchery. Grain farms.						
Independent +	Thursday	Independent	1884	6	26	280 1.50
E. A. Mellen, Editor; Attica Independent, Publisher.						<b>600</b>
<b>ATWOOD</b> † (A2), pop. 1,166; Rawlins Co. (NW). 210 m NW of Hutchinson. CB&Q RR. Grain farms. Corn, wheat, barley.						
Citizen-Patriot +	Thursday	Independent	1880	6	26	280 1.50
W. R. Littell, Editor; Littell & Littell, Publishers.						<b>1,549</b>
<b>AUGUSTA</b> (F4), pop. 4,033; Butler Co. (SE). 16 m SW of Eldorado. AT&SF; SLSF RRs. Manufactures gasoline, auto trailers. Apiary. Oil wells; stone quarries. Grain, stock, poultry, dairy farms.						
Gazette +	Evg.ex.Sun	Republican	1892	5	24	224 4.00
Chester K. Shore, Editor; Augusta Gazette Publishing Co., 415 State St.						<b>\$1,756</b>
Journal +	Friday	Independent	1887	6	26	280 1.50
Will H. Cady, Editor and Publisher.						
<b>AXTELL</b> (F2), pop. 607; Marshall Co. (NE). 60 m SE of Beatrice, Neb. UP RR. Grain, dairy, poultry farms. Corn, wheat, millet seed.						
Standard +	Thursday	Independent	1898	5	26	248 1.50
Frank A. Werner, Editor; Werner & Son, Publishers.						<b>550</b>
<b>BALDWIN CITY</b> (G3), pop. 1,127; Douglas Co. (E). 17 m SW of Lawrence. AT&SF RR. Railroad name, Baldwin. Creamery. Baker University. Small oil and gas wells. Diversified farming. Corn, wheat.						
Baker Orange V	Monday	Collegiate	1889	6	26	259 1.00
Gordon S. Thompson, Editor; Baker Orange Publishing Company.						
Ledger +	Thursday	Independent	1883	6	27	280 1.50
F. C. Leitnaker, Editor and Publisher.						<b>1,452</b>
<b>BARNARD</b> (D2), pop. 416; Lincoln Co. (C). 50 m NW of Salina. AT&SF RR. Agriculture. Wheat.						
Bee	Thursday	Independent	1902	4	26	182 1.50
H. S. Wadham, Editor and Publisher.						<b>540</b>
<b>BARNES</b> (F2), pop. 361; Washington Co. (N). 50 m NW of Manhattan. MP RR. Elevator. Grain, stock, dairy, poultry farms. Wheat, corn, oats.						
Chief	Thursday	Republican	1894	6	26	276 1.50
Mrs. E. E. Shannon, Editor and Publisher.						<b>270</b>
<b>BAXTER SPRINGS</b> (H4 ½), pop. 4,541; Cherokee Co. (SE). 16 m SW of Joplin. SLSF; SWM; KO&G; KCS RRs. Manufactures mining supplies. Zinc, lead, tripoli, chat mines; oak timber. Diversified farming.						
Citizen-Herald +	Mon.&Thurs	Republican	1872	8	24	280 3.00
H. E. Holden, Editor and Publisher.						<b>\$1,787</b>
						<b>Free dist.</b>
<b>BEATTIE</b> (F2), pop. 434; Marshall Co. (NE). 60 m NE of Manhattan. UP RR. Rock quarry. Grain, stock, dairy farms. Corn, wheat, oats.						
Journal +	Thursday	Independent	1919	6	26	280 1.00
H. C. and E. F. Hofer, Editors and Publishers.						<b>485</b>
<b>BELLE PLAINE</b> (E4), pop. 825; Sumner Co. (S). 23 m S of Wichita. AT&SF; MV; MP RRs. Cottonwood timber. Diversified farming. Grain, hay.						
News	Thursday	Non-partisan	1879	6	26	280 2.00
J. Byron Cain, Editor and Publisher.						<b>620</b>
<b>BELLEVILLE</b> † (E1 ½), pop. 2,383; Republic Co. (N). 80 m N of Salina. CRI&P RR. Creameries; hatcheries. Grain, stock, dairy, poultry farms. Alfalfa.						
Telescope +	Thursday	Independent	1870	8	25	292 2.00
L. G. Miller, Editor; Telescope Publishing Co., 1320 Nineteenth St.						<b>3,692</b>
<b>BELOIT</b> † (D2), pop. 3,502; Mitchell Co. (NC). 70 m NW of Salina. MP; UP RRs. Flour and feed mills; hatcheries. Grain, poultry, stock, dairy farms.						
Call	Evg.ex.Sun	Independent	1901	7	26	287 4.00
Thursday edition is used as a weekly, subscription \$1.00.						<b>\$2,025</b>
Harry K. Houghton, Editor and Publisher.						
Gazette +	Thursday	Republican	1872	7	24	280 1.00
L. F. Brewer and Athol B. Dunham, Editors and Publishers.						<b>\$2,759</b>
<b>BELPRE</b> (C3 ½), pop. 382; Edwards Co. (SWC). 78 m W of Hutchinson. AT&SF; WNW RRs. Bank, Macksville. Grain, poultry, stock farms.						
Bulletin +	Thursday	Republican	1908	6	26	276 1.00
James W. Busenbark, Publisher.						
<b>BENNINGTON</b> (E2 ½), pop. 374; Ottawa Co. (NC). 14 m N of Salina. UP RR. Grain, dairy farms. Wheat, hay, cattle.						
News +	Thursday	Independent	1935	5	26	248 1.50
E. J. Hollen, Editor; L. Kinion and E. J. Hollen, Publishers.						
Ottawa County Democrat +	Thursday	Non-partisan	1896	7	26	280 1.25
R. G. Hemenway, Editor and Publisher.						<b>450</b>
<b>BERN</b> (G1 ½), pop. 306; Nemaha Co. (NE). 54 m SE of Beatrice, Neb. CRI&P RR. Grain, stock, poultry, dairy farms. Wheat, corn, oats.						
Gazette +	Thursday	Non-partisan	1896	6	26	280 1.50
Elizabeth Baughman, Editor and Publisher.						
<b>BIRD CITY</b> (A2), pop. 740; Cheyenne Co. (NW). 220 m E of Denver, Colo. CB&Q RR. Grain, stock, poultry, dairy farms. Wheat, corn, hogs.						
Times +	Thursday	Non-partisan	1925	7	26	301 1.50
A. Kotas, Editor and Publisher.						<b>825</b>
<b>BISON</b> (C3), pop. 397; Rush Co. (WC). 96 m W of Salina. MP RR. Gas and oil wells. Dairy, stock, poultry farms.						
Courier +	Friday	Independent	1926	7	24	276 1.00
Harry S. Fish, Editor and Publisher.						<b>475</b>

Circulation—★June and March A.B.C. Statements; †P.O. Statement; Bold face, sworn; ‡Publisher's Report; Light face, estimated. + Uses Mats. ◊ Nonpareil ems. 12 to inch. ▽ Gate lines. 14 to inch. †County Seat. Population—1930 Census. V Issued only during academic year.

	Estab	Cols	Width	Depth	Sub	Circ
<b>BLUE MOUND</b> (H3 ½), pop. 545; Linn Co. (E). 92 m SW of Kansas City, Mo. Railroad station, Kincaid. MKT RR. Coal mines. Stock, dairy, poultry, grain farms. Corn, oats, wheat, flax.						
Sun.....Thursday.....Republican.....1883	6	26	276	2.00		
Harry E. Morrow, Editor and Publisher.						
<b>BLUE RAPIDS</b> (F2), pop. 1,465; Marshall Co. (NE). On Big Blue River, 95 m W of Atchison. MP; UP RRs. Flour, gypsum grinding, lumber mills; bottling works; nursery. Building stone quarries; sand pits. Agriculture. Corn, wheat.						
Times+.....Thursday.....Republican.....1871	6	26	280	1.50		1,175
W. C. and Conner Coates, Editors and Publishers.						
<b>BLUFF CITY</b> (E4 ½), pop. 233; Harper Co. (S). 72 m SW of Wichita. AT&SF RR. Grain, stock, poultry, dairy farms. Corn, oats, wheat.						
News+.....Thursday.....Independent.....1930	6	27	280	1.00		325
Mrs. Ed. Strunk, Editor; Bluff City News, Publisher.						
<b>BOGUE</b> (C2), pop. ×135; Graham Co. (NW). 155 m NW of Salina. UP RR. Diversified farming. Wheat, corn, barley.						
Messenger+.....Thursday.....Democratic.....1931	5	26	245	1.25		
B. A. Belt, Editor and Publisher.						
<b>BONNER SPRINGS</b> (H2 ½), pop. 1,837; Wyandotte Co. (NE). 12 m SW of Kansas City. KCKV&W; AT&SF; UP RRs. Manufactures cement, mill machinery. Small gas wells. Diversified farming. Potatoes, wheat, corn, hogs.						
Chieftain+.....Thursday.....Ind. Rep.....1896	7	24	280	1.50		990
Frances Q. Vaughn, Editor and Publisher.						
<b>BREWSTER</b> (A2), pop. 487; Thomas Co. (NW). 220 m E of Denver, Colo. CRI&P RR. Poultry and grain farms. Wheat, corn.						
Tidings.....Thursday.....Independent.....1935	6	26	274	1.00		
George W. Finn, Editor and Publisher.						
<b>BRONSON</b> (H3 ½), pop. 450; Bourbon Co. (SE). 23 m W of Ft. Scott. MP RR. Hatchery. Grain, poultry, stock, dairy farms. Hay.						
Pilot.....Friday.....Ind. Rep.....1882	6	26	276	1.50		
Laurence Moore, Editor and Publisher.						
<b>BUCKLIN</b> (C4), pop. 917; Ford Co. (SW). 27 m SE of Dodge City. CRI&P RR. Grain, poultry, stock farms. Wheat, corn, oats.						
Banner+.....Thursday.....Independent.....1895	6	26	280	1.00		900
S. H. and J. S. Graves, Editors and Publishers.						
<b>BUNKERHILL</b> (D3), pop. 298; Russell Co. (NC). 70 m NW of Hutchinson. UP RR. Bank, Russell. Oil wells. Stock, grain, dairy farms. Wheat, corn, oats.						
Advertiser.....Thursday.....Democratic.....1912	5	26	248	1.00		
Frank J. Lally, Editor and Publisher.						
<b>BURDEN</b> (F4), pop. 507; Cowley Co. (SE). 25 m NE of Winfield. AT&SF RR. Oil well. Grain, stock farms. Wheat, oats, corn.						
Times+.....Thursday.....Independent.....1909	6	26	280	1.50		1,465
Dick Alexander, Editor and Publisher.						
<b>BURLINGAME</b> (G3), pop. 1,127; Osage Co. (E). 30 m SW of Topeka. AT&SF RR. Hatcheries. Coal mines. Stock, poultry, grain farms. Corn, alfalfa, clover, wheat.						
Enterprise-Chronicle+.....Thursday.....Independent.....1863	7	24	276	2.00		
H. T. Stodard, Editor and Publisher.						
<b>BURLINGTON+</b> (G3), pop. 2,273; Coffey Co. (SE). 35 m SE of Emporia. MKT; AT&SF RRs. Poultry and egg packing plant; cream stations. Walnut, oak, cottonwood timber. Diversified farming.						
Coffey County News.....Thursday.....Independent.....1935	6	26	280	1.50		231
T. A. Wiseman, Editor and Publisher.						
Republican+.....Evg.ex.Sun.....Republican.....1859	5	24	224	4.50		2,444
Monday edition used also as a weekly. John Redmond, Editor and Publisher.						
<b>BURNS</b> (F3 ½), pop. 455; Marion Co. (SEC). 20 m N of Eldorado. AT&SF RR. Oil wells. Grain, stock, poultry and some dairy farms.						
News+.....Thursday.....Independent.....1935	6	26	276	1.50		1,576
L. W. Neel, Editor; L. W. and Jean Neel, Publishers.						
<b>BURR OAK</b> (D2), pop. 595; Jewell Co. (N). 60 m SE of Hastings, Neb. MP RR. Feed mill. Agriculture. Corn, wheat.						
Herald+.....Thursday.....Independent.....1880	5	24	210	1.50		
J. Howard Rusco, Editor and Publisher.						
<b>BURRTON</b> (E3 ½), pop. 649; Harvey Co. (SC). 16 m E of Hutchinson, banking town. AT&SF; SLSF; AVI RRs. Elevator. Oil wells. Grain, stock, dairy farms.						
Graphic+.....Thursday.....Republican.....1874	6	26	280	1.50		550
Rosemary S. Headley, Editor; F. L. Headley, Publisher.						
<b>BUSHTON</b> (D3), pop. 325; Rice Co. (C). 40 m NW of Hutchinson. MP RR. Oil wells. Agriculture. Wheat.						
News+.....Thursday.....Republican.....1899	5	26	252	1.50		315
R. L. Huff, Editor and Publisher.						
<b>CALDWELL</b> (E4 ½), pop. 2,046; Sumner Co. (S). 33 m W of Arkansas City. CRI&P; AT&SF RRs. Railway division point. Flour mill. Agriculture. Wheat, cattle, hogs.						
Messenger and News+.....Evg.ex.Sun.....Independent.....1887	6	26	280	5.20		1,449
R. A. Van Camp, Editor; H. A. Hammond, Publisher.						
<b>CANEY</b> (G4 ½), pop. 2,794; Montgomery Co. (SE). MP; AT&SF RRs. 19 m W of Coffeyville. Manufactures bottles, iodine products. Oil, gas wells; shale pits. Grain, stock farms. Corn, wheat, oats.						
Chronicle+.....Evg.ex.Sun.....Ind. Rep.....1919	4	26	280	4.50		1,040
L. T. Perrill, Editor and Publisher.						

Circulation—★June and March A.B.C. Statements; §P.O. Statement; Bold face, sworn; †Publisher's Report; Light face, estimated. +Uses Mats. ◇Nonparel ems. 12 to inch. ▽Agate lines. 14 to inch. †County Seat. Population—1930 Census; ×Dun & Bradstreet estimate.

**KANSAS**

**Directory of Newspapers and Periodicals, 1939**

	Established	Cols	Width	Depth	Sub	Circ
<b>CANTON (E3)</b> , pop. 728; McPherson Co. (C). 25 m N of Newton. AT&SF; CRI&P RRs. Oil wells; quarries. Grain, stock, poultry farms. Wheat. Pilot + .....Thursday.....Ind. Rep.....1881 5 26 245 1.50 Part of paper printed under name of Galva News. Philip F. Sterling, Editor; Sterling Bros., Publishers.						
<b>CAWKER CITY (D2)</b> , pop. 739; Mitchell Co. (NC). 90 m NW of Salina. MP RR. Manufactures extension feeders. Grain, stock, poultry farms. Ledger + .....Thursday.....Democratic.....1882 6 26 280 1.50 610 L. C. Krenkel, Editor; Cawker City Publishing Company.						
<b>CEDAR VALE (F4)</b> , pop. 1,000; Chautauqua Co. (SE). 85 m SE of Wichita. MP; AT&SF RRs. Surgical instruments manufactured. Agriculture. Wheat, corn, Kafir corn. Messenger + .....Friday.....Independent.....1887 7 24 276 1.00 †850 C. Kenneth Dunn, Editor and Publisher.						
<b>CENTRALIA (F2)</b> , pop. 682; Nemaha Co. (NE). 55 m NW of Topeka. MP RR. Manufactures cheese. Diversified farming. Corn, wheat, alfalfa. Journal.....Friday.....Republican.....1882 5 26 252 1.00 H. L. Wait, Editor and Publisher.						
<b>CHANUTE (G4)</b> , pop. 10,277; Neosho Co. (SE). 35 m NW of Parsons. MK&T; AT&SF RRs. Oil refineries; railroad shops. Manufactures cement, house and children's dresses, cloth, brooms, gas and electric supplies, oil drilling machinery, chemicals. Oil, gas wells. Diversified farming. News + .....Thursday.....Independent.....1932 8 24 280 Free 4,300 Dwight Wallingford, Editor; Wallingford & Ketchum, Publishers. Tribune + .....Evg.ex.Sun.....Independent.....1892 8 24 294 6.50 ★4,912 C. W. Moody, Editor; Chanute Publishing Company.						
<b>CHAPMAN (E2½)</b> , pop. 819; Dickinson Co. (NEC). 38 m E of Salina. UP RR. Flour mill. Grain, stock, poultry, dairy farms. Alfalfa. Advertiser + .....Thursday.....Independent.....1898 6 26 280 1.50 Frances Sheeran, Editor; Mrs. T. H. Sheeran, Publisher.						
<b>CHASE (D3)</b> , pop. 278; Rice Co. (C). 38 m NW of Hutchinson. AT&SF RR. Oil refineries. Oil wells. Grain, stock, poultry farms. Register + .....Thursday.....Independent.....1902 5 24 210 1.00 †180 Byron Hubbard, Editor and Publisher.						
<b>CHENEY (E4)</b> , pop. 669; Sedgwick Co. (S). 26 m W of Wichita. AT&SF RR. Grain, stock, poultry, dairy farms. Wheat, oats, cattle. A. T. A. News.....Monthly.....{Anti-Thief Assn. 1902 6 26 273 .50 Sentinel.....Thursday.....Republican.....1884 6 26 273 1.00 Hugh C. Gresham, Editor and Publisher.						
<b>CHEROKEE (H4)</b> , pop. 1,158; Crawford Co. (SE). 12 m SW of Pittsburg, banking town. SLSF; MP RRs. Coal mines. Agriculture. Wheat, corn, oats. Sentinel.....Friday.....Ind. Rep.....1879 5 26 252 1.50 Harry B. Price, Editor and Publisher.						
<b>CHERRYVALE (G4)</b> , pop. 4,251; Montgomery Co. (SE). 10 m E of Independence. AT&SF; SLSF; UT RRs. Zinc refining, grain milling. Zinc mines; oil, gas wells. Stock, dairy, poultry, grain farms. Republican + .....Evg.ex.Sun.....Republican.....1900 7 26 280 3.00 1,632 Pryor S. Campbell, Editor and Publisher.						
<b>CHETOPA (G4½)</b> , pop. 1,344; Labette Co. (SE). 30 m S of Parsons. MKT; MP RRs. Woodworking factory. Coal mine; oak timber. Stock, grain, dairy, poultry farms. Corn, wheat, oats, cattle. Advance-Clipper + .....Thursday.....Ind. Rep.....1869 6 26 276 1.50 †1,025 R. T. Menn, Editor; Don Menn, Publisher.						
<b>CIMARRON† (B4)</b> , pop. 1,035; Gray Co. (SW). On Arkansas River, 20 m W of Dodge City. AT&SF RR. Grain, stock, poultry, dairy farms. Sorghums. Jacksonian Chronicle + .....Thursday.....Independent.....1887 7 24 280 1.50 †1,296 Circulates also in Copeland. Charles S. Sturtevant, Editor and Publisher.						
<b>CLAFLIN (D3)</b> , pop. 607; Barton Co. (WC). 66 m SW of Salina. MP RR. Flour mill. Oil wells. Grain, poultry farms. Wheat, corn. Clarion.....Thursday.....Democratic.....1899 6 26 276 1.50 †385 W. M. Huff, Editor and Publisher.						
<b>CLAY CENTER† (E2)</b> , pop. 4,386; Clay Co. (NEC). On Republican River, 98 m NW of Topeka. UP; CRI&P RRs. Flour mill; broom factory; bottling works; meat packing plant; hatcheries. Diversified farming. Wheat, corn, hay, dairy and poultry products. Dispatch + .....Evg.ex.Sun.....Ind. Rep.....1873 8 24 287 4.80 †2,284 Ray Breitweiser, Editor and Publisher, 512 Lincoln Ave. Times + .....Thursday.....Republican.....1878 8 24 287 1.00 4,100 L. F. Valentine, Editor; L. F. and H. E. Valentine, Publishers.						
<b>CLEARWATER (E4)</b> , pop. 669; Sedgwick Co. (S). 21 m SW of Wichita. MP; AT&SF RRs. Oil wells. Dairy, grain, stock, poultry farms. Alfalfa. News + .....Thursday.....Independent.....1924 6 27 280 1.50 475 G. A. Venneberg, Editor and Publisher.						
<b>CLIFTON (E2)</b> , pop. 713; Washington Co. (N). 60 m NW of Manhattan. MP; CRI&P RRs. Grain, stock, poultry farms. Wheat, corn. News + .....Thursday.....Republican.....1881 6 26 280 1.50 †930 J. M. Foster, Editor; Foster & Foster, Publishers.						

Circulation—★June and March A.B.C. Statements; †P.O. Statement; Bold face, sworn; †Publisher's Report; Light face, estimated. +Uses Mats. ◊Nonpareil ems, 12 to inch. ▽Gate lines, 14 to inch. †County Seat. Population—1930 Census.

	Estab	Cols	Width	Depth	Sub	Circ
<b>CLYDE</b> (E2), pop. 1,174; Cloud Co. (N). On Republican River, 100 m NW of Topeka. MP; CRI&P RRs. Flour mill; hatcheries. Diversified farming.						
Republican +	Thursday	1891	6	26	276	1.50
Hoy Smith, Editor and Publisher.						‡915
<b>COATS</b> (D4), pop. 345; Pratt Co. (S). 96 m SW of Wichita. AT&SF RR. Agriculture. Wheat, cattle, feed.						
Courant	Thursday	1904	6	26	269	1.50
E. A. Jewell, Editor and Publisher.						
<b>COFFEYVILLE</b> (G4½), pop. 16,198; Montgomery Co. (SE). 69 m W of Joplin, Mo. UT; AT&SF; MP; MKT RRs. Manufactures oil and gas well supplies, specialties, flour, roofing, tile, mattresses. Oil refineries; foundry; planing mill; smelter. Gas, oil wells; mines. Dairy, stock, poultry farms.						
Journal +	Evg. ex. Sun.	1876	8	24	294	7.50
Hugh J. Powell, Editor; Powell & Platz, Publishers.						‡7,235
Leader +	Friday	1935	7	24	280	1.50
A. T. Fox, Editor; Victor Crowder and A. T. Fox, Publishers, 702 Maple St.						
<b>COLBY</b> † (A2), pop. 2,153; Thomas Co. (NW). 200 m NW of Salina. CRI&P; UP RRs. Manufactures flour, butter, farm implements. Farming. Wheat, corn, hogs.						
Free Press-Tribune +	Wednesday	1888	7	24	280	2.00
J. P. and J. K. Phillips, Editors and Publishers.						2,200
<b>COLDWATER</b> † (C4), pop. 1,296; Comanche Co. (S). 115 m SW of Wichita. AT&SF RR. Grain, stock, poultry, dairy farms. Wheat, Kafir corn, cattle.						
Talisman	Thursday	1905	2	26	278	2.00
Lawton Stanley, Editor and Publisher.						710
Western Star	Friday	1884	6	26	276	2.00
W. H.; M. T. and Mrs. H. V. Butcher, Editors; Western Star, Publisher.						‡778
<b>COLLYER</b> (B2½), pop. 243; Trego Co. (NW). 160 m W of Salina. UP RR. Grain farms. Wheat, corn, barley.						
Advance +	Friday	1916	6	26	276	1.25
Dan W. Brookhart, Editor; Collyer Publishing Company.						‡209
<b>COLUMBUS</b> † (H4), pop. 3,235; Cherokee Co. (SE). 23 m SW of Pittsburg. MKT; NO; SLSF RRs. Manufactures work clothing, explosives, butter. Coal mines. Grain, dairy, stock, poultry farms. Hay.						
Advocate +	Evg. ex. Sun.	1885	6	26	280	5.20
D. C. Knock, Editor; Knock & Knock, Publishers.						2,067
Modern Light +	Thursday	1889	8	24	308	1.50
C. W. Grant, Editor and Publisher.						
<b>CONCORDIA</b> † (E2), pop. 5,792; Cloud Co. (N). On Republican River, 60 m N of Salina. MP; UP; AT&SF; CB&Q RRs. Concrete and mill products, butter, brooms manufactured. Produce packed. Grain, poultry, dairy, stock farms.						
Blade-Empire +	Evg. ex. Sun.	1869	8	24	294	7.80
Ray Green, Editor; Blade-Empire Publishing Company.						3,042
Kansan +	Thursday	1882	6	26	280	1.50
Gomer T. Davies, Editor and Publisher.						
Press +	Thursday	1900	7	24	284	1.50
Mack McCabe, Editor and Publisher.						
<b>CONWAY SPRINGS</b> (E4), pop. 981; Sumner Co. (S). 38 m SW of Wichita. MP RR. Creamery. Diversified farming. Wheat, Kafir corn, oats, alfalfa.						
Star +	Thursday	1884	6	26	273	1.50
Raymond Cline, Editor and Publisher.						‡605
<b>COPELAND</b> (B4), pop. 423; Gray Co. (SW). 200 m SW of Hutchinson. AT&SF RR. Grain farms. Wheat.						
Chronicle—See Jacksonian-Chronicle, Cimarron.						
<b>CORNING</b> (F2), pop. 340; Nemaha Co. (NE). 60 m NW of Topeka. MP RR. Dairy, stock, poultry, grain farms.						
Gazette	Thursday	1895	4	26	189	1.00
O. A. Miles, Editor and Publisher.						
<b>COTTONWOOD FALLS</b> † (F3), pop. 963; Chase Co. (EC). 65 m NE of Wichita. AT&SF RR. Hatchery. Ships grain, cattle. Stock, poultry, grain farms.						
Chase County Leader	Wednesday	1871	6	26	280	2.00
W. P. Austin, Editor; W. C. Austin, Publisher.						1,856
<b>COUNCIL GROVE</b> † (F3), pop. 2,898; Morris Co. (EC). 32 m NW of Emporia. MP; MKT RRs. Manufactures flour, butter. Egg packing; poultry dressing. Dairy, grain, poultry, stock farms. Corn, alfalfa, wheat.						
Republican +	Evg. ex. Sun.	1872	7	24	276	6.24
J. B. Lawrence, Editor and Publisher.						‡2,107
<b>COURTLAND</b> (E2), pop. 430; Republic Co. (N). 130 m NW of Topeka. CRI&P; AT&SF RRs. Agriculture. Corn, wheat, alfalfa.						
Journal	Thursday	1903	6	26	280	1.50
J. C. Benson, Editor and Publisher.						600
<b>CUNNINGHAM</b> (D4), pop. 412; Kingman Co. (S). 60 m W of Wichita. AT&SF RR. Small oil wells. Grain, stock, poultry, dairy farms.						
Clipper +	Thursday	1888	6	26	280	1.50
W. A. Bradley, Editor and Publisher.						‡440
<b>DELPHOS</b> (E2), pop. 678; Ottawa Co. (NC). 40 m N of Salina. UP RR. Flour and feed mills. Grain, stock, poultry farms.						
Republican	Thursday	1888	8	24	308	1.50
Irvin Hogue, Editor and Publisher.						‡605

Circulation—★June and March A.B.C. Statements; †P.O. Statement; Bold face, sworn; ‡Publisher's Report; Light face, estimated. + Uses Mats. ◊ Nonpareil ems, 12 to 14 in. ▽ Arguing lines, 14 to 16 in. †County Seat. Population—1930 Census.



**KANSAS**

**Directory of Newspapers and Periodicals, 1939**

	Estab	Cols	Width	Depth	Sub	Circ
<b>DE SOTO (H3)</b> , pop. 384; Johnson Co. (E). 18 m E of Lawrence. AT&SF RR. Diversified farming. Corn, wheat, potatoes. News + .....Thursday.....Independent.....1921 6 26 280 1.50 Jacob Schellack, Editor and Publisher.	1921	6	26	280	1.50	
<b>DIGHTON† (B3)</b> , pop. 803; Lane Co. (WC). 143 m NW of Hutchinson. AT&SF RR. Elevator. Stock, poultry, grain farms. Herald + .....Thursday.....Independent.....1879 7 24 276 1.50 1,092 C. M. Rose, Editor and Publisher.	1879	7	24	276	1.50	1,092
<b>DODGE CITY† (B4)</b> , pop. 10,059; Ford Co. (SW). On Arkansas River, 130 m W of Hutchinson. AT&SF; CRI&P RRs. Flour and grain products mills; railroad shops; creamery. Agricultural implements, tents, awnings manufactured. Agriculture. Wheat, corn, stock, poultry. Globe + .....Evg.ex.Sun.....Independent.....1911 8 24 294 7.80 \$6,026 J. C. Denious, Editor; Globe Publishing Company. Journal + .....Thursday.....Independent.....1881 6 26 273 1.00 \$1,920 Fred Sailors, Editor and Publisher.	1911	8	24	294	7.80	\$6,026
<b>DOUGLASS (F4)</b> , pop. 804; Butler Co. (SE). 27 m SE of Wichita. AT&SF RR. Oil wells. Grain, stock, poultry, dairy farms. Tribune + .....Friday.....Republican.....1884 6 26 280 1.50 \$1,130 J. M. Satterthwaite, Editor and Publisher.	1884	6	26	280	1.50	\$1,130
<b>DOWNS (D2)</b> , pop. 1,383; Osborne Co. (N). On Solomon River, 95 m NW of Salina. MP RR. Railroad shops; monument works; produce packed. Grain, dairy, stock, poultry farms. News and Times + .....Thursday.....Ind. Rep.....1880 7 24 280 2.00 731 W. H. Ransom, Editor and Publisher.	1880	7	24	280	2.00	731
<b>DWIGHT (F3)</b> , pop. 334; Morris Co. (EC). 65 m SW of Topeka. CRI&P RR. Agriculture. Wheat, corn, oats. Advance + .....Thursday.....Independent.....1919 5 26 252 1.00 300 Allen Dasher, Editor and Publisher.	1919	5	26	252	1.00	300
<b>EASTON (G2)</b> , pop. 277; Leavenworth Co. (NE). 14 m W of Leavenworth, nearest railroad station. Grain, stock, dairy, poultry farms. Corn, wheat, oats. Transcript + .....Thursday.....Independent.....1908 5 26 248 1.50 M. W. Renfrew, Editor and Publisher.	1908	5	26	248	1.50	
<b>EDMOND (C2)</b> , pop. 197; Norton Co. (W). 225 m NW of Topeka. MP RR. New Leaf—See Norton County Champion, Norton.						
<b>EDNA (G4 ½)</b> , pop. 502; Labette Co. (SE). 15 m E of Coffeyville. MP RR. Agriculture. Wheat, corn, oats, live stock. Sun + .....Thursday.....Republican.....1894 6 26 280 1.50 \$650 M. V. George, Editor and Publisher.	1894	6	26	280	1.50	\$650
<b>EFFINGHAM (G2)</b> , pop. 646; Atchison Co. (NE). 18 m W of Atchison. MP RR. Hatchery. Agriculture. Wheat, corn, oats. New Leaf.....Friday.....Republican.....1886 6 26 280 2.00 A. J. Sells, Editor and Publisher.	1886	6	26	280	2.00	
<b>ELDORADO† (F4)</b> , pop. 10,311; Butler Co. (SE). 38 m NE of Wichita. AT&SF; MP RRs. Manufactures gasoline and refined oil products, oil field tools and supplies, crushed rock. Oil wells; stone quarries; some walnut timber. Diversified farming. Wheat, corn, alfalfa. Butler County News + .....Friday.....Democratic.....1921 6 26 280 1.50 4,200 James W. Greenbank, Editor and Publisher. Times + .....Evg.ex.Sun.....Republican.....1870 8 24 294 7.80 \$5,225 R. A. Clymer, Editor; Times Publishing Company.	1921	6	26	280	1.50	4,200
<b>ELK CITY (G4)</b> , pop. 607; Montgomery Co. (SE). On Elk River, 15 m NW of Independence. AT&SF RR. Stock, grain farms. Corn, wheat, oats. Sun + .....Friday.....Non-partisan.....1903 6 26 276 1.50 L. W. Davis, Editor and Publisher.	1903	6	26	276	1.50	
<b>ELK FALLS (F4)</b> , pop. —; Elk Co. (SE). 30 m NW of Independence. AT&SF RR. Bank, Moline. Agriculture. Reflector—See Longton News and Elk Falls Reflector.						
<b>ELKHART (A4 ½)</b> , pop. 1,435; Morton Co. (SW). 140 m NE of Amarillo, Tex. AT&SF RR. Flour mill. Grain farms. Wheat, broom corn, milo maize. Tri-State News and Morton County Farmer } Friday.....Republican.....1884 6 26 280 1.00 925 W. C. Pile, Jr., Editor; Willard Mayberry, Publisher, Liberal.	1884	6	26	280	1.00	925
<b>ELLINWOOD (D3)</b> , pop. 1,115; Barton Co. (WC). On Arkansas River, 54 m NW of Hutchinson. AT&SF RR. Oil well supplies, flour manufactured. Oil wells. Grain farms. Wheat, corn, barley. Leader + .....Thursday.....Independent.....1894 6 26 280 2.00 H. Martin Glenn, Editor and Publisher.	1894	6	26	280	2.00	
<b>ELLIS (C3)</b> , pop. 1,957; Ellis Co. (WC). 110 m W of Salina. UP RR. Railroad shops; elevator. Oil wells. Agriculture. Wheat, corn, live stock. Review + .....Thursday.....Independent.....1885 7 24 280 1.50 1,125 Larry Freeman, Editor and Publisher.	1885	7	24	280	1.50	1,125
<b>ELLSWORTH† (D3)</b> , pop. 2,072; Ellsworth Co. (C). On Smoky Hill River, 38 m SW of Salina. SLSF; UP RRs. Hatchery. Stock, grain, poultry farms. Messenger + .....Thursday.....Ind. Dem.....1885 6 26 276 2.00 \$1,491 F. S. Foster, Editor and Publisher. Reporter + .....Thursday.....Republican.....1871 6 26 280 2.00 \$1,250 Ned and Harold Huycke, Editors; Huycke Publishing Company.	1885	6	26	276	2.00	\$1,491

Circulation—★June and March A.B.C. Statements; \$P.O. Statement; Bold face, sworn; †Publisher's Report; Light face, estimated. + Uses Mts. ◇ Nonpareil ems, 12 to inch. ▽ Agate lines, 14 to inch. ‡ County Seat. Population—1930 Census.

	Estab	Cols	Width	Depth	Sub	Circ		
<b>EMPORIA† (F3)</b> , pop. 14,067; Lyon Co. (EC). On Neosho River, 73 m SW of Topeka. MKT; AT&SF RRs. Meat packing plant; refrigerator deodorant, mattress factories; railroad yards; creamery; flour mill. College of Emporia. State Teachers College. Oil wells. Agriculture. Cattle, hogs, poultry, hay, grain.								
Bulletin.....	Tues. & Fri.....	Collegiate.....	1889	5	26	234 x1.50	2,467	
Not issued in August.								
Students of the Kansas State Teachers College, Editors and Publishers.								
{ Gazette +.....	Evg.ex.Sun.....	Ind. Rep.....	1890	8	24	294	7.80	★7,040
{ Gazette +.....	Thursday.....	Legal.....	1890	8	24	294	1.50	
William Allen White, Editor and Publisher.								
Lyon County Farm Bureau	Monthly.....	Agricultural.....	1925	3			Free	
News.....								
Ellen Blair, Editor; Lyon County Farm Bureau, Publisher.								
New College Life	Bi-weekly.....	Collegiate.....	1887	7	24	266	1.00	
Students of College of Emporia, Editors and Publishers.								
Times +.....	Thursday.....	Democratic.....	1878	6	26	280	2.00	
Mae Clausen, Editor; T. W. Morse, Publisher, 317 Commercial St.								
<b>ENTERPRISE (E3)</b> , pop. 764; Dickinson Co. (NEC). 80 m SW of Topeka. AT&SF; UP; CRI&P RRs. Foundries; machine shops; flour mill; hatchery. Agriculture.								
Journal +.....	Thursday.....	Independent.....	1900	8	24	308	1.50	
A. J. Hoisington, Editor; Enterprise Journal, Publisher.								
<b>ERIE† (G4)</b> , pop. 1,184; Neosho Co. (SE). 18 m N of Parsons. MKT; AT&SF RRs. Oil and gas wells. Grain, stock, poultry, dairy farms. Wheat, oats, corn.								
Record +.....	Thursday.....	Republican.....	1876	6	26	280	1.50	†2,205
Don E. Wells, Editor and Publisher.								
<b>ESBON (D2)</b> , pop. 319; Jewell Co. (N). 125 m NW of Salina. CRI&P RR. Agriculture. Wheat, corn, live stock.								
Times +.....	Thursday.....	Democratic.....	1899	6	26	280	1.50	†550
Earl Vaughn, Editor and Publisher.								
<b>ESKRIDGE (F3)</b> , pop. 726; Wabaunsee Co. (NE). 36 m SW of Topeka. AT&SF RR. Elevator; hatchery. Coal mines; walnut timber. Farming. Corn, Kafir corn, oats.								
Independent +.....	Thursday.....	Independent.....	1918	7	24	280	1.50	654
Frank P. Frost, Editor and Publisher.								
<b>EUDORA (G3)</b> , pop. 599; Douglas Co. (E). 8 m E of Lawrence. AT&SF RR. Elevator. Grain farms. Wheat, corn, potatoes.								
News +.....	Thursday.....	Republican.....	1886	6	24	273	1.50	
Marie Abels, Editor and Publisher.								
<b>EUREKA† (F4)</b> , pop. 3,698; Greenwood Co. (SE). 33 m E of Eldorado. AT&SF; MP RRs. Oil well. Stock, grain farms. Cattle, corn, Kafir corn.								
Democratic Messenger +.....	Thursday.....	Democratic.....	1884	7	24	280	1.50	2,300
H. M. and M. R. Focht, Editors and Publishers.								
Farm Bureau News.....	Monthly.....	Agricultural.....	1922	5	27	210	x.50	†500
L. F. Reed, Editor; Greenwood County Farm Bureau, Publisher.								
Herald +.....	Thursday.....	Republican.....	1868	8	24	287	1.50	†1,980
George G. Wood, Editor and Publisher.								
<b>EVEREST (G2)</b> , pop. 386; Brown Co. (NE). 20 m NW of Atchison. MP RR. Grain elevators; creamery. Agriculture. Corn, wheat, oats.								
Enterprise +.....	Thursday.....	Independent.....	1888	6	26	280	1.00	†165
Minnie E. Clements, Editor; C. M. Clements, Publisher.								
<b>FAIRVIEW (G2)</b> , pop. 367; Brown Co. (NE). 42 m W of Atchison. CRI&P RR. Dairy, stock, poultry, grain farms. Alfalfa, corn, wheat.								
Enterprise +.....	Thursday.....	Independent.....	1888	6	24	280	1.50	
Helen L. Parman, Editor and Publisher.								
<b>FALL RIVER (F4)</b> , pop. 339; Greenwood Co. (SE). On Fall River, 78 m E of Wichita. SLSF RR. Grain, stock, dairy farms. Wheat, corn, hay.								
Star.....	Friday.....	Independent.....	1915	7	26	308	1.25	†319
Fred Gardner, Editor and Publisher.								
<b>FLORENCE (F3)</b> , pop. 1,493; Marion Co. (SE). 30 m E of Newton. AT&SF RR. Oil wells. Grain farms. Wheat, corn, oats.								
Bulletin +.....	Thursday.....	Independent.....	1889	6	26	280	2.00	1,550
E. V. Pederson, Editor and Publisher.								
<b>FORMOSO (D2)</b> , pop. 381; Jewell Co. (N). 200 m W of Topeka. CRI&P RR. Elevator. Grain farms. Corn, wheat, oats.								
New Era +.....	Thursday.....	Non-partisan.....	1900	6	26	266	1.00	
Fred Hale, Editor and Publisher.								
<b>FORT SCOTT† (H4)</b> , pop. 10,763; Bourbon Co. (SE). On Marmaton River, 29 m N of Pittsburg. SLSF; MP; MKT RRs. Manufactures condensed milk, overalls, cement, flour, planing mill, foundry and shale products. Stone quarries; coal mines. Agriculture. Grain, hay.								
Heraldette and Herald +.....	{ Morn. & evg. ex. Sun.....	Independent.....	1925	5	24	198	1.00	
E. D. Whiteside, Editor; The Herald Press, Publisher, 116 N. National.								
{ Tribune-Monitor +.....	Evg.ex.Sun.....	Independent.....	1884	8	24	301	7.80	4,245
{ Tribune-Monitor +.....	Thursday.....	Independent.....	1884	8	24	301	1.25	
George W. Marble, Jr., Editor; Tribune-Monitor Company, Publisher.								
<b>FOWLER (B4)</b> , pop. 724; Meade Co. (SW). 32 m SW of Dodge City. CRI&P RR. Ships live stock. Silica deposits. Stock, grain farms.								
News +.....	Thursday.....	Ind. Rep.....	1905	6	24	280	1.50	659
T. J. Gardner, Editor; The Fowler News, Publisher.								

Circulation—★Sept. A.B.C. Statement; ★June and March A.B.C. Statements; †P.O. Statement; Bold face, sworn; ‡Publisher's Report; Light face, estimated. + Uses Mats. ◊ Nonpareil ems, 12 to inch. ∇ Arate lines, 14 to inch. †County Seat. Population—1930 Census. √ Issued only during academic year. xSub, included in membership fee.

**KANSAS**

**Directory of Newspapers and Periodicals, 1939**

	Estab	Cols	Width	Depth	Sub	Circ
<b>FRANKFORT (F2)</b> , pop. 1,346; Marshall Co. (NE). 60 m NW of Topeka. UP; MP RRs. Trading center. Diversified farming. Corn, wheat, oats.						
Index +						\$1,557
H. H. Hartman, Editor; H. H. and A. P. Hartman, Publishers.	1906	6	26	280	3.50	
<b>FRANKLIN</b> , pop. ×1,683; Crawford Co. (SE). J. P. (elec.) R.R. Bank, Pittsburg. Coal mines. Agriculture.						
News—See Williamsburg.						
<b>FREDONIA† (G4)</b> , pop. 3,446; Wilson Co. (SE). 33 m N of Independence. MP; AT&SF; SLSF RRs. Cement, brick, bank note printing, poultry packing plants; linseed oil mill; refinery; creamery. Stock, grain, poultry farms.						
Herald +	1903	6	26	280	5.00	\$2,121
Ben S. Hudson, Editor and Publisher, Box 270.						
Wilson County Citizen +	1870	7	26	287	2.00	1,980
John S. Gilmore, Editor and Publisher, Box 330.						
<b>FRONTENAC (H4)</b> , pop. 2,085; Crawford Co. (SE). 4 m N of Pittsburg. AT&SF RR. Coal mines. Agriculture. Wheat, corn, hay.						
Press +	1934	5	24	238	1.00	1,250
Charles Cicero, Editor and Publisher.						
<b>GALENA (H4)</b> , pop. 4,736; Cherokee Co. (SE). 8 m W of Joplin, Mo. MKT; SLSF; SWM RRs. Lead and zinc mining and smelting. Mining machinery manufactured. Dairy, poultry, some truck farms.						
Midwest Fruitman	1927	3	26	140	.25	
Harold E. Peterson, Editor and Publisher.						
Times-Republican +	1880	7	24	280	1.50	
Harold E. Peterson, Editor and Publisher.						
<b>GALVA (E3)</b> , pop. 358; McPherson Co. (C). 38 m SE of Salina. AT&SF; CRI&P RRs. Elevator. Grain farms. Wheat, Kafir corn, oats.						
Gazette +	1932	6	26	308	1.00	‡350
E. P. Finkle, Editor; Galva Gazette, Publisher.						
News—See Canton.						
<b>GARDEN CITY† (B3 ½)</b> , pop. 6,121; Finney Co. (SW). On Arkansas River, 183 m W of Hutchinson. AT&SF RR. Manufactures beet sugar, alfalfa meal, butter. Hatcheries. Diversified farming. Wheat, alfalfa, sugar beets.						
News +	1926	7	26	280	1.50	‡2,634
E. C. Richardson, Editor; Garden City News Publishing Co., Inc.						
Telegram +	1929	7	26	280	4.50	‡3,523
R. B. Reed, Editor; G. F. Reed, Publisher.						
<b>GARDNER (H3)</b> , pop. 493; Johnson Co. (E). 30 m SW of Kansas City. AT&SF RR. Ships agricultural products. Stock, poultry, grain farms. Corn, oats, hay.						
Gazette +	1902	7	26	276	1.50	
E. L. Eaton, Editor; Gardner Gazette, Publisher.						
<b>GARNETT† (G3)</b> , pop. 2,768; Anderson Co. (E). 60 m SE of Emporia. MP; AT&SF RRs. Church furniture, chicken coop factories. Oil wells. Grain, poultry, stock, dairy farms. Wheat.						
Anderson Countian +	1893	7	24	280	2.00	‡2,243
Leonard McCalla, Sr., Editor and Publisher, 127 East Fifth Ave.						
Review +	1865	7	26	308	2.00	2,120
Earl L. Knauss, Editor; Garnett Review Company, Publisher.						
<b>GENESE0 (D3)</b> , pop. 536; Rice Co. (C). 109 m N of Wichita. MP; AT&SF RRs. Oil refinery. Oil and gas wells. Diversified farming. Wheat, corn, oats.						
Journal	1902	5	26	252	1.50	
Percy Torrey, Editor and Publisher.						
<b>GIRARD† (H4)</b> , pop. 2,442; Crawford Co. (SE). 14 m NW of Pittsburg. AT&SF; SLSF RRs. Feed mill; metal stamping plant; hatchery. Soap, ointment manufactured. Agriculture. Wheat, corn, oats.						
American Freeman	1890	7	26	280	1.00	55,000
E. Haldeman-Julius, Editor; Haldeman-Julius Company, Publisher.						
Press +	1869	6	26	280	1.50	
H. W. Shideler, Editor and Publisher.						
<b>GLASCO (E2)</b> , pop. 707; Cloud Co. (N). On Solomon River, 50 m NE of Salina. UP RR. Manufactures flour, butter, poultry feeds. Grain, dairy farms. Wheat, corn, oats.						
Sun +	1883	6	26	280	1.50	990
Mrs. E. A. Pinkerton, Editor and Publisher.						
<b>GLEN ELDER (D2)</b> , pop. 617; Mitchell Co. (NC). 85 m NW of Salina. MP RR. Grain, stock, dairy, poultry farms.						
Sentinel +	1890	7	24	277	1.50	‡532
Perry Betz, Editor and Publisher.						
<b>GOFF (G2)</b> , pop. 437; Nemaha Co. (NE). 52 m NW of Topeka. MP RR. Poultry and egg packing plant. Dairy, grain, poultry, stock farms.						
Advance +	1892	6	26	280	1.50	‡623
Ray T. Ingalls, Editor and Publisher.						
<b>GOODLAND† (A2)</b> , pop. 3,626; Sherman Co. (NW). 200 m E of Denver, Colo. CRI&P RR. Small railroad shops. Grain, stock, poultry, dairy farms. Wheat, corn, barley.						
News +	1933	7	24	280	3.00	‡1,388
News-Republic +	1886	8	24	280	2.00	1,297
Charles L. Bigler, Editor; Western Kansas Publishing Company.						
Sherman County Herald +	1934	7	24	280	1.00	2,000
A. H. Stewart, Editor; T. A. McCants, Publisher.						

Circulation—★June and March A.B.C. Statements; †P.O. Statement; Bold face, sworn; ‡Publisher's Report; Light face, estimated. + Uses Mats. ◊ Nonpareil ems, 12 to inch. ▽Agate lines, 14 to inch. †County Seat. Population—1930 Census; ×Dun & Bradstreet estimate.

Directory of Newspapers and Periodicals, 1939

KANSAS

	Estab	Cols	Width	Depth	Sub	Circ
<b>GOVE†</b> (B2½), pop. 241; Gove Co. (W). 150 m NW of Hutchinson. Railroad station and bank, Grainfield. UP RR. Dairy, stock, poultry, grain farms. Wheat, barley. Gove County Republican-Gazette ..... Thursday.....Republican.....1886 6 26 276 2.00 550 A. K. Trimmer, Editor and Publisher.						
<b>GRAINFIELD</b> (B2), pop. 343; Gove Co. (W). 18 m W of Salina. UP RR. Elevator. Grain farms. Wheat, corn, barley. Cap Sheaf+ ..... Friday.....Independent.....1910 6 24 273 1.50 412 Mr. and Mrs. H. E. Keiser, Editors and Publishers.						
<b>GREAT BEND†</b> (D3), pop. 5,548; Barton Co. (WC). On Arkansas River, 70 m NW of Hutchinson. AT&SF; MP RRs. Flour mills; packing plant; oil refinery. Oil, gas wells. Agriculture. Wheat, alfalfa, Kafir corn. Herald+ ..... Friday.....Independent.....1903 7 24 280 1.50 1,340 Harold A. Hammond, Editor; Great Bend Herald, Publisher. Free dist. 1,250 Tribune+ ..... Evg.ex.Sun.....Ind. Rep.....1876 8 24 294 5.25 \$4,538 M. D. Spencer, Editor; Alice R. Townsley, Publisher.						
<b>GREENLEAF</b> (F2), pop. 660; Washington Co. (N). 96 m SW of Lincoln, Neb. MP RR. Hatcheries; elevator. Dairy, stock, poultry, grain farms. Sentinel+ ..... Thursday.....Republican.....1893 7 26 308 1.50 650 Lloyd Griffis, Editor and Publisher. Washington County School } Monthly.....Schools.....1937 4 26 210 .25 865 Lloyd Griffis, Editor; Teachers' Assn. Schoolmasters Club, Publisher.						
<b>GREENSBURG†</b> (C4), pop. 1,338; Kiowa Co. (SW). 80 m SW of Hutchinson. CRI&P RR. Agriculture. Live stock, poultry, wheat. Kiowa County Signal+ ..... Thursday.....Independent.....1886 6 26 276 1.50 \$935 Pete McKechnie, Editor and Publisher. News+ ..... Thursday.....Independent.....1927 7 24 280 1.50 1,331 O. A. Nations, Editor and Publisher.						
<b>GRENOLA</b> (F4), pop. 552; Elk Co. (SE). 63 m SE of Wichita. AT&SF RR. Bank, Moline. Elevator. Dairy, stock, poultry, grain farms. Wheat, oats, Kafir corn. Gazette..... Thursday.....Independent.....1908 6 26 280 1.50 \$462 E. E. Cain, Editor and Publisher.						
<b>GRIDLEY</b> (G3½), pop. 434; Coffey Co. (SE). 85 m NE of Wichita. AT&SF; MP RRs. Elevator. Oil wells. Diversified farming. Cattle, hay. Light+ ..... Thursday.....Independent.....1906 6 26 280 1.50 T. A. Wiseman, Editor and Publisher.						
<b>GRINNELL</b> (B2½), pop. 303; Gove Co. (W). 190 m W of Salina. UP RR. Grain farms. Wheat, barley. Record-Leader+ ..... Thursday.....Independent.....1917 7 24 280 1.50 682 Murriel Keiser, Editor; Grinnel Record-Leader, Publisher.						
<b>GYPSUM</b> (E3), pop. 638; Saline Co. (C). 20 m SE of Salina. MP RR. Flour mill; sash and door factory. Stock, grain farms. Advocate+ ..... Thursday.....Independent.....1886 6 26 280 1.50 D. B. McGlumphy and R. A. Fellers, Editors and Publishers.						
<b>HADDAM</b> (E2), pop. 381; Washington Co. (N). 55 m SW of Beatrice, Neb. CB&Q RR. Grain, stock, poultry, dairy farms. Corn, wheat, oats. Clipper-Leader+ ..... Thursday.....Independent.....1882 6 26 280 1.00 Fern T. Fencl, Editor; Edward R. Fencl, Publisher.						
<b>HALSTEAD</b> (E3½), pop. 1,373; Harvey Co. (SC). On Little Arkansas River, 24 m E of Hutchinson. AT&SF RR. Flour mills. Grain, stock farms. Independent+ ..... Friday.....Independent.....1881 5 26 248 1.50 \$918 C. H. Saylor, Editor and Publisher.						
<b>HAMILTON</b> (F3½), pop. 549; Greenwood Co. (SE). 32 m S of Emporia. AT&SF RR. Grain, stock, dairy, poultry farms. Grit..... Thursday.....Independent.....1904 5 26 248 1.50 E. O. Trask, Editor and Publisher.						
<b>HANOVER</b> (F2), pop. 880; Washington Co. (N). 35 m SW of Beatrice, Neb. CB&Q; UP RRs. Poultry and egg packing plant; bottling works. Stock, poultry, grain farms. Corn, wheat, hay. Democrat+ ..... Friday.....Independent.....1877 7 24 280 1.50 \$750 W. J. Dieker, Editor; B. H. Dieker, Publisher. Herald+ ..... Friday.....Democratic.....1900 6 26 280 1.50 \$620 C. W. Munger, Editor; Herald Printing Co., Publisher.						
<b>HARDTNER</b> (D4½), pop. 341; Barber Co. (S). 125 m SW of Wichita. MP RR. Elevator. Grain farms. Wheat, corn, oats. Press..... Thursday.....Independent.....1911 6 26 252 1.00 Hardtner Press, Publisher.						
<b>HARPER</b> (D4), pop. 1,485; Harper Co. (S). 50 m SW of Wichita. AT&SF RR. Flour mill. Grain, poultry, dairy, stock farms. Advocate+ ..... Thursday.....Independent.....1886 6 26 276 1.50 660 Ray A. Reazin, Editor; Harper Advocate, Publisher.						
<b>HARTFORD</b> (G3), pop. 516; Lyon Co. (EC). 20 m SE of Emporia. MKT RR. Grain farms. Wheat, corn, hay. Times..... Friday.....Independent.....1895 5 26 245 1.50 375 A. S. Bernheisel, Editor and Publisher.						
<b>HARVEYVILLE</b> (G3), pop. 321; Wabaunsee Co. (NE). 32 m SW of Topeka. AT&SF RR. Elevator. Stock, grain farms. Corn, wheat. Monitor+ ..... Thursday.....Independent.....1904 7 26 280 1.50 450 Mrs. Leona Moser, Editor and Publisher.						

Circulation—★June and March A.B.C. Statements; §P.O. Statement; Bold face, sworn; †Publisher's Report; Light face, estimated. +Uses Mats. ◊Nonpareil ems, 12 to inch. ▽Agate lines, 14 to inch. ‡County Seat. Population—1930 Census.

**KANSAS**

Directory of Newspapers and Periodicals, 1939

	Estab	Cols	Width	Depth	Sub	Circ
<b>HAVEN</b> (E4), pop. 553; Reno Co. (C). On Arkansas River, 21 m SE of Hutchinson. MP RR. Boiler works. Oil, gas wells. Agriculture. Wheat, alfalfa, cattle.						
Journal.....Thursday.....Ind. Rep.....1895	6	26	280	1.50		‡663
E. D. Headley, Editor and Publisher.						
<b>HAVENSVILLE</b> (F2), pop. 263; Pottawatomie Co. (NE). 50 m NW of Topeka. Railroad station, Onaga. UP RR. Grain, stock, dairy, poultry farms. Wheat, corn, alfalfa.						
Review + .....Thursday.....Republican.....1887	6	26	276	1.50		
A. H. Haughwout, Editor and Publisher.						
<b>HAVILAND</b> (C4), pop. 641; Kiowa Co. (SW). 100 m SW of Hutchinson. CRI&P RR. Friends Bible College. Grain farms.						
Review + .....Thursday.....Independent.....1918	6	26	273	1.50		420
Chas. H. Hathaway, Editor and Publisher.						
<b>HAYS</b> † (C3), pop. 4,618; Ellis Co. (WC). 100 m W of Salina. UP RR. Flour milling. Fort Hays Kansas State Teachers College and State Experiment Station; St. Joseph's Military Academy. Oil wells. Agriculture. Grain, cattle, poultry.						
{ Ellis County News + .....Thursday.....Democratic.....1898	8	24	287	1.50		1,568
A. F. Bieker, Editor; News Publishing Company.						
{ News + .....Evg. ex. Sun.....Independent.....1929	8	24	287	6.00		3,172
Frank Motz, Editor; News Publishing Company.						
{ State College Leader v .....Thursday.....Collegiate.....1905	5	27	217	.50		
Students of Fort Hays Kansas State College, Editors and Publishers.						
<b>HAZLETON</b> (D4½), pop. 299; Barber Co. (S). 100 m SW of Wichita. AT&SF; MP RRs. Elevator. Grain, stock, dairy, poultry farms.						
Herald + .....Friday.....Independent.....1908	5	26	248	1.50		
R. V. Hyatt, Editor and Publisher.						
<b>HEALY</b> (B3), pop. ×252; Lane Co. (WC). 90 m NW of Dodge City. MP RR. Grain farms.						
Homestead + .....Friday.....Independent.....1928	7	24	273	1.50		
Mary Baxter, Editor; C. M. Rose, Publisher, Dighton.						
<b>HERINGTON</b> (F3), pop. 4,519; Dickinson Co. (NEC). 30 m SE of Abilene. CRI&P; MP RRs. Cheese factory; railroad shcps. Agriculture. Wheat, corn, live stock.						
Advertiser + .....Thursday.....Independent.....1934	7	24	280	2.00		125
E. A. Funk, Editor; E. A. Funk and A. C. Miller, Publishers. Free dist.						
Times-Sun + .....Tues. & Thurs.....Ind. Rep.....1889	7	26	308	1.50		3,787
K. G. Meuser, Editor; Herington Times-Sun, Publisher.						
<b>HERNDON</b> (B1½), pop. 430; Rawlins Co. (NW). 260 m E of Denver, Colo. CB&Q RR. Roller mills. Grain, stock, poultry farms.						
Nonpareil.....Thursday.....Independent.....1905	6	26	280	1.50		640
Robert W. Herzog, Editor and Publisher.						
<b>HESSTON</b> (E3), pop. 526; Harvey Co. (SC). 9 m NW of Newton. MP RR. Hesston Junior College (Menon.). Grain, stock, dairy farms. Wheat, corn, oats.						
Hesston College Journal v .....Monthly.....Collegiate.....1914	2	30	105	.75		‡350
Students of Hesston College and Bible School, Editors and Publishers.						
Record + .....Thursday.....Independent.....1932	5	26	266	1.00		‡385
J. W. Hoffman, Jr., Editor; Record Printing Company, Publisher.						
<b>HIAWATHA</b> † (G2), pop. 3,302; Brown Co. (NE). 42 m W of St. Joseph, Mo. MP; UP RRs. Dairy products plant; hatcheries. Dairy, grain, stock, poultry farms.						
{ Brown County World + .....Friday.....Independent.....1864	8	24	290	2.00		980
{ World + .....Evg. ex. Sun.....Independent.....1908	8	24	290	3.50		‡3,297
Ewing Herbert, Editor and Publisher.						
<b>HIGHLAND</b> (G1½), pop. 788; Doniphan Co. (NE). 27 m W of St. Joseph, Mo. UP RR. Grain, stock, poultry, fruit farms. Corn, wheat, oats.						
Vidette + .....Thursday.....Republican.....1893	6	26	276	1.50		815
L. W. Stricker, Editor and Publisher.						
<b>HILL CITY</b> † (C2), pop. 1,027; Graham Co. (NW). 120 m N of Dodge City. UP RR. Diversified farming. Wheat, corn, barley.						
Times + .....Thursday.....Independent.....1880	6	26	280	2.00		‡1,025
Frank Hall, Editor; Hill City Publishing Company.						
<b>HILLSBORO</b> (E3), pop. 1,458; Marion Co. (SEC). 52 m N of Wichita. AT&SF RR. Flour mill; coupler factory. Book binding. Oil wells. Grain, poultry, stock, dairy farms.						
Mennonite.....Tuesday.....Mennonite.....1885	2	36	126	1.50		
Dr. S. M. Grubb, Editor; Mennonite Brethren Publishing House.						
Star + .....Thursday.....Ind. Rep.....1924	6	26	276	1.50		900
C. P. Ashcraft, Editor; Hillsboro Star, Publisher.						
Vorwärts + (Ger. & Eng.).....Friday.....Independent.....1902	6	26	280	1.50		2,860
P. H. Berg, Editor; Mennonite Brethren Publishing House.						
<b>HOISINGTON</b> (D3), pop. 3,001; Barton Co. (WC). 80 m NW of Hutchinson. MP RR. Manufactures butter. Railroad shops. Dairy, stock, poultry, grain farms.						
Dispatch + .....Thursday.....Independent.....1889	7	26	276	1.50		‡2,175
Roy Cornelius, Editor; Cornelius & Helfert, Publishers.						
<b>HOLTON</b> † (G2), pop. 2,705; Jackson Co. (NE). 30 m N of Topeka. CRI&P RRs. Rat traps, dairy products manufactured. Diversified farming. Corn, wheat, hay.						
Jackson County Signal + .....Thursday.....Democratic.....1877	6	26	276	1.00		1,160
S. T. Osterhold, Editor and Publisher.						
{ Philatelic Gossip.....Saturday.....Stamp Collec'g.....1915	3	26	133	1.00		‡14,600
{ World Stamp Market.....Monthly.....Stamp Coll.....1928	2	26	105	1.00		
Al Burns, Editor; Gossip Printery, Publisher.						
Recorder.....Mon. & Thurs.....Republican.....1868	7	26	294	2.00		2,925
W. T. Beck, Editor and Publisher.						

Circulation—★June and March A.B.C. Statements; ‡P.O. Statement; Bold face, sworn; †Publisher's Report; Light face, estimated. + Uses Mats. ◊ Nonpareil ems. 12 to inch. ▽ Agate lines. 14 to inch. † County Seat. Population—1930 Census; × Dun & Bradstreet estimate. √ Issued only during academic year.

	Estab	Cols	Width	Depth	Sub	Circ
<b>HOLYROOD</b> (D3), pop. 432; Ellsworth Co. (C). 58 m W of Salina. AT&SF RR. Flour mill. Ships wheat. Oil wells. Agriculture. Wheat, corn, oats. Gazette.....Wednesday.....Independent.....1919 6 26 276 1.50 John Russman, Editor; The Gazette Publishing Company.						
<b>HOPE</b> (E3), pop. 556; Dickinson Co. (NEC). 42 m SE of Salina. MP; AT&SF RRs. Creamery; elevator. Dairy, poultry, stock, grain farms. Corn, wheat, oats. Dispatch+.....Thursday.....Republican.....1886 6 26 280 1.50 C. M. Bowline, Editor and Publisher. 700						
<b>HORTON</b> (G2), pop. 4,049; Brown Co. (NE). 28 m NW of Atchison. CRI&P RR. Railroad shops; creamery; poultry market. Grain, dairy, stock farms. Headlight+.....Mon.&Thurs.....Independent.....1886 8 24 294 2.50 Prints section for Muscotah called Record. Charles H. Browne, Editor; Headlight Publishing Company. 2,932 Tri-County News+.....Mon.&Thurs.....Independent.....1931 7 24 273 1.00 Rider Stockdale, Editor and Publisher. 2,651						
<b>HOWARD</b> † (F4), pop. 1,069; Elk Co. (SE). 76 m SE of Wichita. AT&SF RR. Manufactures live stock remedies. Oil, gas wells. Agriculture. Citizen+.....Wednesday.....Democratic.....1878 6 26 280 1.50 F. C. and Floyd C. Flory, Editors; The Citizen, Publisher. †1,052 Courant.....Thursday.....Republican.....1871 6 26 280 1.50 Maude C. Thompson, Editor and Publisher. 1,000						
<b>HOXIE</b> † (B2), pop. 800; Sheridan Co. (NW). 185 m W of Salina. UP RR. Grain farms. Wheat, corn, oats. Sentinel+.....Thursday.....Independent.....1884 6 24 276 2.00 Howard C. Reed, Editor and Publisher. 1,500						
<b>HUDSON</b> (D3), pop. 197; Stafford Co. (SC). 50 m W of Hutchinson. MP RR. Flour and feed mill. Oil wells. Agriculture. Wheat, corn, live stock. Herald+.....Thursday.....Republican.....1914 6 26 308 1.50 Lillie M. Noyes, Editor and Publisher.						
<b>HUGOTON</b> † (A4), pop. 1,368; Stevens Co. (SW). 95 m SW of Dodge City. AT&SF RR. Ships wheat. Gas wells. Agriculture. Broom corn, wheat, milo maize. Hermes+.....Friday.....Independent.....1887 6 24 276 1.50 William F. Hubbard, Editor and Publisher. †1,000						
<b>HUMBOLDT</b> (G4), pop. 2,558; Allen Co. (SE). 35 m N of Parsons. AT&SF; MKT RRs. Brick, tile, cement plants. Oil wells. Grain, dairy, stock, poultry farms. Union+.....Thursday.....Republican.....1866 8 24 308 1.50 C. A. Reynolds, Editor and Publisher. †1,362						
<b>HUNTER</b> (D2), pop. 219; Mitchell Co. (NC). 70 m NW of Salina. AT&SF RR. Stock, dairy, poultry, grain farms. Herald+.....Thursday.....Independent.....1916 5 26 252 1.00 R. M. Rees, Editor and Publisher. 350						
<b>HUTCHINSON</b> † (E3 ½), pop. 27,085; Reno Co. (C). On Arkansas River, 60 m NW of Wichita. AT&SF; CRI&P; MP; AVI RRs. Airport. Wheat storage; flour mills; salt and oil refineries; meat packing plants; railroad shops. Poultry and cream market. Manufactures fibre products; candy, vinegar, plows, oil well supplies. Five banks; bank clearings (1936), \$179,301,000; deposits (12-31-36), \$12,730,468. 7,250 wired (AC) houses; 6,500 gas (nat.) meters; 6,630 telephones. Salt mines; oil wells. Herald+.....Morn.ex.Sun.....Independent.....1903 8 24 294 7.80 ★★16,036 News+.....Evg.ex.Sun.....Independent.....1872 8 24 294 7.80 ★★14,804 News-Herald+.....Sunday.....Independent.....1937 8 24 294 ★★28,171 John P. Harris, Editor; Hutchinson Publishing Company. Labor Review+.....Friday.....Labor.....1926 5 24 224 1.00 †440 H. W. Southworth, Editor and Publisher, 111 N. Walnut St. Record+.....Friday.....Ind. Dem.....1921 6 24 280 1.50 Harlow B. Brown, Editor; Brown Publishing Company. Times+.....Friday.....Independent.....1933 5 24 224 Free Clarence A. Miller, Editor; The Central Press, Inc., Publisher, 14 S. Walnut St.						
<b>INDEPENDENCE</b> † (G4), pop. 12,782; Montgomery Co. (SE). 20 m NW of Coffeyville. UT; MP; AT&SF RRs. Manufactures cement, revolving doors and millwork, washing machines, brick, tile, auto devices, oil well bombs. Oil, gas wells. Grain, dairy farms. Wheat, corn, cotton. Reporter+.....Evg.ex.Sun.....Independent.....1881 8 24 294 7.80 Charles Spencer, Editor; Independence Publishing Co. \$5,207 South Kansas Tribune+.....Wednesday.....Republican.....1871 6 26 280 1.50 †800 E. A. Yoe, Editor; Tribune Printing Company, Publisher.						
<b>INMAN</b> (E3), pop. 533; McPherson Co. (C). 20 m NE of Hutchinson. CRI&P RR. Flour mill. Oil wells. Grain, poultry, dairy, stock farms. Review+.....Friday.....Independent.....1884 6 26 280 1.50 Aron Dick, Editor and Publisher. Wahrheitsfreund (Ger.&Eng.) Weekly.....Religious.....1915 3 30 147 1.50 J. H. Klassen, Editor; Krimmer Mennonite Brethren Publishing Committee. 750						
<b>IOLA</b> † (G3 ½), pop. 7,160; Allen Co. (SE). 42 m W of Ft. Scott. MP; AT&SF; MKT RRs. Manufactures cement, condensed milk, brick, creamery products, wash dresses, candy. Agriculture. Wheat, corn, hay. Allen Co. News-Journal+.....Wednesday.....Non-partisan.....1904 7 24 280 1.00 Ethel B. Langley, Editor; M. C. Langley, Publisher. Register+.....Evg.ex.Sun.....Republican.....1867 8 24 294 7.80 A. C. Scott, Editor and Publisher. \$2,890 Tri-City Herald+.....Tues. & Fri.....Republican.....1899 6 26 280 1.00 A. C. Shaffer, Editor and Publisher. 1,955						

Circulation—★Sept. A.B.C. Statement; ★June and March A.B.C. Statements; †P.O. Statement; Bold face, sworn; ‡Publisher's Report; Light face, estimated. + Uses Mats. ◇Nonpareil ems. 12 to inch. ▽Agate lines, 14 to inch. †County Seat. Population—1930 Census.

**KANSAS**

**Directory of Newspapers and Periodicals, 1939**

	Established	Cols	Width	Depth	Sub	Circ
<b>IRVING</b> (F2), pop. 356; Marshall Co. (NE). 81 m NW of Topeka. MP; UP RRs. Ships stock, grain, gravel. Dairy, stock, poultry, grain farms.						
Leader +	Thursday	Non-partisan	1886	5	26 252	1.00
B. W. Forbes, Editor and Publisher.						
<b>JAMESTOWN</b> (E2), pop. 507; Cloud Co. (N). 67 m NW of Salina. MP RR. Hatchery. Agriculture. Wheat, corn, alfalfa.						
Kansas Optimist +	Thursday	Independent	1893	6	26 280	1.50
Walter A. Carlile, Editor and Publisher.						750
<b>JENNINGS</b> (B2), pop. 344; Decatur Co. (NW). 150 m NW of Salina. CRI&P RR. Grain, stock, poultry, dairy farms. Wheat, corn, sorghum.						
Gazette	Thursday	Independent	1886	5	26 252	1.25
A. G. Booher, Editor and Publisher.						1495
<b>JETMORE</b> † (C3), pop. 914; Hodgeman Co. (SWC). On Buckner River, 28 m NE of Dodge City. AT&SF RR. Grain, stock farms. Wheat, sorghum, rye.						
Republican +	Thursday	Republican	1879	6	26 276	1.50
Iona Wilson, Editor; Jetmore Printing Co., Publisher.						385
<b>JEWELL</b> (D2), pop. 707; Jewell Co. (N). 90 m NW of Salina. MP RR. Grain, stock farms. Wheat, corn, alfalfa.						
Jewell County Republican +	Thursday	Republican	1879	7	26 304	1.50
Everett Palmer, Editor; Jewell County Republican, Publisher.						1,300
<b>JOHNSON</b> † (A4), pop. 514; Stanton Co. (SW). 100 m SE of Dodge City. AT&SF RR. Wheat farms.						
Pioneer	Thursday	Independent	1898	5	24 224	1.50
Della Hobson, Editor; Rolland Jacquart, Publisher.						525
<b>JUNCTION CITY</b> † (F2½), pop. 7,407; Geary Co. (EC). On Kansas River, 72 m W of Topeka. MKT; UP RRs. Flour mills; cheese factory; railroad shops. Fort Riley, important military post three miles distant. Grain, stock, poultry farms.						
Republic +	Thursday	Republican	1873	7	24 273	1.00
C. H. Manley, Jr., Editor and Publisher.						1,707
{ Union +	Evg.ex.Sun.	Independent	1871	8	24 280	7.20
{ Union +	Thursday	Republican	1862	8	24 280	1.50
Harry E. Montgomery, Editor and Publisher.						3,868
<b>KANSAS CITY</b> † (H2), pop. 121,857; Wyandotte Co. (NE). At juncture of Missouri and Kansas Rivers, adjacent to Kansas City, Mo. Railroad center. MP; CRI&P; AT&SF; UP; CGW; MKT; KCKV&W; KCL&W and other RRs. Airport. One of the most important live stock markets and meat packing centers in the U. S. Railroad and car repair, machine shops; soap, fibre box factories; smelting, oil refining, canning, flour and grain milling. Structural steel, cement, creamery products, brick, tile manufactured. Sixteen banks; bank clearings (12-31-36), \$153,774,148; deposits (12-31-36), \$34,512,695. 33,108 electric (AC) meters; 25,000 gas (nat.) meters; 11,855 telephones. Baptist Theological Seminary.						
Boilermaker's and Iron Ship-builder's Journal	Monthly	Labor	1888	3	27 133	x1.00
L. A. Freeman, Editor; International Brotherhood of Boiler Makers, Iron Ship-builders and Helpers of America, Publisher, 524 Brotherhood Block.						25
Kansas +	{Evg.ex.Sun. Sun. Morn.	Non-partisan	1921	8	24 280	5.20
W. A. Bailey, Editor; Arthur Capper, Publisher, Eighth and Armstrong Sts.						★20,698
Kansas Federationist	Monthly	Labor	1927	4	26 165	1.50
William Howe, Editor; Kansas State Federation of Labor, Pub., 530 Minnesota Ave.						★20,666
Kansas Grocer	Monthly	Grocery	1919	2	40 140	x.25
C. M. Sandstrom, Editor; Kansas Retail Grocers Assn., Pub., 514 Huron Bldg.						615
Peoples Elevator (Negro)	Thursday	Non-partisan	1892	3	32 238	1.00
Mrs. Mabel Brown, Editor; Walten Brown, Publisher, 1029 Seminary St.						515
Plaindealer + (Negro)	Friday	Ind. Rep.	1899	7	26 280	2.00
Printed in three editions: Topeka; Wichita and National. Topeka Plaindealer Publishing Corp., 342 Minnesota Ave.						
Press +	Friday	Republican	1889	6	26 280	1.00
Maude H. Cornell, Editor; Kansas City Press, Publisher, 606 Kansas Ave.						11,650
Wyandotte Echo + (Negro)	Friday	Republican	1928	6	26 276	1.00
I. F. Bradley, Editor and Publisher.						
Wyandotte News +	Friday	Republican	1889	6	26 273	1.50
O. M. Bordner, Editor and Publisher, 606 N. Sixth St.						
<b>KENSINGTON</b> (C2), pop. 546; Smith Co. (N). 140 m NW of Salina. CRI&P RR. Manufactures iron castings, playground equipment. Elevator; hatchery. Agriculture. Wheat, corn, poultry.						
Mirror	Thursday	Independent	1888	6	26 280	1.50
Walter Boyd, Editor and Publisher.						1385
<b>KINCAID</b> (G3½), pop. 380; Anderson Co. (E). 73 m SE of Topeka. MKT RR. Ships hay, corn, flax. Dairy, stock, poultry, grain farms.						
Dispatch	Thursday	Independent	1888	6	26 280	1.50
R. D. Johnson, Editor and Publisher.						300
<b>KINGMAN</b> † (D4), pop. 2,752; Kingman Co. (S). 38 m SW of Hutchinson. AT&SF; MP RRs. Flour mills. Grain, stock farms. Wheat, oats, kafir corn.						
Journal +	Friday	Democratic	1890	8	24 280	1.50
R. S. Whitelaw, Editor; Kingmen Journal, Publisher.						3,000
Kansas Grange Monthly	Monthly	Agriculture	1915	5	24 224	x.20
C. C. Cogswell, Editor; Kansas State Grange, Publisher.						12,387
Leader-Courier +	Friday	Republican	1878	8	24 280	1.50
Menzo Hainline, Editor and Publisher.						2,505

Circulation—★June and March A.B.C. Statements; †P.O. Statement; ‡Boid face, sworn; †Publisher's Report; Light face, estimated. + Uses Mats. ◊ Nonpareil ems, 12 to inch. ∇ Gate lines, 14 to inch. †County Seat. Population—1930 Census. xSubscription included in membership fee.

Directory of Newspapers and Periodicals, 1939

KANSAS

	Estab	Cols	Width	Depth	Sub	Circ
<b>KINSLEY</b> † (C4), pop. 2,270; Edwards Co. (SWC). 37 m NE of Dodge City. AT&SF; WNW RRs. Flour mills; foundry; creamery. Grain, stock, poultry farms. Wheat.						
Graphic+	1874	6	26	280	2.00	†1,772
Cora G. Lewis, Editor; Kinsley Graphic, Publisher.						
Mercury+	1869	8	24	304	2.00	2,423
Harlow E. Tibbetts, Editor and Publisher.						
<b>KIOWA</b> (D4½), pop. 1,501; Barber Co. (S). 60 m NW of Enid, Okla. AT&SF; MP RRs. Machine shop. Grain, stock, dairy, poultry farms. Wheat, cattle.						
News-Review-Record+	1889	7	24	280	2.00	889
L. E. Marts, Editor and Publisher.						
<b>KIRWIN</b> (C2), pop. 500; Phillips Co. (N). 130 m NW of Salina. MP RR. Bank, Agra. Elevators. Grain, stock, dairy farms. Wheat, corn, alfalfa.						
Kansas+	1902	6	26	280	1.50	500
Carl A. Gray, Editor and Publisher.						
<b>LA CROSSE</b> † (C3), pop. 1,355; Rush Co. (WC). 110 m NW of Hutchinson. MP RR. Machine shop; elevator. Ships wheat, stock. Oil, gas wells. Agriculture. Wheat, corn, alfalfa.						
Chieftain+	1881	7	24	276	1.50	1,950
Harry S. Fish, Editor and Publisher.						
Republican+	1897	7	24	280	1.50	1,525
L. L. Robinson, Editor; A. W. and L. L. Robinson, Publishers.						
<b>LA CYGNE</b> (H3), pop. 1,019; Linn Co. (E). On Marais des Cygnes River, 63 m SW of Kansas City, Mo. SLSF RR. Hatchery. Coal mines; oil wells. Grain, stock, poultry farms. Corn, wheat, oats.						
Journal	1870	6	26	276	1.50	
J. W. Mitchell, Editor and Publisher.						
<b>LAKIN</b> † (A4), pop. 739; Kearny Co. (SW). On Arkansas River, 200 m W of Hutchinson. AT&SF RR. Gas wells. Diversified farming. Alfalfa, sugar beets, milo maize.						
Independent+	1914	6	26	280	1.50	†800
E. H. Stullken, Editor and Publisher.						
<b>LAMONT</b> (F3), pop. ×51; Greenwood Co. (SE). 28 m SE of Emporia. Bank, Madison. Railroad name, Wilbur. MP RR. Stock, grain farms. Corn, wheat, hay.						
Leader	1933	5	24	228	2.00	
Lawrence M. Shearer, Editor and Publisher.						
<b>LANE</b> (G3), pop. 291; Franklin Co. (E). MP RR. Hatchery. Agriculture.						
Franklin County Journal—See Williamsburg.						
<b>LARNED</b> † (C3), pop. 3,532; Pawnee Co. (SWC). 72 m W of Hutchinson on Arkansas River. WNW, MP; AT&SF RRs. Flour mill; cheese factory. Diversified farming. Wheat, alfalfa, sugar beets.						
Chronoscope+	1878	6	26	276	1.00	†800
H. H. Wolcott and E. Leedy, Editors; Larned Chronoscope, Publisher.						
Tiller and Toiler+	1933	5	24	231	2.00	1,450
Tiller and Toiler+	1876	8	24	287	1.50	2,250
Leslie E. Wallace, Editor and Publisher.						
<b>LATHAM</b> (F4), pop. 291; Butler Co. (SE). 31 m SE of Eldorado. SLSF RR. Bank, Atlanta. Grain, stock, poultry farms. Corn, wheat, sorghum.						
Leader	1926	4	26	189	1.50	476
Frank Ritchie, Editor and Publisher.						
<b>LAWRENCE</b> † (G3), pop. 13,726; Douglas Co. (E). On Kansas River, 26 m SE of Topeka. KCKV&W; CRI&P; UP; AT&SF RRs. Flour and alfalfa mills; straw paper, paper shipping carton, pipe organ, car seal, cigar, vinegar, canning, mechanical device, junior vehicle factories; creameries; seed houses. University of Kansas; Haskell Institute (Indian). Diversified farming. Grain, alfalfa, soy beans, truck crops.						
Democrat	1911	6	26	280	1.00	
Henry Albach, Editor; Lawrence Ptg. & Pub. Co., 904 Vermont St.						
Douglas Co. Republican+	1926	8	24	308	1.50	†2,250
Edwin F. Abels, Editor and Publisher, 1005 Massachusetts St.						
Graduate Magazine	1902	3	25	134	x3.00	2,469
Fred Ellsworth, Editor; Alumni Association of University of Kansas, Publisher.						
Indian Leader	1887	2	36	126	.50	533
R. M. Kelley, Editor; Haskell Institute, Publisher.						
Journal of the Kansas Entomological Society	1927	1	24	98	x1.50	†150
Paul B. Lawson, Editor; Kansas Entomological Society, Pub., Univ. of Kansas.						
Journal-World+	1857	8	24	294	6.00	★5,443
W. C. Simons, Editor; World Company, Publisher.						
Kansas Engineer	1914	3	27	140	1.00	
School of Engineering of the University of Kansas, Editor and Publisher.						
Kansas Government Journal	1914	3	27	140	x1.50	5,808
John G. Stutz, Editor; League of Kansas Municipalities, Publisher.						
Sour Owl	1912	3	24	168	1.50	†1,900
Sigma Delta Chi Chapter of University of Kansas, Publisher.						
University Kansan	1904	7	26	280	3.00	
Prints Summer Session Kansan, semi-weekly during summer school.						
University Daily Kansan Board, Editor and Publisher.						

Circulation—★Sept. A.B.C. Statement; ★June and March A.B.C. Statements; §P.O. Statement; Bold face, sworn; †Publisher's Report; Light face, estimated. +Uses Mats. ◇Nonpareil ems. 12 to inch. ▽Arate lines. 14 to inch. †County Seat. Population—1930 Census; ×Dun & Bradstreet estimate. √Issued only during academic year. xSubscription included in membership fee.



**KANSAS**

Directory of Newspapers and Periodicals, 1939

	Established	Cols	Width	Depth	Sub	Circ
<b>LEAVENWORTH†</b> (G2), pop. 17,466; Leavenworth Co. (NE). On Missouri River, 28 m NW of Kansas City. AT&SF; MP; UP; CB&Q; CGW; CRI&P; KCL&W RR. Bridge to Stillings, Mo. Manufactures mine, mill and ice machinery, stoves, flour, bridges, furniture, gloves, corn meal, feed products, mattresses, washing machines, sashes and doors, woodwork. Fort Leavenworth, three miles from the city, is an important military post. Army Staff College; many federal and state institutions. Coal mines. Diversified farming.						
Advertiser +	Thursday	1931	6	26	252	.50
Aloysius Klusinski, Editor; Advertiser Publishing Company.						
Chronicle +	Thursday	1903	5	24	224	1.00
W. G. Kehler, Editor and Publisher.						
Times +	(Evg.ex.Sat.& Sun.,Sun.M. Republican	1857	8	25	294	6.00
D. R. Anthony, III, Editor; D. R. Anthony Estate, Publisher.						
<b>LEBANON</b> (D2), pop. 723; Smith Co. (N). 75 m S of Hastings, Neb. CRI&P RR. Stock, poultry, grain farms. Wheat, corn, alfalfa.						
Times +	Thursday	1887	6	26	276	1.50
Frank A. Hart, Editor and Publisher.						
<b>LEBO</b> (G3), pop. 590; Coffey Co. (SE). 45 m SW of Topeka. AT&SF RR. Ships cattle. Stock, grain farms. Corn, wheat, oats.						
Enterprise +	Thursday	1887	5	24	224	1.00
Dan C. Evans, Editor and Publisher.						
<b>LECOMPTON</b> (G2½), pop. 288; Douglas Co. (E). On Kansas River, 11 m W of Lawrence. AT&SF RR. Dairy, stock, poultry, grain farms. Wheat, corn, alfalfa.						
Sun +	Thursday	1887	5	26	252	1.00
Anna V. Baughman, Editor; Alex Schlegel, Publisher, Perry.						
<b>LENORA</b> (C2), pop. 519; Norton Co. (NW). 158 m NW of Hutchinson. MP RR. Grain farms. Wheat, corn, alfalfa.						
News	Wednesday	1900	6	26	280	1.50
W. W. Morford, Editor; M. E. Krehbiel, Publisher.						
<b>LEON</b> (F4), pop. 587; Butler Co. (SE). 12 m SE of Eldorado. SLSF RR. Oil wells. Stock, grain farms. Wheat, cattle, corn, hogs.						
News +	Friday	1911	6	26	280	1.50
William A. Sears, Editor and Publisher.						
<b>LEONARDVILLE</b> (F2), pop. 392; Riley Co. (NEC). 25 m NW of Manhattan. Railroad station, Riley. CRI&P RR. Diversified farming. Corn, wheat, oats.						
Monitor +	Thursday	1884	6	26	276	1.50
Isaac Moon, Editor and Publisher.						
<b>LEOT†</b> (A3), pop. 618; Wichita Co. (W). 190 m NW of Hutchinson. MP RR. Elevator. Ships grain. Grain, dairy, stock, poultry farms. Wheat, corn, barley.						
Standard +	Thursday	1885	6	26	280	1.50
Bryant Holmes, Editor and Publisher.						
<b>LE ROY</b> (G3), pop. 788; Coffey Co. (SE). 75 m S of Topeka. MP RR. Walnut timber. Diversified farming. Wheat, corn, oats, alfalfa.						
Reporter	Friday	1879	6	26	276	1.50
Glick Fockele, Editor and Publisher.						
<b>LEWIS</b> (C4), pop. 512; Edwards Co. (SWC). 82 m W of Hutchinson. AT&SF RR. Hatchery. Oil wells. Grain farms. Wheat, corn, alfalfa.						
Press +	Thursday	1900	6	26	280	1.50
Neal Moore, Editor; Lewis Press, Publisher.						
<b>LIBERAL†</b> (B4½), pop. 5,294; Seward Co. (SW). 180 m NE of Amarillo, Texas. CRI&P; K&O RRs. Grain milling. Ships agricultural products. Gas field near. Grain farms. Wheat, broom corn, maize, Kafir corn.						
Southwest Times +	(Evg.ex.Sat.& Sun.,Sun.M. Independent	1885	8	24	287	4.50
Chas. W. Claybaugh, Editor; Southwest Printing Co., Inc., Publisher.						
Southwest Tribune +	Thursday	1927	7	24	276	1.00
Ray Millman and Willard Mayberry, Editors; Southwest Tribune, Publisher.						
<b>LINCOLN†</b> (D2½), pop. 1,732; Lincoln Co. (C). 42 m NW of Salina. UP; AT&SF RRs. Railroad name, Lincoln Center. Rock crushing plant; flour mill. Grain, stock, poultry, dairy farms. Wheat, corn, oats.						
Lincoln County News +	Thursday	1930	6	26	280	1.00
William Headley, Editor; Carver, Headley & Bradshaw, Publishers.						
Sentinel-Republican +	Thursday	1887	6	26	280	1.00
W. Cipra, Editor; W. Cipra; Henry and Alice Choate, Publishers.						
<b>LINDSBORG</b> (E3), pop. 2,016; McPherson Co. (C). 20 m S of Salina. UP; MP RRs. Porcelain cutters, flour manufactured. Bethany College. Grain, stock farms. Wheat, corn, alfalfa.						
Bethany Messenger	Bi-weekly	1903	5	26	245	1.50
Students of Bethany College, Editors and Publishers.						
News-Record +	Thursday	1881	8	24	301	1.50
Paul A. Gustafson, Editor; Bethany Printing Company, Publisher.						
<b>LINN</b> (E2), pop. 340; Washington Co. (N). 60 m NW of Manhattan. MP RR. Creamery; poultry and produce packing plant. Ships butter, produce. Dairy, poultry, grain farms. Wheat, corn, alfalfa.						
Cow and Hen Journal	Monthly	1923	4	26	175	.50
Albert L. Higgins, Editor and Publisher.						
Linn-Palmer Record +	Friday	1903	6	26	273	1.50
Albert L. Higgins, Editor and Publisher.						

Circulation—★Sept. A.B.C. Statement; ★June and March A.B.C. Statements; §P.O. Statement; Bold face, sworn; †Publisher's Report; Light face, estimated. + Uses Mats. ◊ Nonpareil ems. 12 to inch. ∇ Agate lines, 14 to inch. †County Seat. Population—1930 Census. √ Issued only during academic year.

Directory of Newspapers and Periodicals, 1939

KANSAS

	Estab	Cols	Width	Depth	Sub	Circ
<b>LINWOOD</b> (G2 ½), pop. 295; Leavenworth Co. (NE). 27 m W of Kansas City, Mo. KCKV&W; UP RRs. Bank, Lawrence. Diversified farming. Potatoes, corn, wheat. Times+.....Thursday.....Independent.....1930 5 26 252 1.00 450 Jacob Shellack, Editor and Publisher.						
<b>LITTLE RIVER</b> (E3), pop. 618; Rice Co. (C). 28 m N of Hutchinson. AT&SF RR. Oil wells; salt mines. Grain, stock, poultry farms. Wheat, corn, oats. Monitor+.....Thursday.....Independent.....1886 5 26 252 1.50 \$700 W. G. Greenbank, Editor and Publisher.						
<b>LOGAN</b> (C2), pop. 743; Phillips Co. (N). 170 m NW of Salina. MP RR. Farm machinery manufactured. Grain, stock, poultry farms. Corn, wheat, maize. Republican+.....Thursday.....Independent.....1879 5 24 224 1.50 \$980 J. H. Rusco, Editor and Publisher.						
<b>LONGTON</b> (F4), pop. 744; Elk Co. (SE). 28 m NW of Independence. AT&SF RR. Oil and gas wells. Dairy, stock, poultry, grain farms. News and Elk Falls Reflector+.....Thursday.....Ind. Rep.....1898 6 26 276 1.00 421 H. E. Brighton, Editor; H. E. and Ida L. Brighton, Publishers.						
<b>LOUISBURG</b> (H3), pop. 616; Miami Co. (E). 32 m S of Kansas City. MKT RR. Ships stock. Walnut timber; gas and oil wells. Agriculture. Corn, wheat, alfalfa. Herald.....Thursday.....Independent.....1876 6 26 273 1.00 750 Adna D. White, Editor and Publisher.						
<b>LUCAS</b> (D2), pop. 630; Russell Co. (NC). 56 m NW of Salina. UP RR. Grain, dairy, stock, poultry farms. Wheat, alfalfa, corn. Independent+.....Wednesday.....Independent.....1908 6 26 280 1.00 610 A. F. Whisnant, Editor and Publisher.						
<b>LURAY</b> (D2), pop. 464; Russell Co. (NC). 68 m NW of Salina. UP RR. Stock, grain farms. Wheat, corn, oats. Herald.....Thursday.....Republican.....1899 6 26 280 1.50 H. B. Brown, Editor and Publisher.						
<b>LYNDON</b> + (G3), pop. 742; Osage Co. (EC). 31 m S of Topeka. MP RR. Candy, brooms, rugs manufactured. Agriculture. Corn, wheat, live stock. Peoples Herald+.....Thursday.....Independent.....1886 7 26 278 2.00 \$1,120 O. J. Rose, Editor and Publisher.						
<b>LYONS</b> + (D3), pop. 2,939; Rice Co. (C). 33 m NW of Hutchinson. AT&SF; MP; SLSF RRs. Flour and feed mill; salt products plant; hatchery. Salt mines. Agriculture. Wheat, corn, oats, alfalfa. News+.....Evg.ex.Sun.....Independent.....1906 7 26 280 4.00 \$2,836 Paul A. Jones, Editor; Lyons Publishing Company.						
<b>McCRACKEN</b> (C3), pop. 594; Rush Co. (WC). 114 m NW of Hutchinson. MP RR. Grain, stock, poultry farms. Wheat, corn, oats. Enterprise+.....Thursday.....Independent.....1887 6 24 273 1.50 \$475 Maurice Millsbaugh, Editor; McCracken Enterprise, Publisher.						
<b>McCUNE</b> (G4), pop. 584; Crawford Co. (SE). 15 m E of Parsons. SLSF RR. Coal mines; oil wells. Grain, poultry, dairy, stock farms. Corn, wheat, oats. Herald.....Friday.....Ind. Rep.....1882 6 26 276 1.50 G. H. Dyer, Editor and Publisher.						
<b>McDONALD</b> (A2), pop. 442; Rawlins Co. (NW). 210 m NW of Dodge City. CB&Q RR. Grain farms. Wheat, barley, corn. Standard+.....Thursday.....Independent.....1925 6 26 276 1.50 400 Wayne D. Phipps, Editor and Publisher.						
<b>McLOUTH</b> (G2 ½), pop. 517; Jefferson Co. (NE). 18 m N of Lawrence. Railroad station, Tonganoxie. UP RR. Elevator. Dairy, stock, grain farms. Corn, wheat, oats. Times—See Independent, Oskaloosa.						
<b>McPHERSON</b> + (E3), pop. 6,147; McPherson Co. (C). 34 m S of Salina. CRI&P; AT&SF; UP; MP RRs. Refinery; flour mill; concrete products plant. McPherson College. Oil wells. Grain, dairy, poultry, stock farms. Wheat. Democrat-Opinion.....Friday.....Democratic.....1886 7 26 283 1.50 \$725 Knaus Estate, Publisher. McPherson County News+.....Friday.....Democratic.....1934 5 24 219 1.50 2,733 T. R. Harms, Editor and Publisher.						
{ Republican+.....Evg.ex.Sun.....Republican.....1887 7 26 287 5.20 2,588 Republican+.....Friday.....Republican.....1872 7 26 287 1.50 2,401 W. J. Krehbiel, Editor; McPherson Republican, Publisher.						
Spectator v.....Thursday.....Collegiate.....1918 5 26 252 x1.00 400 Student Council of McPherson College, Publisher.						
<b>MACKSVILLE</b> (D3 ½), pop. 868; Stafford Co. (SC). 68 m W of Hutchinson. AT&SF RR. Converter lathes manufactured. Grain, stock, poultry farms. Wheat, corn, alfalfa. Enterprise+.....Thursday.....Independent.....1904 6 26 276 1.50 605 Bertha A. McMillan, Editor and Publisher.						
<b>MADISON</b> (F3), pop. 1,488; Greenwood Co. (SE). 30 m S of Emporia. MP; AT&SF RRs. Manufactures oil tanks, separators, gasoline. Oil wells. Agriculture. Live stock, hay, corn. Mirror.....Wednesday.....Independent.....1914 6 26 278 1.00 L. M. Shearer, Editor and Publisher. News+.....Thursday.....Republican.....1911 6 26 280 1.50 \$890 Harry V. Baxter, Editor and Publisher.						

Circulation—★June and March A.B.C. Statements; †P.O. Statement; Bold face, sworn; ‡Publisher's Report; Light face, estimated. +Uses Mats. ◇Nonpareil ems. 12 to inch. ▽Agate lines. 14 to inch. †County Seat. Population—1930 Census. √Issued only during academic year. xSubscription included in membership fee.

**KANSAS**

**Directory of Newspapers and Periodicals, 1939**

	Estab	Cols	Width	Depth	Sub	Circ
<b>MANHATTAN† (F2), pop. 10,136; Riley Co. (NEC). On Kansas River, 56 m NW of Topeka. UP; CRI&amp;P RRs. Paint manufactory; machine shop; poultry packing and seed houses; bottling works. Kansas State College of Agricultural and Applied Science. Stock, poultry, truck farms.</b>						
Chronicle +	1921	8	24	287	4.00	1,824
				Sunday circ.		1,824
Mercury +	1909	8	24	287	4.00	2,392
Republic +	1876	8	24	287	1.00	375
Fay N. Seaton, Editor; Seaton Publications, Publisher						
Kansas Agricultural Student V Quarterly	1921	2	30	105	x.75	‡650
Agricultural Assn. of Kansas State College, Editor and Publisher.						
Kansas Industrialist V (no adv.)	1875	5	27	220	x3.00	
} 33 wks. a yr....Agric.Coll.Alum1875 5 27 220 x3.00						
Kansas State College Alumni Assn., Publisher.						
Kansas State Collegian V	1895	8	24	287	1.50	4,151
Students of Kansas State College, Editors and Publishers.						
Kansas State Engineer V	1919	2	40	136	x.75	‡1,350
Division of Engineering, Kansas State College, Editor and Publisher.						
News +	1932	8	24	287	1.00	2,568
				Free dist.		500
Tribune +	1915	8	24	287	1.00	1,592
S. R. Knox and H. E. Sheldon, Editors and Publishers, 1207 Moro St.						
<b>MANKATO† (D2), pop. 1,404; Jewell Co. (N). 75 m SE of Hastings, Neb. MP; CRI&amp;P RRs. Manufactures butter, chicken feed. Grain, dairy, poultry, stock farms.</b>						
Jewell County Monitor +	1874	6	26	280	1.50	
J. O. Rodgers, Editor and Publisher.						
Western Advocate +	1890	6	26	280	1.50	1,670
J. F. and M. W. Hale, Editors and Publishers.						
<b>MARION† (E3), pop. 1,959; Marion Co. (SE). 65 m NE of Wichita. AT&amp;SF; CRI&amp;P RRs. Poultry and egg packing plant; grain mill. Grain, poultry, stock, dairy farms.</b>						
Record +	1870	6	26	276	1.50	2,200
Wallis Hoch, Editor; Record Publishing Company.						
Review +	1908	6	26	276	2.00	
Helen Riddle-Smith, Editor and Publisher.						
<b>MARQUETTE (E3), pop. 714; McPherson Co. (C). 32 m SW of Salina. MP RR. Grain milling. Grain, stock farms. Wheat, oats, corn.</b>						
Tribune	1887	6	26	273	1.50	550
H. K. Bruce, Editor and Publisher.						
<b>MARYSVILLE† (F1 ½), pop. 4,013; Marshall Co. (NE). 38 m S of Beatrice, Neb. UP RR. Creamery; poultry packing plant; flour mill; bottling works. Railroad division point. Grain, poultry, dairy, stock farms. Alfalfa.</b>						
Advocate-Democrat +	1882	7	24	276	1.50	3,100
L. R. Brodrick, Editor; H. M. and L. R. Brodrick, Publishers.						
Marshall County News +	1872	7	26	276	1.50	‡3,414
B. P. Weekes, Editor and Publisher.						
<b>MEADE† (B4), pop. 1,552; Meade Co. (SW). 50 m SW of Dodge City. CRI&amp;P RR. Silica mining and refining. Ships cattle. Grain, stock, poultry farms. Wheat, cattle, sorghum.</b>						
Globe-News +	1886	6	26	280	1.50	950
Keith E. Cox, Editor and Publisher.						
Meade County Press +	1931	6	26	280	1.00	‡1,195
George H. Carey, Editor; Meade County Press, Publisher.						
<b>MEDICINE LODGE† (D4), pop. 1,655; Barber Co. (S). 95 m SW of Wichita. AT&amp;SF RR. Gypsum cement factory; gasoline refinery. Oil, gas wells; gypsum mines. Grain, dairy, stock, poultry farms.</b>						
Barber County Index +	1881	6	26	280	1.50	1,405
J. C. Hinshaw, Editor and Publisher.						
<b>MELVERN (G3), pop. 445; Osage Co. (E). 35 m E of Emporia. AT&amp;SF RR. Bank, Lyndon. Agriculture. Alfalfa, wheat, corn.</b>						
Review +	1890	6	26	280	1.50	
Mr. and Mrs. J. L. Parrish, Editors and Publishers.						
<b>MENLO (B2), pop. 204; Thomas Co. (NW). 175 m NW of Salina. UP RR. Agriculture. Wheat, oats, barley, corn.</b>						
Mentor	1929	5	26	252	1.00	440
Bertha A. Lally, Publisher.						
<b>MERIDEN (G2 ½), pop. 390; Jefferson Co. (NE). 25 m NW of Lawrence. AT&amp;SF RR. Grain, stock, dairy farms.</b>						
Message—See Independent, Oskaloosa.						
<b>MERRIAM, pop. ×350; Johnson Co. (E). Adjoins Kansas City. SLSF RR. Solder manufactory. Hatchery. Grain, dairy, truck farms. Wheat, corn.</b>						
Suburban News +	1927	6	26	280	.50	
J. C. and Ethel Simpson, Editors and Publishers.						
<b>MILTONVALE (E2), pop. 814; Cloud Co. (N). 40 m NE of Salina. AT&amp;SF; UP RRs. Bank, Idana. Miltonvale Wesleyan College. Grain, stock, poultry, dairy farms. Wheat, live stock.</b>						
Record +	1900	7	26	280	1.50	
Thos. H. Flear, Editor; Thos. H. and M. Annie Flear, Publishers.						

Circulation—★June and March A.B.C. Statements; †P.O. Statement; Bold face, sworn; ‡Publisher's Report; Light face, estimated. + Uses Mats. ◊ Nonpareil ems. 12 to inch. ∇ Gate lines. 14 to inch. †County Seat. Population—1930 Census; ×Dun & Bradstreet estimate. √Issued only during academic year. xSubscription included in membership fee.

	Estab	Cols	Width	Depth	Sub	Circ
<b>MINNEAPOLIS</b> † (E2), pop. 1,741; Ottawa Co. (NC). 26 m N of Salina. UP; AT&SF RRs. Elevators; hatchery; roller mill. Dairy, stock, poultry, grain farms. Wheat, corn, alfalfa.						
Better Way+	Thursday	Ind. Dem.	1895	7	26	280 1.50
Pearl Johnson, Editor and Publisher.						
Messenger+	Thursday	Republican	1875	7	26	280 1.50
R. G. Hemenway, Editor and Publisher.						‡1,971
<b>MINNEOLA</b> (C4), pop. 617; Clark Co. (S). 22 m S of Dodge City. Railroad name, Mineola. CRI&P RR. Ships wheat. Grain, stock, poultry farms. Wheat, oats.						
Record+	Thursday	Independent	1908	6	26	280 1.00
Charlie Stults, Editor and Publisher.						415
<b>MOLINE</b> (F4), pop. 897; Elk Co. (SE). 85 m SE of Wichita. AT&SF RR. Rock crushing and lime grinding plant; cheese factory. Diversified farming.						
Advance+	Thursday	Independent	1880	6	26	280 1.50
Fred Axtell, Editor; Moline Advance, Publisher.						
<b>MONTEZUMA</b> (B4), pop. 424; Gray Co. (SW). 26 m SW of Dodge City. AT&SF RR. Ships wheat. Grain, stock, poultry, dairy farms.						
Press+	Thursday	Independent	1913	5	26	252 1.00
Holly Renfro, Editor and Publisher.						550
<b>MORAN</b> (G4), pop. 651; Allen Co. (SE). 30 m W of Fort Scott. MP; MKT RRs. Bank, Bronson. Oil wells. Grain, dairy, poultry farms. Corn, wheat, flax.						
Herald+	Thursday	Republican	1883	6	26	280 1.50
R. J. Conderman, Editor and Publisher.						
<b>MORGANVILLE</b> (E2), pop. 281; Clay Co. (NEC). 70 m NE of Salina. CRI&P RR. Grain, stock, poultry, dairy farms. Corn, wheat, live stock.						
Tribune+	Thursday	Republican	1904	6	26	280 1.00
Mrs. L. D. Huff, Editor and Publisher.						‡467
<b>MORLAND</b> (B2), pop. 385; Graham Co. (NW). 150 m W of Salina. UP RR. Grain farms. Wheat, corn, rye.						
Monitor.	Thursday	Independent	1916	6	26	276 1.25
J. F. Garst, Editor and Publisher.						510
<b>MORRILL</b> (G1½), pop. 519; Brown Co. (NE). 56 m W of St. Joseph, Mo. UP RR. Grain, stock farms. Corn, wheat, oats.						
News+	Thursday	Independent	1891	6	26	280 2.00
A. M. Baughman, Editor; Baughman Printing Company, Publisher.						‡1,191
<b>MOUND CITY</b> † (H3), pop. 655; Linn Co. (E). 65 m S of Kansas City. MP RR. Coal mines; gas, oil wells; stone quarries; timber. Agriculture. Fruit, live stock.						
Republic+	Thursday	Republican	1884	6	26	276 1.50
Guy R. Hively, Editor and Publisher.						
<b>MOUNDRIIDGE</b> (E3), pop. 870; McPherson Co. (C). 14 m NW of Newton. MP RR. Flour, feed mills; butter factory. Oil, gas wells. Agriculture. Wheat, corn, oats.						
Journal+	Thursday	Independent	1882	6	26	276 1.50
Vernard Vogt, Editor and Publisher.						785
<b>MOUND VALLEY</b> (G4), pop. 666; Labette Co. (SE). 16 m SW of Parsons. SLSF; MKT RRs. Bank, Altamont. Oil, gas wells. Diversified farming. Wheat, corn, oats.						
Times-Journal+	Thursday	Republican	1882	6	26	280 1.50
H. K. George, Editor and Publisher.						‡550
<b>MOUNT HOPE</b> (E4), pop. 466; Sedgwick Co. (S). 30 m NW of Wichita. MP RR. Nursery; hatchery. Oil wells. Grain, dairy, stock, poultry farms.						
Clarion+	Thursday	Independent	1885	6	24	266 1.50
V. D. Garrison, Editor and Publisher.						
<b>MULBERRY</b> (H4), pop. 1,596; Crawford Co. (SE). 15 m NE of Pittsburg. KCS; SLSF RRs. Bank, Arcadia. Coal mines. Stock, poultry, grain farms. Corn, wheat.						
News+	Friday	Independent	1902	6	26	273 1.50
Ernest A. Cattaneo, Editor; Mulberry News, Publisher.						900
<b>MULLINVILLE</b> (C4), pop. 436; Kiowa Co. (SW). 38 m E of Dodge City. CRI&P RR. Grain, dairy, poultry farms. Wheat, corn, feeds.						
News+	Thursday	Independent	1898	6	26	276 1.50
J. W. Cossell, Editor and Publisher.						‡650
<b>MULVANE</b> (E4), pop. 1,042; Sumner Co. (S). 20 m SE of Wichita. AT&SF RR. Sand and gravel plant. Grain, dairy, truck, stock farms						
News+	Thursday	Independent	1883	7	26	305 1.50
W. Orvin Russell, Editor and Publisher.						
<b>MUSCOTAH</b> (G2), pop. 365; Atchison Co. (NE). 22 m W of Atchison. MP RR. Bank, Horton. Elevator. Agriculture. Wheat, corn, oats, alfalfa.						
Record—See Headlight, Horton.						
<b>NATOMA</b> (C2), pop. 583; Osborne Co. (N). 100 m NW of Salina. UP RR. Trailer works. Diversified farming. Live stock, poultry, wheat.						
Independent.	Thursday	Republican	1906	6	26	280 1.50
H. B. Brown, Editor and Publisher.						‡725
<b>NEODESHA</b> (G4), pop. 3,381; Wilson Co. (SE). 15 m N of Independence. MP; SLSF RRs. Gasoline refinery; brick plants; creamery. Oil wells. Grain, dairy, poultry, stock farms. Wheat, corn, oats.						
Register+	Thursday	Republican	1883	7	26	287 1.00
Paul Wiley, Editor and Publisher.						1,486
Sun+	Evg.ex.Sun.	Independent	1896	5	24	216 5.20
C. C. Bunger, Editor; Mrs. Elizabeth Cowdery, Publisher, 411 Main St.						‡1,540
<b>NESS CITY</b> † (C3), pop. 1,509; Ness Co. (WC). 56 m N of Dodge City. AT&SF RR. Oil wells. Grain, dairy, poultry, truck farms. Wheat, Kafir corn, milo maize.						
Ness County News+	Thursday	Republican	1884	7	26	280 2.00
W. F. Turrentine, Editor and Publisher.						2,090

Circulation—★June and March A.B.C. Statements; §P.O. Statement; Bold face, sworn; †Publisher's Report; Light face, estimated. +Uses Mats. ◇Nonpareil ems. 12 to incl. ▽Gatage lines. 14 to incl. ‡County Seat. Population—1930 Census.

**KANSAS**

**Directory of Newspapers and Periodicals, 1939**

	Estab	Cols	Width	Depth	Sub	Circ
<b>NEWTON†</b> (E3), pop. 11,034; Harvey Co. (SC). 28 m N of Wichita. AT&SF; MP RRs. Flour and alfalfa mills; railroad shops; creamery; hatcheries. Bethel College (Mennon.). Oil wells. Dairy, poultry, grain farms.						
Bethel College Bulletin.....Monthly.....Coll. Relig.....1896	2	37	126	Free		‡2,500
Students of Bethel College, Editors and Publishers.						
Christlicher-Bundesbote.....Tuesday.....Mennonite.....1881	2	38	126	1.50		
(Ger.).....C. E. Krehbiel, Ed.; General Conference of the Mennonite Church of N. A., Pub.						
Harvey County News+.....Thursday.....Republican.....1914	7	26	287	1.00		
Paul R. Lawrence, Editor; Newton News Publishing Company.						
Herold+ (German).....Thursday.....Ind. & Mennon.....1886	6	26	280	1.00		
Rev. H. J. Krehbiel, Editor; Herold Publishing Company.						
Journal+.....Thursday.....Democratic.....1885	8	24	287	1.50		2,300
Mack Cretcher, Editor; Kansan Printing Company, Publisher.						
Kansan-Republican+.....Evg.ex.Sun.....Republican.....1872	8	24	287	5.00		‡4,260
Mrs. J. C. Mack, Editor; Kansan Printing Co., Publisher, 121-125 W. Sixth St.						
Kansas Clubwoman.....Monthly.....Wom. Clubs.....1922	3	26	140	.50		13,233
Mrs. Kenneth L. McGill, Editor; Kansas Federation of Women's Clubs, Pub.						
Mennonite Weekly Review+..Wednesday.....Ind. & Mennon.....1922	6	26	280	1.00		
Rev. H. P. Krehbiel, Editor; Herald Publishing Company.						
<b>NICKERSON</b> (D3), pop. 1,052; Reno Co. (C). On Arkansas River, 12 m NW of Hutchinson, banking town. MP; AT&SF RRs. Oil wells. Grain, stock farms. Wheat, corn, alfalfa.						
Argosy+.....Thursday.....Independent.....1885	6	26	280	1.50		
F. H. Lobdell, Editor; F. H. and C. V. Lobdell, Publishers.						
<b>NORCATUR</b> (B2), pop. 524; Decatur Co. (NW). 120 m SE of North Platte, Neb. CB&Q RR. Flour mill; elevator. Agriculture. Wheat, corn, oats.						
Dispatch.....Thursday.....Independent.....1909	6	26	276	1.50		‡500
J. W. Deeter, Editor and Publisher.						
<b>NORTON†</b> (C2), pop. 2,767; Norton Co. (NW). 300 m W of Kansas City. CB&Q; CRI&P RRs. Flour mill; poultry and egg-packing plant; creamery. State Sanatorium for Tuberculosis. Silica mines; gravel pit. Diversified farming.						
Norton County Champion+.....Thursday.....Independent.....1884	6	26	280	1.50		1,320
Prints edition for Edmond called New Leaf. M. R. Krehbiel, Editor and Publisher.						
Telegram+.....Evg.ex.Sun.....Independent.....1906	7	26	276	6.50		‡1,900
C. L. Jacoby, Editor; Telegram Publishing Company.						
<b>NORTONVILLE</b> (G2), pop. 606; Jefferson Co. (NE). 46 m NE of Topeka. AT&SF RR. Dairy, stock, poultry, grain farms. Corn, wheat, hay.						
News.....Friday.....Republican.....1884	6	26	280	1.50		‡500
Mrs. A. P. Burdick, Editor and Publisher.						
<b>NORWICH</b> (E4), pop. 477; Kingman Co. (S). 45 m SW of Wichita. MP; AT&SF RRs. Ships wheat. Agriculture. Wheat, oats, Kafir corn.						
Herald.....Thursday.....Independent.....1890	5	26	238	1.00		300
P. S. McMullen, Editor and Publisher.						
<b>OAKLEY</b> (B2), pop. 1,159; Logan Co. (W). 190 m W of Salina. UP RR. Creamery; elevator. Grain farms. Wheat, barley, corn.						
Graphic+.....Friday.....Republican.....1888	6	26	276	2.00		‡712
Paul L. Jones, Editor and Publisher.						
<b>OBERLIN†</b> (B2), pop. 1,629; Decatur Co. (NW). 232 m NW of Salina. CB&Q RR. Butter manufactured. Hatchery. Grain, poultry, stock farms. Wheat, corn, alfalfa.						
Herald+.....Thursday.....Independent.....1879	7	24	280	2.00		1,672
E. R. Woodward, Editor; Herald Publishing Company.						
<b>OKETO</b> (F1½), pop. 225; Marshall Co. (NE). 80 m NW of Topeka. UP RR. Elevator. Grain farms. Wheat, corn, oats.						
Eagle.....Friday.....Republican.....1908	5	26	196	1.00		‡336
J. A. Church, Editor and Publisher.						
<b>OLATHE†</b> (H3), pop. 3,656; Johnson Co. (E). 25 m SW of Kansas City. SLSF; AT&SF RRs. Manufactures cowboy boots, shoes, flour. Oil, gas wells. State School for the Deaf. Agriculture.						
Johnson County Democrat+..Thursday.....Democratic.....1921	8	24	287	1.50		
Paul A. Guess, Editor; Johnson County Publishing Company.						
Mirror+.....Thursday.....Republican.....1857	7	24	276	1.50		4,100
John W. Breyfogle, Editor and Publisher.						
<b>ONAGA</b> (F2), pop. 930; Pottawatomie Co. (NE). 50 m NW of Topeka. UP RR. Trading center. Ships stock, corn. Diversified farming. Corn, wheat, oats.						
Herald+.....Thursday.....Republican.....1891	6	26	276	1.50		‡600
A. H. Haughawout, Editor and Publisher.						
<b>OSAGE CITY</b> (G3), pop. 2,402; Osage Co. (E). 32 m NE of Emporia. AT&SF; MP RRs. Coal mines. Agriculture. Corn, wheat.						
Journal-Free Press+.....Wednesday.....Democratic.....1927	7	24	273	1.50		1,680
Edwin F. Hammond, Editor and Publisher.						
<b>OSAWATOMIE</b> (H3), pop. 4,440; Miami Co. (E). 26 m NE of Ottawa. MP RR. Railroad shops. State Hospital for the Insane. Oil, gas wells. Grain, dairy, stock, fruit farms. Corn, wheat, oats.						
Graphic-News+.....Thursday.....Independent.....1887	7	24	280	1.00		2,438
N. S. Reppert, Editor; Osawatome Publishing Company.						
<b>OSBORNE†</b> (D2), pop. 1,881; Osborne Co. (N). 105 m NW of Hutchinson. MP; AT&SF RRs. Monument works. Ships stock. Grain farms.						
Empire-Journal+.....Thursday.....Independent.....1880	7	24	280	1.50		1,430
B. L. George, Editor and Publisher.						

Circulation—★June and March A.B.C. Statements; †P.O. Statement; Bold face, sworn; ‡Publisher's Report; Light face, estimated. +Uses Mats. ◊Nonpareil ems, 12 to inch. ▽Agate lines, 14 to inch. †County Seat. Population—1930 Census.

OSBORNE† (Continued)		Estab	Cols	Width	Depth	Sub	Circ
Osborne County Farmer +	Thursday	1874	7	24	276	2.00	1,586
Charles E. Mann, Editor; B. P. Walker, Publisher.							
<b>OSKALOOSA† (G2), pop. 733; Jefferson Co. (NE). 22 m N of Lawrence. Railroad station, Williamstown. UP RR. Grain, stock, dairy farms. Wheat, corn, oats.</b>							
Independent +	Thursday	1860	6	26	276	2.00	825
Prints editions for McLouth called Times; Meriden called Message. F. H. Roberts, Editor; Independent Publishing Company.							
<b>OSWEGO† (G4), pop. 1,845; Labette Co. (SE). 21 m SE of Parsons. MKT; SLSF RRs. Manufactures cheese, feed. Stock, dairy, poultry, grain farms. Hogs, corn, wheat.</b>							
Democrat +	Friday	1898	7	26	280	1.50	\$1,190
Alf. D. Carpenter, Editor and Publisher.							
Independent +	Friday	1872	6	26	280	1.50	\$1,365
W. A. Blair, Editor and Publisher.							
Labette County Farm Bureau News	Monthly	1931	5	26	238	x.50	
Maurice Wykoff, Editor; Alf. D. Carpenter, Publisher.							
<b>OTIS (C3), pop. 407; Rush Co. (WC). 78 m NW of Hutchinson. MP RR. Gas, oil wells. Grain, stock farms. Wheat, corn, oats.</b>							
Reporter +	Thursday	1920	7	24	276	1.00	\$615
Harry S. Fish, Editor and Publisher.							
<b>OTTAWA† (G3), pop. 9,563; Franklin Co. (E). 26 m S of Lawrence. AT&amp;SF; MP RRs. Manufactures flour, brooms, milk, steel foundry products, gas engines, rural advertising signs, mill work. Railroad shops. Ottawa University. Rock quarries. Diversified farming, especially poultry. Corn, wheat, alfalfa.</b>							
Campus v	Thursday	1885	6	24	280	1.00	
Ottawa University Student Council, Editors and Publishers.							
Herald +	Evg.ex.Sun	1881	8	24	294	6.50	★\$5,028
S. F. Harris, Editor; John P. and Sidney F. Harris, Publishers.							
Tauy Talk	Bi-monthly	1928	3	24	126	Free	\$1,500
Claude Webb, Editor; Ottawa University Alumni Assn., Publisher.							
<b>OVERBROOK (G3), pop. ×550; Osage Co. (E). 27 m SE of Topeka. MP RR. Elevator. Grain, stock farms. Corn, wheat, Kafir corn.</b>							
Citizen	Thursday	1888	6	26	280	1.50	550
George A. Lerrigo, Editor; Overbrook Citizen Company, Publisher.							
<b>OVERLAND PARK, pop. ×560; Johnson Co. (E). 10 m S of Kansas City. M&amp;K RR. (Elec.). Nurseries. Residential. Dairy farms.</b>							
Northeast Johnson County Herald +	Thursday	1924	7	24	276	1.50	1,200
V. M. Vierth and E. A. Glass, Editors and Publishers.							
<b>OXFORD (E4), pop. 1,129; Sumner Co. (S). On Arkansas River, 38 m SE of Wichita. MV; AT&amp;SF; MP RRs. Grain milling. Oil wells. Diversified farming. Wheat, corn, apples, truck crops.</b>							
Register	Thursday	1888	6	26	280	1.50	
Harry Hoffman, Editor and Publisher.							
<b>PALMER (E2), pop. 187; Washington Co. (N). 60 m NW of Manhattan. MP RR. Grain, dairy, stock, poultry farms. Wheat, oats, corn.</b>							
Linn-Palmer Record—See Linn.							
<b>PAOLA† (H3), pop. 3,762; Miami Co. (E). 48 m SW of Kansas City. SLSF; MP; MKT RRs. Oil wells. Grain, poultry, stock farms. Corn, alfalfa, wheat.</b>							
Miami Republican +	Friday	1866	8	24	276	1.50	
Drew McLaughlin, Editor and Publisher.							
Western Spirit +	Friday	1871	8	24	287	1.00	3,350
J. W. Sheridan, Editor; Sheridan & Koehler, Publishers.							
<b>PARADISE (D2), pop. 178; Russell Co. (NC). 80 m W of Salina. UP RR. Grain, stock, dairy, poultry farms. Wheat, corn and Kafir corn.</b>							
Farmer	Monday	1919	6	26	280	1.00	
H. B. Brown, Editor and Publisher.							
<b>PARKER (H3), pop. 364; Linn Co. (E). 60 m SW of Kansas City. MKT RR. Ships farm products. Grain, stock, poultry farms. Corn, wheat, flax.</b>							
Message	Thursday	1895	6	26	280	1.00	
Parker Message, Publisher.							
<b>PARSONS (G4), pop. 14,903; Labette Co. (NE). 32 m E of Independence. MKT; UT; SLSF RRs. Refineries; railroad shops; foundry; rock crusher; grain mill; hatchery. Custom made shirts manufactured. Ships poultry, dairy products. Diversified farming. Wheat, corn, hay.</b>							
Blade-Democrat +	Friday	1915	5	26	252	1.50	
Blade-Democrat, Publisher.							
Sun +	Evg.ex.Sun	1871	8	24	294	7.50	★5,737
Clyde M. Reed, Editor; Sun Publishing Company, 219 S. Central.							
<b>PEABODY (E3), pop. 1,491; Marion Co. (SEC). 17 m NE of Newton. AT&amp;SF; CRI&amp;P RRs. Flour mill; hatchery; creamery. Dairy, stock, poultry, grain farms.</b>							
Gazette-Herald +	Thursday	1873	6	26	276	2.00	\$1,760
Earl Fickertt, Editor and Publisher.							
<b>PERRY (G2½), pop. 418; Jefferson Co. (NE). 16 m E of Topeka. UP RR. Ships potatoes, grain, stock. Diversified farming. Wheat, corn, potatoes.</b>							
Mirror +	Thursday	1898	6	26	273	1.50	495
Perry Mirror, Publisher.							
<b>PHILLIPSBURG† (C2), pop. 1,543; Phillips Co. (N). 110 m SW of Hastings, Neb. CRI&amp;P RR. Hatchery. Grain farms. Corn, wheat.</b>							
Phillips County Review +	Thursday	1921	7	24	280	1.50	
F. W. and McDill Boyd, Editors and Publishers.							

Circulation—★Sept. A.B.C. Statement; ★June and March A.B.C. Statements; †P.O. Statement; Bold face, sworn; ‡Publisher's Report; Light face, estimated. + Uses Mats. ◇Nonpareil ems, 12 to inch. ▽Agate lines, 14 to inch. †County Seat. Population—1930 Census; ×Dun & Bradstreet estimate. √Issued only during academic year. xSubscription included in membership fee.

**KANSAS**

**Directory of Newspapers and Periodicals, 1939**

	Estab	Cols	Width	Depth	Sub	Circ
<b>PITTSBURG (H4), pop. 18,145; Crawford Co. (SE). 28 m S of Ft. Scott. AT&amp;SF; UP; MP; KCS; SLSF RRs. Clay, foundry and machine shop, creamery products, mining machinery, coal by-products manufactured. Railroad shops; meat packing. Coal mines. State Teachers College. Diversified farming.</b>						
Advertiser +	Thursday	Independent	1930	5	24 224 1.50	1,750
Alfred C. Runyan, Editor; Connet Printing Company, Publisher.						
Collegio V	Friday	Collegiate	1915	7	26 280 .50	‡3,000
Students of Kansas State Teachers College, Editors and Publishers.						
Headlight +	Evg.ex.Sun	Republican	1877	8	24 298 7.00	\$4,824
Sun +	Morn.ex.Mon	Republican	1915	8	24 298 7.00	\$7,196
F. W. Brinkerhoff, Editor; Pittsburg Pub. Co., Seventh and Locust. Sunday circ. \$7,196						
Pilot +	Thursday	Democratic	1936	3	36 194 1.00	
Chas. H. Emmons, Editor; The Pittsburg Printing Co., Publisher.						
<b>PLAINS (B4), pop. ×881; Meade Co. (SW). 65 m SW of Dodge City. CRI&amp;P RR. Grain farms. Wheat, Kafir corn, corn.</b>						
Journal +	Thursday	Independent	1907	5	24 224 1.00	750
H. F. Cleary, Editor and Publisher.						
<b>PLAINVILLE (C2), pop. 1,058; Rooks Co. (NWC). 120 m W of Salina. UP RR. Hatchery. Ships grain, live stock. Oil wells. Grain, dairy, stock, poultry farms. Wheat, corn.</b>						
Times +	Thursday	Independent	1903	6	26 276 2.00	990
D. C. Clarke, Editor and Publisher.						
<b>PLEASANTON (H3), pop. 1,214; Linn Co. (E). 25 m N of Ft. Scott. SLSF; MP RRs. Flour mill; poultry dressing plant. Coal, lead, zinc mines. Diversified farming.</b>						
Observer-Enterprise +	Thursday	Republican	1871	7	24 276 1.50	1,200
C. E. Craig and M. A. Bradley, Editors and Publishers.						
<b>PORTIS (D2), pop. 340; Osborne Co. (N). 125 m NW of Salina. MP RR. Grain, stock, poultry, dairy farms. Wheat, corn, oats.</b>						
Independent	Thursday	Republican	1904	6	26 280 1.50	360
J. E. Kissell, Editor and Publisher.						
<b>POTTER (G2), pop. ×256; Atchison Co. (NE). 12 m S of Atchison, banking town. AT&amp;SF RR. Elevator. Grain, poultry, dairy farms. Wheat, corn, oats.</b>						
Kansas	Thursday	Independent	1907	6	26 276 1.00	
R. F. Ragland, Editor and Publisher.						
<b>POTWIN (E3 ½), pop. 427; Butler Co. (SE). 15 m W of Eldorado. MP RR. Oil refinery. Ships gasoline. Oil wells. Stock, grain farms. Corn, wheat, alfalfa.</b>						
Ledger +	Thursday	Independent	1915	6	24 276 1.50	‡480
Mrs. W. F. Poe, Editor; L. W. and Jean Neel, Publishers.						
<b>PRATT† (D4), pop. 6,322; Pratt Co. (S). 78 m W of Wichita. WNW; CRI&amp;P; AT&amp;SF RRs. Railroad shops; flour, feed mills; hatchery. Agriculture. Wheat, corn, alfalfa.</b>						
Tribune +	Evg.ex.Sun	Independent	1917	8	24 287 5.20	3,778
Charles W. Pratt, Editor; Tribune Publishing Company.						
Union +	Thursday	Democratic	1886	6	26 280 1.50	2,100
S. A. Gebhart, Editor; S. P. Gebhart Estate, Publisher.						
<b>PRESTON (D4), pop. 383; Pratt Co. (S). 56 m SW of Hutchinson. CRI&amp;P; MP RRs. Bank, Turon. Grain, poultry farms. Wheat, corn.</b>						
News +	Friday	Independent	1905	6	24 280 1.00	
Preston News, Publisher.						
<b>PRETTY PRAIRIE (D4), pop. 429; Reno Co. (C). 25 m S of Hutchinson. AT&amp;SF RR. Grain farms. Wheat, corn.</b>						
Times +	Thursday	Independent	1910	6	26 276 1.00	511
C. W. Claybaugh, Editor and Publisher.						
<b>PROTECTION (C4), pop. 1,072; Comanche Co. (S). 153 m SW of Wichita. AT&amp;SF RR. Hatchery. Ships wheat, stock. Gas wells. Stock, poultry, dairy, grain farms.</b>						
Post +	Friday	Independent	1908	6	26 280 1.50	570
R. C. Swenson, Editor; R. C. and M. M. Swenson, Publishers.						
<b>QUENEMO (G3), pop. 564; Osage Co. (E). 42 m S of Topeka. AT&amp;SF RR. Bank, Pomona. Grain, stock farms. Corn, wheat, oats, cattle, hogs.</b>						
News-Review-Enterprise	Thursday	Non-partisan	1883	6	24 273 1.50	‡400
J. W. Bingham, Editor and Publisher.						
<b>QUINTER (B2), pop. 570; Gove Co. (W). 143 m NW of Hutchinson. UP RR. Agriculture. Wheat, corn, cattle, Kafir corn.</b>						
Gove County Advocate +	Thursday	Independent	1903	7	24 280 1.50	1,370
A. A. Keiser, Editor; Gove County Advocate, Publisher.						
<b>RANDOLPH (F2), pop. 408; Riley Co. (NEC). 21 m NW of Manhattan. UP RR. Feed mill; poultry packing plant. Grain, stock, poultry, dairy farms.</b>						
Enterprise	Mon.&Thurs	Ind. Rep.	1882	6	26 276 1.75	‡1,155
Eldon C. Newby, Editor and Publisher.						
<b>READING (G3), pop. 341; Lyon Co. (EC). 20 m NE of Emporia. AT&amp;SF RR. Grain, stock, poultry, dairy farms. Corn, wheat, alfalfa.</b>						
Herald	Friday	Non-partisan	1908	5	26 252 1.00	2,50
Leslie Pitts, Editor and Publisher.						
<b>REPUBLIC (E1 ½), pop. 396; Republic Co. (N). 80 m SE of Hastings, Neb. MP RR. Bank, Belleville. Feed mill. Ships live stock. Stock, grain farms. Hogs, cattle, corn.</b>						
Advertiser +	Thursday	Independent	1934	6	26 273 1.50	‡850
Ronald R. Furse, Editor and Publisher.						

Circulation—★June and March A.B.C. Statements; †P.O. Statement; Bold face, sworn; ‡Publisher's Report; Light face, estimated. + Uses Mats. ◊ Nonpareil ems. 12 to incl. √Agate lines. 14 to incl. †County Seat. Population—1930 Census; ×Dun & Bradstreet estimate. √Issued only during academic year.

Directory of Newspapers and Periodicals, 1939

KANSAS

	Estab	Cols	Width	Depth	Sub	Circ
<b>REXFORD</b> (B2), pop. 375; Thomas Co. (NW). 209 m NW of Salina. CRI&P RR. Grain, stock, poultry, dairy farms. Wheat, corn, barley. News.....Thursday.....Republican.....1901 5 26 245 1.50 Virgil E. Postma, Editor and Publisher.	1901	5	26	245	1.50	
<b>RICHMOND</b> (G3), pop. 411; Franklin Co. (E). 50 m SE of Topeka. AT&SF RR. Creamery. Grain, dairy, stock, poultry farms. Enterprise+.....Thursday.....Republican.....1914 6 24 280 1.00 L. P. Jones, Editor and Publisher.	1914	6	24	280	1.00	1450
<b>RILEY</b> (F2), pop. 431; Riley Co. (NEC). 19 m NW of Manhattan. CRI&P RR. Ships grain. Grain, stock, poultry, dairy farms. Wheat, corn, hay. Regent+.....Thursday.....Independent.....1886 6 26 280 1.50 Minnie Best Damon, Editor; Riley Publishing Company.	1886	6	26	280	1.50	1,375
<b>ROBINSON</b> (G2), pop. 457; Brown Co. (NE). 65 m NE of Topeka. UP RR. Ships corn, stock. Walnut timber. Stock, grain, poultry, fruit farms. Corn, alfalfa, stock. Index+.....Thursday.....Independent.....1893 6 26 280 1.00 Edith Mooning, Editor; Robinson Index, Publisher.	1893	6	26	280	1.00	450
<b>ROSSVILLE</b> (G2), pop. 701; Shawnee Co. (E). 18 m W of Topeka. UP RR. Grain, stock, poultry, dairy farms. Corn, wheat, potatoes. Reporter.....Thursday.....Independent.....1887 5 26 248 1.50 Peter Navarre, Editor and Publisher.	1887	5	26	248	1.50	
<b>RUSSELL</b> † (D3), pop. 2,352; Russell Co. (NC). 76 m W of Salina. UP RR. Flour mill; oil refinery. Oil wells. Agriculture. Grain, alfalfa, feed. Record+.....Mon.&Thurs.....Republican.....1872 8 24 287 1.00 Irene Dawson, Editor; The Dawsons, Publishers. Russell County News+.....Thursday.....Independent.....1929 8 24 308 1.00 Lowell Hogue, Editor; Mr. and Mrs. Lowell Hogue, Publishers.	1872	8	24	287	1.00	2,765
<b>SABETHA</b> (G1 ½), pop. 2,332; Nemaha Co. (NE). 60 m W of St. Joseph, Mo. CRI&P; UP RRs. Creamery; hatchery. Dairy, stock, poultry, grain farms. Alfalfa, clover. Herald.....Wednesday.....Independent.....1876 7 24 280 2.00 William W. Tennial, Editor and Publisher. Star+.....Thursday.....Republican.....1396 4 26 210 1.50 Mary E. Thorpe, Editor; C. J. Durst, Publisher.	1876	7	24	280	2.00	1,686
<b>SAINT FRANCIS</b> † (A2), pop. 944; Cheyenne Co. (NW). 185 m E of Denver, Colo. CB&Q RR. Grain milling; hatchery. Stock, grain farms. Wheat, corn, hogs, cattle. Herald+.....Thursday.....Independent.....1885 6 26 280 2.00 A. A. Gillispie, Editor and Publisher.	1885	6	26	280	2.00	1,562
<b>SAINT GEORGE</b> (F2), pop. 216; Pottawatomie Co. (NE). 8 m E of Manhattan. UP RR. Grain, stock, dairy, poultry farms. News+.....Friday.....Independent.....1904 6 26 280 1.50 W. L. Hauldren, Editor and Publisher.	1904	6	26	280	1.50	
<b>SAINT JOHN</b> † (D3 ½), pop. 1,552; Stafford Co. (SC). 49 m W of Hutchinson. AT&SF RR. Oil wells. Grain, dairy, stock farms. Capital+.....Evg.ex.Sun.....Democratic.....1886 5 24 196 2.50 John W. Lill, Editor and Publisher. News+.....Thursday.....Republican.....1881 7 26 304 1.50 H. J. Cornwell, Editor and Publisher.	1881	7	26	304	1.50	1,414
<b>SAINT MARYS</b> (F2), pop. 1,304; Pottawatomie Co. (NE). 25 m NW of Topeka. UP RR. Agriculture. Wheat, corn, alfalfa. Star+.....Thursday.....Republican.....1884 6 26 280 1.50 Frank A. Miller, Editor and Publisher.	1884	6	26	280	1.50	1,054
<b>SAINT PAUL</b> (G4), pop. 800; Neosho Co. (SE). 28 m NW of Pittsburg. MKT RR. Elevator. Ships cattle, hogs. Gas wells. Stock, dairy, grain farms. Journal+.....Thursday.....Democratic.....1868 6 26 266 1.25 W. W. Graves, Editor; Graves & Hopkins, Publishers.	1868	6	26	266	1.25	700
<b>SALINA</b> † (E3), pop. 20,155; Saline Co. (C). 72 m NE of Hutchinson. UP; AT&SF; MP; CRI&P RRs. Distributing and trading center. Flour mills; foundry; packing, brick and tile plants; hatcheries. Manufactures truck bodies, binder canvas, awnings, mattresses, corn sleds, neon signs, butter, braces, playground equipment. Kansas Wesleyan University; St. John's Military School; Marymount College (Cath., women). Center of a rich agricultural district. Wheat, alfalfa, poultry products, stock. Journal+.....Evg.ex.Sun.....Ind. Rep.....1871 8 24 294 6.50 Roy F. Bailey, Editor; R. J. Laubengayer, Publisher. Kansas Union Farmer+.....Semi-mo.....{Non-partisan 1908 7 26 280 x1.00 & Agriculture R. H. Troutman, Editor; Kansas Farmers Union, Publisher. Sun+.....Thursday.....Democratic.....1886 7 26 280 1.00 C. P. Bissell, Editor and Publisher. Wesleyan Advance+.....Wednesday.....Collegiate.....1896 7 26 280 1.50 Students of Kansas Wesleyan University, Editors and Publishers.	1871	8	24	294	6.50	12,978
<b>SATANTA</b> (A4), pop. 508; Haskell Co. (SW). 60 m SW of Dodge City. AT&SF RR. Grain milling. Volcanic ash mining and refining; gas wells. Agriculture. Wheat, milo maize, corn. Chief+.....Thursday.....Non-partisan.....1918 5 24 224 1.00 H. J. Jacquart, Editor and Publisher.	1918	5	24	224	1.00	350
<b>SAVONBURG</b> (G4), pop. 230; Allen Co. (SE). 22 m NE of Chanute. MKT RR. Bank, Stark. Grain, stock, poultry, dairy farms. Record+.....Friday.....Republican.....1898 6 26 280 1.50 Mrs. Wm. Winters, Editor; P. J. Conderman, Publisher.	1898	6	26	280	1.50	

Circulation—★June and March A.B.C. Statements; §P.O. Statement; Bold face, sworn; †Publisher's Report; Light face, estimated. +Uses Mats. ◊Nonpareil ems. 12 to incl. ∇Gate lines, 14 to incl. †County Seat. Population—1930 Census. √Issued only during academic year. xSubscription included in membership fee.



**KANSAS**

**Directory of Newspapers and Periodicals, 1939**

	Estab	Cols	Width	Depth	Sub	Circ
<b>SAWYER (D4)</b> , pop. 276; Pratt Co. (S). 86 m W of Wichita. AT&SF RR. Agriculture. Wheat, Kafir corn, milo maize. News + .....Friday.....Independent.....1907 6 26 276 1.00 285 Byron E. Blair, Editor; Sawyer News, Publisher.						
<b>SCAMMON (H4)</b> , pop. 1,093; Cherokee Co. (SE). 15 m SW of Pittsburg. SLSF; NO RRs. Bank, Weir. Coal mines. Agriculture. Wheat, corn, oats. News Herald.....Friday.....Independent.....1901 5 26 238 1.00 †750 J. D. Payne, Editor and Publisher.						
<b>SCANDIA (E2)</b> , pop. 608; Republic Co. (N). 130 m SW of Lincoln, Neb. MP; CRI&P RRs. Bank, Norway. Cement tile factory. Agriculture. Wheat, corn, alfalfa. Journal + .....Thursday.....Republican.....1871 6 26 280 1.50 Louis Stofer, Editor; Jake P. and Louis Stofer, Publishers.						
<b>SCOTT CITY† (B3)</b> , pop. 1,544; Scott Co. (W). 96 m NW of Dodge City. AT&SF; MP RRs. Ships farm products. Oil wells. Grain, stock, dairy, poultry farms. Wheat, corn, potatoes. News-Chronicle + .....Thursday.....Independent.....1886 7 24 294 1.50 1,480 Elmer Epperson, Editor and Publisher.						
Scott County Record + .....Thursday.....Republican.....1931 6 26 280 1.50 †1,500 Lee Meadows, Editor; Record Publishing Company.						
<b>SCRANTON (G3)</b> , pop. 538; Osage Co. (E). 21 m S of Topeka. AT&SF RR. Ships stock, grain. Coal mines. Diversified farming. Corn, hay, grain. Gazette + .....Thursday.....Republican.....1888 5 26 252 1.50 Sam Shade, Editor; The Scranton Press, Publisher.						
<b>SEDAN† (F4)</b> , pop. 1,776; Chautauqua Co. (SE). 40 m W of Coffeyville. MP RR. Machine shop. Oil wells. Stock, grain farms. Wheat, corn, alfalfa. Times-Star + .....Thursday.....Ind. Rep.....1873 6 26 276 1.50 1,163 I. P. Gillett, Editor and Publisher.						
<b>SEDGWICK (E4)</b> , pop. 832; Harvey Co. (SC). 12 m SW of Newton. AVI; AT&SF RRs. Alfalfa mill; hatcheries; elevator. Ships grain, seeds. Agriculture. Corn, wheat. Pantagraph + .....Thursday.....Independent.....1882 6 26 280 1.50 400 C. H. Branch, Editor; Sedgwick Pantagraph, Publisher.						
<b>SELDEN (B2)</b> , pop. 399; Sheridan Co. (NW). 260 m NW of Salina. CRI&P RR. Stock, poultry, grain farms. Cattle, hogs, wheat. Advocate + .....Thursday.....Democratic.....1937 5 24 245 1.50 †300 G. A. Yearout, Editor; Selden Advocate, Publisher.						
<b>SENECA† (F2)</b> , pop. 1,864; Nemaha Co. (NE). 75 m NW of Topeka. UP RR. Planing mill; elevator. Ships stock, grain. Poultry, grain, stock, dairy farms. Courier-Tribune + .....Mon.&Thurs.....Independent.....1863 6 24 284 2.00 2,265 Dora Adriance and George C. Adriance, Editors; Adriance & Adriance, Pubs.						
Times + .....Thursday.....Independent.....1924 5 26 252 1.00 1,800 A. J. Roberts, Editor; A. J. Roberts & Sons, Publishers, 425 Main St.						
<b>SEVERY (F4)</b> , pop. 525; Greenwood Co. (SE). 65 m E of Wichita. AT&SF; SLSF RRs. Oil wells. Grain, stock, poultry farms. Corn, Kafir corn, wheat. Severyite + .....Thursday.....Independent.....1887 6 26 280 1.00 600 Esther McDonald, Editor and Publisher.						
<b>SHARON (D4)</b> , pop. 316; Barber Co. (S). 100 m SW of Wichita. AT&SF RR. Stock, poultry, grain, fruit farms. Wheat, corn, oats. Valley Times + .....Thursday.....Independent.....1911 5 26 252 1.00 300 G. M. Clark, Editor; Clark Publishing Company.						
<b>SHARON SPRINGS† (A3)</b> , pop. 792; Wallace Co. (W). 210 m E of Denver, Colo. UP RR. Roundhouse. Dairy, stock, poultry, grain farms. Wheat, corn. Western Times + .....Thursday.....Republican.....1886 6 26 279 1.50 902 Harry F. Lutz, Editor and Publisher.						
<b>SIMPSON (E2)</b> , pop. 273; Mitchell Co. (NC). 58 m NW of Salina. UP RR. Ships wheat. Grain, dairy, poultry, stock farms. News + .....Thursday.....Democratic.....1912 6 26 280 1.25 220 M. L. Van Gundy, Editor; L. C. Krenkel, Publisher.						
<b>SMITH CENTER† (D2)</b> , pop. 1,736; Smith Co. (N). 75 m SW of Hastings, Neb. CRI&P RR. Elevator; hatchery; produce packed. Grain, stock farms. Wheat, corn, alfalfa. Smith County Pioneer + .....Thursday.....Republican.....1872 7 24 280 2.00 †3,500 A. L. Headley, Editor; Hutchings & Headley, Publishers.						
Smith County Review + .....Thursday.....Independent.....1924 6 26 280 1.50 2,183 Harold P. Beason, Editor and Publisher.						
<b>SOLDIER (G2)</b> , pop. 274; Jackson Co. (NE). 50 m NW of Topeka. Railroad station, Holton. CRI&P RR. Bank, Circleville. Agriculture. Corn, wheat, oats. Clipper.....Wednesday.....Republican.....1891 5 26 252 1.00 B. L. Mickel, Editor and Publisher.						
<b>SOLOMON (E3)</b> , pop. 1,032; Dickinson Co. (NEC). 68 m NE of Hutchinson. UP; CRI&P; AT&SF RRs. Poultry packing plant. Ships farm products. Diversified farming. Wheat, corn, alfalfa. Solomon Valley Tribune + .....Thursday.....Independent.....1895 7 24 280 1.50 †1,391 H. D. MacCloughan, Editor and Publisher.						
<b>SOUTH HAVEN (E4 ½)</b> , pop. 442; Sumner Co. (S). 20 m W of Arkansas City. AT&SF RR. Bank, Caldwell. Agriculture. Wheat, oats, corn. New Era + .....Thursday.....Democratic.....1886 5 26 252 1.00 578 J. K. Harding, Editor and Publisher.						
<b>SPEARVILLE (C4)</b> , pop. 703; Ford Co. (SW). 112 m SW of Hutchinson. AT&SF RR. Hospital. Dairy, stock, poultry and grain farms. News + .....Thursday.....Ind. Rep.....1897 5 24 224 1.50 625 Horace L. Fry, Editor and Publisher.						

Circulation—★June and March A.B.C. Statements; †P.O. Statement; Bold face, sworn; †Publisher's Report; Light face, estimated. +Uses Mats. ◇Nonpareil ems. 12 to inch. ▽Agate lines, 14 to inch. †County Seat. Population—1930 Census.

	Estab	Cols	Width	Depth	Sub	Circ
<b>SPRING HILL</b> (H3), pop. 566; Johnson Co. (E). 30 m SW of Kansas City. SLSF RR. Grain, stock, poultry, dairy farms. Corn, wheat, oats.						
New Era +.....Thursday.....Republican.....	1883	6	26	276	1.50	
H. E. Winkler, Editor and Publisher.						
<b>STAFFORD</b> (D3 1/2), pop. 1,614; Stafford Co. (SE). 44 m W of Hutchinson. AT&SF; MP RRs. Elevators. Oil wells. Wheat farms.						
Courier +.....Thursday.....Independent.....	1903	7	24	287	2.00	\$1,115
E. A. Briles, Editor and Publisher.						
<b>STERLING</b> (D3), pop. 1,868; Rice Co. (C). 23 m NW of Hutchinson. AT&SF; MP RRs. Flour mill; salt works. Sterling Colleg. Salt mines; oil wells. Grain, stock, dairy farms. Wheat, corn.						
Bulletin +.....Thursday.....Republican.....	1867	7	26	276	2.00	\$968
Mrs. Ruth Lyons, Editor and Publisher.						
Ye Stirling Stir v.....Semi-mo.....Collegiate.....	1891	4	26	203	1.00	
Students of Sterling College, Editors and Publishers.						
<b>STOCKTON</b> † (C2), pop. 1,291; Rooks Co. (NWC). 150 m SE of Salina. MP RR. Ships grain. Oil wells. Agriculture. Wheat, corn.						
Rooks County Record +.....Thursday.....Republican.....	1879	6	26	280	1.50	\$1,575
C. W. Hamilton, Editor and Publisher.						
<b>STRONG</b> (F3), pop. 805; Chase Co. (EC). 20 m W of Emporia. AT&SF RR. Railroad name, Strong City. Ships stock, grain. Gas wells. Stock, grain farms. Cattle, alfalfa, wheat.						
Chase County News +.....Wednesday.....Ind. Dem.....	1919	5	24	224	1.50	\$1,025
Harold Shankland, Editor; Mrs. Harold B. Iliff, Publisher.						
<b>SUBLETT</b> † (B4), pop. 673; Haskell Co. (SW). 50 m SW of Dodge City. AT&SF RR. Grain, stock, poultry farms. Wheat, corn, milo maize.						
Monitor.....Thursday.....Independent.....	1886	5	24	280	1.50	650
Rolland Jacquart, Editor and Publisher.						
<b>SUMMERFIELD</b> (F1 1/2), pop. 398; Marshall Co. (NE). 80 m SE of Lincoln, Neb. Railroad station, Axtell. UP RR. Dairy, stock, poultry, grain farms.						
Sun +.....Thursday.....Independent.....	1889	6	26	280	1.50	453
J. C. Smith, Editor and Publisher.						
<b>SYLVAN GROVE</b> (D2 1/2), pop. 530; Lincoln Co. (C). 50 m W of Salina. UP RR. Elevator. Grain, stock, poultry farms.						
News +.....Wednesday.....Independent.....	1895	6	26	280	1.00	620
Selma Paulsen, Editor; Sylvan Grove News, Publisher.						
<b>SYLVIA</b> (D3 1/2), pop. 540; Reno Co. (C). 31 m W of Hutchinson. AT&SF RR. Bank, Plevna. Planing mill. Grain, dairy farms. Wheat, corn, alfalfa.						
Sun +.....Thursday.....Independent.....	1901	6	26	276	1.50	\$740
George H. Yust, Editor and Publisher.						
<b>SYRACUSE</b> † (A3 1/2), pop. 1,383; Hamilton Co. (W). On Arkansas River, 176 m W of Hutchinson. AT&SF RR. Ships farm products. Stock, poultry, grain farms. Wheat, alfalfa, broom corn.						
Journal +.....Friday.....Republican.....	1886	6	26	280	1.50	\$875
Albert M. James, Editor; Frank M. James, Publisher.						
Times +.....Friday.....Non-partisan.....	1921	5	26	252	1.00	\$500
M. B. Royer, Editor and Publisher.						
<b>TESCOTT</b> (E2 1/2), pop. 382; Ottawa Co. (NC). 30 m NW of Salina. UP RR. Cheese factory. Grain, stock, dairy farms. Wheat, corn, alfalfa.						
News +.....Thursday.....Non-partisan.....	1930	6	26	294	1.00	
Reva B. Chester, Editor; C. D. Chester, Publisher.						
<b>THAYER</b> (G4), pop. 495; Neosho Co. (SE). 105 m E of Wichita. AT&SF RR. Coal and shale mines; oil and gas wells. Diversified farming. Wheat, corn, kafir corn.						
News +.....Thursday.....Republican.....	1903	7	26	276	1.00	495
Nellie Strawn and Paul Nelson, Editors; Thayer News, Publisher.						
<b>TIPTON</b> (D2), pop. 294; Mitchell Co. (NC). 190 m NW of Wichita. AT&SF RR. Grain, stock, poultry, dairy farms. Wheat, corn.						
Times.....Thursday.....Independent.....	1915	6	26	280	1.50	425
Chas. Wright, Editor and Publisher.						
<b>TONGANOXIE</b> (G2), pop. 1,109; Leavenworth Co. (NE). 15 m NE of Lawrence. UP RR. Milk products manufactured. Walnut timber; coal mine; rock quarry. Diversified farming. Dairying, corn, wheat.						
Mirror +.....Thursday.....Republican.....	1882	5	27	252	1.50	799
Walt Neibarger, Editor and Publisher.						
<b>TOPEKA</b> † (G2), pop. 64,120; Shawnee Co. (E). The State Capital. On Kansas River, 78 m W of Kansas City. UP; AT&SF; MP; CRI&P RRs. Airport. Flour mills; meat, poultry and egg packing plants; railroad shops; foundry and iron works. Manufactures creamery products, trusses, tents, awnings, wash dresses, serum, baskets, boxes, steel fixtures, culverts, tanks, medicines, steel jetties, hats. Ten banks; bank clearings (12-31-36), \$111,380,296; deposits (12-1-36), \$37,911,000. 17,760 electric meters; 15,261 gas (nat.) meters; 19,879 telephones. Washburn College; Southard School; State Institutions.						
Capital +.....Every Morn.....Republican.....	1876	8	24	280	7.80	★★50,303
T. A. McNeal, Editor; Capper Publications, Inc., Eighth and Jackson Sts. Sunday circ. ★★50,562						
Capper's Farmer.....Monthly.....Agric., L. Stk.....	1889	4	27	170	.50	★1,135,122
Ray Yarnell, Editor; Capper Publications, Inc., Eighth and Jackson Sts.						
Capper's Weekly +.....Saturday.....	1875	8	24	280	1.00	★392,112
A. G. Kittell, Editor; Capper Publications, Inc., Eighth and Jackson Sts. { Non-partisan & Rural						
Democratic Advocate +.....Thursday.....Democratic.....	1928	7	24	276	1.50	2,200
Sid Kross, Editor and Publisher, 524 N. Kansas Ave.						

Circulation—★Sept. A.B.C. Statement; ★June and March A.B.C. Statements; †P.O. Statement; Bold face, sworn; †Publisher's Report; Light face, estimated. + Uses Mats. ◇ Nonpartic ems. 12 to inch. ▽ Agate lines, 14 to inch. ‡County Seat. Population—1930 Census. √ Issued only during academic year.

**KANSAS**

**Directory of Newspapers and Periodicals, 1939**

TOPEKA† (Continued)		Estab	Cols	Width	Depth	Sub	Circ
Household Magazine.....	Monthly.....Wom. Int.....	1900	4	27	170	.50★	1,901,000
N. A. Crawford, Editor; Capper Publications, Inc., Eighth and Jackson Sts.							
Journal of the Kansas Medical Society.....	Monthly.....Medical.....	1902	2	35	126	x2.00	1,541
Earle G. Brown, M.D., Editor; Kansas Medical Society, Pub., 216 Stormont Bldg.							
Kansas Banker.....	Monthly.....Bank. & Finan.....	1910	2	30	112	x.50	1,025
F. W. Bowman, Ed.; Kan. Bankers Assn., Pub., 624 Nat'l Bank of Topeka Bldg.							
Kansas Business.....	Monthly.....Industrial.....	1933	3	26	140	1.50	7,200
E. L. Kennedy, Editor; Karl L. Kennedy, Pub., Insurance Bldg., 701 Jackson St.							
Kansas Construction News.....	Saturday.....Construction.....	1913	4	26	168	3.00	
Fred B. Cooper, Editor and Publisher.							
Kansas Farmer (Mail and Breeze).....	Fortnightly.....Agricultural.....	1862	4	26	190		★113,384
Sub. price, 3 years \$1.00.							
T. A. McNeal, Editor; Capper Publications, Inc., Eighth and Jackson Sts.							
Kansas Labor Weekly+.....	Thursday.....Labor.....	1924	7	24	276	1.50	
Leslie V. Doud, Editor and Publisher, 621 Jackson St.							
Kansas Messenger.....	Monthly.....Discip.of Christ.....	1895	5	26	238	.25	
J. D. Zimmerman, Ed.; Kansas Christian Miss'y Soc., Pub., 622 Topeka Blvd.							
K. P. A. News.....	Monthly.....Drugs.....	1927	24	98	x1.00		1,350
Controlled free dist.							
Clara B. Miller, Editor; Kansas Pharmaceutical Assn., Pub., 824 Kansas Ave.							
Kansas Stockman.....	Semi-mo.....Live Stock.....	1916	4	26	182	x2.00	
W. J. Miller, Editor; Kansas Live Stock Assn., Publisher, 701 Jackson St.							
Kansas Teacher and Western School Journal.....	Monthly.....Educational.....	1916	3	28	140	x2.00	17,863
F. L. Pinet, Editor; Kansas State Teachers Assn., Pub., 315 W. Tenth St.							
Legal News.....	Daily.....Legal News.....	1895	4	26	153	12.00	
N. L. Herren, Editor and Publisher, 410 Topeka Blvd.							
Missouri Ruralist.....	Fortnightly.....Agriculture.....	1856	4	26	190		★126,217
Subscription price, 3 years \$1.00.							
J. F. Case, Editor; Capper Publications, Inc., Eighth and Jackson Sts.							
Oklahoma Construction News.....	Saturday.....Construction.....	1919	4	26	168	2.00	
Fred B. Cooper, Editor; Cooper Publishing Company, Insurance Bldg.							
Pictorial+.....	Bi-mo. (Thur.) Rural Ints.....	1933	5	24	213	Free	12,500
G. W. Frazer, Editor; Central Press, Publisher, 525 N. Kansas Ave.							
School Activities.....	Monthly.....Educational.....	1929	2	32	112	2.00	\$5,301
Harry C. McKown, Editor; School Service Co., Pub., 1515 Lane St.							
State Journal+.....	Evg. ex. Sun.....Ind. Rep.....	1873	8	24	294	7.80	★19,292
H. J. Allen, Editor; H. J. Allen, W. P. Snyder, A. J. Carruth, Jr., Publishers, 800 Kansas Ave.							
Washburn Review.....	Friday.....Collegiate.....	1865	6	24	252	1.00	850
Students of Washburn College, Publishers.							
<b>TORONTO (G4), pop. 706; Woodson Co. (SE). 40 m NW of Chanute. MP; AT&amp;SF RRs. Oil wells. Dairy, stock, poultry, grain farms. Corn, wheat, oats.</b>							
Republican+.....	Thursday.....Republican.....	1882	6	26	280	1.50	575
A. J. Huff, Editor and Publisher.							
<b>TOWANDA (F4), pop. 424; Butler Co. (SE). 20 m NE of Wichita. MP RR. Oil wells. Grain, dairy, stock farms.</b>							
Western Butler Co. Times+.....	Thursday.....Non-partisan.....	1918	5	26	245	1.50	600
E. R. Welch, Editor; Luella S. Welch, Publisher.							
<b>TRIBUNE† (A3), pop. 436; Greeley Co. (W). 155 m NW of Dodge City. MP RR. Grain, stock farms. Wheat, barley, cattle.</b>							
Greeley Co. Republican+.....	Thursday.....Independent.....	1886	6	26	280	1.50	†750
Otto A. Epp, Editor and Publisher.							
<b>TROY† (G2), pop. 1,042; Doniphan Co. (NE). 14 m W of St. Joseph, Mo. CRI&amp;P; UP RRs. Vinegar works. Agriculture. Apples, corn, wheat, oats.</b>							
Kansas Chief+.....	Thursday.....Republican.....	1857	6	26	280	1.50	
C. C. Calnan, Editor; Mrs. M. A. Calnan, Publisher.							
<b>TURON (D4), pop. 576; Reno Co. (C). 44 m SW of Hutchinson. MP; CRI&amp;P RRs. Oil wells. Grain, stock farms. Wheat, corn, hay.</b>							
Press+.....	Thursday.....Independent.....	1893	6	26	276	1.50	†425
L. P. Millsbaugh, Editor; Robert T. Specht, Publisher.							
<b>UDALL (E4), pop. 436; Cowley Co. (SE). 25 m S of Wichita. AT&amp;SF RR. Diversified farming. Corn, wheat, oats.</b>							
Sun.....	Thursday.....Republican.....	1921	6	24	276	1.00	400
B. A. Humiston, Editor; Mr. and Mrs. B. A. Humiston, Publishers.							
<b>ULYSSES† (A4), pop. 1,140; Grant Co. (SW). 193 m SW of Hutchinson. AT&amp;SF RR. Carbon black manufactured. Grain farms. Wheat, corn, maize.</b>							
News+.....	Thursday.....Independent.....	1891	5	24	224	1.50	†521
Bee Jacquart, Editor; Rolland Jacquart, Publisher.							
<b>UNIONTOWN (H4), pop. 298; Bourbon Co. (SE). 16 m W of Fort Scott. MP RR. Diversified farming. Corn, wheat, oats, alfalfa.</b>							
Cicerone.....	Thursday.....Independent.....	1905	5	26	245	1.00	
H. M. Brainerd, Editor and Publisher.							
<b>UTICA (B3), pop. 382; Ness Co. (WC). 240 m NW of Wichita. MP RR. Grain milling. Stock, grain farms. Wheat, barley, sorghum.</b>							
Star and Courier+.....	Thursday.....Independent.....	1924	6	26	266	1.00	
Mrs. Neoma B. Henry, Editor and Publisher.							

Circulation—★Sept. A.B.C. Statement; ★June and March A.B.C. Statements; †P.O. Statement; Bold face, sworn; ‡Publisher's Report; Light face, estimated. + Uses M.cts. ⊕ Nonpareil ems. 12 to inch. ∇ Agate lines. 14 to inch. †County Seat. Population—1930 Census. √ Issued only during academic year. xSub. included in membership fee.

Directory of Newspapers and Periodicals, 1939

KANSAS

	Estab	Cols	Width	Depth	Sub	Circ
<b>VALLEY CENTER</b> (E4), pop. 896; Sedgwick Co. (S). 12 m N of Wichita. AT&SF; AVI; SLSF RRs. Elevator. Oil, gas wells. Agriculture. Wheat, alfalfa, hogs. Index + ..... Thursday.....Independent.....1897 6 26 273 1.50 \$600 Lester P. Greenbank, Editor and Publisher.	1897	6	26	273	1.50	\$600
<b>VALLEY FALLS</b> (G2), pop. 1,238; Jefferson Co. (NE). 31 m NE of Topeka. AT&SF; UP RRs. Manufactures milk powder, butter, cigars, soft drinks, flour. Poultry packing plant. Walnut timber. Grain, stock, poultry, dairy farms. Corn, wheat, alfalfa. Vindicator.....Wednesday.....Democratic.....1868 6 26 280 2.00 \$1,224 Clayton Wyatt, Editor; Vindicator Publishing Company.	1868	6	26	280	2.00	\$1,224
<b>VERMILLION</b> (F2), pop. 288; Marshall Co. (NE). 70 m W of Atchison. MP RR. Bank, Centralia. Grain, dairy, stock, poultry, fruit farms. Corn, wheat, millet. Times.....Thursday.....Ind. Rep.....1904 6 26 280 1.25 350 F. W. Arnold, Editor; F. W. and E. G. Arnold, Publishers.	1904	6	26	280	1.25	350
<b>WAKEENEY</b> † (C2½), pop. 1,408; Trego Co. (NW). 140 m W of Salina. UP RR. Creamery. Oil wells. Stock, grain farms. Wheat, corn. Western Kansas World + ..... Thursday.....Independent.....1879 6 26 280 2.00 \$1,519 F. D. Shaw, Editor and Publisher.	1879	6	26	280	2.00	\$1,519
<b>WAKEFIELD</b> (E2), pop. 528; Clay Co. (NEC). 26 m W of Manhattan. UP RR. Hatcheries; elevator. Ships stock, grain. Grain, stock, poultry farms. Wheat, corn, cattle. News + ..... Wednesday.....Independent.....1886 7 24 280 1.50 \$517 Albert Berlin, Editor and Publisher.	1886	7	24	280	1.50	\$517
<b>WALDO</b> (D2), pop. 279; Russell Co. (NC). 78 m W of Salina. UP RR. Bank, Luray. Oil wells. Grain, dairy, stock farms. Wheat, corn, Kafir corn. Advocate.....Monday.....Republican.....1909 6 26 280 1.00 H. B. Brown, Editor and Publisher.	1909	6	26	280	1.00	
<b>WALNUT</b> (G4), pop. 553; Crawford Co. (SE). 27 m SE of Chanute. MKT; AT&SF RRs. Feed mill. Stock, grain, dairy, poultry farms. Eagle.....Friday.....Republican.....1881 5 26 252 1.50 450 J. A. Martin, Editor and Publisher.	1881	5	26	252	1.50	450
<b>WAMEGO</b> (F2), pop. 1,647; Pottawatomie Co. (NE). On Kansas River, 37 m NW of Topeka. UP RR. Manufactures snow plows. Grain, stock farms. Wheat, corn, alfalfa. Reporter + ..... Thursday.....Independent.....1867 7 26 287 1.50 K. D. Doyle, Editor and Publisher. Times + ..... Thursday.....Independent.....1886 7 24 273 1.50 \$1,450 J. A. Lister, Editor; J. A. Lister & Company, Publishers.	1867	7	26	287	1.50	
<b>WASHINGTON</b> † (E2), pop. 1,370; Washington Co. (N). 88 m SW of Lincoln, Neb. MP; CB&Q RRs. Cheese and mattress factories. Grain, stock, dairy, poultry farms. Wheat, corn, cattle, hogs. Washington County News + ..... Friday.....Republican.....1936 6 26 280 1.00 1,495 L. A. Lobaugh and Winona Lobaugh-Beach, Editors; Washington Co. News, Pub. Washington Co. Register + ..... Friday.....Republican.....1869 7 24 280 1.50 2,726 Mrs. Margaret C. Barley, Editor; Washington County Publishing Co., Inc.	1936	6	26	280	1.00	1,495
<b>WATERVILLE</b> (F2), pop. 698; Marshall Co. (NE). 96 m NW of Topeka. MP RR. Poultry packing plant. Dairy, stock, poultry, grain farms. Telegraph + ..... Thursday.....Independent.....1869 7 24 280 1.50 716 W. E. Turner, Editor and Publisher.	1869	7	24	280	1.50	716
<b>WATHENA</b> (G2), pop. 854; Doniphan Co. (NE). 5 m W of St. Joseph, Mo. CRI&P; UP RRs. Ships fruit, plants, grain. Gravel pit. Oak, walnut timber. Fruit, dairy, poultry, truck farms. Times + ..... Thursday.....Ind. Rep.....1884 6 26 276 1.00 785 H. J. Hagan, Editor and Publisher.	1884	6	26	276	1.00	785
<b>WAVERLY</b> (G3), pop. 593; Coffey Co. (SE). 32 m E of Emporia. AT&SF RR. Grain, stock, dairy, poultry farms. Corn, wheat, oats. Gazette + ..... Thursday.....Republican.....1887 6 26 280 1.25 \$550 E. J. Russell, Editor and Publisher.	1887	6	26	280	1.25	\$550
<b>WEIR</b> (H4), pop. 1,115; Cherokee Co. (SE). 12 m SW of Pittsburg. SLSF; NO RRs. Railroad name, Weir City. Brick and tile plant. Coal mines; clay pits. Grain farms. Wheat, corn, oats. Kansas Carrier.....Monthly.....Letter Carriers.....1930 4 26 182 x.50 1,100 A. C. Butler, Editor; Kansas Rural Carriers Association, Publisher. Spectator + ..... Thursday.....Independent.....1928 6 26 280 1.00 \$330 M. A. Butler, Editor and Publisher.	1930	4	26	182	x.50	1,100
<b>WELLINGTON</b> † (E4), pop. 7,405; Sumner Co. (S). 33 m SW of Wichita. CRI&P; AT&SF RRs. Flour mills; railroad shops. Oil wells. Grain, stock farms. Wheat, oats, corn, alfalfa. Monitor-Press + ..... Thursday.....Republican.....1872 8 24 283 2.00 1,103 E. F. Hoff, Editor and Publisher. { News + ..... Evg.ex.Sun.....Independent.....1901 8 24 287 7.80 \$2,638 { Sumner Co. News + ..... Thursday.....Independent.....1901 8 24 287 1.00 H. L. Woods, Editor and Publisher.	1872	8	24	283	2.00	1,103
<b>WELLSVILLE</b> (G3), pop. 709; Franklin Co. (E). 25 m SE of Lawrence. AT&SF RR. Push and pull hoe factory. Oil wells. Agriculture. Oats, wheat, corn. Globe + ..... Thursday.....Republican.....1894 5 26 224 1.50 925 Asa F. Converse, Editor and Publisher.	1894	5	26	224	1.50	925
<b>WESTMORELAND</b> † (F2), pop. 501; Pottawatomie Co. (NE). 60 m NW of Topeka. Railroad station, Wamego. UP RR. Agriculture. Corn, wheat, oats. Recorder + ..... Thursday.....Republican.....1885 6 26 280 1.50 1,360 M. O. Hill, Editor and Publisher.	1885	6	26	280	1.50	1,360

Circulation—\*June and March A.B.C. Statements; †P.O. Statement; Bold face, sworn; ‡Publisher's Report; Light face, estimated. +Uses Mats. ◊Nonpareil ems, 12 to inch. ▽Agate lines, 14 to inch. †County Seat. Population—1930 Census. xSubscription included in membership fee.

**KANSAS**

**Directory of Newspapers and Periodicals, 1939**

	Estab	Cols	Width	Depth	Sub	Circ	
<b>WESTPHALIA</b> (G3), pop. 326; Anderson Co. (E). 78 m SW of Kansas City. MP RR. Stock, poultry and grain farms.							
Times +	.....	Thursday	.....	Democratic	.....	1884 8 26 308 1.00	750
A. F. Hatten, Editor and Publisher.							
<b>WETMORE</b> (G2), pop. 452; Nemaha Co. (NE). 48 m W of Atchinson. MP RR. Elevator. Grain, stock, poultry farms. Wheat, corn, alfalfa.							
Spectator	.....	Friday	.....	Republican	.....	1882 6 26 280 1.50	357
W. F. Turrentine, Editor and Publisher.							
<b>WHITE CITY</b> (F3), pop. 619; Morris Co. (EC). 50 m SW of Topeka. CRI&P; MKT RRs. Poultry packing plant. Agriculture. Wheat, corn, alfalfa.							
Register +	.....	Thursday	.....	Independent	.....	1885 6 26 280 1.50	
G. W. Musgrave, Editor and Publisher.							
<b>WHITE CLOUD</b> (G1½), pop. 476; Doniphan Co. (NE). On Missouri River, 35 m W of St. Joseph, Mo. Railroad station, Rulo, Neb. CB&Q RR. Grain, stock farms. Corn, wheat, hogs.							
Globe-Tribune +	.....	Thursday	.....	Independent	.....	1891 6 26 280 1.50	550
Mrs. F. M. Dodd, Editor and Publisher.							
<b>WHITE WATER</b> (E3½), pop. 556; Butler Co. (SE). 30 m NE of Wichita. CRI&P; MP RRs. Flour mills. Grain, stock farms. Wheat, oats, corn.							
Independent +	.....	Thursday	.....	Independent	.....	1885 6 26 276 1.50	487
E. D. Davis, Editor and Publisher.							
<b>WHITING</b> (G2), pop. 351; Jackson Co. (NE). 48 m N of Topeka. MP; CRI&P RRs. Ships corn, wheat, stock. Dairy, stock, poultry, grain farms. Corn, wheat, alfalfa.							
Journal-Visitor +	.....	Friday	.....	Non-partisan	.....	1897 6 26 280 1.00	350
W. V. Clements, Editor; Whiting Journal-Visitor, Publisher.							
<b>WICHITA</b> † (E4), pop. 111,110; Sedgwick Co. (S). On Arkansas River, 160 m SW of Topeka. AT&SF; AVI; CRI&P; SLSF; MP; MV RRs. Four airports. Oil refining; grain storage; railroad shops; meat packing; flour milling; steel fabrication. Manufactures oil field, agricultural and auto equipment, airplanes, machinery, petroleum, foundry, dairy products, household appliances. Seven banks; clearings (12-31-36), \$164,494,116; deposits (12-31-36), \$60,232,595. 32,964 electric (AC) meters; 25,227 gas (nat.) meters; 33,799 phones. Oil wells. American Indian Institute; Friends University; Municipal University of Wichita. Center of a rich oil producing and wheat growing region.							
Beacon +	.....	{Evg. ex. Sun. Independent	.....	1872 8 24 300 5.20	★84,255		
		{Sun. Morn. Sunday circ.	.....	2.50	★105,146		
W. C. Shanklin, Editor; Beacon Publishing Co., 118 S. Main St.							
Booster +	.....	Friday	.....	Independent	.....	1921 7 26 280 1.50	
Clyde Goodwin, Editor; Goodwin Printing Co., Pub., 575 W. Douglas Ave.							
Catholic Advance	.....	Saturday	.....	Catholic	.....	1901 6 26 273 1.00	5,100
Rev. W. Schaefers, Editor; Wichita Catholic Advance, Pubs., 137 N. Topeka Ave.							
Defender	.....	Monthly	.....	Religious	.....	1925 3 27 140 .50	
Gerald B. Winrod, Editor; Religious Press Assn., Pub., 13th and Market Sts., Philadelphia, Pa.							
Democrat +	.....	Saturday	.....	Democratic	.....	1886 7 26 294 1.00	
Molly Warren Wilcox, Editor; McGuin Publishing Co.							
Eagle +	.....	{Every Morn. Independent	.....	1872 8 24 308 10.20	★★49,436		
		{Evg. ex. Sun. Evening circ.	.....	★★40,830			
		Sunday circ.	.....	★★67,459			
V. Murdock, Editor; M. M. Murdock, Pub., 201 E. Market St.							
Kansas Knight	.....	Monthly	.....	K. of C.	.....	1922 3 26 196 1.00	990
C. L. Walton, Editor; Knights of Columbus, Pub., 421 Union Nat'l Park Bldg.							
Kansas Masonic Digest	.....	Monthly	.....	Masonic	.....	1922 4 23 147 1.50	4,280
D. A. Resing, Editor; Wichita Publishing Co., 451 N. Main St.							
Light	.....	Friday	.....	Church News	.....	1912 8 24 294 1.00	9,302
Printed in fifteen separate editions. Douglas Tomlinson, Editor; Religious Press Assn., Pub., 13th and Market Sts., Philadelphia, Pa.							
Negro Star + (Negro)	.....	Friday	.....	Republican	.....	1908 6 26 280 1.50	
H. T. Sims, Editor; Negro Star Publishing Co., 1241 Wabash Ave.							
Plaindealer +	.....	Friday	.....	Labor	.....	1919 6 26 280 2.00	
John E. Tilma, Editor; Tilma Publishing Company, 323 N. Main St.							
Publicity +	.....	Thursday	.....	Ind. Dem.	.....	1930 7 26 304 2.00	5,000
E. J. Garner, Editor and Publisher, 513 N. Main St.							
South Side +	.....	Friday	.....	Independent	.....	1924 6 26 280 1.00	
Mainly free distribution. Glenn H. Marsh, Editor and Publisher.							
Sunflower	.....	Thursday	.....	Collegiate	.....	1896 8 24 294 1.50	1,300
Students of University of Wichita, Editors and Publishers.							
University Life	.....	Bi-weekly	.....	Coll. Alumni	.....	1898 5 26 252 x1.50	
Students of Friends University, Editors and Publishers.							
<b>WILLIAMSBURG</b> (G3), pop. 367; Franklin Co. (E). 65 m SW of Kansas City. AT&SF RR. Bank, Ottawa. Coal mines. Agriculture. Live stock, hay, grain.							
Enterprise +	.....	Thursday	.....	Independent	.....	1924 6 24 280 1.00	
Prints editions under name of Franklin County Journal, which circulates in Lane and News, which circulates in Franklin. All advertising appears in two papers. L. B. Dobbs, Editor and Publisher.							
<b>WILMORE</b> (C4), pop. 265; Comanche Co. (S). 70 m SE of Dodge City. AT&SF RR. Ships cattle. Agriculture. Cattle, wheat, sorghum.							
News +	.....	Friday	.....	Independent	.....	1911 6 26 280 1.00	174
Lloyd McKay, Editor; Post Print Shop, Publisher.							

Circulation—★Sept. A.B.C. Statement; ★June and March A.B.C. Statements; †P.O. Statement; Bold face, sworn; ‡Publisher's Report; Light face, estimated. + Uses Mats. ◊ Nonpareil ems, 12 to inch. ▽ Agate lines, 14 to inch. †County Seat. Population—1930 Census. √ Issued only during academic year. xSub. included in membership fee.

Directory of Newspapers and Periodicals, 1939

KANSAS

	Estab	Cols	Width	Depth	Sub	Circ
<b>WILSEY</b> (F3), pop. ×330; Morris Co. (EC). 40 m NW of Emporia. MP RR. Bank, Council Grove. Elevator. Ships cattle. Gas wells. Agriculture. Wheat, corn. Warbler+.....Thursday.....Independent.....1905 5 26 252 1.00 George Edgerton, Editor and Publisher.						
<b>WILSON</b> (D3), pop. 1,038; Ellsworth Co. (C). 55 m W of Salina. UP RR. Flour and feed mill. Grain, stock, poultry farms. Wheat, oats, corn. World+.....Wednesday.....Republican.....1879 6 26 276 2.00 \$700 Vernon Baker, Editor; Mrs. Warren Baker, Publisher.						
<b>WINCHESTER</b> (G2), pop. 418; Jefferson Co. (NE). 22 m S of Atchison. Railroad station, Nortonville. AT&SF RR. Bank, Easton. Grain, stock farms. Star.....Friday.....Independent.....1875 5 26 252 1.00 J. W. Byrn, Editor and Publisher.						
<b>WINFIELD</b> † (F4), pop. 9,398; Cowley Co. (SE). 15 m N of Arkansas City. AT&SF; MP; SLSF RRs. Creameries; gas burner factory; poultry packing, metal products plants; flour and feed mills. Oil and gas wells. Southwestern College. Diversified farming. Kafir corn, wheat, alfalfa. Courier+.....Evg.ex.Sun.....Republican.....1872 8 24 287 7.80 \$5,055 W. G. Anderson, Editor and Publisher, 201-203 E. Ninth St. Record+.....Thursday.....Independent.....1884 7 26 280 1.00 1,920 Homer Godding, Editor and Publisher. Southwestern Collegian√.....Tuesday.....Collegiate.....1894 5 24 182 1.50 Southwestern Collegian Association, Publisher.						
<b>WINONA</b> (A2½), pop. 324; Logan Co. (W). 193 m NW of Hutchinson. UP RR. Creamery. Agriculture. Wheat, alfalfa, live stock, poultry. Logan County News.....Thursday.....Republican.....1903 6 26 276 1.50 Ernest Ward, Editor and Publisher.						
<b>YATES CENTER</b> † (G4), pop. 2,013; Woodson Co. (SE). 56 m N of Independence. MP RR. Oil wells. Diversified farming. Corn, wheat, oats. News+.....Thursday.....Republican.....1877 6 26 273 1.50 1,605 R. H. Trueblood, Editor; Yates Center News, Publisher. Woodson County Post+.....Thursday.....Republican.....1871 7 24 273 1.50 1,435 Harry L. Covert, Editor; H. L. and C. M. Covert, Publishers.						
<b>ZENDA</b> (D4), pop. 223; Kingman Co. (S). 70 m SW of Wichita. AT&SF RR. Hatchery. Agriculture. Wheat, oats, sorghum. Headlight.....Thursday.....Independent.....1912 7 26 308 1.50 400 Clyde Walter, Editor and Publisher.						

Circulation—★June and March A.B.C. Statements; §P.O. Statement; Bold face. sworn; †Publisher's Report; Light face. estimated. + Uses Mats. ◇Nonpareil ems. 12 to inch. ∇Agate lines. 14 to inch. †County Seat.  
Population—1930 Census; ×Dun & Bradstreet estimate. √Issued only during academic year.

# KENTUCKY

Population 2,846,000 (U. S. Estimate 1935)

State Capital, FRANKFORT

Kentucky is bounded on the north by Ohio and Indiana, northwest by Illinois, east by West Virginia and Virginia, south by Tennessee and west by Missouri. Its greatest length from east to west is 350 miles; greatest breadth, 178 miles; land area, 40,181 square miles; rank in area (1930), thirty-sixth.

The Appalachian Mountains cross the eastern end of the state and many hills dot the rich and fertile tablelands. Northwest of this section, and in the center of the state, is the famous and productive blue grass region, with a gently undulating upland surface and deep valleys at the rivers. Between the Green and Cumberland Rivers the surface is level and known as the "Barrens," from the scarcity of heavy timber. The western part is generally level, with slight undulations. The soil of the whole state is remarkably fertile; that part between Lexington and the Ohio River is known as the "Garden of Kentucky." More than 800 miles of Kentucky soil borders on the Ohio and Mississippi Rivers, and there are other navigable rivers in the state. The Weather Bureau at Louisville gives the temperature (annual monthly mean) as 57.0; highest on record, 107; lowest on record, —20. Total annual precipitation is 43.26 inches.

Kentucky has long been famed for its horses, its thoroughbreds being excelled nowhere. It is especially noted, too, for its underground passages and caves. Most celebrated of these is Mammoth Cave, which has about 150 miles of connecting passages. Through state appropriation and private subscription, it is now to be a National Park.

The largest of the state's many institutions of higher education is The University of Kentucky. It is located at Lexington.

## POPULATION

Rank among the states, sixteenth. Rural population (1930), 69.4%. Of the 2,388,364 white persons, 21,840 are foreign born: 3,963 are from the British Isles; Germans, 7,552. The Negro population is 8.6%.

## AGRICULTURE

Number of farms (1935), 278,298. An increase of 31,799 since 1930. Average acreage per farms, 74.4. Average value per farm, \$2,229. Value of land and buildings, \$620,408,700. Number of farms: 175 to 259 acres, 14,733; 100 to 174 acres, 47,189; 50 to 99 acres, 70,440; 20 to 49 acres, 62,791; owner-operated farms, 174,661. Colored farmers, 8,250 farms.

Gross receipts from sale of crops (1937), \$83,350,000; live stock and live stock products, \$67,500,000.

Cash income from chief crops (1937), \$58,800,000, rank, second; all wheat, \$8,550,000, rank, twenty-first; all corn, \$3,600,000, rank, eleventh; all hay, \$1,200,000, rank, twenty-third; lespedeza seed, \$1,150,000, rank, second. Other important crops are: potatoes, peaches, strawberries, apples.

Farm animals (on farms, 1937): all cattle and calves, \$36,597,000, rank, twentieth; mules and mule colts, \$28,534,000, rank, ninth; horses and colts, \$23,500,000, rank, seventeenth; swine and pigs, \$9,324,000, rank, twelfth; sheep and lambs, \$7,770,000, rank, sixteenth.

Poultry and eggs (1937): chickens, \$4,030,000, rank, seventeenth; eggs, \$5,470,000, rank, twenty-second.

Dairy products (1936): creamery butter, 20,923,000 lbs.; American cheese, 5,396,000 lbs.; condensed and evaporated and dried milk, 50,082,000 lbs.; ice cream, 1,316,000 gallons; milk (1937), \$18,907,000.

## FORESTS

Total commercial forest area (1930), 10,296,000 acres. Lumber production (1936): 442 mills producing 194,684 M feet b. m.; lath, 2,394,000; shingles, 1,350 squares. Principal woods: oak, yellow poplar, yellow pine. (For value see lumber and timber products under Manufactures.)

## MANUFACTURES

Number of establishments (1935), 1,637; employing 67,456. Value of products, \$470,900,846, rank, twenty-second. Leading industries (1935): liquors, distilled, \$48,583,656; flour and other grain-mill products, \$17,432,326; railroad repair shops (steam), \$17,022,352; meat-packing, wholesale, \$15,825,954; petroleum refining, \$15,787,263; bread and other bakery products, \$10,657,191; paints, pigments and varnishes, \$8,578,013; printing and publishing (newspaper and periodical), \$8,069,569; butter, \$7,718,456; cooperage, \$7,581,554; machinery (not elsewhere classified), \$6,001,175; furniture, including store and office fixtures, \$5,913,948; liquors, malt, \$5,861,969; men's, youths' and boys' clothing (not elsewhere classified), \$5,802,902; lumber and timber products (not elsewhere classified), \$5,593,676; men's cotton collars, night-wear, shirts and work clothing, \$4,734,281; printing and publishing (book, music and job), \$4,608,040; boots and shoes (other than rubber), \$4,032,577; planing-mill products (including general millwork), \$3,923,331; wood preserving, \$3,866,973; clay products (other than pottery and non-clay refractories, \$3,865,301; non-alcoholic beverages, \$3,854,625; leather, tanned, curried and finished, \$3,699,292; canned and dried fruits and vegetables, canned bottled juices, preserves, jellies, fruit butters, pickles and sauces, \$3,500,418; cotton manufactures, \$2,840,916; liquors, rectified and blended, \$2,809,773; electrical machinery, apparatus and supplies, \$2,596,104; manufactured ice, \$2,257,196; men's furnishing goods, \$2,019,911; knit goods, \$1,815,296; cordage and twine, jute goods, linen goods, \$1,502,243; ice cream, \$1,399,044; confectionery, \$1,344,374; fertilizers, \$1,276,167; saddlery, harness and whips, \$1,217,483; structural and ornamental metal work, \$1,200,303; sheet metal work (not specifically classified), \$1,137,910; poultry dressing and packing, wholesale, \$1,137,859; feeds, prepared (animal and fowl), \$1,120,843; foundries, \$1,101,156; boxes, wooden, except cigar boxes, \$1,061,865; machine shops, \$1,058,547.

## MINERALS

Total value (1936), \$116,698,000, rank, tenth. Principal mineral products: coal, natural gas, petroleum, clay products.

## MISCELLANEOUS

Number of telephones (1937), 207,000, rank, twenty-fourth. Motor vehicles registered (1937), 404,455, rank, twenty-sixth. Number of families having radio sets (1937), 494,900, or 69.9%. Number of post offices (1936-37), 2,383; gross postal receipts, \$6,942,766.43, rank, twenty-sixth. Number of retail stores (1935), 29,286; sales, \$388,278,000.

# KENTUCKY

SCALE OF MILES

0 10 20 30 40 50

State Capitals County Seats

Railroads

Railroads not in operation

All railroads are numbered as per the accompanying list and accurate identification of each line.

- RAILROADS**
- 2 Artemus - Jellico
  - 18 Baltimore & Ohio
  - 29 Cadiz
  - 32 Carrollton
  - 36 Chesapeake & Ohio
  - 39 Chicago & Eastern Illinois
  - 45 Chicago, Burlington & Quincy
  - 49 Chicago, Indianapolis & Louisville
  - 61 Cincinnati, Georgetown & Portsmouth
  - 65 Cincinnati, Cincinnati & Chicago & St. Louis
  - 66 Cincinnati
  - 70 Detroit, Toledo & Ironton
  - 72 East Kentucky Southern
  - 73 Frankfort & Northern
  - 82 Frankfort & Cincinnati
  - 83 Rockport Valley
  - 89 Gulf, Mobile & Northern Illinois Central
  - 95 Kentucky & Indiana Terminal
  - 97 Kentucky & Tennessee
  - 99 Kentucky, Rockcastle & Cumberland
  - 107 Louisville & Nashville
  - 122 Missouri Pacific

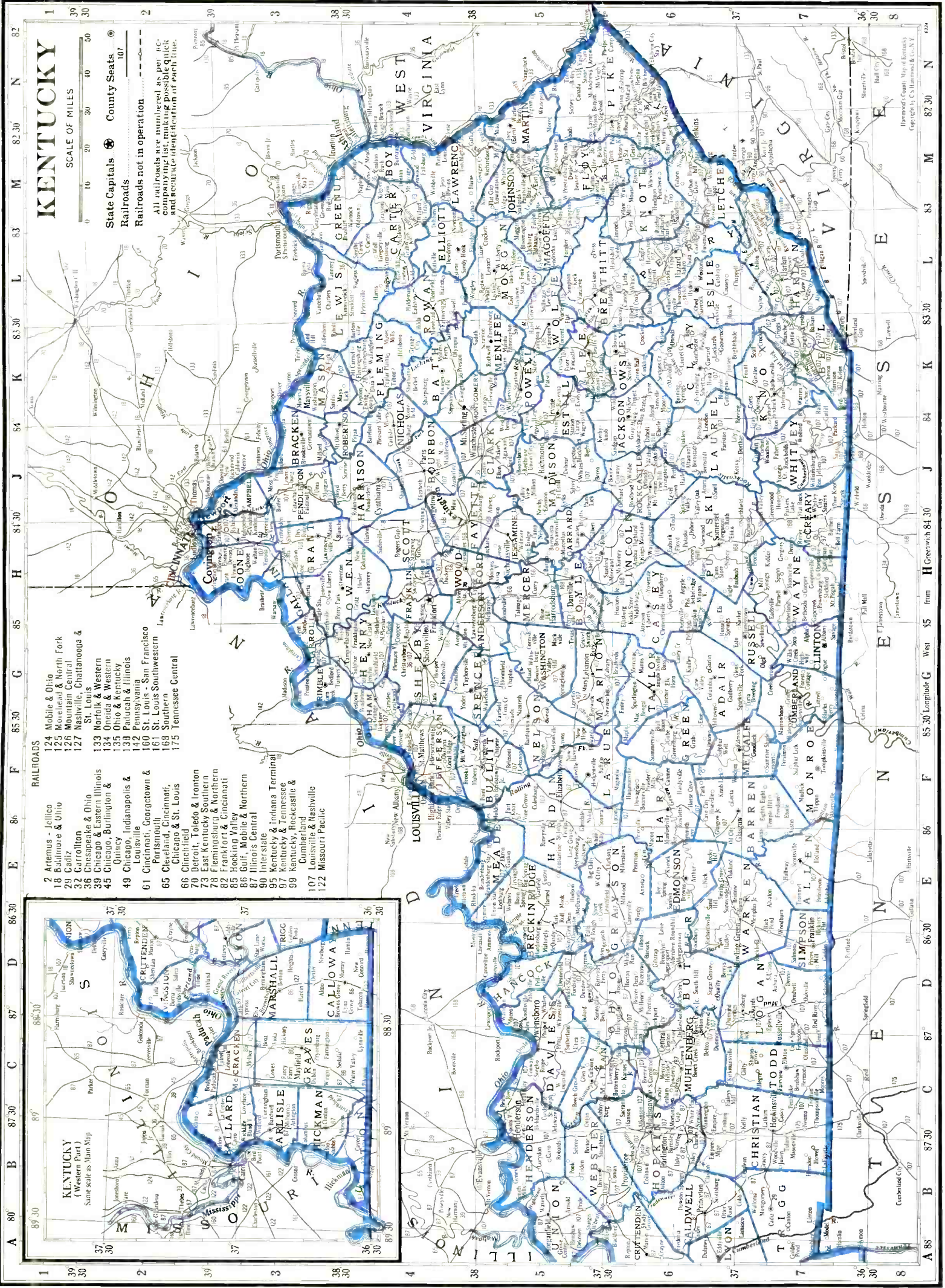
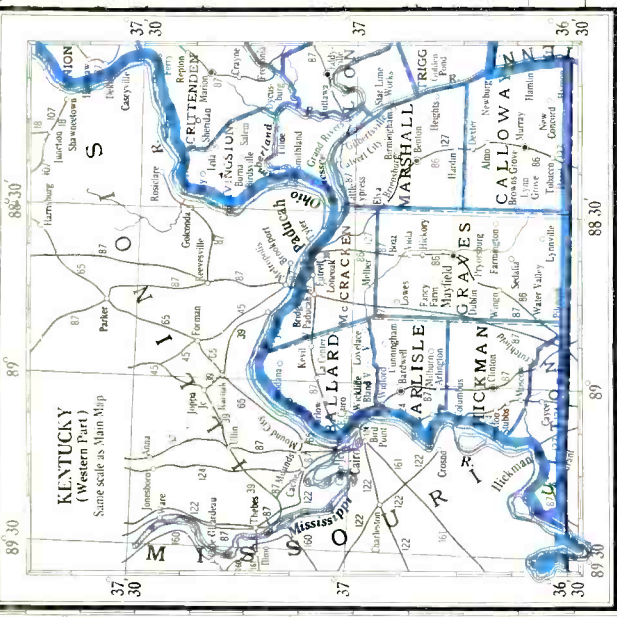



KENTUCKY NEWSPAPER AND PERIODICAL STATISTICS

Newspapers		Periodicals	
Period of Issue	Number	Period of Issue	Number
Daily	30	Daily	1
Evening Dailies	(22)	Semi-weekly	1
Morning Dailies	(7)	Weekly	17
All-day Dailies	(1)	Semi-monthly	6
Daily, with Sunday edition	(11)	Monthly	17
Semi-weekly	8	Quarterly	5
Weekly	156		
Total Newspapers		Total Periodicals	
194		47	
Total number of publications			
241			
County seats (indicated by †) having publications			
113			
Total number of towns having publications			
149			

LIST OF COUNTIES

Total number of counties 120.

County, Location on Map, and County Seat	Pop.	County, Location on Map, and County Seat	Pop.
Adair (S), Columbia	16,401	Knox (SE), Barbourville	26,266
Allen (S), Scottsville	15,180	Larue (C), Hodgenville	9,093
Anderson (NC), Lawrenceburg	8,494	Laurel (SE), London	21,109
Ballard (SW), Wickliffe	9,910	Lawrence (E), Louisa	16,713
Barren (SE), Glasgow	25,844	Lee (SEC), Beattyville	9,729
Bath (NE), Owingsville	11,075	Leslie (SE), Hyden	10,765
Bell (SE), Pineville	38,747	Letcher (SE), Whitesburg	35,702
Boone (N), Burlington	9,595	Lewis (NE), Whitesburg	14,315
Bourbon (NEC), Paris	18,060	Lincoln (C), Stanford	17,687
Boyd (NE), Catlettsburg	43,849	—Livingston (SW), Smithland	8,608
Boyle (C), Danville	16,282	Logan (SW), Russellville	21,875
Bracken (E), Brooksville	9,616	Lyon (SW), Eddyville	8,530
Breathitt (E), Jackson	21,143	McCracken (SW), Paducah	46,271
Breckinridge (NW), Hardinsburg	17,368	McCreary (SE), Whitley City	14,627
Bullitt (NWC), Shepherdsville	8,868	McLean (W), Calhoun	11,072
Butler (SW), Morgantown	12,620	Madison (EC), Richmond	27,621
Caldwell (SW), Princeton	13,781	Magoffin (E), Salyersville	15,719
Calloway (SW), Murray	17,662	Marion (C), Lebanon	15,499
Campbell (N), Alexandria & Newport	73,391	Marshall (W), Benton	12,889
Carlisle (SW), Bardwell	7,363	—Martin (E), Inez	8,584
Carroll (N), Carrollton	8,155	Mason (NE), Maysville	18,862
Carter (NE), Grayson	23,839	Meade (NW), Brandenburg	8,042
Casey (SC), Liberty	16,747	—Menifee (E), Frenchtburg	4,958
Christian (SW), Hopkinsville	34,283	Mercer (C), Harrodsburg	14,471
Clark (EC), Winchester	17,640	Metcalfe (S), Edmonton	9,373
Clay (SE), Manchester	18,526	Monroe (S), Tompkinsville	13,077
Clinton (S), Albany	9,004	Montgomery (E), Mount Sterling	11,660
Crittenden (W), Marion	11,931	Morgan (E), West Liberty	15,130
Cumberland (S), Burkesville	10,204	Muhlenberg (W), Greenville	37,784
Daviess (NW), Owensboro	43,779	Nelson (C), Bardstown	16,551
Edmonson (WC), Brownsville	11,475	Nicholas (NE), Carlisle	8,571
—Elliott (NE), Sandy Hook	7,571	Ohio (W), Hartford	24,469
Estill (EC), Irvine	17,079	Oldham (N), La Grange	7,402
Fayette (NC), Lexington	68,543	Owen (N), Owenton	10,710
Fleming (NE), Flemingsburg	12,931	Owsley (SE), Booneville	7,223
Floyd (E), Prestonsburg	41,942	Pendleton (N), Falmouth	10,876
Franklin (NC), Frankfort	21,064	Perry (SE), Hazard	42,186
Fulton (SW), Hickman	14,927	Pike (E), Pikeville	63,267
Gallatin (N), Warsaw	4,437	Powell (EC), Stanton	5,800
Garrard (C), Lancaster	11,562	Pulaski (SE), Somerset	35,640
Grant (N), Williamstown	9,876	Robertson (NE), Mount Olivet	3,344
Graves (SW), Mayfield	30,778	Rockcastle (SEC), Mount Vernon	15,149
Grayson (WC), Leitchfield	17,055	Rowan (NE), Morehead	10,893
Green (SC), Greensburg	11,401	Russell (S), Jamestown	11,930
Greenup (NE), Greenup	24,554	Scott (N), Georgetown	14,400
Hancock (NW), Hawesville	6,147	Shelby (N), Shelbyville	17,679
Hardin (NW), Elizabethtown	20,913	Simpson (S), Franklin	11,336
Harlan (SE), Harlan	64,557	Spencer (NC), Taylorsville	6,606
Harrison (NE), Cynthia	14,859	Taylor (SC), Campbellsville	12,047
Hart (SC), Munfordville	16,169	Todd (SW), Elkton	13,520
Henderson (NW), Henderson	26,295	Trigg (SW), Cadiz	12,531
Henry (N), New Castle	12,564	Trimble (N), Bedford	5,348
Hickman (SW), Clinton	8,725	Union (NW), Morganfield	17,053
Hopkins (W), Madisonville	37,449	Warren (S), Bowling Green	33,676
Jackson (W), McKee	10,467	Washington (C), Springfield	12,623
Jefferson (N), Louisville	355,350	Wayne (S), Monticello	15,848
Jessamine (C), Nicholasville	12,431	Webster (W), Dixon	20,584
Johnson (E), Paintsville	22,968	Whitley (SE), Williamsburg	29,730
Kenton (N), Covington and Independence	93,534	Wolfe (E), Campton	8,425
Knott (E), Hindman	15,230	Woodford (NC), Versailles	10,981

\*Counties without newspapers are marked —

For circulation figures for daily papers see also Daily Newspaper List in back of Directory. Occasionally it is possible to incorporate a later figure in that list.

**KENTUCKY**

**Directory of Newspapers and Periodicals, 1939**

	Estab	Cols	Width	Depth	Sub	Circ	
<b>ADAIRVILLE (D7)</b> , pop. 763; Logan Co. (SW). 39 m N of Nashville, Tenn. L&N RR. Mineral springs; timber. Dairy, stock, poultry, grain farms. Tobacco.							
Enterprise +	Thursday	Democrat	1901	6	26	280 1.50	\$1,300
G. E. McKinney, Editor; G. E. and R. H. McKinney, Publishers.							
<b>ALBANY† (G7)</b> , pop. 852; Clinton Co. (S). 100 m SW of Lexington. Railroad station, Burnside. SOU RR. Lumber, flour mills. Timber; coal mines. Stock, poultry, dairy farms.							
New Era	Wednesday	Republican	1908	5	22	245 1.50	
Will H. Nunn, Editor; The New Era, Publisher.							
<b>ALLEN (M5)</b> , pop. 284; Floyd Co. (E). 68 m S of Portsmouth, Ohio. C&O RR. Bank, Prestonsburg. Coal mines; oil and gas wells. Dairy, stock, poultry, truck farms.							
Sandy Valley News +	Thursday	Non-partisan	1930	5	26	252 1.00	
John Goble, Editor; Sandy Valley News Company, Publisher.							
<b>ARLINGTON (B3)</b> , pop. 685; Carlisle Co. (SW). 30 m W of Paducah. IC RR. Bank, Bardwell. Flour, saw mills; vegetable cannery; sweet potato storage plant. Hardwood timber. Diversified farming. Sweet potatoes, corn, wheat.							
Citizens Courier +	Thursday	Democrat	1906	7	24	280 1.00	550
Mrs. E. M. Jennings, Editor; H. R. Waterfield, Pub., Bardwell.							
<b>ASHLAND (M3 1/2)</b> , pop. 29,074; Boyd Co. (NE). On Ohio River, 16 m NW of Huntington, W. Va. C&O RR. Packet service. Steel, coal, coke, oil refining, gas, leather, fire brick, carbide lamp, coffee, medicine, awning and shade, stave and lumber industries. Two banks; bank clearings (12-31-36), \$9,951,316; deposits (1-8-37), \$8,265,610. 6,878 electric (AC) meters; 7,000 gas (nat.) meters; 5,500 telephones. Coal mines; gas wells; clay pits.							
Independent +	{Evg.ex.Sun. Independent.....	1896	8	24	294	8.50	★\$9,395
	{Sun. Morn. Sunday circ. ★★10,786						
B. F. Forgey, Editor; Ashland Publishing Company.							
<b>AUBURN (D7)</b> , pop. 821; Logan Co. (SW). 18 m W of Bowling Green. L&N RR. Flour mills; harness factory. Stock, grain farms. Wheat, corn, tobacco.							
Times +	Friday	Non-partisan	1930	6	24	280 1.00	690
R. R. Pitchford, Jr., Editor; R. R. Pitchford, Publisher.							
<b>AUGUSTA (K3)</b> , pop. 1,675; Bracken Co. (E). On Ohio River, 49 m SE of Cincinnati, Ohio. C&O RR. Steamboat connections. Manufactures shoes, buckles, auto parts, carriages. Agriculture. Tobacco, corn, wheat.							
Bracken Chronicle +	Thursday	Democrat	1869	7	24	301 1.50	2,250
James Thompson, Editor; Thompson Family, Publishers.							
<b>BARBOURVILLE† (K7)</b> , pop. 2,380; Knox Co. (SE). On Cumberland River, 70 m N of Knoxville, Tenn. L&N RR. Manufactures golf sticks, caskets, bricks, lumber. Union College. Coal mines; hardwood timber. Agriculture. Horses, corn, hay, vegetables.							
Mountain Advocate +	Friday	Republican	1904	7	24	280 1.50	\$1,325
H. R. Chandler, Editor; Advocate Publishing Company.							
<b>BARDSTOWN† (G5)</b> , pop. 1,767; Nelson Co. (C). 39 m SE of Louisville. L&N RR. Distilleries; flour mill. Hardwood timber. Dairy, stock, grain farms. Tobacco.							
Kentucky Standard +	Thursday	Democrat	1900	7	26	308 1.50	2,400
A. S. Wathen, Editor; Standard Publishing Company.							
<b>BARDWELL† (B3)</b> , pop. 1,139; Carlisle Co. (SW). 30 m SW of Paducah. IC RR. Cannery. Dairy, stock, poultry, grain farms. Tobacco, cotton, apples.							
Carlisle County News +	Thursday	Democrat	1894	7	24	280 1.00	1,700
Danny Bingham, Editor; H. L. Waterfield, Publisher.							
<b>BEATTYVILLE† (K5)</b> , pop. 906; Lee Co. (SEC). On Kentucky River, 75 m SE of Lexington. L&N RR. Coal mines; oil wells; hardwood timber. Diversified farming. Corn, potatoes, hay, live stock.							
Enterprise +	Thursday	Republican	1883	7	24	276 2.00	787
C. D. Stamper, Editor and Publisher.							
<b>BEDFORD† (G3 1/2)</b> , pop. 286; Trimble Co. (N). 35 m NE of Louisville. Railroad station, Sulphur. L&N RR. Hardwood timber. Diversified farming.							
Trimble Democrat +	Thursday	Democrat	1892	6	26	276 1.50	
Trimble Democrat Publishing Company, Inc.							
<b>BENTON† (D3)</b> , pop. 1,021; Marshall Co. (W). 24 m SE of Paducah. NC&SL RR. Hosiery, lumber mills. Hardwood timber. Agriculture. Strawberries, corn, tobacco.							
Marshall Courier +	Thursday	Democrat	1937	7	24	287 1.00	1,610
Marshall Wyatt, Editor; W. E. Wyatt, Publisher.							
Tribune-Democrat +	Friday	Non-partisan	1888	6	26	280 1.00	2,245
W. J. Myre, Editor and Publisher.							
<b>BEREA (J5 1/2)</b> , pop. 1,827; Madison Co. (EC). 40 m S of Lexington. L&N RR. Hand weaving industries; broom factory. Berea College. Summer resort. Coal mines. Dairy, stock, poultry farms. Corn, tobacco, hay.							
Berea Alumnae V (no adv.)	Monthly	Coll. Alumni	1931	2	24	87 x1.00	\$1,000
Chas. T. Morgan, Editor; Berea College Alumnae Association, Publisher.							
Citizen +	Thursday	Independent	1904	6	26	276 1.50	850
Albert Schumacher, Editor; Berea Publishing Company.							
Mountain Life and Work	Quarterly	Sociol.-Philan	1925	2	39	122 1.00	650
Helen H. Dingman, Editor; Conference of Southern Mountain Workers, Publisher.							
<b>BOONEVILLE† (K5 1/2)</b> , pop. 250; Owsley Co. (SE). 80 m SE of Lexington. Railroad station, Tallega. L&N RR. Stock farms. Agriculture.							
Owsley County Courier +	Friday	Republican	1916	7	24	276 1.50	
Carter D. Stamper, Editor and Publisher, Beattyville.							

Circulation—★Sept. A.B.C. Statement; ★June and March A.B.C. Statements; \$P.O. Statement; Bold face. sworn; †Publisher's Report; Light face, estimated. + Uses Mts. ⊕ Nonpareil ems, 12 to inch. ∇ Agate lines, 14 to inch. †County Seat. Population—1930 Census. √ Issued only during academic year. xSub. included in membership fee.

	Estab	Cols	Width	Depth	Sub	Circ
<b>BOWLING GREEN</b> † (E6), pop. 12,348; Warren Co. (S). On Barren River at head of navigation, 71 m NE of Nashville, Tenn. L&N RR. Flour mills; tobacco stemmeries and rehanding, meat packing plants; cigar, axe handle factories; milk condensary; foundries; bottling, marble works. Western Kentucky State Teachers College. Oil wells; limestone and asphalt quarries. Agriculture. Strawberries.						
College Heights Herald	✓	.....	Semi-mo.	.....	Collegiate	.....1925 8 24 290 1.00
Students of Western Kentucky State Teachers College, Editors and Publishers.						
Park City News	+	.....	{Evg.ex.Sat.&Sun.Sun.M.	.....	Democratic	.....1882 8 24 290 7.80
Alvis Temple, Editor; C. M. Gaines, Publisher.						★★5,125
Students Weekly	✓	.....	Thursday	.....	Collegiate	.....1933 5 24 220 Free
Students of Western Kentucky State Teachers College, Editors and Publishers.						4,200
Times-Journal	+	.....	Evg.ex.Sun.	.....	Democratic	.....1882 8 24 287 5.00
Warren County Courier	+	.....	Wed.&Sat.	.....	Democratic	.....1882 8 24 287 1.50
J. G. Denhardt, Editor; Times-Journal Publishing Company, Inc.						§1,391
<b>BRANDENBURG</b> † (E4½), pop. 484; Meade Co. (NW). On Ohio River, 30 m SW of Louisville. L&N RR. Steamboat connections. Oak timber. Diversified farming. Wheat, corn, tobacco.						
Meade County Messenger	.....	Thursday	.....	Democratic	.....1892 5 26 252 1.50	
J. M. Willis, Editor and Publisher.						
<b>BROOKSVILLE</b> † (J3), pop. 615; Bracken Co. (E). 46 m SE of Newport. Railroad station, Augusta. C&O RR. Flour mills. Grain, dairy farms. Tobacco, corn, wheat.						
Bracken County News	+	.....	Thursday	.....	Independent	.....1927 7 24 280 1.50
Mrs. J. E. McGuire, Editor; Bracken County Publishing Company, Inc.						1,925
<b>BROWNSVILLE</b> † (E6), pop. 359; Edmonson Co. (WC). On Green River, 31 m N of Bowling Green. Railroad station, Rocky Hill. L&N RR. Stock, dairy, poultry, grain farms. Corn, tobacco, hay.						
Edmonson County News	.....	Thursday	.....	Ind. Rep.	.....1927 6 26 266 1.50	†1,650
Perry Meloan, Editor; Meloan & Meloan, Publishers.						
<b>BURKESVILLE</b> † (G7), pop. 886; Cumberland Co. (S). On Cumberland River, 148 m S of Louisville. Railroad station, Glasgow. L&N RR. Saw mill. Summer resort. Stock, poultry, fruit, grain farms. Corn, hay, tobacco.						
Cumberland County News	.....	Thursday	.....	Non-partisan	.....1919 5 26 252 1.00	500
J. T. Shannon, Editor; Mrs. Annie Shannon and B. M. Jones, Publishers.						
<b>BURLINGTON</b> † (H2½), pop. ×198; Boone Co. (N). 16 m SW of Covington. Railroad station, Erlanger. SOU RR. Agriculture. Tobacco, corn, fruits.						
Boone County Recorder	+	.....	Thursday	.....	Democratic	.....1875 7 26 294 1.50
A. E. Stephens, Editor and Publisher.						1,650
<b>CADIZ</b> † (B7), pop. 1,114; Trigg Co. (SW). 20 m W of Hopkinsville. CAD RR. Flour, saw mills; tie factory. Timber. Agriculture. Tobacco, wheat, corn.						
Record	+	.....	Thursday	.....	Democratic	.....1876 6 26 280 1.50
Mrs. Edith B. Lawrence, Editor and Publisher.						1,400
<b>CALHOUN</b> † (C5½), pop. 683; McLean Co. (W). On Green River, 22 m SW of Owensboro. Railroad station, Livermore. L&N RR. Cannery. Stock, poultry, grain, fruit farms. Tobacco, corn, hay.						
McLean County News	+	.....	Thursday	.....	Democratic	.....1891 6 26 273 1.50
W. G. Collins, Editor and Publisher.						†900
<b>CAMPBELLSVILLE</b> † (G6), pop. 1,923; Taylor Co. (SC). 85 m S of Louisville. L&N RR. Manufactures flour, lumber, carbon black, gasoline, barrels, carbonated beverages. Oak, walnut timber; limestone quarries. Agriculture. Tobacco, corn.						
News-Journal	+	.....	Wednesday	.....	Democratic	.....1910 8 24 308 1.50
J. P. Gozder, Publisher.						2,141
Taylor County Star	+	.....	Thursday	.....	Non-partisan	.....1925 7 24 273 1.00
James Shacklette, Editor; Star Printing Company, Publisher.						1,760
<b>CAMPTON</b> † (K5), pop. 337; Wolfe Co. (E). 45 m SE of Lexington. L&N RR.						
Wolfe County Herald	+	.....	Thursday	.....	Non-partisan	.....1937 6 24 252 1.00
J. C. Koppenol, Editor; Wolfe County Herald, Publisher.						800
<b>CARLISLE</b> † (J4), pop. 1,469; Nicholas Co. (NE). 36 m NE of Lexington. L&N RR. Tobacco farms.						
Mercury	+	.....	Thursday	.....	Democratic	.....1867 7 26 318 2.00
F. B. Borries, Editor; Mrs. Warren Fisher, Publisher.						†1,900
<b>CARROLLTON</b> † (G3), pop. 2,409; Carroll Co. (N). On Ohio River, 52 m NE of Louisville. CA RR. Men's trousers, furniture factories; bottling works; planing mill; distillery. Live stock, dairy, poultry, grain farms. Tobacco.						
News-Democrat	+	.....	Thursday	.....	Democratic	.....1866 7 24 280 1.50
Mrs. R. G. Smith, Editor and Publisher.						3,000
<b>CAVE CITY</b> (E6), pop. 773; Barren Co. (S). 30 m NE of Bowling Green. L&N RR. Gas wells. Mammoth Cave National Park. Dairy, stock, grain farms. Corn, hay, tobacco.						
Progress	+	.....	Friday	.....	Independent	.....1935 7 24 280 1.00
C. B. Embry, Editor; Embry Newspapers, Inc., Publisher.						1,500
<b>CENTRAL CITY</b> (C6), pop. 4,321; Muhlenberg Co. (W). 40 m S of Owensboro. L&N; IC RRs. Bottling works; lumber mill. Coal mines; oil wells; hardwood timber. Truck, grain farms. Corn, tobacco, hay.						
Messenger	+	.....	Thursday	.....	Independent	.....1932 6 26 280 1.00
R. E. Reno, Editor; Central City Messenger, Publisher.						†2,400
<b>CLAY</b> (B5½), pop. 1,551; Webster Co. (W). 47 m SE of Evansville, Ind. IC; L&N RRs. Manufactures ice, brooms, concrete blocks. Coal mines; oak, gum timber. Stock, poultry, fruit, grain farms. Wheat, corn, lespedza.						
Tribune	+	.....	Thursday	.....	Democratic	.....1935 5 24 224 1.00
Ted Stanton, Editor; Stanton Printing Company, Publisher.						900

Circulation—★Sept. A.B.C. Statement; ★June and March A.B.C. Statements; §P.O. Statement; Bold face, sworn; †Publisher's Report; Light face, estimated. + Uses Mats. ◇Nonpareil ems. 12 to inch. ▽Ate lines. 14 to inch. †County Seat. Population—1930 Census; ×Dun & Bradstreet estimate. ✓Issued only during academic year.

KENTUCKY

Directory of Newspapers and Periodicals, 1939

	Estab	Cols	Width	Depth	Sub	Circ
<b>CLAY CITY</b> (K5), pop. 528; Powell Co. (EC). 36 m SE of Lexington. L&N RR. Oil wells; oak timber. Agriculture. Corn, hay, tobacco.						
Times.....Thursday.....Democratic.....1896	6	24	262	1.00		682
J. E. Burgher, Editor and Publisher.						
<b>CLINTON</b> † (B3½), pop. 1,204; Hickman Co. (SW). 30 m SW of Paducah. IC RR. Bottling works; nursery. Ships corn, cotton. Grain, stock, fruit, poultry. Corn, cotton, tobacco.						
Hickman County Gazette+.....Thursday.....Democratic.....1904	7	24	280	1.00		1,725
H. L. Waterfield, Editor; Hickman County Gazette, Inc., Publisher.						
<b>CLOVERPORT</b> (D5), pop. 1,324; Breckinridge Co. (NW). On Ohio River, 39 m E of Owensboro. L&N RR. Button blank, tile factories; roller mill. Rock quarries. Agriculture. Corn, tobacco, hay.						
Breckinridge News+.....Wednesday.....Independent.....1876	6	26	273	1.50		1,200
Mildred D. Babbage, Editor and Publisher.						
<b>COLUMBIA</b> † (G6), pop. 1,195; Adair Co. (S). 100 m S of Louisville. Railroad station, Campbellsville. L&N RR. Lumber, flour mills. Timber. Stock, poultry, fruit, grain farms. Tobacco, corn, wheat.						
Adair County News.....Wednesday.....Democratic.....1896	6	26	280	1.50		1,550
E. C. Hamlett, Editor and Publisher.						
<b>CORBIN</b> (J6½), pop. 8,036; Whitley Co. (SE). 56 m NW of Middlesboro. L&N RR. Railroad repair shops. Ships coal. Coal mines. Agriculture. Corn, potatoes, hay.						
Times+.....Sunday.....Independent.....1935	8	24	283	6.00		4,012
Tribune+.....Evg.ex.Sat. & Sun. Independent.....1934	8	24	283	6.00		3,900
J. O. Crawford, Editor; Corbin Times-Tribune, Inc., Publisher.						
<b>COVINGTON</b> † (H2½), pop. 65,252; Kenton Co. (N). On Ohio River, opposite Cincinnati. L&N; C&O RRs. Suspension bridge connects with Cincinnati. Manufactures X-ray equipment, machine tools, cloth and paper bags, wire goods, steel fences, motor truck frames, sheet metal and paper products, electric equipment, sashes, doors, locks, keys, barrels, staves, fertilizer, public address systems, asphalt, macadam, canvas goods. Railroad shops. Seven banks; deposits (1935), \$23,219,980. 17,688 electric (AC) meters; 16,461 gas (nat.) meters; 9,500 telephones.						
Enquirer+.....Every Morn.....Independent.....1842	8	24	308	14.56		
Kentucky edition of Cincinnati Enquirer, Cincinnati, Ohio. V. H. Logan, Editor; W. F. Wiley, Publisher.						
Kentucky Post+.....Evg.ex.Sun.....Independent.....1892	8	24	315	6.26		
Kentucky edition of Cincinnati Post, Cincinnati, O. For circulation see Post. Carl A. Saunders, Editor; Post Publishing Co., Inc.						
Kentucky Times-Star+.....Evg.ex.Sun.....Republican.....1840	8	24	310	6.24		
Kentucky edition of Times-Star, Cincinnati, O. For circ. see Times-Star. Hubert Taft, Editor; Cincinnati Times-Star Co., Pub., Cincinnati, O.						
<b>CUMBERLAND</b> (M6½), pop. 2,639; Harlan Co. (SE). 94 m SE of Lexington. L&N RR. Saw mill. Agriculture. Corn, tobacco, potatoes.						
Tri-City News+.....Thursday.....Independent.....1929	7	24	273	1.50		1,450
J. P. Freeman, Editor and Publisher.						
<b>CYNTHIANA</b> † (J4), pop. 4,386; Harrison Co. (NE). 28 m N of Lexington. L&N RR. Tobacco warehouses and redrying plant; cheese, butter, harness factories; distillery; flour, planing mills. Tobacco, stock, dairy, poultry farms.						
Democrat+.....Thursday.....Democratic.....1868	7	24	276	1.50		1,800
A. R. Costello, Editor and Publisher.						
Log Cabin+.....Friday.....Ind. Rep.....1896	8	24	308	1.50		‡2,022
J. T. Wilson, Editor; J. T. and J. G. Wilson, Publishers.						
<b>DANVILLE</b> † (H5), pop. 6,729; Boyle Co. (C). 36 m SW of Lexington. CNO&TP; SOU RRs. Flour and lumber mills; tobacco warehouse; bottling works. Stock yards. Railroad division center. Centre College. Agriculture. Tobacco, wheat.						
Centre College Cento V.....Friday.....Collegiate.....1863	8	24	280	x1.00		
Students of Centre College, Editors and Publishers.						
Kentucky Advocate+.....Evg.ex.Sat. & Sun. Democratic.....1910	8	24	280	3.00		2,640
Vernon Richardson, Editor; Columbia Printing Co., Inc., Publisher.						
Messenger+.....Evg.ex.Sun.....Democratic.....1910	8	24	280	5.20		2,610
J. C. Alcock, Editor; Danville Daily Messenger, Inc., Publisher.						
<b>DAWSON SPRINGS</b> (B6), pop. 2,311; Hopkins Co. (W). 52 m NE of Paducah. IC RR. Health resort with mineral springs. Coal mines. Agriculture. Dairying, fruit, corn, tobacco, hay.						
Progress+.....Friday.....Independent.....1919	8	24	287	1.00		‡1,450
W. T. Davis, Editor and Publisher.						
<b>DIXON</b> † (B5½), pop. 650; Webster Co. (W). 20 m S of Henderson. IC RR. Agriculture. Tobacco, live stock, corn.						
Journal+.....Friday.....Democratic.....1899	7	24	308	1.50		
Jewell J. Duncan, Editor and Publisher.						
<b>EDDYVILLE</b> † (A6½), pop. 1,990; Lyon Co. (SW). On Cumberland River, 33 m E of Paducah. IC RR. Steamboat connections. Horse collar, shirt, harness, broom factories. Limestone quarries; hardwood timber. Agriculture. Tobacco, corn.						
Lyon County Herald+.....Thursday.....Democratic.....1905	7	24	280	1.00		1,086
G. M. Pedley, Editor and Publisher.						
<b>EDMONTON</b> † (F6½), pop. 237; Metcalfe Co. (S). 105 m S of Louisville. Railroad station, Glasgow. L&N RR. Flour mill. Agriculture. Corn, tobacco, wheat.						
News.....Thursday.....Democratic.....1902	6	26	280	1.00		
Edmonton News, Publisher.						

Circulation—★June and March A.B.C. Statements; †P.O. Statement; Bold face, sworn; ‡Publisher's Report; Light face, estimated. +Uses Mats. ◊Nonpareil ems. 12 to inch. †Wagate lines. 14 to inch. †County Seat. Population—1930 Census. †Issued only during academic year. xSubscription included in membership fee.

	Etab	Cols	Width	Depth	Sub	Circ
<b>ELIZABETHTOWN</b> † (F5), pop. 2,590; Hardin Co. (NW). 48 m S of Louisville. L&N; IC RRs. Men's clothing, overalls, quilted articles manufacturing. Bottling works. Limestone quarries. Diversified farming. Corn, wheat, tobacco.						
Hardin County Enterprise+...Tues. Thurs...Democratic.....1926	7	24	280	1.00		4,050
Wesley E. Carter, Editor and Publisher.						
News+.....Tues. & Fri....Democratic.....1869	6	26	280	1.50		‡2,850
W. H. Marriott, Editor; Elizabethtown News, Publisher.						
<b>ELKTON</b> † (C7), pop. 951; Todd Co. (SW). 67 m NW of Nashville, Tenn. L&N RR. Flour mills. Agriculture. Tobacco, grain, fruit, Jersey cattle.						
Todd County Standard+.....Thursday.....Democratic.....1920	6	26	276	1.50		
R. D. Petrie, Editor and Publisher.						
<b>EWING</b> (K4), pop. ×550; Fleming Co. (NE). 51 m NE of Lexington. L&N RR. Dairy, stock, poultry and grain farms. Tobacco.						
Enquirer+.....Thursday.....Democratic.....1895	6	26	276	1.00		880
A. F. Hoffman and Leland Ishmael, Editors and Pubs., Flemingsburg.						
<b>FALMOUTH</b> † (J3), pop. 1,876; Pendleton Co. (N). On Licking River, 40 m S of Covington. L&N RR. Flour mill. Dairy, poultry, grain farms. Hay, corn, tobacco.						
Outlook+.....Thursday.....Independent.....1907	7	26	308	1.50		‡3,125
W. J. Shonert, Editor and Publisher.						
<b>FLEMINGSBURG</b> † (K4), pop. 1,265; Fleming Co. (NE). 54 m NE of Lexington. F&NO RR. Flour and feed mill; chicken hatcheries. Farming. Tobacco, corn, alfalfa.						
Fleming Gazette+.....Thursday.....Independent.....1880	7	24	308	1.50		1,900
Ransom Todd, Editor; C. E. Rankin and Ransom Todd, Publishers.						
Times-Democrat+.....Thursday.....Democratic.....1867	6	26	280	1.50		
Leland Ishmael, Editor and Publisher.						
<b>FRANKFORT</b> † (H4), pop. 11,626; Franklin Co. (NC). The State Capital. On Kentucky River, 26 m W of Lexington. F&C; L&N; C&O RRs. Manufactures whiskey, shoes, twine, underwear, concrete pipes, lumber, flour. Greenhouse. Stone quarries. State Industrial College (Negro); Stewart Home Training School. Tobacco, dairy, stock farms.						
Register of Kentucky State Historical Society } Quarterly.....Hist.&Biograph.1903	1	30	102	3.00	No adv.	
H. V. McChesney, Editor; Kentucky State Historical Society, Publisher.						
Scrapper.....Friday.....High'y Constr.....1921	2	39	126	x3.00	Controlled free dist.	25
Kentucky Assn. of Highway Contractors, Publisher, 114 W. Main St.						675
State Journal+.....Morn.ex.Mon.Independent.....1900	7	26	287	4.00		‡2,808
State Journal Company, Publisher.					Sunday circ.	‡2,808
<b>FRANKLIN</b> † (D7), pop. 3,056; Simpson Co. (S). 21 m S of Bowling Green. L&N RR. Manufactures work garments, children's clothing, staves, flour, lumber. Hardwood timber. Agriculture. Tobacco, strawberries, grain, live stock.						
Favorite+.....Thursday.....Democratic.....1857	7	26	301	1.50		‡1,814
Sam Maxey, Editor; Franklin Favorite, Publisher.						
<b>FULTON</b> (C4), pop. 3,502; Fulton Co. (SW). 48 m S of Paducah. IC RR. Manufactures pants, men's shirts, lumber, flour, feed, dairy products, soft drinks. Cotton gin; poultry packing plants. Oak timber. Farming. Corn, tobacco, sweet potatoes.						
Fulton County News+.....Friday.....Independent.....1932	6	26	280	1.00		
J. P. Bushart, Editor; News Publishing Company.						
Leader+.....Evg.ex.Sun.....Democratic.....1898	7	26	276	4.00		‡1,350
Hoyt Moore, Editor and Publisher.						
Wireless+.....Friday.....Democratic.....1915	7	26	276	1.00		
J. H. Moore, Editor and Publisher.						
<b>GEORGETOWN</b> † (H4), pop. 4,229; Scott Co. (N). 12 m N of Lexington. CNO&TP; SOU; F&C RRs. Tomato canneries; flour mill; seed cleaning factory. Georgetown College. Agriculture. Tobacco, corn, wheat.						
Georgetownian.....Friday.....Collegiate.....1922	5	26	210	1.00		
Students of Georgetown College, Editors and Publishers.						
News+.....Friday.....Democratic.....1887	6	26	280	2.00		‡2,280
Flem Smith, Editor and Publisher.						
Times+.....Wednesday.....Democratic.....1867	6	26	280	1.50		‡1,950
Lila Bell, Editor; Lila and F. M. Bell, Publishers.						
<b>GLASGOW</b> † (F6½), pop. 5,042; Barren Co. (S). 72 m SE of Louisville. L&N RR. Flour, lumber, planing mills; overalls factory; bottling works; hatchery; tobacco warehouses. Hardwood timber. Agriculture. Tobacco, corn, dairy products.						
News+.....Evg.ex.Sun.....Democratic.....1930	6	27	280	5.20		2,360
V. T. Rousseau, Editor; Glasgow Daily News Publishing Company.						
Republican+.....Thursday.....Republican.....1892	6	26	280	1.50		
C. M. Foster, Editor; Jones Printing Company, Publisher.						
Times+.....Thursday.....Democratic.....1865	8	24	294	1.50		3,200
Joe Richardson, Editor and Publisher.						
<b>GRAYSON</b> † (L4), pop. 1,022; Carter Co. (NE). 27 m SW of Ashland. Railroad station, Hitchens. C&O RR. Brickyard. Clay pits. Dairy, stock, poultry, grain farms. Tobacco, corn, wheat.						
East Kentucky Journal+.....Thursday.....Independent.....1892	6	26	280	1.50		1,000
J. L. Lusby, Editor and Publisher.						
Sandy Valley Enquirer+.....Thursday.....Independent.....1936	6	24	252	1.50		1,485
Oscar Haight, Jr., Editor; Sandy Valley Enquirer Publishing Co.						
<b>GREENSBURG</b> † (F6), pop. 770; Green Co. (SC). On Green River, 85 m S of Louisville. L&N RR. Flour, saw mills; stave factory; tobacco warehouse. Cedar timber. Tobacco, grain farms.						
Record-Herald+.....Thursday.....Independent.....1895	6	26	280	1.50		‡1,600
E. V. Taylor, Editor and Publisher.						

Circulation—★June and March A.B.C. Statements; †P.O. Statement; Bold face, sworn; ‡Publisher's Report; Light face, estimated. +Uses Mats. †Nonpareil ems. 12 to inch. ▽Agate lines. 14 to inch. †County Seat. Population—1930 Census; ×Dun & Bradstreet estimate. xSubscription included in membership fee.

KENTUCKY

Directory of Newspapers and Periodicals, 1939

	Estab	Cols	Width	Depth	Sub	Circ
<b>GREENUP</b> † (M3 ½), pop. 1,125; Greenup Co. (NE). On Ohio River, 14 m W of Ashland. C&O RR. Steamboat connection. Flour, grist mills; casket factory. Truck, grain farms.						
News + .....Thursday.....Independent.....1934	6	26	252	1.50		‡1,397
W. H. Ward, Editor and Publisher.						
<b>GREENVILLE</b> † (C6), pop. 2,451; Muhlenberg Co. (W). 33 m N of Hopkinsville. IC RR. Tobacco, clay product factories; flour mill. Oil refinery. Coal mines; oil wells; clay pits; timber. Diversified farming. Corn, hogs, tobacco.						
Leader + .....Friday.....Democratic.....1912	7	24	280	1.00		1,400
D. B. Wilson, Editor; D. B. Wilson and J. M. Newman, Publishers.						
Record.....Thursday.....Independent.....1899	7	26	304	.50		
O. L. Roark, Editor; Record Press, Publisher.						
<b>GUTHRIE</b> (C7), pop. 1,272; Todd Co. (SW). 50 m NW of Nashville, Tenn. L&N RR. Agriculture. Tobacco, corn, wheat, hay.						
Todd County Times + .....Thursday.....Democratic.....1927	7	26	280	1.50		
Todd County Times, Publisher.						
<b>HARDINSBURG</b> † (D5), pop. 805; Breckinridge Co. (NW). 75 m SW of Louisville. L&N RR. Manufactures quilts, quilted articles, lingerie, flour, feed. Agriculture. Tobacco, corn, wheat.						
Independent + .....Tuesday.....Independent.....1931	6	26	273	1.00		1,400
J. M. Howard, Jr., Editor and Publisher.						
<b>HARLAN</b> † (L7), pop. 4,327; Harlan Co. (SE). 110 m NE of Knoxville, Tenn. L&N RR. Bottling works. Coal mines. Hardwood timber. Agriculture. Corn, potatoes.						
Enterprise + .....[Evg.ex.Sat.&Sun.,Sun.M.] Independent.....1901	8	24	280	7.80		3,623
J. L. Crawford, Editor; Enterprise Publishing Company, Inc.						
Sunday circ. 3,623						
<b>HARRODSBURG</b> † (H5), pop. 4,029; Mercer Co. (C). 30 m SW of Lexington. SOU RR. Health resort with mineral springs. Calcite mines. Agriculture. Tobacco, wheat.						
Herald + .....Friday.....Democratic.....1883	6	26	280	1.50		3,150
D. M. Hutton, Editor; Harrodsburg Herald, Publisher.						
<b>HARTFORD</b> † (D5 ½), pop. 1,106; Ohio Co. (W). On Rough River, 28 m S of Owensboro. L&N RR. Bottling works. Oil wells; coal mines; limestone quarries. Agriculture. Corn, tobacco, hay.						
Ohio County News + .....Friday.....Non-partisan.....1926	8	26	280	1.50		1,815
P. H. Landrum, Editor; Hartford Printing Co., Publisher.						
<b>HAWESVILLE</b> † (D5), pop. 790; Hancock Co. (NW). On Ohio River, 23 m NE of Owensboro. L&N RR. Ferry to Cannelton, Ind. Steamboat connections. Coal mines; oil wells. Agriculture. Tobacco, corn, wheat.						
Hancock Clarion + .....Friday.....Independent.....1893	6	26	266	1.00		‡1,500
Mary A. Kelly, Editor and Publisher.						
<b>HAZARD</b> † (L6), pop. 7,021; Perry Co. (SE). 146 m SE of Lexington. L&N RR. Bottling works; oil refinery. Soft coal mines; gas wells; hardwood timber.						
Herald + .....Thursday.....Non-partisan.....1911	7	24	276	2.00		3,150
C. N. Wooton, Editor; Herald Publishing Company.						
Union Messenger and Perry County News + .....Thursday.....Non-partisan.....1935	6	24	280	2.00		‡3,493
E. T. Sparks, Editor; Union Messenger, Publisher.						
<b>HENDERSON</b> † (B5), pop. 11,668; Henderson Co. (NW). On Ohio River, 10 m S of Evansville, Ind., with bridge and ferry connections. L&N; IC RRs. Manufactures wooden boxes, baskets, furniture, wash dresses, food products, carbon black, cotton sheeting. Tobacco warehouses; meat packing and nicotine plants. Coal mines; oil wells. Diversified farming. Corn, tobacco, wheat.						
Gleaner + .....[Morn.ex.Sun.& Mon.] Democratic.....1888	8	24	280	7.50		★2,825
Gleaner and Journal + .....Sunday.....Democratic.....1888	8	24	280			★3,800
Journal + .....[Evg.ex.Sat.& Sun.] Democratic.....1899	8	24	280	7.80		★782
Leigh Harris, Editor and Publisher.						
<b>HICKMAN</b> † (B3 ½), pop. 2,321; Fulton Co. (SW). On Mississippi River, 70 m SW of Paducah. IC; NC&SL RRs. Bottling works; planing mill; veneering plant; cotton gins. Timber. Diversified farming. Cotton, corn, hay.						
Courier + .....Thursday.....Democratic.....1859	6	26	276	1.50		
J. T. Howard, Editor and Publisher.						
<b>HINDMAN</b> † (M5 ½), pop. 508; Knott Co. (E). 75 m SW of Ashland. C&O RR.						
Herald + .....Thursday.....Democratic.....1935	7	24	280	1.50		750
Dennis Sturgill, Editor; Herald Publishing Company.						
<b>HODGENVILLE</b> † (F5 ½), pop. 1,104; Larue Co. (C). 60 m S of Louisville. IC RR. Flour, lumber mills; cooperage factory. Timber; limestone quarries; gas wells. Agriculture. Tobacco, corn, stock.						
Herald-News + .....Thursday.....Democratic.....1885	6	26	280	1.50		‡1,550
E. W. Creal, Editor; Herald-News, Publisher.						
<b>HOPKINSVILLE</b> † (C7), pop. 10,746; Christian Co. (SW). 70 m N of Nashville, Tenn. IC; L&N; TC RRs. Manufactures snuff, flour, dairy products, hosiery, shirts, overalls, hardwood flooring, staves, soft drinks, bricks. Tobacco warehouses; meat packing plant. Bethel Woman's College (girls). Coal mines; gas wells; hardwood timber. Dairy, live stock farms. Grain, hay.						
Kentucky New Era + .....Evg.ex.Sun.....Democratic.....1869	8	24	280	7.50		‡4,703
Kentucky New Era + .....Friday.....Democratic.....1869	8	24	280	1.00		
A. W. Wood, Editor; Kentucky New Era, Inc., Publisher.						

Circulation—★June and March A.B.C. Statements; §P.O. Statement; Bold face, sworn; †Publisher's Report; Light face, estimated. +Uses Mats. ◇Nonpareil ems, 12 to inch. ▽Agate lines, 14 to inch. ‡County Seat. Population—1930 Census.

	Estab	Cols	Width	Depth	Sub	Circ
<b>HORSE CAVE</b> (F6), pop. 1,259; Hart Co. (SC). 35 m NE of Bowling Green. L&N RR. Flour, lumber mills. Tourist resort. Dairy, stock, poultry, grain farms. Tobacco, corn, wheat. Hart County Herald.....Thursday.....Democratic.....1911 7 26 308 2.00 Harry H. Hansbrough, Editor and Publisher.						
<b>HYDEN</b> † (L6), pop. ×313; Leslie Co. (SE). 150 m SE of Lexington. Railroad station, Hazard. L&N RR. Lumber, stave mills. White oak timber. Agriculture. Corn, hay, garden produce. Thousandsticks.....Thursday.....Republican.....1911 6 26 280 1.50 Thousandsticks Printing Company, Publisher.						
<b>IRVINE</b> † (K5), pop. 3,640; Estill Co. (EC). On Kentucky River, 40 m SE of Lexington. L&N RR. Railroad shops. Overalls factory; oil refinery. Oil wells. Truck farms. Estill Herald+.....Thursday.....Democratic.....1927 6 26 280 1.50 2,193 John Hovermale, Editor; John and A. Y. Hovermale, Publishers. Times+.....Friday.....Republican.....1919 7 26 308 1.00 ‡2,800 Robert Barker, Editor and Publisher.						
<b>IRVINGTON</b> (E5), pop. 764; Breckenridge Co. (NW). 57 m W of Louisville. L&N RR. Flour mill. Limestone quarries; timber. Agriculture. Tobacco, corn, wheat, hay. Herald+.....Friday.....Democratic.....1917 6 26 280 1.50 J. W. Willis, Editor and Publisher.						
<b>JACKSON</b> † (L5½), pop. 2,109; Breathitt Co. (E). On Kentucky River, 100 m SE of Lexington. L&N RR. Coal mine; timber. Stock, grain, poultry, fruit, truck farms. Corn, potatoes, tobacco. Times+.....Thursday.....Independent.....1920 6 26 280 2.00 1,600 Mrs. M. H. Holliday, Editor; Jackson Times Publishing Co.						
<b>JAMESTOWN</b> † (G6½), pop. 410; Russell Co. (S). 95 m S of Lexington. Railroad station, Somerset. SOU RR. Flour, lumber, woolen mills. Timber. Diversified farming. Corn, live stock, tobacco. Russell County News+.....Thursday.....Republican.....1913 7 24 280 1.00 M. H. Bernard, Editor; Russell County News Company, Publisher.						
<b>JEFFERSON TOWN</b> (F4), pop. 614; Jefferson Co. (N). 12 m E of Louisville. SOU RR. Nurseries. Residential. Agriculture. Potatoes, corn, apples, peaches. Jeffersonian+.....Thursday.....Independent.....1907 8 26 308 2.00 1,890 C. A. Hummel, Editor; Jeffersonian Publishing Company.						
<b>LA CENTER</b> (C2½), pop. 537; Ballard Co. (SW). 19 m W of Paducah. IC RR. Bank, Kevil. Agriculture. Corn, tobacco, strawberries. Advance.....Friday.....Democratic.....1905 7 26 308 1.00 Mrs. Ada Wear, Editor and Publisher.						
<b>LA GRANGE</b> † (G5), pop. 1,121; Oldham Co. (N). 27 m NE of Louisville. L&N RR. Agriculture. Dairying, tobacco, oats, corn. Oldham Era+.....Friday.....Democratic.....1876 6 26 280 1.50 ‡1,100 W. L. Dawson, Editor and Publisher.						
<b>LANCASTER</b> † (H5), pop. 1,630; Garrard Co. (C). 34 m S of Lexington. L&N RR. Flour mills. Diversified farming. Tobacco, corn, wheat, hay. Central Record+.....Thursday.....Democratic.....1889 6 26 280 1.00 1,650 J. E. Robinson, Editor and Publisher.						
<b>LAWRENCEBURG</b> † (H4½), pop. 1,763; Anderson Co. (NC). 24 m W of Lexington. SOU RR. Broom, cotton, thread factories. Distillery. Dairy, poultry, grain farms. Tobacco, corn, hay. Anderson News+.....Thursday.....Democratic.....1877 6 26 280 1.50 R. E. Garrison, Editor and Publisher.						
<b>LEBANON</b> † (G5½), pop. 3,248; Marion Co. (C). 67 m S of Louisville. L&N RR. Hardwood flooring factory. Whiskey distilleries; meat packing plant. Oak, walnut timber. Agriculture. Tobacco, corn, hay. Enterprise+.....Friday.....Democratic.....1886 6 26 280 1.50 2,375 Oliver Kelly, Editor; Enterprise Publishing Company. Marion Falcon+.....Wednesday.....Democratic.....1894 6 26 280 1.50 D. B. Spragens, Editor; Marion Falcon, Publisher.						
<b>LEITCHFIELD</b> † (E5½), pop. 950; Grayson Co. (WC). 72 m SW of Louisville. IC RR. Flour, planing mills; bottling works. Asphalt mines. Dairy, poultry, grain farms. Tobacco, corn, hay. Gazette+.....Friday.....Democratic.....1881 6 26 276 1.50 1,850 Fred Hughes, Editor; Fred and W. J. Hughes, Publishers.						
<b>LEXINGTON</b> † (H4½), pop. 45,736; Fayette Co. (NC). 84 m SE of Louisville. SOU; C&O; L&N RRs. Airport. Thoroughbred horse, bluegrass seed and burley tobacco market. Manufactures whiskey, tobacco products, clothing, advertising novelties, medicines, tents, awnings, harness, farm gates, caskets, screens. Railroad, motor bus shops; meat packing; coffee roasting. Principal outlet for eastern Kentucky oil, coal, farm and quarry products. Seven banks; bank clearings (12-31-36), \$70,053,399; deposits (12-31-36), \$31,058,202. 12,450 electric (AC) meters; 12,550 gas (nat.) meters; 12,490 telephones. University of Kentucky; Transylvania College; Sayre School (girls). American Horseman.....Monthly.....[Horse Bree's & Exhibitors 1933 4 24 168 3.00 4,943 M. S. Cohen, Publisher, La Fayette Hotel. Blood-Horse.....Saturday.....[Thoroughbred 1917 2 34 121 x5.00 1,708 J. A. Estes, Ed.; American Thoroughbred Breeders Assn., Pub., P. O. Box 1520. [Breeders Controlled free dist. 52 Chase Magazine.....Monthly.....Fox Hunting.....1920 4 26 168 2.00 S. L. Wooldridge, Editor; The Chase Publishing Co., Inc., Hernando Bldg.						

Circulation—★June and March A.B.C. Statements; †P.O. Statement; Bold face, sworn; ‡Publisher's Report; Light face, estimated. +Uses Mats. ◊Nonpareil ems. 12 to inch. ∇Gate lines, 14 to inch. †County Seat. Population—1930 Census; ×Dun & Bradstreet estimate. xSubscription included in membership fee.

**KENTUCKY**

Directory of Newspapers and Periodicals, 1939

LEXINGTON† (Continued)	Estab	Cols	Width	Depth	Sub	Circ
Crimson Rambler ✓.....Friday.....Coll. & Alumni.....1914	6	27	266	2.00		500
Students of Transylvania College, Publishers.						
Herald +.....Morn.ex.Sun...Democratic.....1860	8	24	294	9.00	★	18,827
T. R. Underwood, Editor; J. G. Stoll, Publisher.						
Herald-Leader +.....Sunday.....Non-partisan.....1937	8	24	294	3.00	★	40,764
Leader +.....Evg.ex.Sun...Republican.....1888	8	24	294	9.00	★	20,773
J. G. Stoll, Editor and Publisher.						
Kentucky Grower and Stockman } Monthly.....Tobacco,L.Stk... 1937	3	28	147	.50		9,680
W. D. Atwood, Editor; W. D. Atwood and Terrill Riley, Pubs., 120 S. Broadway.					Free dist.	7,910
Kentucky Kernel ✓.....Tues.&Fri.....Coll.&News.....1914	7	24	280	2.00		
Students of the University of Kentucky, Editors and Publishers.						
Kentucky Law Journal.....Quarterly.....Legal Coll.....1912	1	52	94	2.50		
The University of Kentucky College of Law, Editor and Publisher.						
Thoroughbred Record, The.....Saturday.....Horses.....1875	4	27	182	3.00		
J. E. Rubbathen, Editor; Thoroughbred Record Co., Inc., Pub., 139 Market St.						
<b>LIBERTY† (H6), pop. 549; Casey Co. (SC). 53 m SW of Lexington. Railroad station, Moreland. SOU RR. Planing mill. Timber. Agriculture. Corn, hay, tobacco.</b>						
Casey County News.....Wednesday.....Republican.....1904	6	26	280	1.50		1,850
O. C. Thomas, Editor and Publisher.						
<b>LONDON† (J6), pop. 1,950; Laurel Co. (SE). 92 m SE of Lexington. L&amp;N RR. Well buckets manufactured. Coal mines. Poultry, dairy, grain farms. Tobacco, wheat.</b>						
Sentinel-Echo +.....Thursday.....Republican.....1873	7	24	280	1.50		1,645
Russell Dyche, Editor; Sentinel-Echo, Publisher.						
<b>LOUISA† (M4), pop. 1,961; Lawrence Co. (E). On Big Sandy River, 35 m W of Huntington, W. Va. C&amp;O RR. Manufactures artificial limbs, flour, feed, soft drinks. Oil, gas wells; coal mines; fire clay; sand pits; timber. Dairy, stock, poultry farms. Corn, feeds, sorghum, tobacco.</b>						
Big Sandy News +.....Friday.....Independent.....1885	7	26	287	1.50		2,110
E. W. Kinner, Editor; Big Sandy Publishing Company, Inc.						
<b>LOUISVILLE† (F4), pop. 307,745; Jefferson Co. (N). On Ohio River, 105 m SW of Cincinnati, Ohio. L&amp;N; B&amp;O; IC; PA; CI&amp;L; CCC&amp;SL; SOU; C&amp;O; K&amp;T RRs. Airport. Steamboat connections. Bridges to New Albany, Ind., and Jeffersonville, Ind. Industrial, financial and educational center. Manufactures whiskey, cigarettes, bathtubs, plumbing and railway supplies, paint, varnish, barrels, boxes, cabinets, bedding, mattresses, textiles, cement, beer, dairy and metal products, canned vegetables, biscuits, drying machinery, fire brick, caskets, auto bodies, trailers, steel and wood tanks, shirts. Railroad repair shops; meat-packing; woodworking; creosoting, auto assembly plants; machine shops; oil refineries. Twenty banks; bank clearings (12-31-36), \$1,621,571,416; deposits (12-31-36), \$170,049,048. 95,800 electric (AC) meters; 77,100 gas meters; 32,737 telephones. Phosphate, fluorspar, stone quarries. University of Louisville; law, pharmacy, theology, normal and other schools.</b>						
Cardinal V.....Thursday.....Collegiate.....1932	5	24	203	1.50		2,000
Students of the University of Louisville, Editors and Publishers.						
Christian Observer.....Wednesday.....Presbyterian.....1813	4	27	172	3.00		25,648
Wm. T. McElroy, Editor; Converse & Co., Publishers, 412 S. Third St.						
Courier-Journal +.....Every Morn...Independent.....1826	8	24	307	10.40	★	103,631
Harrison Robertson, Editor; Barry Bingham, Publisher.					Sunday circ. ★	170,938
Times +.....Evg.ex.Sun...Independent.....1884	8	24	307	7.80	★	120,622
Tom Wallace, Editor; Barry Bingham, Publisher.						
Defender + (Negro).....Thursday.....Independent.....1933	8	24	300	2.00		
Frank H. Gray, Editor; Louisville Defender, Inc., Pub., 623 W. Walnut St.						
In Kentucky.....Quarterly.....State Int.....1937	2	40	133	1.00		10,000
G. W. Pedley, Editor; Commonwealth of Kentucky, Pub., 11th and Broadway Sts.					Controlled free dist.	40,000
Insurance Field.....Thurs. & Fri...Insurance.....1899	4	26	168			
Publishes Fire and Casualty edition on Thursday, sub. \$3, circ. ★2,901; Life edition on Friday, sub. \$3, circ. ★2,424.						
J. E. Puckette, Editor; Insurance Field Co., Publisher, Box 1164.						
Insurance Index.....Monthly.....Insurance.....1870	3	26	140	3.00		3,813
A. J. Davis, Editor; J. E. Dunne, Publisher, 307 Tyler Bldg.						
Journal of Labor +.....Saturday.....Labor.....1900	6	27	273	2.00		
W. H. Davis, Editor; Journal of Labor Publishing Co., 1129 W. Main St.						
Journal of the Kentucky Pharmaceutical Assn. } Monthly.....Retail Drugs.....1926	2	36	122	1.50		
Wm. H. Fischer, Editor; Kentucky Pharmaceutical Assn., Pub., 341 E. Broadway.						
Kentucky Bourbon Magazine.....Monthly.....Whiskey Indus. 1935	2	40	140	2.00		1,440
P. C. Dant, Editor; Kentucky Distillers' Assn., 630 W. Jefferson St.					Controlled free dist.	320
Kentucky Druggist.....Monthly.....Druggists.....1912	3	26	126	1.00		
Mailed free to Kentucky druggists.						
Robert J. Frick, Editor; Kentucky Druggist Publishing Co., 634 W. Main St.						
Kentucky Farmers Home } Monthly.....Agricultural.....1865	4	27	196	.50		62,138
W. V. Spencer, Editor and Publisher, 500 S. Fourth St.						
Kentucky Grocer.....Monthly.....Grocery.....1902	2	44	140	x1.00		2,475
S. E. Haas, Editor; Retail Grocers Assn. and Kentucky Food Distributors Assn., Publishers, 405 Lincoln Bank Bldg.						
Kentucky Irish-American +.....Saturday.....Irish Amer.....1898	7	26	294	1.00		
John J. Barry, Editor; Kentucky Irish-American Co., Pub., 319 W. Liberty St.						

Circulation—★Sept. A.B.C. Statement; ★June and March A.B.C. Statements; §P.O. Statement; Bold face, sworn; †Publisher's Report; Light face, estimated. + Uses Mats. ◇Nonpareil ems. 12 to inch. ∇Agate lines. 14 to inch. †County Seat. Population—1930 Census. ✓ Issued only during academic year. xSub. included in membership fee.



Directory of Newspapers and Periodicals, 1939

KENTUCKY

LOUISVILLE† (Continued)	Estab	Cols	Width	Depth	Sub	Circ
Kentucky Jewish Chronicle+ Friday..... Jewish.....	1913	5	24	203	1.25	3,311
G. M. Cohen, Editor; The Spokesman Co., Pub., 423 Citizens Bldg.						
Kentucky Medical Journal..... Monthly..... Medical.....	1903	2	34	126	x5.00	1,762
Dr. A. T. McCormack, Ed.; Kentucky State Medical Assn., Pub., 620 S. Third St.						
Kentucky Reporter+ (Negro) Saturday..... Republican.....	1904	8	30	308	2.00	
R. T. Berry, Editor and Publisher, 1101 W. Chestnut St.						
Kentucky School Journal ✓..... Monthly..... Educational.....	1923	2	32	112	x1.00	
W. P. King, Editor; Kentucky Education Assn., Inc., Pub., 1423 Heyburn Bldg.						
Louisville & Nashville Em- } Monthly..... RR. Employees..	1924	3	26	140	Mainly free dist.	33,011
ployes' Magazine..... } T. E. Owen, Editor; Louisville & Nashville RR. Co., Pub., L. & N. Bldg.						
Market Growers Journal..... Semi-mo..... Com.Veg.Grow..	1907	3	26	140	1.00	22,242
Paul Work, Ed.; Market Growers Journal Co., Inc., Pub., 112 ½ E. Chestnut St.						
Masonic Home Journal..... Semi-mo..... Masonic.....	1882	4	26	196	1.00	
J. C. Morris, Editor; Masonic Widows and Orphans Home, Publisher.						
National Horseman..... Monthly..... {Horse Breed'g & Training	1865	3	28	161	3.00	9,700
H. Phelps Spencer, Editor and Publisher, Seelbach Hotel.						
Pentecostal Herald..... Wednesday..... Interdenom.....	1887	4	26	182	1.00	‡30,000
H. C. Morrison, Editor; Pentecostal Pub. Co., P. O. Box 774.						
Postal Supervisor..... Monthly..... Postal.....	1912	3	30	154	x2.00	‡125
J. J. Fields, Ed.; National Assn. of Postal Supervisors, Pub., 2238 Napoleon Blvd.					Controlled free dist.	‡8,000
Record+..... Morn.ex.Sun... Legal&Business	1896	6	26	308	24.00	
Sue Hoover, Editor; Daily Record Company, Pub., 321 W. Liberty St.						
Record+..... Thursday..... Catholic.....	1878	8	24	280	2.00	5,000
Benedict Elder, Ed.; Record Incorporated, Pub., 1503 Kentucky Home Life Bldg.						
Review and Expositor..... Quarterly..... Theolog. (Bapt.)	1904	1	48	126	1.50	830
Southern Baptist Theological Seminary, Publisher, 2825 Lexington Rd.						
Western Recorder..... Thursday..... Baptist.....	1825	3	27	150	2.00	15,000
Victor I. Masters, Editor; Religious Press Assn., Pub., 13th and Market Sts., Philadelphia, Pa.						
Word and Work..... Monthly..... Undenom.....	1906	2	26	101	1.00	
R. H. Boll, Editor; Word and Work, Publisher.						
McKEE† (K6), pop. 190; Jackson Co. (SE). 65 m S of Lexington. Railroad station, Berea. L&N RR. Coal mines. Agriculture. Corn, hay, tobacco.						
Jackson County Sun..... Thursday..... Republican.....	1922	6	26	276	1.50	‡838
J. S. Tompkins, Editor and Publisher.						
MADISONVILLE† (C6), pop. 6,908; Hopkins Co. (W). 35 m N of Hopkinsville. L&N; IC RRs. Tile, cheese factories; creamery; flour mill; bottling works. Coal mines; oil wells; timber. Dairy, stock, poultry farms. Corn, tobacco, hay.						
Messenger+..... Evg.ex.Sun... Democratic.....	1917	8	24	287	5.00	‡3,917
Woodson Browning and Edgar Arnold, Editors; Madisonville Pub. Co.						
Methodist News..... Semi-mo..... Religious.....	1931	3	26	126	.50	4,600
R. R. McDowell, Editor; Louisville Conference, M. E. Church, South, Publisher.					Controlled free dist.	400
MANCHESTER† (K6), pop. ×626; Clay Co. (SE). 89 m S of Lexington. L&N RR. Lumber mill. Coal mines; hardwood timber. Agriculture. Corn, tobacco, hay.						
Guardian+..... Friday..... Independent.....	1918	7	27	308	1.50	400
R. E. White, Editor; Southeastern Publishing Co.						
MARION† (A6), pop. 1,892; Crittenden Co. (W). 42 m NE of Paducah. IC RR. Extensive fluorspar mines; oak timber. Diversified farming. Corn, wheat, oats.						
Crittenden Press+..... Friday..... Independent.....	1879	7	24	276	1.50	
John Hargan, Editor; Crittenden Press, Publisher.						
MAYFIELD† (C3), pop. 8,177; Graves Co. (SW). 25 m S of Paducah. IC RR. Manufactures clothing, condensed milk, bricks, furniture, flour, snuff. Tobacco warehouses; hatchery. Clay pits; timber. Diversified farming. Wheat, corn, tobacco.						
Messenger+..... Evg.ex.Sun... Democratic.....	1901	8	24	280	5.20	4,100
Frank O. Evens, Editor; Mayfield Messenger Publishing Company.						
MAYSVILLE† (K3), pop. 6,557; Mason Co. (NE). On Ohio River, 60 m SE of Cincinnati, Ohio. L&N; C&O RRs. Steamboat connections. Manufactures condensed milk, gasoline, soft drinks, cotton goods, bricks, pulleys, cigars, bicycles, motorcycles. Tobacco warehouses and curing plant; distilleries; nursery. Agriculture. Live stock, wheat, milk.						
Independent+..... Morn.ex.Sun... Democratic.....	1907	7	26	280	3.00	4,239
Mrs. Martha P. Comer, Editor; James Purdon & Co., Publishers.						
Public Ledger+..... {Morn.&evg. Republican.....	1892	7	27	308	5.20	‡3,295
W. B. Mathews, Editor; Clarence and W. B. Mathews, Publishers.					ex. Sun.	
MIDDLESBORO (K7), pop. 10,350; Bell Co. (SE). 63 m NE of Knoxville, Tenn. Railroad name, Middlesborough. SOU; L&N RRs. Railroad division point. Foundry and machine shops; overalls, wood products, elastic webbing factories; tannery; bottling works. Coal mines. Stock, dairy farms. Cattle, tobacco, milk.						
News+..... Evg.ex.Sun... Independent.....	1909	8	24	287	7.50	‡4,179
C. H. Arundel, Editor; Citizens News Co., Publisher.						
Three States+..... Thursday..... Republican.....	1914	7	24	273	1.00	‡2,000
H. C. Chappell, Editor; H. C. Chappell and Bill Nelson, Publishers.						
MIDWAY (H4), pop. 808; Woodford Co. (NC). 12 m W of Lexington. SOU; L&N RRs. Patent medicine factory; distillery. Tobacco farms.						
Blue Grass Clipper..... Thursday..... Democratic.....	1875	6	26	280	1.50	‡500
J. H. Reigner, Editor and Publisher.						

Circulation—★June and March A.B.C. Statements; §P.O. Statement; †Publisher's Report; Light face, estimated. +Uses Mats. ◇Nonpareil ems, 12 to incl. ▽Agate lines, 14 to incl. ‡County Seat. Population—1930 Census; ×Dun & Bradstreet estimate. ✓Issued only during academic year. xSubscription included in membership fee.

KENTUCKY

Directory of Newspapers and Periodicals, 1939

	Estab	Cols	Width	Depth	Sub	Circ
<b>MONTICELLO</b> † (H7), pop. 1,503; Wayne Co. (S). 110 m S of Lexington. Railroad station, Burnside. SOU RR. Manufactures staves, pencil slats, golf sticks, flour. Oil refinery. Coal mines; oil wells; rock quarry; timber. Agriculture. Corn, tobacco, wheat.						
Wayne County Outlook.....Thursday.....Independent.....1904	6	26	276	1.50		‡1,050
James W. Simpson, Editor and Publisher.						
<b>MOREHEAD</b> † (L4), pop. 825; Rowan Co. (NE). 67 m W of Ashland. M&NF; C&O RRs. Concrete pipe factory; saw mill. Clay pits. State Teachers College. Diversified farming. Tobacco.						
Independent +.....Thursday.....Independent.....1934	7	24	280	1.50		1,760
W. J. Sample, Editor; Independent Publishing Co.						
Rowan County News +.....Thursday.....Independent.....1917	6	26	273	1.50		‡2,195
Jack Wilson, Editor; Rowan County News, Publisher.						
Trail Blazer ✓.....Saturday.....Collegiate.....1927	7	24	280	x1.00		‡900
Students of Morehead State Teachers College, Editors and Publishers.					Controlled free dist.	‡100
<b>MORGANFIELD</b> † (B5), pop. 2,551; Union Co. (NW). 23 m S of Henderson. IC; L&N RRs. Seed cleaning plant. Coal mines. Agriculture. Corn, wheat, hay, tobacco.						
Union County Advocate +.....Thursday.....Democratic.....1886	6	26	280	1.50		‡2,832
F. Tyler Munford, Editor; Munford Publishing Company.						
<b>MORGANTOWN</b> † (D6), pop. 551; Butler Co. (SW). On Green River, 25 m NE of Bowling Green. Railroad station, Beaver Dam. IC RR. Lumber, flour mills. Coal mines; timber. Agriculture. Corn, hay, tobacco.						
Green River Republican +.....Thursday.....Republican.....1885	7	26	308	1.00		‡560
Estell W. Neel, Editor; A. Sharer, Publisher.						
<b>MOUNT OLIVET</b> † (J3 ½), pop. 419; Robertson Co. (NE). 58 m SE of Newport. Railroad station, Maysville. C&O; L&N RRs. Dairy, stock, poultry, grain farms. Tobacco, corn, wheat.						
Tribune Democrat.....Thursday.....Independent.....1874	7	26	280	1.00		
John W. Zoller, Jr., Editor and Publisher.						
<b>MOUNT STERLING</b> † (K4 ½), pop. 4,350; Montgomery Co. (E). 33 m E of Lexington. C&O RR. Cotton glove, candy, butter factories; flour mill. Dairy, stock, poultry, grain farms. Tobacco, corn, wheat.						
Advocate +.....Tues.&Thurs.....Democratic.....1890	7	24	280	2.00		2,200
J. W. Hedden, Jr., Editor; Advocate Publishing Company, Inc.						
Gazette-Courier +.....Friday.....Republican.....1884	6	26	276	1.50		‡2,200
W. Hoffman Wood, Editor and Publisher.						
Sentinel-Democrat +.....Thursday.....Democratic.....1866	6	26	276	1.50		‡1,815
R. H. Lane, Editor; Sentinel-Democrat, Inc., Publisher.						
<b>MOUNT VERNON</b> † (J6), pop. 939; Rockcastle Co. (SEC). 59 m S of Lexington. L&N RR. Coal mines; stone quarries; oil wells; timber. Diversified farming. Corn, beans, potatoes.						
Signal.....Thursday.....Independent.....1887	7	26	308	1.50		950
Southeastern Publishing Company.						
<b>MUNFORDVILLE</b> † (F6), pop. 649; Hart Co. (SC). 73 m S of Louisville. L&N RR. Flour mill. Poultry, dairy, grain farms. Tobacco, corn.						
Hart County News +.....Thursday.....Ind. Rep.....1878	7	24	280	1.00		‡2,200
C. B. Embry, Editor; Embry Newspapers, Inc., Publisher.						
<b>MURRAY</b> † (D3 ½), pop. 2,891; Calloway Co. (SW). 42 m SE of Paducah. NC&SL RR. Hosiery, lumber mills; tobacco, cigar, dairy-products, harness factories. State Teachers College. Agriculture. Tobacco, corn, bush clover.						
Ledger and Times +.....Thursday.....Ind. Dem.....1928	8	24	280	1.00		‡3,695
R. L. Meloon and J. U. Neal, Publishers.						
West Kentuckian +.....Thursday.....Democratic.....1934	8	24	294	1.00		3,508
O. J. Jennings, Editor; O. J. Jennings & Son, Publishers.						
<b>NEON</b> (M6), pop. 1,077; Letcher Co. (SE). 92 m SE of Lexington. L&N RR. Bank, Whitesburg. Bottling works. Agriculture.						
News +.....Friday.....Non-partisan.....1928	7	24	280	1.50		2,200
W. P. Nolan, Editor and Publisher.						
<b>NEW CASTLE</b> † (G4), pop. 447; Henry Co. (N). 30 m NW of Frankfort. Railroad station, Eminence. L&N RR. Grist mill. Agriculture. Corn, hay, tobacco.						
Henry County Local +.....Friday.....Democratic.....1879	6	26	280	1.50		1,950
E. R. McClure, Editor; Henry County Local Company, Publisher.						
<b>NEWPORT</b> † (H2), pop. 29,744; Campbell Co. (NE). Adjoins Covington. C&O; L&N RRs. Steel, sheet metal, wire screens, screen doors, auto accessories, toys, weather stripping, sheet steel, poultry bands, beauty parlor equipment, culverts, roofing, beverages. Four banks; 8,650 electric (AC) meters; 8,182 gas (nat.) meters; 5,200 telephones. Coal mines.						
Official Bulletin.....Semi-mo.....Labor.....1921	5	26	224	1.00		
Wm. J. Eagen, Editor; Trades and Labor Assembly of Kenton and Campbell Counties, Publisher, 507 York St.						
<b>NICHOLASVILLE</b> † (H5), pop. 3,128; Jessamine Co. (C). 12 m S of Lexington. SOU RR. Dairy, stock, poultry, grain, truck farms. Tobacco, corn, wheat.						
Jessamine Journal.....Friday.....Democratic.....1873	8	26	336	1.50		‡1,400
M. A. McCarty, Editor; McCarty & Co., Publishers.						
News.....Wednesday.....Democratic.....1888	6	26	280	1.50		1,300
Clinton Ricketts, Editor and Publisher.						
<b>OLIVE HILL</b> (L4), pop. 1,484; Carter Co. (NE). 50 m W of Huntington, W. Va. C&O RR. Fire brick, crushed ballast, limestone dust, cement, glass-sand factories. Clay, sand, gravel pits; coal mines. Diversified farming.						
Carter County Herald.....Thursday.....Independent.....1902	6	26	280	2.00		2,710
W. F. Fultz, Editor; Herald Publishing Company.						

Circulation—★June and March A.B.C. Statements; §P.O. Statement; Bold face, sworn; ‡Publisher's Report; Light face, estimated. +Uses Mats. ◊Nonpareil ems, 12 to inch. ▽Agate lines. 14 to inch. †County Seat. Population—1930 Census. ✓Issued only during academic year. xSubscription included in membership fee.

	Estab	Cols	Width	Depth	Sub	Circ
<b>OWENSBORO</b> † (C5), pop. 22,765; Daviess Co. (NW). On Ohio River, 40 m SE of Evansville, Ind. L&N; IC RRs. Steamboat connections. Manufactures whiskey, electric lamps, radio tubes, wagons, chairs, brass, iron and steel products, furniture, flour, oil well supplies, sewer pipes, cheese, canned goods, clay products, stock feeds. Tobacco warehouses; meat packing plant. Oil, gas wells; coal mines; clay pits; timber. Diversified farming. Tobacco, corn, wheat.						
Inquirer +	{Evg.ex.Sat. & Sun.	Democratic	1884	8	24	294 6.50 ★★6,871
Messenger +	{Morn.ex.Sun. & Mon.	Democratic	1875	8	24	294 6.50 ★★11,061
Messenger-Inquirer +	Sunday	Democratic	1876	8	24	294 2.60 ★★18,244
L. W. Hager, Editor; Owensboro Publishing Company, Inc.						
Kentucky White Ribbon	Monthly	W. C. T. U.	1901	4	26	178 .50
Mrs. Ludie D. Pickett, Editor; J. T. Duncan, Publisher.						
<b>OWENTON</b> † (H3 1/2), pop. 975; Owen Co. (N). 24 m N of Frankfort. Railroad station, Sparta. L&N RR. Agriculture. Tobacco, corn, wheat.						
News-Herald +	Thursday	Democratic	1868	6	26	276 1.50 991
M. H. Bourne, Editor and Publisher.						
<b>OWINGSVILLE</b> † (K4), pop. 933; Bath Co. (NE). 43 m NE of Lexington. Railroad station, Preston. C&O RR. Agriculture. Tobacco, corn, potatoes.						
Bath Co. News-Outlook +	Thursday	Democratic	1879	6	26	280 1.50 900
H. J. Lacy, Editor and Publisher.						
<b>PADUCAH</b> † (C2 1/2), pop. 33,541; McCracken Co. (SW). On the Ohio River at mouth of Tennessee River, 167 m NE of Memphis, Tenn. NC&SL; IC; CB&Q; P&I RRs. Airport. Railroad repair shops; foundries; hosiery mills; cooperage; brick, tile plant; shoe, textile machinery, pearl button, sash and door, box, basket, work clothing, candy, harness factories. Two banks; deposits (through June, 1936), \$6,185,689. 4,700 electric (AC) meters; 4,200 gas (artif.) meters; 5,100 telephones. Clay, coal mines.						
Press +	Friday	Independent	1932	6	24	252 1.00 3,543
M. K. Rogers, Editor; Press Publishing Company, Inc., 224 Kentucky Ave.						
Sun-Democrat +	{Evg.ex.Sat. & Sun, Sun.M.	Independent	1871	8	24	294 7.25 ★★17,299
E. J. Paxton, Sr., Editor; Paducah Newspapers, Inc., Publisher. Sunday circ. ★★18,256						
<b>PAINTSVILLE</b> † (M5), pop. 2,411; Johnson Co. (E). On Big Sandy River, 70 m W of Ashland. C&O RR. Bottling works; oil refineries. Coal mines; oil wells. Stock, poultry, truck, grain farms.						
Herald +	Thursday	Independent	1901	7	24	280 2.00 3,000
Henry Arrowood, Editor; W. W. Robinson and Henry Arrowood, Publishers.						
<b>PARIS</b> † (J4), pop. 6,204; Bourbon Co. (NEC). 18 m NE of Lexington. F&C; L&N RRs. Canning factory; seed-cleaning plant. Ships tobacco, live stock. Stock, dairy, poultry farms.						
Bourbon News +	Tues. & Fri.	Democratic	1881	6	26	280 2.00 2,000
C. L. Johnson, Editor and Publisher.						
Kentuckian-Citizen +	Wed. & Fri.	Democratic	1807	6	26	280 2.00 †2,900
A. S. Thompson, Editor; Kentuckian-Citizen, Publisher.						
Kentucky Methodist	Semi-mo.	Religious	1935	3	28	147 .50 1,650
D. V. Snapp, Editor and Publisher.						
<b>PIKEVILLE</b> † (M5 1/2), pop. 3,376; Pike Co. (E). 114 m S of Ashland. C&O RR. Manufactures gasoline, carbon black, cement blocks, beverages. Coal mines; timber.						
Pike County News +	Thursday	Independent	1913	8	24	287 2.00 3,800
C. E. Grote, Editor; Cumberland Publishing Company.						
Union Advocate +	Tuesday	Labor	1935	8	24	280 2.00
Tom Holland, Editor; Union Publishing Co., Inc.						
<b>PINEVILLE</b> † (K7), pop. 3,537; Bell Co. (SE). On Cumberland River, 70 m N of Knoxville, Tenn. L&N RR. Summer resort and tourist center. Coal mines; hardwood timber.						
Cumberland Courier +	Friday	Republican	1920	6	24	280 1.50
F. N. Creech, Editor and Publisher.						
Sun +	Thursday	Independent	1908	7	24	280 1.50 †2,000
H. J. Evans, Editor; Sun Publishing Company.						
<b>PRESTONSBURG</b> † (M5), pop. 2,105; Floyd Co. (E). 65 m SW of Huntington, W. Va. C&O RR. Coal mines. Diversified farming. Corn and truck crops.						
Floyd County Times +	Thursday	Independent	1926	6	26	276 1.50 †1,800
Norman Allen, Editor; Prestonsburg Publishing Company.						
<b>PRINCETON</b> † (B6), pop. 4,764; Caldwell Co. (SW). 44 m E of Paducah. IC RR. Railroad machine shops; stemmeries; flour and hosiery mills. Ships tobacco, live stock, hosiery, fluorspar, produce. Fluorspar mines. Diversified farming.						
Caldwell County Times +	Thursday	Independent	1925	7	24	280 1.00 2,800
Thomas Towery, Editor; Caldwell County Times, Inc., Publisher.						
Leader +	Tues. & Fri.	Democratic	1871	8	24	304 1.50 †2,970
Marion F. Catlett, Editor; Leader Publishing Company.						
<b>PROVIDENCE</b> (B6), pop. 4,742; Webster Co. (W). 34 m SW of Henderson. IC; L&N RRs. Flour, feed, lumber mills; meat packing plant. Coal mines; oak timber. Agriculture. Tobacco, corn, hay.						
Enterprise +	Thursday	Democratic	1902	8	24	308 2.00 †1,815
J. L. Bradley, Editor; Providence Publishing Company, Inc.						
<b>RICHMOND</b> † (J5), pop. 6,495; Madison Co. (EC). 26 m SE of Lexington. L&N RR. Clothing factory; flour mill; bottling works; tobacco warehouses. Eastern Kentucky State Teachers College. Diversified farming. Tobacco, corn, live stock.						
Eastern Progress V	Friday	Collegiate	1921	6	24	273
Students of Eastern Kentucky State Teachers College, Editors and Publishers.						

Circulation—★Sept. A.B.C. Statement; ★June and March A.B.C. Statements; \$P.O. Statement; Bold face, sworn; †Publisher's Report; Light face, estimated. + Uses Mats. ◇ Nonpareil ems. 12 to inch. ▽ Agate lines. 14 to inch. †County Seat. Population—1930 Census. √ Issued only during academic year.

**KENTUCKY**

Directory of Newspapers and Periodicals, 1939

City	Publication	Day	Party	Estab	Cols	Width	Depth	Sub	Circ
<b>RICHMOND† (Continued)</b>									
Madison County	Post	Friday	Republican	1889	6	24	280	1.00	
Madison County Post, Publisher.									
	Register		Evg.ex.Sun.....Democratic	1865	8	24	287	5.00	\$4,098
Keen Johnson, Editor; Daily Register Company, Publisher.									
<b>RUSSELL (M3 ½), pop. 2,084; Greenup Co. (NE). 20 m W of Huntington, W. Va. C&amp;O RR. Bridge to Ironton, Ohio. Railroad shops; creosoting plant.</b>									
	Times	Friday	Independent	1908	5	24	224	2.00	\$1,766
E. D. Mittendorf, Editor; Russell Publishing Company, Inc.									
<b>RUSSELL SPRINGS (G6 ½), pop. ×125; Russell Co. (S). 90 m SW of Lexington. Railroad station, Somerset. SOU RR. Hardwood timber. Diversified farming. Live stock, poultry, grain.</b>									
	Russell County Banner	Wednesday	Non-partisan	1936	6	24	252	1.00	1,450
J. R. Bernard, Editor; W. H. Bernard, Publisher.									
<b>RUSSELLVILLE† (D7), pop. 3,297; Logan Co. (SW). 54 m N of Nashville, Tenn. L&amp;N RR. Concrete pipe, tobacco factories; bottling works. Coal, asphalt mines; timber. Dairy, stock, poultry, grain farms. Tobacco.</b>									
	News-Democrat	Thursday	Democratic	1904	7	24	280	1.50	
B. A. Evans, Editor and Publisher.									
<b>SALYERSVILLE† (L5), pop. 446; Magoffin Co. (E). 65 m S of Ashland. Railroad station, Royalton. C&amp;O RR. Oil wells. Agriculture. Corn, tobacco, potatoes.</b>									
	Independent	Friday	Independent	1921	7	24	280	1.50	\$1,600
Albert K. Moore, Editor and Publisher.									
<b>SCOTTSVILLE† (E7), pop. 1,867; Allen Co. (S). 25 m SE of Bowling Green. L&amp;N RR. Overalls, tobacco, spoke factories; saw mills. Oil wells; hardwood timber. Dairy, stock, poultry, fruit farms. Tobacco, live stock.</b>									
	Allen County News	Wednesday	Independent	1935	7	24	276	1.50	1,355
H. A. Ward, Editor; Allen County News, Publisher.									
	Citizen-Times	Thursday	Republican	1890	6	26	280	1.50	\$1,261
R. R. Pitchford, Jr., Editor; R. R. Pitchford, Publisher.									
<b>SEBREE (B5), pop. 940; Webster Co. (W). 25 m S of Henderson. L&amp;N RR. Flour, planing mills; hatchery. Summer resort. Gas wells; timber. Agriculture. Tobacco, corn, wheat.</b>									
	Banner	Thursday	Democratic	1892	6	26	276	1.00	
R. H. Royster, Editor and Publisher.									
<b>SHELBYVILLE† (G4), pop. 4,033; Shelby Co. (N). 31 m E of Louisville. C&amp;O; SOU; L&amp;N RRs. Flour, feed mills; bottling works; oil refinery; leaf tobacco warehouse. Science Hill School (girls). Agriculture. Tobacco, live stock, corn.</b>									
	Shelby News	Thursday	Democratic	1886	7	24	280	1.50	2,500
W. W. McCoy, Editor; Mrs. B. B. Cozine, Publisher.									
	Shelby Sentinel	Friday	Democratic	1840	7	24	280	1.50	\$3,110
Daniel and James O'Sullivan, Editors and Publishers.									
<b>SHEPHERDSVILLE† (F4 ½), pop. 633; Bullitt Co. (NWC). 20 m S of Louisville. L&amp;N RR. Flour and feed mill. Diversified farming. Corn, wheat, hay.</b>									
	Pioneer-News	Friday	Democratic	1882	7	28	280	1.25	1,200
A. B. Hawkins, Editor; Pioneer-News, Publisher.									
<b>SMITHS GROVE (E6 ½), pop. 718; Warren Co. (S). 20 m NE of Bowling Green. L&amp;N RR. Flour mill. Agriculture. Corn, wheat, tobacco, hogs.</b>									
	Echo	Friday	Democratic	1938	6	24	280	1.00	465
P. W. Hurt, Editor and Publisher.									
<b>SOMERSET† (H6 ½), pop. 5,506; Pulaski Co. (SE). 79 m S of Lexington. SOU RR. Flour mills; bottling works; oil refinery; creamery. Coal mines; timber. Stock, poultry farms. Corn, tobacco, hay.</b>									
	Commonwealth	Wednesday	Republican	1915	7	24	276	1.50	\$2,487
G. A. Joplin, Jr., Editor and Publisher.									
	Journal	Thursday	Democratic	1888	7	24	280	2.00	2,390
C. T. Williams, Editor; Somerset Journal, Publisher.									
<b>SPRINGFIELD† (G5), pop. 1,487; Washington Co. (C). 60 m SE of Louisville. L&amp;N RR. Tobacco market and warehouses. Timber. Stock, dairy, poultry, grain farms. Tobacco, corn, wheat.</b>									
	Sun.	Thursday	Democratic	1904	6	26	276	1.50	
H. L. Smith and J. S. Moran, Editors and Publishers.									
<b>STANFORD† (H5 ½), pop. 1,544; Lincoln Co. (C). 50 m SW of Lexington. L&amp;N RR. Manufactures cheese, butter, flour, caskets. Walnut timber. Dairy, stock, grain farms. Tobacco, corn, wheat.</b>									
	Interior Journal	Tues. & Fri.	Democratic	1860	6	26	280	1.50	3,067
E. C. Walton, Editor and Publisher.									
<b>STEARNS (J7), pop. ×1,000; McCreary Co. (SE). 113 m S of Lexington. CNO&amp;TP; K&amp;T RRs. Lumber mill. Coal mines; oil wells; timber. Stock farms.</b>									
	McCreary County Record	Tuesday	Independent	1919	7	24	280	1.50	710
Mrs. Mary H. Powell, Editor; Cecil Williams, Publisher.									
<b>STURGIS (B5 ½), pop. 2,154; Union Co. (NW). 43 m SE of Evansville, Ind. IC RR. Flour and feed mill. Coal mines. Live stock, grain farms.</b>									
	News	Thursday	Democratic	1885	6	24	280	1.50	\$4,860
E. Calman, Editor; E. A. and E. Calman, Publishers.									
<b>TAYLORSVILLE† (G4 ½), pop. 729; Spencer Co. (NC). 33 m SE of Louisville. L&amp;N RR. Flour mill. Agriculture. Live stock, tobacco, corn.</b>									
	Spencer Magnet	Thursday	Democratic	1914	6	26	276	1.50	\$550
Katie Beauchamp, Editor; Spencer Magnet, Inc., Publisher.									

Circulation—★June and March A.B.C. Statements; †P.O. Statement; Bold face, sworn; ‡Publisher's Report; Light face, estimated. +Uses Mats. ◊Nonpareil ems. 12 to inch. ∇Agate lines, 14 to inch. †County Seat. Population—1930 Census; ×Dun & Bradstreet estimate.

	Estab	Cols	Width	Depth	Sub	Circ
<b>TOMPKINSVILLE†</b> (F7), pop. 850; Monroe Co. (S). 40 m SE of Bowling Green. Railroad station, Glasgow. L&N RR. Manufactures barrel staves, axe handles, flour. Timber. Agriculture. Corn, wheat, tobacco.						
News + .....Thursday.....Independent.....1903	6	26	280	1.50		‡950
Lawrence M. Hopper, Editor and Publisher.						
<b>UNIONTOWN</b> (B5), pop. 1,235; Union Co. (NW). On Ohio River, 25 m SW of Henderson. IC RR. Steamboat connection. Brick and tile factory. Coal mines; timber. Diversified farming. Wheat, corn, tobacco.						
Telegram.....Friday.....Democratic.....1895	6	26	280	1.50		
Victor L. Spalding, Editor and Publisher.						
<b>VANCEBURG†</b> (L3 ½), pop. 1,388; Lewis Co. (NE). On Ohio River, 30 m W of Portsmouth, O. C&O RR. Manufactures shoes, railroad ties, staves, flour. Dairy, stock, truck farms.						
Lewis County Herald.....Thursday.....Republican.....1924	6	26	280	1.50		
Lewis County Herald Publishing Company.						
<b>VERSAILLES†</b> (H4 ½), pop. 2,244; Woodford Co. (NC). 12 m W of Lexington. SOU RR. Flour and feed mill. Margaret Hall School (girls). Dairy, stock, poultry farms. Tobacco, hemp, bluegrass seed.						
Woodford Sun.....Thursday.....Democratic.....1869	8	26	336	1.50		
Daniel M. and A. A. Bowmar, Editors; Woodford Sun, Publisher.						
<b>WALTON</b> (H3), pop. 854; Boone Co. (N). 20 m S of Covington. L&N; CNO&TP RRs. Cannery; feed mill. Dairy, stock, poultry farms. Tobacco, corn.						
Advertiser + .....Thursday.....Democratic.....1915	7	24	269	1.50		2,640
J. H. Jump, Publisher.						
<b>WARSAW†</b> (H3), pop. 800; Gallatin Co. (N). On Ohio River, 35 m SW of Cincinnati, Ohio. Railroad station, Sparta. L&N RR. Furniture factory; lumber mill; nurseries. Live stock, corn, tobacco farms.						
Gallatin County News.....Thursday.....Independent.....1926	6	26	280	1.50		‡1,075
M. W. Meadows, Editor and Publisher.						
<b>WEST LIBERTY†</b> (L5), pop. 569; Morgan Co. (E). 78 m E of Lexington. Railroad station, Mt. Sterling. C&O RR. Coal mines; gas, oil wells; timber. Agriculture. Corn, tobacco, poultry.						
Licking Valley Courier + .....Thursday.....Ind. Dem.....1910	6	26	273	1.50		‡780
F. S. Brong, Editor; Courier Publishing Company.						
<b>WHITESBURG†</b> (M6), pop. 1,804; Letcher Co. (SE). 90 m SE of Lexington. L&N RR. Bottling works. Coal mines; clay pits; timber.						
Mountain Eagle.....Thursday.....Non-partisan.....1907	7	26	301	1.50		
Mountain Eagle, Inc., Publisher.						
<b>WICKLIFFE†</b> (B3), pop. 1,108; Ballard Co. (SW). 30 m SW of Paducah. M&O; IC RRs. Clay pits; timber. Agriculture. Corn, potatoes, tobacco.						
Ballard Yeoman + .....Friday.....Democratic.....1891	6	26	276	1.00		
E. W. Wear, Editor; Wear & Filbeck, Publishers.						
<b>WILLIAMSBURG†</b> (J7), pop. 1,826; Whitley Co. (SE). On Cumberland River, 80 m N of Knoxville, Tenn. L&N RR. Coke factory; planing mill; bottling works. Coal mines; gas wells; hardwood timber. Agriculture. Corn, oats.						
Whitley Republican + .....Thursday.....Republican.....1908	6	26	276	1.50		
H. A. Browning, Editor; Whitley Republican Co., Publisher.						
<b>WILLIAMSTOWN†</b> (H3), pop. 917; Grant Co. (N). 34 m S of Covington. CNO&TP RR. Ships tobacco, hay, live stock. Dairy, stock, poultry farms.						
Grant County News + .....Friday.....Ind. Dem.....1906	8	24	276	1.50		
Robert L. Westover, Editor and Publisher.						
<b>WILMORE</b> (H5), pop. 1,329; Jessamine Co. (C). 16 m S of Lexington. CNO&TP RR. Flour, feed mills. Asbury College. Stone quarry. Farming. Tobacco, corn, wheat.						
Asbury Collegian v.....Weekly.....Collegiate.....1923	5	26	224	1.00		
Students of Asbury College, Editors and Publishers.						
Enterprise.....Friday.....Independent.....1912	4	27	182	1.50		‡650
G. H. Shellenberger, Editor; H. J. Shellenberger, Publisher.						
<b>WINCHESTER†</b> (J4 ½), pop. 8,233; Clark Co. (EC). 18 m E of Lexington. C&O; L&N RRs. Manufactures children's wash suits, seed harvesters, bricks, lumber, beverages. Bluegrass seed stripper. Kentucky Wesleyan College. Limestone quarries. Agriculture. Tobacco, bluegrass seed, live stock.						
Sun + .....Evg.ex.Sun.....Ind. Dem.....1879	7	26	280	5.20		‡3,918
W. C. Caywood, Editor; Winchester Sun Co., Publisher.						

Circulation—★June and March A.B.C. Statements; †P.O. Statement; Bold face, sworn; ‡Publisher's Report; Light face, estimated. + Uses Mats. ◊Nonpareil ems, 12 to inch. ▽Gateline, 14 to inch. †County Seat. Population—1930 Census. √Issued only during academic year.

# LOUISIANA

Population 2,120,000 (U. S. Estimate 1935)

State Capital, BATON ROUGE

Louisiana is bounded on the north by Arkansas and Mississippi, east by Mississippi and the Gulf of Mexico, south by the Gulf of Mexico, and west by Texas. Its extreme length from east to west is about 300 miles; breadth, 240 miles; total land area, 45,409 square miles; rank in area (1930), thirtieth.

The surface is generally low and level. There are low hills in the north and northwest, from which the land slopes gradually to the Mississippi and the Gulf. Much of the land along the river is below the water level during the spring freshets, and is protected from overflow by levees, which are built on both banks below Baton Rouge, and on the west bank, throughout the state. Many of the principal rivers and bayous are protected in like manner so that but a small portion of the land is subject to overflow. The soil of the river bottoms is exceedingly fertile and is almost entirely silt brought down by the Mississippi River. It yields large crops of cotton, sugar cane and rice. The prairies are productive and afford good pasture in places. The hilly section yields good cotton crops, but about half is covered with pine barrens. The climate is semi-tropical, very warm and moist in summer with little cold weather in winter. The Weather Bureau at New Orleans gives the temperature (annual monthly mean) as 69.3; highest on record, 102; lowest on record, 7. Total annual precipitation is 57.46 inches.

On account of the great extent of navigable waters, of which the state has 4,800 miles, and the network of railroads penetrating every part of the state, the products of Louisiana's fields, mines, factories and fisheries are readily and rapidly moved, and none of the state's resources need be neglected for lack of transportation facilities. New Orleans is the leading city and an important port. This city is famous as a winter resort and has many historical attractions as well as picturesqueness. Largest of the state's institutions of higher education is Tulane University, located at New Orleans. Louisiana State University is located at Baton Rouge, the Capital.

## POPULATION

Rank among the states, twenty-second. Rural population (1930), 60.3%. Of the 1,318,160 white persons, 34,910 are foreign born: 3,217 from the British Isles; Italians, 13,526; Germans, 3,616. Much of the population retains the original French blood, and considerable numbers retain the mixture of French and Spanish which produced the Creoles. Negro population is about 37%.

## AGRICULTURE

Number of farms (1935), 170,216. An increase of 8,771 since 1930. Average acreage per farm, 61.4. Average value per farm, \$1,736. Value of land and buildings, \$295,515,197. Number of farms: 175 to 259 acres, 3,698; 100 to 174 acres, 11,459; 50 to 99 acres, 23,621; 20 to 49 acres, 70,718; tenant-operated farms, 108,377. Colored farmers, 70,315 farms. Rural receipts from sale of crops (1937), \$97,575,000; live stock and live stock products, \$22,375,000.

Cash income from chief crops (1937): cotton lint, \$37,300,000, rank, seventh; sugar cane for sugar, \$17,350,000, rank, first; rice, \$13,900,000, rank, first; cottonseed, \$8,550,000, rank, seventh; strawberries, \$5,050,000, rank, first; potatoes, \$2,450,000, rank, twentieth; sugar cane sirup, \$2,365,000, rank, first; sweet potatoes, \$2,050,000, rank, first; Irish potatoes, \$1,376,000, rank, eighth. Other important crops are: snap beans, all corn.

Farm animals (on farms, 1937): mules and mule colts, \$23,370,000, rank, eleventh; all cattle and calves, \$21,622,000, rank, thirty-second; horses and colts, \$8,205,000, rank, thirtieth; swine and pigs, \$5,652,000, rank, twenty-fourth.

Poultry and eggs (1937): chickens, \$507,000, rank, forty-third; eggs, \$1,397,000, rank, thirty-ninth.

Dairy products (1936): creamery butter, 1,506,000 lbs.; ice cream, 1,943,000 gallons; milk, (1937), \$6,731,000.

## FISHERIES

Total catch (1936), \$2,697,999. Principal fish: shrimp, oysters, crabs, hard and soft. Total catch (Mississippi River and tributaries, 1931), \$995,000. Principal fish: catfish and bullheads, buffalo fish, frogs.

## FORESTS

Total commercial forest area (1930), 17,922,000 acres. Lumber production (1936): 216 mills producing 1,249,798 M ft. b. m.; lath, 23,538,000; shingles, 8,541 squares. Principal woods: yellow pine, oak, red gum, cypress. (For value see lumber and timber products under Manufactures.)

## MANUFACTURES

Number of establishments (1935), 1,622; employing 62,864. Value of products, \$436,231,555, rank, twenty-fourth. Leading industries (1935): petroleum refining, \$82,441,397; sugar refining, cane, \$58,073,148; lumber and timber products (not elsewhere classified), \$31,628,469; paper, \$22,309,369; rice cleaning and polishing, \$17,709,755; bread and other bakery products, \$11,810,030; fabricated textile products (other than wearing apparel and house furnishings), \$10,650,818; pulp (wood and other fiber), \$9,680,269; oil, cake and meal, cottonseed, \$9,674,175; chemicals (not elsewhere classified), \$7,324,036; printing and publishing (newspapers and periodicals), \$7,026,536; bags, paper (exclusive of those made in paper mills), \$6,186,403; non-alcoholic beverages, \$5,986,860; food preparations (not elsewhere classified), \$4,976,098; liquors, malt, \$4,921,166; salt, \$3,995,509; manufactured ice, \$3,620,522; men's, youths', boys' clothing (not elsewhere classified), \$3,378,270; printing and publishing (book, music and job), \$3,202,873; fertilizers, \$2,989,080; boxes, paper (not elsewhere classified), \$2,862,285; wood preserving, \$2,801,080; planing mill work (including general mill-work), \$2,752,182; bone black, carbon black and lamp black, \$2,639,005; canned and cured fish, crabs, shrimps, oysters, and clams, \$2,516,136; railroad repair shops (steam), \$2,458,458; cigars, \$2,428,630; feeds, prepared (animal and fowl), \$2,400,872; ship and boat-building, wooden and steel, repairing, \$2,327,627; furniture (including store and office fixtures), \$1,923,837; ice cream, \$1,860,146; canned and dried fruits

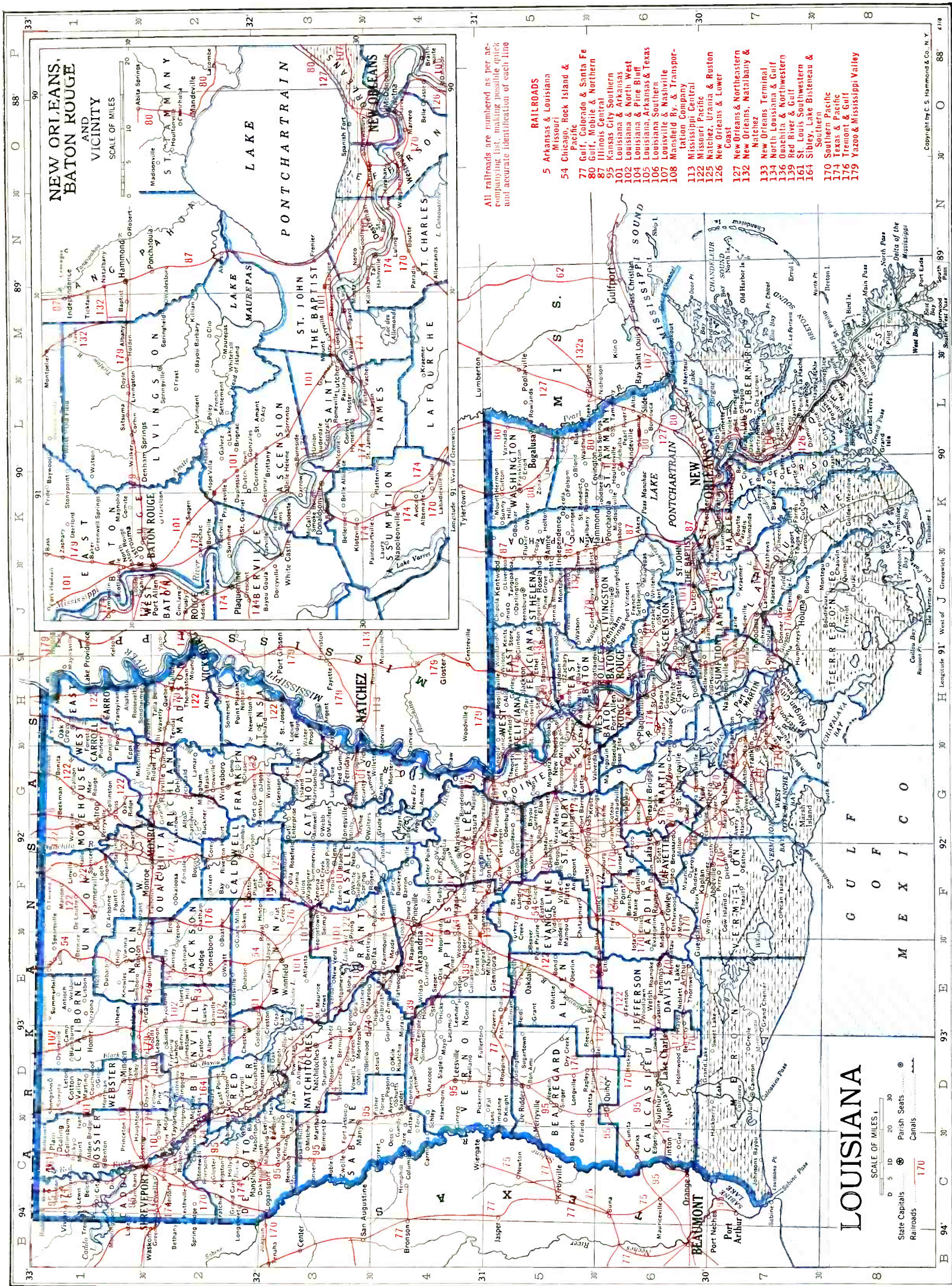

# LOUISIANA

SCALE OF MILES  
 0 5 10 20 30

State Capitals  
 Parish Seats  
 Railroads  
 Canals

- RAILROADS**
- 5 Arkansas & Louisiana
  - 54 Chicago, Rock Island & Missouri
  - 77 Gulf, Colorado & Santa Fe
  - 80 Gulf, Mobile & Northern
  - 87 Illinois Central
  - 95 Kansas City Southern
  - 101 Louisiana & Arkansas
  - 102 Louisiana & North West
  - 104 Louisiana & Pine Bluff
  - 105 Louisiana, Arkansas & Texas
  - 106 Louisiana Southern
  - 107 Louisville & Nashville
  - 108 Mansfield Ry. & Transportation Company
  - 113 Mississippi Central
  - 122 Missouri Pacific
  - 125 Natchez, Brant & Ruston
  - 126 New Orleans & Lower Coast
  - 127 New Orleans & Natchitoches
  - 132 New Orleans, Natchitoches & Natchez
  - 133 Natchez Terminal
  - 134 North Louisiana & Gulf
  - 136 Ouachita & Northwestern
  - 139 Red River & Gulf
  - 161 St. Louis Southwestern
  - 164 Sibley, Lake Branteneau & Southern
  - 170 Southern Pacific
  - 174 Texas & Pacific
  - 176 Tremont & Gulf
  - 179 Yazoo & Mississippi Valley

All railroads are numbered as per accompanying list making possible quick and accurate identification of each line

## NEW ORLEANS, BATON ROUGE AND VICINITY

SCALE OF MILES  
 0 5 10 20

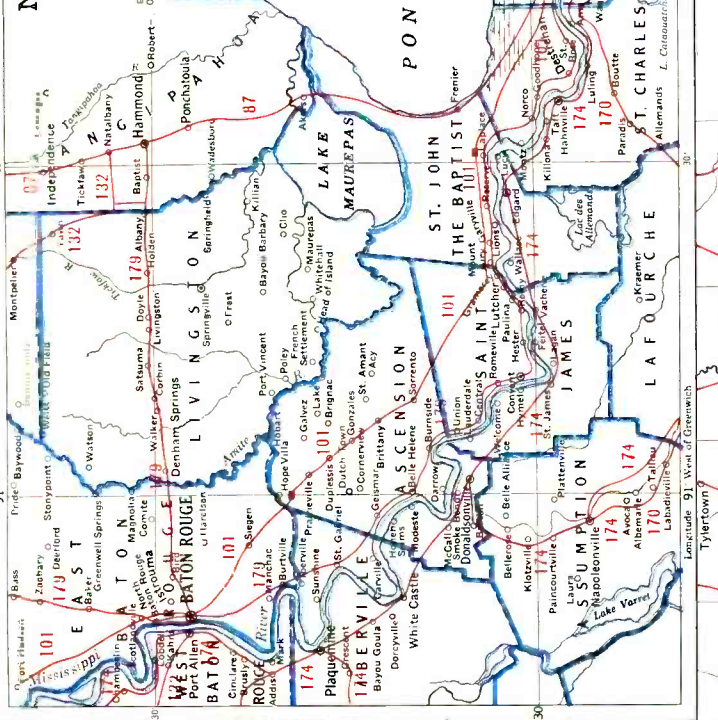

and vegetables, \$1,856,979; machine shops, \$1,692,400; paints, pigments and varnishes, \$1,499,052; cooperage, \$1,391,201; men's cotton collars, nightwear, shirts and work clothing, \$1,235,042; boxes, wooden, except cigar boxes, \$1,226,313; meat-packing, wholesale, \$1,218,758; sausage, meat puddings, headcheese, etc., and sausage casings, not made in meat-packing establishments, \$1,216,564; wood distillation and charcoal manufactures, \$1,091,303; macaroni, spaghetti, vermicelli, and noodles, \$1,005,057.

**MINERALS**

Total value (1936), \$153,367,000, rank, sixth. Principal mineral products: petroleum, natural gas, sulphur, natural gasoline.

**MISCELLANEOUS**

Number of telephones (1937), 165,900, rank, thirtieth. Motor vehicles registered (1937), 323,498, rank, twenty-ninth. Number of families having radio sets (1937), 297,400, or 58.3%. Number of post offices (1936-37), 807; gross postal receipts, \$5,844,335.54, rank, thirtieth. Number of retail stores (1935), 23,189; sales, \$344,393,000.

**LOUISIANA NEWSPAPER AND PERIODICAL STATISTICS**

Newspapers		Periodicals	
Period of Issue	Number	Period of Issue	Number
Daily .....	15	Daily .....	3
Evening Dailies .....	(10)	Weekly .....	12
Morning Dailies .....	(5)	Semi-monthly .....	1
Daily, with Sunday edition.....	(5)	Monthly .....	13
Semi-weekly .....	4	Bi-monthly .....	1
Weekly .....	114	Quarterly .....	1
Semi-monthly .....	1		
<b>Total Newspapers .....</b>	<b>134</b>	<b>Total Periodicals .....</b>	<b>31</b>
Total number of publications.....		165	
Parish seats (indicated by †) having publications.....		58	
Total number of towns having publications.....		100	

**LIST OF PARISHES\***

Total number of parishes 64.

Parish, Location on Map, and Parish Seat	Pop.	Parish, Location on Map, and Parish Seat	Pop.
Acadia (SW), Crowley.....	39,326	Madison (NE), Tallulah.....	14,829
Allen (SW), Oberlin.....	15,261	Morehouse (N), Bastrop.....	23,689
Ascension (SE), Donaldsonville.....	18,438	Natchitoches (NW), Natchitoches.....	38,477
Assumption (S), Napoleonville.....	15,990	Orleans (SE), New Orleans.....	458,762
Ayoelles (E), Marksville.....	34,926	Ouachita (N), Monroe.....	54,337
Beauregard (SW), De Ridder.....	14,569	Plaquemines (SE), Pointe a la Hache.....	9,608
Bienville (NW), Arcadia.....	23,789	Pointe Coupee (SEC), New Roads.....	21,007
Bossier (NW), Benton.....	28,388	Rapides (C), Alexandria.....	65,455
Caddo (NW), Shreveport.....	124,670	Red River (NW), Coushatta.....	16,078
Calcasieu (SW), Lake Charles.....	41,963	Richland (NE), Rayville.....	26,374
Caldwell (NE), Columbia.....	10,430	Sabine (W), Many.....	24,110
Cameron (SW), Cameron.....	6,064	St. Bernard (SE), St. Bernard.....	6,512
Catahoula (EC), Harrisonburg.....	12,451	St. Charles (SE), Hahnville.....	12,111
Claiborne (N), Homer.....	32,285	St. Helena (E), Greensburg.....	8,492
Concordia (EC), Vidalia.....	12,778	St. James (SE), Convent.....	15,338
De Soto (W), Mansfield.....	31,016	St. John the Baptist (SE), Edgard.....	14,078
East Baton Rouge (SEC), Baton Rouge.....	68,208	St. Landry (EC), Opelousas.....	60,074
East Carroll (NE), Lake Providence.....	15,815	St. Martin (S), St. Martinville.....	21,767
East Feliciana (EC), Clinton.....	17,449	St. Mary (S), Franklin.....	29,397
Evangeline (SC), Ville Platte.....	25,483	St. Tammany (SE), Covington.....	20,929
Franklin (NE), Winnsboro.....	30,530	Tangipahoa (SE), Amite.....	46,227
Grant (C), Colfax.....	15,709	Tensas (NE), St. Joseph.....	15,096
Iberia (S), New Iberia.....	28,192	Terrebonne (S), Houma.....	29,816
Iberville (S), Plaquemine.....	24,638	Union (N), Farmerville.....	20,731
Jackson (N), Jonesboro.....	13,808	Vermilion (S), Abbeville.....	33,684
Jefferson (SE), Gretna.....	40,032	Vernon (W), Leesville.....	20,047
Jefferson Davis, (SW), Jennings.....	19,765	Washington (E), Franklinton.....	29,904
Lafayette (SE), Lafayette.....	38,827	Webster (NW), Minden.....	29,458
Lafourche (SE), Thibodaux.....	32,419	West Baton Rouge (SEC), Port Allen.....	9,716
La Salle (C), Jena.....	11,668	West Carroll (NE), Oak Grove.....	13,895
Lincoln (N), Ruston.....	22,822	West Feliciana (EC), St. Francisville.....	10,924
Livingston (SE), Springville.....	18,206	Winn (NWC), Winnfield.....	14,766

For circulation figures for daily papers see also Daily Newspaper List in back of Directory. Occasionally it is possible to incorporate a later figure in that list.

	Estab	Cols	Width	Depth	Sub	Circ
<b>ABBEVILLE</b> † (F6 1/2), pop. 4,356; Vermilion Par. (S). On Vermilion River, 58 m SW of Baton Rouge. T&NO RR. Rice mills; sugar and sirup factories; cannery; cotton gin. Diversified farming. Rice, sugar cane, cotton, corn.						
Meridional + ..... Saturday.....	1856	6	26	276	1.50	\$1,000
Ralph Roche Bienvenu, Editor; Floyd D. Edwards, Publisher.						
Progress + ..... Saturday.....	1909	7	24	273	2.00	
J. W. O'Bryan, Editor and Publisher.						

Circulation—★ June and March A.B.C. Statements; †P.O. Statement; Bold face, sworn; ‡Publisher's Report; Light face, estimated. + Uses Mats. ◇ Nonpareil ems, 12 to inch. ▽ Gate lines, 14 to inch. †Country Seat. Population—1930 Census.



	Estab	Cols	Width	Depth	Sub	Circ
<b>ALEXANDRIA† (F4), pop. 23,025; Rapides Par. (C). On Red River, 102 m S of Monroe. MP; T&amp;P; CRI&amp;P; T&amp;NO; L&amp;A RRs. Railroad and machine shops; foundry; meat packing, coffee roasting, cotton ginning, creosoting plants. Manufactures lumber, hardwood flooring, chemicals, insecticides, mattresses, pine products, perfume. Hardwood, pine timber. Agriculture. Cotton, corn, sugar cane.</b>						
{ Town Talk + .....	Evg.ex.Sun.....	1883	8	24	294	5.00
{ Town Talk + .....	Saturday.....	1883	8	24	294	1.50
R. C. Jarreau, Editor; McCormick & Company, Inc., Publisher.						
<b>AMITE† (J5), pop. 2,536; Tangipahoa Par. (SE). 65 m E of Baton Rouge. IC RR. Manufactures cotton gins; ships berries and vegetables. Agriculture, especially strawberries and truck crops.</b>						
News-Digest + .....	Friday.....	1929	6	24	280	2.00
Lee Lanier, Editor and Publisher.						
Progress + .....	Thursday.....	1929	7	26	315	2.00
Fannie E. Burch, Editor and Publisher.						
<b>ARABI, pop. ×2,400; St. Bernard Par. (SE). On Mississippi River, adjoining New Orleans. Railroad station, New Orleans. Meat packing and automobile assembling plants. Stock yards. Diversified farming. Okra.</b>						
St. Bernard Voice + .....	Saturday.....	1890	6	26	273	2.00
Wm. F. Roy, Editor and Publisher.						
<b>ARCADIA† (E1½), pop. 1,809; Bienville Par. (NW). 50 m SE of Shreveport. Y&amp;MV RR. Manufactures cotton oil products. Gas wells; pine timber. Agriculture. Cotton, corn, feed.</b>						
Bienville Democrat + .....	Thursday.....	1913	8	24	304	1.50
J. E. Blue, Editor; Norma Duty, Publisher.						
<b>BASTROP† (G1), pop. 5,121; Morehouse Par. (N). 100 m NW of Vicksburg, Miss. A&amp;LM; MP RRs. Manufactures paper and paper products, printers' ink, varnish, chemicals. Cotton gin. Gas wells; pine, hardwood timber. Diversified farming. Cotton, peaches, truck crops.</b>						
Morehouse Enterprise + .....	Thursday.....	1903	8	24	308	2.00
Nathan Bolton, Editor and Publisher.						
<b>BATON ROUGE† (H6), pop. 30,729; E. Baton Rouge Par. (SEC). The State Capital, 85 m NW of New Orleans, on the Mississippi River. MP; Y&amp;MV; L&amp;A RRs. Two airports. Important port for both ocean and river transportation. Oil refining; food packing; rice milling. Manufactures veneer, chemicals, boxes, sashes and doors, foundry products, mattresses, paint, varnish, soft drinks. Two banks; deposits (12-31-36), \$16,151,177. 13,302 electric (AC) meters; 7,402 gas (nat.) meters; 10,232 telephones. Sulphur, salt mines; hardwood timber. State University; state institutions.</b>						
{ Advocate + .....	Morn.ex.Mon.....	1925	8	24	294	7.80
						★★★4,827
{ State Times + .....	Evg.ex.Sun.....	1842	8	24	294	7.80
						Sunday circ. ★★★7,190
Charles P. Manship, Editor; Capital City Press, Publisher.						
Louisiana Farm Bureau News.....	Monthly.....	1923	5	24	217	.50
P. T. Ecton, Editor; Louisiana Farm Bureau Federation, Publisher, Box 356.						
Louisiana Schools √ .....	Monthly.....	1922	2	42	150	x2.00
Spencer Phillips, Editor; Louisiana Teachers' Association, Publisher.						
Reveille.....	{ Daily ex.Sun.....	1896	5	24	231	2.00
						& Mon. 6,350
Louisiana State University School of Journalism, Publisher.						
Rural Sociology.....	Quarterly.....	1936	1	54	107	2.00
Lowry Nelson, Editor; Louisiana State University Press, Publisher.						
<b>BENTON† (C1), pop. 402; Bossier Par. (NW). 14 m N of Shreveport. SLSW RR. Cotton gins. Pine timber. Agriculture. Cotton, corn, hay.</b>						
Bossier Banner + .....	Thursday.....	1859	7	24	308	1.50
E. W. Rice, Editor and Publisher.						
<b>BERNICE (E1), pop. 965; Union Par. (N). 60 m NW of Monroe. CRI&amp;P RR. Saw mill. Agriculture. Cotton, corn, potatoes.</b>						
News-Journal + .....	Friday.....	1909	6	26	280	1.00
Woodfin & White, Editors and Publishers.						
<b>BOGALUSA (L5), pop. 14,029; Washington Par. (E). 72 m NE of New Orleans. GM&amp;N RR. Manufactures lumber, paper, wood and creosoted products, paper boxes and bags, turpentine, auto body parts. Yellow pine, hardwood timber. Grain, truck farms. Sugar cane, sweet potatoes, corn, cotton.</b>						
Enterprise and American + .....	Friday.....	1908	8	24	287	2.00
Clyde S. Moss, Editor and Publisher.						
News + .....	Friday.....	1926	8	24	304	2.00
E. L. Engerran, Editor; Bogalusa Sta. & Ptg. Co., Inc., Publisher.						
<b>BOSSIER (C1½), branch of Shreveport P. O. pop. 4,003; Bossier Par. (NW). ½ m E of Shreveport. L&amp;A; LR&amp;N; SLSW; Y&amp;MV RRs. Oil refineries; cottonseed oil mill; tie preserving plant; acids and sulphur, mattress factories. Pine timber. Agriculture. Cotton, corn, alfalfa.</b>						
Planters Press + .....	Thursday.....	1928	7	24	308	1.50
E. W. Rice, Editor and Publisher.						
<b>BUNKIE (F5), pop. 2,464; Avoyelles Par. (E). 30 m SE of Alexandria. T&amp;P RR. Manufactures sirup, cottonseed oil, hoops, staves. Timber. Agriculture. Cotton, sugar cane, corn.</b>						
Record + .....	Friday.....	1888	7	24	280	2.00
J. Howard Fore, Editor and Publisher.						

Circulation—★Sept. A.B.C. Statement; ★June and March A.B.C. Statements; †P.O. Statement; Bold face, sworn; ‡Publisher's Report; Light face, estimated. + Uses Mats. ◊ Nonpareil cms, 12 to inch. ∇ Agate lines, 14 to inch. †County Seat. Population—1930 Census; ×Dun & Bradstreet estimate. √Issued only during academic year. xSubscription included in membership fee.

	Estab	Cols	Width	Depth	Sub	Circ
<b>CAMERON</b> † (D7), pop. ×150; Cameron Par. (SW). 30 m S of Lake Charles. Bank and railroad station, Lake Charles. MP; T&NO; KCS RRs. Cotton gin.						
Courier.....Friday.....1936	6	26	276	1.50		
M. I. Ramsey, Editor and Publisher.						
<b>CLINTON</b> † (J5), pop. 702; E. Feliciana Par. (EC). 32 m NE of Baton Rouge. Y&MV RR. Saw, feed mills; cotton gins. Pine timber. Diversified farming. Cotton, corn, sweet potatoes.						
East Feliciana Citizen+.....Friday.....Democratic.....1934	6	24	250	1.50		718
Beatrice G. Bardwell, Editor; J. M. Bardwell, Publisher.						
Watchman.....Friday.....Democratic.....1878	7	24	276	2.00		
Mrs. J. O. Dilly, Editor; Elrie Robinson, Publisher.						
<b>COLFAX</b> † (E3 ½), pop. 1,141; Grant Par. (C). On Red River, 20 m NW of Alexandria. L&A RR. Manufactures chemicals, creosoted, asphalt products. Cotton gin. Hardwood timber. Stock, truck, grain farms. Cotton.						
Chronicle+.....Friday.....Democratic.....1876	7	26	294	1.50		†713
F. J. Benson, Editor and Publisher.						
<b>COLUMBIA</b> † (F2), pop. 760; Caldwell Par. (NE). On Ouachita River, 28 m S of Monroe. MP RR. Pine, oak timber. Diversified farming. Cotton, corn, truck crops.						
Caldwell Watchman+.....Friday.....Ind. Dem.....1885	7	26	308	1.50		
J. H. McQuerry, Editor; H. Ted. Woods, Publisher.						
<b>CONVENT</b> † (J6 ½), pop. ×600; St. James Par. (SE). On Mississippi River, 45 m W of New Orleans. Y&MV RR. Bank, Lutch. Ships vegetables. Agriculture.						
Interim (Eng. & French).....Saturday.....Democratic.....1880	6	26	280	2.00		
B. J. Dicharry, Editor; B. J. and E. J. Dicharry, Publishers.						
<b>COUSHATTA</b> † (D2 ½), pop. 959; Red River Par. (NW). On Red River, 45 m SE of Shreveport. L&A RR. Cotton gins. Oil wells; timber. Agriculture. Cotton, corn, hay.						
Citizen.....Friday.....Democratic.....1872	6	26	276	1.00		
O. P. Ogilvie, Editor and Publisher.						
<b>COVINGTON</b> † (K5 ½), pop. 3,208; St. Tammany Par. (SE). 63 m N of New Orleans. GM&N RR. Pine products, drugs, soft drinks manufactured. Agriculture. Timber. Strawberries, cotton.						
St. Tammany Farmer+.....Friday.....Democratic.....1874	7	26	294	2.00		
H. K. Goodwyn, Editor and Publisher.						
<b>CROWLEY</b> † (F6), pop. 7,656; Acadia Par. (SW). 73 m SW of Baton Rouge. NOT&M; T&NO; T&P RRs. Rice and rice by-products, farm machinery manufactured. Agriculture. Rice, cotton, sugar cane.						
{ Acadian-Signal+.....Thursday.....Independent.....1886	7	26	280	2.00		800
{ Signal+.....Evg. ex. Sun.....Independent.....1898	7	26	280	5.00		2,393
Orville E. Priestley, Editor; Signal Publishing Co., Inc.						
<b>DELHI</b> (G2), pop. 1,043; Richland Par. (NE). 39 m E of Monroe. MP; Y&MV RRs. Cotton gins, compresses and warehouses. Hardwood timber. Agriculture. Cotton, oats, corn.						
Dispatch+.....Wednesday.....Ind. Dem.....1934	6	24	280	2.00		
Wade W. Scott, Editor and Publisher.						
<b>DENHAM SPRINGS</b> (J5 ½), pop. 1,002; Livingston Par. (SE). 16 m NE of Baton Rouge. Y&MV RR. Oar and handle factory; saw mill. Timber. Fruit, truck farms. Strawberries, peppers.						
News+.....Thursday.....Democratic.....1898	7	24	280	2.00		
W. G. Jones, Editor and Publisher.						
<b>DE QUINCY</b> (D5 ½), pop. 3,589; Calcasieu Par. (SW). 83 m SW of Alexandria. KCS; NOT&M RRs. Naval stores plant; coffee roasters. Timber. Agriculture.						
News.....Friday.....Democratic.....1923	6	26	280	1.50		
A. F. Masingill, Editor and Publisher.						
<b>DE RIDDER</b> † (D5), pop. 3,747; Beauregard Par. (SW). 50 m NW of Lake Charles. GC&SF; T&NO; KCS RRs. Creosoting plant; pickle factory; lumber mill. Pine, hardwood timber. Farming. Sweet potatoes, beans, cucumbers, sheep, chickens.						
Enterprise+.....Friday.....Local.....1908	6	26	273	2.00		
Mrs. Ethel S. Barrett, Editor and Publisher.						
<b>DONALDSONVILLE</b> † (H6), pop. 3,788; Ascension Par. (SE). On Mississippi River, 63 m NW of New Orleans. T&P RR. Sirup mill; foundry; hatchery. Sugar, cane loader, candy factories. Diversified farming. Sugar cane, rice, cotton.						
Chief.....Saturday.....Independent.....1871	7	26	294	2.00		
R. J. Chauvin, Editor; Donaldsonville Chief, Publisher.						
<b>EUNICE</b> (F5 ½), pop. 3,597; St. Landry Par. (SC). 42 m NW of Lafayette. T&P; T&NO; NOT&M; CR1&P RRs. Cottonseed-oil, saw and rice mills; pump factory. Timber. Agriculture. Rice, cotton, corn.						
New Era+.....Tues. & Fri.....Democratic.....1919	7	24	280	2.00		
M. V. Strother, Editor; New Era Publishing Company, Inc.						
<b>FARMERVILLE</b> † (F1), pop. 1,137; Union Par. (N). 31 m NW of Monroe. MP RR. Cotton gins. Timber. Agriculture. Cotton, corn.						
Gazette+.....Wednesday.....Democratic.....1878	7	24	294	1.50		†1,100
Emmett J. Lee, Editor and Publisher.						
<b>FERRIDAY</b> (G3), pop. 2,502; Concordia Par. (EC). 85 m S of Monroe. L&A; MP; T&P RRs. Saw, stave mills; gas pumping plant; railroad shops. Hardwood timber. Agriculture. Cotton, corn, dairying, live stock.						
Concordia Sentinel+.....Friday.....Democratic.....1887	7	26	301	2.00		1,114
P. L. Rountree, Editor and Publisher.						

Circulation—★June and March A.B.C. Statements; §P.O. Statement; Bold face, sworn; †Publisher's Report; Light face, estimated. +Uses Mats. ◊Nonpareil ems, 12 to inch. ▽Agate lines, 14 to inch. †County Seat. Population—1930 Census; ×Dun & Bradstreet estimate.

LOUISIANA

Directory of Newspapers and Periodicals, 1939

	Estab	Cols	Width	Depth	Sub	Circ
<b>FRANKLIN</b> † (G7), pop. 3,271; St. Mary Par. (S). On Bayou Teche, 101 m SW of New Orleans. NI&N; T&NO RRs. Manufactures lumber, sugar. Timber. Agriculture. Banner-Tribune+.....Friday.....Democratic.....1931 7 26 294 1.50 \$1,000 A. P. Gautreau, Editor and Publisher.						
<b>FRANKLINTON</b> † (K5), pop. 963; Washington Par. (E). 98 m N of New Orleans. GM&N RR. Cotton gin; cannery. Hardwood timber. Agriculture. Cotton, corn, sugar cane. Era-Leader.....Thursday.....Democratic.....1906 6 26 266 2.00 J. Vol Brock, Editor and Publisher.						
<b>GLENMORA</b> (E4 ½), pop. 1,875; Rapides Par. (C). 26 m SW of Alexandria. MP RR. Bank, Oakdale. Lumber mills. Timber. Truck, poultry, fruit, stock farms. Cotton, corn, sugar cane. Patriot.....Wednesday.....Democratic.....1901 6 26 280 1.50 T. W. Cooper, Editor and Publisher.						
<b>GONZALES</b> (J6), pop. 462; Ascension Par. (SE). 22 m SE of Baton Rouge. L&A RR. Ships vegetables. Oil wells; timber. Truck farms. Sugar cane, strawberries, beans. Gonzales Weekly.....Saturday.....Democratic.....1920 6 26 276 1.50 \$1,250 J. F. Lanoux, Editor; Gonzales Weekly, Publisher.						
<b>GREENSBURG</b> † (J5), pop. 262; St. Helena Par. (E). 70 m NE of New Orleans. Railroad station, Tangipahoa. IC RR. Grist mill; cotton gin. Agriculture. St. Helena Echo.....Friday.....Democratic.....1886 6 26 276 1.50 700 Mrs. C. S. Holland, Editor; Clyde S. Holland, Publisher.						
<b>GRETNA</b> † (K7), pop. 9,584; Jefferson Par. (SE). Across Mississippi River from New Orleans. Ferry connections. MP; T&NO; NO&LC; T&P; TP-MPT RRs. Cotton-seed-oil mills; wood products, fertilizer, insecticide factories; alcohol distillery. Truck, dairy farms. Jefferson Democrat.....Saturday.....Democratic.....1884 6 26 280 2.00 G. Ashton Cox, Editor and Publisher. Jefferson News.....Saturday.....Democratic.....1928 7 24 280 2.00 William H. Murphy, Editor and Publisher.						
<b>GUEYDAN</b> (E6 ½), pop. 1,313; Vermilion Par. (S). 85 m SW of Baton Rouge. T&NO RR. Rice mills and warehouses. Agriculture. Rice, sugar cane, cotton. News+.....Friday.....Democratic.....1898 6 26 280 1.50 M. I. Ramsey, Editor and Publisher.						
<b>HAMMOND</b> (K5 ½), pop. 6,072; Tangipahoa Par. (SE). 43 m E of Baton Rouge. IC; Y&MV RRs. Manufactures strawberry crates, boxes, brick. Bottling, cabinet and mill works. Pine, hardwood timber. Truck, dairy, poultry farms. Strawberries, peppers, sweet potatoes. Progress+.....Weekly.....Ind. Dem.....1932 8 24 301 5.00 G. N. French, Editor; Don Weldon, Publisher. Vindicator+.....Friday.....Independent.....1893 7 26 308 2.00 2,957 G. B. Campbell, Editor and Publisher.						
<b>HARRISONBURG</b> † (G3), pop. 437; Catahoula Par. (EC). On Ouachita River, 38 m W of Natchez, Miss. Railroad station, Sicily Island. MP RR. Stock, poultry, grain farms. Cotton, corn, sugar cane. Catahoula News.....Thursday.....Democratic.....1852 6 26 273 2.00 1,997 N. Newell Nason, Editor; Nason Printing Company, Publisher.						
<b>HAYNESVILLE</b> (D1), pop. 2,541; Claiborne Par. (N). 65 m NE of Shreveport. L&NW RR. Oil refineries; lumber mill; cotton gin. Oil, gas wells; timber. Agriculture. News+.....Thursday.....Democratic.....1920 6 26 280 1.00 2,250 F. M. Graves, Editor and Publisher.						
<b>HOMER</b> † (D1), pop. 2,909; Claiborne Par. (N). 50 m NE of Shreveport. L&NW RR. Saw mill; cotton gins. Timber. Diversified farming. Cotton. Guardian-Journal+.....Wednesday.....Democratic.....1876 6 26 280 1.00 Dillard Hulse, Editor; Guardian-Journal, Publisher. News+.....Friday.....Democratic.....1937 7 24 287 1.50 1,973 Elizabeth C. Robertson, Editor and Publisher.						
<b>HOUMA</b> † (J7), pop. 6,531; Terrebonne Par. (S). 53 m SW of New Orleans. T&NO RR. Shrimp, oyster, vegetable packing plants; machine shop. Commercial fisheries. Oil wells. Agriculture. Sugar cane, potatoes, green beans. Courier.....Tues. & Fri.....Democratic.....1878 8 24 276 2.00 \$2,700 J. B. Gordon, Editor; O. H. Lachenmeyer and J. B. Gordon, Publishers. News+ (partly free dist.).....Friday.....Democratic.....1936 5 22 196 1.25 1,750 J. J. Cessna, Editor; T. F. Bazet, Publisher. Times.....Saturday.....Democratic.....1900 6 26 280 1.50 J. J. Menville, Editor; Wallis & Menville, Publishers.						
<b>JEANERETTE</b> (G7), pop. 2,228; Iberia Par. (S). 114 m W of New Orleans. NI&N; T&NO RRs. Foundry; machine shops; saw and sirup mills. Timber. Agriculture. Sugar can. Progress.....Thursday.....Democratic.....1931 6 26 269 1.50 \$300 A. J. Alpha, Editor and Publisher. Free dist. \$700						
<b>JENA</b> † (F3), pop. 1,007; La Salle Par. (C). 40 m NE of Alexandria. L&A RR. Saw mills. Pine and hardwood timber. Diversified farming. Cotton, corn, sugar cane. Times+.....Thursday.....Democratic.....1904 8 24 308 1.50 \$1,575 R. H. McClain, Editor; Wade Printing Company, Publisher.						
<b>JENNINGS</b> † (E6), pop. 4,036; Jefferson Davis Par. (SW). 30 m E of Lake Charles. T&NO RR. Rice mill; water well machinery plant; bottling works; cotton gin. Oak, gum, pine timber. Agriculture. Rice, cotton, truck crops. Jeff Davis Parish News+.....Tues. & Thurs.....Ind. Dem.....1900 8 24 276 2.50 \$2,100 Franklin Hildebrand, Editor and Publisher.						

Circulation—★Jung and March A.B.C. Statements; †P.O. Statement; Bold face, sworn; ‡Publisher's Report; Light face, estimated. +Uses Mats. ◊Nonpareil ems, 12 to inch. ▽Agate lines, 14 to inch. †County Seat. Population—1930 Census.

	Estab	Cols	Width	Depth	Sub	Circ
<b>JONESBORO</b> † (E2), pop. 1,949; Jackson Par. (N). 50 m W of Monroe. CRI&P RR. Lumber mills; cotton gins. Pine timber. Dairy, poultry, truck farms. Cotton, corn, potatoes.						
Jackson Independent + ..... Friday ..... Democratic ..... 1892	7	24	301	1.50		
A. H. Colvin, Jr., Editor; A. H. Colvin, Publisher.						
<b>JONESVILLE</b> (G3), pop. 1,123; Catahoula Par. (EC). On Black River, 25 m W of Natchez, Miss. L&A RR. Lumber, cotton, fish, moss industries. Fisheries; hardwood timber. Agriculture. Corn, cotton, potatoes.						
Booster + ..... Friday ..... Democratic ..... 1916	6	24	280	2.00		
Charles A. Phillips, Editor and Publisher.						
<b>KAPLAN</b> (F6 ½), pop. 1,653; Vermilion Par. (S). 27 m SW of Lafayette. T&NC RR. Rice mills; cotton gin; feed warehouse; bottling works. Rice, cotton farms.						
Times + ..... Friday ..... Democratic ..... 1901	6	26	280	2.00		
M. I. Ramsey, Editor; O. A. Ramsey, Publisher.						
<b>KENTWOOD</b> (J4 ½), pop. 1,726; Tangipahoa Par. (SE). 55 m NE of Baton Rouge. IC RR. Bank, Hammond. Lumber mill; dairy products plant; cotton gin. Dairy, truck farms. Strawberries, cotton.						
Commercial + ..... Thursday ..... Non-partisan ..... 1895	6	26	280	2.00		
N. R. Murray, Editor and Publisher.						
<b>KINDER</b> (E6), pop. 962; Allen Par. (SW). 62 m SW of Alexandria. MP; NOT&M RRs. Bank, Oakdale. Pine, oak timber. Agriculture. Rice, cotton, potatoes.						
Tribune + ..... Friday ..... Non-partisan ..... 1913	6	26	280	2.00		
V. C. Vaughn, Editor; A. J. Vaughn, Publisher.						
<b>LAFAYETTE</b> † (F6), pop. 14,635; Lafayette Par. (S). On Vermilion Bayou, 80 m E of Lake Charles. T&NO RR. Cottonseed oil, brick, sirup manufactures. Coffee roasters; bottling works. Southwestern Louisiana Institute. Oil wells. Dairy, stock, truck farms. Sugar cane, cotton, corn.						
Advertiser + ..... Evg.ex.Sun ..... Ind. Dem ..... 1913	7	26	280	7.80		\$6,015
T. M. Callahan, Editor; Lafayette Advertiser-Gazette, Inc., Publisher.						
Vermilion V ..... Friday ..... Collegiate ..... 1904	5	30	210	x1.00		
Students of the Southwestern Louisiana Institute, Editors and Publishers.						
<b>LAKE ARTHUR</b> (E6), pop. 1,602; Jefferson Davis Par. (SW). On Lake Arthur, 40 m E of Lake Charles. T&NO RR. Bank, Jennings. Cotton gin; rice mill; bottling works. Resort. Agriculture. Rice, cotton.						
Vindicator + ..... Friday ..... Democratic ..... 1938	6	26	280	1.50		
M. I. Ramsey, Editor and Publisher.						
<b>LAKE CHARLES</b> † (D6), pop. 15,791; Calcasieu Par. (SW). On Calcasieu River with deep water channel to the ocean. 62 m E of Beaumont, Tex. MP; T&NO; KCS RRs. Rice, lumber, cotton, oil, oil-well supply, chemical, cellulose, brick, bottling, tank, separator, nursery, concrete pipe industries. Resort. Pine, hardwood timber. Diversified farming.						
American Press + ..... Evg.ex.Sun ..... Ind. Dem ..... 1895	8	24	294	9.00		\$6,768
American Press + ..... Friday ..... Ind. Dem ..... 1881	8	24	294	1.50		576
F. A. Smith, Editor; American Press Company, Inc., Publisher.						
Rice News ..... Monthly ..... Rice Industry ..... 1933	2	40	133	2.00		\$3,701
J. L. Hereford, Editor; Terrell-Brayton Printing Company, Publisher.						
<b>LAKE PROVIDENCE</b> † (H1), pop. 2,867; East Carroll Par. (NE). On Mississippi River, 35 m NW of Vicksburg, Miss. MP RR. Cotton gins; warehouse; cooper- age; wood products factory. Commercial fisheries. Diversified farming.						
Banner-Democrat + ..... Friday ..... Democratic ..... 1887	7	26	304	2.00		646
J. N. Turner, Editor; Banner-Democrat, Publisher.						
<b>LA PLACE</b> (J6), pop. ×300; St. John the Baptist Par. (SE). 29 m NW of New Orleans. L&A; Y&MV RRs. Bank, Reserve. Ships vegetables. Agriculture. Sugar cane, corn, potatoes.						
St. John Herald—See St. James Voice, Litcher.						
<b>LECOMPTÉ</b> (F4), pop. 1,247; Rapides Par. (C). 17 m S of Alexandria. T&P; SP; RR&G; CRI&P RRs. Cotton gins; sirup mill; nurseries. Agriculture. Cotton, sugar cane, corn.						
Lecompté Valley Farmer ..... Thursday ..... Democratic ..... 1935	6	26	276	1.50		
T. W. Cooper, Editor and Publisher.						
<b>LEESVILLE</b> † (D4), pop. 3,291; Vernon Par. (W). 50 m SW of Alexandria. KCS RR. Lumber mills; cotton gins; coffee roasters. Pine, hardwood timber. Agriculture. Cotton, corn, sweet potatoes.						
Industrial Democrat + ..... Thursday ..... Non-partisan ..... 1919	6	26	276	1.50		880
DeForrest Sanford, Editor; Curry Ford, Publisher.						
Leader + ..... Thursday ..... Independent ..... 1898	6	26	280	1.50		
L. R. Williams, Editor; Mrs. Theresa Phillips, Publisher.						
<b>LOGANSPORT</b> (C2), pop. 1,040; De Soto Par. (W). On Sabine River, 40 m SW of Shreveport. T&NO RR. Saw mill; cotton gin. Stock, poultry, truck farms. Cotton, corn.						
Interstate Progress + ..... Friday ..... Democratic ..... 1900	6	26	276	1.50		\$810
Mrs. B. S. Woodfin, Editor and Publisher.						
<b>LUCY</b> (J6 ½), pop. ×200; St. John the Baptist Par. (SE). On Mississippi River, 30 m NW of New Orleans. Railroad station, Laplace. L&A; Y&MV RRs. Bank, Reserve. Truck, grain, poultry farms. Sugar cane, corn, potatoes.						
Meschacebe (Eng.&French) ..... Saturday ..... Democratic ..... 1852	6	26	280	2.00		
John D. Reynaud, Editor and Publisher.						

Circulation—★June and March A.B.C. Statements; †P.O. Statement; Bold face, sworn; †Publisher's Report; Light face, estimated. + Uses Mats. ◊ Nonpareil ems, 12 to inch. ∇ Gate lines, 14 to inch. †County Seat. Population—1930 Census; ×Dun & Br †street estimate. √ Issued only during academic year. xSubscription included in membership fee.

LOUISIANA

Directory of Newspapers and Periodicals, 1939

	Estab	Cols	Width	Depth	Sub	Circ
<b>LUTCHER</b> (J6), pop. 1,481; St. James Par. (SE). 35 m NW of New Orleans. Y&MV RR. Saw mill; moss ginnery. Timber. Truck farms. Sugar cane, rice, tobacco. St. James Voice.....Friday.....Democratic.....1916 6 26 280 1.50 Prints editions under name of St. John Herald for Laplace and St. Charles News for Norco. Lamar Jones, Editor; River Parishes Publishing Company.						
<b>MANSFIELD</b> † (C2½), pop. 3,837; De Soto Par. (W). 42 m S of Shreveport. KCS; MRT RRs. Manufactures lumber, truck trailers. Cotton gins. Oil wells; pine, hardwood timber. Agriculture. Cotton, corn. Enterprise + .....Thursday.....Democratic.....1906 7 26 304 1.50 \$1,025 F. A. Leaming, Editor; Enterprise Publishing Company.						
<b>MANY</b> † (D3), pop. 1,239; Sabine Par. (W). 82 m S of Shreveport. KCS RR. Lumber mill; cotton gin; bottling works. Oil wells; pine, hardwood timber. Agriculture. Cotton, corn, potatoes. Sabine Index + .....Friday.....Democratic.....1918 6 26 280 1.50 \$1,950 J. T. Vaco, Editor; J. M. Belisle, Publisher.						
<b>MARKSVILLE</b> † (F4), pop. 1,527; Avoyelles Par. (E). 30 m SE of Alexandria. T&P RR. Cotton gin. Hardwood timber. Agriculture. Cotton, corn, sweet potatoes. News + .....Saturday.....Democratic.....1844 6 26 280 2.00 972 Carl Gremillion, Editor; Gremillion Printing Company, Publisher.						
<b>MINDEN</b> † (D1), pop. 5,623; Webster Par. (NW). 30 m E of Shreveport. L&A RR. Railroad shops; cotton compress; cottonseed-oil mill; bottling works. Oil wells. Agriculture. Cotton, corn, potatoes. Herald + .....Friday.....Independent.....1928 8 24 294 2.00 2,806 Webster Review-Signal } Tribune + .....Tuesday.....Independent.....1935 5 24 217 2.00 3,416 H. T. Spiva, Editor; Webster Printing Co., Publisher.						
<b>MONROE</b> † (F1½), pop. 26,028; Ouachita Par. (N). On Ouachita River, 74 m W of Vicksburg, Miss. MP; A&LM; L&PB; Y&MV RRs. Airport. Manufactures carbon black, chemicals, paper, paper bags, auto spokes, gasoline, mattresses, oak flooring, coopeage products. Two banks; deposits (March, 1935), \$6,700,000. 6,500 wired (AC) houses; 6,500 gas (nat.) meters; 6,437 telephones. Gas wells. Timber. News-Star + .....Evg.ex.Sat. & Sun. Independent.....1909 8 24 294 9.00 ★9,978 World + .....Morn.ex.Sun. & Mon. Independent.....1929 8 24 294 9.00 ★11,662 World-News-Star + .....Sunday.....Independent.....1929 8 24 294 9.00 ★19,547 Wilson Ewing, Editor and Publisher.						
<b>MORGAN CITY</b> (H7), pop. 5,985; St. Mary Par. (S). On Atchafalaya River, 90 m W of New Orleans. T&NO RR. Steamboat connections. Oyster shell, lumber, fur and shoo industries; seafood canneries. Commercial fisheries. Timber. Truck farms. Sugar cane, asparagus, cabbage. Review.....Friday.....Independent.....1870 6 26 276 2.00 1,250 Lela Lehman, Editor; King-Hannaford Company, Inc., Publisher.						
<b>NAPOLEONVILLE</b> † (H7), pop. 1,180; Assumption Par. (S). 90 m W of New Orleans. T&NO; T&P RRs. Sugar factories. Agriculture. Sugar cane, corn, rice. Assumption Pioneer.....Saturday.....Democratic.....1850 7 26 315 1.50 E. D. Gianelloni, Editor; Pioneer Publishing Company.						
<b>NATCHITOCHE</b> † (D3), pop. 4,547; Natchitoches Par. (NW). 68 m SE of Shreveport. T&P RR. Manufactures lumber, cottonseed oil, bricks, soft drinks, butter. State Normal College. Fish hatchery. Pine, hardwood timber. Diversified farming. Cotton, corn, hay. Enterprise + .....Thursday.....Democratic.....1888 8 24 308 1.50 2,250 Mrs. C. L. Breazeale, Editor and Publisher. Times + .....Friday.....Democratic.....1903 8 24 315 1.50 \$2,100 Mrs. E. P. Cunningham, Editor and Publisher.						
<b>NEW IBERIA</b> † (G6½), pop. 8,003; Iberia Par. (S). On Bayou Teche (nav.), 20 m E of Lafayette. NI&N; T&NO RRs. Steamboat connections. Paper, cardboard, barrel, box, wagon, sugar, sash and door factories; cotton gins; rice, sirup, saw mills; steel, bottling works; canneries. Commercial fisheries. Salt mines; oil wells; timber. Diversified farming. Sugar cane, rice, cotton. Enterprise + .....Friday.....Democratic.....1885 6 26 280 1.50 Southwell Fisher, Publisher. Iberian + .....Thursday.....Democratic.....1883 6 26 266 1.50 C. J. Edwards, Editor and Publisher.						
<b>NEW ORLEANS</b> † (K6½), pop. 458,762; Orleans Parish (SE). On Mississippi River, about 100 m above its mouth. T&P; L&A; LS; IC; L&N; GM&N; MP; SOU; SP; TP&MPT; NOPB; NO&LC; Y&MV RRs. Three airports. Important port, railroad, shipping and financial center, cotton market. Principal manufactures: refined sugar, cottonseed products, lumber, alcohol, salt, tung oil, dairy products, cigars, furniture, sashes, veneer, beer, cotton clothing, burial caskets, boxes, cotton yarn, hosiery, cans. Rice milling, creosoting, petroleum refining, seafood packing. Six banks; bank clearings (12-31-36), \$1,706,496,245; deposits (12-31-36), \$210,661,297. 77,568 electric (AC) meters (residence); 71,822 gas (nat.) meters (residence); 38,811 telephones (residence). Extensive fisheries. Tulane University; several colleges; private schools. Timber; salt and sulphur mines; oil wells. Algiers Herald + .....Thursday.....Non-partisan.....1893 7 27 301 2.00 Dr. C. V. Kraft, Editor; Louisiana Printing Co., Publisher, 1124 Lafayette St. American Cotton Grower.....Monthly.....Cotton Farm's Marketing 1935 4 26 170 .50 195,002 Prints Southern and Southwestern editions. Stanley Andrews, Editor; American Cotton Grower, Pub., 535 Gravier St.						

Circulation—★June and March A.B.C. Statements; †P.O. Statement; Bold face, sworn; ‡Publisher's Report; Light face, estimated. +Uses Mats. ◇Nonpareil ems, 12 to inch. ▽Agate lines, 14 to inch. †County Seat. Population—1930 Census.

NEW ORLEANS† (Continued)	Estab	Cols	Width	Depth	Sub	Circ
American Insurer.....Monthly.....Insurance.....	1883	3	27	140	2.00	
Louis Phillips, Editor; American Insurer, Inc., Publisher, 217 Carondelet St.						
Catholic Action of the South.....Thursday.....Catholic.....	1932	5	24	220	2.00	19,593
Rev. P. M. H. Wynhoven, Editor; Catholic Action Pub. Co., Inc., 422 Camp St.						
Christian Advocate (South-western edition) (Negro).....Thursday.....Methodist.....	1878	3	26	130	1.50	
L. H. King, Editor; Methodist Book Concern, Publisher, 631 Baronne St.						
Cotton Trade Journal.....Saturday.....Cotton.....	1921	8	24	280	3.50	4,800
F. G. Hickman, Editor; Cotton Trade Journal, Inc., Pub., 810 Union St.						
Courier (French & Eng.).....Semi-mo.....Democratic.....	1825	6	26	280	2.50	‡8,000
Mme. J. G. de Baroncelli, Editor; Courier Printing and Publishing Co., Inc., Dumaine at Dauphine St.						
Federationist +.....Friday.....Labor.....	1918	7	25	280	x2.00	
William L. Donnels, Editor; State Federation of Labor, Pub., 321 Chartres St.						
Item +.....Evg.ex.Sun.....Ind. Dem.....	1877	8	24	280	16.65	‡★64,894
Subscription price also includes morning and Sunday editions. Saturday circ.						★59,399
Item-Tribune +.....Sunday.....Ind. Dem.....	1877	8	24	280		★66,859
Tribune +.....Morn.ex.Sun.....Ind. Dem.....	1924	5	24	203		★28,614
Marshall Ballard, Editor; James M. Thomson, Pub., 722 Union St.						
Jewish Ledger +.....Friday.....Jewish.....	1895	4	26	154	2.50	4,800
M. S. Steeg, Editor; Jewish Ledger Pub. Co., 938 Lafayette St.						
Journal of Commerce.....Morn.ex.Sun.....Bldg. & Com.....	1922	5	24	196	12.00	
E. Washofsky, Editor; News Publishing Company, 427 Camp St.						
Louisiana Grocer.....Monthly.....Retail Groc.....	1900	3	27	140	1.00	1,500
B. J. Haney, Ed.; N. O. Retail Grocers Assn., Pub., 217 Pan-American Bldg.						
Louisiana Weekly + (Negro).....Saturday.....Non-partisan.....	1925	8	24	287	2.00	16,783
M. O. Brown, Editor; C. C. Dejoil, Sr., Publisher.						
Maroon V.....Friday.....Collegiate.....	1922	6	24	250	2.00	
Students of Loyola University, Publishers, Loyola University.						
New Orleans Christian Advocate.....Thursday.....Meth. Episc.....	1850	3	28	140	1.50	8,250
W. L. Duren, D.D., Editor; C. Milton Chalmers, Publisher, 512 Camp St.						
New Orleans Medical and Surgical Journal.....Monthly.....Medical.....	1844	2	34	126	x3.00	1,568
J. H. Musser, M.D., Editor; Louisiana State Med. Soc., Pub., 1430 Tulane Ave.						
Official Court Record.....Morn.ex.Sun.....Court News.....	1879	5	26	290	12.90	
James T. Montgomery, Editor; Montgomery & Co., Publishers, 430 Chartres St.						
Proceedings of the Louisiana Engineering Society.....Bi-monthly.....Engineering.....	1915	1	48	98	x2.00	‡446
J. M. Robert, Editor; Louisiana Engineering Soc., Tulane University, Pub.						
Punch.....Monthly.....Club Athletics.....	1923	3	26	133	x	‡2,500
I. F. Poche, Editor; New Orleans Athletic Club, Pub., 222 North Rampart.						
Rice Journal.....Monthly.....Rice.....	1897	2	40	134	2.00	
Sugar Journal.....Monthly.....Sugar.....	1938	2	40	134	2.00	
S. O. Landry, Editor; Fort Pyses, Publisher, 339 Carondelet St.						
States +.....Evg.ex.Sun.....Ind. Dem.....	1880	8	24	300	7.30	‡★46,818
J. E. Crown, Editor; Times-Picayune Publishing Co., 615 North St.						‡★40,967
Times-Picayune +.....Every Morn.....Ind. Dem.....	1837	8	24	300	8.85	‡★109,825
L. K. Nicholson, Editor; Times-Picayune Pub. Co., 615 North St.						★163,469
Sugar Bulletin.....Semi-mo.....Dom.Sugar Ind.....	1922	2	40	140	x5.00	4,900
Reginald Dykers, Editor; American Sugar Cane League, Pub., 407 Carondelet St.						
Tulane Hullabaloo.....Friday.....Collegiate.....	1896	7	24	266	1.50	
Students of Tulane University of Louisiana, Editors and Pubs., Tulane Univ.						
Voce Coloniale, La + (Colonial Voice) (Ital.&Eng.).....Saturday.....Independent.....	1915	7	26	290	2.00	‡12,500
A. J. Folletti, Editor; La Voce Coloniale Publishing Co., 1122 Decatur St.						

**NEW ROADS† (H5)**, pop. 1,473; Pointe Coupee Par. (SEC). 6 m from Mississippi River, 22 m NW of Baton Rouge. T&P RR. Moss, cotton gins; coffee roasters. Commercial fisheries. Diversified farming. Pecans, corn, sugar cane, cotton.

**Herald +**.....Friday.....Democratic.....1936 5 26 238 2.00 ‡500  
L. J. Goudeau, Editor and Publisher.

**Pointe Coupee Banner +**.....Thursday.....Democratic.....1880 5 26 238 2.00  
Conrad J. Le Coq, Editor and Publisher.

**NORCO**, pop. ×200; St. Charles Par. (SE). 23 m W of New Orleans. L&A; Y&MV RRs. Agriculture. Sugar cane, rice, truck crops.  
St. Charles News—See St. James Voice, Litcher.

**OAKDALE (E5)**, pop. 3,188; Allen Par. (SW). 48 m SW of Alexandria. GS&SF; MP RRs. Lumber mills; cotton gin. Hardwood timber. Agriculture. Strawberries, cotton, corn.

**Journal +**.....Thursday.....Democratic.....1913 6 26 276 1.00 ‡2,250  
R. W. Collier, Editor; Collier & Collier, Publishers.

**OAK GROVE† (H1)**, pop. 1,241; West Carroll Par. (NE). 72 m NE of Monroe. MP RR. Cotton gins; saw mill. Agriculture. Cotton, corn, live stock.

**West Carroll Gazette +**.....Thursday.....Democratic.....1910 5 24 220 2.00 ‡1,290  
M. N. Lipp, Editor; Mrs. L. Lipp, Publisher.

Circulation—★Sept. A.B.C. Statement; ★June and March A.B.C. Statements; ‡P.O. Statement; Bold face, sworn; †Publisher's Report; Light face, estimated. + Uses Mats. ◊ Nonpareil ems. 12 to incl. ▽ Agate lines. 14 to incl. †County Seat. Population—1930 Census; ×Dun & Bradstreet estimate. √Issued only during academic year. xSubscription included in membership fee. †Circulation, week-days except Saturday.

LOUISIANA

Directory of Newspapers and Periodicals, 1939

	Estab	Cols	Width	Depth	Sub	Circ
<b>OLLA</b> (F3), pop. 740; La Salle Par. (C). 50 m S of Monroe. MP RR. Cotton gin. Agriculture. Cotton, corn, truck crops.						
Olla-Tullos Signal+.....Friday.....Democratic.....1928	7	26	273	1.00		1,000
J. P. Wade, Editor; Wade Printing Co., Publisher.						
<b>OPELOUSAS</b> † (F5½), pop. 6,299; St. Landry Par. (SC). 22 m N of Lafayette. T&P; NOT&M; T&NO RRs. Cotton, lumber, cottonseed-oil mills; drugs manufactured. Oil wells; timber. Diversified farming. Cotton, corn, rice, sugar cane.						
{ Clarion News+.....Thursday.....Democratic.....1890	7	26	283	2.00		
{ Herald+.....Tues. & Fri.....Non-partisan.....1929	7	26	283	2.00		
J. N. Langford, Editor; Opelousas News Company, Inc., Publisher.						
<b>PINEVILLE</b> (F4), pop. 3,612; Rapides Par. (C). Across Red River from Alexandria. L&A RR. Saw mills. Louisiana College. Commercial fisheries. Pine, hardwood timber. Diversified farming. Cotton, corn, potatoes.						
Rapides Gazette.....Friday.....Non-partisan.....1929	4	26	182	Free		332
W. E. Brown, Editor; Rapides Gazette, Publisher.						
Wildcat√.....Friday.....Collegiate.....1922	5	27	238	x1.50		500
Students of Louisiana College, Editors and Publishers.						
<b>PLAIN DEALING</b> (C1), pop. 1,412; Bossier Par. (NW). 28 m N of Shreveport. SLSW RR. Cotton gins; lumber mills. Oil wells; pine, oak timber. Agriculture. Cotton, corn, hay.						
Progress.....Friday.....Democratic.....1927	5	26	252	1.50		‡1,200
Mack Phillips, Editor; Phillips Publishing Company.						
<b>PLAQUEMINE</b> † (H6), pop. 5,124; Iberville Par. (S). On Mississippi River, 14 m SW of Baton Rouge. T&P RR. Lumber mills; moss gins; bottling works; foundry. Commercial fisheries. Oil wells; cypress, oak, ash timber. Diversified farming. Rice, sugar cane, corn.						
Iberville South+.....Friday.....Democratic.....1859	7	26	308	2.00		‡1,300
Mrs. M. D. Persons, Editor; South Publishing Company.						
<b>POINTE A LA HACHE</b> † (L7), pop. ×400; Plaquemines Par. (SE). On Mississippi River, 40 m SE of New Orleans, banking town. LS RR. Canneries. Agriculture. Sugar cane, rice, fruit.						
Plaquemines Gazette.....Saturday.....Democratic.....1928	6	26	280	2.00		
Plaquemines Gazette, Inc., Publisher.						
<b>PONCHATOULA</b> (K6), pop. 2,898; Tangipahoa Par. (SE). 40 m NW of New Orleans. IC RR. Lumber, veneer mills; brick, bottling works. Ships fruits, vegetables. Cypress, hardwood timber. Poultry, truck, fruit farms. Strawberries, beans, peppers.						
Enterprise+.....Friday.....Democratic.....1921	7	26	300	2.00		‡1,191
G. T. Goodman, Editor; Tangipahoa Publishing Company, Inc.						
<b>PORT ALLEN</b> † (H5½), pop. 1,524; West Baton Rouge Par. (SEC). 4 m W of Baton Rouge. T&P RR. Ferry to Baton Rouge. Residential. Diversified farming. Sugar cane, rice, corn, cotton.						
Observer+.....Friday.....Ind. Dem.....1857	7	24	308	2.00		
R. H. Marden, Editor; West Baton Rouge Publishing Company.						
<b>RAYNE</b> (F6), pop. 3,710; Acadia Par. (SW). 17 m W of Lafayette. T&NO; T&P RRs. Rice mills; cotton gin; bottling works. Oil wells. Diversified farming. Rice, cotton, sugar cane.						
Tribune+.....Friday.....Non-partisan.....1902	7	27	303	2.00		900
Mrs. J. H. Craig, Editor; Tribune, Publisher.						
<b>RAYVILLE</b> † (G½), pop. 2,076; Richland Par. (NE). 21 m E of Monroe. MP; Y&MV RRs. Cotton, compress and warehouse; lumber and veneer mill. Timber. Cotton farms.						
Richland Beacon-News+.....Saturday.....Democratic.....1869	7	26	308	2.00		
H. A. Mangham, Editor and Publisher.						
<b>RODESSA</b> (C½), pop. ×3,500; Caddo Par. (NW). 35 m S of Texarkana, Tex. Bank. Vivian. KCS RR. Manufactures oil well supplies, carbon black, gases, welding equipment. Oil refineries; foundries. Oil, gas wells. Agriculture. Cotton, corn, sweet potatoes.						
News+.....Thursday.....Democratic.....1935	6	26	280	1.50		‡750
Harry G. Knipp, Editor and Publisher.						
<b>RUSTON</b> † (E1½), pop. 4,400; Lincoln Par. (N). 30 m W of Monroe. Y&MV; CRI&P RRs. Manufactures cottonseed oil, fertilizer, lumber, bricks, soft drinks, dairy products. Louisiana Polytechnic Institute. Timber; clay pits. Dairy, poultry, fruit, truck farms. Cotton, corn, peanuts.						
{ Leader+.....Evg.ex.Sun.....Democratic.....1905	8	24	280	5.00		2,738
{ Leader+.....Thursday.....Democratic.....1896	8	24	280	1.00		2,618
C. E. Faulk, Jr., Editor; Leader Publishing Company.						
Tech Talk√.....Friday.....Collegiate.....1925	7	24	280	1.50		
Partly free distribution. Students of Louisiana Polytechnic Institute, Publishers.						
<b>SAINT FRANCISVILLE</b> † (H5), pop. 830; West Feliciana Par. (EC). On Mississippi River, 28 m NW of Baton Rouge. L&A; Y&MV RRs. Saw mills; cotton gin. Timber. Agriculture. Cotton, Irish and sweet potatoes.						
Democrat+.....Saturday.....Democratic.....1892	7	24	276	2.00		
Elie Robinson, Editor and Publisher.						
<b>SAINT JOSEPH</b> † (H3), pop. 864; Tensas Par. (NE). On Mississippi River, 38 m SW of Vicksburg, Miss. MP RR. Cypress timber. Agriculture, especially cotton.						
Tensas Gazette.....Friday.....Democratic.....1852	7	26	308	2.00		‡720
Josiah P. Scott, Editor; Tensas Gazette, Publisher.						

Circulation—★June and March A.B.C. Statements; †P.O. Statement; Bold face, sworn; ‡Publisher's Report; Light face, estimated. +Uses Mats. ◊Nonpareil ems, 12 to inch. ∇Gate lines, 14 to inch. †County Seat. Population—1930 Census; ×Dun & Bradstreet estimate. √Issued only during academic year. xSubscription included in membership fee.

	Estab	Cols	Width	Depth	Sub	Circ
<b>SAINT MARTINVILLE†</b> (G6), pop. 2,455; St. Martin Par. (S). On Bayou Teche, at head of navigation, 18 m SE of Lafayette. T&NO RR. Manufactures pepper and tabasco sauce, sirup, wine, sugar, molasses. Moss, cotton gins. Commercial fisheries. Oil wells. Agriculture. Sugar cane, peppers, cotton.						
Messenger+	Friday	1886	5	26	252	1.00 930
M. M. Bienvenu, Editor; L. E. Bienvenu, Publisher.						
St. Martin Banner	Saturday	1904	5	26	245	1.00 640
M. L. Broussard, Editor and Publisher.						
<b>SHREVEPORT†</b> (C1 ½), pop. 76,655; Caddo Par. (NW). On Red River, 75 m S of Texarkana, Ark., Tex. T&P; SLSW; L&A; KCS; Y&MV; LA&T; T&NO RRs. Two airports. Oil refining; railroad shops; lumber and woodworking plants. Sheet window glass, fertilizer, cottonseed oil, sheet metal, iron and steel foundry, dairy, food products, feeds manufactured. Three banks; bank clearings (12-31-36), \$162,008,025; deposits (12-31-36), \$488,859,000. 20,294 wired (AC) houses; 23,404 gas (nat.) meters; 19,460 telephones. Centenary College. Gas and oil wells.						
Baptist Message	Thursday	1873	5	24	203	1.00 18,100
Rev. F. W. Tinnin, Editor; La. Baptist State Board, Publisher, P. O. Box 12.						
Centenary Conglomerate	Friday	1922	6	24	104	x1.50 950
Students of Centenary College (Methodist), Editors and Publishers.						
Journal+	Evg. ex. Sun	1896	8	24	294	7.50 ★★29,391
D. G. Frantz, Editor; D. Attaway, Publisher, 403 Travis St.						
News Record+	Thursday	1929	6	24	266	1.00 500
V. R. Fulco, Editor and Publisher, P. O. Box 1006.						
Sun+	Saturday	1920	7	26	308	2.00
M. L. Collins, Editor; Shreveport Sun, Publisher.						
Times+	Every Morn.	1872	8	24	301	7.80 ★★49,401
John D. Ewing, Editor; Times Publishing Company, 408 Marshall St.						
Today	Monthly	1920	3	27	140	x
C. W. Longwill, Editor; Shreveport Chamber of Commerce, Pub., 204 Ardis Bldg.						
Tri-State Medical Journal	Monthly	1928	2	36	123	2.00
M. D. Hargrove, M.D., Editor; Tri-State Journal Pub. Co., Inc., Room 218, First National Bank Bldg.						
<b>SLIDELL</b> (L6), pop. 2,807; St. Tammany Par. (SE). On Bayou Vincent, 35 m NE of New Orleans. NO&N; GM&N RRs. Manufactures bricks, tile, creosoted products, boats. Coffee roasters; seafood packed. Diversified farming.						
News+	Friday	1916	6	26	280	1.50
W. A. Elliott, Editor and Publisher.						
<b>SPRINGHILL</b> (½D), pop. 1,546; Webster Par. (NW). 40 m NE of Shreveport. L&A RR. Bank, Minden. Sawmill; cotton gin. Yellow pine and hardwood timber. Agriculture. Cotton, corn, potatoes.						
Journal+	Wednesday	1932	5	24	217	2.00 \$1,000
J. J. Downs, Editor; H. T. Spiva, Publisher.						
News	Friday	1937	6	26	280	1.50 \$1,000
Partly free distribution. F. W. Barnes, Editor and Publisher.						
<b>TALLULAH†</b> (H2), pop. 3,332; Madison Par. (NE). 18 m NW of Vicksburg, Miss. MP; Y&MV RRs. Manufactures cotton oil products, lumber, soft drinks. Cypress, oak timber. Agriculture. Cotton, corn, hay.						
Madison Journal+	Friday	1912	8	24	304	2.00 \$629
W. L. Rountree, Editor and Publisher.						
<b>THIBODAUX†</b> (J7), pop. 4,442; Lafourche Par. (SE). On Bayou Lafourche (nav.), 53 m SW of New Orleans. T&NO; T&P RRs. Sugar refineries; foundries; broom factory. Ships vegetables. Truck, dairy farms. Sugar cane, corn, vegetables.						
Commercial Journal+	Saturday	1904	6	26	276	1.50 \$770
C. N. Dupre, Editor and Publisher.						
Lafourche Comet+	Thursday	1889	6	26	276	1.50 1,127
J. B. Taylor, Editor; O. C. Robichaux, Publisher.						
Lafourche Monitor (Negro)	Saturday	1904	4	26	196	1.00
Gertrude Moore, Editor; J. S. Brazier, Publisher.						
<b>TULLOS</b> (F3), pop. 707; La Salle Co. (C). 50 m N of Alexandria. Bank, Olla. Oil wells; pine, hardwood timber. Agriculture. Cotton, corn, potatoes.						
Olla-Tullos Signal—See Olla.						
<b>VILLE PLATTE†</b> (F5), pop. 1,722; Evangeline Par. (SC). 48 m S of Alexandria. T&P RR. Cotton, moss gins; sawmills. Agriculture. Cotton, corn, rice.						
Gazette+	Saturday	1914	6	26	280	1.00
Jules Ashlock, Editor; J. E. Pucheu, Publisher.						
<b>VIVIAN</b> (C1), pop. 1,646; Caddo Par. (W). 32 m N of Shreveport. KCS RR. Oil refineries; lumber mills. Oil wells; timber. Agriculture. Cotton, corn, sweet potatoes.						
Caddo Citizen+	Thursday	1928	6	26	280	1.50 1,375
Jules Fogel, Editor; Caddo Citizen Publishing Co., Inc.						
<b>WELSH</b> (E6), pop. 1,514; Jefferson Davis Par. (SW). 23 m E of Lake Charles. T&NO RR. Rice milling and warehouses. Oil wells. Agriculture. Rice, cotton, corn.						
Rice Belt Journal+	Friday	1901	7	26	308	1.00 \$850
R. W. Howard, Editor; Howard Printing Company, Publisher.						
<b>WEST MONROE</b> (F1 ½), branch of Monroe P. O., pop. 6,566; Ouachita Par. (N). On the Ouachita River, across from Monroe. Y&MV RR. Manufactures paper bags, cottonseed oil, veneer, sirup, concrete culverts, lumber. Commercial fisheries; timber; gas wells. Dairy, stock, poultry, truck farms. Cotton, corn.						
Ouachita Citizen+	Friday	1924	6	26	276	1.50 \$400
Lee Hawkins, Editor; West Side Printing Co., Publisher. Free dist. \$1,400						

Circulation—★Sept. A.B.C. Statement; ★June and March A.B.C. Statements; †P.O. Statement; Bold face, sworn; †Publisher's Report; Light face, estimated. + Uscs Mats. ⊗ Nonpareil ems. 12 to inch. ∇ Agate lines. 14 to inch. †County Seat. Population—1930 Census. √ Issued only during academic year. xSub. included in membership fee.



**LOUISIANA**

**Directory of Newspapers and Periodicals, 1939**

	Estab	Cols	Width	Depth	Sub	Circ
<b>WINNFIELD† (E3), pop. 3,721; Winn Par. (NWC). 45 m NW of Alexandria. CRI&amp;P; L&amp;A; TR&amp;G RRs. Lumber, creosote, stave, salt, cotton industries. Rock quarry, salt mines; pine, hardwood timber. Truck farms. Corn, cotton.</b>						
News-American +	.....	Friday.....	Democratic.....	1890	8 24 301 1.50	\$1,650
Estelle Tannehill, Editor and Publisher.						
Winn Parish Enterprise +	.....	Thursday.....	Non-partisan.....	1924	8 24 308 1.50	\$1,500
Mrs. Ethleen Riser, Editor; Winn Parish Printing Co., Inc., Publisher.						
<b>WINNSBORO† (G2), pop. 1,965; Franklin Par. (NE). 39 m SE of Monroe. MP RR. Cotton gins, compress and warehouse. Hardwood timber. Stock, grain farms. Cotton, corn.</b>						
Franklin Sun +	.....	Thursday.....	Democratic.....	1922	7 26 308 1.50	\$1,826
L. R. Nielsen, Sr., Editor; Franklin Sun, Inc., Publisher.						
<b>WISNER (G2½), pop. 692; Franklin Par. (NE). 50 m S of Monroe. MP RR. Lumber mills; cotton gin. Hardwood timber. Agriculture. Cotton, corn, potatoes.</b>						
Herald.....	.....	Friday.....	Democratic.....	1933	6 26 273 2.00	\$2,082
N. N. Nason, Editor; E. E. Neal, Publisher.						Free dist. \$300

Circulation—★June and March A.B.C. Statements; §P.O. Statement; Bold face, sworn; †Publisher's Report; Light face, estimated. +Uses Mats. ◇Nonpareil ems, 12 to inch. ▽Agate lines, 14 to inch. †County Seat. Population—1930 Census.

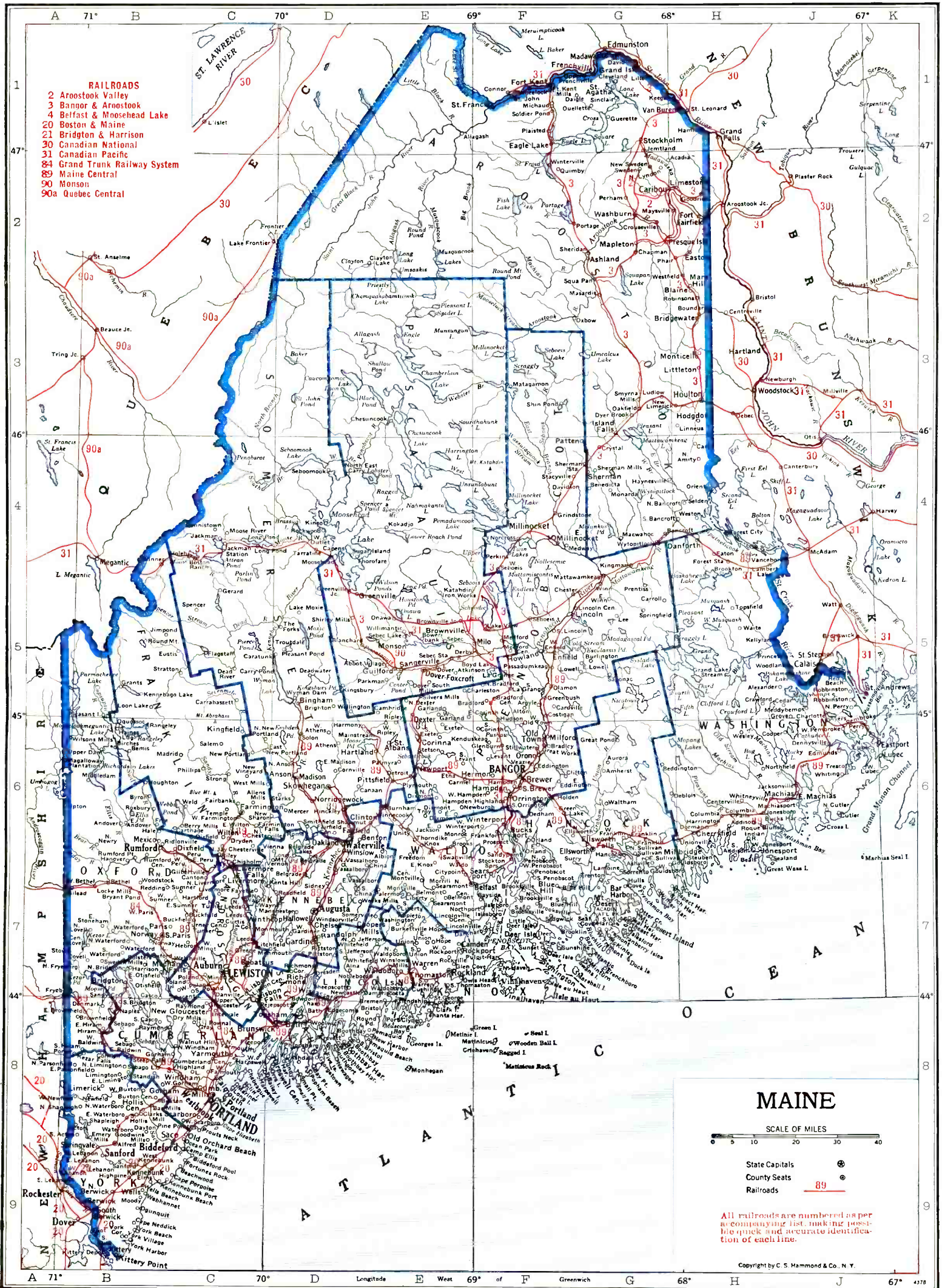

- RAILROADS**
- 2 Aroostook Valley
  - 3 Bangor & Aroostook
  - 4 Belfast & Moosehead Lake
  - 20 Boston & Maine
  - 21 Bridgton & Harrison
  - 30 Canadian National
  - 31 Grand Trunk Railway System
  - 89 Maine Central
  - 90 Monson
  - 90a Quebec Central

**MAINE**



- State Capitals (indicated by a circle with a dot)
- County Seats (indicated by a circle with a dot)
- Railroads (indicated by the number 89)

All railroads are numbered as per accompanying list making possible quick and accurate identification of each line.

Copyright by C. S. Hammond & Co., N. Y.

# MAINE

Population 845,000 (U. S. Estimate 1935)

State Capital, AUGUSTA

Maine, the most northeasterly state in the Union, is bounded on the north by Quebec and New Brunswick, Canada, east by New Brunswick, south by the Atlantic Ocean, and west by New Hampshire and Quebec. Its extreme length is 301 miles; its width varies greatly because of the many shore indentations. The total land area is 29,895 square miles; rank in area (1930), thirty-eighth.

The northern part is mainly a wilderness of forest land with coniferous trees and mountainous elevation, thinly peopled, except in the fertile tracts of Aroostook county. In the northeast, on the St. John River, are several French Canadian settlements. The southern part is varied, the surface seldom much broken. It has tracts of great fertility, and others, especially in the south-east, that are only moderately productive. The climate is cold in winter; mild in summer. The Weather Bureau at Portland gives the temperature (annual monthly mean) as 45.5; highest degree on record, 103; lowest, —21. Total annual precipitation is 41.94 inches.

Maine is a fishing, hunting and summer resort of great popularity. Luxurious hotels accommodate its many visitors, as do private lodges and summer homes. Portland, the chief port, has a large steamer tourist traffic in addition to its extensive trade in freight. The state has about 1,300 wooded islands. On one of them, Mt. Desert, are Acadia National Park, and a notable summer colony. The University of Maine, the largest institution of higher education in the state, is located at Orono.

## POPULATION

Rank among the states, thirty-fifth. Rural population (1930), 59.7%. Of the 795,183 white persons, 100,368 are foreign born: 10,621 from the British Isles; French Canadians, 36,947; Canadians, 36,796.

## AGRICULTURE

Number of farms (1935), 41,907. An increase of 2,901 since 1930. Average acreage per farm, 112.7. Average value per farm, \$3,425. Value of land and buildings, \$143,539,330. Number of farms: 175 to 259 acres, 4,487; 100 to 174 acres, 11,782; 50 to 99 acres, 12,123; 20 to 49 acres, 6,221; owner-operated farms, 38,712. Colored farmers, 14 farms.

Gross receipts from sale of crops (1937), \$36,500,000; live stock and live stock products, \$22,150,000.

Cash income from chief crops (1937): potatoes, \$28,000,000, rank, first; sweet corn (for manufacture), \$1,045,000, rank, fifth. Other important crops are: apples, all hay.

Farm animals (on farms, 1937): all cattle and calves, \$10,510,000, rank, forty-fourth; horses and colts, \$7,666,000, rank, thirty-second.

Poultry and eggs (1937): chickens, \$2,208,000, rank, twenty-sixth; eggs, \$3,794,000, rank, twenty-eighth.

Dairy products (1936): ice cream, 1,352,000 gallons; milk (1937), \$12,416,000.

## FISHERIES

Total catch (1935), \$3,309,242. Principal fish: lobster, clams, herring (sea), cod, scallops (sea).

## FORESTS

Total commercial forest area (1930), 14,490,000 acres. Lumber production (1936): 345 mills producing 232,206 M feet b. m.; lath, 38,796,000; shingles, 84,888 squares. Principal woods: white pine, spruce, hemlock. (For value see lumber and timber products under Manufactures.)

## MANUFACTURES

Number of establishments (1935), 1,203; employing 69,273. Value of products, \$274,870,206, rank, thirtieth. Leading industries (1935): paper, \$53,499,799; wool and hair manufactures, \$41,554,605; boots and shoes, other than rubber, \$39,227,671; pulp (wood and other fiber), \$22,759,007; cotton manufactures, \$20,152,963; canned and dried fruits and vegetables, canned and bottled juices; preserves, jellies, fruit butters, pickles, and sauces, \$8,061,257; bread and other bakery products, \$6,921,293; lumber and timber products (not elsewhere classified), \$6,165,544; canned and cured fish, crabs, shrimps, oysters, and clams, \$6,027,009; wood, turned and shaped, and other wooden goods (not elsewhere classified), \$5,517,255; printing and publishing (newspapers and periodicals), \$4,720,071; fertilizers, \$1,922,782; meat-packing, wholesale, \$1,599,517; gas manufactured, illuminating and heating, \$1,541,418; ice cream, \$1,351,332; boot and shoe cut stock and findings, \$1,314,049; sausage, meat puddings, headcheese, etc., and sausage casings, not made in meat-packing establishments, \$1,143,438; men's cotton collars, nightwear, shirts, and work clothing, \$1,077,363; marble, granite, slate, and other stone cut and shaped, \$1,060,227; printing and publishing (book, music and job), \$1,046,785; waste and related products, \$1,011,696.

## MINERALS

Total value (1936), \$3,423,000, rank, forty-fourth. Principal mineral products: stone, cement, clay products, sand and gravel.

## MISCELLANEOUS

Number of telephones (1937), 128,900, rank, thirty-second. Motor vehicles registered (1937), 200,907, rank, thirty-fifth. Number of families having radio sets (1937), 201,100, or 91.0%. Number of post offices (1936-37), 746; gross postal receipts, \$3,877,911.04, rank, thirty-third. Number of retail stores (1935), 12,766; sales, \$232,599,000.

## LIST OF COUNTIES

Total number of counties 16.

County, Location on Map, and County Seat	Pop.	County, Location on Map, and County Seat	Pop.
Androscoggin (SW), Auburn.....	71,214	Oxford (W), South Paris.....	41,483
Aroostook (N), Houlton.....	87,843	Penobscot (C), Bangor.....	92,379
Cumberland (SW), Portland.....	134,645	Piscataquis (NC), Dover-Foxcroft.....	18,231
Franklin (W), Farmington.....	19,941	Sagadahoc (S), Bath.....	16,927
Hancock (SE), Ellsworth.....	30,721	Somerset (NW), Skowhegan.....	39,111
Kennebec (SWC), Augusta.....	70,691	Waldo (S), Belfast.....	20,286
Knox (S), Rockland.....	27,693	Washington (SF), Machias.....	37,826
Lincoln (S), Wiscasset.....	15,498	York (SW), Alfred.....	72,934

MAINE NEWSPAPER AND PERIODICAL STATISTICS

Newspapers		Periodicals	
Period of Issue	Number	Period of Issue	Number
Daily	12	Weekly	6
Evening Dailies	(7)	Monthly	8
Morning Dailies	(5)	Quarterly	3
Daily, foreign	(1)	Four times during college year	2
Daily, with Sunday edition	(1)		
Tri-weekly	1	Total Periodicals	19
Semi-weekly	1		
Weekly	47		
Total Newspapers		61	
Total number of publications		80	
County seats (indicated by †) having publications		14	
Total number of towns having publications		53	

For circulation figures for daily papers see also Daily Newspaper List in back of Directory. Occasionally it is possible to incorporate a later figure in that list.

	Estab	Cols	Width	Depth	Sub	Circ		
<b>AUBURN</b> † (C7), pop. 18,571; Androscoggin Co. (SW). Adjoins Lewiston. MEC; GT RRs. Manufactures shoes, shoe findings, moccasins, metal dies, paper boxes, desks, rubber goods, biscuits. Meat packing plants; foundry. Feldspar mines; pine, birch timber. Agriculture. Milk, corn, potatoes.								
Free Press +	Thursday	Independent	1911	6	26	280	Free	\$3,000
W. R. Ludden, Editor and Publisher, 109 Main St.								
<b>AUGUSTA</b> † (D7), pop. 17,198; Kennebec Co. (SW). The State Capital. On Kennebec River, 30 m NE of Lewiston. MEC RR. Manufactures cotton goods, paper, lumber, shoes, mattresses, sausage, medicines. Summer resort. Pine, spruce timber. Agriculture. Potatoes, hay, beans.								
Comfort	Monthly	Rural & Fam.	1888	4	27	170	.25	★879,100
V. V. Detwiler, Editor; W. H. Gannett, Inc., Publisher.								
Good Stories	Monthly	Rural & Fam.	1886	4	27	170	.25	810,470
Vickery & Hill Publishing Company.								
Kennebec Journal +	Morn.ex.Sun.	Non-partisan	1825	8	24	294	7.50	★★8,860
F. W. Manson, Editor; Gannett Publishing Company.								
Labor News	Monthly	Labor	1932	7	26	294	.50	8,000
Freeman M. Saltus, Editor; Maine State Federation of Labor, Publisher.								
<b>BANGOR</b> † (F6), pop. 28,749; Penobscot Co. (C). At head of navigation on Penobscot River, 60 m NE of Augusta. B&A; MEC RRs. Airport. Manufactures writing paper, newsprint, shoes, boots, lumber products, mattresses, coil springs, furniture, axes, canoes, fishing rods, caskets, extracts. Five banks; clearings (1936), \$33,358,821; deposits (12-31-36), \$49,500,000. 11,700 electric (AC) meters; 3,297 gas (artif.) meters; 9,117 telephones. Theological Seminary.								
Commercial +	Evg.ex.Sun.	Independent	1872	8	24	294	7.50	14,481
F. L. Bass, Editor; J. E. MacPherson, Publisher, 81 Main St.								
News +	Morn.ex.Sun.	Independent	1891	8	24	297	9.00	★23,854
L. T. Smyth, Editor; Bangor Publishing Company, 170 Exchange St.								
<b>BAR HARBOR</b> (G7), pop. 4,476; Hancock Co. (SE). On Mt. Desert Island, 48 m S of Bangor. Railroad station, Ellsworth. MEC RR. Steamboat connections. Nurseries. Famous summer resort. Dairy, stock, poultry, fruit, truck farms.								
Times +	Thursday	Independent	1914	8	24	280	2.00	1,200
C. H. Hamlin, Editor; Bar Harbor Times Publishing Company.								
<b>BATH</b> † (D8), pop. 9,110; Sagadahoc Co. (S). A port of entry on the Kennebec River, 36 m NE of Portland. MEC RR. Roller bushing, bottling works; windlass, lumber, box manufactures. Summer resort. Feldspar mines; timber. Dairy, poultry, truck, fruit farms.								
{ Independent +	Thursday	Republican	1879	7	26	280	1.50	1,224
{ Times +	Evg.ex.Sun.	Republican	1860	7	26	280	6.00	2,317
H. C. Webber, Editor; Times Company, Publisher, 83 Front St.								
<b>BELFAST</b> † (E7), pop. 4,993; Waldo Co. (S). A port of entry at head of Penobscot Bay, 110 m E of Portland. B&ML RR. Manufactures shoes, building materials, leatherboard, clothing. Resort. Pine, spruce, fir timber. Farming. Potatoes, corn.								
Republican Journal +	Thursday	Ind. Rep.	1828	8	24	294	2.00	3,100
Edna J. Small, Editor; Republican Journal Publishing Company, Inc.								
<b>BETHEL</b> (B7), pop. 964; Oxford Co. (W). On Androscoggin River, 70 m NW of Portland. GT RR. Dowels, spools, bobbins, boxes manufactured. Gould Academy. Resort. Timber. Diversified farming. Potatoes.								
Oxford County Citizen +	Thursday	Independent	1895	5	24	224	2.00	\$550
Carl L. Brown, Editor and Publisher.								
<b>BIDDEFORD</b> (B9), pop. 17,633; York Co. (SW). On Saco River, 15 m SW of Portland. B&M RR. Manufactures textile machinery, cotton goods, shoes, matches, wooden boxes, boats, lumber. Fisheries. Timber. Truck, poultry, dairy farms.								
Journal +	Evg.ex.Sun.	Independent	1884	8	24	287	6.00	\$6,561
R. F. Wormwood, Editor; Journal Publishing Corporation.								
Justice de Biddeford, La +	Friday	Democratic	1896	7	27	280	1.50	\$3,200
(French) J. C. Bolduc, Editor; Justice Publishing Company, 63 Jefferson St.								

Circulation—★Sept. A.B.C. Statement; ★June and March A.B.C. Statements; §P.O. Statement; Bold face, sworn; †Publisher's Report; Light face, estimated. + Uses Mats. ◊ Nonpareil ems. 12 to inch. ▽ Agate lines. 14 to inch. †County Seat. Population—1930 Census; X Dun & Bradstreet estimate.

	Estab	Cols	Width	Depth	Sub	Circ		
<b>BOOTHBAY HARBOR</b> (D8), pop. ×1,816; Lincoln Co. (S). 30 m NE of Portland. Railroad station, Wiscasset. MEC RR. Shipyards; packing houses. Fisheries. Summer resort. Truck farms.								
Boothbay Register.....	Friday.....	Independent.....	1879	6	26	276 2.00	1,210	
B. E. Mullen, Editor; Mrs. B. E. Kelley, Publisher.								
<b>BRIDGTON</b> (B7), pop. ×1,609; Cumberland Co. (SW). 39 m NW of Portland. B&HA RR. Manufactures woolen goods, shoes, wood dowels and novelties. Summer resort. Bridgton Academy. Pine timber. Dairy, poultry, fruit farms.								
News.....	Friday.....	Republican.....	1870	8	26	322 1.50		
H. A. Shorey, Jr., Editor and Publisher.								
<b>BRUNSWICK</b> (C8), pop. 6,144; Cumberland Co. (SW). On Androscoggin River, 29 m NE of Portland. MEC RR. Manufactures cotton and rayon cloth, paper boxes, ferrules, canned goods. Bowdoin College (men). Summer resort. Pine, hemlock, spruce timber. Agriculture. Potatoes, turnips, corn.								
Bowdoin Alumnus v.....	Quarterly.....	Coll. Alumni.....	1927	2	30	102 1.50	†625	
Philip S. Wilder, Editor; Bowdoin College, Publisher. Controlled free dist.								
Bowdoin Orient v.....	Wednesday.....	Collegiate.....	1871	7	26	280 2.00		
Students of Bowdoin College, Editors; Bowdoin Publishing Company.								
Bowdoin Quill v.....	4 ti. a yr.....	Coll. Lit.....	1897	1	48	91 1.25		
Students of Bowdoin College, Editors and Publishers.								
Record +.....	Thursday.....	Ind. Rep.....	1902	7	26	287 2.00	†2,825	
Paul K. Niven, Editor; Brunswick Publishing Company.								
<b>CALAIS</b> (J5), pop. 5,470; Washington Co. (SE). On St. Croix River, 136 m E of Bangor. MEC RR. Bridges to Milltown and St. Stephen's, N. B. Manufactures shoes, pulpwood. Blueberries packed. Summer resort. Truck farms.								
Advertiser.....	Wednesday.....	Republican.....	1836	6	26	280 1.00		
H. W. Randall, Editor; Advertiser Publishing Company.								
<b>CAMDEN</b> (E7), pop. ×3,597; Knox Co. (S). On Penobscot Bay, 40 m E of Augusta. Railroad station, Rockland. MEC RR. Manufactures felt, woolen dress goods, medicated plasters, monuments. Commercial fisheries. Resort. Dairy, truck farms.								
Herald +.....	Thursday.....	Independent.....	1869	7	25	280 1.50	†1,800	
Col. E. A. Robbins, Editor; Camden Publishing Company.								
<b>CARIBOU</b> (G2), pop. ×7,200; Aroostook Co. (N). On Aroostook River, 180 m N of Bangor. B&A; CP RRs. Manufactures potato starch, fertilizer, burlap and cotton bags, wagons, lumber. Ships potatoes. Spruce, cedar timber. Agriculture. Potatoes, oats, hay.								
Aroostook Republican +.....	Thursday.....	Republican.....	1879	8	24	308 1.50	†1,632	
C. R. Taylor, Editor; Caribou Publishing Company.								
<b>DAMARISCOTTA</b> (E7½), pop. ×722; Lincoln Co. (S). 45 m NE of Portland. Railroad station, Newcastle. MEC RR. Lumber mill. Summer resort. Dairy, poultry, fruit farms.								
Lincoln County News +.....	Thursday.....	Independent.....	1876	7	26	304 2.00	1,200	
S. H. Erskine, Editor and Publisher.								
<b>DEER ISLE</b> (F7), pop. ×1,260; Hancock Co. (SE). In Penobscot Bay, 50 m S of Bangor. Railroad station, Ellsworth. MEC RR. Bank, Stonington. Summer resort. Commercial fisheries. Truck, poultry farms. Potatoes, corn, peas.								
Messenger +.....	Thursday.....	Independent.....	1888	5	26	252 1.50	†1,050	
W. L. Robbins, Editor and Publisher.								
<b>DEXTER</b> (E5½), pop. ×4,063; Penobscot Co. (C). 42 m NW of Bangor. MEC RR. Manufactures woolen goods, machinery, canned vegetables. Summer resort. Wassookeag School (boys). Commercial fisheries. Truck, dairy, poultry, fruit farms.								
Eastern Gazette.....	Thursday.....	Independent.....	1853	6	26	280 1.50	925	
George F. Huff, Editor; Gazette Publishing Company.								
<b>DOVER-FOXCROFT</b> † (E5), pop. ×3,742; Piscataquis Co. (NC). 53 m NW of Bangor. MEC; B&A RRs. Manufactures spools, dyes, vinegar. Timber. Dairy, stock, poultry farms. Potatoes, grain.								
Piscataquis Observer +.....	Thursday.....	Ind. Rep.....	1838	7	24	280 1.50	1,400	
O. L. Evans, Editor; Observer Publishing Company.								
<b>EASTPORT</b> (J6), pop. 3,466; Washington Co. (SE). On Moose Island in Passamaquoddy Bay, 130 m E of Bangor. MEC RR. Port of entry. Ferry to Campo Bello, N. B. Sardine canneries; can, pearl essence, paste, fertilizer, mustard sauce manufactories. Salt fish packed. Summer resort. Commercial fisheries. Truck, dairy, poultry farms.								
Sentinel.....	Wednesday.....	Ind. Rep.....	1818	7	26	308 2.00		
Roscoe C. Emery, Editor; Marion E. Emery, Publisher.								
<b>ELLSWORTH</b> † (G6), pop. 3,557; Hancock Co. (SE). On Union River, 25 m S of Bangor. MEC RR. Manufactures lumber, hardwood novelties. Summer resort. Timber. Truck, fruit, dairy, poultry farms.								
American +.....	Wednesday.....	Independent.....	1854	6	26	276 2.00	2,384	
W. H. Titus, Editor; Hancock County Publishing Company.								
<b>FARMINGTON</b> † (C6), pop. 1,737; Franklin Co. (W). 50 m NE of Lewiston. MEC; SR&RL RRs. Manufactures canned goods, ear protectors, skewers, dowels. State Normal School. Resort. Dairy, fruit, truck farms. Sweet corn, string beans, apples.								
Franklin Journal and Farm- ington Chronicle +.....	} Tues. & Fri.....		Independent.....	1840	7	26	287 2.00	2,240
Franklin Journal Company, Publisher.								
<b>FORT FAIRFIELD</b> (H2), pop. 2,616; Aroostook Co. (N). On the Aroostook River, 190 m NE of Bangor. B&A; CP RRs. Starch factories; lumber mill. Agriculture, especially potatoes.								
Review +.....	Wednesday.....	Independent.....	1902	8	24	315 1.50	†2,084	
C. C. Harvey, Editor and Publisher.								

Circulation—★Juns and March A.B.C. Statements; †P.O. Statement; Bold face, sworn; ‡Publisher's Report; Light face, estimated. + Uses Mats. ◊ Nonpareil ems. 12 to inch. ▽ Arate lines. 14 to inch. †County Seat. Population—1930 Census; × Dun & Bradstreet estimate. v Issued only during academic year.

MAINE

Directory of Newspapers and Periodicals, 1939

	Estab	Cols	Width	Depth	Sub	Circ
<b>FORT KENT</b> (F1), pop. 2,245; Aroostook Co. (N). 180 m N of Bangor. B&A RR. Agriculture, potatoes.						
St. John Valley Times..... Friday..... Independent.....	1936	7	24	276	2.00	605
Ella A. Leidy, Editor and Publisher.						
<b>FRYEBURG</b> (B7½), pop. 789; Oxford Co. (W). 50 m NW of Portland. MEC RR. Dowels, monuments manufactured. Fryeburg Academy. Nurseries. Summer resort. Timber. Agriculture. Truck crops.						
Reporter—See North Conway, N. H.						
<b>GARDINER</b> (D7), pop. 5,609, Kennebec Co. (SWC). 10 m SW of Augusta. MEC RR. Shoes, paper manufactured. Agriculture. Potatoes.						
Eagle..... Thursday.....	1936	7	24	276	1.50	
E. O. Knight, Editor and Publisher.						
<b>GUILFORD</b> (E5), pop. ×1,735; Piscataquis Co. (NC). 45 m NW of Bangor. B&A RR. Woolen goods, hardwood specialties, lumber manufactured. Poultry, truck farms. Potatoes.						
Register..... Thursday..... Local.....	1909	6	26	276	1.50	
Irving C. Moulton, Editor; Register Publishing Company.						
<b>HOULTON</b> † (H3), pop. ×6,849; Aroostook Co. (N). Port of entry, 120 m NE of Bangor. B&A; CP RRs. Veneer, wooden novelties factories. Ricker Classical Institute. Truck, dairy, poultry farms. Potatoes, grain.						
Pioneer Times +..... Thursday..... Republican.....	1857	8	24	301	2.00	2,514
B. E. Esters, Editor; Houlton Publishing Company.						
<b>KENNEBUNK</b> (B9), pop. ×2,699; York Co. (SW). 25 m SW of Portland. B&M RR. Manufactures leather boards, trunks, shoes. Shore resort. Dairy, poultry, truck farms.						
Star..... Friday..... Independent.....	1877	7	26	280	1.50	1,400
H. C. Hume, Editor; Star Print, Inc., Publisher.						
<b>KITTERY</b> (B9), pop. ×3,225; York Co. (SW). 50 m S of Portland. B&M RR. Bridge to Portsmouth, N. H. Summer resort. Fisheries. Pine timber. Agriculture.						
Press +..... Friday..... Independent.....	1935	7	28	294	2.00	12,500
Horace Mitchell, Editor and Publisher.						
<b>LEWISTON</b> (C7), pop. 34,948; Androscoggin Co. (SW). On Androscoggin River, 36 m N of Portland. MEC; GT RRs. Lewiston and Auburn adjoin on opposite banks of Androscoggin River, forming practically one city in everything but government. The following figures are for both: Five banks; deposits (1-1-37), \$33,056,689. 17,000 electric (AC) meters; 10,500 gas (artif.) meters; 9,479 telephones. Manufactures cotton and rayon textiles, shoes, lasts, woolen goods, spools, bobbins, blankets, store fixtures, belting and leather products, bleaching chemicals. Resort. Bates College; Dingley Normal Training School (women). Stone quarries.						
Bates Alumnus √(no adv.).... Quarterly..... Coll. Alumni.....	1921	2	34	105	x2.00	1,200
H. W. Rowe, Editor; Alumni Council of Bates College, Publisher.						
Bates Student √..... Wednesday..... Collegiate.....	1873	7	27	259	x2.50	866
Students of Bates College, Editors and Publishers, 16 Campus Ave.						
Journal +..... Evg.ex.Sun..... Republican.....	1861	8	24	294	8.00	12,692
A. G. Staples, Editor; Lewiston Daily Sun, Inc., Publisher, 104 Park St.						
Sun +..... Morn.ex.Sun..... Independent.....	1893	8	24	294	8.00	21,725
George W. Wood, Editor; Lewiston Daily Sun, Inc., Publisher, 104 Park St.						
Message + (French)..... Evg.ex.Sun..... Ind. Dem.....	1880	8	24	308	5.00	5,100
J. B. Couture, Editor; Le Messenger Publishing Company, Inc., 225 Lisbon St.						
<b>LIBSON FALLS</b> (C7½), pop. ×1,900; Androscoggin Co. (SW). 10 m SE of Lewiston. MEC RR. Woolens, fibereboard manufactured. Timber. Agriculture. Sweet corn, beans, potatoes.						
Enterprise..... Friday..... Independent.....	1891	7	26	276	1.00	
C. F. Mann, Editor and Publisher.						
<b>LIVERMORE FALLS</b> (C7), pop. ×1,064; Androscoggin Co. (SW). On Androscoggin River, 30 m N of Lewiston. MEC RR. Manufactures paper, cotton gloves, canned goods, foundry products. Dairy, stock, poultry farms. Corn, beans.						
Advertiser +..... Wednesday..... Independent.....	1892	8	24	276	1.00	11,658
Clyde L. Mann, Editor; The Advertiser Co., Publisher.						
<b>LUBEC</b> (J6), pop. ×2,983; Washington Co. (SE). On Ocean Inlet, 112 m E of Bangor. Steamboat connections. Railroad station, Eastport. MEC RR. Sardine and herring industries; can factory. Commercial fisheries. Agriculture. Potatoes.						
Herald +..... Thursday..... Independent.....	1886	7	26	308	2.00	
F. W. Keene, Editor; W. B. Adams, Publisher.						
<b>MACHIAS</b> † (J6), pop. ×1,856; Washington Co. (SE). On Machias River, 90 m E of Bangor. MEC RR. Planing, grist mills. Washington State Normal School. Resort. Granite quarry; timber. Poultry, truck farms.						
Machias Valley News-Observer Wednesday..... Independent.....	1927	6	26	280	1.00	1,929
E. C. Parlin, Editor; Parlin Printing Company, Publisher.						
Union-Republican +..... Thursday..... Non-partisan.....	1853	6	26	280	1.50	770
H. D. Teague, Editor; Teague Publishing Company.						
<b>MADISON</b> (D6), pop. 3,036; Somerset Co. (NW). 30 m N of Waterville. MEC RR. Woolen, pulp and paper mills. Dairy, stock, truck farms.						
Bulletin +..... Thursday..... Republican.....	1884	6	26	280	1.50	
Henry C. Prince, Editor and Publisher.						
<b>NORWAY</b> (B7), pop. 2,446; Oxford Co. (W). 48 m NW of Portland. GT RR. Manufactures shoes, snowshoes, wooden novelties, dowels, confectionery. Summer resort. Timber. Diversified farming. Sweet corn, beans.						
Advertiser-Democrat +..... Friday..... Independent.....	1826	7	24	280	2.00	1,281
R. S. Osgood, Editor and Publisher.						

Circulation—★June and March A.B.C. Statements; §P.O. Statement; Bold face, sworn; †Publisher's Report; Light face, estimated. + Uses Mats. ◊ Nonpareil ems. 12 to inch. √Agate lines. 14 to inch. †County Seat. Population—1930 Census; †Dun & Bradstreet estimate. √Issued only during academic year. xSubscription included in membership fee.

	Estab	Cols	Width	Depth	Sub	Circ
<b>OLD ORCHARD BEACH</b> (C8), pop. ×1,614; York Co. (SW). 5 m NE of Biddeford. RR. Bank, Saco. Summer resort. Agriculture.						
News +	.....	Wednesday	.....	1914	7 26 280 1.50	
I. F. Ferris, Editor and Publisher.						
<b>OLD TOWN</b> (F6), pop. 7,266; Penobscot Co. (C). On Penobscot River, 12 m NE of Bangor. MEC RR. Manufactures patent medicines, toilet preparations, handles, canoes, boats, woolens, pulp products. Timber. Agriculture. Potatoes, truck crops.						
Penobscot Times +	.....	Thursday	.....	1888	5 24 203 1.50	
Thos. S. Wadsworth, Editor; Penobscot Press, Publisher.						
<b>ORONO</b> (F6), pop. ×3,343; Penobscot Co. (C). On Penobscot River, 8 m NE of Bangor. MEC RR. Manufactures pulp and paper, canvas goods, oars, paddles. University of Maine. Agriculture. Potatoes, hay, vegetables.						
Maine Alumnus V	.....	Monthly	.....	1919	3 26 140 x2.00	5,096
C. E. Crossland, Editor; General Alumni Assn. of the Univ. of Maine, Publisher.						
Maine Campus V	.....	Thursday	.....	1898	7 27 294 1.00	1,750
Students of the University of Maine, Editors and Publishers.						
New England Quarterly	.....	Quarterly	.....	1927	1 48 91 4.00	500
New England Quarterly, Publisher, 200 Stevens Hall.						
<b>PITTSFIELD</b> (E6), pop. 2,075; Somerset Co. (NW). 24 m N of Waterville. MEC RR. Woolen and shoddy mills. Canning factory. Maine Central Institute. Pulpwood. Agriculture. Potatoes, corn, beans.						
Advertiser +	.....	Thursday	.....	1882	6 26 280 1.50	500
Irving Whitman, Editor; Pittsfield Advertiser, Inc., Publisher.						
<b>PORTLAND</b> † (C8), pop. 70,810; Cumberland Co. (SW). On Casco Bay, 108 m NE of Boston. GT; B&M; MEC RRs. Three airports (one a seaplane base). Important port with extensive foreign and coastwise trade. Manufactures cans, confectionery, crackers and cakes, clay and foundry products, canned goods, machinery, screens, elevators, furniture, clothing, paper and wood boxes, stoves, chemicals, hardware, yarn, shoes, sirups, jams, mattresses, paint, burial cases. Railroad shops; cooperage; sardine packing. Eight banks; bank clearings (12-31-36), \$111,233,922; deposits (12-31-36), \$77,997,577. 20,000 electric meters; 16,216 gas (artif.) meters; 21,533 telephones. Waynflete School and Westbrook Junior College (girls); School of Art. Extensive fisheries. Summer resort.						
Church World	.....	Friday	.....	1930	5 24 224 2.00	
The Church World Publishing Co., Inc., 19 Commercial St.						
Express +	.....	Evg.ex.Sun	.....	1882	8 24 301 7.50	★★25,660
Fred Owen, Editor; Gannett Publishing Co., Inc., 177 Federal St.						
Press-Herald +	.....	Morn.ex.Sun	.....	1862	8 24 301 7.50	★★39,834
H. D. Oliphant, Editor; Gannett Publishing Co., Inc., 177 Federal St.						
Telegram +	.....	Sunday	.....	1887	8 24 301 5.00	★★51,158
Harold Cram, Editor; Gannett Publishing Co., Inc., 177 Federal St.						
Maine Medical Journal	.....	Monthly	.....	1910	2 27 126 x2.00	30
F. H. Jackson, M.D., Editor; Maine Medical Assn., Pub., 22 Arsenal St.						
Mekeel's Stamp News	.....	Monday	.....	1891	4 27 168 1.00	12,000
W. O. Wylie, Editor; Severn-Wylie-Jewett Co., Pub., 226 Federal St.						
News +	.....	Evg.ex.Sun	.....	1927	8 24 304 7.50	8,425
Maine Publishing Company, Publisher.						
<b>PRESQUE ISLE</b> (G2), pop. 4,662; Aroostook Co. (N). 180 m N of Bangor. B&A; CP RRs. Manufactures fertilizer, starch, barrels. Aroostook State Normal School. Spruce timber. Agriculture, especially potatoes.						
Star-Herald +	.....	Thursday	.....	1871	7 26 304 1.50	
Charles F. West, Editor; Star-Herald Publishing Company.						
<b>RICHMOND</b> (D7), pop. ×1,964; Sagadahoc Co. (S). On Kennebec River (nav.), 44 m NE of Portland. MEC RR. Worsted spinning mills; shoe factory. Timber. Agriculture.						
Bee	.....	Friday	.....	1880	7 26 294 1.50	900
Alice M. Oddy, Editor; The Richmond Bee, Publisher, P. O. Box 216.						
<b>ROCKLAND</b> † (E7), pop. 9,075; Knox Co. (S). On Penobscot Bay, 44 m E of Augusta. MEC RR. Steamboat connections. Manufactures lime, cement, confectionery, granite tools, monuments, silk braid, boats. Sardine packing plant; bottling, welding works. Commercial fisheries. Limestone quarries; timber. Dairy, stock, poultry farms.						
Courier-Gazette +	.....	Tu.,Thur.,Sat.	.....	1846	8 25 294 3.00	\$5,479
W. O. Fuller, Editor; Courier-Gazette, Publisher.						
<b>RUMFORD</b> (B6½), pop. ×10,336; Oxford Co. (W). 35 m NW of Auburn. MEC RR. Book, writing paper, wrapping paper, paper bag and newsprint paper mills.						
Rumford Falls Times +	.....	Thursday	.....	1883	8 24 308 2.00	3,850
J. B. O'Kane, Editor; Rumford Publishing Company.						
<b>SACO</b> (C8½), pop. 7,233; York Co. (SW). 15 m SW of Portland. B&M RR. Manufactures textile machinery, shoes, cotton goods, loom pickers, extracts, lumber, pumps, cigars. Agriculture.						
News +	.....	Friday	.....	1914	7 26 280 1.50	
I. F. Ferris, Editor and Publisher.						
<b>SANFORD</b> (B9), pop. ×10,375; York Co. (SW). 18 m W of Biddeford. YU RR. Manufactures plushes, palm beach cloth, shoes, yarn, lumber, auto robes, dress goods. Pine timber. Diversified farming.						
Justice de Sanford, La +	.....	Thursday	.....	1925	8 24 294 1.50	
(French) Lionel Lafrance, Editor and Publisher, 59 Winter St.						

Circulation—★Sept. A.B.C. Statement; ★June and March A.B.C. Statements; §P.O. Statement; Bold face, sworn; †Publisher's Report; Light face, estimated. + Uses Mats. ◇ Nonpareil ems, 12 to inch. ▽ Gate lines, 14 to inch. ‡County Seat. Population—1930 Census; ×Dun & Bradstreet estimate. √ Issued only during academic year. xSubscription included in membership fee.

MAINE

Directory of Newspapers and Periodicals, 1939

SANFORD (Continued)		Estab	Cols	Width	Depth	Sub	Circ
Tribune-Advocate +	Thursday.....	1895	8	24	294	2.00	4,219
D. Claire Fontaine, Editor; Sanford Publishing Company.							
<b>SKOWHEGAN† (D6)</b> , pop. ×6,431; Somerset Co. (NW). On Kennebec River, 52 m W of Bangor. MEC RR. Manufactures shoes, lumber, worsted yarn, bowling pins. Resort. Pine, hemlock, birch timber. Dairy, poultry, truck farms.							
Independent-Reporter +	Thursday.....	1823	8	24	287	2.00	3,956
Seth M. Rounds, Editor; Independent-Reporter Company, Inc., Publisher.							
Somerset County Farm Bureau News (no adv.)....	Monthly.....	1919	3	26	123	x.50	1900
Somerset County Farm Bureau, Publisher.							
<b>SOUTH BERWICK (B9)</b> , pop. ×2,648; York Co. (SW). 28 m W of Biddeford. B&M RR. Manufactures shoes, lumber. Pine timber. Dairy, poultry farms.							
Chronicle +	Friday.....	1925	4	26	196	1.00	
Virgil L. Horr, Editor; Chronicle Publishing Company.							
<b>WALDOBORO (E7)</b> , pop. ×2,307; Lincoln Co. (S). 30 m S of Augusta. MEC RR. Button factory. Summer resort. Smelt fisheries. Pulpwood timber. Dairy, stock, poultry, fruit farms. Potatoes, blueberries.							
Twin County Messenger +	Thursday.....	1933	5	24	203	2.00	
Thomas L. Holmes, Editor; Holmes Printing Co.							
<b>WATERVILLE (D6½)</b> , pop. 15,454; Kennebec Co. (SWC). On Kennebec River, 18 m N of Augusta. MEC RR. Manufactures pulp, cotton goods, worsted cloth, paper plates, shirts, fibre, meat, foundry products, monuments. Railroad repair shops. Summer resort. Colby College; Coburn Classical Institute. Dairy, poultry, truck farms. Potatoes, corn, beans.							
Colby Alumnus √	Monthly.....	1911	3	26	122	2.00	1,050
O. L. Hall, Editor; Alumni Council of Colby College, Publisher.							
Colby Echo √	Wednesday.....	1890	5	26	238	2.00	1635
Students of Colby College, Editors and Publishers.							
Colby White Mule √	Four times.....	1923	2	45	147	.75	
Students of Colby College, Editors and Publishers.							
Franco Americain, Le + (Fr.)	Thursday.....	1929	5	24	210	1.00	1,820
Jules Savarin, Editor; Le Franco Americain, Inc., Pub., 13 Appleton St.							
Maine Baptist Messenger.....	Monthly.....	1920	2	27	105	.50	
Rev. J. S. Pendleton, Editor; United Baptist Convention of Maine, Publisher.							
Sentinel +	Morn.ex.Sun.....	1904	8	24	294	7.00	19,327
C. A. Lewis, Editor; Gannett Publishing Co., 25 Silver St.							
<b>WISCASSET† (D7½)</b> , pop. 1,186; Lincoln Co. (S). 30 m SE of Augusta. MEC RR. Boat building. Summer resort. Diversified farming.							
County Leader +	Thursday.....	1936	5	24	210	2.00	11,587
Thomas L. Holmes, Editor; Holmes Printing Co.							
<b>YORK VILLAGE (B9)</b> , pop. ×307; York Co. (SW). 43 m SW of Portland. Railroad station, Portsmouth, N. H. B&M RR. Summer resort.							
Old York Transcript +	Friday.....	1891	6	26	280	1.50	12,107
H. R. Bangs, Editor and Publisher.							

Circulation—★June and March A.B.C. Statements; §P.O. Statement; Bold face, sworn; †Publisher's Report; Light face, estimated. + Uses Mats. ◊ Nonpareil ems. 12 to inch. √agate lines, 14 to inch. †County Seat. Population—1930 Census; ×Dun & Bradstreet estimate. √Issued only during academic year. xSubscription included in membership fee.



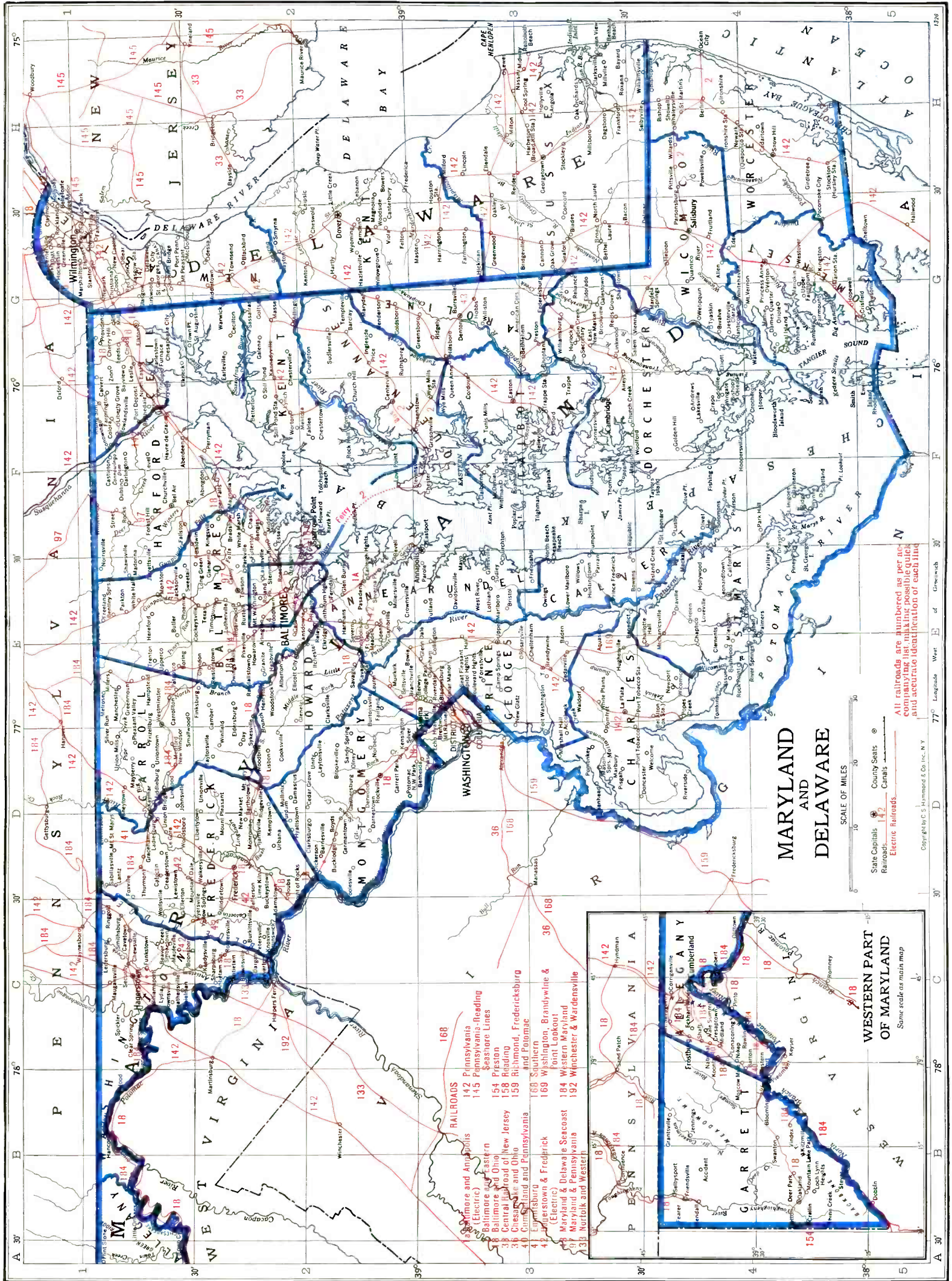

- RAILROADS**
- 142 Baltimore and Annapolis (Electric)
  - 143 Baltimore and Eastern
  - 144 Baltimore and Ohio
  - 145 Pennsylvania-Reading
  - 146 Chesapeake and Delaware Canal
  - 147 Chesapeake and Delaware
  - 148 Chesapeake and Delaware
  - 149 Chesapeake and Delaware
  - 150 Chesapeake and Delaware
  - 151 Chesapeake and Delaware
  - 152 Chesapeake and Delaware
  - 153 Chesapeake and Delaware
  - 154 Chesapeake and Delaware
  - 155 Chesapeake and Delaware
  - 156 Chesapeake and Delaware
  - 157 Chesapeake and Delaware
  - 158 Chesapeake and Delaware
  - 159 Chesapeake and Delaware
  - 160 Chesapeake and Delaware
  - 161 Chesapeake and Delaware
  - 162 Chesapeake and Delaware
  - 163 Chesapeake and Delaware
  - 164 Chesapeake and Delaware
  - 165 Chesapeake and Delaware
  - 166 Chesapeake and Delaware
  - 167 Chesapeake and Delaware
  - 168 Chesapeake and Delaware
  - 169 Chesapeake and Delaware
  - 170 Chesapeake and Delaware
  - 171 Chesapeake and Delaware
  - 172 Chesapeake and Delaware
  - 173 Chesapeake and Delaware
  - 174 Chesapeake and Delaware
  - 175 Chesapeake and Delaware
  - 176 Chesapeake and Delaware
  - 177 Chesapeake and Delaware
  - 178 Chesapeake and Delaware
  - 179 Chesapeake and Delaware
  - 180 Chesapeake and Delaware
  - 181 Chesapeake and Delaware
  - 182 Chesapeake and Delaware
  - 183 Chesapeake and Delaware
  - 184 Chesapeake and Delaware
  - 185 Chesapeake and Delaware
  - 186 Chesapeake and Delaware
  - 187 Chesapeake and Delaware
  - 188 Chesapeake and Delaware
  - 189 Chesapeake and Delaware
  - 190 Chesapeake and Delaware
  - 191 Chesapeake and Delaware
  - 192 Chesapeake and Delaware
  - 193 Chesapeake and Delaware
  - 194 Chesapeake and Delaware
  - 195 Chesapeake and Delaware
  - 196 Chesapeake and Delaware
  - 197 Chesapeake and Delaware
  - 198 Chesapeake and Delaware
  - 199 Chesapeake and Delaware
  - 200 Chesapeake and Delaware

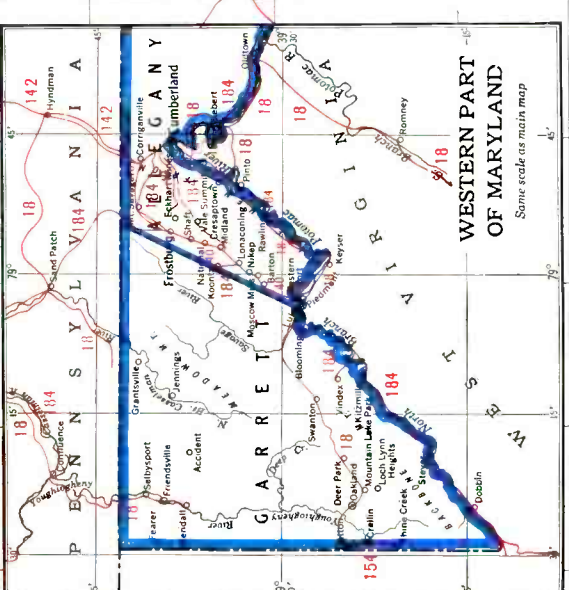

# MARYLAND AND DELAWARE

SCALE OF MILES

State Capitals    County Seats    Railroads    Canals

All railroads are numbered as per accompanying list, making possible quick and accurate identification of each line.

Copyright © C. S. Hammond & Co., Inc., N. Y.

# MARYLAND

Population 1,669,000 (U. S. Estimate 1935)

State Capital, ANNAPOLIS

Maryland is bounded on the north by Pennsylvania, east and southeast by Delaware and the Atlantic Ocean, west by West Virginia, and south and southwest by Virginia, West Virginia and the District of Columbia. The Chesapeake Bay divides the greater portion of it into two unequal parts, known as the Eastern and Western Shores. Its extreme length from east to west on its northern border is 198 miles, and its width, following the course of the Potomac River, varies from 3 or 4 miles to about 129 miles. Its land area is 9,941 square miles; rank in area (1930), forty-first.

The surface of the Eastern Shore is mostly level, in parts low and swampy, but towards the north, rocky and broken. The Western Shore, between the Potomac River and Chesapeake Bay, presents mainly the same general features. The northwest is very mountainous; five or six ridges of the Alleghenies, principally the Blue and Laurel, traversing it. In the extreme west are the beautiful elevated valleys, or "glades." The mountain slopes are thickly wooded. The soil of the Eastern Shore and Southern Maryland is alluvial, classed as silt and sandy loam, while the soils of the central and northern parts are made up for the most part of loams and silt loams. The Weather Bureau at Baltimore gives the temperature (annual monthly mean) as 55.4; highest on record, 105; lowest on record,—7. Total annual precipitation is 42.56 inches.

Water and rail transportation are highly developed. Maryland's commerce is confined chiefly to Baltimore, one of the principal ports of the country, and one whose trade is extremely heavy. The Potomac River and Chesapeake Bay are navigable for large vessels, and many smaller rivers and bays are accessible for vessels of light draft. The United States Naval Academy is located at Annapolis; the University of Maryland at Baltimore. Johns Hopkins University, also at Baltimore, is internationally famous, and its hospital receives patients from all over the world.

## POPULATION

Rank among the states, twenty-ninth. Urban population (1930), 59.8%. Of the 1,354,170 white persons, 95,093 are foreign born; 12,309 from the British Isles; Germans, 18,925; Russians, 18,782. The Negro population is about 17%.

## AGRICULTURE

Number of farms (1935), 44,412. An increase of 1,209 since 1930. Average acreage per farm, 98.7. Average value per farm, \$5,465. Value of land and buildings, \$242,714,142. Number of farms: 175 to 259 acres, 4,291; 100 to 174 acres, 10,087; 50 to 99 acres, 9,629; 20 to 49 acres, 8,072; owner-operated farms, 31,475. Colored farmers, 4,894 farms.

Gross receipts from sale of crops (1937), \$38,050,000; live stock and live stock products, \$37,125,000.

Cash income from chief crops (1937): all wheat, \$3,250,000, rank, twenty-second; tobacco, \$6,750,000, rank, eighth; all corn, \$3,675,000, rank, tenth; tomatoes (for manufacture), \$2,189,000, rank, third; apples, \$1,500,000, rank fifteenth; strawberries, \$1,355,000, rank, tenth; potatoes, \$1,250,000, rank, twenty-fifth; sweet corn (for manufacture), \$1,067,000, rank, fourth; green peas (for manufacture), \$1,044,000, rank, fourth. Other important crops are: snap beans, all hay, sweet potatoes, cantaloups, tomatoes, asparagus.

Farm animals (on farms, 1937): all cattle and calves, \$16,247,000, rank, thirty-eighth; horses and colts, \$9,768,000, rank, twenty-seventh; mules and mule colts, \$4,060,000, rank, twenty-third; swine and pigs, \$1,725,000, rank, thirty-fourth.

Poultry and eggs (1937): chickens, \$3,300,000, rank, twenty-second; eggs, \$6,352,000, rank, nineteenth.

Dairy products (1936): creamery butter, 1,677,000 lbs.; cottage cheese, 2,172,000 lbs.; condensed and evaporated and dried milk, 31,645,000 lbs.; ice cream, 3,957,000 gallons; milk (1937), \$17,932,000.

## FISHERIES

Total catch (1936), \$2,175,473. Principal fish: oysters, crabs, striped bass.

## FORESTS

Total commercial forest area (1930), 2,168,000 acres. Lumber production (1936): 92 mills producing 31,951 M feet b. m.; lath, 131,000. Principal woods: yellow pine, oak.

## MANUFACTURES

Number of establishments (1935), 2,697; employing 119,675. Value of products, \$75,852,170, rank, sixteenth. Leading industries (1935): tin cans and other tinware (not elsewhere classified), \$34,146,720; men's, youths', and boys' clothing (not elsewhere classified), \$32,884,354; meat-packing, wholesale, \$32,619,280; canned and dried fruits and vegetables, canned and bottled juices, preserves, jellies, fruit butters, pickles, and sauces, \$32,020,789; bread and other bakery products, \$24,012,175; men's cotton collars, nightwear, shirts and work clothing, \$19,155,072; fertilizers, \$16,485,797; liquors, rectified and blended, \$13,761,434; printing and publishing (newspaper and periodicals), \$12,449,307; chemicals (not elsewhere classified), \$11,921,276; printing and publishing (book, music and job), \$11,458,872; liquors, malt, \$11,128,485; stamped metal products, enameled ware, lacquered ware, \$10,812,582; women's, misses' and children's apparel (not elsewhere classified), \$10,467,311; liquors, distilled, \$9,508,308; paper, \$9,211,043; paints, pigments, and varnishes, \$9,057,790; drugs and medicines, \$8,072,622; boots and shoes, other than rubber, \$7,386,422; machinery (not elsewhere classified), \$6,205,279; ship and boat building, including repair work, \$5,960,879; railroad repair shops (steam), \$5,786,240; cotton manufactures, \$5,686,087; aircraft and parts, \$5,494,657; glass, \$5,142,446; machine shops, \$5,011,000.

Other industries from \$5,000,000 to \$1,000,000: flour and other grain-mill products; feeds, prepared (animal and fowl); boxes, paper (not elsewhere classified); furniture, including store and office fixtures; ice cream; sausage, meat puddings, head cheese, etc., and sausage casings, not made in meat-packing establishments; brushes, other than rubber; leather, tanned, curried, and finished; clay products (other than pottery); food preparations (not elsewhere classified); planing-mill products (including general millwork); confectionery; beverages, non-alcoholic; cooperage; manufactured ice; insecticides and fungicides, and industrial and household chemical compounds (not elsewhere classified); lithographing; bookbinding and blank-book making; stoves

and ranges (other than electric) and warm-air furnaces; knit goods; mattresses and bed springs (not elsewhere classified); sheet-metal work (not specifically classified); wirework (not elsewhere classified); signs and advertising novelties; foundries; fabricated textile products other than wearing apparel and housefurnishings; rubber goods other than tires, inner tubes, and boots and shoes; brooms; boxes, wooden, except cigar boxes; silverware and plated ware; concrete products.

MINERALS

Total value (1936), \$13,295,000, rank, thirty-fourth. Principal mineral products: clay products, coal, sand and gravel, stone.

MISCELLANEOUS

Number of telephones (1937), 251,900, rank, nineteenth. Motor vehicles registered (1937), 387,410, rank, twenty-sixth. Number of families having radio sets (1937), 355,100, or 86.6%. Number of post offices (1936-37), 617; gross postal receipts, \$8,838,541.07, rank, nineteenth. Number of retail stores (1935), 23,349; sales, \$462,874,000.

MARYLAND NEWSPAPER AND PERIODICAL STATISTICS

Newspapers		Periodicals	
Period of Issue	Number	Period of Issue	Number
Daily	12	Daily	3
Evening Dailies	(8)	Semi-weekly	1
Morning Dailies	(3)	Weekly	12
All-day Dailies	(1)	Fortnightly	1
Daily, Foreign	(1)	Three times a month	1
Daily, with Sunday edition	(3)	Monthly	39
Tri-weekly	1	Bi-monthly	10
Semi-weekly	3	Quarterly	18
Weekly	83	Five times a year	1
		Four times during college year	1
Total Newspapers	99	Issue unknown	1
		Total Periodicals	88

Total number of publications	187
County seats (indicated by †) having publications	23
Total number of towns having publications	65

LIST OF COUNTIES

Total number of counties 23.

County, Location on Map, and County Seat	Pop.	County, Location on Map, and County Seat	Pop.
Allegany (NW), Cumberland	79,098	Howard (C), Ellicott City	16,169
Anne Arundel (C), Annapolis	55,167	Kent (NE), Chestertown	14,242
Baltimore (N), Towson	124,565	Montgomery (WC), Rockville	49,206
Calvert (S), Prince Frederick	9,528	Prince Georges (SC), Upper Marlboro.	60,095
Caroline (E), Denton	17,387	Queen Annes (E), Centerville	14,571
Carroll (N), Westminster	35,978	St. Mary's (S), Leonardtown	15,189
Cecil (NE), Elkton	25,827	Somerset (SE), Princess Anne	23,382
Charles (SW), La Plata	16,166	Talbot (E), Easton	18,583
Dorchester (SE), Cambridge	26,813	Washington (NW), Hagerstown	65,882
Frederick (N), Frederick	54,440	Wicomico (SE), Salisbury	31,229
Garrett (NW), Oakland	19,908	Worcester (SE), Snow Hill	21,624
Harford (NE), Bel Air	31,603		

For circulation figures for daily papers see also Daily Newspaper List in back of Directory. Occasionally it is possible to incorporate a later figure in that list.

	Estab	Cols	Width	Depth	Sub	Circ		
<b>ABERDEEN</b> (F1 ½), pop. 1,240; Harford Co. (N). 30 m NE of Baltimore. PA; B&O; USG RRs. Vegetable canneries. Diversified farming. Tomatoes, corn. Harford Democrat-Enterprise—See Bel Air.								
<b>ANNAPOLIS</b> † (F2 ½), pop. 12,531; Anne Arundel Co. (C). The State Capital. On Severn River, 2 m from Chesapeake Bay, 27 m SE of Baltimore. B&O RR. Steamboat connections. Fish, crab and oyster industries. Boat yards. Trading center for residents of surrounding summer resorts. United States Naval Academy; St. John's College (men). Agriculture. Dairy products, tobacco, fruit, produce.								
Capital +	Evg. ex. Sun.	Ind. Dem.	1884	8	24	287	5.00	\$3,688
D. S. Jenkins, Editor; Capital-Gazette Press, Inc., Pub., 3 Church Circle.								
Maryland Gazette +	Thursday	Ind. Dem.	1727	8	24	287	1.50	3,143
E. M. Jackson, Jr., Editor; Capital-Gazette Press, Inc., Publisher, 3 Church Circle.								
Log, The	Friday	Naval Develop.	1920	3	26	142	2.50	5,300
Midshipmen of the United States Naval Academy, Eds. and Pubs., Bancroft Hall.								
St. John's Collegian	Friday	Collegiate	1888	6	24	238	2.00	
Students of St. John's College, Editors and Publishers.								
Trident	Quarterly	Coll. & Naval	1924	2	32	115	1.00	
Midshipmen of the United States Naval Academy, Publishers.								
United States Naval Institute Proceedings	Monthly	Naval	1873	2	33	112	x3.00	\$9,000
Captain G. V. Stewart, U.S.N., Editor; U. S. Naval Institute, Publisher.								

Circulation—★June and March A.B.C. Statements; †P.O. Statement; Bold face, sworn; ‡Publisher's Report; Light face, estimated. +Uses Mats. ◇Nonpreil ems, 12 to inch. ▽Agate lines, 14 to inch. †County Seat. Population—1930 Census. √Issued only during academic year. xSubscription included in membership fee.

	Estab	Cols	Width	Depth	Sub	Circ	
<p><b>BALTIMORE (E2)</b>, pop. 804,874. A metropolitan district not located in a county. On Patapsco River, 14 m from Chesapeake Bay. B&amp;O; B&amp;E; B&amp;A; M&amp;P; PA; WM RRs. Three airports. Important port connecting with the sea through Chesapeake Bay. Medical and cultural center, also trading and manufacturing city. Manufactures iron, steel, copper products, fertilizer, chemicals, porcelain, enamel ware, tin ware, men's clothing, aircraft and parts, furniture, coffee, spices. Railroad shops; boat and shipyards; dry docks; meat packing; sugar refining; food canning. Thirty-one banks; bank clearings (1936), \$3,349,477,080; deposits (12-31-36), \$658,512,284. 264,058 electric meters; 206,178 gas (artif.) meters; 134,525 telephones. Johns Hopkins University and other universities and colleges; many private schools.</p>							
Afro-American + (Negro).....	Tues. & Fri.....	Non-partisan.....	1892	8	24	315 3.00	★52,621
<p>Carl Murphy, Editor; Afro-American Company, Pub., 628 N. Eutaw St.</p>							
American Journal of Clinical Pathology.....	Bi-monthly.....	Medical.....	1933	1	66	119 x5.00	950
<p>Dr. R. A. Kilduffe, Editor; American Society Clinical Pathologists, Publisher, Mt. Royal and Guilford Aves.</p>							
American Journal of Hygiene.....	Bi-monthly.....	Scien. Research.....	1921	1	52	98 10.00	No adv.
<p>Printed in four sections. Annual subscription \$2.50, each section. American Journal of Hygiene, Publisher, 615 N. Wolfe St.</p>							
Amer. Journal of Mathematics.....	Quarterly.....	Mathematics.....	1878	1	57	100 7.50	No adv.
<p>Board of Editors, Editors; The Johns Hopkins Press, Publisher.</p>							
Amer. Journal of Philology.....	Quarterly.....	Philological.....	1880	1	50	93 5.00	
<p>Tenney Frank, Editor; The Johns Hopkins Press, Publisher.</p>							
Amer. Journal of Physiology.....	Monthly.....	Physiology.....	1898	1	52	95 7.50	No adv.
<p>Dr. D. R. Hooker, Editor; American Physiological Soc'y, Pub., 19 W. Chase St.</p>							
American Journal of Tropical Medicine.....	Bi-monthly.....	Tropical Medicine.....	1921	1	66	119 x5.00	
<p>Dr. C. F. Craig, Editor; American Society of Tropical Medicine, Publisher, Mt. Royal and Guilford Aves.</p>							
Aquatic Life.....	Monthly.....	Aquatic Cult.....	1915	2	30	112 1.50	
<p>A. M. Roth, Editor and Publisher, Kenwood and Hazelwood Aves.</p>							
Baloo.....	Friday.....	Collegiate.....	1930	5	24	203 1.00	1,000
<p>Students of University of Baltimore, Editors and Publishers.</p>							
Baltimore.....	Monthly.....	Busi. & Civic.....	1907	2	42	140 x1.00	3,184
<p>H. J. Moehlman, Editor; Baltimore Assn. of Commerce, Publisher, 22 Light St. Controlled free dist. 1,100</p>							
Baltimore & Ohio Magazine.....	Monthly.....	RR. Employees.....	1912	3	27	140 1.00	41,451
<p>Free to employees. R. M. Van Sant, Editor; Baltimore &amp; Ohio RR., Pub., 1105 B. &amp; O. RR. Bldg.</p>							
Baltimore Listy + (Czecho-Slovak).....	Mon. & Thurs.....	Independent.....	1894	8	24	300 3.50	4,374
<p>V. A. Geringer, Editor; August Geringer &amp; Sons, Inc., Pub., 2520 S. Pulaski Rd., Chicago, Ill.</p>							
Blue Jay.....	Monthly.....	Coll. Humor, Lit.....	1918	3	31	136 1.00	520
<p>V. M. Victoroff, Editor and Publisher. Controlled free dist. 250</p>							
Builders' Weekly Guide.....	Saturday.....	Building.....	1904	2	32	112 10.00	
<p>Builders' Guide Publishing Co., Inc., 802 American Bldg.</p>							
Bulletin.....	3 ti. a month.....	Auto Dealers.....	1927	3	28	140	
<p>J. E. Raine, Editor; Auto Trade Assn. of Maryland, Pub., 1200 St. Paul St.</p>							
Bulletin of Johns Hopkins Hospital.....	Monthly.....	Medical.....	1889	1	65	100 6.00	No adv.
<p>James Bordley, III, Editor; The Johns Hopkins Press, Publisher.</p>							
Bulletin of the Institute of the History of Medicine.....	Monthly.....	Medical History.....	1933	1	52	90 5.00	
<p>Not published during August and September. Johns Hopkins Press, Publisher.</p>							
Canning Trade.....	Monday.....	Can'g Industry.....	1878	2	44	137 3.00	1,618
<p>A. I. Judge, Editor; Canning Trade, Publisher, 20 S. Gay St.</p>							
Catholic Review.....	Friday.....	Catholic.....	1936	8	24	300 2.00	27,800
<p>Rev. Albert E. Smith, Editor; Metropolitan Pub. Co., 21 W. Franklin St.</p>							
Chemical Reviews.....	Bi-monthly.....	Chemistry.....	1924	1	66	119 10.00	
<p>Dr. G. Wendt, Ed.; American Chemical Soc., Pub., Mt. Royal and Guilford Aves.</p>							
Construction.....	{Daily ex. Sat. & Sun.}	Construction.....	1898	3	27	140 10.00	1,535
<p>Subscription includes Monthly Review, published each month. Frank Gould, Ed.; Manufacturers' Record Pub. Co., Water and Commerce Sts. Controlled free dist. 2,726</p>							
Correspondent + (German).....	{Evg. ex. Sun., Sun. Morn.}	Independent.....	1841	7	26	294 7.80	‡21,775
<p>T. V. Peter, Editor; V. J. Peter, Publisher, 327 N. Gay St. Sunday circ. ‡21,703</p>							
Current Medical Digest.....	Monthly.....	Medical.....	1934	2	28	100 2.00	>10
<p>Dr. P. F. Prather, Editor; Current Medical Digest, Publisher, Mt. Royal and Guilford Aves. Controlled free dist. &gt;130,535</p>							
Educational Administration and Supervision.....	Monthly.....	Educational.....	1915	1	52	82 4.50	No adv.
<p>W. C. Bagley, Editor; Warwick &amp; York, Publisher, 10 E. Centre St.</p>							
E. L. H.—Journal of English Literary History (no adv.).....	Quarterly.....	Eng. Liter.....	1934	1	50	92 2.50	‡315
<p>The Tudor and Stuart Club, Johns Hopkins University, Editors and Publishers.</p>							
Federationist.....	Quarterly.....	Labor.....	1921	4	30	126 2.00	
<p>T. K. Sanderson, Ed.; Baltimore Federation of Labor, Pub., 1228 N. Charles St.</p>							

Circulation—★June and March A.B.C. Statements; >CCA Audit; \$P.O. Statement; Bold face, sworn; †Publisher's Report; Light face, estimated. + Uses Mats. ◇Nonpareil ems. 12 to inch. ▽Agate lines, 14 to inch. ‡County Seat. Population—1930 Census. √Issued only during academic year. xSubscription included in membership fee.

MARYLAND

Directory of Newspapers and Periodicals, 1939

BALTIMORE (Continued)	Estab	Cols	Width	Depth	Sub	Circ
Gardens, Houses and People..Monthly.....Local News.....	1926	2	42	136	1.00	50
W. W. Brown, Editor; Roland Park Co., Pub., 18 E. Lexington St.						10,136
Goucher Alumnae Quarterly..Quarterly.....Education.....	1921	2	30	108	1.50	
Dr. Annette B. Hopkins, Ed.; Alum. Assn. of Goucher College, Pub., 1 E. 24th St.						
Goucher College Weekly V.....Friday.....Collegiate.....	1915	5	24	224	2.00	350
Students of Goucher College, Editors and Publishers.						
Grocers' Skirmisher.....Monthly.....Ind. Food Dist.....	1927	2	44	140	x1.00	4,000
H. W. Walker, Editor; Ind. Ret. Grocers and Meat Dealers Assn. of Baltimore, Inc., Publisher, 22 Light St.						
Home News.....Thursday.....Independent.....	1934	5	24	215	1.50	75,600
Mainly free distribution.						
Harvey Rivkin, Editor; Homes News, Inc., Pub., 406 W. Redwood St.						
Human Biology.....Quarterly.....Biology.....	1929	1	53	95	5.00	
Dr. Raymond Pearl, Editor; Johns Hopkins Press, Publisher.						
Jednosc-Polonia (Unity-Poland) (Polish).....Friday.....Independent.....	1891	7	26	287	2.00	12,000
Adam Bartosz, Editor; Polish American Publishing Company, 1727 Fleet St.						
Jewish Daily Forward (Baltimore ed.)—See Jewish Daily Forward, New York City.						
Jewish Times.....Friday.....Jewish Affairs.....	1919	4	27	168	3.00	
J. A. Miller, Editor; D. Alter, Publisher, 111 N. Charles St.						
Johns Hopkins Alumni Magazine V.....4 ti. a year.....Alumni.....	1912	2	32	92	2.00	1,475
N. S. Heaney, Ed.; Johns Hopkins Alumni Assn., Pub., Johns Hopkins Univ.						
Johns Hopkins News-Letter V.....Friday.....Coll. News.....	1897	6	26	266	2.00	1,100
Students of Johns Hopkins University, Editors and Publishers, Homewood.						
Johns Hopkins Nurses Alumnae Magazine.....Quarterly.....Nurses Alum.....	1893	1	48	91	x1.50	1,270
Claire Craigen, Editor; Johns Hopkins Hospital Nurses Alumnae Assn., Pub., Mt. Royal and Guilford Aves.						
Journal of Bacteriology.....Monthly.....Bacteriology.....	1916	1	66	119x10.00		
Dr. C. E. A. Winslow, Editor; Society of American Bacteriologists, Pub., Mt. Royal and Guilford Aves.						
Journal of Biological Chemistry.....Monthly.....Biol. Chem.....	1905	1	55	105	20.00	
R. J. Anderson, Editor; American Society of Biological Chemists, Pub., Mt. Royal and Guilford Aves.						
Journal of Comparative Psychology.....Bi-monthly.....Psychological.....	1921	1	66	119	5.00	
Dr. Knight Dunlap, Editor; Williams & Wilkins Co., Pub., Mt. Royal and Guilford Aves.						
Journal of Educational Psychology V.....Monthly.....Educ.&Psychol.....	1910	1	52	82	6.00	No adv.
J. W. Dunlap, Editor; Warwick & York, Inc., Pubs., 10 E. Centre St.						
Journal of Immunology.....Monthly.....Med. & Scien.....	1916	1	66	112	x9.00	
Dr. Arthur F. Coca, Editor; American Association of Immunologists, Publisher, Mt. Royal and Guilford Aves.						
Journal of Industrial Hygiene and Toxicology.....Monthly.....Indus.Hygiene.....	1919	2	28	103	5.00	
Not issued during July and August.						
Dr. Philip Drinker, Editor; Williams & Wilkins Company, Publisher, Mt. Royal and Guilford Aves.						
Journal of Investigative Dermatology.....Bi-monthly.....Dermatology.....	1938	1	66	119	x6.00	
Dr. Marion Sulzberger, Editor; Society of Investigative Dermatology, Publisher, Mt. Royal and Guilford Aves.						
Journal of Organic Chemistry.....Bi-monthly.....Organic Chem.....	1936	1	66	119	6.00	
Otto Reinmuth, Ed.; Williams & Wilkins Co., Pub., Mt. Royal and Guilford Aves.						
Journal of Parasitology.....Bi-monthly.....Medical.....	1914	1	54	108	x4.00	755
N. R. Stoll, Editor; American Society of Parasitologists, Pub., 615 N. Wolfe St.						
Journal of Pharmacology & Experimental Therapeutics.....Monthly.....Med. Pharm.....	1909	1	66	119	15.00	
Dr. P. D. Lamson, Editor; American Society for Pharmacology and Experimental Therapeutics, Pub., Mt. Royal and Guilford Aves.						
Journal of Physical Chemistry.....Monthly.....Chemistry.....	1896	1	66	119	10.00	
Not issued during July, August and September.						
Dr. S. C. Lind, Editor; Williams & Wilkins Co., Pub., Mt. Royal and Guilford Aves.						
Journal of Urology.....Monthly.....Medical.....	1917	1	66	119	10.00	
H. H. Young, M.D., Ed.; Am. Urological Assn., Pub., Mt. Royal and Guilford Aves.						
Legal Chatter.....Monthly.....Legal.....	1938	2	24	76	1.50	
Legal Chatter, Publisher, 536 W. Pratt St.						
Mail Order Review.....Monthly.....Mail Order.....	1916	2	27	98	1.00	1,500
C. O. Pfaii, Editor; Fidelity Printing Co., Publisher, 230 Pleasant St.						
Manufacturers Record.....Monthly.....Busi. & Indus.....	1882	3	27	140	2.00	4,679
Also issues daily Construction Bulletin.						
Frank Gould, Editor; Manufacturers Record Publishing Company, P. O. Box 746.						
Maryland Club Woman.....5 ti. a year.....Wom.'s Club Wk.....	1927	2	42	130	x5.00	5,600
Anne H. Matthews, Ed.; Md. Fed'n of Women's Clubs, Pub., 3509 Clark's Lane.						
Maryland Farmer.....Monthly.....Dairy & Agric.....	1864	4	26	182	1.00	10,500
W. C. Watkins, Editor; Maryland Farmer, Inc., Pub., 812 Fidelity Bldg.						
Maryland Historical Magazine (no adv.).....Quarterly.....Historical.....	1906	1	48	91	x5.00	1,075
J. W. Foster, Editor; Maryland Historical Soc., Pub., 201 W. Monument St.						
Maryland Leader +.....Saturday.....Labor.....	1929	7	24	290	1.00	
Morris L. Polin, Editor; Marshall Leader Assn., 1029 E. Baltimore St.						

Circulation—\*June and March A.B.C. Statements; †P.O. Statement; Bold face, sworn; ‡Publisher's Report; Light face estimated. + Uses Mats. ◊ Nonpareil ems, 12 to inch. ▽ Gate lines, 14 to inch. √ Issued only during academic year. x Subscription included in membership fee.

Directory of Newspapers and Periodicals, 1939

MARYLAND

BALTIMORE (Continued)	Estab	Cols	Width	Depth	Sub	Circ		
Maryland Master Plumber.....Monthly.....Plumb.&Labor...	1926	2	42	126	1.00			
Francis C. Dorsey, Editor; Assn. of Master Plumbers of the State of Maryland, Inc., Publisher, 423 St. Paul Place.								
Maryland Motorist.....Monthly.....Motoring.....	1910	5	24	216	x1.00	7,705		
L. E. Kolmer, Ed.; Automobile Club of Md., Pub., Mt. Royal Ave. and Cathedral St.								
Maryland Odd Fellow.....Monthly.....I.O.O.F.....	1920	3	24	112	1.00	10,200		
Frederick Jentner, Ed.; Grand Lodge of Maryland I.O.O.F., Pub., 513 Denison St.								
Medicine.....Quarterly.....Medical.....	1922	1	66	119	5.00	300		
Dr. Alan M. Chesney, Editor; Williams & Wilkins Company, Publisher, Mt. Royal and Guilford Aves.								
Methodist Protestant-Recorder.....	Friday.....	Meth. Prot.....	1831	3	27	143	2.00	‡6,592
R. L. Shipley, D.D., Editor; Religious Press Assn., Publisher, 13th and Market Sts., Philadelphia, Pa.								
Modern Language Notes V (Eng.,Fr.,Ger.,Ital.,Span.).....	Monthly.....	Philol. & Educ.....	1886	1	65	105	5.00	
H. C. Lancaster, Editor; Johns Hopkins Press, Publisher.								
News-Post +.....	Evg.ex.Sun.....	Independent.....	1872	8	24	280	6.24	★192,299
American +.....	Sunday.....	Independent.....	1773	8	24	280	5.20	★223,201
Wm. Baskerville, Ed.; Hearst Consolidated Pub., Inc., Pratt and Commerce Sts.								
Numismatist.....	Monthly.....	Coin Collecting.....	1888	2	26	105	x3.00	
F. G. Duffield, Editor; American Numismatic Assn., Pub., 4215 Fernhill Ave.								
Occupational Therapy and Rehabilitation.....	Bi-monthly.....	Therapy & Psychology	1921	1	66	119	x5.00	
W. R. Dunton, Jr., M.D., Editor; American Occupational Therapy Assn., Pub., Mt. Royal and Guilford Aves.								
Pet Shop News.....	Pets.....		1930	2	26	105	1.00	
August M. Roth, Editor and Publisher, 614 N. Chester St.								
Philosophy of Science.....	Quarterly.....	Advan. Scien.....	1934	1	66	119	5.00	
Dr. Wm. Malisoff, Editor; Williams & Wilkins Co., Publisher, Mt. Royal and Guilford Aves.								
Physiological Reviews.....	Quarterly.....	Physiology.....	1921	1	56	105	6.00	
D. R. Hooker, Editor; American Physiological Society, Pub., 19 W. Chase St.								
Quarterly Review of Biology.....	Quarterly.....	Biology.....	1926	2	33	119	5.00	
Dr. Raymond Pearl, Editor; Williams & Wilkins Co., Publisher, Mt. Royal and Guilford Aves.								
Record +.....	Morn.ex.Sun..	Legal.....	1888	6	26	274	6.00	2,424
Frank T. Wallace, Editor; Daily Record Co., Inc., Publisher, 11 E. Saratoga St.								
Small Animal World.....	Bi-monthly.....	Pet Animal Cult..	1914	2	66	112	.50	
August M. Roth, Editor and Publisher, World Bldg., 614 N. Chester St.								
Social Forces.....	Quarterly.....	Sociological.....	1922	2	33	110	x4.00	
Dr. H. W. Odum, Ed.; Williams & Wilkins Co., Pub., Mt. Royal and Guilford Aves.								
Soil Science.....	Monthly.....	Soil Fertility.....	1916	1	66	119	5.00	
Dr. Jacob C. Lipman, Editor; Williams & Wilkins Co., Pub., Mt. Royal and Guilford Aves.								
Sun +.....	Every Morn. & Evg.ex. Sun.	Ind. Dem.....	1837	8	24	295	13.00	★146,885
J. W. Owens, Editor; A. S. Abell Co., Pub., Baltimore and Charles Sts.								
Telegraf (Bohemian).....	Friday.....	Independent.....	1909	6	26	280	2.50	1,000
Rev. Frank Novak, Editor; Bohemian-American Pub. Co., 843 N. Washington St.								
Terrestrial Magnetism and Atmospheric Electricity.....	Quarterly.....	Scientific.....	1896	1	55	97	3.50	
J. A. Fleming, Editor; Johns Hopkins Press, Publisher.								
Truck Owners News.....	Monthly.....	Truck Owners..	1932	3	27	140		
Controlled free distribution. William Randolph, Editor; Motor Truck Owners Assn., Pub., 1200 St. Paul St.								
Turf and Sport Digest.....	Monthly.....	Horse Racing & Sports	1924	3	38	140	3.50	26,642
Edgar G. Horn, Editor; Montee Publishing Co., Inc., 511 Oakland Ave.								
<b>BEL AIR</b> † (F1 ½), pop. 1,650; Harford Co. (NE). 23 m NE of Baltimore. M&P RR. Greenhouses. Timber. Dairy, poultry, grain farms. Corn, wheat, hay.								
Ægis +.....	Friday.....	Democratic.....	1856	8	24	308	1.50	2,950
John D. Worthington, Editor and Publisher.								
Harford Democrat-Enter-prise +.....	Friday.....	Democratic.....	1867	6	26	280	1.50	1,045
J. W. Cronin, Editor; Harford Printing & Publishing Company.								
Times +.....	Friday.....	Republican.....	1882	6	26	266	1.50	2,000
J. A. Robinson, Editor and Publisher.								
<b>BERLIN</b> (H4), pop. 1,480; Worcester Co. (SE). 23 m E of Salisbury. B&A; PA RRs. Manufactures flour, fruit and butter containers, canned goods, concrete products, shirts. Nurseries. Pine, hardwood timber. Diversified farming. Potatoes, wheat, corn.								
Eastern Shore Times +.....	Thursday.....	Independent.....	1925	7	24	280	1.50	‡3,987
G. T. Shilson, Editor; Eastern Shore Times, Publisher.								
<b>BOONSBORO</b> (C1 ½), pop. 894; Washington Co. (NW). 10 m S of Hagerstown. H&F RR. (Elec.). Diversified farming. Corn, wheat, potatoes.								
Times +.....	Thursday.....	Non-partisan.....	1842	7	26	301	1.50	1,000
C. H. Minnebraker, Editor and Publisher.								

Circulation—★Sept. A.B.C. Statement; ★June and March A.B.C. Statements; \$P.O. Statement; †Old face, sworn; ‡Publisher's Report; Light face, estimated. + Uses Mats. ◊ Nonpareil ems, 12 to inch. ∇ Gate lines, 14 to inch. †County Seat, Population—1930 Census. √ Issued only during academic year. xSub. included in membership fee.

**MARYLAND**

**Directory of Newspapers and Periodicals, 1939**

	Estab	Cols	Width	Depth	Sub	Circ
<b>BOWIE</b> (E2 1/2), pop. 694; Prince Georges Co. (SC). 16 m E of Washington, D. C. PA RR. Normal School (Negro). Diversified farming. Corn, wheat, tobacco.						
Register.....Thursday.....Independent.....1927	5	26	241	1.00		\$575
Steele McGrew, Editor and Publisher.						
<b>BRUNSWICK</b> (C2), pop. 3,671; Frederick Co. (N). On Potomac River, 15 m SW of Frederick. B&O RR. Railroad shops, hosiery finishing plant; planing mill. Diversified farming. Wheat, corn, dairy products.						
Blade-Times +.....Thursday.....Independent.....1915	6	26	276	1.50		
James H. Rinker, Editor; K. I. Rinker & Son, Publishers.						
<b>CAMBRIDGE</b> † (F3), pop. 8,544; Dorchester Co. (SE). On Choptank River, 32 m W of Salisbury. PA RR. Steamboat connections. Vegetable, fruit, seafood canneries; flour, lumber mills; wire cloth, fertilizer, brick works. Oysters packed. Commercial fisheries. Oak, pine, gum timber. Farming. Tomatoes, wheat, corn.						
Banner +.....Evg.ex.Sun.....Democratic.....1897	7	26	280	5.20		1,730
Democrat and News +.....Thursday.....Democratic.....1838	7	26	304	1.00		
Record +.....Mon.,Wed.,Fri.Democratic.....1905	7	26	280	1.50		1,835
Monday, Wednesday and Friday editions of Banner. P. W. Webb, Editor; Webb & Webb, Publishers.						
Tribune +.....Thursday.....Ind. Dem.....1936	8	24	294	1.50		1,800
L. S. Cook, Editor; Tribune Publishing Company.						
<b>CAPITOL HEIGHTS</b> (D3), pop. 1,611; Prince Georges Co. (SC). 4 m E of Washington, D. C., banking town. Railroad station, Benning, D. C. B&O RR. Residential. Truck farms. Tobacco.						
Review +.....Friday.....Republican.....1925	5	26	231	1.00		
Anglin Bros., Editors and Publishers.						
<b>CATONSVILLE</b> (E2), branch of Baltimore P. O., pop. ×2,115; Baltimore Co. (N). 5 m W of Baltimore. PA RR. Nurseries. Roberts-Beach and St. Timothy's Schools (girls). Agriculture.						
Argus.....Friday.....Democratic.....1881	8	26	336	1.00		1,000
G. A. Betzold, Editor; Argus Printing and Publishing Company.						
Herald and Baltimore Countian +.....Friday.....Ind. Dem.....1927	6	26	273	1.00		\$2,300
P. T. Morgan, Editor; Maryland Printing and Publishing Company.						
<b>CENTERVILLE</b> † (F2), pop. 1,291; Queen Annes Co. (E). 65 m S of Wilmington, Del. Railroad name, Centreville. PA RR. Canning, fertilizer factories; flour and feed mill. Agriculture. Dairy products, wheat, corn.						
Queen Anne's Record- Observer +.....Thursday.....Independent.....1864	7	26	303	1.50		2,600
S. G. Harris, Editor; Queen Anne's Record and Observer Publishing Co.						
<b>CHESTERTOWN</b> † (F2), pop. 2,809; Kent Co. (NE). On Chester River, 55 m S of Wilmington, Del. PA RR. Fertilizer, canning factories; flour mill; hatcheries. Washington College. Summer resort. Commercial fisheries. Diversified farming. Wheat, corn, tomatoes.						
Enterprise +.....Wednesday.....Republican.....1893	7	26	297	1.00		
L. Bates Russell and Harry S. Russell, Editors; Enterprise Publishing Company.						
Kent-News +.....Saturday.....Democratic.....1823	7	26	308	1.50		\$2,000
F. G. Usilton, Editor; W. B. Usilton Sons, Publishers.						
Transcript +.....Saturday.....Democratic.....1862	7	26	308	1.00		1,575
R. H. Collins & Son, Editors and Publishers.						
Washington Elm √.....Saturday.....Collegiate.....1872	5	26	217	1.50		375
Students of Washington College, Publishers.						
<b>COLLEGE PARK</b> , pop. ×20; Prince Georges Co. (SC). 8 m N of Washington, D. C. B&O RR. Bank, Hyattsville. University of Maryland. Live stock, dairy, poultry, truck farms. Potatoes, soy beans.						
Diamondback √.....Tues. & Fri.....Collegiate.....1910	6	26	238	2.00		
Student Govt. Assn. of the University of Maryland, Editors and Publishers.						
Maryland Alumni News.....Monthly.....Coll. Alumni.....1930	3	25	126	.50		4,000
G. F. Pollock, Ed.; University of Maryland Alumni Assn., Publisher.						
Old Line √.....Monthly.....Coll. Humor.....1930	3	28	140	1.50		
Students of the University of Maryland, Eds. and Pubs.						
<b>CRISFIELD</b> (G5), pop. 3,850; Somerset Co. (SE). On Chesapeake Bay, 123 m S of Wilmington, Del. PA RR. Steamboat connections. Important sea food shipping center. Manufactures sea food tools, tin cans, nets, boxes, barrels, canned goods. Meat packing plant. Extensive commercial fisheries. Dairy, poultry, stock farms. Strawberries, tomatoes, potatoes.						
Post +.....Friday.....Ind. Dem.....1935	7	24	280	1.50		1,000
J. S. McGrath, Editor; Post Publishing Company.						
Times +.....Friday.....Democratic.....1887	7	26	304	1.00		
E. L. Quinn, Editor; L. C. Quinn & Sons, Inc., Publishers.						
<b>CUMBERLAND</b> † (C4), pop. 37,747; Allegany Co. (NW). On Potomac River, at terminal of Chesapeake & Ohio Canal, 65 m W of Hagerstown. B&O; C&P; PA; WM RRs. Airport. Railroad shops; tanneries. Manufactures rayon textiles, tires, tubes, tin plate, beer, steel shafting, glassware, boxes, macaroni. Six banks; bank clearings (12-31-36), \$102,089,000; deposits (12-31-36), \$17,036,261. 12,000 electric (AC) meters; 9,500 gas (nat.) meters; 6,500 telephones. Lime-stone quarries; coal mines.						
News +.....Morn.ex.Sun...Republican.....1871	8	24	280	7.80		★★7,190
W. L. Geppert, Editor; Daily News Co. of Cumberland, Pub., 123 Baltimore St.						
Times +.....Evg.ex.Sun. Democratic.....1869	8	24	304	9.00		★★16,258
J. B. Finan, Editor; Times and Alleganian Co., Pub., 7 S. Mechanic St.						

Circulation—★Sept. A.B.C. Statement; ★June and March A.B.C. Statements; †P.O. Statement; Bold face, sworn; †Publisher's Report; Light face, estimated. + Uses Mats ◇Nonpareil ems, 12 to inch. √Agate lines, 14 to inch. †County Seat. Population—1930 Census; ×Dun & Bradstreet estimate. √Issued only during academic year.

	Estab	Cols	Width	Depth	Sub	Circ
<b>DENTON</b> † (G3), pop. 1,604; Caroline Co. (E). On Choptank River (nav.), 48 m NW of Salisbury. B&E RR. Fruit and vegetable canneries; flour mills; basket factory. Timber. Diversified farming. Tomatoes, corn, wheat.						
Journal +	.....	Saturday	.....	1845	8 25 336	1.00
Benj. F. Johnson, Editor; Melvin & Johnson, Inc., Publisher.						
<b>DUNDALK</b> (F2), branch of Baltimore P. O., pop. —; Baltimore Co. (N). 1 m SE of Baltimore. B&O; PA RRs.						
Community Press and Baltimore Countian +	.....	Friday	.....	1922	6 26 273	1.00
C. E. Glover, Editor; Maryland Printing and Publishing Co.						
<b>EASTON</b> † (F3), pop. 4,092; Talbot Co. (E). On Tred Avon River, 48 m W of Salisbury. B&E; PA RRs. Nurseries; bottling works; canned goods, brick, tile, pants, hosiery manufactories. Diversified farming. Wheat, corn, tomatoes.						
Journal +	.....	Thursday	.....	1931	8 24 294	1.50
J. H. Cook, Editor; Easton Journal Publishing Company.						
Star-Democrat +	.....	Friday	.....	1800	8 24 294	1.50
S. E. Shannahan, Editor; Easton Publishing Company.						
<b>ELKTON</b> † (G1), pop. 3,331; Cecil Co. (NE). 19 m SW of Wilmington, Del. PA RR. Manufactures fireworks, explosives. Clay, sand, gravel pits. Agriculture. Wheat. Cecil County Star +						
.....	.....	Thursday	.....	1882	7 26 308	1.00
Cecil County Star Publishing Company, Inc.						
Cecil Democrat +	.....	Saturday	.....	1840	8 26 301	1.00
F. H. Leffler, Editor and Publisher.						
Cecil Whig +	.....	Friday	.....	1840	7 26 304	1.50
M. J. Ewing, Editor; Cecil Whig Publishing Company, Inc.						
<b>ELLCOTT CITY</b> † (E2), pop. 1,216; Howard Co. (C). On Patapsco River, 10 m W of Baltimore. B&O RR. Manufactures prepared flour and doughnut machines, food-stuffs, women's clothing. White oak timber. Farming. Wheat, corn, hay.						
Times +	.....	Thursday	.....	1840	6 26 280	1.50
C. L. Gerwig, Editor; Maryland Printing and Publishing Company.						
<b>EMMITSBURG</b> (D1), pop. 1,235; Frederick Co. (N). 20 m N of Frederick. EM RR. Flour mill. Mount Saint Mary's College (Cath., men), St. Joseph's College (Cath., women). Dairy, grain farms. Corn, wheat.						
Chronicle	.....	Friday	.....	1879	6 26 276	1.00
John D. Elder, Editor; Chronicle Publishing Company.						
Mountain Echo v	.....	Ftntly (Wed.)	.....	1923	5 27 196	1.00
Faculty and Students of Mount Saint Mary's College, Publishers.						
Valley Echo v	.....	Monthly	.....	1931	5 26 224	1.00
Students of St. Joseph's College, Dept. of Journalism, Editors and Publishers.						
<b>ESSEX</b> , pop. ×1,000; Baltimore Co. (N). 8 m E of Baltimore, banking town. Railroad station, Stemmers Run. B&O; PA RRs. Candles, men's pants and breeches manufactured. Truck farms. Corn, tomatoes, cabbage.						
Star +	.....	Thursday	.....	1924	6 26 266	1.00
Frank H. Sommer, Editor; Star Printing Company, Publisher.						
<b>FEDERALSBURG</b> (G3), pop. 1,369; Caroline Co. (E). 24 m NW of Salisbury. PA RR. Manufactures canned vegetables, cement blocks, pearl buttons, floral supplies. Agriculture. Tomatoes, corn, peas.						
Times +	.....	Friday	.....	1929	7 26 302	1.50
G. A. McDaniel, Editor; Times Publishing Company.						
<b>FREDERICK</b> † (D2), pop. 14,434; Frederick Co. (N). 27 m E of Hagerstown. B&O; H&F; PA RRs. Manufactures fibre brushes, hosiery, clothing, foundry products, lime, silos, water tanks, household specialties, fertilizer, lumber, bricks, flour, canned goods. Tannery; meat packing plant. Hood College (women). Diversified farming. Wheat, corn.						
Blue and Grey v	.....	Friday	.....	1921	5 24 210	2.50
Students of Hood College, Editors and Publishers.						
Hood College Herald v	.....	Quarterly	.....	1896	1 60 77	1.00
Students of Hood College, Editors and Publishers.						
New Citizen +	.....	Friday	.....	1821	5 24 210	1.50
R. J. Atkinson, Editor; New Citizen, Inc., Publisher.						
News +	.....	Evg.ex.Sun	.....	1883	8 24 294	4.00
A. T. Brust, Editor; Great Southern Ptg. and Mfg. Co., Publisher.						
News +	.....	Tues. & Fri	.....	1883	8 24 294	1.50
A. T. Brust, Editor; Great Southern Ptg. and Mfg. Co., Publisher.						
Post +	.....	Morn.ex.Sun	.....	1910	8 24 294	4.00
J. L. C. Sunday, Editor; Great Southern Ptg. and Mfg. Co., Publisher.						
<b>FROSTBURG</b> (B3½), pop. 5,588; Allegany Co. (NW). 10 m W of Cumberland. WM; C&P RRs. Fire bricks, shirts, pajamas manufactured. Coal mines. Farming.						
Frostburg and Georges Creek Herald	.....	Thursday	.....	1937	8 24 287	1.00
Ann C. Comer, Editor; Woodyard Publications, Spencer, W. Va.						
<b>GLEN BURNIE</b> (E2), pop. ×500; Anne Arundel Co. (C). 7 m S of Baltimore. Cement block factory. WB&A RR. Truck, fruit, poultry, grain farms.						
Southern Maryland Times	.....	Friday	.....	1927	7 26 304	1.00
Circulates throughout Southern Maryland. C. M. Christian, Editor; Southern Maryland Times, Inc., Publisher.						
<b>GREENSBORO</b> (G2½), pop. 760; Caroline Co. (E). On Choptank River, 62 m SE of Baltimore. PA RR. Canneries; condensary; flour mill. Diversified farming. Corn, tomatoes, wheat.						
Enterprise +	.....	Thursday	.....	1918	6 26 280	1.00
W. T. Thornton, Editor and Publisher.						

Circulation—★June and March A.B.C. Statements; †P.O. Statement; Bold face, sworn; ‡Publisher's Report; Light face, estimated. +Uses Mats. ◊Nonpareil ems. 12 to inch. ∇Agate lines. 14 to inch. †County Seat. Population—1930 Census: ×Dun & Bradstreet estimate. √Issued only during academic year.



MARYLAND

Directory of Newspapers and Periodicals, 1939

	Estab	Cols	Width	Depth	Sub	Circ
<p><b>HAGERSTOWN†</b> (C1), pop. 30,861; Washington Co. (NW). 72 m NW of Baltimore. B&amp;O; N&amp;W; WM; PA RRs., also interurban lines. Airport. Railroad shops. Manufactures shoes, leggings, sand blast and dust collecting equipment, furniture, ribbon, hosiery, underwear, leather goods, rubber heels and soles, cold storage doors, pipe organs and supplies, phonographs, paper boxes, creosoted, creamery, mayonnaise products. Four banks; deposits (March 4, 1936), \$11,-523,653. 14,000 electric (AC) meters; 5,239 gas (artif.) meters; 5,400 tele-phones. Coal mines; slate, stone quarries.</p>						
Herald+	Morn.ex.Sun.	1873	8	24	297	4.50 ★5,036
<p>C. N. Baylor, Editor; Herald-Mail Company, Publisher.</p>						
Mail+	Evg.ex.Sun.	1828	8	24	297	4.50 ★9,786
<p>J. A. Hawken, Editor; Herald-Mail Company, Publisher.</p>						
<p><b>HAMPSTEAD</b> (E1), pop. 905; Carroll Co. (N). 28 m N of Baltimore. WM RR. Manu-factures canned vegetables, fertilizer, feed, clothing. Diversified farming.</p>						
Enterprise+	Friday.	1880	6	26	266	1.25 †1,100
<p>Albert A. Phillips, Editor; Hampstead Publishing Company.</p>						
<p><b>HANCOCK</b> (B1), pop. 947; Washington Co. (NW). On Potomac River, 27 m W of Hagerstown. WM RR. Garment factory; flour mill. Sand quarries; timber. Poultry, fruit, grain farms. Apples, peaches, corn, wheat.</p>						
News.	Friday.	1914	7	26	304	1.50 †1,160
<p>G. C. Huber, Editor and Publisher.</p>						
<p><b>HAVRE DE GRACE</b> (F1½), pop. 3,985; Harford Co. (NE). At mouth of Susquehanna River on Chesapeake Bay, 35 m NE of Baltimore. Manufactures lime and stone, canned goods, raincoats, fireworks, whiskey. Seafood packed. Commercial fish-eries. Granite quarries. Resort: race meets, hunting. Dairy, poultry, fruit farms. Tomatoes, corn.</p>						
Democratic Ledger.	Saturday.	1894	6	26	276	1.50
<p>Leo M. Moore, Editor and Publisher.</p>						
Republican.	Saturday.	1868	6	26	280	1.50
<p>Stanley M. Barrett and G. Taylor Lyon, Editors and Publishers.</p>						
<p><b>HURLOCK</b> (G3), pop. 765; Dorchester Co. (SE). 28 m W of Salisbury. B&amp;E; PA RRs. Tin can, shirt, dress factories; vegetable canneries; flour mill. Agriculture. Cantaloupes, tomatoes, string beans.</p>						
Dorchester News+	Friday.	1923	7	26	294	1.00 †1,500
<p>C. W. Casteel, Editor; Max Chambers, Publisher.</p>						
<p><b>HYATTSVILLE</b> (E3), pop. 4,264; Prince Georges Co. (SC). 7 m NE of Washington, D. C. B&amp;O RR. Residential. Truck, dairy, poultry, fruit farms.</p>						
Independent.	Friday.	1888	6	26	266	1.00 †2,700
<p>E. A. Fuller, Editor and Publisher.</p>						
Prince Georges Post+	Friday.	1934	5	24	210	1.00 5,500
<p>Ray Hoyt, Editor; Prince Georges Post, Inc., Publisher.</p>						
<p><b>LA PLATA†</b> (E3), pop. 332; Charles Co. (SW). 25 m S of Washington, D. C. PA RR. Bottling works. Timber. Diversified farming.</p>						
Maryland Independent.	Friday.	1872	7	26	308	1.50
<p>P. B. and R. P. Bowling, Editors; Maryland Independent, Publisher.</p>						
Times-Crescent+	Friday.	1844	7	26	273	1.50 550
<p>J. C. Mitchell, Editor and Publisher.</p>						
<p><b>LAUREL</b> (E2), pop. 2,532; Prince Georges Co. (SC). 18 m SW of Baltimore. B&amp;O RR. Oak timber. Laurel Park race track and speedway. Avondale School (boys). Diversified farming. Corn, wheat, truck crops.</p>						
Leader.	Friday.	1897	7	26	308	1.00
<p>James P. Curley, Editor and Publisher.</p>						
<p><b>LEONARDTOWN†</b> (E4), pop. 697; St. Mary's Co. (S). On Briton's Bay, 50 m SE of Washington, D. C. Railroad station, Forest Hall. WB&amp;PL RR. Steamboat con-nections. Grain farms. Tobacco, corn, wheat.</p>						
News+	Friday.	1937	6	24	252	1.00 1,050
<p>A. K. Love, Editor; News Publishing Co., Inc.</p>						
St. Mary's Enterprise+	Friday.	1883	7	24	308	1.50
<p>Philip H. Dorsey, Jr., Editor; Dorsey &amp; Weiner, Publishers.</p>						
<p><b>LUTHERVILLE</b> (E1½), pop. ×600; Baltimore Co. (N). 10 m N of Baltimore. PA RR. Bank, Townson. Maryland College for Women. Residential.</p>						
Collegian√	Monthly.	1855	5	26	229	1.00
<p>Students of Maryland College for Women, Editors and Publishers.</p>						
Lacrosse News.	Quarterly.	1936	5	26	231	1.00 †200
<p>W. H. Moore, Editor and Publisher. Lacrosse (Spt.) Controlled free dist. †800</p>						
<p><b>MIDDLETOWN</b> (C2), pop. 818; Frederick Co. (N). 8 m NW of Frederick. H&amp;F RR. Creamery. Diversified farming. Dairy products, wheat, corn.</p>						
Valley Register+	Friday.	1844	6	26	280	1.50
<p>Ralph S. Wolfe, Editor; George C. Rhoderick, Jr., Publisher.</p>						
<p><b>MOUNT AIRY</b> (D2), pop. 860; Carroll Co. (N). 14 m E of Frederick. B&amp;O RR. Manu-factures canned goods, pants, flour. Hatchery. Timber. Diversified farming. Corn, potatoes, wheat.</p>						
Community Reporter+	Friday.	1929	6	26	280	1.50 1,250
<p>L. P. Bowlus, Editor; George C. Rhoderick, Jr., Publisher.</p>						
<p><b>MOUNT RAINIER</b> (E3), pop. 3,332; Prince Georges Co. (SC). Adjoins Washington, D. C., on the NE. Railroad station, Brentwood. B&amp;O RR. Residential. Dairy, poultry, truck farms.</p>						
Prince Georgean+	Friday.	1917	8	24	308	1.00 1,980
<p>F. B. Smith, Editor and Publisher.</p>						

Circulation—★June and March A.B.C. Statements; †P.O. Statement; Bold face, sworn; ‡Publisher's Report; Light face, estimated. + Uses Mats. ◊Nonpareil cms. 12 to inch. √Agate lines. 14 to inch. †County Seat. Population—1930 Census; ×Dun & Bradstreet estimate. √Issued only during academic year.

	Estab	Cols	Width	Depth	Sub	Circ
<b>OAKLAND</b> † (A4), pop. 1,583; Garrett Co. (NW). 58 m SW of Cumberland. B&O RR. Cannery; flour, feed mills. Summer resort. Dairy, truck, grain farms. Potatoes, buckwheat, corn.						
Mountain Democrat + ..... Thursday.....Democratic.....1878	6	26	266	1.50		1,819
W. O. Davis, Editor; Estate of C. A. Deffinbaugh, Publisher.						
Republican + ..... Thursday.....Republican.....1877	6	26	280	1.50		
Benj. H. Sincell, Editor and Publisher.						
<b>POCOMOKE CITY</b> (G4), pop. 2,609; Worcester Co. (SE). On Pocomoke River, 28 m S of Salisbury. Railroad name, Pocomoke. PA RR. Manufactures flour, feed, canned goods, crates, baskets, fertilizer, foundry products, lumber. Pine, oak timber. Diversified farming. Potatoes, corn, beans, tomatoes.						
Worcester Democrat and } Friday.....Democratic.....1881	7	26	280	1.50		3,174
Ledger-Enterprise + ..... } E. J. Clarke, Editor and Publisher.						
<b>PRESTON</b> (G3), pop. 315; Caroline Co. (E). 96 m SE of Wilmington, Del. B&E RR. Canneries. Agriculture. Tomatoes, string beans, strawberries.						
News + ..... Thursday.....Independent.....1907	7	26	294	1.00		‡2,612
Marjorie Chambers, Editor; Caroline Publishing Co.						
<b>PRINCE FREDERICK</b> † (E3½), pop. ×456; Calvert Co. (S). 41 m SE of Washington, D. C. Railroad station, Upper Marlboro. PA RR. Tobacco, wheat, corn farms.						
Calvert Gazette..... Saturday.....Independent.....1885	7	26	280	1.50		
Arthur W. Dowell, Editor and Publisher.						
Calvert Journal..... Saturday.....Democratic.....1863	7	26	308	1.50		
J. Briscoe Bunting, Editor; Calvert Journal, Publisher.						
<b>PRINCESS ANNE</b> † (G4), pop. 975; Somerset Co. (SE). On Manokin River, 12 m S of Salisbury. PA RR. Fruit and vegetable canneries; flour, saw mills; nurseries. Agriculture. Potatoes, strawberries, tomatoes.						
Eastern Shore Republican + ... Tuesday.....Republican.....1928	7	24	280	1.50		‡667
R. C. Milburn, Editor; Eastern Shore Republican, Inc., Publisher.						
Marylander and Herald + ..... Friday.....Democratic.....1828	7	24	280	1.50		‡1,556
J. E. Byrd, Jr., Editor; Eastern Shore Publishing Company.						
Somerset News + ..... Friday.....Democratic.....1925	6	26	280	1.50		
Frank C. Jones, Editor and Publisher.						
<b>QUEENSTOWN</b> (F2½), pop. 288; Queen Annes Co. (E). On Chester River, 30 m SE of Baltimore. B&E RR. Tomato and corn cannery; oysters packed. Agriculture. Wheat, corn, tomatoes.						
News..... Saturday.....Democratic.....1882	8	26	336	1.00		
M. W. Aker, Editor and Publisher.						
<b>REISTERSTOWN</b> (E2), pop. ×1,550; Baltimore Co. (N). 16 m N of Baltimore. Railroad station, Glyndon. WM RR. Residential. Hannal More Academy (girls). Diversified farming. Wheat, corn, tomatoes.						
Community News and } Friday.....Ind. Dem.....1928	6	26	273	1.00		‡2,432
Baltimore Countian + ..... } P. T. Morgan, Editor; Maryland Printing and Publishing Co.						
<b>RIDGELY</b> (G2½), pop. 703; Caroline Co. (E). 70 m S of Wilmington, Del. PA RR. Manufactures canned vegetables, baskets, soft drinks, garments. Diversified farming. Tomatoes, peas, sweet corn.						
Caroline Sun + ..... Saturday.....Democratic.....1902	7	26	308	1.00		
Burton M. Wilkinson, Editor; The Caroline Sun, Publisher.						
<b>RISING SUN</b> (F1), pop. 565; Cecil Co. (NE). 40 m NE of Baltimore. PA RR. Feed mills; cannery. Stock, dairy, poultry farms. Wheat, corn, hay.						
Midland Journal..... Friday.....Independent.....1878	6	26	276	1.50		
E. E. Ewing, Editor; Ewing Brothers, Publishers.						
<b>ROCKVILLE</b> † (D2), pop. 1,422; Montgomery Co. (WC). 17 m N of Washington, D. C. B&O RR. Residential. Diversified farming. Wheat, corn, hay.						
Montgomery Co. Sentinel + ..... Thursday.....Democratic.....1855	6	27	280	1.00		2,640
Townsend Howes, Editor; Maryland Printing and Publishing Company.						
Montgomery Independent + ..... Friday.....Independent.....1927	7	24	280	1.00		‡1,984
M. F. Duvall, Editor; Independent Publishers, Gaithersburg.						
<b>SAINT MICHAELS</b> (F3), pop. 1,308; Talbot Co. (E). On Miles River, 58 m NW of Salisbury. B&E RR. Manufactures cinder blocks, underwear, canned vegetables, flour. Diversified farming. Tomatoes, corn, wheat.						
Comet + ..... Friday.....Democratic.....1862	6	26	280	1.50		‡1,100
A. T. Howell, Jr., Editor; Saint Michaels Comet, Publisher.						
<b>SALISBURY</b> † (G4), pop. 10,997; Wicomico Co. (SE). On Wicomico River, 100 m S of Wilmington, Del. B&E; PA RRs. Steamboat connections. Manufactures shirts, lumber, building material, baskets, crates, fertilizer, bricks, pajamas, underwear, boys' blouses, overalls, leather articles, flour, canned goods. Meat and sea food packing plants; nurseries. State Teachers College. Timber. Poultry, truck, fruit farms. Strawberries, cucumbers, cantaloupes.						
Advertiser + ..... Thursday.....Democratic.....1867	8	24	280	1.50		3,689
E. S. Jones, Editor; Wicomico Publishing Company.						
Times + ..... Evg.ex.Sun.....Democratic.....1923	8	24	287	7.80		‡3,835
Tuesday edition issued as Salisbury Times and Wicomico News, sub., \$1.50, circ. R. P. Curtiss, Editor and Publisher.						‡3,835
<b>SILVER SPRING</b> , pop. ×500; Montgomery Co. (WC). Adjoins Washington, D. C., on the north. B&O RR. Nurseries; instrument factory. Diversified farming.						
Maryland News + ..... Friday.....Democratic.....1927	8	24	280	1.00		3,500
Charles S. Miner, Editor; Maryland Publishing Company. Free dist.						3,000

Circulation—★June and March A.B.C. Statements; †P.O. Statement; Bold face, sworn; ‡Publisher's Report; Light face, estimated. + Uses Mats. ◊ Nonpareil ems, 12 to incl. ▽ Agate lines, 14 to incl. †County Seat Population—1930 Census; ×Dun & Brad' treat estimate.

**MARYLAND**

**Directory of Newspapers and Periodicals, 1939**

	Estab	Cols	Width	Depth	Sub	Circ
<b>SNOW HILL</b> † (H4), pop. 1,604; Worcester Co. (SE). On Pocomoke River, 110 m S of Wilmington, Del. PA RR. Manufactures canned goods, crates, baskets, fertilizer, cement blocks. Hatchery. Ships fruits, vegetables. Timber. Diversified farming. Potatoes, tomatoes, peas.						
Democratic Messenger.....Thursday.....Democratic.....	1867	7	26	280	2.00	‡3,000
C. L. Vincent and C. V. White, Editors; Democratic Messenger, Inc., Publisher.						
<b>SYKESVILLE</b> (E2), pop. 661; Carroll Co. (N). 20 m NW of Baltimore, banking town. B&O RR. Woolen, flour, grist mills. Dairy, poultry, stock farms.						
Herald.....Thursday.....Independent.....	1913	6	26	280	1.50	
William F. Church, Editor; Herald Company, Inc., Publisher.						
<b>TANEYTOWN</b> (D1), pop. 938; Carroll Co. (N). 16 m SW of Hanover, Pa. PA RR. Manufactures rubber footwear, men's clothing, underwear, flour, feed, canned goods. Agriculture. Dairy products, corn, wheat.						
Carroll Record +.....Friday.....Non-partisan.....	1894	6	26	276	1.00	‡1,100
P. B. Englar, Editor; Carroll Record Company, Publisher.						
Sons of America (no adv.).....Quarterly.....P.O.S.of A.....	1911	3	26	140	.25	
William James Heaps, Editor; State Camp of Maryland P. O. S. of A., Publisher, 310 W. Hoffman St., Baltimore.						
<b>THURMONT</b> (D1), pop. 1,185; Frederick Co. (N). 16 m N of Frederick. H&F; WM RRs. Manufactures canned vegetables, dresses, brooms. Summer resort. Agriculture. Milk, corn, wheat.						
Catoctin Clarion +.....Friday.....Republican.....	1870	7	26	304	1.00	
H. Q. Miller, Jr., Editor; Clarion Publishing and Printing Co.						
<b>TOWSON</b> † (E2), independent branch of Baltimore P. O., pop. ×3,700; Baltimore Co. (N). 3 m N of Baltimore. M&P RR. Manufactures electric drills, steel wire products, incubators. State Teachers College. Diversified farming.						
Jeffersonian +.....Friday.....Democratic.....	1912	7	26	280	1.00	
Logie Bonnett, Editor; Jeffersonian Printing and Publishing Company, Inc.						
Tower Light V.....Monthly.....Collegiate.....	1927	1	50	80	1.50	560
Students of Maryland State Teachers College, Editors and Publishers.						
Union News +.....Friday.....Independent.....	1850	8	25	280	1.00	5,280
F. R. Vernon Williams; Editor; Union News Publishing Co., Inc.						
<b>UNION BRIDGE</b> (D1), pop. 862; Carroll Co. (N). 19 m NE of Frederick. WM; PA RRs. Railroad shops; cement works; clothing factory; flour mill. Limestone quarries. Dairy, fruit, grain farms. Wheat, corn, hay.						
Pilot +.....Friday.....Independent.....	1905	6	26	276	1.00	1,360
O. J. Stonesifer, Editor; Pilot Publishing Company.						
<b>UPPER MARLBORO</b> † (E3), pop. 420; Prince Georges Co. (SC). 18 m E of Washington, D. C. Railroad name, Marlboro. PA RR. Agriculture. Tobacco, corn, wheat.						
Enquirer-Gazette.....Friday.....Democratic.....	1850	7	26	308	1.50	‡880
L. G. Sasscer and S. A. Wyvill, Editors and Publishers.						
<b>WESTMINSTER</b> † (E1), pop. 4,463; Carroll Co. (N). 28 m NW of Baltimore. WM RR. Manufactures shoes, labeling and boxing machines, canned fruits and vegetables, fertilizer, soft drinks. Distilleries; pork packing. Western Maryland College; Westminster Theological Seminary. Agriculture. Dairy products, peaches, apples.						
Democratic Advocate +.....Friday.....Democratic.....	1838	7	26	280	1.00	2,950
E. O. Diffendal, Editor; Democratic Advocate, Publisher.						
Gold Bug +.....Thursday.....Collegiate.....	1923	5	26	238	1.50	‡650
Students of Western Maryland College, Editors and Publishers.						
Maryland Churchman.....Monthly.....Episcopal.....	1885	3	26	119	.50	
Not published July, August and September.						
N. Evelyn Parsons, Editor; Times Printing Company, Inc., Publisher.						
Times +.....Friday.....Republican.....	1911	6	26	280	1.00	‡2,000
H. P. Gorsuch, Editor; Times Printing Company, Inc., Publisher.						

**Circulation**—★June and March A.B.C. Statements; †P.O. Statement; Bold face, sworn; ‡Publisher's Report; Light face, estimated. + Uses Mats. ◊ Nonpareil ems, 12 to inch. ∇ Gage lines, 14 to inch. †County Seat. **Population**—1930 Census; ×Dun & Bradstreet estimate. √ Issued only during academic year.

# MASSACHUSETTS AND RHODE ISLAND BOSTON AND VICINITY

State Capitals  
Count Seats

Railroads 134  
Canals

All railroads are numbered as per accompanying list, making possible quick and accurate identification of each line

### RAILROADS

- 19 Boston & Albany
- 20 Boston and Maine
- 34 Central Vermont
- 35 Fore River
- 86 Hoosac Tunnel & Wilmington
- 90 Massachusetts Valley
- 99 Narragansett Pier
- 134 New York, New Haven and Hartford
- 162 Rutland

Hammond's County Map of Massachusetts and Rhode Island  
Copyright by C. S. Hammond & Co., N. Y.

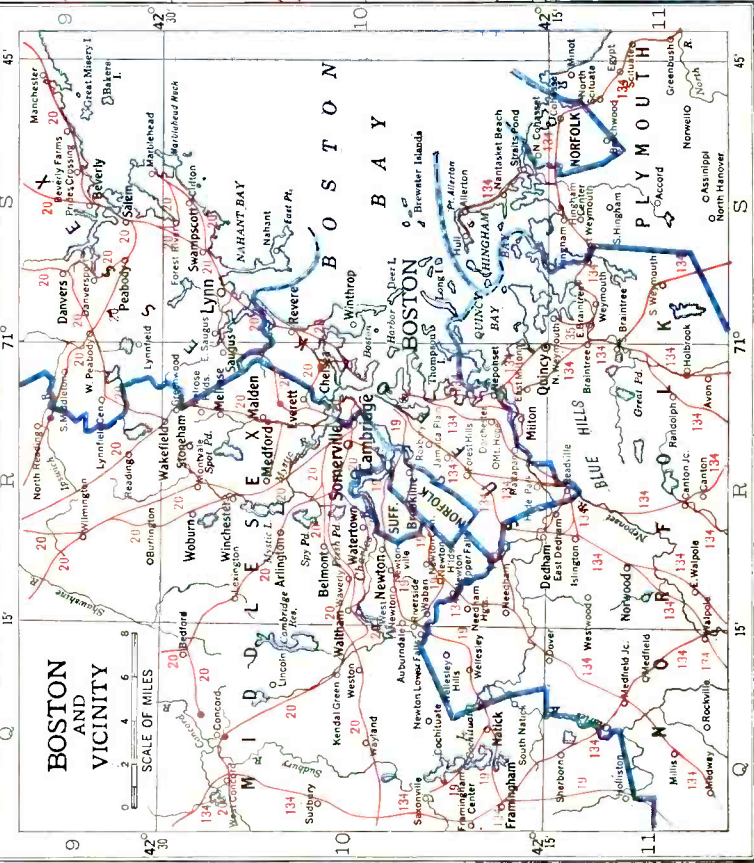
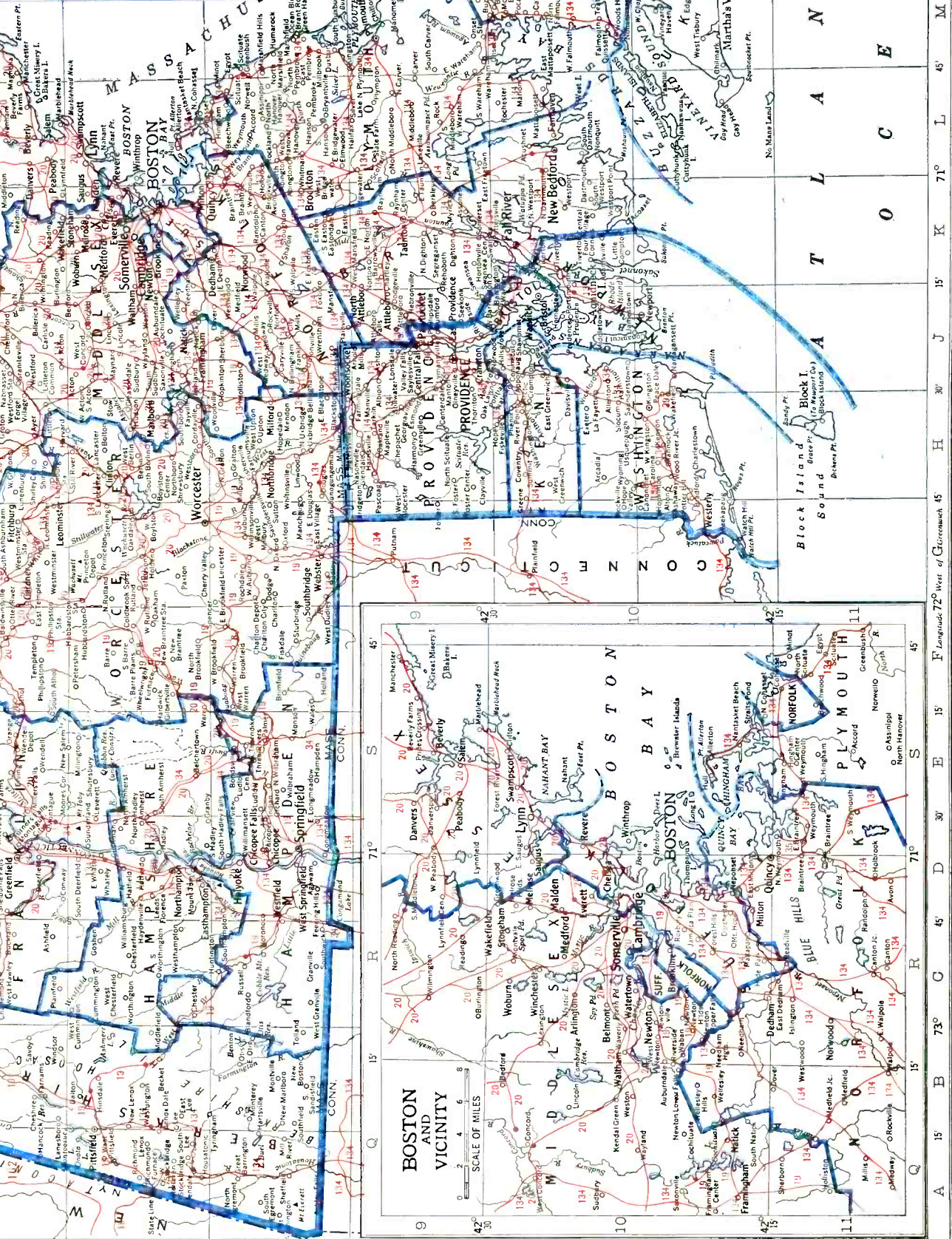

# MASSACHUSETTS

Population 4,375,000 (U. S. Estimate, 1935)

State Capital, BOSTON

Massachusetts is bounded on the north by Vermont and New Hampshire, east by the Atlantic Ocean, south by the Atlantic Ocean and by Rhode Island and Connecticut and west by New York. Its extreme length is 160 miles, its breadth from 47 to about 90 miles; land area, 8,039 square miles; rank in area (1930), forty-fourth.

The surface is greatly diversified: mountainous in the extreme west, hilly and broken in the east and northeast, and in the southeast mainly low and sandy. Toward the west is the fertile valley of the Connecticut River. The mountains are the Taconic and the Hoosac (continuations of the Green Mountain ranges of Vermont) with detached members of the White Mountains. The Weather Bureau at Boston gives the temperature (annual monthly mean) as 49.6; highest on record, 104; lowest on record, —14. Total annual precipitation is 40.14 inches.

The state has abundant rail and coastwise shipping facilities. The Cape Cod Canal, an eight-mile cut, 25 feet deep, between Buzzards Bay and Sandwich, enables coasting vessels to avoid the long trip around Cape Cod peninsula and shortens the distance between Boston and New York by over 70 miles. The North Shore above Boston, Cape Cod and the "hill towns" west of the Connecticut River are popular summer resorts, the valley of the Housatonic, in Berkshire county, having hundreds of summer residences belonging to wealthy citizens of New York, Boston and other large cities. Massachusetts is the second densest populated state in the Union, having 514.6 persons to the square mile. It is the leading center of the American cotton, shoe, leather, wool and paper trades. Fall River, Lowell, New Bedford and Lawrence are the greatest cotton manufacturing centers; Boston, Quincy, Newburyport, and Salem lead in shipbuilding interests. Boston is the greatest fishing port in the country.

There is a large number of colleges in the state, including some of the country's most famous, for both men and women. Harvard University, the oldest in the country, is located at Cambridge, as is the Massachusetts Institute of Technology. Nearly all of Massachusetts is rich in historical interest. At Provincetown, in 1620, the Mayflower made the first landing, going from there to Plymouth.

## POPULATION

Rank among the states, eighth. Urban population (1930), 90.2%. Of the 4,192,000 white persons, 1,054,636 are foreign born: 271,244 from the British Isles; Canadians, 172,810; French Canadians, 115,241; Italians, 126,103; Russians, 67,684. Negroes number 52,365.

## AGRICULTURE

Number of farms (1935), 35,094. An increase of 9,496 since 1930. Average acreage per farm, 62.6. Average value per farm, \$7,285. Value of land and buildings, \$255,676,939. Number of farms: 175 to 259 acres, 1,516; 100 to 174 acres, 4,079; 50 to 99 acres, 6,453; 20 to 49 acres, 8,023; owner-operated farms, 32,116. Colored farmers, 290 farms.

Gross receipts from sale of crops (1937), \$26,625,000; live stock and live stock products, \$38,675,000.

Cash income from chief crops (1937): cranberries, \$4,365,000, rank, first; apples, \$2,425,000, rank, twelfth; tobacco, \$1,950,000, rank, thirteenth; potatoes, \$1,100,000, rank, twenty-eighth. Other important crops are: onions, all hay.

Farm animals (on farms, 1937): all cattle and calves, \$14,460,000, rank, forty-first; horses and colts, \$3,675,000, rank, fortieth; swine and pigs, \$1,264,000, rank, thirty-fifth.

Poultry and eggs (1937): chickens, \$3,516,000, rank, twentieth; eggs, \$6,132,000, rank, twentieth.

Dairy products (1936): cheese, 1,446,000 lbs.; ice cream, 9,455,000 gallons; milk (1937), \$23,994,000.

## FISHERIES

Total catch (1935), \$12,147,891. Principal fish: haddock, cod, mackerel, flounder, lobster, sword fish, scallops, soft clams, halibut, hard clams, pollock.

## FORESTS

Total commercial forest area (1930), 3,255,000 acres. Lumber production (1936): 95 mills producing 56,690 M feet b. m.; shingles, 299 squares. Principal woods: white pine, hemlock, oak, maple.

## MANUFACTURES

Number of establishments (1935), 8,316; employing 442,649. Value of products, \$2,095,389,595, rank, eighth. Leading industries: wool and hair manufactures, \$200,410,955; boots and shoes, other than rubber, \$132,187,681; cotton manufactures, \$109,508,920; electrical machinery, apparatus and supplies, \$83,188,097; bread and other bakery products, \$72,713,502; leather: tanned, curried and finished, \$56,802,448; paper, \$52,683,867; printing and publishing (news-papers and periodicals), \$51,932,255; meat-packing, wholesale, \$46,632,759; boot and shoe cut stock and findings, \$45,581,585; printing and publishing (book, music and job), \$43,817,467; women's apparel (not elsewhere classified), \$35,468,291; machinery (not elsewhere classified), \$34,938,078; rayon manufactures, \$30,551,562; paper goods (not elsewhere classified), \$30,032,792; dyeing and finishing cotton, rayon and silk, \$28,396,259; men's clothing (not elsewhere classified), \$27,770,800; confectionery, \$27,044,183; textile machinery in parts, \$26,842,807; knit goods, \$26,661,041; gas, manufactured, illuminating and heating, \$26,076,184; boxes, paper, (not elsewhere classified), \$22,710,991; boots and shoes, rubber, \$21,574,887; chemicals (not elsewhere classified), \$20,454,550.

Other industries from \$20,000,000 to \$10,000,000: furniture, including store and office fixtures; wire drawn from purchased rods; cordage and twine. jute goods, linen goods; drugs and medicines; cutlery (not including silver and plated cutlery) and edge tools; machine shops; liquors, malt; machine tools; stoves and ranges (other than electric) and warm-air furnaces; machine-tool accessories and machinists' precision tools; jewelry; ice cream; waste and related products; chocolate and cocoa products (not including confectionery).

Industries from \$10,000,000 to \$5,000,000: men's cotton collars, nightwear, shirts and work clothing; house furnishings; clocks, watches, etc., except watchcases; carpets and rugs; paints, pigments and varnishes; radio apparatus and phonographs; canned and dried fruits and vegetables; canned and bottled juices, preserves, jellies, fruit butters, pickles and sauces; beverages

(non-alcoholic); envelopes; food preparations (not elsewhere classified); liquors (rectified and blended); railroad repair shops, steam; sausage, meat puddings, head-cheese, etc., not made in meat-packing establishments; bookbinding and blank-book making; foundries; glue and gelatin; jewelers' findings and materials; nonferrous-metal alloys, nonferrous-metal products (except aluminum, not elsewhere classified); silverware and plated ware; stamped and pressed metal products, enameling, japanning and lacquering; pumps and pumping equipment; pocketbooks, purses and cardcases; silk manufactures; tools; men's furnishing goods; feeds, prepared, for animals and fowls.

**MINERALS**

Total value (1936), \$7,911,000, rank, thirty-eighth. Principal mineral products: stone, clay products, sand and gravel, lime.

**MISCELLANEOUS**

Number of telephones (1937), 871,800, rank, sixth. Motor vehicles registered (1937), 846,556, rank, eleventh. Number of families having radio sets (1937), 1,019,200, or 92.3%. Number of post offices (1936-37), 601; gross postal receipts, \$28,818,029.77, rank, sixth. Number of retail stores (1935), 55,536; sales, \$1,461,180,000.

**MASSACHUSETTS NEWSPAPER AND PERIODICAL STATISTICS**

Newspapers		Periodicals	
Period of Issue	Number	Period of Issue	Number
Daily	68	Daily	2
Evening Dailies	(56)	Semi-weekly	5
Morning Dailies	(9)	Weekly	39
All day Dailies	(3)	Fortnightly	2
Daily, Foreign	(8)	Semi-monthly	1
Daily, with Sunday edition	(8)	Twelve times dur'g college yr.	1
Semi-weekly	1	Monthly	93
Weekly	236	Eight times during college yr.	1
		Bi-monthly	10
Total Newspapers	305	Six times during college year	2
		Five times during college year	1
		Quarterly	33
		Four times during college yr.	1
		Three times a year	1
		Irregular	2
		Total Periodicals	194
Total number of publications	499		
County seats (indicated by †) having publications	20		
Total number of towns having publications	179		

**LIST OF COUNTIES\***

Total number of counties 14.

County, Location on Map, and County Seat	Pop.	County, Location on Map, and County Seat	Pop.
Barnstable (E), Barnstable	32,305	Hampshire (WC), Northampton	72,801
Berkshire (W), Pittsfield	120,700	Middlesex (NE), Cambridge and Lowell	934,924
Bristol (SE), Fall River, New Bedford and Taunton	364,590	Nantucket (SE), Nantucket	3,678
Dukes (SE), Edgartown	4,953	Norfolk (E), Dedham	299,426
Essex (NE), Lawrence, Newburyport and Salem	498,040	Plymouth (SE), Plymouth	162,311
Franklin (NW), Greenfield	49,612	Suffolk (E), Boston	879,536
Hampden (SW), Springfield	335,496	Worcester (C), Fitchburg and Worcester	491,242

For circulation figures for daily papers see also Daily Newspaper List in back of Directory. Occasionally it is possible to incorporate a later figure in that list.

	Estab	Cols	Width	Depth	Sub	Circ
<b>ABINGTON</b> (L4), independent station of North Abington, pop. ×3,120; Plymouth Co. (SE). 19 m SE of Boston. NYNH&H RR. Manufactures shoes, textile machinery, window shades, electric switches. Nurseries. Advertiser—See Franklin Publishing Company Papers, Rockland.						
Journal-Herald + .....Friday.....Independent.....	1873	7	26	280	2.00	675
E. L. Brown, Editor; R. E. Butler, Publisher, Whitman.						
<b>ACTON</b> (J2 ½), pop. ×2,482; Middlesex Co. (NE). 24 m W of Boston. NYNH&H RR. Bank, Concord. Residential. Agriculture. Apples. Advance—See Turner's Public Spirit, Ayer. Enterprise—See Enterprise Weeklies, Marlboro. News—See Hudson.						
<b>ALLSTON</b> —See Boston.						
<b>AMESBURY</b> (L1), pop. ×11,899; Essex Co. (NE). On Merrimac River, 35 m N of Boston. B&M RR. Manufactures hats, metal, leather and peanut products, boats, tackle, lamps and vending machines, heels, cement, shoes, foundry and machine shop products, window channels and molding, fibreboard, toys, soap. Agriculture. Potatoes. News + .....Evg.ex.Sun.....Independent.....	1888	7	26	280	3.00	\$2,500
C. S. Coffin, Editor; Amesbury Publishing Company, Inc.						

**Circulation**—★June and March A.B.C. Statements; †P.O. Statement; Bold face, sworn; †Publisher's Report; Light face, estimated. + Uses Mats. ◊ Nonpareil ems. 12 to inch. ▽ Agate lines. 14 to inch. †County Seat.  
**Population**—1930 Census; × Dun & Bradstreet estimate.

	Estab	Cols	Width	Depth	Sub	Circ
<b>AMHERST (D3)</b> , pop. ×5,884; Hampshire Co. (WC). 4 m E of Connecticut River, 14 m N of Holyoke. CV; B&M RRs. Manufactures straw hats, leather advertising novelties. Amherst College (men); Massachusetts State College. Dairy and poultry farms. Tobacco, onions.						
Amherst Graduates' Quarterly					Quarterly.....Coll. Alumni.....1911 2 22 91 2.00	
W. A. Dyer, Editor; Alumni Council of Amherst College, Publisher.						
Amherst Student V					Mon.&Thurs...Collegiate.....1868 5 27 238 x1.75	1,850
Students of Amherst College, Editors and Publishers.						
Massachusetts Collegian V					Thursday.....Collegiate.....1890 5 26 232 2.00	
Students of the Massachusetts State College, Editors and Publishers.						
Record+					Wednesday.....Republican.....1844 6 26 280 2.00	1,965
R. R. Jones, Editor; Carpenter & Morehouse, Publishers.						
Touchstone V					Eight times.....Coll. Humor.....1936 3 39 107 1.00	1,475
Students of Amherst College, Editors and Publishers.						
<b>ANDOVER (K2)</b> , pop. ×9,969; Essex Co. (NE). 3 m S of Lawrence. B&M RR. Manufactures rubber sundries and footwear, woolens, card cloth, brushes, dyestuffs and chemicals. Phillips (boys) and Abbot (girls) Academies.						
Phillipian V					Wed. & Sat.....Scholastic.....1878 5 27 224 3.75	
Students of Phillips Academy, Editors and Publishers.						
Townsmen+					Thursday.....Republican.....1887 4 24 168 2.00	1,640
E. J. Grover, Editor and Publisher.						
<b>ARLINGTON (K3)</b> , branch of Boston P. O., pop. ×36,094; Middlesex Co. (NE). 8 m NW of Boston. B&M RR. Residential. Manufactures textile machinery, tea balls, shade pulls, interior finish, boxes. Three banks; deposits (1-1-37), \$17,413,794. 11,330 electric (AC) meters; 9,871 gas (artif.) meters. 9,266 telephones. Truck farms. Celery.						
Advocate+					Thursday.....Independent.....1872 7 25 294 2.50	1,740
William Parker Wood, Editor; Harold B. Wood, Publisher.						
News+					Friday.....Non-partisan.....1916 8 24 308 Free	10,600
A. J. Mansfield, Editor; Arlington Daily News, Inc., 793 Massachusetts Ave.						
<b>ATHOL (F2)</b> , pop. ×9,602; Worcester Co. (C). 29 m W of Fitchburg. B&M RR. Manufactures fine mechanical tools, drills, cutters, shoes, artificial leather, leather findings; celluloid goods, toys, wooden boxes and shooks, sash, blinds, furniture, metal and wooden novelties.						
News+					Evg.ex.Sun.....Independent.....1934 7 24 294 7.50	2,877
Lincoln O'Brien, Editor; Lincoln O'Brien Publishing Co., Inc., 540 Main St.						
<b>ATTLEBORO (J5)</b> , pop. 21,769; Bristol Co. (SE). 8 m N of Pawtucket, R. I. NYNH&H RR. Extensive manufacture of jewelry and jewelry findings, also bleaching and dyeing. Also manufactures re-enforced paper, gold and silver plate, tools, optical goods, paper boxes, rubber stamps, metal specialties, labels and seals, badges.						
Sun+					Evg.ex.Sun.....Ind. Rep.....1889 8 24 301 7.28	6,220
C. D. Roberts, Editor; Sun Publishing Company.						
<b>AYER (H2)</b> , pop. ×3,060; Middlesex Co. (NE). 13 m E of Fitchburg. B&M RR. Manufactures garment machinery, cutlery, chairs. Tannery. Apple packing. Timber. Diversified farming. Apples, truck crops.						
Turner's Public Spirit					Saturday.....Independent.....1868 7 26 304 2.00	2,342
Prints editions under names of Advance, Acton; Clarion-Advertiser, Pepperell; Landmark, Groton; Hillside, Harvard; Guidon, Littleton; Oracle, Shirley; Tocsin, Townsend; Wardsman, Westford; Beacon, Brookline, N. H., and Homestead, Hollis, N. H. George H. B. Turner, Editor and Publisher.						
<b>BARNSTABLE+ (N6)</b> , pop. ×485; Barnstable Co. (E). 40 m NE of New Bedford. NYNH&H RR. Bank, Hyannis. Fisheries. Summer resort. Farming. Cranberries. Patriot—See Patriot, Hyannis.						
<b>BARRE (F3)</b> , pop. ×3,329; Worcester Co. (C). 22 m NW of Worcester. B&A; B&M RRs. Machine shop and foundry. Dairy farms.						
Gazette+					Thursday.....Republican.....1834 6 26 280 2.00	1,500
Charles W. Pierce, Editor; Barre Gazette, Inc., Publisher.						
<b>BEDFORD (J2 1/2)</b> , pop. ×2,603; Middlesex Co. (NE). 10 m S of Lowell. B&M RR. Bank, Lexington. Manufactures proprietary medicine. Veterans' Hospital. Truck, poultry, fruit, dairy farms. Asparagus. Enterprise—See Enterprise Weeklies, Marlboro.						
<b>BELCHERTOWN (E3)</b> , pop. ×3,863; Hampshire Co. (WC). 14 m E of Holyoke. CV; B&M RRs. Bank, Amherst. Agriculture. Poultry and dairy products, apples.						
Sentinel+					Friday.....Independent.....1915 4 26 182 1.25	
Lewis H. Blackmer, Editor and Publisher.						
<b>BELMONT (K3)</b> , branch of Boston P. O., pop. ×21,748; Middlesex Co. (NE). 6 m NW of Boston. B&M RR. Residential. Manufactures confectionery, novelties, electrical instruments.						
Citizen+					Friday.....Independent.....1919 7 26 276 2.00	1,968
G. B. Seavey, Editor; Belmont Citizen, Inc., Publisher.						
Herald+					Thursday.....Non-partisan.....1930 8 24 294	6,000
Partly free distribution. J. J. Martin, Editor; Belmont Herald Pub. Co., Inc., 497 Common St.						
<b>BERLIN (H3)</b> , pop. ×1,071; Worcester Co. (C). 12 m NE of Worcester. NYNH&H; B&M RRs. Bank, Clinton. Manufactures furniture. Agriculture. Apples, milk. News-Enterprise—See Hudson.						

Circulation—★Sept. A.B.C. Statement; ★June and March A.B.C. Statements; §P.O. Statement; Bold face, sworn; †Publisher's Report, Light face, estimated. + Uses Mats. ◊ Nonpareil ems, 12 to inch. ▽ Agate lines, 14 to inch. ‡ County Seat. Population—1930 Census; × Dun & Bradstreet estimate. √ Issued only during academic year  
x Subscription included in membership fee.

MASSACHUSETTS

Directory of Newspapers and Periodicals, 1939

	Estab	Cols	Width	Depth	Sub	Circ	
<b>BEVERLY (L2)</b> , pop. 25,086; Essex Co. (NE). On an inlet of the Atlantic, 20 m NE of Boston. B&M RR. Airport. Manufactures shoes, shoe machinery and findings, linotype parts, confectionery, waterproof goods, sails, organs, mattresses. Cod fisheries. Three banks; clearings (12-31-36), \$40,620,514; deposits (2-1-37), \$19,984,227. 7,910 electric (AC) meters; 5,135 gas (artif.) meters; 5,914 telephones. New England Institute for the Deaf and Dumb. Summer resort.							
Times +	.....	Evg.ex.Sun.....	Non-partisan.....	1893	8 24 308 6.00	★4,935	
C. B. Hovey, Editor; L. R. Hovey, Publisher, 110 Cabot St.							
<b>BILLERICA (J2)</b> , pop. ×5,880; Middlesex Co. (NE). 18 m N of Boston. B&M RR. Manufactures cider, vinegar, glue, bleaching compound.							
News +	.....	Thursday.....	Non-partisan.....	1928	5 30 210 1.00		
N. A. Ritchie, Editor; Billerica Publishing Company.							
<b>BOLTON (H3)</b> , pop. ×801; Worcester Co. (C). 20 m NE of Worcester. NYNH&H RR. Railroad station and bank, Clinton. Agriculture. Apples, truck crops.							
News-Enterprise—See Hudson.							
<b>BOSTON† (K3)</b> , pop. 781,188; Suffolk Co. (E). The State Capital. On Massachusetts Bay. NYNH&H; B&M; B&A RRs. Two airports. Important seaport, ranking second only to New York in water-borne commerce. Foremost fishing port and wool market. The industrial center of New England. More than 300,000,000 pounds of fish are landed annually, about one-fourth of it cod. Extensive fish freezing and cold storage plants. Important industries: printing and publishing, manufacture of boots and shoes, electrical machinery, cotton goods, clothing, bakery products, confectionery, cutlery, leather, furniture, patent medicines, paper, wooden and paper boxes, foundry and machine shop products, paint and varnish, woollens, worsted, meat packing. Forty banks. Federal Reserve Bank. Bank clearings (12-31-37), \$11,914,000,000; deposits (12-31-37), \$1,773,208,429. 265,101 electric meters; 191,429 gas (artif.) meters; 197,899 telephones. Noted as an educational center with more than 200 private schools and colleges in Boston and immediate vicinity. Many historical features.							
Advance.....	.....	Monthly.....	Religious.....	1816	3 27 140 1.50	7,470	
Dr. William E. Gilroy, Editor; Religious Press Assn., Pub., 13th and Market Sts., Philadelphia, Pa.							
{	Advertiser +	.....	Sunday.....	Non-partisan.....	1904	8 24 280 5.00	★533,287
	American +	.....	Evg.ex.Sun.....	Non-partisan.....	1904	5 24 200 6.00	★216,233
{	Record +	.....	Morn.ex.Sun.....	Non-partisan.....	1813	5 24 200 6.24	★321,162
	John Malloy, Editor; New England Newspaper Pub. Co., 5 Winthrop Square.						
Allston-Brighton +	.....	Friday.....	Non-partisan.....	1937	8 24 294 Free	15,500	
H. G. Pearson, Jr., Editor; Citizen Publishing Co., 318 Harvard St., Brookline.							
Alumni News √	.....	Quarterly.....	Coll. Alum.....	1928	3 26 129 x1.00	7,000	
J. C. Gill, Editor; Boston College Alumni Assn., Publisher, Chestnut Hill.							
American Cookery.....	.....	Monthly.....	Home Econ.....	1895	2 31 112 1.50	42,802	
Not issued during July and September.							
Louisa Skelton and Doris McGray, Editors; Boston Cooking School Magazine Co., Publisher, 221 Columbus Ave.							
American Photography.....	.....	Monthly.....	Photographic.....	1889	2 32 112 2.50	41,890	
Frank R. Fraprie, Editor; American Photographic Pub. Co., 363 Newbury St.							
American Shoemaking.....	.....	Wednesday.....	Shoe Mfg.....	1896	2 40 140 3.00	★1,875	
Ezra S. Grover, Editor; Shoe Trades Publishing Company, 683 Atlantic Ave.							
American Wool and Cotton Reporter	.....	Thursday.....	Textile Mfg.....	1887	2 43 140 2.00	★6,272	
E. Howard Bennett, Ed.; Frank P. Bennett & Co., Inc., Pub., 530 Atlantic Ave.							
Apothecary.....	.....	Monthly.....	Drug Trade.....	1888	2 39 140 x1.00	2,820	
L. C. Parsons, Editor; New England Drug Assns., Publisher, 4 Park St.							
Atlantic Monthly.....	.....	Monthly.....	Gen'l Int.....	1857	2 32 119 5.00	★107,832	
E. A. Weeks, Jr., Editor; Donald B. Snyder, Publisher, 8 Arlington St.							
Back Bay Leader +	.....	Thursday.....	Non-partisan.....	1936	5 24 224 Free	12,100	
Earl Wood, Editor; Back Bay Publishing Co., 236 Huntington Ave.							
Beacon √	.....	Four times.....	Collegiate.....	1876	1 60 108 .40		
Students of Boston University, Editors and Publishers, 688 Boylston St.							
Boston Business.....	.....	Monthly.....	{Ch. of Com. & Business	1929	3 26 140 x1.00		
Bernard G. Priestley, Editor; Boston Chamber of Commerce, Pub., 80 Federal St.							
Boston City News +	.....	Friday.....	Independent.....	1925	5 26 217 1.00	3,500	
L. J. McGarrigle, Editor and Publisher, 61 Hanover St.						Free dist. 18,290	
Boston College Heights √	.....	Friday.....	Collegiate.....	1919	5 25 224 2.00	1,200	
Students of Boston College, Eds. and Pubs., Chestnut Hill, Boston 67.							
Boston Commercial +	.....	Saturday.....	Financial.....	1884	7 26 305 4.00		
C. T. Dukelow, Editor and Publisher, 20 Central St.							
Boston Courier and Hotel News	.....	Wednesday.....	Hotels & Rests.....	1795	.4 26 150 2.50		
I. S. Wingersky, Editor; Boston Courier and Hotel News, Pub., 5 Fenno Place, Dorchester.							
Bostonia √	.....	Monthly.....	Coll. Alumni.....	1890	2 39 126 x1.00	†2,225	
George A. Dunn, Editor; Boston University Alumni Assn., Pub., 20 Beacon St.							
Boston Marine Guide.....	.....	Saturday.....	Marine.....	1919	9 26 350 5.00		
Edwin J. Lang, Editor and Publisher, 156 State St.							
Boston Review.....	.....	Saturday.....	{City & State Affairs (Rep.)	1913	4 27 168 5.00		
Richard T. Howard, Editor and Publisher, 6 Beacon St.							

Circulation—★June and March A.B.C. Statements; †P.O. Statement; Bold face, sworn; ‡Publisher's Report; Light face, estimated. +Uses Mats. ◊Nonpareil ems. 12 to inch. ▽Agate lines. 14 to inch. †County Seat. Population—1930 Census; ×Dun & Bradstreet estimate. √Issued only during academic year. xSubscription included in membership fee.



Directory of Newspapers and Periodicals, 1939

MASSACHUSETTS

BOSTON† (Continued)		Estab	Cols	Width	Depth	Sub	Circ
Boston Teachers News Letter	Monthly.....Educational.....	1912	2	32	116	.75	
Elizabeth Chase, Editor; Boston Teachers' Club, Publisher, 27 Beach St.							
Boston University News	Tuesday.....Collegiate.....	1916	5	25	210	1.50	7,592
Students of Boston University, Publishers, 525 Boylston St.							
Brighton Item	Saturday.....Independent.....	1885	7	26	280	1.50	1,750
G. A. Warren, Editor and Publisher, 339 Washington St., Brighton.							
Bulletin of Bibliography (no adv.)	3 ti. a year.....Bibliography.....	1897	2	33	108	3.00	
Mary E. Bates, Editor; F. W. Faxon Co., Publisher, 83 Francis St.							
Caecilia	Monthly.....Catholic.....	1874	2	36	126	3.00	1,179
Rev. G. Hugle, Editor; McLaughlin & Reilly Co., Pubs., 100 Boylston St.							
Charlestown News	Friday.....Non-partisan.....	1923	8	24	280	2.00	
P. J. Burns, Editor; Charlestown News Co., Pub., City Square Bldg., Charlestown.							
Christian Endeavor World	Monthly.....Relig.-Youth	1885	3	28	135	1.00	13,000
D. A. Poling, Ed.; Religious Press Assn., Pub., 13th and Market Sts., Phila., Pa.							
Christian Leader	Saturday.....Universalist.....	1819	3	27	138	2.50	
John van Schaick, Editor; Universalist Publishing Co., 16 Beacon St.							
Christian Register	Thursday.....Religious.....	1821	3	27	140	2.50	3,434
Issued fortnightly during July and August. 2 40 140 Llewellyn Jones, Editor; Christian Register, Inc., Publisher, 25 Beacon St.							
Christian Science Journal	Monthly.....Chn. Science.....	1883	2	31	115	3.50	No adv.
Herald of Christian Science	Monthly.....Chn. Science.....	1903	2	31	108	2.00	No adv.
Prints German, Dutch, French, Scandinavian and Braille editions. Duncan Sinclair, Editor; The Christian Science Publishing Society, 1 Norway St.							
Christian Science Monitor	Evg. ex. Sun.....Non-partisan.....	1908	8	24	297	12.00	
Total circ. for all editions★125,261 Prints daily Atlantic, Pacific and Central eds. Space sold separately or in comb. The Christian Science Publishing Society, 1 Norway St.							
Christian Science Sentinel	Saturday.....Chn. Science.....	1898	2	45	151	3.50	No adv.
Duncan Sinclair, Editor; The Christian Science Publishing Society, 1 Norway St.							
Chronicle (Negro)	Saturday.....Ind. Rep.....	1915	6	26	280	2.00	
Alfred Haughton, Editor; Square Deal-Boston Chronicle Company, Inc., Publisher, 794 Tremont St.							
Church Militant	Monthly.....Religious.....	1898	3	26	130	1.00	
Not issued during July, August and September. Rt. Rev. H. K. Sherrill, Editor; The Church Militant, Pub., 1 Joy St.							
Coal Herald	Monthly.....Ret. Solid Fuel.....	1927	3	28	140	2.00	
Harold A. Holbrook, Editor; The Coal Herald, Inc., Publisher, 141 Milk St.							
Commercial Bulletin	Saturday.....Com. & Mfg.....	1859	7	26	300	4.00	
Courtenay Guild, Editor; Curtis Guild & Company, Publishers, 144 High St.							
Creative Footwear, Incorporating The Shoe Style Digest	Monthly.....	1923	3	27	140	4.00	>138
Controlled free dist. >15,566 H. R. Twimby, Editor; Brown, Lockwood & Davenport Co., Pub., 210 Lincoln St.							
Crispin	Monthly.....Shoe Mfg.....	1922	3	27	140	1.00	1,375
Partly free distribution. 2 39 140 W. C. Hatch, Editor; Gill Publications, Inc., Pub., 111 Summer St.							
Darbininkas (The Worker) (Lithuanian)	Tues. & Fri.....Cath. & Labor.....	1915	7	26	280	4.00	
A. F. Kneizys, Editor; St. Joseph's Lithuanian R. C. Assn. of Labor, Publisher, 366 W. Broadway, S.							
Dielli (The Sun) (Albanian)	Weekly.....Independent.....	1909	4	30	196	4.00	
Nelo Drizari, Ed.; Albanian Fed'n of Am., Pub., P. O. Box 263, Back Bay Station.							
Dorchester Argus News	Thursday.....Independent.....	1927	8	24	294	2.00	
George E. Richards, Editor; News Publishing Co., 58 Geneva Ave. Free dist. 22,000							
Dorchester Beacon	Saturday.....Independent.....	1868	7	26	301	2.00	
A. J. L. Ford, Editor; Thomas Leavitt, Pub., 5 Fenno Place, Dorchester.							
E. Boston Argus-Advocate	Thursday.....Republican.....	1868	5	24	210	1.50	
B. F. Hughes, Editor; Elizabeth G. Hughes, Publisher, 264 Meridian St.							
East Boston Free Press	Saturday.....Democratic.....	1885	7	26	308	1.00	18,721
James E. Maguire, Editor and Publisher, 18 Meridian St.							
East Boston Leader	Friday.....Democratic.....	1931	7	28	276	1.50	
W. C. R. Woodside, Editor; W. C. R. Woodside and Jacob Tekulsky, Publishers, 175 London St.							
Eastern States Funeral Director	Monthly.....Funeral Direc.....	1931	4	28	210	2.00	3,120
Controlled free dist. 300 Richard D. Falvey, Editor and Publisher, 844 Beacon St.							
Education	Monthly.....Educational.....	1880	2	32	115	x4.00	2,100
Herbert Blair, Editor; The Palmer Company, Publisher, 370 Atlantic Ave.							
Gazzetta del Massachusetts (Eng. & Ital.)	Thursday.....Independent.....	1896	7	26	301	2.00	16,053
J. V. Donnaruma, Editor and Publisher, 317 Hanover St.							
Germania (German)	Saturday.....Independent.....	1900	5	26	252	1.50	3,550
Carl Schriftgiesser, Editor; Schriftgiesser Publishing Company, 11 Davis St.							
Globe	Daily & Sun.....Independent.....	1872	8	24	306	6.24	128,190
Evening circ.★152,007 All day newspaper. Sundry circ. 5.20★303,118 William O. Taylor, Editor; Globe Newspaper Company, Pub., 242 Washington St.							
Granite	Bi-monthly.....Granite Quar- riers & Mfrs.	1928	3	30	140	2.50	
Edmund R. Brown, Editor; General Magazines Corp., Pub., 470 Stuart St.							

Circulation—★Sept. A.B.C. Statement; ★June and March A.B.C. Statements; >CCA Audit; §P.O. Statement; Bold face, sworn; †Publisher's Report; Light face, estimated. +Uses Mats. ♦Nonpareil ems. 12 to inch. ▽Agate lines, 14 to inch. √ Issued only during academic year. xSubscription included in membership fee.

MASSACHUSETTS

Directory of Newspapers and Periodicals, 1939

BOSTON† (Continued)	Estab	Cols	Width	Depth	Sub	Circ	
Guardian+ (Negro).....Saturday.....Ind. Dem.....	1901	6	25	282	2.25		
M. Trotter Steward, Editor; Guardian Publishing Co., 56 Pemberton Sq.							
Hairenik (Armenian).....Morn.ex.Mon..Non-partisan.....	1899	7	26	280	6.00	6,000	
						Sunday circ.	6,000
Hairenik (Armenian).....Monthly.....Literary.....	1922	2	36	112	5.00	1,200	
R. Darbinian, Editor; Hairenk Association, Inc., Publisher, 13 Shawmut St.							
Health Shoes.....Monthly.....Orthopedic.....	1935	2	26	98	1.00	957	
Harold R. Quimby, Ed.; Brown, Lockwood & Davenport Co., Pub., 210 Lincoln St.						Controlled free dist.	1,483
Herald+.....Every Morn.....Ind. Rep.....	1846	8	24	300	6.24	★126,514	
Frank W. Buxton, Editor; Boston Herald-Traveler Corp., Pub., 80 Mason St.						Sunday circ.	5.20 ★164,824
Traveler+.....Evg.ex.Sun.....Republican.....	1825	8	24	300	6.24	★198,005	
Robert Choate, Editor; Boston Herald-Traveler Corp., Pub., 80 Mason St.							
Hibbert Journal.....Quarterly.....Relig. & Philos.....	1901	1	54	105	2.50		
L. P. Jacks, Editor; LeRoy Phillips, Publisher, 178 Tremont St.							
Horn Book.....Bi-monthly.....Juv. Books.....	1924	2	28	108	2.50		
Bertha E. Mahony, Editor; The Horn Book, Inc., Publisher, 264 Boylston St.							
Horticulture.....Semi-mo.....Horticultural.....	1904	4	24	154	x1.00	28,291	
E. I. Farrington, Ed.; Mass. Horticultural Soc., Pub., 300 Massachusetts Ave.							
Hotel and Restaurant News.....Friday.....	1926	6	26	280	2.50		
Hotel Assn. News							
George H. Clark, Editor; Hotel Service, Inc., Publisher, 12 Huntington Ave.							
Hunting & Fishing.....Monthly.....Sports.....	1924	3	26	143	.50	★511,913	
O. H. P. Rodman, Editor; National Sportsman, Inc., Pub., 275 Newbury St.							
Hyde Park Gazette-Times+.....Thursday.....Non-partisan.....	1813	6	26	280	1.50	3,500	
G. J. Desmond, Editor and Publisher, 1279 Hyde Park Ave.						Free dist.	10,000
Hyde Park Tribune+.....Friday.....Independent.....	1935	8	24	294	Free	16,000	
Alfred Gross, Editor and Publisher, 1243 River St., Hyde Park.							
Illustrated Sunday School } Quarterly.....Undenom. S. S.....	1879	1	66	105	.50	No adv.	
Quarterly.....							Prints teachers' edition, subscription 60c.
Rev. F. N. Peloubet, D.D., Editor; W. A. Wilde Co., Pub., 131 Clarendon St.							
Industry.....Monthly.....Industrial.....	1917	3	25	140	x4.00	1,200	
Roy F. Williams, Ed.; Associated Industries of Mass., Pub., 31 St. James Ave.						Controlled free dist.	1,300
Intermediate Sunday School } Quarterly.....Undenom.S.S.....	1879	1	66	105	.40	No adv.	
Quarterly.....							Prints teachers' edition, subscription 60c.
Rev. F. N. Peloubet, D.D., Editor; W. A. Wilde Co., Pub., 131 Clarendon St.							
International Wood Carver.....Quarterly.....Wood-carving.....	1899	5	26	224	Free	No adv.	
H. C. Bamberg, Editor; International Wood Carvers Assn., Pub., 25 De Forest St., Hyde Park.							
Italian News+ (English).....Friday.....Independent.....	1921	6	26	276	2.00	15,000	
P. A. Santosuosso, Editor; Italian News Publishing Co., Inc., 193 Hanover St.							
Italia (Eng. & Ital.).....Quarterly.....Educ. Philolog.....	1924	1	50	98	x2.00	350	
J. Horne, Editor; American Assn. of Teachers of Italian, Pub., Boston University.							
Jacobs' Band Monthly.....Monthly.....	1916	3	34	168	1.00		
Not issued during July and August. { School Band Music							
Jacobs' Orchestra Monthly.....Monthly.....	1910	3	34	168	1.00		
Not issued during July and August. { School Orches. Music							
Arthur C. Morse, Editor; Walter Jacobs, Inc., Publisher, 120 Boylston St.							
Jamaica Plain Citizen+.....Thursday.....Non-partisan.....	1937	8	24	294	Free	13,500	
H. G. Pearson, Jr., Editor; Citizen Pub. Co., 2374 Washington St., Roxbury.							
Jewish Advocate+.....Friday.....Non-partisan.....	1903	8	24	294	3.00	24,649	
Alexander Brin, Editor; Jewish Advocate Publishing Corp., 251 Causeway St.							
Jewish Daily Forward (Boston ed.).....	—See Jewish Daily Forward, New York City.						
Jewish World+ (Yid.&Eng.).....Friday.....Independent.....	1932	8	24	294	1.50	9,477	
K. Waldman, Editor; World Publishing Company, 58 Geneva Ave.							
Journal of Bone and Joint Surgery.....Quarterly.....Surgical.....	1903	1	66	112	5.00	3,108	
E. G. Brackett, M.D., Editor; American Orthopaedic Assn., Pub., 8 The Fenway.							
Journal of Education.....Monthly.....Educational.....	1875	3	24	143	2.25		
Anson W. Belding, Editor; New England Publishing Co., 6 Park St.							
Journal of the Arnold Arboretum (no adv.).....Quarterly.....Botany.....	1919	1	54	108	4.00	300	
Prof. Alfred Rehder, Ed.; Arnold Arboretum of Harvard Univ., Pub., Arborway.							
Journal of the New England Water Works Association.....Quarterly.....	1882	1	54	105	x4.00	125	
Water Works Association { Engineering Controlled free dist.							
G. M. Fair, Editor; New England Water Works Assn., Pub., 613 Stalter Bldg.							
Junior Missionary Friend (no adv.).....Monthly.....Missions.....	1889	2	30	105	1.50	‡30,789	
Not issued during July and August.							
Mrs. James Lewis, Editor; Woman's Foreign Miss'y Soc'y, Pub., 581 Boylston St.							
Junior Sunday School } Quarterly.....Undenom. S. S.....	1879	1	64	102	.32	No adv.	
Quarterly.....							Prints teachers' edition, subscription 60c.
Lillian K. Wyman, Editor; W. A. Wilde Co., Publisher, 131 Clarendon St.							
Keleivis (Traveler) (Lith.).....Wednesday.....Independent.....	1905	7	26	287	2.00	33,698	
Stanley Michelson, Ed.; J. G. Geguzis & Co., Pub., 253 Broadway, South Boston.							
Kuryer Codzienny+ (Polish).....Morn.ex.Sun.....Independent.....	1915	8	24	287	7.50	25,800	
H. H. Chmielinski, Editor and Publisher, 116 W. Fourth St.							

Circulation—★June and March A.B.C. Statements; †P.O. Statement; Bold face, sworn; ‡Publisher's Report; Light face estimated. + Uses Mats. ◊ Nonpareil ems, 12 to inch. ∇ Gate lines, 14 to inch. √ Issued only during academic year. xSubscription included in membership fee.

Directory of Newspapers and Periodicals, 1939

MASSACHUSETTS

BOSTON† (Continued)		Estab	Cols	Width	Depth	Sub	Circ
Landscape Architecture.....	Quarterly.....	Land. Architec.	1910	2	42	133	3.00
H. V. Hubbard, Editor; American Soc. of Landscape Architects, Pub., 9 Park St.							
Leather Manufacturer.....	Monthly.....	{Leather, Tan. & Finish.	1883	2	40	140	1.00
Charles M. Proctor, Editor; Shoe Trades Publishing Co., 683 Atlantic Ave.							
Leathernews.....	Bi-monthly.....	Leather Indus....	1934	3	28	118	1.00
V. K. Cameron, Editor; Gill Publications, Inc., 111 Summer St. Controlled free dist. 6,020							
Leisure.....	Monthly.....	Diversions.....	1934	2	30	112	1.00
Frederick E. Atwood, Publisher, 683 Atlantic Ave. 5,260							
Little Building News.....	Monthly.....	Bldg. Tenants....	1922	5	26	204	Free
Sands Chipman, Editor and Publisher, 80 Boylston St. \$3,000							
Living Tissue.....	Monthly.....	Anti-Vivisection	1915	2	39	119	x.50
Not issued during July and August. Controlled free dist. 1,905							
Eleanor Baldwin, Editor; New England Anti-Vivisection Soc'y, Pub., 6 Park St. 460							
Massachusetts Teacher.....	Monthly.....	Educational.....	1914	3	27	142	x1.00
Hugh Nixon, Editor; Mass. Teachers Fed'n, Pub., 15 Ashburton Place. Controlled free dist. 18,359							
188							
Missionary Herald at Home and Abroad.....	Monthly.....	Missions.....	1805	3	27	126	1.25
Enoch Frye Bell, Editor; Harvey L. Meeken, Publisher, 14 Beacon St. 12,388							
Modern Transportation.....	Monthly.....	High'y Transp....	1934	3	26	140	x2.00
C. F. Rogers, Editor; Motor Truck Club of Mass., Inc., Pub., 80 Federal St. Controlled free dist. 1,500							
National Sportsman.....	Monthly.....	Sports.....	1898	3	26	143	.50
Horace G. Tapply, Editor; National Sportsman, Inc., Pub., 275 Newbury St. \$208,999							
Nerba.....	Saturday.....	Road Bldg.....	1921	2	41	128	x
Frederick Hoitt, Editor; New England Road Builders Assn., Pub., 89 Broad St. 480							
New England Dairymen.....	Monthly.....	Dairy Industry..	1917	3	26	150	x.50
New England Milk Producers Assn., Pub., 73 Cornhill. 12,313							
New England Editor and Printer (free dist.).....	Monthly.....	Ptg. & Pub.....	1938	3	26	140	2.00
H. S. Bagley, Editor; New England Press Assn., Pub., 236 Huntington Ave. 3,103							
New England Electrical News.....	Monthly.....	Electrical.....	1934	3	27	133	2.00
C. A. Stone, Editor; New England Electrical News, Inc., Pub., 176 Federal St. Controlled free dist. 1,432							
New England Grocery and Market Magazine.....	Monthly.....	Groceries.....	1877	3	28	140	1.00
H. F. Woodward, Ed.; New England Grocery and Market Pub. Co., 131 State St. Controlled free dist. 17,742							
3,105							
New England Historical and Genealogical Register.....	Quarterly.....	Geneal.&Hist....	1847	1	26	102	x5.00
Henry E. Scott, Ed.; N. E. Historic Genealogical Soc'y, Pub., 9 Ashburton Place. 6,397							
New England Journal of Medicine.....	Thursday.....	Medical.....	1828	2	36	126	x6.00
R. N. Nye, M.D., Editor; Massachusetts Medical Soc., Pub., 8 The Fenway. 6,397							
New England Masonic Craftsman.....	Monthly.....	Masonic.....	1903	3	28	140	2.00
Alfred H. Moorhouse, Editor; Masonic Press Assn., Pub., 27 Beach St. \$3,300							
New England Poultryman and Northeastern Breeder.....	Monthly.....	Poultry.....	1925	3	26	140	x1.00
Mrs. Margaret Dowe, Editor; New England Poultryman Pub. Co., 4 Park St. 1,200							
New England Purchaser.....	Monthly.....	Pur. Agents.....	1921	2	39	133	xFree
H. J. Graham, Editor; N. E. Purchasing Agts. Assn., Inc., Pub., 80 Federal St. \$1,200							
New England Railroad Club.....	Monthly.....	Railroad.....	1880	1	48	94	2.00
Not issued during June, July, August and September. \$1,600							
New England Railroad Club, Editor and Publisher, 683 Atlantic Ave.							
News Bureau.....	{Morn.&Evg. ex. Sun.	Financial.....	1887	3	47	245	18.00
News Bureau, Inc., Publisher, 30 Kilby St. \$4,954							
Northeastern University News.....	Friday.....	Collegiate.....	1920	6	27	280	2.00
Students of Northeastern University, Editors and Pubs., 316 Huntington Ave. 43,269							
Notizia, La+ (News) (Ital.).....	Morn.ex.Sun...	Independent.....	1916	7	26	280	5.50
G. N. Longarini, Editor; La Notizia Pub. Co., 34 Battery St. \$291,441							
Open Road for Boys.....	Monthly.....	Boys' Int.....	1919	3	27	143	1.00
Two years subscription, \$1.50. Clayton H. Ernst, Editor; Open Road Publishing Company, 729 Boylston St. \$291,441							
Our Dumb Animals.....	Monthly.....	S.P.C.A.....	1868	3	30	140	x1.00
Guy Richardson, Editor; Massachusetts S.P.C.A., Pub., 180 Longwood Ave. 1,350							
Parkway Transcript.....	Thursday.....	Non-partisan....	1930	8	24	294	3.50
R. W. Davis, Editor; Transcript Press, Inc., Pub., 73 Cohasset St., Roslindale. Free dist. 17,350							
Pilot.....	Saturday.....	Catholic.....	1829	8	25	294	2.00
Rev. Francis X. Quinn, Editor; Pilet Publishing Co., 49 Franklin St. 2,900							
Poet Lore.....	Quarterly.....	Poetry & Drama..	1889	2	27	105	6.00
John Heard, Editor; Poet Lore Pub. Co., 8 Arlington St. 6,000							
Post+.....	Every Morn....	Independent.....	1831	8	25	296	5.00
Richard Grozier, Editor; Post Pub. Co., 259 Washington St. Sunday circ. 5.00 \$347,454							
\$266,752							

Circulation—★June and March A.B.C. Statements; †P.O. Statement; Bold face, sworn; ‡Publisher's Report; Light face estimated. + Uses Mats. ◊Nonpareil ems. 12 to inch. ▽Agate lines. 14 to inch. √Issued only during academic year. xSubscription included in membership fee.

MASSACHUSETTS

Directory of Newspapers and Periodicals, 1939

BOSTON† (Continued)	Estab	Cols	Width	Depth	Sub	Circ
Private School News v.....Irregular.....Priv.Sch.Exec.....1925	3	30	136	5.00		
Porter Sargent, Editor and Publisher, 11 Beacon St.						
Protectionist.....Quarterly.....{Economics, } Partly free distribution. { Protec. Tariff	1887	2	27	107	x1.00	‡1,200
Frederick B. Hill, Editor; Home Market Club, Publisher, 38 Chauncy St.						
Quarterly of the National } Fire Protection Assn.....}Quarterly.....Fire-Protection.1907	1	54	98x10.00			4,422
F. H. Wentworth, Ed.; Nat'l Fire Protection Assn., Pub., 60 Batterymarch St.						
Reporter Latino-Americano (Spanish)—See Shoe and Leather Reporter.						
Roxbury Citizen +.....Thursday.....Non-partisan.....1936	8	24	294	Free		21,600
H. G. Pearson, Jr., Editor; Citizen Pub. Co., 2374 Washington St., Roxbury.						
Roxbury Gazette +.....Friday.....Independent.....1860	6	26	27½	2.00		
A. J. L. Ford, Editor; Thomas Leavitt, Publisher, 5 Fenno Place, Dorchester.						
Shoe and Leather Reporter.....Saturday.....Shoes&Leather.1857	3	26	140	6.00		★2,065
First issue each month includes sections entitled El } Reporter Latino-Americano (in Spanish) and Shoe Stylist. } F. J. Moynihan, Editor; Shoe and Leather Reporter Pub. Co., 210 Lincoln St.	2	57	140			
Shoe Buyer.....Monthly.....Shoes Retail.....1924	3	27	140	2.00		
Controlled free distribution. } V. K. Cameron, Editor; Gill Publications, Inc., Pub., 111 Summer St. }	2	42	140			
Shoe Repairer and Findings } Monthly.....{Shoe Repair } Dealer.....} & Findings	1910	3	27	140	2.00	
Controlled free distribution. } Gill Publications, Inc., Pub., 111 Summer St. }	2	42	140			
Shoe Stylist—See Shoe and Leather Reporter.						
Shoe Workers Journal.....Bi-monthly.....Labor.....1900	2	30	105			
Free to members. } J. J. Mara, Editor; Boot and Shoe Workers Union, Publisher, 246 Summer St. }						
Simmons News v.....Thursday.....Collegiate.....1922	5	26	205	x.75		1,500
Students of Simmons College, Editors and Publishers, 300 The Fenway.						
Skating.....6 ti. a year.....Fig. Skating.....1923	1	52	99	2.00		2,900
Mrs. Theresa W. Blanchard, Editor; U. S. Figure Skating Association, Publisher, 236 Huntington Ave.						
Ski Bulletin.....Saturday.....Ski Sport.....1930	2	40	133	x1.00		‡4,700
Published monthly October, November, December and weekly December to April. } Park Carpenter, Editor; National Ski Assn. of America, Pub., 27 Beach St. }						
South Boston Gazette +.....Saturday.....Independent.....1906	6	26	276	1.50		
E. G. Lennon, Ed.; A. J. L. Ford and E. G. Lennon, Pub., 5 Fenno Pl., Dorchester.						
South Boston Inquirer.....Friday.....Independent.....1871	6	30	280	1.50		
John J. Lydon, Editor; South Boston Inquirer Company, Pub., 4 Gates St.						
Standard.....Saturday.....Insurance.....1872	3	27	140	3.00		1,967
C. E. Belcher, Editor; Standard Publishing Company, 89 Broad St.						
Strahdneeka Zihna (Work- } ers Challenge) (Lettish). } Saturday.....Latvian Int.....1920	4	28	210	3.00		
John Daugawet, Editor; Baltica Publishing Co., 23 Kenilworth St.						
Stylus v.....Monthly.....Coll.&Alumni.....1874	2	28	105	2.00		
Students of Boston College, Editors and Publishers. }	1	54	105			
Tap and Table.....Monthly.....Liquor Trade.....1937	2	43	140	1.00		
B. M. Hanley, Editor; Tap and Table Pub. Co., Inc., 470 Atlantic Ave.						
Telephone Topics.....Monthly.....Tel. Emp.....1907	3	26	130			22,000
Free to employees. } E. Hunt, Editor; New England Tel. and Tel. Co., Pub., 50 Oliver St. }	2	40	130			
Textile Research (no adv.).....Monthly.....Textiles.....1932	1	48	91	x5.00		‡800
U. S. Institute for Textile Research, Inc., Pub., 65 Franklin St.						
Textile Review.....Monthly.....Textile.....1910	3	30	143	1.50		
J. E. Lagerquist, Ed.; Textile Overseers Review Pub. Co., Inc., 161 Summer St.	2	43	143			
Transcript +.....Evg.ex.Sun.....Republican.....1830	8	24	305	11.00	‡★27,937	
H. T. Claus, Editor; Boston Transcript Co., Pub., 324 Washington St., 8.					★36,096	
United States Investor.....Saturday.....Financial.....1891	3	26	140	5.00		8,900
Frank P. Bennett, Jr., Ed.; Frank P. Bennett & Co., Inc., Pub., 530 Atlantic Ave.						
Volunteer Firemen.....Monthly.....Fire Prevention. 1933	3	26	126x10.00			12,960
Percy Bugbee, Editor; Nat'l Fire Protec'n Assn., Pub., 60 Batterymarch St.						13,941
Where-To-Go.....Monthly.....Resort&Travel.....1906	3	21	84			
A resort dept. of American Mercury, Current History, Forum, Nature Magazine, } News-Week (2 issues), Graduate Group. }						
Where-To-Go Bureau, Inc., Publisher, 8 Beacon St.						
Woman's Missionary Friend..Monthly.....M. E. Mission.... 1869	2	30	112	.60		‡155,159
Miss E. A. Merrill, Editor; Woman's For. Missionary Soc., Pub., 581 Boylston St.						‡1,084
World's Crisis.....Wednesday.....Adventist.....1860	2	38	154	2.00		‡1,900
J. A. Nichols, Editor; Advent Christian Publication Society, 160 Warren St.						
Writer.....Monthly.....Authors.....1887	2	35	124	3.00		
A. N. Bowler, Editor; The Writer, Inc., Publisher, 8 Arlington St.						
Yankee Beverage News.....Monthly.....Bev. Industry.....1935	3	25	140	Free		9,755
E. J. Huber, Editor; Eastern Publication Co., 120 Boylston St.						
Zion's Herald.....Wednesday.....Religious.....1823	3	28	148	2.50		‡9,250
L. O. Hartman, Editor; Boston Wesleyan Assn., Pub., 681 Boylston St.						‡217

Circulation—★Sept. A.B.C. Statement; ★June and March A.B.C. Statements; §P.O. Statement; Bold face, sworn; †Publisher's Report; Light face, estimated. + Uses Mats. ⊕ Nonpareil ems, 12 to incl. ▽ Agate lines, 14 to incl. √ Issued only during academic year. xSub. included in membership fee. †Circ., week-days except Saturday.

	Estab	Cols	Width	Depth	Sub	Circ
<b>BRAINTREE</b> (K4), independent branch of Boston P. O., pop. ×5,828; Norfolk Co. (E). 10 m S of Boston. NYNH&H RR. Manufactures potato chips.						
Citizen +	Friday	Independent	1921	7	24	276 1.00
Harrison W. Bailey, Editor; Citizen Pub. Co., 134 Pearl St.						
Observer +	Friday	Independent	1878	7	26	301 2.00
Mrs. Jessie Evans, Editor; Braintree Observer Publishing Co., Inc., 69 Elm St.						\$1,400
<b>BREWSTER</b> (O5 ½), pop. ×196; Barnstable Co. (E). 55 m E of New Bedford. NYNH&H RR. Bank, Harwich. Fisheries. Agriculture. Cranberries.						
News-Letter—See Harwich Independent.						
<b>BRIDGEWATER</b> (L4 ½), pop. ×9,055; Plymouth Co. (SE). 7 m S of Brockton. NYNH&H RR. Shoe, leatherboard and nail factories; foundry; brickyard. State Teachers College. Truck, poultry, dairy farms. Potatoes, corn, tomatoes.						
Independent	Friday	Non-partisan	1881	6	27	276 1.50
Prints an edition under the name of Star, East Bridgewater. J. H. Dickinson, Editor and Publisher.						\$1,285
<b>BRIGHTON</b> —See Boston.						
<b>BROCKTON</b> (K4), pop. 63,797; Plymouth Co. (SE). 20 m S of Boston. NYNH&H RR. Airport. Manufactures shoes, shoe findings and shoe tools, raincoats, boxes, metal products. Four banks; deposits (March, 1935), \$37,500,000. 19,312 electric (AC) meters; 10,000 gas (artif.) meters; 13,581 telephones.						
Enterprise and Times +	Evg.ex.Sun.	Non-partisan	1880	8	24	297 7.00
S. H. Rich, Editor; Enterprise Publishing Co., 60 Main St.						★\$31,263
Union +	Friday	Independent	1934	5	24	203 1.00
Joseph R. Noone, Editor; Brockton Union Publishing Co., 86 Main St.						7,493
<b>BROOKFIELD</b> (F4), pop. ×1,401; Worcester Co. (C). 18 m SW of Worcester. B&A RR. Bank, North Brookfield. Manufactures paper. Lake resort. Dairy farms.						
Union +	Friday	Independent	1894	8	24	294 2.00
Space sold only in combination with Banner, Leicester; Leader, Spencer. W. B. Tunstall, Editor and Publisher, Spencer.						2,700
<b>BROOKLINE</b> (K3), branch of Boston P. O., pop. ×47,490; Norfolk Co. (E). 3 m SW of Boston. B&A RR. Residential. Manufactures greeting cards, shades and curtains. Three banks; deposits (3-31-38), \$47,000,000. 15,000 electric (AC) meters; 14,000 gas (artif.) meters; 17,500 telephones.						
Chronicle +	Thursday	Independent	1874	4	26	168 1.00
W. H. Foster, Editor; Brookline Chronicle Publishing Co., 306 Harvard St.						3,548
Citizen +	Friday	Non-partisan	1935	8	24	294 Free
H. G. Pearson, Jr., Editor; Citizen Publishing Co., 318 Harvard St.						14,000
<b>CAMBRIDGE</b> † (K3), branch of Boston P. O., pop. 113,643; Middlesex Co. (NE). On Charles River, 3 m W of Boston. B&M; B&A RR. Principal industries: manufacture of soap, bakery products, confectionery, rubber goods, electrical machinery, foundry products, furniture, printing and publishing. Eight banks. 34,400 electric (AC) meters; 27,800 gas (artif.) meters; 18,100 telephones. Harvard University (men); Massachusetts Institute of Technology; Radcliffe College (women); normal, theological and other schools.						
Annals of the Association of American Geographers	Quarterly	Geography	1911	1	54	105 x3.00
Derwent Whittlesey, Editor; Assn. of American Geographers, Pub., Oxford St.						No adv.
Banker and Tradesman	Saturday	{Finan., Com'l, R.Est.&Legal	1872	4	24	189 10.00
G. R. Glendining, Editor; Banker and Tradesman Pub. Co., 465 Main St.						\$4,530
Chronicle and Sun +	Thursday	Independent	1846	8	24	308 3.00
Free distribution. L. D. Fuller, Editor; Cambridge Sun Pub. Co., 631 Massachusetts Ave.						22,250
Crimson Bookshelf—See Harvard Crimson.						
Fibre and Fabric	Saturday	Textiles	1885	3	28	140 2.00
F. L. Babcock, Editor; Wade Publishing Company, 465 Main St.						
Granite, Marble and Bronze	Monthly	{Granite & Marble Indus.	1890	3	26	140 2.00
P. F. McLaughlin, Editor; A. M. Hunt Company, Publisher, 475 Main St.						
Harvard Advocate	6 ti. a year	Coll. & Lit.	1866	2	36	110 1.50
Students of Harvard University, Editors and Publishers, 65 Mt. Auburn St.						\$740
Harvard Alumni Bulletin	Friday	Coll. Alumni	1897	2	31	112 4.00
John D. Merrill, Editor; Harvard Bulletin, Inc., Pub., 1400 Massachusetts Ave.						7,150
Harvard Athletic Association News	Monthly	Coll. Athletics	1927	3	29	140 1.50
Weekly during football season. Harvard Athletic Association, Publisher, Harvard University, 6 Quincy St.						
Harvard Business Review—See New York, N. Y.						
Harvard Crimson	Morn.ex.Sun.	Collegiate	1873	5	28	245 3.00
Issues a s-mo. Harvard Crimson Pictorial Supplement, and a monthly Crimson Bookshelf Supplement.						
The Board of Editors of the Harvard Crimson, Publishers, 14 Plymouth St.						
Harvard Lampoon	12 times	College Humor	1876	3	26	126 2.00
Harvard Lampoon, Inc., Editor and Publisher, 530 Mt. Auburn St.						
Harvard Law Review	Monthly	Legal	1887	1	78	136 4.50
Not issued for July, August, September and October. John T. Sapienza, Editor; Harvard Law Review Assn., Pub., Gannett House.						
Harvard Theological Review	Quarterly	Theological	1908	1	54	94 3.00
(no adv.)		Controlled free dist.				175
A. D. Nock, Editor; Harvard Univ. Press, Pub., Randall Hall.						225
Journal of Economics	Quarterly	Pol. Economy	1886	1	45	87 5.00
Harvard University Press, Publisher, Randall Hall.		Controlled free dist.				1,100

Circulation—★Sept. A.B.C. Statement; ★June and March A.B.C. Statements; §P.O. Statement; Bold face, sworn; †Publisher's Report; Light face, estimated. + Uses Mats. ◇Nonpareil ems. 12 to inch. ▽Azate lines. 14 to inch. †County Seat. Population—1930 Census; ×Dun & Bradstreet estimate. √Issued only during academic year. xSubscription included in membership fee.

**MASSACHUSETTS**

**Directory of Newspapers and Periodicals, 1939**

CAMBRIDGE† (Continued)		Estab	Cols	Width	Depth	Sub	Circ
Journal of the American Chemical Society (no adv.)	Monthly.....	Chemistry.....	1879	3	36	126 x 8.50	10,500
A. B. Lamb, Editor; American Chemical Soc., Pub., 12 Oxford St.							
M. I. T. Voo Doo v	Monthly.....	Coll. Humor.....	1919	3	27	126 1.50	‡2,750
Students of Massachusetts Institute of Technology, Editors and Publishers.							
Planners Journal (no adv.)	Bi-monthly.....	City Planning.....	1935	2	39	121 x 3.00	
F. T. Adams, Editor; American City Planning Institute, Pub., Hunt Hall.							
Psyche.....	Quarterly.....	Entomological.....	1874	1	48	91 2.00	
C. T. Brues, Editor; Cambridge Entomological Club, Pub., Biological Laboratories, Harvard University.							
Radcliffe News v	Friday.....	Collegiate.....	1914	5	28	210 1.75	300
Students of Radcliffe College, Editors and Publishers.							
Radcliffe Quarterly.....	Quarterly.....	Coll. & Alumnae.....	1916	2	25	112 1.00	
Elizabeth W. Munroe, Editor; Radcliffe Alumnae Assn., Pub., Radcliffe College.							
Recorder +.....	Saturday.....	Democratic.....	1912	6	26	280 1.00	
John R. Sennott, Jr., Editor; Francis L. Sennott, Publisher, 7 River St.							
Review of Economic Statistics (no adv.)	Quarterly.....	Economics.....	1919	2	36	119 5.00	638
Harvard University Press, Publishers.							
Rhodora (no adv.)	Monthly.....	Botanical.....	1899	1	48	94 2.00	
M. L. Fernald, Editor; New England Botanical Club, Pub., Museum of Comparative Zoology.							
Sentinel.....	Saturday.....	Democratic.....	1903	7	26	280 1.50	‡3,500
H. J. Mahoney, Editor; Sentinel Publishing Co., 580 Massachusetts Ave.							
Speculum, A Journal of Medieval Studies	Quarterly.....	Med. Hist.....	1926	1	57	112 x 5.00	1,250
S. H. Cross, Editor; Medieval Academy of America, Pub., 1430 Mass. Ave.							
Tech, The v.....	Tues. & Fri.....	Collegiate.....	1881	5	27	238 2.00	1,900
Students of Massachusetts Institute of Technology, Editors and Publishers.							
Tech Engineering News v	Monthly.....	Coll. & Eng'g.....	1920	2	42	140 1.50	‡750
Undergraduates of the Massachusetts Institute of Technology, Publishers.							
Technology Review v	Monthly.....	[Coll. Alumni and Scientific]	1899	2	40	116 x 3.50	9,067
J. Rhyne Killian, Jr., Editor; Alumni Assn. of Mass. Institute of Technology, Publisher, Room 11-203.							
Tribune.....	Friday.....	Ind. Rep.....	1878	7	24	280 2.50	
Deveny & Tatton, Publishers.							
Yankee Plumber.....	Monthly.....	Plumb. & Heat.....	1932	2	28	108 1.00	
Mainly controlled free distribution. R. M. Bloom, Editor; Yankee Publications, Inc., 475 Main St.							
<b>CANTON (K4)</b> , pop. × 5,316; Norfolk Co. (E). 14 m S of Boston. NYNH&H RR. Manufactures woollens, rubber products, rubberized fabrics, technical and radio apparatus. Agriculture.							
Journal +.....	Friday.....	Independent.....	1867	7	26	280 2.00	
Herbert Mosman, Editor; Canton Publishing Co., Inc., 484 Washington St.							
<b>CHATHAM (O6)</b> , pop. × 1,535; Barnstable Co. (E). On Ocean at SE point of Cape Cod peninsula, 48 m E of New Bedford. Railroad station, Harwich. NYNH&H RR. Fisheries. Summer resort. Cranberries grown. Gazette—See Independent, Harwich. Monitor—See Patriot, Hyannis.							
<b>CHELSEA (K3)</b> , branch of Boston P. O., pop. 45,816; Suffolk Co. (E). B&A; B&M RRs. Manufactures rubber goods, lithographic and typographic advertising materials, elastic fabrics, shoes, heels, dyestuffs, chemicals, wallpaper, waste and wiping cloths, burlap products, paper and wooden boxes, ice cream cones, furniture, clocks, paint and varnish, beds, cloth novelties, tanks. Fish curing and packing. Five banks; deposits (12-31-37), \$35,000,000. 13,026 electric meters; 9,557 gas (artif.) meters; 4,653 telephones. Naval, Marine Hospitals; Soldiers' Home.							
Gazette.....	Saturday.....	Independent.....	1886	6	26	273 2.00	
John E. Beck, Editor and Publisher, 153 Hawthorne St.							
Record +.....	Evg.ex.Sun.....	Independent.....	1890	8	24	287 6.00	‡3,545
H. D. Hancock, Editor; Chelsea Evening Record, Inc., Publisher, 18 Fourth St.							
<b>CHICOPEE (D4)</b> , pop. 43,930; Hampden Co. (SW). On Connecticut River at mouth of Chicopee River, 4 m N of Springfield. B&M RR. Manufactures sporting goods, tires, radios, electrical appliances, upholstered furniture, knit goods, looms. Two banks. 10,620 electric (AC) meters; 7,400 gas (artif.) meters; 3,656 telephones. College of Our Lady of the Elms (Cath., women).							
Herald +.....	Thursday.....	Independent.....	1927	8	24	294 1.00	‡4,600
Thaddeus M. Szetela, Editor; New England Press, Inc., Pub., 73 Exchange St.							
Nowa Anglia (New England) (Polish) +.....	Friday.....	Independent.....	1915	8	24	294 2.00	‡10,160
Joseph Puc, Editor; New England Press, Inc., Pub., 73 Exchange St.							
<b>CLINTON (H3)</b> , pop. × 14,180; Worcester Co. (C). On Nashua River, 12 m N of Worcester. B&M; NYNH&H RRs. Manufactures flashlights, metal, concrete and wire goods, dyestuffs, chemicals, ice cream, oil burners. Fruit, dairy, poultry farms. Apples, peaches.							
Courant +.....	Friday.....	Independent.....	1846	8	24	287 1.50	
Item +.....	Evg.ex.Sun.....	Independent.....	1893	8	24	287 6.00	★2,683
O. L. Stone, Editor; The W. J. Coulter Press, Inc., Publisher.							
<b>COHASSET (L3½)</b> , pop. × 2,483; Norfolk Co. (E). On Atlantic Ocean, 22 m SE of Boston. NYNH&H RR. Boat building. Summer resort. Cottager—See Franklin Publishing Company Papers, Rockland.							
South Shore Life +.....	Friday.....	Local.....	1926	8	24	280 1.50	
George C. Turner, Editor; South Shore Life, Publisher, P. O. Box 154.							

Circulation—★June and March A.B.C. Statements; §P.O. Statement; Bold face, sworn; †Publisher's Report; Light face, estimated. + Uses Mats. ◊Nonpareil ems, 12 to inch. ▽Agate lines, 14 to inch. ‡County Seat. Population—1930 Census; ×Dun & Bradstreet estimate. √Issued only during academic year. xSubscription included in membership fee.

	Estab	Cols	Width	Depth	Sub	Circ
<p><b>CONCORD</b> (J3), pop. ×4,977; Middlesex Co. (NE). On Concord River, 20 m NW of Boston. B&amp;M RR. Rich in historical and literary interest. Emerson, Thoreau, Hawthorne, Miss Alcott and other eminent writers lived here and are buried in Sleepy Hollow Cemetery nearby. Scene of a Revolutionary War victory by a small body of militia on April 19, 1775. Middlesex School (boys); Fenn School (boys); Concord Academy (girls). Dairy, poultry, truck and fruit farms. Enterprise—See Enterprise Weeklies, Marlboro.</p>						
Herald+	.....	Thursday.....	Non-partisan.....	1930	7 24 280 2.00	1,800
<p>Charles H. Mason, Editor; Concord Publishing Company.</p>						
Journal+	.....	Thursday.....	Non-partisan.....	1928	5 24 210 2.00	900
<p>J. R. Garrett, Editor; Concord Journal, Inc., Publisher.</p>						
<p><b>DALTON</b> (B2½), pop. ×4,220; Berkshire Co. (W). 5 m E of Pittsfield. B&amp;A RR. Bank, Pittsfield. Manufactures paper, woolen cloth. Berkshire resort. Farming. Village Press+.....Friday.....Ind. Rep.....1934 5 24 210 1.50 1964</p>						
<p>F. L. Couch, Editor and Publisher, 26 Central Ave.</p>						
<p><b>DANVERS</b> (L2), pop. ×12,957; Essex Co. (NE). 20 m NE of Boston. B&amp;M RR. Manufactures baby shoes, leather, crayons, paper boxes, burial vaults. St. John's Preparatory School (boys). Truck farms. Carrots, parsnips, cabbage, squash.</p>						
Herald+	.....	Thursday.....	Non-partisan.....	1920	8 24 280 1.00	1,840
<p>V. D. Elmer, Editor; Mirror Press and Danvers Herald, Inc., Publisher.</p>						
<p><b>DARTMOUTH</b> (K5), pop. ×5,911; Bristol Co. (SE). 7 m SW of New Bedford. Railroad station and bank, New Bedford. NYNH&amp;H RR. Poultry, dairy farms. Potatoes.</p>						
News+	.....	Friday.....	Independent.....	1933	7 24 280 2.25	
<p>Partly free distribution. Harold Turner Watson, Editor and Publisher.</p>						
<p><b>DEDHAM</b>† (K3½), pop. ×10,986; Norfolk Co. (E). On Charles River, 15 m SW of Boston. NYNH&amp;H RR. Residential. Manufactures envelopes and cups, interior finish. Noble and Greenough School (boys). Diversified farming.</p>						
County Recorder+	.....	Friday.....	Independent.....	1934	5 24 201 2.00	
<p>Ralph Burton Thompson, Editor; Recorder Publishing Company.</p>						
Transcript+	.....	Friday.....	Non-partisan.....	1870	8 24 301 2.00	3,115
<p>Harry P. Hurwich, Editor; Transcript Press, Inc., Publisher, 420 Washington St.</p>						
<p><b>DUXBURY</b> (M4), pop. ×1,096; Plymouth Co. (SE). On a bay of the Atlantic, 38 m SE of Boston. NYNH&amp;H RR. Bank, Plymouth. Summer resort. Agriculture. Pilgrim—See Franklin Publishing Company Papers, Rockland.</p>						
<p><b>EAST BRIDGEWATER</b> (L4), pop. ×3,241; Plymouth Co. (SE). On Taunton River, 24 m S of Boston. NYNH&amp;H RR. Bank, Brockton. Cotton gin; iron foundry. Dairy, fruit farms.</p>						
Journal+	.....	Friday.....	Independent.....	1926	7 26 280 2.00	496
<p>E. L. Brown, Editor; R. E. Butler, Publisher, Whitman.</p>						
<p>Star—See Independent, Bridgewater.</p>						
<p><b>EASTON</b> (K4½), pop. ×400; Bristol Co. (SE). 8 m W of Brockton, banking town. NYNH&amp;H RR. Foundry. Dairy farms.</p>						
Bulletin+	.....	Friday.....	Independent.....	1886	7 26 280 1.00	1,200
<p>A. H. Sullivan, Editor; Bulletin Publishing Co., North Easton.</p>						
<p><b>EAST PEPPERELL</b>—See Pepperell.</p>						
<p><b>EDGARTOWN</b>† (M7), pop. ×1,276; Dukes Co. (SE). On E shore of Martha's Vineyard Island, 30 m by boat from New Bedford. Steamboat connections. Canning factory; boatbuilders. Summer resort.</p>						
Vineyard Gazette+	.....	Friday.....	Resort & Local.....	1846	7 26 287 2.50	2,356
<p>Issued Tuesday and Friday during July and August. E. B. and H. B. Hough, Editors; Vineyard Gazette, Inc., Publisher.</p>						
<p><b>EVERETT</b> (K3), branch of Boston P. O., pop. 48,424; Middlesex Co. (NE). 3 m N of Boston. B&amp;A; B&amp;M RRs. Manufactures paint and varnish, chemicals, coke, refined oil products, cans, tanks, truck bodies, steel racks, shoes, auto trimmings, foundry and coal tar products, candy. Three banks; deposits (Jan. 1, 1936), \$15,843,000. 11,500 electric (AC) meters; 12,000 gas (artif.) meters; 7,000 telephones.</p>						
Herald and Republican+	.....	Thursday.....	Ind. Rep.....	1885	8 24 294 1.50	12,851
<p>K. V. Westhaver, Editor; Everett Publishing Company, 25 Chelsea St.</p>						
News-Gazette+	.....	Evg. ex. Sun.....	Non-partisan.....	1927	8 24 294 6.24	5,620
<p>F. J. Dowd, Editor; News-Gazette, Publisher, 34 Chelsea St.</p>						
<p><b>FAIRHAVEN</b> (L6), pop. ×10,951; Bristol Co. (SE). On Buzzards Bay, at mouth of Acushnet River. Bridge and ferry to New Bedford. NYNH&amp;H RR. Manufactures tacks, nails, staples, boats, loom cranks. Shell fisheries. Resort. Dairy farms.</p>						
Colonial, O+	.....	Friday.....	Non-partisan.....	1925	6 26 273 2.00	3,712
<p>Frederico A. Costa, Editor; F. A. Costa Press, Publisher.</p>						
Star+	.....	Thursday.....	Independent.....	1879	7 24 280 2.00	
<p>Harold T. Watson, Editor and Publisher.</p>						
<p><b>FALL RIVER</b>† (K6), pop. 115,274; Bristol Co. (SE). On Taunton River, at mouth of Mount Hope Bay, 14 m W of New Bedford. NYNH&amp;H RR. Fine harbor. Foreign and domestic trade. Manufactures cotton goods, thread and yarns, rayon and silk products, men's clothing, ladies' dresses, shirts, curtains, bedspreads, rubber and latex products, paper boxes, textile machinery, felt and straw hats, luggage, rope and cord, leather belting. Cotton printing, cloth bleaching plants. Granite quarries. Seven banks; bank clearings (6-30-38), \$198,253,000; deposits (6-30-38), \$76,131,000. 35,733 electric (AC) meters; 23,449 gas (artif.) meters; 15,052 telephones.</p>						
Herald News+	.....	Evg. ex. Sun.....	Independent.....	1877	8 24 296 7.50	30,798
<p>E. J. Delaney, Editor; Fall River Herald News Pub. Co., 207 Pocasset St.</p>						

Circulation—★Sept. A. B. C. Statement; ★June and March A. B. C. Statements; §P. O. Statement; Bold face, sworn; †Publisher's Report; Light face, estimated. + Uses Mats. ◇Nonpareil ems. 12 to inch. ▽Agate lines. 14 to inch. ‡County Seat. Population—1930 Census. ×Dun & Bradstreet estimate.

**MASSACHUSETTS**

Directory of Newspapers and Periodicals, 1939

	Estab	Cois	Width	Depth	Sub	Circ
<b>FALL RIVER†</b> (Continued)						
Independent, L'+ (French)....Evg.ex.Sun.....Independent.....	1885	7	26	287	7.80	
Prints edition for New Bedford.					Combined circ.	<b>6,706</b>
P. A. Lajoie, Editor; L. P. Clapin, Publisher, 233 Pocasset St.						
Independent, L'+ (French)....Thursday.....Independent.....	1907	7	26	294	2.00	
John B. Machado, Editor and Publisher, 341 Columbia St.						
<b>FALMOUTH</b> (M6), pop. ×3,482; Barnstable Co. (E). On sea coast, 39 m SE of New Bedford. NYNH&H RR. Resort. Truck, dairy farms. Strawberries, cranberries.						
Enterprise+.....Friday.....Independent.....	1894	7	24	280	2.50	<b>11,553</b>
Issued Tuesday and Friday during July and August.						
G. A. Hough, Jr., Editor; Falmouth Publishing Co., Inc.						
<b>FITCHBURG†</b> (G2), pop. 40,692; Worcester Co. (C). On Nashua River, 46 m NW of Boston. B&M; NYNH&H RRs. Airport. Manufactures paper, shoes, cotton and woolen goods, firearms, bicycles, saws, machine knives, garments, celluloid goods, screen plates, curtains, air-conditioning equipment, boxes, women's handbags, fibre luggage, children's garments. Granite quarries. Four banks; deposits (10-1-37), \$51,930,100. 13,037 electric (AC) meters; 9,497 gas (artif.) meters; 7,275 telephones. State Teachers College.						
Liberte, La+ (French).....Thursday.....Independent.....	1909	7	26	287	1.50	<b>6,200</b>
F. L. LeMoyné, Editor; La Liberte Pub. Co., 746 Main St.						
Raivaaja (Pioneer) + (Fin.)....Evg.ex.Sun....Labor.....	1905	7	26	294	6.00	
Raivaaja Publishing Company, 48 Wallace Ave.						
Sentinel+.....Evg.ex.Sun....Ind. Rep.....	1838	8	24	294	5.00	<b>★12,409</b>
G. H. Godbeer, Editor; Sentinel Printing Co., Publisher, 808 Main St.						
Viikkolehti+ (The Weekly) } Weekly.....Independent.....	1927	7	27	294	2.00	
(Finnish) } Jallu Honkonen, Editor and Publisher, 775 Main St.						
<b>FOXBORO</b> (J4), pop. ×5,437; Norfolk Co. (E). 22 m SW of Boston. NYNH&H RR. Manufactures indicating and recording instruments, jewelers' tools.						
Reporter+.....Saturday.....Independent.....	1884	5	26	238	1.50	<b>11,200</b>
Earle D. Sullivan, Editor; Foxboro Printing Company, Publisher.						
<b>FRAMINGHAM</b> (J3), pop. ×19,368; Middlesex Co. (NE). 21 m SW of Boston. B&A; NYNH&H RRs. Manufactures tags and paper novelties, rubberized fabrics, paper textiles, boilers, tanks, steel lockers, toilet preparations, shoes, raincoats and sportswear, wooden novelties. State Teachers College (women). Truck, dairy, poultry farms.						
News+.....Evg.ex.Sun....Independent.....	1897	8	24	300	6.00	<b>5,611</b>
R. F. Dewey, Editor; News Publishing Company of Framingham.						
<b>FRANKLIN</b> (J4), pop. ×7,500; Norfolk Co. (E). 9 m NW of Woonsocket, R. I. NYNH&H RR. Manufactures textiles, foundry products, printing presses, felt, spindle holders, electric signs and tools, rubber goods, lamp bases. Dean Academy. Poultry, dairy, fruit farms.						
Sentinel+.....Thursday.....Republican.....	1878	6	26	266	2.00	<b>1,261</b>
A. F. Ralston, Editor; Sentinel Press, Inc., Publisher.						
<b>GARDNER</b> (G2), pop. 19,399; Worcester Co. (C). 15 m W of Fitchburg. B&M RR. Manufactures furniture, children's vehicles and carriages, stoves and heaters, oil burners, fibre, foundry and machine shop products, chairs, yarn. Dairy farms.						
News+.....Evg.ex.Sun....Independent.....	1896	8	25	287	6.00	<b>4,893</b>
J. K. Colton, Editor; Gardner News, Inc., Publisher, 209 Central St.						
<b>GLOUCESTER</b> (M2), pop. 24,204; Essex Co. (NE). 28 m NE of Boston, on S side of Cape Ann Peninsula. B&M RR. Chief industry is catching, canning, drying and shipping of fish, especially cod, haddock, halibut and mackerel. Glue, nets and seines, ink, isinglass, cod liver oil, oiled clothing, paint, wooden boxes manufactured. Summer resort. Agriculture. Apples, vegetables.						
Times+.....Evg.ex.Sun....Ind. Rep.....	1856	8	25	287	6.00	<b>★7,158</b>
John A. Radcliffe, Editor; Gloucester Times Co., Inc., Publisher.						
<b>GREAT BARRINGTON</b> (A4), pop. ×5,934; Berkshire Co. (W). On Housatonic River, 19 m SW of Pittsfield. NYNH&H RR. Manufactures cotton goods, coated paper. Summer resort. Barrington School for Girls. Pine timber. Dairy, poultry farms.						
Berkshire Courier+.....Thursday.....Independent.....	1834	7	26	287	2.50	<b>12,375</b>
M. P. and P. W. Foster, Editors; M. P. Foster, Publisher.						
<b>GREENFIELD†</b> (D2), pop. ×15,903; Franklin Co. (NW). On Connecticut River, 20 m N of Northampton. B&M RR. Manufactures taps, dies, machine tools, grinding and finishing machinery, sterling silver tableware, bricks, shovels, rakes, paper boxes. Stoneleigh Prospect School (girls). Agriculture. Milk, apples, potatoes.						
Recorder-Gazette+.....Evg.ex.Sun....Ind. Rep.....	1792	8	24	294	7.50	<b>★7,377</b>
Paul S. Walcott, Editor; Recorder Publishing Corporation.						
Shopping News+.....Thursday.....Independent.....	1932	8	24	304	Free	<b>11,250</b>
R. P. Dolan, Editor and Publisher.						
<b>GROTON</b> (H2), pop. ×2,400; Middlesex Co. (NE). 16 m E of Fitchburg. B&M RR. Bank, Ayer. Several educational institutions. Dairy, poultry, fruit farms. Apples, peaches, potatoes.						
Landmark—See Turner's Public Spirit, Ayer.						
<b>HANOVER</b> (L4), pop. ×1,109; Plymouth Co. (SE). 25 m SE of Boston. NYNH&H RR. Bank, Rockland. Dairy and poultry farms.						
Advance—See Franklin Publishing Company Papers, Rockland.						
Branch and Norwell Advertiser—See Standard and Independent, Rockland.						
<b>HARVARD</b> (H2 ½), pop. ×996; Worcester Co. (C). 22 m NE of Worcester. B&M RR. Bank, Ayer. Lake resort. Fruit, truck, dairy farms.						
Hillside—See Turner's Public Spirit, Ayer.						

Circulation—★Sept. A.B.C. Statement; ★June and March A.B.C. Statements; †P.O. Statement; Bold face, sworn; ‡Publisher's Report; Light face, estimated. + Uses Mats. ◊ Nonpareil ems, 12 to inch. †Vagat lines, 14 to inch. †County Seat. Population—1930 Census. ×Dun & Bradstreet estimate.



Directory of Newspapers and Periodicals, 1939

MASSACHUSETTS

	Estab	Cols	Width	Depth	Sub	Circ
<b>HARWICH</b> (O6), pop. ×501; Barnstable Co. (E). 40 m SE of Plymouth. NYNH&H RR. Summer resort. Agriculture. Cranberries, turnips, asparagus.						
Independent +	Thursday	1872	6	26	280	2,658
Prints eds. for Brewster called News-Letter; Chatham, Gazette; Orleans, Record. H. B. Albro, Editor and Publisher.						
<b>HAVERHILL</b> (K1), pop. 48,710; Essex Co. (NE). On Merrimac River, 7 m NE of Lawrence. B&M RR. Airport. Manufactures women's shoes, heels, soles, counters, tanned leather, woolen goods, vending machines, boxes and boxboard, hats, electric refrigerators, auto bodies, rubber cement. Five banks; deposits (3-31-35), \$36,000,000. 15,162 wired (AC) houses; 12,339 gas (artif.) meters; 9,127 telephones.						
Citoyen + (French)	Friday	1900	7	26	280	1.00
D. J. Lambert, Editor; Le Citoyen, Publisher, P. O. Box 704.						
Destiny	Monthly	1930	3	28	144	2.00
H. B. Rand, Editor; Anglo-Saxon Federation of America, Publisher.						
Gazette +	Evg. ex. Sun	1877	8	24	280	6.24
W. H. Heath, Editor; Haverhill Gazette Co., Publisher, 177 Merrimac St.						
Record +	Sunday	1902	8	24	301	5.00
L. R. Hovey, Editor; Record Publishing Company, 17 West St.						
<b>HINGHAM</b> (L3 ½), pop. ×7,330; Plymouth Co. (SE). On Massachusetts Bay, 12 m SE of Boston. NYNH&H RR. Residential. Flour, disinfectants manufactured. Summer resort. Gravel pits.						
Bulletin of Mass. League of Women Voters	Monthly	1922	2	34	115	.50
Not issued during July and Aug. Subscription included in membership dues. Massachusetts League of Women Voters, Publisher.						
Journal	Friday	1827	6	26	280	2.50
Earl J. MacLean, Editor and Publisher.						
<b>HOLBROOK</b> (K4), pop. ×3,028; Norfolk Co. (E). 15 m S of Boston. NYNH&H RR. Bank, Randolph. Manufactures disinfectants, shoe findings, ice cream. Register—See Sentinel News, Randolph.						
<b>HOLDEN</b> (G3 ½), pop. 3,871; Worcester Co. (C). B&M RR. Bank, Worcester.						
Enterprise +	Thursday	1901	7	24	280	1.50
Ross Stevens, Editor; Record Publications, Inc.						
<b>HOLYOKE</b> (D4), pop. 56,537; Hampden Co. (SW). On Connecticut River, 10 m N of Springfield. B&M; NYNH&H RRs. Airport. Leads in the manufacture of fine writing papers. Manufactures silk and rayon fabrics, alpaca, paper, paper mill machinery and special machinery, thread, sheet metal products, excavating shovel equipment, plate and structural steel, brick, store fixtures, building, hardware, belting, water heaters, insulated wire and cables, electrical supplies, sealing wax. Six banks; bank clearings (1-1-37), \$21,790,539; deposits (1-1-37), \$55,745,920. 17,521 electric (AC) meters; 15,729 gas (artif.) meters; 12,500 phones.						
Gwiazda + (Star) (Polish)	Saturday	1923	6	26	280	2.00
Stanley Walczak, Editor and Publisher, 83 High St.						
Justice, La + (French)	Thursday	1903	7	26	301	2.00
Joseph Lussier, Editor; La Justice Publishing Company, Inc., 278 Main St.						
Nautilus, Magazine of New Thought	Monthly	1898	2	31	112	1.50
Elizabeth Towne, Editor; Elizabeth Towne Co., Inc., Pub., 247 Cabot St.						
Neu England Rundschau + (German)	Friday	1882	7	26	280	2.00
Paul Radisch, Editor; Wisly-Brooks Co., Inc., Pub., 78 Hitchcock St.						
Saturday Democrat +	Saturday	1907	6	24	280	1.00
John D. Ryan, Jr., Editor; Saturday Democrat Co., Pub., 356 Dwight St.						
Transcript-Telegram +	Evg. ex. Sun	1882	8	24	308	6.00
Mrs. W. G. Dwight, Editor; Transcript-Telegram Pub. Co., Inc., 180 High St.						
<b>HUDSON</b> (H3), pop. ×8,469; Middlesex Co. (NE). 28 m W of Boston. B&M RR. Manufactures shoes, shoe counters, special machinery, belting, elastic narrow fabrics, batting, doors. Diversified farming.						
News-Enterprise and News +	Friday	1899	7	24	280	2.00
Prints editions under name of News-Enterprise for Berlin, Bolton, Stow, sub. \$2; under name of News for Acton, Maynard, Sudbury, sub. \$1.50. Comb. circ.						
J. E. Roberts, Editor and Publisher.						
Sun +	Evg. ex. Sun	1904	8	24	287	3.00
Sold only in combination with Marlboro Enterprise. D. S. Lucier, Editor; Enterprise Press, Inc., Pub., 9 Pope St.						
<b>HULL</b> (L3), pop. ×600; Plymouth Co. (SE). On Massachusetts Bay, 12 m SE of Boston. Railroad station, Nantasket. NYNH&H RR. Shore resort.						
Hull-Nantasket Times +	Thursday	1931	8	24	280	2.00
H. D. Gordon, Editor; Hull Publishing Co.						
<b>HYANNIS</b> (N6), pop. ×3,100; Barnstable Co. (E). On Atlantic Coast, 50 m S of Brockton. NYNH&H RR. Manufactures lumber, pearl essence, bayberry candles. Fisheries. State Teachers College. Summer resort. Agriculture. Cranberries, turnips, celery.						
Cape Cod Standard-Times +	Evg. ex. Sun	1936	8	24	294	7.00
Basil Brewer, Publisher.						
Patriot +	Thursday	1840	8	24	287	2.00
Prints editions dated Thursday under name of Monitor, Chatham; Patriot, Barnstable. D. G. Trayser, Editor; F. B. and F. P. Goss, Publishers.						

Circulation—★June and March A.B.C. Statements; \$P.O. Statement; Bold face, sworn; †Publisher's Report; Light face, estimated. + Uses Mats. ◇Nonpareil ems, 12 to inch. ▽Agate lines, 14 to inch. †County Seat. Population—1930 Census; ×Dun & Bradstreet estimate.

	Estab	Cols	Width	Depth	SUB	Circ
<b>HYDE PARK</b> —See Boston.						
<b>IPSWICH</b> (L2), pop. ×5,599; Essex Co. (NE). 10 m N of Beverly. B&M RR. Manufactures shoes, hosiery, wood heels. Summer resort. Truck farms. News-Chronicle + ..... Friday ..... 1871 7 26 294 2.00 2,011 G. C. McGuigan, Editor; Chronicle Publishing Company.						
<b>JAMAICA PLAIN</b> —See Boston.						
<b>LAWRENCE</b> † (K2), pop. 85,068; Essex Co. (NE). On Merrimac River, 26 m NW of Boston. B&M RR. Worsteds and woolen goods center. Other important industries: textile printing, manufacture of textiles, coated paper, rugs, bobbins, shuttles, loom harness and reeds, spools, heels, paper, hard rubber products, soap, curtains, women's shoes, paper machinery, brewing. Six banks; deposits (12-31-36), \$66,000,000. 34,297 electric (AC) meters; 27,500 gas (artif.) meters; 17,700 telephones. Anzeiger und Post (Ger.) ..... Saturday ..... Non-partisan ..... 1883 7 26 280 2.00 Kurt Schindler, Editor; Dick Trumpold, Publisher, 131 Newbury St. { Eagle + ..... Morn.ex.Sun...Democratic.....1868 8 24 294 6.24 ★3,762 F. H. Ladd, Editor; Hildreth & Rogers Co., Inc., Pub., 285 Essex St. Tribune + ..... Evg.ex.Sun...Democratic.....1890 8 24 294 9.36 ★27,771 J. A. O'Hearn, Editor; Hildreth & Rogers Co., Inc., Pub., 285 Essex St. Le Courrier de Lawrence + } Friday ..... Independent ..... 1898 5 24 196 1.00 (French) ..... Free dist. Henry C. DeVitry, Editor; Wood Press, Inc., Publisher, 620 Essex St. Star + ..... Sunday ..... Independent ..... 1934 7 26 280 1.00 J. F. Corcoran, Editor; Independent Publishing Co., 311 Common St. Sun + ..... Sunday ..... Independent ..... 1855 8 24 294 2.50 13,212 Arnold Sullivan, Editor; Telegram-Sun, Publisher, 356 Essex St.						
<b>LEE</b> (A3), pop. ×4,061; Berkshire Co. (W). On Housatonic River, 10 m S of Pittsfield. NYNH&H RR. Manufactures fine tissue papers, paper mill machinery. Resort. Marble and lime quarries. Nursery. Dairy farms. Berkshire Gleaner + ..... Friday ..... Republican ..... 1858 7 26 287 2.00 E. H. Toole, Editor; M. P. Foster, Publisher, 17 Franklin St.						
<b>LEICESTER</b> (G3½), pop. ×4,110; Worcester Co. (C). 6 m W of Worcester, railroad and banking town. B&A; B&M; NYNH&H RRs. Textile industries. Banner + ..... Friday ..... Independent ..... 1894 8 24 294 2.00 Combined circ. 2,700 Space sold only in combination with Leader, Spencer, Union, Brookfield. W. B. Tunstall, Editor and Publisher, Spencer.						
<b>LEOMINSTER</b> (C2½), pop. 21,810; Worcester Co. (C). 5 m SE of Fitchburg. NYNH&H RR. Manufactures woolen yarn, worsteds, horn, celluloid and plastic products, machine tools and dies, shirts, pants, pajamas, buttons, pyroxylin and leather products, paper boxes, chairs, toys, wood novelties, floor wax and polish. Enterprise + ..... Evg.ex.Sun...Republican.....1873 8 24 287 6.00 \$4,370 Clinton P. Rowe, Editor; Leominster Enterprise Co., Publisher, Colburn Court.						
<b>LEXINGTON</b> (K3), branch of Boston P. O., pop. ×9,467; Middlesex Co. (NE). 11 m NW of Boston. B&M RR. Residential town of historical interest. Nursery. Truck farms. Minute-man + ..... Thursday ..... Independent ..... 1871 7 26 273 2.00 1,600 A. G. Adams, Editor; Adams Press, Inc., Publisher.						
<b>LINCOLN</b> (J3), pop. ×993; Middlesex Co. (NE). 6 m NW of Waltham. B&M RR. Bank, Waltham. Truck, dairy, poultry, fruit farms. Courier + ..... Friday ..... Independent ..... 1933 5 24 224 1.50 233 J. S. Franklin, Editor; Middlesex Publications, Weston.						
<b>LITTLETON</b> (H2½), pop. ×1,447; Middlesex Co. (NE). 31 m NW of Boston. B&M RR. Bank, Ayer. Manufactures elastic fabrics, boxes. Sand and gravel pits. Dairy, fruit, truck and poultry farms. Apples, peaches. Guidon—See Turner's Public Spirit, Ayer.						
<b>LOWELL</b> † (J2), pop. 100,234; Middlesex Co. (NE). On Merrimac River, at mouth of Concord River, 25 m NW of Boston. NYNH&H; B&M RRs. Airport. Leading industries: manufacture of cotton, woolen, silk, worsted, knitted clothing, textiles, boots and shoes, leather, yarns, textile machinery, electrical appliances, patent medicines, cosmetics, printing and publishing, wool scouring and carbonizing. Nine banks; bank clearings (12-31-36), \$167,000,000; deposits (12-31-36), \$70,177,931. 35,000 electric (AC) meters; 22,700 gas (artif.) meters; 19,558 telephones. Lowell Textile Institute; State Teachers College. Granite quarries. Clairon + (French) ..... Friday ..... Independent ..... 1905 5 26 210 1.00 J. E. Lambert, Editor; Lambert Printing Company, Publisher, 30 Gershom Ave. { Courier-Citizen + ..... Morn.ex.Sun...Independent.....1840 8 25 294 9.00 ★★9,268 P. S. Marden, Editor; Courier-Citizen Newspaper Co., Pub., 15 Kearney Sq. Leader + ..... Evg.ex.Sun...Democratic.....1921 8 25 294 6.00 ★★12,587 Charles E. Gallagher, Ed.; Courier-Citizen Newspaper Co., Pub., 15 Kearney Sq. Etoile L' + (French) ..... Evg.ex.Sun...Non-partisan.....1886 7 26 280 6.00 4,300 Lucien A. Desmarais, Editor; Louis A. Biron, Publisher, 24 Prince St. Sun + ..... Evg.ex.Sun...Democratic.....1878 7 26 280 6.00 ★★15,901 Thomas F. Costello, Editor; Lowell Sun Co., Publisher, Sun Bldg. Telegram + ..... Sunday ..... Independent ..... 1899 8 24 308 2.50 15,042 J. A. Lamberton, Editor; Telegram Pub. Co., 27 Central St. Text V ..... Fortnightly ..... Collegiate ..... 1919 5 27 217 1.50 Text News Assn. of the Lowell Textile Institute, Pub., Lowell Textile Institute. Tribune + ..... Friday ..... Democratic ..... 1905 7 27 280 1.00 Peter McMenimon, Editor; Tribune Publishing Company.						

Circulation—★Sept. A.B.C. Statement; ✱June and March A.B.C. Statements; §P.O. Statement; Bold face, sworn; †Publisher's Report; Light face, estimated. + Uses Mats. ◊Nonpareil ems. 12 to inch. ▽Agate lines. 14 to inch. ‡County Seat. Population—1930 Census; ×Dun & Bradstreet estimate. √Issued only during academic year.

	Estab	Cols	Width	Depth	Sub	Circ
<b>LYNN (L3)</b> , pop. 102,320; Essex Co. (NE). On Massachusetts Bay, 10 m NE of Boston. B&M RR. Large trade center. Extensive manufacture of shoes and allied products, also electrical equipment, shoe, welding, folding and taping machinery, incandescent lamps, patent medicine, leather and leather goods and dressing; marshmallow and cocoa, rubber goods moulds, wire and foundry products, upholstery springs. Lobster fisheries. Eight banks; deoposits (June, 1936), \$18,-979,198. 42,137 electric (AC) meters; 42,271 gas (artif.) meters; 22,745 phones.						
Church Goods Journal.....	Monthly.....				{ Cath. Church Goods Indus. 1938 2 36 140 2.00	
J. M. Kavanaugh, Editor; Bell Publications, Inc., 69 Blake St.						
Item +.....	Evg.ex.Sun.....	Republican.....	1877	8	24 308 7.80	★17,542
Charles H. Hastings, Editor; Hastings & Sons Pub. Co., 38 Exchange St.						
Lynnois, Le + (French).....	Friday.....	Independent.....	1914	7	29 280 1.00	
Ernest N. Boisclair, Editor; Le Lynnois Publishing Co., Inc., 118 Munroe St.						
Telegram-News +.....	{ Evg.ex.Sun. Sun. Morn. Non-partisan.....		1898	8	24 297 9.00	★13,154
E. C. MacAdams, Editor; F. W. Enwright, Publisher.						
<b>MALDEN (K3)</b> , branch of Boston P. O., pop. 58,036; Middlesex Co. (NE). On Malden River, 5 m N of Boston. B&M RR. Manufactures rubber boots and shoes, fire hose, confectionery, knitted garments, paints and varnishes, baked beans, drugs and remedies, engineering appliances, shoes, spices, sheet steel products, auto bodies, seat covers, draperies, scarfs, pillows. Four banks. 16,936 wired (AC) houses; 13,000 gas (artif.) meters; 9,800 telephones.						
Grocers' Magazine and Food	Monthly.....	Retail Grocery.....	1900	2	27 106	3,169
Merchants News..... Subscription \$1 for 3 years.						
E. B. Pillsbury, Editor; Grocers' Magazine Co., Publisher, 81 Cross St.						
News +.....	Evg.ex.Sun.....	Ind. Rep.....	1892	8	25 294 6.24	\$9,892
F. A. Bayrd, Editor; Malden News, Publisher.						
Press +.....	Friday.....	Independent.....	1934	8	24 308 2.00	100
David Brickman, Editor; E. H. Hezlett, Publisher, 425 Main St. Free dist. 24,000						
<b>MANCHESTER (M2)</b> , pop. ×2,600; Essex Co. (NE). On the Atlantic Ocean, 23 m NE of Boston. B&M RR. Manufactures hand-made furniture. Resort. Truck farms.						
Cricket +.....	Friday.....	Independent.....	1888	7	27 280 2.00	750
Isaac M. Marshall, Editor; The Cricket Press, Inc., Publisher.						
North Shore Breeze +.....	Friday.....	Soc'y News.....	1904	3	28 140 1.50	1,830
Published weekly May to October and monthly on first Friday, Nov. to April. J. A. Lodge, Editor; North Shore Press, Inc., Publishers.						
<b>MANSFIELD (K4)</b> , pop. ×5,864; Bristol Co. (SE). 24 m SW of Boston. NYNH&H RR. Manufactures taps and dies, chocolate, lacquer and foundry products, drawn steel, fountain and gold pens, jewelry, shuttle irons and hardware specialties, chemicals. Bleachery. Greenhouses, especially gladioli. Truck farms. Cucumbers.						
News +.....	Friday.....	Republican.....	1873	6	26 273 2.00	
Howard N. Fowler, Editor; Mansfield Press, Publisher.						
<b>MARBLEHEAD (L2 1/2)</b> , pop. ×8,668; Essex Co. (NE). On Massachusetts Bay, 18 m NE of Boston. B&M RR. Manufactures yachts, isinglass, shoes, paint, chairs. Fisheries. Seaside resort, yachting center. Truck farms.						
Messenger +.....	Friday.....	Independent.....	1872	7	25 273 2.00	
W. D. Weed, Editor; E. G. Weed, Publisher.						
<b>MARLBORO (H3)</b> , pop. 15,587; Middlesex Co. (NE). 27 m W of Boston. NYNH&H; B&M RRs. Manufactures shoes and slippers, miners' lamps, paper, wire and foundry products, wooden heels. Metal stamping. Dairy and fruit farms.						
Enterprise +.....	Evg.ex.Sun.....	Independent.....	1879	8	24 287 3.00	\$4,567
Sold only in combination with Hudson Sun.						
Enterprise Weeklies +.....	Wednesday.....	Independent.....	1883	8	24 287 1.50	
Prints Enterprise for Acton, Bedford, Concord, Maynard and Sudbury, combined circ., 4,050.						
Dustin S. Lucier, Editor; Enterprise Press, Inc., Publisher.						
<b>MARSHFIELD (M4)</b> , pop. ×425; Plymouth Co. (SE). 28 m SE of Boston. NYNH&H RR. Bank, Rockland. Summer resort.						
Mail—See Franklin Publishing Company Papers, Rockland.						
<b>MAYNARD (J3)</b> , pop. ×7,156; Middlesex Co. (NE). 25 m NW of Boston. B&M RR. Woolen cloth manufactured.						
Enterprise—See Enterprise Weeklies, Marlboro.						
News—See Hudson.						
<b>MEDFORD (K3)</b> , branch of Boston P. O., pop. 59,714; Middlesex Co. (NE). On Mystic River, 5 m NW of Boston. B&M RR. Manufactures paper, boxes, sole cutting machinery, knitted gaiters, textile oil and soap, wire and iron products, jointing compounds, wax and polish, valves, waterproof sheeting. Two banks. 17,000 electric meters; 15,312 gas (nat.) meters; 11,000 telephones. Tufts College.						
Mercury +.....	Evg.ex.Sun.....	Independent.....	1879	8	24 308 6.24	5,130
Louis Curhane, Editor; Medford Publishing Company, Inc., 12 Forest St.						
Pigeon News.....	Monthly.....	Pigeons.....	1895	3	28 168 1.00	
C. E. Twombly, Editor and Publisher.						
Tufts Weekly √.....	Wednesday.....	Collegiate.....	1895	5	29 224 2.00	
Student Council of Tufts College, Editor and Publisher.						
<b>MELROSE (K3)</b> , independent branch of Boston P. O., pop. 23,170; Middlesex Co. (NE). 8 m N of Boston. B&M RR. Manufactures inner soles, chemicals, rubber and food products. Residential.						
Free Press and Melrose	} Thursday.....	Non-partisan.....	1901	8	24 280 3.00	75
Home Sector +.....						
Joseph Low, Editor; Melrose Free Press, Inc., Pub., 40 W. Foster St.						
Leader + (free dist.).....	Thursday.....	Local.....	1933	8	24 280 3.50	
Denis Delaney, Editor; Leader, Publisher, Leonard Rd.						

Circulation—★Sept. A.B.C. Statement; ★June and March A.B.C. Statements; §P.O. Statement; Bold face, sworn; †Publisher's Report; Light face, estimated. + Uses Mats. ⊕ Nonpareil ems. 12 to inch. ∇ A gate lines, 14 to inch. ‡ County Seat. Population—1930 Census; × Dun & Bradstreet estimate. √ Issued only during academic year.

**MASSACHUSETTS**

**Directory of Newspapers and Periodicals, 1939**

	Est'd	Cols	Width	Depth	Sub	Circ
<p><b>METHUEN</b> (K1 ½), branch of Lawrence P. O., pop. 21,069; Essex Co. (NE). 2 m N of Lawrence. B&amp;M RR. Manufactures worsted cloth, yarn, shoes, shoddy, wooden heels, brooms, loom pickers.</p>						
Transcript +	Friday	Republican	1876	7	26	276 2.00
<p>John J. Connor, Editor and Publisher.</p>						
<p><b>MIDDLEBORO</b> (L5), pop. ×9,000; Plymouth Co. (SE). 10 m E of Taunton. NYNH&amp;H RR. Manufactures shoes, varnish, fire fighting equipment, ice bags and heating pads, boxes, confectionery. Dairy farms.</p>						
Gazette +	Friday	Independent	1852	7	26	304 2.50
<p>Lorenzo Wood, Editor and Publisher.</p>						
Journal +	Thursday	Independent	1936	6	24	252 1.00
<p>J. F. Shurtleff, Editor and Publisher.</p>						
<p><b>MILFORD</b> (H4), pop. ×14,739; Worcester Co. (C). 12 m SW of Framingham. B&amp;A; NYNH&amp;H; G&amp;U RRs. Manufactures shoes, rubber goods, elastic webbing, bone cutters, tools, dies, metal stampings. Pink granite quarries. Dairy, truck farms.</p>						
News +	Evg.ex.Sun.	Independent	1887	8	24	291 9.36
<p>G. M. Richardson, Editor; Milford Daily News Company, Publisher.</p>						
<p><b>MILLBURY</b> (G4), pop. ×6,441; Worcester Co. (C). 6 m SE of Worcester. B&amp;A; NYNH&amp;H RRs. Manufactures woolens, wire, felt, shoe thread, textile supplies, machinery, edged tools, shuttles, heddles and frames. Fish hatcheries. Dairy, poultry, truck, fruit farms.</p>						
Journal	Friday	Independent	1893	6	26	280 1.50
<p>Albert Briddon, Editor and Publisher.</p>						
<p><b>MILTON</b> (K3 ½), branch of Boston P. O., pop. ×12,000; Norfolk Co. (E). 6 m S of Boston. NYNH&amp;H RR. Milton Academy. Residential. Manufactures crackers.</p>						
Mattapan-Milton News +	Saturday	Non-partisan	1923	6	26	280 2.50
<p>George J. Desmond, Editor and Publisher.</p>						
Record +	Saturday	Non-partisan	1904	6	27	276 2.50
<p>Charles F. Marden, Editor; Milton Record, Publisher.</p>						
Yankee Pilot	Monthly	Aviation	1938	3	28	140 2.00
<p>F. S. Tobey, Editor; Milton Publishing Co., 60 Adams St.</p>						
<p><b>MONSON</b> (E4), pop. 4,913; Hampden Co. (SW). 18 m E of Springfield. CV RR. Manufactures woolens and upholstery material, toilet fixtures. Granite quarries. Monson Academy (boys). Dairy, poultry, truck farms.</p>						
<p>Register—See Palmer.</p>						
<p><b>MOUNT HERMON</b>, pop. ×250; Franklin Co. (NW). 11 m NE of Greenfield, banking town. B&amp;M RR. Mt. Hermon School (boys). Dairy and poultry farms.</p>						
Hermonite V	Ftntly. (Sat.)	Prep. School	1888	5	27	210 2.00
<p>Students of Mount Hermon School, Editors and Publishers.</p>						
Mount Hermon Alumni Quarterly (no adv.)	Quarterly	Prep. School Alumni	1902	3	22	119 Free
<p>Albert E. Roberts, Editor; Mount Hermon School, Publisher.</p>						
<p><b>NANTASKET BEACH</b> (L3 ½), pop. ×747; Plymouth Co. (SE). On Ocean, 18 m SE of Boston. Railroad station, Hingham. Bank, Hull. NYNH&amp;H RR. Steamboats to Boston. Summer resort. Old coins industry.</p>						
<p>Hull-Nantasket Times—See Hull.</p>						
<p><b>NANTUCKET</b>† (O7), pop. ×3,678; Nantucket Co. (SE). On N shore of Nantucket Island, 56 m SE of New Bedford. Steamboat connections. Summer resort.</p>						
Inquirer and Mirror +	Saturday	Republican	1821	9	26	350 2.50
<p>Harry B. Turner, Editor and Publisher.</p>						
<p><b>NATICK</b> (J3), pop. ×12,089; Middlesex Co. (NE). 18 m SW of Boston. B&amp;A RR. Manufactures boots and shoes, boxes and box-board, mince meat and preserves, baseballs, band saws. Walnut Hill School (girls). Truck and fruit farms. Apples, peaches.</p>						
Bulletin +	Friday	Independent	1865	6	26	276 2.00
<p>Prints editions under name of Enterprise, Wayland; Review, Wellesley.</p>						
Citizen	Friday	Independent	1880	6	24	276 2.00
<p>Harold W. Fairbanks, Editor and Publisher.</p>						
Herald +	Thursday	Democratic	1924	6	26	280 2.00
<p>C. J. Welch, Editor; Natick Herald, Publisher.</p>						
<p><b>NEEDHAM</b> (J3), branch of Boston P. O., pop. ×7,845; Norfolk Co. (E). 12 m SW of Boston. NYNH&amp;H RR. Manufactures knit goods, dental and surgical instruments, hosiery, sweaters. Residential. Dairy farms.</p>						
Chronicle +	Friday	Independent	1874	7	26	304 2.00
<p>Winthrop M. Southworth, Editor; George W. Southworth &amp; Sons, Publishers.</p>						
News +	Friday	Non-partisan	1923	6	26	280 2.00
<p>George J. Desmond, Editor and Publisher.</p>						
Times +	Thursday	Independent	1932	5	24	210 2.00
<p>Clayton A. Fairbanks, Editor and Publisher.</p>						
<p><b>NEW BEDFORD</b>† (L6), pop. 112,597; Bristol Co. (SE). On Buzzards Bay at mouth of Acushnet River, 56 m S of Boston. NYNH&amp;H RR. Airport. Bridge and ferry to Fairhaven. Port of entry, with good harbor. Shopping center for Cape Cod, Martha's Vineyard and Nantucket. Freezing plant. Manufactures fine and fancy cotton and silk goods, tire fabrics, drills, screws, copper, eyelets and tacks, silverware, rubber goods, golf balls, paper products, women's handbags, rope, twine, overalls, rayon yarn, lubricating oil, paint, electrical goods, clothing, textile-mill supplies and machinery, cable wire, brewery products. Resort. Five banks; bank clearings (Oct., 1937), \$168,903,000; deposits (Oct., 1937), \$83,696,971. 43,234 electric (AC) meters; 32,205 gas (artif.) meters; 14,600 telephones.</p>						
Diario De Noticias (Portug.)	Evg.ex.Sun.	Non-partisan	1911	5	24	210 7.00
<p>Jayme Lopes, Editor; Portuguese Daily News Pub. Co., 93 Rivet St.</p>						
<p>Independant—See Fall River.</p>						

**Circulation**—★June and March A.B.C. Statements; †P.O. Statement; Bold face, sworn; ‡Publisher's Report; Light face, estimated. + Uses Mats. ◊ Nonpareil ems, 12 to inch. ∇ Agate lines, 14 to inch. † County Seat. **Population**—1930 Census; × Dun & Bradstreet estimate. √ Issued only during academic year.

Directory of Newspapers and Periodicals, 1939

MASSACHUSETTS

NEW BEDFORD† (Continued)	Estab	Cols	Width	Depth	Sub	Circ
Independente. O+ (Portu.).....Thursday.....Independent.....	1897	7	26	294	2.00	
Joao R. Rocha, Editor; Portuguese Newspaper Co., Pub., 113 Rivet St.						
Mercury +.....Morn.ex.Sun.....Independent.....	1807	8	24	298	7.80	★6,629
Standard-Times +.....[Evg.ex.Sun., Independent.....	1850	8	24	298	7.80	★45,016
C. J. Lewin, Editor; Basil Brewer, Publisher.				Sunday circ.	5.20	★26,464
Messenger+ (French).....Sunday.....Independent.....	1927	6	24	252	1.00	‡4,913
J. A. Desaulniers, Editor; Le Messenger Publishing Co., 420 N. Front St.						
Trybuna (Polish).....Thursday.....Independent.....	1925	7	24	280	2.00	
Emil Szubzda, Editor; Liberty Press, Publisher, 296 N. Front St.						
<b>NEWBURYPORT† (L1), pop. 15,084; Essex Co. (NE). On Merrimac River, 3 m from ocean, 35 m NE of Boston. B&amp;M RR. Manufactures electrical specialties, shoes and shoe patterns, silverware, foundry and machine shop products. Fisheries. Summer resort. Truck farms.</b>						
News +.....Evg.ex.Sun.....Ind. Rep.....	1888	8	25	287	6.00	★★5,051
News Publishing Company, Inc.						
<b>NEWTON (K3), branch of Boston P. O., pop. 65,276; Middlesex Co. (NE). 7 m SW of Boston. B&amp;A RR. Residential city. Manufactures radio tubes, fire alarm systems, railway signals, yarn, knit goods, baby garments. Three banks. 21,700 wired (AC) houses; 17,100 gas (artif.) meters; 19,400 telephones. Andover-Newton Theological School (Bapt.).</b>						
Graphic.....Friday.....Republican.....	1872	7	26	280	2.50	4,100
Warren K. Brimblecom, Editor; Newton Graphic Pub. Co., Inc., 11 Center Ave.						
Journal+.....Friday.....Independent.....	1866	6	26	280	2.00	
Gordon Silver, Editor; Deveny & Tatton, Publishers.						
<b>NORTH ADAMS (B2), pop. 21,621; Berkshire Co. (W). Near W end of Hoosac tunnel, 18 m NE of Pittsfield. B&amp;M; B&amp;A RRs. Manufactures radio condensers, shoes, cotton and woolen goods, machines, paper products, cigars, marble dust. Textile printing, finishing. State Teachers College (women).</b>						
Transcript +.....Evg.ex.Sun.....Independent.....	1843	8	24	301	7.00	★11,381
James A. Hardman, Editor; Transcript Publishing Assn., 27 Bank St.						
<b>NORTHAMPTON† (D3), pop. 24,381; Hampshire Co. (WC). 17 m NW of Springfield. B&amp;M; NYNH&amp;H RRs. Manufactures cutlery, hosiery, toothbrushes, indelible ink. Smith College (women); Clarke School for the Deaf; Northampton School (girls). Agriculture. Tobacco, onions, potatoes.</b>						
Hampshire Gazette +.....Evg.ex.Sun.....Independent.....	1786	8	24	294	6.00	★★8,587
Arthur Frederick, Editor; H. S. Gere & Sons, Inc., Publisher, 16 Armory St.						
Sequence v.....Monthly.....Coll. & Lit.....	1893	2	26	98	2.00	
Students of Smith College, Editors and Publishers.						
Smith Alumnae Quarterly.....Quarterly.....Coll. Alumnae.....	1909	2	30	112	1.50	6,634
Frances R. Robinson, Editor; Alumnae Assn. of Smith College, Pub., College Hall.						
Smith College Studies in History.....Quarterly.....Hist. & Econom.....	1915	1	48	98	2.00	No adv.
Department of History of Smith College, Editor and Publisher.						
Smith College Studies in Modern Languages.....Irregular.....Philological.....	1920	1	48	98	2.00	
Department of Modern Languages of Smith College, Publisher.						
Smith College Weekly v.....Wednesday.....Collegiate.....	1879	5	26	120	2.00	
Students of Smith College, Editors and Publishers.						
<b>NORTH ANDOVER (K2), independent branch of Lawrence P. O., pop. ×6,961; Essex Co. (NE). Across Merrimac River from Lawrence. B&amp;M RR. Bank, Andover. Manufactures woolens, textile machinery, caskets, wiping cloths.</b>						
Spectator +.....Friday.....Independent.....	1936	7	24	276	2.00	
Philip Costello, Editor; Smith & Coult, Publishers.						Free dist.
<b>NORTH ATTLEBORO (J4½), pop. ×10,150; Bristol Co. (SE). 14 m NE of Providence, R. I. NYNH&amp;H RR. Manufactures jewelry, silverware, tennis rackets, jewelers' supplies, electric switches, arch supports, foundry products, brushes.</b>						
Chronicle +.....Evg.ex.Sun.....Republican.....	1870	7	26	294	3.00	2,550
Joseph W. Martin, Jr., Editor; North Attleboro Chronicle Company, Publisher.						
<b>NORTH BILLERICA (J2), pop. ×2,500; Middlesex Co. (NE). 20 m N of Boston. B&amp;M RR. Bank, Billerica. Manufactures woolens, blankets. Dairy, truck farms.</b>						
Billerica News +.....Thursday.....Non-partisan.....	1928	5	30	210	1.00	
N. A. Ritchie, Editor; Billerica Publishing Company.						
<b>NORTH EASTON (K4), pop. ×3,298; Bristol Co. (SE). 4 m W of Brockton. NYNH&amp;H RR. Residential. Manufactures shovels, rubberized fabric. Dairy, poultry farms. Bulletin—See Easton.</b>						
<b>NORTON (K5), pop. ×1,629; Bristol Co. (SE). 8 m NW of Taunton. NYNH&amp;H RR. Bank, Attleboro. Manufactures paper and wooden boxes, box boards. Wheaton College (women); House in the Pines (girls). Pine, oak, cedar timber. Agriculture. Turkeys.</b>						
Wheaton News v.....Saturday.....Collegiate.....	1921	5	27	224	2.00	‡615
Students of Wheaton College, Editors and Publishers.						
<b>NORWELL (L4), pop. ×1,600; Plymouth Co. (SE). 21 m SE of Boston. Railroad station, Greenbush. NYNH&amp;H RR. Bank, Rockland. Truck, poultry farms.</b>						
News—See Franklin Publishing Company Papers, Rockland.						
<b>NORWOOD (K4), pop. ×15,049; Norfolk Co. (E). 14 m SW of Boston. NYNH&amp;H RR. Book making center. Book cloth, printing ink, roofing material, floor covering factories; knitting mill; book printing, binding plants; foundries. Agriculture.</b>						
Free Press +.....Friday.....Independent.....	1937	8	24	294	Free	9,500
Caroline Harrison, Editor; Norfolk Publishing Co., 698 Washington St.						
Messenger +.....Evg.ex.Sun.....Independent.....	1895	8	24	287	7.00	2,550
W. Everett, Editor; Norwood Messenger, Inc., Publisher, 16 Broadway.						

Circulation—★Sept. A.B.C. Statement; ★June and March A.B.C. Statements; §P.O. Statement; Bold face. sworn; ‡Publisher's Report; Light face, estimated. + Uses Mats. ◇Nonpareil ems. 12 to inch. ▽Arate lines, 14 to inch. †County Seat. Population—1930 Census; ×Dun & Bradstreet estimate. √Issued only during academic year. xSubscription included in membership fee.

MASSACHUSETTS

Directory of Newspapers and Periodicals, 1939

	Estab	Cols	Width	Depth	Sub	Circ
<b>ORANGE</b> (E2), pop. ×5,392; Franklin Co. (NW). 20 m E of Greenfield. B&M RR. Manufactures box-making, power and textile machinery, water-wheels, turbines, shoes, woodturning and food products, stamps, pads. Lake resort. Truck farms. Enterprise and Journal + ..... Thursday ..... 1869 7 24 280 2.00 2,125 Roy W. French, Editor; Enterprise and Journal Co., Publisher.						
<b>ORLEANS</b> (O5 1/2), pop. ×617; Barnstable Co. (E). 40 m SE of Plymouth. NYNH&H RR. Agriculture. Record—See Harwich Independent.						
<b>PALMER</b> (E4), pop. ×9,575; Hampden Co. (SW). 15 m NE of Springfield. B&A; CV RRs. Manufactures cotton and wire goods, metal culverts, hospital trucks, brushes. Dairy, poultry, fruit farms. Apples. Journal-Register + ..... Thursday ..... 1850 6 26 280 2.00 Circulation includes Monson Register. Ethel F. Keller, Editor; Palmer Register, Inc., Publisher.						
<b>PEABODY</b> (L2), pop. 21,345; Essex Co. (NE). 15 m NE of Boston. B&M RR. Extensive tanning and finishing of leather and sheepskin. Manufactures gelatine, leather finishes, tanning machinery, fibre and leather innersoles. Enterprise + ..... Friday ..... Non-partisan ..... 1912 7 26 287 1.00 E. G. Penniman, Editor; Peabody Press Company, Publisher.						
Times + ..... Friday ..... 1924 8 24 287 1.00 2,819 Earle W. Weaver, Editor; Peabody Times Publishing Company.						
<b>PEMBROKE</b> (L4), pop. ×592; Plymouth Co. (SE). 13 m NW of Plymouth. Railroad station, South Hanover. NYNH&H RR. Bank, Rockland. Lake resort. Pine timber. Agriculture. Potatoes, apples, cranberries. Colonist—See Franklin Publishing Company Papers, Rockland.						
<b>PEPPERELL</b> (A2), pop. ×2,922; Middlesex Co. (NE). 10 m SW of Nashua, N. H. B&M RR. Manufactures paper, paper bags, shoe laces, yarns. Fruit, poultry, dairy farms. Apples, peaches. Clarion-Advertiser—See Turner's Public Spirit, Ayer. Free Press + ..... Thursday ..... 1928 6 26 280 1.50 \$1,000 E. G. Cann, Editor; Times-Free Press Publishing Company.						
<b>PITTSFIELD</b> † (A3), pop. 49,677; Berkshire Co. (W). 58 m NW of Springfield. B&A; NYNH&H RRs. Airport. Manufactures electrical appliances, woolen textiles, silk thread and braid, paper mill machinery, knit goods, women's hats, stationery, buttons, paper boxes, foundry and machine shop products. Five banks; deposits (12-1-36), \$42,000,000. 12,503 electric (AC) meters; 12,966 gas (artif.) meters; 11,595 telephones. Summer resort. Miss Hall's School (girls). Lime and granite quarries. Berkshire Eagle + ..... Evg.ex.Sun ..... 1892 8 24 308 7.80 ★21,153 Wednesday edition issued as a weekly under name of Berkshire Co. Eagle. Theodore Giddings, Editor; Eagle Publishing Company, 33 Eagle St. Corriere del Berkshire + } (Ital.) ..... Friday ..... 1930 6 26 280 1.50 Enzo Marinaro, Editor; Courier Ptg. & Pub. Co., 84 Columbus Ave.						
<b>PLYMOUTH</b> † (M5), pop. ×10,042; Plymouth Co. (SE). On Plymouth Bay, 37 m SE of Boston. NYNH&H RR. Rich in historical interest. Oldest town in New England. Landing place of the Pilgrims in 1620. Manufactures woolen goods, zinc products, nails and tacks, insulated wire, children's dresses. Fisheries. Dairy, poultry, truck farms; cranberry bogs. Old Colony Memorial + ..... Thursday ..... 1822 8 24 294 2.50 \$4,252 Paul W. Bittinger, Editor; Memorial Press, Inc., Publisher.						
<b>PROVINCETOWN</b> (O4), pop. ×4,071; Barnstable Co. (E). At tip of Cape Cod, 55 m by water SE of Boston. NYNH&H RR. Historic spot where the Mayflower first landed, going from here to Plymouth. Boat building. Artist colony. Summer theatre. Summer resort. Fisheries. Advocate + ..... Thursday ..... 1869 7 26 308 2.00 Gustav Aust, Editor; Advocate Press, Inc., Publisher. Genetic Psychology Mono- } graphs (no adv.) ..... Bi-monthly ..... Scien. Psycho ..... 1925 1 48 84 7.00 Carl Murchison, Editor; Journal Press, Publisher. Journal of General Psychol- } ogy (no adv.) ..... Quarterly ..... Scien. Psycho ..... 1927 1 48 84 14.00 Carl Murchison, Editor; Journal Press, Publisher. Journal of Social Psychology } (no adv.) ..... Quarterly ..... Scien. Psycho ..... 1929 1 48 84 7.00 Carl Murchison, Editor; Journal Press, Publisher. Pedagogical Seminary and } Journal of Genetic Psy- } chology (no adv.) ..... Quarterly ..... Scien. Psycho ..... 1891 1 48 84 14.00 Carl Murchison, Editor; Journal Press, Publisher.						
<b>QUINCY</b> (L3 1/2), independent branch of Boston P. O., pop. 71,983; Norfolk Co. (E). On the sea coast, 8 m S of Boston. NYNH&H RR. Steamboat connections. Steel ship building yards; granite quarrying and manufacturing. Manufactures weighing, packaging, mattress and surfacing machinery, foundry and rubber products, rivets and studs, chemicals, paint, gears, telephones, builders' supplies and material, tools, proprietary medicines, yachts, furniture, fishing supplies. Granite quarries. Four banks; deposits (6-1-37), \$76,382,000. 23,415 electric (AC) meters; 20,578 gas (artif.) meters; 15,272 telephones. Eastern Nazarene College. Granite Cutters' Journal ..... Monthly ..... Labor ..... 1877 4 26 120 1.00 Lawrence Foley, Editor; Granite Cutters' International Assn., Pub., 25 School St. Patriot Ledger + ..... Evg.ex.Sun ..... 1837 8 24 294 6.24 ★21,085 John R. Herbert, Editor; George W. Prescott Pub. Co., Inc., 13 Temple St.						

Circulation—★June and March A.B.C. Statements; §P.O. Statement; Bold face, sworn; †Publisher's Report; Light face, estimated. + Uses Mats. ◊Nonpareil ems. 12 to inch. ▽Agate lines, 14 to inch. †County Seat. Population—1930 Census; ×Dun & Bradstreet estimate.

	Estab	Cols	Width	Depth	Sub	Circ
<b>RANDOLPH (K4)</b> , pop. ×6,553; Norfolk Co. (E). 14 m S of Boston. NYNH&H RR. Manufactures paper boxes, portable buildings, shoes. Residential. Boston School for the Deaf. Agriculture.						
Herald +	Thursday	Independent	1930	7	26 280	1.00 1,777
A. H. Sullivan, Editor and Publisher.						
Sentinel News +	Friday	Independent	1917	7	26 280	1.50
Prints edition under name of Register, Holbrook. Walter L. Hickey, Editor and Publisher.						
<b>READING (K2)</b> , pop. ×9,767; Middlesex Co. (NE). 12 m NW of Boston. B&M RR. Manufactures photographic specialties, stoves, neckwear, hair brushes, brass and copper nipples. Dairy, poultry, fruit, truck farms.						
Chronicle +	Friday	Independent	1869	7	26 268	2.00 2,532
C. N. Bishop, Editor; Reading Chronicle Press, Inc., Publisher, 531 Main St.						
<b>REVERE (L3)</b> , branch of Boston P. O., pop. 35,680; Suffolk Co. (E). On Massachusetts Bay, 6 m NE of Boston. B&M RR. Airport. Manufactures cigars, beverages, fireproof building material, varnish, brass. Fish wholesalers. One bank. Electric current, alternating; 8,200 gas (artif.) meters; 5,000 telephones. Summer resort. Residential.						
Budget +	Friday	Independent	1910	7	25 280	1.00
Arthur R. von Balson, Editor and Publisher, 280 Broadway.						
Home Talk +	Thursday	Non-partisan	1928	5	24 226	Free \$9,300
J. W. McLoughlin, Editor and Publisher, 348 Broadway.						
Journal +	Thursday	Non-partisan	1881	8	24 308	1.50 165
Sidney Curtis, Editor; The Revere Journal, Inc., Publisher. Free dist. 9,000						
News +	Wed. & Sat.	Independent	1928	7	25 280	1.50
Arthur R. von Balson, Editor; North Shore Publishing Co., 280 Broadway.						
<b>ROCKLAND (L4)</b> , pop. ×7,895; Plymouth Co. (SE). 19 1/2 m SE of Boston. NYNH&H RR. Manufactures shoes, webbing, cotton buffs, box shoos. Poultry, fruit farms.						
Franklin Publishing Company Papers	Friday	Independent	1890	8	24 308	1.50
Standard and Independent +	Thursday	Republican	1854	8	24 287	1.50
Prints an edition under the name of Hanover Branch and Norwell Advertiser. Frank S. Alger, Editor and Publisher.						
<b>ROCKPORT (M2)</b> , pop. ×3,600; Essex Co. (NE). 4 m NE of Gloucester. B&M RR. Manufactures isinglass, drop forgings. Fisheries. Summer resort. Granite quarries. Truck farms.						
Paving Cutters' Journal	Monthly	Paving Cutters	1905	6	26 273	Free
A. M. Anderson, Ed.; Paving Cutters' Union of U. S. and Canada, Pub., Box 130.						
<b>ROSLINDALE</b> —See Boston.						
<b>ROXBURY</b> —See Boston.						
<b>SALEM+ (L2 1/2)</b> , pop. 43,353; Essex Co. (NE). On the Atlantic Ocean, 14 m NE of Boston. B&M RR. Manufactures electric lamps and radio tubes, fine cotton goods, games, confectionery, leather, shoes, steam valves, chemicals, leather novelties, mattresses. Lobster fisheries. Four banks; deposits (6-30-36), \$54,000,000. 13,666 electric (DC) meters; 12,683 gas meters; 8,655 telephones. State Teachers College. Historical: one of the oldest cities in the state.						
Courrier de Salem + (French)	Friday	Independent	1901	7	26 280	1.00
Albertine Vanasse, Editor; Le Courrier Pub. Co., 106 Lafayette St.						
Log v	Monthly	Collegiate	1927	5	26 196	x1.50 500
Students of State Teachers College, Editors and Publishers.						
News +	Evg. ex. Sun	Independent	1880	8	24 294	7.50 ★20,523
W. P. Porter, Editor; Salem News Pub. Co. 155 Washington St.						
<b>SAUGUS (L2 1/2)</b> , independent branch of Lynn P. O., pop. ×14,700; Essex Co. (NE). 3 m W of Lynn. B&M RR. Manufactures metal products, shoddy, brooms. Residential.						
Herald +	Friday	Republican	1887	7	24 280	1.50
Arthur E. Starkey, Editor; Saugus Publishing Co., Inc., 281 Lincoln Ave.						
<b>SCITUATE (M4)</b> , pop. ×1,418; Plymouth Co. (SE). On Atlantic Ocean, 27 m SE of Boston. NYNH&H RR. Fisheries. Summer resort. Truck, poultry, fruit farms.						
Herald—See Franklin Publishing Company Papers, Rockland.						
<b>SHARON (K4)</b> , pop. ×3,351; Norfolk Co. (E). 17 m SW of Boston. NYNH&H RR. Bank, Canton. Residential and resort town.						
Advocate	Saturday	Non-partisan	1910	6	26 280	2.00 500
Mrs. E. G. Richards, Editor; Sharon Publishing Co.						
<b>SHIRLEY (H2)</b> , pop. ×2,427; Middlesex Co. (NE). 6 m E of Leominster. B&M RR. Bank, Ayer. Manufactures suspenders, garters, elastic webbing, cordage. Dairy, fruit farms. Asparagus.						
Oracle—See Turner's Public Spirit, Ayer.						
<b>SOMERSET (K5 1/2)</b> , pop. ×3,188; Bristol Co. (SE). On Taunton River, 6 m N of Fall River, banking town and railroad station. NYNH&H RR. Residential, resort town.						
Spectator and Farm Journal +	Thursday	Independent	1932	7	24 280	1.00
William A. Hart, Editor; S. L. Hathaway, Jr., Publisher.						

Circulation—★June and March A.B.C. Statements; \$P.O. Statement; Bold face, sworn; †Publisher's Report; Light face, estimated. +Uses Mats. ◊Non-pareil ems. 12 to inch. ▽A-gate lines. 14 to inch. ‡County Seat. Population—1930 Census; ×Dun & Bradstreet estimate. √Issued only during academic year. xSubscription included in membership fee.

**MASSACHUSETTS**

**Directory of Newspapers and Periodicals, 1939**

	Estab	Cols	Width	Depth	Sub	Circ
<b>SOMERVILLE (K3),</b> branch of Boston P. O., pop. 103,908; Middlesex Co. (NE). A suburb of Boston, on Mystic River. B&M RR. Manufactures paper products, caskets, industrial oil and tanning material, vinegar, ladders and woodenware, spraying equipment, kitchen furniture, metal stamps, tools, dies, novelties, ornamental iron, suitcases and bags, wagon and truck bodies, piano tuners' supplies, children's and dolls' dresses, elastic specialties, brooms. Four banks. Electric current, alternating.						
Journal+	Friday	Independent	1870	6	27	287 2.50 5,000
Leon M. Conwell, Editor; Somerville Journal Co., Publisher, 8 Walnut St.						
Press+	Thursday	Independent	1932	8	24	308 Free \$25,000
George Connor, Editor; Somerville Press, Inc., Publisher, 43 Grove St.						
<b>SOUTHBRIDGE (F4),</b> pop. ×14,262; Worcester Co. (C). 21 m SW of Worcester. NYNH&H RR. Manufactures optical goods, cutlery, worsteds. Dairy farms.						
News+	Evg.ex.Sun	Independent	1923	8	24	309 6.24 \$2,657
V. V. McNitt, Editor; Southbridge Evening News, Inc., Pub., 25 Elm St.						
Press+	Friday	Independent	1891	8	26	336 2.00
George Grant, Editor and Publisher.						
<b>SOUTH HADLEY (D4),</b> pop. ×6,838; Hampshire Co. (WC). 4 m N of Holyoke, railroad and banking town. B&M; NYNH&H RRs. Mount Holyoke College.						
Mount Holyoke Alumnae Quarterly	Quarterly	Coll. Alumnae	1917	2	30	108 1.50
Florence Clement, Editor; Alumnae Assn. of Mount Holyoke College, Publisher, Student Alumnae Hall.						
Mount Holyoke Monthly and Challenge	Monthly	Collegiate	1891	2	40	126 2.00
Students of Mount Holyoke College, Editors and Publishers.						
Mount Holyoke News+	Saturday	Coll.&Alumnae	1917	5	27	210 2.00
Eleanor Tilton, Editor; Students of Mount Holyoke College, Publishers.						
<b>SOUTH WEYMOUTH (L4),</b> independent branch of Boston P. O., pop. ×4,826; Norfolk Co. (E). 14 m SE of Boston. NYNH&H RR. Manufactures shoes. Residential. Sun—See Franklin Publishing Company Papers, Rockland.						
<b>SPENCER (F3½),</b> pop. ×5,930; Worcester Co. (C). 11 m W of Worcester. B&A RR. Manufactures shoes, leather counters, heels, brooms, patent medicines, paper boxes. Poultry, dairy farms.						
Leader+	Friday	Independent	1891	8	24	294 2.00 2,700
Space sold only in comb. with Banner, Leicester; Union Brookfield. Comb. circ. W. B. Tunstall, Editor and Publisher.						
<b>SPRINGFIELD+ (D4),</b> pop. 149,900; Hampden Co. (SW). On Connecticut River, 98 m SW of Boston. B&A; NYNH&H; B&M RRs. Airport. Manufactures electrical machinery and equipment, radios, games, toys, school supplies, motorcycles, fibre products, matches, drop forgings, proprietary medicine, machine tools, firearms, packaging machinery, envelopes, stationery, valves, hosiery and knit goods, saws, thread, lawn mowers, railway cars and diners, leather goods, wire, grinding wheels, confectionery and chocolate machinery, castings and patterns, brass and brass goods, wrenches, house dresses and aprons. Seven banks; bank clearings (12-31-36), \$161,541,023; deposits (12-31-36), \$157,620,995. 54,000 electric (AC) meters; 51,900 gas (artif.) meters; 43,600 telephones. American International College; International Young Men's Christian Association College.						
American Childhood	Monthly	Educ.&Child Training	1891	3	27	147 2.50
Carolyn Sherwin Bailey, Editor; Milton Bradley Company, Pub., 74 Park St.						
Catholic Mirror	Monthly	Catholic	1920	2	46	140 2.00
M. J. Shea, Editor; The Mirror Press, Inc., Publisher, 1387 Main St.						
Eco della Nuova England, L'+ (Italian)	Friday	Independent	1913	6	26	280 2.00
F. S. Marinaro, Editor; Itala Printing and Publishing Co., 42 Hampden St.						
Jewish Ledger	Monthly	Jewish Int.	1929	5	24	224 1.00 3,068
Rabbi A. J. Feldman, Editor; Jewish Ledger Pub. Co., Inc., 25 Harrison Ave. Controlled free dist. 1,153						
National Grange Monthly	Monthly	Agricultural	1911	4	26	175 .50 83,665
L. J. Taber, Editor; National Grange Monthly Pub. Co., Myrick Bldg.						
National Union+	Friday	Independent	1900	5	30	210 2.00 \$5,000
Prints Sunday edition in Greek under name of Ethniki Enosis. Sunday circ. \$5,000 N. G. V. Nestor, Editor; National Union Publishing Co., 691 State St.						
New England Homestead	Fntly (Sat.)	Agricultural	1855	4	26	175 .60 \$104,428
J. G. Watson, Editor; New England Homestead Co., Publisher, Myrick Bldg.						
News+	Evg.ex.Sun	Democratic	1880	8	25	298 6.00 \$43,610
John B. Callaghan, Editor; Republican Publishing Company, 32 Cypress St.						
Republican+	Morn.ex.Sun	Independent	1844	8	24	298 6.00 \$14,819
Republican+	Thursday	Independent	1844	8	25	298 1.50 1,200
Union-Republican+	Sunday	Independent	1878	8	25	298 5.00 \$62,772
Waldo L. Cook, Editor; Republican Publishing Company, 32 Cypress St.						
Union+	Morn.ex.Sun	Republican	1864	8	25	298 6.00 \$74,859
Henry B. Russell, Editor; Union Publishing Co., 1618 Main St. Combined circ.						
Springfield Student V.	Wednesday	Collegiate	1906	5	26	224 2.00
Students of Springfield College, Editors and Publishers, 44 Taylor St.						
U. S. R. A. Bulletin	Bi-monthly	Handgun Sh'	1904	2	32	114 x 3,000
R. D. Jones, Editor; United States Revolver Assn., Pub., 5 Oak St.						

**Circulation**—★June and March A.B.C. Statements; §P.O. Statement; Bold face, sworn; †Publisher's Report; Light face, estimated. +Uses Mats. ◇Nonpareil ems. 12 to inch. ▽Agate lines. 14 to inch. †County Seat. **Population**—1930 Census; ×Dun & Bradstreet estimate. √Issued only during academic year. xSubscription included in membership fee.



Directory of Newspapers and Periodicals, 1939

MASSACHUSETTS

SPRINGFIELD† (Continued)		Estab	Cols	Width	Depth	Sub	Circ
Writer's Monthly.....	Monthly.....Literary.....	1913	2	27	104	2.00	
J. B. Esenwein, Ed.; The Home Correspondence School, Pub., 29 Worthington St.							
<b>STONEHAM (K3)</b> , branch of Boston P. O., pop. ×10,060; Middlesex Co. (NE). 9 m N of Boston. B&M RR. Manufactures shoes, chemicals, upholstered furniture, confectionery, drug supplies, window shades. Sanitarium and hospital.							
Independent + .....	Friday.....Republican.....	1870	6	26	273	2.00	880
G. R. Barnstead, Jr., Editor; G. R. Barnstead & Son, Publishers, 19 Central St.							
Press + .....	Friday.....Independent.....	1895	7	26	273	1.50	‡2,100
Frank J. Gallagher, Editor and Publisher.							
<b>STOUGHTON (K4)</b> , pop. ×8,204; Norfolk Co. (E). 18 ½ m S of Boston. NYNH&H RR. Manufactures woolen knit goods, elastic webbing, shoes, shoe lasts and shoe trees, rubber specialties, confectionery, raincoats.							
Chronicle + .....	Friday.....Independent.....	1930	7	26	280	1.00	2,356
C. S. Cleaves, Editor; Chronicle Publishing Company, 42 Wyman St.							
News-Sentinel + .....	Thursday.....Independent.....	1861	6	26	280	1.50	1,565
Fred C. Ruddy, Editor and Publisher.							
<b>STOW (H3)</b> , pop. ×617; Middlesex Co. (NE). 23 m NW of Boston. Nearest railroad station, banking town, Maynard. B&M RR. Manufactures wooden boxes. Dairy, fruit farms. Apples.							
News-Enterprise—See Hudson.							
<b>SUDBURY (J3)</b> , pop. ×682; Middlesex Co. (NE). 20 m W of Boston. NYNH&H RR. Bank, Concord. Greenhouses. Truck, dairy, fruit, poultry farms.							
Beacon + .....	Friday.....Independent.....	1933	5	24	224	1.50	434
J. S. Franklin, Editor; Middlesex Publications, Weston.							
Enterprise—See Enterprise Weeklies, Marlboro.							
News—See Hudson.							
<b>TAUNTON† (K5)</b> , pop. 37,355; Bristol Co. (SE). On Taunton River, 16 m N of Fall River. NYNH&H RR. Airport. Manufactures stoves and ranges, silverware, textile novelties, oilcloth and buckram, rug border and wood grains, pearl, gears, brass, twist drills, crucibles, textile fibre, cotton goods, stove linings, garments, athletic shoes, chemicals, aluminum, knitted goods, woolstocks, waste, soap. Four banks; deposits (12-31-36), \$26,000,000. 11,000 electric (AC) meters; 9,000 gas (artif.) meters; 7,500 telephones. State Asylum for Insane.							
Gazette + .....	Evg.ex.Sun.....Ind. Rep.....	1848	8	24	294	6.00	★9,682
W. H. Reed, Editor; William Reed & Sons Co., Publisher.							
<b>TEWKSBURY (J2)</b> , pop. 5,585; Middlesex Co. (NE). 5 m S of Lowell, railroad and banking town. B&M RR. Greenhouses. Agriculture.							
Times + .....	Friday.....	1936	5	24	205	1.00	790
R. W. Barron, Editor and Publisher.							
<b>TOWNSEND (H2)</b> , pop. ×1,752; Middlesex Co. (NE). 22 m W of Lowell. B&M RR. Manufactures cooperage, leatherboard products. Granite quarries; timber. Diversified farming.							
Times + .....	Thursday.....Independent.....	1923	6	26	280	1.50	‡850
E. G. Cann, Editor; Times-Free Press, Publisher.							
Tocsin—See Turner's Public Spirit, Ayer.							
<b>UXBRIDGE (H4)</b> , pop. ×6,172; Worcester Co. (C). 10 m N of Woonsocket, R. I. NYNH&H RR. Manufactures worsteds, woolens and cassimeres. Granite quarries. Agriculture. Milk, apples, vegetables.							
Times + .....	Thursday.....Independent.....	1929	5	24	224	1.00	
Prints an edition under same name for Whitinsville.							
Russell D. Krapp, Editor and Publisher.							
<b>WAKEFIELD (K2 ½)</b> , pop. ×16,318; Middlesex Co. (NE). 10 m N of Boston. E&M RR. Manufactures shoes, knit goods, lead lined iron pipe, clock and indicator hands.							
Item + .....	Evg.ex.Sun.....Independent.....	1894	8	24	287	7.20	3,374
C. M. Dolbear, Editor; Wakefield Item Company, Publisher.							
<b>WALPOLE (J4)</b> , pop. ×5,398; Norfolk Co. (E). 19 m SW of Boston. NYNH&H RR. Saw mill. Diversified farming.							
Times + .....	Friday.....Non-partisan.....	1915	6	26	280	2.00	‡1,230
J. J. Fitzhenry, Editor; Walpole Press, Publisher.							
<b>WALTHAM (J3)</b> , independent branch of Boston P. O., pop. 39,247; Middlesex Co. (NE). 10 m W of Boston. B&M RR. Manufactures clocks, watches, rivets, shoe hooks, salesbooks, duplicating business forms, women's shoes, precision instruments, gray iron castings, small machined parts, electric switches, rectifiers, automatic machinery, jewels for bearings, paint and varnish, dial gauges, screws. One of the largest watch centers in the world. Two banks; deposits (12-31-36), \$23,500,000. 11,649 electric (AC) meters; 8,540 gas (artif.) meters; 7,992 telephones.							
News-Tribune + .....	Evg.ex.Sun.....Ind. Rep.....	1863	8	24	294	6.00	★8,772
E. A. Lowe, Editor; Waltham Publishing Company, 18 Pine St.							
<b>WARE (E2 ½)</b> , pop. ×7,727; Hampshire Co. (WC). 27 m NE of Springfield. B&A; B&M RRs. Manufactures cotton goods, woolens, gummed paper, gray iron castings.							
Ware River News + .....	Wednesday.....Republican.....	1887	6	26	280	2.00	1,451
William H. Dearden, Editor; Dearden & Schoonmaker, Publishers.							
<b>WAREHAM (M5 ½)</b> , pop. ×2,890; Plymouth Co. (SE). On Buzzards Bay, 17 m E of New Bedford. NYNH&H RR. Manufactures cranberry sauce, nails, horseshoes, cranberry barrels. Shell-fish fisheries. Summer resort. Ships cranberries.							
Courier + .....	Friday.....Independent.....	1896	7	24	230	2.00	
Lemuel C. Hall, Editor and Publisher.							

Circulation—★Sept. A.B.C. Statement; ★June and March A.B.C. Statements; §P.O. Statement; Bold face, sworn; †Publisher's Report; Light face, estimated. + Uses Mats. ◊Nonpareil ems, 12 to inch. ▽Agate lines, 14 to inch. ‡County Seat. Population—1930 Census; ×Dun & Bradstreet estimate.

**MASSACHUSETTS**

**Directory of Newspapers and Periodicals, 1939**

	Estab	Cols	Width	Depth	Sub	Circ	
<b>WATERTOWN (K3)</b> , branch of Boston P. O., pop. ×34,913; Middlesex Co. (NE). 6 m W of Boston. B&M RR. Manufactures rubber footwear, tires, rubberized and water-proofed cloth, elevating trucks, box toes, canned foods, knitted goods, men's clothing, gutta-percha products, woolen sportswear, cookies, women's rubbers, textile machinery, pen sacs, measuring tools, paint, varnish, stoves, heating apparatus. Two banks. 10,000 electric (AC) meters; 9,129 gas (artif.) meters; 6,250 telephones. U. S. Arsenal.							
Sun +	Thursday	1921	7	24	280	2.00	1,750
Avery Brown, Editor and Publisher, 22 Mount Auburn St.							
Tribune-Enterprise +	Friday	1879	8	25	287	2.00	3,330
Oscar M. Canady, Editor; Tribune-Enterprise, Inc., Publisher, 17 Main St.							
<b>WAYLAND (J3)</b> , pop. ×2,287; Middlesex Co. (NE). 18 m SW of Boston. B&M RR. Bank, Waltham. Truck, dairy, poultry farms. Corn, potatoes, squash.							
Chronicle +	Friday	1913	5	24	224	1.50	482
J. S. Franklin, Editor; Middlesex Publications, Weston.							
Enterprise—See Bulletin, Natick.							
<b>WEBSTER (G4)</b> , pop. ×13,389; Worcester Co. (C). On French River, 18 m S of Worcester. B&A; NYNH&H RRs. Manufactures textiles, shoes. Lake resort. Dairy, fruit farms.							
Times +	Thursday	1859	8	24	294	2.50	3,488
L. J. Daly, Editor; R. W. Sheldon, Publisher.							
<b>WELLESLEY (J3)</b> , independent branch of Boston P. O., pop. ×7,939; Norfolk Co. (E). 15 m SW of Boston. B&A RR. Wellesley College (women); Dana Hall School (girls); Babson Institute (men).							
Review—See Bulletin, Natick.							
Townsmen +	Friday	1906	7	26	276	2.00	‡3,100
A. Edwin Larsson, Editor; Townsman Publishing Company, 1 Crest Road.							
Wellesley Magazine	Bi-monthly	1916	2	30	112	x1.50	75
Elizabeth P. May, Ed.; Wellesley College Alumnae Assn., Inc., Pub., Green Hall. Controlled free dist. 7,500							
Wellesley College News	Thursday	1900	5	26	210	x2.00	325
Students of Wellesley College, Editors and Publishers. Controlled free dist. 1,500							
World Horizons	Monthly	1937	2	42	142	3.00	
Not issued in July and August. J. B. Egan, Editor; Welles Publishing Co., Inc.							
<b>WESTBORO (H3 ½)</b> , pop. ×6,348; Worcester Co. (C). 10 m E of Worcester. B&A RR. Manufactures abrasives, corset tapes and narrow fabrics, women's underwear, shoes, trellises. State hospitals for the insane; Lyman School for Boys. Agriculture. Apples, peaches, poultry products.							
Chronotype +	Friday	1869	6	26	276	2.00	
William A. Temple, Editor; Chronotype Printing Company, Publisher.							
<b>WESTFIELD (C4)</b> , pop. 19,775; Hampden Co. (SW). 10 m NW of Springfield. B&A; NYNH&H RRs. Manufactures bicycles, boilers, textile machinery, thread, fish line, abrasives, paper, foundry products, whips, whiplashes, price cards, brass valves, brushes and polishes, ice cream, metal nuts, cigars, flavorings. State Teachers College (women). Marble quarries. Agriculture. Tobacco.							
Westfield Valley Herald +	Thursday	1926	8	26	297	1.50	
C. J. Welch, Editor; Republican Publishing Company.							
<b>WESTFORD (J2)</b> , pop. ×3,600; Middlesex Co. (NE). 8 m SW of Lowell, banking town. B&M RR. Granite quarries. Poultry, fruit farms. Apples.							
Wardsman—See Turner's Public Spirit, Ayer.							
<b>WESTON (J3)</b> , independent branch of Boston P. O., pop. ×3,332; Middlesex Co. (NE). 12 m W of Boston. B&M RR. Bank, Waltham. Residential. Regis College (women).							
News-Review +	Friday	1913	5	24	224	1.50	667
J. S. Franklin, Editor; Middlesex Publications, 474 Post Rd.							
<b>WEST SPRINGFIELD (D4)</b> , pop. ×17,118; Hampden Co. (WC). Across Connecticut River from Springfield. B&A RR. Manufactures paper, boxes, gears, magnetos, wire and tinsel, brooms, paint and varnish, auto parts, cleaners and polishes, truck bodies, tanks and oil burners. Smelting and machine works; bindery. Agriculture. Truck crops.							
News +	Thursday	1928	5	24	224	1.00	4,412
G. H. Hummel, Editor; Western Mass. Newspaper Co., Publisher.							
<b>WEYMOUTH (K3 ½)</b> , independent branch of Boston P. O., pop. ×6,300; Norfolk Co. (E). 1 1/2 m SE of Boston. NYNH&H RR. Manufactures shoes, shoe counters, paper boxes and tubes.							
Gazette and Transcript +	Friday	1867	7	24	280	2.50	
F. A. Prescott, Editor; Weymouth Gazette and Transcript Pub. Co.							
Truth +	Friday	1931	8	24	287	1.50	
C. A. Tobin, Editor; Weymouth Truth Publishing Co.							
<b>WHITINSVILLE (H4)</b> , pop. ×6,500; Worcester Co. (C). About 16 m SE of Worcester. Railroad station, Whitinc. NYNH&H RR. Manufactures textile machineries, ring spinners. Dairy farms.							
Times—See Times of Uxbridge.							
<b>WHITMAN (L4)</b> , pop. ×7,591; Plymouth Co. (SE). 21 m SE of Boston. NYNH&H RR. Manufactures shoes and boots; shanks and findings, tacks, nails, shoe polish, electrical appliances, braid, shoe machinery. Agriculture.							
Whitman Times +	Friday	1873	7	26	280	2.00	1,290
Ralph E. Butler, Editor and Publisher.							

Circulation—★June and March A.B.C. Statements; †P.O. Statement; Bold face, sworn; ‡Publisher's Report; Light face, estimated +Uses Mats. ⊙Nonpareil ems, 12 to inch. ∇Agate lines, 14 to inch. †County Seat. Population—1930 Census; ×Dun & Bradstreet estimate. √Issued only during academic year. xSubscription included in membership fee.

Directory of Newspapers and Periodicals, 1939

MASSACHUSETTS

	Estab	Cols	Width	Depth	Sub	Circ	
<b>WILLIAMSTOWN</b> (R2), pop. ×3,950; Berkshire Co. (W). On Hoosac River, 18 m N of Pittsfield. B&M RR. Manufactures soft drinks. Williams College (men). Dairy, poultry farms.							
Purple Cow ✓	Monthly	Coll. Humor	1907	3	26	133 2.00	1,000
Students of Williams College, Editors and Publishers.				2	40	133	
Sketch	Monthly	Coll. Lit.	1933	2	42	133 1.50	500
Students of Williams College, Editors and Publishers.							
Williams Alumni Review	5 ti a year	Coll. Alumni	1909	2	30	112	No adv.
Free to Alumni.							
E. H. Adriance, Editor; Society of Alumni of Williams College, Pub., Jesup Hall.							
Williams Record ✓	Tues. & Sat.	Collegiate	1895	5	26	238 3.00	\$1,200
Students of Williams College, Editors and Publishers, Jesup Hall.						Controlled free dist.	\$200
<b>WILMINGTON</b> (K2), pop. ×4,013; Middlesex Co. (NE). 8 m S of Lowell, banking town. B&M RR. Nursery. Dairy, truck, poultry farms.							
News +	Friday	Non-partisan	1928	5	24	210 1.00	900
R. H. Pulsifer, Editor and Publisher.							
<b>WINCHENDON</b> (P2), pop. ×6,173; Worcester Co. (C). 18 m NW of Fitchburg. B&A; B&M RRs. Manufactures duck and awning stripes, ice cream freezers, toys, tools, novelties, woodenware, bobbins and spools, tubs and pails, women's coats and suits. Timber. Poultry, dairy farms.							
Courier +	Thursday	Independent	1877	7	26	287 2.00	1,500
C. D. Eldredge, Editor; Courier Press, Inc., Publisher.							
<b>WINCHESTER</b> (K3), pop. ×12,719; Middlesex Co. (NE). 8 m NW of Boston. B&M RR. Manufactures glue and gelatine, watch hands, felt. Residential.							
Star +	Friday	Ind. Rep.	1880	6	26	280 2.50	\$2,450
Theodore P. Wilson, Editor and Publisher.							
<b>WINTHROP</b> (L3), branch of Boston P. O., pop. ×16,852; Suffolk Co. (E). On Boston Harbor, adjoining Boston. BR&I (elec.) RR. Residential.							
Review +	Thursday	Ind. Rep.	1919	6	26	276 1.00	
J. W. Fielding, Editor; Review Publishing Company, 16 Bartlett Rd.							
Sun.	Saturday	Ind. Rep.	1880	7	26	304 2.00	2,400
Jessie L. Leonard, Editor; Winthrop Sun Pub. Co., Inc., P. O. Box 154.							
<b>WOBURN</b> (K3), pop. 19,434; Middlesex Co. (NE). 10 m NW of Boston. B&M RR. Manufactures chemical products, leather, leather-working machinery, gears, lathes, tools, gelatine, window display tables, cordage, belt knives and band saws, corsets. Floriculture. Diversified farming.							
Times +	Evg. ex. Sun.	Independent	1901	7	26	287 6.00	3,920
James D. Hargerty, Editor; Woburn Daily Times, Inc., Publisher.							
<b>WOODS HOLE</b> (M6½), pop. ×613; Barnstable Co. (E). On south side of Buzzards Bay and on Martha's Vineyard Sound, 15 m SE of New Bedford. NYNH&H RR. Steamboat connections. Bank, Falmouth. Marine Biological Laboratory.							
Biological Bulletin	Bi-monthly	Marine Biology	1897	1	52	98 x9.00	1,000
A. C. Redfield, Editor; Marine Biological Laboratory, Publisher.							
<b>WORCESTER</b> (G3), pop. 195,311; Worcester Co. (C). 44 m SW of Boston. B&A; NYNH&H; B&M RRs. Airport. Chief manufactures: steel and wire goods, grinding wheels, woolens and worsteds, textile, grinding and labeling machinery, machine tools, knives, dies, airplane parts, shoes, slippers, shoe linings, envelopes, leather and knitted goods, valentines, looms, corsets, overalls, shirts, firearms, auto accessories, boilers, wrenches, precision tools and gauges, chairs, chains, brushes, carpets and rugs, Pullman cars, thread. Nine banks; bank clearings (12-31-36), \$94,883,369; deposits (12-31-36), \$170,972,802. 56,067 electric (AC) meters; 38,266 gas (artif.) meters; 41,693 telephones. Holy Cross College (Cath., men); Clark University (men); Worcester Polytechnic Institute (men) and other schools.							
Amerikos Lietuvis + (Lith.)	Thursday	Independent	1907	6	26	280 1.50	6,500
(no adv.)							
Josephine Leonate, Editor; Gabriel A. Kyba, Pub., 14 Vernon St.							
Catholic Messenger	Saturday	Religious	1887	8	24	294 x2.50	14,252
C. J. Crahan, Editor; Knights of Columbus, Pub., 70 Piedmont St.						Controlled free dist.	9,512
Clark News ✓ (partly freedist.)	Friday	Collegiate	1927	5	26	210 x1.00	315
Students of Clark University, Editors and Publishers.							
Economic Geography	Quarterly	Geographic	1925	2	26	112 5.00	877
(no adv.)							
W. W. Atwood, Editor; Clark University, Publisher.							
Gazette +	Evg. ex. Sun.	Independent	1801	8	24	301 6.24	★73,829
Telegram +	Every Morn.	Republican	1884	8	24	301 7.80	★46,552
George F. Booth, Editor and Publisher, 20 Franklin St.						Sunday circ. 5.20	★64,931
Herald +	Sunday	Independent	1932	5	24	224 3.00	
George A. Wells, Editor; Herald Publishing Corp., 390 Main St.							
Holy Cross Purple ✓	Monthly	Coll. Lit.	1894	2	26	98 2.00	
Students of Holy Cross College, Editors and Publishers.							
Jewish Civic Leader +	Friday	Independent	1921	5	24	231 1.50	8,292
Louis V. Smith, Editor; Worcester Leader Pub. Co., Inc., 390 Main St.							
Journal of W. P. I. ✓	Bi-monthly	Coll. Alumni	1897	3	28	140 x2.00	\$1,600
Alumni Assn. Worcester Polytechnic Institute, Publisher.						Controlled free dist.	\$500
Labor News +	Friday	Labor	1906	7	26	294 1.00	7,500
Freeman M. Saltus, Editor; News Printing and Pub. Co., 17 Federal St.							

Circulation—★June and March A.B.C. Statements; †P.O. Statement; Bold face, sworn; ‡Publisher's Report; Light face, estimated. +Uses Mats. ◇Nonpareil ems, 12 to inch. ▽Agate lines, 14 to inch. †County Seat. Population—1930 Census; ×Dun & Bradstreet estimate. ✓Issued only during academic year. xSubscription included in membership fee.

**MASSACHUSETTS**

**Directory of Newspapers and Periodicals, 1939**

<b>WORCESTER† (Continued)</b>		Estab	Cols	Width	Depth	Sub	Circ
School Arts Magazine√	Monthly.....Art & Educ.....	1901	2	40	147	3.00	★20,343
Pedro J. Lemos, Editor; Davis Press, Inc., Publisher, 44 Portland St.							
Svea+	(Swedish).....Wednesday.....Independent.....	1897	8	26	327	2.00	34,815
A. H. Trulson, Editor; Svea Publishing Company, 311 Main St.							
Tech News√	.....Tuesday.....Collegiate.....	1910	5	27	210	2.00	
Students of the Worcester Polytechnic Institute, Editors and Publishers.							
Travailleur, Le+	(Fr.).....Thursday.....Non-partisan.....	1931	7	26	289	2.00	15,685
Printed in three editions for Massachusetts, Connecticut and Vermont. Wilfrid Beaulieu, Editor; Le Travailleur, Inc., Publisher, 122 Franklin St.							
<b>YARMOUTH PORT (N6)</b> , pop. ×318; Barnstable Co. (E). On Massachusetts Bay, 45 m E of New Bedford. NYNH&H RR. Railroad and express name, Yarmouth. Resort. Agriculture. Cranberries, asparagus, turnips.							
Cape Cod Beacon.....	Monthly.....Cape Cod Int.....	1937	2	26	93	2.00	
Issued bi-weekly from June 15 to September 15. Harold Dunbar, Editor; C. W. Swift, Publisher.							
Yarmouth Register.....	Friday.....Republican.....	1836	6	23	276	2.00	
C. W. Swift, Editor and Publisher.							

**Circulation**—★June and March A.B.C. Statements; §P.O. Statement; Bold face, sworn; †Publisher's Report; Light face, estimated. + Uses Mats ◇Nonpareil ems, 12 to inch. ∇Agate lines, 14 to inch. †County Seat  
**Population**—1930 Census; ×Dun & Bradstreet estimate. √Issued only during academic year.

# MICHIGAN (Northern Peninsula)

SCALE OF MILES

- 0 5 10 20 30 40 50
- States Capital County Seats
- Railroads
- Railroads not in operation

Prepared especially for the  
Directory of Newspapers and Periodicals  
S. W. Ayer & Son, Inc., Publishers, Philadelphia, Pa.

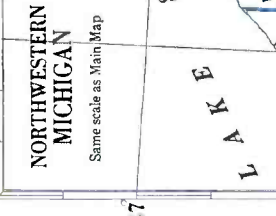
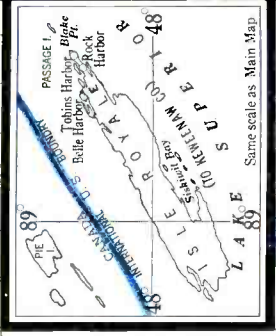
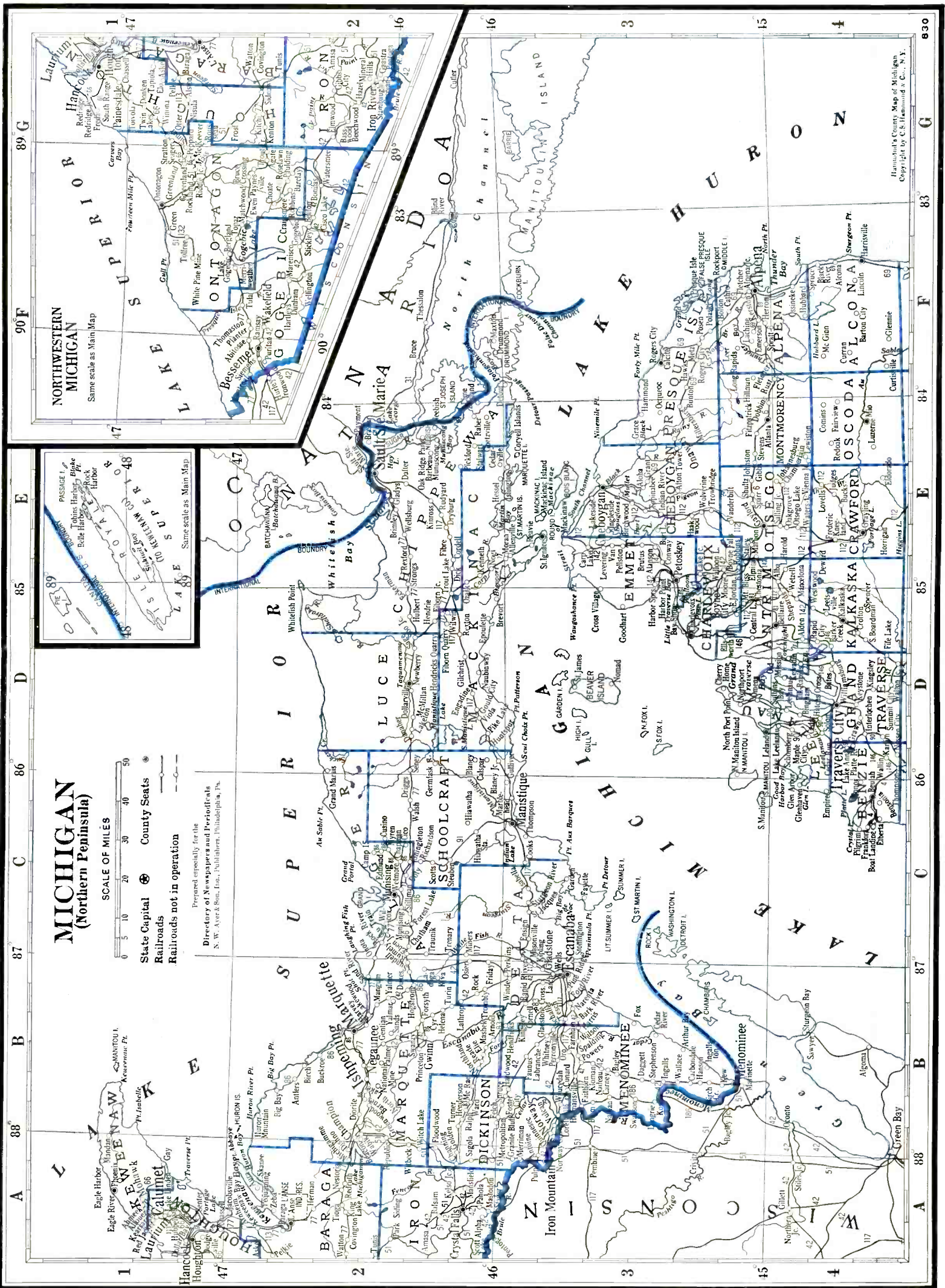

Illustrations Courtesy, Map of Michigan  
Copyright by C.S. Hammond & Co., N.Y.

For railroad list, see map of  
Michigan—Southern Peninsula.

**RAILROADS**

- 4 Ann Arbor
- 5 Arcadia & Betsley River
- 6 Boyne City, Gaylord & Alpena
- 31 Canadian Pacific
- 37 Chicago & Alton
- 42 Chicago & North Western
- 43 Chicago, Kalamazoo & Saginaw

- 51 Chicago, Milwaukee, St. Paul & Pacific
- 54 Chicago, Rock Island & Pacific
- 64 Cincinnati Northern
- 65 Cleveland, Cincinnati, Chicago & St. Louis
- 66 Copper Range
- 69 Detroit & Mackinac

- 72 Detroit & Toledo Shore Line
- 73 Detroit, Caro & Sandusky
- 75 Detroit, Toledo & Ironton
- 77 Duluth, South Shore and Atlantic
- 81 East Jordan & Southern
- 82 Erie & Michigan Ry. & Nav. Co.
- 83 Escanaba & Lake Superior
- 84 Grand Trunk Railway System

- 86 Lake Superior & Ishpeming
- 89 Ludington & Northern
- 90 Manistee & Northeastern
- 91 Manistee & Lake Superior
- 112 Michigan Central
- 113 Mineral Range
- 117 Minneapolis, St. Paul & Sault Ste. Marie

- 130 New York Central
- 131 New York, Chicago & St. Louis
- 142 Pennsylvania
- 146 Pere Marquette
- 147 Port Huron & Detroit
- 185 Wabash
- 186 Wisconsin & Michigan

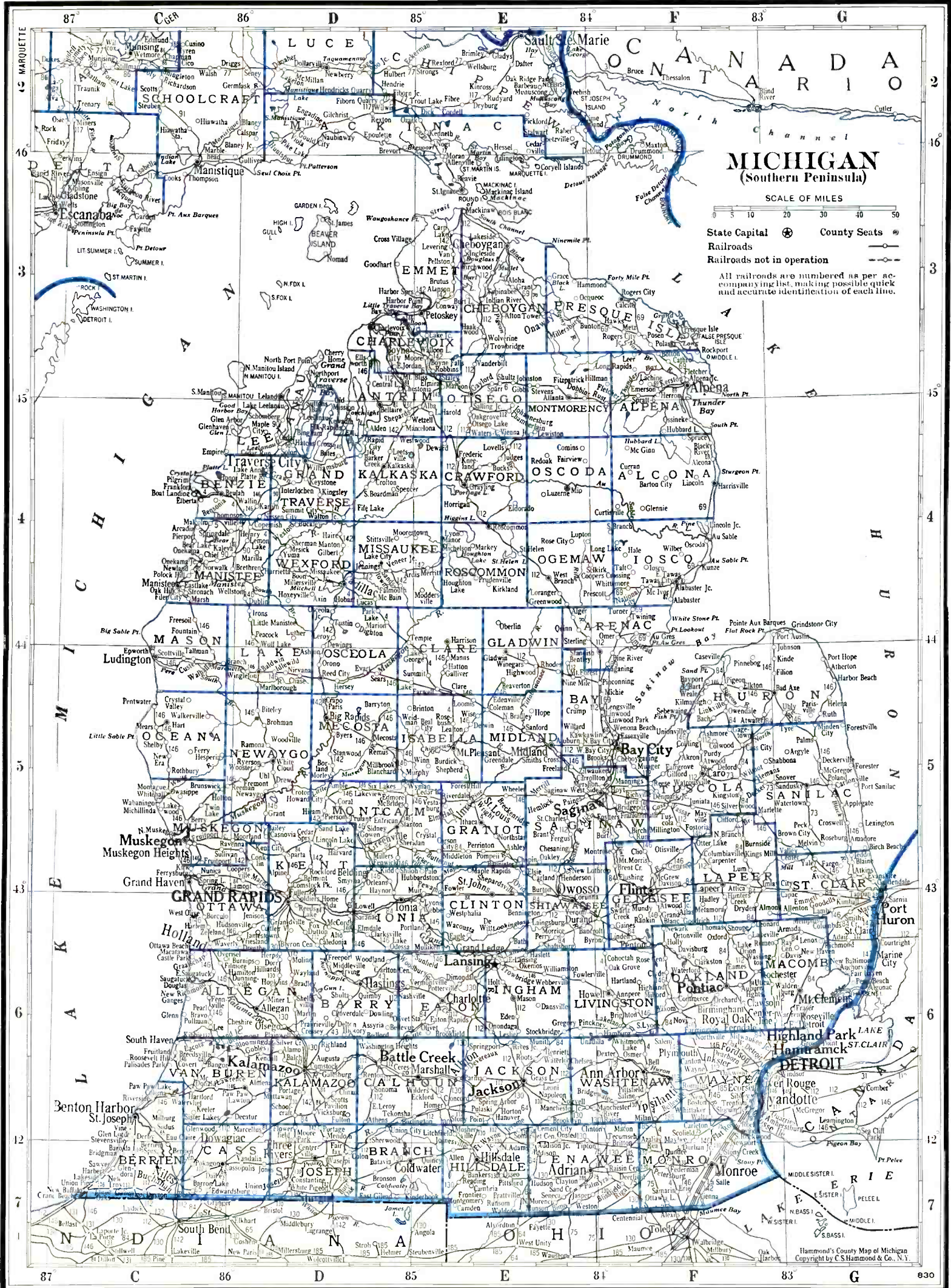

# MICHIGAN

(Southern Peninsula)

SCALE OF MILES  
0 5 10 20 30 40 50

State Capital (C) County Seats (S)

Railroads (—) Railroads not in operation (---)

All railroads are numbered as per accompanying list, making possible quick and accurate identification of each line.

# MICHIGAN

Population 4,661,000 (U. S. Estimate 1935)

State Capital, LANSING

Michigan is bounded on the north by Lake Superior, east by Lakes Huron, St. Clair and Erie and their connecting rivers, south by Ohio and Indiana, and west by Wisconsin and Lake Michigan. Its land area is 57,480 square miles; rank in area (1930), twenty-second.

The state consists of two peninsulas, of which the southern is the principal seat of wealth and population, its length, north to south, being about 300 miles; width, about 200. Here manufacturing has grown to chief importance. This part of the state is a very level region, abounding in lakes and streams, with extensive forests of pine and other timber in the north, oak openings or natural parks in the south and prairies in the southwest. There are over 6,000 lakes, large and small, which are popular resorts of anglers and summer visitors. The northern peninsula is more rugged in surface and its chief industries are copper and iron mining and lumbering. The Weather Bureau at Detroit gives the temperature (annual monthly mean) as 48.5; highest on record, 104; lowest on record, —24; total annual precipitation is 32.05 inches.

The great extent of its water boundary line, about 1,000 miles, gives Michigan a commanding position in lake commerce. The ship canal between Lake Huron and Lake Superior at Sault Ste. Marie handles more traffic than the Suez or Panama Canal or any similar thoroughfare in the world. Detroit, noted throughout the world as the greatest center of automobile manufacture, is the fourth city in population in the country, and a great commercial center. A very large tonnage of freight traffic passes through the Detroit River. Grand Rapids is famous for its furniture manufactories. There are many institutions of higher education in the state, chief of them being the University of Michigan, located at Ann Arbor.

## POPULATION

Rank among the states, seventh. Urban population (1930), 68.2%. Of the 4,650,171 white persons, 840,268 are foreign born: 117,742 from the British Isles; Canadians, 173,177; French Canadians, 28,539; Poles, 119,228; Scandinavians, 38,316. The Negro population is 2%.

## AGRICULTURE

Number of farms (1935), 196,517. An increase of 27,145 since 1930. Average acreage per farm, 93.9. Average value per farm, \$4,205. Value of land and buildings, \$826,260,594. Number of farms: 175 to 259 acres, 13,765; 100 to 17- acres, 59,105; 50 to 99 acres, 63,900; 20 to 49 acres, 40,691; owner-operated farms, 158,131. Colored farmers, 654 farms.

Gross receipts from sale of crops (1937), \$97,000,000; live stock and live stock products, \$142,200,000.

Cash income from chief crops (1937): potatoes, \$15,000,000, rank, second; all wheat, \$12,950,000, rank, seventeenth; dry beans, \$12,600,000, rank, second; apples, \$6,000,000, rank, fifth; all hay, \$4,350,000, rank, fifth; sugar beets and beet sugar, \$3,900,000, rank, fifth; cherries, \$2,700,000, rank, second; strawberries, \$2,410,000, rank, sixth; peaches, \$2,375,000, rank, third; celery, \$1,989,000, rank, third; onions, \$1,854,000, rank, third; all corn, \$1,450,000, rank, nineteenth; grapes, \$1,425,000, rank, third; clover seed, \$1,335,000, rank, third; cucumbers (for pickles), \$1,279,000, rank, first; oats, \$1,050,000, rank, eleventh; alfalfa seed, \$1,050,000, rank, third. Other important crops are: pears, cantaloups, rye, green peas (for manufacture), cabbage, barley.

Farm animals (on farms, 1937): all cattle and calves, \$76,193,000, rank, thirteenth; horses and colts, \$48,412,000, rank, seventh; sheep and lambs, \$8,766,000, rank, thirteenth; swine and pigs, \$8,329,000, rank, seventeenth.

Poultry and eggs (1937): chickens, \$8,628,000, rank, twelfth; eggs, \$14,116,000, rank, twelfth. Dairy products (1936): creamery butter, 82,162,000 lbs.; American cheese, 12,524,000 lbs.; other cheeses, 11,226,000 lbs.; condensed and evaporated and dried milk, 133,827,000 lbs.; ice cream, 14,063,000 gallons; milk (1937), \$71,427,000.

## FISHERIES

Total catch (Lakes, 1936), \$2,349,495. Principal fish: lake trout, whitefish, chubs, yellow pike, lake herring, carp.

## FORESTS

Total commercial forest area (1930), 19,000,000 acres. Lumber production (1936): 179 mills producing 405,068 M feet b. m.; lath, 6,439,000; shingles, 26,405 squares. Principal woods: maple, hemlock, birch. (For value see lumber and timber products under Manufactures.)

## MANUFACTURES

Number of establishments (1935), 5,592; employing 535,864. Value of products, \$4,020,909,490, rank, third. Leading industries (1935): motor vehicles (not including motorcycles), \$1,244,481,744; motor vehicle bodies and motor vehicle parts, \$1,018,596,515; foundries, \$86,506,208; steel-works and rolling-mill products, \$85,813,130; paper, \$70,171,831; machine shops, \$53,941,839; bread and other bakery products, \$52,919,747; hardware (not classified elsewhere), \$52,657,496; refrigerators and refrigerating and ice-making apparatus, \$51,020,410; machine-tool accessories and machinists' precision tools, \$47,421,779; chemicals (not elsewhere classified), \$45,817,084; meat-packing, wholesale, \$44,762,597; non-ferrous metal alloys, except aluminum (not elsewhere classified), \$42,371,114; paints, pigments and varnishes, \$40,087,043; drugs and medicines, \$38,771,683; printing and publishing (newspapers and periodicals), \$37,403,581; furniture, including store and office fixtures, \$36,178,358; machinery (not elsewhere classified), \$31,113,413; wirework (not elsewhere classified), \$30,638,144; stamped metal products, enameled ware, lacquered ware, \$29,027,506; manufactured gas, illuminating and heating, \$27,275,968; liquors, malt, \$26,469,326; stoves and ranges (other than electric) and warm-air furnaces, \$25,558,096; printing and publishing (book, music and job), \$24,128,805; butter, \$22,539,854; electrical machinery, apparatus and supplies, \$18,538,841; leather, tanned, curried and finished, \$17,110,159; lumber and timber products (not elsewhere classified), \$17,010,435; boxes, paper (not elsewhere classified), \$16,635,986; petroleum \$16,590,521; canned and dried fruits and vegetables, canned and bottled juices, preserves, jellies, fruit butters, pickles and sauces, \$16,157,796; paper goods (not elsewhere classified), \$15,233,574; flour and other grain-mill products, \$14,301,884; condensed and evaporated milk, \$12,119,755; women's, misses' and children's apparel (not elsewhere classified), \$11,074,787; sausage, meat puddings, head-cheese, etc., and sausage casings, not made in meat-packing establishments, \$10,413,535.

Other industries from \$10,000,000 to \$5,000,000: screw-machine products and wood screws;

beet sugar; wrought pipe; food preparations (not elsewhere classified); cigars; structural and ornamental metal work; knit goods; waste and related products; forgings, iron and steel; ice cream; salt; steam and hot-water heating apparatus and steam-fittings; steam and other packing, pipe and boiler covering and gaskets (not elsewhere classified); railroad repair shops (steam); cement; engines, turbines, water-wheels and windmills; cranes and dredging, excavating and road-building machinery; card-cutting and designing; machine tools; pulp (wood and other fiber); rubber goods other than tires, inner tubes, and boots and shoes; wool and hair manufactures.

**MINERALS**

Total value (1936), \$105,078,000, rank, eleventh. Principal mineral products: iron ore, petroleum, cement, copper.

**MISCELLANEOUS**

Number of telephones (1937), 760,700, rank, seventh. Motor vehicles registered (1937), 1,505,111, rank, seventh. Number of families having radio sets (1937), 1,122,200, or 92.0%. Number of post offices (1936-37), 1,060; gross postal receipts, \$24,765,187.01, rank, eighth. Number of retail stores (1935), 61,962; sales, \$1,388,236,000.

**MICHIGAN NEWSPAPER AND PERIODICAL STATISTICS**

Newspapers		Periodicals	
Period of Issue	Number	Period of Issue	Number
Daily	58	Daily	2
Evening Dailies	(53)	Tri-weekly	2
Morning Dailies	(5)	Weekly	39
Daily, Foreign	(2)	Fortnightly	3
Daily, with Sunday edition	(16)	Semi-monthly	3
Tri-weekly	2	Monthly	70
Semi-weekly	9	Bi-monthly	2
Weekly	385	Six times a year	2
Monthly	1	Five times a year	1
		Quarterly	7
<b>Total Newspapers</b>	<b>455</b>	<b>Total Periodicals</b>	<b>131</b>

Total number of publications	586
County seats (indicated by †) having publications	82
Total number of towns having publications	320

**LIST OF COUNTIES\***

Total number of counties 83.

County, Location on Map, and County Seat	Pop.	County, Location on Map, and County Seat	Pop.
Alcona (NE), Harrisville	4,989	Lake (W), Baldwin	4,066
Alger (NC Up. Penin.), Munising	9,327	Lapeer (S), Lapeer	28,348
Allegan (SW), Allegan	38,974	Leelanau (NW), Leeland	8,206
Alpena (NE), Alpena	18,574	Lenawee (S), Adrian	49,849
Antrim (NW), Bellaire	9,979	Livingston (SE), Howell	19,274
Arenac (E), Standish	8,007	Luce (N Up. Penin.), Newberry	6,528
Baraga (N Up. Penin.), L'Anse	9,168	Mackinac (E Up. Penin.), St. Ignace	8,783
Barry (SW), Hastings	20,928	Macomb (SE), Mount Clemens	77,146
Bay (EC), Bay City	69,474	Manistee (NW), Manistee	17,409
Benzie (NW), Beulah	6,587	Marquette (NWC Up. Penin.), Marquette	44,076
Berrien (SW), St. Joseph	81,966	Mason (W), Ludington	18,756
Branch (S), Coldwater	23,950	Mecosta (WC), Big Rapids	15,738
Calhoun (S), Marshall	87,043	Menominee (SW Up. Penin.), Menominee	23,652
Cass (SW), Cassopolis	20,888	Midland (EC), Midland	19,150
Charlevoix (N), Charlevoix	11,981	Missaukee (NC), Lake City	6,992
Cheboygan (N), Cheboygan	11,502	Monroe (SE), Monroe	52,485
Chippewa (NE Up. Penin.), Sault Ste. Marie	25,047	Montcalm (SC), Stanton	27,471
Clare (N), Harrison	7,032	Montmorency (NE), Atlanta	2,814
Clinton (SC), St. Johns	24,174	Muskegon (W), Muskegon	84,630
Crawford (N), Grayling	3,097	Newaygo (W), White Cloud	17,029
Delta (S Up. Penin.), Escanaba	32,280	Oakland (SE), Pontiac	211,251
Dickinson (SW Up. Penin.), Iron Mountain	29,941	Oceana (W), Hart	13,805
Eaton (S), Charlotte	31,728	Ogemaw (NE), West Branch	6,595
Emmet (N), Petoskey	15,109	Ontonagon (NW Up. Penin.), Ontonagon	11,114
Genesee (SEC), Flint	211,641	Osceola (NWC), Reed City	12,806
Gladwin (NEC), Gladwin	7,424	Oscoda (NE), Mio	1,728
Gogebic (NW Up. Penin.), Bessemer	31,577	Otsego (N), Gaylord	5,554
Grand Traverse (NW), Traverse City	20,011	Ottawa (W), Grand Haven	54,858
Graiot (C), Ithaca	30,252	Presque Isle (NE), Rogers City	11,330
Hillsdale (S), Hillsdale	27,417	Roscommon (NC), Roscommon	2,055
Houghton (NW Up. Penin.), Houghton	52,851	Saginaw (EC), Saginaw	120,717
Huron (E), Bad Axe	31,132	St. Clair (E), Port Huron	67,563
Ingham (S), Mason	116,587	St. Joseph (S), Centerville	30,618
Ionia (SWC), Ionia	35,093	Sanilac (E), Sandusky	27,751
Iosco (NE), Tawas City	7,517	Schoolcraft (E Up. Penin.), Manistiquette	8,451
Iron (W Up. Penin.), Crystal Falls	20,805	Shiawassee (SEC), Corunna	39,517
Isabella (C), Mount Pleasant	21,126	Tuscola (E), Caro	32,934
Jackson (S), Jackson	92,304	Van Buren (SW), Paw Paw	32,637
Kalamazoo (SW), Kalamazoo	91,368	Washtenaw (SE), Ann Arbor	65,530
Kalkaska (NW), Kalkaska	3,799	Wayne (SE), Detroit	1,888,946
Kent (W), Grand Rapids	240,511	Wexford (NW), Cadillac	16,827
—Keweenaw (N Up. Penin.), Eagle River	5,076		

\*Counties without newspapers are marked —

For circulation figures for daily papers see also Daily Newspaper List in back of Directory. Occasionally it is possible to incorporate a later figure in that list.



	Estab	Cols	Width	Depth	Sub	Circ
<b>ADDISON</b> (E7), pop. 452; Lenawee Co. (S). 20 m W of Adrian. Railroad station, Addison Junction. CCC&SL RR. Flour, saw mills. Grain, dairy farms. Corn, oats. Courier + ..... Thursday.....Independent.....1885 8 24 308 2.00 Walter J. Lewis, Editor and Publisher.						
<b>ADRIAN</b> † (E7), pop. 13,064; Lenawee Co. (S). 34 m NW of Toledo, Ohio. WAB; DT&I; NYC RRs. Manufactures woven wire fencing, posts and gates, auto accessories, chains, cables, furniture, condensed milk, electric specialties, paper, window, door screens, coil springs, card-writing devices, suspenders, machine tools. Adrian College; St. Joseph's College and Academy (women). Agriculture. Wheat, corn. Telegram + .....Evg.ex.Sun.....Independent.....1892 8 24 294 7.80 ★★10,257 Stuart H. Perry, Editor and Publisher.						
<b>ALBION</b> (E6), pop. 8,324; Calhoun Co. (S). 20 m W of Jackson. MC; NYC RRs. Manufactures malleable, gray iron castings, bakery equipment, casters, trucks, screw products, water heaters. Railroad shops. Albion College. Agriculture. Wheat, corn, apples. Albion College Pleiad ✓ ..... Friday.....Collegiate.....1886 5 24 266 x1.50 1,100 Students of Albion College, Editors and Publishers. Recorder + .....Evg.ex.Sun.....Independent.....1904 8 24 294 7.80 \$2,411 W. S. Kennedy, Editor; Recorder Press Company, Publisher.						
<b>ALGONAC</b> (G6), pop. 1,736; St. Clair Co. (E). On St. Clair River, 28 m S of Port Huron. Railroad station, Marine City. PH&D RR. Steamboat connections. Manufactures boats, gas engines. Summer resort. Poultry, truck farms. Courier + ..... Friday.....Independent.....1897 6 26 276 1.00 987 T. L. Hummel, Editor; Algonac Press, Publisher.						
<b>ALLEGAN</b> † (D6), pop. 3,941; Allegan Co. (SW). On Kalamazoo River, 23 m NW of Kalamazoo. NYC; CM RRs. Manufactures chairs, mattresses, auto parts, drugs, excelsior, flour, cement blocks and vaults. Summer resort. Fruit, dairy, poultry farms. Wheat, corn, hay. Gazette + ..... Thursday.....Ind. Rep.....1882 8 24 294 1.50 2,777 D. E. Alcock, Editor and Publisher. News + ..... Friday.....Independent.....1898 8 24 308 1.50 4,800 John J. Axe, Editor; Allegan News, Publisher.						
<b>ALMA</b> (E5), pop. 6,734; Gratiot Co. (C). 36 m W of Saginaw. PM; AA RRs. Bicycle rims, furniture, beet sugar, dairy products, house trailers manufactured. Oil refineries. Agriculture. Beans, sugar beets, corn. Almanian ✓ ..... Tuesday.....Collegiate.....1887 5 24 210 2.00 Students of Alma College, Editors and Publishers. Record-Journal + ..... Thursday.....Independent.....1875 8 24 294 1.50 ‡2,785 H. S. Babcock, Editor; Babcock & Babcock, Publishers.						
<b>ALMONT</b> (F5 ½), pop. 844; Lapeer Co. (SE). 30 m W of Port Huron. PM RR. Auto locks and parts manufactured. Dairy, fruit, grain farms. Herald..... Thursday.....Republican.....1875 6 26 280 1.00 650 M. A. Paton, Editor; Almont Herald, Publisher.						
<b>ALPENA</b> † (F3 ½), pop. 12,166; Alpena Co. (NE). On Thunder Bay, 124 m N of Bay City. D&M RR. Manufactures paper, women's and children's garments, cement, butter, ice cream, beverages, flour. Tannery; meat packing plant. Limestone quarries. Fisheries; timber. Summer resort. Farming. Potatoes, raspberries. News + .....Evg.ex.Sun.....Non-partisan.....1899 8 24 297 7.80 ★★4,934 J. E. Richards, Editor; Alpena News Publishing Company.						
<b>ANN ARBOR</b> † (F6), pop. 26,944; Washtenaw Co. (SE). On Huron River, 38 m W of Detroit. MC; AA RRs. Airport. Manufactures ball bearings, radios, auto parts, springs, baling presses, drill heads, tapping and reaming machinery, advertising novelties, precision instruments, awnings, cameras. Three banks; bank clearings (1937), \$20,739,218; deposits (March 14, 1938), \$20,928,028. 9,212 electric (AC) meters; 7,828 gas (artif.) meters; 12,249 telephones. University of Michigan. Camping Magazine..... Monthly.....Camping.....1935 2 36 132 x2.00 ★2,397 Not issued during July, August and September. Dr. B. S. Mason, Editor; American Camping Assn., Inc., Pub., 230 South State St.						
Classical Journal ✓ ..... Monthly.....Educational.....1905 1 50 98 x2.00 4,500 Classical Association of the Middle West and South, Publisher.						
Education Digest..... Monthly.....Education.....1935 2 24 92 2.00 No adv. Not issued during June, July, August. L. W. Prakken, Editor; Education Digest, Publisher, P. O. Box 100.						
Gargoyle ✓ ..... Monthly.....Coll. Humor.....1907 3 27 126 1.00 2,600 Board in control of Student Publications, Publisher, Maynard St.						
Journal of Health and Physical Education ✓ ..... Monthly.....Physical Educ... 1896 2 40 138 x2.00 8,338 E. D. Mitchell, Editor; American Assn. of Health and Physical Education, Pub., 311 Maynard St.						
Journal of Mammalogy..... Quarterly.....Mammals.....1919 1 54 98 x3.00 †900 A. B. Howell, Editor; American Society of Mammalogists, Publisher, Museum of Zoology, University of Michigan.						
Michigan Daily ✓ ..... Morn.ex.Mon.....Collegiate.....1890 7 26 287 4.00 Students of the University of Michigan, Publishers.						
Michigan Law Review..... Monthly.....Legal.....1902 1 56 106 3.50 2,100 Not issued during July, August, September and October. Burke Shartel, Editor; Michigan Law Review Association, Publisher.						
Michigan Municipal Review..... Monthly.....Munic. Gov't.....1928 3 27 148 x2.00 4,275 Michigan Municipal League, Publisher, 205 S. State St.						
Michigan Technic ✓ ..... Monthly.....Engineering..... 1882 3 27 140 1.00 665 Students of College of Engineering, Univ. of Mich., Pub., 3036 E. Eng'g Bldg. 1,250						

Circulation—★Sept. A.B.C. Statement; †June and March A.B.C. Statements; ‡P.O. Statement; Bold face, sworn; †Publisher's Report; Light face estimated. + Uses Mats. ◊Nonpareil ems. 12 to inch. ▽Agate lines. 14 to inch. ‡County Seat. Population—1930 Census. ✓ Issued only during academic year. xSub. included in membership fee.

**MICHIGAN**

**Directory of Newspapers and Periodicals, 1939**

ANN ARBOR† (Continued)	Estab	Cols	Width	Depth	Sub	Circ
News + ..... Evg. ex. Sun. .... Independent. ....	1835	8	24	298	7.80	★11,936
Booth Newspapers, Inc., Publisher.						
Quarterly Journal of Speech V. Quarterly. ....	1915	1	54	90	x2.50	‡4,000
National Association of Teachers of Speech, Publishers, University of Michigan.						
Research Quarterly of the American Physical Education Association. ....	1930	1	25	98	8.00	1,735
E. D. Mitchell, Editor; American Association of Health and Physical Education, Publisher, 811 Maynard St.						
Washtenaw Post-Tribune + ... Friday. ....	1879	8	23	280	1.00	3,740
Frank Russell and Leo Brott, Editors; Post-Tribune Publishing Company.						
<b>ARMADA</b> (G5 ½), pop. 840; Macomb Co. (SE). 16 m N of Mount Clemens. GT RR. Nursery; hatchery. Diversified farming. Grain, sugar beets, beans.						
Times + ..... Thursday. .... Independent. ....	1889	7	26	280	1.50	660
H. R. Hathaway, Editor; J. A. Menzies, Publisher.						
<b>ATHENS</b> (D7), pop. 622; Calhoun Co. (S). 18 m S of Battle Creek. Railroad station, Union City. MC RR. Fruit basket factory. Diversified farming.						
Times + ..... Wednesday. .... Independent. ....	1883	7	26	276	1.50	
George H. McMillen, Editor and Publisher.						
<b>ATLANTA</b> † (E3 ½), pop. ×85; Montmorency Co. (NE). 40 m W of Alpena, banking town. Railroad station, Gaylord. MC RR. Lake resort. Stock, grain farms. Potatoes, wheat, corn.						
Montmorency Co. Tribune. .... Thursday. .... Independent. ....	1886	6	26	276	1.00	‡625
F. M. Weber, Editor and Publisher.						
<b>AUGUSTA</b> (D6), pop. 711; Kalamazoo Co. (SW). 10 m W of Battle Creek. MC RR. Basket factory; flour mill. Grain, fruit farms. Corn, wheat, oats.						
Beacon + ..... Thursday. .... Non-partisan. ....	1902	6	26	276	1.50	
H. J. Richardson, Editor and Publisher.						
<b>BAD AXE</b> † (G5), pop. 2,332; Huron Co. (E). 67 m NE of Saginaw. GT; PM RRs. Creameries. Diversified farming. Beans, sugar beets, chicory.						
Huron County Tribune + ..... Friday. .... Independent. ....	1875	8	24	287	1.00	★2,775
E. F. Gick, Editor and Publisher.						
Huron News + ..... Thursday. .... Independent. ....	1932	8	24	294	1.00	4,104
Calvin Shoemaker, Editor; The Huron News, Inc., Publisher.						
<b>BALDWIN</b> † (D4 ½), pop. 518; Lake Co. (W). On Pere Marquette River, 50 m S of Cadillac. PM RR. Summer resort. Timber. Dairy, poultry, truck farms.						
Lake County Star. .... Friday. .... Republican. ....	1873	7	26	276	1.50	‡1,000
H. W. Davis, Editor; Lake County Star, Publisher.						
<b>BANCROFT</b> (E5 ½), pop. 439; Shiawassee Co. (SE). 12 m SE of Owosso. GT RR. Bank, Durand. Agriculture. Poultry, potatoes, wheat.						
Commercial. .... Thursday. .... Independent. ....	1880	6	26	280	1.00	650
H. R. Sheller, Editor and Publisher.						
<b>BANGOR</b> (C6), pop. 1,274; Van Buren Co. (SW). 30 m NE of Benton Harbor. PM RR. Manufactures spray guns, relief valves, bakelite products. Fruit packed. Agriculture. Fruits, wheat.						
Advance + ..... Thursday. .... Independent. ....	1873	7	24	280	1.50	986
Herbert A. Wood, Editor and Publisher.						
<b>BATTLE CREEK</b> (D6), pop. 43,573; Calhoun Co. (S). On Kalamazoo River, 45 m SW of Lansing. MC; GT RRs. Airport. Extensive cereal food manufactories; steam pumps, warm air registers, pipe fitters, brass goods, stoves, steel and wire specialties, cartons, box-board, animal foods, beverages also manufactured. Four banks; bank clearings (12-31-36), \$22,994,729; deposits (1-1-37), \$19,683,416. 18,751 wired (AC) houses; 9,787 gas (artif.) meters; 12,763 telephones. Battle Creek College.						
American Tyler-Keystone. .... Monthly. .... Masonic. ....	1899	3	27	140	1.00	
James G. Frey, Editor; Kable Brothers Co., Publisher, Mount Morris, Ill.						
Dogdom. .... Monthly. .... Dogs. ....	1900	2	38	123	2.00	
F. E. Bechmann, Editor and Publisher.						
Enquirer-News + ..... { Evg. ex. Sun., Independent. .... 1895 8 24 294 10.00 †						★15,863
Sun. Morn. Saturday circ. ★★13,436						
A. L. Miller, Editor and Publisher, 34 W. State St. Sunday circ. ★★15,751						
Good Health. .... Monthly. .... Hygienic. ....	1866	3	26	136	2.50	
J. H. Kellogg, M.D., Editor; Good Health Pub. Co., 271 West Michigan Ave.						
Moon-Journal + ..... { Evg. ex. Sun., Non-partisan. .... 1851 8 24 294 10.40 †						★13,440
Sun. Morn. Saturday circ. ★★11,381						
G. B. Dolliver, Editor; Moon-Journal Pub. Co., 18 Tompkins St. Sunday circ. ★★12,901						
Square Deal + ..... Friday. .... Non-partisan. ....	1925	7	24	280	1.00	
J. E. Merrill, Editor and Publisher, 301 Woodward Square Bldg.						
<b>BAY CITY</b> † (F5), pop. 47,355; Bay Co. (EC). On Saginaw River. 12 m N of Saginaw. GT; PM; D&M; MC RRs. Airport. Manufactures hoisting and conveying machinery, cement, power shovels, boats, lumber, cigars, transformers, water pipes, canned goods, sausage, beer, nut products, trailers. Iron foundries; shipyards; lumber mills; sugar refineries. Three banks; bank clearings (12-31-37), \$36,064,403; deposits (12-31-37), \$19,735,514. 16,386 electric (AC) meters; 9,711 gas (nat.) meters; 7,879 telephones. Fisheries. Timber; coal mines; oil wells.						
Democrat-Herald + ..... Thursday. .... Ind. Dem. ....	1890	7	26	280	1.00	
E. C. Washington, Editor; Democrat-Herald, Publisher, 309 Ninth St.						
Sztandar Polski + (Polish) ..... Thursday. .... Independent. ....	1910	8	24	294	1.50	‡2,000
Chas. Bukowski, Editor; Sztandar Polski Publishing Co., 1018 S. Madison Ave.						

Circulation—★Sept. A. B. C. Statement; ★June and March A. B. C. Statements; †P. O. Statement; Bold face, sworn; ‡Publisher's Report; Light face, estimated. + Uses Mats ☉ Nonpareil ems. 12 to inch. √ Acate lines. 14 to inch. †County Seat. Population—1930 Census; ×Dun & Bradstreet estimate. √Issued only during academic year. xSubscription included in membership fee. †Circulation, week-days except Saturday.

Directory of Newspapers and Periodicals, 1939

MICHIGAN

BAY CITY† (Continued)		Estab	Cols	Width	Depth	Sub	Circ
Times +	{Evg.ex.Sun., Independent..... Sun. Morn.	1872	8	24	308	9.36	★24,662
Glenn MacDonald, Editor; Booth Newspapers, Inc., Publisher, 311 Fifth Ave.							★24,285
<b>BEAR LAKE (C4), pop. 325; Manistee Co. (NW). 38 m SW of Traverse City. Railroad station, Norwalk. M&amp;NE RR. Summer resort. Agriculture.</b>							
Manistee Co. Pioneer Press +	Tues. & Fri.....Independent.....	1888	8	24	287	1.50	1,340
J. L. Keddie, Editor; Keddie & Son, Publishers.							
<b>BELDING (D5 ½), pop. 4,140; Ionia Co. (SWC). 28 m NE of Grand Rapids. PM RR. Manufactures iron castings, baskets, children's garments, vitreous products, hosiery. Diversified farming. Apples, beans, potatoes.</b>							
Banner-News +	Thursday.....Independent.....	1889	7	26	280	1.50	1,700
H. M. Engemann, Editor; Banner Publishing Company.							
<b>BELLAIRE† (D8 ½), pop. 517; Antrim Co. (NW). 46 m NE of Traverse City. EJ&amp;S; PM RRs. Lake resort. Diversified farming. Fruit, potatoes, vegetables. Record—See Herald of Manclona.</b>							
<b>BELLEVILLE (F6), pop. 758; Wayne Co. (SE). 8 m SE of Ypsilanti. WAB RR. Lake resort. Diversified farming. Wheat, corn, oats.</b>							
Enterprise.....	Thursday.....Independent.....	1886	6	26	280	1.50	†653
Frank A. Ames, Editor and Publisher.							
<b>BELLEVUE (D6), pop. 1,029; Eaton Co. (S). 13 m NE of Battle Creek. GT RR. Grain elevators. Diversified farming. Beans, wheat, corn.</b>							
Gazette +	Thursday.....Independent.....	1870	7	26	273	1.50	1,186
Frank D. Brown, Editor; Gazette Publishing Company.							
<b>BENTON HARBOR (C6 ½), pop. 15,434; Berrien Co. (SW). On Lake Michigan, 35 m N of South Bend, Ind. PM; MC; CCC&amp;SL RRs. Steamboat connections. Manufactures canned goods, steel and malleable castings, lumber carriers, fruit packages, veneer and paper-packing machinery, railway office equipment, lamp shades, vinegar, boats. Fruit packing and shipping. Farming. Grapes, peaches, melons.</b>							
News-Palladium +	Evg.ex.Sun.....Ind. Rep.....	1868	8	25	290	7.80	★★11,841
National adv. is sold with the St. Joseph Herald Press as a unit. Stanley R. Banyon, Editor; Palladium Publishing Company, Inc.							
<b>BERRIEN SPRINGS (C7), pop. 1,413; Berrien Co. (SW). On St. Joseph River, 20 m N of South Bend, Ind. Railroad station, Berrien Center. CCC&amp;SL RR. Manufactures auto parts, tools, fruit packages, baskets, hair curlers, brooms. Clam fisheries. Summer resort; medicinal springs. Emmanuel Missionary College. Dairy, fruit farms.</b>							
Journal-Era +	Thursday.....Independent.....	1875	7	24	287	1.50	1,486
M. E. Bloodgett, Editor; L. E. Lucas, Publisher.							
<b>BESSEMER† (F1 ½), pop. 4,035; Gogebic Co. (NW Up. Penin.). 112 m E of Duluth, Minn. C&amp;NW; MSP&amp;SSM RRs. Lumber, flour mills. Timber. Diversified farming. Potatoes, hay, grain.</b>							
Herald +	Friday.....Independent.....	1885	6	26	280	2.00	
R. W. Wroblecki, Editor; M. R. Burt, Publisher.							
<b>BEULAH† (C4), pop. ×350; Benzie Co. (NW). On Crystal Lake, 35 m SW of Traverse City. AA RR. Hatchery. Resort. Agriculture. Cherries, apples, turkeys.</b>							
Benzie Record +	Thursday.....Republican.....	1889	5	24	224	1.50	1,180
Partly free distribution. Andrew Johnson, Editor; Record Publishing Company.							
<b>BIG RAPIDS† (D5), pop. 4,671; Mecosta Co. (WC). On Muskegon River, 50 m N of Grand Rapids. PM; PA RRs. Manufactures furniture, saw-filing machinery, tools, hardwood flooring. Summer resort. Natural gas wells. Ferris Institute. Dairy, fruit, grain farms. Potatoes, apples.</b>							
Ferris Torch √	Tuesday.....Collegiate.....	1931	5	24	227	x1.00	530
Students of Ferris Institute, Editors and Publishers. Controlled free dist.							1,300
Pioneer +	Evg.ex.Sun.....Non-partisan.....	1862	8	24	287	6.24	\$4,021
Conine Publishing Company.							
<b>BIRCH RUN (F5), pop. ×400; Saginaw Co. (EC). 16 m S of Saginaw. PM RR. Grain elevator. Oil well. Agriculture. Beans, sugar beets, wheat.</b>							
News +	Thursday.....Democratic.....	1928	6	26	276	1.00	
Harry Newman, Editor; Olympus Press, Inc., Publisher.							
<b>BIRMINGHAM (F6), pop. 9,539; Oakland Co. (SE). 8 m S of Pontiac. GT RR. Feed mill. Residential. Dairy, truck farms.</b>							
Eccentric +	Thursday.....Ind. Rep.....	1878	8	24	280	2.00	3,150
George R. Averill, Editor, Publisher.							
<b>BLANCHARD (E5), pop. ×250; Isabella Co. (C). 65 m NE of Grand Rapids. PM RR. Ships potatoes. Stock, dairy, grain farms. Potatoes, beans, hay.</b>							
Tri-County Banner +	Thursday.....Republican.....	1920	6	24	280	1.00	
Joseph M. Grimm, Editor; Banner Printing Company, Publisher.							
<b>BLISSFIELD (F7), pop. 2,103; Lenawee Co. (S). 11 m E of Adrian. NYC RR. Manufactures sugar, canned goods, typing machines, fur goods. Stock, poultry, truck, grain farms. Corn, wheat, sugar beets.</b>							
Advance +	Thursday.....Independent.....	1874	8	24	276	1.25	1,010
J. A. Beery, Editor and Publisher.							
<b>BLOOMINGDALE (D6), pop. 386; Van Buren Co. (SW). 25 m W of Kalamazoo. MC RR. Flour mill. Lake resort. Dairy, poultry, fruit, stock, grain farms.</b>							
Leader +	Thursday.....Independent.....	1880	5	26	224	1.00	
C. R. Burleson, Editor; Burleson Press, Publisher.							

Circulation—★★Sept. A.B.C. Statement; ★June and March A.B.C. Statements; §P.O. Statement; Bold face, sworn; †Publisher's Report; Light face, estimated. + Uses Mats. ◊ Nonpareil ems. 12 to incl. √ Agate lines. 14 to incl. ‡County Seat. Population—1930 Census; ×Dur. & Bradstreet estimate. √ Issued only during academic year. xSubscription included in membership fee.

**MICHIGAN**

**Directory of Newspapers and Periodicals, 1939**

	Estab	Cols	Width	Depth	Sub	Circ
<b>BOYNE CITY</b> (D3 1/2), pop. 2,650; Charlevoix Co. (N). On Lake Charlevoix, 68 m NW of Traverse City. BC RR. Bank, East Jordan. Manufactures sole leather. Greenhouse. Resort. Diversified farming. Potatoes, cherries, apples. Boyne-Citizen+.....Thursday.....Independent.....1879 6 26 280 1.50 11,486 G. B. Baker, Editor; Baker Brothers, Publishers.						
<b>BRECKENRIDGE</b> (E5), pop. 685; Gratiot Co. (C). 25 m W of Saginaw. PM RR. Grain elevator. Stock, dairy, poultry, grain farms. Beans, sugar beets. Leader and Breckenridge American—See St. Louis.						
<b>BRIDGMAN</b> (C7), pop. 848; Berrien Co. (SW). On Lake Michigan, 12 m S of St. Joseph. PM RR. Manufactures castings, paint, sprayers, compressors, gas stoves, truck bodies. Ships nursery products. Resort. Fruit, truck farms. Community Enterprise+.....Thursday.....Independent.....1918 7 24 276 1.50 2,100 K. W. Coons, Editor and Publisher. Lakeside Life.....Friday.....Resort News.....1930 5 24 203 Free 12,000 K. W. Coons, Publisher.						
<b>BRIGHTON</b> (F6), pop. 1,287; Livingston Co. (SE). 18 m N of Ann Arbor. PM RR. Export boxes and metal stampings for auto industry manufactured. Summer resort. Timber. Agriculture. Dairy products, potatoes, beans. Argus+.....Wednesday.....Independent.....1880 7 26 280 1.50 892 F. H. Seger, Editor; F. H. Seger and R. G. Rowe, Publishers.						
<b>BRONSON</b> (D7), pop. 1,651; Branch Co. (S). 34 m S of Battle Creek. NYC RR. Metal display racks, auto electric sundries, fishing tackle manufactured. Farming. Journal+.....Friday.....Independent.....1881 7 26 280 2.00 Clinton H. Powley, Editor and Publisher.						
<b>BROOKLYN</b> (E6 1/2), pop. 733; Jackson Co. (S). 16 m SE of Jackson. NYC RR. Popcorn factory. Resort. Diversified farming. Corn, wheat, hay. Exponent+.....Thursday.....Independent.....1881 8 24 308 2.00 1876 Walter L. Ford, Editor and Publisher.						
<b>BROWN CITY</b> (G5), pop. 785; Sanilac Co. (E). 47 m NW of Port Huron. PM RR. Grain elevators. Diversified farming. Sugar beets, beans. Banner+.....Thursday.....Independent.....1891 7 26 280 1.50 C. W. Bower, Editor; The Banner, Publisher.						
<b>BUCHANAN</b> (C7), pop. 3,922; Berrien Co. (SW). On St. Joseph River, 15 m NW of South Bend, Ind. MC RR. Manufactures auto axles and wheels, refrigerator insulations, forgings. Railroad shops. Resort. Berrien County Record+.....Thursday.....Independent.....1867 8 24 280 2.00 12,026 Walter C. Hawes, Editor; The Record Printing Company, Publisher.						
<b>BURR OAK</b> (D7), pop. 680; St. Joseph Co. (S). 45 m SE of Kalamazoo. NYC RR. Seed planters, electric motors manufactured. Hatchery. Diversified farming. Wheat, potatoes, corn. Acorn+.....Thursday.....Non-partisan.....1882 8 24 301 1.50 570 F. C. Belleville, Editor; F. C. and A. S. Belleville, Publishers.						
<b>CADILLAC</b> † (D4), pop. 9,570; Wexford Co. (NW). 49 m SE of Traverse City. PA; AA RRs. Manufactures tables, chairs, rubber goods, malleable iron heaters, veneers, flour, lumber. Summer resort. Dairy, poultry, truck farms. Potatoes, beans, wheat. Michigan Potato Growers Exchange+.....Monthly.....Co-op. Mkt. of Potatoes 1919 4 26 168 .50 Free dist. F. P. Hibst, Editor; Michigan Potato Growers Exchange, Publisher. News.....Evg.ex.Sun.....Ind. Rep.....1901 8 24 287 6.40 13,986 T. O. Huckle, Editor and Publisher.						
<b>CALEDONIA</b> (D6), pop. 469; Kent Co. (W). 18 m SE of Grand Rapids. MC RR. Grain elevator. Grain, dairy, poultry farms. Wheat, oats, corn. News—See Middleville Sun and Caledonia News.						
<b>CALUMET</b> (A1), pop. 1,557; Houghton Co. (NW Up. Penin.). 63 m NW of Ishpeming. MR; CR RRs. Lumber mill. Hay fever resort. Copper mine. Dairy, truck farms. Potatoes, strawberries, hay. Keweenaw Miner.....Friday.....Min'g&Indus.....1911 4 26 182 2.00 T. J. Martin, Editor; Keweenaw Printing Co., Pub., 7 Fifth St. { News-Journal+.....Evg.ex.Sun.....Independent.....1880 7 26 294 7.80 13,097 News+.....Friday.....Independent.....1880 7 26 294 2.00 278 C. J. Prideaux, Editor; Mining Gazette Company, Publisher. Opas+ (Finnish).....Wed. & Sat.....Independent.....1930 8 24 287 2.50 6,600 Victor M. Burman, Editor; Copper County Printing Co., Publisher. Valvois+ (Finnish).....Tu,Th,Sat.....Republican.....1915 7 26 280 3.50 17,775 R. W. Suojanen, Editor; Finnish Republican Printing Co., Pub., 421 Pine St.						
<b>CAMDEN</b> (E7), pop. 316; Hillsdale Co. (S). 45 m S of Jackson. Railroad station, Montgomery. NYC RR. Wood-turning shop. Dairy, poultry, stock farms. Advance.....Wednesday.....Non-partisan.....1897 6 26 276 1.00 L. M. Rogers, Editor and Publisher.						
<b>CAPAC</b> (G5 1/2), pop. 837; St. Clair Co. (E). 28 m NW of Port Huron. GT RR. Flour mill. Dairy, grain, truck farms. Sugar beets, hay, oats. Journal+.....Friday.....Independent.....1887 6 26 280 1.50 N. Hunter, Editor; Journal Publishing Company.						
<b>CARLETON</b> (F6 1/2), pop. 837; Monroe Co. (SE). 12 m N of Monroe. PM; DT&I; PA RRs. Flour mill. Agriculture. Wheat, corn, live stock. Messenger+.....Thursday.....Independent.....1905 6 26 280 1.00 1759 W. L. Wright, Editor and Publisher.						
<b>CARO</b> † (F5), pop. 2,554; Tuscola Co. (E). 30 m E of Saginaw. DC&S; MC RRs. Manufactures canned goods, beet sugar, butter. Elevator; greenhouse. Diversified farming. Sugar beets, beans. Tuscola Co. Advertiser+.....Friday.....Ind. Rep.....1868 8 24 294 1.50 13,083 A. D. Gallery, Editor; A. D. Gallery & Sons, Publishers.						

Circulation—★June and March A.B.C. Statements; †P.O. Statement; Bold face, sworn; ‡Publisher's Report; Light face, estimated. +Uses Mats. ◇Nonpareil ems, 12 to inch. ▽Agate lines, 14 to inch. †County Seat. Population—1930 Census.

	Estab	Cols	Width	Depth	Sub	Circ
<b>CARSON CITY</b> (E5), pop. 972; Montcalm Co. (SC). 52 m NE of Grand Rapids. GT RR. Creamery. Dairy, stock, poultry, grain farms. Beans, sugar beets.						
Gazette+.....Thursday.....Ind. Rep.....1881	6	26	276	1.50		935
H. E. Cowdin, Editor and Publisher.						
<b>CASS CITY</b> (F5), pop. 1,261; Tuscola Co. (E). 38 m E of Bay City. GT RR. Milk condensary; elevator. Dairy, stock, poultry, grain farms.						
Chronicle+.....Friday.....Independent.....1881	7	24	280	1.50		1,389
H. F. Lenzner, Editor and Publisher.						
<b>CASSOPOLIST</b> † (C7), pop. 1,448; Cass Co. (SW). 23 m NE of South Bend, Ind. GT; MC RRs. Radio cabinets manufactured. Summer resort. Timber. Stock, dairy, poultry, grain farms. Corn, wheat, hay.						
Vigilant+.....Thursday.....Republican.....1872	7	26	304	2.00		1,925
W. H. Berkey, Editor and Publisher.						
<b>CEDAR SPRINGS</b> (D5), pop. 1,104; Kent Co. (W). 20 m N of Grand Rapids. PA; GT RRs. Feed mill; hatchery. Timber. Dairy, truck, grain farms. Potatoes, beans, corn.						
Clipper+.....Thursday.....Non-partisan.....1869	7	24	280	2.00		†1,050
Nina E. Babcock, Editor; Cedar Springs Clipper, Publisher.						
<b>CENTERVILLE</b> † (D7), pop. 820; St. Joseph Co. (S). 30 m S of Kalamazoo. MC RR. Pajamas manufactured. Grain farms. Wheat, corn, oats, mint.						
Observer+.....Thursday.....Republican.....1890	7	24	276	1.50		
W. I. Ashley, Editor and Publisher.						
<b>CENTRAL LAKE</b> (D3½), pop. 607; Antrim Co. (NW). 42 m N of Traverse City. PM RR. Flour mill; cannery. Agriculture. Potatoes, garden seed, sweet corn.						
Torch+.....Thursday.....Independent.....1892	7	24	280	1.50		†770
Blain F. Wilson, Editor; D. A. Carney, Publisher.						
<b>CHARLEVOIX</b> † (D3), pop. 2,247; Charlevoix Co. (N). On Lake Michigan, 52 m NE of Traverse City. PM RR. Flour, saw mills. White fish, trout fisheries. Resort. Diversified farming. Corn, potatoes, radish seed.						
Courier+.....Wednesday.....Republican.....1895	6	26	280	2.00		†1,166
A. J. Usher, Editor; Usher & Usher, Publishers.						
<b>CHARLOTTE</b> † (E6), pop. 5,307; Eaton Co. (S). 16 m SW of Lansing. GT; MC RRs. Manufactures furniture, culverts, radios, road machinery; cold air registers, lumber, flour. Grain farms. Wheat, corn, beans.						
Michigan Farm News.....Monthly.....{Agric.&Farm Bureau 1923	7	26	290	x.25		16,559
E. E. Ungren, Editor; Michigan State Farm Bureau, Publisher, Lansing, Mich.						
Republican-Tribune+.....Friday.....Independent.....1853	7	26	294	1.50		5,000
M. H. DeFoe, Editor; McGrath-DeFoe Company, Publisher.						
<b>CHEBOYGAN</b> † (E3), pop. 4,923; Cheboygan Co. (N). On the Straits of Mackinac, 98 m NW of Alpena. MC; D&M RRs. Steamboat connections. Manufactures tissue paper, garments, wood and foundry products, feed, rustic furniture. Fisheries. Summer resort. Limestone quarries; timber. Farming. Dairy products, cattle.						
Observer+.....Thursday.....Independent.....1879	7	26	280	1.50		1,365
Al H. Weber, Editor and Publisher.						
Tribune+.....Evg.ex.Sun.....Independent.....1875	8	24	287	7.80		§3,822
Myrton Riggs, Editor and Publisher.						
<b>CHELSEA</b> (E6), pop. 2,268; Washtenaw Co. (SE). 15 m W of Ann Arbor. MC RR. Manufactures screw-machine products, flour, steel balls, auto cushions, paper corn. Diversified farming. Dairy products, eggs, live stock.						
Standard+.....Thursday.....Independent.....1871	7	26	276	1.50		†1,320
M. W. McClure, Editor and Publisher.						
<b>CHESANING</b> (E5), pop. 1,594; Saginaw Co. (EC). 25 m SW of Saginaw. MC RR. Meat packing plant. Coal mine. Diversified farming. Sugar beets, corn, wheat.						
Argus.....Thursday.....Independent.....1876	8	24	287	1.50		2,671
Chester M. Howell, Editor; Clara E. Howell, Publisher.						
<b>CLARE</b> (E5), pop. 1,491; Clare Co. (NC). 50 m W of Saginaw. PM; AA RRs. Auto trailer, cheese factories. Lake resort. Gas, oil wells. Stock, dairy, fruit farms.						
Sentinel+.....Friday.....Independent.....1878	7	26	276	1.50		2,180
M. D. Feighner, Editor; Feighner & Parish, Publishers.						
<b>CLARKSTON</b> (F6), pop. 639; Oakland Co. (SE). 10 m NW of Pontiac. GT RR. Lake resort. Agriculture. Potatoes, apples, grain.						
News+.....Friday.....Independent.....1928	6	26	276	1.00		†600
William H. Stamp, Editor and Publisher.						
<b>CLARKSVILLE</b> (D6), pop. 284; Ionia Co. (SWC). 28 m E of Grand Rapids. PM RR. Creamery. Dairy, stock, poultry, fruit, grain farms.						
Record+.....Thursday.....Republican.....1894	5	24	224	1.00		
Ken. W. Braendle, Editor and Publisher.						
<b>CLIMAX</b> (D6), pop. 441; Kalamazoo Co. (SW). 11 m SW of Battle Creek, banking town. Grain, fruit, stock farms.						
Crescent+.....Friday.....Independent.....1900	6	26	280	1.50		
Herbert C. Smith, Editor; Crescent Publishing Company.						
<b>CLINTON</b> (F6½), pop. 1,026; Lenawee Co. (S). 17 m N of Adrian. NYC RR. Woolen, flour mills. Lake resort. Diversified farming.						
Local+.....Thursday.....Independent.....1884	6	26	280	2.00		
D. J. Robbins, Editor and Publisher.						
<b>CLIO</b> (F5), pop. 1,548; Genesee Co. (SEC). 12 m N of Flint. PM RR. Agriculture.						
Messenger+.....Thursday.....Independent.....1907	6	26	273	1.50		†1,300
Fred C. Wright, Editor; Ralph C. Gillett, Publisher.						

Circulation—★June and March A.B.C. Statements; §P.O. Statement; Bold face, sworn; †Publisher's Report; Light face, estimated. +Uses Mats. ◇Nonpareil cms, 12 to incl. ∇Agate lines, 14 to incl. †County Seat. Population—1930 Census. xSubscription included in membership fee.

**MICHIGAN**

Directory of Newspapers and Periodicals, 1939

	Estab	Cols	Width	Depth	Sub	Circ
<b>COLDWATER†</b> (D7), pop. 6,735; Branch Co. (S). 32 m S of Battle Creek. NYC RR. Manufactures cement, sleds, chairs, furnaces, shoes, butter, clothing, marine engines, grey iron castings. Lake resort. Dairy, grain, stock, fruit farms. Reporter + ..... Evg. ex. Sun. .... Republican. .... 1896 8 24 280 7.50 \$3,250 Roy Newberry, Editor; Horace Kitchel Estate, Publisher.						
<b>COLEMAN</b> (E5), pop. 667; Midland Co. (EC). 40 m NW of Saginaw. PM RR. Creamery. Dairy, poultry, grain farms. Sugar beets, beans, dairy products. Tribune + ..... Thursday. .... Ind. Rep. .... 1888 6 26 280 1.50 Thomas W. Daniels, Editor and Publisher.						
<b>COLOMA</b> (C6), pop. 826; Berrien Co. (SW). 10 m E of Benton Harbor. PM RR. Cannery; pickle and vinegar factory. Fruit packed. Lake resort. Agriculture. Grapes, apples, pears, peaches. Courier + ..... Friday. .... Independent. .... 1892 7 26 308 1.50 Fred W. Cochrun, Editor; Coloma Courier, Publisher.						
<b>COLON</b> (D7), pop. 781; St. Joseph Co. (S). 25 m SE of Kalamazoo. MC RR. Sweaters, gloves, magical apparatus manufactured. Lake resort. Agriculture. Mint growing. Express + ..... Friday. .... Republican. .... 1871 6 26 276 2.00 440 D. W. Rutz, Editor and Publisher.						
<b>COMSTOCK PARK</b> (D5½), pop. ×275; Kent Co. (W). 5 m NW of Grand Rapids, banking town. PA; PM RRs. Furniture factory. Farming. Fruit, potatoes, grain. News + ..... Thursday. .... Republican. .... 1923 7 26 280 1.00 T. S. Johnson, Editor; North Kent Publishing Company. Free dist.						
<b>CONCORD</b> (E6), pop. 603; Jackson Co. (S). On Kalamazoo River, 14 m W of Jackson, banking town. MC RR. Flour and grist mill. Agriculture. Live stock, grain. News. .... Friday. .... Republican. .... 1871 6 26 280 2.00 Donald W. A. Rutz, Editor and Publisher.						
<b>CONSTANTINE</b> (D7), pop. 1,259; St. Joseph Co. (S). On St. Joseph River, 22 m NE of Elkhart, Ind. NYC RR. Manufactures caskets, butter, paper. Dairy, poultry, truck, grain farms. Corn, wheat, hay. Advertiser-Record + ..... Wednesday. .... Independent. .... 1845 7 24 280 1.75 522 Joseph A. Cox, Editor and Publisher.						
<b>COOPERSVILLE</b> (D5½), pop. 1,004; Ottawa Co. (W). 14 m W of Grand Rapids. GT RR. Elevator; flour mill. Diversified farming. Apples, peaches, eggs. Observer + ..... Friday. .... Republican. .... 1880 7 26 304 1.50 H. N. Lynn, Editor and Publisher.						
<b>CORAL</b> (D5), pop. ×335; Montcalm Co. (SC). 38 m NE of Grand Rapids. PM RR. Bank, Howard City. Butter factory. Agriculture. Dairy products, potatoes, beans. News + ..... Thursday. .... Republican. .... 1899 6 24 280 1.00 330 C. F. Grim, Editor; Banner Printing Company, Publisher.						
<b>CORUNNA†</b> (E5½), pop. 1,936; Shiawassee Co. (SE). 3 m E of Owosso. GT; AA RRs. Manufactures refrigerators, radio cabinets and metal parts. Timber. Diversified farming. Beans, corn, wheat. News. .... Thursday. .... Republican. .... 1885 6 26 273 1.00 L. N. Sheardy, Editor and Publisher.						
<b>CROSWELL</b> (G5), pop. 1,470; Sanilac Co. (E). 28 m N of Port Huron. PM RR. Vegetable and fruit cannery; sugar refinery; flour mill. Diversified farming. Peas, sugar beets, dairy products. Sanilac Jeffersonian + ..... Friday. .... Independent. .... 1858 7 24 280 1.00 \$1,220 Harold M. Baker, Editor and Publisher.						
<b>CRYSTAL</b> (E5), pop. ×400; Montcalm Co. (SC). 65 m NE of Grand Rapids. Railroad station, Butternut. GT RR. Lake resort. Oil wells. Dairy, grain farms. Wheat, hay, corn. Mail + ..... Friday. .... Republican. .... 1899 6 26 280 1.50 \$440 Arthur L. Slack, Editor; Crystal Mail, Publisher.						
<b>CRYSTAL FALLS†</b> (A2), pop. 2,995; Iron Co. (W. Up. Penin.). 33 m NW of Iron Mountain. C&NW; CMSP&P RRs. Woodenware factory; logging. Tourist resort. Iron mines; timber. Dairy, poultry farms. Diamond Drill + ..... Friday. .... Republican. .... 1887 7 27 308 2.50 1,452 John Gray, Editor; Estate of Thomas Conlin, Publisher.						
<b>DAVISON</b> (F5½), pop. 1,298; Genesee Co. (SEC). 9 m E of Flint. GT RR. Dairy, stock, poultry, truck, grain farms. Wheat, corn, beans. Index + ..... Friday. .... Independent. .... 1889 7 24 280 1.00 \$1,075 Paul H. Karr, Editor and Publisher.						
<b>DEARBORN</b> (F6), pop. 50,358; Wayne Co. (SE). 10 m W of Detroit. MC; DT&I; PA; WAB RRs. Manufactures automobiles, trucks, joints, cold rolled strip steel, tools, dies, stampings, bricks, road paving mixtures. Greenhouses. Coal mines. Herald + ..... Friday. .... Independent. .... 1936 8 24 287 2.50 8,976 F. A. Moore, Sr., Editor; Dearborn Herald Co., Inc., Pub., 22177 Michigan Ave. Independent + ..... Friday. .... Independent. .... 1922 8 24 287 2.50 \$5,600 Geo. O. St. Charles, Ed.; Dearborn Independent, Inc., Pub., 14552 Michigan Ave. Press + ..... Thursday. .... Independent. .... 1917 8 24 287 2.00 \$5,875 H. W. Klamser, Editor; Dearborn Press, Inc., Publisher, 1102 Mason St. Free dist. \$3,200						
<b>DECATUR</b> (D6), pop. 1,582; Van Buren Co. (SW). 30 m W of Kalamazoo. MC RR. Celery crate, butter factories. Celery cold storage plant. Lake resort. Timber. Diversified farming. Celery, onions, live stock. Republican + ..... Thursday. .... Independent. .... 1867 7 26 280 1.50 1,300 Arba N. Moulton, Editor and Publisher.						

Circulation—★June and March A.B.C. Statements; §P.O. Statement; Bold face, sworn; †Publisher's Report; Light face, estimated. +Uses Mats. ◇Nonpareil ems. 12 to inch. ▽Agate lines, 14 to inch. †County Seat. Population—1930 Census; ×Dun & Bradstreet estimate.

	Estab	Cols	Width	Depth	Sub	Circ
<b>DECKERVILLE</b> (G5), pop. 523; Sanilac Co. (E). 50 m N of Port Huron. PM RR. Bank, Sandusky. Butter factory. Lake resort. Stock, dairy, grain, poultry farms. Recorder + ..... Friday.....Independent.....1893 6 26 280 1.50 750 L. F. Buhl, Editor; Buhl Publishing House. Republican-Tribune—See Sandusky.						
<b>DEERFIELD</b> (F7), pop. 512; Lenawee Co. (S). 14 m E of Adrian. NYC RR. Hatchery. Dairy, grain, poultry, truck farms. Moon + ..... Friday.....Non-partisan.....1894 6 26 280 1.00 500 C. H. Goodrich, Editor; Deerfield Moon, Publisher.						
<b>DETROIT</b> † (F6), pop. 1,568,662; Wayne Co. (SE). On Detroit River, 18 m above Lake Erie. CP; D&TSL; DT&I; GT; NYC; PA; PM; WAB RRs. Nine airports. One of the most important ports on the Great Lakes with steamship connections. Bridges and tunnels connect Detroit with Windsor, Canada. Noted for the world's largest manufacture of automobiles and auto products. Also manufactures stoves, ranges and heating devices, pharmaceuticals, adding machines, foundry products, paints, varnishes, lacquers, pleasure boats, paper and twine, air conditioning equipment, bolts, screws, nuts, boilers, tanks, ball bearings, electric refrigerators, tools, steel flues and tubes, rubber goods, compressors, pumps, aircraft bearings and bushings. Meat packing; railroad shops; shipyards. Salt, alkali mines. Sixteen banks; bank clearings (12-31-37), \$5,868,433,000; deposits (12-31-37), \$758,416,649. 640,083 electric meters; 422,022 gas (nat.) meters; 334,998 telephones. Wayne University; University of Detroit; professional and technological schools and colleges. Abendpost + (German).....[Evg.ex.Sun., Sun. Morn.] Independent.....1854 7 26 294 9.00 E. S. Sahlmann, Publisher, 1442 Brush St.						
Adcrafter, The.....Tuesday.....Advertising.....1922 3 27 140 2.00 1,025 The second edition each month used as a monthly edition. 2 42 140 Controlled free dist. 825 Harold M. Hastings, Editor; Adcraft Club of Detroit, Pub., 2237 Book Tower.						
Air Conditioning and Refrigeration News ..... } Wednesday.....[Refrigeration & Air Cond. 1926 5 26 224 4.00 ★7,949 George F. Taubeneck, Editor; Business News Pub. Co., 5229 Cass Ave.						
American Boy-Youth's Companion ..... } Monthly.....Boys' Interests.....1867 4 27 170 1.50 ★308,650 G. O. Ellis, Editor; The Sprague Publications, Inc., 7430 Second Blvd.						
American Miner, The.....Monthly.....Coal Mining.....1934 7 26 280 .50 Martin Himler, Editor; American Miner Pub. Co., 8502 W. Jefferson Ave.						
Automotive News.....Saturday.....Automotive.....1925 5 24 196 4.00 †10,000 Advertising accepted in Saturday edition only. Prints monthly supplement called Trailer, Bus and Truck Trade. Chris. Sinsabaugh, Editor; Slocum Publishing Company, 527 New Center Bldg.						
Brightmoor Journal + .....Thursday.....Independent.....1900 8 24 294 1.00 2,500 Mainly free distribution. Jack Sweet, Editor; Redford Printing Co., Pub., 17205 Lahser Ave.						
Bulletin, Michigan Society of Architects ..... } Tuesday.....Archi.&Bldg..... 1926 2 36 133 x.50 1,100 T. C. Hughes, Editor; Michigan Society of Architects, Pub., 120 Madison Ave. 400 Controlled free dist.						
Burroughs Clearing House.....Monthly.....Bank.&Finan..... 1916 3 32 142 Free Controlled free dist. >69,214 H. J. Boone, Editor; Burroughs Adding Machine Company, Publisher, Second and Burroughs Ave.						
Business Service.....Monthly.....[Business Collections 1908 2 30 105 7.50 Fred G. Stanley, Editor; American Collection Service, Pub., Polk Directory Bldg.						
Cat Gazette.....Monthly.....Cats.....1934 2 36 140 2.00 Agnes V. Hildebrand, Editor; The Cat Gazette Pub. Co., 1127 W. Six Mile Rd.						
Catholic Women's Magazine.....Monthly.....Cath.Wom.Int.... 1935 2 42 143 x1.50 Controlled free dist. 11,500 Mrs. Hugh A. McLaughlin, Ed.; League of Cath. Women, Pub., 120 Parson St.						
Courier + .....Friday.....Republican.....1864 8 24 294 1.50 Milton Carmichael, Editor; Detroit Courier Pub. Co., Inc., 3201 Barlum Tower.						
D. A. C. News.....Monthly.....Club Affairs.....1916 2 42 140 2.50 Charles A. Hughes, Editor; Detroit Athletic Club, Pub., 241 Madison Ave.						
Destertarea + (Roumanian).....Saturday.....Democratic.....1914 8 24 283 2.00 5,830 H. Fainaru, Editor; Roumanian Section of International Workers Order, Pub., 6527 Russell St.						
Detroit Banker.....Quarterly.....Banking.....1926 2 32 98 Free to members. Bruce F. Studebaker, Ed.; Amer. Inst. of Banking, Pub., Nat'l Bank of Detroit.						
Detroit Club Woman.....Monthly.....Club Interests... 1911 3 26 130 x1.00 100 Not issued during July, August, September. 2 42 130 Controlled free dist. 12,500 Mrs. Belle McColl, Editor; Cox Publishing Company, 60 East Euclid Ave.						
Detroit Collegian ✓ .....Mon.,Wed.,Fri.Collegiate..... 1918 5 24 231 1.50 Controlled free dist. 4,900 Wayne University Student Publications Committee, Pubs., 5221 Second Blvd.						
Detroitier.....Monday.....Bd. of Com.....1910 3 28 140 Free to members. John R. Scolaro, Ed.; Detroit Board of Commerce, Pub., 320 W. Lafayette Blvd.						
Detroiti Magyarasag + (Journal) (Hungarian) ..... } Friday.....Non-partisan.....1932 8 26 280 2.00 7,191 Ernest Palos, Editor; Detroiti Magyarasag Pub. Co., Inc., 7862 W. Jefferson Ave.						

Ch circulation—★June and March A.B.C. Statements; >CCA Audit; §P.O. Statement; Bold face, sworn; †Publisher's Report; Light face, estimated. + Uses Mats. ☉Nonpareil ems. 12 to inch. ▽Agate lines, 14 to inch. †County Seat. Population—1930 Census. ✓Issued only during academic year. xSubscription included in membership fee.

MICHIGAN

Directory of Newspapers and Periodicals, 1939

DETROIT† (Continued)		Estab	Cols	Width	Depth	Sub	Circ
Detroit Ujsag+ (News) (Hungarian)	Friday.....Independent.....1909	7	26	284	2.00		115,106
James Becker, Editor; Julius Fodor, Publisher, 7907-11 W. Jefferson Ave.							
Detroit Labor News+	Friday.....Labor.....1914	8	24	287	2.00		
Detroit and Wayne County Federation of Labor, Pub., 274 E. Verner Highway.							
Detroit Law Journal+	Monday.....Legal.....1896	8	26	273	1.00		
Thomas W. Thompson, Ed.; Detroit Law Journal Co., Pub., 801 Lawyers' Bldg.							
Detroit Medical News.....	Monday.....Medical.....1909	2	32	112	x1.00		
G. S. Bates, M.D., Editor; Wayne County Medical Soc., Pub., 4421 Woodward Ave. Controlled free dist.							
							2,925
Detroit Purchasor.....	Monthly.....Pur. Agents.....1920	2	36	126	x2.50		
L. G. Auberlin, Ed.; Purch'g Agts. Assn. of Detroit, Pub., 310 Stephenson Bldg. Controlled free dist.							
							1,600
Detroitske Listy—See Spravednost, Chicago, Ill.							
Dispatch-Reporter.....	Friday.....Independent.....1911	6	26	273	1.00		
Dispatch Printing Company, Inc., Publisher, 11814 E. Jefferson Ave.							
Ecorse Advertiser+.....	Thursday.....Independent.....1927	8	24	280	2.00		13,400
Partly free distribution.							
Paul M. Hart, Editor and Publisher, 4025 W. Jefferson Ave., Ecorse.							
Ecorse Herald—See River Rouge Herald.							
Elementary English Review✓	Monthly.....Educational.....1924	2	31	112	2.50		
C. C. Certain, Editor and Publisher, P. O. Box 67, North End Station.							
F. T. D. News.....	Monthly.....Florists.....1920	2	39	140	2.00		7,714
Florists' Telegraph Delivery Assn., Inc., Pub., 251 W. Larned St.							
Ford Merchandiser.....	Monthly.....Ford Dealers.....1935	3	26	140	3.00		
Partly free distribution.							
H. James Larkin, Editor; Merchandiser Publishing Co., 2457 Woodward Ave.							
Free Press+	Every Morn.....Independent.....1831	8	24	301	9.00		260,138
M. W. Bingay, Editor; The Detroit Free Press Co., Pub., 321 Lafayette Blvd. Sunday circ. 6.00							
							275,422
Fundamentalist. The.....	Friday.....Baptist.....1922	5	24	224	1.00		
J. F. Norris, Ed.; Religious Press Assn., Pub., 13th and Market Sts., Phila., Pa.							
Gazette Van Detroit+ (Flemish & Dutch).....	Friday.....Independent.....1914	8	24	294	2.00		6,700
Hortense Leplae, Editor; Gazette Van Detroit, Publisher, 11243 Mack Ave.							
Greek Tribune+ (Greek).....	Thursday.....Greek Int.....1921	8	26	280	3.00		
Demosthenes Pantazopoulos, Editor; Athens Printing Co., Pub., 685 Monroe Ave.							
Grocers' Spotlight.....	Semi-mo.....Retail Grocers...1933	8	24	308	x2.00		2,765
Controlled free dist.							
							5,500
L. R. Shamie, Editor; Detroit Retail Grocers' Assn., Pub., 1013 Fox Theatre Bldg.							
Hamtramck-North Detroit Citizen+ (English).....	Friday.....Independent.....1934	5	24	224	Free		20,000
R. B. Gibson, Editor; Hamtramck Publishing Co., Box 88, Hamtramck.							
Harper-Van Dyke News and Associated Newspapers+	Thursday.....Independent.....	5	24	220	1.50		
Consists of Gtatiot News, Harper-Van Dyke News, Jefferson-Kercheval News, Mack Ave. Enterprise. Partly free distribution. Combined circ.							
							35,000
M. M. Plumb, Jr., Ed.; Harper-Van Dyke News, Inc., Pub., 6626 Van Dyke Ave.							
Highland Parker+.....	Thursday.....Independent.....1919	8	24	294	3.50		18,500
Prints edition under name of State Fair, covering North Detroit, with free circ.							
							19,300
C. C. Swanwick, Editor; Highland Parker, Inc., Publisher, 21 W. Davison Ave., Highland Park.							
Highway News.....	Monthly.....{ Motor Freight 1935	2	30	115	1.00		118
R. Woodburn, Editor; Highway News, Publisher, 220 Fort Shelby Hotel. Traffic Controlled free dist.							
							6,846
Himler Marton Hetilapja+ (Hungarian).....	Saturday.....Ind. Dem.....1923	7	26	280	2.00		6,347
Magyar Banyaszlap+ (Hungarian).....	Thursday.....Independent.....1913	7	26	280	3.00		11,141
Martin Himler, Editor; Associated Hungarian Weeklies of America, Inc., Pub., 8502 W. Jefferson Ave.							
Jewish Chronicle+.....	Friday.....Jewish.....1916	8	24	304	3.00		
Philip Slomovitz, Editor; Jewish Chronicle Pub. Co., Inc., 525 Woodward Ave.							
Jewish Daily Forward (Detroit edition)—	See Jewish Daily Forward, Chicago.						
Journal.....	Monthly.....Ret. Drugs.....1913	3	26	140	x2.00		
Detroit Retail Druggists Assn., Pub., 516 Maccabees Bldg. Controlled free dist.							
							2,202
Journal of the American Concrete Institute.....	{ 6 ti. a year.....Concrete Eng'g..1929	2	26	98x10.00			1,949
Concrete Institute { Issued during Sept., Nov., Jan., Feb., April and June.							
Harvey Whipple, Editor; Amer. Concrete Institute, Pub., 408 New Center Bldg.							
Jugoslaven—The Jugoslav (Jug.-Eng.).....	Semi-mo.....Jugo. Int.....1931	5	24	217			
Jugoslav Central Organization, Publisher, 5238 Russell St.							
Katholikus Magyarok Vasarnapja+ (Hung.).....	Thursday.....Catholic.....1900	7	26	280	2.00		12,500
Rev. Ernest Rickert, Editor; Msgr. A. Koller and Rev. E. Rickert, Pubs., 7907 W. Jefferson Ave.							
Legal Herald.....	Thursday.....Legal.....1911	8	24	273	Free		
C. C. Ward, Publisher, 10 W. Henry St., River Rouge.							
Legal News+.....	Morn.ex.Sun...Court News.....1894	8	24	294	9.00		
Frank J. Kelk, Editor; Detroit Legal News Co., Pub., 610 Congress St., West.							
Legion News.....	Friday.....Amer. Legion.....1928	5	24	210	x.50		10,878
Jack R. C. Cann, Editor; Detroit Districts Assn., The American Legion, Publisher, 401 W. Lafayette Blvd.							
Linen Supply News.....	Monthly.....{ Towel & Linen 1917	3	30	143	2.00		1,226
Wm. B. Hurlburt, Editor; Linen Supply News, Inc., Publisher, 1010 Fox Bldg. Sup. Indus.							

Circulation—★June and March A.B.C. Statements; †P.O. Statement; Bold face, sworn; ‡Publisher's Report; Light face estimated. + Uses Mats. ⊕ Nonpareil ems, 12 to inch. ▽ Agate lines, 14 to inch. ✓ Issued only during academic year. x Subscription included in membership fee.



Directory of Newspapers and Periodicals. 1939

MICHIGAN

DETROIT† (Continued)		Estab	Cols	Width	Depth	Sub	Circ	
Maintenance of Way Employees Journal	Monthly.....	{Maint. of Way Employees	1892	2	30	112	1.00	84,540
F. Finnson, Editor; Brotherhood of Maintenance of Way Employees, Publisher, 61 Putnam Ave.								
Masonic News	Monthly.....	Masonic.....	1919	2	44	140	1.00	
D. B. Kirk, Editor; Masonic Temple Association, Publisher.								
Michigan Bell (no adv.)	Monthly.....	Tele. Emp.....	1920	3	28	140	Free	12,500
Thomas I. Starr, Editor; Michigan Bell Telephone Co., Pub., 1365 Cass Ave.								
Michigan Catholic+	Thursday.....	Catholic.....	1873	8	24	301	2.50	35,412
Anthony Beck, Editor; Michigan Catholic, Pub., 6202 Hamilton Ave.								
Michigan Christian Advocate	Thursday.....	Methodist.....	1874	3	28	154	2.00	12,288
Wm. H. Phelps, Ed.; Michigan Christian Advocate Pub. Co., 32 E. Elizabeth St.								
Michigan Chronicle+	(Negro) Thursday.....	Independent.....	1936	8	24	301	2.00	†14,000
L. E. Martin, Editor; Michigan Chronicle Pub. Co., 612 E. Vernor Highway.								
Michigan Contractor and Builder	Saturday.....	Construction.....	1905	3	32	147	6.00	1,853
F. M. Carter, Editor; Contractor Publishing Company, 5 W. Larned St.								
Michigan Engineer	Quarterly.....	Engineering.....	1887	2	27	102	x	1,000
C. L. Allen, Editor; Michigan Engineering Society, 5 W. Larned St.								
Michigan Farmer	Ftnly (Sat.).....	Agricultural.....	1843	4	26	192	.50	★148,502
Burt Wermuth, Ed.; Capper-Harman-Slocum, Inc., Pub., 1632 Lafayette Blvd.								
Michigan Independent+	Thursday.....	Ind. Rep.....	1935	7	26	294	1.25	3,000
W. J. Robinson, Editor; Michigan Independent Pub. Co., 471 Gratiot Ave.								
Michigan Investor	Saturday.....	Bank.&Invest.....	1905	3	32	147	5.00	1,256
G. A. Harding, Editor; Michigan Investor Pub. Co., 5 W. Larned St.								
Michigan Manufacturer and Financial Record	Saturday.....	Ind'l & Finan.....	1907	3	32	147	5.00	
Norman T. Farr, Editor; Manufacturer Pub. Co., 915 Transportation Bldg.								
Michigan Milk Messenger	Monthly.....	Milk Market'g.....	1919	4	26	182	x.50	16,715
I. T. Pickford, Ed.; Michigan Milk Producers Assn., Pub., 406 Stephenson Bldg.								
Michigan Police Journal	Monthly.....	Police.....	1931	3	28	140	x1.50	‡540
E. B. Wilson, Editor; Michigan Assn. of Chiefs of Police, Pub., 444 Bagley Ave.								
Michigan Trucking News	Monthly.....	Trucking.....	1933	3	26	140	x2.00	1,000
D. V. Palmer, Editor; Michigan Trucking Assn., Pub., 222 Fort Shelby Hotel.								
Motorman, Conductor and Motor Coach Operator	Monthly.....	{Transit & Bus Employees	1892	2	30	117	x.48	88,500
John J. Woods, Editor; Amalgamated Assn. of Street, Electric Ry. and Motor Coach Employees, Publishers, 260 E. Vernor Highway.								
Motor News	Monthly.....	Motoring.....	1917	3	28	140	x1.00	119,846
W. J. Trepagnier, Editor; Automobile Club of Michigan, Pub., 139 Bagley Ave.								
N. A. D. A. Bulletin	Monthly.....	Auto Dealers.....	1917	3	25	140x12.00		6,389
Walter E. Blanchard, Ed.; National Automobile Dealers Assn., Pub., Hotel Statler.								
National Gleaner Forum	Monthly.....	Fraternal Insur.....	1894	3	26	133	x.25	
Ross L. Holloway, Editor; Gleaner Life Ins. Soc., Pub., 5705 Woodward Ave.								
News+	{Evg.ex.Sun., Independent.....	1873	8	24	308	9.36	★★306,183	
W. S. Gilmore, Editor; Evening News Assn., Pub., Lafayette Blvd. and 2nd Ave.								
Plastering Craft, The	Monthly.....	{Plastering & Lathing Ind.	1928	2	42	136	3.00	1,200
Edward McDonnell, Editor; Contracting Plasterers International Assn., Pub., 4755 Commonwealth Ave.								
Polish News+ (Dziennik Polski)	{Evg.ex.Sun.....	Independent.....	1904	8	24	294	9.36	
J. Ostrowski, Editor; Polish-American Pub. Co., Inc., 1550 E. Canfield Ave.								
Redford Record+	Thursday.....	Independent.....	1900	8	24	280	1.50	2,420
Jack Sweet, Editor; Redford Publishing Co., 17205 Lahser Ave.								
River Rouge Herald+	Thurs. & Fri.....	Non-partisan.....	1912	8	24	301	Free	6,400
Prints edition as Ecorse Herald, circ. 3,000.								
Constance Peterson, Editor; C. C. Ward, Publisher, 10 W. Henry St., River Rouge.								
State Trooper	Monthly.....	{State Police of Mich. & Ohio	1919	3	30	144	1.50	
O. H. Jennings, Editor; State Trooper Publishing Co., 210 Lincoln Bldg.								
Times+	{Evg.ex.Sun., Independent.....	1920	8	24	280	9.36	★★285,527	
J. C. Manning, Editor; W. E. Anderson, Publisher, 1370 Cass Ave.								
Tool Engineer	Monthly.....	Tool Eng'g.....	1932	3	27	140	xFree	
Roy T. Bramson, Editor; Amer. Soc. of Tool Engineers, Pub., 2842 W. Grand Blvd.								
Trailer Caravan	Monthly.....	{Trailer Owners & Mfrs.	1936	3	26	140	1.00	
Ralph G. Hess, Editor; Hesbar Publications, 2411 Fourteenth St.								
Tribuna Italiana+ (Italian)	Friday.....	Independent.....	1909	7	26	294	2.00	13,000
Mary O. Giuliano, Editor and Publisher, 2670 Gratiot Ave.								
Tribune+ (Negro)	Saturday.....	Non-partisan.....	1922	8	24	287	1.75	11,500
J. E. McCall, Editor; Midwest Publishing Co., 2146 St. Antoine St.								

Circulation—★Sept. A.B.C. Statement; ★June and March A.B.C. Statements; >CCA Audit; §P.O. Statement; Bold face, sworn; †Publisher's Report; Light face, estimated. + Uses Mats. ◇Nonpareil ems. 12 to inch. ‡Agate lines, 14 to inch. xSubscription included in membership fee.

**MICHIGAN**

**Directory of Newspapers and Periodicals, 1939**

DETROIT† (Continued)	Estab	Cols	Width	Depth	Sub	Circ
Tuners' Journal.....Monthly.....Piano Tuners.....1920	3	30	133	2.00		
Mary C. Gubbins, Ed.; Nat'l Assn. of Piano Tuners, Inc., Pub., P. O. Box 233.						
Ujsag+ (Hungarian).....Friday.....Independent.....1910	8	24	280	2.00		
George Kemeny, Editor; Julius Fodor, Publisher, 7911 W. Jefferson Ave.						
Varsity News v.....Wednesday.....Collegiate.....1918	8	24	294	x1.00		\$2,650
Students of the University of Detroit, Editors and Publishers.						
Voce del Popolo+ (Voice of the People) (Ital.&Eng.).....Friday.....Independent.....1910	7	26	294	1.50		12,000
Joseph Ciarrocchi, Editor; Italian Publishing Company, 3442 McDougall St.						
DEXTER (F6), pop. 894; Washtenaw Co. (SE). On Huron River, 9 m W of Ann Arbor. MC RR. Saw mill. Timber. Summer resort. Dairy, stock, poultry, fruit farms.						
Leader+.....Thursday.....Independent.....1868	7	26	276	1.50		400
Mrs. John O. Thompson, Publisher.						
DIMONDALE (E6), pop. 545; Eaton Co. (S). 10 m SW of Lansing, banking town. NYC RR. Diversified farming. Wheat, corn, oats.						
News.....Friday.....Independent.....1897	6	26	280	1.00		550
L. N. Russell, Editor; News Publishing Company.						
DOWAGIAC (C6½), pop. 5,550; Cass Co. (SW). 15 m N of Niles. MC RR. Manufactures furnaces, stoves, ranges, fishing tackle, rifle barrels, air conditioning equipment, hot water heaters, steel golf shafts, beverages. Nurseries. Summer resort. Timber. Diversified farming. Wheat, corn, celery.						
News+.....Evg.ex.Sun.....Independent.....1897	8	24	287	7.80		\$2,307
Dowagiac Daily News Co., Publisher, 203 Commercial St.						
DUNDEE (F7), pop. 1,364; Monroe Co. (SE). 14 m W of Ann Arbor. AA; INAB RRs. Alfalfa meal and feed mills; cannery; hatcheries. Dairy, grain, truck farms. Hay, wheat, cats.						
Reporter+.....Thursday.....Independent.....1876	6	26	273	1.50		\$1,000
Clare M. Adams, Editor and Publisher.						
DURAND (F5½), pop. 3,081; Shiawassee Co. (SEC). 15 m W of Flint. GT; AA RRs. Gravel screeners manufactured; grain elevator; railroad shops. Agriculture. Beans, corn, wheat.						
Express+.....Thursday.....Independent.....1887	6	26	273	1.50		\$1,470
Harry L. Izor, Editor and Publisher.						
EAST DETROIT (G6), pop. 5,955; Macomb Co. (SE). Adjoins Detroit. GT RR. Curled hair factory. Residential. Truck, poultry farms.						
South Macomb News+.....Thursday.....Independent.....1932	8	24	294	1.00		\$7,200
W. B. MacLachlan, Editor; Nellis Newspapers, Publisher, Mt. Clemens.						
EAST JORDAN (D3), pop. 1,523; Charlevoix Co. (N). On Pine Lake, 54 m NE of Traverse City. EJ&S RR. Manufactures canned goods, iron castings, butter, pickles. Summer resort. Agriculture. Cherries, apples, dairy products.						
Charlevoix County Herald+.....Friday.....Republican.....1897	6	26	280	1.50		1,155
G. A. Lisk, Editor and Publisher.						
EAST LANSING (E6), pop. 4,389; Ingham Co. (S). Adjoins Lansing. PM RR. Residential. Michigan State College of Agriculture and Applied Science. Agriculture. Live stock, sugar beets, grain.						
Michigan State College Record v (no adv.).....Quarterly.....Coll. Alumni.....1896	3	28	140	Free		\$12,000
Lloyd H. Geil, Editor; Michigan State College, Publisher.						
Michigan State News v.....Tu.,Th.,Sat.....Collegiate.....1909	8	24	280	2.00		\$6,000
Students of Michigan State College, Publishers.						
EAST TAWAS (F4), pop. 1,455; Iosco Co. (NE). On Tawas Bay, near Lake Huron, 65 m NE of Bay City. D&M RR. Railroad shops. Resort. Fisheries. Agriculture. Hay, grain, potatoes.						
Iosco County Gazette+.....Thursday.....Republican.....1868	7	26	280	1.50		1,340
Edna M. Otis, Editor and Publisher.						
EATON RAPIDS (E6), pop. 2,822; Eaton Co. (S). 17 m S of Lansing. MC; NYC RRs. Manufactures woolen cloth, blankets and yarn, pickles, ice cream. Cold storage plant. Mineral springs. Stock, dairy, fruit, poultry farms.						
Journal+.....Friday.....Republican.....1864	7	24	276	1.50		1,381
R. D. Gifford, Editor; Journal Publishing Company.						
ECORSE—See Detroit.						
EDMORE (D5), pop. 897; Montcalm Co. (SC). 60 m W of Saginaw. PM RR. Bank, Alma. Lake resort. Oil, gas wells. Dairy, stock, poultry, grain farms.						
Times+.....Thursday.....Independent.....1901	7	26	308	1.00		\$1,007
Tom Burns, Editor; Edmore Publishing Company.						
EDWARDSBURG (C7), pop. 388; Cass Co. (SW). 9 m NW of Elkhart, Ind. GT RR. Bank, Cassopolis. Lake resort. Grain farms. Corn, wheat, oats.						
Argus+.....Thursday.....Independent.....1875	6	26	280	2.00		
George R. and Charles H. Andrus, Editors and Publishers.						
ELK RAPIDS (D3½), pop. 615; Antrim Co. (NW). On Grand Traverse Bay, 18 m NE of Traverse City. PM RR. Resort. Diversified farming. Potatoes, beans, cherries.						
Progress+.....Tues.&Thurs.....Republican.....1871	7	24	280	2.00		
Ruth A. Mattison, Editor; M. H. Mattison, Publisher.						
ELKTON (F5), pop. 538; Huron Co. (E). 50 m NE of Bay City. PM RR. Tile, butter factories; grain elevators. Diversified farming. Beans, hay, barley.						
Advance+.....Thursday.....Independent.....1897	7	24	280	1.50		487
G. V. Hartman, Editor and Publisher.						
ELSIE (E5), pop. 664; Clinton Co. (SC). 16 m NW of Owosso. AA RR. Oil refinery. Diversified farming. Dairy products, grain, sugar beets.						
Sun+.....Thursday.....Independent.....1880	5	24	217	1.50		825
R. D. Martin, Editor and Publisher.						

Circulation—★June and March A.B.C. Statements; †P.O. Statement; Bold face, sworn; ‡Publisher's Report; Light face, estimated. +Uses Mats. ◊Nonpareil ems. 12 to inch. ∇Agate lines. 14 to inch. †County Seat. Population—1930 Census. √Issued only during academic year. xSubscription included in membership fee.

Directory of Newspapers and Periodicals, 1939

MICHIGAN

	Estab	Cols	Width	Depth	Sub	Circ
<b>ESCANABA</b> † (B3), pop. 14,524; Delta Co. (S Up. Penin.). On Green Bay, 56 m N of Menominee. C&NW; F&LS RRs. Railroad, lumber and ore-shipping center. Manufactures paper, flooring, veneer, foundry products, beverages. Fisheries; timber. Resort. Dairy, poultry, truck farms.						
Press +	Morn.ex.Mon.	8	24	280	7.80	\$7,869
John P. Norton, Editor; Escanaba Daily Press Co., Pub.	Republican				Sunday circ.	\$7,869
<b>EVART</b> (D4½), pop. 1,301; Osceola Co. (NWC). 80 m N of Grand Rapids. PM RR. Manufactures logging tools, powdered milk. Lake resort. Dairy, stock farms. Potatoes, corn, hay.						
Review +	Thursday	7	24	280	1.50	1,140
Berkeley Smith, Editor; Smith & Smith, Publishers.	Republican					
<b>EWEN</b> (F1½), pop. ×790 Ontonagon Co. (NW Up. Penin.). 50 m E of Ironwood. DSS&A RR. Lumber mill; creamery. Dairy, grain, poultry farms.						
Cloverland Press +	Wednesday	7	26	280	2.00	‡750
D. H. Phillips, Editor and Publisher.	Independent					
<b>FAIRGROVE</b> (F5), pop. 437; Tuscola Co. (E). 20 m SE of Bay City. PM RR. Elevator. Grain, dairy, stock farms. Beans, sugar beets.						
Enterprise	Friday	6	26	280	1.00	
B. H. Cornell, Editor and Publisher.	Local					
<b>FARMINGTON</b> (F6), pop. 1,243; Oakland Co. (SE). 5 m W of Detroit. Railroad station, Northville. PM RR. Manufactures wines, dairy products, cement blocks. Nurseries. Residential. Dairy, fruit farms.						
Enterprise +	Thursday	7	24	280	1.50	‡1,567
Roger Budrow, Editor; H. Levinson, Publisher.	Independent					
<b>FENNVILLE</b> (C6), pop. 622; Allegan Co. (SW). 15 m S of Holland. PM RR. Manufactures canned goods, spray materials, vinegar. Fruit, dairy farms.						
Herald +	Friday	6	27	280	1.50	‡800
Geo. A. Sheard, Editor and Publisher.	Ind. Rep.					
<b>FENTON</b> (F6), pop. 3,171; Genesee Co. (SEC). 16 m S of Flint. GT RR. Cement, tool, die works. Summer resort. Dairy, fruit, poultry, stock farms.						
Courier +	Thursday	5	24	224	1.50	1,210
Claude A. Cohoon, Editor and Publisher.	Ind. Rep.					
Independent +	Thursday	7	26	280	1.50	
S. F. Beach, Editor; S. F. and F. E. Beach, Publishers.	Independent					
<b>FERNDALE</b> (F6), branch of Detroit P. O., pop. 20,855; Oakland Co. (SE). On Detroit River, 2 m N of Detroit. GT RR. Manufactures synthetic resins, steel tubing, forgings, castings, auto polish, paint, shellac. Residential.						
Enterprise +	Monday	5	24	224	1.50	4,200
Andrew Barry, Editor; Ferndale Enterprise Co., Publisher.	Democratic					
Gazette +	Thursday	8	24	287	Free	15,200
S. R. McGuire, Editor; Ferndale Gazette Pub. Co., Inc., 22728 Woodward Ave.	Independent					
Progress +	Thursday	8	24	294	Free	5,500
C. C. Swanwick, Editor; Highland Park Publishing Co.	Independent					
<b>FLAT ROCK</b> (F6), pop. 1,231; Wayne Co. (SE). On Huron River, 24 m SW of Detroit. DT&I RR. Auto parts manufactured. Railroad shops and round house.						
Huron Valley Sentinel	Friday	6	26	276	1.00	‡170
James E. Mote, Publisher.	Independent					
Register—See Times, Trenton.						
<b>FLINT</b> † (F5½), pop. 156,492; Genesee Co. (SEC). On Flint River, 61 m NW of Detroit. PM; GT RRs. Airport. Manufactures autos, auto bodies, accessories, structural steel, foundry, chemical, dairy products, soft drinks, refrigerator equipment, tents, awnings, elevators. Mercury refinery. Pour banks; bank clearings (12-31-37, \$64,545,321; deposits (12-31-37), \$346,548,000. 46,088 electric meters; 32,873 gas (artif.) meters; 25,584 telephones. State Institution for Deaf.						
Flint-Genesee County Legal News +	Wednesday	6	26	280	1.50	‡2,500
Ralph C. Gillett, Editor and Publisher.	Legal					
Journal +	[Evg.ex.Sun., Sun. Morn.]	1882	8	24	308 9.36	★51,305
Michael A. Gorman, Editor; Booth Newspapers, Inc., Pub., 501 Harrison St.	Independent				Sunday circ. 2.60	★50,523
News-Advertiser +	Tues. & Fri.	1933	8	24	304 2.50	‡45,121
D. E. Johnson, Editor; Advertisers Press, Inc., Pub., 209 W. First Ave.	Independent				Controlled free dist.	
Review +	Friday	1910	8	24	287 2.00	20,617
J. Schiavone, Editor; G. W. Starkweather, Publisher, 221 W. Taylor St.	Independent					
<b>FLUSHING</b> (F5½), pop. 1,723; Genesee Co. (SEC). On Flint River, 10 m W of Flint. GT RR. Flour mill. Residential. Diversified farming. Dairy products, beans, grain.						
Observer +	Thursday	1882	6	26	276 1.50	
William E. Beebe, Editor and Publisher.	Independent					
<b>FOWLER</b> (E5), pop. 561; Clinton Co. (SC). 20 m N of Lansing. GT RR. Agriculture. Grain, corn, sugar beets.						
Post	Thursday	1937	5	24	210 1.00	
Clyde H. McComb, Editor and Publisher.	Independent					
<b>FOWLerville</b> (E6), pop. 1,141; Livingston Co. (SE). 25 m SE of Lansing. PM RR. Feed mill; creamery; nursery. Dairy, poultry, grain farms. Wheat, beans, hay.						
Review +	Wednesday	1874	6	26	280 1.50	‡950
Harmon & Rudnicki, Editors and Publishers.	Independent					
<b>FRANKENMUTH</b> (F5), pop. 925; Saginaw Co. (EC). On Cass River, 14 m SE of Saginaw. Railroad station, Gera. PM RR. Manufactures cheese, flour, woolen goods, machine bushings, beer boxes. Dairy, grain farms. Corn, wheat, oats.						
News +	Thursday	1906	8	24	308 1.50	‡1,264
Wm. R. Gallagher, Editor and Publisher.	Independent					

Circulation—★Sept. A.B.C. Statement; ★June and March A.B.C. Statements; §P.O. Statement; Bold face, sworn; †Publisher's Report; Light face, estimated. + Uses Mats. ⊕ Nonpareil ems. 12 to inch. ▽ Agate lines. 14 to inch. ‡County Seat. Population—1930 Census. ×Dun & Bradstreet estimate.

MICHIGAN

Directory of Newspapers and Periodicals, 1939

	Estab	Cols	Width	Depth	Sub	Circ	
<b>FRANKFORT</b> (C4), pop. 1,468; Benzie Co. (NW). On Lake Michigan, 35 m SW of Traverse City. AA RR. Railroad car ferries to lake ports. Cannery. Summer resort. Fisheries. Agriculture, especially fruit.							
Benzie County Patriot +	Thursday	Independent	1896	7	26	280 2.00	872
A. P. Peterson, Editor and Publisher.							
<b>FREEPOT</b> (D6), pop. 388; Barry Co. (SW). 25 m SE of Grand Rapids. Railroad station, Alto. PM RR. Bank, Hastings. Rakes, wooden specialties, dairy products manufactured. Live stock, dairy, poultry farms.							
News +	Thursday	Independent	1926	5	24	224 1.00	
Ken. W. Braendle, Editor and Publisher.							
<b>FREMONT</b> (D5), pop. 2,157; Newaygo Co. (W). 25 m NE of Muskegon. PM RR. Manufactures canned baby food. Dairy, poultry, fruit farms.							
Newaygo County News +	Thursday	Independent	1934	7	24	273 1.00	\$4,400
Ray Clemens, Editor and Publisher.							
Times-Indicator +	Thursday	Republican	1878	7	26	280 2.00	\$1,326
Don Vander Werp, Editor and Publisher.							
<b>GALESBURG</b> (D6), pop. 936; Kalamazoo Co. (SW). 9 m E of Kalamazoo. MC RR. Seedhouse. Ships seeds, plants. Dairy, fruit, stock, grain farms.							
Argus +	Thursday	Independent	1879	6	26	280 1.50	655
Searth Inglis, Editor and Publisher.							
<b>GARDEN CITY</b> (F6), pop. 2,081; Wayne Co. (SE). 5 m NW of Dearborn, banking town and railroad station. MC; DT&I; PA; WAB RRs. Residential. Truck, grain farms. Potatoes, cabbage, corn.							
Review +	Saturday	Independent	1932	7	24	280 1.00	
Roger Budrow, Editor; Levinson Publications, Inc.							
<b>GAYLORD</b> † (E3 ½), pop. 1,627; Otsego Co. (N). 70 m W of Alpena. MC RR. Creamery. Hay fever resort. Hardwood timber. Dairy, stock, fruit farms.							
Otsego Co. Herald-Times +	Thursday	Ind. Rep.	1875	7	24	283 1.50	\$1,010
Paul MacDonald, Editor; Gaylord Printing Company, Publisher.							
<b>GLADSTONE</b> (B3), pop. 5,170; Delta Co. (S Up. Penin.). On Bay de Nocquet, 9 m NE of Escanaba. MSP&SSM RR. Manufactures plywood, flooring, veneers, sporting goods, motors. Resort. Fisheries. Timber. Diversified farming. Potatoes, strawberries, poultry.							
Delta Reporter +	Thursday	Independent	1885	7	24	280 1.50	\$1,150
J. A. Sturgeon, Editor and Publisher.							
<b>GLADWIN</b> † (E4 ½), pop. 1,248; Gladwin Co. (NEC). 55 m NW of Bay City. MC RR. Oil wells. Lake resort. Stock, dairy farms.							
Gladwin County Record and Beaverton Clarion +	Wednesday	Independent	1877	8	24	308 1.50	2,950
E. T. White, Jr., Editor; Gladwin County Record, Publisher.							
<b>GOBLES</b> (D6), pop. 519; Van Buren Co. (SW). 17 m W of Kalamazoo. MC RR. Bank, Bloomingdale. Cannery; feed mill. Lake resort. Farming. Potatoes, fruits, corn.							
News +	Thursday	Republican	1893	6	26	280 1.50	\$500
J. Bert Travis, Editor and Publisher.							
<b>GRAND BLANC</b> (F5 ½), pop. 917; Genesee Co. (SEC). 5 m S of Flint, banking town. PM RR. Residential. Dairy, stock, grain farms. Alfalfa, wheat, beans.							
Press	Thursday	Independent	1929	6	26	280 1.50	
Sadie B. Fletcher, Editor; D. C. Hooker, Publisher.							
<b>GRAND HAVEN</b> † (C5 ½), pop. 8,345; Ottawa Co. (W). On Lake Michigan, 12 m S of Muskegon. GT; PM RRs. Manufactures printing presses, pneumatic tools, plumbing fixtures, soda fountains, auto parts, marine engines, pianos, leather gloves, children's playsuits. Tannery; oil refinery. Resort. Fisheries. Agriculture. Potatoes, grapes, celery.							
Great Lakes Journal	Monthly	{Fish. & Coast Guard Activ.	1931	6	26	231 1.00	3,500
Marine Publishing Company, 201 Washington St.							
Tribune +	Evg. ex. Sun.	Independent	1885	8	24	294 5.20	\$2,784
A. W. McCall, Editor; Daily-Tribune, Publisher.							
<b>GRAND LEDGE</b> (E6), pop. 3,572; Eaton Co. (S). On Grand River, 11 m W of Lansing. PM RR. Manufactures furniture, clay products. Dairy, stock farms. Beans, hay.							
Independent +	Friday	Ind. Rep.	1870	8	24	308 1.50	2,490
F. W. Bryce, Editor; Independent Publishing Company.							
<b>GRAND RAPIDS</b> † (D5 ½), pop. 168,592; Kent Co. (W). On Grand River, 152 m NW of Detroit, at head of navigation. GT; PM; NYC; PA; MC RRs. Airport. Furniture center of the country; wholesale fruit and produce center. Also manufactures veneer and lumber products, gases and welding equipment, rubber goods, valves, fittings, pipes, canned goods, preserves, paper products, sticky flypaper, varnishes, lacquers, paints, refrigerators, plumbing and bathroom fixtures, auto bodies, parts, tires, brass, iron products, knit underwear. Railroad shops. Eight banks; bank clearings (12-31-36), \$425,819,000; deposits (12-31-37), \$63,019,823. 64,542 electric (AC) meters; 48,269 gas (nat.) meters; 39,771 telephones. Mt. Mercy College (women); Calvin College and Seminary. Lake resort region. Gypsum, gravel pits.							
Banner, The	Friday	Chn. Ref. Ch.	1865	4	26	182 2.00	15,200
H. J. Kuiper, Editor; Christian Reformed Pub. House, 47 Jefferson Ave., S. E.							
Calvin College Chimes	Monthly	Coll. & Alumni	1903	2	27	112 x1.00	
Students of Calvin College, Editors and Publishers. Controlled free dist. \$400							
Christian Labor Herald +	Thursday	Labor	1887	6	24	280 1.50	
Christian Labor Herald, Publisher, 231 Jefferson Ave., S. E.							
Chronicle +	Friday	Independent	1884	8	24	308 1.00	
Roger Allen, Editor; George W. Welsh Co., Pub., 58 S. Market Ave.							

Circulation—★June and March A.B.C. Statements; §P.O. Statement; Bold face, sworn; †Publisher's Report; Light face, estimated. +Uses Mats. ◊Nonpareil ems. 12 to inch. ∇Agate lines. 14 to inch. †County Seat. Population—1930 Census. √Issued only during academic year. xSubscription included in membership fee.

Directory of Newspapers and Periodicals, 1939

MICHIGAN

GRAND RAPIDS† (Continued)	Estab	Cols	Width	Depth	Sub	Circ
Church Visitor.....Monthly.....Religious.....	1923	2	42	140	.50	345
Rev. A. O. Running, Editor; Nat'l Religious Press, Pub., 523 Ottawa Ave., N. W.	1905	7	26	280	1.00	
Creston News +.....Friday.....Non-partisan.....					Free dist.	5,400
C. B. Magennis, Editor; Mrs. A. Nagelkirk, Pub., 1410 Plainfield Ave., N. E.						
Herald +.....Every Morn.....Independent.....	1885	8	24	294	10.40	★★40,055
Frank Sparks, Editor; Herald Publishing Co.					Sunday circ.	★★34,489
Home Furnishing Blue Book..Bi-monthly.....	1916	3	26	140	1.00	>158
Jeanne Judson, Editor; Artisan Record Publishing Co., 136 Division Ave., N.					Controlled free dist.	>5,219
Instructor for the Sunday School (no adv.).....	1914	3	30	140	1.00	‡28,800
L. J. Lamberts, Editor; Christian Reformed Pub. House, 47 Jefferson Ave., S. E.						
Intelligencer-Leader.....Wednesday.....Ref.Ch.in Amer..	1906	4	24	150	2.00	11,300
B. J. Mulder, Ed.; Religious Press Assn., Pub., 13th and Market Sts., Phila., Pa.						
Labor News +.....Friday.....Labor.....	1910	7	26	280	2.00	‡5,900
Charles L. Daniels, Editor; Grand Rapids Labor News, Inc., Pub., 203 Keith Theatre Bldg.						
Little Flower Circle.....Quarterly.....Catholic.....	1923	2	48	133	3.00	
D. W. McLaughlin, Editor; Little Flower Circle, Publisher.						
Michigan Times +.....Friday.....Republican.....	1936	8	24	304	2.00	‡2,000
K. C. Clapp, Ed.; Grand Rapids Independent Pub. Co., 171 N. Ottawa Ave.					Free dist.	‡10,000
Michigan Tradesman.....Wednesday.....Gen'l Mdse.....	1883	4	26	168	3.00	2,400
Mrs. Florence E. Stowe, Editor; Tradesman Company, Publisher, Barnhardt Bldg.						
Missionary Monthly Reformed Review (English & Dutch).....	1896	2	26	119	1.00	‡6,000
Rev. Henry Beets and Rev. S. Vanderwerf, Editors; Heidenwereld Publishing Co., 737 Madison Ave., S. E.						
Northwestern Weekly +.....Friday.....Non-partisan.....	1914	5	24	227	1.00	1,400
Andrew Van Ysseldyke, Editor; Northwestern Pub. Co., 314 Leonard St., N. W.					Free dist.	3,600
Press +.....Evg.ex.Sun.....Independent.....	1890	8	24	308	6.24	★91,886
Lee M. Woodruff, Editor; Booth Newspapers, Inc., Pub., 22-24 East Fulton St.						
Primitive Methodist Journal..Monthly.....Prim. Meth.....	1892	2	40	135	1.00	‡11,000
Rev. Wesley Boyd, D.D., Editor; Rev. Arthur E. Hiley, Publisher.						
Religious Digest (no adv.).....Monthly.....Religious.....	1935	2	24	90	3.00	
Dr. Bernard Mulder, Editor; W. B. Erdmans Pub. Co., 234 Pearl St., N. W.						
South Kent County News +.....Friday.....Independent.....	1925	7	24	276	1.00	
Ernest B. Blett, Editor; Ernest B. Blett and Edith L. Kaufman, Publishers.						
Standard-Bulletin + (Dutch & English).....	1875	5	24	280	1.50	
M. Berghage, Editor; Standard Press, Publisher, 231 Jefferson Ave., S. E.						
Wachter, De (Dutch).....Wednesday.....Chn. Ref.Chur.....	1868	4	26	182	2.00	5,600
H. Keegstra, Editor; Christian Reformed Pub. House, 47 Jefferson Ave., S. E.						
Wolverine Retailer.....Monthly.....	1932	2	40	140	x	1,301
Herman Hanson, Editor; Michigan Retail Grocers and Meat Dealers Assn., Publisher, 263 Houseman Bldg.						
<b>GRANDVILLE</b> (D5 ½), pop. 1,346; Kent Co. (W). 4 m SW of Grand Rapids, banking town. PM RR. Manufactures refrigerator hardware and stampings. Residential. Agriculture. Celery, peaches.						
Star and Alliance +.....Thursday.....Independent.....	1907	8	24	287	1.00	‡1,000
J. J. Pope, Editor; Star-Alliance Publishing Co.					Free dist.	‡3,600
<b>GRANT</b> (D5), pop. 483; Newago Co. (W). 30 m N of Grand Rapids. PM RR. Creamery. Ships onions. Dairy, truck, poultry farms. Onions, carrots, spinach.						
Herald and Independent.....Thursday.....Republican.....	1898	4	26	210	1.50	‡650
H. V. Seabrook, Editor; Grant Herald and Independent, Publisher.						
<b>GRASS LAKE</b> (E6), pop. 804; Jackson Co. (S). 10 m E of Jackson. MC RR. Grain elevator. Lake resort. Agriculture. Dairy products, live stock, grain.						
News +.....Thursday.....Independent.....	1878	7	26	287	1.50	
Chas. H. Tibbetts, Editor and Publisher.						
<b>GRAYLING†</b> (E4), pop. 1,973; Crawford Co. (N). On Ausable River, 44 m E of Traverse City. MC RR. Manufactures hardwood flooring, lumber. Logging. Timber. Agriculture.						
Crawford Avalanche +.....Thursday.....Independent.....	1878	7	24	280	1.75	742
Oscar P. Schumann, Editor and Publisher.						
<b>GREENVILLE</b> (D5 ½), pop. 4,730; Montcalm Co. (SC). 32 m NE of Grand Rapids. PM; GT RRs. Manufactures refrigerators, gloves, foundry products, farm implements. Resort. Diversified farming. Potatoes.						
News +.....Evg.ex.Sun.....Independent.....	1879	8	24	280	6.00	2,295
D. K. Watts, Editor; Independent Press, Inc., Publisher.						
<b>HAMTRAMCK</b> —See Detroit.						
<b>HANCOCK</b> (G1), pop. 5,795; Houghton Co. (NW Up. Penin.). On Portage Lake ship canal, connecting Keweenaw Bay with Lake Superior, 100 m W of Marquette. MC; CR RRs. Manufactures castings, sausage, beverages. Copper smelting. Summer resort. Suomi College and Theological Seminary. Fisheries. Copper mines; timber. Diversified farming. Potatoes, hay, oats.						
Amerikan Suometar + (Fin.)..Tu.,Th.,Sat.....	1899	7	26	290	3.00	5,141
John E. Rantamaki, Editor; Finnish Lutheran Book Concern, Publisher.						

Circulation—★Sept. A.B.C. Statement; ★June and March A.B.C. Statements; >CCA Audit; \$P.O. Statement; Bold face, swm; †Publisher's Report; Light face, estimated. + Uses Mats. ◇Nonpareil ems, 12 to inch. ▽Agate lines, 14 to inch. ‡County Seat. Population—1930 Census. xSubscription included in membership fee.

**MICHIGAN**

**Directory of Newspapers and Periodicals, 1939**

	Established	Cols	Width	Depth	Sub	Circ
<b>HANCOCK</b> (Continued)						
Nuorten Ystava (Friend of Youth) (Finnish) } Monthly.....Luth. (Juv.).....1915	2	27	92	.65		890
Rev. C. Tamminen and Rev. O. A. Koski, Eds.; Finnish Luth. Book Concern, Pub.						
Paimen-Sanomia (Finnish).....Monthly.....Religious.....1889	2	36	112	1.25		1,035
Rev. A. Kononen, Editor; Finnish Lutheran Book Concern, Publisher.						
<b>HANOVER</b> (E6), pop. 375; Jackson Co. (S). 15 m SW of Jackson, banking town. NYC RR. Timber. Diversified farming.						
Hanover-Horton Local + .....Thursday.....Independent.....1891	6	26	280	1.50		
Merwin O. Baker, Editor and Publisher.						
<b>HARBOR BEACH</b> (G5), pop. 1,892; Huron Co. (E). On Lake Huron, 60 m N of Port Huron. PM RR. Manufactures wheat and corn products, butter. Summer resort. Fisheries. Grain farms. Beans, wheat, oats.						
Times + .....Friday.....Ind. Rep.....1879	6	26	276	1.50		1,035
Carl R. Mizener, Editor and Publisher.						
<b>HARBOR SPRINGS</b> (E3), pop. 1,429; Emmet Co. (N). On Little Traverse Bay, 80 m NE of Traverse City. PA RR. Boat works. Summer resort. Fisheries. Hardwood timber. Agriculture. Potatoes, fruits.						
Emmet County Graphic + .....Thursday.....Republican.....1875	8	24	308	1.50		12,200
E. J. Hanna, Editor; Graphic Publishing Company.						
<b>HARRISON</b> † (E4½), pop. 458; Clare Co. (NC). 43 m SE of Cadillac. PM RR. Summer resort. Dairy, poultry, grain farms. Potatoes, beans.						
Clare County Cleaver + .....Thursday.....Independent.....1881	6	24	280	1.50		950
E. M. Bucholz, Editor and Publisher.						
<b>HARRISVILLE</b> † (F4), pop. 438; Alcona Co. (NE). On Lake Huron, 30 m S of Alpena, banking town. D&M RR. Nurseries. Resort. Agriculture.						
Alcona County Review.....Thursday.....Ind. Rep.....1877	6	26	280	1.00		1605
E. W. Chapelle, Editor; Alcona County Review, Publisher.						
<b>HART</b> † (C5), pop. 1,690; Oceana Co. (W). 37 m N of Muskegon. PM RR. Bank, Shelby. Manufactures canned goods, shirts, butter bowls. Summer resort. Agriculture. Apples, potatoes, beans.						
Courier + .....Thursday.....Independent.....1920	7	26	280	1.50		
Wm. Bowles, Editor; Courier Publishing Company.						
Journal + .....Thursday.....Republican.....1869	7	26	280	1.50		1,300
I. B. Dayharsh, Editor and Publisher.						
<b>HARTFORD</b> (C6½), pop. 1,484; Van Buren Co. (SW). 17 m NE of Benton Harbor. PM RR. Manufactures aluminum wear, prepared foliage. Nurseries. Diversified farming. Fruit, grain, bulbs.						
Day Spring + .....Wednesday.....Ind. Rep.....1870	8	24	280	1.50		1,540
Donald F. Cochrane, Editor; Day Spring Publishing Company.						
<b>HASTINGS</b> † (D6), pop. 5,227; Barry Co. (SW). 26 m NW of Battle Creek. MC RR. Manufactures piston rings, auto parts, car seals, locks, sprinkler equipment, book cases, chairs. Lake resort. Diversified farming.						
Banner + .....Thursday.....Ind. Rep.....1856	8	24	280	1.00		4,760
Cook Bros., Editors and Publishers.						
<b>HESPERIA</b> (D5), pop. 467; Oceana Co. (W). On White River, 30 m NE of Muskegon. Railroad station, Brunswick. PM RR. Butter, crate factories. Dairy, poultry, fruit farms.						
Union + .....Thursday.....Independent.....1895	7	27	308	1.50		1937
Harry M. Royal, Editor; Royal Publishing Company.						
<b>HILLSDALE</b> † (E7), pop. 5,896; Hillsdale Co. (S). 33 m S of Jackson. NYC RR. Manufactures trousers, snow suits, screen doors, punches, dies, flour, auto parts, brooms. Lake resort. Hillsdale College. Dairy farms.						
Collegian v .....Tuesday.....Collegiate.....1878	5	26	238	2.00		
Students of Hillsdale College, Editors and Publishers.						
Dixie Marketer.....Monthly.....Oil Job Ind.....1937	2	36	126	1.00		2,069
Hilda Sherer, Editor; Dixie Interstate, Publisher, Box 267.						
News + .....Evg.ex.Sun.....Independent.....1909	8	24	280	7.80		5,089
Harvey J. Burgess, Editor; Hillsdale News, Publisher.						
<b>HOLLAND</b> (C6), pop. 14,346; Ottawa Co. (W). On Macatawa Bay, 25 m W of Grand Rapids. PM RR. Manufactures warm air furnaces and registers, furniture, shoes, canned goods, springs, glass, chemicals, piston rings, concrete, woodworking machinery, metal, rubber specialties. Lake resort. Hope College; Western Theological Seminary (men). Agriculture. Celery, sugar beets, tulip bulbs.						
Grondwet + (Dutch).....Thursday.....Republican.....1860	8	26	280	1.50		
John Hamelink, Editor; Mrs. L. Mulder, Publisher.						
Hope College Anchor v .....Semi-mo.....Collegiate.....1887	6	24	224	1.00		
Students of Hope College, Editors and Publishers.						
Sentinel + .....Evg.ex.Sun.....Independent.....1896	8	24	294	6.24		5,657
C. A. French, Editor and Publisher, 54-56 West Eighth St.						
<b>HOLLY</b> (F6), pop. 2,252; Oakland Co. (SE). 16 m S of Flint. GT; PM RRs. Manufactures springs, metal strippings, pianos. Dairy, stock, poultry farms.						
Advertiser.....Thursday.....Independent.....1877	6	26	280	1.00		1950
Fred Patterson, Editor; Fred and George Patterson, Publishers.						
Herald + .....Thursday.....Republican.....1901	6	26	280	1.50		1880
E. A. Stankrauff, Editor and Publisher.						
<b>HOLT</b> (E6), pop. 300; Ingham Co. (S). 7 m SE of Lansing. MC RR. Meat packing plant. Dairy, stock, grain, poultry farms.						
Bean-Bag.....Monthly.....Bean Mkt.....1918	2	24	101	2.00		1,000
E. A. Little, Editor; Little Publishing Company.						
Recorder + .....Thursday.....Independent.....1934	6	24	280	1.00		1,200
E. A. Little, Editor and Publisher.						

Circulation—★June and March A.B.C. Statements; §P.O. Statement; Bold face, sworn; †Publisher's Report; Light face, estimated. +Uses Mats. ◊Nonpareil ens. 12 to inch ∇Agate lines. 14 to inch †County Seat. Population—1930 Census; ×Dun & Bradstreet estimate. √Issued only during academic year.

Directory of Newspapers and Periodicals, 1939

MICHIGAN

	Estab	Cols	Width	Depth	Sub	Circ
<b>HOMER</b> (E6½), pop. 1,108; Calhoun Co. (S). 23 m SW of Jackson. MC; NYC RRs. Manufactures flour, dry milk products. Foundry. Farming. Wheat, corn, hay.						
Index +	1871	7	26	318	1.50	\$1,183
Walter G. Fogel, Editor and Publisher.						
<b>HORTON</b> (E6), pop. ×379; Jackson Co. (S). 11 m SW of Jackson, banking town. NYC RR. Lake resort. Dairy, poultry, fruit, grain farms.						
Hanover-Horton Local—See Hanover.						
Journal	1935	5	24	224	1.00	370
E. W. Herndon, Editor; Horton Journal Publishing Co.						
<b>HOUGHTON</b> † (G1), pop. 3,757; Houghton Co. (NW Up. Penin.) On Portage Lake, with ship canal to Lake Superior, 12 m SW of Calumet. DSS&A; CR; MR RRs. Steamboat connections. Breweries. Michigan College of Mining and Technology. Fisheries. Copper mines. Agriculture.						
Michigan Tech Lode v	1919	7	26	291	1.00	Free dist.
Students of Michigan College of Mining and Technology, Editors and Pubs.						
{ Mining Gazette +	1899	7	26	308	7.80	\$7,462
{ Portage Lake Mining Gazette +	1858	7	26	308	2.00	\$7,462
Merwin W. Youngs, Editor; Mining Gazette Co., Pub., 39 Isle Royale St.						
<b>HOWARD CITY</b> (D5), pop. 872; Montcalm Co. (SC). 32 m N of Grand Rapids. PA; PM RRs. Lake resort. Dairy, poultry, stock, grain farms. Potatoes, beans.						
Record +	1872	6	26	280	2.00	780
J. B. Haskins, Editor and Publisher.						
<b>HOWELL</b> † (F6), pop. 3,615; Livingston Co. (SE). 27 m NW of Ann Arbor. PM; AA RRs. Manufactures electric motors, pistons, aluminum alloys, fishing tackle, chemicals, wire. Summer resort. Diversified farming. Corn, oats, beans.						
Livingston County Republican-Press +	1843	8	24	301	1.50	\$3,892
W. H. Cansfield, Editor; Livingston County Republican-Press, Inc., Publisher.						
<b>HUDSON</b> (E7), pop. 2,361; Lenawee Co. (S). 19 m W of Adrian. CCC&SL; NYC RRs. Manufactures fruit sprayers, car washers, condensed milk. Diversified farming.						
Post-Gazette +	1858	6	26	280	2.50	1,540
Stanley C. Stone, Editor; Post-Gazette Printing and Publishing Co.						
<b>IMLAY CITY</b> (F5½), pop. 1,495; Lapeer Co. (SE). 30 m W of Port Huron. GT RR. Foundries. Diversified farming. Celery, onions, potatoes.						
Times +	1885	7	26	304	1.00	\$925
Carey E. Terry, Editor and Publisher.						
<b>INKSTER</b> (F6), pop. 4,440; Wayne Co. (SE). 3 m W of Dearborn, banking town. MC RR. Flower pots manufactured. Greenhouses. Residential. Truck, poultry farms. Corn, cucumbers.						
Journal +	1926	8	24	280	.50	
Paul C. Robinson, Editor; Wayne County Publishing Corp.						
<b>IONIA</b> † (D5½), pop. 6,562; Ionia Co. (SWC). On Grand River, 33 m E of Grand Rapids. GT; PM RRs. Manufactures house, school and church furniture, auto body parts, beer, flour, pottery. Meat packing plant. Michigan State Reformatory and Ionia State Hospital. Diversified farming. Wheat, live stock, apples.						
Ionia County News +	1921	8	24	287	1.00	3,050
K. J. Reynolds, Editor; Ionia County News, Inc., Publisher.						
Sentinel-Standard +	1866	8	24	280	5.40	\$3,283
Fred M. Kidd, Sr., Editor; Ionia Sentinel-Standard, Inc., Publisher.						
<b>IRON MOUNTAIN</b> † (A3), pop. 11,652; Dickinson Co. (SW Up. Penin.). 53 m NW of Escanaba. W&M; C&NW; CMSP&P RRs. Wooden auto parts, lumber manufactured. Iron mines; timber. Summer resort. Dairy, fruit, truck farms. Potatoes, hay, apples.						
Capitol Times +	1926	7	26	301	1.00	3,370
Prints edition for Norway under name Norway Capitol Times.						644
W. H. Marolf, Editor; Capitol Times Publishing Company.						
News +	1921	8	24	294	10.40	\$8,428
Frank J. Russell, Editor; Iron Mountain Publishing Company.						
<b>IRON RIVER</b> (G2), pop. 4,665; Iron Co. (W Up. Penin.). 48 m W of Iron Mountain. CMSP&P; C&NW RRs. Lake resort. Hardwood timber; iron mines. Dairy, poultry, truck farms. Potatoes.						
Reporter +	1885	7	26	280	2.50	1,799
G. T. Breen, Editor; Reporter Publishing Company.						
<b>IRONWOOD</b> (F2), pop. 14,299; Gogebic Co. (NW Up. Penin.). 40 m E of Ashland. Wis. MSP&SSM; C&NW RRs. Saw, planing mills; butter, sausage, cigar factories. Logging. Summer resort. Iron mines; timber. Dairy, truck farms.						
Auttaja (Finnish)	1906	7	26	280	2.00	1,600
Rev. A. E. Kokkonen, Editor; Finnish Evan. Luth. Nat'l Church of America, Pub.						
Globe +	1919	8	24	301	10.40	6,790
Linwood I. Noyes, Editor and Publisher.						
Times +	1888	7	26	276	1.00	
Chris. E. Bennett, Editor and Publisher.						
<b>ISHPEMING</b> (B2), pop. 9,238; Marquette Co. (NWC Up. Penin.). 15 m W of Marquette. LS&I; C&NW; DSS&A RRs. Corset factory; bottling works. Iron, gold mines; timber. Dairy, stock, poultry, truck farms.						
Iron Ore +	1878	7	26	304	2.00	\$1,002
W. H. Newett, Editor; Est. of George A. Newett, Publisher.						

Circulation—★June and March A.B.C. Statements; †P.O. Statement; Bold face, sworn; ‡Publisher's Report; Light face, estimated. + Uses Mats. ◊ Nonpareil ems. †2 to incl. ‡Vagate lines. †4 to incl. ‡County Seat. Population—1930 Census; ×Dun & Bradstreet estimate. √ Issued only during academic year.

MICHIGAN

Directory of Newspapers and Periodicals, 1939

	Estab	Cols	Width	Depth	Sub	Circ
<b>ITHACA</b> † (E5), pop. 1,780; Gratiot Co. (C). 40 m N of Lansing. AA RR. Roller mill. Dairy, poultry, stock farms. Beans, sugar beets.						
Gratiot County Herald+.....Thursday.....Ind. Rep.....1869	8	24	283	1.50		‡4,055
Romaine and George McCall, Editors; Gratiot County Herald, Publisher.						
<b>JACKSON</b> † (E6), pop. 56,187; Jackson Co. (S). 72 m W of Detroit. CCC&SL; GT; NYC; MC RRs. Airport. Railroad shops. Manufactures auto parts and accessories, corsets, electric refrigerators, radios, airplane parts, drills, tools, confectionery, concrete mixing, forging machinery, grinding wheels, sleeping garments, extracts and flavorings. Two banks; bank clearings (4-13-38), \$24,517,918; deposits (4-13-38), \$14,648,363. 19,913 electric (AC) meters; 15,766 gas (artif.) meters; 12,688 telephones. State Prison.						
Citizen Patriot+.....{Evg.ex.Sun., Independent.....1837	8	24	308	9.36	★27,511	
				Saturday circ.	★21,034	
				Sunday circ.	★27,542	
C. M. Saunders, Editor; Booth Newspapers, Inc., Pub., 214 S. Jackson St.						
Glos Polski+ (Polish Voice) } Friday.....Non-partisan.....1935	6	26	290	2.00		
(Polish) .....Leonard Dziesupek, Editor; Polish Voice Company, Pub., 709 Page Ave.						
Republican Oak.....Tuesday.....Republican.....1936	5	24	224	1.50		1,005
R. S. Corliss, Editor; Republican Oak Publishing Co.						
Saturday Evening Star+.....Friday.....Independent.....1878	6	24	280	1.00		
Henry L. Hunt, Ed.; Saturday Evening Star, Inc., Pub., 168 W. Michigan Ave.						
Square Deal+.....Friday.....Non-partisan.....1907	6	26	280	1.50		
Richard H. Tobin, Editor and Publisher, 618 E. Michigan Ave.						
<b>JONESVILLE</b> (E6½), pop. 1,316; Hillsdale Co. (S). 28 m SW of Jackson. NYC RR. Manufactures display fixtures, toys, paint brushes, cigars, sausage. Timber. Diversified farming. Hay, grain.						
Independent+.....Thursday.....Ind. Rep.....1850	7	26	280	1.75		682
Lawrence E. Towe, Editor and Publisher.						
<b>KALAMAZOO</b> † (D6), pop. 54,786; Kalamazoo Co. (SW). 140 m W of Detroit and 142 m E of Chicago. MC; CK&S; NYC; PA; GT RRs. Airport. Extensive paper manufactories; stoves, furnaces, silos, fishing tackle, drugs, drill presses, tools, auto shop, ventilating equipment, forgings, gas heaters, musical instruments, railroad supplies, caskets, meat products, parts also manufactured. Oil refineries. Four banks; bank clearings (12-31-37), \$268,336,687; deposits (3-31-37), \$27-132,102. 19,294 electric (AC) meters; 15,303 gas (artif.) meters; 16,200 telephones. Kalamazoo State Hospital; Kalamazoo College; Western State Teachers College. Quantities of celery shipped.						
Augustinian+.....Saturday.....Catholic.....1893	6	26	280	1.50		
F. M. Gleason, Editor and Publisher.						
Bloodlines.....Monthly.....Pure Breed.Stk.1917	3	27	140	1.00		
F. R. Bennett, Editor and Publisher, Box 485.						
Chambers Stamp Journal.....Monday.....Stamp Collect'g.1932	3	26	133	.50		
Sprague W. Chambers, Editor; Chambers Publishing Co., 1207 Lane Blvd.						
Educational News Bulletin.....5 ti. a year.....Educational.....1930	1	48	98	Free		1,250
Issued during October, December, February, April, June.						
G. H. Hilliard, Editor; Western State Teachers College, Publisher.						
Gazette+.....{Evg.ex.Sun., Non-partisan.....1833	8	24	308	9.36	★30,108	
				Sunday circ.	★30,112	
Booth Newspapers, Inc., Publisher, 401 S. Burdick St.						
Hollandsche Amerikaan+ } Tues. & Fri.....Independent.....1888	7	26	304	2.50		4,890
(Dutch) .....P. A. Dalm, Editor; Dalm Printing Company, Pub., 440 W. Kalamazoo Ave.						
Kalamazoo College Index v.....Friday.....Collegiate.....1879	5	26	196	2.00		
Students of Kalamazoo College, Eds. and Pubs., Kalamazoo College, Academy St.						
News Advertiser+.....Thursday.....Non-partisan.....1935	7	24	280	2.00		17,463
F. H. Bayer, Ed.; Kalamazoo News Advertiser, Inc., Pub., B-2 Hanselman Bldg.						
South Side Herald.....Thursday.....Non-partisan.....1938	5	24	227	1.50		
L. E. Culp, Editor and Publisher.						
Square Deal+.....Friday.....Non-partisan.....1925	6	26	280	1.50		
J. H. Benton, Editor; James Gilmartin, Publisher, 206 Capitol Theatre Bldg.						
Teachers College Herald v.....Wednesday.....Teachers Coll.....1917	6	26	273	x1.00		‡2,900
Homer Dunham, Editor; Western State Teachers College, Publisher.						
Teekenen der Tijden (Dutch).....Thursday.....Relig. & News.....1916	5	26	231	1.50		1,500
J. Van Boven, Editor and Publisher, 648 Elizabeth St.						
<b>KALKASKA</b> † (D4), pop. 861; Kalkaska Co. (NW). 26 m E of Traverse City. PA RR. Flour mill. Lake resort. Dairy, fruit farms.						
Leader and Kalkaskian+.....Thursday.....Republican.....1874	7	26	308	1.50		‡893
S. S. Herrider, Editor; Gerald B. Herrider, Publisher.						
<b>KINGSTON</b> (F5), pop. 331; Tuscola Co. (E). 38 m E of Saginaw. GT RR. Dairy, stock, poultry, grain farms.						
Enterprise+.....Friday.....Independent.....1915	6	26	276	1.00		‡400
M. L. Steele, Editor and Publisher.						
<b>LAINSBURG</b> (E5½), pop. 767; Shiawassee Co. (SEC). 20 m NE of Lansing. MC RR. Dairy, stock, poultry, grain farms. Corn, wheat, hay.						
Press+.....Thursday.....Independent.....1921	6	26	276	1.50		
F. W. Veith, Editor; F. W. & E. A. Veith, Publishers.						
<b>LAKE CITY</b> † (D4), pop. 610; Missaukee Co. (NC). 15 m NE of Cadillac. PA RR. Lake resort. Dairy, stock, poultry farms. Potatoes, hay, grain.						
Missaukee Republican.....Thursday.....Republican.....1883	7	26	280	1.50		1,025
Ray E. Sherman, Editor and Publisher.						

Circulation—★Sept. A.B.C. Statement; ★June and March A.B.C. Statements; †P.O. Statement; Bold face, sworn; ‡Publisher's Report; Light face, estimated. + Uses Mats. ⊕ Nonpareil ems. 12 to inch. ∇ A Gate lines, 14 to inch. †County Seat. Population—1930 Census. √ Issued only during academic year. xSub. included in membership fee. †Circulation, week-days except Saturday.



	Estab	Cois	Width	Depth	Sub	Circ
<b>LAKE LINDEN</b> (A1), pop. 1,714; Houghton Co. (NW Up. Penin.). 110 m N of Marquette. CR; MR RRs. Lumber mills. Hardwood timber. Agriculture. Potatoes, hay, oats, strawberries.						
Native Copper Times.....Tuesday.....Republican.....1883	6	26	276	2.00		
J. H. Wilson, Editor; Native Copper Times, Publisher.						
<b>LAKE ODESSA</b> (D6), pop. 1,220; Iona Co. (SWC). 36 m E of Grand Rapids. PM RR. Cannery; grain elevator. Lake resort. Diversified farming. Beans, peas, grain.						
Wave-Times+.....Thursday.....Independent.....1888	7	26	276	1.50		679
L. A. Dann-Goodemoot, Editor and Publisher.						
<b>LAKE ORION</b> (F6), pop. 1,369; Oakland Co. (SE). 11 m N of Pontiac. MC RR. Lake resort. Residential. Dairy, poultry, grain farms. Potatoes, corn, beans.						
Review+.....Friday.....Republican.....1881	6	26	280	1.50		‡1,000
George H. Neal, Editor and Publisher.						
<b>LAKEVIEW</b> (D5), pop. 850; Montcalm Co. (SE). 49 m NE of Grand Rapids. PM RR. Creamery. Lake resort. Gas wells. Dairy, poultry, stock farms. Potatoes, sugar beets, beans.						
Enterprise+.....Thursday.....Independent.....1886	7	26	308	1.50		825
F. E. Moore, Editor; Lakeview Publishing Company.						
<b>L'ANSE+</b> (A2), pop. 2,421; Baraga Co. (N Up. Penin.). On L'Anse Bay, 60 m NW of Marquette. DSS&A RR. Bank, Houghton. Lumber mills. Summer resort. Fisheries. Timber. Grain farms.						
Sentinel+.....Thursday.....Independent.....1880	7	24	280	2.00		1,210
R. W. Menge, Editor; Baraga County Publishing Company.						
<b>LANSING</b> (E6), pop. 78,397; Ingham Co. (S). The State Capital. On Grand River, 85 m NW of Detroit. MC; PM; NYC; GT RRs. Airport. Manufactures autos, auto parts, truck bodies, gasoline and diesel engines, threshers, drop forgings, metal stampings, pumps, concrete mixers, power lawn mowers, farm implements, chemicals. Five banks; bank clearings (12-31-37), \$84,550,161; deposits (12-31-37), \$22,876,422. 24,500 electric (AC) meters; 18,960 gas (nat.) meters; 22,154 telephones.						
Current School Topics.....Wednesday.....Educational.....1922	3	28	140	1.20		‡4,800
C. A. Rinehart, Editor and Publisher.						
Industrial News+.....Friday.....Ind. Labor.....1920	6	26	266	1.00		
Stanley Sharpe, Publisher, 128 W. Ionia St.						
Journal of the Michigan State Medical Society.....Monthly.....Medical.....1902	2	35	126	5.00		4,330
J. H. Dempster, M.D., Ed.; Michigan State Medical Soc., Pub., 2020 Olds Tower.						
Michigan Educ. Journal.....Monthly.....Educational.....1923	3	27	140	x.50		32,742
Arthur H. Rice, Ed.; Michigan Education Assn., Pub., Michigan Education Bldg.						
Michigan Public Health (no adv.).....Monthly.....Public Health.....1898	2	27	102	Free		6,500
D. W. Gudakunst, M.D., Editor; Michigan Dept. of Health, Publisher.						
Michigan Roads and Construction.....Thursday.....Highways & Public Works.....1905	3	32	147	3.00		1,393
J. W. Hannen, Editor; State Review Publishing Co., 482 Hollister Bldg.						398
Michigan State Digest+.....Thursday.....Independent.....1926	7	26	287	2.00		9,202
E. A. Goodwin, Editor; Michigan State Digest Publishing Co., Inc.						
News+.....Friday.....Independent.....1935	8	24	280	2.00		23,000
Peter Fagan, Editor; News of Lansing, Inc., Publisher, 214 S. Grand Ave.						
State Journal+.....Evg.ex.Sun-Independent.....1855	9	24	301	9.00	‡	★41,077
Paul A. Martin, Editor and Publisher, 260 N. Grand Ave.						★34,472
<b>LAPEER+</b> (F5 ½), pop. 5,008; Lapeer Co. (SE). 20 m E of Flint. GT; MC RRs. Manufactures gray iron castings, insect exterminators, aircraft specialties. Lake resort. Dairy, grain farms.						★37,572
Lapeer County Press+.....Wednesday.....Independent.....1840	8	24	294	1.50		5,327
H. M. Myers, Editor; Lapeer County Press, Publisher.						
<b>LAURIUM</b> (A1), pop. 4,916; Houghton Co. (NW Up. Penin.). 118 m NW of Marquette. CR RR. Copper mines. Dairy farms. Potatoes, hay, strawberries.						
Minatore Italiano+ (Ital.).....Friday.....Ind. Rep.....1897	7	26	301	2.00		
John Rigoni, Editor; Miner Publishing Company.						
<b>LAWRENCE</b> (C6), pop. 570; Van Buren Co. (SW). 24 m NE of Benton Harbor. PM RR. Cannery; flour, crate mills. Dairy, fruit, poultry farms.						
Times+.....Wednesday.....Independent.....1873	7	24	280	1.50		‡600
L. C. McMillen, Editor and Publisher.						
<b>LAWTON</b> (D6 ½), pop. 1,164; Van Buren Co. (SW). 20 m W of Kalamazoo. PM; MC RRs. Manufactures grape juice, roller bearings, machine chucks. Lake resort. Diversified farming.						
Leader+.....Thursday.....Republican.....1887	7	26	280	1.50		
C. E. Lewis, Editor; C. E. Lewis & Company, Publishers.						
<b>LELAND+</b> (D3 ½), pop. ×350; Leelanau Co. (NW). On Lake Michigan, 28 m N of Traverse City, banking town. Railroad station, Provemont. M&NE RR. Fisheries. Resort. Dairy, fruit farms.						
Leelanau Enterprise+.....Thursday.....Republican.....1877	7	26	280	1.50		
Dayton Selby, Editor and Publisher.						
<b>LENNON</b> , pop. ×250; Shiawassee Co. (SEC). 12 m W of Flint. GT RR. Bank, Durando. Elevator. Grain, dairy, stock, poultry farms.						
News.....Thursday.....Republican.....1915	6	26	276	1.00		
L. N. Sheardy, Editor and Publisher, Corunna.						
<b>LESLIE</b> (E6), pop. 1,105; Ingham Co. (S). 16 m N of Jackson. MC RR. Elevator. Grain, stock, poultry, fruit farms. Sugar beets, corn, wheat.						
Local-Republican+.....Thursday.....Ind. Rep.....1869	6	26	276	1.00		‡800
W. N. Miller, Editor; Leslie Local-Republican, Publisher.						

Circulation—★Sept. A.B.C. Statement; ★June and March A.B.C. Statements; §P.O. Statement; Bold face, sworn; †Publisher's Report; Light face, estimated. +Uses Mats. ⊕Nonpareil ems. 12 to inch. ▽Agate lines, 14 to inch. ‡County Seat. Population—1930 Census; ×Dun & Bradstreet estimate. †Issued only during academic year. xSubscription included in membership fee. [Circulation, week-days except Saturday.

MICHIGAN

Directory of Newspapers and Periodicals. 1939

	Estab	Cols	Width	Depth	Sub	Circ
<b>LINCOLN</b> (F4), pop. 250; Alcona Co. (NE). 27 m S of Alpena. Railroad station, Harrisville. D&M RR. Lake resort. Diversified farming. Wheat, corn, potatoes.						
Alcona County Herald + ..... Friday.....Independent.....1908	6	26	280	1.50		673
R. E. Prescott, Editor; R. E. and E. M. Prescott, Publishers.						
<b>LINDEN</b> (F6), pop. 717; Genesee Co. (SEC). 17 m S of Flint. GT RR. Bank, Fenton. Flour mill; elevators; creamery. Summer resort. Grain farms. Beans.						
Leader..... Friday.....Independent.....1896	7	24	280	1.25		
J. E. McMullen, Editor and Publisher.						
<b>LITCHFIELD</b> (E6½), pop. 634; Hillsdale Co. (S). 29 m SW of Jackson. NYC RR. Bank, Jonesville. Butter, playground equipment, auto parts manufactured. Dairy farms.						
Gazette..... Thursday.....Independent.....1874	7	26	276	1.50		837
L. K. Feighner, Editor and Publisher.						
<b>LOWELL</b> (D5½), pop. 1,919; Kent Co. (W). 20 m E of Grand Rapids. GT; PM RRs. Manufactures sprayers, poultry equipment, flour, office chairs. Hatcheries. Diversified farming.						
Ledger + ..... Thursday.....Independent.....1892	8	24	315	2.00		1,430
R. G. Jefferies, Editor and Publisher.						
<b>LUDINGTON</b> † (C4½), pop. 3,898; Mason Co. (W). On Lake Michigan, 75 m NW of Grand Rapids. PM RR. Steamboat connections. Manufactures watch cases, household, kitchen and composition room equipment, shoes, game boards, folding tables, screens, lumber, baskets. Fisheries. Coal mine. Resort. Agriculture.						
News + ..... Evg.ex.Sun.....Independent.....1869	8	24	283	7.80	★★★	1,111
J. A. McFarland, Editor and Publisher.						
<b>LYONS</b> (E5½), pop. 592; Ionia Co. (SWC). On Grand River, 32 m N of Lansing. PM RR. Bank, Ionia. Furniture factory. Timber. Diversified farming.						
Herald + ..... Thursday.....Independent.....1882	6	26	280	1.50		
E. W. Buchanan, Editor and Publisher.						
<b>McBAIN</b> (D4), pop. 463; Missaukee Co. (NC). 65 m SE of Traverse City. AA RR. Cold storage plant. Agriculture. Potatoes, beans, live stock.						
Chronicle..... Thursday.....Independent.....1890	5	26	224	1.00		
S. P. Minier, Editor and Publisher.						
<b>MACKINAC ISLAND</b> (E3), pop. 566. In Lake Erie, 50 m S of Saulte Ste. Marie. Boat connections. Summer resort.						
Mackinac Island News..... Saturday.....Resort News.....1933	5	24	210	1.00		300
Issued eleven Saturdays during summer season. Partly free distribution.						
C. H. Andrews, Editor; Roger Andrews, Publisher.						
<b>MANCELONA</b> (D3½), pop. 1,143; Antrim Co. (NW). 40 m NE of Traverse City. PA RR. Manufactures pig iron, lumber, wood chemicals, acetate of lime. Timber. Dairy, stock, poultry farms. Potatoes, beans, alfalfa.						
Herald + ..... Thursday.....Republican.....1879	7	24	280	1.50		1,650
Prints an edition for Bellaire under name of Record.						
C. W. Goddard, Editor and Publisher.						
<b>MANCHESTER</b> (E6), pop. 1,037; Washtenaw Co. (SE). 20 m SE of Jackson. NYC RR. Feed mill. Diversified farming.						
Enterprise + ..... Thursday.....Independent.....1867	6	26	280	2.00		†839
Mat D. Blosser, Editor and Publisher.						
<b>MANISTEE</b> † (C4), pop. 8,078; Manistee Co. (NW). On Lake Michigan, 70 m S of Traverse City. PM; M&NE RRs. Manufactures salt, paper, dresses, pumps, shoes, furniture, time clocks, beverages. Summer resort. Fisheries. Salt mines. Agriculture. Fruit, dairy products, potatoes.						
Examiner + ..... Thursday.....Independent.....1932	7	24	280	1.00		1,452
C. C. Peterson, Editor; Sentinel Printing Co., Publisher.						
News-Advocate + ..... Evg.ex.Sun.....Independent.....1894	8	24	294	7.50		§3,610
C. L. Hays, Editor; Conine Publishing Company.						
<b>MANISTIQUE</b> † (C2½), pop. 5,198; Schoolcraft Co. (EC Up. Penin.). On Lake Michigan, 57 m E of Escanaba. M&LS; MSP&SSM RRs. Steamboat connections. Manufactures lumber, paper, pulp, broom handles, cheese, lime. Fisheries. Lake resort. Hardwood timber. Agriculture. Potatoes, oats, hay.						
Pioneer-Tribune + ..... Thursday.....Independent.....1880	8	24	280	2.00		1,195
W. L. Norton, Editor; Tribune Publishing Company.						
<b>MANTON</b> (D4), pop. 1,008; Wexford Co. (NW). 12 m N of Cadillac. PA RR. Saw mill; chair factory. Summer resort. Timber. Dairy, fruit, truck farms. Potatoes, beans, corn.						
Tribune-Record + ..... Friday.....Republican.....1878	6	26	276	1.50		
Gerald B. Herrider, Editor and Publisher.						
<b>MAPLE RAPIDS</b> (E5½), pop. 476; Clinton Co. (SC). 34 m NW of Lansing. Railroad station, Saint Johns. GT RR. Bank, Fowler. Cheese factory. Dairy, grain farms. Wheat, corn, beans.						
Press + ..... Thursday.....Republican.....1930	6	26	276	1.00		
Arthur J. Morris, Editor and Publisher.						
<b>MARCELLUS</b> (D6½), pop. 944; Cass Co. (SW). 22 m SW of Kalamazoo. GT RR. Creamery. Lake resort. Timber. Dairy, poultry, grain farms.						
News..... Thursday.....Independent.....1877	7	26	276	1.50		750
Marcellus News, Publisher.						
<b>MARINE CITY</b> (G6), pop. 3,462; St. Clair Co. (E). On St. Clair River, 20 m S of Port Huron. PH&D RR. Lumber mill; elevator. Resort. Salt mines. Agriculture.						
Independent + ..... Thursday.....Independent.....1919	7	26	315	1.00		†1,200
W. A. Robertson, Editor; Marine City Independent, Publisher.						
<b>MARION</b> (D4½), pop. 607; Osceola Co. (NWC). On Middlebranch River, 99 m NE of Grand Rapids. AA RR. Creamery. Diversified farming. Potatoes, sugar beets, hay.						
Press..... Thursday.....Republican.....1890	7	26	280	1.50		
C. T. Sadler, Editor and Publisher.						

Circulation—★Sept. A.B.C. Statement; ★June and March A.B.C. Statements; §P.O. Statement; Bold face, sworn; †Publisher's Report; Light face, estimated. + Uses Mats. ◊ Nonpareil ems. 12 to inch. ▽ Agate lines, 14 to inch. ‡County Seat. Population—1930 Census.

	Estab	Cols	Width	Depth	Sub	Circ
<b>MARLETTE</b> (F5), pop. 990; Sanilac Co. (E). 45 m W of Port Huron. PM RR. Creamery; elevator. Diversified farming. Sugar beets, wheat, corn.						
Leader + ..... Friday.....Ind. Dem.....	1882	7	24	280	1.50	1,155
Harry G. Erwin, Editor; Marlette Leader, Publisher.						
Republican-Tribune—See Sandusky.						
<b>MARQUETTE</b> † (B2), pop. 14,789; Marquette Co. (NWC Up. Penin.). On Lake Superior, 72 m N of Escanaba. DSS&A; LS&I RRs. Center and chief port of the iron industry of upper Michigan. Manufactures chemicals, foundry products, woodenware and wood novelties, mining machinery, lumber, diamond drills, sausage, beverages. Railroad shops. Summer resort. Fisheries; timber. Northern State Teachers College. State Prison and House of Correction. Diversified farming.						
Mining Journal + ..... Morn.ex.Sun...Independent.....	1884	8	24	300	10.40	★7,940
Frank J. Russell, Editor; Mining Journal Company, Ltd., Publisher.						
Northern College News ✓..... Ftnly (Tues.) Teachers Coll.....	1917	6	24	259	1.00	
Northern State Teachers College, Publisher.						
<b>MARSHALL</b> † (E6), pop. 5,019; Calhoun Co. (S). On Kalamazoo River, 13 m E of Battle Creek. MC RR. Manufactures furnaces, auto parts and trailers, refrigerator cabinets, rupture appliances, proprietary medicines, paint, feed. Meat packing plant. Agriculture. Onions, live stock, grain.						
Calhoun County Advertiser + Thursday.....Ind. Rep.....	1934	7	24	280	1.00	\$1,790
Meredith G. Clark, Editor; Calhoun Co. Advertiser, Pub. Controlled free dist. \$1,750						
Chronicle + ..... Evg.ex.Sun...Independent.....	1879	8	24	294	7.80	★2,742
F. R. Moses, Editor; Marshall Chronicle, Publisher.						
<b>MASON</b> † (E6), pop. 2,575; Ingham Co. (S). 12 m S of Lansing. MC RR. Milk products manufactured. Nursery. Timber. Agriculture. Beans, cabbage.						
Ingham County News + ..... Thursday.....Ind. Rep.....	1859	7	26	301	1.50	2,640
V. J. Brown, Editor; V. J. Brown & Son, Publishers.						
<b>MAYVILLE</b> (F5), pop. 654; Tuscola Co. (E). 40 m SE of Saginaw. PM RR. Hatchery; creamery. Diversified farming. Potatoes, beans, wheat.						
Monitor..... Thursday.....Republican.....	1887	6	26	273	1.50	
Harry H. Lester, Editor and Publisher.						
<b>MEMPHIS</b> (G5 ½), pop. 574; Macomb Co. (SE) and St. Clair Co. (E). 20 m SW of Port Huron. PM RR. Bank and express station, Richmond. Agriculture, grain.						
Bee..... Thursday.....Independent.....	1893	6	26	276	2.00	
D. E. Blackmer, Editor and Publisher.						
<b>MENDON</b> (D6 ½), pop. 692; St. Joseph Co. (S). On St. Joseph River, 30 m S of Kalamazoo. PA RR. Dairy, stock, grain farms. Wheat, corn, dairy products.						
Globe-Leader + ..... Thursday.....Independent.....	1878	5	24	203	1.50	
Richard L. Foltz, Editor; Mendon Publishing Company.						
<b>MENOMINEE</b> † (B3 ½), pop. 10,320; Menominee Co. (SW Up. Penin.). On Green Bay and Menominee River, opposite Marinette, Wis. C&NW; CMSP&P; W&M RRs. Steamboat connections. Manufactures lumber, furniture, paper, electrical appliances, bottle fillers, advertising specialties, beer, limestone products, boilers, saws, cheese. Sugar refinery. Summer resort. Herring fisheries. Dairy farms.						
Herald-Leader + ..... Evg.ex.Sun...Ind. Rep.....	1863	8	24	287	7.80	\$4,972
R. M. Andrews, Editor; Herald-Leader Company, Publisher.						
<b>MERRILL</b> (E5), pop. 616; Saginaw Co. (EC). 18 m W of Saginaw. PM RR. Diversified farming. Wheat, corn, sugar beets.						
Monitor + ..... Thursday.....Independent.....	1902	7	26	280	1.50	821
D. C. Smith, Editor and Publisher.						
<b>MICHIGAN CENTER</b> , pop. ×89; Jackson Co. (S). 5 m E of Jackson, banking town. MC RR. Manufactures refrigerators. Lake resort. Diversified farming.						
Times + ..... Thursday.....Non-part.Labor.....	1934	6	26	280	1.00	
W. L. Cruthers, Publisher. Free dist.						
<b>MIDDLETON</b> (D5 ½), pop. ×500; Gratiot Co. (C). 40 m NW of Lansing. GT RR. Bank, Pompeii. Elevator. Diversified farming. Dairy products, sugar beets, beans.						
News + ..... Friday.....Independent.....	1935	6	26	276	1.00	
Arthur J. Morris, Editor and Publisher.						
<b>MIDDLEVILLE</b> (D6), pop. 804; Barry Co. (SW). 21 m SE of Grand Rapids. MC RR. Flour mill; creamery; hatchery. Diversified farming. Potatoes, wheat, beans.						
Middleville Sun and Caledonia News ..... Friday.....Independent.....	1869	6	26	280	1.50	
B. H. Segerstrom, Editor and Publisher.						
<b>MIDLAND</b> † (E5), pop. 8,038; Midland Co. (EC). 18 m W of Bay City. PM; MC RRs. Manufactures chemicals, tools, cement products. Oil refinery. Coal mines; oil, gas wells. Diversified farming. Beans, sugar beets.						
News + ..... Evg.ex.Sun...Independent.....	1937	8	24	294	7.80	\$3,784
Philip T. Rich, Editor; Rich Publishing House, Inc.						
<b>MILAN</b> (F6 ½), pop. 1,947; Washtenaw Co. (SE). 14 m S of Ann Arbor. WAB; AA RRs. Manufactures furnaces, boilers. Diversified farming.						
Leader + ..... Thursday.....Independent.....	1881	6	26	280	1.50	1,200
Everett De Ryke, Editor; E. H. Johnson, Publisher.						
<b>MILFORD</b> (F6), pop. 1,364; Oakland Co. (SE). 18 m W of Pontiac. PM RR. Manufactures electric welding machinery. Automobile proving ground. Summer resort. Timber. Diversified farming. Potatoes, apples, dairy products.						
Times + ..... Friday.....Independent.....	1871	7	26	280	1.50	1,182
Robert G. Rowe, Editor and Publisher.						
<b>MILLINGTON</b> (F5), pop. 678; Tuscola Co. (E). 27 m SE of Saginaw. MC RR. Bank, Vassar. Diversified farming. Potatoes, beans, wheat.						
Herald + ..... Friday.....Independent.....	1919	6	26	280	1.50	
Fred E. Church, Editor and Publisher.						

Circulation—★Sept. A.B.C. Statement; ★June and March A.B.C. Statements; \$P.O. Statement; Bold face, sworn; †Publisher's Report; Light face, estimated. + Uses Mats. ◇ Nonpareil ems. 12 to inch. ▽ Gate lines, 14 to inch. ‡County Seat. Population—1930 Census; ×Dun & Bradstreet estimate. ✓Issued only during academic year.

MICHIGAN

Directory of Newspapers and Periodicals, 1939

	Estab	Cols	Width	Depth	Sub	Circ
<b>MINDEN CITY</b> (G5), pop. 277; Sanilac Co. (E). 62 m NW of Port Huron. PM RR. Dairy, poultry, fruit, grain farms. Beans, hay.						
Herald + ..... Friday.....Non-partisan.....1874	6	26	280	1.50		627
Roland L. Meredith, Editor and Publisher.						
<b>MIO</b> † (E4), pop. ×30; Oscoda Co. (NE). On Au Sable River, 61 m SW of Alpena. Railroad station and bank, Roscommon. MC RR. Resort. Pine, hardwood timber. Diversified farming. Hay, live stock.						
Oscoda County News + ..... Thursday.....Independent.....1881	7	24	273	1.50		450
B. J. Cournyer, Editor and Publisher.						
<b>MONROE</b> † (F7), pop. 18,110; Monroe Co. (SE). On Lake Erie, 18 m N of Toledo, Ohio. MC; PM; NYC; PA RRs. Manufactures paper products, fibreboard and fibre shipping containers, auto parts, sheet steel, filing equipment, commercial stokers, beverages. Stone quarries. Nurseries. Resort. Diversified farming.						
Monroe County Weekly + ..... Friday.....Independent.....1935	7	24	280	1.50		2,420
Julien Lamour, Editor; Lamour Printing Co., Publisher, 12 W. First St.						
News + ..... Evg.ex.Sun.....Independent.....1840	8	24	294	9.36		★8,128
J. S. Gray, Editor; Monroe Publishing Company.						
<b>MONTAGUE</b> (C5), pop. 837; Muskegon Co. (W). On White Lake, 15 m NW of Muskegon. PM RR. Manufactures iron castings, dairy products. Fisheries. Resort. Diversified farming.						
Observer + ..... Thursday.....Republican.....1887	6	26	280	1.50		
George C. Larlain, Editor and Publisher.						
<b>MORENCI</b> (E7), pop. 1,773; Lenawee Co. (S). 20 m SW of Adrian. NYC; O&M RRs. Manufactures gas producing machines, dairy products, casket hardware, flour, feed. Hatcheries. Diversified farming. Corn, wheat, oats.						
Observer + ..... Thursday.....Independent.....1875	7	26	308	1.50		†1,320
F. R. Green, Editor; Pinkstone & Green, Publishers.						
<b>MORRICE</b> (E6), pop. 370; Shiawassee Co. (SEC). 12 m S of Owosso. GT RR. Dairy, stock, poultry, fruit, grain farms.						
News-Clipper—See Journal, Perry.						
<b>MOUNT CLEMENS</b> † (G6), pop. 13,497; Macomb Co. (SE). On Gratiot River, 20 m N of Detroit. GT RR. Manufactures dinnerware, auto house trailers, metal auto parts, tools, sugar, power boats, farm implements. Health resort. Agriculture. Dairy products, grain, rhubarb.						
Advertiser-Monitor + ..... Friday.....Non-partisan.....1860	8	24	294	1.00		†5,200
W. B. MacLachlan, Editor; J. E. Nellis & Son Co., Pub., 140 Macomb St.						
Leader + ..... Evg.ex.Sun.....Independent.....1899	8	24	294	7.80		†7,421
S. N. Price, Editor; Leader-Press Company, Publisher.						
Press + ..... Thursday.....Ind. Legal.....1869	5	24	224	1.00		200
R. A. Waterbury, Editor; Leader-Press Company, Publisher.						
<b>MOUNT MORRIS</b> (F5½), pop. 1,982; Genesee Co. (SEC). 2½ m N of Flint, banking town. PM RR. Residential. Agriculture. Dairy products, grain, potatoes.						
Genesee County Herald + ..... Wednesday.....Independent.....1933	7	24	280	1.00		†2,200
B. B. Fox, Editor; B. B. Fox and Mrs. Una Maginn, Publishers.						
Times + ..... Tuesday.....Independent.....1928	6	26	280	1.00		
R. C. Gillett, Editor and Publisher.						
<b>MOUNT PLEASANT</b> † (E5), pop. 5,211; Isabella Co. (C). 48 m W of Bay City. AA; PM RRs. Manufactures gasoline, motor oil, sugar, bathroom fixtures, condensed milk, flour. Central State Teachers College. Oil wells. Diversified farming. Sugar beets, corn, oats.						
Central State Life V ..... Wednesday.....Collegiate.....1921	5	24	189	x1.50		1,450
Class in Journalism of the Central State Teachers College, Editor and Publisher.						
Isabella Co. Times-News + ..... Thursday.....Independent.....1895	8	24	237	1.50		4,269
W. W. McCall, Editor; Times Press, Inc., Publisher.						
Michigan Oil and Gas News..... Thursday.....Oil&Gas Indus.....1931	5	24	224	3.00		4,693
L. L. Aaronson, Editor; Petroleum Publishers, Inc.						
<b>MUNISING</b> † (C2), pop. 3,956; Alger Co. (NC Up. Penin.). 50 m E of Marquette. LS&I RR. Manufactures paper, woodenware, veneer products, lumber. Lake resort. Fisheries; timber. Dairy, stock, poultry, fruit farms.						
Alger County Independent + ..... Thursday.....Independent.....1937	7	24	280	1.50		978
E. J. Hicks, Editor; Independent Press, Publisher.						
News + ..... Friday.....Independent.....1895	8	24	280	2.00		1,425
L. J. Merwin, Editor; H. S. Case Estate, Publisher.						
<b>MUNITH</b> (E6), pop. ×200; Jackson Co. (S). 15 m NE of Jackson. GT RR. Dairy, stock, poultry, truck farms. Corn, potatoes, onions.						
News + ..... Wednesday.....Independent.....1928	6	27	266	1.00		†450
F. W. Ford, Editor; Grass Lake News, Publisher, Grass Lake.						
<b>MUSKEGON</b> † (C5), pop. 41,390; Muskegon Co. (W). On Muskegon Lake and Lake Michigan, 40 m NW of Grand Rapids. PM; GT; PA; MR&N RRs. Airport. Steamboat connections. Manufactures piston rings, iron castings, office, school, laboratory equipment, auto parts, cotton underwear, electric refrigerators, washing machines and stoves, tools, dies, paper, meat products, coil springs, boilers, casein buttons, lumber, automatic sprinklers. Oil refineries. Four banks; bank clearings (12-31-37), \$34,837,526; deposits (12-31-37), \$20,790,242. 21,758 electric (AC) meters; 12,208 gas (nat.) meters; 12,777 telephones. Resort. Oil, gas wells.						
Chronicle + ..... Evg.ex.Sun.....Independent.....1857	8	24	308	7.80		★25,384
A. E. McCrea, Editor; Booth Newspapers, Inc., Publisher.						
Muskegon Heights Record + ..... Thursday.....Republican.....1921	8	24	294	1.50		†560
G. O. Currey, Editor; Muskegon Heights Record, Inc., Publisher.						
Observer..... Thursday.....Democratic.....1918	7	26	294			†16,000
James L. Smith, Editor and Publisher, 10 E. Walton Ave. Controlled free dist.						

Circulation—★Sept. A.B.C. Statement; ★June and March A.B.C. Statements; †P.O. Statement; Bold face, sworn; †Publisher's Report; Light face, estimated. + Uses Mats. ⊕ Nonpareil ems. 12 to inch. ▽ Agate lines. 14 to inch. †County Seat. Population—1930 Census; ×Dun & Bradstreet estimate. √ Issued only during academic year. xSubscription included in membership fee.

MUSKEGON† (Continued)		Estab	Cols	Width	Depth	Sub	Circ
Tri-City Labor Review +	Thursday.....Ind. & Labor.....	1934	5	24	224	1.50	4,850
Eugene J. Drabinski, Editor; Associated Publications, Inc., Whitehall.							
<b>MUSKEGON HEIGHTS</b> —See Muskegon.							
<b>NASHVILLE (D6)</b> , pop. 1,249; Barry Co. (SW). 22 m N of Battle Creek. MC RR. Table factory; creamery. Diversified farming. Corn, wheat, oats.							
News +	Thursday.....Independent.....	1873	6	26	280	1.00	
The Glosters, Ltd., Editors and Publishers.							
<b>NEGAUNEE (B2)</b> , pop. 6,552; Marquette Co. (NWC Up. Penin.). 12 m W of Marquette. LS&I; C&NW; DSS&A RRs. Extensive iron mining; timber. Summer resort. Dairy, poultry farms. Hay, potatoes.							
Iron Herald +	Friday.....Republican.....	1873	6	26	276	2.00	
Miss M. J. Dougherty, Editor; Negaunee Printing Company, Publisher.							
<b>NEWAYGO (D5)</b> , pop. 1,227; Newaygo Co. (W). On Muskegon River, 36 m N of Grand Rapids. PM RR. Manufactures dowels and turnings, fishing tackle. Resort. Dairy farms. Fruit, potatoes, beans.							
Republican +	Thursday.....Republican.....	1856	7	24	276	2.00	843
A. T. Johnson, Editor and Publisher.							
<b>NEW BALTIMORE (G6)</b> , pop. 1,148; Macomb Co. (SE). On Lake St. Clair, 10 m NE of Mt. Clemens. Railroad station, New Haven. GT RR. Manufactures brooms, trailer bodies, lumber, fishing rods. Resort. Dairy, stock, poultry, truck farms.							
New Baltimore-New Haven Star +	Wednesday.....Republican.....	1874	8	24	294	1.00	
Eleanor M. Engleman, Editor; J. E. Nellis & Son Company, Publisher.							
News.....	Friday.....Non-partisan.....	1929	6	24	276	1.00	825
F. J. Smrcina, Editor; F. J. Smrcina and Evelyn Davenport, Publishers.							
<b>NEWBERRY† (D2)</b> , pop. 2,465; Luce Co. (N Up. Penin.). 72 m SW of Sault Ste. Marie. DSS&A RR. Manufactures lumber, chemicals, flooring, iron furnaces, cedar products. Timber. Diversified farming. Hay, potatoes, oats.							
News +	Friday.....Republican.....	1886	7	26	280	2.00	750
W. G. Fretz, Editor and Publisher.							
<b>NEW HAVEN (G5 ½)</b> , pop. 774; Macomb Co. (SE). 11 m N of Mt. Clemens. GT RR. Manufactures automobile castings. Diversified farming. Wheat, corn, hay.							
New Baltimore-New Haven Star—See New Baltimore.							
<b>NILES (C7)</b> , pop. 11,326; Berrien Co. (SW). On St. Joseph River, 10 m N of South Bend, Ind. MC; CCC&SL RRs. Manufactures book paper, paper dress patterns, metal store fronts, wire specialties, steel cables and tanks, store equipment. Nursery. Timber. Agriculture. Wheat, dairy products, fruit.							
Star +	Evg. ex. Sun.....Independent.....	1886	8	24	294	7.80	\$3,460
J. R. Scamehorn, Editor; Star Publishing Company.							
<b>NORTH ADAMS (E6 ½)</b> , pop. 457; Hillsdale Co. (S). 50 m S of Lansing. NYC RR. Bank, Hillsdale. Chemical factory. Agriculture. Corn, oats, alfalfa.							
Advocate +	Thursday.....Independent.....	1885	7	26	280	1.50	
Warren C. Bowen, Editor and Publisher.							
<b>NORTH BRANCH (F5)</b> , pop. 658; Lapeer Co. (SE). 40 m NE of Flint. GT RR. Creamery. Dairy, poultry, grain, stock farms.							
Gazette +	Friday.....Independent.....	1875	7	26	280	1.50	
W. F. Draper, Editor and Publisher.							
<b>NORTH MUSKEGON (C5)</b> , branch of Muskegon P. O., pop. 1,370; Muskegon Co. (W). Adjacent to Muskegon. PM RR. Residential. Truck farms.							
News +	Friday.....Republican.....	1933	6	26	280	2.00	\$1,175
J. F. Forsyth, Editor; The Forsyth Publishing Co.							
<b>NORTHPORT (D3 ½)</b> , pop. 577; Leelanau Co. (NW). On Grand Traverse Bay, 28 m N of Traverse City, banking town. M&NE RR. Cherry cannery. Fisheries. Summer resort. Diversified farming. Cherries, potatoes.							
Leader.....	Thursday.....Republican.....	1894	6	26	280	1.50	
Lillian Palmer, Editor and Publisher.							
<b>NORTHVILLE (F6)</b> , pop. 2,566; Wayne Co. (SE). 23 m NE of Ann Arbor. PM RR. Manufactures auto parts, furniture, furnaces, vinegar. Tuberculosis Sanatoriums. Diversified farming.							
Record +	Friday.....Independent.....	1869	8	24	287	1.50	1,500
Richard T. Baldwin, Editor and Publisher.							
<b>NORWAY (A3)</b> , pop. 4,016; Dickinson Co. (SW Up. Penin.). 8 m E of Iron Mountain. C&NW; W&M RRs. Creamery; cannery. Iron mines; timber. Dairy, poultry, fruit, truck farms. Potatoes, bears, cabbage.							
Capitol Times—See Iron Mountain.							
Current +	Thursday.....Independent.....	1884	8	24	294	2.00	2,800
H. C. Reppert, Editor and Publisher.							
<b>OKEMOS (E6)</b> , pop. ×400; Ingham Co. (S). 6 m E of Lansing. PM RR. Bank, East Lansing. Auto batteries manufactured. Agriculture. Wheat, corn, oats.							
East Lansing-Meridian News +	Thursday.....Independent.....	1936	7	24	280	1.00	\$957
Frederick Gigax, Editor and Publisher.							
<b>OLIVET (E6)</b> , pop. 566; Eaton Co. (S). 18 m NE of Battle Creek. GT RR. Crate factory. Olivet College. Lake resort. Dairy, stock, poultry farms. Onions.							
Olivet College Echo.....	Wednesday.....Collegiate.....		5	24	224	2.00	500
Students of Olivet College, Editors and Publishers.							
Optic +	Thursday.....Independent.....	1889	6	26	280	1.00	\$1,017
John Lignian, Editor; Optic Publishing Company.							
<b>ONAWAY (E3)</b> , pop. 1,492; Presque Isle Co. (NE). 68 m NW of Alpena. D&M RR. Bank, Posen. Garment factory. Lake resort. Timber. Agriculture. Dairy products, live stock, potatoes.							
Outlook +	Thursday.....Independent.....	1902	8	24	308	1.50	\$350
Dorothy Bills, Editor and Publisher.							

Circulation—★June and March A.B.C. Statements; †P.O. Statement; Bold face, sworn; ‡Publisher's Report; Light face, estimated. + Uses Mats. ◊ Nonpareil ems. 12 to inch. ▽ Gate lines. 14 to inch. †County Seat. Population—1930 Census; × Dun & Bradstreet estimate.

MICHIGAN

Directory of Newspapers and Periodicals, 1939

	Established	Cols	Width	Depth	Sub	Circ
<b>ONSTED</b> (E6½), pop. 375; Lenawee Co. (S). 13 m NW of Adrian. Railroad station, Brooklyn. NYC RR. Lake resort. Diversified farming. News + (free dist.).....Thursday.....Independent.....1888 6 25 280 1.50 1,200 S. C. Stone, Editor; Post Gazette Printing and Publishing Co., Hudson.	1888	6	25	280	1.50	1,200
<b>ONTONAGON</b> † (G1), pop. 1,937; Ontonagon Co. (NW Up. Penin.). On Lake Superior, 122 m W of Marquette. CMSP&P RR. Manufactures lumber, pulp, beverages. Resort. Fisheries; timber. Agriculture. Potatoes, hay, oats. Herald + .....Saturday.....Independent.....1881 7 26 308 2.50 †825 Claude D. Riley, Editor; Ontonagon Herald Company, Publisher.	1881	7	26	308	2.50	†825
<b>ORCHARD LAKE</b> (F6), pop. 178; Oakland Co. (SE). 6 m W of Pontiac, banking town. GT RR. Resort. Dairy, fruit, poultry farms. Sodalís (Polish).....Monthly.....Catholic.....1917 2 32 128 1.00 †3,500 J. J. Radziszloski, Editor; Orchard Lake Sodalís, Publisher.	1917	2	32	128	1.00	†3,500
<b>OSCODA</b> (F4), pop. ×864; Iosco Co. (NE). On Lake Huron, 50 m S of Alpena. D&M RR. Resort. Fisheries. Dairy, poultry, truck farms. Potatoes, hay. Press and Huron Shore }Friday.....Republican.....1879 6 26 273 2.00 Resorter + .....Free dist. William McGillivray, Editor and Publisher.	1879	6	26	273	2.00	
<b>OTSEGO</b> (D6), pop. 3,245; Allegan Co. (SW). 15 m NW of Kalamazoo. NYC RR. Manufactures paper, shoes, dairy products. Diversified farming. Onions. Union + .....Thursday.....Ind. Dem.....1864 8 24 273 1.50 1,625 Prints monthly merchandising special edition; circulation 1,500. Arthur E. Towne, Editor and Publisher.	1864	8	24	273	1.50	1,625
<b>OID</b> (E5½), pop. 1,131; Clinton Co. (SC). On Maple River, 26 m NE of Lansing. GT RR. Manufactures powdered milk and cheese. Seed nurseries. Agriculture. Register-Union + .....Thursday.....Independent.....1866 6 26 273 1.50 W. J. Martin, Editor and Publisher.	1866	6	26	273	1.50	
<b>OWOSSO</b> (E5½), pop. 14,496; Shiawassee Co. (SEC). 25 m W of Flint. MC; AA; GT RRs. Manufactures stoves, caskets, canned goods, screen doors, furniture, snow shovels, steel tanks. Railroad shops. Coal mines. Agriculture. Vegetables, grain, live stock. Argus-Press + .....Evg.ex.Sun.....Independent.....1855 8 24 297 7.80 ★★8,513 J. Evens Campbell, Editor; Argus-Press Company, Publisher. Cosgrove's Magazine.....Bi-monthly.....{Woodworking 1929 2 36 105 2.00 4,300 Partly free distribution. }Machinery G. F. Cosgrove, Editor; Cosgrove Technical Service, Publisher. Michigan Pythian.....Monthly.....K. of P.....1933 3 26 140 .25 1,756 S. W. F. Garnett, Editor and Publisher.	1855	8	24	297	7.80	★★8,513
<b>OXFORD</b> (F6), pop. 2,052; Oakland Co. (SE). 15 m NE of Pontiac. MC; GT RRs. Manufactures auto gears, flour. Gravel pits. Lake resort. Agriculture. Potatoes, fruit, poultry. Leader + .....Friday.....Non-partisan.....1881 6 26 280 1.50 †1,500 E. H. Congdon, Editor and Publisher.	1881	6	26	280	1.50	†1,500
<b>PARMA</b> (E6), pop. 613; Jackson Co. (S). 11 m W of Jackson. MC RR. Bank, Albion. Elevator; creamery. Agriculture. Dairy products, poultry, fruit. News.....Thursday.....Independent.....1868 8 24 304 2.00 740 R. S. Corliss, Editor; Parma News Publishing Co.	1868	8	24	304	2.00	740
<b>PAW PAW</b> † (D6½), pop. 1,684; Van Buren Co. (SW). 17 m W of Kalamazoo. PM RR. Manufactures fish bait, fruit packages, canned goods, health foods, wine. Nurseries. Lake resort. Diversified farming. Grapes, apples, asparagus. Courier-Northerner + .....Friday.....Independent.....1843 6 26 280 2.00 †1,500 Harold D. Spicer, Editor; Spicer & Boyle, Publishers.	1843	6	26	280	2.00	†1,500
<b>PECK</b> (G5), pop. 372; Sanilac Co. (E). 36 m NW of Port Huron. DC&S RR. Bank, Sandusky. Condensary. Agriculture. Beans, dairy products, live stock. Republican-Tribune—See Sandusky. Sanilac County Times + .....Thursday.....Republican.....1899 6 26 276 1.00 Thomas N. Graham, Editor and Publisher.	1899	6	26	276	1.00	
<b>PENTWATER</b> (C5), pop. 772; Oceana Co. (W). On Lake Michigan, 40 m NW of Muskegon. Railroad station, Mears. PM RR. Manufactures fish-net lifting machines, butchers' saws. Fisheries. Resort. Dairy, poultry, fruit farms. News + .....Friday.....Democratic.....1861 7 27 280 1.50 Harry M. Royal, Editor; News Publishing Company.	1861	7	27	280	1.50	
<b>PERRY</b> (E6), pop. 835; Shiawassee Co. (SEC). 9 m S of Owosso. GT RR. Stock, dairy, poultry, truck, grain farms. Beans, wheat. Journal + .....Thursday.....Independent.....1894 7 26 304 1.50 †707 Prints an edition under name of News-Clipper, Morrice. T. H. Halsted, Editor; T. H. and G. E. Halsted, Publishers.	1894	7	26	304	1.50	†707
<b>PETERSBURG</b> (F7), pop. 705; Monroe Co. (SE). On Raisin River, 17 m W of Monroe. DT&I; NYC RRs. Dairy, truck, grain farms. Sun + .....Friday.....Independent.....1880 7 26 276 1.50 Harry A. Faling, Editor and Publisher.	1880	7	26	276	1.50	
<b>PETOSKEY</b> † (E3), pop. 5,740; Emmet Co. (N). On Little Traverse Bay, 69 m NE of Traverse City. PM; PA RRs. Manufactures cement, cutting blocks, leather, lime. Hay fever resort. Limestone quarries. Agriculture. Potatoes, apples. News + .....Evg.ex.Sun.....Independent.....1883 8 24 287 7.80 †2,597 A. M. Hinkley, Editor; Petoskey News Printing Co., Publisher.	1883	8	24	287	7.80	†2,597
<b>PIGEON</b> (F5), pop. 836; Huron Co. (E). 33 m NE of Bay City. GT; PM RRs. Elevator. Diversified farming. Dairy products, beans, sugar beets. Progress + .....Friday.....Republican.....1897 7 26 301 1.50 †1,300 George H. A. Shaw, Editor and Publisher.	1897	7	26	301	1.50	†1,300

Circulation—★Sept. A. B. C. Statement; ★June and March A. B. C. Statements; †P. O. Statement; Bold face, sworn; ‡Publisher's Report; Light face, estimated. + Uses Mats. ◊ Nonpareil ems. 12 to inch. ▽ Agate lines. 14 to inch. †County Seat. Population—1930 Census; ×Dun & Bradstreet estimate.

Directory of Newspapers and Periodicals, 1939

MICHIGAN

	Estab	Cols	Width	Depth	Sub	Circ
<b>PINCKNEY</b> (E6), pop. 433; Livingston Co. (SE). 17 m NW of Ann Arbor. GT RR. Bank, Howell. Manufactures door checks, air speedometers. Lake resort. Dairy, stock, grain farms. Hay, wheat, corn.						
Dispatch + ..... Wednesday.....	1883	6	26	280	1.25	660
Paul W. Curlett, Editor and Publisher.						
<b>PINCONNING</b> (F4 1/2), pop. 826; Bay Co. (EC). 20 m N of Bay City. MC; D&M RRs. Creamery; pickle factory. Agriculture. Beans, sugar beets, chicory.						
Journal + ..... Wednesday.....	1925	6	26	280	1.50	660
Mrs. C. U. Haire, Editor and Publisher.						
<b>PITTSFORD</b> (D6), pop. x450; Hillsdale Co. (S). 32 m S of Jackson. NYC RR. Dairy, poultry, grain farms. Hay, live stock.						
Reporter + ..... Thursday.....	1890	6	26	280	1.50	600
S. C. Stone, Editor; Post Gazette Printing and Publishing Co., Inc.						
<b>PLAINWELL</b> (D6), pop. 2,279; Allegan Co. (SW). 12 m N of Kalamazoo. NYC; PA RRs. Manufactures paper, steel office equipment, canned goods. Ships produce. Lake resort. Diversified farming. Onions.						
Enterprise + ..... Thursday.....	1886	6	26	280	1.50	1975
Edgar D. Wells, Editor and Publisher.						
<b>PLYMOUTH</b> (F6), pop. 4,484; Wayne Co. (SE). 10 m W of Detroit. PM RR. Manufactures auto parts, air rifles, window shades, felt products. Truck, fruit farms.						
Mail + ..... Friday.....	1887	8	24	280	1.50	12,800
E. R. Eaton, Editor and Publisher.						
<b>PONTIAC</b> † (F6), pop. 64,928; Oakland Co. (SE). 26 m NW of Detroit. GT RR. Airport. Manufactures autos, trucks, busses, autot body, hardware, rubber moulded products, varnish, lacquer, beer, dairy, foundry, iron, steel products. One bank; bank clearings (12-31-36), \$192,700,000; deposits (12-31-37), \$12,934,760. 16,270 electric (AC) meters; 15,000 gas (artif.) meters; 13,000 telephones. Lake resort region. State Hospital.						
Oakland Co. Legal News..... Friday.....	1928	8	24	284	1.50	
Henry L. Woolfenden, Jr., Editor; Pontiac-Oakland County Legal News Pub. Co.						
Press + ..... Evg.ex.Sun.....	1900	8	24	297	7.80	★29,997
Press + ..... Thursday.....	1934	8	24	297	1.00	106
Harold A. Fitzgerald, Editor; Pontiac Press Company, Publisher.						
<b>PORT HURON</b> † (G5 1/2), pop. 31,361; St. Clair Co. (E). On St. Clair River and Lake Huron, 56 m NE of Detroit. PM; GT; PH&D; CN RRs. Ferry with Sarnia, Ont. Important rail and water shipping center. Manufactures chicory, speedboats, copper wire and pipe, paper, woodworking machinery, auto parts, castings, cream separators, hosiery, children's clothing, colloidal graphite, brass products, beer. Railroad shops; dry docks; foundries; elevators. Fisheries; salt wells. Two banks; bank clearings (12-31-37), \$10,121,273; deposits (3-7-38), \$13,667,806. 10,030 electric (AC) meters; 7,138 gas (artif.) meters; 7,555 telephones. Resort.						
Free Press + ..... Thursday.....	1919	7	24	280	1.00	
Fred Marvin, Editor and Publisher, 802 Howard St.						
St. Clair County News + ..... Thursday.....	1934	8	24	294	1.00	12,500
C. J. Fox, Editor; St. Clair County News, Inc., Publisher, 410 Quay St. Free dist.						13,500
Times Herald + ..... {Evg.ex.Sun., Sun. Morn.} Independent.....	1870	8	24	294	9.36	★21,469
L. A. Weil, Editor; Times Herald Co., Publisher, 907 Sixth St.						★20,992
W. B. A. Review (no adv.)..... Monthly.....	1895	3	28	147	x	
Not issued during February, July and November.						
Bina West Miller, Editor; Woman's Benefit Assn., Pub., W. B. A. Bldg.						
<b>PORTLAND</b> (E5 1/2), pop. 1,902; Ionia Co. (SWC). On Grand River, 22 m NW of Lansing. PM RR. Manufactures auto parts, dog food, work shirts, flour, feed. Dairy, stock farms. Beans, corn, celery.						
Observer + ..... Thursday.....	1867	7	24	280	1.50	11,165
E. F. Griswold, Editor and Publisher.						
Review + ..... Tuesday.....	1885	7	26	308	1.50	1,320
Fred J. Mauren, Editor and Publisher.						
<b>POTTERVILLE</b> (E6), pop. 492; Eaton Co. (S). 12 m S of Lansing. GT RR. Bank, Charlotte. Elevator. Diversified farming. Onions, grain.						
News + ..... Wednesday.....	1929	6	26	280	1.00	744
John Lignian, Editor; Optic Publishing Company.						
<b>POWERS</b> (B3), pop. 360; Menominee Co. (SW Up. Penin.). 20 m W of Escanaba. C&N RR. Bank, Hermansville. Dairy, poultry, truck farms.						
Powers-Spalding Tribune..... Friday.....	1902	7	26	308	2.00	
Charles J. Quade, Editor and Publisher.						
<b>QUINCY</b> (E7), pop. 1,265; Branch Co. (S). 40 m SE of Battle Creek. Manufactures cement, flour, flour compounds, sauerkraut, dairy products. Lake resort. Agriculture. Corn, alfalfa, cabbage.						
Herald + ..... Thursday.....	1874	7	26	280	1.50	600
H. T. Hill, Editor and Publisher.						
<b>RAVENNA</b> (D5), pop. 343; Muskegon Co. (W). 18 m E of Muskegon. PA; GT RRs. Butter factory. Gas wells. Dairy, poultry, grain farms.						
Times..... Friday.....	1888	6	26	280	1.50	1751
R. B. Rogers, Editor and Publisher.						
<b>READING</b> (E7), pop. 954; Hillsdale Co. (S). 41 m W of Adrian. NYC RR. Chair factory; fur tanneries. Lake resort. Farming. Dairy products, live stock, poultry.						
Hustler + ..... Thursday.....	1891	6	26	280	1.00	528
O. V. La Boiteaux, Editor; Fred A. Rogers, Publisher.						
<b>REED CITY</b> † (D4 1/2), pop. 1,792; Osceola Co. (NWC). 69 m N of Grand Rapids. PM; PA RRs. Wood preserving and maple flooring plants; creamery; bottling works. Dairy, stock farms. Butterfat, potatoes.						
Osceola County Herald + ..... Thursday.....	1873	8	24	304	1.50	11,413
J. A. Cooper, Editor; C. E. Cooper, Publisher.						

Circulation—★Sept. A.B.C. Statement; ★June and March A.B.C. Statements; †P.O. Statement; Bold face, sworn; †Publisher's Report; Light face, estimated. + Uses Mats. ◇Nonpareil ems. 12 to inch. ▽Gatage lines, 14 to inch. †County Seat. Population—1930 Census; ×Dun & Bradstreet estimate. xSubscriptions included in membership fee.

**MICHIGAN**

Directory of Newspapers and Periodicals, 1939

	Estab	Cols	Width	Depth	Sub	Circ
<b>REESE</b> (F5), pop. 490; Tuscola Co. (E). 12 m E of Saginaw. MC; PM RRs. Grain elevators. Grain, dairy farms. Beans, wheat, corn.						
Review.....Friday.....Independent.....1901	8	24	308	1.50		\$600
Mrs. R. A. Price, Editor; W. R. Gallagher, Publisher.						
<b>REMUS</b> (D5), pop. ×600; Mecosta Co. (WC). 65 m NE of Grand Rapids. PM RR. Creamery. Dairy, stock, poultry, grain farms. Potatoes, dairy products, beans.						
Courier+.....Thursday.....Independent.....1930	6	26	276	1.00		620
D. A. Craig, Editor; D. A. Craig & Son, Publishers.						
<b>RICHMOND</b> (G6), pop. 1,493; Macomb Co. (SE). 18 m NE of Mount Clemens. GT RR. Plow factory. Diversified farming, especially dairying. Corn, hay, wheat.						
Review+.....Friday.....Independent.....1876	6	26	280	1.50		\$1,675
Valdo Herman, Editor and Publisher.						
<b>RIVERDALE</b> (E5), pop. ×250; Gratiot Co. (C). 48 m W of Saginaw. PM RR. Elevator. Agriculture. Beans, sugar beets, potatoes.						
Promoter+.....Thursday.....Independent.....1911*	6	26	280	1.50		
R. D. Harmer, Editor and Publisher.						
<b>RIVER ROUGE</b> —See Detroit.						
<b>ROCHESTER</b> (F6), pop. 3,554; Oakland Co. (SE). 8 m E of Pontiac. GT; MC RRs. Manufactures blotting paper, cement blocks, textiles, machine specialties, iron castings. Diversified farming.						
Clarion+.....Friday.....Non-partisan.....1898	8	24	283	1.50		\$2,342
C. S. Seed, Editor; C. S. Seed & Son, Publishers.						
Era, The+.....Friday.....Independent.....1873	6	26	280	1.50		1,200
W. A. Fox, Editor and Publisher.						
<b>ROCKFORD</b> (D5½), pop. 1,613 Kent Co. (W). 14 m NE of Grand Rapids. PA RR. Shoe factory; tannery. Dairy farms. Potatoes, hay, grain.						
Register+.....Thursday.....Republican.....1871	7	26	304	2.00		1,100
E. F. O'Brien, Editor and Publisher.						
<b>ROCKLAND</b> (G1), pop. ×767; Ontonagon Co. (NW Up. Penin.). 116 m W of Marquette. CMSP&P RR. Hemlock, maple timber; copper mine. Agriculture.						
Reporter+.....Thursday.....Democratic.....1899	5	24	238	2.00		\$400
N. J. and D. M. Whelan, Editors; Rockland Reporter Publishing Company.						
<b>ROCKWOOD</b> (F6½), pop. 953; Wayne Co. (SE). On Detroit River, 10 m SW of Wyandotte. DT&S; NYC; MC RRs. Bank, Flat Rock. Silica sand mine. Resort. Agriculture.						
News—See Times, Trenton.						
<b>ROGERS CITY</b> † (F3), pop. 3,278; Presque Isle Co. (NE). On Lake Huron, 40 m N of Alpena. D&M RR. Limestone crushing plant. Resort. Fisheries; limestone quarry; timber. Agriculture. Potatoes, apples, live stock.						
Presque Isle Co. Advance+.....Thursday.....Independent.....1878	8	24	308	2.00		\$1,175
W. H. Whiteley, Editor and Publisher.						
<b>ROMEO</b> (F6), pop. 2,283; Macomb Co. (SE). 23 m NE of Pontiac. GT RR. Manufactures cotton, woolen waste, feed, lumber. Agriculture. Fruit, dairy products.						
Observer.....Thursday.....Republican.....1866	7	24	276	1.50		\$1,400
C. E. Marentette, Editor and Publisher.						
Press+.....Friday.....Independent.....1937	7	24	280	1.00		1,500
Rosemary Ogden, Editor; H. W. Hathaway, Publisher.						
<b>ROMULUS</b> (F6), pop. 755; Wayne Co. (SE). 20 m SW of Detroit. PM; WAB RRs. Gray iron foundry. Poultry, dairy, truck farms.						
Roman+.....Thursday.....Independent.....1892	6	27	280	1.50		185
Ira F. Johnson, Editor and Publisher.						
<b>ROSCOMMON</b> † (E4), pop. 412; Roscommon Co. (NC). 90 m N of Bay City. MC RR. Lake resort. Dairy, poultry farms.						
Herald-News.....Thursday.....Ind. Rep.....1907	6	26	273	1.50		577
D. Eugene Matheson, Editor; Herald Publishing Company.						
<b>ROYAL OAK</b> (F6), pop. 22,904; Oakland Co. (SE). 10 m N of Detroit. GT RR. Tools manufactured. Residential.						
Tribune.....Evg.ex.Sun.....Independent.....1904	8	24	296	5.20		\$9,516
Tribune Publishing Company.						
<b>SAGINAW</b> † (F5), pop. 80,715; Saginaw Co. (EC). On Saginaw River, 98 m NW of Detroit. PM; GT; MC RRs. Airport. Large bean elevator. Manufactures auto parts, measuring instruments, beet sugar, washing, ironing boards, boilers, dairy, meat, graphite, sheet metal products, conveyor equipment, seed cleaners, saw mill machinery, portable wash tubs, aluminum, bronze, brass, iron castings, salt, chemicals. Oil refineries. Two banks; deposits (12-31-36), \$31,500,883. 22,000 electric (AC) meters; 17,272 gas meters; 15,677 telephones. Coal mines. Center of Michigan bean and sugar-beet belt.						
Echo Z Saginaw+ (Polish).....Thursday.....Non-partisan.....1921	8	24	301	1.50		2,500
C. Kilarski, Editor; Echo Publishing Co., 817 E. Genesee Ave.						
Great Lakes Fisherman.....Monthly.....Com. Fishing.....1936	2	42	142	1.00		178
Weston Gillingham, Editor; The Great Lakes Fisherman, Publisher.						3,456
Labor News+.....Friday.....Labor.....1926	8	27	287	1.50		3,800
E. B. Krug, Editor and Publisher.						
News+.....{Evg.ex.Sun., Independent.....1883	8	24	308	9.36	★★29,442	
{Sun. Morn. Sunday circ.★★29,260						
G. D. Perry, Editor; Booth Newspapers, Inc., Pub., 201 S. Washington Ave.						
Press+.....Friday.....Non-partisan.....1912	7	26	280	1.00		
Geo. W. Baxter, Jr., Editor; Saginaw Publishing Co., 410 Hancock St.						
Saginaw Tribune and Legal }Friday.....Republican.....1929	8	24	280	1.50		
News+.....Free dist.						
J. M. Kerr, Editor; Galen E. Wilson, Publisher, 223 S. Franklin St.						

Circulation—★Sept. A.B.C. Statement; ★June and March A.B.C. Statements; †P.O. Statement; Bold face, sworn; †Publisher's Report; †light face, estimated. + Uses Mats. ♦Nonpareil cms. 12 to inch. ▽Agate lines. 14 to inch. †County Seat. Population—1930 Census. ×Dun & Bradstreet estimate.



Directory of Newspapers and Periodicals, 1939

MICHIGAN

SAGINAW† (Continued)	Estab	Cols	Width	Depth	Sub	Circ
Sugar Beet Journal.....Monthly.....Sug.Beet Indus.1935	2	28	106	.50		26,650
J. A. Brock, Editor; Farmers and Manufacturers Beet Sugar Assn., Publisher, Second National Bank Bldg.						
<b>SAINT CHARLES</b> (E5), pop. 1,463; Saginaw Co. (EC). 16 m SW of Saginaw. MC RR. Bituminous coal mines. Agriculture.						
Union+.....Thursday.....Independent.....1882	6	26	280	1.50		
D. A. and M. B. Steele, Editors; St. Charles Union, Publisher.						
<b>SAINT CLAIR</b> (G6), pop. 3,389; St. Clair Co. (E). On St. Clair River, 12 m S of Port Huron. PH&D RR. Ferry to Courtright, Ont. Salt factory; bottling works. Agriculture. Grain, hay.						
St. Clair County Press+.....Friday.....Independent.....1900	7	24	273	1.50		1,202
F. G. Telmos, Editor and Publisher.						
<b>SAINT IGNACE†</b> (E3), pop. 2,109; Mackinac Co. (E Up. Penin.). On Straits of Mackinac, 50 m S. of Sault Sainte Marie. DSS&A RR. Steamboat connections. Fisheries. Summer resort. Timber. Dairy, truck, fruit farms. Potatoes, apples.						
Republican-News and Enterprise+.....Thursday.....Republican.....1878	6	26	276	2.00		902
E. J. Chatelle, Editor and Publisher.						
<b>SAINT JOHNS†</b> (E5 ½), pop. 3,929; Clinton Co. (SC). 18 m N of Lansing. GT RR. Manufactures farm implement parts, iron castings, apple products. Hatchery. Diversified farming. Live stock, beans, peppermint.						
Clinton County Republican-News+.....Thursday.....Independent.....1856	8	24	280	1.50		4,238
S. L. Marshall, Editor; S. L. Marshall and C. S. Clark, Jr., Publishers.						
<b>SAINT JOSEPH†</b> (C6 ½), pop. 8,349; Berrien Co. (SW). On Lake Michigan, 35 m NW of South Bend, Ind. MC; PM RRs. Steamboat connections. Manufactures hosiery, machinery, rubber goods, paper boxes, malleable iron, aluminum castings, auto jacks, novelties, beverages, dairy products. Resort. Mineral springs. Fisheries. Fruit farms.						
Agricultural Engineering.....Monthly.....Agric. Eng'g.....1920	2	42	140	x2.00		2,406
Raymond Olney, Editor; American Society of Agricultural Engineers, Publisher.						
Boating Industry.....6 ti. a year.....Boating Indus....1937	2	42	140	Free		9,000
Issued during January, March, April, May, July, October. J. W. Peaslee, Editor; Boating Industry, Publisher, 505 Pleasant St.						
Herald-Press+.....Evg.ex.Sun.....Independent.....1891	8	24	294	7.50		★5,076
National adv. is sold with the Benton Harbor News-Palladium as a unit. Rex V. Wynkoop, Editor; Herald-Press Company, Publisher.						
Industrial Power, including Plant Maintenance.....Monthly.....{Pow.&Indus. 1920	2	26	89	Free		>42,165
{Plants.....Controlled free dist.						
A. R. Maujer, Editor; Maujer Publishing Co., 505 Pleasant St.						
<b>SAINT LOUIS</b> (E5), pop. 2,494; Gratiot Co. (C). 35 m W of Saginaw. PM RR. Manufactures gasoline, motor oil, beet sugar, bromides, flour, salt, clay, dairy products. Hatcheries. Mineral springs. Dairy, poultry, grain farms.						
Leader and Breckenridge American+.....Thursday.....Republican.....1877	8	24	294	1.50		
Babcock & Babcock, Publishers.						
Press+.....Thursday.....Independent.....1934	8	24	301	1.00		900
L. E. Whyte, Editor; P. W. Shafer, Publisher.						
<b>SALINE</b> (F6 ½), pop. 1,009; Washtenaw Co. (SE). 9 m S of Ann Arbor. NYC RR. Handle factory; flour mill; creamery. Residential. Diversified farming.						
National Poultry Journal.....Monthly.....Poultry.....1908	3	26	126	x.25		†475
G. F. Wright, Editor; Wilson Publishing Co.						
Observer+.....Thursday.....Independent.....1880	7	26	280	1.50		‡550
M. C. Boutelle, Editor; Sim R. Wilson, Publisher.						
<b>SANDUSKY†</b> (G5), pop. 1,305; Sanilac Co. (E). 33 m NW of Port Huron. DC&S; PM RRs. Culvert pipes, steel bridges, road machinery manufactured. Dairy, poultry, grain farms.						
Republican-Tribune+.....Thursday.....Non-partisan.....1886	8	24	280	1.00		4,444
Prints editions for Deckerville, Marlette and Peck. W. A. Irving, Editor and Publisher.						
<b>SARANAC</b> (D5 ½), pop. 729; Ionia Co. (SWC). 24 ½ m E of Grand Rapids. GT RR. Bank, Ionia. Sprayers, dairy products manufactured. Lake resort. Dairy, stock, grain farms.						
Advertiser+.....Wednesday.....Republican.....1893	6	26	280	1.50		835
H. T. Johnson, Editor; Advertiser Publishing Company.						
<b>SAUGATUCK</b> (C6), pop. 606; Allegan Co. (SW). On Lake Michigan, 12 m SW of Holland, nearest railroad station. PM RR. Resort. Fisheries. Fruit, truck farms.						
Commercial Record+.....Friday.....Independent.....1863	6	26	280	1.50		640
Russell E. Madden, Editor and Publisher.						
<b>SAULT SAINTE MARIE†</b> (E2), pop. 13,755; Chippewa Co. (Ex.NE Up. Penin.). On St. Mary's River, International Boundary Line, and St. Mary's Falls Canal, at Eastern end of Lake Superior, 120 m E of Manistique. DSS&A; MSP&SSM; CP RRs. Site of Sault Locks which take care of greater tonnage than the Panama, Suez and Kiel Canals combined. Ferry to Sault Ste. Marie, Ont. Manufactures carbide, leather, woolen goods, lumber, dairy products, cigars, beverages. Hay fever resort. Fisheries; timber. Dairy, stock farms. Hay, potatoes, live stock.						
News+.....Evg.ex.Sun.....Ind. Rep.....1855	8	24	294	7.80		§6,565
News and Upper Michigan Farm Journal+.....Wednesday.....Ind. Rep.....1885	8	24	294	1.50		200
George A. Osborn, Editor; Sault News Printing Company, Publisher.						
<b>SCHOOLCRAFT</b> (D6 ½), pop. 833; Kalamazoo Co. (SW). 13 m S of Kalamazoo. GT; NYC RRs. Dairy, grain farms. Corn, wheat, oats.						
Express.....Thursday.....Independent.....1894	6	26	280	1.50		
H. H. Borgerding, Editor and Publisher.						

Circulation—★Sept. A.B.C. Statement; ★June and March A.B.C. Statements; >CCA Audit; §P.O. Statement; Bold face, sworn; ‡Publisher's Report; Light face, estimated. +Uses Mats. ◇Nonpareil ems, 12 to inch. ▽Agate lines, 14 to inch. †County Seat. Population—1930 Census. xSubscription included in membership fee.

MICHIGAN

Directory of Newspapers and Periodicals, 1939

	Estab	Cols	Width	Depth	Sub	Circ
<b>SCOTTVILLE</b> (C4½), pop. 1,002; Mason Co. (W). 60 m N of Muskegon. PM RR. Cannery; creamery; grist mill. Diversified farming. Potatoes, beans, live stock. Mason County Press + ..... Thursday.....Independent.....1931 8 24 280 1.50 \$1,600 H. E. Kruse, Editor and Publisher.	1931	8	24	280	1.50	\$1,600
<b>SEBEWAING</b> (F5), pop. 1,441; Huron Co. (E). On Sagiraw Bay and River, 30 m NE of Bay City. PM RR. Beet-sugar refinery; milk condensary; brewery. Fisheries. Dairy, poultry, grain farms. Sugar beets, beans, barley. Blade + ..... Friday.....Ind. Rep.....1890 7 24 280 1.50 \$997 H. G. Millerwise, Editor and Publisher.	1890	7	24	280	1.50	\$997
<b>SHELBY</b> (C5), pop. 1,152; Oceana Co. (W). 30 m N of Muskegon. PM RR. Fruit packages, canned goods, lumber, flour manufactured. Agriculture, especially fruit. Oceana Herald + ..... Friday.....Independent.....1888 7 26 308 2.00 Harry M. Royal, Editor; Royal Publishing Company.	1888	7	26	308	2.00	
<b>SHEPHERD</b> (E5), pop. 839; Isabella Co. (C). 40 m NW of Saginaw. AA RR. Stock, poultry, grain farms. Beans, sugar beets, wheat. Isabella County Republican + Thursday.....Republican.....1893 6 24 280 1.50 Joseph M. Grim, Editor; Banner Printing Company, Publisher.	1893	6	24	280	1.50	
<b>SHERIDAN</b> (D5½), pop. 530; Montcalm Co. (SC). 34 m NE of Grand Rapids. GT RR. Creamery; condensed milk factory. Advertiser.....Thursday.....Republican.....1895 7 26 308 1.00 E. E. Stoddard, Editor and Publisher.	1895	7	26	308	1.00	
<b>SOUTH HAVEN</b> (C6), pop. 4,804; Van Buren Co. (SW). On Lake Michigan, 24 m N of Benton Harbor. MC; PM RRs. Steamboat connections. Manufactures pianos, organs, Venetian blinds, iron castings, fruit packages, photo frames, canned goods. Resort. Fisheries. Fruit, poultry, dairy farms. Tribune + ..... Evg.ex.Sun.....Independent.....1899 8 24 294 7.80 \$2,499 H. S. Pringle, Editor and Publisher.	1899	8	24	294	7.80	\$2,499
<b>SOUTH LYON</b> (F6), pop. 844; Oakland Co. (SE). 15 m N of Ann Arbor. PM; GT RRs. Seamless steel tubes manufactured. Timber. Farming. Potatoes, grain, hay. Herald + ..... Thursday.....Independent.....1881 7 26 280 1.50 \$1,124 Hazen J. Smith, Editor and Publisher.	1881	7	26	280	1.50	\$1,124
Michigan Well Driller.....Monthly..... { Well Drill. & Pumps 1929 3 26 140 x1.00 1,450 L. L. Oberlin, Editor; Michigan Well Drillers Assn., Publisher.	1929	3	26	140	x1.00	1,450
<b>SPARTA</b> (D5), pop. 1,939; Kent Co. (W). 15 m N of Grand Rapids. PM; GT RRs. Manufactures piston rings, condensed milk, waxed paper products, furniture. Dairy, fruit farms. Peaches, apples. Sentinel-Leader + ..... Thursday.....Independent.....1876 7 26 304 2.00 \$1,275 H. J. Kurtz, Editor and Publisher.	1876	7	26	304	2.00	\$1,275
<b>SPRING ARBOR</b> (E6½), pop. x300; Jackson Co. (S). 9 m W of Jackson, banking town. MC RR. Hatchery. Dairy, fruit, grain farms. Times.....Friday.....Independent.....1935 5 24 224 1.00 390 Vern Krugman, Editor; Spring Arbor Times Publishing Co.	1935	5	24	224	1.00	390
<b>SPRINGPORT</b> (E6), pop. 562; Jackson Co. (S). 21 m NW of Jackson. NYC RR. Paint factory. Diversified farming. Wheat, beans, corn. Signal + ..... Thursday.....Independent.....1876 8 24 308 1.50 850 E. C. Sibley, Editor and Publisher.	1876	8	24	308	1.50	850
<b>STANDISH</b> † (F4½), pop. 803; Arenac Co. (E). 28 m N of Bay City. MC RR. Creamery; grist mill. Diversified farming. Corn, beans, buckwheat. Arenac Co. Independent + ..... Wednesday.....Independent.....1884 8 24 304 1.50 \$2,640 Floyd E. Perlberg, Editor and Publisher.	1884	8	24	304	1.50	\$2,640
<b>STANTON</b> † (D5), pop. 955; Montcalm Co. (SC). 50 m NE of Grand Rapids. PM RR. Agriculture. Dairy products, potatoes, beans. Clipper-Herald + ..... Friday.....Republican.....1867 6 26 280 2.00 \$800 Partly free distribution. R. A. Carothers, Editor and Publisher.	1867	6	26	280	2.00	\$800
<b>STEPHENSON</b> (B3), pop. 447; Menominee Co. (SW Up. Penin.). 22 m N of Menominee, banking town. C&NW RR. Manufactures dairy products. Agriculture. Menominee Co. Journal + ..... Friday.....Independent.....1893 7 24 280 2.00 1,595 G. F. Woessner, Editor and Publisher.	1893	7	24	280	2.00	1,595
<b>STOCKBRIDGE</b> (E6), pop. 715; Ingham Co. (S). 23 m NE of Jackson. GT RR. Dairy, grain farms. Onions. Brief-Sun + ..... Thursday..... Republican.....1897 6 26 280 1.50 495 C. J. Sibley, Editor; Brief-Sun, Publisher.	1897	6	26	280	1.50	495
<b>STURGIS</b> (D7), pop. 6,950; St. Joseph Co. (S). 35 m NE of Elkhart, Ind. PA; NYC RRs. Manufactures carbon salesbooks, Venetian blinds, drapery, hardware, novelty paper products, steel-seating equipment, brass specialties, furniture, shears, surgical, elastic bandages. Lake resort. Diversified farming. Journal + ..... Evg.ex.Sun.....Independent.....1859 8 24 294 7.80 \$5,102 Mark P. Haines, Editor and Publisher.	1859	8	24	294	7.80	\$5,102
<b>SUNFIELD</b> (D6), pop. 339; Eaton Co. (S). 24 m W of Lansing. PM RR. Dairy, stock, poultry, truck, grain farms. Wheat, beans, sugar beets. Sentinel.....Thursday.....Independent.....1889 7 26 304 1.00 \$491 Frank M. Merritt, Editor and Publisher.	1889	7	26	304	1.00	\$491
<b>SUTTONS BAY</b> (D3½), pop. 439; Leelanau Co. (NW). On Grand Traverse Bay, 18 m NW of Traverse City, banking town. M&NE RR. Planing, saw mills. Summer resort. Fruit farms. Courier.....Thursday.....Independent.....1915 7 24 280 1.50 400 K. Gus Smarey, Editor; Suttons Bay Courier, Publisher.	1915	7	24	280	1.50	400
<b>TAWAS CITY</b> † (F4), pop. 1,034; Iosco Co. (NE). On Saginaw Bay, 60 m NE of Bay City. E&M; D&M RRs. Bank, East Tawas. Summer resort. Fisheries. Gypsum quarries. Agriculture. Tawas Herald + ..... Friday.....Independent.....1884 7 26 280 2.00 1,100 P. N. Thornton, Editor and Publisher.	1884	7	26	280	2.00	1,100

Circulation—\*June and March A.B.C. Statements; †P.O. Statement; Bold face, sworn; ‡Publisher's Report; Light face, estimated. + Uses Mats. ◊Nonpareil cms, 12 to inch. ▽Agate lines, 14 to inch. †County Seat. Population—1930 Census; ×Dun & Bradstreet estimate. xSubscription included in membership fee.

	Estab	Cols	Width	Depth	Sub	Circ
<b>TECUMSEH</b> (F6½), pop. 2,456; Lenawee Co. (S). 10 m N of Adrian, banking town. NYC; DT&I RRs. Manufactures refrigeration, auto parts, bricks, tile-making machinery. Ships sand, gravel, celery. Diversified farming.						
Herald +	Thurs	1850	7	24	280 2.00	\$1,890
Earl L. Wickwire, Editor; Tecumseh Herald, Publisher.						
<b>TEKONSHA</b> (E6½), pop. 595; Calhoun Co. (S). 25 m SE of Battle Creek. MC RR. Manufactures flour, canned chicken. Agriculture. Wheat, onions, corn.						
Patriot +	Fri	1873	7	24	280 1.50	\$495
Meredith G. Clark, Editor and Publisher.						
<b>THOMPSONVILLE</b> (C4), pop. 295; Benzie Co. (NW). 30 m S of Traverse City. PM; AA RRs. Bank, Beulah. Manufactures bird houses. Dairy, grain, truck farms.						
News	Thurs	1894	7	26	280 1.00	
W. J. Fish, Editor and Publisher.						
<b>THREE OAKS</b> (C7), pop. 1,336; Berrien Co. (SW). 17 m E of Michigan City, Ind. MC RR. Textile braids and specialties manufactured. Farming. Wheat, corn, fruit.						
Galien River Gazette +	Thurs	1888	7	24	280 1.50	1,500
R. B. Reinbach, Editor and Publisher.						
<b>THREE RIVERS</b> (D7), pop. 6,863; St. Joseph Co. (S). 25 m S of Kalamazoo. NYC; MC RRs. Manufactures paper containers, boxboard, steam traps, stokers, windmills, electric saws, fur, woolen garments. Nursery. Farming. Dairy products, live stock.						
Commercial +	Evg. ex. Sun	1895	8	24	280 7.20	★\$3,303
William H. Shumaker, Editor; Three Rivers Publishing Company.						
<b>TRAVERSE CITY</b> † (D4), pop. 12,539; Grand Traverse Co. (NW). On Grand Traverse Bay, 150 m N of Grand Rapids. PA; M&NE; PM RRs. Manufactures sprayers, corn, potato too's, leather goods, metal caskets, lumber, canned goods, dairy products, woodenware, furniture. Fisheries. Summer resort. Agriculture. Cherries, potatoes.						
Record-Eagle +	Evg. ex. Sun	1858	8	24	294 7.50	5,213
L. A. Holliday, Editor; Record-Eagle, Publisher.						
<b>TRENTON</b> (F6½), pop. 4,022; Wayne Co. (SE). On Detroit River, 3 m W of Wyandotte. NYC; DT&I; MC; OT&S RRs. Distillery; metal products, boat factories. Limestone quarries.						
Times +	Fri	1876	8	24	280 1.50	\$4,200
Prints editions under names of Register, Flat Rock; News, Rockwood. K. S. Llewellyn, Editor and Publisher.						
<b>TRUFANT</b> (D5), pop. ×400; Montcalm Co. (SC). 38 m NE of Grand Rapids. PM RR. Bank, Greenville. Summer resort. Agriculture. Potatoes, beans, grain.						
Times +	Tues	1917	7	26	280 1.00	250
H. M. Engemann, Editor; Banner Publishing Company, Belding.						
<b>TUSTIN</b> (D4½), pop. 253; Osceola Co. (NWC). 45 m S of Traverse City. PA RR. Ships potatoes. Dairy farms. Potatoes, string beans, corn.						
Times	Thurs	1902	7	26	276 1.50	
Bessie W. Swanson, Editor; W. A. McDowell, Publisher.						
<b>UBLY</b> (G5), pop. 480; Huron Co. (E). 55 m NE of Bay City. PM RR. Milk condensary. Dairy, grain farms. Beans, potatoes.						
Courier	Thurs	1894	6	26	280 1.00	
S. A. MacNeil-Mixter, Editor; Uby Courier, Publisher.						
<b>UNION CITY</b> (D6½), pop. 1,104; Branch Co. (S). On St. Joseph River, 22 m S of Battle Creek. MC RR. Manufactures flour, powdered milk, yeast, jelly desserts. Resort. Dairy, stock, poultry, grain, fruit farms. Wheat, corn, dairy products.						
Register-Weekly	Wed	1869	7	26	276 2.00	
Fred H. Robinson, Editor and Publisher.						
Tribune +	Fri	1935	7	24	280 1.00	\$600
Richard Foltz, Editor and Publisher.						\$756
<b>UNIONVILLE</b> (F5), pop. 478; Tuscola Co. (E). 23 m E of Bay City. PM RR. Fisheries. Coal mines. Grain, dairy farms. Beans, sugar beets, corn.						
Crescent +	Fri	1892	6	26	276 1.50	\$700
Winifred Walker, Editor; H. F. Walker, Publisher.						
<b>UTICA</b> (F6), pop. 873; Macomb Co. (SE). 20 m N of Detroit. MC RR. Flour mill. Ships winter rhubarb. Dairy, truck farms. Vegetables, rhubarb.						
Sentinel +	Fri	1876	6	26	280 1.50	725
Emerson O. Gildart, Editor and Publisher.						
<b>VASSAR</b> (F5), pop. 1,816; Tuscola Co. (E). 19 m E of Saginaw. PM; MC RRs. Auto castings manufactured. Diversified farming. Potatoes, grain, beans.						
Tuscola Co. Pioneer-Times +	Fri	1857	8	24	280 1.50	3,750
Margret Y. Smith, Editor and Publisher, Box K.						
<b>VERMONTVILLE</b> (D6), pop. 581; Eaton Co. (S). 29 m SW of Lansing. MC RR. Type foundry; elevator. Grain, dairy farms. Wheat, beans, sugar beets.						
Echo +	Thurs	1874	5	26	238 1.50	642
O. E. McLaughlin, Editor; Vermontville Printing Company, Publisher.						
<b>VICKSBURG</b> (D6½), pop. 1,735; Kalamazoo Co. (SW). 14 m S of Kalamazoo, banking town. PA; GT RRs. Paper and stationery mills. Summer resort. Dairy, grain, stock farms. Wheat, peppermint, live stock.						
Commercial +	Tues. & Fri	1879	6	26	276 1.50	682
Frank D. Wright, Editor; John B. Penfield Company, Publisher.						
<b>WAKEFIELD</b> (F2), pop. 3,677; Gogebic Co. (NW Up. Penin.). 14 m E of Ironwood. C&NW RR. Saw mill; bottling works. Lake resort. Iron ore mines; timber. Dairy, stock, truck farms.						
News +	Fri	1913	6	26	276 2.00	\$880
Harry L. Trezise, Editor and Publisher.						
<b>WALDRON</b> (E7), pop. 397; Hillsdale Co. (S). 30 m SW of Adrian. CCC&SL RR. Flour, feed mills. Grain, stock, poultry farms. Wheat, corn, hay.						
Recorder +	Thurs	1893	6	26	280 1.20	
J. D. Driskill, Editor and Publisher.						

Circulation—★Sept. A.B.C. Statement; ★June and March A.B.C. Statements; \$P.O. Statement; Bold face, sworn; †Publisher's Report; Light face, estimated. † Uses Mats. ♦ Nonpareil ems, 12 to incl. ▽ Agate lines, 14 to incl. ‡ County Seat. Population—1930 Census; × Dun & Bradstreet estimate.





MICHIGAN

Directory of Newspapers and Periodicals, 1939

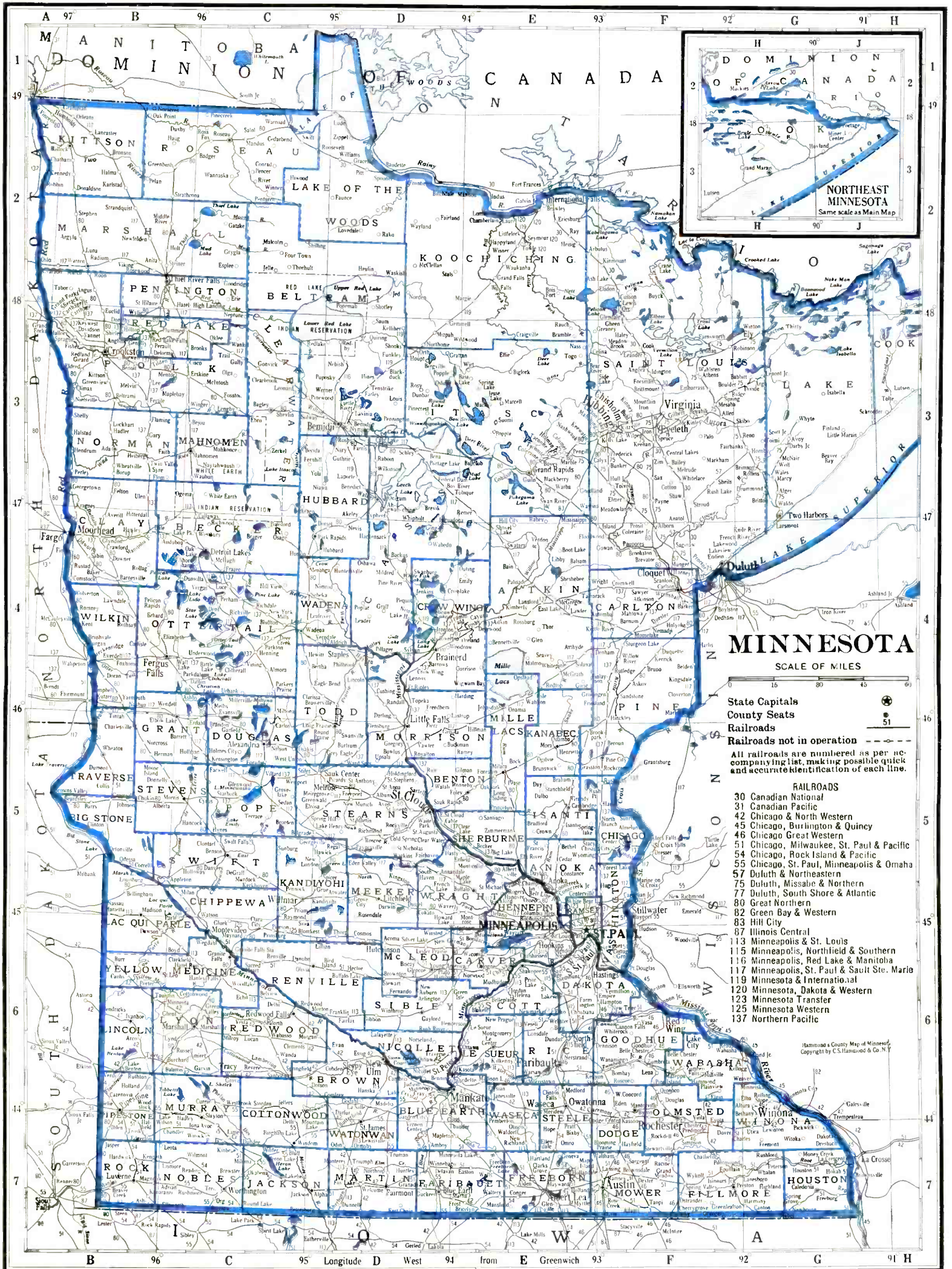
	Estab	Cols	Width	Depth	Sub	Circ
<b>WATERVLIET</b> (C6½), pop. 1,207; Berrien Co. (SW). 12 m E of Benton Harbor. PM RR. Manufactures paper, flour, butter. Lake resort. Diversified farming. Fruit. Record + ..... Friday ..... Ind. Dem. .... 1881 7 26 304 1.50 1,200 Leon D. Case, Editor; E. F. Case & Son, Publishers.						
<b>WAYLAND</b> (D6), pop. 1,013; Allegan Co. (SW). 21 m S of Grand Rapids. PA RR. Manufactures flour, feed, paper presses, condensed milk. Nursery. Diversified farming. Onions, corn, hay. Globe + ..... Friday ..... Independent ..... 1884 7 26 304 1.50 ‡837 Rollo G. Mosher, Editor and Publisher.						
<b>WAYNE</b> (F6), pop. 3,423; Wayne Co. (SE). 17 m W of Detroit. MC; PM RRs. Manufactures airplanes, screens, strainers, wire cloth parts, metal specialties, castings. Truck, poultry farms. Boat Club News ..... Monthly ..... Boat Club ..... 1926 3 26 140 2.00 Cliff Warner, Editor and Publisher, 35016 Michigan Ave. Dispatch + ..... Friday ..... Non-partisan ..... 1914 8 24 280 1.50 Ellen McKay, Editor; Lois Hisey, Publisher. Wayne County Review + ..... Friday ..... Independent ..... 1926 8 24 280 1.50 ‡3,600 Paul C. Robinson, Editor; Wayne County Publishing Corp.						
<b>WEBBERVILLE</b> (E6), pop. 488; Ingham Co. (S). 20 m E of Lansing. PM RR. Dairy, stock, grain farms. Sugar beets. Index + ..... Thursday ..... Independent ..... 1909 6 26 280 1.00 G. W. Saunders, Editor and Publisher.						
<b>WEIDMAN</b> (E5), pop. ×450; Isabella Co. (C). 70 m W of Saginaw. PM RR. Flour and feed mill. Agriculture. Wheat, potatoes, dairy products. Messenger + ..... Friday ..... Independent ..... 1912 6 24 276 1.00 R. E. Roe, Editor; R. E. and M. I. Rose, Publishers.						
<b>WEST BRANCH</b> † (E4), pop. 1,164; Ogemaw Co. (NE). 52 m NW of Bay City. MC RR. Manufactures crude oil, dairy products, flour, feed. Lake resort. Oil wells. Grain, dairy, stock, poultry, fruit farms. Ogemaw County Herald + ..... Thursday ..... Non-partisan ..... 1878 7 24 290 1.50 1,875 S. V. Wilsey, Editor; W. A. Crandell and S. V. Wilsey, Publishers.						
<b>WHITE CLOUD</b> † (D5), pop. 615; Newaygo Co. (W). 50 m N of Grand Rapids. PM RR. Pickle salting station; saw mill. Lake resort. Agriculture. Potatoes, dairy products, poultry. Eagle + ..... Thursday ..... Republican ..... 1891 7 26 304 2.00 ‡580 C. E. Cooper, Editor and Publisher.						
<b>WHITEHALL</b> (C5), pop. 1,394; Muskegon Co. (W). On White Lake, 14 m N of Muskegon. PM RR. Tannery; woodenware factory. Resort. Diversified farming. Forum + ..... Thursday ..... Ind. Rep. .... 1869 6 24 280 1.50 1,150 L. J. Berman, Editor; Associated Publications, Inc., Publisher.						
<b>WHITE PIGEON</b> (D7), pop. 966; St. Joseph Co. (S). 38 m S of Kalamazoo. NYC RR. Manufactures paper, carton boxes; feed. Dairy, poultry farms. Hay. News + ..... Thursday ..... Non-partisan ..... 1907 7 24 273 1.00 ‡650 Bob Anway, Editor; News Printing Co., Publisher.						
<b>WILLIAMSTON</b> (E6), pop. 1,458; Ingham Co. (S). 14 m E of Lansing. PM RR. Brick, tile, alfalfa meal manufactured. Grain, poultry, dairy farms. Alfalfa, corn. Enterprise + ..... Friday ..... Independent ..... 1872 7 26 301 1.50 ‡1,415 Theo. A. Thompson, Editor; The Thompson Company, Publisher.						
<b>WOODLAND</b> (D6), pop. 407; Barry Co. (SW). 35 m W of Lansing. Bank and railroad station, Lake Odessa. PM RR. Agriculture. Wheat, hay, live stock. News + ..... Thursday ..... Republican ..... 1885 5 24 210 1.00 Ken. W. Braendle, Editor and Publisher.						
<b>WYANDOTTE</b> (F6½), pop. 28,368; Wayne Co. (SE). On Detroit River, 12 m SW of Detroit. DT&S; NYC; DT&I; MC RRs. Manufactures chemicals, metal toys and novelties, trunks, compression gaskets, soda, dairy products, beverages, brass pipe fittings. Ships celery. Two banks; deposits (12-30-36), \$10,101,417. 7,257 electric meters; 7,000 gas (nat.) meters; 2,750 telephones. News + ..... Evg.ex.Sun ..... Independent ..... 1935 8 24 301 5.20 \$5,566 J. T. Watters, Publisher.						
<b>YALE</b> (G5), pop. 1,345; St. Clair Co. (E). 25 m NW of Port Huron. PM RR. Woolen mill; cannery. Truck, dairy, grain farms. Expositor + ..... Thursday ..... Independent ..... 1882 7 24 280 1.50 ‡1,080 J. Charles Smith, Editor and Publisher.						
<b>YPSILANTI</b> (F6), pop. 10,143; Washtenaw Co. (SE). On Huron River, 8 m E of Ann Arbor. NYC; MC RRs. Manufactures auto parts, oil stoves, paper, ladders, sheet metal machinery. State Normal College; Cleary Teachers College. Diversified farming. Corn, oats, wheat. Normal College News v ..... Thursday ..... Collegiate ..... 1902 6 27 259 1.00 Controlled free dist. 1,700 Students of Michigan State Normal College, Editors and Publishers. Press + ..... Evg.ex.Sun ..... Independent ..... 1904 8 24 294 7.80 3,671 E. M. Harrison, Editor; George C. Handy, Publisher. Ypsilanti Today ..... Monthly ..... Board of Com. .... 1936 3 27 140 x1.00 490 Not issued during July and August. Controlled free distribution. Paul Ungrodt, Editor; Ypsilanti Record Publishing Co. Community Service Corp., 301 W. Michigan Ave.						
<b>ZEELAND</b> (C6), pop. 2,850; Ottawa Co. (W). 5 m E of Holland. PM RR. Manufactures furniture, hall and electric clocks, caskets, lumber. Hatcheries; nursery. Ships baby chicks. Poultry, dairy, truck farms. Wheat, corn, hay. Record + ..... Thursday ..... Republican ..... 1893 7 24 280 1.50 1,341 A. Van Koeveering, Editor; Zeeland Record Company, Inc., Publisher.						

Circulation—★June and March A.B.C. Statements; §P.O. Statement; Bold face, sworn; ‡Publisher's Report; Light face, estimated. +Uses Mats. ◊Nonpareil cms, 12 to inch. ▽Gate lines, 14 to inch. †County Seat. Population—1930 Census; ×Dun & Bradstreet estimate. √Issued only during academic year. xSubscription included in membership fee.



- State Capitals** 
- County Seats** 
- Railroads** 
- Railroads not in operation** 
- All railroads are numbered as per accompanying list, making possible quick and accurate identification of each line.
- RAILROADS**
- 30 Canadian National
  - 31 Canadian Pacific
  - 42 Chicago & North Western
  - 45 Chicago, Burlington & Quincy
  - 46 Chicago Great Western
  - 51 Chicago, Milwaukee, St. Paul & Pacific
  - 54 Chicago, Rock Island & Pacific
  - 55 Chicago, St. Paul, Minneapolis & Omaha
  - 57 Duluth & Northeastern
  - 75 Duluth, Missabe & Northern
  - 77 Duluth, South Shore & Atlantic
  - 80 Great Northern
  - 82 Green Bay & Western
  - 83 Hill City
  - 87 Illinois Central
  - 113 Minneapolis & St. Louis
  - 115 Minneapolis, Northfield & Southern
  - 116 Minneapolis, Red Lake & Manitoba
  - 117 Minneapolis, St. Paul & Sault Ste. Marie
  - 119 Minneapolis & International
  - 120 Minnesota, Dakota & Western
  - 123 Minnesota Transfer
  - 127 Minnesota Western
  - 135 Northern Pacific

# MINNESOTA

Population 2,627,000 (U. S. Estimate 1935)

State Capital, ST. PAUL

Minnesota is bounded on the north by Ontario and Manitoba, Canada, east by Wisconsin and Lake Superior, south by Iowa, and west by North and South Dakota. Its extreme length from north to south is 380 miles, its breadth varies from 183 miles, in the center, to 262 on the south and 330 on the north borders. Its land area is 80,858 square miles; rank in area (1930), eleventh. It is a state of widely varied natural resources and rapidly developing wealth.

The surface is generally undulating and diversified with plains, timber belts and extensive prairies dotted with lakes and groves. The northeast is generally hilly, has great deposits of iron ore, and was formerly entirely covered with immense forests. Much of the salable pine has been cut, but there is a vast quantity of valuable timber, both pine and hardwood, still standing. This region also contains innumerable lakes, abounding in fish and affording popular summer resorts. In the southeast there is a beautiful rolling prairie region, and from it the surface rises gradually to the Hauteur des Terres or Heights of Land in the northwest. The climate is particularly healthful, and extremely favorable to the growth of vegetation, especially grain crops. The Weather Bureau at St. Paul gives the temperature (annual monthly mean) as 44.2; highest degree on record as 104; lowest, —41. Total annual precipitation is 27.24 inches.

The state's shipping, both by water and rail, is immense. The Great Lakes, with Duluth as an advantageously located port, provide an excellent waterway to the Atlantic, and railroads branch in every direction. The grain trade control in Minneapolis is second only to that of the Chicago Board of Trade. There is in operation a very efficient school system. The University of Minnesota, with more than 13,000 students registered in 1934, is one of the great universities of the country. It is located at Minneapolis.

## POPULATION

Rank among the states, nineteenth. Rural population (1930), 51%. Of the 2,538,973 white persons, 388,294 are foreign born: 18,766 from the British Isles; Scandinavians, 170,016; Germans, 59,993.

## AGRICULTURE

Number of farms (1935), 203,302. An increase of 18,047 since 1930. Average acreage per farm, 161.4. Average value per farm, \$6,803. Value of land and buildings, \$1,383,072,263. Number of farms: 260 to 499 acres, 26,958; 175 to 259 acres, 34,336; 100 to 174 acres, 69,440; 50 to 99 acres, 36,843; 20 to 49 acres, 19,206; owner-operated farms, 134,012. Colored farmers, 330 farms. Gross receipts from sale of crops (1937), \$88,750,000; live stock and live stock products, \$252,750,000.

Cash income from chief crops (1937): all wheat, \$23,600,000, rank, eleventh; all corn, \$11,600,000, rank, fifth; barley, \$10,000,000, rank, second; oats, \$7,550,000, rank, third; flaxseed, \$6,950,000, rank, first; potatoes, \$5,300,000, rank, fourteenth; rye, \$4,100,000, rank, first; all hay, \$2,100,000, rank, fourteenth; sweet clover seed, \$1,800,000, rank, first; sweet corn (for manufacture), \$1,676,000, rank, second; alfalfa seed, \$1,375,000, rank, first. Other important crops are: green peas (for manufacture), clover seed, onions.

Farm animals (on farms, 1937): all cattle and calves, \$140,834,000, rank, fourth; horses and colts, \$65,400,000, rank, third; swine and pigs, \$33,392,000, rank, fourth; sheep and lambs, \$8,613,000, rank, fourteenth; mules and mule colts, \$1,352,000, rank, twenty-eighth.

Poultry and eggs (1937): chickens, \$9,362,000, rank, ninth; eggs, \$16,360,000, rank, ninth. Dairy products (1936): creamery butter, 289,930,000 lbs.; American cheese, 11,595,000 lbs.; other cheeses, 3,424,000 lbs.; condensed and evaporated and dried milk, 54,609,000 lbs.; ice cream, 5,878,000 gallons; milk (1937), \$95,350,000.

## FISHERIES

Total catch (Lakes, 1936), \$352,450. Principal fish: lake herring, yellow pike, lake trout. Total catch (Mississippi River and tributaries, 1931), \$138,000. Principal fish: carp, buffalofish.

## FORESTS

Total commercial forest area (1930), 20,200,000 acres. Lumber production (1936): 183 mills producing 123,002 M feet b. m.; lath, 15,621,000; shingles, 1,168 squares. Principal woods: white pine, cottonwood, oak. (For value see lumber and timber products under Manufactures.)

## MANUFACTURES

Number of establishments (1935), 3,738; employing 81,600. Value of products, \$765,731,378, rank, fifteenth. Leading industries: meat packing, wholesale, \$150,969,114; flour and other grain-mill products, \$101,129,180; butter, \$80,158,458; printing and publishing, (newspapers and periodicals), \$21,942,989; bread and other bakery products, \$20,668,255; printing and publishing (book, music and job), \$20,197,747; liquors, malt, \$18,236,810; paper, \$13,966,572; oil, cake, and meal, linseed, \$13,350,196; canned and dried fruits and vegetables, canned and bottled juices, preserves, jellies, fruit butters, pickles and sauces, \$13,206,886; railroad repair shops (steam), \$12,603,650; malt, \$12,099,737; poultry dressing and packing, wholesale, \$9,601,682; refrigerators and refrigerating and ice-making apparatus, \$9,230,591; machinery (not elsewhere classified), \$8,184,679; knit goods, \$7,206,977; electrical machinery, apparatus and supplies, \$6,483,159; men's clothing (not elsewhere classified), \$6,036,005; fabricated textile products other than wearing apparel and house furnishings, \$5,920,612; cereal preparations, \$5,675,101; lumber and timber products (not elsewhere classified), \$5,642,635; pulp (wood and other fibre), \$5,507,834; women's apparel (not elsewhere classified), \$5,448,395.

Other industries from \$5,000,000 to \$1,000,000: planing-mill products (including general millwork), made in planing mills not connected with saw mills; wood preserving; drugs and medicines; feeds, prepared, for animals and fowls; ice cream, confectionery; furniture, including store and office fixtures; paints, pigments and varnishes; marble, granite, slate and other stone, cut and shaped; machine shops; sheet-metal work (not specifically classified); sausage, meat puddings, head-cheese, etc., not made in meat-packing establishments; stoves and ranges (other than electric; and warm-air furnaces; condensed and evaporated milk; food preparations (not elsewhere classified); structural and ornamental metal work, made in plants not operated in connection with rolling mills; boots and shoes, other than rubber; roofing, built-up and roll; asphalt shingles, roof coatings other than paint; mattresses and bed springs (not elsewhere classified); cranes and dredging, excavating and road-building machinery; wool and hair manufactures;

men's cotton collars, etc., and work clothing; foundries; motor vehicle bodies and motor vehicle parts; cheese; pumps (hand and power) and pumping equipment; concrete products; fur goods; beverages, non-alcoholic; boxes, paper (not elsewhere classified); nonferrous-metal alloys, non-ferrous-metal products, except aluminum (not elsewhere classified); perfumes, cosmetics and other toilet preparations; jewelry; boiler shops; signs and advertising novelties; chemicals (not elsewhere classified); caskets, coffins, burial cases and other morticians' goods; envelopes; compressed and liquefied gases; dentists' equipment and supplies.

## MINERALS

Total value (1936), \$94,924,000, rank, twelfth. Principal mineral products: iron ore, sand and gravel, stone, cement.

## MISCELLANEOUS

Number of telephones (1937), 503,100, rank, fourteenth. Motor vehicles registered (1937), 822,598, rank, thirteenth. Number of families having radio sets (1937), 556,900, or 85.4%. Number of post offices (1936-37), 1,093; gross postal receipts, \$16,810,447.89, rank, eleventh. Number of retail stores (1935), 37,495; sales, \$820,010,000.

## MINNESOTA NEWSPAPER AND PERIODICAL STATISTICS

Newspapers		Periodicals	
Period of Issue	Number	Period of Issue	Number
Daily .....	36	Daily .....	6
Evening Dailies .....	(31)	Weekly .....	37
Morning Dailies .....	(4)	Fortnightly .....	5
All day Dailies .....	(1)	Semi-monthly .....	5
Daily, Foreign .....	(3)	Every three weeks .....	1
Daily, with Sunday edition .....	(8)	Monthly .....	72
Tri-weekly .....	2	Twelve times dur. college yr. ..	1
Semi-weekly .....	4	Bi-monthly .....	4
Weekly .....	469	Quarterly .....	8
Monthly .....	1	Six times during college year. ..	2
Total Newspapers .....	512	Five times a year .....	1
		Total Periodicals .....	142
Total number of publications .....			
County seats (indicated by †) having publications .....			654
Total number of towns having publications .....			86
			400

## LIST OF COUNTIES

Total number of counties 87.

County, Location on Map, and County Seat	Pop.	County, Location on Map, and County Seat	Pop.
Aitkin (NEC), Aitkin.....	15,009	Marshall (NW), Warren.....	17,003
Anoka (E), Anoka.....	18,415	Martin (S), Fairmont.....	22,401
Becker (NW), Detroit Lakes.....	22,503	Meeker (SC),ritchfield.....	17,914
Beltrami (NW), Bemidji.....	20,707	Mille Lacs (EC), Milaca.....	14,076
Benton (EC), Foley.....	15,056	Morrison (C), Little Falls.....	25,442
Big Stone (SW), Ortonville.....	9,838	Mower (SE), Austin.....	28,065
Blue Earth (S), Mankato.....	33,847	Murray (SW), Slayton.....	18,902
Brown (S), New Ulm.....	23,428	Nicollet (S), St. Peter.....	16,550
Carlton (NE), Carlton.....	21,232	Nobles (SW), Worthington.....	18,618
Carver (SC), Chaska.....	16,936	Norman (NW), Ada.....	14,061
Cass (NC), Walker.....	15,591	Olmsted (SE), Rochester.....	35,426
Chippewa (SW), Montevideo.....	15,762	Otter Tail (W), Fergus Falls.....	51,006
Chisago (E), Center City.....	13,189	Pennington (NW), Thief River Falls.....	10,487
Clay (NW), Moorhead.....	23,120	Pine (E), Pine City.....	20,264
Clearwater (NW), Bagley.....	9,546	Pipestone (SW), Pipestone.....	12,238
Cook (NE), Grand Marais.....	2,435	Polk (NW), Crookston.....	36,019
Cottonwood (SW), Windom.....	14,782	Pope (WC), Glenwood.....	13,085
Crow Wing (C), Brainerd.....	25,627	Ramsey (E), St. Paul.....	286,721
Dakota (SE), Hastings.....	34,592	Red Lake (NW), Red Lake Falls.....	6,887
Dodge (SE), Mantorville.....	12,127	Redwood (SW), Redwood Falls.....	20,620
Douglas (W), Alexandria.....	18,813	Renville (SWC), Olivia.....	23,645
Faribault (S), Blue Earth.....	21,642	Rice (SE), Faribault.....	29,974
Fillmore (SE), Preston.....	24,748	Rock (SW), Luverne.....	10,962
Freeborn (S), Albert Lea.....	28,741	Roseau (NW), Roseau.....	12,621
Goodhue (SE), Red Wing.....	31,317	St. Louis (NE), Duluth.....	204,596
Grant (W), Elbow Lake.....	9,558	Scott (SE), Shakopee.....	14,116
Hennepin (SEC), Minneapolis.....	517,785	Sherburne (EC), Elk River.....	9,709
Houston (SE), Caledonia.....	13,845	Sibley (SC), Gaylord.....	15,865
Hubbard (NC), Park Rapids.....	9,596	Stearns (C), Saint Cloud.....	62,121
Isanti (EC), Cambridge.....	12,081	Steele (SE), Owatonna.....	18,475
Itasca (N), Grand Rapids.....	27,224	Stevens (W), Morris.....	10,185
Jackson (SW), Jackson.....	15,863	Swift (W), Benson.....	14,735
Kanabec (EC), Mora.....	8,558	Todd (C), Long Prairie.....	26,170
Kandiyohi (SWC), Willmar.....	23,574	Traverse (W), Wheaton.....	7,938
Kittson (NW), Hallock.....	9,688	Wabasha (SE), Wabasha.....	17,613
Koochiching (N), International Falls.....	14,078	Wadena (NWC), Wadena.....	10,990
Lac qui Parle (SW), Madison.....	15,398	Waseca (S), Waseca.....	14,412
Lake (NE), Two Harbors.....	7,068	Washington (E), Stillwater.....	24,753
Lake of the Woods (NW), Baudette.....	4,194	Watonwan (S), St. James.....	12,802
Le Sueur (SE), Le Center.....	17,990	Wilkin (W), Breckenridge.....	9,791
Lincoln (SW), Ivanhoe.....	11,303	Winona (SE), Winona.....	35,144
Lyon (SW), Marshall.....	19,326	Wright (SEC), Buffalo.....	27,119
McLeod (SC), Glencoe.....	20,522	Yellow Medicine (SW), Granite Falls.....	16,625
Mahnomen (NW), Mahnomen.....	6,153		

For circulation figures for daily papers see also Daily Newspaper List in back of Directory. Occasionally it is possible to incorporate a later figure in that list.

	Estab	Cols	Width	Depth	Sub	Circ
<b>ADA</b> † (B3), pop. 1,285; Norman Co. (NW). 45 m NE of Fargo, N. D. GN RR. Manufactures butter, cigars. Elevator. Agriculture. Grain, potatoes, sugar beets.						
Norman County Herald+.....Friday.....Independent.....1887	7	24	276	2.00		1,609
W. C. Lee, Editor and Publisher.						
Norman County Index+.....Thursday.....Republican.....1880	6	26	276	2.00		1,870
E. F. Roesch, Editor; R. D. Pfund, Publisher.						
<b>ADAMS</b> (F7), pop. 574; Mower Co. (SE). 19 m SE of Austin. CMSP&P RR. Butter factory. Stock, dairy, poultry, grain farms.						
Review+.....Thursday.....Liberal.....1897	6	26	273	1.50		480
Ben Fazendin, Editor; Review Publishing Company.						
<b>ADRIAN</b> (C7), pop. 1,000; Nobles Co. (SW). 40 m E of Sioux Falls, S. D. C&NW RR. Elevator. Grain, stock, dairy, poultry farms.						
Nobles County Review+.....Friday.....Republican.....1891	6	26	276	1.50		1,900
H. H. Peters, Editor and Publisher.						
<b>AITKIN</b> † (E4), pop. 1,545; Aitkin Co. (NEC). On Mississippi River, 88 m SW of Duluth. NP; MSP&SSM RRs. Manufactures butter, barrel headings, barrel-head linings, wooden boxes. Summer resort. Timber. Farming. Berries, grain, potatoes.						
Independent Age+.....Thursday.....Independent.....1883	7	26	308	1.50		1,900
Henry Mead, Editor; Hollister & Klee, Publishers.						
Republican+.....Thursday.....Republican.....1894	7	24	280	1.50		1,200
A. L. Hamilton, Editor and Publisher.						
<b>AKELEY</b> (D3½), pop. 514; Hubbard Co. (NC). 66 m NW of Brainerd. GN RR. Bank, Walker. Butter factory. Lake resort. Stock farms.						
Herald-Tribune.....Thursday.....Independent.....1898	6	26	280	1.00		1,460
C. F. Scheers, Editor; Herald-Tribune Publishing Company.						
<b>ALBANY</b> (D5), pop. 851; Stearns Co. (C). 21 m W of St. Cloud. GN; MSP&SSM RRs. Butter, powdered buttermilk manufactured. Stock, dairy, poultry farms.						
Enterprise.....Thursday.....Independent.....1911	6	26	276	1.50		1,522
H. B. Harren, Editor and Publisher.						
<b>ALBERT LEA</b> † (E7), pop. 10,169; Freeborn Co. (S). 21 m W of Austin. CMSP&P; CRI&P; IC; M&SL RRs. Manufactures gasoline machines, stoves, lamps, meat, dairy products, road machinery, beverages, hay tools, poultry equipment, iron shears. Diversified farming.						
Community Magazine.....Monthly.....Agricultural.....1918	2	42	140	.50		
H. C. Day, Editor; Trades Publishing Company.						
Freeborn Patriot+.....Friday.....Farmer-Labor...1934	6	26	280	2.00		2,300
R. B. Ostby, Editor; Ostby & Ostby, Publishers, 220 W. Clark St.						
Northwestern Jeweler.....Monthly.....Jewelry Indus...1910	2	42	140	1.00		5,130
H. C. Day, Editor; Minnesota Retail Jewelers' Assn., Publisher.						
Tribune+.....Evg.ex.Sun...Republican.....1898	8	24	287	8.00		5,025
Burt May, Editor; Albert Lea Publishing Company.						
<b>ALDEN</b> (E7), pop. 532; Freeborn Co. (S). 12 m W of Albert Lea. CMSP&P RR. Alfalfa meal, butter manufactured. Dairy, stock, poultry, grain farms.						
Advance+.....Thursday.....Republican.....1891	6	26	280	2.00		
C. H. Wilson, Editor and Publisher.						
<b>ALEXANDRIA</b> † (C5), pop. 3,876; Douglas Co. (W). 52 m SE of Fergus Falls. GN; MSP&SSM RRs. Creameries; bottling, monumental works. Nursery. Lake resort. Diversified farming. Potatoes, wheat, alfalfa.						
Citizen-News+.....Thursday.....Independent.....1868	8	24	294	1.50		1,800
J. E. Winslow, Editor; Citizen-News Publishing Co.						1,600
Park Region Echo+.....Thursday.....Farmer-Labor...1890	8	24	287	2.00		1,580
Charles L. Coy, Editor; Park Region Publishing Company.						
<b>AMBOY</b> (D7), pop. 593; Blue Earth Co. (S). 26 m SW of Mankato. C&NW RR. Creamery. Dairy, stock, poultry, grain farms. Corn, hay, barley.						
Herald+.....Friday.....Ind. Rep.....1890	6	26	276	2.00		450
A. R. Wilder, Editor and Publisher.						
<b>ANNANDALE</b> (D5), pop. 663; Wright Co. (SEC). 28 m S of St. Cloud. MSP&SSM RR. Creameries. Lake resort. Dairy, stock, grain, poultry farms.						
Advocate+.....Thursday.....Independent.....1888	6	26	276	2.00		1,750
Mae B. Tygeson, Editor and Publisher.						
<b>ANOKA</b> † (E5), pop. 4,851; Anoka Co. (E). On Mississippi River, 20 m NW of Minneapolis. GN; NP; MA&CR RRs. Manufactures ammunition, upholstered furniture, sash and doors, butter, cheese, feed grinders, implement accessories. Summer resort. Dairy, poultry farms.						
Anoka County Union+.....Wednesday.....Ind. Rep.....1865	6	26	276	2.00		1,408
T. G. J. Pease, Editor; Anoka Union, Publisher.						
Herald+.....Wednesday.....Republican.....1866	6	26	276	2.00		1,250
Mrs. Roe Chase, Editor and Publisher.						
<b>APPLETON</b> (C5), pop. 1,625; Swift Co. (W). On Pomme de Terre River, 140 m NW of Minneapolis. CMSP&P; GN RRs. Flour mill, elevator. Grain, dairy, stock, poultry farms. Wheat, oats, corn.						
Press+.....Friday.....Democratic.....1880	7	24	280	2.00		1,576
M. J. McGowan, Editor; The McGowans, Inc., Publishers.						
<b>ARGYLE</b> (A2), pop. 700; Marshall Co. (NW). 240 m NW of Duluth. GN RR. Butter factory; elevator; bottling works. Dairy, grain farms. Wheat, flax, oats, barley.						
Marshall County Banner+.....Thursday.....Republican.....1882	6	26	280	1.50		671
P. W. Kemp, Editor and Publisher.						
<b>ARLINGTON</b> (D6), pop. 915; Sibsey Co. (SC). 40 m N of Mankato. M&SL RR. Manufactures butter, canned corn, cement blocks and silos. Poultry packing plant. Dairy, poultry farms.						
Enterprise.....Thursday.....Independent.....1884	6	26	273	2.00		1,050
Louis Kill, Editor and Publisher.						

Circulation—★Sept. A.B.C. Statement; ★June and March A.B.C. Statements; §P.O. Statement; Bold face. sworn; †Publisher's Report; Light face, estimated. + Uses Mats. ◊Nonpareil ems, 12 to inch. ▽Agate lines, 14 to inch. ‡County Seat. Population—1930 Census.



MINNESOTA

Directory of Newspapers and Periodicals, 1939

	Estab	Cols	Width	Depth	Sub	Circ		
<b>ASKOV</b> (F4), pop. 298; Pine Co. (E). 57 m SW of Duluth. GN RR. Bank, Sandstone. Nursery; creamery. Agriculture. Rutabagas, dairy products, eggs.								
American +	Thursday	1914	7	26	280	1.50	\$1,774	
A. W. Conaway, Editor; American Publishing Company.								
Det Danske Brodersamfunds	} Monthly	Fraternal&Ins...	1914	4	26	175	.50	15,500
Blad (Dan. & Eng.)								
Svend Petersen, Editor; Danish Brotherhood in America, Publisher.								
<b>ATWATER</b> (D5 1/2), pop. 694; Kandiyohi Co. (SWC). 79 m W of Minneapolis. GN RR. Manufactures flour, grain cleaners, butter. Gravel pits. Grain, dairy, stock farms.								
Republican-Press +	Friday	1879	6	26	280	2.00		
May L. Johnson, Editor and Publisher.								
<b>AURORA</b> (F3), pop. 1,463; St. Louis Co. (NE). 18 m E of Virginia. DM&IR RR. Iron mines; timber. Agriculture. Dairy products, potatoes, hay.								
News	Thursday	1907	6	26	280	2.00		
Earle H. Yarick, Editor; Mesaba Range Publishing Co.								
<b>AUSTIN</b> † (F7), pop. 12,276; Mower Co. (SE). 20 m E of Albert Lea. CMSP&P; CGW RRs. Meat packing plant; butter factory; bottling works. Railroad shops. Hatcheries. Dairy, stock, truck, poultry farms.								
Herald +	Evg.ex.Sun	1891	8	25	280	7.80	★\$6,000	
J. H. Skinner, Editor; H. E. Rasmussen, Publisher.								
Mower County News +	Thursday	1865	7	26	294	2.00	\$1,800	
R. E. Strand, Editor and Publisher, 206 Chatham.								
Odd Fellow Review	Quarterly	1884	3	26	140	.50	\$3,000	
T. N. Roble, Editor; Independent Order of Odd Fellows, Pub.								
<b>BADGER</b> (C2), pop. 325; Roseau Co. (NW). 180 m NE of Fargo, N. D. GN RR. Bank, Roseau. Creamery. Dairy, grain, stock, poultry farms.								
Herald-Rustler	Thursday	1896	6	26	276	1.50		
G. J. Brenden, Editor and Publisher.								
<b>BAGLEY</b> † (C3), pop. 885; Clearwater Co. (NW). 190 m W of Duluth. GN RR. Lumber mills; creameries. Lake resort. Timber. Agriculture. Potatoes, clover, alfalfa seeds.								
Farmers Independent +	Thursday	1918	7	24	276	1.50	1,860	
Fred. S. Jesness, Editor; Farmers' Publishing Company.								
<b>BALATON</b> (C6), pop. 605; Lyon Co. (SW). 90 m NE of Sioux Falls, S. D. C&NW RR. Creamery; elevators. Lake resort. Dairy, poultry, grain farms.								
Press-Tribune +	Thursday	1903	6	26	276	2.00		
R. Gordon Shaeffer, Editor; S. C. Shaeffer, Publisher.								
<b>BARNESVILLE</b> (B4), pop. 1,279; Clay Co. (NW). 25 m SE of Fargo, N. D. GN RR. Creamery. Dairy, grain, stock, poultry farms. Potatoes, hay.								
Record-Review +	Thursday	1902	6	26	276	1.00		
Theo. Holum, Editor; Holum Brothers, Publishers.								
<b>BARNUM</b> (F4), pop. 271; Carlton Co. (NE). 40 m SW of Duluth. NP RR. Creamery; hatchery. Dairy, poultry, fruit farms. Potatoes, rutabagas, cabbage.								
Herald	Friday	1909	6	26	276	1.50		
G. E. Sloan, Editor and Publisher.								
<b>BATTLE LAKE</b> (C4), pop. 552; Otter Tail Co. (W). On a lake of same name, 22 m E of Fergus Falls. NP RR. Elevators. Resort. Grain, dairy, poultry farms. Wheat.								
Review +	Thursday	1883	7	24	266	2.00	647	
W. W. Holsinger, Editor and Publisher.								
<b>BAUDETTE</b> † (D2), pop. 822; Lake of the Woods Co. (NW). On Rainy River, 260 m NW of Duluth. CN RR. Ferry in summer to Rainy River, Ont. Bottling works. Summer resort. Timber. Dairy, grain farms. Grass seed.								
Region +	Friday	1903	7	26	308	2.00	\$1,450	
W. T. Noonan, Editor and Publisher.								
<b>BAYPORT</b> (F5 1/2), pop. 2,590; Washington Co. (E). 18 m E of St. Paul. CMSP&P; NP C&NW RRs. Door and window frames, trim pac boats, truck tops manufactured. Lake resort. Dairy, fruit, truck farms.								
Herald +	Thursday	1923	6	26	276	1.50	\$600	
H. E. Hulsing, Editor; Bayport Printing House, Publisher.								
<b>BEARDSLEY</b> (B5), pop. 406; Big Stone Co. (SW). 95 m S of Fargo. GN RR. Creamery. Stock, dairy, grain, poultry farms. Corn, wheat, live stock.								
News	Wednesday	1908	6	26	280	1.50	\$450	
Carl Fasching, Editor; News Publishing Company.								
<b>BELGRADE</b> (D5), pop. 508; Stearns Co. (C). 50 m W of St. Cloud. MSP&SSM RR. Manufactures butter, flour. Stock, dairy, poultry, grain farms.								
Tribune +	Thursday	1896	6	26	280	2.00		
Earle G. Teien, Editor; Belgrade Tribune Publishing Co.								
<b>BELLE PLAINE</b> (E6), pop. 1,236; Scott Co. (SE). On Minnesota River, 47 m SW of St. Paul. C&NW RR. Manufactures butter, flour. Stock, dairy, poultry farms.								
Herald +	Thursday	1882	6	26	276	1.50	1,218	
D. C. Townsend, Editor; J. E. and D. C. Townsend, Publishers.								
<b>BELLINGHAM</b> (B5 1/2), pop. 375; Lac qui Parle Co. (SW). 160 m W of Minneapolis. GN RR. Bank, Madison. Butter factory. Granite quarries. Dairy, grain, stock, poultry farms.								
Times +	Friday	1891	6	26	280	1.00	\$543	
Mrs. L. F. Kommerstad, Editor; L. F. Kommerstad, Publisher.								
<b>BELVIEW</b> (C6), pop. 350; Redwood Co. (SW). 100 m SW of Minneapolis. M&SL RR. Bank, Redwood Falls. Granite quarry. Stock, dairy, poultry, grain farms.								
Independent	Friday	1895	6	26	280	1.50		
John A. Peterson, Editor and Publisher.								

Circulation—★Sept. A.B.C. Statement; ★June and March A.B.C. Statements; §P.O. Statement; Bold face, sworn; †Publisher's Report; Light face, estimated. + Uses Mats. ◊ Nonpareil ems, 12 to inch. ∇ Gate lines, 14 to inch. ‡County Seat. Population—1933 Census.

	Estab	Cols	Width	Depth	Sub	Circ	
<b>BEMIDJI† (D3), pop. 7,202; Beltrami Co. (NW). On Lake Bemidji, 160 m W of Duluth. M&amp;I; GN; MSP&amp;SSM; MRL&amp;M RRs. Lumber, woolen mills; creameries; brick works. Summer resort, in center of "The Thousand Lakes" region. State Teachers College. Timber. Dairy, poultry farms.</b>							
Northland Times +	Friday	Progressive	1933	5 24	224 1.00	3,687	
R. W. Bradford, Editor; Northland Times, Inc., Publisher.							
People's Press +	Friday	Independent	1935	5 24	224 2.00	1,975	
Val Kuechenmeister, Sr., Editor; The Kuechenmeisters, Publishers.							
{	Pioneer +	Evg.ex.Sun	1902	7 26	280 6.00	\$2,490	
	Sentinel +	Friday	Independent	1901	7 26	280 2.00	2,275
H. Z. Mitchell, Editor; Bemidji Pioneer Publishing Company.							
<b>BENSON† (C5), pop. 2,095; Swift Co. (W). 125 m W of Minneapolis. GN RR. Creamery. Ships produce. Dairy, poultry, stock, grain farms. Corn, oats, barley.</b>							
Swift County Monitor +	Friday	Democratic	1886	8 24	294 2.00	\$2,760	
D. M. Lawson, Editor; J. C. McGowan, Publisher.							
Swift County News +	Tuesday	Independent	1892	5 24	224 .50	\$2,082	
D. M. Lawson, Editor; J. C. McGowan, Publisher.							
<b>BERTHA (C4), pop. 490; Todd Co. (C). 90 m N of St. Cloud. GN RR. Butter, house trailers manufactured. Agriculture. Potatoes, grain, hay.</b>							
Herald	Thursday	Independent	1900	7 24	276 1.50	650	
Newell H. Barnard, Editor and Publisher.							
<b>BIG FALLS (E2), pop. 440; Koochiching Co. (N). 120 m NW of Duluth. M&amp;I RR. Logging. Timber. Agriculture. Clover seed, potatoes, oats.</b>							
Big Fork Compass	Thursday	Republican	1903	6 26	273 1.50	\$280	
H. C. Grove, Editor and Publisher.							
<b>BIRD ISLAND (D6), pop. 1,004; Renville Co. (SWC). 92 m W of Minneapolis. CMSP&amp;P RR. Creamery. Stock, grain, dairy, poultry farms.</b>							
Union +	Thursday	Independent	1879	6 26	276 1.50		
John K. Ploof, Editor and Publisher.							
<b>BIWABIK (F3), pop. 1,383; St. Louis Co. (NE). 64 m N of Duluth. DM&amp;IR RR. Bank, Eveleth. Iron mines. Agriculture. Potatoes, hay.</b>							
Times +	Friday	Independent	1907	6 26	280 2.00		
J. G. Harnick, Editor and Publisher.							
<b>BLACKDUCK (D3), pop. 704; Beltrami Co. (NW). 78 m NW of Hibbing. M&amp;I RR. Manufactures lumber products, butter. Summer resort. Timber. Agriculture. Potatoes, alfalfa seed, oats.</b>							
American +	Wednesday	Independent	1901	7 26	309 2.00	863	
W. L. Oberg, Editor and Publisher.							
<b>BLOOMING PRAIRIE (E7), pop. 1,046; Steele Co. (SE). 14 m N of Austin. CMSP&amp;P RR. Butter factory; hatchery. Ships eggs, butter. Dairy, poultry, grain farms. Corn, hay.</b>							
Times +	Thursday	Independent	1893	5 24	228 2.00	1,450	
Frank Krejci, Editor and Publisher.							
<b>BLUE EARTH† (D7), pop. 2,884; Faribault Co. (S). 40 m S of Mankato. C&amp;NW RR. Manufactures canned corn, peas, butter, monuments. Hatcheries. Grain, stock, dairy farms. Corn, oats, barley.</b>							
{	Faribault County Register	Tuesday	Independent	1886	7 24	280 2.00	1,930
	Post	Thursday	Independent	1868	7 24	280 2.00	2,360
M. A. Johnson, Editor; Post Publishing Company.							
<b>BOVEY (E3), pop. 1,248; Itasca Co. (N). 30 m W of Hibbing. GN; DM&amp;IR RRs. Iron mines. Agriculture. Dairy products, hay, potatoes.</b>							
Press +	Friday	Democratic	1923	6 26	280 2.00	608	
H. S. Barnes, Editor; Press Publishing Company.							
<b>BOYD (C6), pop. 449; Lac qui Parle Co. (SW). 140 m W of Minneapolis. M&amp;SL RR. Bank, Montevideo. Butter factory. Dairy, poultry, stock, grain farms.</b>							
Bulletin	Friday	Independent	1897	5 26	248 1.50	\$594	
A. H. Nibbelink, Editor and Publisher.							
<b>BRAHAM (E5), pop. 579; Isanti Co. (EC). 52 m N of Minneapolis. GN RR. Manufactures monuments, butter, flour, woolen goods. Dairy, stock, poultry farms. Potatoes.</b>							
Journal +	Thursday	Independent	1899	7 24	280 1.50	1,025	
O. W. Barbo, Editor and Publisher.							
<b>BRAINERD† (D4), pop. 10,221; Crow Wing Co. (C). On Mississippi River, 60 m N of St. Cloud. NP; M&amp;I RRs. Pulp, paper, lumber mills; foundry; sash and door, garment, butter factories. Railroad shops. Lake resort region. Dairy, poultry, grain farms.</b>							
Crow Wing Co. Review +	Thursday	Independent	1900	6 26	280 1.00	1,375	
Agnes E. Holstad, Editor; Northern Minnesota Publishing Co., 620 Front St.							
Dispatch +	Evg.ex.Sun	Independent	1887	8 24	280 6.24	\$5,179	
C. D. Simak, Editor; W. D. Jurkin, Publisher.							
Journal Press +	Friday	Independent	1910	7 26	276 1.50	1,503	
R. R. Cole, Editor; R. R. Cole and R. E. Lindberg, Publishers.							
Tribune +	Thursday	Independent	1872	6 26	280 2.00	1,650	
Lily A. Ericson, Editor and Publisher. Free dist. 310							
<b>BRECKENRIDGE† (B4), pop. 2,264; Wilkin Co. (W). On Red River, 45 m S of Fargo, N. D. GN; NP RRs. Railroad center. Poultry packing plant. Dairy, poultry, stock, grain farms.</b>							
Gazette-Telegram +	Wednesday	Independent	1880	6 26	280 2.00		
Chas. H. Miller, Editor; Valley Printing Co., Pub., Wisconsin Ave. and Fifth St.							

Circulation—★June and March A.B.C. Statements; †P.O. Statement; Bold face, sworn; ‡Publisher's Report; Light face, estimated. +Uses Mats. ◊Nonpareil ems, 12 to inch. ▽Gate lines, 14 to inch. †County Seat. Population—1930 Census.

MINNESOTA

Directory of Newspapers and Periodicals, 1939

	Estab	Cols	Width	Depth	Sub	Circ	
<b>BREWSTER</b> (C7), pop. 396; Nobles Co. (SW). 65 m NE of Sioux Falls, S. D. C&NW RR. Butter factory. Stock, dairy, poultry, grain farms. Corn, oats, barley.							
Tribune +	Thursday	Independent	1898	6	26	280 1.50	385
Clinton Wilcox, Editor and Publisher.							
<b>BRICELYN</b> (E7), pop. 509; Faribault Co. (S). 30 m SW of Albert Lea. C&NW; CRI&P RRs. Cannery; elevator; creamery. Agriculture. Corn, oats, hay.							
Sentinel +	Thursday	Independent	1899	6	26	276 2.00	475
B. B. Bresee, Editor; Bricelyn Sentinel, Publisher.							
<b>BRONSON</b> (B2), pop. 239; Kittson Co. (NW). 86 m NE of Grand Forks, N. D. MSP&SSM RR. Bank, Hallock. Butter factory. Agriculture. Grain, live stock.							
Budget +	Thursday	Republican	1903	6	26	276 2.00	1,200
Ray R. Swanson, Editor and Publisher.							
<b>BROOTEN</b> (C5), pop. 694; Stearns Co. (C). 55 m W of St. Cloud. MSP&SSM RR. Butter factory. Dairy, grain, stock, poultry farms.							
Review +	Thursday	Independent	1908	6	26	273 1.50	
C. E. Folin, Editor and Publisher.							
<b>BROWERVILLE</b> (D4½), pop. 709; Todd Co. (C). 40 m SW of Brainerd. GN RR. Manufactures butter. Stock, dairy, poultry farms. Potatoes, grain.							
Todd County Progressive +	Thursday	Farmer-Labor	1906	6	26	273 1.50	700
William Korff, Jr., Editor and Publisher.							
<b>BROWNS VALLEY</b> (B5), pop. 981; Traverse Co. (W). 78 m SW of Fergus Falls. GN RR. Stock, grain, dairy, poultry farms.							
Valley News +	Thursday	Independent	1926	6	26	276 2.00	
Mrs. Thelma Phelon, Editor and Publisher.							
<b>BROWNTON</b> (D6), pop. 632; McLeod Co. (SC). 50 m NW of Mankato. CMSP&P RR. Creamery. Dairy, stock, poultry, grain farms. Corn, oats, barley.							
Bulletin	Thursday	Democratic	1892	5	26	252 1.25	1436
P. L. Hakes, Editor and Publisher.							
<b>BUFFALO</b> † (E5½), pop. 1,409; Wright Co. (SEC). On Buffalo Lake, 38 m N of Minneapolis. MSP&SSM RR. Wooden box, butter factories. Resort. Poultry, stock, dairy, grain farms.							
Wright Co. Journal-Press +	Thursday	Independent	1885	7	24	276 2.00	
James P. McDonnell, Editor; Buffalo Journal Printing Company, Publisher.							
<b>BUFFALO LAKE</b> (D6), pop. 545; Renville Co. (SWC). 80 m W of Minneapolis. CMSP&P RR. Manufactures butter. Grain, stock, dairy, poultry farms.							
News +	Thursday	Independent	1894	7	24	276 2.00	1615
G. W. Hubin, Editor; Hubin Publishing Company.							
<b>BUHL</b> (F3), pop. 1,634; St. Louis Co. (NE). 84 m NW of Duluth. GN; DM&IR RRs. Iron mines. Dairy, poultry, truck farms. Potatoes, hay.							
Buhl-Kinney Herald	Friday	Independent	1910	7	26	276 1.00	404
C. C. Gifford, Editor; Buhl Publishing and Printing Company.							
<b>BUTTERFIELD</b> (D6½), pop. 412; Watonwan Co. (S). 51 m W of Mankato. C&NW RR. Produce packing plant; creamery; elevators; feed mill. Dairy, stock, poultry, grain farms.							
Advocate +	Thursday	Republican	1897	6	26	280 2.00	521
C. W. Barnes, Editor and Publisher.							
<b>CALEDONIA</b> † (G7), pop. 1,554; Houston Co. (SE). 23 m SW of La Crosse, Wis. CMSP&P RR. Butter factory; lumber, grist mills; wagon, iron works. Hatcheries. Hardwood timber. Stock, dairy, poultry farms.							
Argus +	Friday	Ind. Prog	1879	6	26	276 1.50	1,285
R. E. Ryan, Editor; P. V. Ryan, Publisher.							
Journal +	Thursday	Ind. Rep	1863	6	26	276 1.50	1,394
P. W. Steffen, Editor and Publisher.							
<b>CAMBRIDGE</b> † (E5), pop. 1,183; Isanti Co. (EC). 40 m N of Minneapolis. GN RR. Creamery; woolen mill. Agriculture. Potatoes, oats, corn.							
North Star +	Thursday	Republican	1904	8	24	290 2.00	1,904
L. O. Carlson, Editor; L. O. Carlson & Son, Publishers.							
<b>CANBY</b> (B6), pop. 1,738; Yellow Medicine Co. (SW). 55 m E of Watertown, S. D. C&NW RR. Butter factory. Dairy, stock, poultry, grain farms.							
News and Press +	Friday	Independent	1878	7	24	273 2.00	1,538
M. O. Clement, Editor and Publisher.							
<b>CANNON FALLS</b> (F6), pop. 1,358; Goodhue Co. (SE). 22 m W of Red Wing. CMSP&P; CGW RRs. Manufactures flour, cheese, butter, cement blocks. Stock, dairy, poultry, grain farms.							
Beacon +	Friday	Republican	1876	6	26	280 1.50	
D. D. Lewis, Editor; Lewis & Erickson, Publishers.							
<b>CARLTON</b> † (F4), pop. 687; Carlton Co. (NE). 21 m SW of Duluth. CMSP&P; NP; GN RRs. Creamery; flour mill. Diversified farming. Potatoes, cabbage, berries.							
Carlton County Vidette	Thursday	Non-partisan	1887	7	26	308 2.00	1,980
W. H. Hassing, Editor and Publisher.							
<b>CASS LAKE</b> (D3), pop. 1,409; Cass Co. (NC). 135 m W of Duluth. GN; MSP&SSM RRs. Box factory; lumber mills. Lake resort. Tree nurseries. Timber. Diversified farming. Dairy products, potatoes.							
Times	Thursday	Independent	1899	8	26	301 2.00	
Grant Utley, Editor and Publisher.							
<b>CEYLON</b> (D7), pop. 475; Martin Co. (S). 120 m SW of St. Paul. C&NW RR. Creamery; cement block works. Stock, dairy, poultry farms. Corn, oats, barley.							
Herald +	Thursday	Independent	1901	6	26	280 2.00	
R. W. Stewart, Editor and Publisher.							

Circulation—★June and March A.B.C. Statements; †P.O. Statement; Bold face, sworn; †Publisher's Report; Light face, estimated. +Uses Mats. ◊Nonpareil ems. 12 to inch. ▽Agate lines, 14 to inch. †County Seat. Population—1930 Census.

	Estab	Cols	Width	Depth	Sub	Circ
<b>CHANDLER</b> (B6 1/2), pop. 250; Murray Co. (SW). 120 m SW of Minneapolis. CMSP&P RR. Agriculture. News—See Journal, Iona.						
<b>CHASKA</b> † (E6), pop. 1,901; Carver Co. (SC). On Minnesota River, 20 m SW of Minneapolis. CMSP&P; M&SL RRs. Manufactures beet sugar, bricks, sauerkraut, pickles, canned corn, tomatoes, peas, butter, soft drinks. Truck, dairy farms. Valley Herald+.....Thursday.....Independent.....1863 6 26 276 2.00 †1,999 F. E. Du Toit, Jr., Editor; F. E. Du Toit & Son, Publishers.						
<b>CHATFIELD</b> (F7), pop. ×1,386; Fillmore Co. (SE). 18 m SE of Rochester. C&NW RR. Butter factory. Stock, dairy, poultry, grain farms. News+.....Thursday.....Republican.....1856 6 26 276 2.00 †1,240 Paul Keith, Editor and Publisher.						
<b>CHISHOLM</b> (F3), pop. 8,308; St. Louis Co. (NE). 8 m NE of Hibbing. DM&IR; GN RRs. Iron mines; timber. Truck, dairy farms. Potatoes, vegetables, hay. Mesaba Miner+.....Thursday.....Independent.....1909 7 26 276 2.00 †1,979 Oscar La France, Editor and Publisher. Tribune-Herald+.....Thursday.....Independent.....1901 7 26 280 2.00 1,644 Walter B. Brown, Editor and Publisher.						
<b>CHOKIO</b> (B5), pop. 386; Stevens Co. (W). 145 m NW of Minneapolis. GN RR. Creamery. Stock, poultry, dairy, grain farms. Review.....Thursday.....Independent.....1897 6 26 276 1.50 George L. Townsend, Editor; Townsend Bros. Printing Co., Publisher.						
<b>CLARA CITY</b> (C5 1/2), pop. 730; Chippewa Co. (SW). 120 m W of Minneapolis. GN; MW RRs. Grain, stock, poultry farms. Corn, barley, oats. Herald+.....Friday.....Independent.....1895 7 26 308 1.50 1,020 E. A. Swanson, Editor; Swanson Bros., Publishers.						
<b>CLAREMONT</b> (F6 1/2), pop. 373; Dodge Co. (SE). 65 m S of St. Paul. C&NW RR. Creamery; elevator. Agriculture. Corn, oats, dairy products. News+.....Friday.....Republican.....1909 7 26 304 2.00 †780 Dana A. Hinkley, Editor and Publisher.						
<b>CLARISSA</b> (D4 1/2), pop. 444; Todd Co. (C). 78 m NW of St. Cloud. GN RR. Butter factory. Stock, dairy, poultry farms. Potatoes, hay. Independent+.....Thursday.....Republican.....1900 7 24 276 1.50 663 G. F. Etzell, Editor; G. A. Etzell, Publisher.						
<b>CLARKFIELD</b> (C6), pop. 802; Yellow Medicine Co. (SW). 130 m W of Minneapolis. M&SL RR. Butter factory. Grain, dairy, stock, poultry farms. Advocate.....Thursday.....Independent.....1893 6 26 276 2.00 1,150 M. G. Jurgenson, Editor; Jurgenson Bros., Publishers.						
<b>CLEARBROOK</b> (C3), pop. 401; Clearwater Co. (NW). 90 m E of Grand Forks, N. D. MSP&SSM RR. Creamery; hatchery. Dairy, poultry farms. Clover, alfalfa seed. Leader.....Thursday.....Independent.....1902 7 26 280 1.00 S. C. Sheets, Editor and Publisher.						
<b>CLEAR LAKE</b> (E5), pop. 242; Sherburne Co. (EC). 12 m SE of St. Cloud, banking town. NP; GN RRs. Creamery. Dairy, stock, poultry, grain farms. Times.....Thursday.....Republican.....1892 6 26 273 1.50 W. V. Davee, Editor and Publisher.						
<b>CLINTON</b> (B5), pop. 537; Big Stone Co. (SW). 100 m S of Fargo, N. D. CMSP&P RR. Creamery. Dairy, stock, poultry, grain farms. Advocate+.....Wednesday.....Republican.....1895 8 24 276 2.00 C. J. Condit, Editor; The Clinton Advocate, Publisher.						
<b>CLOQUET</b> (F4), pop. 6,782; Carlton Co. (NE). 18 m W of Duluth. GN; CMSP&P; NP; D&NE RRs. Manufactures paper, lumber, matches, insulation materials, crates, tooth picks. White pine timber. Dairy, poultry farms. Pine Knot+.....Friday.....Independent.....1883 6 26 280 1.50 1,863 Orlo B. Elfes, Editor; The Pine Knot, Publisher, 108 Avenue C.						
<b>COKATO</b> (D5 1/2), pop. 1,125; Wright Co. (SEC). 38 m S of St. Cloud. GN RR. Manufactures canned corn, butter, feed, flour, soft drinks. Hatcheries. Ships farm produce. Dairy, stock, poultry, grain farms. Sweet corn, grain. Enterprise+.....Thursday.....Non-partisan.....1884 6 26 280 1.50 1,000 C. R. Lee, Editor; Hedberg & Lee Publishers.						
<b>COLD SPRING</b> (D5), pop. 1,147; Stearns Co. (C). 16 m W of St. Cloud. GN RR. Granite works; brewery; creamery. Granite quarries. Dairy, grain farms. Corn, oats. Record.....Wednesday.....Democratic.....1899 7 26 304 1.00 P. T. Honer, Editor and Publisher.						
<b>COLERAINE</b> (E3), pop. 1,243; Itasca Co. (N). 29 m W of Hibbing. GN; DM&IR RRs. Ore concentrating mill. Lake resort. Iron mines; timber. Truck, dairy farms. Itasca Iron News+.....Thursday.....Republican.....1905 6 26 278 2.00 †1,070 L. D. Lammon, Editor and Publisher.						
<b>COLLEGEVILLE</b> , pop. —; Stearns Co. (C). 12 m NW of St. Cloud. GN RR. Bank, St. Joseph. St. John's University (Cath., men). Dairy farms. Record v.....Thursday.....Collegiate.....1888 3 30 147 1.50 Students of St. John's University, Publishers.						
<b>COLUMBIA HEIGHTS</b> —See Minneapolis.						
<b>COMFREY</b> (D6 1/2), pop. 535; Brown Co. (S). 95 m SW of Minneapolis. C&NW RR. Butter factory; feed mill. Stock, dairy, poultry, grain farms. Hay. Times+.....Thursday.....Republican.....1900 6 26 269 1.50 W. B. Brooks, Editor and Publisher.						
<b>COOK</b> (F2 1/2), pop. 272; St. Louis Co. (NE). 25 m N of Virginia. DW&P RR. Butter, wood products manufactured. Resort. Timber. Dairy, grain, poultry farms. News-Herald+.....Thursday.....Independent.....1910 6 26 280 2.00 †750 R. J. Wilkinson, Editor; Cook News-Herald, Publisher.						

Circulation—★June and March A.B.C. Statements; †P.O. Statement; Bold face, sworn; †Publisher's Report; Light face, estimated. +Uses Mats. ⊗Nonpareil ems. 12 to incl. ∇Agate lines. 14 to incl. †County Seat. Population—1930 Census; ×Dun & Bradstreet estimate. √Issued only during academic year.

MINNESOTA

Directory of Newspapers and Periodicals, 1939

	Estab	Cols	Width	Depth	Sub	Circ
<b>COTTONWOOD</b> (C6), pop. 615; Lyon Co. (SW). 100 m SW of Mankato. GN RR. Dairy, stock, grain, poultry farms. Corn, wheat, barley. Current + .....Friday.....Independent.....1890 6 26 273 2.00 W. A. Sisson, Editor and Publisher.						
<b>CROOKSTON</b> † (B3), pop. 6,321; Polk Co. (NW). 25 m SE of Grand Forks. GN; NP RRs. Manufactures flour, feed, monuments, cheese, butter, sashes, doors, cigars, soft drinks. Ships farm products. Agriculture. Grains, sugar beets, potatoes. Polk County Leader + .....Thursday.....Independent.....1898 7 24 280 2.00 2,178 Claude Kinshella, Editor; Leader Printing and Publishing Co. Times + .....Evg.ex.Sun.....Ind. Rep.....1885 8 24 283 5.00 \$3,638 D. A. McKenzie, Editor; Crookston Times Printing Co., Publisher.						
<b>CROSBY</b> (E4), pop. 3,451; Crow Wing Co. (C). 15 m NW of Brainerd. MSP&SSM RR. Creamery. Lake resort. Iron mines; timber. Dairy, stock farms. Courier + .....Thursday.....Independent.....1911 7 26 280 1.50 Crosby Courier, Publisher.						
<b>CURRIE</b> (C6 ½), pop. 435; Murray Co. (SW). 90 m W of Mankato. C&NW RR. Stock, dairy, grain, poultry farms. Corn, barley, oats. Independent.....Friday.....Independent.....1908 5 26 252 1.50 C. A. Portmann, Editor and Publisher.						
<b>CYRUS</b> (C5), pop. 386; Pope Co. (WC). 75 m W of Saint Cloud. NP RR. Butter factory; feed mill. Agriculture. Grain, stock. Leader + .....Thursday.....Republican.....1925 6 26 280 1.00 385 C. J. Appen, Editor and Publisher.						
<b>DASSEL</b> (D5 ½), pop. 785; Meeker Co. (SC). 54 m W of Minneapolis. GN RR. Seed corn and yeast factory. Lake resort. Grain, dairy, poultry farms. Dispatch.....Thursday.....Republican.....1919 6 26 280 1.50 1,000 C. L. Johnson, Editor and Publisher.						
<b>DAWSON</b> (B5 ½), pop. 1,386; Lac qui Parle Co. (SW). On Lac qui Parle River, 50 m E of Watertown, S. D. M&SL RR. Creamery; hatcheries; elevators. Ships live stock, grain. Stock, grain, poultry, dairy farms. Sentinel + .....Friday.....Independent.....1885 7 24 273 2.00 1,059 B. A. Gimmedstad, Editor; Sentinel Publishing Co.						
<b>DEER CREEK</b> (C4), pop. 337; Otter Tail Co. (W). 42 m E of Fergus Falls. NP RR. Creamery. Timber. Dairy, poultry, stock, grain farms. Mirror.....Thursday.....Independent.....1905 6 26 280 1.50 Deer Creek Mirror, Publisher.						
<b>DEER RIVER</b> (E3), pop. 832; Itasca Co. (N). On Mississippi River, 90 m W of Duluth. GN RR. Manufactures butter, lumber products. Resort. Timber. Dairy, poultry, grain, stock farms. News + .....Thursday.....Independent.....1896 6 26 276 1.50 H. E. Wolfe, Editor and Publisher.						
<b>DEERWOOD</b> (E4), pop. 552; Crew Wing Co. (C). 18 m W of Brainerd. NP RR. Lake resort. Iron mine; timber. Dairy, truck farms. Enterprise + .....Friday.....Independent.....1910 7 26 280 1.00 A. J. Crone, Editor and Publisher.						
<b>DELANO</b> (E5 ½), pop. 914; Wright Co. (SEC). 26 m W of Minneapolis. GN RR. Monuments, feed manufactured. Nursery. Dairy, poultry, grain farms. Eagle + .....Thursday.....Independent.....1872 7 24 273 1.50 †808 J. A. Tischler, Editor; Eagle Printing Co., Inc., Publisher.						
<b>DETROIT LAKES</b> † (C4), pop. 3,675; Becker Co. (NW). 172 m W of Duluth. MSP&SSM; NP RRs. Manufactures potato graders, silos, boats, sausage, Tannery, hatchery. Stock, dairy, truck, poultry farms. Potatoes. Record + .....Thursday.....Republican.....1870 7 26 304 2.00 1,650 L. Benschhof, Editor; Benschhof & Thompson, Publishers. Tribune + .....Thursday.....Ind. Dem.....1907 7 26 308 2.00 2,606 C. W. Meyer, Editor; Carl F. Lidstrom, Publisher.						
<b>DODGE CENTER</b> (F6 ½), pop. 854; Dodge Co. (SE). 20 m W of Rochester. C&NW; CGW RRs. Butter, corn, pea canning factories. Grain, dairy, truck farms. Star-Record + .....Thursday.....Republican.....1886 6 26 280 1.50 M. A. Stivers, Editor; Edgar and Myron A. Stivers, Publishers.						
<b>DOVER</b> (F6 ½), pop. 272; Olmsted Co. (SE). 18 m E of Rochester. C&NW; CGW RRs. Manufactures pop-corn cones, butter, wagons. Dairy, stock, poultry farms. Independent.....Friday.....Independent.....1905 6 26 280 1.50 Ernest Eckles, Editor and Publisher.						
<b>DULUTH</b> † (F4), pop. 101,463; St. Louis Co. (NE). On W end of Lake Superior, at head of lake navigation, 5 m NW of Superior, Wisc. C&NW; CMSP&P; DM&I; DSS&A; DW&P; GN; MSP&SSM; NP RRs. Bridge and ferry to Superior, Wisc. Two airports, one a seaplane base. Important lake shipping point of the northwest. Extensive trade in iron ore, wheat, flour, farm and dairy products. Also manufactures air reduction equipment, farm machinery, tractors, storage batteries, canned goods and preserves, cement. Flour and lumber mills; cold storage plants; oil refineries. Eleven banks; bank clearings (12-31-37), \$188,674,147; deposits (12-31-37) \$59,945,193. 19,095 electric (AC) meters; 22,811 gas (artif.) meters; 25,000 telephones. Resort. Fisheries. State Teachers College; Villa Scholastica School (girls). American Fur Breeder.....Monthly.....Fur Breeding.....1928 2 42 138 1.00 American Fur Breeder Pub. Co., Manhattan Bldg. Financial Record.....Morn.ex.Sun.....Busi.&Finan.....1894 4 26 133 13.00 700 R. S. Forgy, Editor and Publisher, 405 Christie Bldg. Free Press + .....Friday.....Republican.....1903 8 24 283 2.00 Frank Ostman, Editor; George M. Jensen, Publisher, 2117 W. First St.						

Circulation—★June and March A.B.C. Statements; †P.O. Statement; Bold face, sworn; †Publisher's Report; Light face, estimated. +Uses Mats. ◊Nonpareil ems, 12 to inch. ▽Agate lines, 14 to inch. †County Seat. Population—1930 Census.

DULUTH† (Continued)	Estab	Cols	Width	Depth	Sub	Circ
Hardware Business Monthly...Monthly...Hardware.....1903	2	40	140	Free		
E. M. Grinnell, Editor; Marshall-Wells Co., Publisher.						
Herald+.....Evg.ex.Sun.....Independent.....1883	8	24	301	7.80	★★	32,809
Herald+.....Saturday.....Independent.....1887	8	24	301	.50		
News-Tribune+.....Every Morn.....Independent.....1868	8	24	301	10.40	★★	37,013
Wm. T. Thompson, Editor; J. H. Jordan, Publisher. Sunday circ. ★★46,701						
Industrialisti+ (Finnish).....Evg.ex.Sun.....Ind'l Union.....1917	8	24	280	4.25		
Titus Kataja, Editor; Workers Socialist Publishing Co., 24 Lake Ave., N.						
Labor World+.....Thursday.....Labor.....1895	8	24	287	1.00		5,000
A. E. Ramberg, Editor; Labor World, Inc., Pub., 310 Glencoe Bldg.						
Ledstjarnan+ (Leading Star) (Swedish & Eng.).....Monthly.....Frat. & Temp.....1906	4	30	210	x.50		4,050
J. Victor Jacobson, Editor; Order of Runeberg, Pub., 26 E. Superior St.						
Northwest Farmer.....Monthly.....Farm & Home.....1931	5	24	210	1.00		8,000
Sanford Oie, Editor; Gustav Oie, Publisher, 26 E. Superior St.						
Paivalehti+ (Finnish).....Every Morn.....Independent.....1900	8	24	280	5.00		\$3,389
Carl H. Salminen, Editor and Publisher, 31 E. Michigan St.						
Siirtolainen+ (Finn.).....Wednesday.....Independent.....1891	7	26	276	2.00		
E. C. Tolonen, Editor; Finnish Daily Publishing Co., 31 E. Michigan St.						
Publicity+.....Saturday.....Republican.....1930	8	24	280	2.00		8,000
Frieda J. Monger, Editor and Publisher, 316 Columbia Bldg.						
Register—See Denver, Colorado.						
Scriptorium √.....Semi-mo.....Collegiate.....1932	5	26	196	x1.00		400
Students of St. Scholastica College, Editors and Publishers. Controlled free dist. 200						
Skandinav+ (Norw. & Eng.).....Friday.....Independent.....1887	7	26	273	1.00		3,934
Anna Fuhr, Editor; Fuhr Publishing and Printing Co., 305 Christie Bldg.						
Skills' Mining Review.....Saturday.....Mining.....1912	3	32	154	3.00		
Charles D. Skillings, Editor and Publisher, 501 Builders Exchange.						
Steel Plant News.....Saturday.....Independent.....1913	7	26	280	1.00		
Henry B. Kaltenhauser, Editor and Publisher, 14 East Gary St.						
Stock and Dairy Farmer.....Monthly.....Agriculture.....1913	4	26	196	.50		41,618
W. H. McGenty, Editor and Publisher, 301 Christie Bldg. Controlled free dist. 9,340						
<b>EAGLE BEND (C4)</b> , pop. 575; Todd Co. (C). On Eagle River, 80 m NW of St. Cloud. GN RR. Manufactures butter. Dairy, poultry, stock, grain farms.						
News+.....Thursday.....Independent.....1894	6	24	280	1.50		590
Glen Weenike, Editor and Publisher.						
<b>EAST GRAND FORKS (A2½)</b> , pop. 2,922; Polk Co. (NW). 190 m NW of Hibbing. NP; GN RRs. Manufactures sugar, butter, feed. Ships produce. Agriculture. Wheat, potatoes, sugar beets.						
Record+.....Friday.....Independent.....1892	6	26	273	1.50		
J. C. Sim, Jr., Editor; Record Publishing Company.						
<b>ECHO (C6)</b> , pop. 403; Yellow Medicine Co. (SW). 95 m NW of Mankato. M&SL RR. Butter factory; flour mill. Granite quarries. Dairy, stock, grain farms.						
Enterprise+.....Friday.....Independent.....1895	6	26	276	1.50		
George B. Hughes, Editor and Publisher.						
<b>EDEN VALLEY (D5)</b> , pop. 612; Meeker Co. (SC). 35 m SW of St. Cloud. MSP&SSM RR. Lake resort. Dairy, poultry farms. Tobacco, small grains.						
Journal+.....Friday.....Independent.....1898	7	24	266	1.50		\$500
F. G. Child, Editor and Publisher.						
<b>EDGERTON (B7)</b> , pop. 627; Pipestone Co. (SW). 50 m NE of Sioux Falls, S. D. CMSP&P RR. Stock, grain farms. Corn, barley, oats.						
Enterprise+.....Thursday.....Independent.....1883	6	26	276	2.00		\$650
J. S. Randolph, Editor and Publisher.						
<b>ELBOW LAKE† (B4½)</b> , pop. 903; Grant Co. (W). 80 m SE of Fargo. MSP&SSM; GN RRs. Butter factory; hatchery. Dairy, stock, poultry farms.						
Grant County Herald+.....Thursday.....Independent.....1878	8	24	301	1.50		1,966
Harold H. Barker, Editor and Publisher.						
<b>ELGIN (F6½)</b> , pop. 460; Wabasha Co. (SE). 17 m NE of Rochester. C&NW RR. Stock, dairy, grain, poultry farms. Barley, corn, wheat.						
Monitor+.....Friday.....Independent.....1904	7	26	276	1.50		\$463
Vincent Holton, Editor and Publisher.						
<b>ELK RIVER† (E5)</b> , pop. 1,026; Sherburne Co. (EC). On Mississippi River, at mouth of Elk River, 30 m NW of St. Paul. NP; GN RRs. Concrete products, berry crates manufactured. Dairy farms.						
Sherburne Co. Star-News+.....Thursday.....Republican.....1879	7	24	276	2.00		
L. A. Dare, Editor; A. N. Dare & Son, Publishers.						
<b>ELLENDALE (E7)</b> , pop. 385; Steele Co. (SE). 18 m N of Albert Lea. CRI&P RR. Manufactures butter. Dairy, grain farms. Corn, oats, barley.						
Eagle+.....Wednesday.....Ind. Rep.....1901	7	26	304	1.50		797
Cecil R. Campbell, Editor and Publisher.						
<b>ELLSWORTH (C7)</b> , pop. 644; Nobles Co. (SW). 35 m E of Sioux Falls, S. D. CRI&P RR. Diversified farming. Corn, oats, flax.						
News.....Thursday.....Independent.....1885	6	26	280	1.50		855
W. V. Lovrien, Editor and Publisher.						
<b>ELMORE (D7)</b> , pop. 744; Faribault Co. (S). 125 m SW of Winona. C&NW RR. Creamery; elevator; hatchery. Agriculture. Corn, oats, barley.						
Eye.....Thursday.....Independent.....1892	6	26	280	2.00		\$725
C. M. Wicken, Editor; Eye Publishing Co.						

Circulation—★Sept. A.B.C. Statement; ★June and March A.B.C. Statements; \$P.O. Statement; Bold face, sworn; †Publisher's Report; Light face, estimated. + Uses Mats. ◊ Nonpareil ems. 12 to incl. ∇ Acate lines. 14 to incl. ‡County Seat. Population—1930 Census. √ Issued only during academic year. xSub. included in membership fee.

MINNESOTA

Directory of Newspapers and Periodicals, 1939

	Estab	Cols	Width	Depth	Sub	Circ	
<b>ELY</b> (G2 ½), pop. 6,156; St. Louis Co. (NE). 48 m NE of Virginia. DM&IR RR. Lake resort. Iron mines. Dairy farms.							
Miner +	Thursday	Ind. Rep.	1895	7	26	308 2.00	980
Peter Schaefer, Editor and Publisher.							
<b>ELYSIAN</b> (E6 ½), pop. 388; Le Sueur Co. (SE). 21 m E of Mankato. CGW RR. Manufactures butter. Lake resort. Dairy, poultry, grain, stock farms.							
Enterprise	Friday	Ind. Rep.	1893	7	23	280 2.00	1600
Wm. K. Wilcox, Editor and Publisher.							
<b>EMMONS</b> (E7), pop. 292; Freeborn Co. (S). 16 m SW of Albert Lea. M&SL RR. Creamery. Stock, dairy, poultry, grain farms. Corn, oats, barley.							
Leader	Thursday	Independent	1899	6	26	276 1.50	1385
H. W. Willey, Editor and Publisher.							
<b>ERSKINE</b> (B3), pop. 511; Polk Co. (NW). 58 m E of Grand Forks, N. D. GN; MSP&SSM RRs. Creamery. Agriculture. Wheat, potatoes.							
Echo	Friday	Independent	1899	6	26	276 1.50	
C. P. Hole, Editor and Publisher.							
<b>EVANSVILLE</b> (C4 ½), pop. 397; Douglas Co. (W). 30 m SE of Fergus Falls. GN RR. Creamery. Dairy, poultry farms.							
Enterprise +	Thursday	Independent	1882	6	24	280 1.50	450
Floyd V. Clark, Editor and Publisher.							
<b>EVELETH</b> (F3), pop. 7,484; St. Louis Co. (NE). 61 m NW of Duluth. DM&IR; DW&P RRs. Creamery. Ships iron ore. Iron mines; timber. Dairy, poultry, truck farms. Potatoes, green vegetables.							
Clarion +	Thursday	Independent	1921	8	24	308 2.00	2,173
Grove Wills, Editor and Publisher.							
News +	Thursday	Independent	1901	7	24	280 2.00	2,390
J. J. Weyenberg, Editor; Eveleth Printing and Publishing Company.							
<b>EXCELSIOR</b> (E5 ½), pop. 1,072; Hennepin Co. (SEC). On Lake Minnetonka, 13 m W of Minneapolis. M&SL RR. Resort. Diversified farming. Corn, apples, berries.							
Minnetonka Record +	Friday	Independent	1900	6	26	276 2.00	850
Willard Dillman, Editor; Record Printing Company, Publisher.							
<b>FAIRFAX</b> (D6), pop. 916; Renville Co. (SWC). 55 m NW of Mankato. M&SL RR. Manufactures butter, soft drinks. Dairy, stock, grain farms.							
Standard +	Thursday	Republican	1898	6	26	276 2.00	1,369
Mrs. Edward R. Sheire, Editor; E. R. Sheire, Publisher.							
<b>FAIRMONT</b> † (D7), pop. 5,521; Martin Co. (S). 50 m SW of Mankato. CMSP&P; C&NW RRs. Manufactures railway hand cars and motor coaches, canned goods, ice cream, cement blocks, flour, feed. Hatcheries; greenhouse. Lake resort. Grain, dairy, poultry, stock farms.							
Sentinel +	Evg.ex.Sun.	Independent	1874	8	24	283 6.00	\$5,428
C. N. Swanson, Editor; Sentinel Publishing Company.							
<b>FARIBAULT</b> † (E6), pop. 12,767; Rice Co. (SE). 53 m S of St. Paul. CMSP&P; CRI&P; CGW RRs. Manufactures floor trucks, children's shoes, woolen blankets, flour, canned goods, foundry products, furniture, brooms, amusement park equipment, butter, silos, tile. Nurseries; hatchery. Shattuck Military School; St. Mary's Hall (girls). Stock, dairy, poultry farms.							
Journal +	Thursday	Democratic	1897	7	24	280 1.00	1,140
Harvey R. Kelly, Editor; Journal Company, Publisher, 24 W. Third St.							
News +	Evg.ex.Sun.	Independent	1914	8	24	294 7.80	\$5,773
L. E. Swanberg, Editor; Helen L. Bratton, Publisher.							
<b>FARMINGTON</b> (E6), pop. 1,342; Dakota Co. (SE). 20 m S of St. Paul. CMSP&P; CRI&P RRs. Manufactures butter, wood specialties. Ships milk products. Dairy, stock, grain farms.							
Dakota County Tribune +	Thursday	Independent	1884	8	24	315 1.50	1,980
Ham Clay, Jr., Editor; Dakota County Tribune, Publisher.							
<b>FERGUS FALLS</b> † (B4), pop. 9,389; Otter Tail Co. (W). On Red River, 55 m SE of Fargo, N. D. NP; GN RRs. Manufactures sash and doors, woolens, foundry, wood, dairy products, caskets, beer, flour, truck bodies, beverages. Hydro-electric power plant. Summer resort. Dairy, poultry farms.							
Broderbaandet (Norw.)	Semi-mo.	Religious	1899	2	39	133 1.00	1,200
R. S. Gjerde, Editor; Holt Printing Co., Publisher, Grand Forks, N. D.							
Journal +	Evg.ex.Sun.	Republican	1883	8	24	294 4.80	★8,936
Journal +	Thursday	Republican	1873	8	24	294 2.00	11,445
W. L. Robertson, Editor; Fergus Journal Company, Publisher.							
Tribune	Thursday	Independent	1895	7	26	304 2.00	1,560
L. W. Gardner, Editor and Publisher.							
<b>FERTILE</b> (B3), pop. 800; Polk Co. (NW). 55 m SE of Grand Forks, N. D. NP RR. Manufactures butter, flour. Lake resort. Diversified farming.							
Journal +	Thursday	Ind. Rep.	1887	7	24	280 1.50	1,400
M. Sherva, Editor and Publisher.							
<b>FOLEY</b> † (E5), pop. 798; Benton Co. (EC). 14 m E of St. Cloud. GN RR. Creamery. Dairy, stock, poultry, truck farms. Potatoes, corn.							
Benton County News +	Wednesday	Independent	1932	6	26	280 1.00	
Severyn D. Youso, Editor; News Publishing Company.							
Independent +	Thursday	Independent	1900	7	24	280 1.50	1,200
C. A. Jones, Editor; I. T. Pearce Co., Publisher.							
<b>FOREST LAKE</b> (F5), pop. 916; Washington Co. (E). 25 m N of St. Paul. NP RR. Feed mill; creamery. Lake resort. Dairy, poultry farms.							
Times +	Thursday	Ind. Rep.	1906	7	24	276 2.00	1,228
Palmer G. Gilbertson, Editor and Publisher.							

Circulation—★June and March A.B.C. Statements; §P.O. Statement; Bold face, sworn; †Publisher's Report; Light face, estimated. + Uses Mats. ◊Nonpareil ems. 12 to inch. ▽Agate lines, 14 to inch. †County Seat. Population—1930 Census.

	Estr <sup>b</sup>	Cols <sup>a</sup>	Width <sup>c</sup>	Depth <sup>d</sup>	Sub	Circ
<b>FOSSTON</b> (C3), pop. 978; Polk Co. (NW). 68 m E of Grand Forks, N. D. GN RR. Creamery. Dairy, stock, grain farms.						
Thirteen Towns+.....Friday.....Independent.....1884	7	24	280	1.50		1,100
Franklin Vikan, Editor; Mrs. Eva Foss, Publisher.						
<b>FRANKLIN</b> (D6), pop. 535; Renville Co. (SWC). On Minnesota River, 65 m NW of Mankato. M&SL RR. Butter factory. Dairy, stock, poultry, grain farms.						
Tribune.....Thursday.....Independent.....1898	6	26	276	1.50		391
J. V. Hage, Editor and Publisher.						
<b>FRAZEE</b> (C4), pop. 1,041; Becker Co. (NW). 55 m E of Fargo, N. D. NP RR. Manufactures butter. Lake resort region. Timber. Stock, dairy poultry, grain farms.						
Press.....Thursday.....Republican.....1904	7	26	304	2.00		
Alice I. Huntley, Editor; Sidney Huntley, Publisher.						
<b>FULDA</b> (C6½), pop. 818; Murray Co. (SW). 90 m SW of Mankato. CMSP&P RR. Creamery. Grain, dairy farms. Corn, wheat, oats.						
Free Press.....Thursday.....Republican.....1882	6	26	276	1.00		530
A. W. Johnson, Editor and Publisher.						
<b>GARY</b> (B3), pop. 308; Norman Co. (NW). 60 m NE of Fargo, N. D. NP RR. Bank. Fertile. Butter factory. Dairy, stock, poultry, grain farms.						
Graphic.....Friday.....Independent.....1900	6	26	276	1.50		‡575
Lewis Garden, Editor; Gary Graphic, Publisher.						
<b>GAYLORD</b> † (D6), pop. 812; Sibley Co. (SC). 36 m N of Mankato. M&SL RR. Manufactures butter, flour. Dairy, stock, poultry, grain farms. Corn, wheat.						
Hub+.....Friday.....Independent.....1886	6	26	276	2.00		1,100
F. L. Deis and B. F. Borchert, Editors; Gaylord Hub, Publisher.						
<b>GIBBON</b> (D6), pop. 612; Sibley Co. (SC). 90 m SW of Minneapolis. M&SL RR. Grain elevators; creamery. Dairy, grain, poultry farms.						
Gazette.....Thursday.....Independent.....1894	6	26	280	1.50		615
J. F. L. Olson, Editor and Publisher.						
<b>GILBERT</b> (F3), pop. 2,722; St. Louis Co. (NE). 62 m NW of Duluth. DM&R RR. Iron mines. Dairy, stock, poultry farms. Potatoes.						
Herald+.....Thursday.....Independent.....1908	7	26	280	2.00		
John R. Krause, Editor; Gilbert Publishing Co.						
<b>GLENCOE</b> † (D6), pop. 1,925; McLeod Co. (SC). 45 m NW of Mankato. CMSP&P RR. Creamery; flour mill; drain tile works. Hatchery. Dairy, poultry, grain farms. Sugar beets, corn.						
Enterprise+.....Thursday.....Independent.....1873	7	26	304	2.00		‡1,785
F. A. J. Tudhope, Editor and Publisher.						
McLeod County Republic+.....Thursday.....Farmer-Labor.....1919	6	26	280	2.00		‡1,600
E. A. Tuelholke, Editor; McLeod County Farmers Publishing Co.						
<b>GLENVILLE</b> (E7), pop. 449; Freeborn Co. (S). 8 m SE of Albert Lea. CRI&P; IC; M&SL RRs. Creamery. Dairy, poultry, truck farms.						
Progress+.....Thursday.....Non-partisan.....1897	6	26	280	1.50		440
F. W. Black, Editor; H. N. Black Co., Publisher.						
<b>GLENWOOD</b> † (C5), pop. 2,220; Pope Co. (WC). On Lake Minnewaska, 69 m NW of St. Cloud. NP; MSP&SSM RRs. Spring water bottling works; butter factory; feed mill. Hatchery. Summer resort. Dairy, stock, grain farms.						
Herald+.....Thursday.....Republican.....1887	6	26	276	2.00		‡2,200
B. K. Savre, Editor; Glenwood Printing Company, Publisher.						
Pope County Tribune+.....Thursday.....Independent.....1920	6	26	280	2.00		2,915
Edward E. Barsness, Editor and Publisher.						
<b>GONVICK</b> (C3), pop. 292; Clearwater Co. (NW). 90 m E of Grand Forks, N. D. MSP&SSM RR. Creamery. Dairy, poultry, grain farms.						
Banner.....Friday.....Independent.....1911	6	26	276	1.50		
W. W. Jones, Editor and Publisher.						
<b>GOODHUE</b> (F6), pop. 467; Goodhue Co. (SE). 16 m SW of Red Wing. CGW RR. Creamery. Clay pits. Diversified farming. Barley, corn, wheat.						
Goodhue County Tribune+.....Thursday.....Independent.....1896	7	26	273	1.50		
H. L. Amundson, Editor and Publisher.						
<b>GOOD THUNDER</b> (D6½), pop. 452; Blue Earth Co. (S). 12 m S of Mankato. CMSP&P RR. Manufactures butter. Grain, stock, dairy, poultry farms.						
Herald+.....Thursday.....Democratic.....1891	6	26	280	1.50		465
Raymond C. Young, Editor; Carl E. Young, Publisher.						
<b>GRACEVILLE</b> (B5), pop. 969; Big Stone Co. (SW). 90 m S of Fargo, N. D. CMSP&P; GN RRs. Creamery. Diversified farming. Wheat, corn, oats.						
Enterprise+.....Tuesday.....Ind. Dem.....1892	6	24	276	2.00		720
H. J. Bilsborrow, Editor; L. A. Kaercher, Publisher.						
<b>GRAND MARAIS</b> † (H3), pop. 618; Cook Co. (NE). 112 m NE of Duluth. Railroad station, Two Harbors. DM&R RR. Logging. Summer resort. Timber. Dairy, grain farms.						
Cook County News-Herald.....Thursday.....Independent.....1906	6	26	273	1.50		‡392
Frank Raff, Editor and Publisher.						
<b>GRAND MEADOW</b> (F7), pop. 585; Mower Co. (SE). 21 m E of Austin. CMSP&P RR. Bank, Spring Valley. Hatchery. Limestone quarry. Dairy, stock farms. Corn.						
Record+.....Thursday.....Independent.....1882	6	26	276	1.50		
R. P. Willis, Editor; Record Printing Company, Publisher.						
<b>GRAND RAPIDS</b> † (E3), pop. 3,206; Itasca Co. (N). On Mississippi River, 36 m SW of Hibbing. GN RR. Manufactures paper, butter, feed. Summer resort. Dairy farms.						
Herald-Review+.....Wednesday.....Ind. Rep.....1893	7	26	297	2.00		1,700
H. D. Horton, Editor; L. A. Rossman, Publisher.						
Itasca County Independent+.....Friday.....Ind. Rep.....1902	7	26	308	2.00		‡1,856
A. L. La Freniere, Editor and Publisher, 418 Pokegama Ave.						

Circulation—★June and March A.B.C. Statements; §P.O. Statement; Bold face, sworn; †Publisher's Report; Light face, estimated. +Uses Mats. ◇Nonpareil ems. 12 to inch. ▽Agate lines, 14 to inch. †County Seat. Population—1930 Census.



**MINNESOTA**

Directory of Newspapers and Periodicals, 1939

	Estab	Cols	Width	Depth	Sub	Circ	
<b>GRANITE FALLS†</b> (C6), pop. 1,791; Yellow Medicine Co. (SW). On Minnesota River, 123 m W of Minneapolis. CMSP&P; GN RRs. Butter factory. Dairy, stock, poultry, grain farms. Corn, wheat, hogs.							
Tribune+.....	Wednesday.....	1908	6	26	276	1.50	‡1,760
Jay L. Putnam, Editor and Publisher.							
<b>GREENBUSH</b> (B2), pop. 387; Roseau Co. (NW). 90 m E of Grand Forks, N. D. GN RR. Creamery. Dairy, poultry, grain farms. Clover seed, potatoes.							
Tribune+.....	Thursday.....	1908	6	26	276	1.50	
E. R. Umpleby, Editor and Publisher.							
<b>GREEN ISLE</b> (D6), pop. 300; Sibley Co. (SC). 42 m N of Mankato. M&SL RR. Manufactures butter. Diversified farming. Wheat, corn, oats.							
Record+.....	Friday.....	1905	6	26	280	1.50	‡300
F. H. Groetsch, Editor and Publisher.							
<b>GREY EAGLE</b> (D5), pop. 363; Todd Co. (C). 45 m NW of St. Cloud. NP RR. Manufactures butter. Lake resort. Dairy, grain, poultry, stock farms.							
Gazette+.....	Thursday.....	1901	6	26	276	1.50	‡450
M. J. Walburn, Editor and Publisher.							
<b>GROVE CITY</b> (D5½), pop. 372; Meeker Co. (SC). 50 m SW of St. Cloud. GN RR. Butter factory. Dairy, grain, poultry farms. Oats, barley, corn.							
Gazette+.....	Wednesday.....	1933	6	26	276	1.50	‡590
C. E. Silverberg, Editor; Grove City Gazette, Publisher.							
<b>HACKENSACK</b> (D4), pop. 256; Cass Co. (NC). 50 m N of Brainerd. M&I RR. Bank, Backus. Manufactures lumber products, fur garments. Lake resort. Timber. Agriculture. Potatoes, grain, berries.							
Cass County Independent+.....	Friday.....	1925	6	26	280	2.00	‡1,495
C. A. Plattner, Editor; Northern Minnesota Publishing Co.							
<b>HALLOCK†</b> (B2), pop. 869; Kittson Co. (NW). 70 m NE of Grand Forks, N. D. GN RR. Creamery. Stock, dairy, poultry, grain farms. Wheat, potatoes.							
Kittson Co. Enterprise+.....	Wednesday.....	1882	6	26	280	2.00	
J. E. and C. W. Bouvette, Editors; J. E. Bouvette & Sons, Publishers.							
<b>HALSTAD</b> (B3), pop. 535; Norman Co. (NW). 38 m N of Fargo, N. D. GN RR. Creamery. Grain, dairy, poultry farms. Wheat, potatoes.							
Western Norman County Journal-Review+.....	Friday.....	1893	6	26	276	1.50	‡1,150
Carl A. Smaby, Editor and Publisher.							
<b>HANCOCK</b> (C5), pop. 798; Stevens Co. (W). 148 m W of St. Paul. GN RR. Manufactures butter, cement blocks. Stock, dairy, poultry, grain farms.							
Record.....	Friday.....	1899	6	26	276	2.00	‡600
E. J. Bahe, Editor; Hancock Record Printing Company.							
<b>HANLEY FALLS</b> (C6), pop. 288; Yellow Medicine Co. (SW). 68 m SW of Minneapolis. M&SL; GN RRs. Bank, Wood Lake. Stock, dairy, poultry, grain farms.							
Press.....	Friday.....	1900	6	26	280	1.50	
C. B. Seipp, Editor and Publisher.							
<b>HANSKA</b> (D6½), pop. 359; Brown Co. (S). 100 m SW of Minneapolis. M&SL RR. Manufactures butter. Stock, dairy, poultry farms. Hogs.							
Herald+.....	Friday.....	1901	6	26	276	2.00	
H. P. Becken, Editor; Herald Publishing Company.							
<b>HARMONY</b> (G7), pop. 821; Fillmore Co. (SE). 44 m SE of Rochester. CMSP&P RR. Creamery. Tourist resort. Dairy, stock, poultry farms.							
News+.....	Thursday.....	1897	6	26	276	2.00	935
Dewaine Long, Editor and Publisher.							
<b>HASTINGS†</b> (F6), pop. 5,086; Dakota Co. (SE). On Mississippi River, 20 m SE of St. Paul. CMSP&P; CB&Q RRs. Manufactures flour, sprayers, filing equipment, butter, wire specialties, skis, toboggans. Dairy, poultry, grain farms. Corn, wheat, rye.							
Gazette+.....	Friday.....	1857	7	26	294	1.50	‡2,446
Frank A. Muirhead, Editor and Publisher.							
<b>HAWLEY</b> (B3½), pop. 958; Clay Co. (NW). 23 m E of Fargo, N. D. NP RR. Manufactures butter, flour. Ships potatoes. Agriculture. Potatoes, grain, dairy products, turkeys.							
Herald+.....	Thursday.....	1882	6	26	276	2.00	
Ralph W. Ritteman, Editor and Publisher.							
<b>HAYFIELD</b> (F7), pop. 730; Dodge Co. (SE). 20 m N of Austin. CGW RR. Creamery. Dairy, grain farms. Corn, barley.							
Herald.....	Thursday.....	1896	6	26	276	2.00	‡500
A. Crawford, Editor and Publisher.							
<b>HECTOR</b> (D6), pop. 864; Renville Co. (SWC). 80 m W of Minneapolis. CMSP&P RR. Flour mill. Hatchery. Dairy, stock, grain farms. Corn, wheat, sugar beets.							
Mirror+.....	Thursday.....	1888	6	26	276	2.00	941
Glenn Hage, Editor; Mirror Publishing Company.							
<b>HENDERSON</b> (E6), pop. 672; Sibley Co. (SC). On Minnesota River, 28 m N of Mankato. C&NW RR. Creamery. Dairy, poultry, stock, grain farms. Wheat, corn.							
Independent.....	Friday.....	1872	6	26	276	2.00	880
G. A. Buck, Editor and Publisher.							
<b>HENDRICKS</b> (B6), pop. 702; Lincoln Co. (SW). On Lake Hendricks, 155 m SW of Minneapolis. C&NW RR. Bank, Ivanhoe. Resort. Agriculture. Grain, live stock, dairy products.							
Pioneer.....	Friday.....	1900	7	26	308	2.00	‡600
K. E. Holian, Editor; Hendricks Pioneer, Publisher.							

Circulation—★June and March A.B.C. Statements; †P.O. Statement; Bold face, sworn; ‡Publisher's Report; Light face, estimated. +Uses Mats. ◇Nonpareil ems. 12 to inch. ▽Agate lines, 14 to inch. †County Seat. Population—1930 Census.

	Estab	Cols	Width	Depth	Sub	Circ
<b>HENNING</b> (C4), pop. 731; Otter Tail Co. (W). 36 m E of Fergus Falls. MSP&SSM; NP RRs. Butter factory. Hatchery. Lake resort. Dairy, poultry, grain farms. Advocate+.....Thursday.....Independent.....1891 6 26 276 1.50						
Manley Johnson, Editor and Publisher.						
<b>HERMAN</b> (B5), pop. 518; Grant Co. (W). 40 m S of Fergus Falls. GN RR. Stock, dairy, poultry, grain farms. Corn, oats, wheat. Review.....Thursday.....Republican.....1900 8 24 294 1.50						900
Mrs. A. M. Brenner, Editor and Publisher.						
<b>HERON LAKE</b> (C7), pop. 786; Jackson Co. (SW). On a lake of same name, 85 m SW of Mankato. C&NW RR. Butter factory. Dairy, stock, poultry, grain farms. Corn, oats, flax. News.....Thursday.....Ind. Rep.....1886 6 26 280 2.00						775
V. E. Joslin, Editor and Publisher.						
<b>HEWITT</b> (C4), pop. 309; Todd Co. (C). 160 m NW of Minneapolis. GN RR. Butter factory. Dairy, poultry, stock, grain farms. Rye, potatoes. Banner+.....Thursday.....Independent.....1904 7 24 294 1.50						681
L. S. Burnett, Editor and Publisher.						
<b>HIBBING</b> (F3), pop. 15,666; St. Louis Co. (NE). 26 m W of Virginia. DM&IR; GN RRs. Creamery; boiler, machine works. Summer resort. Iron mines; timber. St. Louis Co. Independent+.....Friday.....Independent.....1922 7 26 280 2.00						
O. Widstrand, Editor; Farmer-Labor Publishing Company.						
Tribune+.....Evg. ex. Sun.....Republican.....1899 7 27 280 7.80						★★5,578
R. W. Hitchcock, Editor and Publisher, 213 E. Howard St.						
<b>HILL CITY</b> (E3½), pop. 515; Aitkin Co. (NEC). 80 m W of Duluth. Railroad station, Grand Rapids. GN RR. Bank, Remer. Creamery. Lake resort. Timber. Diversified farming. Oats, potatoes, corn. News.....Thursday.....Republican.....1910 6 26 276 2.00						330
G. C. Huntley, Editor and Publisher.						
<b>HILLS</b> (B7), pop. 407; Roek Co. (SW). 20 m E of Sioux Falls, S. D. IC; GN RRs. Manufactures butter. Dairy, stock, grain farms. Corn, barley, oats. Crescent+.....Thursday.....Independent.....1893 6 26 280 1.50						
A. A. Hanson, Editor; A. A. Hanson & Son, Publishers.						
<b>HINCKLEY</b> (F4½), pop. 682; Pine Co. (E). 80 m SW of Duluth. NP; GN RRs. Creameries. Dairy, stock, poultry farms. Potatoes, rutabagas. News.....Thursday.....Republican.....1891 6 24 280 1.50						
C. G. Mann, Editor; Hinckley News, Publisher.						
<b>HOFFMAN</b> (C5), pop. 468; Grant Co. (W). 80 m NW of St. Cloud. MSP&SSM RR. Creamery. Stock, dairy, poultry, fruit, grain farms. Tribune+.....Thursday.....Republican.....1922 6 26 276 1.50						1670
E. W. Carlson, Editor and Publisher.						
<b>HOKAH</b> (G7), pop. 452; Houston Co. (SE). 9 m W of La Crosse, Wis. CMSP&P RR. Manufactures butter, cheese. Dairy farms. Chief+.....Thursday.....Republican.....1856 6 26 280 2.00						1,100
Published also in La Crosse, Wis. H. E. Wheaton, Editor and Publisher.						
<b>HOLDINGFORD</b> (D5), pop. 477; Stearns Co. (C). 25 m NW of St. Cloud. MSP&SSM RR. Creamery; flour mill. Dairy, stock, grain farms. Wheat, rye, potatoes. Herald+.....Thursday.....Independent.....1909 6 26 280 1.50						
George Terrell, Editor and Publisher.						
<b>HOLLAND</b> (B6), pop. 275; Pipestone Co. (SW). 63 m NE of Sioux Falls, S. D. GN RR. Bank, Pipestone. Creamery; elevator. Grain, stock, dairy, poultry farms. Independent+.....Friday.....Independent.....1922 6 26 276 1.00						
J. S. Randolph, Editor and Publisher.						
<b>HOLT</b> (B2), pop. 193; Marshall Co. (NW). 163 m NW of Hibbing. GN RR. Stock, dairy, poultry farms. News.....Friday.....Independent.....1911 6 26 280 1.50						
H. O. Hanson, Editor and Publisher.						
<b>HOPKINS</b> (E5½), pop. 3,834; Hennepin Co. (SE). 6 m SW of Minneapolis. M&SL; GN; CMSP&P RRs. Manufactures farm machinery; berry crates. Greenhouses. Fruit, truck farms. Raspberries, celery, vegetables. Hennepin County Review+.....Thursday.....Democratic.....1904 5 24 227 2.00						1,325
J. L. Markham, Editor and Publisher.						
<b>HOUSTON</b> (G7), pop. 794; Houston Co. (SE). 22 m W of La Crosse, Wis. CMSP&P RR. Manufactures butter, powdered buttermilk, flour, feed. Dairy, stock farms. Signal+.....Thursday.....Republican.....1882 6 26 273 2.00						797
Gerard L. Schonlau, Editor and Publisher.						
<b>HOWARD LAKE</b> (D5½), pop. 763; Wright Co. (SEC). 43 m W of Minneapolis. GN RR. Manufactures butter, flour. Resort. Diversified farming. Herald+.....Thursday.....Independent.....1877 7 24 276 2.00						
Owen A. Konchal, Editor and Publisher.						
<b>HUGO</b> (F5½), pop. 303; Washington Co. (E). 17 m N of St. Paul. NP RR. Feed mill. Agriculture. Potatoes, grain, live stock. Independent+.....Thursday.....Independent.....1919 6 27 280 1.50						
Dr. R. del Mas, Editor and Publisher.						
<b>HUTCHINSON</b> (D6), pop. 3,406; McLeod Co. (SE). 58 m W of Minneapolis. CMSP&P; GN; MW RRs. Manufactures butter, paint, concrete products, beverages. Cold storage plant; hatcheries. Dairy, grain, stock, truck farms. Banner+.....Friday.....Independent.....1935 7 24 280 1.00						2,290
Ralph Molm, Editor; Harry Ferguson and Ralph Molm, Publishers.						
Leader+.....Friday.....Independent.....1880 8 24 306 2.00						12,625
Hutchinson Leader, Publisher.						

Circulation—★★Sept. A.B.C. Statement; ★June and March A.B.C. Statements; §P.O. Statement; Bold face, sworn; †Publisher's Report; Light face, estimated. + Uses Mats. ◇Nonpareil ems. 12 to inch. ▽Agate lines, 14 to inch. ‡County Seat. Population—1930 Census.

MINNESOTA

Directory of Newspapers and Periodicals, 1939

	Estab	Cols	Width	Depth	Sub	Circ
<b>INTERNATIONAL FALLS</b> † (E2), pop. 5,036; Koochiching Co. (N). On Rainy River, 135 m NW of Duluth. M&I; DW&P; MD&W RRs. Bridge to Fort Frances, Ont. Manufactures paper, lumber, insulite, butter. Summer resort. Pine, spruce timber. Dairy, truck farms. Clover, alfalfa seed, potatoes, vegetables.						
Journal+.....Evg.ex.Sun.....Non-partisan.....1911	8	24	290	4.00		2,500
Press+.....Thursday.....Non-partisan.....1910	8	24	290	2.00		316
Paul A. Anderson, Editor; Border Publishing Company.						
<b>IONA</b> (C6½), pop. 321; Murray Co. (SW). 72 m NE of Sioux Falls, S. D. CMSP&P RR. Bank, Slayton. Wheat, dairy, stock farms. Corn, oats.						
Journal.....Thursday.....Democratic.....1898	6	26	280	1.50		‡800
Prints edition called News for Chandler. Charles McKenney, Editor and Publisher.						
<b>IRONTON</b> (D4), pop. 1,033; Crow Wing Co. (C). 95 m SW of Duluth. MSP&SSM; NP RRs. Bank, Crosby. Iron mines. Agriculture.						
Ranger+.....Thursday.....Independent.....1913	7	26	280	1.50		550
H. S. Williamson, Editor; Johnson-Anderson Publishing Co.						
<b>ISANTI</b> (E5), pop. 371; Isanti Co. (EC). 35 m N of Minneapolis. GN RR. Manufactures butter, starch. Dairy, poultry, grain farms. Wheat, oats, potatoes.						
News+.....Thursday.....Independent.....1898	6	26	276	1.00		‡557
L. E. Cook, Editor; News Printing Co., Publisher.						
<b>ISLE</b> (E4½), pop. 523; Mille Lacs Co. (EC). 48 m E of Brainerd. MSP&SSM RR. Butter factory. Resort. Granite quarries; timber. Dairy, stock, poultry farms.						
Mille Lacs Messenger.....Thursday.....Independent.....1913	7	24	280	2.00		1,114
Harper Owen, Editor; Harper Owen and Gorden Owen, Publishers.						
<b>IVANHOE</b> † (B6), pop. 556; Lincoln Co. (SW). 90 m NE of Sioux Falls, S. D. C&NW RR. Dairy, stock, poultry, grain farms. Corn, barley, oats.						
Times+.....Friday.....Republican.....1901	7	26	304	2.00		750
W. N. Johnson, Editor; Ivanhoe Times, Publisher.						
<b>JACKSON</b> † (D7), pop. 2,206; Jackson Co. (SW). On Des Moines River, 82 m SW of Mankato. CMSP&P RR. Manufactures butter, wood products, toe calks. Hatchery. Dairy, stock, poultry, grain farms. Corn, oats, barley.						
Jackson County Pilot+.....Thursday.....Independent.....1889	7	26	301	2.00		2,782
J. L. King, Editor; Pilot Publishing Company.						
<b>JANESVILLE</b> (E6½), pop. 1,184; Waseca Co. (S). 18 m E of Bankato. C&NW RR. Manufactures butter, flour, feed. Dairy, poultry, grain farms. Corn, wheat.						
Argus+.....Thursday.....Ind. Rep.....1873	7	24	276	2.00		
D. E. Bowe, Editor and Publisher.						
<b>JASPER</b> (B7), pop. 769; Pipestone Co. (SW). 37 m NE of Sioux Falls, S. D. GN RR. Manufactures stone products. Silica quarries. Stock, poultry, grain farms. Potatoes, corn, barley.						
Journal+.....Thursday.....Independent.....1888	7	24	280	2.00		‡605
J. G. Davidson, Editor and Publisher.						
<b>JEFFERS</b> (C6½), pop. 434; Cottonwood Co. (SW). 77 m SW of Mankato. C&NW RR. Manufactures butter. Stock, dairy, poultry, grain farms.						
Review.....Thursday.....Independent.....1900	6	26	280	2.00		
A. M. Schmotzer, Editor; Schmotzer Estate, Publisher.						
<b>JORDAN</b> (E6), pop. 1,119; Scott Co. (SE). 29 m SW of Minneapolis. M&SL; C&NW RRs. Manufactures beer, butter, feed, cigars. Hatchery. Sand and gravel pits. Dairy, stock, poultry, grain farms.						
Independent+.....Thursday.....Democratic.....1884	6	26	280	2.00		1,314
John E. Casey, Editor and Publisher.						
<b>KARLSTAD</b> (B2), pop. 304; Kittson Co. (NW). 185 m NW of Hibbing. MSP&SSM RR. Bank, Strandquist. Creamery. Stock, dairy, poultry, grain farms.						
Advocate.....Friday.....Independent.....1900	6	26	280	1.50		‡497
O. S. Nordine, Editor and Publisher.						
<b>KASSON</b> (F6½), pop. 1,019; Dodge Co. (SE). 15 m W of Rochester. C&NW RR. Manufactures flour, butter. Dairy, grain farms. Corn, oats.						
Dodge County Republican+.....Thursday.....Independent.....1876	6	26	276	2.00		650
G. W. and J. P. Nottage, Editors and Publishers.						
<b>KELLIHER</b> (D2½), pop. ×370; Beltrami Co. (NW). 160 m NW of Duluth. M&I RR. Creamery. Timber. Grain, dairy, stock farms.						
Progressive.....Thursday.....Farmer-Labor...1937	7	24	276	2.00		375
E. M. Fandrich, Editor; Verner Nelson, Publisher.						
<b>KENNEDY</b> (P2), pop. 279; Kittson Co. (NW). 75 m NE of Grand Forks, N. D. GN RR. Bank, Stephen. Elevator. Ships seed potatoes. Grain, stock farms. Clover seed.						
Star.....Thursday.....Ind. Dem.....1900	6	26	273	2.00		1,419
Elmer L. Berg, Editor and Publisher.						
<b>KENYON</b> (F6), pop. 1,382; Goodhue Co. (SE). 14 m E of Faribault. CGW; CMSP&P RRs. Manufactures canned corn, butter, cement blocks. Grain, dairy, stock, poultry farms. Corn, wheat, barley.						
Independent.....Thursday.....Ind. Rep.....1901	6	24	280	2.00		‡1,200
J. E. Kienitz, Editor and Publisher.						
Leader+.....Thursday.....Independent.....1885	7	24	276	2.00		‡1,687
Andrew Finstuen and C. C. Cole, Editors and Publishers.						
<b>KERKHOVEN</b> (C5), pop. 553; Swift Co. (W). 75 m SW of St. Cloud. GN RR. Creamery; elevators; feed mill. Grain, stock, poultry, dairy farms.						
Banner+.....Friday.....Republican.....1898	6	26	280	2.00		
Roy T. Gordon, Editor and Publisher.						

Circulation—★June and March A.B.C. Statements; †P.O. Statement; Bold face, sworn; ‡Publisher's Report; Light face, estimated. +Uses Mais. ⊗Nonpareil ems. 12 to inch. ▽Agate lines, 14 to inch. †County Seat. Population—1930 Census; ×Dun & Bradstreet estimate.

	Estab	Cols	Width	Depth	Sub	Circ
<b>KIESTER</b> (E7), pop. 286; Faribault Co. (S). 25 m SW of Albert Lea. C&NW RR. Creamery; feed mill. Stock, dairy, poultry, grain farms. Corn, oats, barley.						
Courier+.....Thursday.....Independent.....1900	6	26	280	2.00		\$520
Granville Hellekson, Editor and Publisher.						
<b>KIMBALL</b> (D5), pop. 495; Stearns Co. (C). 20 m S of St. Cloud. MSP&SSM RR. Butter factory. Dairy, poultry, stock, grain farms.						
Kodak.....Thursday.....Independent.....1904	6	26	280	2.00		
F. E. Drinkwater, Editor and Publisher.						
<b>KINNEY</b> (F3), pop. 737; St. Louis Co. (NE). 87 m NW of Duluth. Bank and railroad station, Buhl. GN; DM&IR RRs. Dairy, truck, poultry farms. Potatoes, hay.						
Buhl-Kinney Herald—See Buhl.						
<b>LAFAYETTE</b> (D6), pop. 389; Nicollet Co. (S). 36 m NW of Mankato. M&SL RR. Manufactures butter. Hatchery. Agriculture. Corn, oats, barley, sugar beets.						
Ledger.....Friday.....Republican.....1904	6	26	276	2.00		605
Hilding G. Swenson, Editor and Publisher.						
<b>LAKE BENTON</b> (B6½), pop. 903; Lincoln Co. (SW). 70 m NE of Sioux Falls, S. D. C&NW RR. Creamery. Dairy, grain, poultry farms. Corn, barley, oats.						
News+.....Friday.....Ind. Rep.....1880	6	26	280	1.50		\$712
A. E. Tasker, Editor and Publisher.						
<b>LAKE CITY</b> (F6), pop. 3,210; Wabasha Co. (SE). On Lake Pepin, 58 m SE of St. Paul. CMSP&P RR. Manufactures iron pistons, flour, butter, soft drinks. Nurseries. Resort. Grain, dairy, stock, poultry farms.						
Graphic+.....Thursday.....Independent.....1861	7	28	273	2.00		1,210
E. L. Hibbard, Editor; Lake City Printing Co., Publisher.						
<b>LAKE CRYSTAL</b> (D6½), pop. 1,173; Blue Earth Co. (S). 12 m W of Mankato. C&NW RR. Feed mill; creamery. Lake resort. Grain, dairy, poultry farms.						
Tribune+.....Thursday.....Independent.....1882	8	24	294	2.00		\$1,046
D. E. Cuppernull, Editor; Lake Crystal Printing Company, Inc., Publisher.						
<b>LAKEFIELD</b> (C7), pop. 1,349; Jackson Co. (SW). 80 m SW of Mankato. CMSP&P RR. Manufactures butter. Poultry, egg-packing plant. Dairy, stock, poultry, grain farms.						
Standard+.....Thursday.....Ind. Rep.....1883	7	24	278	2.00		1,100
H. J. Haydon, Editor; Haydon & Douglass, Publishers.						
<b>LAKE PARK</b> (B4), pop. 624; Becker Co. (NW). 35 m E of Fargo, N. D. NP RR. Manufactures butter, feed. Stock, dairy, poultry, grain farms. Wheat, potatoes, oats.						
Journal.....Thursday.....Independent.....1897	6	26	276	1.50		\$600
Mrs. E. L. Struble, Editor; E. L. Struble, Publisher.						
<b>LAKE WILSON</b> (C6½), pop. 329; Murray Co. (SW). 50 m NE of Sioux Falls, S. D. C&NW RR. Stock, dairy, grain, poultry farms.						
Pilot.....Thursday.....Independent.....1900	6	26	280	1.50		
Robert B. Forrest, Editor; Lake Wilson Pilot, Publisher.						
<b>LAMBERTON</b> (C6), pop. 782; Redwood Co. (SW). 75 m W of Mankato. C&NW RR. Butter factory. Grain, stock, dairy farms. Corn, oats.						
News+.....Thursday.....Independent.....1919	6	26	280	2.00		1,275
H. E. Swennes, Editor; Lamberton News, Publisher.						
<b>LANCASTER</b> (B1½), pop. 456; Kittson Co. (NW). 90 m S of Winnipeg, Man. MSP&SSM RR. Bank, Hallock. Butter factory. Dairy, stock, poultry, grain farms.						
Herald+.....Friday.....Republican.....1905	6	26	280	2.00		\$735
D. C. Holand and E. M. Meyer, Editor; Lancaster Herald, Publisher.						
<b>LANESBORO</b> (G7), pop. 1,014; Fillmore Co. (SE). 42 m SW of Winona. CMSP&P RR. Butter factory. Summer resort. State fish hatchery. Dairy farms. Stock, eggs.						
Leader+.....Thursday.....Republican.....1898	7	24	280	2.00		1,485
A. W. Morey, Editor; E. R. Sears, Publisher.						
<b>LAPORTE</b> (D3), pop. 185; Hubbard Co. (NC). 150 m NW of St. Cloud. M&I RR. Bank, Walker. Lake resort. Timber. Dairy, poultry farms. Potatoes, hay.						
Banner+.....Thursday.....Independent.....1929	6	26	276	1.00		\$310
Wm. Pennar, Editor and Publisher.						
<b>LE CENTER</b> † (E6), pop. ×948; Le Sueur Co. (SE). 26 m NE of Mankato. CMSP&P RR. Mail order house. Diversified farming. Corn, live stock, wheat.						
Leader+.....Thursday.....Ind. Dem.....1896	6	26	280	2.00		1,350
Henry D. Knipp, Editor; W. J. Baker, Publisher.						
<b>LE ROY</b> (F7), pop. 661; Mower Co. (SE). 23 m SE of Austin. CMSP&P; CGW RRs. Manufactures lime, flax tow, calcium products, butter, feed. Hatchery. Stock, dairy, poultry, grain farms. Oats, corn, flax.						
Independent+.....Friday.....Republican.....1870	6	24	276	1.50		\$800
B. G. Chesebrough, Editor; Le Roy Independent, Publisher.						
<b>LESTER PRAIRIE</b> (D6), pop. 442; McLeod Co. (SC). 40 m W of Minneapolis. GN RR. Butter, stanchion factories. Dairy, grain farms. Corn, wheat, oats.						
News+.....Thursday.....Republican.....1895	6	26	280	2.00		699
Emil C. Ernst, Editor and Publisher.						
<b>LE SUEUR</b> (E6), pop. 1,897; Le Sueur Co. (SE). On Minnesota River, 24 m N of Mankato. C&NW RR. Manufactures canned corn, peas, butter, cement tile and blocks, feed. Stock, dairy, poultry, grain farms. Corn, wheat, peas.						
News-Herald+.....Wednesday.....Republican.....1917	7	24	276	2.00		\$1,920
Carl Eastwood, Editor; Paul Eastwood, Publisher.						
<b>LEWISTON</b> (G6½), pop. 656; Winona Co. (SE). 15 m W of Winona. C&NW RR. Creamery. Dairy, stock, poultry, truck, grain farms. Barley, corn.						
Journal+.....Friday.....Independent.....1929	5	26	238	1.50		\$500
F. G. Clasen, Editor; Clasen Printing Co., Publisher.						

Circulation—★June and March A.B.C. Statements; †P.O. Statement; Bold face, sworn; ‡Publisher's Report; Light face, estimated. +Uses Mats. ◇Nonpareil ems. 12 to inch. ▽Agate lines, 14 to inch. †County Seat. Population—1930 Census; ×Dun & Bradstreet estimate.

**MINNESOTA**

**Directory of Newspapers and Periodicals, 1939**

	Estab	Col:	Width	Depth	Sub	Circ
<b>LINDSTROM</b> (F5), pop. 561; Chisago Co. (E). 38 m NE of St. Paul. NP RR. Butter, flour manufactured. Hatchery. Lake resort. Dairy, grain farms. Potatoes. Chisago County Press + ..... Thursday ..... 1898 6 26 276 2.00 1,600 T. A. Norelius, Editor; Mrs. Martha E. Norelius, Publisher.						
<b>LISMORE</b> (C7), pop. 325; Nobles Co. (SW). 55 m E of Sioux Falls, S. D. CRI&P RR. Dairy, grain farms. Oats, barley, corn. Free Press + ..... Friday ..... 1933 6 26 280 1.50 375 Edward Back, Editor and Publisher.						
<b>LITCHFIELD</b> † (D5½), pop. 2,880; Meeker Co. (SC). 44 m SW of St. Cloud. GN RR. Manufactures butter, powdered buttermilk, woolen goods, washing powder, sausage. Resort. Stock, dairy, poultry, grain farms. Independent + ..... Wednesday ..... 1876 8 24 315 1.50 2,700 H. I. Peterson, Editor; J. M. Harmon, Publisher. Meeker County News ..... Thursday ..... Farmer-Labor ... 1918 7 24 276 1.50 ‡2,887 Phil J. Palm, Editor; Meeker County Co-operative Publishing Company. Review ..... Friday ..... Ind. Rep. .... 1884 7 26 304 1.50 1,850 C. W. Wagner, Editor and Publisher.						
<b>LITTLE FALLS</b> † (D4½), pop. 5,014; Morrison Co. (C). On Mississippi River, 33 m NW of St. Cloud. NP RR. Manufactures butter, beer, roofing paper material, flour, boats, fur garments, soft drinks, trolling devices. Resort. Granite quarry. Dairy, stock, poultry, truck farms. Herald + ..... Friday ..... Democratic ..... 1889 7 26 276 2.00 Peter J. Vasaly, Editor; Herald Printing Company, Publisher. Transcript + ..... Evg.ex.Sun. .... Republican ..... 1892 8 24 276 6.00 ‡2,659 Ed. M. La Fond, Editor; Transcript Publishing Company.						
<b>LITTLEFORK</b> (E2), pop. 474; Koochiching Co. (N). On Littlefork River, 50 m NW of Hibbing. M&I RR. Agriculture. Clover seed, potatoes, flax. Times + ..... Thursday ..... Independent ..... 1902 8 24 294 2.00 814 E. J. Chilgren, Editor and Publisher.						
<b>LONG PRAIRIE</b> † (D4½), pop. 1,854; Todd Co. (C). 65 m N of St. Cloud. GN RR. Manufactures flour, butter, sashes, doors. Hatchery. Commercial printing plant. Dairy, poultry, stock farms. Leader + ..... Thursday ..... Republican ..... 1883 7 26 280 2.00 3,160 C. C. Carlson, Editor; Rudolph Lee, Publisher.						
<b>LOWRY</b> (C5), pop. 272; Pope Co. (WC). 120 m NW of Minneapolis. MSP&SSM RR. Times—See Times, Starbuck.						
<b>LUVERNE</b> † (B7), pop. 2,644; Rock Co. (SW). 30 m NE of Sioux Falls, S. D. CRI&P; C&NW RRs. Manufactures fire apparatus, butter. Hatchery. Dairy, stock, poultry, grain farms. Rock County Herald + ..... Friday ..... Republican ..... 1873 7 26 280 2.00 2,912 A. O. Moreaux, Editor and Publisher. Rock County Star + ..... Thursday ..... Independent ..... 1919 8 24 308 2.00 2,943 Lucille E. Townsend, Editor; E. S. Townsend, Publisher.						
<b>LYLE</b> (F7), pop. 453; Mower Co. (SE). 11 m S of Austin. CMSP&P; IC; CGW RRs. Stock, dairy, poultry, grain farms. Barley, corn, oats. Tribune ..... Thursday ..... Independent ..... 1888 5 26 252 1.25 550 William Nordland, Editor and Publisher.						
<b>McINTOSH</b> (C3), pop. 688; Polk Co. (NW). 65 m E of Grand Forks, N. D. GN RR. Butter factory. Dairy, stock, poultry, grain farms. Times + ..... Thursday ..... Republican ..... 1887 6 26 280 1.50 ‡850 Ronald M. Meier, Editor and Publisher.						
<b>MABEL</b> (G7), pop. 686; Fillmore Co. (SE). 40 m SW of Winona. CMSP&P RR. Creamery; elevator. Nursery. Dairy, stock, poultry farms. Record + ..... Friday ..... Republican ..... 1906 6 26 276 1.50 Ernest R. Antrim, Editor and Publisher.						
<b>MADELIA</b> (D6½), pop. 1,397; Watonwan Co. (S). 24 m SW of Mankato. C&NW RR. Cement tile, butter factories; feed mill. Grain, stock, dairy, poultry, truck farms. Times-Messenger + ..... Friday ..... Republican ..... 1871 6 26 276 2.00 W. D. Hinchon, Editor and Publisher.						
<b>MADISON</b> † (B5½), pop. 1,916; Lac qui Parle Co. (SW). 55 m E of Watertown, S. D. M&SL RR. Manufactures flour, butter. Grain, dairy, poultry, stock farms. Corn, rye, barley. Independent Press + ..... Friday ..... Farmer Labor ... 1872 7 24 280 2.00 1,625 E. E. Farnham, Editor and Publisher. Western Guard + ..... Friday ..... Republican ..... 1890 7 24 276 1.00 1,500 P. F. Ruud, Editor; A. C. Ruud, Publisher.						
<b>MADISON LAKE</b> (E6), pop. 365; Blue Earth Co. (S). 12 m E of Mankato. CGW RR. Creamery. Summer resort. Dairy, grain, stock farms. Times + ..... Thursday ..... Independent ..... 1914 6 26 276 1.50 J. A. Lillegraven, Editor and Publisher.						
<b>MAHNOMEN</b> † (C3), pop. 989; Mahnomen Co. (NW). 78 m NE of Fargo. MSP&SSM RR. Manufactures butter, cheese, flour, lumber. Timber. Dairy, grain farms. Pioneer + ..... Friday ..... Independent ..... 1905 6 26 280 2.00 ‡1,527 Dan L. Carver, Editor and Publisher.						
<b>MANKATO</b> † (E6), pop. 14,038; Blue Earth Co. (S). On Minnesota River at head of navigation, 61 m NW of Albert Lea. CMSP&P; C&NW; CGW RRs. Manufactures flour, cement, stone products, beer, tools, butter, soft drinks, paper boxes, power hammers, farm machinery, sashes, doors, incubators. Oil refinery. State Teachers College. Stone quarries. Agriculture. Live stock, dairy products, corn, barley. Free Press + ..... Evg.ex.Sun. .... Independent ..... 1887 8 25 280 7.80 ★11,615 Clifford H. Russell, Editor; J. A. Callahan, Publisher.						

Circulation—★Sept. A.B.C. Statement; ★June and March A.B.C. Statements; §P.O. Statement; Bold face, sworn; ‡Publisher's Report; Light face, estimated. + Uses Mats. ◊Nonpareil ems, 12 to inch. ▽Agate lines, 14 to inch. †County Seat. Population—1930 Census.

Directory of Newspapers and Periodicals, 1939

MINNESOTA

MANKATO† (Continued)		Estab	Cols	Width	Depth	Sub	Circ
News +	Thursday.....Republican.....	1916	7	24	280	1.50	
Partly free distribution. Val Imm, Editor and Publisher.							
North Mankato Review +	Thursday.....Independent.....	1921	6	26	280	1.50	800
J. J. Kelly, Editor; N. J. Stamper, Publisher, 512 South Ave.							
<b>MANTORVILLE† (F6 ½), pop. 387; Dodge Co. (SE). 18 m NW of Rochester. Railroad station and bank, Kasson. C&amp;NW RR. Manufactures butter, cheese, beer. Dairy, grain farms.</b>							
Express +	Thursday.....Republican.....	1857	5	26	245	1.50	
Frank W. Farrington, Editor and Publisher.							
<b>MAPLE LAKE (E5), pop. 660; Wright Co. (SEC). 45 m W of Minneapolis. MSP&amp;SSM RR. Manufactures butter. Lake resort. Stock, dairy farms.</b>							
Messenger +	Thursday.....Democratic.....	1890	6	26	280	1.50	‡500
C. P. Maloney, Editor and Publisher.							
<b>MAPLETON (E7), pop. 862; Blue Earth Co. (S). 19 m S of Mankato. CMSP&amp;P RR. Manufactures butter. Hatcheries. Stock, dairy, poultry, grain farms.</b>							
Blue Earth Co. Enterprise +	Thursday.....Independent.....	1888	7	24	276	2.00	1,007
W. C. Dobbs, Editor; Enterprise Publishing Company.							
<b>MARIETTA (B5 ½), pop. 344; Lac qui Parle Co. (SW). 170 m W of Minneapolis. M&amp;SL RR. Bank, Madison. Creamery. Stock, dairy, poultry, grain farms.</b>							
News +	Thursday.....Independent.....	1907	5	26	248	1.00	310
F. H. Parker, Editor and Publisher.							
<b>MARSHALL† (C6), pop. 3,250; Lyon Co. (SW). 155 m SW of Minneapolis. GN; C&amp;NW RRs. Manufactures butter, concrete culverts, beverages, ice cream. Poultry dressing plant. Ships produce. Stock, dairy, poultry, grain farms.</b>							
Lyon County Independent +	Thursday.....Independent.....	1932	6	26	280	1.50	1,540
A. J. Henle, Editor; Lyon County Independent, Publisher. Free dist.							
Messenger +	Evg.ex.Sun.....Independent.....	1873	7	26	287	4.00	3,408
W. C. Peterson, Editor; News-Messenger, Inc., Publisher.							
<b>MAYNARD (C5 ½), pop. 504; Chippewa Co. (SW). 100 m S of St. Cloud. GN RR. Cement tile works; creamery. Dairy, stock, poultry, grain farms.</b>							
News +	Friday.....Republican.....	1909	6	26	276	2.00	535
F. E. Child, Editor and Publisher.							
<b>MAZEPPA (F6), pop. 450; Wabasha Co. (SE). 20 m N of Rochester. CMSP&amp;P RR. Butter factory. Stock, dairy, poultry, grain farms.</b>							
Journal.....	Friday.....Ind. Rep.....	1877	6	26	276	1.50	
L. A. Phillips, Editor and Publisher.							
<b>MELROSE (D5), pop. 1,801; Stearns Co. (C). 36 m W of St. Cloud. GN RR. Manufactures butter, monuments, soft drinks. Lake resort. Dairy, poultry, stock farms.</b>							
Beacon +	Thursday.....Independent.....	1890	6	26	280	1.50	‡1,076
C. W. Carlson, Editor and Publisher.							
<b>MENAHGA (C4), pop. 486; Wadena Co. (NWC). 185 m N of Minneapolis. GN RR. Lumber products, butter manufactured. Lake resort. Timber. Dairy, poultry, grain farms. Clover seed, potatoes, alfalfa.</b>							
Messenger.....	Weekly.....	1906	6	26	287	2.00	
Menahga Messenger, Publisher.							
<b>MIDDLE RIVER (B2), pop. 275; Marshall Co. (NW). 150 m NE of Fargo, S. D. GN RR. Bank, Red Lake Falls. Manufactures butter. Stock, dairy, poultry farms.</b>							
Record.....	Friday.....Independent.....	1903	6	26	280	1.50	‡357
M. S. Nordine, Editor and Publisher.							
<b>MILACA† (E5), pop. 1,318; Mille Laes Co. (EC). 30 m NE of St. Cloud. GN RR. Manufactures butter, cheese, soft drinks. Dairy, poultry farms. Potatoes, oats.</b>							
Mille Laes County Times +	Thursday.....Independent.....	1892	7	26	315	2.00	2,125
Fay Cravens, Editor; Mille Laes County Times, Publisher.							
<b>MILAN (C5), pop. 548; Chippewa Co. (SW). 144 m W of Minneapolis. CMSP&amp;P RR. Butter factory. Stock, dairy, poultry, grain farms. Wheat, corn, barley.</b>							
Standard +	Friday.....Republican.....	1900	6	26	276	2.00	719
Andrew Bromstad, Editor and Publisher.							
<b>MINNEAPOLIS† (E5 ½), pop. 464,356; Hennepin Co. (SEC). On Mississippi River, adjacent to St. Paul. Railroad center. C&amp;NW; CB&amp;Q; CGW; CMSP&amp;P; CRI&amp;P; GN; M&amp;SL; MN&amp;S; MSP&amp;SSM; MW; NP RRs. Airport. Important milling and creamery center. Manufactures structural steel, farm machinery, tractors and electrical equipment, ball bearings, gears, electric portable tools, construction machinery, boilers, tanks, heat-treating equipment, thermostats, burglar alarm systems, ammunition, beverages, bases and concentrates, greeting cards and frame mottoes, pickles, vinegar, candy, underwear and hosiery, gypsum, lime products, cotton and burlap bags, garden tools, barn equipment and sprinklers. Nineteen banks. Federal Reserve Bank. Bank clearings (12-31-36), \$3,336,-540,863; deposits (12-31-36), \$374,774,199. 138,758 electric meters; 117,812 gas meters; 134,737 telephones. University of Minnesota; professional and technological schools and colleges.</b>							
Aero Equipment Review.....	Monthly.....Aviation.....	1936	2	45	140	2.00	
M. B. Ainsworth, Editor; Ainsworth Publications, Inc., 1401 Third Ave.							
American Jewish World.....	Friday.....Jewish Int.....	1912	4	26	168	3.00	16,127
L. H. Frisch, Editor; Jewish World Publishing Company, 709 Palace Bldg.							
American Journal of Optometry	Monthly.....Optometry.....	1924	1	54	91	4.00	4,965
Dr. C. C. Koch, Ed.; Amer. Journal of Optometry Pub. Assn., 1502 Foshay Tower.							
Augsburg Echo	12 ti. a year.....Collegiate.....	1896	5	27	206	1.00	550
Students of Augsburg College, Editors and Publishers.							

Circulation—★June and March A.B.C. Statements; †P.O. Statement; Bold face, sworn; ‡Publisher's Report; Light face, estimated. +Uses Mats. ◇Nonpareil ems. 12 to inch. ▽Agate lines. 14 to inch. †County Seat. Population—1930 Census. √Issued only during academic year.

MINNESOTA

Directory of Newspapers and Periodicals, 1939

MINNEAPOLIS† (Continued)	Estab	Cols	Width	Depth	Sub	Circ
Bulletin of the Minneapolis Institute of arts (no adv.)	1905	2	27	102	x.75	2,400
Not issued during July, Aug. and Sept.					Controlled free dist.	350
Marjorie W. Sirich, Editor; Minneapolis Soc. of Fine Arts, Pub., 201 E. 24th St.						
Business Weekly+	1918	8	24	276	4.00	
F. J. Quigg, Editor; Credit Publishing Company, 419 South Sixth St.						
Catholic Boy, The	1932	3	27	143	1.00	\$67,483
Not issued during July and August.						
Francis E. Benz, Editor; Catholic Boy Pub. Co., 1300 Foshay Tower.						
Cigar and Tobacco Journal	1895	3	27	140	1.00	2,600
Samuel Margulies, Editor and Publisher, 247 Security Bldg.						
Coal Dealer, The	1904	2	42	136	2.00	
I. C. Cuvellier, Editor; Northwestern Publishing Co., Inc., 529 Second Ave., S.						
Columbia Heights Record+	1924	6	26	273	1.00	572
Peter Tema, Editor; Columbia Heights Record, Publisher, 3951 Central Ave.						
Commercial West	1901	3	27	140	5.00	
Willis L. Williams, Editor; Thomas A. Boright, Publisher, 603 Second Ave., S.						
Dental Laboratory Review	1925	2	28	109	Free	4,797
T. C. Bonney, D.D.S., Editor; Dental Survey, Inc., Pub., 508 Essex Bldg.						
Dental News	1917	2	27	105	Free	4,463
H. B. Whiting, Editor; Dental Survey, Inc., Publisher, 508 Essex Bldg.						
Dental Survey	1925	2	27	109	2.00	>45
Elmer S. Best, D.D.S., Editor; Dental Survey, Inc., Publisher, 508 Essex Bldg.					Controlled free dist.	>61,251
East Minneapolis Argus+	1890	7	26	301	1.00	\$2,500
Emmett L. Duemke, Publisher, 2335 Central Ave.						
Feedstuffs	1929	4	27	189	1.00	\$5,788
H. E. Yantis, Editor; Miller Publishing Company, 118 S. Sixth St.					Controlled free dist.	\$35,772
Finance and Commerce+	1887	8	24	276	15.00	3,240
E. G. Maul, Editor; Credit Publishing Company, 421 S. Sixth St.						
Friend	1890	3	28	140	1.00	14,500
Jenny A. Johnsen and N. N. Ronning, Eds.; Religious Press Assn., Pub., 13th and Markets Sts., Philadelphia, Pa.						
Golfer & Sportsman	1927	4	22	157	1.50	8,000
W. A. Raschick, Editor; W. A. Amesbury, Publisher, 2037 University Ave., S. E.						
Grain and Feed Review	1911	3	30	140	1.00	5,915
W. D. Flemming, Editor; Manager Publishing Co., 408 S. Third St.						
Greater Amusements	1914	3	30	147	2.00	\$1,609
C. F. Hynes, Editor; Amusements Pub. Corporation, 425 Hennepin Ave.						
Improvement Bulletin	1892	2	44	147	6.00	2,745
Frank R. Cook, Editor; Chapin Publishing Company, 406 Lumber Exchange.						
Journal+	1878	8	24	294	5.40	\$135,250
Journal Printing Company, Publisher, 47 Fourth St., S.					Sunday circ. 4.80	\$153,196
Journalism Quarterly	1924	2	24	98	x3.00	\$600
Ralph D. Casey, Editor, American Assn. of Schools and Departments of Journalism and American Assn. of Teachers of Journalism.						
Journal-Lancet	1870	2	36	119	x2.00	2,919
Dr. J. A. Myers, Editor; Lancet Publishing Company, 84 S. 10th St.						
Journal of the American Lutheran Conference	1936	1	48	80	2.50	1,013
Dr. J. A. Dell, Editor; Augsburg Publishing House, 425 S. Fourth St.						
Journal of the American Optometric Association	1928	2	34	119	x2.00	6,490
Dr. E. H. Kiekenapp, Ed.; Amer. Optometric Assn., Inc., Pub., 404 Wilmac Bldg.						
Labor Review+	1907	7	26	294	2.00	
R. D. Cramer, Editor; Central Labor Union, Pub., 529 S. Seventh St.						
Lutheraneren (Norw.)	1868	3	27	133	2.00	10,500
Dr. L. A. Vigness, Editor; Augsburg Publishing House, 425 S. Fourth St.						
Lutheran Herald	1906	3	27	133	2.00	33,200
Dr. G. T. Lee, Editor; Augsburg Publishing House, 425 S. Fourth St.						
Lutheran Messenger	1916	3	26	140	1.00	
S. Melby, Editor; The Lutheran Free Church, Pub., 264 Cedar Ave.						
M. A. C. Gopher	1915	2	42	140	1.50	
Cleo F. Nichols, Editor; Minneapolis Athletic Club, Pub., 501 Seventh Ave., S.						
Market Record	1880	5	26	217	6.00	
E. H. Hedberg, Editor; Daily Market Record, Inc., Pub., 323 S. Third St.						
Mid-Continent Mortician	1924	2	42	140	2.00	
Grant Williams, Editor; Grant Williams Publishing Co., 1110 Wesley Temple.						
Midwest Motor Traffic News	1935	3	28	140	2.00	\$4,821
J. V. Weber, Editor; Midwest Motor Traffic News Pub. Co., 433 Palace Bldg.						
Minneapolis Business Woman	1920	2	30	115	x.50	
Katherine Wallace, Editor; Business Women's Club of Minneapolis, Inc., Publisher, 270 West Hotel.						
Minnesota Alumni Weekly	1901	3	26	140	3.00	
Issued monthly during July, August and September.						
W. S. Gibson, Editor; General Alumni Assn. of Univ. of Minnesota, Publisher.						
Minnesota Chats	1924	5	24	217	Free	
University of Minnesota, Publisher, 120 Administration Bldg.						

Circulation—★Sept. A.B.C. Statement; ★June and March A.B.C. Statements; >CCA Audit; \$P.O. Statement; Bold face, sworn; †Publisher's Report; Light face, estimated. + Uses Mats. ◇Nonpareil ems, 12 to inch. ∇Agate lines, 14 to inch. √Issued only during academic year. xSubscription included in membership fee.

Directory of Newspapers and Periodicals, 1939

MINNESOTA

MINNEAPOLIS† (Continued)	Estab	Cols	Width	Depth	Sub	Circ
Minnesota Clubwoman.....Bi-monthly.....Club Activ.....1915	2	32	140	x	\$15,000	
Mrs. F. B. Jepson, Ed.; Minn. Fed'n of Women's Clubs, Pub., 211 Curtis Hotel.						
Minnesota Daily + √.....{Morn.ex.Sun. Collegiate.....1900	8	24	294	3.50		
& Mon. Minnesota Daily Association, Pub., Publications Bldg., Univ. of Minnesota.						
Minnesota Law Review √.....Monthly.....Legal.....1916	1	48	98	x1.50	\$2,500	
Subscription included in State Bar Association Fee. Faculty and Students of the Law School of the Univ. of Minnesota, Publishers.						
Minnesota Missionary.....Monthly.....Episcopal.....1876	3	27	140	1.00		
Not issued during July and August. Diocese of Minnesota, Publisher, 1111 Nicollet Ave.						
Minnesota Municipalities.....Monthly.....Municipal.....1916	2	32	112	x2.50	4,317	
C. C. Ludwig, Ed.; League of Minn. Municipalities, Pub., 15 Univ. Library Bldg.						
Minnesota Press.....Monthly.....Journalistic.....1929	4	24	150	x	490	
S. V. Pederson, Editor; Minnesota Editorial Assn., Pub., 433 Palace Bldg.						
Minnesota Techno-Log √.....Monthly.....Coll. & Eng.....1920	3	28	140	1.20		
Assn. of Engineering Students of the Univ. of Minn., Pub., 37 Elec. Eng. Bldg.						
Mirror + .....Saturday.....Legal.....1894	6	26	280	1.00		
Geo. L. Covell, Editor; Commercial-Legal Ptg. Co., Pub., 111 S. Sixth St.						
Mississippi Valley Lumberman .....Friday.....{Lumber & Bldg. Material	1876	3	50	147	3.50	
Lumberman Publishing Co., 1011 Lumber Exchange.						
Modern Medicine.....Monthly.....Medical.....1932	2	27	98		>123,665	
A. E. Hedback, M.D., Editor; Professional Publications, Inc., 84 S. Tenth St.						
National Grain Journal.....Monthly.....Grain Trade.....1916	3	28	140	1.00	5,800	
Gene Stratton, Editor; Grain Trade Pub. Co., Inc., 411-413 National Bldg.						
New Boxing Blade, The.....Semi-mo.....Sport.....1938	3	26	133	2.00		
M. E. Collins, Editor; The New Boxing Blade, Pub., 740 S. Sixteenth St., W.						
Northern Automotive Journal.....Monthly.....Auto Dealers.....1896	3	26	140	1.00	7,620	
R. E. Jacobson, Editor; Motor Trades Assns., Pubs., 604 National Bldg.						
Northern Headlight + .....Saturday.....Democratic.....1920	7	26	280	2.00	1,925	
R. E. Wilson, Editor; Wilson Printing Co., 3116 N. Fremont St.						
Northwestern Miller.....Wednesday.....Flour.....1873	4	27	175	2.00	6,211	
On the first Wednesday of each month issues an enlarged edition under name of Northwestern Miller and American Baker. Robert E. Sterling, Editor; Miller Publishing Company, 118 S. Sixth St.						
Northwest Farm Equipment Journal .....Monthly.....{Farm Equip. 1887	3	30	143	x1.00	\$4,000	
{Dealers C. E. Woodward, Editor; Farm Implement Pub. Co., 1011 Lumber Exchange.						
Northwest Insurance.....Monthly.....Insurance.....1903	4	26	168	2.00	3,439	
P. J. Slettedahl, Editor; Bruce Publishing Co., 604 National Bldg.						
Northwest Liquor Trade Journal .....Monthly.....Liquor Dealers. 1934	3	27	140	1.50		
Chas. S. Davis, Publisher, 414 Hodgson Bldg.						
Northwest Package and Tavern News .....Monthly.....{Retail Liquor 1938	3	28	140	2.50		
{Pack. Stores A. R. Gruber, Ed.; George Van Allen, Pub., 46 S. Sixth St.						
Parks and Recreation.....Monthly.....Public Parks.....1916	2	32	112	3.00	2,000	
W. O. Doolittle, Ed.; Amer. Institute of Park Execu'es, Pub., 4248 Queen Ave., N.						
Pollock's Newspaper News.....Monthly.....Rural Pub.Info..1912	3	26	140	1.00	1,700	
Patricia La Barre, Editor; Robert L. Pollock, Publisher, 655 Gateway Bldg.						
Progress-Register.....Saturday.....Republican.....1887	7	26	301	1.00		
Dr. Victor Nilsson, Editor; Dr. V. Nilsson and O. E. Empberg, Publishers, 1016 Lumber Exchange.						
Ski-U-Mah √.....Monthly.....Coll. Humor.....1921	3	28	140	.60	4,325	
Students of University of Minnesota, Pubs., Pillsbury Hall, Univ. of Minn.						
Sonner of Norge (Norw. & Eng.) .....Monthly.....Sons of Norway.1904	3	27	140	x.60	21,000	
E. B. Hauke, Editor; Supreme Lodge, Sons of Norway, Pub., 2947 Girard Ave.						
Sparks.....Monthly.....Motoring.....1914	2	40	140	x1.00	16,000	
E. E. Wippler, Editor; Minn. State Auto Assn., Pub., La Salle Ave. at 13th St.						
Spectator.....Saturday.....Independent.....1882	6	26	276	1.50		
J. Linn Nash, Editor and Publisher, 253 Plymouth Bldg.						
Spokesman + (Negro).....Friday.....Independent.....1934	7	24	280	2.00	3,310	
C. E. Newman, Editor and Publisher, 306 Third St., S.						
Sports Afield and Trails of the Northwoods + .....Monthly.....Outdoor Sports..1887	3	27	143	1.00	★224,802	
Paul K. Whipple, Editor; I. B. Romig, Publisher, 700 Phoenix Bldg.						
Star + .....Evg.ex.Sun.....Independent.....1924	8	24	301	5.40	★150,056	
B. L. Walters, Editor; Minneapolis Star Co., Pub., 427 Sixth Ave., South.						
Svenska Amerikanska Posten + (Swedish) .....Wednesday.....Non-partisan.....1885	9	26	296	2.00		
Emil Meurling, Editor; Lillian Turnblad, Pub., Posten Bldg., 500 S. Seventh St.						
Tribune + .....Every Morn. Republican.....1865	8	24	308	5.40	★★80,151	
All day newspaper. Evg.ex Sun. F. E. Murphy, Editor; Minnesota Tribune Co., Pub.						
Sunday circ. 4.80					★★210,905	
Twin City Furniture Digest.....Monthly.....Furniture.....1921	2	42	140	2.00		
Grant Williams, Editor and Publisher, 1110 Wesley Temple.						

Circulation—★Sept. A.B.C. Statement; ★June and March A.B.C. Statements; >CCA Audit; \$P.O. Statement; Bold face, sworn; †Publisher's Report; Light face, estimated. + Uses Mats. ◊Nonpareil ems. 12 to inch. ∇Agate lines, 14 to inch. √Issued only during academic year. xSubscription included in membership fee.



**MINNESOTA**

**Directory of Newspapers and Periodicals, 1939**

	Estab	Cols	Width	Depth	Sub	Circ
<b>MINNEOTA</b> (B6), pop. 918; Lyon Co. (SW). 72 m SE of Watertown, S. D. C&NW RR. Creamery. Stock, dairy, poultry, grain farms.						
Mascot +	Friday	1891	7	26	308 2.00	\$1,585
G. B. Bjornson, Sr., Editor; G. B. Bjornson Printing and Pub. Co., Inc.						
<b>MINNESOTA LAKE</b> (E7), pop. 435; Faribault Co. (S). 28 m S of Mankato. CMSP&P RR. Creamery. Dairy, stock, poultry, grain farms. Corn, oats, barley.						
Tribune +	Thursday	1894	6	26	280 2.00	468
H. A. Gilbertson, Editor; Tribune Publishing Co.						
<b>MONTEVIDEO</b> † (C5 ½), pop. 4,319; Chippewa Co. (SW). On Minnesota River, 133 m W of Minneapolis. Creamery; bottling works. CMSP&P RR. Stock, dairy, poultry, grain farms. Hogs.						
American +	Friday	1911	8	24	308 2.00	2,400
Everett S. Mills, Editor; Montevideo American, Inc., Publisher.						
News +	Friday	1876	7	24	273 2.00	1,870
L. I. Roe, Editor; Montevideo News, Inc., Publisher.						
<b>MONTGOMERY</b> (E6), pop. 1,570; Le Sueur Co. (SE). 22 m W of Faribault. M&SL; CMSP&P RRs. Manufactures beer, canned corn and peas, butter. Dairy, poultry, stock, grain farms. Wheat, corn, barley.						
Messenger +	Friday	1888	6	26	280 2.00	\$1,342
J. F. Keoken, Editor; Montgomery Publishing Company.						
<b>MONTICELLO</b> (E5), pop. 924; Wright Co. (SE). On Mississippi River, 35 m W of Minneapolis. GN RR. Creamery. Dairy, stock, grain farms.						
Times	Thursday	1857	6	26	275 2.00	865
H. F. Rubey, Editor and Publisher.						
<b>MOORHEAD</b> † (B3 ½), pop. 7,651; Clay Co. (NW). On Red River, adjacent to Fargo, N. D. NP; GN RRs. Butter, cheese factories; bottling, sheet metal works; elevator. Ships potatoes, grain. Residential. Trading center. Concordia College; State Teachers' College. Agriculture. Grain, potatoes, sugar beets.						
Concordian V	Friday	1909	6	26	274 x2.00	
Students of Concordia College, Editors and Publishers.						
Country Press +	Friday	1890	8	24	308 1.00	1,353
John A. Whaley, Editor and Publisher.						
District Herald	Thursday	1923	6	26	276 1.00	
F. L. Klenk, Editor; District Herald, Publisher.						
News +	Evgr. ex. Sun	1882	8	24	291 4.00	4,480
Wayne Peterson, Editor; Moorhead News Company, Publisher.						
Western MiSTiC V	Friday	1924	5	26	238 1.50	1,000
Students of Moorhead State Teachers College, Editors and Publishers.						
<b>MOOSE LAKE</b> (F4), pop. 742; Carlton Co. (NE). 43 m SW of Duluth. MSP&SSM; NP RRs. Butter, tile, pottery, timber products manufactured. Resort. Timber. Dairy, poultry farms.						
Star-Gazette +	Thursday	1895	6	26	276 1.50	1,439
H. W. Sisco, Editor and Publisher.						
<b>MORA</b> † (E5), pop. 1,014; Kanabec Co. (EC). 65 m NW of Minneapolis. GN RR. Manufactures butter, powdered buttermilk, dairy, poultry feeds. Stock, dairy, poultry farms. Potatoes, small grains.						
Kanabec Co. Progressive +	Thursday	1934	7	24	280 1.50	1,684
V. J. Steffire, Editor; C. C. Thorne and V. C. Steffire, Publishers.						
Kanabec County Times	Thursday	1884	6	26	276 1.50	\$1,950
Henry Rines, Editor; Kanabec County Times, Inc., Publisher.						
<b>MORGAN</b> (D6), pop. 640; Redwood Co. (SW). 60 m W of Mankato. C&NW RR. Feed mill; creamery. Dairy, stock, poultry, grain farms. Corn.						
Messenger +	Thursday	1890	6	26	276 1.75	\$770
H. B. West, Editor and Publisher.						
<b>MORRIS</b> † (C5), pop. 2,474; Stevens Co. (W). 140 m NW of Minneapolis. NP; GN RRs. Manufactures butter, ice cream, flour, soft drinks. Stock, dairy, poultry farms.						
Sun +	Friday	1883	6	26	276 2.00	1,241
A. W. Libby, Editor and Publisher.						
Tribune	Friday	1877	6	26	280 2.00	1,327
J. C. Morrison, Editor and Publisher.						
<b>MORRISTOWN</b> (E6), pop. 613; Rice Co. (SE). 11 m W of Faribault. CGW RR. Feed mill. Hatchery. Dairy, stock, poultry, grain farms.						
Press +	Thursday	1892	7	24	276 1.50	
Scott Laird, Editor and Publisher.						
<b>MORTON</b> (D6), pop. 756; Renville Co. (SWC). 70 m NW of Mankato. M&SL RR. Granite quarries. Stock, grain, dairy, poultry farms.						
Enterprise +	Thursday	1886	6	26	280 1.50	\$490
S. B. Determan, Editor and Publisher.						
<b>MOTLEY</b> (D4), pop. 397; Morrison Co. (C). 23 m W of Brainerd. NP RR. Bank, Staples. Manufactures butter. Pulpwood timber. Dairy, poultry farms.						
Mercury +	Friday	1901	6	26	273 1.50	\$605
R. R. Hull, Editor; Hull & Eberhardt, Publishers.						
<b>MOUND</b> , pop. 668; Hennepin Co. (SEC). On Lake Minnetonka, 22 m W of Minneapolis. GN RR. Summer resort. Agriculture. Potatoes, dairying, poultry.						
Minnesota Fruit Grower	5 ti a year	1934	3	24	126 x.20	\$1,100
J. D. Winter, Editor; Minnesota Fruit Growers Assn., Publisher.						
Minnetonka Pilot	Thursday	1921	5	24	185 2.00	550
A. S. Brazman, Editor and Publisher.						

Circulation—★June and March A.B.C. Statements; \$P.O. Statement; Bold face, sworn; †Publisher's Report; Light face, estimated. +Uses Mats. ◊Nonpareil ems, 12 to incl. ▽Agate lines, 14 to incl. †County Seat. Population—1930 Census. √Issued only during academic year. xSubscription included in membership fee.

Directory of Newspapers and Periodicals, 1939

MINNESOTA

	Estab	Cols	Width	Depth	Sub	Circ
<b>MOUNTAIN LAKE</b> (D6½), pop. 1,388; Cottonwood Co. (SW). 50 m W of Mankato. C&NW RR. Stock, grain, poultry farms. Corn, oats. Observer + ..... Thursday.....Independent.....1894 6 26 280 2.00 1,320 K. L. Larson, Editor and Publisher.	1894	6	26	280	2.00	1,320
<b>MURDOCK</b> (C5), pop. 326; Swift Co. (W). 110 m W of Minneapolis. GN RR. Manufactures butter. Diversified farming. Wheat, oats, corn. Leader + ..... Thursday.....Independent.....1891 8 24 294 1.50 531 F. E. Kearney, Editor; Leader Printing Company, Publisher.	1891	8	24	294	1.50	531
<b>NASHWAUK</b> (E3), pop. 2,555; Itasca Co. (N). 12 m W of Hibbing. GN RR. Iron mines. Dairy, stock, poultry farms. Potatoes, hay. Eastern Itasca + ..... Friday.....Independent.....1909 5 24 189 2.00 670 Norien H. Thomas, Editor; Chris R. Haugen, Publisher.	1909	5	24	189	2.00	670
<b>NEW BRIGHTON</b> , pop. 500; Ramsey Co. (E). 5 m N of Minneapolis. C&NW; GN; MSP&SSM RRs. Rendering plants. Lake resort. Agriculture. Potatoes, vegetables. Ramsey County News + ..... Thursday.....Independent.....1933 6 26 276 1.50 L. M. Wicklander, Editor; Ramsey Publishing House.	1933	6	26	276	1.50	
<b>NEW LONDON</b> (D5), pop. 483; Kandiyohi Co. (SWC). 45 m W of St. Cloud. GN RR. Butter, concrete products manufactured. Lake resort. Dairy, poultry farms. Times..... Thursday.....Independent.....1885 5 26 238 1.00 Nelin A. Skell, Editor; New London Times, Publisher.	1885	5	26	238	1.00	
<b>NEW PRAGUE</b> (E6), pop. 1,543; Le Sueur Co. (SE). 40 m SW of Minneapolis. M&SL RR. Manufactures flour, butter, furniture, iron castings. Poultry packing plant. Diversified farming. Dairy products, live stock, grain. Katolicky Delnik + (Catholic Workman) (Boh.&Eng.) ... } Monthly.....Frat. Insur.....1809 2 40 136 x \$7,500 Rev. F. O. Dodge, Editor; Katolicky Delnik, Publisher. Times + ..... Thursday.....Ind. Dem.....1889 7 24 280 2.00 1,800 A. J. Suel, Editor; Suel Printing Co., Inc., Publisher.	1809	2	40	136	x	\$7,500
<b>NEW RICHLAND</b> (E7), pop. 777; Waseca Co. (S). 22 m N of Albert Lea. M&SL RR. Poultry and produce packing plants; hatcheries; creamery. Stock, dairy, poultry, grain farms. Star + ..... Thursday.....Independent.....1884 6 26 276 2.00 880 C. W. Brown, Editor and Publisher.	1884	6	26	276	2.00	880
<b>NEW ULM</b> † (D6), pop. 7,308; Brown Co. (S). On Minnesota River, 28 m W of Mankato. C&NW; M&SL RRs. Manufactures flour, beer, bricks, tile, caskets, tools. Greenhouses. Dr. Martin Luther College. Diversified farming. Wheat, corn, barley. Amerikanische Turnzeitung } 1885 2 53 172 2.00 (Ger. & Eng.) ..... } Bi-weekly.....Turnerbund..... 3 35 173 Freidenker (German)..... } Bi-weekly.....Agnostic.....1874 2 53 175 3.00 Turner Publishing Company. Journal + ..... Evg.ex.Sun.....Non-partisan.....1898 8 24 287 6.00 3,773 Wm. O. Merritt, Editor; Brown County Journal, Inc., Publisher. Messenger + ..... Thursday.....Independent.....1931 6 26 280 Free 4,500 H. H. Sallett, Editor; Sallett Brothers, Publishers. Mind and Body v..... Monthly.....Physic. Educ.....1894 1 52 107 2.00 G. W. Mueller, Editor; Mind and Body Publishing Company. Review + ..... Mon.&Thurs.....Independent.....1878 7 26 280 2.50 2,695 Maurice Helland, Editor; New Ulm Publishing Company.	1885	2	53	172	2.00	
<b>NEW YORK MILLS</b> (C4), pop. 667; Otter Tail Co. (W). 51 m NW of Fergus Falls. NP RR. Butter factory; lumber mill. Lake resort. Timber. Grain, dairy, poultry farms. Potatoes. Herald + ..... Thursday.....Independent.....1915 8 24 280 1.50 \$1,350 Minnesotan Uutiset + (Fin.) Tu., Thur., Sat. Independent..... 1932 7 25 280 2.50 \$10,500 Adolph Lundquist, Editor; Northwestern Publishing Co.	1915	8	24	280	1.50	\$1,350
<b>NICOLLET</b> (D6), pop. 434; Nicollet Co. (S). 80 m W of St. Paul. C&NW RR. Manufactures butter. Diversified farming. Corn, oats, alfalfa. Leader..... Friday.....Indeperdent.....1896 6 26 273 1.50 \$517 B. G. Schulze, Editor and Publisher.	1896	6	26	273	1.50	\$517
<b>NORTH BRANCH</b> (F5), pop. 691; Chisago Co. (E). 42 m N of St. Paul. NP RR. Manufactures flour, potato machinery, butter. Dairy, grain, stock, poultry farms. Review..... Thursday.....Independent.....1889 6 26 265 1.50 975 C. D. Blakeslee, Editor; C. D. Blakeslee and H. E. Stevens, Publishers.	1889	6	26	265	1.50	975
<b>NORTHFIELD</b> (E6), pop. 4,153; Rice Co. (SE). 15 m N of Faribault. CGW; CRI&P; CMSP&P; MN&S RRs. Manufactures woodworking machinery, snow fences, road culverts, cereal, evaporated milk. Carleton College; St. Olaf College. Dairy, stock, poultry, grain farms. Carletonian v..... Wednesday.....Collegiate.....1877 7 24 280 2.00 1,070 Students of Carleton College, Editors and Publishers. Independent + ..... Thursday.....Independent.....1887 7 24 273 1.00 \$1,200 A. A. Rowberg, Editor; Mohn Printing Company, Publisher. Manitou Messenger v..... Tuesday.....Collegiate.....1887 7 24 276•x1.00 1,500 Students of St. Olaf College, Editors and Publishers. News + ..... Thursday.....Republican.....1876 7 24 280 2.00 1,782 Carl L. Weicht, Editor; Herman Roe, Publisher. Popular Astronomy..... Monthly.....Astronomical.....1893 1 52 101 4.00 913 Not issued in July and September. Curvin H. Gingrich, Editor; Goodsell Observatory, Carleton College, Publisher.	1877	7	24	280	2.00	1,070
<b>NORTHOME</b> (D3), pop. 258; Koochiching Co. (N). 150 m NW of Duluth. M&I RR. Lumber, butter manufactured. Timber. Grain, dairy, stock farms. Record + ..... Friday.....Independent.....1902 6 26 280 1.50 \$400 Henry G. Elhard, Editor and Publisher.	1902	6	26	280	1.50	\$400

Circulation--★June and March A.B.C. Statements; †P.O. Statement; Bold face, sworn; ‡Publisher's Report; Light face, estimated. +Uses Mats. ◊Nonpareil ems, 12 to inch. ∇Gate lines, 14 to inch. †County Seat. Population—1930 Census. √Issued only during academic year. xSubscription included in membership fee.

MINNESOTA

Directory of Newspapers and Periodicals, 1939

	Estab	Cols	Width	Depth	Sub	Circ	
<b>NORTH SAINT PAUL</b> (E5 ½), pop. 2,915; Ramsey Co. (E). 1 ½ m E of St. Paul. MSP&SSM RR. Manufactures furniture, pianos, conveyors, hardware specialties. Lake resort. Dairy, poultry, truck farms. Potatoes, corn, vegetables.							
Courier + ..... Friday.....	1919	6	24	273	1.50	725	
T. R. Lillie, Editor and Publisher.							
<b>NORWOOD</b> (E6), pop. 607; Carver Co. (SC). 40 m SW of Minneapolis. CMSP&P; M&SL RRs. Flour mill. Grain, dairy, stock, poultry farms. Corn, oats, hay.							
Times..... Friday.....	1890	6	26	276	1.50	1,128	
Ray and Charlotte Clay, Editors and Publishers.							
<b>OGILVIE</b> (E5), pop. 344; Kanabec Co. (EC). 40 m NE of St. Cloud. GN RR. Bank, Mora. Creamery. Dairy, poultry farms. Potatoes, corn.							
Sentinel..... Thursday.....	1904	6	26	276	1.50	550	
E. F. Milbradt, Editor and Publisher.							
<b>OKABENA</b> (C7), pop. ×224; Jackson Co. (SW). 150 m SW of Minneapolis. CMSP&P RR. Creamery; elevator. Stock, grain, dairy farms.							
Press + ..... Thursday.....	1918	6	26	280	1.50	290	
Walter Taylor, Editor and Publisher.							
<b>OKLEE</b> (C2 ½), pop. 377; Red Lake Co. (NW). 80 m NE of Fargo, N. D. MSP&SSM RR. Creamery; elevator. Agriculture. Sweet clover seed, flax, oats.							
Herald..... Thursday.....	1914	6	26	276	1.00	1500	
Iver Gjernes, Editor and Publisher.							
<b>OLIVIA</b> † (D6), pop. 1,475; Renville Co. (SWC). 95 m SW of Minneapolis. CMSP&P RR. Creamery; bottling works; elevator. Hatcheries. Dairy, stock, poultry, grain farms. Corn, flax, oats.							
Renville County Journal + ..... Thursday.....	1897	7	24	276	1.50	1,680	
V. B. Pushing, Editor and Publisher.							
Times + ..... Thursday.....	Ind. Dem.	1872	7	24	280	1.50	1,950
J. D. Fehlhaber, Editor; Olivia Times Publishing Company.							
<b>ONAMIA</b> (E4 ½), pop. ×514; Mille Lacs Co. (EC). 42 m SE of Brainerd. MSP&SSM RR. Creameries; boat works. Lake resort. Dairy, poultry farms.							
Journal + ..... Thursday.....	1937	7	24	280	2.00		
O. W. Barbo, Editor and Publisher.							
<b>ORTONVILLE</b> † (B5), pop. 2,017; Big Stone Co. (SW). On Big Stone Lake, 124 m S of Fargo, N. D. CMSP&P RR. Manufactures monuments, canned corn, cheese, butter. Summer resort. Ruby red granite quarries. Dairy, grain, stock farms.							
Independent + ..... Thursday.....	1920	7	24	276	2.00	2,032	
L. A. Kaercher, Editor and Publisher.							
<b>OSAKIS</b> (C5), pop. 1,155; Douglas Co. (W). On Lake Osakis, 58 m NW of St. Cloud. GN RR. Manufactures concrete silos, blocks, butter. Nursery. Resort. Dairy, grain, poultry farms. Hay, corn.							
Review + ..... Thursday.....	1890	7	26	276	2.00		
J. Paul Kinney, Editor and Publisher.							
<b>OSSEO</b> (E5 ½), pop. 561; Hennepin Co. (SEC). 8 m N of Minneapolis. GN RR. Feed mill. Hatchery. Ships potatoes. Agriculture. Potatoes, wheat, oats.							
Press + ..... Thursday.....	1923	6	26	280	2.00	780	
H. W. Shultz, Editor and Publisher.							
<b>OWATONNA</b> † (E6 ½), pop. 7,654; Steele Co. (SE). 15 m S of Faribault. CMSP&P; CRI&P; C&NW RRs. Manufactures jewelry, tools, farm machinery, ventilating, barn, poultry equipment, canned goods, butter, cement tile, beverages. Nurseries; tannery; rendering plant. Lake resort. Pillsbury Academy (boys). Dairy, poultry, stock, truck farms.							
People's Press + ..... Morn.ex.Mon.Independent.....	1874	7	26	294	5.00	3,877	
George F. Darby, Editor; Benj. E. Darby & Sons, Inc., Pub.							
Steele County Photo News + ..... Thursday.....	1938	5	24	210	1.00	2,100	
Hugh Soper, Editor; Steele County Photo News Co., Publisher.							
<b>PARKERS PRAIRIE</b> (C4 ½), pop. 631; Otter Tail Co. (W). 127 m NW of Minneapolis. MSP&SSM RR. Boat factory; creamery. Stock, dairy, poultry, grain farms.							
Independent..... Thursday.....	1902	6	26	273	1.50	1600	
B. P. and T. C. Myers, Editors; The Independent, Publisher.							
<b>PARK RAPIDS</b> † (C4), pop. 2,081; Hubbard Co. (NC). On Fish Hook River, 130 m NW of St. Cloud. GN RR. Creamery; bottling works. Summer resort. Agriculture. Rye, grass seed, oats.							
Enterprise + ..... Thursday.....	1882	7	24	280	1.50	1,731	
J. D. Haradon and Keith Rogers, Editors and Publishers, 210 ½ S. Main St.							
Hubbard County Journal + ..... Thursday.....	1896	7	24	276	1.00		
Willard Denahue, Editor and Publisher.							
<b>PAYNESVILLE</b> (D5), pop. 1,121; Stearns Co. (C). 34 m W of St. Cloud. MSP&SSM; GN RRs. Manufactures butter, powdered buttermilk, cheese. Summer resort region. Stock, dairy, poultry, fruit, grain farms.							
Press + ..... Thursday.....	1887	6	26	280	1.50	1,658	
C. G. and R. E. Le Masurier, Editors and Publishers.							
<b>PELICAN RAPIDS</b> (B4), pop. 1,365; Otter Tail Co. (W). On Pelican River, 40 m SE of Fargo, N. D. GN RR. Creamery; poultry dressing plant. Resort. Dairy, poultry, stock, grain farms.							
Press + ..... Thursday.....	1897	6	26	280	1.50	1983	
E. L. Peterson, Editor; E. L. Peterson & Sons, Publishers.							
<b>PERHAM</b> (C4), pop. 1,411; Otter Tail Co. (W). On Red River, 70 m NW of Brainerd. NP RR. Flour mill; creamery. Greenhouse. Resort. Stock, dairy, poultry farms. Potatoes, corn, small grains.							
Enterprise-Bulletin + ..... Thursday.....	1882	7	24	280	2.00		
H. D. Smalley, Sr., Editor; H. D. Smalley, Jr., Publisher.							

Circulation—★June and March A.B.C. Statements; †P.O. Statement; Bold face, sworn; ‡Publisher's Report; Light face, estimated. +Uses Mats. ◇Nonpareil ems, 12 to inch. ▽Agate lines, 14 to inch. †County Seat. Population—1930 Census; ×Dun & Bradstreet estimate.

Directory of Newspapers and Periodicals, 1939

MINNESOTA

PERHAM (Continued)	Estab	Cols	Width	Depth	Sub	Circ
Graphic + ..... Friday ..... Prog. Labor.....	1926	6	26	280	1.00	1,000
H. T. Miller, Editor and Publisher.						
<b>PIERZ</b> (D4½), pop. 634; Morrison Co. (C). 34 m NE of St. Cloud. Railroad station, Genola. MSP&SSM RR. Manufactures butter. Dairy, poultry, stock, grain farms.						
Journal + ..... Thursday..... Independent.....	1909	7	26	301	1.25	\$550
F. L. Preimesberger, Editor; Pierz Journal, Publisher.						
<b>PILLAGER</b> (D4), pop. 296; Cass Co. (NC). 14 m W of Brainerd. NP RR. Pulp wood timber. Stock, dairy, poultry, grain farms. Hay and some fruit.						
Herald + ..... Friday..... Independent.....	1908	6	26	280	1.50	528
Albert O. Anderson, Editor and Publisher.						
<b>PINE CITY</b> † (F5), pop. 1,343; Pine Co. (E). 65 m N of St. Paul. NP RR. Manufactures butter, soft drinks, cheese. Dairy, poultry, grain farms. Corn, hay, oats.						
Pine County Pioneer + ..... Friday..... Independent.....	1885	6	26	280	1.50	650
Howard Folsom, Editor; Folsom & Kienitz, Publishers.						
Pine Poker + ..... Thursday..... Independent.....	1897	7	24	280	1.50	
W. S. McEachern, Editor; McEachern & Wilcox, Publishers.						
<b>PINE ISLAND</b> (F6), pop. 961; Goodhue Co. (SE). 17 m NW of Rochester. CGW RR. Manufactures cheese, cheese boxes, mail boxes, poultry drinking fountains and equipment, cement blocks. Cold storage plant. Ships cheese. Timber. Dairy, poultry farms.						
Record + ..... Thursday..... Independent.....	1882	6	26	280	2.00	
Geo. A. Anderson, Editor and Publisher.						
<b>PINE RIVER</b> (D4), pop. 422; Cass Co. (NC). 100 m N of St. Cloud. M&I RR. Bank, Brainerd. Pickle factory. Lake resort. Timber. Dairy, poultry, stock farms.						
Journal + ..... Thursday..... Independent.....	1935	6	26	280	1.00	800
G. D. Bergstrom, Editor; Journal Publishing Co.						
<b>PIPESTONE</b> † (B6½), pop. 3,489; Pipestone Co. (SW). 52 m NE of Sioux Falls, S. D. CRI&P; CMSP&P; C&NW; GN RRs. Butter, cheese manufactured. Poultry dressing plant. Pipestone quarry. Stock, dairy, poultry, grain farms.						
Leader + ..... Tues. & Fri..... Independent.....	1880	8	24	280	2.00	2,860
Fred K. Smith, Editor; W. G. Smith & Sons, Publishers.						
Pipestone County Star + ..... Tues. & Fri..... Independent.....	1879	7	24	276	2.00	1,955
Ralph G. Hart, Editor; Star Printing Company, Publisher.						
<b>PLAINVIEW</b> (F6½), pop. 1,233; Wabasha Co. (SE). 25 m NE of Rochester. C&NW RR. Manufactures butter. Stock, dairy, poultry, truck farms.						
News + ..... Friday..... Independent.....	1865	6	26	276	1.50	
Glenn I. Mack, Editor; Will G. Mack & Son, Publishers.						
<b>PRESTON</b> † (F7), pop. 1,214; Fillmore Co. (SE). 37 m SE of Rochester. CMSP&P RR. Manufactures butter, flour. Poultry dressing plant. Ships live stock. Hardwood timber. Diversified farming. Hogs, cattle, corn.						
Republican + ..... Thursday..... Independent.....	1860	7	24	276	2.00	1,800
Lud Gartner, Editor and Publisher.						
Times + ..... Thursday..... Republican.....	1860	6	26	276	2.00	\$1,832
A. H. Langum, Editor and Publisher.						
<b>PRINCETON</b> (E5), pop. 1,636; Mille Lacs Co. (EC). 50 m NW of Minneapolis. GN RR. Creameries. Ships potatoes. Dairy, poultry farms. Potatoes, corn, rye.						
Union + ..... Thursday..... Republican.....	1876	7	26	304	2.00	\$1,502
Grace A. Dunn, Editor and Publisher.						
<b>PROCTOR</b> (F4), pop. 2,521; St. Louis Co. (NE). 10 m NW of Duluth. DM&IR RR. Railroad terminal for iron ore. Dairy, poultry, truck farms.						
Journal + ..... Friday..... Independent.....	1906	6	26	280	1.50	
Mrs. Vivian M. Welch, Editor; Journal Printing Co., Publisher.						
<b>RANDALL</b> (D4½), pop. 302; Morrison Co. (C). 24 m SW of Brainerd. NP RR. Manufactures butter, road machinery. Dairy, stock, poultry, grain farms.						
News + ..... Thursday..... Local.....	1916	6	26	266	1.50	
N. F. Weston, Editor and Publisher.						
<b>RAYMOND</b> (C5½), pop. 450; Kandiyohi Co. (SW). 110 m W of Minneapolis. GN RR. Creamery; elevator. Grain, stock, fur, dairy, poultry farms.						
News + ..... Friday..... Prog. Rep.....	1899	7	26	301	1.50	550
H. Giesecke, Editor; Mr. and Mrs. H. Giesecke, Publishers.						
<b>RED LAKE FALLS</b> † (B3), pop. 1,386; Red Lake Co. (NW). 45 m E of Grand Forks. N. D. NP; GN RRs. Manufactures flax tow, flour, butter. Resort. Diversified farming. Wheat, live stock.						
Gazette + ..... Thursday..... Independent.....	1883	7	24	276	2.00	1,655
Christie & Cutten, Editors and Publishers.						
<b>RED WING</b> † (F6), pop. 9,629; Goodhue Co. (SE). On Mississippi River, 50 m SE of St. Paul. CMSP&P; CGW RRs. Manufactures pottery, sewer pipes, shoes, malt, flour, linseed oil, marine engines, rubber goods, butter. Tannery. Dairy, stock, grain farms.						
Eagle + ..... Evg. ex. Sun..... Independent.....	1911	7	26	283	6.00	3,022
N. P. Olson, Editor; Daily Eagle Publishing Company, Inc.						
Republican + ..... Evg. ex. Sun..... Independent.....	1857	8	24	287	6.00	3,641
Republican + ..... Thursday..... Republican.....	1857	8	24	287	2.00	
J. K. Grondahl, Editor; Red Wing Printing Company, Pub., 433 Third St.						
<b>REDWOOD FALLS</b> † (C6), pop. 2,552; Redwood Co. (SW). On Redwood River, 115 m SW of Minneapolis. C&NW RR. Manufactures butter, feeds. Resort. Stock, dairy, poultry, grain farms. Corn, wheat, oats.						
Redwood County Sun + ..... Tuesday..... Independent.....	1886	8	24	283	1.50	1,936
Charles Duncan, Editor; Redwood County Sun Publishing Co., Inc.						
Redwood Gazette + ..... Thursday..... Independent.....	1869	8	24	287	2.00	3,410
Scott Schoen, Editor; Redwood Gazette Publishing Co., Inc.						

Circulation—★June and March A.B.C. Statements; †P.O. Statement; Bold face, sworn; ‡Publisher's Report; Light face, estimated. + Uses Mats. ◊ Nonpareil ems. 12 to inch. ∇ Agate lines. 14 to inch. †County Seat. Population—1930 Census; ×Dun & Bradstreet estimate.

**MINNESOTA**

Directory of Newspapers and Periodicals, 1939

	Estab	Cols	Width	Depth	Sub	Circ
<b>RENVILLE</b> (C6), pop. 1,064; Renville Co. (SWC). 106 m W of Minneapolis. CMSP&P RR. Flour mill. Grain, stock, dairy, poultry farms.						
Star Farmer +.....Thursday.....Ind. Rep.....	1892	6	26	276	2.00	\$900
L. F. Reid, Editor; Star Farmer Company, Publisher.						
<b>RICHMOND</b> (D6), pop. 603; Stearns Co. (C). 22 m SW of St. Cloud. GN RR. Manufactures concrete blocks, butter, tile, monuments. Lake resort. Granite quarries. Grain, dairy, poultry farms. Corn, potatoes.						
Reporter.....Thursday.....Independent.....	1921	6	26	276	1.50	
Anton Brisse, Editor and Publisher.						
<b>ROBBINSDALE</b> (E5 1/2), pop. 4,427; Hennepin Co. (SEC). 6 m NW of Minneapolis. GN RR. Metal specialties manufactured. Greenhouses. Residential. Truck, fruit, dairy, poultry farms.						
Post +.....Thursday.....Independent.....	1912	7	24	280	2.00	\$1,100
H. O. Sonnesyn, Editor; H. E. Westmoreland, Publisher.						
<b>ROCHESTER</b> † (F6 1/2), pop. 20,621; Olmsted Co. (SE). 44 m W of Winona. C&NW; CGW RRs. Manufactures canned vegetables, dairy products, silos, beverages, toilet preparations. Large transient population. Trading center. Mayo Clinic; hospitals. Health resort. Dairy, grain, stock, poultry farms.						
Post-Bulletin +.....Evg.ex.Sun.....Independent.....	1891	8	25	294	6.00	★\$11,065
Glenn S. Witherstine, Editor; Post-Bulletin Co., Publisher.						
<b>ROCKFORD</b> (E5 1/2), pop. ×287; Wright Co. (SEC). 30 m W of Minneapolis. MSP&SSM RR. Bank, Loretto. Creamery. Dairy, grain, stock farms.						
Crow River Ripple.....Thursday.....Independent.....	1937	5	24	189	Free	
A. S. Brazman, Editor and Publisher.						
<b>ROSEAU</b> † (C1 1/2), pop. 1,028; Roseau Co. (NW). 120 m NE of Grand Forks, N. D. GN RR. Manufactures butter, welding rods, flour. Dairy, stock, poultry farms.						
Northern Minnesota Leader +.....Thursday.....Farmer-Labor.....	1930	6	26	273	1.50	
Verner Nelson, Editor; Leader Printing and Publishing Company.						
Times-Region +.....Thursday.....Independent.....	1893	7	24	276	1.50	\$1,713
J. Snustad, Editor; Roseau Printing Company, Publisher.						
<b>ROTHSAY</b> (B4), pop. 386; Wilkin Co. (W). 40 m SE of Fargo, N. D. GN RR. Creamery. Dairy, stock, poultry, grain farms.						
Enterprise.....Thursday.....Independent.....	1902	7	26	308	1.50	
R. S. Cowie, Editor and Publisher.						
<b>ROUND LAKE</b> (C7), pop. 403; Nobles Co. (SW). 70 m E of Sioux Falls, S. D. CRI&P RR. Grain, stock farms. Corn, oats, barley.						
Graphic.....Thursday.....Republican.....	1898	5	26	248	2.00	
J. N. Kain, Editor and Publisher.						
<b>ROYALTON</b> (D5), pop. 518; Morrison Co. (C). 23 m N of St. Cloud. NP RR. Manufactures butter, feed. Dairy, grain, poultry farms. Rye, corn, oats.						
Banner +.....Thursday.....Independent.....	1887	6	26	276	2.00	
E. R. Salisbury, Editor; Salisbury & Teien, Publishers.						
<b>RUSH CITY</b> (E5), pop. 908; Chisago Co. (E). 52 m N of St. Paul. NP RR. Manufactures flour, butter. Lake resort. Diversified farming. Potatoes, small grains.						
Post +.....Friday.....Independent.....	1873	6	26	276	2.00	900
Merrill F. Sherman, Editor and Publisher.						
<b>RUSHFORD</b> (G7), pop. 1,125; Fillmore Co. (SE). 19 m S of Winona. CMSP&P RR. Feed, beverages manufactured. Dairy, grain farms. Barley, wheat.						
Tri-County Record +.....Thursday.....Independent.....	1915	6	26	280	2.00	989
Roy R. Stephans, Editor and Publisher.						
<b>RUSHMORE</b> (C7), pop. 332; Nobles Co. (SW). 60 m E of Sioux Falls, S.D. C&NW RR. Dairy, stock, grain, poultry farms.						
Enterprise +.....Thursday.....Republican.....	1899	6	26	280	1.50	\$700
R. G. Burfeind, Editor; Burfeind Printing Co., Publisher.						
<b>RUSSELL</b> (B6), pop. 358; Lyon Co. (SW). 90 m NE of Sioux Falls, S. D. GN RR. Manufactures butter. Stock, dairy, poultry, grain farms.						
Anchor +.....Thursday.....Farmer-Labor.....	1907	6	26	276	1.50	\$400
H. G. Wallin, Editor and Publisher.						
<b>RUTHTON</b> (B6), pop. 387; Pipestone Co. (SW). 75 m NE of Sioux Falls, S. D. GN RR. Manufactures butter. Lake resort. Stock, dairy, poultry, grain farms.						
Tribune +.....Thursday.....Non-partisan.....	1914	6	26	276	2.00	440
E. H. Woehrmann, Editor and Publisher.						
<b>SACRED HEART</b> (C6), pop. 685; Renville Co. (SWC). 115 m SW of Minneapolis. CMSP&P RR. Butter factory. Dairy, stock, poultry, grain farms. Corn, wheat.						
News +.....Thursday.....Independent.....	1920	6	26	280	2.00	\$1,250
J. D. Fehlhaber, Editor and Publisher.						
<b>SAINT CHARLES</b> (F6 1/2), pop. 1,311; Winona Co. (SE). 28 m SW of Winona. C&NW; CGW RRs. Near Whitewater State Park. Stock, dairy, poultry, grain farms.						
Inter-County Press +.....Friday.....Independent.....	1875	6	26	280	1.50	\$1,467
Norman Beck, Editor; Inter-County Press, Publisher.						
<b>SAINT CLOUD</b> † (D5), pop. 21,000; Stearns Co. (C). On Mississippi River, 67 m NW of Minneapolis. GN; NP RRs. Extensive granite manufactories; auto specialties, sashes, doors, beer, brooms, foundry products, sausage, beverages, canned vegetables also manufactured. State Teachers College; U. S. Veterans' Hospital. Granite quarries. Stock, dairy, poultry, grain farms.						
College Chronicle ✓.....Bi-weekly.....Teachers Coll.....	1924	5	24	224	1.00	
Students of St. Cloud Teachers College, Publishers.						
Minnesota Sentinel +.....Monthly.....Republican.....	1936	7	26	276	1.50	\$2,850
Sentinel +.....Thursday.....Ind. Rep.....	1854	7	26	276	1.50	\$1,860
Ed. Vandersluis, Editor; St. Cloud Sentinel Publishing Company.						
Times-Journal +.....Evg.ex.Sun.....Independent.....	1861	8	24	280	7.80	★\$8,671
Alvah Eastman, Editor; Fred Schilplin, Publisher.						

Circulation—★Sept. A.B.C. Statement; ★June and March A.B.C. Statements; †P.O. Statement; Bold face, sworn; ‡Publisher's Report; Light face, estimated. + Uses Mats. ◊ Nonpareil ems. 12 to inch. ▽ Agate lines. 14 to inch. †County Seat. Population—1930 Census; ×Dun & Bradstreet estimate. ✓Issued only during academic year.

	Estab	Cols	Width	Depth	Sub	Circ
<b>SAINT HILAIRE</b> (B2½), pop. 280; Pennington Co. (NW). 40 m NE of Grand Forks. GN RR. Bank, Thief River Falls. Manufactures butter. Stock, dairy, poultry, grain farms. Clover seed.						
Spectator +	Thursday	Independent	1882	6	26 280 1.50	480
O. Gunstad, Editor and Publisher.						
<b>SAINT JAMES†</b> (D6½), pop. 2,808; Watonwan Co. (S). 39 m SW of Mankato. M&SL; C&NW RRs. Manufactures butter, soft drinks, cement blocks, cigars. Nursery; hatchery; egg, poultry packing plants. Diversified farming.						
Watonwan Co. Plaindealer +	Thursday	Independent	1890	7	24 276 2.00	2,042
Mrs. Will Curtis, Editor; Plaindealer Publishing Company.						
<b>SAINT JOSEPH</b> (D5), pop. 1,009; Stearns Co. (C). 7 m W of St. Cloud. GN RR. Manufactures butter. College of St. Benedict (women). Diversified farming.						
St. Benedict's Quarterly v	Quarterly	Coll.&Alumnae	1920	2	36 119 1.50	
Students of College of St. Benedict, Editors and Publishers.						
<b>SAINT PAUL†</b> (E5½), pop. 271,606; Ramsey Co. (E). The State Capital. On Mississippi River, adjacent to Minneapolis. C&NW; CB&Q; CGW; CMSP&P; CRI&P; GN; M&SL; MSP&SSM; NP RRs. Airport. Northern fur and live stock market. Meat-packing, railroad car plants. Manufactures ball bearings, battery containers, heating and dairy equipment, steel products, passenger cars and trucks, refrigerators, dental instruments and supplies, drugs and pharmaceuticals, paint and varnish, linseed oil and meal, beverages, malt sirup and yeast, corn and food products, canned goods and preserves, coffee, tea, paper products and coal briquets, millwork. Seventeen banks; bank clearings (6-30-36), \$203,287,946; deposits (6-30-36), \$44,333,736. 81,523 electric meters; 71,243 gas (artif.) meters; 75,881 telephones. Silica sand, limestone quarries. Hamline University; professional and technological schools and colleges.						
A. C. E., The	Monthly	Ath.&Club Spts.	1919	2	42 140 1.50	1,971
B. C. Everingham, Editor; St. Paul Athletic Club, Pub., Fourth and Cedar Sts.						
American Creamery Operator and The Milk and Ice Cream Plant	Semi-mo.	Milk & Milk Products	1924	3	27 140 1.50	1,300
A. D. Sibbald, Editor; H. D. Meyer, Publisher, 300 Dakota Bldg.						
A. O. U. W. Guide	Monthly	A. O. U. W.	1880	2	30 122	x 57,346
Frank Pamusch, Ed.; Ancient Order of United Workmen, Pub., 141 E. Fifth St.						
Aquin, The v	Friday	Collegiate	1912	5	24 224 x2.00	‡3,310
Students of the College of St. Thomas, Editors and Publishers.						
Catholic Bulletin +	Saturday	Catholic	1911	7	26 294 2.50	12,211
Bernard Vaughan, Editor; Catholic Bulletin Pub. Co., 244 Dayton Ave.						
Commercial Bulletin and Apparel Merchant	Monthly	Apparel & Gen. Mdse.	1878	5	24 196 1.00	5,839
H. S. McIntyre, Editor; Bruce Publishing Company, 2642 University Ave.						374
Contest Guide	Monthly	Contests	1926	1	50 105 2.50	
M. L. Hoskins, Editor and Publisher, 1819 Marshall Ave.						
Cupid's Columns	Bi-monthly	Matrimonial	1891	4	28 183 .50	
Henry Jahn, Editor and Publisher, 946 E. Fourth St.						
Dairy Record	Wednesday	Dairy Prod. Manufacturer	1900	3	27 140 x1.50	
W. A. Gordon, Editor; Minn. Creamery Operators' and Managers' Assn., Pub., 391 Minnesota St.						
Degree of Honor Review	Monthly	D. of H.	1896	2	38 126	x
Frances Buell Olson, Editor; Degree of Honor Protective Association, Publisher, 400 Degree of Honor Bldg.						
Dispatch +	Evg.ex.Sun	Independent	1868	8	24 300 12.96	★95,732
Price includes Pioneer Press.						
Pioneer Press +	Every Morn	Independent	1853	8	24 300 12.96	★72,182
Price includes Dispatch.						
Northwest Publications, Inc., Fourth and Minnesota Sts.					Sunday circ. 5.20	★122,136
East Saint Paul Star—See West Saint Paul Times.						
Everybody's Health	Monthly	Health Educ.	1916	3	27 .133 .50	22,318
Issued bimonthly June-July and August-September.						
Walter Chase, Editor; Minnesota Public Health Assn., Pub., 11 W. Summit Ave.						
Excelsior+ (Ger.)	Thursday	Catholic	1883	7	26 308 3.00	3,630
Jos. Matt, Editor; Wanderer Printing Co., Publisher, 128 E. Tenth St.						
Farmer, The	Fntly. (Sat.)	Agricultural	1882	4	26 196 .50	★257,224
Berry H. Akers, Editor; Webb Publishing Company, 55 E. Tenth St.						
Farmer's Union Herald	Monthly	Agricultural	1927	7	26 294 x.25	103,918
A. W. Ricker, Editor; Farmers' Union Pub. Co., Box G.					Controlled free dist.	932
Farmer's Wife, The	Monthly	Farm Women	1897	4	27 170 .50	★1,169,312
F. W. Beckman, Editor; Webb Publishing Company, 55 E. Tenth St.						
Fraternity Month v	6 times a yr.	Coll. Frat.	1933	3	26 140 2.00	‡12,500
Leland F. Leland, Editor; Leland Publishers, Inc., 2642 University Ave.						
Globe	Bi-monthly	Travel	1937	2	25 91 1.50	23,640
J. W. G. Dunn, Jr., Editor; Globe Magazines, Inc., 157½ West 5th St.						
Grocers' Commercial Bulletin and Meat Dealers News	Monthly	Retail Groc. & Meat	1878	2	42 140 1.00	5,897
W. T. Coulter, Editor; Bruce Pub. Co., 2642 University Ave.					Controlled free dist.	431
Hamline Oracle v	Monthly	Collegiate	1888	6	24 266 x1.50	925
Students of Hamline University, Editors and Publishers.						
Hardware Trade	Monthly	Hardware & Sptg. Goods	1890	3	26 140 2.00	6,175
A. W. Cullen, Editor; Bruce Publishing Co., 2642 University Ave.					2 40 140	

Circulation—★June and March A.B.C. Statements; †P.O. Statement; Bold face, sworn; ‡Publisher's Report; Light face, estimated. + Uses Mats. ◊Nonpareil ems. 12 to inch. ∇Agate lines. 14 to inch. †County Seat. Population—1930 Census. √Issued only during academic year. xSubscription included in membership fee.

**MINNESOTA**

**Directory of Newspapers and Periodicals, 1939**

SAINT PAUL† (Continued)		Estab	Cots	Width	Depth	Sub	Circ
Herald +	Saturday.....Independent.....	1882	6	26	294	1.00	\$560
Effe M. Sherman, Editor and Publisher, 141 E. Fifth St.							
Journal of Aviation Medicine.	Quarterly.....Aero Medical.....	1930	2	28	105	x5.00	496
Louis H. Bauer, M.D., Ed.; Aero Medical Assn., Pub., 2642 University Ave.							
Mac Weekly	Thursdays.....Collegiate.....	1914	6	24	266	x1.50	700
Students of Macalester College, Editors and Publishers.							
Midway-News.....	Saturday.....Independent.....	1888	7	26	302	1.00	
H. O. Warming, Editor and Publisher, 141 E. Fifth St.							
Minnesota Children's Home	Quarterly.....Child Welfare.....	1899	4	29	182	x	2,200
Finder							
C. E. Dow, Ed.; Children's Home Soc. of Minn., Pub., 2239 Commonwealth Ave.							
Minnesota History.....	Quarterly.....Historical.....	1915	1	43	94	x3.50	No adv.
T. C. Blegen, Editor; Minnesota Historical Soc., Pub., Historical Bldg.							
Minnesota Leader +	Saturday.....Farmer-Labor.....	1930	7	25	290	2.00	\$55,000
A. I. Harris, Editor; Farmer-Labor Assn., Publisher, 416 N. Franklin St.							
Minnesota Legionnaire.....	Wednesday.....Am. Legion.....	1920	8	24	294	.50	9,500
Partly controlled free distribution. Phil. O'Toole, Editor; Minn. Amer. Legion Pub. Co., 109 State Historical Bldg.							
Minnesota Medicine.....	Monthly.....Medical.....	1918	2	34	126	x3.00	2,906
Controlled free dist. Carl B. Drake, M.D., Ed.; Minn. State Med Assn., Pub., 2642 University Ave.							
Minnesota Registered Nurse.....	Monthly.....Nursing.....	1929	2	26	93	x	3,700
Minnesota Nurses' Assn., Pub., 2642 University Ave.							
Minnesota Stats Tidning +	Wednesday.....Ind. Rep.....	1877	8	24	294	1.50	3,875
(Swed. & Eng.) Dr. A. A. Mattson, Editor; Minnesota Stats Tidning, Inc., Pub., 300 E. Fourth St.							
Minnesota Union Advocate +	Thursday.....Labor.....	1897	7	26	294	2.00	
Fred Miller, Ed.; Minnesota Union Advocate, Inc., Pub., 408-14 N. Franklin St.							
National Canvas Goods	Monthly.....Canvas Indus.....	1915	2	42	140	1.00	2,630
Manufacturers Review Jas. E. McGregor, Editor; National Tent and Awning Mfrs. Assn., Inc., Pub., 224 Endicott Bldg.							
National Reporter System.....	Weekly.....	1879	2	30	112		
{Appellate Courts Composed of ten separate weekly Reporters and one semi-monthly Reporter covering the United States, as follows: Atlantic; Pacific; Federal; Federal Supplement; New York Supplement; Northeastern; Northwestern; Southeastern; Southwestern; Southern; and Supreme Court Reporter (semi-mo.); subscription price \$7.00 each, except Federal, which is \$10.00, and United States Supreme Court, \$3.00. West Publishing Company, 50 Kellogg Blvd.							
Northwest Architect.....	6 ti. a year.....Architectural.....	1936	2	40	140	x1.00	1,245
H. W. Fridlund, Ed.; Minnesota Assn. of Architects, Pub., 2642 University Ave.							
North-West Dentistry.....	Quarterly.....Dentistry.....	1929	2	32	112	x1.00	2,245
V. D. Irwin, D.D.S., Editor; Minnesota, South Dakota, North Dakota State Dental Assns., Publishers, 2642 University Ave.							
North Western Druggist.....	Monthly.....Drug Trade.....	1892	2	40	140	2.00	5,110
Controlled free dist. F. M. McCabe, Editor; Bruce Publishing Co., 2642 University Ave.							
Nowiny Minnesockie (Pol.).....	Friday.....Independent.....	1915	7	26	308	1.00	
Minnesota Polish Publishing Company, Inc., 371 W. University Ave.							
Nutrition and Dental Health.....	Monthly.....Dentistry.....	1935	2	26	98	Free	60,150
Carl J. Grove, Editor; Grove & Grove Pub. Co., 1045 Lowry Medical Arts Bldg.							
Poultry Herald.....	Monthly.....Poultry.....	1888	3	26	140	.25	\$51,481
H. A. Nourse, Editor and Publisher, 423 Metropolitan Bank Bldg.							
Progress and East Side	Thursday.....Independent.....	1911	8	24	308	1.50	3,500
Tribune + F. E. Harris, Editor; North Central Publishing Company, 242 E. Fifth St.							
Public Service Magazine.....	Monthly.....Public Utilities.....	1906	2	31	101	3.00	36,224
R. C. Cleminson, Editor; H. J. Gonden, Pub., 1012 Pioneer Bldg.							
Saint Paul Legal Ledger.....	Morn.ex.Sun...Prof. Legal Bus.....	1927	8	24	308	15.00	800
C. L. Klapproth, Editor; Saint Paul Legal Ledger, Publisher, 242 E. Fifth St.							
Sheriffs and Police Review.....	Quarterly.....Police News.....	1913	3	30	126	x2.00	
Fred W. Gerber, Editor; Intern'al Sheriffs and Police Assn., Pub., Lake Josephine, R3, Corno Station.							
Volkszeitung + (Ger.).....	Every Morn...Independent.....	1877	7	26	294	5.00	16,250
Volkszeitung + (Ger.).....	Wednesday.....Ind. Rep.....	1865	8	24	294	2.00	12,000
Cornelius Sittard, Editor; Volkszeitung Publishing Co., 300 E. Fourth St.							
Wanderer, Der + (Ger.).....	Thursday.....Catholic.....	1867	2	26	308	3.00	5,600
Also prints English edition. Joseph Matt, Editor; Wanderer Printing Company, Pub., 128 E. Tenth St.							
West St. Paul Booster and	Friday.....Independent.....	1913	7	26	308	1.50	3,200
Dakota County Globe + W. J. Wallner, Editor and Publisher, 920 S. Robert St., W. St. Paul.							
West St. Paul Times +	Friday.....Republican.....	1887	6	26	280	1.00	
Prints edition called East St. Paul Star. R. W. Reichel, Editor; St. Paul Times Printing Co., Pub., 175 S. Wabasha St.							
X-Ray Technician.....	Bi-monthly.....X-Ray Tech.....	1929	2	32	112	x1.00	1,838
A. B. Greene, Editor; Amer. Soc. of X-Ray Technicians, Pub., 2642 Univ. Ave.							

Circulation—★June and March A.B.C. Statements; †P.O. Statement; Bold face, sworn; ‡Publisher's Report; Light face, estimated. + Uses Mats. ◊ Nonpareil ems, 12 to inch. ▽ Gate lines, 14 to inch. √ Issued only during academic year. x Subscription included in membership fee.

Directory of Newspapers and Periodicals, 1939

MINNESOTA

	Estab	Cols	Width	Depth	Sub	Circ
<p><b>SAINT PETER</b>† (E6), pop. 4,811; Nicollet Co. (S). On Minnesota River, 12 m N of Mankato. C&amp;NW RR. Manufactures beer, overalls, shirts, cement blocks, tile, cigars. Gustavus Adolphus College; State Hospital for Insane. Dairy, poultry, stock, grain farms. Corn, wheat, alfalfa.</p>						
Gustavian Weekly	✓	Monday	Collegiate	1895	6 26 280 2.00	
<p>Partly free distribution. Students of Gustavus Adolphus College, Publishers.</p>						
Herald	+	Wed. & Fri.	Independent	1884	8 24 304 2.00	2,950
<p>Wilbur Elston, Editor; Herald Publishing Company.</p>						
<p><b>SANBORN</b> (C6½), pop. 518; Redwood Co. (SW). 50 m SW of Mankato. C&amp;NW RR. Creamery; hatchery. Dairy, grain, stock, poultry farms. Corn, oats, barley.</p>						
Sentinel	+	Thursday	Independent	1890	7 24 280 1.75	550
<p>F. H. Harder, Editor and Publisher.</p>						
<p><b>SANDSTONE</b> (F4½), pop. 1,083; Pine Co. (E). 65 m SW of Duluth. GN RR. Cement piling, bridge stubs manufactured. Sandstone quarries. Dairy, stock farms. Rutabagas, potatoes, corn.</p>						
Pine County Courier	+	Thursday	Ind. Rep.	1895	6 26 276 1.50	1,204
<p>C. W. Colby, Editor; C. W. Colby &amp; Son, Publishers.</p>						
<p><b>SAUK CENTER</b> (D5), pop. 2,716; Stearns Co. (C). 45 m NW of St. Cloud. GN; NP RRs. Manufactures butter, beverages. Hatcheries. Dairy farms. Corn, hay.</p>						
Herald	+	Thursday	Republican	1867	7 24 280 2.00	
<p>Ed. L. Rathe, Editor; Sauk Center Publishers, Inc.</p>						
<p><b>SAUK RAPIDS</b> (D4), pop. 2,656; Benton Co. (EC). 2 m N of St. Cloud. GN; NP RRs. Manufactures monuments, flour, butter. Granite quarries. Dairy farms. Corn, oats, potatoes.</p>						
Herald	+	Thursday	Independent	1932	6 26 280 1.50	600
<p>Lee Batcheler, Editor and Publisher.</p>						
<p><b>SEBEKA</b> (C4), pop. 548; Wadena Co. (NWC). 70 m E of Fergus Falls. GN RR. Manufactures butter. Stock, dairy, poultry, grain farms.</p>						
Review	+	Friday	Independent	1900	7 26 280 1.50	1900
<p>Mark D. Isherwood, Editor; M. E. Isherwood, Publisher.</p>						
<p><b>SHAKOPEE</b>† (E6), pop. 2,023; Scott Co. (SE). On Minnesota River, 20 m SW of Minneapolis. C&amp;NW RR; CMSP&amp;P RRs. Manufactures malt, soft drinks, stoves, whiskey, bricks. Diversified farming. Wheat, corn, cattle.</p>						
Argus-Tribune	+	Thursday	Ind. Dem.	1861	6 26 276 2.00	
<p>William F. Duffy, Editor and Publisher.</p>						
<p><b>SHERBURN</b> (D7), pop. 860; Martin Co. (S). 75 m SW of Mankato. CMSP&amp;P; M&amp;SL RRs. Manufactures butter. Lake resort. Dairy, stock, grain, poultry farms.</p>						
Advance-Standard	+	Thursday	Ind. Rep.	1887	7 26 276 2.00	1697
<p>Ellis Breneman, Editor and Publisher.</p>						
<p><b>SILVER LAKE</b> (D5½), pop. 477; McLeod Co. (SC). 50 m SW of Minneapolis. GN; MW RRs. Creamery; saw mill. Dairy, stock, poultry farms.</p>						
Leader	+	Saturday	Democratic	1901	7 26 304 1.50	859
<p>W. O. Merrill, Editor; Silver Lake Printing Company, Publisher.</p>						
<p><b>SLAYTON</b>† (C6½), pop. 1,102; Murray Co. (SW). 90 m W of Mankato. C&amp;NW RR. Manufactures butter. Lake resort. Stock, grain farms. Corn, oats, barley.</p>						
Murray County Herald	+	Thursday	Republican	1893	6 26 273 2.00	12,681
<p>John V. Weber, Editor and Publisher.</p>						
<p><b>SLEEPY EYE</b> (D6), pop. 2,576; Brown Co. (S). 48 m W of Mankato. C&amp;NW RR. Manufactures canned corn, peas, cement blocks, butter. Hatcheries; poultry packing plant. Dairy, stock, poultry, grain farms. Corn, oats, barley.</p>						
Herald-Dispatch	+	Thursday	Independent	1880	7 26 275 2.00	2,100
<p>W. E. Barnes, Editor and Publisher.</p>						
Progressive	+	Thursday	Republican	1916	6 26 276 1.50	1950
<p>A. O. Wensberg, Editor and Publisher.</p>						
<p><b>SOUTH SAINT PAUL</b> (E5½), pop. 10,009; Dakota Co. (SE). On Mississippi River, 5 m from St. Paul. CGW; M&amp;SL; CB&amp;Q; CRI&amp;P; C&amp;NW; GN; NF RRs. Stock yards; meat-packing plants; tanneries; foundries; railroad shops. Dairy farms.</p>						
Minnesota Journal of Education	✓	Monthly	Educational	1920	2 32 112 2.00	
<p>Bernice D. Gestie, Editor; Minnesota Educ. Assn., Pub., 2642 University Ave.</p>						
Reporter	+	Evg. ex. Sun.	Non-partisan	1896	8 24 294 4.80	4,066
<p>Prints two editions—one home news, \$4.80; one market reports, \$5.00. W. M. Fisk, Editor; South Saint Paul Daily Reporter Co., Publisher.</p>						
<p><b>SPICER</b> (D5), pop. 290; Kandiyohi Co. (SWC). 50 m SW of St. Cloud. Creamery. GN RR. Diversified farming, especially grain, dairying.</p>						
Green Lake Breeze	+	Thursday	Independent	1903	5 26 224 1.00	
<p>William G. Jacobson, Editor and Publisher.</p>						
<p><b>SPRINGFIELD</b> (D6), pop. 2,049; Brown Co. (S). On Cottonwood River, 60 m W of Mankato. C&amp;NW RR. Manufactures brick, tile, flour, feed. Carding mill; nursery; hatchery. Grain, stock, poultry, dairy farms.</p>						
Advance-Press	+	Thursday	Independent	1887	7 24 280 2.00	11,100
<p>A. G. Erickson, Editor; Springfield Publishing Company.</p>						
<p><b>SPRING GROVE</b> (G7), pop. 867; Houston Co. (SE). 32 m W of La Crosse, Wis. CMSP&amp;P RR. Butter, cheese, soft drinks manufactured. Hatchery. Dairy, stock farms.</p>						
Herald	+	Thursday	Republican	1891	6 26 266 1.50	1,190
<p>B. A. and B. L. Onsgard, Editors; B. Onsgard Publishing Company.</p>						

Circulation—★June and March A.B.C. Statements; †P.O. Statement; Bold face, sworn; ‡Publisher's Report; Light face, estimated + Uses Mats. ◇Nonpareil ems. 12 to inch. ∇Gate lines. 14 to inch. †County Seat. Population—1930 Census. ✓Issued only during academic year.



**MINNESOTA**

**Directory of Newspapers and Periodicals, 1939**

	Establish	Cols	Width	Depth	Sub	Circ
<b>SPRING VALLEY (F7)</b> , pop. 1,712; Fillmore Co. (SE). 45 m SW of Winona. CGW; CMSP&P RRs. Creamery; bottling works. Stock, dairy, poultry, grain farms. Corn, barley, oats.						
Tribune+	Thursday	7	26	280	2.00	\$2,450
Geo. J. Van Rhee, Editor and Publisher.						
<b>STAPLES (D4)</b> , pop. 2,667; Todd Co. (C). 30 m W of Brainerd. NP RR. Railroad terminal. Stock, dairy, poultry, truck, grain farms. Celcry, hay, wheat.						
World+	Thursday	7	24	280	2.00	\$1,800
H. W. Sims, Publisher.						
<b>STARBUCK (C5)</b> , pop. 781; Pope Co. (WC). 120 m NW of Minneapolis. NP RR. Manufactures butter, cement drain tiles. Summer resort. Dairy, poultry, stock farms.						
Times+	Thursday	7	26	294	1.50	880
Frances Merrill, Editor and Publisher.						
<b>STEPHEN (B2)</b> , pop. 474; Marshall Co. (NW). 52 m NE of Grand Forks, N. D. GN RR. Creamery. Dairy, poultry, grain farms. Turkeys.						
Messenger-Leader+	Thursday	6	26	280	1.50	\$1,038
H. C. Swanson, Editor and Publisher.						
<b>STEWART (D6)</b> , pop. 541; McLeod Co. (SC). 62 m N of Mankato. CMSP&P RR. Butter factory; feed mill. Dairy, stock, grain, poultry farms.						
Tribune	Friday	6	26	276	1.50	\$486
Harry Koepfen, Editor and Publisher.						
<b>STEWARTVILLE (F7)</b> , pop. 793; Olmsted Co. (SE). 11 m S of Rochester. CGW RR. Manufactures butter, flour, chick feed. Lake resort. Farming. Wheat, corn.						
Star+	Thursday	7	24	280	2.00	\$1,023
Jerome O. Bjerke, Editor and Publisher.						
<b>STILLWATER† (F5½)</b> , pop. 7,173; Washington Co. (E). On St. Croix River, 20 m NE of St. Paul. C&NW; CMSP&P; NP RRs. Manufactures men's shoes, clothing, tractors, road machinery, flour, binding twine, lumber, soft drinks, boats, cement blocks. Minnesota State Prison. Dairy farms.						
{ Gazette	.....	Evg.ex.Sun	.....	1884	7 26 287 7.80	\$1,525
{ Gazette	.....	Thursday	.....	1870	7 26 287 1.50	2,000
W. E. Easton, Editor; Easton-Masterman Co., Pub., 102 S. Second St.						
News+	.....	Friday	.....	1900	6 26 276 1.00	\$860
G. W. Schuttinger, Editor and Publisher.						
Post-Messenger+	.....	Thursday	.....	1856	6 26 276 1.50	
Lewis R. and Elizabeth McLeod Jones, Editors and Publishers.						
<b>STORDEN (C6½)</b> , pop. 285; Cottonwood Co. (SW). 115 m SW of Minneapolis. C&NW RR. Agriculture. Hogs, cattle.						
Times+	.....	Thursday	.....	1915	6 26 276 2.00	605
W. H. Roemer, Editor and Publisher.						
<b>STRANDQUIST (B2)</b> , pop. 139; Marshall Co. (NW). 65 m SE of Grand Forks, N. D. MSP&SSM RR. Creamery. Dairy, stock, grain farms. Clover seed.						
Press	.....	Friday	.....	1928	6 26 280 1.50	297
E. L. Holmlund, Editor and Publisher.						
<b>SWANVILLE (D4½)</b> , pop. 435; Morrison Co. (C). 35 m SW of Brainerd. NP RR. Manufactures butter. Stock, dairy, poultry, grain farms.						
News+	.....	Thursday	.....	1900	6 26 280 1.00	477
D. B. Clabaugh, Editor; R. A. McRae, Publisher.						
<b>TAYLORS FALLS (F5)</b> , pop. 527; Chisago Co. (E). On St. Croix River, 48 m NE of Saint Paul. NP RR. Bank, Stillwater. Manufactures butter. Resort. Dairy, poultry farms. Potatoes, hogs.						
Journal	.....	Thursday	.....	1918	6 26 276 1.50	410
Albert Amundson, Editor; Journal Publishing Co.						
<b>THIEF RIVER FALLS† (B2½)</b> , pop. 4,268; Pennington Co. (NW). 50 m NE of Grand Forks, N. D. GN; MSP&SSM RRs. Butter, cheese, soft drinks manufactured. Dairy, poultry, grocery, fruit distributing center. Dairy, poultry, grain farms.						
Times+	.....	Thursday	.....	1910	8 24 287 2.00	3,500
W. E. Dahlquist, Editor; Thief River Falls Times, Inc., Publisher.						
Tri-County Forum+	.....	Thursday	.....	1932	7 24 280 2.00	2,621
J. H. Ulvan, Editor; Forum Publishing Company.						
<b>TOWER (F3)</b> , pop. 801; St. Louis Co. (NE). On Lake Vermilion, 28 m N of Virginia. DM&IR RR. Saw mill; box factory. Summer resort. Iron mines; timber. Truck, poultry farms.						
News	.....	Friday	.....	1900	7 26 304 2.00	\$840
Frank C. Burgess, Editor; Enice L. Burgess, Publisher.						
<b>TRACY (C6)</b> , pop. 2,570; Lyon Co. (SW). 92 m W of Mankato. C&NW RR. Manufactures butter, powdered buttermilk, soft drinks. Bulk station. Railroad shops. Stock, dairy, grain farms.						
Headlight-Herald+	.....	Friday	.....	1879	6 26 280 2.00	\$1,300
J. D. Gilpin, Editor and Publisher.						
<b>TRIUMPH (D7)</b> , pop. 292; Martin Co. (S). 150 m SW of Minneapolis. C&NW RR. Creamery. Stock, dairy, poultry, grain farms. Corn, oats.						
Triumph-Monterey	.....	Thursday	.....	1899	7 26 308 2.00	430
Progress+	.....	.....	.....	.....	.....	.....
H. E. Breneman, Editor and Publisher.						
<b>TRUMAN (D7)</b> , pop. 730; Martin Co. (S). 120 m SE of Minneapolis. C&NW RR. Manufactures butter, feed. Stock, dairy, poultry, grain farms. Hogs, eggs.						
Tribune	.....	Thursday	.....	1900	7 24 280 2.00	\$843
G. T. Almen, Editor and Publisher.						

Circulation—★June and March A.B.C. Statements; §P.O. Statement; Bold face, sworn; †Publisher's Report; Light face, estimated. + Uses Mats. ♦Nonpareil ems, 12 to inch. ▽Agate lines, 14 to inch. †County Seat. Population—1930 Census

Directory of Newspapers and Periodicals, 1939

MINNESOTA

	Estab	Cols	Width	Depth	Sub	Circ
<b>TWIN VALLEY</b> (B3), pop. 657; Norman Co. (NW). 37 m NE of Fargo, N. D. NP RR. Diversified farming. Wheat, potatoes, oats. Times.....Wednesday.....Independent.....1896 6 26 280 1.50 <b>800</b> R. A. Lee, Editor and Publisher.						
<b>TWO HARBORS</b> † (G3½), pop. 4,425; Lake Co. (NE). On Lake Superior, 25 m E of Duluth. DM&I RR. Lake shipping point for iron ore from Mesaba and Vermilion range. Fisheries; timber. Hay fever resort. Dairy, poultry, truck farms. Chronicle+.....Thursday.....Non-partisan.....1890 7 26 280 2.00 1,450 C. M. Hillman, Editor; People's Publishing Company.						
<b>TYLER</b> (B6), pop. 905; Lincoln Co. (SW). 80 m NE of Sioux Falls, S. D. C&NW RR. Manufactures butter, cement blocks, tile. Elevators; poultry, egg-packing plants. Dairy, poultry, stock farms. Danske Ugeblad+ (Danish).....Thursday.....Ind. Dem.....1881 6 26 280 2.00 <b>4,180</b> Axel H. Andersen, Editor; Danish Publishing Company. Journal-Herald.....Friday.....Farmer-Labor... 1882 6 26 276 1.50 \$960 S. U. Hansen, Editor and Publisher.						
<b>ULEN</b> (B3½), pop. 452; Clay Co. (NW). 40 m NE of Fargo, N. D. NP RR. Bank, Hawley. Creamery. Dairy, stock, poultry, grain farms. Corn, potatoes. Union+.....Thursday.....Republican.....1896 6 26 276 1.50 \$525 O. E. Reiersgard, Editor; Ulen Union, Publisher.						
<b>UNDERWOOD</b> (C4), pop. 308; Otter Tail Co. (W). 11 m E of Fergus Falls. NP RR. Manufactures butter. Dairy, poultry, stock, grain farms. Independent.....Thursday.....Independent.....1919 6 26 280 1.50 450 Cecil E. Nelson, Editor and Publisher.						
<b>UPSALA</b> (D5), pop. 345; Morrison Co. (C). 100 m NW of Minneapolis. Railroad station, Burtrum. NP RR. Butter factory. Dairy, stock, poultry farms. News-Tribune+.....Friday.....Independent.....1915 5 26 248 1.00 400 H. R. Dicks, Editor and Publisher.						
<b>VERNDALE</b> (C4), pop. 424; Wadena Co. (NWC). 45 m W of Brainerd. NP RR. Creamery. Dairy, stock, poultry farms. Potatoes, hay. Sun+.....Thursday.....Independent.....1892 6 26 273 1.50 440 R. L. Bradford, Editor; Bradford Publishing Company.						
<b>VERNON CENTER</b> (D6½), pop. 306; Blue Earth Co. (S). 21 m SW of Mankato. C&NW RR. Diversified farming. Grain, stock. News+.....Thursday.....Independent.....1897 5 26 248 1.50 Harold L. Burdick, Editor and Publisher.						
<b>VESTA</b> (C6), pop. 310; Redwood Co. (SW). 150 m NW of Mankato. C&NW RR. Bank, Redwood Falls. Creamery. Dairy, stock, poultry, grain farms. Vision+.....Thursday.....Independent.....1904 6 26 280 1.50 437 W. S. Southmayd, Editor and Publisher.						
<b>VILLARD</b> (C5), pop. 234; Pope Co. (WC). 60 m NW of St. Cloud. NP RR. Bank, Glenwood. Manufactures butter. Lake resort. Stock, dairy, poultry farms. Grit.....Thursday.....Republican.....1903 6 26 280 1.00 Hiel E. West, Editor and Publisher.						
<b>VIRGINIA</b> (F3), pop. 11,963; St. Louis Co. (NE). 28 m E of Hibbing. DW&P; GN; DM&I RRs. Lumber mill; iron foundries; butter, paint factories; bottling works. Trading center. Lake resort region. Iron mines; timber. Dairy, poultry farms. Hay, potatoes. Enterprise+.....Evg. ex. Sun.....Independent.....1893 8 24 294 6.00 <b>\$5,169</b> Burt D. Pearson, Editor; Enterprise Printing and Publishing Co. Queen City Sun+.....Friday.....Independent.....1921 7 26 280 1.00 3,300 Ernest Metcalfe, Editor; Queen City Sun, Publisher. Range Facts+.....Thursday.....Non-partisan.....1934 8 24 294 2.00 <b>★\$5,883</b> George A. Perham, Editor; The Fisher Co., Publisher.						
<b>WABASHA</b> † (F6), pop. 2,212; Wabasha Co. (SE). On Mississippi River, 33 m N of Winona. CMSP&P RR. Manufactures flour, soda water. Boat yard. Summer resort. Diversified farming. Corn, barley, cabbage. Wabasha County Herald-Standard+.....Thursday.....Independent.....1857 7 26 304 2.00 Wabasha Printing Company, Publisher.						
<b>WABASSO</b> (C6), pop. 482; Redwood Co. (SW). 150 m SW of Minneapolis. C&NW RR. Manufactures butter. Stock, dairy, poultry, grain farms. Corn, small grains. Standard+.....Thursday.....Independent.....1899 7 24 276 1.75 500 Ewald Kintzi, Editor and Publisher.						
<b>WACONIA</b> (E6), pop. 1,291; Carver Co. (SC). 26 m SW of Minneapolis. M&SL RR. Creamery; bottling works. Dairy, poultry, grain farms. Corn, oats, barley. Patriot+.....Thursday.....Republican.....1897 6 26 276 1.50 A. C. Wessale, Editor and Publisher.						
<b>WADENA</b> † (C4), pop. 2,512; Wadena Co. (NWC). 92 m NW of St. Cloud. GN; NP RRs. Manufactures butter, woodwork, beverages. Dairy, poultry farms. Corn, hay, oats. Pioneer Journal+.....Thursday.....Republican.....1877 8 24 287 2.00 <b>2,432</b> George Masters, Editor; Harold Knutson, Publisher.						
<b>WALKER</b> † (D3), pop. 618; Cass Co. (NC). 90 m SW of Hibbing. GN; M&I RRs. Manufactures butter. Lake resort. Dairy, poultry, truck farms. Cass County Pioneer+.....Wednesday.....Progressive.....1894 6 26 280 1.50 650 R. A. Oliver, Editor and Publisher. Pilot+.....Friday.....Independent.....1897 6 26 280 2.00 400 L. F. Hart, Editor; Northern Minnesota Publishing Co.						

Circulation—★Sept. A. B. C. Statement; ★June and March A. B. C. Statements; §P.O. Statement; Bold face, sworn; †Publisher's Report; Light face, estimated. + Uses Mats. ◇Nonpareil ems, 12 to inch. ▽Agate lines, 14 to inch. ‡County Seat. Population—1930 Census.

MINNESOTA

Directory of Newspapers and Periodicals, 1939

	Estab	Cols	Width	Depth	Sub	Circ
<b>WALNUT GROVE</b> (C6 ½), pop. 586; Redwood Co. (SW). 84 m W of Mankato. C&NW RR. Dairy, stock, grain farms. Corn, live stock, barley.						
Tribune.....Thursday.....Independent.....1891	6	26	280	1.00		‡680
Charles E. Lantz, Editor and Publisher.						
<b>WANAMINGO</b> (F6), pop. 471; Goodhue Co. (SE). 35 m NW of Rochester. CMSP&P RR. Manufactures butter, feeds. Hatchery. Stock, dairy, poultry, grain farms.						
Progress+.....Thursday.....Democratic.....1908	7	26	304	1.00		
O. W. Hennings, Editor and Publisher.						
<b>WARREN</b> † (B2 ½), pop. 1,472; Marshall Co. (NW). 30 m NE of Grand Forks, N. D. MSP&SSM; GN RRs. Flax tow, butter manufactured. Hatchery. Dairy, poultry, grain farms. Wheat, sugar beets, potatoes.						
Marshall County Star+.....Thursday.....Farmer-Labor...1936	6	26	280	1.50		1,200
Gilbert Nelson, Editor; Verner Nelson, Publisher.						
Sheaf+.....Wednesday.....Ind. Rep.....1880	7	24	280	1.50		‡2,667
Oliver M. Mattson, Editor; Mattson Bros., Publishers.						
<b>WARROAD</b> (C1 ½), pop. 1,184; Roseau Co. (NW). On Lake of the Woods, 150 m NE of Grand Forks, N. D. International Boundary Line. GN; CN RRs. Feldspar, lumber mills. Resort. Fisheries; feldspar mines; timber. Agriculture. Seed potatoes, hay, grass seed.						
Pioneer+.....Thursday.....Independent.....1897	6	26	280	1.50		830
E. V. Chapin, Editor and Publisher.						
<b>WASECA</b> † (E6 ½), pop. 3,815; Waseca Co. (S). 30 m E of Mankato. C&NW; M&SL RRs. Manufactures canned corn and peas, butter, radio supplies, drain tile, beverages. Poultry dressing, rendering plants; hatcheries. Lake resort. Dairy, stock, poultry, grain farms. Corn, oats, barley.						
Herald+.....Thursday.....Ind. Dem.....1877	5	24	224	2.00		2,034
J. P. Coughlin, Editor; Coughlin & Coughlin, Publishers.						
Journal+.....Wednesday.....Republican.....1860	8	24	294	2.00		2,512
D. C. Brown, Editor; Clement & Brown, Publishers.						
<b>WATERTOWN</b> (E5 ½), pop. 594; Carver Co. (SC). 30 m W of Minneapolis. MW RR. Butter, milk powder, casein manufactured. Dairy, poultry, grain farms.						
Carver County News.....Thursday.....Republican.....1887	6	26	280	1.50		‡825
C. C. Teas, Editor and Publisher.						
<b>WATERVILLE</b> (E6 ½), pop. 1,419; Le Sueur Co. (SE). On Lake Sakataw, 18 m W of Faribault. CGW; M&SL RRs. Furniture factory; produce plant; hatchery. Resort. Fisheries. Dairy, stock, poultry, grain farms. Corn, wheat, clover seed.						
Advance+.....Wednesday.....Republican.....1884	6	26	273	2.00		‡650
W. S. Farrington, Editor; Waterville Advance, Publisher.						
<b>WATKINS</b> (D5), pop. 518; Meeker Co. (SC). 26 m SW of St. Cloud. MSP&SSM RR. Manufactures butter. Stock, dairy, poultry, grain, truck farms.						
Forum.....Thursday.....Republican.....1913	5	26	252	2.00		
H. H. Klitzke, Editor and Publisher.						
<b>WATSON</b> (C5 ½), pop. 246; Chippewa Co. (SW). 85 m SW of St. Cloud. CMSP&P RR. Bank, Montevideo. Elevators; creamery. Grain, dairy, stock, poultry farms.						
Voice+.....Thursday.....Farmer-Labor...1926	6	26	273	1.50		
Magnus Johnson, Editor and Publisher.						
<b>WAVERLY</b> (E5 ½), pop. 458; Wright Co. (SEC). 39 m W of Minneapolis. GN RR. Manufactures butter, flour. Lake resort. Stock, dairy, grain farms.						
Star and Tribune+.....Thursday.....Democratic.....1896	6	26	276	1.50		
Frank McDonnell, Editor; McDonnell Publishing Company.						
<b>WAYZATA</b> (E5 ½), pop. 1,100; Hennepin Co. (SEC). 13 m W of Minneapolis. GN; MW RRs. Manufactures boats. Residential. Dairy, truck farms.						
Minnetonka Herald+.....Thursday.....Independent.....1930	6	26	280	1.50		1,030
M. G. Gullixson, Editor; O'Connell & Gullixson, Publishers.						
<b>WELCOME</b> (D7), pop. 519; Martin Co. (S). 65 m SW of Mankato. CMSP&P; C&NW RRs. Creamery; grist mill. Dairy, grain, stock, poultry farms.						
Times+.....Friday.....Independent.....1906	6	26	280	2.00		
Glen Weenike, Editor and Publisher.						
<b>WELLS</b> (E7), pop. 1,795; Faribault Co. (S). 42 m SE of Mankato. CMSP&P RR. Corn cannery. Hatchery. Dairy, poultry, stock, grain farms.						
Mirror+.....Thursday.....Independent.....1877	6	26	276	2.00		1,340
E. Kuechenmeister, Editor and Publisher.						
<b>WESTBROOK</b> (C6 ½), pop. 610; Cottonwood Co. (SW). 85 m SW of Mankato. C&NW RR. Creameries. Diversified farming. Corn, barley, oats.						
Sentinel+.....Thursday.....Independent.....1901	6	26	276	2.00		825
B. W. Curtis, Editor and Publisher.						
<b>WEST CONCORD</b> (F6 ½), pop. 613; Dodge Co. (SE). 30 m NW of Rochester. CGW RR. Manufactures butter, cheese. Dairy, poultry, grain farms.						
Enterprise+.....Thursday.....Republican.....1890	6	27	273	2.00		673
L. W. Smith, Editor and Publisher.						
<b>WEST ST. PAUL</b> —See St. Paul.						
<b>WHEATON</b> † (B5), pop. 1,279; Traverse Co. (W). 82 m S of Fargo, N. D. CMSP&P RR. Manufactures butter. Elevators. Poultry dressed. Dairy, poultry, grain, stock farms.						
Gazette+.....Friday.....Independent.....1884	6	26	276	2.00		1,600
Hazel Bard, Editor; E. E. Howard, Publisher.						
<b>WHITE BEAR LAKE</b> (E5 ½), pop. 2,600; Ramsey Co. (E). On White Bear Lake, 12 m NE of St. Paul. Railroad name, White Bear. NP RR. Sport boat factories. Resort. Residential. Truck farms.						
White Bear Press.....Friday.....Independent.....1896	8	24	287	2.00		1,321
W. A. Stickley, Editor and Publisher.						

Circulation—★June and March A.B.C. Statements; †P.O. Statement; Bold face, sworn; ‡Publisher's Report; Light face, estimated. + Uses Mats. ◊Nonpareil ems, 12 to inch. ▽Agate lines, 14 to inch. †County Seat. Population—1930 Census.

Directory of Newspapers and Periodicals, 1939

MINNESOTA

	Estab	Cols	Width	Depth	Sub	Circ
<b>WILLIAMS</b> (D2), pop. 262; Lake of the Woods Co. (NW). 265 m NW of Duluth. CN RR. Creamery. Timber. Agriculture. Alfalfa, clover, wheat.						
Northern Light.....Thursday.....Independent.....1916	6	26	280	1.50		\$470
G. Robert Norris, Editor and Publisher.						
<b>WILLMAR</b> + (C5 1/2), pop. 6,173; Kandiyohi Co. (SW). 75 m SW of St. Cloud. GN RR. Railroad division point; machine shops; foundry; sash and door, soft drink factories. Hatcheries. Wholesale trading center. Agriculture. Dairy products.						
Gazette+.....Thursday.....Republican.....1871	7	24	280	2.00		
C. R. C. Baker, Editor; Gazette Printing Company, Publisher.						
Journal+.....Friday.....Republican.....1904	7	24	280	2.00		
L. M. Spencer, Editor; Journal Publishing Company.						
Tribune+.....Evg.ex.Sun.....Independent.....1928	8	24	287	5.00		\$4,702
Tribune+.....Wednesday.....Independent.....1895	8	24	287	2.00		504
Victor E. Lawson, Editor and Publisher, 311 Fourth St., West.						
<b>WILMONT</b> (C7), pop. 374; Nobles Co. (SW). 60 m NE of Sioux Falls, S. D. CRI&P RR. Stock, dairy, poultry, grain farms. Corn, oats, barley.						
Tribune+.....Thursday.....Non-partisan.....1900	6	26	273	1.50		\$500
P. J. Wagner, Editor and Publisher.						
<b>WINDOM</b> + (C7), pop. 2,123; Cottonwood Co. (SW). On Des Moines River, 65 m SW of Mankato. C&NW RR. Manufactures ice cream, butter. Elevator. Dairy, grain, stock, poultry farms. Corn, oats, barley.						
Cottonwood Co. Citizen+.....Wednesday.....1881	6	26	280	2.00		2,016
D. L. Keith, Editor and Publisher.						
Reporter+.....Friday.....Republican.....1871	6	26	280	2.00		2,100
Geo. F. Warren, Editor and Publisher.						
<b>WINGER</b> (C3), pop. 258; Polk Co. (NW). 65 m E of Grand Forks, N. D. MSP&SSM RR. Creamery; potato, seed warehouses; elevator. Dairy, grain, poultry farms. Potatoes, clover seed, wheat.						
Enterprise+.....Thursday.....Independent.....1915	6	26	280	1.50		
W. E. Balkee, Editor and Publisher.						
<b>WINNEBAGO</b> (D7), pop. 1,701; Faribault Co. (S). 40 m NW of Albert Lea. CMSP&P; C&NW RRs. Hack saws, butter, canned goods manufactured. Stock, dairy, poultry, grain farms. Corn, oats, barley.						
Enterprise+.....Thursday.....Ind. Rep.....1893	6	26	276	2.00		\$1,625
E. J. Tuttle, Editor; Enterprise Publishing Company.						
Times+.....Thursday.....Republican.....1933	6	26	276	2.00		1,650
C. W. Henke, Editor; Paschke & Simmons, Publishers.						
<b>WINONA</b> + (G6 1/2), pop. 20,850; Winona Co. (SE). On Mississippi River, 30 m N of La Crosse, Wis. CB&Q; C&NW; CMSP&P; CGW; GB&W RRs. Barge connections. Manufactures flour, patent medicines, food, dairy products, auto chains, fur garments, metalware, gloves, mits, candy, malt, feed, feed mill equipment, wooden boxes, bricks, rock drills, iron benders. Nurseries; railroad shops. St. Mary's College (men); College of St. Teresa (women); State Teachers College. Agriculture.						
America-Herold-Lincoln } Freie Presse+ (Ger.).....} Wednesday.....Independent.....1872	7	26	280	3.00		84,162
Rundschau, Die+ (Ger.).....} Wednesday.....Independent.....1879	7	26	280	2.50		4,620
Welt, Die (Ger.).....} Monthly.....Family Int.....1900	2	33	120	.50		35,699
H. Fritsch, Editor; National Weeklies, Inc., Publisher, 179 E. Second St.						
National Farmer—Haus und } Bauernfreund+ (Ger.).....} Friday.....Independent.....1873	4	26	189	1.50		70,090
F. W. Klatt, Editor; National Weeklies, Inc., Publisher, 179 E. Second St.						
Cloverleaf American-Review...} Monthly.....{ Mail Order, Farm & Home 1911	4	26	189	.25		429,114
Home Circle.....} Monthly.....{ Mail Order, Farm & Home 1907	4	26	175	.25		528,087
Midwest Review+.....} Friday.....Independent.....1931	5	24	210	1.50		20,616
Mother's-Home Life and the } Household Guest.....} Monthly.....{ Woman's Int. Small town & Rural Home 1907	4	26	175	.25		1,266,172
Dorothy Leicht, Editor; National Weeklies, Inc., Publisher, 179 E. Second St.						
Republican-Herald+.....} Evg.ex.Sun.....Independent.....1855	8	24	294	7.80	★	15,841
H. R. Wiecking, Editor; Winona Republican-Herald, Publisher.						
Winonan, The.....} Monthly.....Collegiate.....	5	27	210	1.00		
Students of Winona State Teachers College, Editors and Publishers.						
<b>WINSTED</b> (D5 1/2), pop. 482; McLeod Co. (SC). 42 m W of Minneapolis. MW RR. Milk products, canned corn manufactured. Dairy, stock, grain farms.						
Journal.....Thursday.....Republican.....1922	6	26	276	1.50		
Paul F. Wolf, Editor and Publisher.						
<b>WINTHROP</b> (D6), pop. 1,037; Sibley Co. (SC). 40 m NW of Mankato. M&SL RR. Corn cannery. Hatchery. Stock, dairy, poultry, grain farms.						
News.....Thursday.....Republican.....1887	6	26	276	2.00		
C. C. Eaton, Publisher.						
<b>WOODLAKE</b> (C6), pop. 391; Yellow Medicine Co. (SW). 115 m SE of Minneapolis. M&SL RR. Butter factory. Dairy, stock, grain farms. Corn, wheat, oats.						
News.....Thursday.....Independent.....1906	6	26	280	1.50		
Harry Payne, Editor and Publisher.						

Circulation—★Sept. A.B.C. Statement; ★June and March A.B.C. Statements; †P.O. Statement; Bold face, sworn; ‡Publisher's Report; Light face, estimated. + Uses Mats. ◇ Nonpareil ems. 12 to inch. ▽ Gate lines, 14 to inch. †County Seat. Population—1930 Census.

**MINNESOTA**

**Directory of Newspapers and Periodicals, 1939**

	Estab	Cols	Width	Depth	Sub	Circ
<b>WORTHINGTON† (C7), pop. 3,878; Nobles Co. (SW). 62 m E of Sioux Falls, S. D. CRI&amp;P; C&amp;NW RRs. Creameries; elevators; rendering plant. Lake resort. Stock, grain, poultry farms.</b>						
Globe+	.....	Tu, Thur., Sun.	Independent	.....	1874 8 24 287 2.00	<b>3,482</b>
Paul C. Johnson, Editor; V. M. Vance, Publisher.						
Times+	.....	{Evg. ex. Sat. & Sun., Sun. M.	Independent	.....	1911 8 24 287 6.24	<b>\$3,480</b>
H. L. Refsell, Editor; P. F. Jaeger, Publisher.						
<b>WYKOFF (F7), pop. 426; Fillmore Co. (SE). 38 m SE of Rochester. CMSP&amp;P RR. Butter factory. Dairy, grain, stock, poultry farms.</b>						
Enterprise	.....	Thursday	Independent	.....	1883 6 26 280 1.50	<b>495</b>
Harold Gerth, Editor and Publisher.						
<b>YOUNG AMERICA (E6), pop. 296; Carver Co. (SC). 35 m SW of Minneapolis. M&amp;SL RR. Creamery. Diversified farming.</b>						
Eagle	.....	Friday	Independent	.....	1904 6 26 276 1.50	<b>650</b>
Eagle Publishing Company.						
<b>ZUMBRO FALLS (F6), pop. 186; Wabasha Co. (SE). 22 m N of Rochester. CMSP&amp;P RR. Creamery. Dairy, grain, stock, poultry farms.</b>						
Enterprise+	.....	Thursday	Independent	.....	1908 5 26 252 1.50	
W. R. Duncan, Editor and Publisher.						
<b>ZUMBROTA (F6), pop. 1,350; Goodhue Co. (SE). On Zumbro River, 25 m N of Rochester. CMSP&amp;P; CGW RRs. Manufactures butter, cheese, drain tile. Hatcheries. Dairy, poultry farms. Corn, barley, oats.</b>						
News	.....	Friday	Republican	.....	1885 6 26 280 1.00	<b>†1,525</b>
E. F. Davis, Editor; Rockne & Davis, Publishers.						

Circulation—★June and March A B C. Statements; §P.O. Statement; Bold face, sworn; †Publisher's Report; Light face, estimated. +Uses Mats. ◇Nonpareil ems, 12 to inch. ∇Agate lines, 14 to inch. †County Seat. Population—1930 Census.

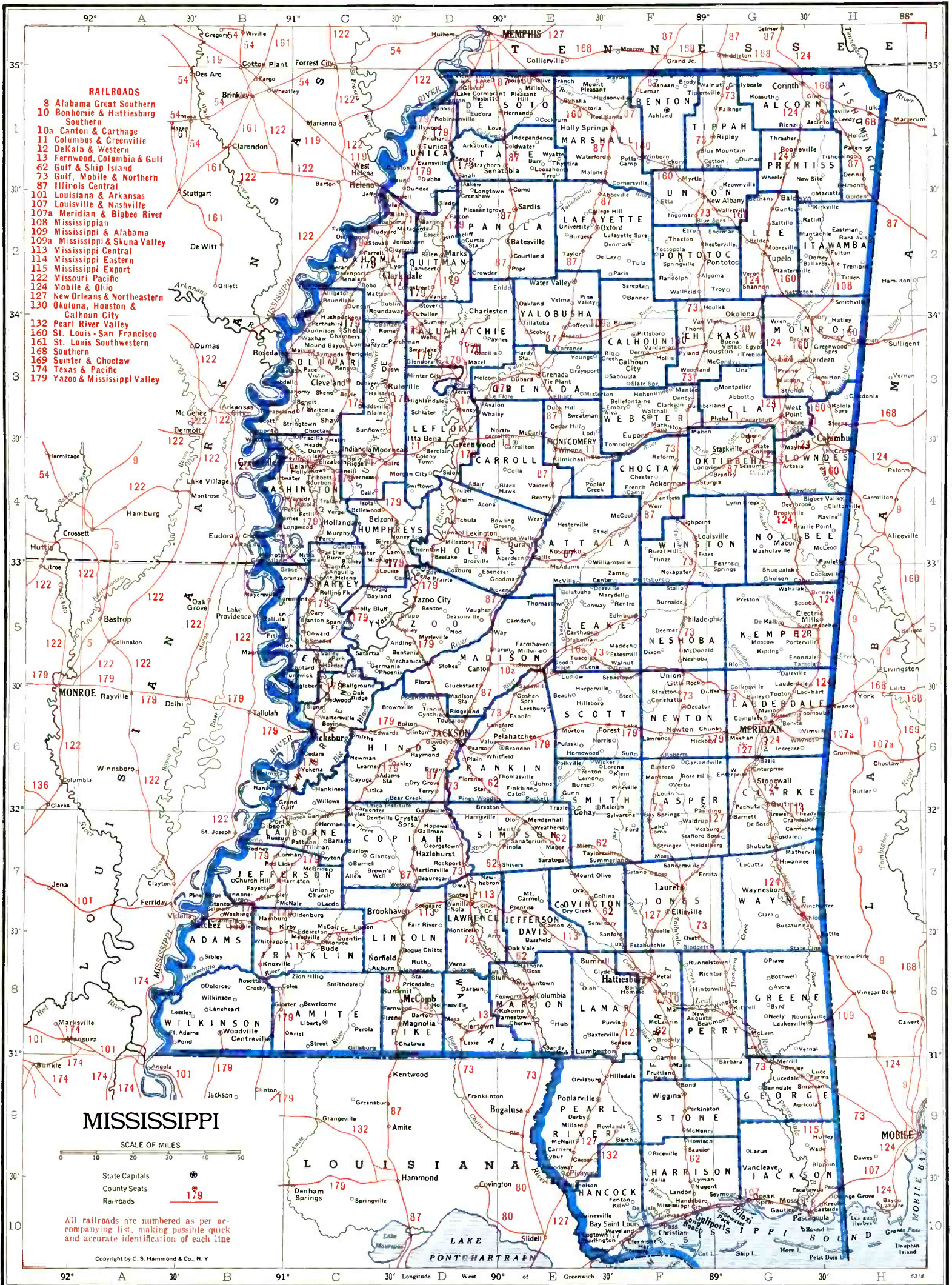

- RAILROADS**
- 8 Alabama Great Southern
  - 10 Bonhomet & Hattiesburg Southern
  - 10a Canton & Carthage
  - 11 Columbus & Greenville
  - 12 DeKalb & Western
  - 13 Fernwood, Columbia & Gulf
  - 62 Gulf & Ship Island
  - 73 Gulf, Mobile & Northern
  - 87 Illinois Central
  - 101 Louisiana & Arkansas
  - 107 Louisville & Nashville
  - 107a Meridian & Bigbee River
  - 108 Mississippi
  - 109 Mississippi & Alabama
  - 109a Mississippi & Skuna Valley
  - 113 Mississippi Central
  - 114 Mississippi Eastern
  - 115 Mississippi Export
  - 122 Missouri Pacific
  - 124 Mobile & Ohio
  - 127 New Orleans & Northeastern
  - 130 Okolona, Houston & Calhoun City
  - 132 Pearl River Valley
  - 160 St. Louis-San Francisco
  - 161 St. Louis Southwestern
  - 168 Southern
  - 169 Sumter & Choctaw
  - 174 Texas & Pacific
  - 179 Yazoo & Mississippi Valley

**MISSISSIPPI**



- State Capitals
- County Seats
- Railroads

All railroads are numbered as per accompanying list, making possible quick and accurate identification of each line

Copyright by C. S. Hammond & Co., N. Y.

# MISSISSIPPI

Population 1,961,000 (U. S. Estimate 1935)

State Capital, JACKSON

Mississippi is bounded on the north by Tennessee, east by Alabama, south by the Gulf of Mexico and Louisiana and west by the Mississippi River, which separates it from Louisiana and Arkansas. Its extreme length from north to south is 332 miles; average breadth, 142 miles. Its land area is 46,362 square miles; rank in area (1930), thirty-first.

The surface is generally hilly except in the Mississippi bottom, from Vicksburg to the Tennessee line and between the Mississippi and Yazoo Rivers, where it is low and swampy, subject to inundation and covered with a dense growth of timber. Below Vicksburg the surface for some miles inland is hilly and known as the "cane hills" or "bluffs" and has a generally productive soil. There is a particularly fertile prairie region in the northeast where one of the chief products, alfalfa, produces from three to five heavy crops each year. The southern part is chiefly a level pine region and furnishes good pasturage and quantities of timber, tar and turpentine. The soil of this tract, although sandy, is with fertilization, particularly adapted to truck farming. The forest wealth of the state is extensive and it ranks second among the states as a producer of cotton. The climate and production are sub-tropical. The Weather Bureau at Vicksburg gives the temperature (annual monthly mean) as 65.6; highest degree on record, 104; lowest, —1. Total annual precipitation, 51.93 inches.

Plantation life, reminiscent of the past, still prevails in this primarily agricultural state. Transportation is supplied by rail lines and the Mississippi River. The University of Mississippi, the largest institution of higher education in the State, is located at University (Oxford).

## POPULATION

Rank, among the states, twenty-fifth. Rural population (1930), 83.1%. Of the 999,856 white persons, 7,049 are foreign born: 864 from the British Isles; Italians, 1,613. The Negro population is 50.2%.

## AGRICULTURE

Number of farms (1935), 311,683. A decrease of 980 since 1930. Average acreage per farm, 63.1. Average value per farm, \$1,190. Value of land and buildings, \$370,838,658. Number of farms: 175 to 259 acres, 9,571; 100 to 174 acres, 28,301; 50 to 99 acres, 44,682; 20 to 49 acres, 109,480; tenant-operated farms, 217,564. Colored farmers, 169,006.

Gross receipts from sale of crops (1937), \$130,150,000; live stock and live stock products, \$26,275,000.

Cash income from chief crops (1937): cotton lint, \$96,300,000, rank, second; cottonseed, \$21,000,000, rank, second; all hay, \$1,600,000, rank, nineteenth; all corn, \$1,540,000, rank, seventeenth; tomatoes, \$1,277,000, rank, fifth. Other important crops are cabbage, pecans, sweet potatoes, potatoes.

Farm animals (on farms, 1937): mules and mule colts, \$43,227,000, rank, fifth; all cattle and calves, \$24,802,000, rank, twenty-ninth; swine and pigs, \$7,938,000, rank, nineteenth; horses and colts, \$7,231,000, rank, thirty-third.

Poultry and eggs (1937): chickens, \$1,220,000, rank, thirty-fifth; eggs, \$2,205,000, rank, thirty-seventh.

Dairy products (1936): creamery butter, 6,120,000 lbs.; American cheese, 8,071,000 lbs.; condensed and evaporated and dried milk, 37,254,000 lbs.; ice cream, 1,195,000 gallons; milk (1937), \$12,110,000.

## FISHERIES

Total catch (1936), \$926,145. Principal fish: shrimp, oysters. Total catch (Mississippi River and tributaries, 1931), \$123,000. Principal fish: buffalofish, catfish and bullfish.

## FORESTS

Total commercial forest area (1930), 18,293,000 acres. Lumber production (1936): 802 mills producing 1,260,730 M feet b. m.; lath, 32,951,000; shingles, 72 squares. Principal woods: yellow pine, oak, red gum, cypress, cottonwood. (For value see lumber and timber products under Manufactures.)

## MANUFACTURES

Number of establishments (1935), 1,062; employing 36,852. Value of products, \$121,931,115, rank, thirty-eighth. Leading industries (1935): lumber and timber products (not elsewhere classified), \$27,852,023; oil, cake, meal and cottonseed, \$24,577,961; butter, \$18,065,518; men's cotton collars, nightwear, shirts and work clothing, \$6,002,175; cotton manufactures, \$5,596,147; beverages, non-alcoholic, \$3,898,501; wood preserving, \$3,456,490; planing-mill products (including general millwork), \$3,171,016; bread and other bakery products, \$3,072,548; fertilizers, \$2,700,681; feeds, prepared (animal and fowl), \$2,679,870; printing and publishing (newspapers and periodicals), \$2,341,416; condensed and evaporated milk, \$2,338,980; wood distillation and charcoal manufacture, \$2,317,426; manufactured ice, \$2,051,577; canned and cured fish, crabs, shrimps, oysters and clams, \$1,957,393; boxes, wooden, except cigar boxes, \$1,475,408; canned and dried fruits and vegetables, canned and bottled juices, preserves, jellies, fruit butters, pickles and sauces, \$1,146,766; ice cream, \$1,087,922.

## MINERALS -

Total value (1936), \$3,832,000, rank, forty-second. Principal mineral products: natural gas, clay products, sand and gravel, stone.

## MISCELLANEOUS

Number of telephones (1937), 84,200, rank, thirty-eighth. Motor vehicles registered (1937), 226,286, rank, thirty-fourth. Number of families having radio sets (1937), 207,000, or 41.9%. Number of post offices (1936-37), 779; gross postal receipts, \$3,506,901.96, rank, thirty-fifth. Number of retail stores (1935), 15,136; sales, \$178,348,000.

MISSISSIPPI NEWSPAPER AND PERIODICAL STATISTICS

Newspapers		Periodicals	
Period of Issue	Number	Period of Issue	Number
Daily .....	20	Weekly .....	8
Evening Dailies .....	(16)	Monthly .....	9
Morning Dailies .....	(4)	Fortnightly .....	1
Daily, with Sunday edition.....	(7)		
Semi-weekly .....	4	Total Periodicals .....	18
Weekly .....	117		
Total Newspapers .....	141		
Total number of publications.....			159
County seats (indicated by †) having publications.....			87
Total number of towns having publications.....			122

LIST OF COUNTIES

Total number of counties 82.

County, Location on Map, and County Seat	Pop.	County, Location on Map, and County Seat	Pop.
Adams (SW), Natchez.....	23,564	Leflore (NWC), Greenwood.....	53,506
Alcorn (NE), Corinth.....	23,653	Lincoln (SW), Brookhaven.....	26,357
Amite (SW), Liberty.....	19,712	Lowndes (E), Columbus.....	29,987
Attala (C), Kosciusko.....	26,035	Madison (WC), Canton.....	35,796
Benton (N), Ashland.....	9,813	Marion (S), Columbia.....	19,923
Bolivar (W), Cleveland and Rosedale..	71,051	Marshall (N), Holly Springs.....	24,869
Calhoun (NC), Pittsboro.....	18,080	Monroe (NE), Aberdeen.....	36,141
Carroll (NC), Carrollton and Vaiden.....	19,765	Montgomery (NC), Winona.....	15,009
Chickasaw (NE), Houston and Okolona.....	20,335	Neshoba (E), Philadelphia.....	26,691
Choctaw (NC), Ackerman.....	12,339	Newton (EC), Decatur.....	22,910
Claiborne (SW), Port Gibson.....	12,152	Noxubee (E), Macon.....	25,560
Clarke (E), Quitman.....	19,679	Oktibbeha (E), Starkville.....	19,119
Clay (E), West Point.....	17,931	Panola (NW), Batesville and Sardis.....	23,648
Coahoma (NW), Clarksdale and Friar Point.....	46,327	Pearl River (S), Poplarville.....	19,405
Copiah (SW), Hazlehurst.....	31,614	Perry (SE), New Augusta.....	8,197
Covington (C), Collins.....	15,028	Pike (S), Magnolia.....	32,201
De Soto (N), Hernando.....	25,438	Pontotoc (NE), Pontotoc.....	22,034
Forrest (SE), Hattiesburg.....	30,115	Prentiss (NE), Booneville.....	19,265
Franklin (SW), Meadville.....	12,268	Quitman (NW), Marks.....	25,304
George (SE), Lucedale.....	7,523	Rankin (SC), Brandon.....	20,353
Greene (SE), Leakesville.....	10,644	Scott (C), Forest.....	20,914
Grenada (NC), Grenada.....	16,802	Sharkey (W), Rolling Fork.....	13,877
Hancock (S), Bay St. Louis.....	11,415	Simpson (SC), Mendenhall.....	20,897
Harrison (S), Gulfport.....	44,143	Smith (SC), Raleigh.....	18,405
Hinds (SWC), Jackson and Raymond..	85,118	Stone (S), Wiggins.....	5,704
Holmes (WC), Lexington.....	38,534	Sunflower (NW), Indianola.....	66,364
Humphreys (W), Belzoni.....	24,729	Tallahatchie (NW), Charleston and Sumner.....	35,568
Issaquena (W), Mayersville.....	5,734	Tate (NW), Senatobia.....	17,671
Itawamba (NE), Fulton.....	18,225	Tippah (N), Ripley.....	18,658
Jackson (SE), Pascagoula.....	15,973	Tishomingo (NE), Tuka.....	16,411
Jasper (SEC), Bay Springs and Paulding.....	18,634	Tunica (NW), Tunica.....	21,233
Jefferson (SW), Fayette.....	14,291	Union (N), New Albany.....	21,268
Jefferson Davis (S), Prentiss.....	14,281	Walthall (S), Tylertown.....	13,871
Jones (SE), Ellisville and Laurel.....	41,492	Warren (W), Vicksburg.....	35,785
Kemper (E), De Kalb.....	21,881	Washington (W), Greenville.....	54,310
Lafayette (N), Oxford.....	19,978	Wayne (E), Waynesboro.....	15,295
Lamar (S), Purvis.....	12,848	Webster (NC), Walthall.....	12,128
Lauderdale (E), Meridian.....	52,748	Wilkinson (SW), Woodville.....	13,957
Lawrence (S), Monticello.....	12,471	Winston (EC), Louisville.....	21,239
Leake (C), Carthage.....	21,803	Yalobusha (NC), Coffeeville and Water Valley.....	17,750
Lee (NE), Tupelo.....	35,313	Yazoo (WC), Yazoo City.....	37,262

For circulation figures for daily papers see also Daily Newspaper List in back of Directory. Occasionally it is possible to incorporate a later figure in that list.

	Estab	Cols	Width	Depth	Sub	Circ
<b>ABERDEEN</b> † (H3), pop. 3,925; Monroe Co. (NE). On Tombigbee River, at head of navigation, 28 m N of Columbus. IC; M&O; SLSF RRs. Manufactures lumber and dairy products, cottonseed oil. Pine and hardwood timber. Agriculture. Dairying, cotton, corn.						
Examiner +.....	Thursday.....	Democratic.....	1866	8	24 308 1.50	3,153
H. B. Sanders, Editor; R. W. Sanders, Publisher.						
<b>ACKERMAN</b> † (F4), pop. 1,169; Choctaw Co. (NC). 45 m SW of Columbus. GM&N; IC RRs. Manufactures lumber, butter, soda water. Timber. Agriculture.						
Choctaw Plaindealer.....	Friday.....	Democratic.....	1887	6	26 280 1.50	1,045
H. C. Seawright, Editor and Publisher.						
<b>AMORY</b> (H2 ½), pop. 3,214; Monroe Co. (NE). On Tombigbee River, 40 m N of Columbus. Miss; SLSF RRs. Lumber, cotton-oil mills; garment factory. Timber; gas wells. Diversified farming. Cotton, corn.						
Advertiser +.....	Thursday.....	Democratic.....	1906	7	24 280 1.00	12,635
Theron D. Harden, Editor and Publisher.						
News +.....	Thursday.....	Democratic.....	1917	7	24 280 1.50	2,750
Mrs. W. Willis, Editor; W. O. Willis, Publisher.						

Circulation—★June and March A.B.C. Statements; †P.O. Statement; Bold face, sworn; ‡Publisher's Report; Light face, estimated. +Uses Mats. ◇Nonpareil ems, 12 to inch. ▽Average lines, 14 to inch. †County Seat. Population—1930 Census.



	Estab	Cols	Width	Depth	Sub	Circ
<b>ASHLAND</b> † (F1), pop. 228; Benton Co. (N). 61 m SE of Memphis, Tenn. Railroad station, Holly Springs. SLSF; IC RRs. Lumber mill. Timber. Diversified farming. Cotton, corn, hay, sweet potatoes.						
Southern Advocate.....Thursday.....	1907	6	26	276	1.00	
G. P. Harrison, Editor and Publisher.						
<b>BALDWYN</b> (G1 ½), pop. 1,106; Lee Co. (NE). 80 m N of Columbus. M&O RR. On Great Lakes to Gulf Highway. Manufactures feed, lumber, garments, brick and tile. Cotton gins; creamery. Diversified farming. Cotton.						
Home Journal +.....Thursday.....Democratic.....	1883	7	24	280	1.00	\$2,000
F. P. Newman, Editor; A. L. Coggins, Publisher.						
<b>BATESVILLE</b> † (E2), pop. 1,062; Panola Co. (NW). 58 m S of Memphis, Tenn. IC RR. Cotton gins; stave mill. Timber. Agriculture. Cotton, corn, hay.						
Panolian.....Thursday.....Democratic.....	1881	6	26	280	1.50	\$1,200
Wilmer Kennedy, Editor and Publisher.						
<b>BAY ST. LOUIS</b> † (F10), pop. 3,724; Hancock Co. (S). On a bay of the Gulf of Mexico. 52 m NE of New Orleans, La. L&N RR. Seafood packing. Bottling works. Winter resort. Dairy and truck farms.						
Sea Coast Echo +.....Friday.....Democratic.....	1892	7	26	308	2.00	
Chas. G. Moreau, Editor and Publisher.						
<b>BAY SPRINGS</b> † (F6 ½), pop. 927; Jasper Co. (SEC). 21 m NW of Laurel. GM&N RR. Saw and stave mills; cotton gins. Timber. Agriculture. Cotton, corn, potatoes.						
Jasper County News +.....Thursday.....Democratic.....	1890	7	24	280	1.00	
H. H. Crisler, Jr., Editor and Publisher.						
<b>BELMONT</b> (H1 ½), pop. 703; Tishomingo Co. (NE). 167 m SE of Memphis. IC RR. Lumber mill. Timber. Agriculture. Cotton, corn, hay.						
Tri-County News.....Thursday.....Independent.....	1928	6	26	280	1.00	700
A. H. Barham, Editor; Tri-County News, Publisher.						
<b>BELZONI</b> † (C4), pop. 2,735; Humphreys Co. (W). On Yazoo River, navigable, 35 m SE of Greenville. Y&MV RR. Saw mills; cotton gins; bottling works; machine shop and foundry. Cotton farms.						
Banner +.....Thursday.....Democratic.....	1902	6	26	280	2.00	850
W. L. Toney, Editor; Banner Printing Company.						
<b>BILOXI</b> (G10), pop. 14,859; Harrison Co. (S). On Gulf of Mexico, 12 m E of Gulfport. L&N RR. Packs and ships seafood. Manufactures beverages. Boat-building and repairing yard; machine shops. Shrimp and oyster fisheries. Summer and winter resort. Dairy, poultry farms.						
Herald—See Gulfport.						
News +.....Friday.....Independent.....	1925	8	24	308	2.00	\$4,200
Ray McKay, Editor and Publisher, Pass Christian.						
<b>BOONEVILLE</b> † (G1), pop. 1,703; Prentiss Co. (NE). 75 m S of Jackson, Tenn. M&O RR. Lumber mill; shirt factory; cotton gins. Pine and hardwood timber; clay pits. Diversified farming. Cotton, corn, hay.						
Banner +.....Friday.....Democratic.....	1898	6	26	280	1.00	
Thomas L. Battersworth, Editor and Publisher.						
Independent +.....Thursday.....Democratic.....	1923	7	24	280	1.00	\$2,411
W. H. Anderson, M.D., Editor; Booneville Printing Company.						
Mississippi Doctor.....Monthly.....Med. & Surg.....	1922	2	35	126	x1.00	1,410
W. H. Anderson, M.D., Editor; Mississippi State Medical Assn., Publisher.						
<b>BRANDON</b> † (E6), pop. 692; Rankin Co. (SC). 13 m E of Jackson. Y&MV RR. Saw mills; cotton gin. Pine timber. Diversified farming. Cotton, corn, sweet potatoes.						
Church News of the Diocese.....Monthly.....Episcopal.....	1850	7	26	287	1.00	
of Mississippi.....Not issued during July and August.						
Rev. Val. H. Sessions, Editor; Bishop and Diocese of Mississippi, Publisher.						
News +.....Thursday.....Democratic.....	1890	8	24	287	2.00	\$3,025
M. L. Winn, Editor; C. W. Winn, Publisher.						
<b>BROOKHAVEN</b> † (D7), pop. 5,288; Lincoln Co. (SW). 56 m SW of Jackson. IC; MC RRs. Lumber mills; creamery; machine shop; bottling works; cotton gins; garment factory. Pine, hardwood timber. Farming. Cotton, truck crops.						
Leader +.....Wed. & Sat.....Democratic.....	1882	7	26	304	2.50	2,260
Brookhaven Leader, Publisher.						
Lincoln County Times.....Thursday.....Democratic.....	1889	7	26	308	1.50	\$1,740
L. H. Bowen, Editor and Publisher.						
<b>BRUCE</b> (F2 ½), pop. 946; Calhoun Co. (NC). 120 m SE of Memphis, Tenn. M&SV RR. Manufactures hardwood flooring. Saw mills; cotton gins. Pine timber. Agriculture. Cotton, corn, sweet potatoes.						
Beacon +.....Thursday.....Democratic.....	1938	8	24	280	1.50	\$550
Christine Schuh, Editor; J. R. Owen and W. O. Rutledge, Jr., Publishers.						
<b>CALHOUN CITY</b> (F3), pop. 1,012; Calhoun Co. (NC). 64 m SW of Tupelo. OH&CC RR. Cotton gins; saw mills; chair stock factory. Timber. Agriculture. Poultry, cotton.						
Monitor-Herald +.....Thursday.....Democratic.....	1900	7	24	276	1.50	
Stanley Murphree, Editor; Murphree Bros. & Co., Inc., Publisher.						
<b>CANTON</b> † (D5), pop. 4,725; Madison Co. (WC). 24 m NE of Jackson. C&C; IC RRs. Manufactures lumber, plant food. Cotton gins. Pine, hardwood timber. Diversified farming. Cotton, corn, hay.						
Madison County Herald +.....Thursday.....Democratic.....	1906	8	24	308	2.00	1,320
C. N. Harris, Editor and Publisher.						
<b>CARROLLTON</b> † (E3 ½), pop. 523; Carroll Co. (NC). 100 m N of Jackson. C&G RR. Lumber mills; cotton gins. Timber. Agriculture. Cotton, corn, hay.						
Conservative +.....Friday.....Democratic.....	1865	7	24	276	1.50	1,065
W. D. Neal, Editor and Publisher.						

Circulation—★June and March A.B.C. Statements; §P.O. Statement; Bold face, sworn; †Publisher's Report; Light face, estimated. +Uses Mats. ◇Nonpareil ems. 12 to inch. ∇Agate lines. 14 to inch. †County Seat. Population—1930 Census. xSubscription included in membership fee.

MISSISSIPPI

Directory of Newspapers and Periodicals, 1939

	Established	Cols	Width	Depth	Sub	Circ	
<b>CARTHAGE</b> † (E5), pop. 998; Leake Co. (C). On Pearl River, 50 m NE of Jackson. C&C RR. Manufactures lumber and brick. Bottling works. Pine, hardwood timber. Agriculture. Cotton, corn, cattle.							
Carthaginian +	Thursday	Democratic	1872	6	26	276 1.50	\$1,500
M. M. Keith, Editor and Publisher.							
<b>CENTREVILLE</b> (B8), pop. 1,344; Wilkinson Co. (SW). 45 m N of Baton Rouge, La. Y&MV RR. Pine, hardwood timber. Cotton, truck, cattle farms.							
Jeffersonian	Friday	Independent	1890	5	24	224 1.00	700
C. G. Grubb, Editor; Grubb Printing Company.							
<b>CHARLESTON</b> † (D2 ½), pop. 2,014; Tallahatchie Co. (NW). 90 m S of Memphis, Tenn. Y&MV RR. Manufactures lumber and feed. Cotton gins. Clay, fuller's earth, sand and gravel pits; hardwood timber. Agriculture. Cotton.							
Mississippi Sun	Thursday	Ind. Dem.	1920	7	24	270 1.50	1,300
W. S. Meriwether, Editor; Charleston Publishing Co., Inc.							
<b>CLARKSDALE</b> † (D2), pop. 10,043; Coahoma Co. (NW). 60 m N of Greenwood. Y&MV RR. Manufactures cottonseed products, lumber. Cotton gins. Cotton market. Timber. Agriculture.							
Delta Messenger + (Negro)	Sunday	Non-partisan	1937	8	24	294 2.00	3,844
F. L. Durden, Editor; Register Publishing Co., Inc.							
Register +	Evg. ex. Sun.	Ind. Dem.	1908	8	24	294 7.50	\$5,249
Dortch Campbell, Editor; Register Publishing Company, Inc.							
<b>CLEVELAND</b> † (C3), pop. 3,240; Bolivar Co. (W). 35 m NE of Greenville. Y&MV RR. Cotton market. Bottling works; hatchery. Delta State Teachers College. Agriculture, especially cotton.							
Bolivar Commercial +	Friday	Ind. Dem.	1917	7	24	276 1.50	
Richard E. Davis, Editor and Publisher.							
Bolivar County News +	Thursday	Non-partisan	1936	6	26	280 1.00	1,927
C. C. Davis, Editor and Publisher.							
Enterprise +	Wednesday	Democratic	1899	7	26	301 1.50	
C. K. Glasco, Editor and Publisher.							
<b>CLINTON</b> (D6), pop. 912; Hinds Co. (SWC). 8 m W of Jackson. M&MV RR. Saw mill; cotton gin. Mississippi College. Agriculture.							
Mississippi Collegian	Thursday	Collegiate	1915	6	24	238 1.00	
Students of Mississippi College, Editors and Publishers.							
<b>COFFEEVILLE</b> † (E2 ½), pop. 486; Yalobusha Co. (NC). 105 m SE of Memphis, Tenn. IC RR. Stock, dairy, poultry, grain farms. Cotton, corn, watermelons.							
Courier	Friday	Democratic	1900	6	26	280 1.50	1,100
G. E. Denley, Editor and Publisher.							
<b>COLLINS</b> † (E7), pop. 935; Covington Co. (S). 62 m S of Jackson. G&SI RR. Cotton gin. Cotton, dairy, truck farms.							
News-Commercial +	Friday	Democratic	1902	6	26	276 1.00	880
J. D. Arrington, Editor; J. D. Arrington and H. D. Gillis, Publishers.							
<b>COLUMBIA</b> † (E8), pop. 4,833; Marion Co. (S). On Pearl River, 95 m SE of Jackson. FC&G; G&SI; NOGN RRs. Manufactures boxes, veneer, canned vegetables, garments, naval stores. Bottling works. Pine timber. Agriculture. Cotton, potatoes, truck crops.							
Columbian-Progress +	Thursday	Democratic	1901	7	26	308 1.50	
W. A. Seay, Editor; Columbia Publishing Company.							
<b>COLUMBUS</b> † (H3 ½), pop. 10,743; Lowndes Co. (E). On Tombigbee River, 150 m NE of Jackson. C&G; M&O; SLSF; SOU RRs. Manufactures brick, monuments and caskets, wheels, concrete pipe, lumber, staves. Cotton mills; creameries; cheese and garment factories. Mississippi State College for Women. Timber. Diversified farming. Truck crops.							
Commercial Dispatch +	Evg. ex. Sat. & Sun., Sun. M.	Democratic	1926	8	24	290 7.00	5,200
Birney Imes, Editor; Commercial Dispatch Publishing Company.						Sunday circ.	5,200
Spectator	Tuesday	Collegiate	1907	8	24	294 x1.00	1,350
Student Body of Mississippi State College for Women, Publisher.							
<b>CORINTH</b> † (H1), pop. 6,220; Alcorn Co. (NE). 57 m S of Jackson, Tenn. SOU; IC; M&O RRs. Manufactures men's pants, hosiery, lumber, cottonseed and corn products, engines and boilers. Pine, oak timber. Agriculture. Cotton, corn, strawberries, poultry.							
Corinthian +	Evg. ex. Sun.	Democratic	1895	7	26	280 6.00	\$2,141
Corinthian +	Thursday	Democratic	1894	7	26	280 1.00	3,122
J. C. Bishop, Editor; Klyce & Bishop, Publishers.							
<b>CRYSTAL SPRINGS</b> (D6 ½), pop. 2,257; Copiah Co. (SW). 25 m SW of Jackson. IC RR. Manufactures boxes and crates. Saw mills. Pine timber. Truck farms. Peas, cabbage, tomatoes.							
Meteor +	Friday	Democratic	1881	7	26	301 1.00	
T. F. Godwin, Editor and Publisher.							
<b>DECATUR</b> † (F5 ½), pop. 654; Newton Co. (EC). 30 m W of Meridian. GM&N RR. Bank, Union. Cotton gins. Pine timber. Dairy, stock farms. Cotton, corn.							
Newton County News	Friday	Democratic	1930	6	26	273 1.00	\$400
Murphy Weir, Editor and Publisher.							
<b>DE KALB</b> † (G5), pop. 888; Kemper Co. (E). 30 m N of Meridian. DK&W RR. Saw mills; cotton gins. Pine timber. Agriculture. Cotton, corn, potatoes.							
Kemper Co. Messenger +	Wednesday	Democratic	1932	6	26	280 1.00	\$875
John Gewin, Editor and Publisher.							
<b>DREW</b> (C3), pop. 1,373; Sunflower Co. (NW). 40 m NE of Greenville. Y&MV RR. Cotton ginned; candy manufactured. Cotton farms.							
Leader +	Thursday	Democratic	1919	7	24	273 2.00	
Delta Printing and Publishing Co., Ruleville.							

Circulation—★June and March A.B.C. Statements; §P.O. Statement; Bold face, sworn; †Publisher's Report; Light face, estimated. + Uses Mats. ◊ Nonpareil ems. 12 to inch. ▽ Agate lines. 14 to inch. †County Seat. Population—1930 Census. √ Issued only during academic year. x Subscription included in membership fee.

Directory of Newspapers and Periodicals, 1939

MISSISSIPPI

	Estab	Cols	Width	Depth	Sub	Circ
<b>DURANT</b> (E4 1/2), pop. 2,480; Holmes Co. (WC). 60 m NE of Jackson. IC; Y&MV RRs. Manufactures lumber, wagons. Cotton gins. Railroad shops. Pine, gum, oak timber. Agriculture. Cotton, corn, truck crops.						
News + ..... Thursday.....Democratic.....1878	6	26	280	2.00		\$1,300
Hazel Brannon, Editor and Publisher.						
<b>ELLISVILLE</b> † (F7), pop. 2,127; Jones Co. (SE). 7 m S of Laurel. SOU RR. Cotton gins; saw mills. Timber. Agriculture. Cotton, corn, potatoes.						
Progress-Item + ..... Thursday.....Democratic.....1923	6	26	276	1.00		880
F. B. Black, Editor and Publisher.						
<b>EUPORA</b> (F3), pop. 1,092; Webster Co. (NC). 60 m E of Greenwood. C&G RR. Saw mills; cotton gins. Pine, hardwood timber. Agriculture. Cotton, corn, potatoes.						
Webster Progress + ..... Thursday.....Independent.....1919	6	26	276	1.50		1,400
Ned Lee, Editor; Cook & Lee, Publishers.						
<b>FAYETTE</b> † (B7), pop. 848; Jefferson Co. (SW). 22 m NE of Natchez, Miss. Y&MV RR. Manufactures lumber, ice. Cotton gin. Pine timber. Agriculture. Cotton, corn.						
Chronicle.....Friday.....Democratic.....1866	7	26	294	2.00		
B. C. Knapp, Editor and Publisher.						
<b>FOREST</b> † (E6), pop. 2,176; Scott Co. (C). 47 m E of Jackson. Y&MV RR. Manufactures lumber, ice. Cotton gins. Pine, hardwood timber. Agriculture. Cotton, corn.						
News-Register + ..... Thursday.....Democratic.....1867	8	24	308	1.50		
R. F. Schmidt, Editor; Scott County Publishing Company.						
<b>FULTON</b> † (H2), pop. 927; Itawamba Co. (NE). On Tombigbee River, 60 m N of Columbus. Miss. RR. Manufactures hardwood lumber. Timber. Agriculture. Cotton, corn, sorghum.						
News-Beacon + ..... Thursday.....Democratic.....1903	6	26	276	1.00		\$2,045
T. D. Harden, Editor; E. D. Wright and T. D. Harden, Publishers.						
<b>GLOSTER</b> (C8), pop. 1,139; Amite Co. (SW). 40 m W of McComb. Y&MV RR. Manufactures pepper. Saw mill. Pine timber. Agriculture. Cotton, corn.						
Record.....Friday.....Democratic.....1888	6	26	280	1.50		\$775
W. V. Caulfield, Editor and Publisher.						
<b>GREENVILLE</b> † (B4), pop. 14,807; Washington Co. (W). On Mississippi River, 58 m W of Greenwood. Ferry across river. C&G; Y&MV RRs. Manufactures boxes, lumber, cottonseed oil, wall board, hoops. Bottling works. Fisheries. Hardwood timber. Agriculture. Cotton, alfalfa, soy beans.						
Delta Democrat-Times + ..... Evg.ex.Sat.& Sun., Sun. M. Democratic.....1896	7	26	280	6.00		
Hodding Carter, Editor; Greenville Newspaper and Printing Co., Inc., Publisher.						
Democrat-Times + ..... Thursday.....Ind. Dem.....1888	7	26	280	1.50		\$619
Ernest Smith, Editor; Greenville Newspaper and Ptg. Co., Inc., Publisher.						
Delta Weekly + ..... Monday.....Non-partisan.....	3	36	210	2.00		5,161
Hodding Carter, Editor; Delta Publishing Company.						
<b>GREENWOOD</b> † (D3 1/2), pop. 11,123; Leflore Co. (NWC). On Yazoo River, 65 m NE of Greenville. C&G; Y&MV RRs. Extensive buying of cotton. Manufactures cottonseed products, radio testing instruments, medicines, trailers. Bottling works. Cotton plantations.						
Commonwealth + ..... Evg.ex.Sun.....Democratic.....1905	8	24	287	7.80		\$3,975
Littleton Upshur, Editor; Sumter Gillespie, Publisher.						
<b>GRENADA</b> † (E3), pop. 4,349; Grenada Co. (NC). 35 m NE of Greenwood. IC; Y&MV RRs. Manufactures flour and corn products, ice cream and dairy products, lumber. Cotton gins. Timber. Agriculture. Cotton, corn, dairying.						
Grenada County Weekly.....Thursday.....Democratic.....1927	6	26	280	1.50		1,720
W. W. Whitaker, Editor; Mrs. W. W. Whitaker, Publisher.						
Sentinel + ..... Thursday.....Democratic.....1852	7	24	280	1.50		1,750
Star + ..... Evg.ex.Sun.....Democratic.....1934	7	24	277			1,370
Frank Jones, Publisher.						
<b>GULFPORT</b> † (F10), pop. 12,547; Harrison Co. (S). On Gulf of Mexico, 12 m W of Biloxi. L&N; G&SI RRs. Boat connections. Seafood canneries; bottling works. Manufactures lumber, naval stores, fertilizer, shirts. Gulf Coast Military Academy. Summer and winter resort. Agriculture. Cotton, vegetables.						
Guide + ..... Friday.....Democratic.....1925	5	24	220	2.00		\$3,900
Clayton Rand, Editor and Publisher.						
Herald + ..... Evg.ex.Sun.....Democratic.....1884	8	24	294	7.80		★\$7,172
Also circulates in Biloxi. G. P. Money, Editor; W. G. and E. P. Wilkes, Publishers.						
<b>HATTIESBURG</b> † (F8), pop. 18,601; Forrest Co. (SE). 70 m N of Gulfport. B&HS; MC; SOU; GM&N; G&SI RRs. Manufactures lumber, lumber products, explosives, chemicals and naval stores, concrete pipes, paint. Creosoting plant; silk mill. In center of yellow pine region. State Teachers College; Mississippi Woman's College Diversified farming. Cotton, corn, truck products.						
American + ..... Evg.ex.Sun.....Democratic.....1917	8	24	294	7.00		\$7,620
C. G. A. Harmon, Editor; Hattiesburg American, Inc., Publisher.						
Student Printz.....Friday.....Teachers Coll.....1927	6	24	252	x1.00		
Students of the State Teachers College, Publishers.						
<b>HAZLEHURST</b> † (D7), pop. 2,477; Copiah Co. (SW). 32 m SW of Jackson. IC RR. Fertilizer, box factories; cottonseed-oil mill; creamery. Pine, hardwood timber. Diversified farming. Cotton, tomatoes, cabbage.						
Copiah County News + ..... Thursday.....Non-partisan.....1935	6	26	280	1.00		1,254
E. M. Lewis, Editor; Lewis-Selman Printing Company, Publisher.						
Courier + ..... Mon.&Thurs.....Democratic.....1895	7	24	280	1.00		1,016
J. L. McCorkle, Editor; Mississippi Publishers, Inc.						

Circulation—★Sept. A.B.C. Statement; ★June and March A.B.C. Statements; \$P.O. Statement; Bold face, sworn; †Publisher's Report; Light face, estimated. + Uscs Mats, ◇Nonpareil ems. 12 to inch. ▽Agate lines, 14 to inch. ‡County Seat. Population—1930 Census. xSubscription included in membership fee.

MISSISSIPPI

Directory of Newspapers and Periodicals, 1939

	Estab	Cols	Width	Depth	Sub	Circ
<b>HERNANDO</b> † (E1), pop. 938; De Soto Co. (N). 22 m S of Memphis, Tenn. IC RR. Saw mills; cotton gins. Hardwood and cypress timber. Agriculture.						
Times Promoter.....	Thursday.....	Ind. Dem.....	1897	7	26 27 1/2	1.50
W. N. Darden, Editor and Publisher.						†785
<b>HOLLY SPRINGS</b> † (F1), pop. 2,271; Marshall Co. (N). 42 m SE of Memphis, Tenn. SLSF; IC RRs. Stoneware and fire brick manufactured. Cotton gins; bottling works. Rust College (Negro). Diversified farming. Cotton, corn, hay.						
South Reporter +.....	Thursday.....	Democratic.....	1865	6	26 27 1/2	2.00
C. H. Curd, Editor and Publisher.						1,000
<b>HOUSTON</b> † (G3), pop. 1,477; Chickasaw Co. (NE). 45 m NW of Columbus. OH&CC; GM&N RRs. Manufactures hardwood lumber. Timber. Agriculture. Cotton, corn, dairying.						
Times-Post +.....	Thursday.....	Ind. Dem.....	1905	7	24 28 1/2	1.50
G. T. Golson, Editor and Publisher.						†1,800
<b>INDIANOLA</b> † (C4), pop. 3,116; Sunflower Co. (NW). 100 m N of Jackson. C&G RR. Manufactures cottonseed products. Agriculture. Cotton, oats, hay. Alfalfa.						
Enterprise +.....	Thursday.....	Democratic.....	1896	6	26 28 1/2	1.50
W. E. Chapman, Editor and Publisher.						‡510
Sunflower Tocsin.....	Thursday.....	Democratic.....	1886	7	24 28 1/2	1.50
J. A. Richardson, Editor; Sunflower Tocsin, Publisher.						‡750
<b>IUKA</b> † (H1), pop. 1,441; Tishomingo Co. (NE). 115 m E of Memphis. SOU RR. Resort, mineral springs. Gravel pits; pine timber. Agriculture. Cotton, corn, hay.						
Vidette +.....	Thursday.....	Democratic.....	1884	6	26 27 1/2	1.00
R. M. Sparks, Editor; The Vidette, Publisher.						
<b>JACKSON</b> † (D6), pop. 48,282; Hinds Co. (SWC). The State Capital. On Pearl River, 45 m E of Vicksburg, IC; GM&N; Y&MV; G&SI RRs. Airport. Important cottonseed-oil manufacturing and distributing center. Railroad shops; fertilizer and bottling works; creosoting company; lumber mills. Manufactures valves, fittings, heating and plumbing materials, fruit crates, boxes, caskets and incubators, overalls, hand agricultural implements. Four banks; bank clearings (12-31-37), \$83,111,012; deposits (12-31-37), \$26,886,152. 10,522 electric (AC) meters; 9,396 gas (nat.) meters; 18,500 telephones. Bellhaven College (women); Millsaps College and Negro institutions.						
Baptist Record.....	Thursday.....	Baptist.....	1878	4	27 18 1/2	1.50
P. I. Lipsey, Editor; Mississippi Baptist Convention, Publisher, P. O. Box 530.						14,500
Bellhaven Miss v.....	Bi-weekly.....	Collegiate.....	1924	4	27 17 1/2	x1.00
Students of Bellhaven College, Editors and Publishers.						400
Clarion-Ledger +.....	Every Morn.....	Democratic.....	1837	8	24 29 1/2	7.80
T. M. Hederman, Sr., Editor; Mississippi Publishers Corp.						★28,336
News +.....	{Evg. ex. Sun., Sun. Morn.}	Democratic.....	1892	8	24 29 1/2	7.80
Frederick Sullens, Editor; Mississippi Publishers Corp.						★31,754
Cj-operative Farmer.....	Monthly.....	Cotton & Agric.....	1922	4	26 19 1/2	x.50
Lewis Henderson, Ed.; Mississippi Federated Co-operatives, Pub., P. O. Box 1570.						104,603
Mississippian +.....	Friday.....	Democratic.....	1927	8	24 29 1/2	1.50
Albert C. Anderson, Editor; Weekly Mississippian, Inc., Publisher.						
Mississippi Banker.....	Monthly.....	Banking.....	1914	2	36 11 1/2	x2.00
G. B. Power, Ed.; Miss. Bankers Assn., Pub., Capital National Bank Bldg.						247
Mississippi Educational Advance v.....	Monthly.....	Educational.....	1910	3	27 14 1/2	x1.50
W. N. Taylor, Editor; Mississippi Education Assn., Pub., P. O. Box 826.						8,443
Mississippi Highways.....	Monthly.....	{H'way Constr. & Mainten.}	1931	2	42 14 1/2	2.00
Mrs. Halla May Pattison, Editor; Mississippi State Highway Dept., Publisher.						650
Mississippi Visitor.....	Monthly.....	Presbyterian.....	1911	4	24 15 1/2	.50
R. E. Hough, D.D., Ed.; Synod of Miss. Presby. Church, Pub., 1108 W. Capitol St.						‡2,250
Purple and White v.....	Saturday.....	Collegiate.....	1907	6	24 23 1/2	2.00
Students of Millsaps College, Editors and Publishers.						
<b>KOSCIUSKO</b> † (E4 1/2), pop. 3,237; Attala Co. (C). 85 m NE of Jackson. IC RR. Manufactures cottonseed products, evaporated milk, lumber, brick, mattresses. Pine, oak, hickory timber. Stock, dairy, poultry farms. Cotton, corn, hay.						
Star-Herald +.....	Thursday.....	Democratic.....	1866	8	24 30 1/2	1.50
Stokes Sanders, Editor; Sanders & Sanders, Publishers.						†1,485
<b>LAUREL</b> † (F7), pop. 18,017; Jones Co. (SE). 55 m SW of Meridian. G&SI; SOU; GM&N RRs. Manufactures insulation and building board, lumber, furniture, boxes, veneer, starch, hoes, fertilizer, turpentine, rosin, boys' garments, wagons, machine shop and foundry products, cotton cloth and oils, canned vegetables, toothpaste. Bottling works. Pine, hardwood timber. Agriculture.						
Leader-Call +.....	Evg. ex. Sun.....	Independent.....	1911	8	24 28 1/2	7.80
Harriet S. Gibbons, Editor; Thos. M. Gibbons, Publisher, 540 Central Ave.						6,530
<b>LEAKESVILLE</b> † (G8), pop. 662; Greene Co. (SE). 45 m SE of Hattiesburg. M&A RR. Manufactures veneer and lumber, feed. Agriculture.						
Greene County Herald.....	Friday.....	Democratic.....	1898	7	26 30 1/2	1.50
W. E. Manasco, Editor and Publisher.						
<b>LELAND</b> (C4), pop. 2,426; Washington Co. (W). 8 m E of Greenville. Y&MV; C&G RRs. Cottonseed-oil mill. Agriculture. Cotton, alfalfa.						
Enterprise +.....	Friday.....	Democratic.....	1901	7	24 28 1/2	2.00
Royall Frazier, Editor; Leland Publishing Company, Inc.						‡814
<b>LEXINGTON</b> † (D4), pop. 2,590; Holmes Co. (WC). 58 m N of Jackson. Y&MV RR. Saw mills; cotton gins. Timber. Agriculture. Cotton, corn, truck crops.						
Advertiser +.....	Thursday.....	Democratic.....	1838	6	26 28 1/2	2.00
Tom Shepherd, Editor; Advertiser Publishing Company.						1,519

Circulation—★June and March A.B.C. Statements; †P.O. Statement; Bold face, sworn; ‡Publisher's Report; Light face, estimated. +Uses Mats. ◊Nonpareil ems. 12 to incl. ▽Agate ems. 14 to incl. †County Seat. Population—1930 Census. √Issued only during academic year. xSubscription included in membership fee.

	Estab	Cpls	Width	Depth	Sub	Circ
<b>LIBERTY</b> † (C8), pop. 551; Amite Co. (SW). 60 m SE of Natchez. Railroad station, McComb. IC RR. Timber. Dairy, truck farms. Cotton. Southern Herald.....Friday.....Democratic.....1859 5 26 266 1.50 Alta Stratton, Editor and Publisher.						
<b>LOUISVILLE</b> † (F4), pop. 3,013; Winston Co. (EC). 45 m SW of Columbus. GM&N RR. Creosoting plant; creamery; planing mill; brick factory. Cotton gins. Pine and hardwood timber. Dairy, poultry, grain farms. Cotton, corn. Winston County Journal+.....Friday.....Democratic.....1892 7 24 287 1.50 \$1,950 W. C. Hight, Editor and Publisher.						
<b>LUCEDALE</b> † (G9), pop. 834; George Co. (SE). 38 m NW of Mobile, Ala. GM&N RR. Canning factory; lumber mills; cotton gin. Nursery. Timber. Agriculture. George County Times+.....Friday.....Democratic.....1904 6 26 276 1.50 E. G. Sellers, Editor and Publisher.						
<b>McCOMB</b> (C8), pop. 10,057; Fike Co. (S). 75 m S of Jackson. IC RR. Manufactures drapery products. Cotton and saw mills; bottling plant. Dairy and truck farms. Cotton, corn, sweet potatoes. Enterprise+.....Evg.ex.Sun.....Democratic.....1889 8 24 287 5.00 \$5,039 J. O. Emmerich, Editor and Publisher. Journal+.....{Evg.ex.Sat. Democratic.....1903 8 24 287 4.80 \$4,960 & Sun. H. Rey Bonney, Editor and Publisher.						
Mississippi Veteran.....Monthly.....Amer. Legion.....1924 8 26 287 x1.00 11,316 R. D. Morrow, Editor; American Legion of Mississippi, Publisher.						
<b>MABEN</b> (F3), pop. 508; Oktibbeha Co. (E). 60 m W of Columbus. C&G; GM&N RRs. Lumbering and cotton ginning. Pine timber. Poultry, dairy farms. Cotton, corn. Press.....Friday.....Democratic.....1904 4 26 189 1.00 John L. Lovett, Editor; E. Lovett & Son, Publishers.						
<b>MACON</b> † (G4), pop. 2,198; Noxubee Co. (E). 60 m N of Meridian. M&O RR. Manufactures cottonseed products, condensed milk, lumber. Pine timber. Dairy farms. Cotton, corn. Beacon+.....Friday.....Democratic.....1849 6 26 280 1.50 Douglas C. Ferris, Editor and Publisher.						
<b>MAGEE</b> (E7), pop. 964; Simpson Co. (S). 45 m SE of Jackson. G&SI RR. Cotton gin. Agriculture. Cotton, corn. Courier+.....Thursday.....Democratic.....1901 6 26 280 1.00 1,200 H. D. Gillis, Editor and Publisher.						
<b>MAGNOLIA</b> † (D8), pop. 1,660; Pike Co. (S). 7 m S of McComb. IC RR. Manufactures cottonseed oil, cotton goods, lumber, sirup. Timber. Agriculture. Cotton, corn. Gazette+.....Friday.....Democratic.....1872 6 24 280 1.50 Jos. E. Norwood, Editor and Publisher.						
<b>MARKS</b> † (D2), pop. 1,258; Quitman Co. (NW). 21 m E of Clarksdale. Y&MV RR. Manufactures caskets. Cotton gins. Agriculture. Cotton, corn, hay. Quitman County Democrat.....Thursday.....Democratic.....1905 6 26 280 1.50 \$1,440 S. L. Barnes, Editor; Barnes & Snider, Publishers.						
<b>MAYERSVILLE</b> † (B5), pop. 136; Issaquena Co. (W). On Mississippi River, 70 m NW of Vicksburg. Railroad station, Hampton. Y&MV RR. Agriculture. Spectator.....Saturday.....Democratic.....1877 26 273 1.50 Bessie Robinson, Editor; Mayersville Spectator Company, Publisher.						
<b>MEADVILLE</b> † (C8), pop. 341; Franklin Co. (SW). 35 m E of Natchez. MC RR. Pine and hardwood timber. Agriculture. Cotton, corn, potatoes. Franklin Advocate+.....Thursday.....Democratic.....1891 7 26 308 1.50 Mrs. P. H. Gaugh, Editor; P. H. Gaugh, Publisher.						
<b>MENDENHALL</b> † (E6 ½), pop. 919; Simpson Co. (SC). 31 m SE of Jackson. G&SI RR. Agriculture. Cotton, corn. Simpson County News+.....Thursday.....Democratic.....1872 6 26 280 1.00 E. B. Hale, Editor; News Publishing Company, Inc.						
<b>MERIDIAN</b> † (G6), pop. 31,954; Lauderdale Co. (E). 96 m E of Jackson. SOU; M&BR; M&O; GM&N; Y&MV RRs. Airport. Railroad repair shops; saw, planing, feed, hosiery mills; fertilizer, building material, broom factories; brick-yards; creosoting plants; grain elevators; cotton compresses and mills. Three banks; bank clearings (12-31-37), \$17,560,766; deposits (12-31-37), \$9,522,682. 6,300 wired houses; 3,463 gas (nat.) meters; 4,500 telephones. Timber. Chess Player.....Monthly.....Chess.....1933 5 24 206 2.00 Controlled free distribution. Paul J. Miller, Jr., Editor; Municipal Publishing Company. Star+.....{Evg.ex.Sun., Independent..... 1896 8 24 283 7.80 \$17,178 & Sun. Morn. J. H. Skewes, Editor; Meridian Star, Inc., Publisher, 812 Twenty-second Ave. \$17,178						
<b>MONTICELLO</b> † (D7), pop. 606; Lawrence Co. (S). On Pearl River, 55 m SE of Jackson. NOGN RR. Manufactures veneer, boxes, lumber. Pine, hardwood timber. Agriculture. Cotton, corn, potatoes. Lawrence County Press+.....Thursday.....Democratic.....1888 7 24 276 1.50 Joseph Dale, Editor and Publisher.						
<b>MORTON</b> (E6), pop. 955; Scott Co. (C). 33 m E of Jackson. Y&MV RR. Manufactures lumber. Pine, hardwood timber. Agriculture. Cotton, corn, hay. Progress Herald+.....Thursday.....Ind. Dem.....1937 6 24 276 1.50 \$800 W. N. Everett, Editor and Publisher.						
<b>MOSS POINT</b> (G10), pop. 2,453; Jackson Co. (SE). 25 m E of Biloxi. MEX RR. Lumber and paper mills. Pine, hardwood timber. Agriculture. Pecans, English peas. Advertiser+.....Friday.....Democratic.....1910 7 24 280 1.50 508 W. T. Sparkman, Jr., Editor; Advertiser Publishing Company.						

Circulation—\*June and March A. B. C. Statements; †P.O. Statement; Bold face, sworn; ‡Publisher's Report; Light face, estimated. +Uses Mats. ◊Nonpareil ems. 12 to incl. ▽Agate lines. 14 to incl. †County Seat. Population—1930 Census. xSubscription included in membership fee.

MISSISSIPPI

Directory of Newspapers and Periodicals, 1939

	Estab	Cols	Width	Depth	Sub	Circ
<b>MOUNT OLIVE</b> (E7), pop. 812; Covington Co. (C). 33 m N of Hattiesburg. IC RR. Pine, hardwood timber. Agriculture. Cotton, corn.						
Tribune.....Friday.....	1898	7	26	294	1.00	\$600
R. H. Watkins, Editor; Tribune Publishing Company.						
<b>NATCHEZ</b> † (B7), pop. 13,422; Adams Co. (SW). On Mississippi River, 60 m S of Vicksburg. MC; Y&MV RRs. Ferries to Vidalia, La. Terminus of four steamboat lines. Manufactures brooms, candy, shirts, boxes. Lumber and cotton mills; bottling works. Pine timber. Dairy farms. Cotton, corn.						
{ Democrat +.....Morn.ex.Mon..Democratic.....	1865	7	26	287	7.80	\$3,543
{ Democrat +.....Wednesday.....Democratic.....	1865	7	26	287	1.50	\$3,785
James W. Lambert, Editor; Natchez Democrat Printing and Pub. Co., Inc.						
<b>NEW ALBANY</b> † (F1 ½), pop. 3,187; Union Co. (N). 75 m SE of Memphis, Tenn. SLSP; GM&N RRs. Manufactures shirts, lumber, cheese. Cotton gins; grist mills. Gum, poplar, oak timber. Agriculture. Dairy, poultry farms. Cotton, corn, sorghum cane.						
Gazette +.....Thursday.....Democratic.....	1887	8	24	294	1.50	\$2,756
W. O. Rutledge, Jr., Editor; J. R. Owen, Publisher.						
<b>NEW AUGUSTA</b> † (F8), pop. ×220; Perry Co. (SE). 20 m SE of Hattiesburg. B&HS RR. Timber. Diversified farming.						
Perry County Herald +.....Friday.....Democratic.....	1932	5	26	217	1.00	
O. C. McDavid, Editor and Publisher.						
<b>NEWTON</b> (F6), pop. 2,011; Newton Co. (EC). 30 m W of Meridian. GM&N; Y&MV RRs. Lumber, cottonseed-oil and hardwood products mills; cheese, fertilizer and ice cream factories. Pine and hardwood timber. Dairy farms. Cotton, corn.						
Record +.....Thursday.....Democratic.....	1905	6	26	280	1.50	\$1,650
W. K. Prince, Editor; Newton Record, Publisher.						
<b>OCEAN SPRINGS</b> (G10), pop. 1,663; Jackson Co. (SE). 5 m E of Biloxi. L&N RR. Seafood canning factories; lumber mill. Manufactures pottery. Summer and winter resort. Pine timber. Diversified farming. Pecans, sugar cane, potatoes.						
Jackson County Times +.....Saturday.....Democratic.....	1915	7	26	276	2.00	550
H. R. Lee, Editor and Publisher.						
<b>OKOLONA</b> † (G2 ½), pop. 2,235; Chickasaw Co. (NE). 40 m NW of Columbus. M&O; OH&CC RRs. Brick and tile factories. Cotton gin; grist mills. Dairy farms. Cotton, corn.						
Messenger +.....Thursday.....Democratic.....	1872	6	26	276	1.50	
Ervie Quinn, Editor; Ervie and Jewell Quinn, Publishers.						
<b>OXFORD</b> † (F2), pop. 2,890; Lafayette Co. (N). 62 m SE of Memphis, Tenn. IC RR. University of Mississippi. Lumber and planing mill. Pine and hardwood timber. Dairy, poultry, truck farms. Cotton, corn, watermelons.						
Eagle +.....Thursday.....Democratic.....	1867	7	26	280	1.50	2,182
Curtis H. Mullen, Editor and Publisher.						
Mississippian √.....Saturday.....Collegiate.....	1896	6	27	231	2.00	
Students of the University of Mississippi, Publishers.						
<b>PASCAGOULA</b> † (H10), pop. 4,339; Jackson Co. (SE). On Pascagoula River and Gulf of Mexico, 21 m E of Biloxi. L&N RR. Shipyard. Manufactures paper bags and boxes. Fisheries. Resort. Pine and cypress timber. Truck farms. Pecans.						
Chronicle-Star +.....Friday.....Democratic.....	1845	8	24	305	2.00	1,498
W. T. Sparkman, Jr., Editor; Advertiser Publishing Company.						
<b>PASS CHRISTIAN</b> (F10), pop. 3,004; Harrison Co. (S). On Gulf of Mexico, 10 m W of Gulfport. L&N RR. Oyster and shrimp canning factory. Saw mill. Summer and winter resort. Truck farming.						
Tarpon-Beacon +.....Saturday.....Democratic.....	1882	7	26	308	1.50	\$2,800
Ray McKay, Editor and Publisher.						
<b>PHILADELPHIA</b> † (F5), pop. 2,560; Neshoba Co. (E). 40 m NW of Meridian. GM&N RR. Manufactures lumber. Cotton gins; grist mills. Pine and hardwood timber. Diversified farming. Cotton, corn, hay.						
Neshoba Democrat +.....Friday.....Democratic.....	1881	7	24	280	1.50	2,483
Robin Weaver, Editor; Robin Weaver and Birney Imes, Publishers.						
<b>PICAYUNE</b> (E9), pop. 4,698; Pearl River Co. (S). 50 m N of New Orleans, La. SOU RR. Manufactures lumber, tung oil, shirts. Stump reduction plant. Pine and hardwood timber. Diversified farming. Oranges, cotton.						
Item +.....Thursday.....Independent.....	1904	8	24	308	2.00	1,100
J. R. Furr, Editor and Publisher.						
<b>PONTOTOC</b> † (F2), pop. 2,018; Pontotoc Co. (NE). 60 m NW of Columbus. GM&N RR. Manufactures cottonseed oil. Lumber and planing mill; cotton gins. Agriculture. Cotton.						
Progress +.....Thursday.....Democratic.....	1929	6	25	280	1.50	\$2,550
Grady Cook, Editor; Grady Cook and Ned Lee, Publishers.						
<b>POPLARVILLE</b> † (F9), pop. 1,498; Pearl River Co. (S). 40 m SW of Hattiesburg. SOU RR. Lumber mills. Agriculture. Corn, cotton, cane.						
Democrat +.....Thursday.....Democratic.....	1933	7	24	280	1.50	1,800
P. A. Tims, Editor and Publisher.						
Free Press +.....Thursday.....Democratic.....	1891	8	24	308	2.00	1,100
C. H. Jones, Editor; Free Press Publishing Company.						
<b>PORT GIBSON</b> † (B6 ½), pop. 1,861; Claiborne Co. (SW). 36 m S of Vicksburg. Y&MV RR. Veneer and cottonseed products plants; ginneries. Manufactures boxes. Cedar and pine timber. Agriculture.						
Reveille +.....Thursday.....Democratic.....	1850	7	26	301	2.00	
H. H. Crisler and E. T. Crisler, Editors and Publishers.						

Circulation—\*June and March A.B.C. Statements; †P.O. Statement; Bold face, sworn; ‡Publisher's Report; Light face, estimated. + Uses Mats. ⊗ Nonpareil ems, 12 to inch. ∇ Agate lines, 14 to inch. † County Seat. Population—1930 Census; × Dun & Bradstreet estimate. √ Issued only during academic year.

	Estab	Cols	Width	Depth	Sub	Circ
<b>PRENTISS†</b> (E7), pop. 655; Jefferson Davis Co. (S). 40 m NW of Hattiesburg. MC RR. Saw mill; cotton gin. Agriculture. Cotton, corn, potatoes. Headlight.....Thursday.....Democratic.....1906 6 26 280 1.50 \$1,125 F. A. Parker, Editor and Publisher.						
<b>PURVIS†</b> (F8), pop. 881; Lamar Co. (S). 16 m SW of Hattiesburg. SOU RR. Pine timber. Agriculture. Cotton, corn, sweet potatoes. Booster+.....Friday.....Democratic.....1913 6 26 276 1.50 J. L. Thomas, Editor; Booster Publishing Co.						
<b>QUITMAN†</b> (G6), pop. 1,872; Clarke Co. (E). 22 m S of Meridian. ME; M&O RRs. Lumber mills. Pine, hardwood timber. Diversified farming. Cotton, corn, potatoes. Clarke County Tribune+.....Friday.....Democratic.....1909 6 26 280 1.00 R. S. and D. W. Gavin, Editors and Publishers.						
<b>RALEIGH†</b> (F6½), pop. ×125; Smith Co. (SC). 40 m SE of Jackson. Railroad and express station, Mize. G&SI RR. Pine timber. Agriculture. Cotton, potatoes. Smith County Reformer.....Thursday.....Democratic.....1892 6 26 276 1.00 \$467 J. Ross Lawson, Editor and Publisher.						
<b>RAYMOND†</b> (C6), pop. 547; Hinds Co. (SWC). 15 m SW of Jackson. Y&MV RR. Pine timber. Agriculture. Cotton, corn, soy beans. Hinds County Gazette.....Friday.....Democratic.....1844 6 26 280 1.50 Thomas Keith, Editor and Publisher.						
<b>RIGHTON</b> (G8), pop. 950; Perry Co. (SE). 25 m E of Hattiesburg. GM&N RR. Saw and planing mill. Agriculture. Corn, cotton, sweet potatoes. Dispatch.....Friday.....Democratic.....1906 6 26 273 1.00 \$596 L. A. Wilson, Sr., Editor; L. A. Wilson, Jr., Publisher.						
<b>RIPLEY†</b> (G1), pop. 1,468; Tippah Co. (N). 72 m SE of Memphis, Tenn. GM&N RR. Manufactures lumber, staves. Pine and hardwood timber. Farming. Cotton, corn. Southern Sentinel.....Thursday.....Democratic.....1879 7 24 276 1.00 \$2,100 W. H. Anderson, Editor; Southern Sentinel Publishing Co.						
<b>ROLLING FORK†</b> (C5), pop. 902; Sharkey Co. (W). 44 m N of Vicksburg. Y&MV RR. Manufactures soda water, lumber. Timber. Agriculture. Deer Creek Pilot+.....Friday.....Democratic.....1876 6 26 287 1.50 Frank B. Sharbrough, Editor; Deer Creek Pilot, Publisher.						
<b>ROSEDALE†</b> (C3), pop. 2,117; Bolivar Co. (W). On Mississippi River, 33 m N of Greenville. Y&MV RR. Fisheries. Ships fish and cotton products. Cottonseed-oil and saw mills. Timber. Agriculture. Cotton, corn, alfalfa. Bolivar County Democrat.....Thursday.....Democratic.....1888 7 26 308 2.00 Mrs. Lois M. Linnell, Editor and Publisher.						
<b>RULEVILLE</b> (D3), pop. 1,181; Sunflower Co. (NW). 38 m NE of Greenville. Y&MV RR. Agriculture. Cotton, corn, hogs. Record+.....Thursday.....Democratic.....1908 7 24 280 1.50 E. W. Lowe, Editor; Delta Printing and Publishing Company, Inc.						
<b>SARDIS†</b> (E2), pop. 1,298; Panola Co. (NW). 48 m S of Memphis, Tenn. IC RR. Manufactures hardwood lumber, butter and soda water. Cotton gins. Hardwood timber. Stock, dairy, poultry farms. Cotton, corn, hay. Southern Reporter.....Friday.....Democratic.....1855 7 24 280 1.50 \$1,120 Albert E. Fletcher, Editor and Publisher.						
<b>SENATOBIA†</b> (E1), pop. 1,264; Tate Co. (NW). 34 m S of Memphis, Tenn. IC RR. Creamery; saw mills; cotton gins. Dairy, stock, poultry farms. Cotton, corn, hay. Tate County Democrat+.....Thursday.....Democratic.....1886 6 26 280 1.50 Hal Spragins, Jr., Editor and Publisher.						
<b>STARKVILLE†</b> (G4), pop. 3,612; Oktibbeha Co. (E). 22 m W of Columbus. M&O; IC RRs. Milk condensary; creamery. Manufactures cloth. Oak and pine timber. Dairy farming. Cotton, hay and corn. News+.....Friday.....Democratic.....1901 8 24 294 1.50 \$2,287 Grady Imes, Editor; Starkville Publishing Company.						
<b>STATE COLLEGE</b> (G4), pop. ×220; Oktibbeha Co. (E). 22 m W of Columbus. M&O RR. Bank, Starkville. Creamery. Mississippi State College. Dairy and poultry farms. Cotton, corn. Reflector v.....Wednesday.....Agric. & Coll.....1887 7 24 280 1.50 State College Student Assn., Mississippi State College, Publishers.						
<b>STRATTON</b> (F6), pop. 231; Newton Co. (EC). 40 m NW of Meridian. GM&N RR. Bank, Union. Cotton gin. Pine, oak, gum timber. Dairy, stock, poultry farms. Cotton, corn, potatoes. New Light (Negro).....Thursday.....Baptist.....1923 4 26 210 1.00 C. H. Boler, Editor; New Light Publishing Company.						
<b>SUMMIT</b> (C8), pop. 1,157; Pike Co. (S). 3 m N of McComb. IC RR. Manufactures textiles, patent medicines, lumber. Pine, hardwood timber. Dairy, poultry, truck, grain farms. Cotton. Sentinel+.....Thursday.....Democratic.....1873 8 24 287 1.50 \$1,101 H. Rey Bonney, Editor and Publisher.						
<b>SUMNER†</b> (D3), pop. 618; Tallahatchie Co. (NW). 20 m S of Clarksdale. Y&MV RR. Cottonseed products mill. Agriculture, especially cotton. Corn, soy beans. Sentinel+.....Thursday.....Democratic.....1873 8 24 287 1.50 R. L. Brown, Editor and Publisher.						
<b>SUMRALL</b> (E8), pop. 1,364; Lamar Co. (S). 18 m NW of Hattiesburg. MC RR. Saw mill. Agriculture. Cotton, corn. News.....Wednesday.....Non-political.....1925 6 26 280 1.50 A. B. Cook, Editor; J. L. Thomas, Publisher, Purvis.						

Circulation—★June and March A.B.C. Statements; †P.O. Statement; Bold face. sworn; ‡Publisher's Report; Light face, estimated. +Uses Mats. ◊Nonpareil ems. 12 to inch. ∇Gate lines. 14 to inch. †County Seat. Population—1930 Census; ×Dun & Bradstreet estimate. v Issued only during academic year.

**MISSISSIPPI**

**Directory of Newspapers and Periodicals, 1939**

	Estab	Cols	Width	Depth	Sub	Circ
Circ						
<b>TAYLORSVILLE</b> (F7), pop. 805; Smith Co. (SC). 40 m N of Hattiesburg. G&SI RR. Cotton gins. Pine timber. Agriculture. Corn, cucumbers, watermelons.						
Signal.....	Thursday.....	Democratic.....	1901	7 26	294 1.25	‡750
Hattie Watkins, Editor and Publisher.						
<b>TERRY</b> (D6), pop. ×412; Hinds Co. (SWC). 16 m S of Jackson. IC RR. Bank, Utica. Manufactures boxes. Pine and hardwood timber. Stock, truck farms. Tomatoes, cotton, cabbage.						
Headlight.....	Friday.....	Democratic.....	1923	6 24	273 1.00	721
Mrs. E. H. Birdsong, Editor; Headlight, Publisher.						
<b>TUNICA</b> † (D1), pop. 1,043; Tunica Co. (NW). 38 m S of Memphis, Tenn. Y&MV RR. Manufactures cottonseed products. Saw mill. Timber. Agriculture. Cotton, corn.						
Times-Democrat.....	Thursday.....	Democratic.....	1902	6 26	280 2.00	‡1,265
P. E. Phillips, Editor and Publisher.						
<b>TUPELO</b> † (G2), pop. 6,361; Lee Co. (NE). 55 m N of Columbus. M&O; SLSF RRs. Manufactures milk and dairy products, beverages, garments. Cotton gins; saw mills. Fish hatchery. Pine timber. Agriculture.						
Journal.....	Morn.ex.Sun.....	Independent.....	1872	8 24	280 5.20	★★4,558
George A. McLean, Editor; Journal-Review Publishing Co., Inc.						
News.....	Evg.ex.Sun.....	Democratic.....	1924	8 24	294 6.00	
J. Fred Price, Editor; Daily News Company, Inc., Publisher.						
<b>TYLERTOWN</b> † (D8), pop. 1,102; Walthall Co. (S). 25 m SE of McComb. FC&G RR. Cotton gins; saw mills. Pine, hardwood timber. Dairy, poultry farms. Cotton, corn.						
Times.....	Thursday.....	Democratic.....	1907	7 26	301 1.50	‡1,273
Lester Williams, Editor and Publisher.						
<b>UNION</b> (F5), pop. 1,705; Newton Co. (EC). 30 m NW of Meridian. GM&N RR. Lumbering; cottonseed-oil products manufactured. Agriculture.						
Appeal.....	Thursday.....	Democratic.....	1910	6 26	280 1.50	1,250
S. P. Stribling, Editor; O. A. and N. I. Stribling, Publishers.						
<b>UNIVERSITY</b> —See Oxford, University of Mississippi.						
<b>UTICA</b> (C6), pop. 652; Hinds Co. (SWC). 33 m SW of Jackson. Y&MV RR. Manufactures boxes, lumber. Cotton gin. Timber. Ships vegetables. Tomatoes, cabbage, peas, cotton.						
Advertiser.....	Friday.....		1924	6 26	276 1.50	
Thomas Keith, Editor and Publisher.						
<b>VICKSBURG</b> † (C6), pop. 22,943; Warren Co. (W). On Mississippi River, 45 m W of Jackson. Y&MV RR. Port of entry. Cottonseed-oil products, packing boxes and crates, cooperage, furniture, lumber, veneer, hardwood flooring and garment factories; bottling works; railroad shops; U. S. Government machine shops. Only waterworks experimental station in the U. S. Episcopal College (girls). Fisheries. Pine, oak, cypress timber. Agriculture. Cotton, corn, peas.						
Herald.....	Morn.ex.Mon.....	Ind. Dem.....	1864	8 24	294	2,680
Post.....	Evg.ex.Sun.....	Democratic.....	1883	8 24	294 7.20	★5,656
Post-Herald.....	Sunday.....	Democratic.....	1925	8 24	294	‡5,000
George Shuff, Editor; Vicksburg Ptg. and Pub. Co., Publisher.						
<b>WATER VALLEY</b> † (E2), pop. 3,738; Yalobusha Co. (NC). 90 m SE of Memphis, Tenn. IC RR. Manufactures cheese, garments. Ships watermelons. Farming. Cotton.						
North Mississippi Herald.....	Thursday.....	Democratic.....	1888	6 26	280 1.50	1,325
Mrs. Bramwell Davis, Editor; North Mississippi Herald, Publisher.						
<b>WAYNESBORO</b> † (G7), pop. 1,120; Wayne Co. (SE). 52 m S of Meridian. M&O RR. Cotton gins. Pine and hardwood timber. Cotton, corn.						
Wayne County News.....	Thursday.....	Democratic.....	1895	6 26	280 1.50	‡1,625
W. Harvey Hurt, Editor; News Publishing Company, Inc.						
<b>WESSON</b> (D7), pop. 799; Copiah Co. (SW). 46 m S of Jackson. IC RR. Creameries. Pine, hardwood timber. Ships milk, vegetables, lumber. Farming. Cotton, corn.						
Enterprise.....	Friday.....	Democratic.....	1899	8 26	336 1.00	
W. W. Robertson, Editor; Mrs. C. I. Robertson, Publisher.						
<b>WEST POINT</b> † (G3), pop. 4,677; Clay Co. (E). 20 m NW of Columbus. C&G; M&O; IC RRs. Manufactures cottonseed-oil, cotton yarns, caskets, dairy products, shirts, candy. Hardwood timber. Diversified farming. Cotton, corn, hay.						
Times-Leader.....	Evg.ex.Sun.....	Independent.....	1880	8 24	280 5.20	‡3,908
E. G. Harris, Editor; E. G. and B. L. Harris, Publishers.						
<b>WIGGINS</b> † (F9), pop. 1,674; Stone Co. (S). 35 m N of Biloxi. G&SI RR. Lumbering. Agriculture.						
Stone County Enterprise.....	Thursday.....	Democratic.....	1915	7 24	2280 1.50	‡1,342
Stone County Enterprise, Publisher.						
<b>WINONA</b> † (E4), pop. 2,607; Montgomery Co. (NC). 90 m N of Jackson. C&G; IC RRs. Manufactures cotton goods, cottonseed products, dairy products. Pine, gum, oak timber. Dairy, stock, poultry farms. Cotton, cattle.						
Times.....	Friday.....	Democratic.....	1883	8 24	280 2.00	‡2,250
George Wood, Editor; Times, Publisher.						
<b>WOODVILLE</b> † (B8), pop. 1,113; Wilkinson Co. (SW). 35 m SE of Natchez. Y&MV RR. Saw mill. Pine and hardwood timber. Diversified farming. Cotton, beans.						
Republican.....	Saturday.....	Democratic.....	1824	7 26	308 2.00	687
J. S. Lewis, Editor; Mrs. Robert Lewis, Publisher.						
<b>YAZOO CITY</b> † (C5), pop. 5,579; Yazoo Co. (WC). On Yazoo River (nav.). 50 m NW of Jackson. IC; Y&MV RRs. Cotton market. Lumber, cotton, cottonseed-oil, feed mills. Hardwood timber. Fisheries. Grain farms. Cotton, corn, hay.						
Herald.....	Tues. & Fri.....	Ind. Dem.....	1873	8 24	308 2.50	2,750
N. A. Mott, Editor; Mrs. S. W. Mott, Publisher.						
Sentinel.....	Tues. & Fri.....	Democratic.....	1874	8 24	287 2.50	‡2,950
W. E. Pickett, Editor and Publisher.						

Circulation—★Sept. A.B.C. Statement; ★June and March A.B.C. Statements; †P.O. Statement; Bold face, sworn; ‡Publisher's Report; Light face, estimated. + Uses Mats. ♦Nonpareil ems, 12 to incl. ▽Agate lines, 14 to incl. †County Seat. Population—1930 Census; ×Dun & Bradstreet estimate.



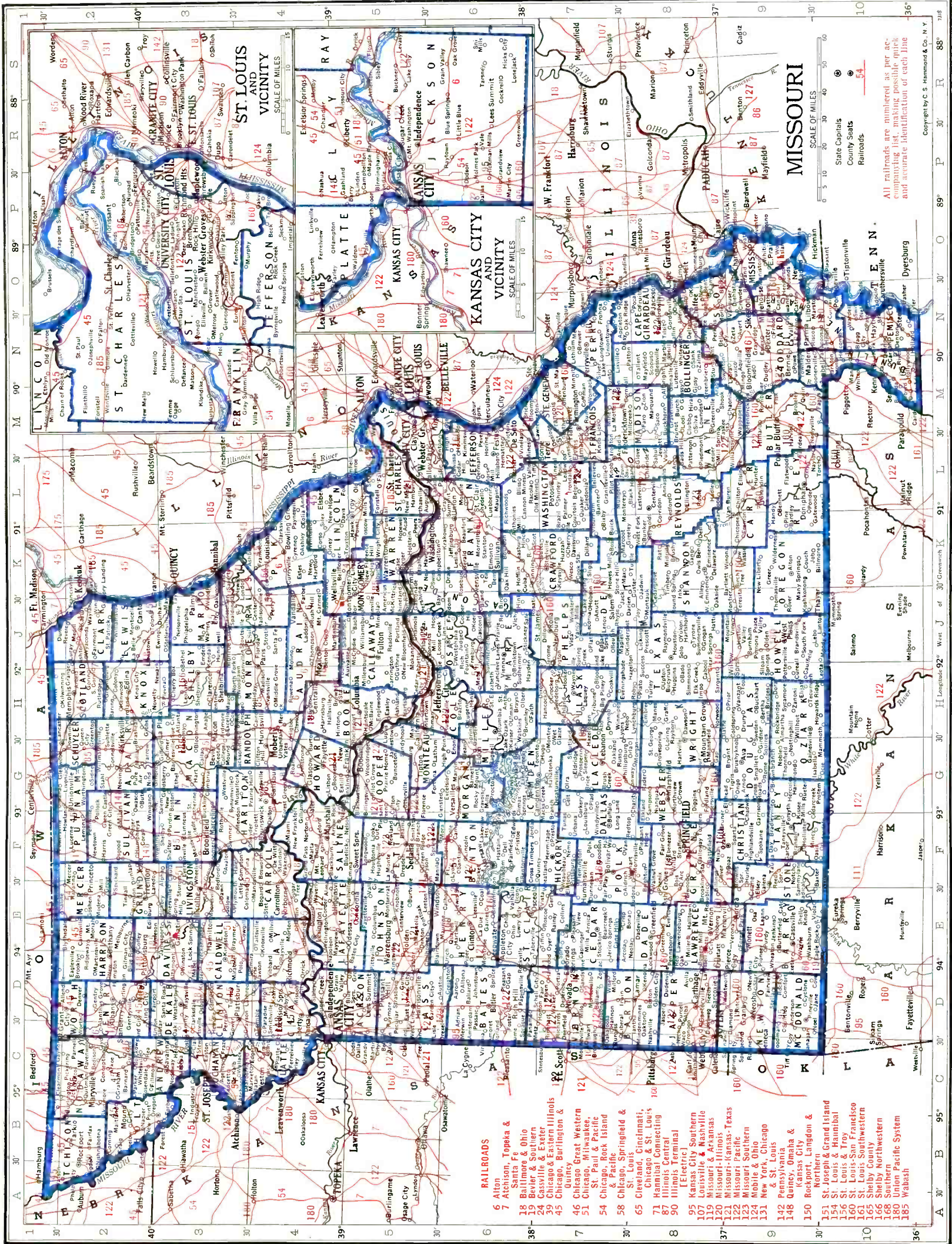

All railroads are numbered as per accompanying list, making possible quick and accurate identification of each line.

Copyright by C. S. Hammond & Co., N. Y.

- RAILROADS**
- 6 Alton
  - 7 Atchison, Topeka & Santa Fe
  - 18 Baltimore & Ohio
  - 19 Beyer & Southern
  - 24 Cassville & Exeter
  - 39 Chicago & Eastern Illinois
  - 45 Chicago, Burlington & Quincy
  - 46 Chicago Great Western
  - 51 Chicago, Milwaukee, St. Paul & Pacific
  - 54 Chicago, Rock Island & Pacific
  - 58 Chicago, Springfield & St. Louis
  - 65 Cleveland, Cincinnati, Chicago & St. Louis
  - 71 Hannibal Connecting
  - 77 Illinois Central
  - 90 Illinois Terminal
  - 95 (Electric) Southern
  - 107 Louisville & Nashville
  - 119 Missouri & Arkansas
  - 120 Missouri-Kansas-Texas
  - 121 Missouri Pacific
  - 122 Mobile & Ohio
  - 131 New York, Chicago & St. Louis
  - 142 Pennsylvania
  - 148 Quincy, Omaha & Kansas City
  - 150 Rockport, Langdon & Northern
  - 151 St. Joseph & Grand Island
  - 154 St. Louis & Troy
  - 160 St. Louis-San Francisco
  - 161 St. Louis, Southwestern
  - 162 Shelby County
  - 168 Southern
  - 180 Union Pacific System
  - 185 Wabash

# MISSOURI

Population 3,913,000 (U. S. Estimate 1935)

State Capital, JEFFERSON CITY

Missouri is bounded on the north by Iowa, east by Illinois, Kentucky and Tennessee, south by Arkansas, west by Oklahoma, Kansas and Nebraska. Its length, north to south, is 277 miles; its average breadth about 244 miles, ranging from 208 miles in the north to 312 miles in the south. Its land area is 68,727 square miles; rank in area (1930), eighteenth.

The Missouri River flows across the state from west to east just north of the center. The surface north of the river is generally level, while that south of it is undulating, becoming rougher as it approaches the Ozark Mountains. There are also open, treeless plains, an extension of those in Kansas; and in the southeast, bordering on the Mississippi River, there is an extensive marshy tract called the "Sunk Country," the result of the earthquake of 1811-12. Plans have been made to reclaim the lands along the Mississippi and Missouri Rivers and their tributaries by levees along the great rivers and by drainage canals in the valleys of the smaller ones. The climate varies from north temperate to sub-tropical.

With about 500 miles of waterfront on the Mississippi and with the Missouri traversing it from west to east, the state has fully 1,000 miles of navigable waterways. St. Louis is a center for travel and for extensive freight traffic carried on both by rail and by river, the famous bridge across the Mississippi accommodating more freight cars than any other span in the world. Twenty-one trunk lines afford rail transportation. The city is the gateway for north and south tourist travel as well as freight traffic. The stock yards and meat-packing plants at Kansas City have gained world-wide fame. The Bagnell Dam across the Osage River in the Ozarks forms one of the largest artificial lakes in the world and floods about 60,000 acres. It is part of an enormous hydro-electrical development designed to supply power to St. Louis, Kansas City and elsewhere.

Educationally the state ranks exceedingly high. In addition to the University of Missouri, at Columbia, it has fourteen colleges and universities, besides many professional and technological schools and teachers' colleges.

## POPULATION

Rank among the states, tenth. Urban population (1930), 51.2%. Of the 3,398,867 white persons, 149,390 are foreign born: 20,780 from the British Isles; Germans, 42,276; Russians, 15,689; Canadians, 4,824. The Negro population is 6.2%.

## AGRICULTURE

Number of farms (1935), 278,454. An increase of 22,514 since 1930. Average acreage per farm, 125.9. Average value per farm, \$3,948. Value of land and buildings, \$1,099,281,255. Number of farms: 260 to 499 acres, 22,153; 175 to 259 acres, 34,273; 100 to 174 acres, 75,787; 50 to 99 acres, 64,629; 20 to 49 acres, 46,293; owner-operated farms, 169,152. Colored farmers, 5,258 farms. Gross receipts from sale of crops (1937), \$74,100,000; live stock and live stock products, \$197,125,000.

Cash income from chief crops (1937): all wheat, \$34,400,000, rank, seventh; cotton lint, \$14,000,000, rank, twelfth; all corn, \$4,600,000, rank, ninth; cottonseed, \$2,300,000, rank, twelfth; all hay, \$1,950,000, rank, sixteenth; apples, \$1,500,000, rank, fifteenth; potatoes, \$1,250,000, rank, twenty-fifth; peaches, \$1,050,000, rank, fourteenth. Other important crops are: oats, tobacco, tomatoes, sweet potatoes, strawberries.

Farm animals (on farms, 1937): all cattle and calves, \$86,570,000, rank, tenth; horses and colts, \$39,845,000, rank, eleventh; swine and pigs, \$27,239,000, rank, sixth; mules and mule colts, \$24,219,000, rank, tenth; sheep and lambs, \$9,888,000, rank, twelfth.

Poultry and eggs (1937): chickens, \$10,211,000, rank, eighth; eggs, \$20,070,000, rank, sixth. Dairy products (1936): creamery butter, 74,214,000 lbs.; American cheese, 7,615,000 lbs.; other cheeses, 3,955,000 lbs.; condensed and evaporated and dried milk, 57,610,000 lbs.; ice cream 6,873,000 gallons; milk (1937), \$36,676,000.

## FORESTS

Total commercial forest area (1930), 16,500,000 acres. Lumber production (1936): 216 mills producing 80,720 M feet b. m.; lath, 306,000. Principal woods: oak, yellow pine.

## MANUFACTURES

Number of establishments (1935), 4,408; employing 162,144. Value of products, \$1,205,876,699, rank, eleventh. Leading industries (1935): meat-packing, wholesale, \$104,455,094; boots and shoes, other than rubber, \$85,475,985; flour and other grain-mill products, \$60,819,845; bread and other bakery products, \$42,872,272; electrical machinery, apparatus and supplies, \$34,792,164; printing and publishing (newspapers and periodicals), \$32,843,886; butter, \$26,285,915; women's, misses' and children's apparel (not elsewhere classified), \$24,674,647; paints, pigments and varnishes, \$23,220,758; liquors, malt, \$22,611,177; printing and publishing (book, music and job), \$21,878,106; drugs and medicines, \$20,882,892; men's cotton collars, nightwear, shirts and work clothing, \$19,697,530; feeds, prepared (animal and fowl), \$15,554,616; men's, youths' and boys' clothing (not elsewhere classified), \$13,588,893; fabricated textile products other than wearing apparel and house furnishings, \$13,001,827; boxes, paper (not elsewhere classified), \$12,296,100; machinery (not elsewhere classified), \$11,647,068; railroad repair shops (steam), \$11,177,304; machine shops, \$11,067,465; confectionery, \$10,544,827.

Other industries from \$10,000,000 to \$5,000,000: clay products (other than pottery); stoves and ranges (other than electric) and warm-air furnaces; poultry dressing and packing, wholesale; furniture, including store and office fixtures; paper goods (not elsewhere classified); canned and dried fruits and vegetables; canned and bottled juices; preserves, jellies, fruit butters, pickles and sauces; wirework (not elsewhere classified); cars, electric and steam, not built in railroad repair shops; cement; ice cream; beverages, non-alcoholic.

## MINERALS

Total value (1936), \$48,384,000, rank, nineteenth. Principal mineral products: clay products, lead, coal, cement.

## MISCELLANEOUS

Number of telephones (1937), 620,100, rank, tenth. Motor vehicles registered (1937), 835,895, rank, twelfth. Number of families having radio sets (1937), 822,809, or 76.8%. Number of post

offices (1936-37), 1,597; gross postal receipts, \$25,097,324.62, rank, seventh. Number of retail stores (1935), 50,927; sales, \$946,125,000.

MISSOURI NEWSPAPER AND PERIODICAL STATISTICS

Newspapers		Periodicals	
Period of Issue	Number	Period of Issue	Number
Daily	61	Daily	8
Evening Dailies	(52)	Semi-weekly	2
Morning Dailies	(9)	Weekly	56
Daily, with Sunday edition	(12)	Fortnightly	6
Tri-weekly	2	Semi-monthly	6
Semi-weekly	12	Every three weeks	1
Weekly	478	Monthly	79
Semi-monthly	2	Bi-monthly	5
		Five times a year	1
		Quarterly	17
		Irregularly	1
Total Newspapers	555		
		Total Periodicals	182
Total number of publications	..... 737		
County seats (indicated by †) having publications	..... 114		
Total number of towns having publications	..... 379		

LIST OF COUNTIES

Total number of counties 114.

County, Location on Map, and County Seat	Pop.	County, Location on Map, and County Seat	Pop.
Adair (N), Kirksville	19,436	Livingston (NW), Chillicothe	18,615
Andrew (NW), Savannah	13,469	McDonald (SW), Pineville	13,936
Atchison (NW), Rockport	13,421	Macon (N), Macon	23,070
Audrain (NEC), Mexico	22,077	Madison (SE), Fredericktown	9,418
Barry (SW), Cassville	22,803	Maries (SEC), Vienna	8,368
Barton (SW), Lamar	14,560	Marion (NE), Palmyra	33,493
Bates (W), Butler	22,068	Mercer (N), Princeton	9,350
Benton (WC), Warsaw	11,708	Miller (C), Tuscumbia	16,728
Bollinger (SE), Marble Hill	12,269	Mississippi (SE), Charleston	15,762
Boone (C), Columbia	30,995	Moniteau (C), California	12,173
Buchanan (NW), St. Joseph	98,633	Monroe (NE), Paris	13,466
Butler (SE), Poplar Bluff	23,697	Montgomery (E), Montgomery City	13,011
Caldwell (NW), Kingston	12,509	Morgan (C), Versailles	10,968
Callaway (C), Fulton	19,923	New Madrid (SE), New Madrid	30,262
Camden (SC), Camden	9,142	Newton (SW), Neosho	26,959
Cape Girardeau (SE), Jackson	33,203	Nodaway (NW), Maryville	26,371
Carroll (NWC), Carrollton	19,940	Oregon (S), Alton	12,220
Carter (SE), Van Buren	5,503	Osage (C), Linn	12,462
Cass (W), Harrisonville	20,962	Ozark (S), Gainesville	9,537
Cedar (SW), Stockton	11,136	Pemiscot (SE), Caruthersville	37,284
Chariton (NC), Keytesville	19,588	Perry (SE), Perryville	13,707
Christian (SW), Ozark	13,169	Pettis (WC), Sedalia	34,664
Clark (NE), Kahoka	10,254	Pheips (SEC), Rolla	15,308
Clay (W), Liberty	26,811	Pike (E), Bowling Green	18,001
Clinton (NW), Plattsburg	13,505	Platte (NW), Platte City	13,819
Cole (C), Jefferson City	30,848	Polk (SWC), Bolivar	17,803
Cooper (C), Boonville	19,522	Pulaski (SC), Wayneville	10,755
Crawford (SEC), Steelville	11,287	Putnam (N), Unionville	11,503
Dade (SW), Greenfield	11,764	Ralls (NE), New London	10,704
Dallas (SWC), Buffalo	10,541	Randolph (NC), Huntsville	26,431
Daviess (NW), Gallatin	14,424	Ray (NW), Richmond	19,846
De Kalb (NW), Maysville	10,270	Reynolds (SE), Centerville	8,923
Dent (SEC), Salem	10,974	Ripley (SE), Doniphan	11,176
Douglas (S), Ava	13,959	Saint Charles (E), Saint Charles	24,354
Dunklin (SE), Kennett	35,799	Saint Clair (W), Osceola	13,289
Franklin (E), Union	30,519	Sainte Genevieve (SE), Sainte Genevieve	10,097
Gasconade (EC), Hermann	12,172	Saint Francois (SE), Farmington	35,832
Gentry (NW), Albany	14,348	Saint Louis (E), Clayton	211,593
Greene (SW), Springfield	82,929	Saline (NWC), Marshall	30,598
Grundy (N), Trenton	16,135	Schuyler (N), Lancaster	6,951
Harrison (NW), Bethany	17,233	Scotland (NE), Memphis	8,853
Henry (W), Clinton	22,931	Scott (SE), Benton	24,913
Hickory (SWC), Hermitage	6,430	Shannon (S), Eminence	10,894
Holt (NW), Oregon	12,720	Shelby (NE), Shelbyville	11,983
Howard (C), Fayette	13,490	Stoddard (SE), Bloomfield	27,452
Howell (S), West Plains	19,672	Stone (SW), Galena	11,614
Iron (SE), Ironton	9,642	Sullivan (N), Milan	15,212
Jackson (W), Independence	470,454	Taney (C), Forsyth	8,867
Jasper (SW), Carthage	73,810	Texas (S), Houston	18,580
Jefferson (E), Hillsboro	27,563	Vernon (W), Nevada	25,031
Johnson (W), Warrensburg	22,413	Warren (E), Warrenton	8,082
Knox (NE), Edina	9,658	Washington (E), Potosi	14,450
Laclede (SC), Lebanon	16,320	Wayne (SE), Greenville	12,243
Lafayette (W), Lexington	29,259	Webster (S), Marshfield	16,148
Lawrence (SW), Mount Vernon	23,774	Worth (NW), Grant City	6,535
Lewis (NE), Monticello	12,093	Wright (S), Hartville	16,741
Lincoln (E), Troy	13,929		
Linn (N), Linneus	23,339		

For circulation figures for daily papers see also Daily Newspaper List in back of Directory. Occasionally it is possible to incorporate a later figure in that list.

Directory of Newspapers and Periodicals, 1939

MISSOURI

	Estab	Cols	Width	Depth	Sub	Circ
<b>ADRIAN</b> (D6), pop. 934; Bates Co. (W). 63 m SE of Kansas City. MP RR. Manufactures filters, tin. Hatchery. Agriculture. Corn, wheat, oats.						
Journal +.....Thursday.....Independent.....	1888	6	26	280	1.00	▲1,170
John E. Dowell, Jr., Editor; Adrian Journal, Publisher.						
<b>ALBANY</b> † (D2), pop. 1,858; Gentry Co. (NW). 49 m NE of St. Joseph. CB&Q RR. Agriculture. Stock, poultry, fruit, grain farms. Corn, wheat, oats.						
Capital +.....Thursday.....Republican.....	1901	7	24	280	1.50	▲1,900
Margaret Shoop, Editor; Joe D. and Margaret Shoop, Publishers.						
Ledger +.....Thursday.....Democratic.....	1868	7	24	280	1.50	▲1,925
Ben L. Peery, Editor and Publisher.						
<b>ALMA</b> (E4½), pop. 361; Lafayette Co. (W). 48 m NW of Sedalia. ALT RR. Creamery; canning factory. Agriculture. Corn, wheat, tomatoes, beans.						
Courier +.....Friday.....Independent.....	1937	5	24	224	1.00	▲325
L. G. Cooper, Editor and Publisher.						
<b>ALTAMONT</b> (D3), pop. 272; Daviess Co. (NW). 50 m E of St. Joseph. CRI&P RR. Bank, Gallatin. Agriculture. Dairying, live stock.						
Times +.....Thursday.....Republican.....	1907	5	26	252	1.50	▲793
George G. Tedrick, Editor and Publisher.						
<b>ALTON</b> † (K9), pop. 439; Oregon Co. (E). 150 m SE of Springfield. Railroad station, Thayer. SLSF RR. Sawmill. Oak, hickory, walnut timber. Dairy, stock farms.						
South Missourian-Democrat.....Thursday.....Democratic.....	1871	6	26	276	1.00	▲950
E. P. Dorris, Editor and Publisher.						
<b>AMSTERDAM</b> (C6), pop. 179; Bates Co. (W). 60 m S of Kansas City. KCS RR. Coal mines; gas wells. Agriculture. Corn, wheat, oats, stock, poultry.						
Border Banner +.....Friday.....Independent.....	1931	5	26	252	1.00	▲300
Ralph O. Fritts, Editor; Banner Printing Company.						
<b>ANDERSON</b> (D9), pop. 857; McDonald Co. (SW). 34 m S of Joplin. KCS RR. Bank, Neosho. Tomatoes, beans canned. Timber. Farming. Strawberries, grapes.						
News-Review +.....Thursday.....Ind. Rep.....	1900	6	26	280	1.50	▲915
D. L. Mickey, Editor; D. L. and R. M. Mickey, Publishers.						
<b>APPLETON CITY</b> (D6), pop. 1,136; St. Clair Co. (W). 85 m SE of Kansas City. MKT RR. Ships live stock, grain. Timber. Agriculture.						
Journal +.....Thursday.....Ind. Rep.....	1881	6	26	280	1.50	▲1,050
I. R. Franklin, Editor; I. R. Franklin & Son, Publishers.						
<b>ARMSTRONG</b> (G4), pop. 548; Howard Co. (C). 23 m SW of Moberly. ALT RR. Stock, dairy, poultry, grain farms. Corn, wheat, oats.						
Herald +.....Thursday.....Democratic.....	1887	6	26	273	1.50	▲1,000
R. S. Walton, Editor; Armstrong Herald, Publisher.						
<b>ASH GROVE</b> (E8), pop. 1,107; Greene Co. (SW). 22 m W of Springfield. SLSF RR. Feed mill. Lead mine. Diversified farming.						
Commonwealth +.....Thursday.....Republican.....	1881	6	24	259	1.50	▲700
W. M. Bear, Editor and Publisher.						
<b>ASHLAND</b> (H5), pop. 314; Boone Co. (C). 17 m NW of Jefferson City. Railroad station and bank, Hartsburg. MKT RR. Diversified farming. Corn, wheat, oats.						
Bugle.....Thursday.....Democratic.....	1877	4	26	196	1.00	▲465
J. L. Wilcox, Editor and Publisher.						
<b>ATLANTA</b> (H3), pop. 497; Macon Co. (N). 36 m N of Atlanta. WAB RR. Bank, Macon. Manufactures lumber and fly spray. Stone quarries. Dairy, stock, poultry, grain farms. Corn, oats, wheat.						
Express +.....Thursday.....Democratic.....	1905	6	26	280	1.00	▲1,600
C. G. Sagaser, Editor; Atlanta Express Company, Publisher.						
<b>AURORA</b> (E8½), pop. 3,875; Lawrence Co. (SW). 38 m SW of Springfield. MP; SLSF RRs. Flour and feed mills; shoe and map factories; photo-engraving plant. Lead and zinc mines. Diversified farming.						
{ Advertiser +.....Evg.ex.Sur.....Independent.....	1919	6	26	280	5.20	\$1,450
{ Advertiser +.....Thursday.....Independent.....	1889	6	26	280	1.00	▲1,450
W. B. Lowry, Editor and Publisher.						
Monitor.....Saturday.....Non-Catholic.....	1911	6	26	280	1.00	5,500
Charles Murphy, Editor and Publisher, P. O. Box 437.						
<b>AUXVASSE</b> (J4½), pop. 438; Callaway Co. (C). 35 m NE of Jefferson City. ALT RR. Stone quarry. Agriculture. Corn, wheat, oats.						
Review +.....Wednesday.....Democratic.....	1888	7	26	304	1.50	▲452
C. H. Hook, Editor; Mrs. Z. W. and C. H. Hook, Publishers.						
<b>AVA</b> † (G9), pop. 1,041; Douglas Co. (S). 50 m SE of Springfield. Railroad station, Mansfield. SLSF RR. Lumber, stave, flour and feed mills; cheese factory. Mountain resort. Pine, oak timber. Dairy, poultry, truck, fruit, grain farms. Corn.						
Douglas County Herald +.....Thursday.....Ind. Rep.....	1886	7	24	276	1.50	▲1,608
J. E. Curry, Editor; Herald Publishing Company.						
<b>BAKERSFIELD</b> (H9½), pop. 181; Ozark Co. (S). 100 m SE of Springfield. Railroad station, West Plains. SLSF RR. Hardwood timber. Dairy, poultry, grain farms.						
News +.....Thursday.....Democratic.....	1928	6	26	280	1.00	▲250
W. H. Byvank, Editor; Lewis & Lewis, Publishers.						
<b>BALLWIN</b> , pop. ×375; St. Louis Co. (E). 22 m W of St. Louis. Railroad station, Barretts. MP RR. Bank, Manchester. Dairy, poultry, truck farms.						
Community Press +.....Thursday.....Independent.....	1935	5	26	245	1.00	700
M. L. Borden, Editor; Borden Company, Publisher.						
<b>BARNARD</b> (C2), pop. 325; Nodaway Co. (NW). 30 m N of St. Joseph. CB&Q RR. Stock, grain farms. Corn, wheat.						
Bulletin +.....Thursday.....Democratic.....	1884	6	26	280	1.00	‡486
J. E. Rush, Editor and Publisher.						

Circulation—★June and March A.B.C. Statements; †P.O. Statement; ▲Audit by State Press Association; Bold face, sworn; ‡Publisher's Report; Light face, estimated. +Uses Mats. ◊Nonpareil ems. 12 to inch. ∇Agate lines, 14 to inch. †County Seat. Population—1930 Census; ×Dun & Bradstreet estimate.

MISSOURI

Directory of Newspapers and Periodicals, 1939

	Estab	Cols	Width	Depth	Sub	Circ
<b>BELLE</b> (J6), pop. 630; Maries Co. (SEC). 37 m SE of Jefferson City. CRI&P RR. Stave mill. Fire clay and iron mines. Diversified farming. Wheat, corn, oats.						
Banner +.....Thursday.....Republican.....1902	6	26	276	1.50		▲1,350
N. B. Gallagher, Editor; Bell Banner, Publisher.						
<b>BELLFLOWER</b> (K4½), pop. 246; Montgomery Co. (E). 60 m S of Hannibal. Railroad name Liege-Bellflower. CB&Q RR. Stock, grain farms. Wheat, corn.						
News.....Thursday.....Independent.....1903	6	27	280	1.00		▲300
Arthur K. Rolfe, Editor and Publisher, Liege.						
<b>BELTON</b> (C5), pop. 992; Cass Co. (W). 20 m S of Kansas City. Railroad name, West Belton. KCS; SLSF RRs. Manufactures erasers; garment factory. Agriculture.						
Star-Herald +.....Thursday.....Independent.....1892	7	24	280	1.00		†960
George E. Spear, Editor and Publisher.						
<b>BENTON</b> † (N8), pop. 345; Scott Co. (SE). 16 m S of Cape Girardeau. Railroad station, Morley. MP RR. Bank, Blodgett. Dairy, grain farms. Wheat, corn, cotton.						
Scott County Democrat +.....Thursday.....Democratic.....1908	7	26	301	2.00		▲850
Alden Pinney, Editor and Publisher.						
<b>BETHANY</b> † (D2), pop. 2,209; Harrison Co. (NW). 80 m NE of St. Joseph. CB&Q RR. Lime stone quarry. Diversified farming. Corn, oats, wheat.						
Harrison County Times +.....Thursday.....Independent.....1931	8	24	308	1.50		†2,400
P. G. Wightman, Editor; Harrison County Printing Co., Publisher.						
Republican-Clipper +.....Wednesday.....Republican.....1873	7	24	308	1.50		▲3,050
Ben G. Crouch, Editor; Bethany Printing Company, Publisher.						
<b>BILLINGS</b> (E8), pop. 472; Christian Co. (SW). 24 m SW of Springfield. SLSF RR. Creamery. Dairy, poultry, fruit farming.						
Times +.....Thursday.....Republican.....1884	6	26	273	1.00		▲400
H. A. Clay, Editor and Publisher.						
<b>BIRCH TREE</b> (K8½), pop. 505; Shannon Co. (S). 120 m E of Springfield. SLSF RR. Manufactures lumber, hardwood flooring. Timber. Agriculture.						
Ozark Mountain News—See Mountain View.						
Shannon County Herald +.....Thursday.....Democratic.....1902	5	26	238	1.00		†450
Ruth Brown, Editor; Shannon County Herald, Publisher.						
<b>BISMARCK</b> (L7), pop. 1,185; St. Francois Co. (SE). 70 m S of St. Louis. MI; MP RRs. Lumber and hardwood flooring factories. Oak, pine timber. Agriculture.						
Gazette.....Friday.....Independent.....1902	5	26	252	1.50		▲600
J. F. Schroeder, Editor and Publisher.						
<b>BLAIRSTOWN</b> (E5), pop. 237; Henry Co. (W). 60 m SW of Sedalia. SLSF RR. Stock, dairy, poultry, grain farms. Corn, wheat, oats.						
Record.....Thursday.....Independent.....1925	6	26	276	1.50		▲300
O. M. Osborne, Editor and Publisher.						
<b>BLAND</b> (J6), pop. 577; Gasconade Co. (EC). 40 m SE of Jefferson City. CRI&P RR. Bank, Belle. Shoe factory. Fire-clay pits. Lumber. Diversified farming. Cattle.						
Courier +.....Thursday.....Democratic.....1902	6	26	276	1.50		▲1,100
M. H. Crawford, Editor; Bland Courier, Publisher.						
<b>BLOOMFIELD</b> † (N9), pop. 1,023; Stoddard Co. (SE). 40 m SW of Cape Girardeau. Railroad station and bank, Dexter. MP; SLSW RRs. Lumbering. Dairying, poultry, live stock.						
Vindicator +.....Friday.....Democratic.....1878	6	26	280	1.50		▲1,350
Chas. C. Oliver, Editor; Stoddard Printing Company, Inc., Publisher.						
<b>BLUE SPRINGS</b> (D4½), pop. 706; Jackson Co. (W). 20 m SE of Kansas City. ALT RR. Bank, Grain Valley. Creamery. Dairy, grain farms. Wheat, corn, oats.						
Herald +.....Friday.....Democratic.....1906	5	27	248	1.00		†440
E. L. Wickes, Editor and Publisher.						
<b>BOLCKOW</b> (C2), pop. 353; Andrew Co. (NW). 35 m N of St. Joseph. CB&Q RR. Bank, Savannah. Agriculture. Wheat, corn.						
Herald +.....Thursday.....Democratic.....1906	5	27	248	1.00		▲630
J. I. Bennett, Editor and Publisher.						
<b>BOLIVAR</b> † (F7), pop. 2,256; Polk Co. (SWC). 32 m NW of Springfield. SLSF RR. Flour mill; creamery; hatchery. Stock, dairy, poultry, grain farms.						
Free Press +.....Thursday.....Republican.....1868	7	24	280	1.50		▲1,850
J. W. Gravely Company, Inc., Publisher.						
Herald +.....Thursday.....Democratic.....1871	7	24	276	1.00		▲1,500
F. L. Stufflebam, Editor; C. B. Stufflebam, Publisher.						
<b>BONNE TERRE</b> (M6½), pop. 4,021; St. Francois Co. (SE). 59 m SW of St. Louis. MI RR. Cooperage manufactures. Garment factories. Oak timber; lead, zinc mines; lime, dolomite quarries. Farming. Hay, wheat, corn.						
Bulletin +.....Friday.....Ind. Dem.....1932	6	24	280	1.00		▲1,350
Jess D. Stewart, Editor; Stewart Printing Company, Publisher.						
Star-News-Register +.....Friday.....Democratic.....1893	7	24	280	1.00		▲2,850
J. W. Steinbeck, Editor; Steinbeck Publishing Company.						
<b>BOONVILLE</b> † (G5), pop. 6,435; Cooper Co. (C). On Missouri River, 27 m W of Columbia. MKT; MP RRs. Manufactures corn-cob pipes, shoes, flour. Chicken hatchery; creamery. Agriculture. Wheat, corn, live stock.						
Advertiser +.....Friday.....Democratic.....1840	8	24	287	2.00		▲2,287
C. H. Callison, Editor; H. R. Winsor, Publisher.						
Cooper County Republican +.....Tuesday.....Republican.....1929	8	24	287	1.50		23
Free dist. 314						
News +.....Evgr. ex. Sun.....Republican.....1919	8	24	287	6.00		§3,112
J. R. Adams, Editor; H. R. Winsor, Publisher.						
Cooper County Record +.....Thursday.....Republican.....1880	7	24	276	1.50		▲2,040
Missourian +.....Thursday.....Independent.....1924	7	24	276	1.50		▲1,350
G. B. Harlan, Editor; Cooper County Record Printing Company.						

Circulation—★June and March A.B.C. Statements; †P.O. Statement; ▲Audit by State Press Association; Bold face, sworn; †Publisher's Report; Light face, estimated. + Uses Mats. ◊ Nonpareil ems. 12 to inch. ▽ Gate lines, 14 to inch. †County Seat. Population—1930 Census.

	Estab	Cols	Width	Depth	Sub	Circ
<b>BOSWORTH</b> (F3 1/2), pop. 612; Carroll Co. (NWC). 50 m W of Moberly. AT&SF RR. Diversified farming. Wheat, corn, oats. Sentinel.....Thursday.....1912 6 26 280 1.00 John E. Preston, Editor and Publisher.						
<b>BOURBON</b> (K6), pop. 379; Crawford Co. (SEC). 74 m SW of St. Louis. SLSF RR. Manufactures flour, feed, lumber. Timber. Poultry, stock farms. Wheat, corn. Standard +.....Thursday.....Republican.....1906 6 26 280 1.00 ▲665 Wishart & Landon, Editors and Publishers.						
<b>BOWLING GREEN</b> † (K4), pop. 1,855; Pike Co. (E). 30 m SE of Hannibal. ALT; SL&H RRs. Handle, pipe, garment, stove factories; hatchery. Rock quarries; limestone. Diversified farming. Wheat, corn. Times +.....Thursday.....Ind. Dem.....1874 8 24 280 2.00 Bonham E. Freeman, Editor; Times Printing Company, Publisher.						
<b>BRANSON</b> (F9), pop. 958; Taney Co. (S). 60 m S of Springfield. MP RR. Manufactures cedar novelties, furniture, stave bolts. Lake resort. Rock quarries. Cedar, oak timber. Diversified farming. White River Leader +.....Friday.....Independent.....1913 6 24 280 1.50 ▲1,050 F. O. Runyon, Editor and Publisher.						
<b>BRASHEAR</b> (H2), pop. 438; Adair Co. (N). 12 m SE of Kirksville. QO&KC RR. Bank, Kirksville. Dairy, poultry, grain, fruit farms. Corn, hay. News +.....Thursday.....Republican.....1926 6 24 280 1.00 E. T. Barnes, Editor and Publisher.						
<b>BRAYMER</b> (E3), pop. 933; Caldwell Co. (NW). 70 m NE of Kansas City. CMS&P RR. Feed mill; hatchery. Stock, dairy, poultry, grain farms. Bee +.....Wednesday.....Republican.....1886 6 24 266 1.50 ▲1,694 A. J. Martin, Editor and Publisher.						
<b>BRECKENRIDGE</b> (E3), pop. 828; Caldwell Co. (NW). 61 m E of St. Joseph. CB&Q RR. Bank, Cameron. Coal mines. Lumber mill. Agriculture. Bulletin +.....Friday.....Republican.....1875 5 26 248 1.50 ▲800 J. T. Kenower, Editor and Publisher.						
<b>BRONAUGH</b> (D7), pop. 192; Vernon Co. (W). 50 m N of Joplin. MP RR. Bank, Nevada. Coal mines. Dairy, poultry, grain farms. Corn, oats, wheat. Journal.....Wednesday.....Independent.....1904 7 26 280 1.00 ▲230 W. W. Dorris, Editor and Publisher.						
<b>BROOKFIELD</b> (F3), pop. 6,428; Linn Co. (N). 60 m NW of Moberly. CB&Q RR. Railroad division shops; shoe and cheese factories. Coal mines. Diversified farming. Corn, wheat, oats, hay. Argus +.....Evg.ex.Sun.....Democratic.....1882 7 26 287 5.00 \$3,203 H. B. Green, Editor and Publisher. Linn Co. Budget-Gazette +.....Mon.,Wed.,Fri.Democratic.....1867 6 26 276 1.50 W. B. McGregor, Editor; Budget-Gazette Publishing Company, Inc. Linn County News +.....Thursday.....Republican.....1881 6 26 276 1.50 ▲2,300 T. D. Ormiston, Editor and Publisher.						
<b>BROWNING</b> (F2 1/2), pop. 590; Linn Co. (N). 15 m N of Chillicothe. CB&Q RR. Diversified farming. Corn, wheat, cattle. Leader-Record.....Thursday.....Independent.....1884 6 26 276 1.50 ▲1,459 Joseph Nickell, Editor and Publisher.						
<b>BRUNSWICK</b> (F4), pop. 1,715; Chariton Co. (NC). On Missouri River, 42 m W of Moberly. WAB RR. Bottling plant; hatchery. Stock, grain farms. Corn, wheat. Brunswick +.....Friday.....Democratic.....1844 6 26 280 1.50 ▲1,115 J. A. Williams, Editor; A. J. Clayton, Publisher.						
<b>BUCKLIN</b> (G3), pop. 932; Linn Co. (N). 44 m NW of Moberly. AT&SF; CB&Q RRs. Coal mines; walnut timber. Diversified farming. Corn, wheat, hay. Herald.....Friday.....Independent.....1886 6 26 280 1.00 ▲1,050 E. W. Krenkel, Editor and Publisher.						
<b>BUCKNER</b> , pop. 529; Jackson Co. (W). 20 m E of Kansas City. MP RR. Ships wheat and live stock. Diversified farming. Record +.....Thursday.....Democratic.....1907 6 26 280 1.00 ▲585 E. J. Daniel, Editor and Publisher.						
<b>BUFFALO</b> † (F7), pop. 835; Dallas Co. (SWC). 35 m NE of Springfield. Railroad station, Phillipsburg. SLSF RR. Flour mill. Oak timber. Dairy, stock, poultry farms. Dallas Co. Republican +.....Thursday.....Republican.....1926 6 26 280 1.00 ▲800 F. G. Leach, Editor and Publisher. Reflex.....Thursday.....Republican.....1869 6 26 276 1.00 ▲1,381 R. C. Ferguson and H. D. Derry, Editors and Publishers.						
<b>BUNCETON</b> (G5), pop. 693; Cooper Co. (C). 35 m E of Sedalia. Railroad station, Boonville. MKT; MP RRs. Stock, grain farms. Corn, wheat, hay. Eagle +.....Friday.....Republican.....1887 6 26 280 1.50 G. T. Richards, Editor; Hougas & Richards, Publishers.						
<b>BURLINGTON JUNCTION</b> (C1 1/2), pop. 813; Nodaway Co. (NW). 50 m N of St. Joseph. CB&Q; WAB RRs. Bank, Maryville. Ships hogs, cattle, grain. Stock, poultry, grain farms. Corn, wheat, oats. Post +.....Thursday.....Independent.....1879 6 26 280 1.50 ▲975 Edwin M. Lewis, Editor; Post Publishing Company.						
<b>BUTLER</b> † (D6), pop. 2,706; Bates Co. (W). 40 m NE of Ft. Scott, Kan. MP RR. Bottling works; creamery. Agriculture. Dairy, poultry farms. { Bates County Democrat +.....Thursday.....Democratic.....1869 6 26 276 1.50 { Democrat +.....Evg.ex.Sun.....Independent.....1889 6 26 276 5.00 ▲426 Harry H. Henry, Editor; H. C. Nicolay, Publisher.						

Circulation—★June and March A.B.C. Statements; §P.O. Statement; ▲Audit by State Press Association; Bold face, sworn; †Publisher's Report; Light face, estimated. + Uses Mats. ◇Nonpareil ems, 12 to inch. ▽Agate lines, 14 to inch. †County Seat. Population—1930 Census.

MISSOURI

Directory of Newspapers and Periodicals, 1939

BUTLER† (Continued)		Etab	Cois	Width	Depth	Sub	Circ
Republican-Press +	Thursday.....	1888	6	26	280	1.50	▲2,600
C. H. McNay, Editor and Publisher.							
Times.....	Thursday.....	1878	6	26	280	1.50	
Butler Times, Publisher.							
<b>CABOOL (H8)</b> , pop. 908; Texas Co. (S). 78 m E of Springfield. SLSF RR. Manufactures lumber. Creamery. Timber. Diversified farming.							
Enterprise.....	Thursday.....	1889	7	24	280	1.00	▲1,183
J. A. Hanebrink, Editor; Enterprise, Publisher.							
<b>CAINSVILLE (E2)</b> , pop. 765; Harrison Co. (NW). 100 m NE of St. Joseph. CB&Q RR. Mouse trap, sweeping compound factories. Rock quarries. Farming. Corn, wheat.							
News +	Thursday.....	1886	7	24	276	1.00	▲800
J. D. McDaniel, Editor; The Cainsville News, Publisher.							
<b>CALHOUN (E6)</b> , pop. 501; Henry Co. (W). 30 m SW of Sedalia. MKT RR. Coal mines. Dairy, stock, poultry, grain farms. Corn, wheat, oats.							
Star +	Thursday.....	1931	6	26	276	1.00	▲500
J. F. Case, Jr., Editor and Publisher.							
<b>CALIFORNIA† (G5)</b> , pop. 2,384; Moniteau Co. (C). 20 m W of Jefferson City. MP RR. Manufactures saddlery, flour, woolen goods. Creamery. Stock, dairy, poultry farms. Wheat, live stock.							
Democrat +	Thursday.....	1858	6	26	280	1.50	▲1,836
Marvin H. Crawford, Editor and Publisher.							
Moniteau County Herald +	Thursday.....	1889	6	26	276	1.50	▲1,000
L. L. Carter, Editor; Carter Printing Company, Publisher.							
<b>CALLAO (G3)</b> , pop. 468; Macon Co. (N). 30 m N of Moberly. CB&Q RR. Bank, New Cambria. Stock, poultry, dairy, grain farms. Corn, oats, hay.							
Journal +	Friday.....	1907	7	24	294	1.00	▲750
Wm. Reichel, Editor; Callao Journal Ptg. Co., Publisher.							
<b>CAMDEN (D4)</b> , pop. 407; Ray Co. (NW). 36 m E of Kansas City. AT&SF; WAB RRs. Bank, Richmond. Coal mines. Agriculture. Potatoes, corn, watermelons.							
Journal.....	Thursday.....	1922	5	26	248	1.00	‡275
Caleb A. King, Editor and Publisher.							
<b>CAMDENTON† (G7)</b> , pop. —; Camden Co. (S). On Lake Ozark, 63 m SW of Jefferson City. Railroad station, Bagnell. MP RR. Resort. Manufactures staves and lumber. Fish hatcheries. Lead and calcite mines. Oak, pine timber. Diversified farming. Corn, molasses, wheat.							
Central Missouri Leader +	Thursday.....	1902	6	26	280	1.00	▲865
D. Boone Osborn, Editor; Oscar Frey, Publisher.							
Reveille +	Friday.....	1879	6	26	280	1.50	▲850
G. T. Richards, Editor and Publisher.							
<b>CAMERON (D3)</b> , pop. 3,507; Clinton Co. (NW) and DeKalb Co. (NW). 35 m E of St. Joseph. CB&Q; CRI&P RRs. Broom, dairy, women's underwear factories. Diversified farming. Corn, oats, hay.							
News-Observer +	Evg.ex.Sun.....	1905	6	26	252	5.00	▲990
B. B. Witt, Editor and Publisher.							
Progress +	Thursday.....	1923	7	26	304	1.00	1,425
Tom W. Klepper, Editor and Publisher.							
Sun and Observer +	Thursday.....	1887	8	24	304	1.50	▲1,848
C. P. Dorsey, Editor; Sun Publishing Company.							
<b>CAMPBELL (M9½)</b> , pop. 1,592; Dunklin Co. (SE). 75 m SW of Cape Girardeau. SLSW; SLSF RRs. Bank, Kennett. Cotton-gins; saw mill. Timber. Diversified farming. Cotton, corn, wheat.							
Citizen.....	Friday.....	1900	6	26	280	1.00	
Corley L. Overall, Editor; C. E. Overall & Son, Publishers.							
<b>CANTON (K2)</b> , pop. 2,044; Lewis Co. (NE). On Mississippi River, 20 m NW of Quincy, Ill. CB&Q RR. Kank, La Grange. Manufactures pearl buttons, brooms, pickle sorters. Culver-Stockton College. Fisheries. Stock, poultry, grain farms.							
Megaphone ✓	Bi-weekly.....	1919	5	24	210	1.50	850
Issued monthly in summer. Controlled free dist.							
Students of Culver-Stockton College, Editors and Publishers.							
Press-News.....	Thursday.....	1861	7	24	276	1.00	▲1,000
T. N. and Everett Moore, Editors and Publishers.							
Record +	Wednesday.....	1929	6	26	273	1.50	▲1,125
C. W. Stinson, Editor and Publisher.							
<b>CAPE GIRARDEAU (O8)</b> , pop. 16,227; Cape Girardeau Co. (SE). On Mississippi River, 131 m SE of St. Louis, with steamboat connection. MP; SLSF RRs. Ferry to Thebes and McClure, Ill. Highway bridge over river. Shopping center. Manufactures shoes, cement, lumber, tobacco products, mop handles, dairy products. Ships lumber, cement, shoes. Hardwood timber; stone quarries. Southeast State Teachers College. Diversified farming. Corn, wheat, cotton.							
Capaha Arrow ✓ (free dist.)	Wednesday.....	1911	6	27	294	.50	
Students of the Southeast State Teachers College, Editors and Publishers.							
Girardeau +	Thursday.....	1936	7	26	294	1.50	▲3,700
H. E. Drake, Editor; Drake Publishing Co., Inc.							
News +	Thursday.....	1929	8	24	287	2.00	▲4,500
James A. Jackson, Editor; Jackson & Marshall, Publishers.							
Southeast Missourian +	Evg.ex.Sun.....	1904	8	24	294	7.80	★★8,856
Naeter Bros., Editors; Naeter Bros. Publishing Company.							
<b>CARL JUNCTION (C8)</b> , pop. 1,042; Jasper Co. (SW). 8 m NW of Joplin. SLSF RR. Manufactures chemical products, dog food, lumber products. Dairy, poultry, truck, grain farms.							
Standard +	Friday.....	1890	6	26	280	1.00	▲675
Ray E. Miller, Editor; Carl Junction Standard, Publisher.							

Circulation—★Sept. A.B.C. Statement; ★June and March A.B.C. Statements; §P.O. Statement; ▲Audit by State Press Association; Bold face, sworn; †Publisher's Report; Light face, estimated. + Uses Mats. ◇ Nonpareil ems, 12 to inch. ▽ Gate lines, 14 to inch. ‡County Seat. Population—1930 Census. ✓ Issued only during academic year.

	Estab	Cols	Width	Depth	Sub	Circ	
<b>CARROLLTON</b> † (E4), pop. 4,058; Carroll Co. (NWC). 60 m W of Moberly. AT&SF; CB&Q; WAB RRs. Manufactures dairy products; hatcheries. Agriculture. Wheat.							
{ Democrat +	Evg.ex.Sun	Democrat	1885	7	27	287 5.00	▲1,295
{ Democrat +	Friday	Democrat	1875	7	26	301 1.00	▲1,500
W. R. Painter, Editor; Democrat Printing Co., Publisher.							
Republican-Record +	Friday	Republican	1868	6	26	280 1.50	▲2,115
T. J. Clark, Editor; Republican-Record Printing Co., Publisher.							
<b>CARTHAGE</b> † (D8), pop. 9,736; Jasper Co. (SW). 15 m NE of Joplin. SLSF; MP RRs. Manufactures shoes, work clothing, brooms, bed springs, caskets, crushed limestone, cigars, dairy and concrete products, explosives, flour. Resort, Ozarks. Marble quarries; zinc mines; oak timber. Farming, especially dairying. Wheat. Dairy Papers Associated.....Semi-mo.....Dairy Farmers.1932 8 24 280 1.25 Comprised of Eastern Dairyman; Midwest Dairyman; Missouri Dairyman and affiliated dairy newspapers. Above papers purchased by various creameries for distribution among their patrons. Controlled free dist. 121,230							
J. T. Hanley, Editor; Dairy Papers Associated, Publishers, 313 Howard St.							
{ Democrat +	Morn.ex.Mon	Democrat	1884	6	26	280 5.00	▲1,230
{ Jasper County Democrat +	Tues. & Fri	Democrat	1883	6	26	280 1.50	▲1,460
E. B. Roach, Editor and Publisher.							
{ Press +	Evg.ex.Sun	Ind. Rep.	1872	7	26	287 6.00	▲3,274
{ Press +	Thursday	Ind. Rep.	1872	7	26	287 1.50	▲792
W. J. Sewall, Editor; Carthage Press Publishing Company.							
<b>CARTHAGEVILLE</b> † (C9), pop. 4,781; Pemiscot Co. (SE). On Mississippi River, 30 m N of Blytheville, Ark. SLSW; SLSF RRs. Cotton-gins; cotton compress; shoe and egg case factories; bottling, sand and gravel works. Cottonwood, gum, oak timber. Farming, especially dairying. Cotton, corn, alfalfa.							
Democrat-Argus +	Tues. & Fri	Democrat	1869	7	24	276 2.00	▲1,750
O. W. Chilton, Editor and Publisher.							
Republican +	Thursday	Republican	1909	6	26	276 1.50	1,960
J. T. Markey, Editor and Publisher.							
<b>CASSVILLE</b> † (E9), pop. 1,016; Barry Co. (SW). 60 m SE of Joplin. C&EX RR. Cheese and canning factories. Resort. Trout fisheries. Hardwood timber. Diversified farming. Corn, wheat, fruits.							
Democrat +	Thursday	Ind. Dem.	1872	7	24	280 1.50	▲1,784
John P. Ray, Editor; Jennie Ray, Publisher.							
Republican +	Thursday	Republican	1872	7	26	276 1.50	▲1,400
E. N. Meador, Editor and Publisher.							
<b>CENTER</b> (J3 ½), pop. 516; Ralls Co. (NE). 20 m SW of Hannibal. SL&H RR. Bank, Perry. Diversified farming. Wheat, oats, corn.							
Herald +	Thursday	Democrat	1904	6	25	276 1.50	▲600
O. L. Clark, Editor; O. L. Clark and B. F. Coleman, Publishers.							
<b>CENTERVILLE</b> † (L8), pop. ×537; Reynolds Co. (SE). 80 m W of Cape Girardeau. Railroad station, Corridor. MSO RR. Summer resort, Ozarks. Timber. Farming. Reynolds County Courier.....Thursday.....Independent.....1924 5 26 248 1.00 ▲980							
L. T. Daniels, Editor; Reynolds County Courier Publishing Company.							
<b>CENTRALIA</b> (H4), pop. 2,009; Boone Co. (C). 25 m SE of Moberly. ALT; WAB RRs. Manufactures anchors, piston rings, hardwood lumber, pole line hardware, brooms. Grain farms. Corn, oats, hay.							
Fireside Guard +	Friday	Ind. Dem.	1868	7	24	280 1.50	▲1,326
Edna B. Rodemyre, Editor and Publisher.							
<b>CHAFFEE</b> (N8), pop. 2,902; Scott Co. (SE). 15 m SW of Cape Girardeau. C&EI; SLSF RRs. Manufactures shoes, garments and lumber. Hardwood timber. Diversified farming. Wheat, corn, hay, clover.							
Signal.....	Thursday	Democrat	1910	6	26	280 1.50	▲640
Mary E. Mattocks, Editor; Chaffee Signal, Publisher.							
<b>CHAMMOIS</b> (J5), pop. 675; Osage Co. (C). 25 m NE of Jefferson City. MP RR. Fire clay mines. Dairy, stock, poultry, fruit farms. Corn, wheat, hay, potatoes.							
News of Osage County.....	Thursday	Republican	1916	6	26	280 1.25	▲500
Mrs. Mabel Snyder, Editor and Publisher.							
<b>CHARLESTON</b> † (O9), pop. 3,357; Mississippi Co. (SE). 18 m W of Cairo, Ill. MP RR. Manufactures shoes, staves. W. odworking plants; cotton gins and cotton compresses. Hardwood timber. Stock, dairy, poultry farms. Alfalfa, corn, cotton.							
Democrat +	Thursday	Democrat	1953	7	26	280 1.50	▲1,600
G. T. Jones, Editor; Charleston Democrat, Inc., Publisher.							
Enterprise-Courier +	Thursday	Independent	1874	6	24	273 1.50	▲1,981
Art L. Wallhausen, Editor and Publisher.							
<b>CHILHOWEE</b> (E5), pop. 414; Johnson Co. (W). 36 m SW of Sedalia. CRI&P; MKT RRs. Bank, Leeton. Agriculture. Grain, poultry.							
News.....	Thursday	Independent	1894	5	26	252 1.00	▲300
Lester B. Sawyer, Editor and Publisher.							
<b>CHILLICOTHE</b> † (E3), pop. 8,177; Livingston Co. (NW). 74 m W of St. Joseph. CMSP&P; CB&Q; WAB RRs. Manufactures gloves, furniture, wood products, butter, candy, steel culverts. Agriculture. Corn, wheat, oats.							
{ Constitution-Tribune +	Evg.ex.Sun	Independent	1843	8	24	287 7.80	§4,941
{ Constitution-Tribune +	Thursday	Independent	1843	8	24	287 1.50	578
C. A. Spooner, Editor; Chillicothe Publishing Company.							
<b>CLARENCE</b> (H3), pop. 1,286; Shelby Co. (NE). 35 m NE of Moberly. CB&Q RR. Ships corn, wheat, oats and soy beans. Stock, poultry, grain farms.							
Independent-Courier +	Wednesday	Democrat	1881	7	24	280 1.50	▲1,200
E. W. Ragland, Editor and Publisher.							

Circulation—★June and March A.B.C. Statements; §P.O. Statement; ▲Audit by State Press Association; Bold face, sworn; †Publisher's Report; Light face, estimated. + Uses Mats. ◊ Nonpareil ems, 12 to inch. ▽ Agate lines. 14 to inch. † County Seat. Population—1930 Census; × Dun & Bradstreet estimate.



	Estab	Cols	Width	Depth	Sub	Circ
<b>CLARK</b> (H4), pop. 334; Randolph Co. (NC). 11 m SE of Moberly. ALT; WAB RRs. Bank, Moberly. Agriculture. Corn, oats, wheat						
Chronicle + ..... Friday.....Democratic.....	1901	6	26	280	1.25	▲125
F. D. Moffett, Editor and Publisher.						
<b>CLARKSVILLE</b> (L4), pop. 739; Pike Co. (E). On Mississippi River, 35 m S of Hannibal. CB&Q RR. Steamboat connections; ferry. Resort. Farming. Wheat, corn.						
Sentinel + ..... Thursday.....Republican.....	1866	6	24	280	1.50	▲1,350
John O. Roberts, Editor; J. O. and Florence H. Roberts, Publishers.						
<b>CLAYTON</b> † (M5), branch of Saint Louis P. O., pop. 9,613; St. Louis Co. (E). 4 m W of St. Louis. CRI&P RR. Manufactures dairy products, eye glass wipers, curtains. John Burroughs School; Mary Institute; Taylor School. Residential.						
National Police Officer..... Monthly..... Police.....	1929	4	26	168	2.00	3,700
C. J. Hahn, Jr., Editor; National Police Pub. Co., Inc., 306 N. Meramec Ave.						400
St. Louis County Leader + ..... Friday..... Democratic.....	1923	7	26	301	2.00	▲5,600
Cullen Cain, Editor; Leader Publishing Company.						
Watchman-Advocate + ..... Friday..... Republican.....	1881	8	24	289	2.00	▲14,800
St. Louis County Printing and Publishing Company.						
<b>CLEARMONT</b> (B1½), pop. 327; Nodaway Co. (NW). 65 m NW of St. Joseph. CB&Q RR. Bank, Elmo. Stock, grain farms. Corn, wheat, oats.						
News..... Thursday..... Democratic.....	1913	6	26	280	1.00	▲500
Clearmont News, Publisher, Elmo.						
<b>CLIFTON HILL</b> (G4), pop. 264; Randolph Co. (NC). 14 m W of Moberly. Railroad name, Clifton. WAB RR. Coal mines. Diversified farming. Corn, wheat, oats.						
Rustler + ..... Thursday..... Democratic.....	1879	6	26	280	1.50	
Space sold only in combination with Huntsville Randolph Co. Times-Herald. M. Davis, Editor; Times Publishing Company, Huntsville.						
<b>CLINTON</b> † (E6), pop. 5,744; Henry Co. (W). 50 m SW of Sedalia. MKT; SLSF RRs. Manufactures flour and novelties. Hatcheries; creamery. Coal mines. Diversified farming. Corn, wheat, oats.						
{ Democrat + ..... Evg.ex.Sun..... Democratic.....	1886	6	26	280	6.00	§750
Henry County Democrat + ..... Thursday..... Democratic.....	1872	8	26	280	1.50	▲1,500
Chas. H. Whitaker, Editor; Chas. H. Whitaker & Son, Publishers.						
Eye + ..... Thursday..... Independent.....	1885	8	24	294	1.50	▲2,451
Ella Pearl Smith, Editor; Smith & Johnson, Publishers.						
<b>COLUMBIA</b> † (H5), pop. 14,967; Boone Co. (C). 30 m N of Jefferson City. MKT; WAB RRs. Manufactures shoes, dairy and mill products. Bottling works. University of Missouri; Stephens College (girls). Coal mines. Farming. Corn, wheat, oats.						
College Farmer √ ..... Monthly..... Coll. & Agric.....	1904	3	26	140	x1.00	§1,800
Students of Missouri College of Agriculture, Publisher, 131 Mumford Hall.						
Compass of Sigma Gamma } Quarterly..... Coll. Frat.....	1920	1	48	98	x1.00	§500
Epsilon √ (no adv.).....						
W. A. Tarr, Editor; Staples Publishing Company.						
Herald-Statesman + ..... Thursday..... Ind. Dem.....	1819	8	25	294	1.00	
G. H. Bemis, Editor; Russell Clark and N. H. Meriweather, Publishers.						
Missouri Alumnus..... Monthly..... Coll. Alumni.....	1912	3	26	144	3.00	3,700
R. L. Hill, Editor; University of Missouri Alumni Assn., Publisher.						
Missourian + ..... Evg.ex.Sun..... Independent.....	1908	8	25	294	5.00	★3,220
E. A. Soderstrom, Editor; Missourian Publishing Association, Inc., Publisher.						
Missouri Farmer..... Semi-mo..... Agricultural.....	1911	4	26	189	x1.00	41,377
William Hirth, Editor; Missouri Farmers' Association, Publisher.						
Missouri Historical Review..... Quarterly..... Historical.....	1906	1	46	126	1.00	No adv.
Floyd C. Shoemaker, Editor; State Historical Society of Missouri, Publisher.						
Missouri Shamrock √ ..... 5 ti. a year..... Eng'g Coll.....	1931	3	26	140	x.50	475
H. S. Burnside, Editor; Bd. of Publications of Engineers Club, Univ. of Missouri.						
Missouri Showme √ ..... Monthly..... Coll. Humor.....	1920	3	26	140	1.00	300
Sigma Delta Chi Chapter of the University of Missouri, Editor and Publisher.						
School and Community √ ..... Monthly..... Educational.....	1920	2	31	112	x2.00	23,559
Thomas J. Walker, Editor; Missouri State Teachers Assn., Pub., M.S.T.A. Bldg.						
Tribune + ..... Evg.ex.Sun..... Democratic.....	1901	8	24	294	5.00	★★★4,639
H. J. Waters, Editor; Tribune Publishing Company.						
<b>CONCEPTION JUNCTION</b> (C2), pop. 514; Nodaway Co. (NW). 40 m N of St. Joseph. CGW; WAB RRs. Railroad name, Conception. Division points and terminal of the CGW RR. Agriculture.						
Courier—See New Tribune and Conception Courier, Maryville.						
<b>CONCORDIA</b> (E5), pop. 1,140; Lafayette Co. (W). 38 m NW of Sedalia. MP RR. Manufactures butter. Stock, dairy, grain, poultry farms. Wheat, corn, oats.						
Concordian + ..... Thursday..... Republican.....	1894	6	26	280	1.50	
J. J. Bredehoeft, Jr., Editor and Publisher.						
<b>CONWAY</b> (G7½), pop. 576; Laclede Co. (SC). 40 m NE of Springfield. SLSF RR. Bank, Lebanon. Oak timber. Diversified farming. Wheat, corn, hay.						
Chronicle..... Thursday..... Independent.....	1892	5	24	252	1.00	▲800
Gladys Reser, Editor and Publisher.						
<b>CORDER</b> (E4), pop. 610; Lafayette Co. (W). 50 m E of Independence. ALT RR. Coal mines. Dairy, stock, poultry farms. Wheat, corn, clover.						
Journal + ..... Friday..... Republican.....	1909	5	26	245	1.00	▲492
G. H. Botterman, Editor and Publisher.						

Circulation—★Sept. A.B.C. Statement; ★June and March A.B.C. Statements; §P.O. Statement; ▲Audit by State Press Association; Bold face, sworn; †Publisher's Report; Light face, estimated. + Uses Mats. ◊Nonpareil ems, 12 to inch. √Agate lines. 14 to inch. ‡County Seat. Population—1930 Census. √Issued only during academic year. xSubscription included in membership fee.

Directory of Newspapers and Periodicals, 1939

MISSOURI

	Estab	Cols	Width	Depth	Sub	Circ
<b>COWGILL</b> (E3), pop. 368; Caldwell Co. (NW). 60 m NE of Kansas City. CMSP&P RR. Poultry, grain and stock farms. Corn, oats, soy beans. Chief.....Thursday.....Republican.....1880 6 26 280 1.00 300 Virgil Sweaney, Editor; Cowgill Chief, Publisher.						
<b>CRAIG</b> (B2), pop. 626; Holt Co. (NW) 46 m NW of St. Joseph. CB&Q RR. Ships grain products. Poultry, dairy, stock, grain farms. Corn, wheat, oats. Holt County Democrat and the Craig Leader—See Mound City. Tribune+.....Thursday.....Ind. Dem.....1929 6 26 273 1.50 675 D. G. Willson, Editor; Willson & Willson, Publishers.						
<b>CRANE</b> (E9), pop. 1,030; Stone Co. (SW). 42 m SW of Springfield. MP RR. Canning factories. Agriculture, especially tomatoes, strawberries, corn. Chronicle+.....Thursday.....Independent.....1904 6 26 280 1.50 <b>▲950</b> H. R. Long, Editor and Publisher.						
<b>CREIGHTON</b> (D5½), pop. 289; Cass Co. (W). 50 m SE of Kansas City. Railroad station, Harrisonville. MKT; MP; SLSF RRs. Hatchery. Stock, poultry, grain farms. Corn, wheat, oats. Banner.....Thursday.....Democratic.....1927 6 26 276 1.00 700 L. E. Daugherty, Editor and Publisher.						
<b>CROCKER</b> (H7), pop. 522; Pulaski Co. (SC). On Gasconade River, 60 m S of Jefferson City. SLSF RR. Timber. Dairy, poultry, truck, fruit farms. News.....Thursday.....Independent.....1905 6 26 275 1.00 Charles Iden, Editor; Charles and Josie M. Iden, Publishers.						
<b>CRYSTAL CITY</b> (M6), pop. 3,657; Jefferson Co. (E). On Mississippi River, 40 m S of St. Louis. SLSF RR. Steamboat connections. Plate glass works. Silica sand pits. Dairy, poultry, truck farms. Jefferson County Press +.....{Evg.ex.Sat. Independent.....1916 6 26 280 3.60 <b>▲2,474</b> & Sun. Dorothy Rigdon, Editor; J. N. Freudenberger, Publisher.						
<b>CUBA</b> (K6), pop. 814; Crawford Co. (SEC). 85 m SW of St. Louis. SLSF RR. Summer resort, Ozarks. Dairy, poultry, stock, grain farms. Corn, wheat, hay. News+.....Thursday.....Republican.....1933 6 26 280 1.00 <b>▲450</b> A. H. Munro, Editor; Munro Printing Company, Publisher. Review.....Thursday.....Democratic.....1894 6 26 276 1.50 <b>▲620</b> R. E. Thielecke, Editor and Publisher.						
<b>DEARBORN</b> (C3½), pop. 549; Platte Co. (NW). 20 m SE of St. Joseph. CGW RR. Manufactures veterinary instruments. Agriculture. Wheat, corn, oats. Democrat+.....Friday.....Democratic.....1890 6 26 280 1.50 <b>▲325</b> McDowell & McDowell, Editors and Publishers.						
<b>DEEPWATER</b> (E6), pop. 1,093; Henry Co. (W). 60 m SW of Sedalia. SLSF RR. Manufactures clay products. Coal mines. Diversified farming. Corn, wheat, oats. World+.....Thursday.....Non-political.....1890 6 26 280 1.00 <b>▲774</b> Deepwater World, Publisher.						
<b>DE SOTO</b> (L6), pop. 5,069; Jefferson Co. (E). 45 m SW of St. Louis. MP RR. Railroad car repair shops; shoe, dress, hat factories. Fisheries. Timber. Diversified farming. Corn, wheat, barley. Jefferson Co. Republican+.....Thursday.....Republican.....1888 6 26 280 1.00 <b>▲1,978</b> H. S. Crow, Editor; Jefferson County Republican, Publisher. Press+.....Friday.....Republican.....1891 7 26 304 1.00 <b>▲2,186</b> T. R. Shell, Editor and Publisher.						
<b>DEXTER</b> (N9), pop. 2,714; Stoddard Co. (SE). 55 m S of Cape Girardeau. MP; SLSW RRs. Manufactures shirts, handles, pottery, flour, cheese. Cotton gins. Diversified farming. Wheat, corn, cotton. Messenger+.....Thursday.....Republican.....1875 6 26 280 1.50 <b>▲800</b> James B. Calvert, Editor and Publisher. Statesman+.....Friday.....Ind. Dem.....1910 6 26 280 1.50 <b>▲2,614</b> Hardin M. Crowe, Editor; Statesman Publishing Company, Inc.						
<b>DIAMOND</b> (D8½), pop. ×500; Newton Co. (SW). 16 m SE of Joplin. MP RR. Feed mills. Near lead and zinc mines. Diversified farming. Wheat, corn, strawberries. News+.....Thursday.....Democratic.....1930 7 24 280 1.00 <b>▲647</b> J. L. Oliver and T. E. Roberts, Publishers.						
<b>DIXON</b> (H6½), pop. 721; Pulaski Co. (SC). 40 m S of Jefferson City. SLSF RR. Flour and stave mills. Ships cattle, hogs. Agriculture. Wheat, corn. Pilot+.....Thursday.....Republican.....1911 6 26 280 1.00 <b>▲720</b> Hess W. and Ralph W. Goforth, Editors and Publishers.						
<b>DONIPHAN</b> (L9), pop. 1,398; Ripley Co. (SE). On Current River, 110 m SW of Cape Girardeau. MP RR. Lumber and stave mill. Resort. Sand and gravel quarries; timber. Diversified farming. Corn, cotton, oats. Prospect-News+.....Thursday.....Independent.....1874 6 26 280 1.00 <b>▲1,750</b> Hadie Beal, Editor; Prospect-News Printing Company, Publisher.						
<b>DOWNING</b> (H1½), pop. 514; Schuyler Co. (N). 55 m W of Keokuk, Iowa. CB&Q RR. Shipping center for stock and poultry products. Diversified farming. Wool. News+.....Friday.....Democratic.....1906 6 26 280 1.25 <b>▲750</b> J. F. Hargis, Publisher.						
<b>DREXEL</b> (C5½), pop. 553; Cass Co. (W). 50 m S of Kansas City. KCS RR. Gas wells. Stock, dairy, poultry, grain farms. Corn, wheat, oats. Star+.....Thursday.....Republican.....1892 6 26 280 1.00 <b>▲550</b> George W. Rhea, Editor and Publisher.						
<b>EAST PRAIRIE</b> (O9), pop. 1,385; Mississippi Co. (SE). 50 m S of Cape Girardeau. SLSW RR. Flour, stave and lumber mills; cotton gins. Timber. Diversified farming. Cotton, corn, wheat. Eagle.....Friday.....Democratic.....1905 6 26 280 1.00 <b>▲715</b> David Bright, Editor; David Bright and Clara Bright, Publishers.						

Circulation—★June and March A.B.C. Statements; †P.O. Statement; ▲Audit by State Press Association; Bold face, sworn; ‡Publisher's Report; Light face, estimated. +Uses Mats. ☉Nonpareil ems. 12 to inch. ▽Agate lines, 14 to inch. †County Seat. Population—1930 Census; ×Dun & Bradstreet estimate.

MISSOURI

Directory of Newspapers and Periodicals, 1939

	Estab	Cols	Width	Depth	Sub	Circ
<b>EDGERTON</b> (C3½), pop. 427; Platte Co. (NW). 30 m N of Kansas City. CRI&P RR. Manufactures flour, feed. Diversified farming. Wheat, corn, tobacco.						
Journal.....Thursday.....Democratic.....1881	6	26	280	1.00		▲300
McDowell & McDowell, Editors and Publishers.						
<b>EDINA</b> † (H2), pop. 1,532; Knox Co. (NE). 48 m NW of Quincy, Ill. QO&KC RR. Manufactures implements, lumber. Agriculture. Corn, oats, beans.						
Sentinel and Knox County } Democrat + .....Thursday.....Independent.....1868	6	26	280	2.00		▲1,665
F. E. Schofield, Editor and Publisher.						
<b>ELDON</b> (G6), pop. 3,171; Miller Co. (C). 30 m SW of Jefferson City. CRI&P; MP RRs. Manufactures cheese, pants, staves. Tiff mines. Timber. Agriculture. Dairying.						
Advertiser + .....Thursday.....Independent.....1894	7	24	276	1.25		▲1,260
E. H. Shepherd, Editor and Publisher.						
Lake of the Ozarks News + .....Semi-mo.....Local.....1931	5	24	217	1.00		
Partly free distribution. Lake of the Ozarks News, Publisher.						
<b>ELDORADO SPRINGS</b> (D7), pop. 1,917; Cedar Co. (SW). 85 m NW of Springfield. MKT RR. Hatcheries. Health resort, medicinal springs. Coal mines; hardwood timber. Diversified farming. Corn, wheat, oats.						
Rural Exchange.....Thursday.....Republican.....1920	6	26	273	1.00		▲900
J. L. Gundy, Editor and Publisher.						
Sun + .....Thursday.....Ind. Dem.....1895	6	26	280	1.50		
Clyde S. and Harry N. Smith, Editors; Smith Brothers, Publishers.						
<b>ELLINGTON</b> (L8), pop. 655; Reynolds Co. (SE). 135 m S of St. Louis. MSO RR. Manufactures hardwood flooring. Hardwood and pine timber. Agriculture.						
Press.....Thursday.....Democratic.....1904	6	26	276	1.00		▲650
L. T. Daniels, Editor and Publisher.						
<b>ELMO</b> (B1½), pop. 313; Nodaway Co. (NW). 65 m NW of St. Joseph. WAB RR. Manufactures hog feed. Diversified farming. Corn, wheat, oats.						
Register + .....Thursday.....Republican.....1890	5	26	238	1.50		▲295
A. V. Grady, Editor and Publisher.						
<b>ELSBERRY</b> (L4), pop. 1,204; Lincoln Co. (E). 55 m N of St. Louis. CB&Q RR. Manufactures gloves, limestone products. U. S. Erosion Control Nursery. Limestone quarries. Agriculture. Apples, wheat, corn.						
Democrat.....Friday.....Democratic.....1900	6	26	280	1.50		▲1,360
Gordon Crank, Editor and Publisher.						
<b>EMINENCE</b> † (K8), pop. ×350; Shannon Co. (S). 135 m E of Springfield. Railroad station and bank, Winona. SLSF RR. Manufactures staves and lumber products. Summer resort. Copper mines; timber. Agriculture. Corn, wheat, hay.						
Current Wave + .....Thursday.....Democratic.....1874	6	26	276	1.00		▲700
W. A. French, Editor and Publisher.						
<b>EVERTON</b> (E8), pop. 368; Dade Co. (SW). 28 m NW of Springfield. SLSF RR. Bank, Ash Grove. Near lead and zinc mines; oak timber. Diversified farming.						
Journal and Tribune + .....Thursday.....Democratic.....1892	5	26	252	1.00		▲850
E. A. Clamson, Editor; C. H. Clanton, Publisher.						
<b>EXCELSIOR SPRINGS</b> (D4), pop. 4,565; Clay Co. (W). 28 m NE of Kansas City. CRI&P; CMSP&P RRs. Health resort, medicinal springs. Sanitarium. Coal mines. Diversified farming. Corn, oats, wheat.						
Christian Union Witness.....Thursday.....Religious.....1884	3	26	140	1.00		
J. W. Hyder, Editor; Christian Union Home, Publisher.						
Democrat + .....Thursday.....Democratic.....1934	8	24	287	1.00		▲1,269
Standard + .....Evg. ex. Sat. & Sun., Sun. M. Democratic.....1887	8	24	294	7.80		§3,484
E. W. Sowers, Editor; Standard Publishing Co.					Sunday circ.	§3,484
<b>FAIRFAX</b> (B2), pop. 852; Atchison Co. (NW). 65 m NW of St. Joseph. CB&Q RR. Poultry and dairy products shipped. Diversified farming. Corn, wheat.						
Forum + .....Friday.....Independent.....1892	6	26	276	1.50		▲560
L. R. Sims, Editor; Sims Printing Company.						
<b>FAIRMOUNT</b> (D4), branch of Kansas City P. O., pop. —; Jackson Co. (W). 2 m E of Kansas City. Railroad station, Independence. ALT; KCS; MP RRs. Residential.						
Inter-City News + .....Friday.....Ind. Dem.....1911	7	24	280	.50		▲4,017
Stanley R. Fike, Editor; Riverview Printing and Publishing Company.						
<b>FAIR PLAY</b> (E7), pop. 454; Polk Co. (SWC). 40 m NW of Springfield. Railroad station, Bolivar. SLSF RR. Flour and feed mills. Dairy and poultry market. Agriculture. Hay, oats, corn.						
Advocate.....Thursday.....Independent.....1893	6	26	280	1.50		▲439
E. P. Coy, Editor; Fair Play Advocate, Publisher.						
<b>FARMINGTON</b> † (M7), pop. 3,001; St. Francois Co. (SE). 67 m S of St. Louis. SFC RR. Flour mills; creamery. Lead mines; hardwood timber. Diversified farming.						
News.....Friday.....Republican.....1883	8	24	287	1.50		▲3,870
Harry Denman, Editor; Farmington News Printing Company, Publisher.						
Press + .....Friday.....Democratic.....1928	7	24	280	1.00		▲3,489
C. W. Roberts, Editor; J. M. & C. W. Roberts, Publishers.						
<b>FAYETTE</b> † (G4), pop. 2,630; Howard Co. (C). 30 m NW of Columbia. MKT RR. Central College. Diversified farming. Corn, wheat, oats.						
Advertiser.....Thursday.....Democratic.....1840	6	26	280	1.50		▲1,560
W. L. Reid, Editor and Publisher.						
Central Collegian v.....Friday.....Coll. & Alumni.....1872	5	26	224	1.75		
Students of Central College, Editors and Publishers.						
Democrat-Leader + .....Friday.....Democratic.....1874	7	26	280	2.00		▲1,550
Wirt Mitchell, Editor and Publisher.						

Circulation—★June and March A.B.C. Statements; §P.O. Statement; ▲Audit by State Press Association; Bold face, sworn; †Publisher's Report; Light face, estimated. +Uses Mats. ◊Nonpareil ems, 12 to inch. ∇Agate lines, 14 to inch. ‡County Seat. Population—1930 Census; ×Dun & Bradstreet estimate. √Issued only during academic year.

	Estab	Cols	Width	Depth	Sub	Circ
<b>FERGUSON (M5)</b> , independent branch of Saint Louis P. O., pop. 3,798; St. Louis Co. (E). 10 m NW of St. Louis. WAB RR. Residential suburb of St. Louis. Farming. Town Talk+.....Thursday.....Independent.....1922 7 24 276 1.50 <b>▲3,600</b> O. V. Howells, Editor and Publisher.						
<b>FESTUS (M6)</b> , pop. 4,085; Jefferson Co. (E). 30 m SW of St. Louis. MI; SLSF RRs. Manufactures shoes, dry goods. Flour and feed mill. Agriculture. Jefferson County Press—See Crystal City. News+.....Friday.....Democratic.....1903 6 26 280 1.50 <b>▲1,373</b> L. W. Roop, Editor and Publisher.						
Tri-City Independent+.....Thursday.....Ind. Dem.....1908 6 26 276 1.00 <b>▲890</b> R. W. Johnson, Editor; Mrs. Nettie Johnson, Publisher.						
Tri-City Leader+.....Friday.....Independent.....1931 5 24 224 .25 Geo. J. Rohrmoser, Editor and Publisher.						
<b>FILLMORE (C2½)</b> , pop. 308; Andrew Co. (NW). 25 m N of St. Joseph. Railroad station and bank, Savannah. CB&Q; CGW RRs. Stock, poultry, grain farms. Gem.....Thursday.....Republican.....1931 5 26 248 1.00 Frank Hills, Editor and Publisher.						
<b>FLAT RIVER (L7)</b> , pop. ×5,200; St. Francois Co. (SE). 65 m SW of St. Louis. MI RR. Manufactures caskets. Lead mining center. Truck, grain farms. Corn. Lead Belt News+.....Friday.....Democratic.....1899 8 24 280 1.50 <b>▲3,300</b> W. L. Bouchard, Editor; News-Sun Printing and Publishing Company.						
St. Francois Co. Journal+.....Tues.&Thurs.....Republican.....1935 8 24 304 2.00 2,931 N. A. Gerig, Editor; N. A. Gerig and Ted Page, Publishers.						
<b>FORSYTH† (F9)</b> , pop. 281; Taney Co. (S). On Lake Taneycomo, 50 m SE of Springfield. Railroad station and bank, Branson. MP RR. Resort. Agriculture. Taney County Republican.....Thursday.....Republican.....1895 6 26 280 1.50 <b>▲975</b> Maude Freeland, Editor; Taney County Republican, Publisher.						
<b>FREDERICKTOWN† (M7)</b> , pop. 2,954; Madison Co. (SE). 50 m W of Cape Girardeau. MP RR. Manufactures shoes, lumber products and flour. Resort, Ozarks. Lead, cobalt, copper, zinc, iron mines; timber. Agriculture. Wheat, corn, hay. Democrat-News+.....Thursday.....Ind. Dem.....1870 6 26 280 1.50 <b>▲1,835</b> O. J. Ferguson, Editor; Ferguson Brothers Printing Company, Publisher.						
Madison County Press+.....Wednesday.....Independent.....1895 6 24 266 1.50 <b>▲2,200</b> Clyde H. Duncan, Editor and Publisher.						
<b>FULTON† (J5)</b> , pop. 6,105; Callaway Co. (C). 26 m NE of Jefferson City. ALT RR. Fire brick and shoe factories; flour mills. Westminster College. Coal mines; fire-clay quarries. Diversified farming. Corn, wheat, oats. Columns v.....Friday.....Collegiate.....1871 4 26 210 2.50 Students of Westminster College, Editors and Publishers.						
Missouri Telegraph+.....Thursday.....Democratic.....1839 7 26 280 1.50 <b>▲715</b>						
Sun-Gazette+.....Evg.ex.Sun.....Democratic.....1888 7 26 280 4.00 <b>▲2,607</b> J. W., Geo. P. and V. A. Johnston, Editors and Publishers.						
<b>GAINESVILLE† (H9)</b> , pop. 235; Ozark Co. (S). 96 m SE of Springfield. Railroad station, West Plains. SLSF RR. Roller and shingle mills; cotton gins. Farming. Ozark County Times+.....Thursday.....Republican.....1906 6 26 280 1.00 <b>▲1,200</b> E. W. Ebrite, Editor and Publisher.						
<b>GALENA† (F9)</b> , pop. 508; Stone Co. (SW). 45 m SW of Springfield. MP RR. Bank, Reeds Spring. Canning factories. Oak timber. Farming. Tomatoes, corn, wheat. Stone County News-Oracle+..Wednesday.....Republican.....1884 6 26 276 1.00 <b>▲700</b> R. S. Trombley, Editor and Publisher.						
<b>GALLATIN† (E3)</b> , pop. 1,504; Daviess Co. (NW). 54 m E of St. Joseph. CRI&P; WAB RRs. Diversified farming. Corn, wheat, hay, oats. Democrat+.....Thursday.....Democratic.....1869 7 24 273 2.00 <b>▲1,216</b> W. G. Robertson, Editor; Gallatin Publishing Co., Inc.						
North Missourian+.....Thursday.....Republican.....1864 7 24 280 2.00 <b>▲1,608</b> Fred M. Harrison, Editor and Publisher.						
<b>GALT (F2)</b> , pop. 467; Grundy Co. (N). 80 m NE of St. Joseph. Railroad name, Gault. CMSP&P; QO&KC RRs. Cannery. Stock, dairy, poultry, grain farms. Tribune+.....Thursday.....Independent.....1927 6 24 266 1.00 <b>▲400</b> J. R. Herron, Editor and Publisher.						
<b>GARDEN CITY (D5½)</b> , pop. 632; Cass Co. (W). 45 m SE of Kansas City. Railroad station, Harrisonville. MKT; MP; SLSF RRs. Hatchery. Stock, dairy, poultry, fruit, grain farms. Views.....Thursday.....Ind. Dem.....1891 7 26 276 1.00 <b>▲800</b> J. W. Graves, Editor and Publisher.						
<b>GERALD (K6)</b> , pop. 344; Franklin Co. (E). 66 m SW of St. Louis. CRI&P RR. Flour and stave mills. Fire-clay pits; oak timber. Dairy, stock, poultry farms. Journal.....Friday.....Republican.....1915 5 26 252 1.50 <b>▲700</b> Edwin H. Vemmer, Editor and Publisher.						
<b>GILMAN CITY (E2)</b> , pop. 535; Harrison Co. (NW). 60 m NE of St. Joseph. Railroad name, Gilpin. QO&KC RR. Hatchery. Agriculture. Tribune.....Thursday.....Democratic.....1932 6 26 276 1.00 <b>▲700</b> J. C. Jones, Editor and Publisher.						
<b>GLASGOW (G4)</b> , pop. 1,409; Howard Co. (C). On Missouri River, 30 m SW of Moberly. WAB; ALT RRs. Canning factory; saw mills. Ships cattle, wheat, corn. Diversified farming, grain. Missourian+.....Thursday.....Democratic.....1867 6 26 276 1.50 J. W. Stevenson, Editor and Publisher.						

Circulation—★June and March A.B.C. Statements; †P.O. Statement; ▲Audit by State Press Association; Bold face, sworn; †Publisher's Report; Light face, estimated. + Uses Mats. ◊Nonpareil ems, 12 to inch. ▽Agate lines, 14 to inch. †County Seat. Population—1930 Census; ×Dun & Bradstreet estimate. √Issued only during academic year.

MISSOURI

Directory of Newspapers and Periodicals, 1939

	Estab	Cols	Width	Depth	Sub	Circ
<b>GOLDEN CITY (D8)</b> , pop. 828; Barton Co. (SW). 40 m NE of Joplin. SLSF RR. Manufactures fishing lures. Coal mines. Stock, grain farms.						
Herald.....Thursday.....Democratic.....1887	7	26	308	1.50	▲1,140	
John P. Gilbreath, Editor and Publisher.						
Independent+.....Thursday.....Republican.....1926	6	26	280	1.50	‡1,125	
L. E. Heath, Publisher.						
<b>GORIN (H2)</b> , pop. ×388; Scotland Co. (NE). 75 m NW of Hannibal. AT&SF RR. Stock, poultry, grain farms. Corn, oats, hay.						
Argus+.....Thursday.....Republican.....1890	6	26	280	1.00	▲780	
Arthur G. Huff, Editor and Publisher.						
<b>GOWER (C3)</b> , pop. 378; Clinton Co. (NW). 18 m SE of St. Joseph. AT&SF RR. Stock, poultry, grain farms.						
Enterprise.....Thursday.....Independent.....1921	6	25	266	1.00		
Logan E. Wing, Editor and Publisher.						
<b>GRANBY (D9)</b> , pop. 1,445; Newton Co. (SW). 25 m SE of Joplin. MP; SLSF RRs. Zinc, lead mines. Dairy, fruit, stock farms.						
News-Herald+.....Thursday.....Non-partisan.....1920	5	26	252	1.00	▲1,000	
V. B. Dugan, Editor and Publisher.						
<b>GRANDVIEW (C5)</b> , pop. 707; Jackson Co. (W). 15 m S of Kansas City. KCS; SLSF RRs. Feed mill. Diversified farming. Apples, dairy products.						
Jackson County Times+.....Friday.....Ind Dem.....1890	5	26	252	1.00		
Rodger Smith, Editor; Jackson County Publishing Company.						
<b>GRANT CITY† (D1 ½)</b> , pop. 1,126; Worth Co. (NW). 75 m NE of St. Joseph. CB&Q RR. Diversified farming. Live stock, poultry.						
Times-Tribune+.....Wednesday.....Independent.....1865	6	26	280	1.50	‡1,676	
C. L. McLaughlin, Editor; Times-Tribune Corporation, Publisher.						
<b>GREEN CITY (F2)</b> , pop. 783; Sullivan Co. (N). 80 m NW of Moberly. QO&KC RR. Bank, Milan. Manufactures lumber. Diversified farming.						
Press+.....Thursday.....Independent.....1893	6	26	275	1.50		
G. Zealand Brammer, Editor and Publisher.						
<b>GREENFIELD† (E8)</b> , pop. 1,304; Dade Co. (SW). 40 m NW of Springfield. SLSF RR. Cannery. Walnut timber. Dairy, stock, poultry, fruit farms.						
Dade County Advocate+.....Thursday.....Democratic.....1874	6	26	280	1.50	1,100	
Hazel Ryals, Editor; Dade County Advocate, Publisher.						
Vedette.....Thursday.....Republican.....1866	7	26	301	2.00	▲1,250	
Arthur C. Griffith, Publisher.						
<b>GREEN RIDGE (F5)</b> , pop. 358; Pettis Co. (WC). 15 m SW of Sedalia. MKT RR. Hatchery. Diversified farming. Corn, wheat, oats.						
Local News+.....Thursday.....Republican.....1892	6	26	280	1.25	▲525	
R. A. Stark, Editor and Publisher.						
<b>GREENTOP (G2)</b> , pop. 268; Schuyler Co. (N). 58 m SW of Ottumwa, Ia. WAB RR. Bank, Downing. Chicken hatcheries. Walnut timber; coal mines. Agriculture.						
Reporter+.....Thursday.....Democratic.....1907	6	26	280	1.00	▲500	
R. W. Cavender, Editor and Publisher.						
<b>GREENVILLE† (M8)</b> , pop. 506; Wayne Co. (SE). 75 m E of Cape Girardeau. Rail- road station, Williamsville. MP; SLSF RRs. Lumber mill. Hickory and white oak timber. Diversified farming. Corn, hay, clover.						
Sun+.....Thursday.....Republican.....1893	6	26	276	1.50	▲1,050	
F. B. Ellinghouse, Editor and Publisher.						
<b>HALE (F3)</b> , pop. 574; Carroll Co. (NWC). 60 m NW of Moberly. CB&Q RR. Timber; coal mines. Dairy, stock, poultry farms. Corn, oats.						
Leader+.....Thursday.....Independent.....1894	5	26	252	1.00	▲500	
M. F. Vaughan, Editor and Publisher.						
<b>HAMILTON (E3)</b> , pop. 1,572; Caldwell Co. (NW). 56 m E of St. Joseph. CB&Q RR. Bank, Cameron. Lumber, grain mills. Diversified farming. Corn, wheat, oats.						
Advocate-Hamiltonian+.....Thursday.....Democratic.....1878	7	26	266	1.00	▲1,912	
C. F. Ridings, Editor; Caldwell County Printing Company, Inc., Publisher.						
<b>HANNIBAL (K3)</b> , pop. 22,761; Marion Co. (NE). On Mississippi River, 20 m S of Quincy, Ill. CB&Q; SL&H; WAB RRs. Bridge to Shepherd, Ill. Steamboat con- nections. Manufactures shoes, cement, steel, foundry supplies, lumber prod- ucts, car wheels, stoves, cigars. Dairy, grain farms. Wheat, oats, corn.						
Courier-Post and Journal+.....Evg.ex.Sun.....Independent.....1838	8	24	294	10.40	★7,252	
E. L. Sparks, Editor; Courier-Post Publishing Company, 300 Broadway.						
Labor-Press+.....Friday.....Labor.....1915	7	26	280	1.00		
B. F. Brown, Editor and Publisher, P. O. Box 45.						
Register+ (Negro).....Friday.....Ind. Rep.....1919	7	26	280	1.50	2,100	
George H. Wright, Editor and Publisher.						
<b>HARDIN (E4)</b> , pop. 821; Ray Co. (NW). 50 m NE of Kansas City. AT&SF; WAB RRs. Bank, Richmond. Grain elevators. Agriculture. Corn, wheat, oats.						
News+.....Thursday.....Democratic.....1888	6	26	276	1.00	‡1,100	
Howard Rhodes, Editor and Publisher.						
<b>HARRISONVILLE† (D5)</b> , pop. 2,306; Cass Co. (W). 40 m SE of Kansas City. MP; MKT; SLSF RRs. Feed mill. Stock, dairy, poultry, grain farms.						
Cass County Democrat+.....Thursday.....Democratic.....1881	8	24	308	1.00	▲3,300	
J. D. Idol, Editor; Cass County Democrat, Publisher.						
Missourian+.....Thursday.....Democratic.....1930	7	24	280	1.50	▲2,300	
J. W. Sexton, W. A. Holloway, Editors; Missourian, Publisher.						

Circulation—★Sept. A.B.C. Statement; ★June and March A.B.C. Statements; †P.O. Statement; ‡Audit by State Press Association; Bold face, sworn; †Publisher's Report; Light face, estimated. + Uses Mats. ◆Nonpareil ems. 12 to inch. ∇Agate lines, 14 to inch. †County Seat. Population—1930 Census; ×Dun & Bradstreet estimate.

Directory of Newspapers and Periodicals, 1939

MISSOURI

	Estab	Cols	Width	Depth	Sub	Circ
<b>HARTSBURG</b> (H5), pop. 155; Boone Co. (C). 17 m NW of Jefferson City. MKT RR. Ships wheat and stock. Agriculture. Wheat, corn, poultry.						
Truth +	Thursday	5	26	238	1.00	▲300
Otto H. Nieman, Editor and Publisher.						
<b>HARTVILLE</b> † (G8), pop. 453; Wright Co. (S). 60 m NE of Springfield. Railroad station, Mansfield. SLSF RR. Manufactures cheese. Timber. Diversified farming.						
Wright County Republican +	Thursday	6	26	280	1.00	▲800
J. Fent Chapin, Editor and Publisher.						
<b>HAYTI</b> (B9), pop. 1,620; Pemiscot Co. (SE). 105 m NE of Memphis, Tenn. SLSF RR. Manufactures cotton and lumber. Ships cotton, live stock, dairy products. Gum, oak timber. Agriculture. Corn, cotton, hay.						
Missouri Herald +	Friday	7	24	276	2.00	▲1,180
Otis Popham, Editor; Herald Printing Company, Publisher.						
<b>HERCULANEUM</b> (M6), pop. 1,826; Jefferson Co. (E). 28 m S of St. Louis. MI RR. Steamboat landing. Bank, Pevely. Lead mines and smelting; marble quarries. Dairy, poultry farms. Wheat, corn, rye.						
Times +	Friday	5	26	252	1.50	▲895
Bert R. Reber, Editor; Times, Publisher.						
<b>HERMANN</b> † (K5), pop. 2,063; Gasconade Co. (EC). On Missouri River, 60 m E of Jefferson City. MP RR. Manufactures shoes, staves. Diaspore, flint and clay quarries; timber. Diversified farming. Mushrooms, poultry, grain.						
Advertiser-Courier +	Friday	6	26	280	2.00	▲2,000
L. C. Graf, Editor; Graf Printing Company, Inc., Publisher.						
Independent +	Friday	6	26	280	1.50	▲750
Herbert Gerdemann, Editor and Publisher.						
<b>HERMITAGE</b> † (F7), pop. 300; Hickory Co. (SWC). 65 m N of Springfield. Railroad station, Weaubleau. SLSF RR. Poultry, stock, grain farms. Corn, wheat, hay.						
Index	Thursday	6	26	276	1.25	▲916
Willa Mae Wilson, Editor; Mrs. Mae Wilson, Publisher.						
<b>HIGBEE</b> (H4), pop. 915; Randolph Co. (NC). 25 m S of Moberly. ALT; MKT RRs. Timber. Agriculture.						
News +	Thursday	6	26	276	1.50	
H. Scott Welch, Editor; News, Publisher.						
<b>HIGGINSVILLE</b> (E4), pop. 3,339; Lafayette Co. (W). 55 m E of Kansas City. ALT; MP RRs. Manufactures incubators, flour, shoes, brick and tile. Coal mines. Diversified farming. Corn, wheat, hogs.						
Advance +	Friday	6	26	280	2.00	▲2,000
George Scott, Editor; George Scott Printing Company, Publisher.						
Jeffersonian +	Mon. & Thurs.	6	26	276	2.00	1,200
Edward Felgate, Editor; Jeffersonian Printing Company, Publisher.						
<b>HILLSBORO</b> † (L6), pop. 233; Jefferson Co. (E). 38 m SW of St. Louis. Railroad station, Victoria. MP RR. Oak timber. Diversified farming.						
Jefferson County Record +	Thursday	6	26	276	1.50	▲900
Tony E. Schneider, Editor; Jefferson County Record, Publisher.						
Jefferson Democrat +	Thursday	7	26	304	1.50	▲1,500
Karl Dahlem, Editor; Frank D. Sheible, Publisher.						
<b>HOLDEN</b> (E5), pop. 1,807; Johnson Co. (W). 50 m W of Sedalia. MP; MKT RRs. Chicken hatchery; creamery. Coal mines. Dairy, poultry, stock, grain farms.						
Progress +	Thursday	6	26	276	1.50	▲1,010
C. L. Hobart, Editor; C. L. and J. S. Hobart, Publishers.						
<b>HOLT</b> (D4), pop. 357; Clay Co. (W). and Clinton Co. (NW). 35 m N of Kansas City. CB&Q RR. Bank, Kearney. Diversified farming. Corn, wheat, tobacco.						
Rustler	Friday	5	26	252	1.00	▲350
R. E. Powell, Editor and Publisher.						
<b>HOPKINS</b> (C1½), pop. 815; Nodaway Co. (NW). 60 m N of St. Joseph. CB&Q RR. Bank, Pickering. Stock, grain farms. Corn, wheat.						
Journal +	Thursday	8	26	280	1.50	▲1,200
W. L. Moorhead, Editor and Publisher.						
<b>HOUSTON</b> † (J8), pop. 690; Texas Co. (S). 100 m E of Springfield. Railroad station, Cabool. SLSF RR. Lumber and stove factory. Oak, pine timber. Dairy, stock, poultry, fruit farms. Corn, wheat, hay.						
Herald +	Thursday	6	26	273	1.50	▲1,900
E. K. Lyles, Editor and Publisher.						
Republican +	Thursday	6	26	276	1.00	▲1,000
C. W. Burkhead, Editor; Texas County Printing Company, Publisher.						
<b>HUMANSVILLE</b> (E7), pop. 1,022; Polk Co. (SWC). 54 m NW of Springfield. Railroad station, Flemington. SLSF RR. Feed and flour mills. Hardwood timber. Diversified farming. Corn, wheat, oats.						
Star-Leader +	Thursday	6	26	280	1.50	▲1,000
F. L. Gillespie, Editor and Publisher.						
<b>HUME</b> (C6), pop. 595; Bates Co. (W). 25 m NE of Fort Scott, Kan. KCS RR. Coal mines. Agriculture. Dairying, live stock.						
Border Messenger	Thursday	6	26	276	1.00	
Robert E. Lyle, Editor and Publisher.						
<b>HUNNEWELL</b> (J3), pop. 342; Shelby Co. (NE). 30 m W of Hannibal. CB&Q RR. Dairy, stock, poultry farms. Corn.						
Graphic	Thursday	6	26	266	1.50	
Mrs. Golda V. Howe, Editor and Publisher.						

Circulation—★June and March A.B.C. Statements; §P.O. Statement; ▲Audit by State Press Association; Bold face, sworn; †Publisher's Report; Light face, estimated. +Uses Mats. ◊Nonpareil ems, 12 to inch. ▽Agate lines, 14 to inch. †County Seat. Population—1930 Census; ×Dun & Bradstreet estimate.

MISSOURI

Directory of Newspapers and Periodicals, 1939

	Estab	Cols	Width	Depth	Sub	Circ
<p><b>HUNTSVILLE</b>† (G4), pop. 1,897; Randolph Co. (NC). 7 m W of Moberly. WAB RR. Health resort, springs. Coal mines. Agriculture. Corn, wheat.</p>						
<p>    Randolph Co. Times-Herald+ Thursday.....</p>	Democratic.....	1911	6	26	276	1.50
<p>    Space sold only in combination with Clifton Hill Rustler. Davis &amp; Davis, Editors; Times Publishing Company.</p>						
<p><b>HURLAND</b> (H2), pop. 280; Knox Co. (NE). 60 m N of Moberly. AT&amp;SF; QO&amp;KC RRs. Bank, Edina. Diversified farming. Corn, oats, hay.</p>						
<p>    Knox County News.....</p>	Friday.....	1926	6	26	266	1.00
<p>    E. T. Barnes, Editor and Publisher.</p>						
<p><b>IBERIA</b> (H6), pop. 539; Miller Co. (C). 40 m S of Jefferson City. Railroad station, Crocker. SLSF RR. Mining. Agriculture. Fruit, live stock.</p>						
<p>    Sentinel+.....</p>	Thursday.....	1905	7	24	280	1.00
<p>    G. M. Martin, Editor; Sentinel, Publisher.</p>						
<p><b>ILLMO</b> (N8), pop. 1,129; Scott Co. (SE). 10 m S of Cape Girardeau. MP; SLSW RRs. Ferry to Thebes, Ill. Manufactures silk hosiery, overalls, coats, pants. Diversified farming. Wheat, corn, peaches.</p>						
<p>    Jimplicute+.....</p>	Thursday.....	1914	5	24	168	1.00
<p>    Miss Helen Furcell, Editor and Publisher.</p>						
<p><b>INDEPENDENCE</b>† (D4), pop. 15,296; Jackson Co. (W). 3 m E of Kansas City. ALT; KCS; MP RRs. Manufactures farm machinery, flour, stoves and furnaces, cement, tile, beverages. Diversified farming. Potatoes, corn, wheat.</p>						
<p>    Examiner+.....</p>	Evg.ex.Sun.....	1905	8	24	290	7.80
<p>    William Southern Jr., Editor; Examiner Ptg. Co., Pub., 321 W. Lexington St.</p>						
<p>    Jackson County Democrat.....</p>	Friday.....	1911	7	24	280	.50
<p>    O. P. Higgins, Editor; Riverview Printing and Pub. Co., Inc.</p>						
<p>    News.....</p>	Evg.ex.Sun.....	1912	6	26	276	3.00
<p>    C. A. Carroll, Editor; News Publishing Company, 111 S. Liberty St.</p>						
<p>    Saints Herald.....</p>	Saturday.....	1860	3	28	134	2.00
<p>    Dr. F. M. Smith, Editor; Herald Publishing Company.</p>						
<p>    Suburban Items+.....</p>	Friday.....	1919	8	24	280	1.00
<p>    Partly free distribution. E. C. Harrington, Editor; Harrington Printing Co., Pub., 323 W. Lexington St.</p>						
<p><b>IRONTON</b>† (L7), pop. 974; Iron Co. (SE). 88 m SW of St. Louis. MP RR. Bottling works. Oak and pine timber; lead and iron mines. Diversified farming.</p>						
<p>    Arcadia Valley Enterprise.....</p>	Friday.....	1904	6	26	276	1.50
<p>    T. P. Pigg, Editor and Publisher.</p>						
<p>    Iron County Register.....</p>	Thursday.....	1867	6	26	276	1.50
<p>    Frank P. Ake, Editor and Publisher.</p>						
<p>    Ozark Record+.....</p>	Thursday.....	1927	6	26	280	1.00
<p>    Willard D. Bowles, Editor; Ozark Publishing Company.</p>						
<p><b>JACKSON</b>† (N8), pop. 2,465; Cape Girardeau Co. (SE). 9 m W of Cape Girardeau. MP RR. Manufactures shoes, bricks, handles, lumber, flour, creamery products. Hardwood timber. Diversified farming. Corn, wheat, hay.</p>						
<p>    Cape County Post+.....</p>	Thursday.....	1886	6	26	276	1.50
<p>    Frederick E. Kies, Editor and Publisher.</p>						
<p>    Missouri Cash-Book+.....</p>	Thursday.....	1871	6	26	280	1.50
<p>    R. K. Wilson, Editor and Publisher.</p>						
<p><b>JAMESON</b> (E2 ½), pop. 260; Daviess Co. (NW). 60 m NE of St. Joseph. WAB RR. Bank, Gallatin. Agriculture. Corn, wheat, oats.</p>						
<p>    Gem.....</p>	Thursday.....	1913	5	26	248	1.00
<p>    Allen F. Wade, Editor and Publisher.</p>						
<p><b>JAMESPORT</b> (E2 ½), pop. 839; Daviess Co. (NW). 67 m NE of St. Joseph. CRI&amp;P RR. Manufactures vaults. Dairy, stock, poultry, grain farms.</p>						
<p>    Gazette.....</p>	Thursday.....	1875	6	26	280	1.00
<p>    A. M. Fagin, Editor and Publisher.</p>						
<p><b>JASPER</b> (D8), pop. 754; Jasper Co. (SW). 30 m NE of Joplin. MP RR. Manufactures flour and dried milk. Timber. Agriculture, especially dairying.</p>						
<p>    Jasper County News.....</p>	Thursday.....	1898	6	26	280	1.00
<p>    T. B. Hardaway, Editor and Publisher.</p>						
<p><b>JEFFERSON CITY</b>† (H5 ½), pop. 21,596; Cole Co. (C). The State Capital. On Missouri River, 32 m NW of Columbia. MP RR. Bridge and electric railway to Cedar City. Manufactures shoes, clothing, brooms, beverages, flour, tire chains, wood products, dairy products, bricks. Railroad shops; printing and publishing houses; brewery. Lincoln University (Negro). Poultry, fruit, grain farms. Wheat, corn.</p>						
<p>    Capital News+.....</p>	{ Morn.ex.Sun. & Mon. Democratic.....	1915	8	24	294	7.80
<p>    News and Tribune+.....</p>	Sunday.....	1932	8	24	294	4.00
<p>    J. K. Pool, Editor; Tribune Printing Company, Publisher.</p>						
<p>    Post-Tribune+.....</p>	{ Evg.ex.Sat. & Sun. Republican.....	1865	8	24	294	7.80
<p>    L. Lutkewitte, Editor; Tribune Printing Company, Publisher.</p>						
<p>    Missouri Farm Bureau News.....</p>	Friday.....	1921	8	24	294	.50
<p>    Mrs. Chas. Schuttler, Editor; Mo. Farm Bureau Fed'n, Pub., 210 E. Capital Ave. Controlled free dist.</p>						
<p>    Missouri Trades Unionist.....</p>	Monthly.....	1906	6	24	276	2.00
<p>    Charles W. Fear, Editor and Publisher, Room 212 Central Hotel Bldg.</p>						
<p><b>JONESBURG</b> (K5), pop. 432; Montgomery Co. (E). 50 m W of St. Charles. WAB RR. Fire-clay mines. Diversified farming. Corn, wheat, oats.</p>						
<p>    Message.....</p>	Thursday.....	1928	7	24	280	1.50
<p>    Joe N. Lavender, Editor; Joe N. Lavender and Mrs. Lavender, Publishers.</p>						

Circulation—★June and March A.B.C. Statements; †P.O. Statement; ▲Audit by State Press Association; Bold face, sworn; ‡Publisher's Report; Light face, estimated. +Uses Mats. ◊Nonpareil ems. 12 to inch. ▽Agate lines, 14 to inch. †County Seat. Population—1930 Census.

	Estab	Cols	Width	Depth	Sub	Circ
<b>JOPLIN (D8)</b> , pop. 33,454; Jasper Co. (SW). 75 m W of Springfield. AT&SF; KCS; M&A; MKT; MP; SLSF RRs. Airport. Manufactures lead, zinc, cooperate, explosives, chemicals and naval stores, yeast, vinegar, alcohol, cereals. Meat packing plant; distillery. Five banks; bank clearings (12-30-36), \$24,038,676; deposits (12-31-37), \$9,332,204. 9,808 wired (AC) houses; 6,910 gas (nat.) meters; 6,840 telephones. Zinc, lead mines; stone quarries; oak timber.						
Globe +	1896	8	24	280	7.80	★24,248
News-Herald +	1872	8	24	280	6.76	★29,640
P. R. Coldren, Editor; Joplin Globe Pub. Co., 117 E. Fourth St.						
Metals Industry Journal	1915	3	34	164	2.00	‡3,200
Metal Mining & Mfg. Frank Eberle, Editor; Frank Eberle & Co., Pubs., Third and Wall Sts.						
<b>KAHOKA† (J2)</b> , pop. 1,507; Clark Co. (NE). 20 m NW of Keokuk, Iowa. CB&Q RR. Cheese and pickle factories. Timber. Diversified farming. Wheat, oats, corn.						
Clark County Courier +	1895	6	26	280	1.50	▲2,150
F. E. Greenlee, Editor and Publisher.						
Free Press +	1910	6	26	276	.50	▲1,060
James H. Talbot, Editor and Publisher.						
Gazette Herald +	1870	6	26	280	1.50	▲1,600
S. S. Ball, Editor and Publisher.						
<b>KANSAS CITY (D4)</b> , pop. 399,746; Jackson Co. (W). On Missouri River, at mouth of Kansas (or Kaw) River, 57 m S of St. Joseph. Important railroad center, having 12 trunk lines, including the ALT; AT&SF; CB&Q; CGW; CMSP&P; CRI&P; KCS; MKT; MP; SLSF; UP; WAB RRs. Two airports. A leading market in the southwest for agricultural products, live stock, wheat, lumber. Important meat packing, poultry distributing, flour milling center; general grain market. Center of the mid-continent oil fields. Railroad shops. Manufactures steel products, paints, varnish, lacquer, farm machinery, tractors, electrical equipment, valves, fittings, pipes, wire goods, dental supplies, work garments, refrigerators, fire apparatus, tile and brick, beverages, malt sirup, furniture, caskets, mattresses, motor cars. Twenty-six banks. Federal Reserve Bank. Bank clearings (12-31-37), \$5,258,100,000; deposits (12-31-36), \$460,000,000. 165,157 electric (AC) meters; 123,040 gas (nat.) meters; 148,026 telephones. Coal, lead, zinc mines; oil, gas wells. Many colleges and institutes.						
Agricultural Review	1907	3	26	133	2.00	
W. D. Drummond, Editor and Publisher, 101 W. Eleventh St.						
American Hereford Journal	1910	3	32	140	1.00	‡11,343
Don Ornduff, Editor; Walker Publications, Inc., 600 Graphic Arts Bldg.						
Bank News	1899	3	26	140	3.00	1,801
Also issues four midweekly news letters. G. D. Matthews, Editor and Publisher, 408 Ridge Bldg.						
Blue Diamond	1899	3	28	140	x2.00	
Harry H. Boggs, Editor; C. H. Walker, Publisher, 600 Graphic Arts Bldg.						
Boxoffice	1920	3	30	149	2.00	★12,379
Motion Pict. & Industry. Printed in eight editions—Western, Southern, Midwest, Central, Mideast, Eastern, New England and Canadian. Ben Shlyen, Editor; Associated Publications, Publisher, 4704 East Ninth St.						
Call + (Negro)	1919	8	24	280	2.00	★19,020
C. A. Franklin, Editor; Kansas City Call Co., Inc., Pub., 1715 E. 18th St.						
Canary Journal	1922	3	28	140	1.00	
Edward J. Powell, Editor; International Roller Canary Breeders' Assn., Publisher, 602 Central Exchange Bldg.						
Catholic Register	1899	7	26	301	2.00	
Catholic Register Company, Publisher, 304 W. Tenth St.						
Democrat +	1926	6	26	276	12.00	‡950
Missouri Democrat +	1925	6	26	276	2.00	‡4,500†
Morn.ex.Sun..Democratic. H. S. Jacks, Editor and Publisher, 9011 Wyandotte St.						
Drovers Telegram +	1881	7	26	304	5.00	16,221
Evg.ex.Sun...L.Stk.&Agric. Walter P. Neff, Editor; Drovers Telegram Co., Pub., Stockyard Station.						
Farm-Town Hardware	1929	3	26	140	.50	★6,731
L. A. Lincoln, Ed.; Implement Trade Journal Co., Pub., 601 Graphic Arts Bldg.						
Foreign Service	1913	3	27	140	x.50	★151,209
Barney Yanofsky, Editor; Veterans of Foreign Wars of the United States, Publishers, 34th and Broadway.						
Home Friend	1904	4	25	175	.25	1,208,933
Monthly. Homemaking. Leona Johnston, Editor; United Publishing Co., 1411 Wyandotte St.						
Implement and Tractor	1886	3	26	140	1.75	★12,169
Ftnly.(Sat)..Farm Mach. H. E. Everett, Ed.; Implement Trade Journal Co., Pub., 601 Graphic Arts Bldg.						
Independent	1899	4	26	168	3.00	‡4,500
Saturday. Soc. Club & Drama. Clara E. Kellogg, Editor; Creel Publishing Company, Inc., 301 Admiral Blvd.						
Insurance Magazine	1889	3	27	136	x1.00	2,225
Monthly. Insurance. Issues a Life Insurance edition, circ., 2,350; also a Local Agents edition, circ., G. D. Mathews, Editor and Publisher, 408 Ridge Bldg.						
International Baby Chick	1925	4	26	168	x3.00	19,000
Monthly. Hatch. Trade. News. Controlled free dist. Reese V. Hicks, Ed.; International Baby Chick Assn., Pub., 401 B. M. A. Bldg.						
International De Molay	1932	3	28	140	.50	3,137
Monthly. De Molay. Cordon. Roy E. Dickerson, Editor; Grand Council Order of De Molay, Publisher, 201 E. Armour Blvd.						

Circulation—★June and March A.B.C. Statements; ‡P.O. Statement; ▲Audit by State Press Association; Bold face, sworn; †Publisher's Report; Light face, estimated. +Uses Mats. ◊Nonpareil ems. 12 to inch. ▽Agate lines, 14 to inch. †County Seat. Population—1930 Census. xSubscription included in membership fee.



MISSOURI

Directory of Newspapers and Periodicals, 1939

KANSAS CITY (Continued)	Estab	Cols	Width	Depth	Sub	Circ
Jeffersonian + ..... Friday..... Democratic.....	1902	6	24	245	.50	
Guy Neville, Editor; Kansas City Jeffersonian, Pub., 4402 E. Fifteenth St.						
Jewish Chronicle + ..... Friday.....	1920	6	26	280	3.00	
Victor Slone, Editor; Jewish Chronicle Publishing Co., 304 W. Tenth St.						
Journal + ..... {Evg.ex.Sun., Sun. Morn., Democratic.....	1854	8	24	280	7.80	★★★83,826
Roy Runnion, Editor; O. S. McPherson, Pub., 401 E. 22nd St. Sunday circ.★★★74,762						
Kansas Citizen..... Monthly..... C. of C. Local.....	1911	3	26	133	x1.00	3,900
C. R. Mooney, Editor; Cham. of Com. of Kansas City, Pub., 1028 Baltimore Ave.						
Kansas City Grocer..... Monthly..... Ret. Groc.....	1913	2	39	140	1.00	
H. B. Glassco, Editor; Retail Grocers Assn., Publisher, 912 Grand Ave.						
Kansas City Medical Journal..... Monthly..... Medical.....	1924	2	27	126	x.50	5,000
E. H. Skinner, M.D., Editor; Kansas City Southwest Clinical Society, Publisher, 207 Shukert Bldg.						
Mid-Continent Jeweler..... Monthly..... Jewelry.....	1899	3	26	136	1.00	12,312
M. J. Sands, Editor; Jewelry Publishing Co., 541 Dierks Bldg.						
Mid-West Contractor..... Wednesday..... Constr. News.....	1901	2	24	140	6.50	
Peters Publishing Co., 521 Locust St.						
Midwestern Druggist..... Monthly..... {Retail & Whol. Drugs	1925	3	28	140	1.50	2,435
J. Will Kelley, Editor; Midwestern Druggist Pub. Co., 608 New York Life Bldg. Controlled free dist. 2,560						
Missouri Legionnaire..... Monthly..... Amer. Legion.....	1925	7	27	280	x.25	25,000
E. J. Reed, Editor; Star Journal Publishing Co., Warrensburg, Mo.						
Mother's Appeal..... Monthly..... Social Welfare.....	1912	4	23	196	2.00	
Mary M. Huegel, Editor and Publisher, 4305 1/2 Main St.						
Motortrade..... Monthly..... Auto, Oil Indus.....	1921	3	26	140	2.00	6,039
Arthur W. Wolf, Editor and Publisher, 606 City Bank Bldg.						
News-Press + ..... Thursday..... Democratic.....	1914	6	26	280	2.00	
Garrett L. Smalley, Editor and Publisher, Press Bldg., 3130 Troost Ave.						
Northeast News + ..... Thursday..... Non-partisan.....	1932	7	26	273	1.00	15,000
Matthew Orr, Editor and Publisher, 102 S. Brighton Ave. Free dist. 13,000						
Packer..... Saturday..... {Fruit & Produce Mkts.	1893	7	27	300	2.00	
Issued in five editions: Kansas City Packer, New York Packer, Chicago Packer, Cincinnati Packer, Pacific Coast Packer, Los Angeles, Calif. R. V. Fellhauer, Editor; Barrick Publishing Co., Second and Delaware Sts.						
Pests..... Monthly..... Extermination.....	1933	2	46	140	3.00	550
Al Cossetta, Editor; The Exterminators Log, Pub., 512 E. 14th St. Free dist. 300						
Poland China Journal..... Monthly..... Pol.China Hogs.....	1914	3	28	140	.50	
John M. Hazleton, Ed ; Poland China Journal Co., Pub., 600 Graphic Arts Bldg.						
Presse+ (German)..... Friday..... Independent.....	1856	7	26	294	3.00	17,681
Part of the paper printed under name of Volksblatt, St. Joseph. Hermann Gastreich, Editor; Tribune Publishing Company, 15 E. Ninth St.						
Produce Packer..... Saturday..... {Poul., Butter & Eggs	1892	7	27	300	2.00	
G. A. Gurley, Editor; Barrick Publishing Co., Second and Delaware Sts.						
Railwayman..... Monthly..... St. RR. Emp.....	1914	3	26	140	Free	No adv.
Albert H. Wood, Editor; Kansas City Public Service Co., Pub., 728 Delaware St.						
Railway Carmen's Journal..... Monthly..... RR. & Labor.....	1895	3	27	136	1.50	
W. J. Adams, Editor; Brotherhood of Railway Carmen of America, Publisher, 107 W. Linwood Blvd. 2 40 136						
Record..... Morn.ex.Sun..... {Com'l, Court & Real Estate	1888	7	26	304	15.00	
Elbert E. Smith, Editor; Record Newspaper Company, Publisher, 523 Locust St.						
Retail Lumberman..... Monthly..... {Ret.Lumber & Bldg. Indust.	1908	3	26	140	x1.00	2,902
Chas. W. Hestwood, Editor; Michigan Retail Lumber Dealers' Assn., Publisher, 510 R. A. Long Bldg. 2 42 140						
Rockhurst Sentinel..... Ftnly. (Wed.) Coll. News.....	1918	5	24	224	1.00	1,200
Students of Rockhurst College, Editors and Publishers, 53rd and Troost Sts.						
Southwestern Miller..... Tuesday..... Milling.....	1922	4	26	164	2.00	
D. N. Sosland, Editor; Sosland Press, Pub., 860 Board of Trade Bldg.						
Star + ..... {Evg.ex.Sun., Sun. Morn., Independent.....	1880	8	25	308	7.80	★★★309,879
H. J. Haskell, Editor; Kansas City Star Co., Publisher, 1729 Grand Ave. Sunday circ.★★★318,089						
Times + ..... Morn.ex.Sun..... Independent.....	1901	8	25	308		★★★306,313
Subscription price included with Star. H. J. Haskell, Editor; Kansas City Star Co., Publisher, 1729 Grand Ave.						
Weekly Kansas City Star + ..... Wednesday..... Ind. Agric.....	1890	8	25	308	.50	★451,446
W. A. Cochel, Editor; Kansas City Star Co., Publisher, 1729 Grand Ave.						
Tavern Talk..... Saturday..... Hotel.....	1910	3	28	140	2.00	
H. K. Dickey, Editor; Tavern Talk Publishing Co., 910 Central St. Controlled free dist.						
Word and Way..... Thursday..... Baptist.....	1896	4	24	152	1.75	6,500
J. E. Brown, Editor; Western Baptist Publishing Co., 115 E. 31st St.						
KEARNEY (D4), pop. 523; Clay Co. (W). 25 m NE of Kansas City. CB&Q RR. Ships live stock and grain. Coal mines. Coal mines. Diversified farming. Cattle, hogs, sheep.						
Courier + ..... Thursday..... Independent.....	1932	4	26	182	1.00	▲528
R. A. Whipple, Editor; Whipple Printing Company, Publisher.						

Circulation—★Sept. A.B.C. Statement; ★June and March A.B.C. Statements; †P.O. Statement; ▲Audit by State Press Association; Bold face, sworn; †Publisher's Report; Light face, estimated. + Uses Mats. ◊ Nonpareil cms, 12 to inch. ∇ Arate lines, 14 to inch. †County Seat. Population—1930 Census. √ Issued only during academic year. xSubscription included in membership fee.

Directory of Newspapers and Periodicals, 1939

MISSOURI

	Estab	Cols	Width	Depth	Sub	Circ
<b>KENNETT†</b> (B9), pop. 4,128; Dunklin Co. (SE). 100 m S of Cape Girardeau. SLSF RR. Manufactures shirts, lumber. Cotton gins; cotton compresses. Timber. Agriculture. Cotton, corn.						
Dunklin Democrat +.....Tues. & Fri.....Democratic.....1888	8	24	283	1.50		▲2,850
W. A. Jones, Editor; Dunklin County Publishing Company.						
Dunklin Free Press +.....Thursday.....Democratic.....1937	5	24	210	1.00		1,000
W. C. Thrower, Editor; Thrower Printing Co., Publisher.						
<b>KEYTESVILLE†</b> (G4), pop. 738; Chariton Co. (NC). 40 m W of Moberly. WAB RR. Manufactures lumber products. Diversified farming. Grain.						
Chariton Courier +.....Friday.....Democratic.....1867	6	26	276	1.50		▲1,820
M. B. Davis, Editor; Courier Print Publishing Company.						
<b>KING CITY</b> (C2), pop. 1,101; Gentry Co. (NW). 30 m NE of St. Joseph. CB&Q RR. Butter and blue-grass seed industries. Dairy, stock, poultry farms. Corn, oats.						
Chronicle +.....Friday.....Republican.....1880	6	26	280	1.50		
Tracy D. Stahlman, Editor and Publisher.						
Tri-County News +.....Friday.....Democratic.....1920	6	26	280	2.00		▲1,240
Louis N. Bowman, Editor and Publisher.						
<b>KINGSTON†</b> (D3), pop. 395; Caldwell Co. (NW). 60 m NE of Kansas City. Railroad station, Hamilton. CB&Q RR. Bank, Polo. Agriculture. Corn, oats.						
Caldwell County News +.....Thursday.....Republican.....1919	6	26	273	1.00		▲1,100
G. A. Puckett, Editor and Publisher.						
<b>KIRKSVILLE†</b> (G2), pop. 8,293; Adair Co. (N). 60 m N of Moberly. QO&KC; WAB RRs. Shoe factory; hatcheries. Northeast Missouri State Teachers' College, Kirksville College of Osteopathy and Surgery. Coal mines. Dairy farms. Corn. Co-operation Quarterly.....Quarterly.....Osteopathic.....1925	2	30	112			
H. E. Litton, D.O., Ed.; Mo. Assn. of Osteopathic Physicians and Surgeons, Pub.						
Express and News +.....{Evg. ex. Sat. & Sun., Sun. M. Independent.....1901	8	24	294	5.00		\$4,528
E. E. Swain, Editor and Publisher.						\$4,528
Graphic +.....Friday.....Republican.....1880	6	26	208	1.00		
H. G. Simpson and E. T. Barnes, Editors and Publishers.						
Journal of Osteopathy.....Monthly.....Osteopathic.....1894	2	30	112			
J. S. Denslow, Editor; Journal of Osteopathy Pub. Co.						
Stilletto.....Thursday.....Coll. & Alumni.....1924	5	26	220	1.50		
O. C. Latimer, Editor; Kirksville College of Osteopathy and Surgery, Publisher.						
<b>KIRKWOOD</b> (M5), independent branch of St. Louis P. O., pop. 9,169; St. Louis Co. (E). 14 m W of St. Louis. MP; SLSF RRs. Manufactures lime, cement and lumber products. Suburban residential town. Horticulture.						
Messenger +.....Wednesday.....Independent.....1922	5	26	252	1.00		▲3,000
Elizabeth Jones, Editor; David Lee Jones, Pub., 203 S. Kirkwood Rd.						
Monitor.....Friday.....Democratic.....1914	6	26	280	1.00		▲2,800
John A. Jacaty, Editor and Publisher.						
St. Louis Countian +.....Thursday.....Independent.....1902	7	24	280	1.00		385
R. N. Abernathy, Editor; Countian Printing Co., Publisher.						3,600
<b>KNOBNOSTER</b> (E5), pop. 683; Johnson Co. (W). 19 m W of Sedalia. MP RR. Coal mines. Dairy and poultry farms. Corn, wheat, oats, live stock.						
Gem +.....Thursday.....Democratic.....1871	6	26	273	1.25		1,106
Dan and M. M. Saults, Editors; Gem Publishing Co.						
<b>KNOX CITY</b> (H2), pop. 401; Knox Co. (NE). 38 m W of Quincy, Ill. Railroad name, Knox. QO&KC RR. Bank, Edina. Timber. Stock and grain farms. Corn, oats.						
News.....Thursday.....Democratic.....1926	6	26	280	1.50		
A. D. Tollenaar, Editor; Knox Printing Co., Publisher.						
<b>KOSHCONONG</b> (J9), pop. 358; Oregon Co. (S). 100 m E of Springfield. SLSF RR. Bank, Thayer. Grain mill. Timber. Agriculture. Peaches, apples, live stock.						
Oregon Co. Times-Leader.....Thursday.....Independent.....1902	6	26	280	1.00		
C. A. Wright, Editor and Publisher.						
<b>LA BELLE</b> (J2), pop. 820; Lewis Co. (NE). 30 m NW of Quincy, Ill. QO&KC RR. Bank, Lewistown. Oak, hickory, walnut timber. Farming. Corn, hogs, soy beans.						
Star +.....Friday.....Democratic.....1883	6	26	275	1.50		▲750
C. W. Mulinex, Editor and Publisher.						
<b>LACLEDE</b> (F3), pop. 644; Linn Co. (N). 50 m NW of Moberly. CB&Q RR. Bank, Brookfield. Ships poultry. Agriculture. Hogs, cattle, dairy products.						
Blade.....Friday.....Republican.....1890	5	26	248	1.00		▲670
A. J. Caywood, Editor and Publisher.						
<b>LADDONIA</b> (J4), pop. 576; Audrain Co. (NEC). 40 m SW of Hannibal. ALT RR. Timber. Stock, dairy, poultry, grain farms. Corn, oats, timothy.						
Herald +.....Wednesday.....Democratic.....1884	6	28	280	1.50		▲600
Mrs. K. G. Kennen, Editor; Mrs. Alice Moss Ferris, Publisher.						
<b>LA GRANGE</b> (J2), pop. 1,160; Lewis Co. (NE). On Mississippi River, 11 m N of Quincy, Ill. CB&Q RR. Iron foundry. Creamery. Gravel pit. Stock, dairy, poultry, grain farms. Corn, wheat, oats.						
Indicator +.....Wednesday.....Democratic.....1893	6	26	276	1.00		▲650
Robert H. Painter, Editor and Publisher.						
<b>LAMAR†</b> (D7½), pop. 2,381; Barton Co. (SW). 40 m NE of Joplin. MP; SLSF RRs. Manufactures brooms and wire products. Coal mines. Diversified farming. Wheat, corn, hay, poultry products.						
{ Democrat +.....Evg. ex. Sun.....Democratic.....1901	6	26	280	6.00		1,403
{ Democrat +.....Tues. & Fri.....Democratic.....1871	6	26	280	1.50		1,958
Arthur Aull, Editor and Publisher.						
Leader +.....Thursday.....Democratic.....1898	6	26	280	1.50		▲940
R. B. Dool, Editor and Publisher.						

Circulation—★June and March A.B.C. Statements; >CCA Audit; ▲Audit by State Press Association; §P.O. Statement; Bold face, sworn; †Publisher's Report; Light face, estimated. + Uses Mats. ◇Nonparcil ems, 12 to inch  
 †Average lines, 14 to inch. †County Seat. Populator.—1930 Census.

**MISSOURI**

**Directory of Newspapers and Periodicals, 1939**

	Estab	Cols	Width	Depth	Sub	Circ
<b>LAMAR†</b> (Continued)						
Republican + ..... Evg.ex.Sun.....Republican.....	1932	6	26	280	3.60	1,416
Republican + ..... Thursday.....Republican.....	1867	6	26	280	1.50	1,205
G. T. Heath, Editor and Publisher.						
<b>LA MONTE</b> (F5), pop. 515; Pettis Co. (WC). 12 m NW of Sedalia. MP RR. Bank, Sedalia. Grain, live stock, poultry, dairy products.						
Record..... Friday.....Ind. Dem.....	1881	6	26	280	1.00	400
Austin McGhee, Editor and Publisher.						
<b>LANCASTER†</b> (G1 ½), pop. 807; Schuyler Co. (N). 42 m S of Ottumwa, Ia. CB&Q RR. Hatchery, Timber. Diversified farming. Corn, wheat, oats.						
Excelsior-Republican + ..... Thursday.....Democratic.....	1866	6	24	276	1.50	‡996
W. O. Forsythe, Editor and Publisher						
<b>LA PLATA</b> (H2 ½), pop. 1,406; Macon Co. (N). 42 m N of Moberly. AT&SF; WAB RRs. Oil pumping stations. Timber. Stock, dairy, poultry, grain farms. Hay.						
Home Press + ..... Thursday.....Democratic.....	1876	6	26	280	1.50	1,480
Mrs. W. W. Henderson, Editor and Publisher.						
<b>LATHROP</b> (D3), pop. 940; Clinton Co. (NW). 38 m NE of Kansas City. AT&SF; CB&Q RRs. Machine shop. Diversified farming. Grain.						
Optimist + ..... Thursday.....Independent.....	1869	7	24	280	1.50	‡920
E. L. Fisher, Editor and Publisher.						
<b>LAWSON</b> (D4), pop. 590; Ray Co. (NW). 39 m NE of Kansas City. AT&SF; CRI&P; CMSP&P RRs. Stock, grain farms. Corn.						
Review..... Thursday.....Republican.....	1881	6	26	280	1.50	‡666
W. A. Black, Editor; Black Publishing Company.						
<b>LEBANON†</b> (G7), pop. 3,562; Laclede Co. (SC). 56 m NE of Springfield. SLSF RR. Garment and cheese factories; stave mills; creamery; bottling plant. Resort, Ozarks. Oak, walnut timber. Dairy, stock, poultry farms.						
News..... Evg.ex.Sun.....	1936	7	24	276	6.24	‡712
F. W. May, Editor and Publisher.						
Rustic-Republican + ..... Friday.....Independent.....	1866	7	24	276	2.00	‡2,811
F. W. May, Editor; Lebanon Publishing Co., Inc.						
<b>LEES SUMMIT</b> (D5), pop. 2,035; Jackson Co. (W). 24 m SE of Kansas City. MP RR. Manufactures meat products. Diversified farming. Dairying.						
Journal + ..... Thursday.....Democratic.....	1881	7	24	280	1.50	‡1,485
John T. Cooper, Editor and Publisher.						
<b>LEETON</b> (E5), pop. 416; Johnson Co. (W). 28 m W of Sedalia. CRI&P; MKT RRs. Lumber mills. Diversified farming. Grain.						
Times + ..... Thursday.....Independent.....	1896	6	26	280	1.00	‡450
George W. Kenney, Editor; Leeton Times, Publisher.						
<b>LEWISTOWN</b> (J2), pop. 494; Lewis Co. (NE). 28 m W of Quincy, Ill. QO&KC RR. Manufactures vaults. Agriculture. Corn, oats.						
News..... Thursday.....Democratic.....	1928	6	24	280	1.00	
Lucien Workman, Editor and Publisher.						
<b>LEXINGTON†</b> (E4), pop. 4,595; Lafayette Co. (W). On Missouri River, 42 m E of Kansas City. MP RR. Bridge to Henrietta. Manufactures dresses; brewery. Wentworth Military Academy. Coal mines; rock quarries. Agriculture. Corn, wheat, oats.						
Advertiser-News + ..... Evg.ex.Sun.....Independent.....	1888	8	24	280	3.00	‡3,780
News + ..... Thursday.....Democratic.....	1887	8	24	280	1.50	‡900
Fred C. Robins, Editor; Lexington News Publishing Co.						
Intelligencer + ..... Evg.ex.Sun.....Democratic.....	1870	6	26	280	2.50	3,005
Intelligencer + ..... Thursday.....Democratic.....	1870	6	26	280	1.50	1,248
R. A. Ward, Editor; A. W. Allen, Publisher.						
<b>LIBERAL</b> (D7), pop. 848; Barton Co. (SW). 19 m NE of Pittsburg, Kan. MP; SLSF RRs. Bank, Mindenmints. Coal mines. Diversified farming. Corn, wheat.						
News + ..... Friday.....Democratic.....	1910	6	26	266	1.00	‡720
J. P. Moore, Editor and Publisher.						
<b>LIBERTY†</b> (D4), pop. 3,516; Clay Co. (W). 14 m NE of Kansas City. CMSP&P; CRI&P; CB&Q RRs. Wm. Jewell College. Farming. Corn, wheat, blue grass tobacco.						
Advance + ..... Monday.....Democratic.....	1868	7	26	280	1.00	‡3,500
Tribune + ..... Thursday.....Democratic.....	1846	7	26	280	1.00	‡3,500
Mrs. A. L. Preston, Editor and Publisher.						
Chronicle + ..... Thursday.....Democratic.....	1933	7	24	280	1.00	‡2,500
Russell D. Ray, Editor; Liberty Chronicle, Publisher.						
William Jewell Student V..... Wednesday..... Collegiate.....	1894	5	26	210	2.00	‡800
Senior Joint Literary Societies of William Jewell College, Editors and Publishers.						
<b>LICKING</b> (J7 ½), pop. 435; Texas Co. (S). 120 m NE of Springfield. Railroad station, Salem. SLSF RR. Lumber, stave, flour and feed mills. Pine, oak timber. Farming.						
News..... Friday.....Independent.....	1893	6	26	276	1.00	‡700
A. S. Douglas, Editor and Publisher.						
<b>LILBOURN</b> (N9), pop. 1,154; New Madrid Co. (SE). 37 m W of Cairo, Ill. SLSW; SLSF RRs. Bank, New Madrid. Grist and saw mills; cotton gins. Agriculture. Cotton, corn, wheat.						
Southeast Missouri News + ..... Thursday.....Republican.....	1927	7	24	276	1.50	‡1,850
Raymond Eugene Loyd, Editor and Publisher.						
<b>LINN†</b> (J5 ½), pop. 555; Osage Co. (C). 20 m E of Jefferson City. Railroad station, Bonnots Mill. MP RR. Diaspore and flint clay mines. Oak timber. Diversified farming. Corn, wheat, hay.						
Osage County Republican + ..... Thursday.....Republican.....	1900	6	26	276	1.50	‡1,150
N. B. Gallagher, Editor; Osage County Republican, Publisher.						
Unterrified Democrat..... Thursday.....Democratic.....	1866	7	26	280	1.00	1,500
Eli M. Zevely, Editor and Publisher.						

Circulation—\*June and March A.B.C. Statements; †P.O. Statement; ‡Audit by State Press Association; Bold face, sworn; †Publisher's Report; Light face, estimated. + Uses Mats. ◊ Nonpareil ems. 12 to inch. ∇ Agate lines, 14 to inch. †County Seat. Population—1930 Census. √ Issued only during academic year.

	Estab	Cols	Width	Depth	Sub	Circ
<b>LINNEUS</b> † (F3), pop. 760; Linn Co. (N). 100 m E of St. Joseph. CB&Q RR. Stock, dairy, poultry, grain farms. Bulletin.....Thursday.....Democratic.....1871 6 26 280 1.50 ▲1,600 H. J. Wigginton, Editor and Publisher.						
<b>LOCKWOOD</b> (E8), pop. 823; Dade Co. (SW). 50 m N W of Springfield. SLSF RR. Coal mines; lime rock quarries. Stock, dairy, grain farms. Wheat, hay, corn. Luminary+.....Thursday.....Republican.....1882 6 26 280 2.00 ▲960 Bernice M. Coaner, Editor and Publisher.						
<b>LOUISIANA</b> (L4), pop. 3,549; Pike Co. (E). On Mississippi River, 35 m S of Hannibal. ALT; CB&Q RRs. Ferry to Quincy Junction and Pike, Ill. Manufactures buttons, garments, gloves, tools, baskets and crates, bricks. Nursery. Diversified farming. Grain, apples. Pike County Chronicle+.....Thursday.....Independent.....1878 5 26 252 1.00 ▲1,400 D. F. Grutzmacher, Editor and Publisher. Press-Journal+.....Tues. & Fri.....Democratic.....1855 7 26 276 1.50 ▲2,100 I. N. Bryson, Editor and Publisher.						
<b>LOWRY CITY</b> (E6), pop. 549; St. Clair Co. (W). 55 m S of Sedalia. SLSF RR. Walnut, maple timber. Stock, grain farms. Cattle, hogs, corn. Independent.....Thursday.....Independent.....1888 5 26 252 1.00 Ralph Hadley, Editor and Publisher.						
<b>MACON</b> † (H3), pop. 3,851; Macon Co. (N). 65 m W of Hannibal. CB&Q; WAB RRs. Ships agricultural products, stock. Sanitarium (osteopathic). Coal mines. Diversified farming. Chronicle-Herald+.....Evg.ex.Sun.....Ind. Dem.....1910 7 26 294 4.00 \$4,712 F. P. Briggs, Editor; Chronicle-Herald Publishing Company, Inc.						
<b>MADISON</b> (H4), pop. 664; Monroe Co. (NE). 15 m E of Moberly. WAB RR. Coal mines. Train show horses. Diversified farming. Corn, oats, wheat. Times+.....Thursday.....Democratic.....1887 7 26 315 1.50 ▲1,050 M. G. and W. W. Eubank, Editors and Publishers.						
<b>MAITLAND</b> (B2), pop. 576; Holt Co. (NW). 45 m NW of St. Joseph. CB&Q RR. Large shipping center of blue grass seed. Stock, poultry, fruit, grain farms. Herald+.....Thursday.....Republican.....1891 6 26 280 1.50 ▲601 C. M. Marston, Editor and Publisher.						
<b>MALDEN</b> (N9½), pop. 2,025; Dunklin Co. (SE). 60 m SW of Cairo, Ill. SLSF; SLSW RRs. Manufactures shirts. Cotton industry. Ships stock and cotton. Agriculture. Merit+.....Friday.....Democratic.....1904 6 26 280 1.50 Paul M. Morris, Editor; R. L. White, Publisher.						
<b>MANSFIELD</b> (G8), pop. 861; Wright Co. (S). 50 m SE of Springfield. SLSF RR. Lead, zinc mines. Timber. Diversified farming. Mirror+.....Thursday.....Ind. Rep.....1912 7 24 276 1.50 ▲900 R. O. Watters, Editor; Mirror Publishing Company.						
<b>MARBLE HILL</b> † (N8), pop. 421; Bollinger Co. (SE). 30 m W of Cape Girardeau. Railroad station, Lutesville. MP RR. Oak timber. Agriculture. Corn, wheat. Banner-Press+.....Thursday.....Independent.....1881 6 26 276 1.50 W. S. Wiggs, Editor; W. S. Wiggs and Mrs. F. A. Wiggs, Publishers.						
<b>MARCELINE</b> (G3), pop. 3,555; Linn Co. (N). 40 m NW of Moberly. AT&SF RR. Creamery. Coal mines. Dairy, stock, poultry farms. Wheat, corn. News+.....Friday.....Democratic.....1889 6 26 280 1.50 ▲1,500 George C. Butts, Editor; Marceline Publishing Company.						
<b>MARIONVILLE</b> (E3½), pop. 1,227; Lawrence Co. (SW). 32 m SW of Springfield. SLSF RR. Vinegar plant; brewery. Dairy, poultry, fruit, grain farms. Free Press+.....Thursday.....Independent.....1883 6 24 280 1.50 ▲575 J. W. Brown, Editor and Publisher.						
<b>MARSHALL</b> † (F4), pop. 8,103; Saline Co. (NWC). 30 m N of Sedalia. ALT; MP RRs. Manufactures shoes, propellers, dairy products, flour. Missouri Valley College. Diversified farming. Corn, wheat. { Democrat-News+.....Evg.ex.Sun.....Democratic.....1879 8 24 294 6.00 \$3,290 Saline County Citizen+.....Thursday.....Democratic.....1896 8 24 294 2.00 2,200 R. N. Hains, Editor; Democrat-News Printing Company, Publisher.						
<b>MARSHFIELD</b> † (G8), pop. 1,378; Webster Co. (S). 24 m NE of Springfield. SLSF RR. Manufactures butter. Walnut and oak timber. Diversified farming. Poultry and dairy products, live stock. Herald.....Thursday.....Democratic.....1930 7 24 280 1.50 ▲1,000 Hubert Wisby, Editor and Publisher. Mail+.....Thursday.....Republican.....1892 8 24 308 2.00 ▲2,390 T. Ballard Watters and Fay E. Lea, Editors; Marshfield Mail, Publisher.						
<b>MARTHASVILLE</b> (K5), pop. 394; Warren Co. (E). On Missouri River, 45 m W of St. Charles. MKT RR. Bank, Dutzow. Lumber mills. Timber. Stock, poultry, dairy, grain farms. Wheat, corn, oats. Record+.....Friday.....Independent.....1897 6 26 280 1.50 ▲520 E. C. Kehr, Editor and Publisher.						
<b>MARTINSBURG</b> (J4), pop. 530; Audrain Co. (NEC). 40 m NE of Columbia. CB&Q; WAB RRs. Picture frames and moulding manufactured. Coal mines; oak, hardwood timber. Poultry, live stock, grain. Dairy products. Monitor+.....Thursday.....Republican.....1919 6 26 280 1.50 ▲820 Mrs. F. J. O'Meara, Editor; Jacobi & O'Meara, Publishers.						
<b>MARYVILLE</b> † (C2), pop. 5,217; Nodaway Co. (NW). 45 m N of St. Joseph. CB&Q; WAB RRs. Manufactures lightning rods, auto chains, cement blocks, powdered milk, tools. Northwest Missouri State Teachers' College. Grain, dairy, stock, poultry farms. Corn, wheat. Forum+.....Evg.ex.Sun.....Independent.....1872 8 24 287 6.50 ★★4,059 M. W. Stauffer, Editor; Forum Publishing Company.						

Circulation—★Sept. A.B.C. Statement; †June and March A.B.C. Statements; ‡P.O. Statement; ▲Audit by State Press Association; Bold face, sworn; \*Publisher's Report; Light face, estimated. + Uses Mats. ◊ Nonpareil ems. 12 to inch. ▽Agate lines, 14 to inch. †County Seat. Population—1930 Census.

**MISSOURI**

**Directory of Newspapers and Periodicals, 1939**

		Established	Cols	Width	Depth	Sub	Circ
<b>MARYVILLE</b> † (Continued)							
New Tribune and Conception	Thursday	1907	5	24	224	1.50	800
Courier +	Thursday	1907	5	24	224	1.50	800
Fred Hull, Editor and Publisher.							
Northwest Missourian	Thursday	1914	5	26	224	1.00	1,500
Students of Northwest Missouri State Teachers College, Editors and Publishers.							
<b>MAYSVILLE</b> † (D3), pop. 946; De Kalb Co. (NW). 35 m E of St. Joseph. CRI&P RR.							
Diversified farming. Corn, wheat, poultry.							
De Kalb County Herald +	Thursday	1866	6	26	276	1.50	▲1,675
Chas. L. Ficklin, Editor and Publisher.							
De Kalb County Record-	Thursday	1891	6	26	280	1.50	▲1,284
Journal +	Thursday	1891	6	26	280	1.50	▲1,284
W. J. Pollard, Editor and Publisher.							
<b>MEADVILLE</b> (F3), pop. 540; Linn Co. (N). 98 m E of St. Joseph. CB&Q RR. Diversified farming. Wheat, corn, oats.							
Messenger	Thursday	1881	6	26	280	1.00	
Earl Williams, Editor and Publisher.							
<b>MEMPHIS</b> † (H2), pop. 1,728; Scotland Co. (NE). 59 m W of Keokuk, Ia. CB&Q RR. Hatchery. Ships live stock and grain. Dairy, poultry, stock farms.							
Democrat +	Thursday	1872	7	24	276	2.00	▲1,750
Roberts & Bumbarger, Editors and Publishers.							
Reveille +	Thursday	1865	6	26	276	1.50	▲2,040
W. W. Gillespie, Editor and Publisher.							
<b>MENDON</b> (F3), pop. 376; Chariton Co. (NC). 40 m NW of Moberly. AT&SF RR. Bank, Rothville. Hatchery. Dairy, stock, poultry farms.							
Constitution	Thursday	1904	6	26	276	1.50	▲400
O. D. Ticknor, Editor; O. F. Ticknor, Publisher.							
<b>META</b> (H6), pop. 422; Osage Co. (C). 30 m S of Jefferson City. CRI&P RR. Bank, St. Thomas. Cheese factory; flour mill. Lead mines. Agriculture. Corn, wheat.							
Herald +	Thursday	1902	6	26	280	1.00	▲800
T. F. Thomson, Editor and Publisher.							
<b>METZ</b> (D6½), pop. 185; Vernon Co. (W). 20 m NE of Fort Scott, Kans. MP RR. Ships farm produce. Oak timber. Diversified farming. Corn, oats, hay.							
Times	Friday	1904	5	26	238	1.00	350
Lyle Rogan, Editor; Clinton Wolfe, Publisher.							
<b>MEXICO</b> † (J4), pop. 8,290; Audrain Co. (NEC). 38 m E of Moberly. ALT; CB&Q; WAB RRs. Manufactures flour, fire-clay products, bakers' supplies, shoes, creamery products, bags. Hatchery. Missouri Military Academy. Fire clay pits. Agriculture. Oats, wheat, soy beans.							
Intelligencer +	Evg. ex. Sat. & Sun., Sun. M.	1852	7	26	287	6.24	§1,828
Intelligencer +	Thursday	1852	4	26	210	1.50	▲1,100
Raymond G. Holman, Editor; Intelligencer Publishing Co.							
Ledger +	Evg. ex. Sun.	1888	8	24	287	6.00	§2,369
Ledger +	Wednesday	1858	8	24	287	1.50	▲1,237
L. M. White, Editor and Publisher.							
<b>MIDDLETOWN</b> (K4), pop. 235; Montgomery Co. (E). 44 m S of Hannibal. Railroad station, Wellsville. CB&Q; WAB RRs. Diversified farming. Grain.							
Chips	Thursday	1882	5	26	245	1.00	
J. P. Porter, Editor; J. P. Porter and F. V. Porter, Publishers.							
<b>MILAN</b> † (F2), pop. 2,002; Sullivan Co. (N). 100 m NW of Moberly. CB&Q; QO&KC RRs. Stock, truck farms. Corn, tomatoes, oats.							
Republican +	Thursday	1875	6	26	280	1.50	†1,365
C. F. Eubanks, Editor and Publisher.							
Standard +	Thursday	1872	6	26	280	1.50	▲1,673
R. M. Wilson, Editor and Publisher.							
<b>MILLER</b> (E8), pop. 576; Lawrence Co. (SW). 32 m W of Springfield. SLSF RR. Flour mills. Dairy, grain farms. Wheat, oats, corn.							
News and Advance +	Thursday	1869	6	26	280	1.00	▲1,809
R. S. Wimberly, Editor; Crawford Publishing Co.							
<b>MOBERLY</b> (H4), pop. 13,772; Randolph Co. (NC). 36 m N of Columbia. MKT; WAB RRs. Manufactures shoes, silk hosiery, tools, sirups, cheese and other dairy products. Coal mines. Diversified farming.							
Message +	Friday	1930	7	26	280	1.00	1,100
D. L. Owen, Editor; The Moberly Message, Publisher, 118 N. 5th St. Free dist. 1,500							
Monitor-Index and Democrat +	Evg. ex. Sun.	1868	8	24	294	6.50	★5,861
James Todd, Editor; Moberly Index Printing Company, Publisher.							
<b>MOKANE</b> (J5), pop. 575; Callaway Co. (C). On Missouri River, 19 m E of Jefferson City. MKT RR. Manufactures cases and crates. Timber. Stock, poultry, grain farms. Corn, wheat, hay.							
Missourian +	Thursday	1894	6	26	280	2.00	1,260
M. T. Hodges, Editor; Richard T. Hodges, Publisher.							
<b>MONETT</b> (E9), pop. 4,099; Barry Co. (SW). 35 m SE of Joplin. SLSF RR. Creamery; cigar factories. Dairy, fruit and truck farming. Strawberries, apples, tomatoes.							
Times +	Evg. ex. Sun.	1907	7	24	280	5.00	▲1,195
Times +	Thursday	1899	7	24	280	1.00	▲900
Pearl Peters, Editor; Times Publishing Company.							
<b>MONROE CITY</b> (J3), pop. 1,820; Monroe Co. (NE). 20 m SW of Hannibal. CB&Q; WAB RRs. Cheese and creamery products, broom factories. Timber. Diversified farming. Corn, wheat, oats.							
News +	Thursday	1875	7	24	280	1.50	▲1,940
Anne E. Nolen and William M. Nolen, Editors and Publishers.							

Circulation—★Sept. A.B.C. Statement; ★June and March A.B.C. Statements; §P.O. Statement; ▲Audit by State Press Association; Bold face, sworn; †Publisher's Report; Light face, estimated. + Uses Mats. ◇Nonpareil ems, 12 to inch. ▽Agate lines, 14 to inch. ‡County Seat. Population—1930 Census. √Issued only during academic year.

	Estab	Cols	Width	Depth	Sub	Circ
<b>MONTGOMERY CITY</b> † (J4½), pop. 1,510; Montgomery Co. (E). 60 m NE of St. Charles. Railroad name, Montgomery, WAB RR. Flour mill. Dairy, stock, poultry, grain farms. Wheat, corn, oats. Montgomery Standard+.....Friday.....Democratic.....1866 6 26 273 1.50 ▲1,345 R. K. Jacks, Editor; Standard Publishing Company.						
<b>MONTICELLO</b> † (J2), pop. 202; Lewis Co. (NE). 20 m NW of Quincy, Ill. Railroad station, Lewistown. QO&KC RR. Oak, hickory timber. Stock, dairy, poultry, grain farms. Lewis County Journal+.....Thursday.....Democratic.....1881 6 26 280 1.50 ▲1,150 Wilma Bowles, Editor; C. W. Stinson, Publisher, Canton.						
<b>MONTROSE</b> (E6), pop. 531; Henry Co. (W). 53 m SW of Sedalia. MKT RR. Hatchery. Stock, poultry, truck, grain farms. Tidings.....Thursday.....Republican.....1917 5 26 248 1.00 ▲550 D. D. Scroggs, Editor; Scroggs & Son, Publishers.						
<b>MOUND CITY</b> (B2), pop. 1,525; Holt Co. (NW). 45 m N of St. Joseph. CB&Q RR. Stock and grain farms. Corn, wheat, oats. Holt County Democrat and } Craig Leader+.....Friday.....Democratic.....1887 6 26 280 1.25 L. R. Bagley, Editor and Publisher. News-Independent+.....Thursday.....Republican.....1879 7 24 280 2.00 L. R. Taylor, Editor; News-Independent Co., Publisher.						
<b>MOUNTAIN GROVE</b> (H8), pop. 2,229; Wright Co. (S). 68 m SE of Springfield. SLSF RR. Manufactures lumber, butter and cheese, candy. Missouri Fruit and Poultry Experiment Stations. Timber. Farming. Dairy, poultry, milk products. Journal+.....Thursday.....Democratic.....1896 7 24 296 1.50 ▲1,050 Townsend & Denton, Editors and Publishers.						
<b>MOUNTAIN VIEW</b> (J8½), pop. 783; Howell Co. (S). 120 m SE of Springfield. SLSF RR. Manufactures feed and meal, work clothing. Saw mills. Timber. Diversified farming. Corn, hay. Ozark Mountain News+.....Friday.....Independent.....1930 7 24 280 1.00 ▲700 J. C. King, Editor and Publisher. Standard+.....Friday.....Independent.....1908 5 26 276 1.00 ▲550 Chester Park, Editor; Mountain View Standard, Publisher.						
<b>MOUNT VERNON</b> † (E8), pop. 1,342; Lawrence Co. (SW). 38 m W of Springfield. SLSF RR. Milk condensary. State Tuberculosis Sanatorium. Diversified farming. Fruits, dairy products, grain. Lawrence Chieftain+.....Thursday.....Democratic.....1875 6 26 276 1.50 ▲1,050 Virginia Cecil, Editor and Publisher. Lawrence County Record+...Thursday.....Republican.....1898 6 26 280 1.00 ▲1,500 Harry Whaley, Editor; Lawrence County Record, Publisher.						
<b>NEOSHÖ</b> † (D9), pop. 4,485; Newton Co. (SW). 20 m SE of Joplin. SLSF; M&A; KCS RRs. Manufactures canned milk, poultry dressing, butter, fruit baskets, boxes; brooms. Summer resort. Nurseries; fish hatcheries. Farming. Grain. Democrat+.....Evg. ex. Sun...Independent.....1910 6 26 276 3.00 ▲800 J. G. Anderson, Editor; W. G. Anderson, Publisher. Miner and Mechanic+.....Friday.....Republican.....1873 7 26 280 1.50 ▲1,800 M. F. Savage, Publisher. Times+.....Thursday.....Democratic.....1869 7 24 276 1.50 ▲1,625 H. S. Sturgis, Editor and Publisher.						
<b>NEVADA</b> † (D7), pop. 7,448; Vernon Co. (W). 20 m E of Ft. Scott, Kan. MP; MKT RRs. Cheese factory; metal, brick and tile works; hatchery. State Hospital for Insane. Crude oil wells; asphalt, coal mines. Cottley College (women). Diversified farming. Corn, wheat, oats. Herald+.....Thursday.....Republican.....1888 6 26 280 1.50 ▲1,800 E. M. Crigler, Editor and Publisher. Mail and Post+.....Evg. ex. Sun...Democratic.....1895 7 27 287 5.00 ▲2,270 Southwest Mail and Post+...Friday.....Democratic.....1895 7 27 287 1.50 ▲1,500 J. H. Bean, Editor; Southwest Mail Printing Co., Publisher.						
<b>NEW BLOOMFIELD</b> (H5), pop. ×325; Callaway Co. (C). 12 m NE of Jefferson City. Railroad station and bank, Fulton. ALT RR. Timber. Diversified farming. Wheat, corn, oats. News+.....Thursday.....Ind. Dem.....1900 6 26 273 1.00 Clyde E. Humphrey, Editor and Publisher.						
<b>NEW CAMBRIA</b> (G3), pop. 360; Macon Co. (N). 35 m NW of Moberly. CB&Q RR. Canning factory. Diversified farming. Leader+.....Thursday.....Ind. Rep.....1914 6 26 273 1.50 ▲475 Frank Robertson, Editor and Publisher.						
<b>NEW FLORENCE</b> (K5), pop. 571; Montgomery Co. (E). 60 m NE of Jefferson City. WAB RR. Bank, Montgomery City. Fire-brick plant. Fire-clay pits; lime quarries. Stock, poultry, grain farms. Corn, wheat, oats. Montgomery Co. Leader+...Friday.....Democratic.....1888 7 26 280 1.50 ▲350 Harold Lavender, Editor; Lavender Publishing Company.						
<b>NEW FRANKLIN</b> (G4), pop. 1,210; Howard Co. (C). 35 m NE of Sedalia. MKT RR. Stock, fruit, grain farms. Wheat, corn, tobacco. News+.....Friday.....Democratic.....1892 6 26 280 1.50 ▲950 J. Boulton Settle, Editor and Publisher.						
<b>NEW HAMPTON</b> (D2), pop. 449; Harrison Co. (NW). 65 m NE of St. Joseph. CB&Q RR. Diversified farming. Corn, oats, live stock. Tribune+.....Wednesday.....Independent.....1921 5 24 224 1.00 ▲400 J. W. Cover, Editor and Publisher.						

Circulation—★June and March A.B.C. Statements; †P.O. Statement; ▲Audit by State Press Association; Bold face, sworn; ‡Publisher's Report; Light face, estimated. +Uses Mats. ◊Nonpareil ems. 12 to inch. ▽Agate lines. 14 to inch. †County Seat. Population—1930 Census; ×Dun & Bradstreet estimate.

MISSOURI

Directory of Newspapers and Periodicals, 1939

	Estab	Cols	Width	Depth	Sub	Circ
NEW HAVEN (K5), pop. 876; Franklin Co. (E). On Missouri River, 50 m E of Jefferson City. MP RR. Hat factory; nurseries; flour and feed mills. Diversified farming. Wheat, corn, hay.						
Leader +	Thursday	Non-partisan	1894	6	26	276 1.50
R. J. Sheible, Editor and Publisher.						
NEW LONDON† (K3), pop. 900; Ralls Co. (NE). 9 m S of Hannibal. SL&H RR. Bank, Hannibal. Grain, dairy, stock farms. Corn, wheat.						
Ralls County Record +	Friday	Democratic	1865	6	26	280 1.50
Harris & Fisher, Editors and Publishers.						
NEW MADRID† (N9), pop. 2,309; New Madrid Co. (SE). On Mississippi River, 50 m S of Cape Girardeau. SLSW RR. Cotton gins; lumber mill. Oak, hickory, cottonwood timber. Stock, grain, poultry farms. Cotton, corn, wheat.						
Record +	Friday	Democratic	1866	6	26	276 1.50
A. O. Allen, Editor and Publisher.						
NOEL (D9), pop. 431; McDonald Co. (SW). 46 m S of Joplin. KCS RR. Bank, Southwest City. Lumber mill. Summer resort. Oak timber. Dairy, poultry, fruit farms. Strawberries.						
Noel-Ozark Press +	Tuesday	Independent	1929	6	26	273 1.00
R. A. Henderson, Editor; R. A. Henderson and T. E. Denton, Publishers.						
NORBORNE (E4), pop. 1,190; Carroll Co. (NWC). 60 m E of Kansas City. AT&SF; WAB RRs. Ships grain, live stock. Coal mine. Corn, wheat, oats.						
Democrat-Leader +	Friday	Ind. Dem.	1902	6	26	280 1.00
Vincent Angelo, Editor and Publisher.						
NORTH KANSAS CITY (C4), independent branch of Kansas City P. O., pop. 2,574; Clay Co. (W). On Missouri River, 2 m N of Kansas City. WAB; CB&Q; QO&KC RRs. Manufactures paint, flour, pipes, bags, boxes, steel products. Shipping center. Dairy, truck farms.						
Co-Operative Farmer	Semi-mo.	Agricultural	1929	4	26	196 x.50
M. R. Miller, Editor; Missouri Farmers Union, Pub., 2008 Swift Ave.						
Industrial Press +	Thursday	Democratic	1928	8	24	301 1.50
News +	Monday	Democratic	1915	5	24	217 1.50
Phillis M. Belveal, Editor; Lloyd I. Belveal, Publisher.						
NORWOOD (H8), pop. 349; Wright Co. (S). 59 m SE of Springfield. SLSF RR. Boat connections. Bank, Mansfield. Dairy, poultry farms.						
Index +	Thursday	Independent	1927	6	26	276 1.50
C. N. Means, Editor; Norwood Index, Publisher.						
NOVINGER (G2), pop. 846; Adair Co. (N). 60 m NW of Moberly. CB&Q; QO&KC RRs. Coal mines. Stock, dairy and poultry farms. Corn, oats.						
Adair County Herald +	Friday	Democratic	1913	6	26	280 1.50
Furman Senter, Editor and Publisher.						
OAK GROVE (D4½), pop. 702; Jackson Co. (W). 28 m SE of Kansas City. ALT RR. Agriculture. Corn, wheat, oats.						
Banner +	Friday	Democratic	1890	6	26	280 1.00
Mrs. W. A. Fletcher, Editor; W. A. Fletcher, Publisher.						
ODESSA (E4½), pop. 1,861; Lafayette Co. (W). 40 m E of Kansas City. ALT RR. Feed mill; tomato cannery. Stock, poultry, grain farms.						
Adair's Odessa Democrat +	Friday	Democratic	1883	7	24	280 1.00
Y. D. Adair, Editor; Adair's Odessa Democrat, Publisher.						
Missouri Ledger +	Friday	Democratic	1891	6	26	280 1.00
Collins Ewing, Editor; Ewing Printers, Publishers.						
OREGON† (B2½), pop. 922; Holt Co. (NW), 32 m NW of St. Joseph. Railroad station, Forest City. CB&Q RR. Diversified farming. Corn, apples, wheat.						
Holt County Sentinel +	Friday	Republican	1865	6	26	280 1.50
James M. Curry, Editor and Publisher.						
ORRICK (D4), pop. 689; Ray Co. (NW). 31 m NE of Kansas City. WAB RR. Coal mines. Agriculture. Potatoes, wheat, corn.						
Advertiser	Thursday	Ind. Dem.	1935	5	26	266 1.00
Fred M. Sanderson, Editor and Publisher.						
OSBORN (D3), pop. 381; De Kalb Co. (NW). 30 m E of St. Joseph. CB&Q; QO&KC RRs. Ships cattle, grain. Diversified farming.						
Enterprise +	Friday	Republican	1897	6	26	276 1.00
E. M. and Mary E. Lord, Editors and Publishers.						
OSCEOLA† (E6), pop. 1,043; St. Clair Co. (W). On Osage River, 72 m N of Springfield. SLSF RR. Summer resort. Coal mines. Hardwood timber. Diversified farming. Corn, hay.						
Democrat	Evg. ex. Sun.	Democratic	1935	6	26	276 2.50
St. Clair County Democrat	Thursday	Democratic	1870	6	26	276 1.50
R. W. Ginsburg, Editor and Publisher.						
St. Clair Co. Republican +	Thursday	Republican	1888	5	26	245 1.00
Rider C. Edwards, Editor; St. Clair Co. Republican, Publisher.						
OVERLAND, branch of St. Louis P. O., pop. ×831; St. Louis Co. (E). 10 m W of St. Louis. Railroad name, Lackland. CRI&P RR. Bank, St. Louis. Residential.						
Community News +	Thursday	Non-partisan	1924	5	24	213 1.00
C. O. Jeske, Editor; Arcade Printing Company, Publisher.						
OWENSVILLE (K6), pop. 1,424; Gasconade Co. (EC). 60 m SE of Jefferson City. CRI&P RR. Manufactures shoes, corn cob pipes, flour. Clay, flint, diaspore mines. Diversified farming. Corn, wheat.						
Gasconade Co. Republican +	Thursday	Republican	1904	6	26	276 1.25
Blanche Boyd, Editor and Publisher.						

Circulation—★June and March A.B.C. Statements; §P.O. Statement; ▲Audit by State Press Association; Bold face, sworn; †Publisher's Report; Light face, estimated. +Uses Mats. ◇Nonpareil ems, 12 to inch. ▽Agate lines, 14 to inch. ‡County Seat. Population—1930 Census; ×Dun & Bradstreet estimate. xSubscription included in membership fee.

	Estab	Cols	Width	Depth	Sub	Circ
<b>OZARK</b> † (F8 ½), pop. 885; Christian Co. (SW). 18 m S of Springfield. SLSF RR. Manufactures cheese; flour mill. Summer resort. Stock, dairy farms. Corn, wheat, oats.						
Christian Co. Republican+...Thursday.....Republican.....1888	6	26	276	1.50		▲900
John M. Pile, Editor and Publisher.						
Democrat.....Thursday.....Democratic.....1901	6	24	280	1.00		▲500
Leona Payne, Editor and Publisher.						
<b>PACIFIC</b> (L5 ½), pop. 1,456; Franklin Co. (E). On Meramec River, 36 m SW of St. Louis. SLSF; MP RRs. Flour mill; sand and gravel plants; manufactures roofing materials, silica bricks. Ships sand, gravel, silica products. Diversified farming. Wheat, corn, hay.						
Meramec Valley Transcript+..Friday.....Ind. Rep.....1890	7	24	280	1.50		
Oscar L. Laeker and Herbert H. Wehr, Eds.; Meramec Valley Transcript, Pub.						
<b>PALMYRA</b> † (J3), pop. 1,967; Marion Co. (NE). 11 m NW of Hannibal. CB&Q RR. Manufactures lumber products. Diversified farming.						
Marion County Standard+..Wednesday....Democratic.....1933	7	24	276	1.00		▲1,850
Milton M. Cary, Editor; Cary Brothers, Publishers.						
Spectator+.....Wednesday....Democratic.....1839	7	24	280	1.00		
Don Sosey, Editor; Sosey Bros., Publishers.						
<b>PARIS</b> † (J4), pop. 1,367; Monroe Co. (NE). 44 m SW of Hannibal. WAB RR. Stock, dairy, poultry, grain farms. Corn, hay oats.						
Mercury+.....Friday.....Democratic.....1837	8	26	336	2.00		▲2,800
Paul Alexander, Editor and Publisher.						
Monroe County Appeal+...Thursday.....Democratic.....1868	6	26	280	1.50		▲2,835
H. J. Blanton, Editor; H. J. and D. E. Blanton, Publishers.						
<b>PARKVILLE</b> (C4), pop. 636; Platte Co. (NW). On Missouri River, 10 m NW of Kansas City. CB&Q RR. Park College. Diversified farming. Grain, tobacco.						
Park Stylus V.....Tuesday.....Collegiate.....1896	5	26	224	1.50		
Student Body of Park College, Editor and Publisher.						
Platte County Gazette+.....Friday.....Democratic.....1885	6	26	276	1.00		▲1,260
J. W. Tucker, Editor; J. P. Tucker, Publisher.						
<b>PATTONSBURG</b> (D2), pop. 1,009; Daviess Co. (NW). 58 m NE of St. Joseph. QO&KC; WAB RRs. Ships grain, cattle, lumber. Limestone rock quarries. White oak and walnut timber. Agriculture. Corn, oats, wheat.						
Call+.....Thursday....Ind. Rep.....1881	5	26	252	1.25		▲1,200
Orson T. Tedrick, Editor and Publisher.						
<b>PERRY</b> (J4), pop. 976; Ralls Co. (NE). 30 m SW of Hannibal. SL&H RR. Poultry packing plant. Coal mines. Diversified farming.						
Enterprise+.....Thursday.....Democratic.....1888	6	26	280	1.50		▲1,500
DeWitt Masters, Editor and Publisher.						
<b>PERRYVILLE</b> † (N7), pop. 2,964; Perry Co. (SE). 38 m N of Cape Girardeau. Railroad station. McBride. SLSF RR. Manufactures shoes, butter, cigars. Saw and feed mills. Stock, grain farms.						
Perry County Republican+..Thursday.....Republican.....1889	7	24	276	1.50		▲2,575
H. E. Guth, Editor; H. E. Guth and P. L. Zoeller, Publishers.						
Perry County Sun+.....Thursday.....Democratic.....1880	7	26	308	1.00		2,070
N. J. Reddick, Editor; A. H. Zoellner, Publisher.						
<b>PIEDMONT</b> (L8), pop. 916; Wayne Co. (SE). 70 m E of Cape Girardeau. MP RR. Lumber mills. Oak, pine timber. Stock, grain farms. Corn, wheat, oats.						
Wayne Co. Journal-Banner.....Thursday.....Democratic.....1877	7	24	280	1.50		▲1,050
S. E. Barr, Editor; Stivers & Barr, Publishers.						
<b>PIERCE CITY</b> (E9), pop. ×1,135; Lawrence Co. (SW). 40 m SE of Joplin. SLSF RR. Manufactures lime products. Diversified farming.						
Leader-Journal+.....Thursday.....Ind. Rep.....1905	6	26	276	1.50		▲720
Meredith Garten, Editor and Publisher.						
<b>PINEVILLE</b> † (D9), pop. 422; McDonald Co. (SW). 46 m SE of Joplin. Railroad station, Lanagan. KCS RR. Canning factory; hatchery; flour mill. Resort, Ozarks. Diversified farming. Dairy products, tomatoes, beans.						
Democrat+.....Thursday.....Democratic.....1874	6	26	280	1.50		▲700
C. A. Poindexter, Editor and Publisher.						
Herald.....Friday.....Republican.....1894	6	26	276	1.00		
Claib E. Duval, Editor and Publisher.						
<b>PLATTE CITY</b> † (C4), pop. 587; Platte Co. (NW). On Platte River, 25 m NW of Kansas City. CRI&P RR. Diversified farming. Wheat, corn, tobacco.						
Landmark+.....Friday.....Democratic.....1865	8	26	336	1.00		▲1,300
Max Jones, Editor and Publisher.						
<b>PLATTSBURG</b> † (D3), pop. 1,672; Clinton Co. (NW). 29 m SE of St. Joseph. AT&SF; CRI&P; QO&KC RRs. Agriculture. Corn, oats, wheat.						
Clinton County Democrat.....Monday.....Democratic.....1866	6	26	280	1.00		1,800
Leader.....Friday.....Democratic.....1895	6	26	280	1.00		
Charles F. Ward, Publisher.						
<b>PLEASANT HILL</b> (D5), pop. 2,330; Cass Co. (W). 35 m SE of Kansas City. CRI&P; MP RRs. Manufactures scales; flour mills; hatchery. Diversified farming. Corn, milk.						
Times+.....Friday.....Democratic.....1897	6	26	276	1.00		▲1,480
R. T. Cloud, Editor and Publisher.						

Circulation—★June and March A.B.C. Statements; \$P.O. Statement; ▲Audit by State Press Association; Bold face, sworn; †Publisher's Report; Light face, estimated. +Uses Mats. ◇Nonpareil ems. 12 to inch. ▽Gate lines. 14 to inch. ‡County Seat. Population—1930 Census; ×Dun & Bradstreet estimate. √Issued only during academic year.



**MISSOURI**

**Directory of Newspapers and Periodicals, 1939**

	Estab	Cols	Width	Depth	Sub	Circ
<b>POPLAR BLUFF</b> † (M9), pop. 7,551; Butler Co. (SE). 85 m SW of Cape Girardeau. MP; SLSF RRs. Manufactures shoes, spokes, handles, deep-well rods, staves, wood products; flour and lumber mills. Shipping center. Timber. Agriculture. Live stock, cotton, corn.						
American Republic+.....Evg. ex. Sun...Non-partisan.....1923	8	24	287	6.00		§6,065
J. H. Wolpers, Editor; Poplar Bluff Printing Company, Publisher.						
Republican+.....Thursday.....Republican.....1891	8	24	287	1.50		▲225
R. M. Elkins, Editor; J. H. Wolpers, Publisher.						
General Baptist Messenger.....Friday.....Baptist.....1885	4	24	138	1.50		2,000
L. O. Roberts, Editor; General Baptist Board of Publications.						
<b>PORTAGEVILLE</b> (C9), pop. 1,262; New Madrid Co. (SE). 60 m S of Cape Girardeau. SLSF RR. Lumber mill; cotton gin. Agriculture. Cotton, corn, hay.						
Review+.....Thursday.....Non-partisan.....1935	7	24	276	1.00		▲1,000
R. N. Hawkins, Editor; Raymond Lloyd, Publisher.						
Southeast Missourian.....Friday.....Democratic.....1834	6	26	280	1.00		▲650
Edward A. Wright, Editor and Publisher.						
<b>POTOSI</b> † (L7), pop. 1,279; Washington Co. (E). 60 m SW of St. Louis. MP RR. Manufactures barrel staves, lumber products. Lead, zinc, iron, barytes, lumber, limestone industries. Agriculture.						
Independent-Journal+.....Thursday.....Democratic.....1872	7	24	276	1.50		▲1,900
Wilson Bell, Editor and Publisher.						
Washington County News.....Friday.....Republican.....1935	6	24	266	1.00		▲1,950
Giles Ray, Editor and Publisher.						
<b>PRINCETON</b> † (E2), pop. 1,509; Mercer Co. (N). 95 m NW of St. Joseph. CRI&P RR. Dairy, stock, poultry, fruit farms. Corn, live stock.						
Post+.....Thursday.....Republican.....1895	7	24	276	1.50		▲1,264
James W. Price, Editor and Publisher.						
Telegraph+.....Thursday.....Republican.....1873	6	26	276	1.50		‡1,550
Mrs. H. R. Spencer, Editor; Smart & Spencer, Publishers.						
<b>PURDIN</b> (F3), pop. 341; Linn Co. (N). 95 m E of St. Joseph. CB&Q RR. Coal mine. Stock, dairy, poultry, grain farms. Corn, oats, tobacco.						
Enterprise+.....Thursday.....Independent.....1911	8	26	280	1.00		▲400
W. F. Rice, Editor and Publisher.						
<b>PUXICO</b> (M8½), pop. 766; Stoddard Co. (SE). 40 m SW of Cape Girardeau. SLSF RR. Bank, Advance. Manufactures handles, lumber products; grist mills. Farming.						
Press.....Friday.....Ind. Rep.....1920	6	26	280	1.50		▲700
G. R. Derby, Editor and Publisher.						
<b>QUEEN CITY</b> (G2), pop. 619; Schuyler Co. (N). 70 m W of Keokuk, Ill. WAB RR. Bank, Lancaster. Stock, dairy, poultry, grain farms.						
Monitor-Leader+.....Thursday.....Democratic.....1888	6	24	280	.100		
D. K. McMaine, Editor and Publisher.						
<b>RAVENWOOD</b> (C2), pop. 336; Nodaway Co. (NW). 44 m N of St. Joseph. CGW RR. Creamery; hatchery. Diversified farming. Grain, alfalfa.						
Gazette+.....Thursday.....Independent.....1891	6	26	276	1.50		▲240
Loron Long, Editor and Publisher.						
<b>RAYTOWN</b> (D4½), pop. ×175; Jackson Co. (W). 10 m SE of Kansas City. CRI&P RR. Dairy, poultry, truck, fruit farms.						
News+.....Thursday.....Ind. Rep.....1926	6	24	280	1.50		▲975
A. E. Garvin, Editor and Publisher.						
<b>REPUBLIC</b> (F8), pop. 841; Green Co. (SW). 17 m SW of Springfield. SLSF RR. Bank, Springfield. Dairy, poultry, fruit farms.						
Monitor+.....Thursday.....Republican.....1894	6	26	280	.50		
D. E. Russell, Editor and Publisher.						
Record.....Thursday.....Independent.....1933	6	24	259	1.00		▲765
Ira M. Davis, Editor and Publisher.						
<b>RHINELAND</b> (J5), pop. 194; Montgomery Co. (E). 40 m NE of Jefferson City. MKT RR. Ships grain, live stock. Diversified farming. Corn, wheat.						
Record.....Friday.....Republican.....1902	7	26	308	1.50		▲750
Wm. T. Dowling, Editor and Publisher.						
<b>RICH HILL</b> (D6), pop. 2,118; Bates Co. (W). 40 m NE of Ft. Scott, Kan. MP RR. Manufactures tool handles. Coal mines. Hardwood timber. Stock, dairy, poultry, grain farms. Corn, wheat, oats.						
Bates County Republican+...Friday.....Republican.....1881	6	26	273	1.50		▲1,900
Leon W. Mathews, Editor and Publisher.						
Mining Review+.....Thursday.....Democratic.....1880	6	26	304	1.50		▲1,262
Review+.....Evg. ex. Sun...Democratic.....1886	6	26	273	5.00		▲541
R. M. Pemberton, Editor and Publisher.						
<b>RICHLAND</b> (H7), pop. 945; Pulaski Co. (SC). 60 m NE of Springfield. SLSF RR. Dairy, stock, poultry, fruit, grain farms.						
Mirror+.....Thursday.....Democratic.....1906	5	26	252	1.00		▲1,050
H. F. Goforth, Editor and Publisher.						
<b>RICHMOND</b> † (E4), pop. 4,129; Ray Co. (NW). 35 m NE of Kansas City. AT&SF RR. Manufactures meal and feed. Cement blocks. Coal mines. Agriculture.						
Conservator+.....Thursday.....Democratic.....1853	6	26	280	1.00		
Robert S. Lyon, Editor and Publisher.						
Missourian+.....Mon.&Thurs...Democratic.....1898	5	24	200	1.50		▲2,105
Dr. Martin Mayes, Editor and Publisher.						
News+.....Mon.,Wed.&Fri.Democratic.....1914	7	26	280	2.00		▲2,600
Nelson Hill, Editor and Publisher.						

Circulation—★June and March A.B.C. Statements; §P.O. Statement; ▲Audit by State Press Association; Bold face, sworn; †Publisher's Report; Light face, estimated. +Uses Mats. ◇Nonpareil ems, 12 to inch. ▽Agate lines, 14 to inch. ‡County Seat. Population—1930 Census; ×Dun & Bradstreet estimate.

	Estab	Cols	Width	Depth	Sub	Circ
<b>RIDGEWAY (D2)</b> , pop. 676; Harrison Co. (NW). 77 m NE of St. Joseph. CB&Q RR. Limestone quarry. Stock, dairy, poultry, grain farms. Corn, wheat, oats.						
Journal +	1890	6	26	280	1.00	\$616
C. C. Cline, Editor; Journal Publishing Co.						
<b>ROCKPORT† (A2)</b> , pop. 1,162; Atchison Co. (W). 75 m NW of St. Joseph. RL&N RR. Diversified farming. Corn, wheat, live stock.						
Atchison County Mail +	1878	6	26	280	2.00	\$1,250
A. H. Volkman, Editor; J. C. Stapel, Publisher.						
<b>ROCKVILLE (D6)</b> , pop. 408; Bates Co. (W). 80 m NW of Springfield. MKT RR. Bank, Schell City. Agriculture. Corn, wheat, oats.						
Leader +	1923	5	26	238	1.50	\$600
C. W. Longley, Editor and Publisher.						
<b>ROGERSVILLE (F8)</b> , pop. 461; Webster Co. (S). 15 m SE of Springfield. SLSF RR. Oak timber. Diversified farming, grain.						
Record	1912	6	26	280	1.00	\$500
J. F. Chapin, Editor and Publisher.						
<b>ROLLA† (J7)</b> , pop. 3,670; Phelps Co. (SEC). 70 m SE of Jefferson City. SLSF RR. Manufactures shoes, staves, Missouri School of Mines and Metallurgy. Clay pits; pyrite mines; timber. Stock, dairy, poultry, fruit farms. Grapes, apples, melons.						
Advertiser +	1934	5	24	224	Free	\$2,500
Argo K. Horror, Editor; Rolla Printing Co., Publisher.						
Herald +	1866	7	24	276	1.50	\$1,704
Charles L. Woods, Editor and Publisher.						
Missouri Miner ✓	1915	7	24	280	1.50	\$1,000
Students of the Missouri School of Mines and Metallurgy, Editors and Publishers.						
New Era +	1875	7	24	280	1.00	
Luman H. Long, Editor; New Era Publishing Co., Inc.						
<b>RUSHVILLE (B3)</b> , pop. 288; Buchanan Co. (NW). 16 m SW of St. Joseph. AT&SF; CB&Q; CRI&P RRs. Stock, poultry, fruit, grain farms. Tobacco.						
Red Ranger	1911	3	30	140	1.00	
L. F. Gingery, Editor; Red Ranger, Publisher.						
<b>RUSSELLVILLE (H5 ½)</b> , pop. 313; Cole Co. (C). 17 m SW of Jefferson City. MP RR. Barite mines. Diversified farming. Wheat, poultry.						
Central Missourian	1930	6	24	262	1.00	
W. E. Martin, Editor and Publisher.						
<b>SAINT CHARLES† (M5)</b> , pop. 10,491; St. Charles Co. (E). On Missouri River, 22 m NW of St. Louis. MKT; WAB RRs. Manufactures shoes, steel dies, soda water. Lindenwood College for Women. Sand, gravel, coal deposits. Diversified farming. Wheat, corn, oats.						
{ Banner-News +	1894	8	24	287	5.20	\$3,100
{ Banner-News +	1864	8	24	287	1.50	\$1,400
R. M. Thomson, Editor; Banner News Company, Publisher.						
{ Cosmos-Monitor +	1835	7	26	280	4.00	\$1,770
{ Cosmos-Monitor +	1835	7	26	280	1.50	\$1,765
E. L. Renno, Editor; St. Charles Publishing Company, Inc.						
<b>SAINT CLAIR (L6)</b> , pop. 1,135; Franklin Co. (E). 50 m SW of St. Louis. SLSF RR. Manufactures shoes, staves, baskets. Coal, lead, zinc, tiff mines. Timber. Diversified farming. Corn, wheat, oats.						
Chronicle	1924	6	26	266	1.50	\$1,965
S. R. Fleming, Editor; Saint Clair Chronicle, Publisher.						
<b>SAINTE GENEVIEVE† (M6 ½)</b> , pop. 2,662; Sainte Genevieve Co. (SE). On Mississippi River, 60 m S of St. Louis. MI; SLSF RRs. Manufactures lime products. Marble quarries. Diversified farming. Grain.						
Herald +	1882	7	26	308	1.50	\$1,650
F. J. A. Ernst, Editor and Publisher.						
<b>SAINT JAMES (J6 ½)</b> , pop. 1,294; Phelps Co. (SEC). 100 m SW of St. Louis. SLSF RR. Lumber mills. Dairy, stock, poultry, grain farms.						
Journal +	1896	6	26	280	1.50	\$700
Daniel B. Mitchell, Editor and Publisher.						
Leader +	1928	6	26	280	1.50	\$800
Wm. A. Ruggles, Editor and Publisher.						
<b>SAINT JOSEPH† (C3)</b> , pop. 80,935; Buchanan Co. (NW). On Missouri River, 54 m N of Kansas City. AT&SF; CB&Q; CGW; CRI&P; MP; UP RRs. Airport. Milling center; grain market. Railroad shops. Manufactures flour, feed, cereal, packing house products, stationery, malt beverages, office fixtures, paper boxes, disinfectants, creamery products, textile products, candy, structural steel, harness. Leather tanneries. Fifteen banks; bank clearings (12-31-37), \$160,608,773; deposits (12-31-37), \$36,937,095. 23,950 electric (AC) meters; 11,922 gas (nat.) meters; 17,871 telephones.						
Catholic Tribune	1879	6	26	280	2.00	1,320
						Controlled free dist. 800
Mattie A. Lawlor, Editor; Lawlor Printing Co., Pub., 402 Francis St.						
Courier	1889	5	26	205	10.00	
J. S. Eastin, Editor; J. P. Strong Pub. Co., Room 26, Court House.						
{ Gazette +	1845	8	24	304	6.24	★\$25,239
{ News-Press +	1879	8	24	304	7.80	★\$41,291
						Sunday circ. ★\$41,341
H. A. Sprague, Ed.; News Corp., Pub., Ninth and Edmond Sts.						
Moila Temple Bulletin	1922	4	26	150	Free	
W. J. Vannix, Editor; Moila Temple Bulletin, Publisher.						

Circulation—★Sept. A.B.C. Statement; ★June and March A.B.C. Statements; \$P.O. Statement; ▲Audit by State Press Association; Bold face, sworn; †Publisher's Report; Light face, estimated. + Uses Mats. ◇Nonpareil ems. 12 to inch. ▽Agate lines. 14 to inch. †County Seat. Population—1930 Census. †Issued only during academic year.

MISSOURI

Directory of Newspapers and Periodicals, 1939

SAINT JOSEPH† (Continued)	Estab	Cols	Width	Depth	Sub	Circ
Stock Yards Journal.....Thursday.....L. Stk. & Grain..1897	7	26	280	1.00		▲13,500
P. R. Manifold, Editor; St. Joseph Journal Publishing Co., 426 Illinois Ave.						
Union-Observer+.....Friday.....Ind. Labor.....1900	7	26	280	1.00		4,100
Warren Adams, Editor; Maurice Hoffman, Publisher, 212 Moss Bldg.						
Volksblatt—See Presse, Kansas City.						
Winners of the West (no adv.).....Monthly.....Ind. War Vets...1923	4	28	189	2.00		
G. W. Webb, Editor and Publisher, 908 Edmond St.						
<b>SAINT LOUIS (M5), pop. 821,960. On Mississippi River, 20 m below the mouth of Missouri River. Has 19 trunk line railroads with many subsidiary lines, including: ALT; B&amp;O; C&amp;EI; C&amp;NW; CB&amp;Q; CRI&amp;P; CCC&amp;SL; IC; IT; L&amp;N; MKT; MP; M&amp;O; NYC&amp;SL; PA; SLSF; SLSW; SOU; WAB RRs. Bridges and ferries across Mississippi. Four airports. Immense river traffic. Center of Great Lakes to the Gulf Waterway. Primary market for agricultural products, cattle, hogs, horses, mules, grain. Insurance center. Manufactures meat, bread, flour, granary products, malt, liquors, chemicals, drugs, paints and varnish, machinery, refrigerators, clothing, iron and steel, street and railroad cars, boots, shoes, paper, hardware, furs, millinery, electrical motors and equipment, automobile accessories and parts. Thirty-seven banks, including Federal Reserve and Federal Land Bank; bank clearings (12-31-37), \$4,815,001,592; deposits (12-31-37), \$671,628,464. 238,559 electric meters; 197,453 gas meters; 238,972 telephones. Clay, limestone quarries. St. Louis University (Cath.), Washington University and other professional and technological institutions.</b>						
Abendschule (German).....Ftntly (Thur.) Family.....1853	3	30	150	3.00		
August Lange, Editor; Louis Lange Publishing Company, 3600 Texas Ave.						
Alma Mater v.....Fortnightly....Luth. Alumni.....1910	3	27	133	x1.00		†713
Students of Concordia Seminary, Editors and Publishers. Controlled free dist. †20						
Alumni News v.....Bi-monthly....Alumni.....1926	3	25	140	x.50		†600
J. A. Kearns, Editor; St. Louis Univer. Alumni Assn., Pub., 221 N. Grand Blvd. Controlled free dist. †3,000						
American+ (Negro).....Thursday.....Independent.....1928	8	24	280	2.00		6,370
N. A. Sweet, Editor and Publisher, 11 N. Jefferson Ave.						
American Heart Journal.....Monthly.....Medical.....1925	2	30	114	x8.50		4,310
Dr. F. M. Smith, Editor; C. V. Mosby Company, Pub., 3523 Pine Blvd.						
American Journal of Obstetrics and Gynecology.....} Monthly.....Medical.....1920	2	30	114	10.00		11,900
Dr. George W. Kosmak and Dr. Hugo Ehrenfest, Editors; C. V. Mosby Company, Publisher, 3523 Pine Blvd.						
American Journal of Ophthalmology.....} Monthly.....Ophthalmology.1918	2	30	110	10.00		1,800
Partly free distribution. Dr. Lawrence T. Post, Editor; Ophthalmic Pub. Co., 640 S. Kings Highway.						
American Journal of Orthodontics and Oral Surgery..} Monthly.....Dental.....1915	2	30	114	7.00		
Dr. H. C. Pollock, Editor; C. V. Mosby Co., Pub., 3523 Pine Blvd.						
American Journal of Syphilis, Gonorrhea and Venereal Diseases.....} Bi-monthly....Medical.....1917	2	30	114	7.50		3,200
Dr. Joseph Earle Moore, Editor; C. V. Mosby Co., Pub., 3523 Pine Blvd.						
American Paint and Oil Dealer.....} Monthly.....{Paint, Related Products 1908	3	27	140	2.00		>25,675
Arthur A. Poss, Ed.; American Paint Journal Co., Pub., 3713 Washington Ave. Controlled free dist.						
American Painter and Decorator.....} Monthly.....{Paint&Decor. Contr. 1924	2	27	93	2.00		>75,415
G. B. Perry, Editor; American Paint Journal Co., Pub., 3713 Washington Ave.						
American Paint Journal..... Monday.....} {Paint, Oil & Varnish Mfrs. 1916	2	27	93	3.00		★1,919
G. H. Priest, Jr., Ed., American Paint Journal Co., Pub., 3713 Washington Ave.						
Annals of Otolaryngology and Laryngology.....} Quarterly.....{Ear, Nose & Throat 1892	1	46	85	6.00		No adv.
Drs. L. W. Dean and A. W. Proetz, Eds.; Annals Pub. Co., 7200 Wydown Blvd.						
Annals of the Missouri Botanical Garden (no adv.)..} Quarterly.....Botany.....1914	1	52	94	6.00		†80
Nell C. Horner, Editor; Missouri Botanical Garden, Pub., Missouri Bot. Garden. Controlled free dist. †544						
Argus+ (Negro).....Friday.....Independent.....1912	8	24	288	2.00		
J. E. Mitchell, Editor; St. Louis Argus Pub. Co., 2312 Market.						
Asparagus Notes.....Monthly.....Food Industry...1912	4	48	112	x		
E. A. Werremeyer, Editor; Asparagus Club, Publisher, 1516 St. Louis Ave.						
Auto Club News.....Monthly.....Motor Club.....1921	5	24	210	x.25		27,717
G. P. Marsh, Editor; Automobile Club of Missouri, Publisher, 3917 Lindell Blvd. Controlled free dist. 4,054						
Bethany Quarterlies.....Quarterly.....Disc. of Christ..1886	2	28	98			
A group of seven quarterlies comprised of Bethany Bible Student; Bethany Bible Teacher; Bethany Home Quarterly; Bethany Inter-Senior Teacher; Bethany Inter-Senior Quarterly.						
Space sold only in combination. Marion Stevenson, Editor; Christian Board of Publication, 2704-14 Pine St.						
Better Farm Equipment and Methods v.....} Monthly.....{Agric.Method & Educ. 1928	2	28	112	1.00		>9,248
Arch S. Merrifield, Editor; Midland Publishing Company, 804 Pine St. Controlled free dist.						
Boys' Comrade.....Sunday.....Disc. of Christ..1885	3	28	154	.75		
Glenn McRae, Editor; Christian Board of Publication, Pub., 2700-14 Pine St.						

Circulation—★June and March A.B.C. Statements; >CCA Audit; ▲Audit by State Press Association; §P.O. Statement; Bold face, sworn; †Publisher's Report; Light face, estimated. + Uses Mats. ♦Nonpareil cms, 12 to inch. vGate lines, 14 to inch. †County Seat. Population—1930 Census. vIssued only during academic year. xSubscription included in membership fee.

Directory of Newspapers and Periodicals, 1939

MISSOURI

SAINT LOUIS (Continued)	Estab	Cols	Width	Depth	Sub	Circ
Bridgemen's Magazine.....	Monthly.....	Labor.....	1901	2 30	112 1.00	
P. J. Morrin, Editor; International Association of Bridge, Structural and Ornamental Iron Workers, Publisher, 1615 Syndicate Trust Bldg.						
Call+ (Negro).....	Friday.....	Independent.....	1935	8 24	280 2.00	10,167
St. Louis Call Publishing Co., 2352 Chestnut St.						
Catholic Herald+.....	Friday.....	Catholic.....	1921	7 24	275 2.00	
Herman A. Krueger, Editor and Publisher, 320 N. Third St.						
Censor.....	Thursday.....	Social & Polit.....	1896	4 26	150 5.00	\$20,000
George C. Dyer, Editor and Publisher, 1273 Arcade Bldg. Controlled free dist. \$5,000						
Central-Blatt and Social Justice (Ger. & Eng.).....	Monthly.....	{Social Re- form (Cath.)	1908	3 24	133 2.00	
Central Bureau Catholic Central Verein of America, Pub., 3835 Westminster Pl.						
Ceska Zena (Bohemian).....	Saturday.....	Family.....	1910	3 26	136 2.75	30,000
Dr. Hynek Dostal, Editor; Bohemian Literary Soc., Pub., 1611 S. Eleventh St.						
Cherry Diamond.....	Monthly.....	Club Affairs.....	1916	2 42	140 Free	3,190
Fred Wm. Hunicke, Ed.; Missouri Athletic Assn., Pub., 407 Washington Ave.						
Christian-Evangelist.....	Thursday.....	Christian.....	1863	3 27	138 2.00	13,220
Christian Board of Publication, Publisher, 2712 Pine St.						
Credit World.....	Monthly.....	Retail Credits.....	1912	2 40	140 x5.00	15,293
L. S. Crowder, Editor; National Retail Credit Assn., Pub., 1218 Olive St.						
Farm Machinery and Equipment.....	Monthly.....	{Farm Impl. Mchy. & Hdw.	1886	3 28	140 x1.00	\$5,638
Arch S. Merrifield, Editor; Midland Publishing Company, 804 Pine St.						
Fleur de Lis.....	Quarterly.....	Coll. Lit.....	1899	2 38	126 1.00	1,200
Students of St. Louis University, Editors and Publishers, 221 N. Grand Blvd.						
Front Rank.....	Sunday.....	Disc. of Christ.....	1895	2 36	126 1.25	
Marion Stevenson, Editor; Christian Board of Publication, Pub., 2712 Pine St.						
Girls Circle.....	Sunday.....	{Disc. of Christ S.S. (Girls)	1907	3 28	154 .75	
Glenn McRae, Editor; Christian Board of Publication, 2704-14 Pine St.						
Globe-Democrat+.....	Every morn.....	Independent.....	1852	8 24	305 9.00	★217,032
Sunday circ. 5.20 ★★218,865 E. L. Ray, Editor; Globe-Democrat Pub. Co., 1133 Franklin Ave.						
Hlas (Bohemian).....	Tues. & Fri.....	Farmers & Labor.....	1871	6 26	280 4.00	27,050
Dr. Hynek Dostal, Ed.; Bohemian Literary Soc., Inc., Pub., 1611 S. Eleventh St.						
Jewish Daily Forward (St. Louis ed.)—See Jewish Daily Forward, Chicago, Ill.						
Jewish Record+ (Eng. & Yid.).....	Friday.....	Independent.....	1913	7 25	280 2.00	
Leon Gellman, Editor; Jewish Record Publishing Co., 1714 Chestnut St.						
Journal of Allergy.....	Bi-monthly.....	Medical.....	1920	2 30	114 7.50	2,960
Dr. Harry L. Alexander, Editor; C. V. Mosby Co., Pub., 3523 Pine Blvd.						
Journal of Laboratory and Clinical Medicine.....	Monthly.....	Medical.....	1915	2 30	114 8.50	6,140
Dr. Warren T. Vaughan, Editor; C. V. Mosby Co., Pub., 3523 Pine Blvd.						
Journal of Pediatrics.....	Monthly.....	Pediatrics.....	1932	2 30	114 x8.50	4,630
Dr. Borden S. Veeder and Dr. Hugh McCulloch, Editors; C. V. Mosby Co., Publisher, 3523 Pine Blvd.						
Journal of the Engineers Club of St. Louis.....	Monthly.....	Engineering.....	1916	2 24	108 2.50	
Engineers Club of St. Louis, Publisher, 4359 Lindell Blvd.						
Journal of the Missouri State Medical Association.....	Monthly.....	Medical.....	1904	2 34	126 x3.00	3,318
E. J. Goodwin, M.D., Ed.; Mo. State Med. Assn., Pub., 623 Missouri Theatre Bldg.						
Journal of Thoracic Surgery.....	Bi-monthly.....	Medical.....	1931	2 30	114 x7.50	2,035
Dr. Evarts A. Graham, Editor; C. V. Mosby Co., Pub., 3523 Pine Blvd.						
Labor Tribune.....	Semi-mo.....	Labor.....	1937	8 24	294 5.00	10,000
Free dist. 40,000 H. B. Winkler, Editor; Tribune Publishing Co., 1023 N. Grand Blvd.						
Laryngoscope.....	Monthly.....	{Ear, Nose and Throat	1896	1 66	112 6.00	
M. A. Goldstein, M.D., Editor and Publisher, 4574 West Papin St.						
Life Insurance Selling.....	Monthly.....	Life Ins.....	1926	2 27	105 1.00	★11,333
Harold R. Colbert, Editor; Life Insurance Publishing Company, 408 Olive St.						
Local Agent.....	Monthly.....	{Fire, Casualty & Surety Ins.	1929	3 27	140 1.00	★7,780
Harold R. Colbert, Editor; Commerce Publishing Company, 408 Olive St.						
Meat Merchandising.....	Monthly.....	{Retail Meat & Food Dealers	1925	2 22	94 Free	>58,630
John L. Hoppe, Ed.; Merchandising Pub. Corp., 105 S. Ninth St.						
Messenger.....	Thursday.....	{Evangelical & Ref. Church	1936	3 28	140 2.00	19,340
Dr. Paul S. Leinbach, Editor; Eden Publishing House, 1712 Chouteau Ave.						
Mid-Continent Banker.....	Monthly.....	Banking.....	1905	3 27	140 x3.00	★2,654
J. J. Wengert, Editor; American Institute of Banking, Publisher, 408 Olive St.						
Mississippi Valley Con-tractor.....	Daily ex. Sat & Sun.....	{Construction & Contracting	1906	3 27	140 50.00	500
Includes monthly magazine issue. Sold separately, \$3. R. O. Schaefer, Jr., Editor; Robert O. Schaefer, Inc., Pub., 826 Buder Bldg.						
Missouri Botanical Garden Bulletin (no adv.).....	Monthly.....	Hort. & Botan.....	1913	1 46	88 1.00	‡245
Not issued during July and August. Nell C. Horner, Editor; Board of Trustees of Missouri Botanical Garden, Pub., 2315 Tower Grove Ave.						

Circulation—★Sept. A.B.C. Statement; ★June and March A.B.C. Statements; >CCA Audit; †P.O. Statement; Bold face, sworn; ‡Publisher's Report; Light face, estimated. +Uses Mats. ◊Nonpareil ems. 12 to inch. ∇Agate lines, 14 to inch. √Issued only during academic year. xSubscription included in membership fee.

MISSOURI

Directory of Newspapers and Periodicals, 1939

SAINT LOUIS (Continued)	Estab	Cols	Width	Depth	Sub	Circ
Missouri Freemason.....Saturday.....Masonic.....	1898	4	21	133	2.00	
F. H. Littlefield, Editor and Publisher, 518 N. Beaumont St.						
Missouri Pacific Lines Mag-azine.....Monthly.....RR. Employees.....	1925	4	27	165	Free	26,435
J. F. Rector, Editor; Missouri Pacific Lines, Pub., 2108 Missouri Pacific Bldg.						
Missouri School Journal.....Monthly.....Educational.....	1883	2	30	112	1.50	
Albert S. Lehr, Ed.; Missouri School Journal Pub. Co., 610 N. King's Highway.						
Missouri Tavern News—See Tavern News, Chicago, Ill.						
M.-K.-T. Employees Magazine.....Monthly.....{R.R. Employees & Family}.....	1913	3	26	140		No adv.
Free to employees. Walter A. Johnson, Editor; M.-K.-T. Lines, Pub., 1575 Railway Exchange Bldg.						
Modern View.....Friday.....Jewish.....	1900	4	26	154	3.00	
Joe B. Cohn, Editor; Modern View Pub. Co., 5582 Pershing St.						
Official Bulletin of the Catholic Women's Union of the U. S. A. (Eng. & Ger.).....Monthly.....Cath.Soc.Ref.....	1908	2	28	112	.50	
Central Bureau, Catholic Central Verein of America, Pub., 3835 Westminster Pl.						
Official Proceedings, St. Louis Railway Club.....Monthly.....Railroad.....	1896	1	54	115		
St. Louis Railway Club, Publisher, Drawer 24, M. P. O.						
Pensiero, Il+ (The Thought).....Friday.....Independent.....	1904	6	26	280	2.00	
(Eng. & Italian).....Dr. Cesare Avigni, Editor; Italian News Publishing Co., 908 N. 7th St.						
Post-Dispatch.....{Evg.ex.Sun., Ind. Dem.}.....	1878	8	24	280	9.00	217,602
Sunday circ. 5.20						
Joseph Pulitzer, Editor; Pulitzer Publishing Company.						
Przewodnik Polski (Pol.).....Thursday.....Independent.....	1897	6	26	280	2.00	
Polish Publishing Company, 1308 Cass Ave.						
Queens Work.....Monthly.....Rom. Catholic.....	1914	5	24	224	1.00	81,812
Not issued during June, July, August. Daniel A. Lord, Editor; The Queens Work, Inc., Pub., 3742 W. Pine Blvd.						
Railroad Telegrapher.....Monthly.....Tel. & Labor.....	1888	3	27	143	x1.00	46,210
Arthur Keep, Editor; Order of Railroad Telegraphers, Pub., 3673 W. Pine Blvd.						
Record.....Morn.ex.Sun.....Court & Busi.....	1890	7	24	287	12.00	42,635
J. P. Soraghan, Editor; Daily Record Co., Pub., 1004 Market St.						
Retailers Market News.....Ftntly (Sat.)...Retail Mdse.....	1930	5	24	230		>20,003
Michael Levy, Editor; Levy Publishing Co., 1627 Locust St. Controlled free dist.						
Saddle & Bridle.....Monthly.....{Horse Breed. & Show}.....	1928	4	24	154	3.00	
Arthur Van Konzelen, Editor and Publisher, Suite 208, Hotel Chase.						
St. Louis Advertising Club.....Monday.....Advertising.....	1925	3	25	112	.50	
Weekly.....St. Louis Advertising Club, Publisher, Suite 203, 1014 Locust St.						
St. Louis Catholic.....Friday.....Catholic.....	1932	7	24	280	1.00	
Jacobs Religious List, Publisher, Clinton, S. C.						
St. Louis es Videke (Hung.).....Friday.....Independent.....	1913	7	24	276	2.00	
C. Kaldor, Editor; Hungarian Publishing Co., Title Guaranty Bldg.						
Saint Louis Market Reporter.....Evg.ex.Sun.....Grain & Prod.....	1866	4	26	182	12.00	1,500
Printed in two editions. Grain and Produce. J. P. Waddock, Editor; O'Connor Market Reporter Co., Pub., 706 Chestnut St.						
St. Louis Medical Society.....Friday.....Medical.....	1920	2	28	114	x1.00	1,445
Bulletin.....Controlled free dist. 200						
Published monthly during July and August. Dr. R. O. Muether, Editor; St. Louis Medical Soc., Pub., 3839 Lindell Bldg.						
Shoe Repair Service.....Monthly.....Shoe Repair.....	1920	3	27	140	Free	67,300
A. V. Fingulin, Editor; National Leather and Shoe Finders Association, Publisher, 816-820 Mart Bldg.						
Southwestern Telephone News (no adv.).....Monthly.....Tel. Emp.....					Free	22,500
Ralph E. Mooney, Editor; Southwestern Bell Telephone Co., Pub., 1010 Pine St.						
Sporting Goods Dealer.....Monthly.....Sptg.Goods Trd.....	1899	2	42	140	1.00	6,845
H. G. Heitzeberger, Editor; Sporting Goods Publishing Co., 217 1/2 N. Tenth St.						
Sporting News.....Thursday.....Base Ball.....	1886	7	27	302	5.00	60,503
Edgar G. Brands, Editor; Sporting News Pub Co., Tenth and Olive Sts.						
Star-Times.....Evg.ex.Sun.....Independent.....	1858	8	24	305	9.00	148,883
St. Louis Star-Times Publishing Co.						
Stove Mounters' and Range Workers' Journal.....{Quarterly.....Labor Union.....	1895	2	27	105	.60	No adv.
Edw. W. Kaiser, Editor; Stove Mounters' International Union of North America, Publisher, 1513 Hogan St.						
Student Life.....Tuos. & Fri.....Collegiate.....	1878	6	27	280	1.50	2,000
Students of Washington University, Editors and Publishers.						
Surgery.....Monthly.....Surgical.....	1937	1	60	112	10.00	3,900
Drs. Alton Ochsner and O. H. Wangensteen, Editors; C. V. Mosby Co., Publisher, 3523 Pine Blvd.						
University News.....Friday.....Collegiate.....	1917	5	24	220	x1.50	3,300
Students of St. Louis University, Eds. and Pubs., 221 N. Grand Ave.						

Circulation—★Sept. A.B.C. Statement; ★June and March A.B.C. Statements; >CCA Audit; \$P.O. Statement; ▲Audit by State Press Association; Bold face, sworn; †Publisher's Report; Light face, estimated. + Uses Mats. ◇Nonpareil ems. 12 to inch. ∇Gate lines, 14 to inch. √Issued only during academic year. xSubscription included in membership fee.

Directory of Newspapers and Periodicals, 1939

MISSOURI

SAINT LOUIS (Continued)		Estab	Cols	Width	Depth	Sub	Circ
Urologic and Cutaneous Review	Monthly.....Med. & Surg.....	1897	2	33	119	4.00	11,500
Dr. Clarence Martin, Ed.; Urologic and Cutaneous Press, Pub., 3700 Enright Ave.							
Vestnik+ (Czech)	Mon.&Thurs.....Independent.....	1928	8	24	294	3.50	7,600
Aug. Geringer & Sons, Inc., Publisher, 2520 S. Pulaski Road, Chicago, Ill.							
Washington Univ. Adult Education Bulletin	Quarterly.....Adult Educ.....	1927	3	30	133	Free	7,900
W. G. Bowling, Editor; University College, Publisher, Washington University.							
Washington Univ. Eliot	Tues. & Fri.....Coll. Humor.....	1878	6	27	280	1.50	2,000
Students of Washington University, Editors and Publishers.							
Washington University Law Quarterly	Quarterly.....Coll. & Legal.....	1915	1	54	93	2.50	
Students of Washington University School of Law, Editors and Publishers.							
Washington University Studies	Irregular.....{Scientific & Literary	1914	1	52	98	3.00	No adv.
F. W. Shipley, Editor; Washington University, Publisher.							
Waterways Journal	Saturday.....{Inland Rivers & Flood Con.	1887	4	26	161	3.50	1,900
D. T. Wright, Editor; Waterways Journal, Publisher, 1605 Chemical Bldg.							
Wellston Journal	Wednesday.....Non-partisan.....	1914	8	24	300	2.50	28,000
Partly free distribution. Joseph Daniel Heade, Editor; Press Publishing Company, Wellston.							
Western Insurance Review	Monthly.....Insurance.....	1867	3	27	140	2.00	
Ogden Brown, Editor; Western Insurance Review Co., Pub., Pierce Bldg.							
Wooden Barrel	Monthly.....{Cooperage Industry	1932	2	40	140	Free	7,335
F. P. Hankerson, Editor; Associated Cooperage Industries of America, Inc., Pub., 411 Olive St.							
<b>SAINT MARYS (N7), pop. 554; Ste. Genevieve Co. (SE). 52 m NW of Cape Girardeau. SLSF RR. Steamboat connections. Flour and feed mills. Dairy, stock, poultry farms. Corn, wheat, hay.</b>							
Review+	Thursday.....Independent.....	1906	6	26	280	1.00	▲765
Bert J. Reber, Jr., Editor; Reber & Reber, Publishers.							
<b>SALEM† (J7), pop. 2,250; Dent Co. (SEC). 92 m E of Jefferson City. SLSF RR. Manufactures cheese, garments, lumber. Oak and pine timber; iron mines. Diversified farming. Corn, wheat, hay.</b>							
News+	Thursday.....Republican.....	1896	7	26	308	1.50	▲1,834
R. W. Atkeson, Editor; R. W. Atkeson and T. Ziske, Publishers.							
Post+	Thursday.....Democratic.....	1911	7	26	276	1.50	▲1,575
Robert Good, Editor; Good & Van Pelt, Publishers.							
<b>SALISBURY (G4), pop. 1,768; Chariton Co. (NC). 21 m W of Moberly. WAB RR. Manufactures exterminators, flour and feed. Coal mines. Diversified farming. Corn, wheat.</b>							
Press-Spectator+	Friday.....Democratic.....	1871	7	24	280	1.50	▲2,247
Lucile Giesler, Editor and Publisher.							
<b>SARCOXIE (D8), pop. 1,017; Jasper Co. (SW). 22 m E of Joplin. SLSF RR. Ships strawberries. Floriculture, peonies. Diversified farming.</b>							
Record+	Thursday.....Independent.....	1901	6	26	276	1.50	▲775
Bernard Finn, Editor and Publisher.							
<b>SAVANNAH† (C3), pop. 1,888; Andrew Co. (NW). 14 m N of St. Joseph. CB&amp;Q; CGW RRs. Ships stock, poultry, truck products. Walnut timber. Diversified farming. Corn, oats, wheat.</b>							
Reporter and the Andrew County Democrat+	Friday.....Ind. Rep.....	1876	7	26	305	2.00	▲2,126
L. T. Lee, Editor and Publisher.							
<b>SCHELL CITY (D6½), pop. 413; Vernon Co. (W). 40 m NE of Fort Scott, Kan. MKT RR. Dairy, stock, grain farms.</b>							
News.....	Thursday.....Independent.....	1880	7	26	294	1.00	▲417
Stella Marquis, Editor and Publisher.							
<b>SEDALIA† (F5), pop. 20,806; Pettis Co. (WC). 62 m W of Jefferson City. MP; MKT RRs. Manufactures disinfectants, creamery and food products, work clothes, brooms. Planing mill. Bottling works. Limestone quarries. Diversified farming. Corn, wheat, oats. Agriculture.</b>							
Capital+	Morn.ex.Mon..Ind. Rep.....	1878	8	25	294	6.00	§3,336
Sunday circ. §3,336							
Democrat+	{Evg.ex.Sat. & Sun. Ind. Dem.....	1868	8	25	294	6.60	§5,305
Democrat+	Friday.....Ind. Dem.....	1868	8	25	294	1.50	175
G. H. Scruton, Jr., Editor; Sedalia Democrat Company, Pub., 110 W. Fourth St.							
Perry's Musical Magazine	Monthly.....Music.....	1856	3	30	144	1.50	3,600
P. B. Perry, Editor; A. W. Perry's Sons, Publishers, 306-8 West Broadway.							
Times+	Friday.....Independent.....	1936	8	24	308	1.00	3,900
Stanton Hudson, Ed.; Stanton Hudson and D. M. Carr, Jr., Pubs., 11 W. 2nd St.							
<b>SENATH (A9), pop. 1,086; Dunklin Co. (SE). 110 m SW of Cape Girardeau. SLSF RR. Cotton gins. Agriculture. Cotton, corn, beans.</b>							
Dunklin Tribune+	Thursday.....Democratic.....	1911	6	26	280	1.00	
Hugh Higginbotham, Editor and Publisher.							
<b>SENECA (C9), pop. 1,063; Newton Co. (SW). 20 m SW of Joplin. SLSF RR. Tripoli producing and refining. Oak timber. Diversified farming. Hay, corn, wheat.</b>							
News-Dispatch+	Friday.....Independent.....	1881	8	24	308	1.00	▲1,200
E. L. Hubbard, Editor and Publisher.							

Circulation—★June and March A.B.C. Statements; §P.O. Statement; ▲Audit by State Press Association; Bold face, sworn; †Publisher's Report; Light face, estimated. + Uses Mats. ◇Nonpareil ems. 12 to inch. ▽Gate lines, 14 to inch. ‡County Seat. Population—1930 Census. √Issued only during academic year.

MISSOURI

Directory of Newspapers and Periodicals, 1939

	Estab	Cols	Width	Depth	Sub	Circ
<b>SEYMOUR</b> (G8), pop. 681; Webster Co. (S). 35 m SE of Springfield. SLSF RR. Bank, Fordland. Oak timber. Canning factory; stave mill. Diversified farming.						
Citizen.....Thursday.....Independent.....1905	6	26	280	1.50		▲750
Orland V. Davis, Editor; Seymour Printing Co., Publisher.						
<b>SHELBYNA</b> (H3), pop. 1,826; Shelby Co. (NE). 40 m W of Hannibal. CB&Q; SC RRs. Cold storage plant. Stock, poultry, grain farms.						
Democrat.....Wednesday.....Democratic.....1867	7	24	280	1.50		▲1,675
Edgar P. Blanton, Editor and Publisher.						
<b>SHELBYVILLE</b> † (H3), pop. 704; Shelby Co. (NE). 45 m NW of Hannibal. SC RR. Walnut timber. Stock, poultry, grain farms.						
Shelby County Herald+.....Wednesday.....Democratic.....1870	7	24	280	1.50		▲2,866
W. C. Hewitt, Editor; Herald Publishing Company.						
<b>SHELDON</b> (D7), pop. 456; Vernon Co. (W). 40 m N of Joplin. MP RR. Creamery. Agriculture, especially grain. Corn, wheat, oats.						
Enterprise+.....Thursday.....Democratic.....1881	6	26	276	1.00		▲500
G. S. Jones, Editor and Publisher.						
<b>SHERIDAN</b> (C1½), pop. 341; Worth Co. (NW). 55 m N of St. Joseph. CGW RR. Diversified farming. Corn, hay, cattle, hogs.						
Northwest Missourian+.....Thursday.....Democratic.....1887	6	26	276	1.25		▲450
J. F. Lowery, Editor and Publisher.						
<b>SIKESTON</b> (N9), pop. 5,676; Scott Co. (SE). 35 m S of Cape Girardeau. MP; SLSF RRs. Cotton gins; cotton oil mills; flour and feed mills; shoe factory. Diversified farming. Wheat, corn, cotton.						
Herald+.....Thursday.....Republican.....1900	7	24	276	1.50		▲1,800
Clint H. Denman, Editor and Publisher.						
Standard+.....Tues. & Fri.....Democratic.....1899	8	24	280	2.00		▲2,468
C. L. Blanton, Sr., Editor; Sikeston Standard, Publisher.						
<b>SILEX</b> (K4), pop. 251; Lincoln Co. (E). 70 m NE of St. Louis. Railroad station, Bowling Green. ALT; SL&H RRs. Stock, dairy, poultry, grain farms. Corn, cattle.						
Index.....Thursday.....Democratic.....1893	6	26	280	1.00		▲750
Joe Wells, Editor and Publisher.						
<b>SKIDMORE</b> (B2), pop. 538; Nodaway Co. (NW). 45 m NW of St. Joseph. CB&Q RR. Stock, grain farms. Corn, wheat, bluegrass seed.						
News+.....Friday.....Democratic.....1890	5	26	252	1.50		▲425
Clyde Shade, Editor and Publisher.						
<b>SLATER</b> (F4), pop. 3,478; Saline Co. (NWC). 96 m E of Kansas City. ALT RR. Manufactures flour and underwear. Rock quarry. Stock, grain farms. Corn, wheat.						
News-Rustler+.....Friday.....Democratic.....1884	6	26	276	1.50		▲1,500
John K. McMullen, Editor; John K. McMullen & Sons, Publishers.						
<b>SMITHTON</b> (F5), pop. 340; Pettis Co. (WC). 8 m E of Sedalia. MP RR. Manufactures creamery products. Ships butter and dried buttermilk. Agriculture.						
Times+.....Thursday.....Democratic.....1908	6	26	266	1.25		
Mrs. H. L. Hill, Editor and Publisher.						
<b>SMITHVILLE</b> (D4), pop. 902; Clay Co. (W). 20 m N of Kansas City. QO&KC RR. Stock, poultry, fruit, grain farms. Wheat, corn, oats.						
Democrat-Herald.....Friday.....Independent.....1889	5	26	248	1.50		▲1,020
Charles L. Shinn, Editor and Publisher.						
<b>SOUTH WEST CITY</b> (C9½), pop. 484; McDonald Co. (SW). 60 m S of Joplin. SLSF RR. Diversified farming.						
Republic+.....Friday.....Republican.....1902	6	26	276	1.50		▲775
Joe Taylor, Editor and Publisher.						
<b>SPICKARD</b> (E2), pop. 569; Grundy Co. (N). 99 m NE of St. Joseph. Railroad name, Spickards. CRI&P RR. Tomato cannery. Limestone quarry. Stock, poultry, dairy, grain farms. Corn, oats.						
Grundy County Gazette+.....Thursday.....Republican.....1887	6	24	280	1.00		▲975
Ardis H. Hamilton, Editor and Publisher.						
<b>SPRINGFIELD</b> † (F8), pop. 57,527; Greene Co. (SW). 200 m SE of Kansas City, 238 m SW of Saint Louis. MP; SLSF RRs. Airport. Railroad shops; creameries; flour mill; manufactures lime, cement, clothing, trucks and trailer and refrigerator equipment. Four banks; bank clearings (12-31-37), \$39,902,932; deposits (4-1-38), \$16,238,310. 13,784 electric meters; 8,632 gas (nat.) meters; 13,359 telephones. Shopping center for poultry and eggs. Drury College; Southwest Missouri State Teachers College.						
Democrat+.....Thursday.....Democratic.....1928	6	24	252	1.00		▲2,500
Partly free dist.						
Jesse M. Cain, Editor; Cain Printing Co., Publisher, 211 W. Olive St.						
Drury Mirror.....Bi-mo. (Fri.).....Collegiate.....1885	4	24	168	2.00		
Students of Drury College, Editors and Publishers.						
Events.....Evg. ex. Sun.....Legal.....1881	5	26	245	10.00		150
Mrs. L. E. Ray, Editor; Commercial Printing Co., Pub., 215 W. Commercial St.						
Frisco Mechanics Magazine.....Monthly.....Railroad Men.....1935	3	26	133	Free		‡7,500
H. A. Pickens, Editor; Assn. of Metal Crafts and Car Dept. Employees, Frisco RR., Publisher, 210 Sansome Bldg.						
Leader and Press+.....Evg. ex. Sun.....Independent.....1866	8	24	294	5.40	★★	29,040
News+.....Morn. ex. Sun.....Independent.....1890	8	24	294	7.80	★★	20,128
News and Leader+.....Sunday.....Independent.....1927	8	24	294		★	40,287
Edson K. Bixby, Editor; Springfield Newspapers, Inc., Pub., 795 Boonville Ave.						
Missouri Counselor (no adv.) Monthly.....W. C. T. U.....1886	4	26	182	x.25		6,000
Mrs. N. G. Burger, Editor; Missouri W.C.T.U., Publisher, Mexico, Mo.						
Southwest Standard.....Friday.....Collegiate.....1912	4	27	168	x1.00		‡1,625
Students of State Teachers College, Editors and Publishers.						

Circulation—★★Sept. A.B.C. Statement; ★June and March A.B.C. Statements; †P.O. Statement; ▲Audit by State Press Association; Bold face, sworn; ‡Publisher's Report; Light face, estimated. + Uses Mats. ◊ Nonpareil ems. 12 to inch. ∇ Agate lines, 14 to inch. †County Seat. Population—1930 Census. √ Issued only during academic year. xSubscription included in membership fee.

	Estab	Cols	Width	Depth	Sub	Circ
<b>STANBERRY</b> (C2), pop. 2,029; Gentry Co. (NW). 46 m NE of St. Joseph. WAB RR. Ships hogs. Stock, poultry, grain farms.						
Bible Advocate and Herald Monday.....Ch. of God.....	1866	2	42	140	1.00	1,100
of the Coming Kingdom. [No adv. Church of God Publishing House.						
Headlight +.....Thursday.....Independent.....	1899	6	26	280	1.50	▲1,500
Jack Stapleton, Publisher.						
<b>STEELE</b> (B9), pop. 1,219; Pemisot Co. (SE). 14 m N of Blytheville, Ark. SLSF RR. Cotton gins. Diversified farming. Cotton, corn, hay.						
Enterprise +.....Thursday.....Democratic.....	1908	7	24	280	1.00	1,250
Howard L. Yeager, Editor and Publisher.						
<b>STEELVILLE</b> † (K6½), pop. 854; Crawford Co. (SEC). 95 m SW of St. Louis. SLSF RR. Manufactures charcoal. Oak timber; iron mines. Agriculture.						
Crawford Mirror +.....Thursday.....Republican.....	1872	6	26	273	1.00	▲1,052
Ralph E. Kehr, Editor and Publisher.						
Ledger.....Thursday.....Democratic.....	1887	6	26	280	1.50	▲900
A. J. Slack, Editor and Publisher.						
<b>STEWARTSVILLE</b> (C3), pop. 520; De Kalb Co. (NW). 18 m E of Saint Joseph. CB&Q RR. Stock, dairy, fruit, grain farms.						
News +.....Thursday.....Republican.....	1923	6	26	280	1.00	▲920
Earl W. Kibbey, Editor and Publisher.						
<b>STOCKTON</b> † (E7), pop. 647; Cedar Co. (SW). 50 m NW of Springfield. Railroad station, South Greenfield. SLSF RR. Stock, dairy, poultry, grain farms.						
Cedar County Republican +.....Thursday.....Republican.....	1886	8	26	276	1.50	▲1,300
E. G. Hoff, Editor and Publisher.						
Journal +.....Wednesday.....Democratic.....	1870	6	26	280	1.50	550
M. L. Hudson, Editor and Publisher.						
<b>STOVER</b> (G6), pop. 517; Morgan Co. (C). 33 m SE of Sedalia. CRI&P RR. Timber. Dairy, poultry, grain farms. Wheat, corn, oats.						
Tri-County Republican.....Friday.....Republican.....	1911	6	26	280	1.25	▲1,000
H. A. Harrell, Editor and Publisher.						
<b>STURGEON</b> (H4), pop. 600; Boone Co. (C). 65 m N of Sedalia. WAB RR. Manufactures shirts and chemical products. Stock, dairy, poultry farms. Soy beans.						
Leader +.....Friday.....Democratic.....	1866	6	26	273	1.00	▲352
F. D. Moffett, Editor and Publisher.						
<b>SUGAR CREEK</b> (D4), pop. 1,657; Jackson Co. (W). 3 m W of Independence. AT&SF; KCS RRs. Oil refinery; oil wells. Diversified farming.						
Jackson County Herald +.....Friday.....Ind. Dem.....	1925	7	24	280	.50	▲1,176
P. M. Gould, Editor and Publisher.						
<b>SULLIVAN</b> (K6), pop. 2,013; Franklin Co. (E). 68 m SW of St. Louis. SLSF RR. Manufactures shoes, lumber products. Resort, Ozarks. Timber. Diversified farming. Wheat, corn.						
News +.....Thursday.....Republican.....	1910	7	24	276	1.00	▲885
T. E. Dotter, Editor; Sullivan News Co., Publisher.						
Tri-County Democrat.....Thursday.....Democratic.....	1916	6	26	280	1.00	‡750
Charles S. Betz, Editor and Publisher.						
<b>SUMMERSVILLE</b> (J8), pop. 316; Texas Co. (S). 130 m E of Springfield. Railroad station, Mountain View. SLSF RR. Oak, pine timber. Dairy, stock, poultry farms. Corn, wheat, oats.						
Ozark Mountain News—See Mountain View.						
<b>SUMNER</b> (F3), pop. 348; Chariton Co. (NC). 55 m NW of Moberly. CB&Q; WAB RRs. Ships cattle and grain. Diversified farming. Corn, wheat, oats.						
Star +.....Friday.....Republican.....	1889	6	26	276	1.00	575
D. T. Smart, Editor; Star Printing Company, Publisher.						
<b>SWEET SPRINGS</b> (F5), pop. 1,641; Saline Co. (NWC). 40 m NW of Sedalia. MP RR. Shoe factory. Stock, grain farms. Corn.						
Herald +.....Friday.....Democratic.....	1874	7	26	280	1.50	▲1,500
E. T. Hodges, Editor and Publisher.						
<b>TARKIO</b> (B2), pop. 2,016; Atchison Co. (NW). 66 m NW of St. Joseph. CB&Q RR. Ships cattle, hogs. Tarkio College. Diversified farming, especially grain.						
Avalanche +.....Friday.....Republican.....	1884	6	26	280	2.00	▲1,118
L. R. Markward, Editor; G. H. Kaufman, Publisher.						
Torch V.....Every 3 wks.....Collegiate.....	1892	5	26	231	1.00	
Students of Tarkio College, Editors and Publishers.						
<b>THAYER</b> (J9½), pop. 1,632; Oregon Co. (S). 140 m SE of Springfield. SLSF RR. Creamery; flour mill. Timber. Diversified farming. Grain, fruits.						
News +.....Friday.....Ind. Rep.....	1899	6	26	280	1.50	▲1,200
R. H. Williams, Editor; Williams & Davis, Publishers.						
Oregon County Democrat +.....Thursday.....Demoratic.....	1930	6	26	280	1.00	▲800
H. G. Johnson, Editor; Oregon County Democrat, Publisher.						
<b>TIPTON</b> (G5), pop. 1,067; Moniteau Co. (C). 27 m E of Sedalia. MP RR. Garment factory; hatchery. Stock, fruit, grain farms. Wheat, oats, corn.						
Times.....Friday.....Democratic.....	1875	6	26	273	1.50	▲731
Everett Pizer, Editor and Publisher.						
<b>TRENTON</b> † (E2), pop. 6,992; Grundy Co. (N). 100 m NE of Kansas City. CRI&P; QO&KC RRs. Railroad machine shops; bottling works; cannery; creamery; hatcheries. Coal mines and rock quarries. Stock, dairy, poultry, grain farms.						
Grundy County Missourian + Thursday.....Democratic.....	1927	7	24	287	1.00	▲3,193
J. F. McGuire, Editor; F. O. McGuire, Publisher.						

Circulation—★June and March A.B.C. Statements; †P.O. Statement; ▲Audit by State Press Association; Bold face, sworn; ‡Publisher's Report; Light face, estimated. +Uses Mats. ◊Nonpareil cms, 12 to inch. ▽Agate lines, 14 to inch. †County Seat. Population—1930 Census. √Issued only during academic year.



TRENTON† (Continued)	Estab	Cols	Width	Depth	Sub	Circ
{ Republican-Times + ..... Evg.ex.Sun.....Republican.....1864	8	24	287	5.00		\$2,717
{ Republican-Times + ..... Thursday.....Republican.....1864	* 8	24	287	2.00		1,437
R. F. Packwood, Editor; W. B. Rogers Printing Co., Inc., Publisher.						
TROY† (L4½), pop. 1,419; Lincoln Co. (E). 54 m NW of St. Louis. Railroad name, South Troy. CB&Q RR. Coal mines. Stock, dairy, poultry, grain farms.						
Free Press + ..... Friday.....Democratic.....1881	7	26	287	1.50		2,500
J. C. Weston, Editor; Free Press Publishing Company.						
TUSCUMBIA† (H6), pop. 282; Miller Co. (C). On Osage River, 32 m SW of Jefferson City. Steamboat traffic. Railroad station, Eldon. CRI&P; MP RRs. Resort, Ozarks. Tiff mines. Timber. Poultry, fruit, grain farms. Corn, wheat, clover.						
Miller County Autogram + ..... Thursday.....Republican.....1883	7	24	276	1.00		2,100
W. S. Stillwell and L. A. Wright, Editors and Publishers.						
UNION† (L6), pop. 2,143; Franklin Co. (E). On Bourbise River, 45 m SW of St. Louis. CRI&P RR. Manufactures shoes, cob pipes, flour. Small lead and coal mines. Diversified farming.						
Franklin County Tribune + ..... Friday.....Republican.....1875	8	24	287	1.50		4,000
A. A. Steinbeck, Editor; Franklin Publishing Company, Inc.						
UNION STAR (C2½), pop. 414; De Kalb Co. (NW). 22 m NE of St. Joseph. CB&Q RR. Stock, dairy, poultry, grain farms.						
Comet..... Thursday.....Republican.....1928	5	26	245	1.25		
George S. Willey & Son, Editors and Publishers.						
UNIONVILLE† (F1½), pop. 1,811; Putnam Co. (N). 90 m W of Keokuk, Ill. CB&Q RR. Flour mills; hatcheries. Coal mines; clay pits. Farming.						
Republican + ..... Wednesday.....Republican.....1865	8	24	290	1.00		2,333
J. G. Morgan, Editor; Unionville Republican Printing Company, Publisher.						
URICH (E5½), pop. 507; Henry Co. (W). 65 m SE of Kansas City. Railroad station, Clinton. MKT; SLSF RRs. Stock, poultry, grain farms. Hay.						
Herald..... Thursday.....Independent.....1893	6	26	280	1.50		4475
Adda V. Eversole, Editor and Publisher.						
VAN BUREN† (L8½), pop. 345; Carter Co. (SE). 116 m SW of Cairo, Ill. SLSF RR. Manufactures handles, lumber products. Diversified farming.						
Carter County Herald + ..... Friday.....Democratic.....1930	8	26	280	1.25		1,300
B. E. Culver, Editor and Publisher.						
Current Local + ..... Thursday.....Democratic.....1876	6	26	273	1.25		4,750
George T. Henson, Editor; Current Local, Publisher.						
VANDALIA (K4), pop. 2,450; Audrain Co. (NEC). 49 m S of Hannibal. ALT RR. Manufactures refractories, fire clay products; dress factory. Coal mines; clay pits. Stock, poultry, fruit, grain farms.						
Leader + ..... Wednesday.....Democratic.....1874	6	24	280	1.50		2,654
F. B. DeTienne, Editor; DeTienne Publishing Company.						
Mail + ..... Thursday.....Democratic.....1893	6	26	280	1.50		1,875
Bruce D. McIntire, Editor; Mail Printing Company, Publisher.						
VERONA (E9), pop. 390; Lawrence Co. (SW). 38 m E of Joplin. SLSF RR. Bank, Monett. Canning factory. Agriculture. Apples, strawberries, beans, tomatoes.						
Ozarkian + ..... Friday.....Non-partisan.....1938	4	26	185	1.00		180
J. E. Maxson, Editor and Publisher. Free dist. 4,588						
VERSAILLES† (G6), pop. 1,662; Morgan Co. (C). 45 m SE of Sedalia. CRI&P RR. Trout fisheries; tiff and coal mines; timber. Diversified farming.						
Leader + ..... Friday.....Democratic.....1886	6	26	280	1.50		1,850
R. E. Otten, Editor; J. M. Earp, Publisher.						
Statesman + ..... Thursday.....Republican.....1888	6	26	273	1.50		1,700
Mrs. Jane Kneeland, Editor; Versailles Publishing Co.						
VIENNA† (J6), pop. 348; Maries Co. (SEC). 37 m SE of Jefferson City. Railroad station, Freeburg. CRI&P RR. Timber. Agriculture. Corn, fruit.						
Home Adviser + ..... Thursday.....Democratic.....1904	7	26	308	1.00		1,440
Rev. B. J. Scheffer, Editor; Adviser Publishing Company.						
Maries County Gazette + ..... Thursday.....Democratic.....1872	6	27	280	1.00		4750
M. H. Baldwin, Editor and Publisher.						
WARRENSBURG† (E5), pop. 5,146; Johnson Co. (W). 29 m W of Sedalia. MP RR. Manufactures garments. Hatcheries; meat packing plant; bottling works. Central Missouri State Teachers College. Coal mines; blue sandstone quarries; clay pits. Stock, dairy, poultry, grain farms.						
Standard-Herald + ..... Friday.....Republican.....1865	5	24	210	1.00		
P. J. Taubert, Editor; Standard-Herald, Publisher, 132 W. Pine St.						
{ Star-Journal + ..... Evg. ex. Sun.....Democratic.....1889	7	26	280	5.20		2,143
{ Star-Journal + ..... Tues. & Fri.....Democratic.....1889	7	26	280	1.50		
Wallace Crossley, Editor; Star-Journal Publishing Company, Inc.						
Student V..... Tuesday..... Collegiate.....1888	7	26	276	1.00		
Class in Journalism, Central Missouri State Teachers College, Editors and Pubs.						
WARRENTON† (K5), pop. 1,250; Warren Co. (E). 55 m W of St. Louis. WAB RR. Knit goods, textile, stove mills; canning factory; sheet metal plant. Hatchery. Coal mines; clay pits. Agriculture. Grain.						
American Pigeon Journal..... Monthly..... Pigeons.....1912	3	26	126	1.00		4,575
Frank H. Hollmann, Editor and Publisher.						
American Rabbit Journal..... Monthly..... {Rabbit & Cavy Breed'g	1931	3	26	126	1.00	2,345
Frank H. Hollmann, Editor and Publisher.						
Banner + ..... Friday..... Republican.....1865	7	26	280	1.50		2,500
Frank H. Hollmann, Editor; Banner Publishing Company.						

Circulation—★June and March A.B.C. Statements; †P.O. Statement; ‡Audit by State Press Association; Bold face, sworn; †Publisher's Report; Light face, estimated. + Uses Mats. ◊ Nonpareil ems. 12 to inch. ▽ Gate lines, 14 to inch. †County Seat. Population—1930 Census. √ Issued only during academic year.

Directory of Newspapers and Periodicals, 1939

MISSOURI

	Estab	Cols	Width	Depth	Sub	Circ
<b>WARSAW</b> † (F6), pop. 1,102; Benton Co. (WC). On Osage River, 38 m S of Sedalia. MP RR. Lumber mills. Resort, hunting. Timber. Diversified farming.						
Benton County Guide+.....Friday.....Independent.....1938	8	24	308	1.50	▲3,406	
M. N. White, V. A. Lundquist, Edwin Wilkens, Eds.; Benton Co. Pub. Co.						
<b>WASHINGTON</b> (K5), pop. 5,918; Franklin Co. (E). On Missouri River, 50 m W of St. Louis. MP RR. Manufactures shoes, corn-cob pipes, bone bits, dairy products. Diversified farming. Corn.						
Citizen+.....Friday.....Republican.....1905	7	24	280	1.50	▲1,700	
George Krumsick, Editor and Publisher.						
Missourian+.....Friday.....Independent.....1845	8	24	308	1.50	▲2,425	
J. L. Miller, Editor and Publisher.						
<b>WAVERLY</b> (E4), pop. 941; Lafayette Co. (W). 60 m E of Kansas City. MP RR. Bank, Lexington. Dairy, fruit, grain farms. Apples, wheat, corn.						
Herald+.....Friday.....Independent.....1929	6	26	280	1.00		
M. N. Griffith, Editor; Waverly Herald, Publisher.						
<b>WAYNESVILLE</b> † (H7), pop. 392; Pulaski Co. (SC). 86 m NE of Springfield. Railroad station, Crocker. SLSF RR. Diversified farming. Corn, wheat.						
Pulaski County Democrat+.....Thursday.....Democratic.....1882	6	26	280	1.00	▲1,100	
D. E. Long, Editor and Publisher.						
<b>WEBB CITY</b> (D8), pop. 6,876; Jasper Co. (SW). 6 m NE of Joplin. KCS; MP; SLSF RRs. Manufactures shoes, garments, caskets, dairy products, cigars. Sand and gravel pits. Dairy, grain farms.						
Leader+.....Evg. ex. Sun.....Democratic.....1927	6	26	280	2.60	▲662	
T. J. Wright, Editor; R. R. Roberson, Publisher.						
Sentinel+.....Evg. ex. Sun.....Republican.....1890	6	26	276	4.00	▲430	
H. M. Wise, Editor and Publisher.						
<b>WEBSTER GROVES</b> (M5), independent branch of St. Louis P. O., pop. 16,487; St. Louis Co. (E). 10 m SW of St. Louis. SLSF; MP RRs. Residential town. Eden Theological Seminary.						
Mark Twain Quarterly.....Quarterly.....1936	2	32	98	2.00	‡500	
Cyril Clemens, Editor; Internat'l Mark Twain Soc., Mark Twain Hotel, St. Louis.						
Webster News-Times+.....Friday.....Independent.....1914	7	24	280	1.50	▲5,650	
G. W. Kriegesman, Editor and Publisher, 104 W. Lockwood Ave.						
<b>WELLSTON</b> —See St. Louis.						
<b>WELLSVILLE</b> (J4), pop. 1,525; Montgomery Co. (E). 80 m NW of St. Louis. CB&Q; WAB RRs. Manufactures fire-brick. Fire-clay pits. Farming. Grain.						
Optic-News+.....Friday.....Republican.....1877	6	26	276	1.50	▲1,170	
Robert C. Jacobi, Editor and Publisher.						
Star.....Friday.....Democratic.....1907	5	30	280	1.00		
Homer M. Moran, Editor and Publisher.						
<b>WENTZVILLE</b> (L5), pop. 596; St. Charles Co. (E). 22 m NW of St. Charles. WAB RR. Manufactures barrel staves, undergarments, creamery products. Farming. Grain, cattle.						
Union.....Friday.....Independent.....1891	6	26	280	1.50		
John H. Boos, Editor; Sidebottoms & Boos, Publishers.						
<b>WESTON</b> (C4), pop. 1,028; Platte Co. (NW). On Missouri River, 30 m NW of Kansas City. CB&Q RR. Flour mills. Tobacco market. Tobacco, wheat, corn.						
Chronicle+.....Friday.....Democratic.....1872	6	26	280	1.50	▲1,128	
B. J. Bless, Jr., Editor and Publisher.						
<b>WEST PLAINS</b> † (J9), pop. 3,335; Howell Co. (S). 120 m SE of Springfield. SLSF RR. Manufactures dairy products, hog serum, flour, overalls, staves. Live stock market. Pine and hardwood timber. Diversified farming.						
Howell County Gazette+.....Thursday.....Democratic.....1881	7	24	276	1.50	▲1,600	
M. P. Vernon, Editor and Publisher.						
Journal+.....Thursday.....Republican.....1870	6	26	280	1.50	▲1,739	
Mrs. Dorys H. Farley, Editor; West Plains Journal Company, Publisher.						
Quill+.....Evg. ex. Sun.....Independent.....1903	6	26	280	6.00	▲1,086	
Quill+.....Thursday.....Independent.....1887	6	26	280	1.50	1,850	
Williams Sisters, Editors and Publishers, Elledge Bldg.						
<b>WHEATON</b> (D9), pop. 359; Barry Co. (SW). 48 m SE of Joplin. M&A RR. Lumber, flour mills. Oak timber. Diversified farming. Strawberries, apples, wheat.						
Journal+.....Thursday.....Non-partisan.....1919	6	26	276	1.00	1,000	
James W. Fox, Editor and Publisher.						
<b>WILLOW SPRINGS</b> (J8½), pop. 1,430; Howell Co. (S). 90 m SE of Springfield. SLSF RR. Stone quarries; timber. Diversified farming.						
News+.....Thursday.....Independent.....1889	7	24	280	1.50	1,223	
J. W. Brown, Jr., Editor; Willow Springs News, Inc., Publisher.						
<b>WINDSOR</b> (E5½), pop. 1,879; Henry Co. (W). 25 m SW of Sedalia. CRI&P; MKT RRs. Shoe factory. Hatchery. Coal mines. Stock, grain farms. Corn, wheat, oats.						
Review+.....Thursday.....Non-partisan.....1876	6	26	276	1.50	▲1,785	
Mrs. Chas. H. Burgess, Editor and Publisher.						
<b>WINONA</b> (K8½), pop. 442; Shannon Co. (S). 100 m W of Cape Girardeau. SLSF RR. Ships stock and lumber. Oak, pine timber. Agriculture. Poultry.						
Shannon County Democrat.....Thursday.....Democratic.....1896	6	26	308	1.00		
Clark McNeill, Editor; Winona Publishing Company.						

Circulation—★June and March A.B.C. Statements; †P.O. Statement; ▲Audit by State Press Association; Bold face, sworn; ‡Publisher's Report; Light face, estimated. + Uses Mats. ◇Nonpareil ems, 12 to incl. ▽Agate lines, 14 to incl. †County Seat. Population—1930 Census.

# MONTANA

Population 531,000 (U. S. Estimate 1935)

State Capital, HELENA

Montana is bounded north by Saskatchewan and Alberta, Canada, east by North and South Dakota, south by Wyoming and Idaho and west by Idaho. Its length, east to west, is about 540 miles; breadth, about 280 miles; land area, 146,131 square miles, including 240 square miles of Yellowstone National Park, rank in area (1930), third.

The Rocky Mountains occupy the western two-fifths of the state's area; east of them the country forms part of the "Great Plains." The Missouri River is navigable for steamboats as far as Fort Benton. The Yellowstone River is navigable during high water. The lowest altitude is 1,800 feet above sea level, while Granite Peak in Carbon county reaches a height of 12,350 feet. The climate is dry, healthful and invigorating. The Weather Bureau at Helena gives the temperature (annual monthly mean) as 43.3; highest on record, 103; lowest on record, —42; total annual precipitation as 13.63 inches. Irrigation has been highly developed, and immense reservoirs on the Madison and Missouri Rivers are sources of water supply. As a result, standard fruits of the Temperate Zone have been produced in large quantities.

Montana, with its vast expanse of mountain country, its 500 lakes and fishing streams, its thousands of miles of winding mountain roads, its national forests, dude ranches, mountain hotels and tourist camp resorts, affords unequalled recreational advantages. The state is fast improving its national highways. Glacier National Park, extending to the Canadian border line, is one of the most wonderful public parks in the world. Among the State's major educational institutions are The University of Montana, at Missoula, three colleges, professional and technological schools and normals.

## POPULATION

Rank among the states, fortieth. Rural population (1930), 66.3%. Of the 517,327 white persons, 72,961 are foreign born: 14,366 from the British Isles; Scandinavians, 17,187; Canadians, 8,787; French Canadians, 1,966. Chinese number 486; Indians, 14,798; Mexicans, 2,571. There are two important Indian reservations.

## AGRICULTURE

Number of farms (1935), 50,564. An increase of 3,069 since 1930. Average acreage per farm, 939.6. Average value per farm, \$7,433. Value of land and buildings, \$375,840,563. Number of farms: 1,000 acres or over, 10,785; 500 to 999 acres, 11,628; 260 to 499 acres, 11,354; owner-operated farms, 36,247. Colored farmers, 1,767 farms.

Gross receipts from sale of crops (1937), \$27,475,000; live stock and live stock products, \$52,925,000.

Cash income from chief crops (1937): all wheat, \$14,050,000, rank, sixteenth; sugar beets and beet sugar, \$4,850,000, rank, fourth; all hay, \$2,150,000, rank, thirteenth. Other important crops are: potatoes, dry beans.

Farm animals (on farms, 1937): all cattle and calves, \$33,245,000, rank, twenty-second; sheep and lambs, \$18,808,000, rank, fourth; horses and colts, \$12,844,000, rank, twenty-fourth.

Poultry and eggs (1937): chickens, \$708,000, rank, forty-first; eggs, \$873,000, rank, forty-fourth.

Dairy products (1936): creamery butter, 11,586,000 lbs.; American cheese, 1,648,000 lbs.; ice cream, 1,187,000 gallons; milk (1937), \$8,924,000.

## FORESTS

Total commercial forest area (1930), 14,865,000 acres. Lumber production (1936): 126 mills producing 295,233 M feet b. m.; lath, 13,481,000; shingles, 4170 squares. Principal woods: ponderosa pine, larch, Douglas fir. (For value see lumber and timber products under Manufactures.)

## MANUFACTURES

Number of establishments (1935), 486; employing, 9,539. Value of products, \$124,778,215, rank, thirty-sixth. Leading industries (1935): flour and other grain-mill products, \$11,491,002; petroleum refining, \$7,191,319; beet sugar, \$6,323,986; lumber and timber products (not elsewhere classified), \$5,581,294; butter, \$3,568,705; meat-packing, wholesale, \$3,383,525; bread and other bakery products, \$3,019,183; printing and publishing (newspapers and periodicals), \$3,004,092; railroad repair shops (steam), \$2,269,199; liquors, malt, \$1,813,366.

## MINERALS

Total value (1936), \$65,587,000, rank, fourteenth. Principal mineral products: copper, silver, petroleum, gold.

## MISCELLANEOUS

Number of telephones (1937), 65,800, rank, forty-second. Motor vehicles registered (1937), 173,892, rank, thirty-eighth. Number of families having radio sets (1937), 114,600, or 80.7%. Number of post offices (1936-37), 671; gross postal receipts, \$2,678,812.13, rank, thirty-eighth. Number of retail stores (1935), 7,944; sales, \$189,457,000.

## MONTANA NEWSPAPER AND PERIODICAL STATISTICS

Newspapers		Periodicals	
Period of Issue	Number	Period of Issue	Number
Daily .....	17	Semi-weekly .....	1
Evening Dailies .....	(8)	Weekly .....	3
Morning Dailies .....	(8)	Fortnightly .....	1
All-day Dailies .....	(1)	Semi-monthly .....	1
Daily, with Sunday edition.....	(10)	Monthly .....	7
Semi-weekly .....	2	Bi-monthly .....	1
Weekly .....	115	Quarterly .....	3
<b>Total Newspapers .....</b>	<b>134</b>	<b>Total Periodicals .....</b>	<b>17</b>
Total number of publications.....		151	
County seats (indicated by †) having publications.....		55	
Total number of towns having publications.....		101	

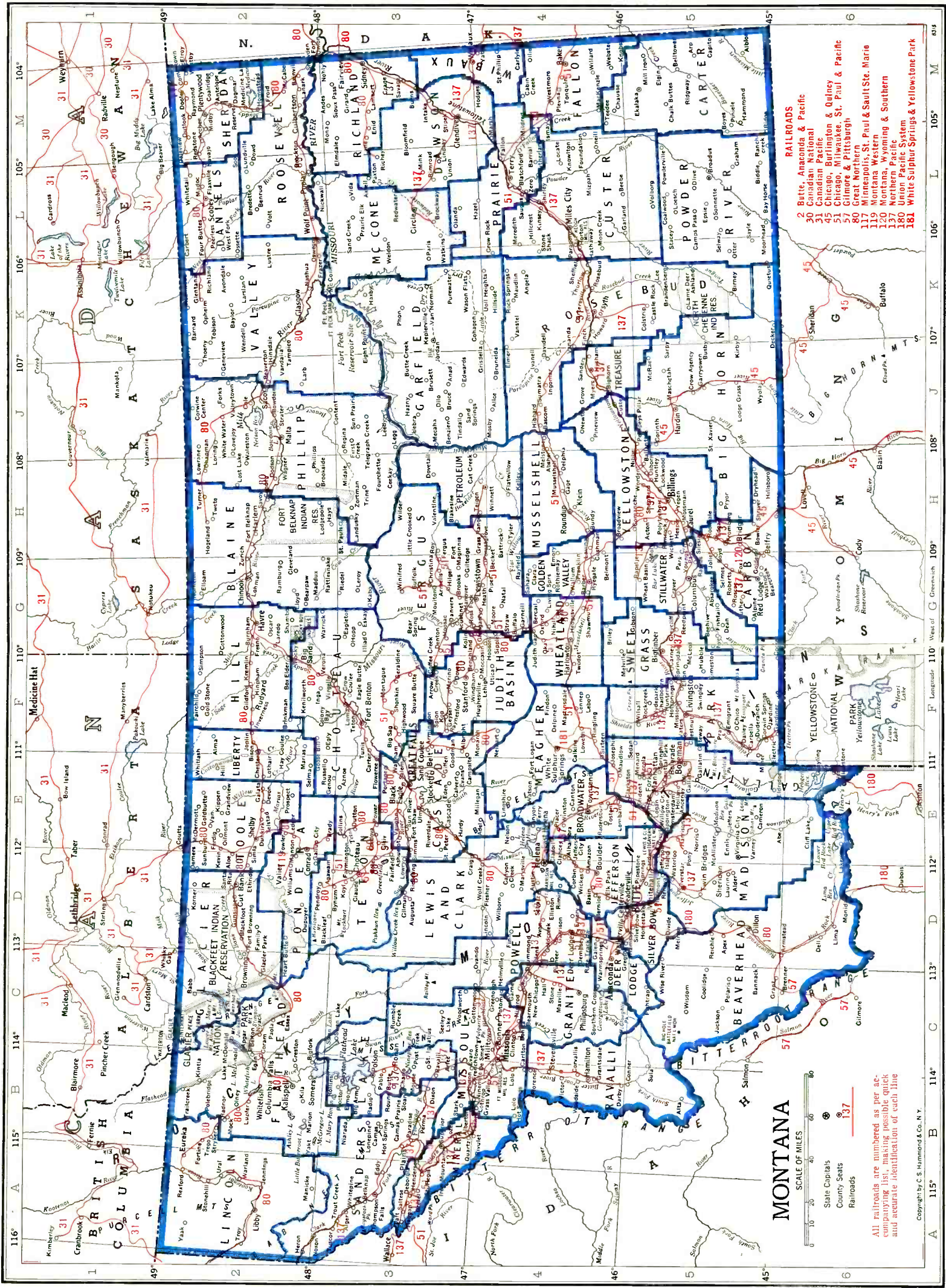

- RAILROADS**
- 2 Butte, Anaconda & Pacific
  - 30 Canadian National
  - 31 Chicago, Burlington & Quincy
  - 51 Chicago, Great Northern & Pacific
  - 57 Great Northern
  - 80 Great Northern
  - 117 Minneapolis, St. Paul & Sault Ste. Marie
  - 119 Montana, Western
  - 120 Northern, Wyoming & Southern
  - 137 Northern Pacific
  - 180 Northern Pacific System
  - 181 White Sulphur Springs & Yellowstone Park

All railroads are numbered as per accompanying list making possible quick and accurate identification of each line

SCALE OF MILES

0 10 20 30 40 50 60 70 80

State Capitals  
County Seats  
Railroads

Copyright by C. S. Hammond & Co., N. Y.

Prepared especially for the

Directory of Newspapers and Periodicals

N. W. Ayer & Son, Inc., Publishers, Philadelphia, Pa.

LIST OF COUNTIES\*

Total number of counties 56.

County, Location on Map, County Seat	Pop.	County, Location on Map, County Seat	Pop.
Beaverhead (SW), Dillon.....	6,654	Madison (SW), Virginia City.....	6,323
Big Horn (S), Hardin.....	8,543	Meagher (WC), White Sulphur Springs	2,272
Blaine (N), Chinook.....	9,006	Mineral (NW), Superior.....	1,626
Broadwater (C), Townsend.....	2,738	Missoula (NW), Missoula.....	21,782
Carbon (S), Red Lodge.....	12,571	Musselshell (EC), Roundup.....	7,242
Carter (SE), Ekalaka.....	4,136	Park (S), Livingston.....	10,922
Cascade (NC), Great Falls.....	41,146	Petroleum (C), Winnett.....	2,045
Chouteau (N), Fort Benton.....	8,635	Phillips (N), Malta.....	8,208
Custer (SE), Miles City.....	11,242	Pondera (N), Conrad.....	6,964
Daniels (NE), Scooby.....	5,553	Powder River (SE), Broadus.....	3,909
Dawson (NE), Glendive.....	9,881	Powell (W), Deer Lodge.....	6,202
Deerlodge (W), Anaconda.....	16,293	Prairie (E), Terry.....	3,941
Fallon (SE), Baker.....	4,568	Ravalli (W), Hamilton.....	10,315
Fergus (C), Lewistown.....	16,531	Richland (NE), Sidney.....	9,633
Flathead (NW), Kalispell.....	19,200	Roosevelt (NE), Wolf Point.....	10,672
Gallatin (S), Bozeman.....	16,124	Rosebud (SE), Forsyth.....	7,347
Garfield (NE), Jordan.....	4,252	Sanders (NW), Thompson Falls.....	5,692
Glacier (N), Cut Bank.....	5,297	Sheridan (NE), Plentywood.....	9,869
Golden Valley (EC), Ryegate.....	2,126	Silver Bow (SW), Butte.....	56,969
Granite (W), Philipsburg.....	3,013	Stillwater (SEC), Columbus.....	6,253
Hill (N), Havre.....	13,775	Sweet Grass (S), Bigtimber.....	3,944
Jefferson (SWC), Boulder.....	4,133	Teton (N), Choteau.....	6,068
Judith Basin (C), Stanford.....	5,238	Toole (N), Shelby.....	6,714
Lake (NW), Polson.....	9,541	Treasure (SE), Hysham.....	1,661
Lewis and Clark (WC), Helena.....	18,224	Valley (NE), Glasgow.....	11,181
Liberty (N), Chester.....	2,198	Wheatland (C), Harlowton.....	3,751
Lincoln (NW), Libby.....	7,089	—Wibaux (NE), Wibaux.....	2,767
McCone (NE), Circle.....	4,790	Yellowstone (SEC), Billings.....	30,785

\*Counties without newspapers are marked—

For circulation figures for daily papers see also Daily Newspaper List in back of Directory. Occasionally it is possible to incorporate a later figure in that list.

	Estab	Cols	Width	Depth	Sub	Circ
<b>ANACONDA</b> † (D4), pop. 12,494; Deerlodge Co. (W). 26 m NW of Butte. BA&P RR. Brewery. Manufactures dairy products. Copper, silver, gold, zinc, manganese mines. Agriculture. Cattle, sheep, potatoes. Standard—See Montana Standard, Butte.						
<b>AUGUSTA</b> (D3), pop. ×410; Lewis and Clark Co. (WC). 55 m W of Great Falls. GN RR. Bank, Great Falls. Ships cattle and sheep. Agriculture. Live stock. News.....Thursday.....Non-partisan.....1915 6 24 280 2.00 Maud E. Wilcox, Editor and Publisher.						
<b>BAINVILLE</b> (M2), pop. ×396; Roosevelt Co. (NE). 200 m S of Regina, Sask. GN RR. Lignite mines. Stock and grain farms. Wheat, cattle. Democrat + .....Friday.....Progressive.....1932 7 24 276 1.00 450 Trudie Hall, Editor; Dolin Publishing Company.						
<b>BAKER</b> † (M4), pop. 1,212; Fallon Co. (SE). 70 m E of Miles City. CMSP&P RR. Oil and gas wells. Stock, grain farms. Wheat, hay. Fallon County Times + .....Thursday.....Republican.....1915 7 24 280 2.00 1,650 Karl R. Pleissner, Editor; Karl R. Pleissner Company, Publisher.						
<b>BELGRADE</b> (E5), pop. 533; Gallatin Co. (S). 84 m E of Butte. CMSP&P; NP RRs. Flour and grain mills. Ships wheat. Stock, dairy, poultry, grain farms. Wheat, oats, barley. Journal + .....Thursday.....Democratic.....1900 7 26 280 2.00 Journal, Publisher.						
<b>BELT</b> (F3), pop. 810; Cascade Co. (NC). 23 m E of Great Falls. GN RR. Creamery. Coal mines. Dairy, stock, poultry, grain farms. Belt Valley Times + .....Thursday.....Independent.....1894 7 24 276 1.00 704 S. A. Remington, Editor; A. M. Remington, Publisher.						
<b>BIG SANDY</b> (F2), pop. 633; Chouteau Co. (N). 83 m NE of Great Falls. GN RR. Ships wheat, live stock. Coal mines, natural gas wells. Pine timber. Stock, dairy, poultry, grain farms. Mountaineer + .....Thursday.....Republican.....1911 6 26 276 2.00 Helen Mills, Editor and Publisher.						
<b>BIGTIMBER</b> † (G5), pop. 1,224; Sweet Grass Co. (S). On Yellowstone River, 81 m W of Billings. NP RR. Ships live stock. Stock, grain farms. Pioneer.....Thursday.....Independent.....1889 6 27 280 2.00 Jerome Williams, Editor and Publisher. Sweet Grass News.....Wednesday.....Republican.....1924 6 26 276 1.75 Ross E. Shaver, Editor; Sweet Grass Publishing Company, Inc.						
<b>BILLINGS</b> † (H5), pop. 16,380; Yellowstone Co. (SEC). 220 m SE of Helena. CB&Q; GN; NP RRs. Manufactures sugar, flour, farm machinery, electric signs, storage batteries, paint, metal products, cereal, creamery and meat products, canned vegetables. Eastern Montana Normal School; Polytechnic Institute; Orthopedic Hospital. Important shipping center. Diversified farming. Sugar beets, wheat, beans. Dude Rancher.....Quarterly.....Dude Ranching.. 1928 3 26 135 x5.00 400 Controlled free dist. 1,315 Walter C. Nye, Editor; Dude Ranchers Assn., Publisher, 21 ½ Broadway.						

Circulation—★June and March A.B.C. Statements; †P.O. Statement; Bold face, sworn; ‡Publisher's Report; Light face, estimated. + Uses Mats. ◊Nonparcil ems. 12 to inch. ▽Agate lines, 14 to inch. †County Seat. Population—1930 Census; ×Dun & Bradstreet estima e. xSubscription included in membership fee.

**MONTANA**

Directory of Newspapers and Periodicals, 1939

BILLINGS† (Continued)		Estab	Cols	Width	Depth	Sub	Circ
Gazette+	Every Morn. Independent.....	1901	8 24	294	8.84	★14,906	
	Evg.ex.Sun. Evening circ. 3.00				8.84	★★3,733	
Midland Empire News+	Tuesday.....Independent.....	1885	8 24	294	1.50	750	
	Harry Griffin, Editor; Gazette Printing Company, Publisher.						
Polygraph V	Bi-weekly.....Collegiate.....	1916	6 24	245	1.00		
Students of the Polytechnic Institute, Editors and Publishers.							
Times+	Thursday.....Democratic.....	1891	6 26	276	2.50		
R. L. Morris, Editor; Morris Brothers, Publishers.							
Western Wild Life.....	Monthly.....Hunting & Fish	1933	3 27	143	1.00		
N. G. Ashley, Editor; Western Wild Life Co., Pub., 414 Stapleton Bldg.							
<b>BOULDER† (D4)</b> , pop. 926; Jefferson Co. (SWC). 35 m NE of Butte. GN RR. Bank, Helena. Gold, silver, lead, zinc mines. Health resort. Stock farms, especially.							
Monitor.....	Saturday.....Independent.....	1907	7 26	252	2.00		
A. H. Eiselein, Editor and Publisher.							
<b>BOZEMAN† (E5)</b> , pop. 6,855; Gallatin Co. (S). 98 m E of Butte. CMSP&P; NP RRs. Manufactures flour, cereals, canned peas. Ships grain and cattle. Montana State College; Agricultural Experiment Station. Coal mines. Resort. Agriculture. Wheat, oats, barley.							
Chronicle+	Morn.ex.Mon.Ind. Dem.....	1911	7 26	280	7.00	2,476	
	Thursday.....Ind. Dem.....	1889	7 23	280	2.00	120	
James P. Bole, Editor; Chronicle Publishing Company.							
Courier+	Friday.....Republican.....	1869	6 26	273	2.00	1,007	
J. W. Lyman, Editor; Bozeman Courier, Publisher.							
Montana Engineer.....	Quarterly.....Coll. Eng'g.....	1937	2 42	140	1.00	750	
Students of Montana State College, Editors and Publishers.							
Montana Exponent V	Tuesday.....Collegiate.....	1910	7 26	280	2.00		
Students of the Montana State College, Editors and Publishers.							
<b>BRIDGER (H5)</b> , pop. 567; Carbon Co. (S). 45 m SW of Billings. MW&S; NP RRs. Coal mines, oil wells. Ships beets, oil, beans, seed. Timber. Diversified farming. Beets, beans, grain.							
Times.....	Thursday.....Democratic.....	1908	6 26	280	2.00		
H. H. Harrison, Editor and Publisher.							
<b>BROADUS† (L5)</b> , pop. ×215; Powder River Co. (SE). 160 m SE of Billings. Railroad station, Miles City. CMSP&P; NP RRs. Coal mines. Stock, grain farms. Wool, stock, alfalfa seed.							
Powder River Co. Examiner+	Friday.....Republican.....	1919	6 26	280	2.00	†1,156	
Ashton Jones, Editor; Broadus Publishing Company.							
<b>BROWNING (C2)</b> , pop. 1,172; Glacier Co. (N). 134 m NW of Great Falls. Railroad name, Fort Browning. GN RR. Trading center for Blackfoot Indian Reservation. Ships hay, live stock. Oil wells. Stock, dairy farms. Hay.							
Glacier County Chief.....	Friday.....Independent.....	1930	6 26	280	2.00		
Jack Duncan, Editor and Publisher.							
<b>BUTTE† (D4½)</b> , pop. 39,532; Silver Bow Co. (SW). 45 m SW of Helena. BA&P; CMSP&P; GN; NP; UP RRs. Airport. Manufactures optical goods, chemicals, explosives, mining and quarrying machinery, concrete pipes, brick, electric signs, flour, cereals. Produces nearly one-third of copper out-put in the United States; zinc, silver mines. Three banks; clearings (12-31-37), \$45,779,634; deposits (3-5-38), \$26,571,480. 14,863 electric (AC) meters; 7,635 gas (nat.) meters; 9,000 telephones. Montana School of Mines.							
Montana Labor News+	Thursday.....Labor.....	1924	7 26	294	2.00	2,860	
Clarence Blewett, Ed.; Silver Bow Trades & Labor Council, Pub., 21 E. Quartz St.							
Montana Standard+	Every Morn.....Ind. Dem.....	1876	8 24	294	11.00	★15,983	
	Includes four-page insertion for Anaconda readers. Sunday circ. ★★25,069						
E. G. Leipheimer, Editor; Standard Publishing Company.							
Post+	Evg.ex.Sun.....Ind. Rep.....	1881	8 24	294	9.00	★10,216	
G. W. Moon, Editor; Post Publishing Co.							
<b>CAMAS (B3)</b> , pop. ×100; Sanders Co. (NW). 81 m NW of Missoula. Railroad station, Perma. NP RR. Bank, Plains. Lumber mill. Health resort. Pine timber. Diversified farming. Hay.							
Camas Hot Springs Exchange.....	Thursday.....Non-partisan.....	1926	3 26	280	2.00	275	
Harry L. Billings, Editor and Publisher.							
<b>CASCADE (E3)</b> , pop. 520; Cascade Co. (NC). On Missouri River, 26 m SW of Great Falls. GN RR. Manufactures flour and butter. Dairy, stock, poultry, grain farms. Hay, grain, potatoes.							
Courier+	Thursday.....Independent.....	1910	6 26	280	2.00	510	
W. F. Berger, Editor and Publisher.							
<b>CHESTER† (F2)</b> , pop. 357; Liberty Co. (N). 84 m NE of Great Falls. GN RR. Bank, Havre. Grain farms. Wheat.							
Liberty County Times.....	Thursday.....Republican.....	1910	6 26	280	2.00	900	
A. E. Babcock, Editor and Publisher.							
<b>CHINOOK† (G2)</b> , pop. 1,320; Blaine Co. (N). 150 m NE of Great Falls. GN RR. Beet-sugar factory. Gas wells. Stock, dairy, poultry, grain farms. Sugar beets, potatoes.							
Opinion+	Thursday.....Republican.....	1890	6 26	280	2.00	1,150	
L. N. Sanford, Editor; Opinion Publishing Company.							
<b>CHOTEAU† (D3)</b> , pop. 926; Teton Co. (N). 57 m NW of Great Falls. CMSP&P; GN RRs. Creamery. Dairy, stock, grain farms. Wheat, oats, barley.							
Acantha+	Thursday.....Independent.....	1895	6 26	280	2.00	1,150	
E. L. Jourdonnais, Editor and Publisher.							

Circulation—★Sept. A.B.C. Statement; ★June and March A.B.C. Statements; †P.O. Statement; Bold face, sworn; ‡Publisher's Report; Light face, estimated. +Uses Mats. ◊Nonpareil ems. 12 to inch. ▽Agate lines. 14 to inch. †County Seat. Population—1930 Census; +Dun & Bradstreet estimate. V Issued only during academic year.

Directory of Newspapers and Periodicals, 1939

MONTANA

	Estab	Cols	Width	Depth	Sub	Circ
<b>CIRCLE</b> † (L3), pop. 519; McCone Co. (NE). 275 m NE of Billings. NP RR. Ships wheat and live stock. Stock, dairy, poultry, grain farms. Live stock.						
Banner.....Friday.....Independent.....1914	6	26	276	2.00		1450
Ben M. Larson, Editor and Publisher.						
McCone County Sentinel.....Thursday.....Independent.....1931	6	26	276	2.00		374
Artley D. Cullum, Editor and Publisher.						
<b>COLUMBIA FALLS</b> (B2), pop. 637; Flathead Co. (NW). 100 m N of Missoula. GN RR. Lumber mill. Larch, fir timber. Diversified farming. Wheat, peas, oats.						
Review+.....Thursday.....Independent.....1931	6	26	280	2.00		580
T. D. Caverly, Editor; Florence S. Caverly, Publisher.						
<b>COLUMBUS</b> † (G5), pop. 834; Stillwater Co. (SEC). 40 m SW of Billings. NP RR. Coal and copper mines. Diversified farming. Wheat, sugar beets, sheep, cattle.						
News+.....Thursday.....Independent.....1901	6	26	276	2.00		
Harold Sylten and C. B. Harlan, Editors; Columbus News-Democrat Printing Company, Inc., Publisher.						
<b>CONRAD</b> † (E2), pop. 1,499; Pondera Co. (N). 64 m N of Great Falls. GN; MW RRs. Ships wheat and sugar beets. Stock, poultry, grain farms.						
Independent-Observer+.....Thursday.....Democratic.....1903	7	26	276	2.00		1,685
W. F. Aldrich, Editor and Publisher.						
Pondera County News+.....Thursday.....Independent.....1929	6	26	280	2.00		1,485
R. B. Thompson, Editor and Publisher.						
<b>CULBERTSON</b> (M2), pop. 536; Roosevelt Co. (NE). 200 m S of Regina, Sask. GN RR. Lumber mill. Agriculture. Wheat, cattle, sheep, flax, oats, barley.						
Searchlight and Republican+Friday.....Republican.....1902	6	26	276	2.00		935
Edgar Erickson, Editor and Publisher.						
<b>CUT BANK</b> † (D2), pop. 845; Glacier Co. (N). 115 m NW of Great Falls. GN RR. Manufactures and ships oil products, gasoline and by-products. Ships stock, wool, grain. Gas, oil wells. Stock, grain farms.						
Glacier County Tribune+.....Friday.....Democratic.....1934	7	24	280	2.00		1,200
W. F. Allison, Editor; Glacier County Publishing Company.						
Pioneer Press+.....Friday.....Republican.....1909	7	26	280	2.50		11,233
Dan Whetstone, Editor and Publisher.						
<b>DEER LODGE</b> † (D4), pop. 3,510; Powell Co. (W). 40 m N of Butte. CMSP&P; NP RRs. Lumber mill; creamery. Lead and silver mines. Stock, dairy, poultry, grain farms. Hay.						
Silver State Post+.....Thursday.....Independent.....1888	6	26	280	2.00		1954
W. O. Ensign, Editor and Publisher.						
<b>DENTON</b> (G3), pop. 345; Fergus Co. (C). 100 m SE of Great Falls. CMSP&P RR. Ships wheat and stock. Agriculture, especially wheat.						
Recorder.....Thursday.....Ind. Rep.....1913	6	26	276	1.50		330
Willis C. Dally, Editor and Publisher.						
<b>DILLON</b> † (D5), pop. 2,422; Beaverhead Co. (SW). 64 m S of Butte. UP RR. State Normal College. Gold, silver, lead, copper mines. Agriculture, especially stock.						
Examiner+.....Wednesday.....Independent.....1890	7	24	280	2.00		1,220
Homer Faust, Editor; Examiner Printing Company, Publisher.						
Tribune+.....Thursday.....Republican.....1880	6	26	280	2.00		
Tribune Publishing Company.						
<b>DUTTON</b> (E2 ½), pop. ×150; Teton Co. (N). 35 m NW of Great Falls. GN RR. Bank, Choteau. Grain elevators. Ships wheat. Stock, grain farms. Wheat, oats.						
Sentinel.....Friday.....Democratic.....1914	6	26	280	2.00		1350
Miss L. N. Lyon, Publisher.						
<b>EKALAKA</b> † (M4 ½), pop. 475; Carter Co. (SE). 200 m E of Billings. Railroad station, Baker. CMSP&P RR. Pine timber. Agriculture. Live stock. Wheat.						
Eagle+.....Friday.....Independent.....1909	6	26	269	2.00		680
O. A. Dahl, Editor; Eagle Publishing Company.						
<b>EUREKA</b> (A1 ½), pop. 860; Lincoln Co. (NW). 200 m N of Missoula. GN RR. Bank, Whitefish. Agriculture. Dairying.						
Mirror+.....Friday.....Independent.....1932	6	26	276	2.00		
E. B. Sisson, Editor and Publisher.						
<b>FAIRFIELD</b> (E3), pop. ×225; Teton Co. (N). 40 m NW of Great Falls. CMSP&P RR. Flour mills. Agriculture. Seed peas, wheat.						
Times.....Thursday.....Independent.....1916	7	26	280	2.00		250
Miss L. N. Lyon, Publisher.						
<b>FAIRVIEW</b> (M2 ½), pop. 576; Richland Co. (NE). 150 m NE of Miles City. GN RR. Bank, Sidney. Lignite, coal mines. Diversified farming. Sugar beets, corn, beans.						
News+.....Thursday.....Ind. Rep.....1918	6	26	280	2.00		
I. R. Alling, Editor and Publisher.						
<b>FORSYTH</b> † (K4), pop. 1,591; Rosebud Co. (SE). 107 m E of Billings. CMSP&P; NP RRs. Stock, grain farms. Beets, alfalfa, corn.						
Independent+.....Thursday.....Independent.....1913	7	26	276	2.00		1,170
Donald McCausland, Editor and Publisher.						
Times-Journal+.....Thursday.....Republican.....1894	7	26	280	2.00		11,368
F. J. Winzler, Editor; Times-Journal Company, Publisher.						
<b>FORT BENTON</b> † (F3), pop. 1,109; Chouteau Co. (N). GN RR. On Missouri River, at head of steamboat navigation, 42 m NE of Great Falls. Stock, wheat farms.						
River Press.....Wednesday.....Independent.....1880	6	26	276	2.00		1,125
Joel R. Overholser, Editor; River Press Publishing Company.						
<b>FORT PECK</b> (K2 ½), pop. ×3,000; Valley Co. (NE). 209 m E of Great Falls. Railroad station, Glasgow. GN RR. Bank, Glasgow. Lake resort. U. S. Government Fort Peck Dam.						
Courier—See Glasgow.						

Circulation—★June and March A.B.C. Statements; §P.O. Statement; Bold face, sworn; †Publisher's Report; Light face, estimated. +Uses Mats. ◊Nonpareil ems, 12 to inch. ▽Agate lines, 14 to inch. †County Seat, Population—1930 Census; ×Dun & Bradstreet estimate.

**MONTANA**

**Directory of Newspapers and Periodicals, 1939**

	Estab	Cols	Width	Depth	Sub	Circ
<b>FROID (M2)</b> , pop. 434; Roosevelt Co. (NE). 150 m NE of Miles City. GN RR. Stock, dairy, poultry, grain farms. Dairying.						
Tribune.....Thursday.....Republican.....1910	6	26	280	2.00		800
A. R. Butler, Editor; Froid Tribune, Publisher.						
<b>FROMBERG (H4)</b> , pop. 446; Carbon Co. (S). 39 m SW of Billings. CB&Q; NP RRs. Coal mines; brickyard. Diversified farming. Sugar beets, wheat, beans.						
Herald+.....Thursday.....Republican.....1909	6	26	280	2.00		420
C. C. Crossen, Editor and Publisher.						
<b>GERALDINE (F3)</b> , pop. 279; Chouteau Co. (N). 75 m SE of Great Falls. CMSP&P RR. Ships wheat, live stock. Stock, grain farms.						
Review.....Wednesday.....Democratic.....1913	6	26	266	2.00		‡375
E. A. Webb, Editor; W. W. Webb, Publisher.						
<b>GLASGOW† (K2)</b> , pop. 2,216; Valley Co. (NE). 175 m NE of Billings. GN RR. Flour mills, soft drink factory. Ships grain, cattle, sugar beets. Gas wells. Stock, poultry, grain, truck farms. Wheat, flax, sugar beets.						
Courier and Fort Peck Courier+.....} Tues.&Thurs...Rep.&Agric.....1905	8	24	308	2.00		3,875
Sam Gilluly, Editor; T. J. Hocking, Publisher.						
Times+.....Thursday.....Democratic.....1912	6	26	280	1.00		‡3,969
Space sold only in combination with Independent, Nashua. M. A. Cromwell, Editor and Publisher.						
<b>GLENDIVE† (M3½)</b> , pop. 4,629; Dawson Co. (NE). On Yellowstone River, head of navigation, 80 m NE of Miles City. Division Point on NP RR. Coal mines, gas wells. Stock, poultry, grain farms. Wheat, flax, oats.						
Dawson County Review+.....Thursday.....Republican.....1898	7	24	276	2.00		1,190
G. G. Hoole, Editor and Publisher.						
Independent+.....Thursday.....Independent.....1934	6	26	276	2.00		1,200
Claude T. Evans, Publisher.						
<b>GRASSRANGE (H3½)</b> , pop. 212; Fergus Co. (C). 100 m N of Billings. CMSP&P RR. Bank, Lewistown. Stock, grain farms. Wheat, hay, cattle.						
Review.....Thursday.....Independent.....1912	6	26	280	2.00		300
R. B. Vrooman, Editor and Publisher.						
<b>GREAT FALLS† (E3)</b> , pop. 28,822; Cascade Co. (NC). 166 m NE of Butte. CMSP&P; GN RRs. Airport. Copper and zinc smelters; copper wire and cable works; meat packing plants; breweries; oil refineries; grain elevators. Manufactures flour, feed, furs, electric signs, refrigeration equipment, glass. Three banks; bank clearings (12-31-36), \$39,249,071; deposits (6-30-37), \$13,628,793. 8,164 electric (AC) meters; 5,439 gas (nat.) meters; 7,120 telephones. Intermountain Union College; Normal College.						
Farmers Union News.....Monthly.....Agric. Educ.....1935	6	26	280	.50		5,400
H. S. Bruce, Editor; Mont. Div. Farmers E. & C. Union, Publisher.						
Leader+.....Evg. ex. Sun.....Republican.....1888	8	24	280	7.80		★3,852
F. M. Tenney, Editor; The Leader Company, Inc., Pub., Odd Fellows Bldg.						
Tribune+.....Every Morn.....Democratic.....1887	8	24	280	9.00		★★16,599
O. S. Warden, Editor; The Tribune, Inc., Publisher, 121 Fourth St., N. Sunday circ. ★★19,478						
Montana Banker.....Monthly.....Banking.....1915	4	26	168	3.00		
Hanna Gilluly, Editor and Publisher, P. O. Box 1827.						
Montana Farmer.....Semi-mo.....Agricultural.....1913	4	26	189	.50		★26,732
Lester Cole, Editor; The Tribune Co., Inc., 113 Fourth St., N.						
Montana Oil and Mining Journal+.....} Saturday.....{Petroleum 1921	6	27	280	2.00		3,993
O. I. De Schon, Editor; Montana Oil Journal, Inc., Publisher, Box 2050. & Mining						
Montana State News.....Thursday.....Democratic.....1936	6	26	280	1.50		
Charles L. Stevens, Editor and Publisher.						
News.....Friday.....Independent.....1933	6	26	280	1.50		
Montana Printing Co., Publisher, 305 First Ave., North.						
Register—See Denver, Colorado.						
Rocky Mountain Husband- man.....} Thursday.....Agricultural.....1876	6	26	280	1.00		
W. W. Cheely, Editor; Rocky Mountain Husbandman Company, Publisher.						
Treasurebelt News+.....Thursday.....Ind. Agric.....1927	4	24	189	1.00		3,848
Lester Cole, Editor; The Tribune Co., Inc., Publisher.						
<b>HAMILTON† (B4)</b> , pop. 1,839; Ravalli Co. (W). 48 m S of Missoula. NP RR. Lumber mills; creameries. Gold, silver, copper, zinc mines; pine timber. Diversified farming. Dairy products, live stock.						
Ravalli Republican+.....Thursday.....Republican.....1888	6	26	273	2.00		‡1,967
J. B. Ellis, Editor and Publisher.						
Western News+.....Thursday.....Democratic.....1889	6	26	280	2.00		
Miles Romney, Editor; Miles Romney, Jr., Publisher.						
<b>HARDIN† (J5)</b> , pop. 1,169; Big Horn Co. (S). 50 m E of Billings. CB&Q RR. Sugar factory; creameries. Stone quarries; gas wells. Ships sugar, cattle. Diversified farming. Wheat, sugar beets, alfalfa.						
Tribune Herald+.....Thursday.....Independent.....1909	7	24	276	2.50		1,238
Hollis M. Johnson, Editor and Publisher.						
<b>HARLEM (H2)</b> , pop. 708; Blaine Co. (N). 175 m NE of Great Falls. GN RR. Rock quarries. Diversified farming. Wheat, sugar beets, potatoes.						
News+.....Friday.....Ind. Dem.....1896	6	26	276	2.00		‡1,395
George H. Tout, Editor and Publisher.						

Circulation—★Sept. A. B. C. Statement; ★June and March A. B. C. Statements; \$P. O. Statement; Bold face, sworn; †Publisher's Report; Light face, estimated. + Uses Mats. ◊ Nonpareil ems, 12 to inch. ∇agate lines, 14 to inch. ‡County Seat. Population—1930 Census.



Directory of Newspapers and Periodicals, 1939

MONTANA

	Estab	Cols	Width	Depth	Sub	Circ
<b>HARLOWTON+</b> (G4), pop. 1,473; Wheatland Co. (C). 120 m NW of Billings. CMSP&P RR. Flour mill; creamery. Diversified farming. Wheat, hay, barley.						
Times +	Thursday	7	26	280	2.00	\$1,011
Howard Squires, Editor and Publisher.						
<b>HAVRE+</b> (G2), pop. 6,372; Hill Co. (N). 119 m N of Great Falls. GN RR. Creamery; bottling works; railroad shops. Gas wells. Diversified farming. Potatoes, wheat, live stock.						
Hill County Journal +	Sunday	8	24	287	2.00	\$3,245
News +	Morn. ex. Sun. & Mon. Republican	8	24	287	5.00	3,114
John F. M. Travis, Editor; United Publishers, Inc.						
Independent +	Thursday	6	26	273	1.50	3,108
R. G. Linebarger, Editor and Publisher.						
<b>HELENA+</b> (E4), pop. 11,803; Lewis and Clark Co. (WC). The State Capital. 69 m NE of Butte. GN; NP RRs. Lime and concrete manufactures; brick and tile works; flour mill. Trade center. Resort, hunting, fishing. Carroll College. Gold mines. Diversified farming. Hay, grain, potatoes.						
Independent +	Every Morn.	8	25	301	10.00	5,216
Law Risken, Editor; Independent Pub. Co., Inc., 52 S. Main St.	Sunday circ.					5,790
Montana Education v	Monthly	3	27	145	x1.50	5,046
M. P. Moe, Editor; Montana Education Assn., Pub., 7 Kolrs Block.						
Montana Record-Herald +	Evg. ex. Sun.	7	26	280	8.50	★4,141
Montana State News	Friday	6	26	276	1.50	
C. L. Stevens, Editor and Publisher.						
Prospector v	Monthly	5	26	210	1.00	
Students of Carroll College, Editors and Publishers. Free dist.						
Register—See Denver, Colorado.						
<b>HINGHAM</b> (F2), pop. 251; Hill Co. (N). 100 m N of Great Falls. GN RR. Bank, Havre. Agriculture. Wheat, cattle, sheep.						
Hi-Line Weekly +	Thursday	6	25	280	2.00	330
Helen Luckey, Editor; Miles W. Luckey, Publisher.						
<b>HINSDALE</b> (J2), pop. ×325; Valley Co. (NE). 275 m NE of Great Falls. GN RR. Stock, grain farms. Wheat, sugar beets, hay.						
Tribune +	Friday	4	26	273	2.00	341
H. F. Tuttle, Editor and Publisher.						
<b>HOBSON</b> (G3½), pop. 240; Judith Basin Co. (C). 93 m SE of Great Falls. GN RR. Bank, Stanford. Manufactures flour. Stock, poultry, grain farms. Wheat.						
Judith Basin Star +	Thursday	4	26	182	2.50	
J. A. Raitt, Editor and Publisher.						
<b>HOT SPRINGS</b> (B3), pop. 447; Sanders Co. (NW). 81 m NW of Missoula. Railroad station and bank, Plains. NP RR. Manufactures seed cleaners and graders. Lumber mill; creamery. Diversified farming.						
Camas Hot Springs Exchange—See Camas.						
<b>HYSHAM+</b> (J4), pop. 258; Treasure Co. (SE). 80 m NE of Billings. NP RR. Ships cattle, horses, beets, alfalfa seed. Agriculture. Sugar beets, grain.						
Midland Empire Farmer +	Thursday	6	26	280	2.00	
O. G. Isaac, Editor; Echo Printing Co., Publisher.						
<b>JORDAN+</b> (K3), pop. ×347; Garfield Co. (NE). 175 m NE of Billings. Railroad station, Miles City. CMSP&P; NP RRs. Bank, Circle. Grain, stock farms. Cattle.						
Tribune	Thursday	6	26	276	2.00	475
Butte H. Tipton, Editor and Publisher.						
<b>KALISPELL+</b> (B2), pop. 6,094; Flathead Co. (NW). On Flathead River, 122 m N of Missoula. GN RR. Lumber and planing mills; flour mills; cereal factory. Trade center. Resort city. Glacier National Park. Silver, lead mines; pine, fir timber. Agriculture. Peas, wheat, oats, apples, cherries.						
Flathead Monitor +	Thursday	7	24	280	1.50	
H. J. Kelly, Editor and Publisher, 219 First Ave., East.						
Inter Lake +	Evg. ex. Sun.	7	26	280	7.20	2,619
L. D. Spafford, Editor; Inter Lake Printing Company, Publisher.						
Times +	Thursday	6	26	280	1.00	1,100
H. L. Knight, Editor and Publisher.						
<b>LAMBERT</b> (M3), pop. ×200; Richland Co. (NE). On Yellowstone River, 110 m NE of Miles City. GN RR. Bank, Sidney. Agriculture. Grain, cattle.						
Richland County Leader +	Friday	6	26	280	2.00	400
George M. Howell, Editor and Publisher.						
<b>LAUREL</b> (H5), pop. 2,558; Yellowstone Co. (SEC). 16 m SW of Billings. CB&Q; GN; NP RRs. Railroad shops; oil refinery; creamery. Stock, grain farms. Sugar beets.						
Outlook +	Wednesday	6	26	280	2.00	1,980
Joseph Gehrett, Editor; Gehrett & Calvert, Publishers.						
Woman's Voice	Bi-monthly	3	33	182	.50	
Mrs. H. E. Chappell, Editor; Montana W. C. T. U., Publisher.						
<b>LEWISTOWN+</b> (G3½), pop. 5,358; Fergus Co. (C). 110 m SE of Great Falls. CMSP&P; GN RRs. Manufactures cement products, brick, tile; oil refinery; flour mill; creameries. Coal, gold mines. Stock, grain farms. Sheep, cattle, wheat.						
Democrat-News +	Every Morn.	8	24	294	7.00	\$6,896
Tom Stout, Editor; Democrat-News, Inc., Publisher. Sunday circ.						
Telegram +	Evg. ex. Sun.	8	24	294	5.00	\$3,844
J. W. Hanley, Editor; Democrat-News Company, Inc., Publisher.						

Circulation—★Sept. A.B.C. Statement; ★June and March A.B.C. Statements; §P.O. Statement; Bold face, sworn; †Publisher's Report; Light face, estimated. + Uses Mats. ◊Nonpareil ems, 12 to inch. ▽Agate lines, 14 to inch. †County Seat. Population—1930 Census; ×Dun & Bradstreet estimate. vIssued only during academic year. xSubscription included in membership fee.

**MONTANA**

Directory of Newspapers and Periodicals, 1939

LEWISTOWN† (Continued)	Estab	Cols	Width	Depth	Sub	Circ
Fergus County Argus + .....Thursday.....Republican.....1883	6	24	252	2.50		
E. M. White, Editor; C. D. Royce, Publisher.						
Judith Basin Farmer + .....Thursday.....Ind. & Agric.....1900	5	24	224	1.00		4,378
Tom Stout, Editor; Democrat-News Co., Inc., Publisher.						
<b>LIBBY† (A2), pop. 1,752; Lincoln Co. (NW). 120 m NW of Missoula. GN P.R. Manufactures lumber and zonolite. Lead, silver, gold; zonolite mines; pine, tamarack, larch timber. Dairy, stock farms. Hay, potatoes, root crops.</b>						
Western News + .....Thursday.....Ind. Rep.....1900	6	26	276	2.00		‡983
Charles D. Rowe, Editor; Western Montana Publishing Company, Inc.						
<b>LIMA (D6), pop. 459; Beaverhead Co. (SW). 117 m S of Butte. UP RR. Bank, Dillon. Stock farms. Hay.</b>						
Ledger.....Thursday.....Democratic.....1920	6	26	266	2.00		600
L. R. and G. H. Zeigner, Publishers.						
<b>LIVINGSTON† (F5), pop. 6,391; Park Co. (S). On Yellowstone River, 124 m E of Billings. NP RR. Railroad shops; cigar factory; marble and granite works; feed and flour mill. Tourist center. Travertine, arsenic, silver, gold mines. Dairy, stock, grain farms. Cattle, sheep, wheat.</b>						
Enterprise + .....Morn.ex.Mon.Independent.....1914	7	26	280	7.00		‡1,263
L. E. Flint, Editor; Livingston Publishing Company.						
Park County News + .....Thursday.....Republican.....1917	6	26	276	2.50		‡1,040
Hammond & Bouton, Editors; Hammond Printing Co., Publisher.						
<b>MALTA† (J2), pop. 1,342; Phillips Co. (N). 200 m NE of Great Falls. GN RR. Flour mill. Gas wells. Stock, dairy, grain farms. Sugar beets, alfalfa seed, hay.</b>						
Montana Legionnaire.....Monthly.....Am. Legion.....1925	5	24	224	x.50		6,000
Herbert Kibler, Editor; Montana Department, The American Legion, Publisher.						
Phillips County News + .....Thursday.....Republican.....1924	8	24	280	2.00		‡1,947
J. Russell Larcombe, Editor; Phillips County Publishing Company.						
<b>MANHATTAN (E4½), pop. 501; Gallatin Co. (S). 82 m SE of Butte. CMSP&amp;P; NP RRs. Creamery and apiaries. Ships cattle, wheat. Dairy, stock, grain farms. Wheat, seed peas, alfalfa.</b>						
Rocky Mountain American + .....Thursday.....Independent.....1911	6	26	280	2.50		992
J. L. Parker, Editor; Digest, Inc., Publisher.						
<b>MEDICINE LAKE (M2), pop. 384; Sheridan Co. (NE). 155 m NE of Miles City. GN RR. Bank, Reserve. Coal mines. Stock, grain farms. Wheat, wool, beef.</b>						
Wave + .....Friday.....Republican.....1908	7	24	276	2.00		706
Francis J. Dolin, Editor; Dolin Publishing Company.						
<b>MELSTONE (J4), pop. 215; Musselshell Co. (EC). On Musselshell River, 93 m NE of Billings. CMSP&amp;P RR. Bank, Roundup. Coal mines. Stock farms. Alfalfa.</b>						
Messenger.....Thursday.....Democratic.....1913	6	26	280	2.00		750
W. M. Jones, Editor and Publisher.						
<b>MILES CITY† (L4), pop. 7,175; Custer Co. (SE). On Yellowstone River, 156 m E of Billings. CMSP&amp;P; NP RRs. U. S. Livestock Range Experiment Station, 57,000 acres. Shipping and trade center of the horse, cattle, wool district of Eastern Montana. Railroad shops. Manufactures saddles, harnesses, creamery products, flour. Gas wells. Agriculture. Sugar beets, alfalfa, wheat, corn.</b>						
Star + ..... {Evg.ex.Sat.& {Sun., Sun. M. Republican.....1910	8	24	294	8.00		‡3,779
				Sunday circ.		‡3,779
Star + .....Tuesday.....Republican.....1903	8	24	294	2.50		‡1,837
Space sold only in combination with Sunday Star.						
J. D. Scanlan, Editor; Star Printing Co., Publisher.						
<b>MISSOULA† (C3½), pop. 14,657; Missoula Co. (W). 115 m NW of Helena. CMSP&amp;P; NP RRs. Manufactures lumber and dairy products, beet sugar, flour, culverts, paints and glass. Resort. Montana State University. Copper, lead, gold mines; timber. Diversified farming. Dairying, beef cattle, sugar beets, fruit.</b>						
Frontier and Midland.....Quarterly.....Lit.&Gen.Mag.....1920	2	30	107	1.50		900
H. G. Merriam, Editor and Publisher.						
Missoula County Times + .....Friday.....Independent.....1931	6	26	280	2.00.		
C. J. Doherty, Editor and Publisher.						
Missoulian + .....Every Morn.....Independent.....1873	8	24	294	10.40		★★7,970
				Sunday circ.		★★11,224
Sentinel + .....Evg.ex.Sun.....Independent.....1910	8	24	294	7.80		★★4,437
Warren B. Davis, Editor; Missoulian Publishing Company.						
Montana Kaimin.....Tues. & Fri.....Collegiate.....1898	8	24	280	x2.50		6,506
Students of the State University of Montana, Editors and Publishers.						
<b>NASHUA (K2), pop. 351; Valley Co. (NE). On Milk River, 125 m NW of Miles City. GN RR. Ships cattle. Stock, grain farms. Wheat, corn.</b>						
Independent + .....Thursday.....Democratic.....1901	6	24	276	1.50		
Space sold only in combination with Times, Glasgow.						
M. A. Cromwell, Editor and Publisher, Glasgow.						
Messenger + .....Thursday.....Democratic.....1934	7	24	280	2.00		1,101
J. C. Hallack, Editor; Nashua Messenger Publishing Company.						
<b>PHILIPSBURG† (C4), pop. 1,300; Granite Co. (W). 50 m NW of Butte. NP RR. Manganese, silver, coal mines; pine timber. Stock, dairy, grain farms. Hogs, potatoes.</b>						
Mail + .....Friday.....Non-partisan.....1887	6	26	266	2.00		‡1,000
Roy A. Neitz, Editor; Philipsburg Mail, Publisher.						
<b>PLAINS (B2), pop. 522; Sanders Co. (NW). 78 m NW of Missoula. NP RR. Flour mill. Grain farms. Live stock.</b>						
Plainsman + .....Thursday.....Independent.....1899	6	26	280	2.00		‡1,025
Wesley W. Scott, Editor and Publisher.						

Circulation—★Sept. A.B.C. Statement; ★June and March A.R.C. Statements; §P.O. Statement; Bold face, sworn; †Publisher's Report; Light face, estimated. + Uses Mats. ◇Nonpartisan ems, 12 to inch. ▽Age lines, 14 to inch. ‡County Seat. Population—1930 Census. √Issued only during academic year. xSub. included in membership fee.

Directory of Newspapers and Periodicals, 1939

MONTANA

	Estab	Cols	Width	Depth	Sub	Circ
<b>PLENTYWOOD†</b> (M2), pop. 1,226; Sheridan Co. (NE). 120 m S of Regina, Sask. GN RR. Ships wheat. Coal mines. Stock, dairy, poultry, grain farms. Flax, corn.						
Herald +	1908	6	26	284	2.00	1,520
W. J. Hagen, Editor; Harry E. Polk, Publisher.						
<b>POLSON†</b> (B3), pop. 1,455; Lake Co. (NW). On Flathead Lake, 60 m N of Missoula. NP RR. Saw mill. Resort. Timber. Dairy, stock farms. Wheat, hay.						
Flathead Courier +	1910	6	26	280	2.00	‡2,094
H. K. Hazelbaker, Editor; Flathead Courier, Publisher.						
<b>POPLAR</b> (L2½), pop. 1,046; Roosevelt Co. (NE). Near Missouri River, 120 m NE of Miles City. GN RR. Lumber mills. Stock, grain farms. Potatoes, alfalfa.						
Standard +	1910	7	26	280	1.00	
C. R. Carpenter, Editor; Carpenter & Delger, Publishers.						
<b>RED LODGE†</b> (G5), pop. 3,026; Carbon Co. (S). 60 m SW of Billings. NP RR. Whisky distillery; bottling works; vegetable cannery; creamery. Resort. Gateway to Beartooth Mountain and Yellowstone Park. Coal mines. Farming. Wheat, oats.						
Carbon County News +	1924	7	24	276	2.50	
O. H. P. Shelley, Editor and Publisher.						
Picket-Journal +	1889	7	24	276	2.50	
E. J. Wallum, Editor; O. H. P. Shelley, Publisher.						
<b>RICHEY</b> (L3), pop. 362; Dawson Co. (NE). 90 m NE of Miles City. GN RR. Ships grain, live stock. Diversified farming. Wheat, flax, oats.						
Pilot +	1913	5	26	248	2.00	
Forest Gaines, Editor and Publisher.						
<b>RONAN</b> (B3), pop. 537; Lake Co. (NW). 58 m NW of Missoula. NP RR. Flour mill; creamery. Timber. Agriculture. Dairying, grain, sugar beets, seed peas.						
Pioneer +	1910	6	26	280	2.00	900
Roy H. Loman, Editor and Publisher.						
<b>ROUNDUP†</b> (H4), pop. 2,577; Musselshell Co. (EC). 44 m N of Billings. CMSP&P RR. Flour mills. Coal mines. Agriculture. Grain, live stock, hay, dairying.						
Record-Tribune +	1908	7	26	280	2.00	1,004
A. W. Eiselein, Editor and Publisher.						
<b>RYEGATE†</b> (G4), pop. 292; Golden Valley Co. (EC). 70 m NW of Billings. CMSP&P RR. Bank, Roundup. Stock, poultry, grain farms. Wheat, cattle, sheep.						
Eastern Montana Clarion +	1911	6	26	280	2.00	
Chas. H. Allan, Editor and Publisher.						
<b>SACO</b> (J2), pop. 506; Phillips Co. (N). 225 m W of Great Falls. GN RR. Bank, Malta. Ships live stock, farm products. Agriculture. Wheat, hay, oats.						
Independent +	1910	6	26	276	2.00	‡723
W. D. Miller, Editor; Independent Publishing Co.						
<b>ST. IGNATIUS</b> (B3), pop. ×300 Lake Co. (NW). 30 m N of Missoula. RR. station, Ravalli. NP RR. Bank, Ronan. Grain, stock, and dairy farms.						
Lake County Vista +	1929	6	26	280	2.00	‡750
Harry W. Sankey, Editor and Publisher.						
<b>SCOBEY†</b> (L1½), pop. 1,259; Daniels Co. (NE). 165 m N of Miles City. GN RR. Flour mill. Coal mines. Stock, grain farms. Wheat, flax, rye.						
Daniels County Free Press +	1934	6	26	276	1.50	914
L. K. Lathrop, Editor; J. C. Hallock, Publisher.						
<b>SHELBY†</b> (E2), pop. 2,004; Toole Co. (N). 89 m NW of Shelby. GN RR. Oil and gas wells. Dairy, stock, poultry, grain farms. Wheat, oats, hay.						
Promoter +	1912	8	24	294	2.00	1,900
C. F. Kavanagh, Editor and Publisher.						
Tribune +	1910	7	24	276	2.00	1,924
E. R. Holderby, Editor and Publisher.						
<b>SHERIDAN</b> (D5), pop. 521; Madison Co. (SW). 59 m SE of Butte. NP RR. Stock, grain farms. Wheat, oats, hay.						
Madison County Forum +	1911	5	24	224	2.00	350
Robert Julian, Editor and Publisher.						
<b>SIDNEY†</b> (M3), pop. 2,010; Richland Co. (NE). On Yellowstone River, 110 m NE of Miles City. GN; NP RRs. Manufactures beet sugar, flour, butter, steel culverts. Ships live stock. Stock, dairy grain farms. Sugar beets, wheat, corn.						
Herald +	1908	6	26	276	2.00	1,950
C. R. Hurly, Editor and Publisher.						
<b>STANFORD†</b> (F3), pop. 509; Judith Basin Co. (C). 65 m SE of Great Falls. GN RR. Flour mill. Coal mines; fir, pine timber. Stock, dairy, poultry, grain farms. Wool.						
Judith Basin County Press +	1909	6	26	280	2.00	
H. Stanley Thurston, Editor and Publisher.						
<b>STEVENSVILLE</b> (B4), pop. 692; Ravalli Co. (W). 30 m S of Missoula. NP RR. Canning and cheese factories; creamery. Pine timber. Diversified farming. Apples.						
Northwest Tribune +	1887	6	26	280	2.00	775
William Cochran, Editor; Northwest Tribune Publishing Co.						
<b>SUPERIOR†</b> (B3), pop. ×338; Mineral Co. (NW). 60 m NW of Missoula. CMSP&P; NP RRs. Bank, Missoula. Gold mines; timber. Agriculture. Hay, grain.						
Mineral Independent +	1915	6	26	273	2.00	
A. W. Williams, Editor; Mineral Publishing Company.						
<b>TERRY†</b> (L3½), pop. 779; Prairie Co. (E). On Yellowstone River, 200 m E of Billings. CMSP&P; NP RRs. Ships live stock, grain. Diversified farming.						
Tribune +	1907	5	24	224	2.00	725
W. B. Vennard, Editor and Publisher.						

Circulation—★June and March A.B.C. Statements; †P.O. Statement; Bold face, sworn; ‡Publisher's Report; Light face, estimated. + Uses Mats. ◇Nonpareil ems. 12 to inch. ▽Agate lines, 14 to inch. †County Seat. Population—1930 Census; ×Dun & Bradstreet estimate.

MONTANA

Directory of Newspapers and Periodicals, 1939

	Estab	Cols	Width	Depth	Sub	Circ
<b>THOMPSON FALLS†</b> (A3), pop. 468; Sanders Co. (NW). 100 m NW of Missoula. NP RR. Lead, silver mines; pine, tamarack, fir timber. Agriculture. Hay, potatoes. Sanders County Independent-Ledger+ ..... } Wednesday.....Independent.....1903 6 26 280 2.00 †517 W. G. Dunlap, Editor; Sanders Co. Independent-Ledger, Publisher.						
<b>THREE FORKS</b> (E4 ½), pop. 884; Gallatin Co. (S). 68 m E of Butte. CMSP&P; NP RRs. Bank, Manhattan. Diversified farming. Wheat, hay, beef. Herald+ ..... } Thursday.....Independent.....1908 7 26 308 2.00 L. K. Williams, Editor; Herald Publishing Company. News+ ..... } Thursday.....Democratic.....1910 6 26 278 2.00 W. E. Ballard, Editor and Publisher.						
<b>TOWNSEND†</b> (E4), pop. 735; Broadwater Co. (C). On Missouri River, 33 m SE of Helena. NP RR. Creamery. Gold mines; pine, fir timber. Agriculture. Wheat, oats, sugar beets. Montana Churchman..... } Monthly.....Episcopal.....1883 3 26 126 1.00 Not issued during July and August. Controlled free dist. 2,600 Rev. A. O. France, Editor; Bishop of Montana, Publisher. Star+ ..... } Thursday.....Independent.....1897 6 26 280 2.00 †880 Mrs. T. N. Averill, Editor and Publisher.						
<b>VALIER</b> (D2), pop. 575; Pondera Co. (N). 85 m NW of Great Falls. MW RR. Bank, Conrad. Manufactures butter. Stock, dairy, grain farms. Alfalfa, sugar beets. Valerian+ ..... } Thursday.....Democratic.....1909 6 26 273 2.00 Thomas A. Busey, Editor and Publisher.						
<b>VIRGINIA CITY†</b> (E5), pop. 242; Madison Co. (SW). 65 m SW of Butte. Railroad station, Alder. NP RR. Bank, Ennis. Pine timber. Agriculture. Madisonian..... } Friday.....Non-political.....1873 6 26 280 2.50 T. E. Castle, Editor; Madisonian Publishing Company.						
<b>WHITEFISH</b> (B2), pop. 2,803; Flathead Co. (NW). 120 m N of Missoula. GN RR. Saw and planing mills. Lake resort. Timber. Agriculture. Pilot+ ..... } Evg.ex.Sun. ....1932 6 26 280 5.20 & Mon. G. M. Moss, Editor; Whitefish Pilot, Publisher.						
<b>WHITEHALL</b> (D4 ½), pop. 553; Jefferson Co. (SWC). 32 m SE of Butte. NP RR. Manufactures butter and cheese. Gold, silver mines; pine timber. Agriculture. Sugar beets, hay, grain. Jefferson Valley News+ ..... } Thursday.....Ind. Dem.....1911 6 26 276 2.00 †850 K. L. Martinson, Editor; Jefferson Valley News, Publisher.						
<b>WHITE SULPHUR SPRINGS†</b> (F4), pop. 575; Meagher Co. (WC). 83 m E of Helena. WSS&YP RR. Creamery. Gold, silver mines. Stock, dairy, grain farms. Hay. Meagher County News+ ..... } Wednesday.....Independent.....1901 6 26 273 2.00 †526 F. J. Ward, Editor and Publisher.						
<b>WINNETT†</b> (H3 ½), pop. 468; Petroleum Co. (C). 100 m N of Billings. CMSP&P RR. Bank, Lewistown. Flour mill. Oil wells. Stock, grain farms. Wheat. Times+ ..... } Friday.....Independent.....1914 6 26 280 2.00 †1,722 W. L. Rader, Editor and Publisher.						
<b>WOLF POINT†</b> (L2 ½), pop. 1,539; Roosevelt Co. (NE). On Missouri River, 200 m S of Regina, Sask. GN RR. Creamery; flour mill. Coal mines; oil wells. Ships large quantities of wheat. Diversified farming. Herald+ ..... } Friday.....Independent.....1913 7 24 287 1.50 †873 C. L. Marshall, Editor; Wolf Point Herald, Inc., Publisher. Roosevelt County News+ ..... } Thursday.....Independent.....1935 7 24 276 1.50 †2,247 Jos. F. Dolin, Editor; Dolin Publishing Co.						
<b>WORDEN</b> , pop. ×250; Yellowstone Co. (SEC). On Yellowstone Trail, 25 m E of Billings. NP RR. Creamery. Stock, dairy, grain farms. Sugar beets. Yellowstone+ ..... } Thursday.....Independent.....1912 4 26 168 2.00 †350 A. J. Isaac, Editor; Worden Yellowstone, Publisher.						

Circulation—★June and March A.B.C. Statements; †P.O. Statement; Bold face, sworn; †Publisher's Report; Light face, estimated. +Uses Mats. ◊Ncupareil ems. 12 to inch. ▽Agate lines, 14 to inch. †County Seat. Population—1930 Census; ×Dun & Bradstreet estimate.

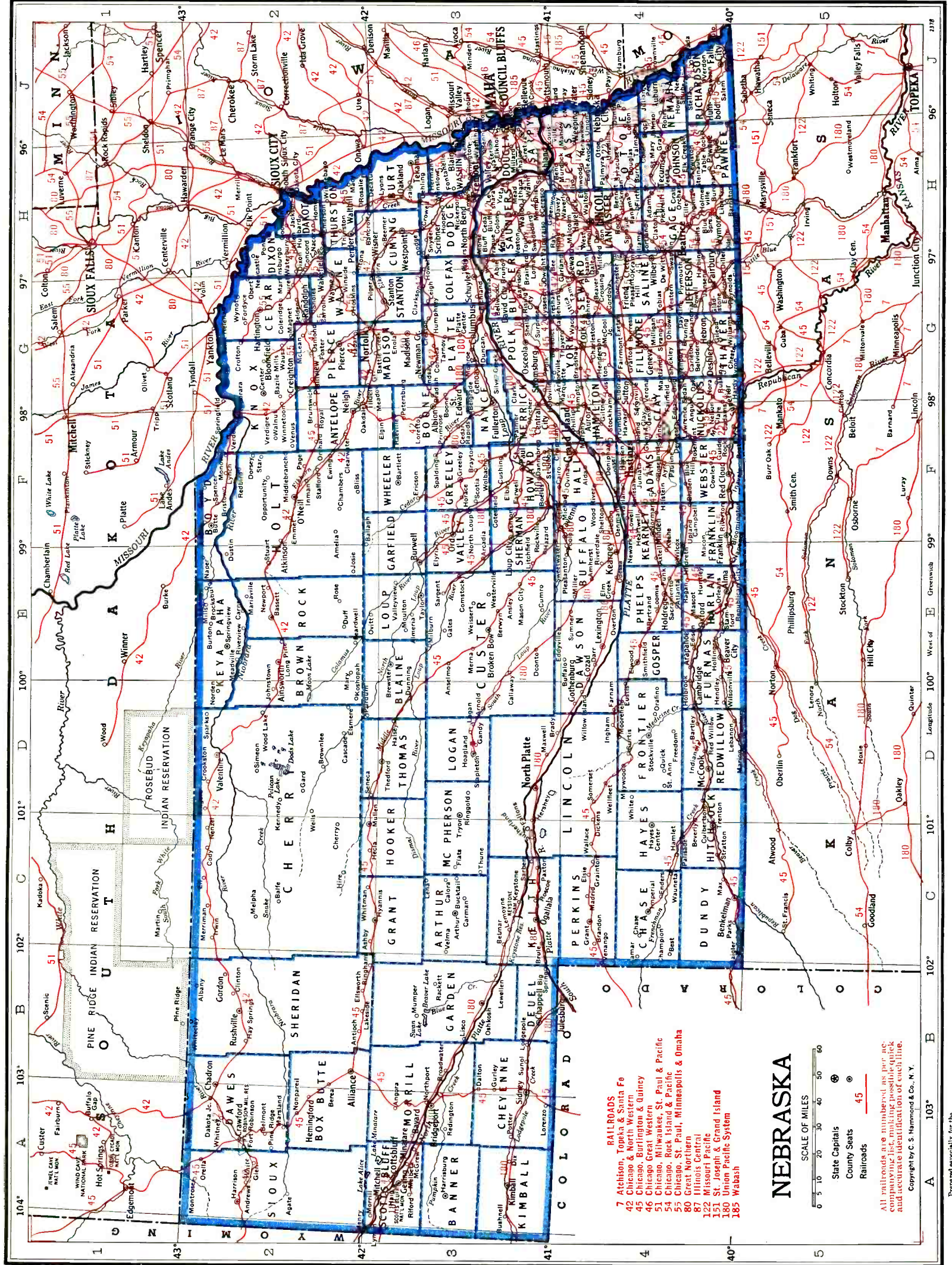

- RAILROADS**
- 7 Atchison, Topeka & Santa Fe
  - 42 Chicago & North Western
  - 45 Chicago, Burlington & Quincy
  - 46 Chicago Great Western
  - 51 Chicago, Milwaukee, St. Paul & Pacific
  - 54 Chicago, Rock Island & Pacific
  - 55 Chicago, St. Paul, Minneapolis & Omaha
  - 80 Great Northern
  - 87 Illinois Central
  - 122 Missouri Pacific
  - 151 St. Joseph & Grand Island
  - 180 Union Pacific System
  - 185 Wabash

# NEBRASKA

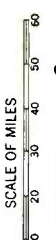

- State Capitals
- County Seats
- Railroads

All railroads are numbered as per A.C. and accurate identification of each line.

Copyright by C. S. Hammond & Co., N.Y.

# NEBRASKA

Population 1,364,000 (U. S. Estimate 1935)

State Capital, LINCOLN

Nebraska is bounded north by South Dakota, east by Iowa and Missouri, south by Kansas and Colorado and west by Colorado and Wyoming. Its width from north to south is about 210 miles; its length about 420 miles; land area, 76,808 square miles; rank in area (1930), fifteenth.

The surface is generally a vast, gently undulating plain, with a gradual ascent toward the mountains in the west; the river bottoms are level. There are some bluffs along the Missouri River, some hills in the northwest, a small part of this region being occupied by the Mauvais Terres or Bad Lands. The state is well watered, three large rivers, the Niobrara, the Platte and the Big Blue drain eastward into the Missouri which flows for 500 miles along the eastern border. Only the Missouri is navigable. East of the Bad Lands and south of the Niobrara there is a tract called the Sand Hills region, 15,000 square miles in area, the valleys of which produce an abundance of corn and wheat, while the rest of the country is used for cattle. Nebraska was once practically treeless, but more than two billion trees have been planted by state and national government. The soil is very fertile. The climate is dry and healthful and there is an abundance of sunshine. The Weather Bureau at Omaha gives the temperature (annual monthly mean) as 50.6; highest on record, 111; lowest on record, -32. Total annual precipitation, 27.77 inches.

Omaha is a great railway and meat-packing center, and the state's largest city. The University of Nebraska, its largest institution of higher education, is located at Lincoln.

## POPULATION

Rank among the states, thirty-second. Rural population (1930), 64.7%. Of the 1,353,702 white persons, 115,346 are foreign born: 9,122 from the British Isles; Scandinavians, 26,236; Germans, 32,544. Negroes, 13,752.

## AGRICULTURE

Number of farms (1935), 133,616. An increase of 4,158 since 1930. Average acreage per farm, 348.9. Average value per farm, \$11,696. Value of land and buildings, \$1,562,812,974. Number of farms: 500 to 999 acres, 10,490; 260 to 499 acres, 28,616; 175 to 259 acres, 22,543; 100 to 174 acres, 41,722; 50 to 99 acres, 10,767; 20 to 49 acres, 4,806; owner-operated farms, 67,013. Colored farmers, 269 farms.

Gross receipts from sale of crops (1937), \$61,500,000; live stock and live stock products, \$173,675,000.

Cash income from chief crops (1937): all wheat, \$44,200,000, rank, third; sugar beets and beet sugar, \$4,870,000, rank, third; potatoes, \$3,000,000, rank, seventeenth; all hay, \$1,400,000, rank, twenty-first; all corn, \$1,050,000, rank, twenty-first; oats \$1,025,000, rank, twelfth. Other important crops are: rye, alfalfa seed, barley, dry beans.

Farm animals (on farms, 1937): all cattle and calves, \$90,535,000, rank, eighth; horses and colts, \$35,024,000, rank, twelfth; swine and pigs, \$19,564,000, rank, seventh; mules and mule colts, \$5,326,000, rank, twentieth; sheep and lambs, \$5,160,000, rank, twentieth.

Poultry and eggs (1937): chickens, \$7,380,000, rank, thirteenth; eggs, \$9,034,000, rank, seventeenth.

Dairy products (1936): creamery butter, 72,842,000 lbs.; American cheese, 1,411,000 lbs.; other cheeses, 1,286,000 lbs.; condensed and evaporated and dried milk, 6,652,000 lbs.; ice cream, 2,635,000 gallons; milk (1937), \$25,084,000.

## MANUFACTURES

Number of establishments (1935), 1,154; employing 20,052. Value of products, \$255,445,362, rank, thirty-second. Leading industries: meat-packing, wholesale, \$105,510,787; flour and other grain-mill products, \$23,806,072; butter, \$23,154,194; printing and publishing (newspapers and periodicals), \$9,245,517; bread and other bakery products, \$8,643,332; poultry dressing and packing, wholesale, \$5,632,975; printing and publishing (book, music and job), \$3,376,919; liquors, malt, \$2,232,471; furniture, including store and office fixtures, \$2,005,544; feeds, prepared (for animals and fowls), \$1,985,197; drugs and medicines, \$1,944,478; canned and dried fruits and vegetables, canned and bottled juices, preserves, jellies, fruit butters, pickles and sauces, \$1,939,700; ice cream, \$1,425,483; structural and ornamental metal work, made in plants not operated in connection with rolling mills, \$1,330,412.

## MINERALS

Total value (1936), \$3,847,000, rank, forty-first. Principal mineral products: cement, sand and gravel, clay products, stone.

## MISCELLANEOUS

Number of telephones (1937), 242,800, rank, twentieth. Motor vehicles registered (1937), 412,726, rank, twenty-third. Number of families having radio sets (1937), 284,100, or 80.7%. Number of post offices (1936-37), 736; gross postal receipts, \$6,786,177.71, rank, twenty-eighth. Number of retail stores (1935), 19,099; sales, \$359,757,000.

## LIST OF COUNTIES

Total number of counties 93.

County. Location on Map, and County Seat	Pop.	County. Location on Map, and County Seat	Pop.
Adams (SE), Hastings.....	26,275	Cass (E), Plattsmouth.....	17,684
Antelope (NEC), Neligh.....	15,206	Cedar (NE), Hartington.....	16,427
Arthur (W), Arthur.....	1,344	Chase (SW), Imperial.....	5,484
Banner (W), Harrisburg.....	1,676	Cherry (NW), Valentine.....	10,898
Blaine (NC), Brewster.....	1,584	Cheyenne (W), Sidney.....	10,187
Boone (EC), Albion.....	14,738	Clay (S), Clay Center.....	13,571
Box Butte (NW), Alliance.....	11,861	Colfax (E), Schuyler.....	11,434
Bovd (N), Butte.....	7,169	Cuming (NE), Westpoint.....	14,327
Brown (N), Ainsworth.....	5,772	Custer (C), Broken Bow.....	26,189
Buffalo (SC), Kearney.....	24,338	Dakota (NE), Dakota City.....	9,505
Burt (NE), Tekamah.....	13,062	Dawes (NW), Chadron.....	11,493
Butler (E), David City.....	14,410	Dawson (SC), Lexington.....	17,875

LIST OF COUNTIES (Continued)

County, Location on Map, and County Seat	Pop.	County, Location on Map, and County Seat	Pop.
Deuel (W), Chappell.....	3,992	Madison (NE), Madison.....	26,037
Dixon (NE), Ponca.....	11,586	Merrick (EC), Central City.....	10,619
Dodge (E), Fremont.....	25,273	Morrill (W), Bridgeport.....	9,950
Douglas (E), Omaha.....	232,982	Nance (EC), Fullerton.....	8,718
Dundy (SW), Benkelman.....	5,610	Nemaha (SE), Auburn.....	12,356
Fillmore (SE), Geneva.....	12,971	Nuckolls (S), Nelson.....	12,629
Franklin (S), Franklin.....	9,094	Otoe (SE), Nebraska City.....	19,901
Frontier (SW), Stockville.....	8,114	Pawnee (SE), Pawnee City.....	9,423
Furnas (S), Beaver City.....	12,140	Perkins (W), Grant.....	5,834
Gage (SE), Beatrice.....	30,242	Phelps (S), Holdrege.....	9,261
Garden (W), Oshkosh.....	5,099	Pierce (NE), Pierce.....	11,080
Garfield (NC), Burwell.....	3,207	Platte (EC), Columbus.....	21,181
Gosper (S), Elwood.....	4,287	Polk (EC), Osceola.....	10,092
Grant (NW), Hyannis.....	1,427	Redwillow (SW), McCook.....	13,859
Greeley (C), Greeley.....	8,442	Richardson (SE), Falls City.....	19,826
Hall (C), Grand Island.....	27,117	Rock (N), Bassett.....	3,366
Hamilton (SEC), Aurora.....	12,159	Saline (SE), Wilber.....	16,356
Harlan (S), Alma.....	8,957	Sarpy (E), Papillion.....	10,402
Hayes (SW), Hayes Center.....	3,603	Saunders (E), Wahoo.....	20,167
Hitchcock (SW), Trenton.....	7,269	Scotts Bluff (W), Gering.....	28,644
Holt (N), O'Neill.....	16,509	Seward (SE), Seward.....	15,938
Hooker (W), Mullen.....	1,180	Sheridan (NW), Rushville.....	10,793
Howard (EC), Saint Paul.....	10,020	Sherman (C), Loup City.....	9,122
Jefferson (SE), Fairbury.....	16,409	Sioux (NW), Harrison.....	4,667
Johnson (SE), Tecumseh.....	9,157	Stanton (NE), Stanton.....	7,809
Kearney (S), Minden.....	8,094	Thayer (S), Hebron.....	13,684
Keith (W), Ogallala.....	6,721	Thomas (WC), Thedford.....	1,510
Keyapaha (N), Springview.....	3,203	Thurston (NE), Pender.....	10,462
Kimball (W), Kimball.....	4,675	Valley (C), Ord.....	9,533
Knox (NE), Center.....	19,110	Washington (E), Blair.....	12,095
Lancaster (SE), Lincoln.....	100,324	Wayne (NE), Wayne.....	10,566
Lincoln (SW), North Platte.....	25,627	Webster (S), Red Cloud.....	10,210
Logan (WC), Stapleton.....	2,014	Wheeler (NC), Bartlett.....	2,335
Loup (NWC), Taylor.....	1,818	York (SEC), York.....	17,239
McPherson (W), Tryon.....	1,358		

NEBRASKA NEWSPAPER AND PERIODICAL STATISTICS

Newspapers		Periodicals	
Period of Issue	Number	Period of Issue	Number
Daily .....	23	Daily .....	2
Evening Dailies .....	(16)	Weekly .....	13
Morning Dailies .....	(5)	Fortnightly .....	5
All day Dailies .....	(2)	Semi-monthly .....	3
Daily, Foreign .....	(1)	Monthly .....	26
Daily, with Sunday edition.....	(7)	Bi-monthly .....	3
Tri-weekly .....	1	Quarterly .....	3
Semi-weekly .....	6		
Weekly .....	367	Total Periodicals .....	55
Total Newspapers .....	397		

Total number of publications..... 452  
 County seats (indicated by †) having publications..... 91  
 Total number of towns having publications..... 327

For circulation figures for daily papers see also Daily Newspaper List in back of Directory. Occasionally it is possible to incorporate a later figure in that list.

	Estab	Cols	Width	Depth	Sub	Circ	
<b>ADAMS</b> (H4), pop. 535; Gage Co. (SE). 35 m SE of Lincoln. CB&Q RR. Diversified farming. Corn, wheat, oats.							
Globe.....	Thursday.....	Independent.....	1890	6	26	280 1.50	‡525
Mrs. K. Martin, Editor; Adams Weekly Globe, Publisher.							
<b>AINSWORTH</b> † (E2), pop. 1,378; Brown Co. (N). 140 m NW of Grand Island. C&NW RR. Manufactures flour, butter. Trade center for cattle and farm products. Dairy, stock, poultry, grain farms. Hay, corn.							
Brown County Democrat +.....	Friday.....	Democratic.....	1906	7	26	308 1.50	‡825
C. C. Jones, Editor and Publisher.							
Star-Journal +.....	Thursday.....	Ind. Rep.....	1881	6	26	276 1.50	‡984
H. B. Tyler, Editor; Star-Journal Printing Co., Publisher.							
<b>ALBION</b> † (F3), pop. 2,172; Boone Co. (EC). 69 m NE of Grand Island. C&NW; UP RRs. Manufactures butter, soft drinks. Stock, grain, dairy, poultry farms. Alfalfa, corn, live stock.							
Argus +.....	Thursday.....	Democratic.....	1876	7	24	276 1.50	1,650
R. L. Burdine, Editor; Burdine, Hoar & Kaup, Publishers.							
News +.....	Thursday.....	Republican.....	1879	7	24	280 1.50	1,783
Glenn Cramer, Editor and Publisher.							
<b>ALEXANDRIA</b> (G4), pop. 421; Thayer Co. (S). 75 m SW of Lincoln. UP RR. Dairy, stock, grain farms. Wheat, corn.							
Argus.....	Thursday.....	Republican.....	1894	6	26	276 1.50	‡400
Chas. A. Thornburgh, Editor and Publisher.							

Circulation—★June and March A.B.C. Statements; †P.O. Statement; Bold face, sworn; ‡Publisher's Report; Light face, estimated. + Uses Mats ◇ Nonparcil ems, 12 to inch. ▽ Agate lines, 14 to inch. †County Seat.  
 Population—1930 Census.

Directory of Newspapers and Periodicals, 1939

NEBRASKA

	Estab	Cols	Width	Depth	Sub	Circ
<b>ALLEN</b> (H2), pop. 489; Dixon Co. (NE). 28 m W of Sioux City, Iowa. CB&Q RR. Bank, Emerson. Grain, stock, dairy, poultry farms. Corn, oats, hogs. News.....Thursday.....Non-partisan.....1890 6 26 280 1.50 350 G. C. Ballinger, Editor and Publisher.						
<b>ALLIANCE</b> † (B2), pop. 6,669; Box Butte Co. (NW). 110 m NE of Cheyenne, Wyo. CB&Q RR. Railroad shops. Manufactures butter, serum, beverages. Stock, poultry, grain farms. Wheat, rye, barley, potatoes. News + .....Thursday.....Democratic.....1913 6 26 280 2.00 Mrs. Ben A. Brewster, Editor and Publisher. Times and Herald + .....Tues. & Fri.....Independent.....1887 8 24 280 2.50 †3050 B. J. Sallows, Editor and Publisher.						
<b>ALMA</b> † (E4), pop. 1,235; Harlan Co. (S). 180 m W of Lincoln. CB&Q RR. Dairy, stock, poultry, grain farms. Harlan County Journal.....Thursday.....Independent.....1898 6 26 273 1.50 †1,250 G. T. and H. G. Furse, Editors; Furse Brothers Publishing Co.						
<b>ANSELMO</b> (E3), pop. 472; Custer Co. (C). 65 m NE of North Platte. CB&Q RR. Bank, Merna. Diversified farming. Grain. Enterprise.....Thursday.....Independent.....1905 6 26 280 1.50 408 Orien B. Winter, Editor and Publisher. News + .....Thursday.....Independent.....1937 5 13 252 1.00 †242 C. B. Whitehead, Editor and Publisher.						
<b>ARAPAHOE</b> (E4), pop. 1,017; Furnas Co. (S). 100 m SW of Hastings. CB&Q RR. Dairy, stock, poultry, grain farms. Corn, wheat, alfalfa. Public Mirror + .....Thursday.....Independent.....1879 6 26 276 1.50 †1,200 R. L. Cox, Editor; Cox Printing Company, Publisher.						
<b>ARCADIA</b> (E3), pop. 711; Valley Co. (C). 70 m NW of Grand Island. CB&Q RR. Dairy, stock, poultry, grain farms. Corn, alfalfa, wheat. Arcadian + .....Thursday.....Independent.....1890 8 26 280 1.00 †500 S. B. Warden, Editor and Publisher.						
<b>ARLINGTON</b> (H3), pop. 622; Washington Co. (E). 25 m NW of Omaha. C&NW RR. Nurseries. Diversified farming. Wheat, corn. Review-Herald + .....Thursday.....Independent.....1882 6 26 245 1.50 Roy R. Peterson, Editor and Publisher.						
<b>ARNOLD</b> (D3), pop. 899; Custer Co. (C). 48 m NE of North Platte. UP RR. Creamery. Stock, grain, dairy, poultry farms. Corn, wheat, oats. Sentinel + .....Thursday.....Independent.....1909 7 26 308 1.50 J. C. Naylor, Editor and Publisher.						
<b>ARTHUR</b> † (C3), pop. ×50; Arthur Co. (W). 80 m NW of North Platte. Railroad station and bank, Keystone. UP RR. Furs. Agriculture. Stock farms. Enterprise.....Thursday.....Independent.....1911 6 26 280 1.00 247 C. C. Crouse, Editor and Publisher.						
<b>ASHLAND</b> (H3½), pop. 1,786; Saunders Co. (E). 24 m NE of Lincoln. CB&Q RR. Grain farms. Wheat, corn, oats. Gazette + .....Thursday.....Independent.....1878 7 26 294 2.00 1,328 J. R. Ziegenbein, Editor; Mrs. Minnette Howard, Publisher.						
<b>ATKINSON</b> (F2), pop. 1,144; Holt Co. (N). 110 m NW of Grand Island. C&NW RR. Manufactures butter. Ships hay. Diversified farming. Corn, rye, oats. Graphic + .....Friday.....Republican.....1882 8 24 304 2.00 Ralph J. Kelly, Editor and Publisher.						
<b>AUBURN</b> † (J4), pop. 3,068; Nemaha Co. (SE). 55 m SE of Lincoln. MP RR. Manufactures cheese, flour. Diversified farming. Corn, wheat. Nemaha County Herald + .....Thursday.....Independent.....1888 8 24 287 2.00 †3,460 Allan D. May, Editor; J. C. Voline, Publisher.						
<b>AURORA</b> † (F4), pop. 2,715; Hamilton Co. (SEC). 20 m E of Grand Island. CB&Q RR. Manufactures butter and flour. Stock, grain, dairy farms. Corn, wheat. Hamilton County Republican-Register + .....Friday.....Independent.....1873 8 24 283 1.50 2,187 H. A. Carlson, Editor; Aurora Printing Company, Inc., Publisher. News + .....Friday.....Independent.....1885 8 24 280 1.50 2,280 G. J. Bremer, Editor; Burr Publishing Company.						
<b>AXTELL</b> (E4), pop. 328; Kearney Co. (S). 68 m SW of Grand Island. CB&Q RR. Home of Bethphage Mission. Agriculture. Wheat, corn, oats. Guldax (Golden Ear) (Swed. & Eng.) (partly free dist.) } Monthly.....Missions.....1913 2 36 143 .50 9,800 A. A. Christenson, Editor; Bethphage Inner Mission Assn. of Nebraska, Pub. Times.....Thursday.....Independent.....1896 5 26 276 1.00 C. B. Dossett, Editor and Publisher.						
<b>BANCROFT</b> (H2½), pop. 660; Cuming Co. (NE). 80 m NW of Omaha. C&NW RR. Grain, stock, farms. Corn, wheat, oats. Blade + .....Thursday.....Independent.....1888 4 26 280 1.50 R. E. Cates, Editor and Publisher.						
<b>BARTLETT</b> † (F3), pop. 133; Wheeler Co. (NC). 80 m N of Grand Island. Railroad station, Ericson. CB&Q RR. Diversified farming. Corn, rye, oats. Wheeler Co. Independent + .....Thursday.....Republican.....1890 6 27 273 1.25 John Berney, Editor and Publisher.						
<b>BARTLEY</b> (D4), pop. 465; Redwillow Co. (SW). 93 m SE of North Platte. CB&Q RR. Stock, grain farms. Inter-Ocean.....Thursday.....Independent.....1886 6 26 266 1.50 440 V. K. Lantz, Editor and Publisher.						

Circulation—★June and March A.B.C. Statements; †P.O. Statement; Bold face, sworn; ‡Publisher's Report; Light face, estimated. + Uses Mats. ◊Nonpareil mats, 12 to inch. ▽Agate lines, 14 to inch. †County Seat. Population—1930 Census; ×Dun & Bradstreet estimate.



	Estab	Cols	Width	Depth	Sub	Circ
<b>BASSETT</b> † (E2), pop. 635; Rock Co. (N). 133 m NW of Grand Island. C&NW RR. Creamery. Hay and cattle market. Agriculture. Alfalfa, rye, wild hay. Rock County Leader + ..... Thursday ..... Independent ..... 1897 7 26 315 1.50 833 W. E. Buckendorf, Editor; Rock County Leader, Publisher.						
<b>BATTLE CREEK</b> (G2½), pop. 755; Madison Co. (NE). 135 m NW of Omaha. C&NW RR. Bank, Norfolk. Creamery. Stock, dairy, poultry farms. Corn, alfalfa. Enterprise + ..... Thursday ..... Ind. Dem. .... 1886 5 26 252 1.50 575 F. E. Martin, Editor and Publisher.						
<b>BAYARD</b> (A3), pop. 1,559; Morrill Co. (W). 150 m NW of North Platte. CB&Q RR. Stock, dairy, grain farms. Sugar beets, alfalfa. Transcript + ..... Thursday ..... Republican ..... 1888 6 26 280 2.00 1,070 R. A. Wisner, Editor and Publisher.						
<b>BEATRICE</b> † (H4), pop. 10,297; Gage Co. (SE). 40 m S of Lincoln. CRI&P; CB&Q; UP RRs. Manufactures store fixtures, farm machinery, steel tanks and culverts, hardware specialties, windmills, gasoline engines, flour. Creameries. State Institution for Feeble Minded. Grain, dairy, poultry farms. Wheat, corn, oats. News + ..... Thursday ..... Democratic ..... 1926 5 24 224 1.50 K. C. Roche, Editor; O. L. Clark, Publisher. Sun + ..... [Evg. ex. Sat. & Sun., Sun. M. Independent ..... 1902 8 24 294 7.50 ★5,575 E. M. Marvin, Editor and Publisher. ★5,575						
<b>BEAVER CITY</b> † (E4½), pop. 1,024; Furnas Co. (S). 104 m SW of Hastings. CB&Q RR. Manufactures butter, automobile specialties. Farming. Corn, wheat, alfalfa. Times-Tribune + ..... Thursday ..... Republican ..... 1884 6 26 280 1.50 1,300 E. M. Merwin, Editor; Merwin Publishing Company.						
<b>BEAVER CROSSING</b> (G4), pop. 522; Seward Co. (SE). 33 m W of Lincoln. C&NW RR. Manufactures gluc. Diversified farming. Wheat, corn, alfalfa. Times + ..... Thursday ..... Independent ..... 1905 7 24 266 1.00 425 W. L. Dunten, Editor; Beaver Crossing Times, Publisher.						
<b>BEEMER</b> (H2½), pop. 571; Cuming Co. (NE). 80 m NW of Omaha. C&NW RR. Diversified farming. Corn, oats, alfalfa. Times + ..... Thursday ..... Independent ..... 1886 6 26 266 1.00 †310 E. L. Cates, Editor and Publisher.						
<b>BELDEN</b> (G2), pop. 248; Cedar Co. (NE). 35 m NE of Norfolk. CB&Q RR. Grain, stock, poultry farms. Corn, oats, barley. Progress ..... Thursday ..... Independent ..... 1883 5 26 210 1.50 Belden Progress, Publisher.						
<b>BELGRADE</b> (G3), pop. 386; Nance Co. (EC). 50 m NE of Grand Island. UP RR. Bank, Fullerton. Dairy, stock, grain farms. Corn, wheat. Herald ..... Thursday ..... Independent ..... 1900 5 26 252 1.00 Bob Dopf, Editor and Publisher.						
<b>BELLWOOD</b> (G3), pop. 391; Butler Co. (E). 62 m NW of Lincoln. CB&Q RR. Bank, Columbus. Stock, poultry, grain farms. Wheat, corn, alfalfa. Gazette ..... Friday ..... Republican ..... 1886 7 26 308 1.00 Claude G. McGaffin, Editor and Publisher.						
<b>BELVIDERE</b> (G4), pop. 358; Thayer Co. (S). 90 m SW of Lincoln. CB&Q; UP RRs. Bank, Hebron. Stock, grain, dairy, poultry farms. News—See Bruning Banner-Belvidere News, Bruning.						
<b>BENEDICT</b> (G3½), pop. 279; York Co. (SEC). 60 m NW of Lincoln. CB&Q RR. Agriculture, especially grain. Broadcaster + ..... Wednesday ..... Non-partisan ..... 1932 5 26 252 1.00 †500 LeRoy Overstreet, Editor and Publisher.						
<b>BENKELMAN</b> † (C4½), pop. 1,154; Dundy Co. (SW). 156 m SW of North Platte. CB&Q RR. State Fish Hatcheries. Stock, grain, dairy, poultry farms. Corn. Post and News-Chronicle + ..... Friday ..... Ind. Rep. .... 1893 6 26 280 2.00 †1,170 C. L. Ketler, Editor and Publisher.						
<b>BENNET</b> (H4), pop. 428; Lancaster Co. (SE). 17 m SE of Lincoln. CB&Q RR. Dairy, stock, poultry, grain farms. Corn, dairy products. Sun + ..... Thursday ..... Independent ..... 1880 5 26 252 1.00 415 R. E. Clark, Editor and Publisher.						
<b>BENSON</b> —See Omaha.						
<b>BERTRAND</b> (E4), pop. 645; Phelps Co. (S). 75 m SW of Grand Island. CB&Q RR. Bank, Loomis. Dairy, stock, poultry, grain farms. Corn, wheat, hogs. Herald + ..... Friday ..... Independent ..... 1889 7 24 280 1.50 725 H. E. Waters, Editor and Publisher.						
<b>BIG SPRING</b> (B3½), pop. 595; Deuel Co. (W). 75 m W of North Platte. Railroad name, Big Springs. UP RR. Agriculture. Wheat, corn, sugar beets. Deuel County Herald + ..... Thursday ..... Democratic ..... 1929 6 26 245 1.50 550 Ralph Shuey, Editor and Publisher.						
<b>BLAIR</b> † (H3), pop. 2,791; Washington Co. (E). 25 m NW of Omaha. C&NW RR. Manufactures horse collars, butter, lumber, flour. Dana College. Diversified farming. Cattle, wheat, corn. Enterprise + ..... Thursday ..... Independent ..... 1896 8 24 308 1.50 2,327 John A. Rhoades, Editor; The Enterprise, Publisher. Hermes V ..... Fortnightly ..... Collegiate ..... 1920 5 26 217 .75 Students of Dana College and Trinity Theological Seminary, Editors and Pubs. Luthersk Ugeblad (Dan.) ..... Wednesday ..... Lutheran ..... 1920 2 44 145 2.00 1,999 H. Skov Nielsen, Ed.; Danish Lutheran Publishing House. Controlled free dist. 100 Pilot-Tribune + ..... Thursday ..... Democratic ..... 1869 7 24 280 1.50 2,870 R. D. Hanlon, Jr., Editor; A. O. Sick, Publisher.						

Circulation—★June and March A.B.C. Statements; §P.O. Statement; Bold face, sworn; †Publisher's Report; Light face, estimated. +Uses Mats. ◇Nonpareil ems, 12 to inch. ▽Agate lines, 14 to inch. †County Seat. Population—1930 Census. √Issued only during academic year.

	Estab	Cois	Width	Depth	Sub	Circ
<b>BLOOMFIELD</b> (G2), pop. 1,435; Knox Co. (NE). 50 m N of Norfolk. C&NW RR. Manufactures butter. Stock, grain, poultry, dairy farms. Alfalfa, corn. Monitor + ..... Thursday ..... Independent ..... 1890 6 26 280 2.00 1,600 P. E. Stepp, Editor and Publisher.						
<b>BLOOMINGTON</b> (F4 1/2), pop. 431; Franklin Co. (S). On Republican River, 60 m SW of Hastings. CB&Q RR. Bank, Republican City. Stock, grain, poultry farms. Wheat. Advocate-Tribune + ..... Thursday ..... Ind. Rep. .... 1881 6 26 280 1.50 H. M. Crane, Editor; Crane & Company, Publishers.						
<b>BLUE HILL</b> (F4), pop. 669; Webster Co. (S). 20 m S of Hastings. CB&Q RR. Grain, stock, poultry farms. Corn, wheat, rye. Leader + ..... Friday ..... Independent ..... 1887 7 26 280 1.50 Byron B. Vaughan, Editor and Publisher.						
<b>BLUE SPRINGS</b> , pop. 700; Gage Co. (SE). 12 m S of Beatrice. CB&Q; UP RRs. Feed mill. Rock quarries. Poultry, grain farms. Wheat, corn, oats. Bee ..... Thursday ..... Independent ..... 1926 6 26 280 1.50 C. L. Peckham, Editor and Publisher.						
<b>BRADSHAW</b> (G4), pop. 340; York Co. (SEC). 55 m W of Lincoln. CB&Q RR. Dairy, stock, poultry farms. Monitor ..... Thursday ..... Independent ..... 1896 6 26 276 1.00 L. D. Beltzer, Editor and Publisher.						
<b>BRADY</b> (D3 1/2), pop. 387; Lincoln Co. (SW). 23 m SE of North Platte. UP RR. Railroad name, Brady Island. Dairy, stock, poultry, grain farms. Vindicator ..... Thursday ..... Democratic ..... 1908 7 26 280 1.00 \$385 William Winterbottom, Editor and Publisher.						
<b>BRAINARD</b> (H3), pop. 400; Butler Co. (E). 35 m NW of Lincoln. C&NW; UP RRs. Flour mill. Stock, grain, dairy, poultry farms. Corn, wheat, oats. Clipper ..... Thursday ..... Ind. Dem. .... 1897 6 26 276 1.50 358 F. E. Albin, Editor and Publisher.						
<b>BREWSTER</b> † (E2 1/2), pop. ×100; Blaine Co. (NC). 74 m NE of North Platte. Railroad station, Dunning. CB&Q RR. Bank, Purdum. Stock, grain farms. Corn. News ..... Friday ..... Independent ..... 1884 5 26 238 1.00 †340 Olin Fletcher, Editor and Publisher.						
<b>BRIDGEPORT</b> † (A3), pop. 1,421; Morrill Co. (W). On North Platte River, 165 m NW of North Platte. Railroad name, Northport. CB&Q; UP RRs. Diversified farming. Sugar beets, hay, grain. Morrill County Sun + ..... Wednesday ..... Independent ..... 1935 6 26 280 1.00 627 W. F. Greenlee, Editor; W. F. Greenlee & Sons, Publishers. News-Blade-Herald + ..... Thursday ..... Independent ..... 1900 7 24 280 2.00 Ray Ryasson, Editor; Bridgeport Publishing Company.						
<b>BROADWATER</b> (B3), pop. 368; Morrill Co. (W). 150 m NW of North Platte. UP RR. Trout fishery. Agriculture. Corn, wheat, alfalfa. News + ..... Thursday ..... Independent ..... 1911 6 26 276 1.00 Broadwater News, Publisher.						
<b>BROCK</b> (H4), pop. 328; Nemaha Co. (SE). 60 m SE of Lincoln. MP RR. Agriculture. Wheat, corn, oats, barley, dairying, poultry. Bulletin ..... Thursday ..... Non-partisan ..... 1883 6 26 273 1.50 Mrs. B. E. Gabus, Editor and Publisher.						
<b>BROKEN BOW</b> † (E3), pop. 2,715; Custer Co. (C). In center of State, 80 m NW of Grand Island. CB&Q RR. Agriculture, especially grain and live stock. Corn. Custer County Chief + ..... Thursday ..... Independent ..... 1892 8 24 280 2.00 4,461 Emerson R. Purcell, Editor and Publisher.						
<b>BRULE</b> (C3), pop. 329; Keith Co. (W). 62 m W of North Platte. UP RR. Ships grain, live stock. Diversified farming. Wheat, corn. Citizen ..... Thursday ..... Non-partisan ..... 1928 6 26 276 1.00 Roy R. Barnard, Editor and Publisher.						
<b>BRUNING</b> (G4), pop. 316; Thayer Co. (S). 80 m SW of Lincoln. CB&Q RR. Manufactures flour. Grain, stock, poultry, dairy farms. Wheat, corn, oats. Bruning Banner-Belvidere } Thursday ..... Independent ..... 1918 6 26 276 1.50 685 News + ..... } W. W. Thompson, Editor and Publisher.						
<b>BURCHARD</b> (H4), pop. 275; Pawnee Co. (SE). 70 m SE of Lincoln. CB&Q RR. Diversified farming. Corn, wheat, cattle, hogs. Times ..... Thursday ..... Independent ..... 1893 6 26 280 1.50 E. C. Peckham, Editor and Publisher.						
<b>BURWELL</b> † (E3), pop. 1,156; Garfield Co. (NC). 90 m NW of Grand Island. CB&Q RR. Manufactures butter. Stock, grain farms. Hay. Tribune + ..... Thursday ..... Non-partisan ..... 1888 6 26 276 2.00 W. C. Parsons & Sons, Editors and Publishers.						
<b>BUSHNELL</b> (A3), pop. 341; Kimball Co. (W). 50 m E of Cheyenne, Wyo. UP RR. Bank, Kimball. Flour mill. Diversified farming. Wheat, potatoes, corn. Record + ..... Wednesday ..... Republican ..... 1917 5 26 248 1.50 310 T. J. Easton, Editor and Publisher.						
<b>BUTTE</b> † (F2), pop. 569; Boyd Co. (N). 150 m N of Grand Island. Railroad station, Anoka. C&NW RR. Stock, grain, dairy farms. Corn, oats, barley. Gazette—See Spencer Advocate and Butte Gazette, Spencer.						
<b>CAIRO</b> (F3 1/2), pop. 425; Hall Co. (C). 18 m NW of Grand Island. CB&Q RR. Diversified farming. Alfalfa, corn, wheat, potatoes. Record + ..... Friday ..... Independent ..... 1902 6 24 280 1.50 465 Arnold A. Sorensen, Editor and Publisher.						

Circulation—★June and March A.B.C. Statements; †P.O. Statement; Bold face, sworn; †Publisher's Report; Light face, estimated. +Uses Mats. ◊Nonpareil ems. 12 to inch. ▽Agate lines, 14 to inch. †County Seat. Population—1930 Census; ×Dun & Bradstreet estimate.

NEBRASKA

Directory of Newspapers and Periodicals, 1939

	Estab	Cols	Width	Depth	Sub	Circ
<b>CALLAWAY</b> (E3), pop. 833; Custer Co. (C). 45 m NE of North Platte. UP RR. Manufactures butter. Stock, grain, poultry, dairy farms. Alfalfa, corn, wheat. Loup Valley Queen + ..... Thursday ..... 1901 7 24 280 1.50 1,180 Chas. E. Majers, Editor and Publisher.						
<b>CAMBRIDGE</b> (D4), pop. 1,203; Furnas Co. (S). 75 m SE of North Platte. CB&Q RR. Hatchery. Diversified farming. Corn, wheat, alfalfa. Clarion ..... Thursday ..... Independent ..... 1875 6 26 276 1.50 \$650 J. O. Goodwin, Editor; Cambridge Clarion, Publisher.						
<b>CAMPBELL</b> (F4), pop. 565; Franklin Co. (S). 40 m SW of Hastings. CB&Q RR. Flour mill. Stock, grain, poultry farms. Wheat, corn. Citizen ..... Thursday ..... Democratic ..... 1887 7 26 301 1.00 621 Lewis Richmond, Editor and Publisher.						
<b>CARLETON</b> (G4), pop. 363; Thayer Co. (S). 93 m SW of Lincoln. UP RR. Stock, grain, poultry, dairy farms. Corn, wheat, oats. Enterprise + ..... Thursday ..... Independent ..... 1919 6 26 280 1.50 400 Leland L. Lamb, Editor and Publisher.						
<b>CARROLL</b> (G2), pop. 401; Wayne Co. (NE). 28 m NW of Norfolk. C&NW RR. Bank, Wayne. Stock, grain, poultry farms. Corn, oats, barley. News ..... Thursday ..... Non-partisan ..... 1928 5 26 245 1.00 330 N. G. Holekamp, Editor; Carroll News, Publisher.						
<b>CEDAR BLUFFS</b> (H3), pop. 517; Saunders Co. (E). 46 m W of Omaha. C&NW RR. Stock, grain farms. Wheat, corn, oats. Standard ..... Thursday ..... Non-partisan ..... 1890 6 26 280 1.50 500 J. S. Pickett, Editor; Cedar Bluffs Standard, Publisher.						
<b>CEDAR RAPIDS</b> (F3), pop. 743; Boone Co. (EC). 60 m NE of Grand Island. UP RR. Stock, grain, fruit, dairy, poultry farms. Corn, wheat, alfalfa. Leader-Outlook + ..... Thursday ..... Independent ..... 1933 7 26 280 1.00 836 J. H. Conant, Editor; E. E. Van Ackeren, Publisher.						
<b>CENTRAL CITY</b> † (F3), pop. 2,474; Merrick Co. (EC). On Platte River, 22 m NE of Grand Island. CB&Q; UP RRs. Creamery; flour mill. Nebraska Central College. Diversified farming. Wheat, corn, alfalfa. Nonpareil + ..... Thursday ..... Democratic ..... 1882 7 24 287 1.50 Edwin M. Burr, Editor and Publisher. Republican + ..... Thursday ..... Independent ..... 1893 7 24 280 1.50 1,540 E. O. White, Editor and Publisher.						
<b>CERESCO</b> (H3 ½), pop. 391; Saunders Co. (E). 20 m N of Lincoln. C&NW RR. Stock, grain farms. Corn, wheat, alfalfa. News + ..... Thursday ..... Non-political ..... 1924 6 26 273 1.50 Otto F. Olsen, Editor and Publisher.						
<b>CHADRON</b> † (B1 ½), pop. 4,606; Dawes Co. (NW). 197 m E of Casper, Wyo. C&NW RR. Railroad shops. Trade center. Manufactures flour, butter, cheese. State Normal College. Stock, grain, dairy, poultry farms. Potatoes, wheat. Chronicle + ..... Thursday ..... Non-partisan ..... 1909 6 26 276 1.50 1,127 C. H. Pollard, Editor; Chadron Chronicle, Publisher. Eagle v ..... Fntly (Wed.) Teachers Coll. .... 1920 6 24 266 x1.00 900 Students of Chadron State Teachers College, Editors and Publishers. Journal + ..... Friday ..... Republican ..... 1884 7 24 280 1.50 \$750 George C. Snow, Editor and Publisher. Controlled free dist. \$2,200						
<b>CHAMBERS</b> (F2), pop. 259; Holt Co. (N). 90 m W of Norfolk. Railroad station, O'Neill. C&NW; CB&Q RRs. Stock, dairy farms. Hay, butterfat. Sun ..... Thursday ..... Republican ..... 1886 4 26 182 1.25 \$428 E. C. and Ethel Hammer, Editors; Hammer Publishing Company.						
<b>CHAPPELL</b> † (B3), pop. 1,061; Deuel Co. (W). 120 m NW of North Platte. UP RR. Stock, grain, dairy farms. Wheat, corn, sugar beets. Register + ..... Thursday ..... Republican ..... 1887 6 26 280 2.00 H. A. Talbott, Editor and Publisher.						
<b>CHESTER</b> (G4 ½), pop. 579; Thayer Co. (S). 100 m SW of Lincoln. CB&Q RR. Bank, Hebron. Stock, grain, dairy, poultry, truck farms. Wheat, corn. Herald + ..... Thursday ..... Independent ..... 1885 6 26 276 1.00 \$650 Walter B. Cissna, Editor; Herald Printing Company, Publisher.						
<b>CLARKS</b> (G3), pop. 540; Merrick Co. (EC). 32 m NE of Grand Island. UP RR. Stock, grain, dairy, poultry farms. Wheat, corn, alfalfa. Enterprise + ..... Friday ..... Ind. Rep. .... 1891 6 27 280 1.00 Beardsley & Beardsley, Editors and Publishers.						
<b>CLARKSON</b> (G3), pop. 918; Colfax Co. (E). 88 m NW of Omaha. C&NW RR. Manufactures flour and feed. Diversified farming. Corn, oats, wheat. Colfax County Press + ..... Thursday ..... Independent ..... 1904 6 26 273 2.00 1,690 Odvarka Brothers, Editors and Publishers.						
<b>CLAY CENTER</b> † (G4), pop. 933; Clay Co. (S). 72 m SW of Lincoln. CB&Q RR. Manufactures incubators and brooders, butter, flour. Hatcheries. Agriculture. Wheat. Clay County Sun + ..... Thursday ..... Non-partisan ..... 1883 5 24 224 1.50 \$1,740 Don Searle, Editor and Publisher.						
<b>CLEARWATER</b> (F2), pop. 504; Antelope Co. (NEC). 45 m W of Norfolk. C&NW RR. Stock, poultry, grain farms. Corn, hay, rye. Record ..... Thursday ..... Non-partisan ..... 1891 6 26 280 1.50 605 Don Shortt, Editor; Record Publishing Company.						
<b>CODY</b> (C1 ½), pop. 408; Cherry Co. (NW). 138 m NW of North Platte. C&NW RR. Grain and stock farms. Hay. Roundup + ..... Thursday ..... Non-partisan ..... 1926 6 24 280 2.00 500 W. H. Teaford, Editor and Publisher.						

Circulation—★June and March A.B.C. Statements; S.P.O. Statement; Bold face, sworn; †Publisher's Report; Light face, estimated. + Uses Mats. ◇Nonpareil ems. 12 to inch. ∇Agate lines. 14 to inch. †County Seat. Population—1930 Census. √Issued only during academic year. xSubscription included in membership fee.

Directory of Newspapers and Periodicals, 1939

NEBRASKA

	Estab	Cols	Width	Depth	Sub	Circ
<b>COLERIDGE</b> (G2), pop. 616; Cedar Co. (NE). 40 m N of Norfolk. C&NW RR. Stock, grain, dairy, poultry farms. Corn, oats, ryc, barley. Blade + .....Thursday.....Non-partisan.....1887 5 26 252 1.50 1625 O. E. Rischmueller, Editor and Publisher.	1887	5	26	252	1.50	1625
<b>COLUMBUS</b> † (G3), pop. 6,898; Platte Co. (E). 75 m NW of Lincoln. CB&Q; UP RRs. Trade center. Manufactures cement products, brick, butter. Poultry packing plant; planing and feed mills; machine shop; bottling works; wooden-soled shoe factory. Stock, poultry, grain farms. Corn, wheat, cattle. News + .....Thursday.....Independent.....1933 5 24 224 Free 5,400 O. H. Walters, Editor and Publisher.	1933	5	24	224	Free	5,400
Telegram + .....Evng.ex.Sun.....Ind. Dem.....1880 8 24 294 6.00 4,560 Edgar Howard, Editor; Telegram Company, Inc., Publisher.	1880	8	24	294	6.00	4,560
<b>COMSTOCK</b> (E3), pop. 450; Custer Co. (C). On Middle Loup River, 85 m NW of Grand Island. CB&Q RR. Stock, poultry, grain farms. Alfalfa, corn. News + .....Thursday.....Independent.....1907 6 26 280 2.00 Edward S. Krikac, Editor and Publisher.	1907	6	26	280	2.00	
<b>COOK</b> (H4), pop. 354; Johnson Co. (SE). 50 m SE of Lincoln. MP RR. Stock, grain, fruit, poultry farms. Corn, wheat, oats. Courier + .....Thursday.....Democratic.....1892 6 26 276 1.50 385 Marion F. Packwood, Editor and Publisher.	1892	6	26	276	1.50	385
<b>CORTLAND</b> (H4), pop. 318; Gage Co. (SE). 22 m S of Lincoln. UP RR. Bank, Pickrell. Ships grain, stock. Stock, grain, dairy, poultry farms. News.....Thursday.....Independent.....1882 5 26 252 1.00 450 Chris Baker, Editor and Publisher.	1882	5	26	252	1.00	450
<b>COZAD</b> (E4), pop. 1,813; Dawson Co. (SC). On Platte River, 45 m SE of North Platte. UP RR. Manufactures and ships alfalfa products. Creamery. Stock, poultry, grain farms. Alfalfa, corn, wheat. Local + .....Tues. & Fri.....Independent.....1897 6 26 280 2.00 Dave F. Stevens, Editor; C. F. and M. S. Kleinhans, Publishers.	1897	6	26	280	2.00	
<b>CRAIG</b> (H3), pop. 452; Burt Co. (NE). 50 m NW of Omaha. C&NW RR. Bank, Oakland. Stock, poultry, grain farms. Corn, wheat, oats. News.....Thursday.....Independent.....1887 6 26 280 1.00 W. D. Smith & Sons, Publishers.	1887	6	26	280	1.00	
<b>CRAWFORD</b> (A2), pop. 1,703; Dawes Co. (NW). In Black Hills, 178 m NW of North Platte. C&NW; CB&Q RRs. Manufactures butter. Oil refinery. Dairy, stock, poultry, grain farms. Wheat, potatoes, corn. Northwest Nebraska News + .....Thursday.....Republican.....1905 6 26 280 2.00 1800 Sadie D. Spence, Editor and Publisher.	1905	6	26	280	2.00	1800
Tribune + .....Friday.....Ind. Dem.....1887 6 26 276 2.00 1,150 Millie and Emma Lindeman, Editors and Publishers.	1887	6	26	276	2.00	1,150
<b>CREIGHTON</b> (G2), pop. 1,388; Knox Co. (NE). 52 m NW of Norfolk. C&NW RR. Manufactures butter. Bottling works. Stock, grain, dairy, poultry farms. News + .....Thursday.....Non-partisan.....1889 6 26 280 2.00 11,040 Crew & Ryan, Editors and Publishers.	1889	6	26	280	2.00	11,040
<b>CRETE</b> (G4), pop. 2,865; Saline Co. (SE). 25 m SW of Lincoln. CB&Q; MP RRs. Flour mills; creamery; brewery. Doane College. Stock, grain, dairy, poultry farms. Corn, wheat, hay. Doane Owl v .....Tuesday.....Collegiate.....1874 5 24 224 1.50 1,000 Students of Doane College, Editors and Publishers.	1874	5	24	224	1.50	1,000
News + .....Thursday.....Non-partisan.....1870 7 24 280 1.50 11,877 A. C. Gardner, Editor; A. C. Gardner and B. P. Weekes, Publishers.	1870	7	24	280	1.50	11,877
<b>CROFTON</b> (G2), pop. 733; Knox Co. (NE). 80 m NW of Sioux City, Iowa. C&NW RR. Bank, Wausa. Manufactures butter, health remedies. Agriculture. Journal.....Thursday.....Independent.....1906 6 26 273 2.00 575 Clarence Olson, Editor and Publisher.	1906	6	26	273	2.00	575
<b>CULBERTSON</b> (D4), pop. 820; Hitchcock Co. (SW). On Republican River, 145 m SW of Hastings. CB&Q RR. Creamery. Stock, grain, dairy, truck farms. Progress + .....Thursday.....Independent.....1919 7 24 280 1.50 891 L. W. Mourer, Editor and Publisher.	1919	7	24	280	1.50	891
<b>CURTIS</b> (D4), pop. 960; Frontier Co. (SW). 48 m SE of North Platte. CB&Q RR. Manufactures butter, flour and feed. Diversified farming. Wheat, corn. Enterprise.....Thursday.....Independent.....1891 6 26 273 2.00 1900 Curtis Enterprise, Publisher.	1891	6	26	273	2.00	1900
<b>DAKOTA CITY</b> † (H2), pop. 417; Dakota Co. (NE). On Missouri River, 6 m S of Sioux City, Iowa. C&NW; CB&Q RRs. Bank, South Sioux City, Nebr. Walnut timber. Diversified farming. Corn, barley, oats. Dakota County Herald + .....Thursday.....Republican.....1891 6 26 276 1.50 Raymond H. Ream, Editor and Publisher.	1891	6	26	276	1.50	
<b>DALTON</b> (B3), pop. 453; Cheyenne Co. (W). 140 m W of North Platte. CB&Q RR. Grain, stock, dairy, poultry farms. Wheat, corn. Delegate + .....Friday.....Independent.....1914 6 26 276 1.50 D. D. Ermand, Editor and Publisher.	1914	6	26	276	1.50	
<b>DANBURY</b> (D4½), pop. 321; Redwillow Co. (SW). 70 m S of North Platte. CB&Q RR. Agriculture. Stock and grain farms. Wheat, corn. Beaver Valley Mercury.....Thursday.....Independent.....1936 6 26 280 1.50 503 Duke Rupe, Editor; Illustrative, Publisher.	1936	6	26	280	1.50	503
<b>DANNEBROG</b> (F3), pop. 427; Howard Co. (EC). 23 m NW of Grand Island. UP RR. Manufactures butter. Grain, stock, dairy, poultry farms. Alfalfa, corn, wheat. News + .....Thursday.....Independent.....1898 7 24 280 1.50 Harold E. Sorensen, Editor and Publisher.	1898	7	24	280	1.50	

Circulation—\*June and March A.B.C. Statements; †P.O. Statement; Bold face, sworn; ‡Publisher's Report; Light face, estimated. +Uses Mats. ◊Nonpareil ems. 12 to inch. ∇Agate lines. 14 to inch. †County Seat. Population—1930 Census. √Issued only during academic year.

	Estab	Cols	Width	Depth	Sub	Circ
<b>DAVENPORT</b> (G4), pop. 477; Thayer Co. (S). 90 m SW of Lincoln. C&NW; UP RRs. Stock, grain, dairy, poultry farms.						
People's Journal + .....Thursday.....Non-partisan.....1890	6	26	280	1.50		335
D. L. Taylor, Publisher.						
<b>DAVID CITY</b> † (G3), pop. 2,333; Butler Co. (E). 50 m NW of Lincoln. C&NW; CB&Q; UP RRs. Manufactures bricks, cement blocks; flour and feed mills. Stock, dairy, grain farms. Wheat, corn.						
Butler County Press + .....Thursday.....Democratic.....1873	7	24	304	1.50		1,646
J. H. Owen, Editor; J. H. Owen and Florella C. Owen, Publishers.						
People's Banner + .....Thursday.....Republican.....1800	7	24	280	1.50		1,940
E. L. Runyon, Editor and Publisher.						
<b>DAWSON</b> , pop. 389; Richardson Co. (SE). 100 m SE of Lincoln. CB&Q RR. Stock, grain farms. Wheat, corn, oats.						
Herald + .....Thursday.....Independent.....1921	5	26	245	1.50		‡615
C. M. Ross, Editor and Publisher.						
<b>DAYKIN</b> (G4), pop. 187; Jefferson Co. (SE). 70 m SW of Lincoln. CB&Q RR. Grain, stock, poultry farms. Corn, wheat, alfalfa.						
Herald + .....Friday.....Ind. Rep.....1927	5	26	252	1.50		407
A. W. Koepff, Editor and Publisher.						
<b>DECATUR</b> (H2½), pop. 683; Burt Co. (NE). 42 m S of Sioux City, Iowa. Railroad station, Tekamah. C&NW RR. Agriculture. Stock, corn, wheat, oats.						
Herald + .....Thursday.....Local.....1922	6	24	266	1.00		
M. Morgan, Editor and Publisher.						
<b>DESHLER</b> (G4), pop. 1,177; Thayer Co. (S). 95 m SW of Lincoln. CRI&P RR. Manufactures brooms, butter, flour. Grain, stock, dairy, poultry farms. Corn, wheat.						
Rustler.....Wednesday.....Independent.....1899	6	26	280	1.00		
E. J. Mitchell, Editor and Publisher.						
<b>DE WITT</b> (H4), pop. 534; Saline Co. (SE). 40 m SW of Lincoln. CRI&P; CB&Q RRs. Wrench factory; flour mills. Stock, grain, poultry, dairy farms. Corn, wheat.						
Times News.....Thursday.....Non-partisan.....1881	6	26	266	1.50		
Ruth A. Danley, Editor and Publisher.						
<b>DILLER</b> , pop. 405; Jefferson Co. (SE). 22 m SW of Beatrice. CB&Q RR. Stock, grain, dairy, poultry farms. Corn, wheat, alfalfa.						
Record + .....Friday.....Non-partisan.....1877	5	26	250	1.50		
L. M. Cavett, Editor and Publisher.						
<b>DIXON</b> (H2), pop. 222; Dixon Co. (NE). 32 m W of Sioux City, Iowa. CB&Q RR. Bank, Laurel. Stock, grain, dairy, poultry farms. Corn, oats, barley.						
Journal + .....Thursday.....Independent.....1908	5	26	252	1.00		
H. L. Balsler, Editor and Publisher						
<b>DODGE</b> (H3), pop. 693; Dodge Co. (E). 60 m NW of Omaha. C&NW RR. Stock, dairy, grain, poultry farms. Cattle, hogs, corn.						
Criterion.....Thursday.....Independent.....1888	6	26	280	2.00		890
E. E. Kauffold, Editor; Dodge Criterion, Publisher.						
<b>DORCHESTER</b> (G4), pop. 579; Saline Co. (SE). 33 m SW of Lincoln. CB&Q RR. Flour mills. Grain farms. Wheat, corn, oats.						
Leader + .....Friday.....Independent.....1933	5	24	220	1.50		423
M. E. Wintermute, Editor and Publisher, Friend.						
Star + .....Thursday.....Independent.....1881	7	24	280	1.50		‡543
J. Frank Longanecker, Editor and Publisher.						
<b>DUBOIS</b> (H4½), pop. 350; Pawnee Co. (SE). 65 m SE of Lincoln. CRI&P RR. Stock, grain farms. Wheat, oats, corn.						
Press.....Thursday.....Independent.....1904	5	26	252	1.50		
L. D. Stanek, Editor and Publisher.						
<b>DUNBAR</b> , pop. 292; Otoe Co. (SE). 45 m SE of Lincoln. CB&Q; MP RRs. Bank, Nebraska City. Grain farms. Corn, wheat, hay.						
Review + .....Friday.....Independent.....1899	5	26	252	1.50		
Reuben Holmes, Editor and Publisher.						
<b>DUNNING</b> (D3), pop. 212; Blaine Co. (NC). 100 m NE of North Platte. CB&Q RR. Bank, Theford. Ships cattle. Poultry, fruit, stock, dairy farms.						
Blaine County Booster.....Thursday.....Independent.....1909	6	26	280	1.50		291
Orien B. Winter, Editor and Publisher.						
<b>EDGAR</b> (G4), pop. 987; Clay Co. (S). 100 m SW of Lincoln. CB&Q; UP RRs. Diversified farming. Wheat, corn, oats.						
Sun + .....Friday.....Non-partisan.....1899	6	26	276	1.50		‡412
Otto W. Wolf, Editor and Publisher.						
<b>EDISON</b> (E4), pop. 329; Furnas Co. (S). 90 m SW of Hastings. CB&Q RR. Creamery. Stock, grain, dairy farms. Corn, wheat, oats.						
Echo + .....Thursday.....Independent.....1924	6	26	273	1.00		
John Stevens, Editor; T. V. French and Dorothy Arnold, Publishers.						
<b>ELGIN</b> (F2½), pop. 917; Antelope Co. (NEC). 95 m NW of Lincoln. C&NW RR. Manufactures butter. Stock, dairy, poultry, grain farms. Corn, rye, wheat.						
Review.....Thursday.....Republican.....1897	6	26	280	1.50		962
F. V. Peterson, Editor and Publisher.						
<b>ELM CREEK</b> (E4), pop. 708; Buffalo Co. (SC). 50 m W of Grand Island. UP RR. Bank, Overton. Creamery; alfalfa meal mill. Stock, dairy, poultry, grain farms. Alfalfa, corn, wheat.						
Beacon + .....Friday.....Republican.....1898	7	24	280	2.00		450
E. C. Krewson, Editor and Publisher.						

Circulation—★June and March A.B.C. Statements; §P.O. Statement; Bold face, sworn; †Publisher's Report; Light face, estimated. +Uses Mats. ◊Nonpareil ems, 12 to inch. ▽Agate lines, 14 to inch. †County Seat. Population—1930 Census.

	Estab	Cols	Width	Depth	Sub	Circ
<b>ELMWOOD</b> (H4), pop. 515; Cass Co. (E). 23 m NE of Lincoln. MP RR. Stock and grain farms. Wheat, corn, alfalfa. Leader-Echo+.....Thursday.....Republican.....1886 7 24 276 2.00 Geo. W. Blessing, Editor and Publisher.						
<b>ELWOOD</b> † (E4), pop. 509; Gosper Co. (S). 85 m W of Hastings. CB&Q RR. Grain, poultry, stock farms. Corn, wheat, oats. Bulletin+.....Thursday.....Independent.....1895 7 24 280 1.50 Claude Smith, Editor and Publisher.						‡775
<b>EMERSON</b> (H2), pop. 891; Dakota Co. (NE). 29 m SW of Sioux City, Iowa. C&NW RR. Diversified farming. Corn, hogs, cattle. Tri-County Press+.....Thursday.....Independent.....1891 6 26 280 2.00 A. C. Lamp, Editor; M. R. Blaker, Publisher.						687
<b>EUSTIS</b> (D4), pop. 497; Frontier Co. (SW). 70 m SW of North Platte. CB&Q RR. Creamery; grain elevators. Silica mine. Dairy, stock, poultry, grain farms. Wheat. News.....Thursday.....Republican.....1904 5 26 252 1.50 Frances Wolford, Editor and Publisher.						760
<b>EWING</b> (F2), pop. 588; Holt Co. (N). 58 m NW of Norfolk. C&NW RR. Creamery. Dairy, stock, poultry, grain farms. Corn, rye. Advocate+.....Thursday.....Independent.....1891 6 26 280 1.50 R. B. Crellin, Editor and Publisher.						‡500
<b>EXETER</b> (G4), pop. 941; Fillmore Co. (SE). 47 m SW of Lincoln. C&NW; CB&Q RRs. Manufactures adjustable indexes. Stock, grain, dairy, poultry farms. Alfalfa. Fillmore County News+.....Thursday.....Independent.....1891 6 26 280 1.50 Richard Ferguson, Editor and Publisher.						500
<b>FAIRBURY</b> † (G4), pop. 6,192; Jefferson Co. (SE). 57 m SW of Lincoln. CRI&P; CB&Q; UP RRs. Trade center. Manufactures pumps and windmills, concrete pipes, butter, clay products, flour mills; nurseries; meat packing plant. Sand and gravel pits. Stock, grain, poultry, dairy farms. Corn, wheat, hogs. Dairy Goat Journal.....Monthly.....Dairy Goats.....1923 3 26 140 .50 C. A. Leach, Editor and Publisher. Journal+.....Thursday.....Independent.....1892 7 26 280 2.00 W. F. Cramb, Editor and Publisher.						‡3,812
News and Gazette+.....Thursday.....Republican.....1870 7 24 280 2.00 Clyde R. Moore, Editor; B. P. Weeks, Publisher.						‡2,718
<b>FAIRFIELD</b> (G4), pop. 757; Clay Co. (S). 25 m SE of Hastings. CB&Q; UP RRs. Stock, grain farms. Wheat, corn, hogs, cattle. Auxiliary+.....Thursday.....Republican.....1909 6 24 276 1.00 L. H. Vaughan, Editor and Publisher.						555
<b>FAIRMONT</b> (G4), pop. 740; Fillmore Co. (SE). 56 m W of Lincoln. CB&Q RR. Grain, dairy, poultry farms. Corn, wheat, alfalfa. Fillmore Chronicle.....Thursday.....Ind. Rep.....1872 6 26 276 2.00 L. W. Frazier, Editor and Publisher.						‡330
<b>FALLS CITY</b> † (J4½), pop. 5,787; Richardson Co. (SE). 92 m SE of Lincoln. CB&Q; MP RRs. Flour, feed, butter and stock products manufactured. Railroad shops. Ships dairy and poultry products, cattle, hogs and grain. Seed nurseries. Diversified farming. Corn, wheat, hogs. Journal+.....Evg.ex.Sun.....Non-partisan.....1867 7 26 280 3.50 N. W. Todd, Editor; Journal Publishing Company.						3,062
<b>FARNAM</b> (D4), pop. 394; Dawson Co. (SC). 54 m SE of North Platte. CB&Q RR. Stock, grain farms. Corn, wheat, oats. Echo+.....Thursday.....Independent.....1881 5 26 248 1.00 Farnam Echo, Publisher.						
<b>FORT CALHOUN</b> (H3), pop. 309; Washington Co. (E). On Missouri River, 15 m NW of Omaha. C&NW RR. Bank, Blair. Diversified farming. Corn, wheat, alfalfa. Chronicle.....Thursday.....Republican.....1915 6 26 273 1.00 F. C. Adams, Editor; Chronicle, Publisher.						400
<b>FRANKLIN</b> † (F4½), pop. 1,103; Franklin Co. (S). 65 m SW of Hastings. CB&Q RR. Hog serum plant; creamery; feed mill. Stock, grain, dairy, poultry, truck farms. Sentinel+.....Thursday.....Ind. Rep.....1889 6 26 276 1.50 H. D. King, Editor and Publisher.						1,164
<b>FREMONT</b> † (H3), pop. 11,407; Dodge Co. (E). On Platte River, 37 m NW of Omaha. C&NW; CB&Q; UP RRs. Manufactures flour and feed, butter, refrigerators, foundry products, cement and tile products, bottled goods. Nurseries. Trade and sales center. Midland College. Grain, stock, dairy, poultry, fruit farms. Corn, wheat, alfalfa, melons. College Publicity Digest V.....Monthly.....College Pub'y.....1917 2 24 103 x2.00 W. E. Reck, Editor; American College Publicity Assn., Pub., Midland College. Guide+.....Morn.ex.Mon.....Independent.....1933 5 24 224 2.60 Ralph Partridge, Editor; Morning Guide Publishing Company, Inc. Midland V.....Thursday.....Collegiate.....1890 5 26 252 1.00 Journalism Students of Midland College, Editors and Publishers.						‡340
Tribune+.....Evg.ex.Sun.....Independent.....1868 8 24 294 7.80 D. S. Leshar, Editor; Fremont Printing and Publishing Company.						★‡6,381
<b>FRIEND</b> (G4), pop. 1,214; Saline Co. (SE). 40 m SW of Lincoln. CB&Q RR. Flour and feed mills. Stock, grain, dairy, poultry farms. Wheat, corn, oats. Sentinel+.....Thursday.....Independent.....1898 8 24 308 1.00 W. A. Brown, Editor; E. A. Brown & Son, Publishers.						935
Telegraph+.....Friday.....Republican.....1877 7 26 301 1.00 Harry E. Hanes, Editor and Publisher.						

Circulation—★Sept. A.B.C. Statement; ★June and March A.B.C. Statements; ‡P.O. Statement; Bold face, sworn; †Publisher's Report; Light face, estimated. +Uses Mats. ◊Nonpareil ems, 12 to inch. ▽Agate lines, 14 to inch. ‡County Seat. Population—1930 Census. √Issued only during academic year. xSub. included in membership fee.

NEBRASKA

Directory of Newspapers and Periodicals, 1939

	Estab	Cols	Width	Depth	Sub	Circ
<b>FULLERTON</b> † (G3), pop. 1,680; Nance Co. (EC). 60 m NW of Omaha. UP RR. Manufactures butter. Diversified farming. Wheat, corn, alfalfa.						
Nance County Journal.....Thursday.....Independent.....1879	6	26	266	2.00		<b>1,281</b>
W. H. Flourd, Editor and Publisher.						
<b>GANDY</b> (D3), pop. 194; Logan Co. (WC). 35 m NE of North Platte. UP RR. Bank, Stapleton. Grain, stock, dairy, poultry farms.						
Logan County Pioneer+.....Friday.....Independent.....1886	6	26	280	1.50		600
A. T. Evans, Editor; Pioneer Publishing Company.						
<b>GENEVA</b> † (G4), pop. 1,662; Fillmore Co. (SE). 60 m SW of Lincoln. C&NW; CB&Q RRs. Manufactures paint and oil, flour and feed. Stock, dairy, poultry, grain farms. Wheat, corn.						
Nebraska Signal+.....Thursday.....Non-partisan.....1875	8	24	287	2.00		<b>2,189</b>
F. O. Edgecombe, Editor; F. O. and Tyler Edgecombe, Publishers.						
<b>GENOA</b> (G3), pop. 1,089; Nance Co. (EC). 50 m NW of Lincoln. UP RR. Manufactures butter. Diversified farming. Corn, wheat, oats.						
Leader-Times.....Thursday.....Independent.....1879	6	26	273	1.50		
J. E. Tesarek, Editor and Publisher.						
<b>GERING</b> † (A3), pop. 2,531; Scotts Bluff Co. (W). On North Platte River, 160 m NW of North Platte. UP RR. Manufactures beet sugar, cheese, brick and tile. Dairy, stock, poultry, grain farms. Sugar beets, wheat, corn.						
Courier+.....Friday.....Ind. Rep.....1887	7	24	276	2.00		<b>946</b>
A. B. Wood, Editor and Publisher.						
<b>GIBBON</b> (F4), pop. 825; Buffalo Co. (SC). 33 m E of Grand Island. UP RR. Canning factory; flour mills. Ships flour, feeds, potatoes. Farming. Potatoes, hay, wheat.						
Reporter+.....Thursday.....Republican.....1890	6	26	280	1.50		\$600
La V. T. McMullen, Editor; Gibbon Reporter, Publisher.						
<b>GILTNER</b> (F4), pop. ×387; Hamilton Co. (SEC). 20 m SE of Grand Island. CB&Q RR. Bank, Aurora. Grain, stock, poultry, dairy farms. Wheat, oats, corn.						
Gazette+.....Thursday.....Independent.....1902	5	24	224	1.50		
J. C. Bierbower, Editor and Publisher.						
<b>GORDON</b> (B2), pop. 1,958; Sheridan Co. (NW). 150 m NW of North Platte. C&NW RR. Creamery; flour mill. Stock, grain, dairy, poultry farms. Wheat, potatoes.						
Journal+.....Thursday.....Republican.....1891	7	24	280	2.00		<b>1,339</b>
D. P. Griswold, Editor; Gordon Journal Company, Publisher.						
<b>GOTHENBURG</b> (D4), pop. 2,322; Dawson Co. (SC). 35 m SE of North Platte. UP RR. Creamery. Dairy, stock, poultry, grain farms. Corn, wheat.						
Times+.....Thursday.....Independent.....1908	6	26	280	2.00		<b>1,275</b>
R. D. Holmes, Editor; R. D. and D. P. Holmes, Publishers.						
<b>GRAND ISLAND</b> † (F4), pop. 18,041; Hall Co. (C). On Platte River, 100 m W of Lincoln. CB&Q; UP RRs. Railroad division point; wholesale and distributing center; horse and mule market. Manufactures beet sugar, stock foods and remedies, pumps and concrete wells, metal and wire products, beverages. Creamery; poultry processing plant; live stock barns; flour mills. U. S. Monitor Radio Station. Diversified farming. Corn, wheat, sugar beets.						
Herald+.....Tues. & Fri.....Democratic.....1880	5	24	217	1.00		2,695
Byron L. Brown, Editor; U. A. Brown, Publisher.						
Independent+.....Evg.ex.Sun.....Independent.....1869	8	24	294	7.50	★	<b>13,168</b>
A. F. Buechler, Editor; Grand Island Independent Publishing Co.						
Register—See Denver, Colorado.						
<b>GRANT</b> † (C4), pop. 798; Perkins Co. (W). 70 m SW of North Platte. CB&Q RR. Flour mill. Grain, stock, dairy, poultry farms. Wheat, corn, alfalfa.						
Tribune-Sentinel+.....Thursday.....Non-partisan.....1889	6	26	280	2.00		<b>753</b>
W. M. Dobbs, Editor; Tribune-Sentinel Company, Publisher.						
<b>GREELEY</b> † (F3), pop. 857; Greeley Co. (C). 50 m N of Grand Island. Railroad name, Greeley Center. CB&Q RR. Creamery. Agriculture.						
Citizen+.....Thursday.....Independent.....1892	7	24	280	1.50		<b>1,047</b>
M. W. Curran, Editor; E. P. Curran & Son, Publishers.						
<b>GRESHAM</b> (G3 ½), pop. 442; York Co. (SEC). 50 m NW of Lincoln. C&NW RR. Grain, stock, dairy, poultry farms. Corn, wheat, oats.						
Gazette.....Thursday.....Non-partisan.....1887	5	26	252	1.50		\$512
J. A. Ruddock, Editor and Publisher.						
<b>GRETNA</b> (H3), pop. 477; Sarpy Co. (E). 25 m SW of Omaha. CB&Q RR. Bank, Papillion. Manufactures flour, hog remedies. State fish hatchery. Stock, grain, dairy farms. Wheat, corn, oats.						
Breeze.....Friday.....Ind. Dem.....1899	6	26	273	2.00		\$581
J. R. Ziegenbein, Editor and Publisher.						
<b>GUIDE ROCK</b> (F4), pop. 690; Webster Co. (S). On Republican River, 45 m S of Hastings. CB&Q RR. State fish hatchery. Ships live stock and grain. Diversified farming. Wheat, corn, barley.						
Signal+.....Thursday.....Independent.....1883	7	24	273	1.00		<b>650</b>
F. M. Hayes, Editor; T. H. Vaughn, Publisher.						
<b>HAIGLER</b> (C4 ½), pop. 535; Dundy Co. (SW). 100 m SW of North Platte. CB&Q RR. Bank, Benkelman. Stock, poultry, grain farms. Corn, wheat.						
News+.....Friday.....Independent.....1908	6	24	276	1.50		<b>365</b>
L. M. Samples, Editor and Publisher.						
<b>HARDY</b> (G4 ½), pop. 399; Nuckolls Co. (S). 85 m SW of Lincoln. CB&Q RR. Stock, grain, dairy, poultry farms. Wheat, corn, oats.						
Herald.....Thursday.....Independent.....1880	5	26	266	1.00		\$500
E. B. Morris, Editor; Herald Publishing Company.						

Circulation—★Sept. A.B.C. Statement; ★June and March A.B.C. Statements; §P.O. Statement; Bold face, sworn; †Publisher's Report; Light face, estimated. + Uses Mats. ◊ Nonpareil ems. 12 to inch. ▽ Agate lines, 14 to inch. ‡ County Seat. Population—1930 Census; × Dun & Bradstreet estimate.

	Estab	Cols	Width	Depth	Sub	Circ
<b>HARRISBURG†</b> (A3), pop. ×135; Banner Co. (W). 160 m W of North Platte. Railroad station and bank, Kimball. UP RR. Agriculture. Wheat, corn.						
Banner County News.....	Thursday.....	Republican.....	1893	6	26 276 1.50	327
C. M. Shafto, Editor and Publisher.						
<b>HARRISON†</b> (A2), pop. 480; Sioux Co. (NW). 198 m NW of North Platte. C&NW RR. Grain, stock, poultry farms. Cattle, sheep, hogs, potatoes.						
Sun +.....	Thursday.....	Independent.....	1900	6	26 280 2.00	
A. M. Brown, Editor and Publisher.						
<b>HARTINGTON†</b> (G2), pop. 1,568; Cedar Co. (NE). 50 m N of Norfolk. C&NW RR. Bank, Martin, S. D. Agriculture. Corn, oats, barley.						
Cedar County News +.....	Wednesday.....	Independent.....	1898	8	24 315 2.00	2,267
F. O'Furey, Editor and Publisher.						
Herald +.....	Thursday.....	Republican.....	1883	8	24 308 2.00	‡2,064
F. D. and C. E. Stone, Editors and Publishers.						
<b>HARVARD</b> (F4), pop. 865; Clay Co. (S). 18 m E of Hastings. C&NW; CB&Q RRs. Grain, stock, dairy, poultry farms. Wheat, corn, alfalfa.						
Courier +.....	Thursday.....	Independent.....	1885	6	26 280 1.00	775
R. Lisle Hanna, Editor; Harvard Printing Company, Publisher.						
<b>HASTINGS†</b> (F4), pop. 15,490; Adams Co. (SE). 105 m W of Lincoln. C&NW; CB&Q; MP; UP RRs. Wholesale and distributing center. Manufactures butter, cheese, automobile accessories, hardware, brick and tile, wheat, flour and corn products, land rollers, pumps, air conditioners, metal grain bins, brooms, farm tools. Hastings College. Agriculture. Corn, wheat, hogs.						
Hastings College Bulletin (no adv.).....	Monthly.....	Alumni.....	1899	4	24 150	1,330
K. A. Browne, Editor; Alumni Assn. of Hastings, College, Publisher.						
Hastings Collegian.....	Tuesday.....	Collegiate.....		5	24 227 x1.00	500
Students of Hastings College, Editors and Publishers.						
Spotlight +.....	Morn. ex. Sun. & Mon.	Republican.....	1881	5	24 220 2.60	5,130
W. W. Maltman, Editor; Democrat Printing Co., Publisher.						
Tribune +.....	Evg. ex. Sun.	Non-partisan.....	1905	8	24 294 7.80	★★8,775
F. A. Seaton, Editor and Publisher.						
<b>HAYES CENTER†</b> (C4), pop. 229; Hayes Co. (SW). 50 m S of North Platte. Railroad station, Palisade. CB&Q RR. Stock, grain, dairy, poultry farms.						
Times-Republican +.....	Thursday.....	Independent.....	1885	6	26 276 1.50	737
H. B. McKibbin, Editor and Publisher.						
<b>HAY SPRINGS</b> (B2), pop. 853; Sheridan Co. (NW). 150 m NW of North Platte. C&NW RR. Creamery. Ships hogs. Stock, grain farms. Wheat, potatoes.						
News +.....	Thursday.....	Independent.....	1885	6	24 238 1.00	813
L. G. Lohmeyer, Editor and Publisher.						
Free dist. 350						
<b>HEBRON†</b> (G4), pop. 1,804; Thayer Co. (S). 81 m SW of Lincoln. CRI&P; CB&Q RRs. Manufactures dairy products, brooms, music stands. Diversified farming. Wheat, corn, oats.						
Journal +.....	Thursday.....	Ind. Rep.....	1871	7	24 280 2.00	
E. E. Correll, Publisher.						
Register +.....	Thursday.....	Democratic.....	1823	7	24 276 1.00	1,935
Will Long, Editor and Publisher.						
<b>HEMINGFORD</b> (A2), pop. 1,025; Box Butte Co. (NW). 145 m NW of North Platte. CB&Q RR. Bank, Alliance. Manufactures potato sorters. Stock, grain, poultry farms. Potatoes. corn.						
Ledger +.....	Thursday.....	Non-partisan.....	1915	6	26 280 1.50	700
A. M. Kuhn, Editor and Publisher.						
<b>HENDERSON</b> (G4), pop. 480; York Co. (SEC). 50 m W of Lincoln. C&NW RR. Bank, York. Hatchery. Stock, grain, poultry farms.						
Review.....	Thursday.....	Independent.....	1938	6	24 276 1.25	
E. C. Smith, Publisher.						
<b>HERMAN</b> (H3), pop. 421; Washington Co. (E). 35 m N of Omaha. C&NW RR. Diversified farming. Corn, wheat, hogs.						
Record +.....	Thursday.....	Democratic.....	1908	7	24 280 1.00	650
Alfred O. Sick, Editor and Publisher.						
<b>HICKMAN</b> (H4), pop. 302; Lancaster Co. (SE). 17 m SE of Lincoln. CB&Q; MP RRs. Grain, stock, dairy, poultry farms. Corn, wheat, oats.						
Enterprise.....	Friday.....	Republican.....	1885	6	26 276 1.50	313
Susan Black, Editor and Publisher.						
<b>HILDRETH</b> (E4), pop. 400; Franklin Co. (S). 50 m SW of Hastings. CB&Q RR. Dairy, poultry, grain, stock farms. Wheat, corn, oats.						
Telescope +.....	Thursday.....	Independent.....	1887	6	26 280 1.50	370
C. E. Lantz, Editor and Publisher.						
<b>HOLBROOK</b> (D4), pop. 488; Furnas Co. (S). 75 m SE of North Platte. CB&Q RR. Stock, grain, dairy, poultry farms. Alfalfa.						
Observer +.....	Wednesday.....	Independent.....	1900	6	26 276 1.50	
George D. Brown, Editor and Publisher.						
<b>HOLDREGE†</b> (E4), pop. 3,263; Phelps Co. (S). 55 m SW of Hastings. CB&Q RR. Creamery; flour mills. Stock, grain, dairy farms. Corn, wheat, alfalfa.						
Citizen +.....	Evg. ex. Sun.	Independent.....	1884	7	26 290 3.00	‡3,223
Jim Hammond, Editor; Citizen, Publisher.						
Progress +.....	Tues. & Fri.	Independent.....	1886	8	24 280 2.00	2,371
E. J. O'Shea, Editor; Progress Printing Company, Publisher.						
<b>HOMER</b> (H2), pop. 452; Dakota Co. (NE). 14 m S of Sioux City, Iowa. CB&Q RR. Stock, grain farms. Corn, wheat, hay.						
Star +.....	Thursday.....	Independent.....	1909	7	24 280 1.50	
Mrs. H. N. Wagner, Editor and Publisher.						

Circulation—★Sept. A.B.C. Statement; ★June and March A.B.C. Statements; †P.O. Statement; Bold face, sworn; ‡Publisher's Report; Light face, estimated. + Uses Mats. ◊ Nonpareil ems. 12 to inch. ∇ Azate lines. 14 to inch. † County Seat. Population—1930 Census; × Dun & Bradstreet estimate. √ Issued only during academic year. x Subscription included in membership fee.



NEBRASKA

Directory of Newspapers and Periodicals, 1939

	Estab	Cols	Width	Depth	Sub	Circ
<b>HOOPER</b> (H3), pop. 985; Dodge Co. (E). 40 m NW of Omaha. C&NW RR. Manufactures cement blocks. Stock, grain, dairy, poultry farms. Hogs, corn. Sentinel+.....Thursday.....Independent.....1885 6 26 276 1.50 H. T. Ring, Editor and Publisher.						
<b>HOWELL</b> (H3), pop. 952; Colfax Co. (E). 80 m NW of Omaha. Railroad name, Howells. C&NW RR. Agriculture. Corn, wheat, oats. Journal.....Friday.....Democratic.....1888 6 26 276 2.00 Mrs. H. E. Phelps and Paul R. Busch, Editors and Publishers.						
<b>HUMBOLDT</b> (J4), pop. 1,435; Richardson Co. (SE). 71 m SE of Lincoln. CB&Q RR. Manufactures flour, hog mineral feeds. Agriculture. Wheat, corn, hay. Standard.....Thursday.....Independent.....1882 7 24 276 1.50 \$1,030 Ben Mitchell, Editor and Publisher.						
<b>HUMPHREY</b> (G3), pop. 854; Platte Co. (E). 25 m S of Norfolk. C&NW; UP RRs. Flour mill. Grain farms. Corn, oats, wheat. Democrat+.....Thursday.....Democratic.....1886 7 24 280 2.00 918 J. A. Zavadi, Editor and Publisher.						
<b>HYANNIS</b> † (C2½), pop. 384; Grant Co. (NW). 80 m NW of North Platte. CB&Q RR. Resort, fishing. Stock, grain, poultry farms. Potatoes. Grant County Tribune+.....Wednesday.....Independent.....1888 6 26 280 2.00 550 L. Ellis, Editor; Grant County Tribune, Publisher.						
<b>IPERIAL</b> † (C4), pop. 946; Chase Co. (SW). 100 m SW of North Platte. CB&Q RR. Grain, stock, poultry farms. Alfalfa, corn, wheat, potatoes. Republican+.....Thursday.....Republican.....1887 7 24 280 2.00 1,006 F. A. Spraktes, Editor; Chase County Publishing Company.						
<b>INDIANOLA</b> (D4), pop. 815; Redwillow Co. (SW). On Republican River, 105 m SW of Hastings. CB&Q RR. Grain, stock, dairy, poultry farms. Reporter+.....Thursday.....Democratic.....1891 5 26 252 1.50 \$400 Thomas McCammon, Editor and Publisher.						
<b>JOHNSON</b> , pop. 288; Nemaha Co. (SE). 60 m SE of Lincoln. CB&Q RR. Farming. News+.....Thursday.....Independent.....1892 5 26 248 1.50 500 Merritt Learned, Editor and Publisher.						
<b>JOHNSTOWN</b> (E2), pop. 229; Brown Co. (N). 200 m NW of Norfolk. C&NW RR. Bank, Ainsworth. Grain, stock, dairy, poultry farms. Hay, corn, wheat. Enterprise.....Thursday.....Independent.....1906 6 26 280 1.50 Leroy Beebout, Editor and Publisher.						
<b>KEARNEY</b> † (E4), pop. 8,575; Buffalo Co. (SC). 43 m W of Grand Island. CB&Q; UP RRs. Shipping and wholesale trade center. Alfalfa meal mills; foundry and machine shops; manufactures creamery products, soft drinks, candy, pumps, radios, cement blocks. State Teachers College. Diversified farming. Corn, alfalfa, potatoes, cattle. AntelopeV.....Friday.....Collegiate.....1917 5 24 196 1.00 Students of Nebraska State Teachers' College, Editors and Publishers. Hub+.....Evg. ex. Sun...Ind. Rep.....1888 8 24 287 7.80 ★★3,325 H. C. Kroger, Editor; H. R. Brown, Publisher. Platte Valley Tribune+.....Friday.....Independent.....1894 7 24 280 1.00 2,180 Mrs. M. C. Beghtol, Editor and Publisher.						
<b>KENESAW</b> (F4), pop. 614; Adams Co. (SE). 16 m W of Hastings. CB&Q RR. Stock, poultry, grain farms. Corn, wheat, barley. Progress+.....Thursday.....Independent.....1891 6 26 276 1.00 \$432 P. E. Douglas, Editor and Publisher.						
<b>KIMBALL</b> + (A3), pop. 1,711; Kimball Co. (W). 65 m E of Cheyenne, Wyo. UP RR. Manufactures cheese and butter. Ships wheat, seed potatoes. Dairy, stock, poultry, grain farms. White potatoes. WesternNebraskaObserver+Thursday.....Independent.....1885 6 26 280 2.00 1,894 V. B. Cargill, Editor and Publisher.						
<b>LAUREL</b> (G2), pop. 864; Cedar Co. (NE). 42 m W of Sioux City, Iowa. C&NW; CB&Q RRs. Ships live stock. Agriculture. Corn, oats, barley. Advocate+.....Wednesday.....Independent.....1893 6 26 276 2.00 1,050 R. R. Allison, Editor and Publisher.						
<b>LAWRENCE</b> (F4), pop. 528; Nuckolls Co. (S). 28 m SE of Hastings. CB&Q; MP RRs. Creamery. Stock, grain, dairy, poultry farms. Wheat, corn, oats. Locomotive.....Thursday.....Independent.....1887 7 26 308 1.25 588 J. V. Wiebeler, Editor and Publisher.						
<b>LEIGH</b> (G3), pop. 692; Colfax Co. (E). 34 m SE of Norfolk. C&NW RR. Stock, grain, poultry farms. Corn, oats, cattle. World.....Friday.....Republican.....1885 6 26 280 2.00 \$879 C. R. Kuhle, Editor and Publisher.						
<b>LEXINGTON</b> † (E4), pop. 2,962; Dawson Co. (SE). 60 m SE of North Platte. UP RR. Flour and feed mills. Grain, stock, dairy, poultry farms. Alfalfa, sugar beets, corn, wheat, oats, barley. Clipper+.....Thursday.....Independent.....1873 6 26 280 2.00 2,750 Lloyd Kain, Editor; Lexington Clipper, Publisher. Dawson County Herald+.....Thursday.....Non-partisan.....1900 6 24 280 2.00 1,628 C. H. Taylor, Editor and Publisher.						
<b>LIBERTY</b> (H4½), pop. 348; Gage Co. (SE). 80 m SW of Omaha. CB&Q RR. Grain, dairy, stock, poultry farms. Corn, wheat, oats. Journal+.....Thursday.....Independent.....1883 6 26 280 1.50 \$650 C. L. Peckham, Editor and Publisher.						

Circulation—★Sept. A.B.C. Statement; ★June and March A.R.C. Statements; \$P.O. Statement; Bold face, sworn; †Publisher's Report; Light face, estimated. +Uses Mats. ◊Nonpareil ems. 12 to inch. ▽Agate lines, 14 to inch. †County Seat. Population—1930 Census. V Issued only during academic year.

	Estab	Cols	Width	Depth	Sub	Circ
<p>LINCOLN† (H4), pop. 75,933; Lancaster Co. (SE). The State Capital. 55 m SW of Omaha. CRI&amp;P; C&amp;NW; CB&amp;Q; MP; UP RRs. Three airports. Trade and grain marketing center. Oil refinery; cold storage plant; flour and feed mill; meat packing plant. Manufactures creamery products, farm machinery, valves and plumbing supplies, pumps, windmills, floor wax, filing equipment and office supplies, metal, stone, concrete products. Eight banks; bank clearings (12-31-37), \$138,799,707; deposits (12-31-37), \$39,988,662. 23,600 electric (AC) meters; 20,647 gas (nat.) meters; 25,686 telephones. University of Nebraska and other colleges and institutions.</p>						
Central Labor Journal.....	Monthly.....	Labor.....	1933	3	30 147 1.50	
<p>A. L. Larkin, Editor and Publisher, Labor Temple.</p>						
Cereal Chemistry.....	Bi-monthly.....	Cereal Chem.....	1924	1	51 105 x6.00	\$1,014
<p>M. J. Blish, Editor; American Assn. of Cereal Chemistry, Publisher, Agricultural Experiment Station.</p>						
Christian Record (no adv.).....	Monthly.....	Blind.....	1900			
<p>Printed in raised type, free to blind readers. D. D. Rees, Editor; Christian Record Benevolent Assn., Pub., 3705 S. 48th St.</p>						
Clock Tower.....	Ftntly (Fri).....	Collegiate.....	1921	6	24 252 .75	2,000
<p>Students Publishing Association of Union College, Editors and Publishers.</p>						
Journal +.....	Morn.ex.Sun. Ind. Rep.....	Evening circ.	1867	8	24 300 11.40	★★36,408
			Evg.ex.Sun.	6.60	★★16,277	
<p>F. L. Williams, Editor; J. C. Seacrest, Publisher.</p>						
Journal-Star +.....	Sunday.....		1887	8	24 300 5.20	★★64,459
<p>F. L. Williams, Editor; J. C. Seacrest, Publisher.</p>						
Star +.....	Evg. ex. Sun.....	Independent.....	1902	8	24 300 6.60	★★27,142
<p>J. E. Lawrence, Editor; F. D. Throop, Publisher.</p>						
Lincoln Farm and Home News +.....	Wednesday.....	Independent.....	1890	8	24 308 1.00	20,484
<p>A. W. Ballenger, Editor; Ballenger Printing Co., Publisher, 6036 Havelock Ave.</p>						
Lumber Merchant.....	Monthly.....	Lumber, Coal, 1933 Bldg. Mat.	1933	3	28 140 x.50	1,200
			2	43 140		
<p>W. A. Keitges, Ed.; Nebraska Lumber Merchants Assn., Pub., 1026 Terminal Bldg.</p>						
Mississippi Valley Historical Review.....	Quarterly.....	Historical.....	1914	1	54 105 x5.00	
<p>Arthur C. Cole, Editor; Mississippi Valley Historical Assn., Publisher, Station B.</p>						
Nebraska Alumnus v.....	Monthly.....	Coll. Alumni.....	1904	3	28 140 x2.00	\$3,600
			2	42 140		
<p>R. L. Reeder, Editor; Alumni Assn. of the Univ. of Neb., Pub., Box 22, Sta. A.</p>						
Nebraska Awgwan v.....	Monthly.....	Coll. Humor.....	1890	3	28 140 1.00	\$1,461
<p>Members of Sigma Delta Chi of the University of Nebraska, Editors and Pubs.</p>						
Nebraska Beacon +.....	Thursday.....	Independent.....	1898	7	24 276 2.00	4,000
<p>H. M. Wolfe, Editor and Publisher, 315 S. Eleventh St.</p>						
Nebraska Blue Print v.....	Monthly.....	Engineering.....	1902	2	54 168 1.00	
<p>Nebraska Blue Print, Publisher, Box 1240, Station A.</p>						
Nebraska Digest and Lincoln Herald +.....	Thursday.....	Democratic.....	1887	7	26 280 2.00	\$2,500
<p>F. A. Stech, Editor; Nebraska Digest Pub. Co., 338 S. Tenth St.</p>						
Nebraska Educational Journal v.....	Monthly.....	Educational.....	1922	3	27 142 x	12,000
<p>Nebraska State Teachers' Assn., Publisher, 605 S. 14th St.</p>						
Nebraska Farmer.....	Ftntly (Sat.).....	Farm & Home.....	1859	4	26 182	★122,433
<p>Subscription price \$1.25 for 2 years. T. A. Leadley, Editor; McKelvie Publishing Company, 1400 P St.</p>						
Nebraska History Magazine (no adv.).....	Quarterly.....	Historical.....	1918	1	48 98 x2.00	600
<p>A. E. Sheldon, Editor; Nebraska State Historical Society, Pub., State Capitol.</p>						
Nebraska Legal News.....	Saturday.....	Legal & Bank.....	1889	5	26 224 2.00	
<p>Anna May Pershing, Editor and Publisher.</p>						
Nebraska Legionnaire.....	Monthly.....	Amer. Legion.....	1923	5	24 196 x	22,000
<p>C. L. Wilson, Editor; Nebraska Dept. Amer. Legion, Pub., State Capitol.</p>						
Nebraska Municipal Review.....	Monthly.....	Municip. Gov't.....	1908	2	30 112 1.00	\$2,800
<p>C. E. Beals, Editor and Publisher, 311-312 Richards Block.</p>						
Nebraskan +.....	Morn.ex.Sat. & Mon. Collegiate.....	Sunday circ.	1897	8	24 308 1.00	2,500
			2,500			
<p>Issued Tues. and Thurs. during summer session. Prints 7 or 8 cols. as needed. Student Publication Board of the University of Nebraska, Publisher.</p>						
Nebraska Retailer.....	Monthly.....	Retailers.....	1906	3	26 140 x	
<p>Federation of Nebraska Retailers, Pub., 1320 N St.</p>						
Nebraska State Medical Journal.....	Monthly.....	Medical.....	1916	2	42 126 x2.50	1,095
			Controlled free dist.			
<p>H. M. Jahr, Editor; Neb. State Medical Assn., Pub., 416 Federal Securities Bldg.</p>						
Petroleum Transporter.....	Monthly.....	Petrol. Transp.....	1927	2	26 93 x1.00	1,270
<p>Controlled free dist. 5,122 C. A. Sutherland, Editor; United Transporters of Petroleum Products, Publishers, 1014 Terminal Bldg.</p>						
<p>Register—See Denver, Colorado.</p>						
University Place News +.....	Thursday.....	Independent.....	1894	6	24 280 1.00	400
<p>N. N. Stevenson, Editor and Publisher, 4727 Madison Ave.</p>						
Welt-Post + (German).....	Thursday.....	Independent.....	1912	7	26 294 3.00	
<p>D. Strauss, Editor; Tribune Publishing Company.</p>						
Wesleyan v.....	Wednesday.....	Coll. & Alumni.....	1890	7	26 304 1.50	
<p>Students of Nebraska Wesleyan University, Publishers.</p>						

Circulation—★★Sept. A.B.C. Statement; ★June and March A.B.C. Statements; \$P.O. Statement; Bold face, sworn; †Publisher's Report; Light face, estimated. + Uses Mats. ◇Nonpareil ems. 12 to inch. ▽Katz lines, 14 to inch. †County Seat. Population—1930 Census. v Issued only during academic year. xSub. included in membership fee.

	Estab	Cols	Width	Depth	Sub	Circ	
<b>LINDSAY</b> (G3), pop. 456; Platte Co. (E). 85 m NW of Lincoln. C&NW RR. Bank, Newman Grove. Diversified farming. Corn, hogs, cattle.							
Post +	.....Thursday	.....Independent	.....1895	6	24	280 1.00	512
J. C. Crosland, Editor; Inglewood Publications.							
<b>LITCHFIELD</b> (E3), pop. 404; Sherman Co. (C). 58 m E of Grand Island. CB&Q RR. Bank, Mason City. Ships cattle. Grain, stock, poultry farms. Hay, corn.							
Monitor +	.....Friday	.....Independent	.....1886	6	24	270 1.00	440
C. M. Anderson, Editor and Publisher.							
<b>LODGEPOLE</b> (B3), pop. 436; Cheyenne Co. (W). 105 m W of North Platte. UP RR. Agrifculture. Live stock, wheat, alfalfa, dairying.							
Express +	.....Thursday	.....Independent	.....1885	7	26	304 1.50	381
B. F. Robinson, Editor and Publisher.							
<b>LONG PINE</b> (E2), pop. 937; Brown Co. (N). 153 m NW of Norfolk. C&NW RR. Soda water factory. Summer resort, Bank, Ainsworth. Stock, truck farms. Potatoes.							
Journal +	.....Thursday	.....Independent	.....1882	6	26	273 1.50	490
P. T. Johns, Editor; Journal Printing Company, Publisher.							
<b>LOOMIS</b> (E4), pop. 213; Phelps Co. (S). 75 m SW of Grand Island. CB&Q RR. Ships hogs and cattle. Agriculture, especially grain. Corn, wheat, barley.							
Sentinel +	.....Thursday	.....Independent	.....1910	5	26	252 1.00	285
I. B. Robinson, Editor and Publisher.							
<b>LOUISVILLE</b> (H3 1/2), pop. 969; Cass Co. (E). On Platte River, 30 m S of Omaha. CB&Q; MP RRs. Stone crushing and cement works; pottery factory. Gravel pits. Agriculture, especially grain, hay.							
Courier	.....Thursday	.....Republican	.....1882	6	26	273 2.00	552
D. C. Huffman, Editor and Publisher.							
<b>LOUP CITY</b> † (F3), pop. 1,446; Sherman Co. (C). 51 m NW of Grand Island. CB&Q; UP RRs. Manufactures butter, disc sharpeners. Diversified farming. Corn, wheat.							
Sherman County Times +	.....Thursday	.....Non-partisan	.....1877	7	24	280 1.50	1,475
M. R. Beushausen, Editor and Publisher.							
<b>LYNCH</b> (F1 1/2), pop. 498; Boyd Co. (N). 90 m NW of Norfolk. C&NW RR. Bank, Spencer. Stock, grain farms. Corn.							
Herald-Enterprise +	.....Thursday	.....Non-partisan	.....1902	6	26	280 1.50	†650
Mr. and Mrs. Earle Landholm, Editors and Publishers.							
<b>LYONS</b> (H3), pop. 985; Burt Co. (NE). 65 m NW of Omaha. C&NW; CB&Q RRs. Manufactures butter. Stock, grain, dairy, poultry farms. Corn.							
Mirror-Sun +	.....Thursday	.....Independent	.....1881	7	26	280 2.00	1,240
C. H. Walton, Editor and Publisher.							
<b>McCOOK</b> † (D4), pop. 6,688; Redwillow Co. (SW). Midway between Denver and Omaha, 140 m W of Omaha. CB&Q RR. Railroad shops; packing plant; bottling works; creamery. Stock, grain farms. Corn, wheat, live stock.							
Gazette +	.....Evg.ex.Sun	.....Independent	.....1924	8	24	280 7.20	\$5,236
H. D. Strunk, Editor and Publisher.							
<b>McCOOL JUNCTION</b> (G4), pop. 356; York Co. (SEC). 55 m W of Lincoln. CB&Q RR. Agriculture, especially grain. Corn, wheat, oats.							
Blue Valley Journal	.....Thursday	.....Democratic	.....1887	5	26	252 1.50	
L. L. Slagel, Editor and Publisher.							
<b>MADISON</b> † (G3), pop. 1,842; Madison Co. (NE). 17 m S of Norfolk. UP RR. Manufactures butter. Grain, dairy, poultry farms. Corn, alfalfa, oats.							
Star-Mail +	.....Thursday	.....Independent	.....1875	7	24	276 2.00	1,990
Charles Millham, Editor; Star-Mail Publishing Company.							
<b>MADRID</b> (C4), pop. 449; Perkins Co. (W). 60 m SW of North Platte. CB&Q RR. Agriculture, especially grain.							
Herald +	.....Thursday	.....Independent	.....1920	6	24	276 1.50	370
A. W. Murray, Editor and Publisher.							
<b>MASON CITY</b> (E3), pop. 447; Custer Co. (C). 69 m NW of Grand Island. CB&Q RR. Railroad name, Mason. Diversified farming. Corn, grain, barley.							
Transcript	.....Thursday	.....Democratic	.....1886	6	26	280 2.00	
M. C. Warrington, Editor and Publisher.							
<b>MAYWOOD</b> (D4), pop. 525; Frontier Co. (SW). 42 m SE of North Platte. CB&Q RR. Grain, poultry, stock farms. Hogs, cattle, horses.							
Eagle-Reporter +	.....Friday	.....Independent	.....1890	7	24	276 2.00	450
E. E. Barton, Editor; Eagle Print Shop, Publisher.							
<b>MEADOW GROVE</b> (G2 1/2), pop. 483; Madison Co. (NE). 15 m W of Norfolk. C&NW RR. Bank, Tilden. Sand and gravel pits. Grain, stock farms. Corn, oats.							
News +	.....Thursday	.....Independent	.....1905	6	26	280 1.50	
J. E. Hauge, Editor and Publisher.							
<b>MERNA</b> (E3), pop. 439; Custer Co. (C). 60 m NE of North Platte. CB&Q RR. Grain, stock, dairy, poultry farms. Corn, wheat, oats.							
Messenger	.....Thursday	.....Non-partisan	.....1905	5	26	217 1.00	
R. M. Myers, Editor and Publisher.							
<b>MERRIMAN</b> (C1 1/2), pop. 362; Cherry Co. (NW). 145 m NW of North Platte. C&NW RR.							
Monitor +	.....Thursday	.....Democratic	.....1929	6	26	266 2.00	†375
G. B. Gross, Editor and Publisher.							
<b>MILFORD</b> (G4), pop. 832; Seward Co. (SE). On Big Blue River, 21 m SW of Lincoln. CB&Q RR. Dairy, poultry, grain farms. Corn, wheat, alfalfa.							
Review +	.....Thursday	.....Independent	.....1884	6	24	266 1.00	†805
John Cochrane, Editor and Publisher.							
<b>MILLIGAN</b> (G4), pop. 412; Fillmore Co. (SE). 65 m W of Lincoln. CB&Q RR. Manufactures flour. Diversified farming. Wheat, corn, oats.							
Review +	.....Thursday	.....Non-partisan	.....1933	6	26	280 1.00	350
R. C. Dvorak, Editor and Publisher.							

Circulation—\*June and March A.B.C. Statements; †P.O. Statement; Bold face, sworn; ‡Publisher's Report; Light face, estimated. +Uses Mats. ◊Nonpareil ems, 12 to inch. ∇Agate lines, 14 to inch. †County Seat. Population—1930 Census.

Directory of Newspapers and Periodicals, 1939

NEBRASKA

	Estab	Cols	Width	Depth	Sub	Circ
<b>MINATURE</b> (A3), pop. 1,079; Scotts Bluff Co. (W). 165 m NW of North Platte. CB&Q RR. Beet-sugar factory. Grain, dairy, poultry farms. Sugar beets, alfalfa. Free Press + .....Thursday.....Independent.....1912 6 26 273 2.00 495 E. M. Parker, Editor and Publisher.						
<b>MINDEN</b> † (F4), pop. 1,716; Kearney Co. (S). 33 m SW of Hastings. Railroad name, South Minden. CB&Q RR. Manufactures butter, tools, neon signs. Stock, grain, dairy, poultry farms. Wheat, corn. Courier + .....Thursday.....Independent.....1890 8 24 308 2.00 1,751 Al. Mortenson, Editor; Courier Publishing Company.						
<b>MITCHELL</b> (A3), pop. 2,058; Scotts Bluff Co. (W). 185 m NW of North Platte. CB&Q RR. Creamery; beet-sugar factory. Diversified farming. Sugar beets, potatoes. Index + .....Thursday.....Ind. Dem.....1901 6 26 280 2.00 995 George Lindsay, Editor; Mrs. G. E. Mark, Publisher.						
<b>MONROE</b> (G3), pop. 293; Platte Co. (E). 50 m NE of Grand Island. UP RR. Grain farms. Corn, hogs, wheat. News .....Thursday.....Independent.....1894 6 26 280 1.00 Charles Nunnally, Editor and Publisher.						
<b>MORRILL</b> (A2½), pop. 756; Scotts Bluff Co. (W). 195 m NW of North Platte. CB&Q RR. Dairy, stock, grain farms. Sugar beets, potatoes, beans. Mail + .....Thursday.....Independent.....1907 6 26 280 2.00 J. W. Snyder, Editor and Publisher.						
<b>MULLEN</b> † (C2½), pop. 524; Hooker Co. (W). 75 m N of North Platte. CB&Q RR. Creamery. Grain, stock, dairy, poultry farms. Hooker County Tribune + .....Thursday.....Independent.....1891 6 26 280 1.50 642 O. B. Winter, Editor and Publisher.						
<b>NEBRASKA CITY</b> † (H4), pop. 7,230; Otoe Co. (SE). On Missouri River, 45 m S of Omaha. CB&Q; MP RRs. Manufactures animal feed and remedies, garments, bricks, concrete pipes, dairy products. Canneries. State Institute for Blind. Dairy, stock, fruit, grain farms. Apples, wheat, corn. News-Press + .....Morn.ex.Mon.Independent.....1854 8 24 280 7.80 \$4,325 J. H. Sweet, Editor; Press Printing Company, Inc., Publisher. Sunday circ. \$4,325						
<b>NELIGH</b> † (F2), pop. 1,649; Antelope Co. (NEC). 115 m NW of Fremont. C&NW RR. Flour mill; bottling works. Agriculture. Corn, rye, oats. Leader + .....Thursday.....Republican.....1885 7 26 308 1.50 2,189 C. J. Best, Editor; Best & Pagel, Publishers.						
News + .....Thursday.....Democratic.....1915 7 24 276 1.50 2,139 E. S. Scofield, Editor; E. S. and Vernon Scofield, Publishers.						
<b>NELSON</b> † (F4), pop. 903; Nuckolls Co. (S). 85 m SW of Lincoln. CRI&P; CB&Q RRs. Agriculture, especially grain. Corn, wheat, oats. Gazette + .....Thursday.....Republican.....1884 6 26 276 1.50 F. A. Scherzinger, Editor and Publisher.						
Nuckolls County Herald + .....Friday.....Republican.....1876 6 26 280 1.50 Elsie E. Pfeiffer, Editor and Publisher.						
<b>NEWCASTLE</b> (H2), pop. 446; Dixon Co. (NE). 34 m NW of Sioux City, Iowa, nearest railroad station. CB&Q; CRI&P; C&NW; IC; MP RRs. Stock, poultry, grain farms. Corn, oats, barley. Times + .....Thursday.....Independent.....1890 6 26 276 1.50 \$597 W. J. Seeley, Editor and Publisher.						
<b>NEWMAN GROVE</b> (G3), pop. 1,146; Madison Co. (NE). 90 m NE of Grand Island. Railroad name, Newman's Grove. C&NW RR. Creamery. Farming. Corn, oats. Reporter + .....Wednesday.....Republican.....1882 7 24 276 1.50 813 F. H. Price, Editor and Publisher.						
<b>NIORARA</b> (G2), pop. 761; Knox Co. (NE). On Missouri River, at mouth of Niobrara River, 65 m NW of Norfolk. C&NW RR. Ferry crossing. Resort. Dairy, stock, poultry, grain farms. Corn. Tribune + .....Thursday.....Democratic.....1889 6 26 273 1.00 \$550 Kathryn E. Stinson, Editor and Publisher.						
<b>NORFOLK</b> (G2½), pop. 10,717; Madison Co. (NE). 60 m SW of Sioux City, Iowa. C&NW; UP RRs. Trade center. Manufactures serums, beverages. Creameries; flour and feed mills; stockyards. Dairy, stock, poultry, grain farms. Corn, clover. News + .....Evg.ex.Sun.....Independent.....1887 8 24 280 7.80 ★★6,476 Gene Huse, Editor; Huse Publishing Company.						
<b>NORTH BEND</b> (H3), 1,108; Dodge Co. (E). 55 m NW of Omaha. UP RR. Stock, poultry, grain farms. Wheat, corn. Eagle + .....Thursday.....Independent.....1897 6 26 276 2.00 750 J. C. Newsom, Editor and Publisher.						
<b>NORTH LOUP</b> (F3), pop. 657; Valley Co. (C). 50 m NW of Grand Island. UP RR. Bank, Ord. Cheese factory. Diversified farming. Corn, barley, oats. Loyalist .....Friday.....Ind. Rep.....1887 6 24 252 1.50 525 M. R. Cornell, Editor; Mrs. George Mayo, Publisher.						
<b>NORTH PLATTE</b> † (D3), pop. 12,061; Lincoln Co. (SW). On Platte River, 237 m NW of Lincoln. UP RR. Railroad shops; flour mill. Manufactures dairy products, insulating material. Diversified farming. Corn, wheat, alfalfa. Bulletin + .....Morn.ex.Sun.& Mon.Independent.....1932 5 24 224 2.60 ★★5,098 F. W. Speers, Editor; North Platte Publishing Co., Inc., 104 E. 6th St.						
Lincoln County Tribune + .....Tues. & Fri.....Independent.....1886 8 24 294 2.00 2,116 Wilson Tout, Editor; Lincoln County Tribune, Publisher, 223 E. Sixth St.						
Telegraph + .....Evg.ex.Sun.....Independent.....1887 8 24 294 6.00 \$5,260 A. P. Kelly, Editor; Kelly & Son, Publishers.						

Circulation—★Sept. A.B.C. Statement; ★June and March A.B.C. Statements; §P.O. Statement; Bold face, sworn; †Publisher's Report; Light face, estimated. + Uses Mats. ◊ Nonpareil ems. 12 to inch. ▽ Agate lines. 14 to inch. ‡ County Seat. Population—1930 Census.

	Estab	Cols	Width	Depth	Sub	Circ
<b>OAKDALE</b> (F2), pop. 663; Antelope Co. (NEC). 25 m W of Norfolk. C&NW RR. Hatchery. Stock, dairy, poultry, grain farms. Sentinel.....Thursday.....Independent.....1886 6 26 276 1.50 Harold A. Allen, Editor and Publisher.						
<b>OAKLAND</b> (H3), pop. 1,433; Burt Co. (NE). 50 m N of Omaha. C&NW; CB&Q RRs. Stock, dairy, poultry, grain farms. Corn, oats, cattle. Independent and Republican+Friday.....Republican.....1880 7 24 280 2.00 Norman Carlton, Editor and Publisher.						1,130
<b>ODELL</b> (H4 1/2), pop. 472; Gage Co. (SE). 55 m S of Lincoln. CB&Q RR. Hatchery. Grain, stock, dairy, poultry farms. Corn, wheat, oats. Oracle.....Thursday.....Non-partisan.....1919 5 26 252 1.50 Doris M. Sand, Editor; Odell Oracle, Publisher.						330
<b>OGALLALA</b> † (C3), pop. 1,631; Keith Co. (W). On South Fork of Platte River, 50 m W of North Platte. UP RR. Manufactures butter, electrical instruments and appliances. Diversified farming. Wheat, corn, alfalfa. Keith County News+.....Thursday.....Independent.....1885 8 24 305 2.00 J. S. Kroh, Editor; Kroh Publishing Company.						1,222
<b>OMAHA</b> † (J3), pop. 214,006; Douglas Co. (E). On Missouri River. C&NW; CB&Q; CRI&P; CGW; CMSP&P; IC; MP; UP; WAB RRs. Two airports. Bridge to Council Bluffs, Iowa. Manufacturing and railroad center; important live stock, dairy product and grain market. Oil refineries; smelters; slaughtering and meat packing plants; flour, cereal mills. Manufactures feed, farm machinery, beer, paint and varnish, paper boxes, electric signs, garden tools, ball bearings. Nine banks; bank clearings (9-31-37), \$1,569,038,641; deposits (3-7-38), \$115,932,-175. 62,913 electric meters; 53,644 gas meters; 65,360 telephones. Creighton University; law, theological and other colleges. Benson Times+.....Friday.....Independent.....1903 8 24 311 2.00 C. O. Anderson, Editor; Norman Printing Co., Publisher, 2406 Ames Ave. Free dist.						6,500
Bulletin.....Monthly.....Medical.....1926 2 30 115 x July and August editions combined. Dr. H. M. Jahr, Editor; Omaha-Douglas County Medical Soc., Pub., 109 N. 18th St.						1,200
Creighton Alumnus v.....Monthly.....Coll. Alumni.....1927 3 26 133 1.00 H. M. Higgins, Editor; Creighton University Alumni Assn., Publisher.						6,137
Creightonian v.....Wednesday.....Collegiate.....1922 8 24 273 x1.50 Creighton Univ. School of Journalism, Editor and Pub., 25th and California Sts. Free dist.						
Danske Pioneer+ (Danish)....Thursday.....Independent.....1872 8 26 315 3.00 N. H. Jorgensen, Editor; S. F. Neble Publishing Co., Neble Bldg.						\$17,288
Gateway v.....Friday.....Collegiate.....1921 6 24 234 1.00 Students of the University of Omaha, Editors and Pubs., University of Omaha.						\$700
Greater Nebraskan and Mid-west Insurance } Monthly.....Insurance.....1923 3 26 133 x Mark M. Shaw, Editor; Greater Nebraskan Insurance Agents Assn., Publisher, 502 Merchants National Bank Bldg.						\$4,000
Guide+ (Negro).....Saturday.....Independent.....1927 7 24 280 2.00 B. V. Galloway, Editor; Omaha Guide Pub. Co., Inc., 2418-20 Grant St.						5,939
Gwiazda Zachodu (Western Star)+ (Polish).....Wednesday.....Independent.....1905 6 26 280 1.00 Z. A. Klammer, Editor; Roncka Bros., Publishers, 1417 Davenport St.						
Hospodar (Farmer) (Boh.)....Semi-mo.....Agriculture.....1890 3 24 133 2.00 Stanley Serpan, Editor; National Printing Co., Pub., 406 S. Twelfth St.						31,494
Jewish Press+.....Friday.....Non-partisan.....1921 8 24 260 2.50 David Blacker, Editor; Jewish Press Pub. Co., 500 Brandeis Theatre Bldg.						2,600
Journal-Stockman+.....Evg.ex.Sun.....Non-part.&Agr.1888 7 26 304 5.00 Bruce McCulloch, Editor; Journal-Stockman Co., Publisher, South Omaha.						20,005
Landmann (The Farmer)+ (German).....Wednesday.....Independent.....1902 4 26 203 1.50 V. J. Peter, Editor; Tribune Publishing Co., 1307 Howard St.						31,530
Mail Order Trade.....Monthly.....Mail Order.....1930 2 30 98 1.00 G. L. Sroka, Editor; Florence Publishing Company, Florence.						
Mid-West Hotel Reporter with National Hotel and Restaurant Digest } Weekly.....[Hotel, Club, 1893 3 24 140 3.00 Digest issue published on the 15th. News-Feature issue pub. on 1st, 8th and 22nd. [Rest. & Inst. 2 38 140 I. A. Medlar, Editor; I. A. Medlar Company, Pub., 416 S. Fourteenth St.						
Narodni Pokrok+ (Boh.).....Friday.....Independent.....1920 7 26 280 3.00 Frank J. Riha, Editor; Riha Printing and Pub. Co., 1417 S. Thirteenth St.						\$4,500
Nebraska Truck Owner.....Monthly.....[Com. Truck 1927 3 26 140 x1.00 Operators Controlled free dist. \$800 C. E. Hall, Editor; Nebraska Commercial Truckers Assn., Inc., Publisher, 506 Merchants National Bank Bldg.						
Nebraska Union Farmer (no adv.).....Semi-mo.....Farm Union.....1914 4 26 189 x L. S. Herron, Editor; Farmers Educational and Co-Operative State Union of Nebraska, Publisher, 39th and Leavenworth Sts.						\$15,000
North Omaha Booster+.....Friday.....Independent.....1914 8 24 311 2.00 W. J. Norman, Editor; Norman Printing Co., Publisher, 2406 Ames Ave. Free dist.						10,575
Omaha Chamber of Commerce Journal.....Monthly.....Cham. of Com.....1917 3 26 135 x Frank Fogarty, Editor; Omaha Chamber of Commerce, Publisher, WOW Bldg.						2,632
Post+.....Friday.....Independent.....1938 5 24 224 1.00 James O'henlin, Jr., Editor; David Blacker, Pub., 484 Saunders Kennedy Bldg.						28,500

Circulation—★June and March A.B.C. Statements; §P.O. Statement; Bold face, sworn; †Publisher's Report; Light face, estimated. +Uses Mats. ◇Nonpareil ems. 12 to inch. ▽Agate lines. 14 to inch. †County Seat. Population—1930 Census. vIssued only during academic year. xSubscription included in membership fee.

Directory of Newspapers and Periodicals, 1939

NEBRASKA

OMAHA† (Continued)	Estab	Cols	Width	Depth	Sub	Circ
Posten + (Swed. & Eng.).....Thursday.....Republican.....	1886	7	27	322	1.00	12,500
Oscar Anderson, Editor; Omaha-Posten Publishing Co., 306 S. Nineteenth St.						
Public Ledger + (Eng. & Ital.) Friday.....Independent.....	1932	7	24	280	2.00	
James H. McCrea, Editor; Ledger Publishing Company.						
Record +.....Morn.ex.Sun...Legal & Com.....	1886	7	26	308	12.00	1,560
R. A. Talbot, Editor; Record Publishing and Printing Co., 318 S. Nineteenth Ave.						
Shadows ✓.....Quarterly.....Coll. & Lit.....	1910	2	42	143	2.00	
Students of Creighton University, Eds. and Pubs., 25th and California Sts.						
South Omaha Sun +.....Thursday.....Independent.....	1887	5	24	224	Free	11,000
Frank R. Ackerman, Editor; David Blacker, Publisher, 4504 S. Twenty-fourth St.						
Tidings.....Monthly.....Woodmen'sCirc.	1895	3	27	140	x.50	111,845
Jeanie Willard, Ed.; Supreme Forest Woodmen Circle, Pub., Wood'n Circle Bldg.						
Time-Saver Transportation } Monthly.....{RR. Bus. & Hotel Guide	1893	2	24	126	3.50	‡2,100
B. M. Barndollar, Editor and Publisher, 309 S. Thirteenth St.						
Tribune + (German).....{Evg.ex.Sun., Independent.....	1881	7	26	294	7.00	26,265
Sun. Morn. Sunday circ. 26,240						
Otto Kinder, Editor; Tribune Publishing Company, 1307 Howard St.						
True Voice +.....Friday.....Catholic.....	1903	7	26	266	2.00	
Rev. Patric J. Moron, Editor; True Voice Pub. Co., Inc., 710 World Herald Bldg.						
Unionist +.....Friday.....Labor.....	1925	4	24		1.00	4,576
A. M. Wiggins, Editor; Unionist Press, Publisher, 312 S. Twelfth St.						
United States Live Stock News } Bi-monthly.....Agricultural.....	1934	4	26	186	x	84,057
G. T. Stebbins, Editor; U. S. Live Stock Assn., Pub., 205 Exchange Bldg.						
Woodmen of the World Magazine } Monthly.....Fraternal.....	1891	3	28	143	x.25	378,632
H. L. Rosenblum, Editor; Woodmen of the World Life Insurance Society, Pub., 719 Insurance Bldg.						
World-Herald +.....{Every Morn., Independent.....	1885	8	24	300	8.84	★81,471
Evg.ex. Sun. Evening circ. 6.24 ★88,391						
Sunday circ. 5.20 ★164,296						
H. E. Newbranche, Editor; Henry Doorly, Publisher, 15th and Farnam Sts.						
O'NEILL† (F2), pop. 2,019; Holt Co. (N). 100 m W of Norfolk. C&NW; CB&Q RRs. Manufactures butter. Ships hogs. Farming. Corn, rye, oats.						
Frontier +.....Thursday.....Republican.....	1880	7	24	276	2.00	
D. H. Cronin, Editor and Publisher.						
Holt County Independent +.....Friday.....Democratic.....	1880	7	24	276	2.00	‡990
G. A. and F. A. Miles, Editor; Clara B. Miles, Publisher.						
ORCHARD (F2), pop. 505; Antelope Co. (NEC). 60 m NW of Norfolk. CB&Q RR. Bank, Plainview. Creamery. Farming. Corn, rye, oats, hogs, cattle, sheep.						
News +.....Friday.....Independent.....	1901	6	26	276	1.50	510
O. M. and C. E. Everhart, Editors; Orchard News, Publisher.						
ORD† (F3), pop. 2,226; Valley Co. (C). 75 m NW of Grand Island. CB&Q; UP RRs. Flour mill. Stock, dairy, poultry, grain farms.						
Quiz +.....Wednesday.....Independent.....	1882	7	24	280	2.00	‡2,750
E. C. Leggett, Editor; H. D. Leggett, Publisher.						
ORLEANS (E4), pop. 985; Harlan Co. (S). On Republican River, 90 m SW of Hastings. CB&Q RR. Bank, Alma. Manufactures butter, buttermilk, cheese. Diversified farming. Corn, wheat, alfalfa.						
Chronicle +.....Thursday.....Ind. Dem.....	1884	6	26	280	1.50	
H. H. McCoy, Publisher.						
Enterprise +.....Friday.....Republican.....	1936	6	26	262	1.50	‡750
N. M. Patterson, Editor; Orleans Enterprise, Publisher.						
OSCEOLA† (G3), pop. 1,054; Polk Co. (EC). 75 m NW of Lincoln. UP RR. Stock, grain, dairy, poultry farms. Wheat, corn, oats.						
Polk County Democrat.....Thursday.....Democratic.....	1888	7	24	280	1.50	1,160
E. A. Walrath, Editor and Publisher.						
Record +.....Thursday.....Independent.....	1873	7	24	280	1.50	1,155
Walter J. Herbes, Editor and Publisher.						
OSHKOSH† (B3), pop. 843; Garden Co. (W). 95 m NW of North Platte. UP RR. Stock, grain farms. Wheat, corn, beets.						
Garden County News +.....Thursday.....Independent.....	1909	6	26	276	2.00	
Clark Briggs, Editor; Clark Briggs & Son, Publishers.						
OSMOND (G2), pop. 750; Pierce Co. (NE). 32 m N of Norfolk. CB&Q RR. Bank, Plainview. Grain, stock, dairy, poultry farms. Corn, oats, barley, rye.						
Republican.....Wednesday.....Ind. Dem.....	1891	6	26	280	1.75	880
Eugene M. Liewer, Editor and Publisher.						
OXFORD (E4), pop. 1,155; Furnas Co. (S). 80 m SW of Hastings. CB&Q RR. Diversified farming. Corn, wheat, alfalfa.						
Standard +.....Thursday.....Independent.....	1888	7	24	280	1.50	‡703
E. B. Larmon, Editor and Publisher.						
PAGE (F2), pop. 359; Holt Co. (N). 85 m NW of Norfolk. CB&Q RR. Bank, O'Neill. Stock, grain, dairy, poultry farms. Corn, hogs, cattle.						
Reporter +.....Thursday.....Democratic.....	1904	6	26	276	2.00	
Page Reporter, Publisher.						
PALISADE (C4), pop. 731; Hitchcock Co. (SW). 75 m S of North Platte. CB&Q RR. Stock, grain farms. Corn, wheat, alfalfa.						
Times.....Friday.....Independent.....	1910	5	26	245	1.50	600
Furse Bros., Editors and Publishers.						

Circulation—★Sept. A.B.C. Statement; ★June and March A.B.C. Statements; §P.O. Statement; Bold face. sworn; †Publisher's Report; Light face, estimated. + Uses Mats. ◊ Nonpareil ems. 12 to inch. ∇ Agate lines, 14 to inch. ‡County Seat. Population—1930 Census. ✓ Issued only during academic year. xSub. included in membership fee.

**NEBRASKA**

**Directory of Newspapers and Periodicals, 1939**

	Established	Cols	Width	Depth	Sua	Cl.
<b>PALMER</b> (F3), pop. 588; Merrick Co. (EC). 112 m NW of Lincoln. CB&Q RR. Manufactures butter. Ships grain, hogs, cattle. Agriculture. Corn, wheat. Journal + .....Thursday.....1910 6 26 280 1.50 \$513 M. E. Harris, Editor and Publisher.	1910	6	26	280	1.50	\$513
<b>PALMYRA</b> (H4), pop. 344; Otoe Co. (SE). 20 m SE of Lincoln. CB&Q RR. Stock, grain, dairy, poultry farms. Corn, wheat. Items.....Friday.....Non-partisan.....1887 6 26 276 1.50 C. E. Witherow, Editor and Publisher.	1887	6	26	276	1.50	
<b>PAPILLION</b> † (H3½), pop. 718; Sarpy Co. (E). 15 m SW of Omaha. MP; UP RRs. Diversified farming. Grain. Times + .....Thursday.....Ind. Dem.....1874 7 24 276 2.00 1,100 G. P. Miller, Editor; Papillion Times Printing Company, Publisher.	1874	7	24	276	2.00	1,100
<b>PAWNEE CITY</b> † (H4), pop. 1,573; Pawnee Co. (SE). 84 m S of Lincoln. Railroad name, Pawnee. CRI&P; CB&Q RRs. Quarries; walnut timber. Ships live stock, grain. Diversified farming. Corn, wheat, oats. Pawnee Chief + .....Wednesday.....Democratic.....1900 6 26 276 2.00 \$1,640 A. E. Ovenden, Editor and Publisher. Pawnee Republican + .....Thursday.....Ind. Rep.....1868 7 26 301 2.00 1,791 H. D. Flory, Editor and Publisher.	1900	6	26	276	2.00	\$1,640
<b>PAXTON</b> (C3), pop. 507; Keith Co. (W). 33 m W of North Platte. UP RR. Grain, stock, poultry farms. Wheat, corn, sugar beets. Times + .....Friday.....Independent.....1920 6 26 280 1.50 Kenneth Newcomb, Editor and Publisher.	1920	6	26	280	1.50	
<b>PENDER</b> † (H2), pop. 1,006; Thurston Co. (NE). 40 m SW of Sioux City, Iowa. C&NW RR. Manufactures currying and dipping machines. Agriculture. Times.....Thursday.....Independent.....1886 7 24 280 2.00 1,026 Byron Murray, Editor; Mary E. Murray, Publisher.	1886	7	24	280	2.00	1,026
<b>PERU</b> (J4), pop. 835; Nemaha Co. (SE). 63 m SE of Lincoln. CB&Q RR. Ships apples, grapes, peaches. Nebraska State Teachers' College. Cottonwood timber. Stock, fruit, grain, dairy, poultry farms. Corn, wheat, alfalfa. Pedagogian.....Tuesday.....Collegiate.....1922 5 24 210 1.00 Students of Nebraska State Teachers' College, Publishers. Players Magazine.....Bi-monthly.....Coll. Drama.....1923 3 30 140 2.00 Mrs. Anna B. Joder, Editor; National Collegiate Players, Pub., P. O. Box 266. Pointer + .....Thursday.....Non-partisan.....1897 6 26 280 1.00 460 S. W. Hacker and M. M. Fowler, Editors and Publishers.	1922	5	24	210	1.00	
<b>PETERSBURG</b> (F3), pop. 585; Boone Co. (EC). 35 m SW of Norfolk. C&NW RR. Stock, poultry, grain farms. Corn, oats, alfalfa. Index + .....Friday.....Independent.....1890 6 26 280 1.50 550 Flavian Carey, Editor and Publisher	1890	6	26	280	1.50	550
<b>PIERCE</b> † (G2), pop. 1,271; Pierce Co. (NE). 15 m NW of Norfolk. C&NW RR. Manufactures butter. Grain, stock, dairy, poultry, fruit farms. Corn, oats. Pierce County Call + .....Thursday.....Republican.....1877 6 26 280 2.00 \$1,513 C. B. Brande, Editor and Publisher. Pierce County Leader + .....Thursday.....Democratic.....1888 6 26 280 1.50 1,475 E. M. and W. Cox, Editors and Publishers.	1877	6	26	280	2.00	\$1,513
<b>PILGER</b> (G2½), pop. 578; Stanton Co. (NE). 22 m E of Norfolk. C&NW RR. Stock, grain, dairy, poultry farms. Corn, wheat, alfalfa. Stanton County News.....Thursday.....Independent.....1900 6 26 276 1.00 389 G. A. Spencer, Editor and Publisher.	1900	6	26	276	1.00	389
<b>PLAINVIEW</b> (G2), pop. 1,216; Pierce Co. (NE). 40 m NW of Norfolk. C&NW; CB&Q RRs. Creamery. Grain, stock, dairy, poultry farms. Corn, oats. News + .....Wednesday.....Independent.....1892 7 24 304 2.00 \$1,100 T. B. Buerkle, Editor; J. F. Gunthorpe, Publisher.	1892	7	24	304	2.00	\$1,100
<b>PLATTSMOUTH</b> † (J3½), pop. 3,793; Cass Co. (E). On Missouri River, at mouth of Platte River, 18 m S of Omaha. CB&Q; MP RRs. Manufactures butter, canned goods, baskets, brooms. Refrigerator express shops; flour mills. State Masonic Home. Diversified farming. Corn, wheat. Journal + .....Evg. ex. Sun.....Democratic.....1904 7 26 276 7.00 1,615 Journal + .....Mon.&Thurs.....Democratic.....1881 7 26 276 2.00 Frank H. Smith, Editor; Mrs. R. A. Bates, Publisher.	1904	7	26	276	7.00	1,615
<b>PLYMOUTH</b> (G4), pop. 418; Jefferson Co. (SE). 52 m SW of Lincoln. CRI&P RR. Diversified farming. Corn, wheat, oats. News + .....Thursday.....Independent.....1892 5 26 252 1.25 450 L. J. Koepff, Editor; Koepff Printing Co., Publisher.	1892	5	26	252	1.25	450
<b>POLK</b> (G3½), pop. 532; Polk Co. (EC). 35 m E of Grand Island. UP RR. Manufactures flour, cement products. Stock, grain, poultry farms. Wheat, corn. Progress + .....Thursday.....Non-partisan.....1907 7 24 280 1.50 970 H. W. Herbes, Editor and Publisher.	1907	7	24	280	1.50	970
<b>PONCA</b> † (H2), pop. 920; Dixon Co. (NE). 22 m NW of Sioux City, Iowa, nearest railroad station. C&NW; CB&Q; CRI&P; IC; MP RRs. Stock, grain farms. Corn. Nebraska Journal-Leader.....Thursday.....Independent.....1871 6 26 280 2.00 687 H. L. Peterson, Editor; G. F. Taylor, Publisher.	1871	6	26	280	2.00	687
<b>POTTER</b> (A3), pop. 515; Cheyenne Co. (W). 135 m W of North Platte. UP RR. Flour and feed mills. Stock, grain, dairy, poultry farms. Wheat, corn, potatoes. Review.....Friday.....Non-partisan.....1912 6 26 276 1.50 653 H. Stevens, Editor and Publisher.	1912	6	26	276	1.50	653
<b>PRAGUE</b> (H3), pop. 421; Saunders Co. (E). About 42 m N of Lincoln. CB&Q RR. Stock, poultry, grain farms. Corn, wheat, oats. Herald + .....Thursday.....Democratic.....1931 6 26 276 1.00 \$323 J. J. Mueck, Editor and Publisher.	1931	6	26	276	1.00	\$323

Circulation—★June and March A.B.C. Statements; §P.O. Statement; Bold face, sworn; †Publisher's Report; Light face, estimated. +Uses Mats. ◇Nonpareil ems. 12 to inch. ▽Agate lines, 14 to inch. †County Seat. Population—1930 Census.

Directory of Newspapers and Periodicals, 1939

NEBRASKA

	Estab	Cols	Width	Depth	Sub	Circ
<b>PRIMROSE</b> (F3), pop. 210; Boone Co. (EC). 90 m NW of Lincoln. UP RR. Stock, grain farms. Corn, wheat, oats. Press + .....Thursday.....Independent.....1911 7 26 308 1.50 1497 L. H. Whitman, Editor and Publisher.	1911	7	26	308	1.50	1497
<b>RAGAN</b> (E4), pop. 216; Harlan Co. (S). 65 m SW of Hastings. CB&Q RR. Bank, Holredge. Stock, grain, dairy, poultry farms. Wheat, corn, live stock. Journal.....Thursday.....Independent.....1896 5 26 248 1.50 539 Mrs. L. A. Ruff, Editor; W. E. Ruff, Publisher.	1896	5	26	248	1.50	539
<b>RANDOLPH</b> (G2), pop. 1,145; Cedar Co. (NE). 28 m N of Norfolk. C&NW; CB&Q RRs. Stock, dairy, poultry, grain farms. Corn, oats. Times-Enterprise.....Thursday.....Independent.....1888 6 26 276 2.00 1785 H. L. Peck, Editor and Publisher.	1888	6	26	276	2.00	1785
<b>RAVENNA</b> (F3 1/2), pop. 1,559; Buffalo Co. (SC). 38 m NW of Grand Island. CB&Q RR. Creamery; flour and feed mills. Railroad division point. Diversified farming. Wheat, corn, alfalfa. News + .....Friday.....Independent.....1886 7 24 280 2.00 1,456 L. P. Cass, Editor; Ravenna News, Publisher.	1886	7	24	280	2.00	1,456
<b>RED CLOUD</b> † (F4), pop. 1,519; Webster Co. (S). On Republican River. 60 m S of Grand Island. CB&Q RR. Flour mill; hatchery. Dairy, stock, poultry, grain farms. Commercial and Weekly } Mon.,Wed.,Fri.Independent.....1902 6 26 280 1.50 1,980 Advertiser + ..... } Friday edition 1,980 W. B. Smith, Editor and Publisher.	1902	6	26	280	1.50	1,980
<b>REPUBLICAN CITY</b> (E4), pop. 417; Harlan Co. (S). On Republican River, 80 m SW of Hastings. Railroad name, Republican. CB&Q RR. Ships grain and live stock. Stock, grain, dairy, poultry farms. Corn, wheat, alfalfa. Ranger.....Thursday.....Republican.....1900 5 26 245 1.50 425 J. F. Lantz, Editor and Publisher.	1900	5	26	245	1.50	425
<b>RISING CITY</b> (G3), pop. 472; Butler Co. (E). 60 m NW of Lincoln. UP RR. Stock, grain, poultry farms. Wheat, corn, hay. Independent + .....Thursday.....Independent.....1879 6 26 280 1.00 375 J. C. Crosland, Editor; Inglewood Publications, Publisher.	1879	6	26	280	1.00	375
<b>RIVERTON</b> (F4), pop. 328; Franklin Co. (S). On Republican River, 50 m SW of Hastings. CB&Q RR. Bank, Red Cloud. Diversified farming. Grain, live stock. Review + .....Thursday.....Non-political.....1870 6 26 276 1.00 Levi O. Smith, Editor and Publisher.	1870	6	26	276	1.00	
<b>ROSALIE</b> (H2 1/2), pop. 279; Thurston Co. (NE). 35 m S of Sioux City, Iowa. CB&Q RR. Bank, Walthill. Diversified farming. Corn, cattle, hogs. Rip-Saw + .....Friday.....Independent.....1909 6 26 266 1.00 James Brink, Editor and Publisher.	1909	6	26	266	1.00	
<b>RUSHVILLE</b> † (B2), pop. 1,006; Sheridan Co. (NW). 145 m NW of North Platte. C&NW RR. Flour mill. Stock, poultry, dairy, grain farms. Corn, wheat. Sheridan County Star + .....Thursday.....Independent.....1885 7 24 280 2.00 ‡2,028 O. H. Barnes, Editor and Publisher.	1885	7	24	280	2.00	‡2,028
<b>RUSKIN</b> (G4), pop. 239; Nuckolls Co. (S). 100 m SW of Lincoln. CRI&P RR. Bank, Oak. Stock, grain farms. Corn, wheat, oats. News + .....Thursday.....Non-partisan.....1900 6 28 280 1.25 400 Frances Hausen, Editor and Publisher.	1900	6	28	280	1.25	400
<b>SAINT COLUMBANS</b> , pop. —; Sarpy Co. (E). 15 m S of Omaha. Railroad station, South Omaha. St. Columbans Seminary. Far East.....Monthly.....Cath. Mis'ns.....1917 3 26 140 1.00 35,799 July and August editions combined. Controlled free dist. 1,213 Rev. P. O'Connor, Ed.; St. Columban's Foreign Mission Society, Publisher.	1917	3	26	140	1.00	35,799
<b>SAINT EDWARD</b> (G3), pop. 1,030; Boone Co. (EC). 58 m SW of Norfolk. UP RR. Stock, poultry, grain farms. Corn, alfalfa, wheat. Advance.....Thursday.....Ind. Rep.....1900 5 26 238 1.50 1740 C. E. Dawson, Editor and Publisher.	1900	5	26	238	1.50	1740
<b>SAINT PAUL</b> † (F3), pop. 1,621; Howard Co. (EC). 23 m N of Grand Island. CB&Q; UP RRs. Manufactures butter, flour, cigars. Hatchery. Stock, grain, dairy, poultry farms. Corn, wheat, alfalfa. Howard County Herald + .....Wednesday.....Non-partisan.....1890 7 24 276 2.00 2,212 M. Lorkosky, Editor and Publisher. Phonograph + .....Wednesday.....Ind. Dem.....1873 7 24 276 2.00 J. F. Webster, Editor and Publisher.	1890	7	24	276	2.00	2,212
<b>SARGENT</b> (E3), pop. 834; Custer Co. (C). 80 m NE of North Platte. CB&Q RR. Ships cattle, hogs. Farming. Corn, oats, hay. Leader + .....Thursday.....Independent.....1899 6 26 276 1.00 790 G. E. Livermore, Editor and Publisher.	1899	6	26	276	1.00	790
<b>SCHUYLER</b> † (G3), pop. 2,588; Colfax Co. (E). 50 m N of Lincoln. CB&Q; UP RRs. Manufactures butter, flour; bottling works. Stock, grain, dairy, poultry farms. Corn, wheat. Colfax County Call + .....Thursday.....Independent.....1932 5 24 252 1.50 D. H. Correll, Editor and Publisher. Sun + .....Thursday.....Ind. Rep.....1871 8 24 304 2.00 2,330 F. L. Carroll, Editor; Sun Publishing Company, Inc.	1932	5	24	252	1.50	
<b>SCOTIA</b> (F3), pop. 474; Greeley Co. (C). 50 m N of Grand Island. UP RR. Manufactures butter. Stock, grain, dairy, poultry farms. Alfalfa. Register + .....Thursday.....Republican.....1895 6 26 280 1.50 1511 M. G. Williams, Editor and Publisher.	1895	6	26	280	1.50	1511

Circulation—★June and March A.B.C. Statements; §P.O. Statement; Bold face, sworn; †Publisher's Report; Light face, estimated. +Uses Mats ◇Nonpareil ems. 12 to inch. ▽Agate lines, 14 to inch. ‡County Seat. Population—1930 Census.



NEBRASKA

Directory of Newspapers and Periodicals, 1939

	Estab	Cols	Width	Depth	Sub	Circ
<b>SCOTTSBLUFF</b> (A3), pop. 8,465; Scotts Bluff Co. (W). 175 m NW of North Platte. CB&Q RR. Trade center. Manufactures cheese, creamery products, flour and feed, insulating material. Tourist resort. Trout fisheries. Stock, grain, dairy, poultry farms. Sugar beets, potatoes.						
Business Farmer.....	Semi-mo.....	Agricultural.....	1925	5	24	224 .50
Phil Sheldon, Editor and Publisher.						
Republican+.....	Thursday.....	Republican.....	1900	6	26	280 1.00
C. T. Westervelt, Editor and Publisher.						
Star-Herald+.....	Morn.ex.Mon.Independent.....	1901	8	24	280	6.00
H. J. Wisner, Editor; Star-Herald Printing Co., Publisher.						
Tribune+.....	Thursday.....	Democratic.....	1930	7	24	273 2.00
Scottsbluff Tribune, Publisher.						
<b>SCRIBNER</b> (H3), pop. 1,066; Dodge Co. (E). 63 m NW of Omaha. C&NW RR. Flour mill; hatchery; rendering plant. Stock, grain farms. Wheat, oats, corn.						
Rustler.....	Thursday.....	Independent.....	1884	6	26	276 2.00
Emil O. Holub, Editor and Publisher.						
<b>SENECA</b> (D2½), pop. 272; Thomas Co. (WC). 55 m N of North Platte. CB&Q RR. Stock, grain farms. Rye, corn, alfalfa.						
News Messenger+.....	Friday.....	Non-partisan.....	1937	5	26	252 1.00
A. H. Greyll, Editor and Publisher.						
<b>SEWARD+</b> (G4), pop. 2,737; Seward Co. (SE). 25 m NW of Lincoln. C&NW; CB&Q RRs. Manufactures cross-arms, flour and feed, creamery products, bricks, china cement. Hatcheries. Concordia Teachers' College. Agriculture.						
Blue Valley Blade+.....	Thursday.....	Republican.....	1877	7	24	280 1.50
R. A. Summers, Editor; R. A. Summers and L. C. Hersey, Publishers.						
Independent+.....	Thursday.....	Ind. Dem.....	1891	7	24	280 1.50
Wm. H. Smith, Editor and Publisher.						
<b>SHELBY</b> (G3), pop. 630; Polk Co. (EC). 45 m NW of Lincoln. UP RR. Feed mill. Stock, grain, dairy, poultry farms.						
Sun+.....	Thursday.....	Independent.....	1889	7	24	276 1.00
C. E. School, Editor; Sun Printing Co., Publisher.						
<b>SHELTON</b> (F4), pop. 927; Buffalo Co. (SC). 23 m W of Grand Island. UP RR. Shelton Academy. Ships potatoes, grain, live stock, sugar beets. Diversified farming. Alfalfa, corn, wheat.						
Clipper+.....	Thursday.....	Independent.....	1876	6	26	280 1.50
E. L. Templin, Editor; Shelton Clipper, Publisher.						
<b>SHUBERT</b> (J4), pop. 387; Richardson Co. (SE). 86 m S of Omaha. CB&Q RR. Fruit, grain farms. Corn, wheat, apples.						
Citizen+.....	Thursday.....	Independent.....	1883	5	24	206 1.50
G. D. Brown, Editor and Publisher.						
<b>SIDNEY+</b> (B3), pop. 3,306; Cheyenne Co. (W). 120 m W of North Platte. CB&Q; UP RRs. Manufactures farm machinery, dairy products. Stock, grain farms. Wheat, corn, potatoes.						
Telegraph+.....	Friday.....	Independent.....	1873	8	24	287 2.00
For circulation see Telegraph-News.						
Telegraph-News+.....	Tuesday.....	Independent.....	1873	8	24	287 2.00
Circulation includes Telegraph.						
J. H. Lowe, Editor; Telegraph Publishing Company.						
<b>SILVER CREEK</b> (G3), pop. 464; Merrick Co. (EC). 45 m NE of Grand Island. UP RR. Manufactures flour and by-products. Stock, grain farms. Corn, wheat.						
Sand.....	Friday.....	Independent.....	1903	6	26	280 1.50
Dyo F. Davis, Editor and Publisher.						
<b>SNYDER</b> (H3), pop. 458; Dodge Co. (E). 60 m NW of Omaha. C&NW RR. Bank, Scribner. Diversified farming. Corn, wheat, oats.						
Banner+.....	Thursday.....	Non-partisan.....	1906	5	26	245 1.00
M. W. Derr, Editor and Publisher.						
<b>SOUTH SIOUX CITY</b> (H2), pop. 3,927; Dakota Co. (NE). On Missouri River opposite Sioux City, Iowa. C&NW; CB&Q RRs. Creamery. Dairy, truck, grain farms. Wheat, corn, alfalfa.						
Eagle.....	Thursday.....	Democratic.....	1876	8	24	308 2.00
J. M. Dryden, Editor; Eagle Print Shop, Publisher.						
<b>SPALDING</b> (F3), pop. 839; Greeley Co. (C). 56 m N of Grand Island. UP RR. Flour mill. Ships live stock. Diversified farming. Corn, hay.						
Enterprise+.....	Thursday.....	Independent.....	1901	7	26	276 1.50
G. V. Tyler, Editor and Publisher.						
<b>SPENCER</b> (F2), pop. 653; Boyd Co. (N). 150 m W of Sioux City, Iowa. C&NW RR. Manufactures soft drinks. Diversified farming. Grain, alfalfa.						
Spencer Advocate and Butte Gazette+.....	Thursday.....	Independent.....	1891	7	26	280 1.50
Whitla & Knapp, Publishers.						
<b>SPRINGFIELD</b> (E1½), pop. 419; Sarpy Co. (E). 25 m SW of Omaha. MP RR. Bank, Papillion. Stock, poultry, fruit, grain farms. Corn, wheat.						
Monitor+.....	Thursday.....	Democratic.....	1882	6	26	280 2.00
Frank E. Stibal, Editor; G. P. Miller, Publisher.						
<b>SPRINGVIEW+</b> (E2), pop. 307; Keyapaha Co. (W). 175 m NW of Sioux City, Iowa. Railroad station, Ainsworth. C&NW RR. Manufactures flour and feeds. Stock, grain, dairy, poultry farms. Alfalfa.						
Herald.....	Thursday.....	Non-partisan.....	1886	6	24	280 2.00
Roy S. Brookman, Editor and Publisher.						
<b>STAMFORD</b> (E4), pop. 297; Harlan Co. (S). 100 m SW of Hastings. CB&Q RR. Stock, grain farms. Corn, wheat, alfalfa.						
Star+.....	Thursday.....	Republican.....	1914	5	26	245 1.50
R. E. Weare, Editor and Publisher.						

Circulation—★Sept. A.B.C. Statement; ★June and March A.B.C. Statements; §P.O. Statement; Bold face. sworn; †Publisher's Report; Light face. estimated. + Uses Mats. ◇Nonpareil ems, 12 to inch. ▽Agate lines, 14 to inch. ‡County Seat. Population—1930 Census.

Directory of Newspapers and Periodicals, 1939

NEBRASKA

	Estab	Cols	Width	Depth	Sub	Circ
<b>STANTON</b> † (G2 ½), pop. 1,479; Stanton Co. (NE). 13 m SE of Norfolk. C&NW RR. Manufactures butter. Ships live stock. Diversified farming.						
Register +.....Thursday.....Independent.....1879	7	24	280	2.00		▲1,177
E. E. Pont, Editor; Pont Printing Company, Publisher.						
<b>STAPLETON</b> † (D3), pop. 431; Logan Co. (WC). 30 m NE of North Platte. UP RR. Ships live stock. Diversified farming. Corn, oats, rye.						
Enterprise.....Thursday.....Independent.....1912	6	26	280	1.50		385
Hazel R. Pogson, Editor and Publisher.						
<b>STELLA</b> (J4), pop. 385; Richardson Co. (SE). 95 m SE of Lincoln. MP RR. Stock grain, dairy, poultry farms. Corn, wheat, alfalfa.						
Press +.....Friday.....Independent.....1882	6	26	280	1.50		‡675
Clyde G. Haskins, Editor; Miss Eunice Haskins, Publisher.						
<b>STERLING</b> (H4), pop. 702; Johnson Co. (SE). 42 m NW of Lincoln. CB&Q RR. Bank, Adams. Grain, stock, dairy, poultry farms. Corn, wheat, oats.						
Sun.....Thursday.....Independent.....1885	6	24	280	1.50		410
Henry Pickett, Editor and Publisher.						
<b>STRATTON</b> (C4), pop. 663; Hitchcock Co. (SW). 180 m SW of Hastings. CB&Q RR. Manufactures farm machinery, feed grinders. Dairy, poultry, grain farms. Wheat, corn.						
News.....Thursday.....Independent.....1910	6	26	280	1.50		‡450
A. E. Cates, Editor and Publisher.						
<b>STROMSBURG</b> (G3), pop. 1,320; Polk Co. (EC). 70 m NW of Lincoln. CB&Q; UP RRs. Stock, grain, poultry farms. Corn, wheat, hay.						
Headlight +.....Thursday.....Democratic.....1885	8	24	308	2.00		1,160
Mrs. C. C. Westenius, Editor and Publisher.						
<b>STUART</b> (E2), pop. 763; Holt Co. (N). 130 m N of Grand Island. C&NW RR. Manufactures butter. Ships hay. Stock, grain, dairy, poultry farms.						
Advocate.....Thursday.....Republican.....1906	6	26	280	2.00		435
N. W. Coats, Editor and Publisher.						
<b>SUMNER</b> (E3 ½), pop. 297; Dawson Co. (SC). 85 m W of Grand Island. UP RR. Stock, grain, poultry, dairy farms.						
News +.....Thursday.....Democratic.....1905	6	24	280	1.50		442
L. R. Friday, Editor and Publisher.						
<b>SUPERIOR</b> (F4 ½), pop. 3,044; Nuckolls Co. (S). 90 m SW of Lincoln. AT&SF; C&NW; CB&Q; MP RRs. Manufactures cement products, butter, flour, soda water, serum. Diversified farming. Grain, alfalfa.						
Express +.....Thursday.....Independent.....1900	8	24	315	2.00		2,201
Howard M. Crilly, Editor and Publisher.						
Journal +.....Thursday.....Independent.....1881	7	24	276	1.50		
W. C. Templeton, Editor; Journal Publishing Co.						
<b>SUTHERLAND</b> (C3), pop. 753; Lincoln Co. (SW). 19 m W of North Platte. UP RR. Bank, North Platte. Diversified farming. Corn, hay, beets.						
Courier.....Thursday.....Independent.....1895	6	24	259	1.50		‡480
Will M. Dunn, Editor and Publisher.						
<b>SUTTON</b> (G4), pop. 1,540; Clay Co. (S). 30 m E of Hastings. CB&Q RR. Grain, stock, dairy, poultry farms. Corn, wheat, oats.						
Register +.....Thursday.....Democratic.....1880	8	24	308	1.25		‡625
C. M. Brown, Editor and Publisher.						
<b>SYRACUSE</b> (H4), pop. 947; Otoe Co. (SE). 37 m SE of Lincoln. CB&Q RR. Flour mill. Stock, grain, poultry farms. Corn, wheat, oats.						
Journal-Democrat.....Friday.....Independent.....1878	6	26	280	2.00		1,070
W. K. Keithley, Editor; Keithley & Wilkins, Publishers.						
<b>TABLE ROCK</b> (H4), pop. 673; Pawnee Co. (SE). 78 m SE of Lincoln. CB&Q RR. Ships grain, live stock. Grain, stock, poultry, dairy farms. Corn, wheat.						
Argus.....Thursday.....Republican.....1880	6	26	276	1.50		‡500
Mrs. F. H. Taylor, Editor and Publisher.						
<b>TALMAGE</b> (H4), pop. 474; Otoe Co. (SE). 55 m SE of Lincoln. MP RR. Flour mill. Diversified farming. Wheat, corn, oats.						
Tribune.....Thursday.....Independent.....1882	6	26	276	1.50		425
Ward A. Welch, Editor and Publisher.						
<b>TAYLOR</b> † (E3), pop. 272; Loup Co. (NWC). 100 m W of Grand Island. Railroad station, Sargent. CB&Q RR. Dairy, poultry, grain, stock farms. Alfalfa, corn.						
Clarion.....Thursday.....Independent.....1883	5	26	238	1.00		‡400
Thurman A. Smith, Editor and Publisher.						
<b>TECUMSEH</b> † (H4), pop. 1,829; Johnson Co. (SE). 50 m SE of Lincoln. CB&Q RR. Poultry packing plant. Grain, stock, poultry farms. Corn, wheat, alfalfa.						
Chieftain +.....Thursday.....Ind. Rep.....1867	6	26	280	2.00		2,020
S. W. Thurber, Editor; Brundage & Thurber, Publishers.						
<b>TEKAMAH</b> † (H3), pop. 1,804; Burt Co. (NE). 42 m NW of Omaha. C&NW RR. Creamery. Diversified farming. Corn, wheat, hay.						
Burt County Herald +.....Thursday.....Non-partisan.....1882	7	24	276	2.00		‡2,128
Walt Rogers, Editor and Publisher.						
Burt County Plaindealer +.....Thursday.....Democratic.....1932	6	24	273	1.50		
M. D. Hemphill, Editor; Plaindealer Publishing Company.						
<b>THEDFORD</b> † (D2 ½), pop. 270; Thomas Co. (WC). 50 m N of North Platte. CB&Q RR. Stock, grain farms. Rye, corn, alfalfa.						
Thomas Co. Herald Clipper...Wednesday.....1888	6	26	280	1.50		487
Orien B. Winter, Editor and Publisher.						

Circulation—\*June and March A.B.C. Statements; †P.O. Statement; ‡Audit by State Press Association; Bold face, sworn; ‡Publisher's Report; Light face, estimated. +Uses Mats. ◊Nonpareil ems, 12 to incl. ▽Agate lines, 14 to incl. †County Seat. Population—1930 Census.

## NEBRASKA

## Directory of Newspapers and Periodicals, 1939

	Estab	Cols	Width	Depth	Sub	Circ
<b>TILDEN</b> (G2 ½), pop. 1,106; Madison Co. (NE). 23 m W of Norfolk. C&NW RR. Stock, dairy, poultry, grain farms. Corn, wheat.						
Citizen +	Thursday	1892	6	26	276	1.50
S. C. Blackman, Editor; S. C. Blackman & Son, Publishers.						
<b>TOBIAS</b> (G4), pop. 402; Saline Co. (SE). 65 m SW of Lincoln. CB&Q RR. Stock, grain, poultry farms. Wheat, corn, oats.						
Times	Friday	1926	5	26	252	1.00
Robert E. Koepff, Editor and Publisher.						
<b>TRENTON</b> † (C4), pop. 865; Hitchcock Co. (SW). 175 m SW of Hastings. CB&Q RR. Ships live stock, grain. Stock, dairy, poultry, grain farms. Wheat, corn.						
Register +	Friday	1885	6	26	280	1.50
Orva DeWald, Editor; Weiford DeWald, Publisher.						
Republican Leader +	Friday	1889	6	26	273	1.50
C. H. Petrie, Editor and Publisher.						
<b>TRYON</b> † (D3), pop. ×100; McPherson Co. (W). 36 m NW of North Platte. Railroad station, Stapleton. UP RR. Manufactures auto gates. Stock, poultry, grain farms.						
Graphic +	Thursday	1889	6	26	280	1.50
F. S. Snyder, Editor and Publisher.						
<b>UEHLING</b> (H3), pop. 297; Dodge Co. (E). 23 m N of Fremont. CB&Q RR. Bank. Fremont. Ships hogs, cattle. Stock, grain farms. Corn, wheat, alfalfa.						
Messenger	Thursday	1926	5	26	248	1.50
O. R. Ross, Editor and Publisher.						
<b>ULYSSES</b> (G3), pop. 492; Butler Co. (E). 40 m NW of Lincoln. CB&Q RR. Diversified farming. Wheat, corn, oats.						
Dispatch +	Thursday	1880	7	24	280	1.00
R. A. Summers, Editor and Publisher.						
<b>UPLAND</b> (F4), pop. 367; Franklin Co. (S). 45 m SW of Hastings. CB&Q RR. Bank, Campbell. Stock, grain, poultry, dairy farms. Wheat, corn.						
Eagle +	Thursday	1898	6	26	280	1.00
Mrs. J. C. Hendricks, Editor and Publisher.						
<b>UTICA</b> (G4), pop. 566; Seward Co. (SE). 40 m W of Lincoln. CB&Q RR. Agriculture, especially grain. Wheat, corn, oats.						
Sun	Thursday	1887	6	26	276	1.00
F. W. Ramaekers, Editor and Publisher.						
<b>VALENTINE</b> † (D2), pop. 1,672; Cherry Co. (NW). 130 m N of North Platte. C&NW RR. State fish hatchery. Stock, dairy, poultry, grain farms.						
Cherry County News	Thursday	1884	6	26	276	2.00
E. C. Cole, Editor; Cherry County Publishing Company.						
Republican	Friday	1887	6	26	280	2.00
L. M. Bates, Editor and Publisher.						
<b>VALLEY</b> (H3), pop. 1,039; Douglas Co. (E). 20 m W of Omaha. UP RR. Resort, fishing. Stock feed mill. Grain, stock, dairy farms. Corn.						
Enterprise +	Thursday	1887	7	24	273	2.00
George Woodward, Sr., Editor and Publisher.						
<b>VALPARAISO</b> (H3), pop. 523; Saunders Co. (E). 22 m NW of Lincoln. UP RR. Grain, stock farms. Wheat, corn, oats, stock feeds.						
Visitor	Thursday	1873	6	24	276	1.50
Cassius C. Conger, Editor and Publisher.						
<b>VERDIGRE</b> (F2), pop. 618; Knox Co. (NE). 68 m NW of Norfolk. C&NW RR. Bank, Niobrara. Manufactures butter. Dairy, stock, poultry, grain farms.						
Eagle	Thursday	1899	6	26	280	1.50
W. J. Jankiewicz, Editor; Verdigre Eagle, Publisher.						
<b>WAHOO</b> † (H3), pop. 2,689; Saunders Co. (E). 35 m W of Omaha. CB&Q; C&NW; UP RRs. Manufactures culverts, block cement, hog houses. Bottling works. Grain, dairy, poultry farms. Wheat, corn.						
Democrat +	Thursday	1884	8	24	308	2.00
N. J. Ludi, Editor; Ludi Printing Company, Inc., Publisher.						
Wasp +	Thursday	1875	8	24	294	2.00
W. T. Pickett, Editor and Publisher.						
<b>WAKEFIELD</b> (H2), pop. 1,112; Dixon Co. (NE). 40 m SW of Sioux City, Iowa. C&NW RR. Diversified farming. Corn, oats, wheat.						
Republican +	Thursday	1882	6	26	280	1.50
C. L. Wilson, Editor and Publisher.						
<b>WALLACE</b> (C4), pop. 406; Lincoln Co. (SW). 45 m SW of North Platte. CB&Q RR. Grain, stock, dairy farms. Corn, wheat, rye.						
Winner	Thursday	1908	6	26	280	2.00
W. H. Daly, Editor; W. H. and S. A. Daly, Publishers.						
<b>WALTHILL</b> (H2), pop. 1,162; Thurston Co. (NE). 27 m S of Sioux City, Iowa. CB&Q RR. Dairy, stock, grain farms. Corn, alfalfa, oats.						
Citizen +	Thursday	1914	7	26	280	1.50
Robert Hansen, Editor; C. H. Walton and F. S. Macombe, Publishers.						
Times	Thursday	1906	6	26	276	1.00
Gleason A. Dudley, Editor and Publisher.						
<b>WATERLOO</b> (H3), pop. 432; Douglas Co. (E). 18 m W of Omaha. UP RR. Bank, Elkhorn. Ships hybrid corn and vine seed. Diversified farming.						
Douglas County Gazette	Friday	1882	7	26	276	2.00
Frank B. Cox, Editor and Publisher.						
<b>WAUNETA</b> (C4), pop. 793; Chase Co. (SW). 160 m SW of Hastings. CB&Q RR. Diversified farming. Wheat, corn, barley.						
Breeze	Wednesday	1887	6	26	280	1.50
T. Eleanor Frasier, Editor; Frasier Publishing Company.						

Circulation—★June and March A.B.C. Statements; §P.O. Statement; Bold face, sworn; †Publisher's Report; Light face, estimated. + Uses Mats. ⊕ Nonpareil ems, 12 to inch. ∇ Agate lines, 14 to inch. †County Seat. Population—1930 Census; ×Dun & Bradstreet estimate.

Directory of Newspapers and Periodicals, 1939

NEBRASKA

	Estab	Cols	Width	Depth	Sub	Circ
<b>WAUSA</b> (G2), pop. 754; Knox Co. (NE). 35 m N of Norfolk. C&NW RR. Grain, stock, dairy, poultry farms. Corn, oats, barley. Gazette.....Thursday.....Republican.....1898 6 26 276 2.00 \$625 C. A. Anderson, Editor; Anderson Publishing Company.	1898	6	26	276	2.00	\$625
<b>WAYNE</b> † (H2), pop. 2,381; Wayne Co. (NE). 34 m NE of Norfolk. C&NW RR. Manufactures butter, soda water. State Teachers' College. Stock, grain, dairy farms. Corn, barley, oats. Goldenrod √.....Ftntly (Mon.).Collegiate.....1914 5 24 252 1.00 800 Students of Wayne State Teachers College, Eds. and Pubs. Herald +.....Thursday.....Republican.....1881 8 24 290 2.00 \$2,294 E. W. Huse, Editor and Publisher. News +.....Tuesday.....Democratic.....1886 7 24 280 1.50 \$2,100 Homer Smothers, Editor; H. Smothers and V. C. Burris, Publishers.	1914	5	24	252	1.00	800
<b>WEeping WATER</b> (H4), pop. 1,029; Cass Co. (E). 35 m E of Lincoln. MP RR. Manufactures crushed and pulverized stone products. Ships limestone. Limestone quarries. Walnut timber. Stock, poultry, grain farms. Corn, wheat. Republican.....Thursday.....Independent.....1881 7 24 276 1.50 1,045 Clair M. Wolfe, Editor and Publisher.	1881	7	24	276	1.50	1,045
<b>WESTERN</b> (G4), pop. 511; Saline Co. (SE). 50 m SW of Lincoln. CB&Q RR. Bank, Tobias. Dairy, stock, poultry, grain farms. Corn, wheat, oats. Wave +.....Thursday.....Independent.....1883 5 26 252 1.00 595 Donald McRae, Editor; Western Wave, Publisher.	1883	5	26	252	1.00	595
<b>WESTPOINT</b> † (H3), pop. 2,225; Cuming Co. (NE). 76 m NW of Omaha. Railroad name, West Point. C&NW RR. Manufactures stock remedies and feeds, butter. Diversified farming. Corn, oats, barley. Cuming County Democrat +.....Thursday.....Democratic.....1876 7 24 280 2.00 1,650 W. H. Harstick, Editor and Publisher. Republican +.....Thursday.....Non-partisan.....1870 8 24 308 2.00 E. M. Von Seggern, Editor and Publisher.	1876	7	24	280	2.00	1,650
<b>WILBER</b> † (H4), pop. 1,352; Saline Co. (SE). 35 m SW of Lincoln. CB&Q RR. Flour mill. Stock, poultry, grain, dairy farms. Wheat, corn. Republican +.....Friday.....Independent.....1886 6 26 280 1.50 L. J. Bouchal, Editor and Publisher. Saline County Democrat +.....Thursday.....Independent.....1888 6 26 280 1.50 Sam Broliar, Editor and Publisher.	1886	6	26	280	1.50	
<b>WILCOX</b> (E4), pop. 343; Kearney Co. (S). 60 m SW of Hastings. CB&Q RR. Stock, grain farms. Wheat, corn, beef, hogs. Herald +.....Thursday.....Independent.....1926 5 26 252 1.00 \$386 E. E. Wimmer, Editor and Publisher.	1926	5	26	252	1.00	\$386
<b>WILSONVILLE</b> (D4), pop. 489; Furnas Co. (S). 85 m SE of North Platte. CB&Q RR. Ships live stock. Stock, grain farms. Corn, wheat, alfalfa. Review.....Thursday.....Independent.....1887 6 26 276 1.50 350 J. W. Paine, Editor and Publisher.	1887	6	26	276	1.50	350
<b>WINSIDE</b> (G2), pop. 483; Wayne Co. (NE). 22 m NE of Norfolk. C&NW RR. Bank, Wayne. Agriculture, especially grain. Corn, oats, alfalfa. Tribune +.....Thursday.....Independent.....1889 6 26 276 1.50 F. J. Dimmel, Editor and Publisher.	1889	6	26	276	1.50	
<b>WISNER</b> (H2½), pop. 1,327; Cuming Co. (NE). 29 m E of Norfolk. C&NW RR. Ships live stock. Stock, grain, dairy, poultry farms. Cattle, corn. News-Chronicle +.....Thursday.....Non-political.....1876 6 26 280 1.50 H. H. Humphreys, Editor; Wisner Printing Company, Publisher.	1876	6	26	280	1.50	
<b>WOLBACH</b> (F3), pop. 501; Greeley Co. (C). 40 m N of Grand Island. CB&Q RR. Manufactures butter. Agriculture. Corn, wheat. Messenger +.....Thursday.....Independent.....1903 6 26 276 1.50 854 Ole Nordlund, Editor; Messenger Publishing Company.	1903	6	26	276	1.50	854
<b>WOOD RIVER</b> (F4), pop. 751; Hall Co. (C). 16 m SW of Grand Island. UP RR. Ships grain, live stock. Diversified farming. Corn, sugar beets. Sunbeam +.....Thursday.....Independent.....1890 6 26 280 1.00 564 Dr. H. A. Howard, Editor and Publisher.	1890	6	26	280	1.00	564
<b>WYMORE</b> (H4), pop. 2,680; Gage Co. (SE). 50 m S of Lincoln. CB&Q RR. Railroad division point. Flour mill. Ships grain, live stock. Stone quarries. Diversified farming. Wheat, corn, oats. Arbor State +.....Friday.....Republican.....1882 6 26 280 1.50 \$1,698 Higgins & Crane, Editors and Publishers. Wymorean +.....Thursday.....Independent.....1882 6 26 280 1.50 1,100 C. L. Peckham, Editor and Publisher.	1882	6	26	280	1.50	\$1,698
<b>YORK</b> † (G4), pop. 5,712; York Co. (SEC). 50 m W of Lincoln. C&NW; CB&Q RRs. Manufactures concrete products, school supplies. Creameries; foundry; nursery; hatcheries. York College. Agriculture. Corn, wheat, oats. News-Times +.....Evg.ex.Sun.....Non-partisan.....1909 8 24 290 5.00 2,359 Thos. Bourke, Editor; York Blank Book Company, Publisher. New Teller +.....Wednesday.....Independent.....1897 6 26 276 1.50 E. G. Moore, Editor; Moore, Bemis & Bemis, Publishers. Republican +.....Thursday.....Republican.....1876 7 24 304 2.00 J. G. Alden, Editor; Republican Printing Company, Publisher. Sandburr √.....Ftntly (Tues.).Collegiate.....1900 5 24 210 x.40 800 Students of York College, Editors and Publishers.	1909	8	24	290	5.00	2,359

Circulation—★June and March A.B.C. Statements; §P.O. Statement; Bold face, sworn; †Publisher's Report; Light face, estimated. + Uses Mats. ◇Nonpareil ems. 12 to inch. ∇Agate lines. 14 to inch. †County Seat. Population—1930 Census. √Issued only during acadmic year. xSubscription included in membership fee.

# NEVADA

Population 99,000 (U. S. Estimate 1935)

State Capital, CARSON CITY

Nevada is bounded on the north by Oregon and Idaho, east by Utah and Arizona and southwest and west by California. Its extreme length from north to south is 485 miles in the eastern, and 210 miles in the western, boundary; greatest breadth 320 miles, decreasing to 310 miles in the north and to a point in the south. Its land area is 109,821 square miles; rank in area (1930), sixth.

The surface generally is desert land and averages 5,500 feet above the sea. It is traversed by nearly parallel mountain ranges, between which are valleys varying in width from 5 to 20 miles. The highest point is Boundary Peak, in Esmeralda county, about 13,145 feet; the lowest is along the Colorado River in Clark county, 470 feet above sea level. The mountains have produced more than a billion dollars of mineral wealth. The Weather Bureau at Reno gives the temperature (annual monthly mean) as 49.8; highest on record, 102; lowest on record, —19. Total annual precipitation is 7.63 inches. Irrigation has helped the state greatly in productivity.

Boulder Dam, in the Black Canyon of the Colorado River, is the highest dam in the world and was completed March 1, 1936. The purposes of construction were irrigation, flood control, water storage, silt control and power development. It has attracted wide attention and many visitors. The University of Nevada, established in 1864, is located at Reno.

## POPULATION

Rank among the states, forty-ninth. Rural population (1930), 62.2%. Of the 81,425 white persons, 12,275 are foreign born: 1,964 from the British Isles; Italians, 2,563; Germans, 974. Indians number 4,871; Mexicans, 3,090.

## AGRICULTURE

Number of farms (1935), 3,696. An increase of 254 since 1930. Average acreage per farm, 979.9. Average value per farm, \$11,518. Value of land and buildings, \$42,568,709. Number of farms: 1,000 acres or over, 497; 260 to 499 acres, 400; 100 to 174 acres, 579; 50 to 99 acres, 514; 20 to 49 acres, 640; owner-operated farms, 2,948. Colored farmers, 416 farms.

Gross receipts from sale of crops (1937), \$1,400,000; live stock and live stock products, \$11,600,000.

Farm animals (on farms, 1937): all cattle and calves, \$12,035,000, rank, forty-third; sheep and lambs, \$5,576,000, rank, nineteenth; horses and colts, \$3,006,000, rank, forty-third.

Dairy products (1936): total milk production, 106,000,000 lbs.; creamery butter, 1,669,000 lbs.

## FORESTS

Total commercial forest area (1930), 377,000 acres. Lumber production (including California, 1936): 203 mills producing 1,647,537 M feet b. m.; lath, 26,766,000; shingles, 119,371 squares. Principal woods: ponderosa pine, redwood, sugar pine, Douglas fir, white fir. (For value see lumber and timber products under Manufactures.)

## MANUFACTURES

Number of establishments (1935), 85; employing 1,501. Value of products, \$15,931,455, rank, forty-seventh. Leading industries: printing and publishing (newspapers and periodicals), \$618,576; planing-mill products (including general millwork), made in planing mills not connected with saw mills, \$511,884; butter, \$458,712; bread and other bakery products, \$390,958; ice, manufactured, \$186,015; printing and publishing (book, music and job), \$175,979.

## MINERALS

Total value (1936), \$32,693,000, rank, twenty-fifth. Principal mineral products: copper, gold, silver, tungsten ore.

## MISCELLANEOUS

Number of telephones (1937), 17,900, rank, forty-ninth. Motor vehicles registered (1937), 40,655, rank, forty-ninth. Number of families having radio sets (1937), 28,500, or 95.0%. Number of post offices (1936-37), 151; gross postal receipts, \$589,648.95, rank, forty-ninth. Number of retail stores (1935), 1,709; sales, \$43,932,000.

## NEVADA NEWSPAPER AND PERIODICAL STATISTICS

Newspapers		Periodicals	
Period of Issue	Number	Period of Issue	Number
Daily .....	8	Weekly .....	1
Evening Dailies .....	(7)	Monthly .....	1
Morning Dailies .....	(1)		
Daily, with Sunday edition.....	(1)	Total Periodicals .....	2
Semi-weekly .....	1		
Weekly .....	20		
Total Newspapers .....	29		
Total number of publications.....			31
County seats (indicated by †) having publications.....			16
Total number of towns having publications.....			22

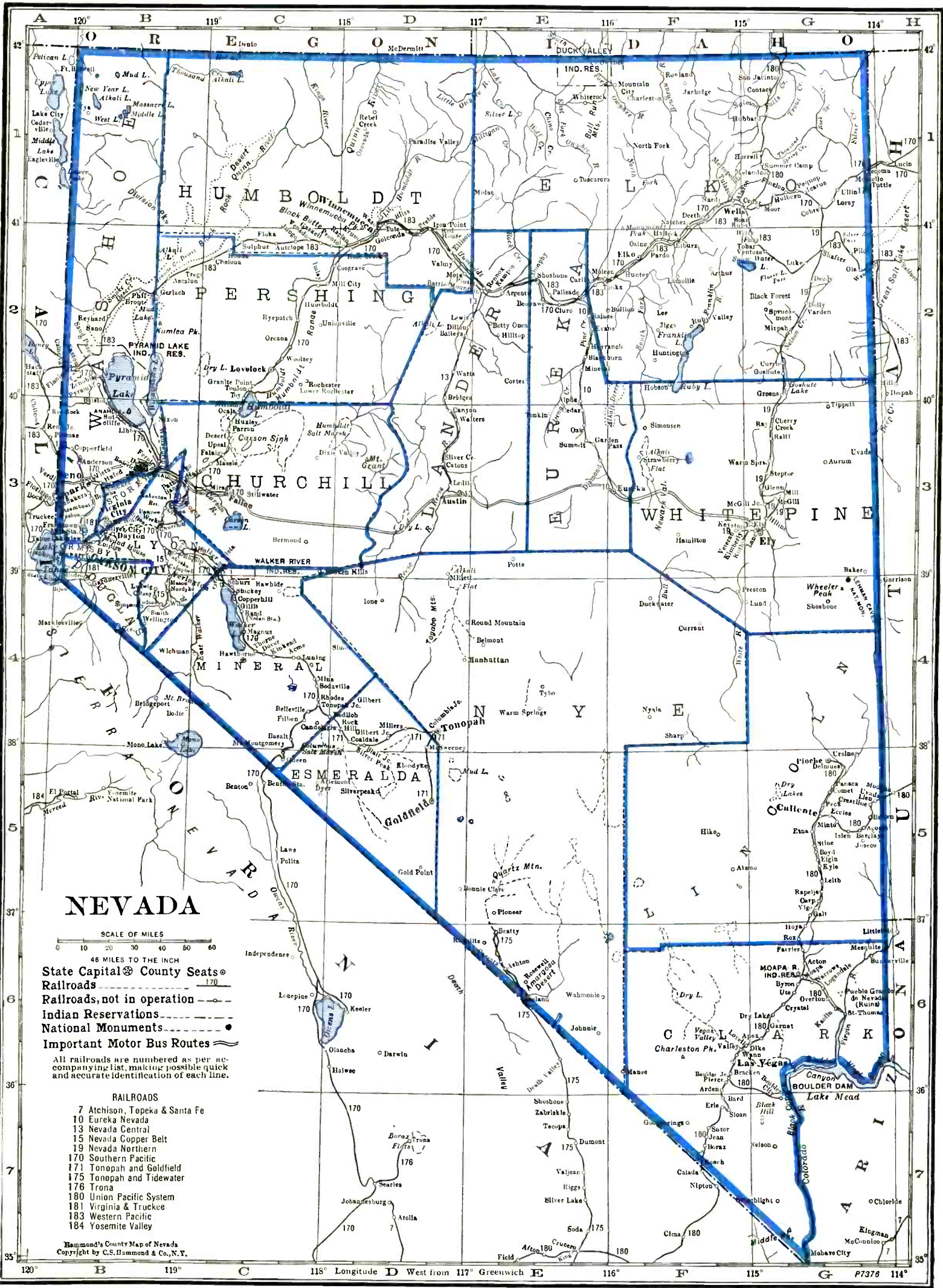

# NEVADA

SCALE OF MILES  
0 10 20 30 40 50 60  
48 MILES TO THE INCH

- State Capital & County Seats
- Railroads
- Railroads, not in operation
- Indian Reservations
- National Monuments
- Important Motor Bus Routes

All railroads are numbered as per accompanying list, making possible quick and accurate identification of each line.

- RAILROADS**
- 7 Atchison, Topeka & Santa Fe
  - 10 Eureka Nevada
  - 13 Nevada Central
  - 15 Nevada Copper Belt
  - 19 Nevada Northern
  - 170 Southern Pacific
  - 171 Tonopah and Goldfield
  - 175 Tonopah and Tidewater
  - 176 Trona
  - 180 Union Pacific System
  - 181 Virginia & Truckee
  - 183 Western Pacific
  - 184 Yosemite Valley

Hammond's County Map of Nevada  
Copyright by C.S. Hammond & Co., N.Y.

LIST OF COUNTIES\*

Total number of counties 17.

County, Location on Map, and County Seat	Pop.	County, Location on Map, and County Seat	Pop.
Churchill (WC), Fallon.....	5,075	Lyon (W), Yerington.....	3,810
Clark (SE), Las Vegas.....	8,532	Mineral (W), Hawthorne.....	1,863
Douglas (W), Minden.....	1,840	Nye (SC), Tonopah.....	3,989
Elko (NE), Elko.....	9,960	Ormsby (W), Carson City.....	2,221
Esmeralda (SW), Goldfield.....	1,077	Pershing (NW), Lovelock.....	2,652
Eureka (NC), Eureka.....	1,333	—Storey (W), Virginia City.....	667
Humboldt (NW), Winnemucca.....	3,795	Washoe (W), Reno.....	27,158
Lander (NC), Austin.....	1,714	White Pine (E), Ely.....	11,771
Lincoln (SE), Pioche.....	3,601		

\*Counties without newspapers are marked —

For circulation figures for daily papers see also Daily Newspaper List in back of Directory. Occasionally it is possible to incorporate a later figure in that list.

	Estab	Cols	Width	Depth	Sub	Circ
<b>AUSTIN</b> † (D3), pop. ×661; Lander Co. (NC). 200 m E of Reno. NC RR. Silver, gold mines. Agriculture. Cattle, sheep, wool. Reese River Reveille and Austin Sun + ..... } Saturday.....Republican.....1863 7 26 308 2.50 William M. Thacher, Editor and Publisher.						
<b>BATTLE MOUNTAIN</b> (E2), pop.×437; Lander Co. (NC). 225 m NE of Reno. NC; SP; WP RRs. Gold, silver, copper, lead mines. Stock farms. Scout + ..... Thursday.....Independent.....1913 8 24 280 3.50 Mrs. M. G. Estes, Editor; R. C. Stitser, Publisher.						1,095
<b>CALIENTE</b> (G5), pop. ×541; Lincoln Co. (SE). 325 m W of Salt Lake City, Utah. UP RR. Bank, Pioche. Railroad shops. Gold, silver, lead, zinc mines. Stock farms. Herald + ..... Thursday.....Democratic.....1928 7 26 280 2.50 Philip J. Dolan, Editor; Caliente Publishing Company, Inc.						793
<b>CARSON CITY</b> † (B3½), pop. 1,596; Ormsby Co. (W). The State Capital, 30 m SE of Reno. Railroad name, Carson. V&T RR. Brewery; slaughter house. Stock, grain, dairy, poultry farms. Appeal + ..... Evg.ex.Sun.....Democratic.....1865 7 24 280 12.00 E. T. Clyde, Editor; Amos Buckner, Publisher.						515
Chronicle + ..... Friday.....Democratic.....1926 7 24 280 2.50 Denver Dickerson, Editor and Publisher.						475
<b>ELKO</b> † (F2), pop. 3,217; Elko Co. (NE). 240 m NE of Reno. SP; WP RRs. Railroad shops. Ships cattle, sheep, wool. Copper, gold, silver mines. Stock farms. Hay, potatoes, grain. Free Press + ..... Evg.ex.Sun.....Independent.....1882 8 24 280 9.00 C. H. Sheerin, Editor; Free Press Publishing Company.						\$1,972
Independent + ..... Friday.....Democratic.....1874 8 24 280 2.00 Warren L. Monroe, Editor and Publisher.						1,090
<b>ELY</b> † (G3), pop. 3,045; White Pine Co. (E). 251 m SW of Salt Lake City, Utah. NN RR. Copper, gold, lead, silver mines. Dairy, stock farms. Sheep. Record + ..... Friday.....Republican.....1906 6 26 280 2.50 C. H. Russell, Editor; Ely Publishing Company, Inc.						\$1,125
Times + ..... Evg.ex.Sun.....Independent.....1920 8 24 280 10.00 V. M. Pittman, Editor and Publisher.						\$1,752
<b>EUREKA</b> † (F3), pop. ×711; Eureka Co. (NC). 247 m E of Reno. EN RR. Gold, silver, lead mines. Stock farms. Sentinel + ..... Saturday.....Independent.....1870 6 24 276 3.00 Ed. A. Skillman, Editor and Publisher.						
<b>FALLON</b> † (C3), pop. 1,758; Churchill Co. (WC). 62 m E of Reno, banking town. SP RR. Manufactures butter, alfalfa meal, dried milk products. Gold, silver mines. Dairy, stock, poultry, grain, truck farms. Eagle + ..... Saturday.....Republican.....1906 7 26 304 2.50 D. E. Williams, Editor and Publisher.						\$876
Standard + ..... Wednesday.....Ind. Dem.....1902 7 26 304 2.50 Claude H. Smith, Editor; Fallon Standard, Inc., Publisher.						969
<b>GARDNERVILLE</b> (B3½), pop. ×655; Douglas Co. (W). 47 m S of Reno. Railroad station and bank, Minden. V&T RR. Grain warehouse. Gold, silver, tungsten, barium mines. Agriculture. Cattle, hay, grain. Nevada Lutheran.....Monthly.....Lutheran.....1917 2 26 140 .50 Rev. Paul H. Felten, Editor; Nevada Lutheran, Publisher.						
Record-Courier + ..... Friday.....Republican.....1880 7 24 294 3.00 Bert N. Selkirk, Editor; Record-Courier Pub. Co., Inc.						
<b>GOLDFIELD</b> † (D5), pop. ×678; Esmeralda Co. (SW). 230 m S of Reno. T&G RR. Bank, Tonopah. Gold mines. Stock, poultry farms. News and Tribune + ..... Friday.....Independent.....1904 7 26 308 2.00 A. R. Hopkins, Editor; Tribune Printing Company, Inc., Publisher.						1,670
<b>HAWTHORNE</b> † (C4), pop. ×676; Mineral Co. (W). 135 m SE of Reno. Railroad station, Thorne. SP RR. Bank, Yerington. U. S. Naval Ammunition Depot. Tourist resort. Gold, silver, tungsten mines. Mineral County Independent-News + ..... Wednesday.....Ind. Rep.....1933 6 26 276 3.00 J. R. McCloskey, Editor; J. W. Connors and J. R. McCloskey, Publishers.						1,142

Circulation—★June and March A.B.C. Statements; \$P.O. Statement; Bold face, sworn; †Publisher's Report; Light face, estimated. +Uses Mats. ◊Nonpareil ems, 12 to incl. ▽Agate lines, 14 to incl. †County Seat. Population—1930 Census; ×Dun & Bradstreet estimate.

NEVADA

Directory of Newspapers and Periodicals, 1939

	Estab	Cols	Width	Depth	Sub	Circ
<b>LAS VEGAS</b> † (F6), pop. 5,165; Clark Co. (SE). 240 m NE of San Bernardino, Calif. UP RR. Creameries; bottling works. Tourist resort. Diversified farming. Cantaloupes, lettuce, tomatoes.						
Age +	.....	Friday	.....	Republican	.....	1905 4 24 161 2.50 1,200
Charles P. Squires, Editor and Publisher.						
Review-Journal +	.....	Evg.ex.Sun	.....	Ind. Dem	.....	1908 8 24 280 9.00 \$5,075
F. F. Garside, Publisher.						
<b>LOVELOCK</b> † (C2), pop. 1,263; Pershing Co. (NW). 80 m NE of Reno. SP RR. Fertilizer factory; elevator. Diatomaceous earth, quicksilver, tungsten, gold, copper mines. Stock, dairy, poultry, grain farms. Alfalfa, hay.						
Review-Miner +	.....	Friday	.....	Independent	.....	1908 8 24 304 2.50 1,045
Paul K. Gardner, Editor and Publisher.						
<b>MINDEN</b> † (B3 ½), pop. 440; Douglas Co. (W). 40 m S of Reno. UP RR.						
Times	.....	Friday	.....		.....	6 26 256 3.00
V. E. Haines, Editor and Publisher.						
<b>MOUNTAIN CITY</b> (F1), pop. ×125; Elko Co. (NE). 155 m S of Boise. SP; WP RRs. Bank, Elko. Copper, silver and gold mines. Agriculture. Hay, wheat, oats.						
Mail +	.....	Thursday	.....	Independent	.....	1938 5 24 189 3.00 270
Clayton F. Darrah, Editor; Clayton F. Darrah and Clifford F. Darrah, Publishers.						
<b>PIOCHE</b> † (G4 ½), pop. ×595; Lincoln Co. (SE). 123 m NE of Las Vegas. UP RR. Zinc, lead, silver, gold mines. Stock, truck farms.						
Record	.....	Thursday	.....	Independent	.....	1870 7 24 280 2.50 \$800
E. L. Nores, Editor; The Pioche Record Publishing Company, Inc.						
<b>RENO</b> † (B3), pop. 18,529; Washoe Co. (W). 142 m E of Sacramento, Calif. SP; V&T; WP RRs. Manufactures brick, tile, flour, cereals, beer, sheet metal, lumber, dairy products, soft drinks. Meat packing plants; oil refinery; nurseries. Ships wool, potatoes, live stock. University of Nevada. Tourist resort. Pine, spruce, fir timber. Gold, silver, copper, lead mines. Agriculture. Alfalfa, potatoes, grain.						
Bollettino del Nevada (Nevada Bulletin) (Ital.)	.....	Friday	.....	Independent	.....	1915 7 26 280 1.50 550
John Granata, Editor and Publisher.						
Gazette +	.....	Evg.ex.Sun	.....	Republican	.....	1876 8 24 290 9.00 ★★11,281
Graham Sanford, Editor; Graham and Leigh Sanford, Publishers.						
Nevada State Journal +	.....	Every Morn	.....	Lib. Dem	.....	1870 8 24 280 9.00 ★★6,480
Jack Rutledge, Editor; Nevada State Journal, Publisher.						Sunday circ. ★★6,907
Register—See Denver, Colorado.						
U. of N. Sagebrush	.....	Friday	.....	Collegiate	.....	1893 7 26 290 1.50
Students of University of Nevada, Editors and Publishers.						
<b>SPARKS</b> (B3), pop. 4,508; Washoe Co. (W). 2 m E of Reno, banking town. SP RR. Railroad shops, round house. Gold, silver mines. Farming. Hay, potatoes, onions.						
Tribune +	.....	Tues. & Fri	.....	Democratic	.....	1909 6 26 280 3.60 732
E. C. Mulcahy, Editor; Tribune Publishing Company.						
<b>TONOPAH</b> † (D4), pop. ×2,115; Nye Co. (SC). 243 m SE of Reno. T&G RR. Bottling works. Gold, silver mines. Agriculture. Live stock, hay, grain.						
Times-Bonanza +	.....	Evg.ex.Sun	.....	Ind. Dem	.....	1915 7 24 280 12.00 \$1,639
R. R. Germain, Editor; F. F. Garside, Publisher.						
<b>WELLS</b> (F1), pop. 655; Elko Co. (NE). 120 m S of Twin Falls, Idaho. SP; UP; WP RRs. Bank, Elko. Limestone quarry. Stock, grain farms. Hay.						
Progress +	.....	Friday	.....	Independent	.....	1897 7 24 276 2.50 583
E. M. Shirton, Editor and Publisher.						
<b>WINNEMUCCA</b> † (D1 ½), pop. 1,989; Humboldt Co. (NW). 176 m NE of Reno. SP; WP RRs. Bottling works; smelter. Ships cattle, sheep. Gold, silver, copper, tungsten mines. Stock, dairy farms. Alfalfa, wild hay.						
Humboldt Star and Silver State +	.....	Evg.ex.Sat. & Sun	.....	Independent	.....	1878 8 24 280 9.00 \$3,896
R. C. Stitser, Editor and Publisher.						
<b>YERINGTON</b> † (B3 ½), pop. 1,005; Lyon Co. (W). 90 m S of Reno. NCB RR. Ships beef, hay. Gold, copper, silver mines. Stock, dairy farms.						
Mason Valley News and Times	.....	Friday	.....	Independent	.....	1880 6 26 280 3.00 550
Walter J. Cox, Editor and Publisher.						

Circulation—★Sept. A.B.C. Statement; ★June and March A.B.C. Statements; §P.O. Statement; Bold face, sworn; †Publisher's Report; Light face, estimated. + Uses Mats. ◊ Nonpareil ems. 12 to inch. ∇ Agate lines. 14 to inch. ‡County Seat. Population—1930 Census; ×Dun & Bradstreet estimate. √ Issued only during academic year.



# NEW HAMPSHIRE

SCALE OF MILES

State Capitals County Seats   
Railroads   
Railroads not in operation   
All railroads are numbered as per accompanying list, making possible quick and accurate identification of each line.

## RAILROADS

- 2 Barre & Chelsea
- 20 Boston & Maine
- 21 Bridgton & Harrison
- 30 Canadian National
- 31 Canadian Pacific
- 34 Central Vermont
- 84 Grand Trunk Railway System
- 85 Hardwick & Woodbury
- 86 Hoosac Tunnel & Wilmington
- 89 Maine Central
- 90 Montpelier & Wells River
- 91 Mount Washington
- 141 Quebec Central
- 162 Rutland
- 163 St. Johnsbury & Lake Champlain
- 163a Springfield Terminal
- 164 Suncook Valley
- 164a West River
- 165 White River

Hammond's County Map of New Hampshire  
Copyright by C.S. Hammond & Co., N.Y.

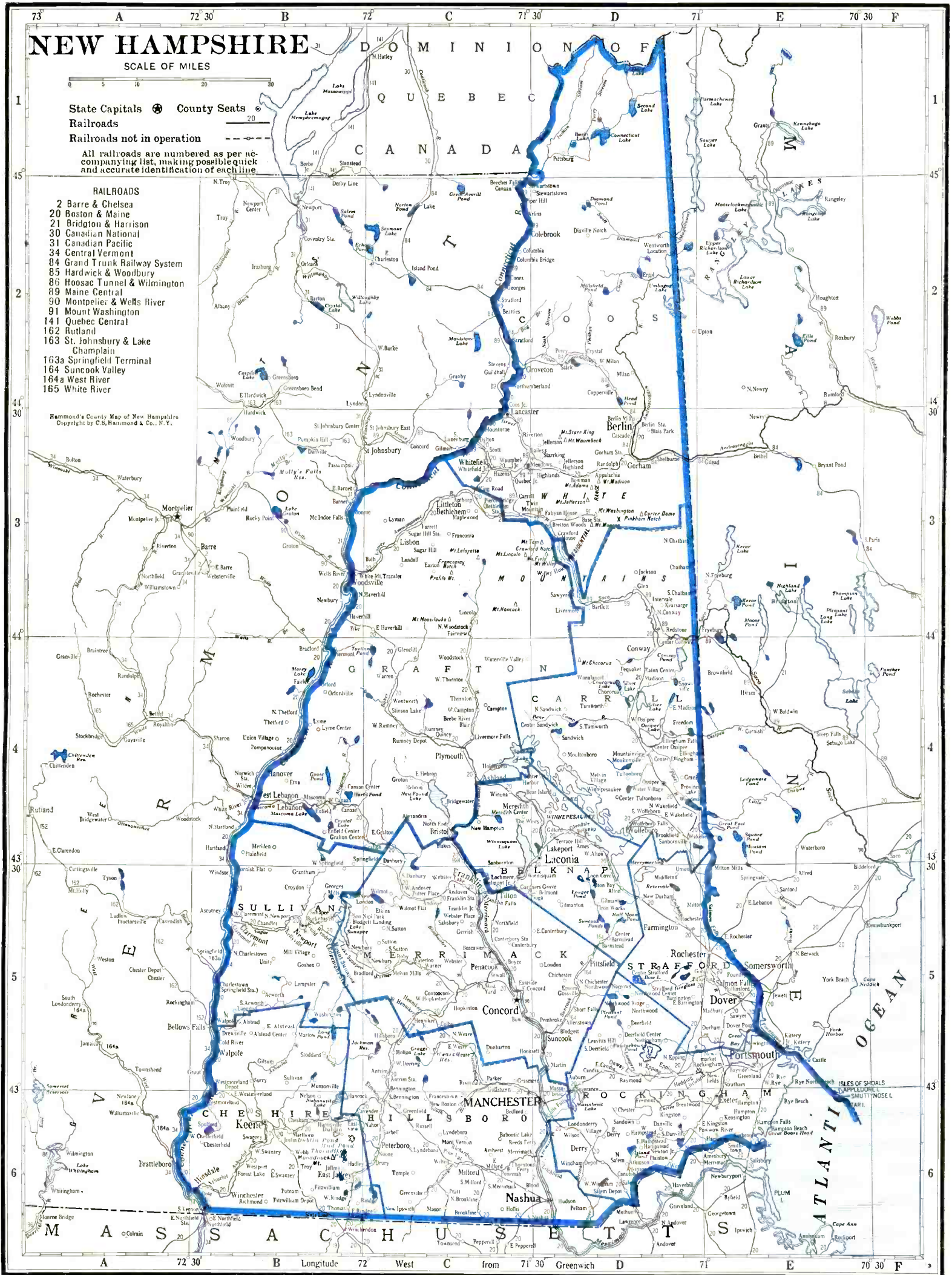

# NEW HAMPSHIRE

Population 502,000 (U. S. Estimated 1935)

State Capital, CONCORD

New Hampshire is bounded on the north by Quebec, Canada, east by Maine and the Atlantic Ocean, south by Massachusetts and west by Vermont. Its length is 180 miles from north to south; its average breadth, 50 miles; land area, 9,031 square miles; rank in area (1930), forty-third.

Most of the state, except the southeastern part, has a rough and hilly surface. The White Mountains, in the north, reach altitudes of more than 6,000 feet. The state is generally well wooded, and toward the sea becomes more level. This latter section is agricultural and industrial, river water power being utilized. The valley of the Connecticut is famed for the beauty of its farms and villages. The Weather Bureau at Concord gives the temperature (annual monthly mean) as 45.4; highest on record, 102; lowest on record, —23. Total annual precipitation is 37.51 inches. The state has an almost ideal summer climate, especially in the central and eastern portion and the scenery throughout is noted for its beauty, that in the White Mountain district being unsurpassed in all the eastern states. Large numbers of tourists are attracted yearly, and visitors from many parts of the county spend the summer months here.

The most outstanding of the state's educational institutions are Dartmouth College, at Hanover, and the University of New Hampshire, at Durham.

## POPULATION

Rank among the states, forty-second. Urban population (1930), 58.7%. Of the 464,350 white persons, 82,660 are foreign born: 11,539 from the British Isles; French Canadians, 37,682; Canadians, 13,277.

## AGRICULTURE

Number of farms (1935), 17,695. An increase of 2,789 since 1930. Average acreage per farm, 119.6. Average value per farm, \$3,783. Value of land and buildings, \$66,936,940. Number of farms: 175 to 259 acres, 1,879; 100 to 174 acres, 3,930; 50 to 99 acres, 4,179; 20 to 49 acres, 3,070; owner-operated farms, 16,200. Colored farmers, 6 farms.

Gross receipts from sale of crops (1937), \$5,050,000; live stock and live stock products, \$14,850,000.

Cash income from chief crops (1937): potatoes, \$1,150,000, rank, twenty-seventh. Apples are another important crop.

Farm animals (on farms, 1937): all cattle and calves, \$6,675,000, rank, forty-sixth; horses and colts, \$2,224,000, rank, forty-fifth.

Poultry and eggs (1937): chickens, \$2,036,000, rank, twenty-eighth; eggs, \$3,305,000, rank, thirtieth.

Dairy products (1936): condensed and evaporated and dried milk, 3,400,000 lbs.; milk (1937), \$7,254,000.

## FORESTS

Total commercial forest area (1930), 4,436,000 acres. Lumber production (1936): 211 mills producing 161,224 M feet b. m.; shingles, 578 squares. Principal woods: white pine, spruce, birch, hemlock. (For value see lumber and timber products under Manufactures.)

## MANUFACTURES

Number of establishments (1935), 788; employing 54,212. Value of products, \$209,384,111, rank, thirty-third. Leading industries: boots and shoes, other than rubber, \$49,679,892; wool and hair manufactures, \$26,433,570; cotton manufactures, \$23,125,522; paper, \$14,124,221; boot and shoe cut stock and findings, \$11,806,384; machinery (not elsewhere classified), \$4,256,066; bread and other bakery products, \$4,060,125; lumber and timber products (not elsewhere classified), \$3,808,782; knit goods, \$2,816,184; boxes, wooden, except cigar boxes, \$2,350,324; printing and publishing (book, music and job), \$2,176,994; woods, turned and shaped, and other wooden goods (not elsewhere classified), \$2,040,688; printing and publishing (newspapers and periodicals), \$1,884,374; furniture, including store and office fixtures, \$1,574,094; gas, manufactured, illuminating and heating, \$1,565,390; planing-mill products (including general millwork), made in planing mills not connected with saw mills, \$1,464,312; feeds, prepared (for animals and fowls), \$1,177,096.

## MINERALS

Total value (1936), \$1,182,000, rank, forty-seventh. Principal mineral products: stone, clay products, sand and gravel, feldspar.

## MISCELLANEOUS

Number of telephones (1937), 84,700, rank, thirty-seventh. Motor vehicles registered (1937), 125,939, rank, forty-fourth. Number of families having radio sets (1937), 124,400, or 91.5%. Number of post offices (1936-37), 360; gross postal receipts, \$2,479,381.48, rank, fortieth. Number of retail stores (1935), 7,225; sales, \$152,583,000.

## NEW HAMPSHIRE NEWSPAPER AND PERIODICAL STATISTICS

Newspapers		Periodicals	
Period of Issue	Number	Period of Issue	Number
Daily .....	10	Daily .....	1
Evening Dailies .....	(9)	Semi-weekly .....	2
Morning Dailies .....	(1)	Weekly .....	1
Daily, Foreign .....	(1)	Semi-monthly .....	2
Tri-weekly .....	2	Monthly .....	9
Semi-weekly .....	1	Three times during college yr. .	1
Weekly .....	56		
		Total Periodicals .....	16
Total Newspapers .....	69		
Total number of publications.....			85
County seats (indicated by †) having publications.....			10
Total number of towns having publications.....			52

LIST OF COUNTIES

Total number of counties 10.

County, Location on Map, County Seat	Pop.	County, Location on Map, County Seat	Pop.
Belknap (C), Laconia.....	22,623	Hillsboro (S), Manchester and Nashua..	140,165
Carroll (EC), Ossipee.....	14,277	Merrimack (SC), Concord.....	56,152
Cheshire (SW), Keene.....	33,685	Rockingham (SE), Exeter.....	53,750
Coos (N), Lancaster.....	38,959	Strafford (SE), Dover.....	38,580
Grafton (WC), Woodsville.....	42,816	Sullivan (SW), Newport.....	24,286

For circulation figures for daily papers see also Daily Newspaper List in back of Directory. Occasionally it is possible to incorporate a later figure in that list.

	Establish	Cols	Width	Depth	Sub	Circ
<b>ANTRIM</b> (C5 1/2), pop. *1,254; Hillsboro Co. (S). 30 m S of Concord. B&M RR. Bank, Hillsboro. Manufactures cutlery, cribs, bassinets, mill supplies. Lake resort. Dairy, poultry, fruit farms. Reporter + ..... Wednesday.....Ind. Rep.....1883 6 26 280 2.00 Elor V. Dahl, Editor; Mrs. H. W. Eldredge, Publisher.						
<b>ASHLAND</b> (C4), pop. *1,375; Grafton Co. (WC). 44 m N of Concord. B&M RR. Manufactures paper products, woollens, lumber. Pine, oak timber. Agriculture. Hay, apples, potatoes, dairying, poultry. Citizen—See Record, Plymouth.						
<b>BERLIN</b> (D2 1/2), pop. 20,018; Coos Co. (N). On Androscoggin River, 78 m W of Lewiston, Me. B&M; GT RRs. Foundries; paper, pulp products, soft drinks manufactured. Logging. Maple, birch timber. Agriculture. Reporter + ..... Thursday.....Independent.....1890 7 26 280 2.00 John H. and Thomas F. Houlihan, Editors; Berlin Pub. Co., Inc.						3,495
<b>BETHLEHEM</b> (C3), pop. *872; Grafton Co. (WC). 40 m SW of Berlin. Bank and railroad station, Littleton. B&M RR. Summer resort. Dairy farms. White Mountain Outlook.....Weekly.....Sum.Res.News..1925 3 30 142 1.00 Issued only during the summer season from July to September. Free dist. 400 H. N. Weston, Editor; S. R. Jellison, Publisher. 1,200						
<b>BRISTOL</b> (C4 1/2), pop. *1,610; Grafton Co. (WC). On Newfound Lake, 30 m N of Concord. Railroad station, Franklin. B&M RR. Manufactures woollen flannels, crutches, wood products. Resort. Mica mines; timber. Diversified farming. Milk, sweet corn, potatoes. Enterprise + ..... Thursday.....Independent.....1878 6 26 280 1.75 Mary D. Musgrove, Editor; Musgrove Printing House, Publisher. 816 New Hampshire Clubwoman.....Monthly.....Wom.Club.....1923 3 26 140 .50 Not issued during July, August and September. 1,104 Mrs. C. H. McDuffee, Editor; New Hampshire Fed. of Women's Clubs, Pub.						
<b>BROOKLINE</b> (C6), pop. *511; Hillsboro Co. (S). 10 m SW of Nashua, banking town. B&M RR. Lumber mill. Granite quarries; pine timber. Agriculture. Beacon—See Turner's Public Spirit, Ayer, Mass.						
<b>CANAAN</b> (B4), pop. *1,301; Grafton Co. (WC). 48 m N of Concord. B&M RR. Bank, Lebanon. Summer resort. Timber. Dairy farms. Reporter.....Friday.....Republican.....1867 7 26 308 1.50 Edward A. Barney, Editor and Publisher.						
<b>CENTER OSSIPEE</b> (D4), pop. *285; Carroll Co. (E). 50 m NW of Portsmouth. Railroad name, Mountain View. B&M RR. Bank, Rochester. Dowels manufactured. Agriculture. Carroll Co. Independent + ..... Friday.....Ind. Rep.....1885 7 26 280 2.00 P. M. Mellow, Editor and Publisher.						
<b>CLAREMONT</b> (B5), pop. *12,377; Sullivan Co. (SW). 53 m NW of Concord. B&M RR. Manufactures mining machinery, shoes, paper, woollens, soft drinks. Nurseries. Summer resort. Pine timber. Dairy farms. Advocate + ..... Thursday.....Non-partisan.....1847 7 24 280 1.50 James Williams, Jr., Editor; Advocate Press, Inc., Publisher. 1,360 Eagle + ..... Evg.ex.Sun.....Independent.....1914 8 24 294 6.00 National Eagle + ..... Thursday.....Ind. Rep.....1834 8 24 294 1.50 W. E. Langdon, Editor; Eagle Press, Inc., Publisher. \$2,862						
<b>COLEBROOK</b> (C2), pop. *1,937; Coos Co. (N). On Connecticut River, 60 m N of Berlin. MC RR. Summer resort. Timber. Dairy, poultry farms. News and Sentinel + ..... Thursday.....Republican.....1870 6 26 280 1.50 Harry C. Hikel, Editor; Sentinel Publishing Company. 1,840						
<b>CONCORD</b> (C5), pop. 25,228; Merrimack Co. (SC). The State Capital. On the Merrimack River, 18 m N of Manchester. B&M; SV RRs. Airport. Railroad shops. Manufactures belting, brass, granite, wooden, leather, foundry products, dynamos, transformers, machinery, silverware, clothing, bricks, insulated wire, yarns, confectionery, wagon wheels. Seven banks; bank clearings (12-31-36), \$102,-029,658; deposits (4-1-37), \$45,375,982. 8,762 electric (AC) meters; 4,200 gas (artif.) meters; 6,647 telephones. Granite quarried and exported. St. Paul's School (boys). Monitor and New Hamp- } Evg.ex.Sun.....Independent.....1809 8 25 297 6.00 ★★6,233 shire Patriot + ..... James M. Langley, Editor; Monitor-Patriot Co., Publisher, 3 N. State St. New Hampshire Issue.....Monthly.....Temperance.....1900 2 27 101 .25 Not issued in August. 3,200 Ernest L. Converse, Editor; N. H. Christian Civic League, Pub., 18 N. Main St.						

Circulation—★Sept. A.B.C. Statement; ★June and March A.B.C. Statements; \$P.O. Statement; Bold face, sworn; †Publisher's Report; Light face, estimated. + Uses Mats. ⊕ Nonpareil ems. 12 to inch. ∇ Agate lines. 14 to inch. †County Seat. Population—1930 Census; × Dun & Bradstreet estimate; \*includes population of entire township.

Directory of Newspapers and Periodicals, 1939

NEW HAMPSHIRE

	Estab	Cols	Width	Depth	Sub	Circ	
<p><b>DERRY</b> (D6), pop. *5,131; Rockingham Co. (SE). 10 m SE of Manchester. B&amp;M RR. Manufactures shoes, wooden tags, novelties. Greenhouses. Summer resort. Pinkerton Academy.</p>							
Enterprise +	Mon., Wed., Fri.	Non-partisan	1904	4	26	196 6.00	400
News +	Friday	Non-partisan	1880	6	26	280 1.00	1,200
<p>E. P. Trowbridge, Editor and Publisher.</p>							
<p><b>DOVER</b>† (E5), pop. 13,573; Strafford Co. (SE). On Cocheo River, 12 m NW of Portsmouth. B&amp;M RR. Manufactures cotton, woolen goods, shoes, leather belting, box toes, lumber, printing presses, cleaning fluids, monuments, soft drinks. Greenhouses. Dairy, truck, fruit farms.</p>							
Foster's Democrat +	Evg. ex. Sun.	Republican	1872	8	24	287 9.00	\$3,089
Foster's Democrat and Enquirer +	Thursday	Republican	1872	8	24	287 1.25	850
<p>Fred Foster, Editor; Geo. J. Foster &amp; Co., Publishers, 335 Central Ave.</p>							
<p><b>DUBLIN</b>, pop. 506; Cheshire Co. (SW). 10 m W of Keene. Railroad station, Harrisville. B&amp;M RR. Bank, Keene. Resort. Dublin School (boys). Agriculture.</p>							
Yankee	Monthly	New Eng'd Int.	1935	3	28	143 3.00	\$8,413
<p>Robb Sagendorph, Editor; Yankee, Inc., Publisher.</p>							
<p><b>DURHAM</b> (E5), pop. *1,217; Strafford Co. (SE). 5 m SW of Dover, banking town. Cannery. University of New Hampshire. Poultry, truck farms.</p>							
Free Press +	Friday	Non-partisan	1937	7	24	280 1.50	1,500
<p>V. J. McNamara, Editor; Tri-Town Publishing Company.</p>							
New Hampshire V	Tues. & Fri.	Collegiate	1918	5	24	238 x.75	2,050
<p>Students of the University of New Hampshire, Editors and Publishers.</p>							
<p><b>EAST JAFFREY</b> (B6), pop. *2,110; Cheshire Co. (SW). 17 m SE of Keene. B&amp;M RR. Manufactures tacks, shoe nails, blue denim, box shooks, wooden baskets. Lake resort. Timber. Dairy, poultry, truck farms.</p>							
Jaffrey Recorder and Monadnock Breeze +	Friday	Independent	1897	7	26	280 2.00	
<p>J. E. Evans, Editor; C. D. Eldredge, Publisher.</p>							
<p><b>ENFIELD</b> (B4), pop. *1,325; Grafton Co. (WC). 27 m NE of Claremont. B&amp;M RR. Bank, Lebanon. Woolen, lumber mills. Summer resort. Timber. Dairy, poultry, truck, fruit farms. Potatoes, spinach, celery.</p>							
Advocate	Thursday	Independent	1892	6	26	276 1.25	
<p>E. R. Cummings, Editor and Publisher.</p>							
<p><b>EXETER</b>† (E5 ½), pop. *4,872; Rockingham Co. (SE). On Exeter River, 13 m SW of Portsmouth. B&amp;M RR. Manufactures cotton cloth, shoes, handkerchiefs, brass articles, machine parts. Monuments. Phillips Exeter Academy (boys), Emerson School (girls), Robinson Seminary (girls). Nurseries. Agriculture. Poultry, apples, dairy products.</p>							
Exonion V	Wed. & Sat.	Prep. School	1878	5	26	224 3.00	
<p>Students of Phillips Exeter Academy, Publishers.</p>							
Journal +	Friday	Non-partisan	1934	7	24	280 1.50	2,100
Newmarket News +	Friday	Non-partisan	1934	7	24	280 1.50	1,800
<p>V. J. McNamara, Editor; Tri-Town Publishing Company.</p>							
News-Letter +	Friday	Republican	1831	7	26	294 1.50	\$3,600
<p>News-Letter Publishing Company.</p>							
Rockingham Co. Record +	Friday	Independent	1898	7	24	280 1.00	
<p>E. S. Seavey, Editor; Telegram Press, Inc., Publisher.</p>							
<p><b>FARMINGTON</b> (D5), pop. *2,698; Strafford Co. (SE). 20 m N of Dover. B&amp;M RR. Manufactures shoes, wire brushes, monuments. Summer resort. Agriculture. Poultry.</p>							
News	Friday	Republican	1879	8	24	308 1.50	\$1,200
<p>Carl S. Thomas, Editor and Publisher.</p>							
<p><b>FRANKLIN</b> (C4 ½), pop. 6,576; Merrimack Co. (SC). On Merrimack River, 13 m SW of Laconia. B&amp;M RR. Manufactures woolen cloth, hosiery, needles, hack saws, knitting machines, piston rings. Lake resort. Dairy, poultry farms.</p>							
Journal-Transcript +	Thursday	Independent	1872	7	26	294 2.00	2,550
<p>Miss Addie E. Towne, Editor; Towne &amp; Robie, Publishers.</p>							
<p><b>COFFSTOWN</b> (C5 ½), pop. *3,839; Hillsboro Co. (S). 8 m W of Manchester, banking town. B&amp;M RR. Manufactures sash and blinds. Summer resort. Poultry, fruit farms.</p>							
Atlantic Fisherman	Monthly	Fisheries	1919	2	39	136 1.00	\$5,130
<p>James E. Munson, Editor; P. G. Lamson, Publisher.</p>							
<p><b>HAMPTON</b> (E6), pop. *1,507; Rockingham Co. (SE). 10 m S of Portsmouth, banking town. B&amp;M RR. Manufactures shoes, shoe counters and soles. Summer resort. Dairy, fruit, truck, poultry, stock farms.</p>							
Union and Rockingham County Gazette +	Thursday	Republican	1898	7	24	280 1.50	900
<p>Edward S. Seavey, Editor; Hampton Publishing Company.</p>							
<p><b>HANOVER</b> (B4), pop. *3,043; Grafton Co. (WC). 33 m N of Claremont. Railroad station, Norwich, Vt. B&amp;M RR. Dartmouth College (men). Clark School (boys). Dairy farms.</p>							
Dartmouth V	Morn. ex. Sun.	Collegiate	1839	6	24	252 6.00	1,800
<p>Students of Dartmouth College, Editors and Publishers.</p>							
Dartmouth Alumni Magazine V	Monthly	Coll. Alumni	1908	3	26	134 2.50	6,713
<p>Sidney C. Hayward, Editor; Dartmouth Alumni Assn., Publisher.</p>							
Dartmouth Pictorial V	3 ti. a yr.	Coll. (Pict.)	1924	2	39	122 1.00	900
<p>Students of Dartmouth College, Editors and Publishers.</p>							

Circulation—★June and March A.B.C. Statements; §P.O. Statement; Bold face, sworn; †Publisher's Report; Light face, estimated. + Uses Mats. ◇Nonpareil ems, 12 to inch. ▽Agate lines, 14 to inch. ‡County Seat. Population—1930 Census; ×Dun & Bradstreet estimate; \*includes population of entire township. √Issued only during academic year. xSubscription included in membership fee.

**NEW HAMPSHIRE**

Directory of Newspapers and Periodicals, 1939

NEW HAMPSHIRE		Directory of Newspapers and Periodicals, 1939						
HANOVER (Continued)		Estab	Cols	Width	Depth	Sub	Circ	
Gazette+	Thursday.....Ind. Rep.....	1885	7	26	301	2.00	1,250	
Prints an edition for Lebanon.								
Earl S. Hewitt, Editor; Cory-Hewitt Press, Inc., Publisher, Lebanon.								
Jack O'Lantern	.....Monthly.....Coll. Humor.....	1908	2	48	140	2.00	2,400	
Students of Dartmouth College, Editors and Publishers.								
<b>HENNIKER (C5)</b> , pop. *1,266; Merrimack Co. (SC). 15 m W of Concord, banking town. B&M RR. Manufactures paper, fiber board, wooden handles. Summer resort. Pine, hemlock, poplar timber. Dairy, poultry farms.								
Courier—See Messenger, Hillsboro.								
<b>HILLSBORO (C5)</b> , pop. *2,160; Hillsboro Co. (S). 20 m SW of Concord. B&M RR. Manufactures woolen cloth, hosiery, underwear. Pine, spruce, hardwood timber. Dairy, truck, poultry, stock farms.								
Messenger+	Thursday.....Republican.....	1868	6	26	280	2.00	1,320	
Prints editions under the names of Courier for Henniker and Sentinel for Weare. Wilbur T. Tucker, Editor; Messenger Publishing Company, Inc.								
<b>HOLLIS (C6)</b> , pop. *879 Hillsboro Co. (S). 7 m SW of Nashua, nearest bank and railroad station. B&M RR. Lake resort. Poultry, dairy, fruit farms.								
Homestead—See Turner's Public Spirit, Ayer, Mass.								
<b>KEENE+</b> (B6), pop. 13,794; Cheshire Co. (SW). 50 m SW of Concord. B&M RR. Manufactures chairs, woodenware and boxes, toys, woolens, manifold books, metal polish, manicuring implements, marking, embossing machines, portable houses. Nurseries. Summer resort. Normal School. Pine timber; feldspar, mica quarries. Agriculture.								
New Hampshire Sentinel+	.....Wednesday.....Republican.....	1799	8	24	294	2.00	1,500	
Sentinel+	.....Evg. ex. Sun. ....Republican.....	1890	8	24	294	7.00	4,078	
H. C. Shaw, Editor; Sentinel Printing Company, Publisher.								
<b>LACONIA+</b> (D4 1/2), pop. 12,471; Belknap Co. (C). 28 m N of Concord. B&M RR. Manufactures hosiery, knitting machines, skis, malleable iron, brass, turned wood products, latch needles, veneer, paper boxes, sprinklers. Summer and winter resort. Pine, fir, maple, birch timber. Farming. Potatoes, hay, corn.								
Citizen+	.....Evg. ex. Sun. ....Independent.....	1925	7	26	280	6.00	4,200	
Democrat+	Thursday.....Independent.....	1849	7	26	280	2.00		
Edward J. Gallagher, Editor; Citizen Publishing Co., 18 Beacon St.								
News and Critic+.....Wednesday.....Independent.....1888 7 26 287 1.25								
R. A. Weeks, Editor and Publisher.								
<b>LANCASTER+</b> (C2 1/2), pop. *2,887; Coos Co. (N). 30 m W of Berlin. B&M; MC RRs. Manufactures machinery, drugs, belt fasteners. Summer resort. Pulpwood timber. Dairy farms.								
Coos County Democrat+	Wednesday.....Ind. Rep.....	1838	7	26	294	1.50	‡2,000	
Prints edition under name of Times, Whitefield. Advs. appear in both papers. David Mitchell White, Editor and Publisher.								
<b>LEBANON (B4)</b> , pop. *7,073; Grafton Co. (WC). 22 m NW of Claremont. B&M RR. Manufactures woolen, winter sports goods, work clothing, bricks, watchmakers' tools, electrical supplies, excelsior. Lake resort. Dairy, poultry farms.								
Gazette—See Hanover.								
Granite State Free Press+	Friday.....Independent.....	1844	7	26	304	2.00	‡1,400	
Richard H. Kelley, Editor and Publisher.								
<b>LISBON (C3)</b> , pop. *2,324; Grafton Co. (WC). 100 m NW of Concord. B&M RR. Manufactures lumber, insulated wire, wood pegs. Resort, mountains. Timber. Diversified farming.								
Courier—See Littleton.								
<b>LITTLETON (C3)</b> , pop. *4,558; Grafton Co. (WC). 62 m SW of Berlin. B&M RR. Glove, shoe; whetstone factories. Resort, mountains. Pulpwood. Dairy farms.								
Courier+	Thursday.....Independent.....	1889	8	24	294	2.00	2,925	
Prints editions under same name for Lisbon and Whitefield. A. S. Morris, Editor; Courier Printing Company, Publisher.								
<b>MANCHESTER+</b> (D5 1/2), pop. 76,834; Hillsboro Co. (S). On Merrimack River, 18 m N of Nashua. B&M RR. Airport. Extensive cotton and woolen mills; shoe, textile, brush, paper, knitting machinery, wooden box, underwear, cigar, auto part, sash and door, mattress, rayon, lumber products factories. Eight banks; bank clearings (6-30-37), \$206,738,332; deposits (6-30-37), \$75,663,869. 26,149 electric (AC) meters; 12,396 gas (artif.) meters; 11,500 telephones. St. Anselm's College (men); Manchester Institute of Arts and Sciences.								
Avenir National+(Fr.)	.....Evg. ex. Sun. ....Independent.....	1888	8	24	283	6.00	★1,998	
Ernest A. Bournival, Editor; L'Avenir National Pub. Co., 68 Merrimack St.								
Bulletin of Leather and Shoe	.....Saturday.....Shoes&Leather..	1896	2	48	154	4.00		
News ..... E. S. Gile, Editor; Leather Shoe News Co., Pub., 98 W. Central St.								
Ergatis (Greek)	.....Wed. & Sat.....Independent.....	1910	6	26	280	3.00		
Spyros Cateras, Editor; S. and G. and I. Cateras, Publishers, 48 Spruce St.								
Industry and Labor	.....Monthly.....Ind. & Labor.....	1927	3	34	164	1.50	No adv.	
B. T. Butler, Editor; W. W. Cowan Co., Publisher, 89 Manchester St.								
Leader+	.....Evg. ex. Sun. ....Independent.....	1912	8	24	298	6.00	★★16,191	
Union+	.....Morn. ex. Sun. ....Ind. Rep.....	1863	8	24	298	7.00	★★17,194	
John A. Muehling, Editor; Union-Leader Publishing Co., 35 Amherst St.								
Magnificat	.....Monthly.....Cath. & Lit.....	1906	2	30	105	3.00		
Sisters of Mercy, Editors and Publishers, 131 Laurel St.								
New Hampshire Labor Review Monthly.....Industrial.....1923 3 34 161 1.50								
B. T. Butler, Editor; W. W. Cowan Co., Publisher, 89 Manchester St.								
Tower	.....Semi-mo.....Collegiate.....	1932	6	27	238	1.00		
Students of Saint Anselm's College, Editors and Publishers.								

Circulation—★Sept. A.B.C. Statement; ★June and March A.B.C. Statements; §P.O. Statement; Bold face, sworn; †Publisher's Report; Light face, estimated. + Uses Mats. ◊ Nonpareil ems. ‡ to inch. ▽ Agate lines. † to inch. ‡ County Seat. Population—1930 Census; \* includes population of entire twp. √ Issued only during academic year.

	Estab	Cols	Width	Depth	Sub	Circ
<b>MEREDITH</b> (C4), pop. *1,902; Belknap Co. (C). 11 m N of Laconia. B&M RR. Manufactures linen crash, lumber, wheelbarrows, caskets, box shooks. Lake resort. White pine timber. Dairy, stock, poultry farms.						
News + ..... Wednesday.....	1880	8	24	308	1.50	1,000
Charlotte Lance, Editor and Publisher.						
<b>MILFORD</b> (C6), pop. *4,068; Hillsboro Co. (S). 11 m NW of Nashua. B&M RR. Manufactures furniture, monuments, building granite, post office equipment, textile goods, lumber, beverages. Lake resort. Granite quarries; timber. Diversified farming. Apples, peaches, grain.						
Cabinet + ..... Thursday.....	1802	8	24	294	2.00	2,205
Prints an edition under name of Journal, Wilton. W. B. Rotch, Editor; Cabinet Press, Publisher.						
<b>NASHUA</b> † (D6), pop. 31,463; Hillsboro Co. (S). Junction of Nashua and Merrimack Rivers. 40 m N of Boston. B&M RR. Airport. Shipping center. Cotton, woolen and textile mills. Manufactures paper, cooperage, asbestos products, boots and shoes, furniture, treated lumber and preservatives, doors, sashes, window blinds, shingles. Three banks; deposits (4-1-38), \$23,150,000. 7,200 electric (AC) meters; 5,500 gas (artif.) meters; 3,750 telephones.						
Impartial, L' + (French)..... Tu.,Thurs.,Sat.Non-partisan.....	1898	7	26	294	3.00	3,100
A. J. Biron, Editor; L'Impartial, Publisher, 23 Elm St.						
Telegraph + ..... Evg.ex.Sun.....	1832	8	24	290	6.00	\$9,649
Burt E. Warren, Editor; Telegraph Publishing Company, Inc.						
<b>NEWPORT</b> † (B5), pop. *4,659; Sullivan Co. (SW). 43 m NW of Concord. B&M RR. Manufactures shoes, woolen cloth, lumber, beverages. Resort. Spruce, pine, hemlock timber. Diversified farming. Fruit, poultry, truck crops.						
Argus-Champion + ..... Thursday.....	1823	7	26	294	2.00	1,800
Harry B. Metcalf, Editor and Publisher.						
<b>NORTH CONWAY</b> (D3 ½), pop. ×1,450; Carroll Co. (E). 37 m S of Berlin. B&M; MC RRs. Tourist resort, mountains. Grain farms. Corn, hay.						
Reporter + ..... Thursday.....	1880	7	26	280	2.00	
Prints editions under same name for Sandwich, N. H., and Fryeburg, Me. E. H. Newton, Editor; Reporter Press, Publisher.						
<b>PETERBOROUGH</b> (C6), pop. ×2,500; Hillsboro Co. (S). 28 m N of Nashua. B&M RR. Factory roller cloths, baskets manufactured. Camping resort. Kendall Hall (girls). Dairy farms.						
Guernsey Breeders' Journal... Semi-mo.....	1910	3	27	140	1.50	5,882
Karl B. Musser, Editor; American Guernsey Cattle Club, Publisher.						
Transcript + ..... Thursday.....	1848	8	24	315	2.00	1,300
Paul C. Cummings, Editor; Transcript Printing Company, Publisher.						
<b>PITTSFIELD</b> (D5), pop. *2,018; Merrimack Co. (SC). 15 m E of Concord. SV RR. Manufactures shoes, cotton cloth, sport goods, overalls, jackets, silk labels, canned corn, lumber. Summer resort. Pine, hemlock timber. Agriculture. Potatoes, sweet corn, fruit.						
Valley Times + ..... Friday.....	1876	6	26	280	2.00	
G. F. Mitchell, Editor and Publisher.						
<b>PLYMOUTH</b> (C4), pop. *2,470; Grafton Co. (WC). 28 m N of Laconia. B&M RR. Manufactures sporting goods, ski togs, gloves. Normal School; Holderness School (boys). Resort. Fruit, poultry, dairy farms.						
Record + ..... Saturday.....	1887	7	26	290	2.00	1,825
Prints an edition under name of Citizen, Ashland. M. Suzanne Loizeaux, Editor; Loizeaux & Wilkins, Publishers.						
<b>PORTSMOUTH</b> (E5 ½), pop. 14,495; Rockingham Co. (SE). On Piscataqua River, 3 m from ocean, 48 m SE of Concord. B&M RR. Steamboat connections. Bridge to Kittery, Me. Only commercial seaport of the state. Manufactures buttons, reaming tools, gypsum products, shoes, beer, barrels. On an island in the river, opposite Portsmouth, is a U. S. Navy Yard. Summer resort. Lobster fisheries. Dairy, poultry, fruit, truck farms.						
Herald + ..... Evg. ex. Sun.....	1882	7	26	280	4.00	6,044
New Hampshire Gazette + ..... Saturday.....	1756	7	26	280	1.50	No adv.
J. D. Hartford, Editor and Publisher, 82 Congress St.						
<b>ROCHESTER</b> (E5), pop. 10,209; Strafford Co. (SE). 22 m NW of Portsmouth. B&M RR. Manufactures woolen goods, paper and wooden boxes, fibre board, counters, shoes, soft drinks. Dye works. Dairy, poultry, fruit farms. Apples.						
Courier + ..... Thursday.....	1863	8	24	290	2.00	3,115
E. J. Lyndes, Editor; Courier Publishing Company.						
Observer + ..... Thursday.....	1935	7	26	308	1.00	2,410
Thomas H. Burbank, Editor; Observer Publishing Company, Inc.						
<b>SANDWICH</b> (D4), pop. *731; Carroll Co. (E). 40 m N of Concord. Railroad station. West Ossipee. B&M RR. Bank, Laconia. Tourist resort. Pine, hardwood timber. Dairy, poultry farms.						
Reporter—See North Conway.						
<b>SOMERSWORTH</b> (E5), pop. 5,680; Strafford Co. (SE). On Salmon Falls River, 5 m N of Dover. B&M RR. Shoe factories; bleachery, dye, bottling works; woolen mills. Dairy, truck, fruit farms.						
Free Press + ..... Thursday.....	1867	7	24	280	2.00	1,800
Paul T. Lockwood, Editor; Free Press Publishing Company.						
<b>WARNER</b> (C5), pop. *1,062; Merrimack Co. (SC). 18 m NW of Concord, banking town. B&M RR. Manufactures crutches, box shooks, lumber. Resort. White pine timber. Dairy, poultry, truck farms.						
Kearsage Independent.....	1884	6	26	280	1.25	950
Arthur G. Fish, Editor and Publisher.						

Circulation—★June and March A.B.C. Statements; †P.O. Statement; Bold face, sworn; ‡Publisher's Report; Light face, estimated. +March. ◊Nonpareil ems. 12 to inch. ∇Agate lines. 14 to inch. †County Seat. Population—1930 Census; ×Dun & Bradstreet estimate; \*includes population of entire township.

**NEW HAMPSHIRE**

**Directory of Newspapers and Periodicals, 1939**

	Estab	Cols	Width	Depth	Sub	Circ
<b>WEARE</b> (C5), pop. *1,287; Hillsboro Co. (S). 18 m NW of Manchester, banking town. Railroad station, North Weare. B&M RR. Manufactures toys, wood-working products. Poultry farms. Sentinel—See Messenger, Hillsboro.						
<b>WHITEFIELD</b> (C3), pop. *1,693; Coos Co. (N). In White Mountains, 30 m S of Berlin. B&M; MC RRs. Manufactures chairs, overalls, shirts. Summer resort. Dairy, stock, poultry farms. Courier—See Littleton. Times—Edition of Coos County Democrat, Lancaster.						
<b>WILTON</b> (C6), pop. *1,724; Hillsboro Co. (S). 16 m N of Nashua. B&M RR. Manufactures machinery, worsted yarn, woolen cloth, lumber, ice cream freezers. Summer resort. Pine timber. Fruit, dairy, poultry farms. Journal—See Cabinet, Milford.						
<b>WOLFEBORO</b> (D4 ½), pop. *2,358; Carroll Co. (E). On Winnepesaukee Lake, 30 m N of Rochester. B&M RR. Manufactures shoes, lumber, excelsior pads. Brewster Free Academy. Summer resort. Pine, hemlock timber. Fruit, poultry farms. Granite State News + .....Friday.....Ind. Rep.....1859 7 24 280 1.50 1,400 V. W. Hodge, Publisher.						
<b>WOODSVILLE+</b> (B3), pop. ×1,973; Grafton Co. (WC). 36 m E of Barre, Vt. B&M; M&WR RRs. Hardwood, pine timber. Dairy, poultry farms. News + .....Friday.....Ind. Rep.....1883 6 26 273 1.50 1,050 Prints edition under same name for Warren. F. Earl Thayer, Editor; Woodsville Publishing Company. Times + .....Friday.....Ind. Rep.....1921 7 24 280 1.50 Prints an edition for Groton, Vt. Ashley G. Hazeltine, Editor; Grafton County Publishing Company.						

**Circulation**—★June and March A.B.C. Statements; §P.O. Statement; Bold face, sworn; †Publisher's Report; Light face, estimated. +Uses Mats. ◇Nonpareil ems, 12 to inch. ∇Agate lines, 14 to inch. †County Seat.  
**Population**—1930 Census; ×Dun & Bradstreet estimate; \*includes population of entire township.

# NEW JERSEY

SCALE OF MILES



- State Capitals County Seats
- Railroads
- Railroads not in operation
- Canals

All railroads are numbered as per accompanying list, making possible quick and accurate identification of each line.

## RAILROADS

- 2 Amato
- 4 Atlantic Port
- 18 Baltimore & Ohio
- 33 Central Railroad of New Jersey
- 43 Delaware, Lackawanna & Western
- 76 Erie
- 91 Lehigh & Hudson River
- 92 Lehigh & New England
- 93 Lehigh Valley
- 94 Long Island
- 95 Morristown & Erie
- 96 Mount Hope Mineral
- 114 Middletown & Unionville
- 118 New York & Long Branch
- 130 New York Central
- 132 New York Connecting
- 134 New York, New Haven & Hartford
- 135 New York, Ontario & Western
- 136 New York, Susquehanna & Western
- 142 Pennsylvania
- 143 Pennsylvania & Atlantic
- 143a Pennsylvania-Reading Shore Line
- 144 Railway Valley
- 145 Raritan River
- 157 Quakertown & Bethlehem
- 158 Reading
- 159 Staten Island Rapid Transit
- 162 Tuckerton
- 166 Wharton & Northern
- 187 Wilkes-Barre & Eastern

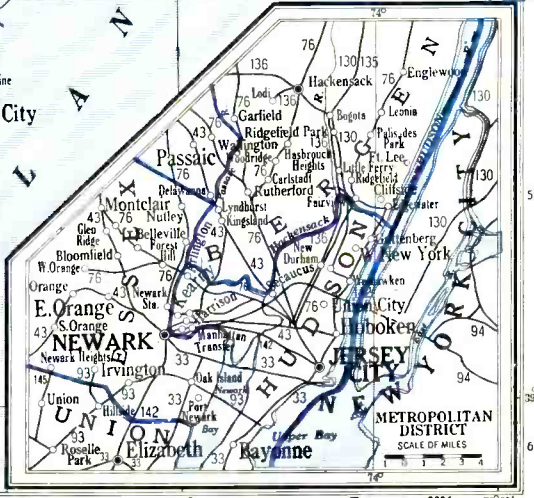
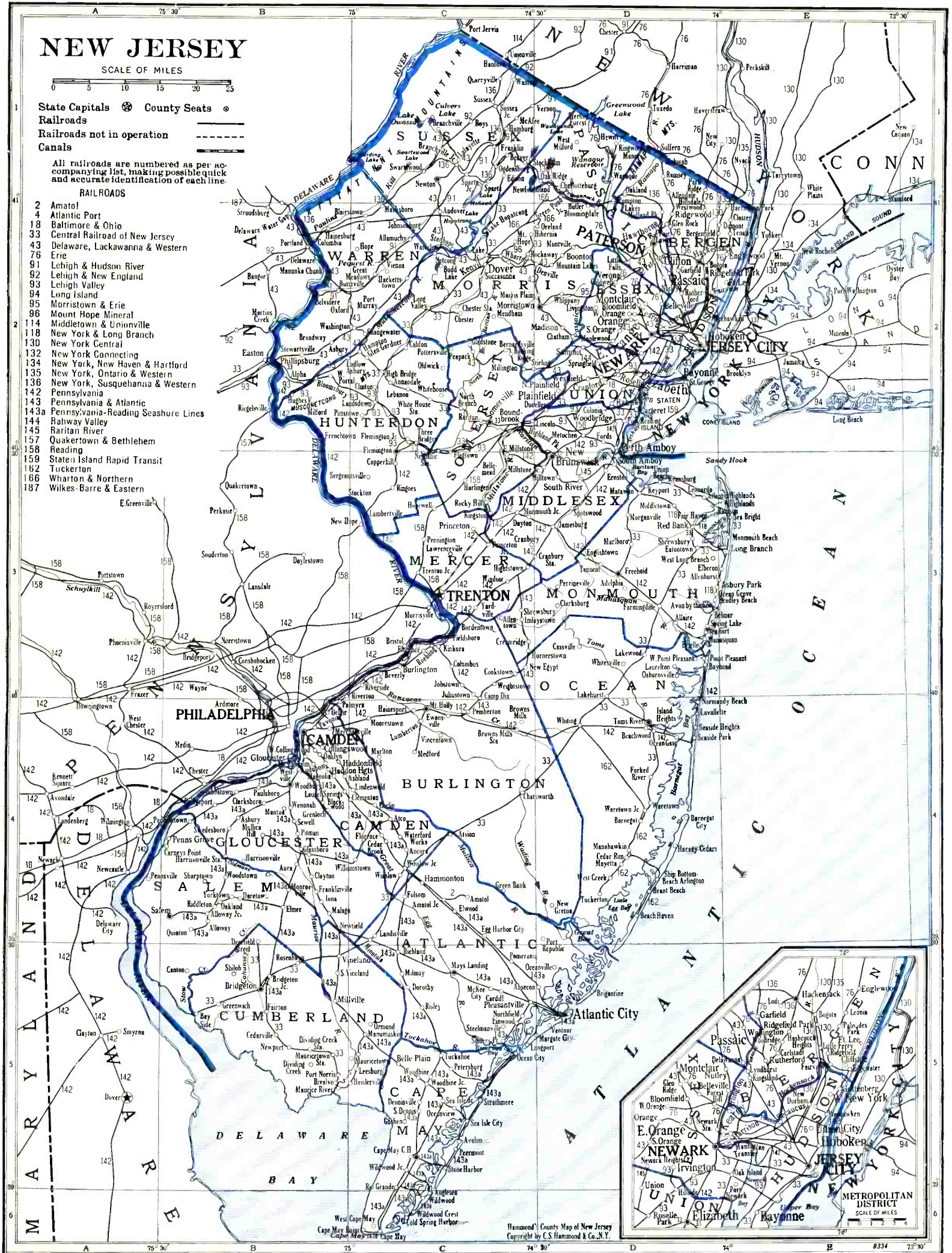

Hammond County Map of New Jersey  
Copyright by C.S. Hammond & Co., N.Y.



# NEW JERSEY

Population 4,288,000 (U. S. Estimate 1935)

State Capital, TRENTON

New Jersey is bounded on the north and northeast by New York, east by New York and the Atlantic Ocean, south by the Atlantic Ocean and Delaware Bay, and west by Delaware and Pennsylvania. Its extreme length is 167 miles; its average breadth, 50 miles; land area, 7,514 square miles; rank in area (1930), forty-fifth.

The surface is mountainous in the northwest, hilly in the northern and central parts, low and gently undulating in the south. The mountains, a part of the Appalachian system, are the Kittatinny or Blue and the Highland Range. Between them lies the productive Kittatinny Valley, about 10 miles wide. The central part of the state is the most thickly settled and is a vast market garden for New York City and Philadelphia. The truck crops raised here are of a quality not surpassed anywhere. The Weather Bureau at Atlantic City gives the temperature for the state (annual monthly mean) as 52.3, highest on record, 104; lowest on record, —7. Total annual precipitation is 40.56 inches.

Newark, the metropolis, has a population of 442,337 and its manufacturing industries are said to be more important in proportion to population than those of any other city in the United States. Jersey City, Hoboken, New Brunswick, Trenton and Camden are all seats of numerous manufacturing industries, their factories producing almost every kind of manufactured goods.

The state is well provided with marine transportation, as three-fourths of its border is on navigable waters. It shares with New York the Port of New York Authority; with Pennsylvania in the Delaware River Joint Commission. Its coast trade is extensive and its railway facilities highly developed. Its shore resorts are many, and the beaches, the finest in the country; of them Atlantic City is world-famed. Of the state's many colleges, three are outstanding: Princeton University, at Princeton; Rutgers College, at New Brunswick, and Stevens Institute of Technology, at Hoboken.

## POPULATION

Rank among the states, ninth. Urban population (1930), 82.6%. Of the 3,829,209 white persons, 844,442 are foreign born: 151,118 from the British Isles; Italians, 190,858; Germans, 112,753; Poles, 102,573; Scandinavians, 27,895. The Negro population is 5.20%.

## AGRICULTURE

Number of farms (1935), 29,375. An increase of 3,997 since 1930. Average acreage per farm, 65.2. Average value per farm, \$7,977. Value of lands and buildings, \$234,313,485. Number of farms: 175 to 259 acres, 1,266; 100 to 174 acres, 4,962; 50 to 99 acres, 5,942; 20 to 49 acres, 6,171; owner-operated farms, 23,582. Colored farmers, 502 farms.

Gross receipts from sale of crops (1937), \$41,100,000; live stock and live stock products, \$49,475,000.

Cash income from chief crops (1937): Irish potatoes, \$4,021,000, rank, fourth; potatoes, \$3,650,000, rank, sixteenth; apples, \$2,350,000, rank, thirteenth; tomatoes (for manufacture), \$2,012,000, rank, fourth; sweet potatoes, \$1,800,000, rank, second; peaches, \$1,575,000, rank, ninth; strawberries, \$1,560,000, rank, second; asparagus, \$1,559,000, rank, second; tomatoes, \$1,470,000, rank, fourth; snap beans, \$1,391,000, rank, third; all wheat, \$1,000,000, rank, thirty-second. Other important crops are: all hay, celery, onions, all corn, green peppers, cabbage, cantaloups.

Farm animals (on farms, 1937): all cattle and calves, \$19,059,000, rank, thirty-sixth; horses and colts, \$5,510,000, rank, thirty-seventh; swine and pigs, \$1,000,000, rank, thirty-sixth.

Poultry and eggs (1937): chickens, \$6,232,000, rank, fourteenth; eggs, \$11,686,000, rank, fifteenth.

Dairy products (1936): condensed and evaporated and dried milk, 1,546,000 lbs.; ice cream, 5,626,000 gallons; milk (1937), \$28,034,000.

## FISHERIES

Total catch (1935), \$2,844,277. Principal fish: oysters, clams, sea trout, flounders, butterfish, croakers, bluefish.

## FORESTS

Total commercial forest area (1930), 1,973,000 acres. Lumber production (1936): 38 mills producing 12,399 M feet b. m.; lath, 541,000; shingles, 1,312 squares. Principal woods: oak, white pine.

## MANUFACTURES

Number of establishments (1935), 7,468; employing 377,078. Value of products, \$2,439,426,890, rank, sixth. Leading industries: petroleum refining, \$157,862,663; smelting and refining, copper, \$143,525,982; chemicals (not elsewhere classified), \$138,128,726; electrical machinery, apparatus and supplies, \$91,709,000; meat-packing, wholesale, \$76,015,870; paints, pigments and varnishes, \$65,503,612; bread and other bakery products, \$56,065,062; wool and hair manufactures, \$51,938,966; dyeing and finishing cotton, rayon and silk, \$49,072,942; radio apparatus and phonographs, \$45,380,351; women's apparel (not elsewhere classified), \$44,359,299; canned and dried fruits and vegetables, canned and bottled juices, preserves, jellies, fruit butters, pickles and sauces, \$41,986,957; gold, silver and platinum refining and alloying, \$39,047,290; rubber goods, other than tires, inner tubes and boots and shoes, \$37,802,670; machinery (not elsewhere classified), \$37,312,018; non-ferrous metal alloys; non-ferrous metal products, except aluminum (not elsewhere classified), \$30,788,846; paper, \$30,690,233; knit goods, \$29,329,825; ship and boat building, steel and wooden, including repair work, \$28,993,411; silk manufactures, \$27,583,845; perfumes, cosmetics and other toilet preparations, \$27,450,217; men's clothing (not elsewhere classified), \$27,335,703; cigars, \$24,918,799; steel-works and rolling-mill products, \$24,509,615; boxes, paper (not elsewhere classified), \$24,370,276; drugs and medicines, \$23,922,898; printing and publishing (newspapers and periodicals), \$22,671,524; liquors, malt, \$22,401,063; printing and publishing (book, music and job), \$21,718,257; tin cans and other tinware (not elsewhere classified), \$20,657,327.

Other industries from \$20,000,000 to \$10,000,000: leather: tanned, curried and finished; cotton manufactures; wire drawn from purchased rods; machine shops; carpets and rugs; men's cotton collars, nightwear, shirts, and work clothing; glass; pumps (hand and power) and pumping equipment; asphalted-felt-base floor covering, linoleum; roofing, built-up and roll; asphalt shingles; roof coatings other than paint; rayon manufactures; food preparations (not elsewhere classified); tanning materials, natural dyestuffs, mordants and assistants and sizes; hats, except cloth hats, and millinery; paper goods (not elsewhere classified).

MINERALS

Total value (1936), \$37,405,000, rank, twenty-third. Principal mineral products: clay products, zinc, sand and gravel, stone.

MISCELLANEOUS

Number of telephones (1937), 699,300, rank, eighth. Motor vehicles registered (1937), 994,497, rank, eighth. Number of families having radio sets (1937), 1,022,500, or 93.1%. Number of post offices (1936-37), 634; gross postal receipts, \$20,375,242.82, rank, tenth. Number of retail stores (1935), 67,798; sales, \$1,220,299,000.

NEW JERSEY NEWSPAPER AND PERIODICAL STATISTICS

Newspapers		Periodicals	
Period of Issue	Number	Period of Issue	Number
Daily	36	Daily	2
Evening Dailies	(29)	Semi-weekly	1
Morning Dailies	(7)	Weekly	24
Daily, Foreign	(1)	Fortnightly	2
Daily, with Sunday edition	(5)	Semi-monthly	2
Semi-weekly	10	Monthly	44
Weekly	310	Bi-monthly	3
		Quarterly	7
Total Newspapers	356	Thirteen times during coll. yr.	2
		Six times during college year	3
		Three times a year	1
		Total Periodicals	91
Total number of publications	447		
County seats (indicated by †) having publications	21		
Total number of towns having publications	205		

LIST OF COUNTIES

Total number of counties 21.

County. Location on Map, County Seat	Pop.	County. Location on Map, County Seat	Pop.
Atlantic (SE), Mays Landing	124,823	Middlesex (C), New Brunswick	212,208
Bergen (NE), Hackensack	364,977	Monmouth (C), Freehold	147,209
Burlington (SC), Mount Holly	93,541	Morris (N), Morristown	110,445
Camden (SW), Camden	252,312	Ocean (EC), Toms River	33,069
Cape May (S), Cape May Court House	29,486	Passaic (N), Paterson	302,129
Cumberland (S), Bridgeton	69,895	Salem (SW), Salem	36,834
Essex (NE), Newark	833,513	Somerset (NS), Somerville	65,132
Gloucester (SW), Woodbury	70,802	Sussex (N), Newton	27,830
Hudson (NE), Jersey City	690,730	Union (NE), Elizabeth	305,209
Hunterdon (NW), Flemington	34,728	Warren (NW), Belvidere	49,319
Mercer (WC), Trenton	187,143		

For circulation figures for daily papers see also Daily Newspaper List in back of Directory. Occasionally it is possible to incorporate a later figure in that list.

	Estab	Cofs	Width	Depth	Sub	Circ
ALLENDALE (D1 1/2), pop. 1,730; Bergen Co. (NE). 7 m N of Paterson. ERIE RR. Nurseries. Farm produce.						
Argus—See News of Ridgewood.						
ALLENTOWN (C3), pop. 706; Monmouth Co. (C). 10 m E of Trenton. Railroad station, Robbinsville. PA RR. Grist mill; nursery. Agriculture. Potatoes, tomatoes.						
Messenger	Thursday	Ind. Rep.	1903	6	26	280 2.00 1,400
J. W. Naylor, Editor and Publisher.						
ARLINGTON (E5), pop. —; Hudson Co. (NE). Part of the town of Kearny, banking town. On Passaic River, 7 1/2 m NW of New York. ERIE RR. Manufactures linoleum, electrical parts, linen, celluloid novelties, aeronautical, marine appliances, railroad supplies, tools, brushes, beverages. Gold, platinum refinery. Truck farms.						
Observer+	Thursday	Independent	1887	8	24	301 1.00 115,800
West Hudson Record+	Thursday	Independent	1873	8	24	301 1.00
Kenneth A. McClinchie, Editor; West Hudson Publishing Co., 74 Liberty St.						Controlled free dist.
Plain Dealer and West Hudson Record+	Friday	Independent	1921	6	26	280 1.50
F. T. McGaughan, Editor; Plain Dealer Ptg. Co., Inc., Pub., 318 Belleville Pike.						
ASBURY PARK (D3), pop. 14,981; Monmouth Co. (C). On Atlantic Ocean, 40 m S of New York. CNJ; PA RRs. Manufactures leather sportswear, dresses, pants, window shades, confectionery, beverages. Seashore resort. Fisheries. Agriculture. Corn, apples, potatoes.						
Press+	{Evg.ex.Sun., Sun. Morn.	Ind. Dem.	1886	8	25	301 9.36 13,145
J. Lyle Kinmonth, Editor; Asbury Park Press, Inc., Publisher.						Sunday circ. 2.60 8,115
Progressive Citizen+	Friday	Republican	1929	5	24	210 1.00
Richard T. Hopper, Editor; Sigmund Eiseman, Publisher.						
Stroller and Jersey Coast Weekly	Saturday	Summer Soc'y	1918	3	30	140 1.00 1,175
Malcolm Severance, Jersey Coast Publishing Company.						

Circulation—★Sept. A.B.C. Statement; ★June and March A.B.C. Statements; †P.O. Statement; Bold face, sworn; ‡Publisher's Report; Light face, estimated. + Uses Mats. ◇Nonpareil ems, 12 to inch. ▽Agate lines, 14 to inch. †County Seat. Population—1930 Census.

	Estab	Cols	Width	Depth	Sub	Circ
<b>ATLANTIC CITY (D5), pop. 66,198; Atlantic Co. (SE). On Atlantic Ocean, 56 m SE of Philadelphia. PRS RR. Two airports (one a seaplane base). Noted summer and winter resort. Hotels and amusement industries. Manufactures salt water taffy, bottles and glassware, paint, hosiery, baby carriages and reed furniture; creamery and poultry products. Vineyards and peach orchards. Fisheries. Four banks; bank clearings (12-31-37), \$46,401,255; deposits (1-6-38), \$16,784,000. 29,200 wired (AC) houses; 31,785 gas (artif.) meters; 31,000 telephones.</b>						
Amusements+	1918	1	36	70	1.50	
A. G. Walker, Editor; Amusement Publishing Company, 508 N. Tennessee Ave.						Free dist.
Atlantic Citizen+	1930	5	24	210	1.50	5,027
Gino Merlo, Editor; Merlo Publishing Company.						
Fruit by Telegraph	1937	3	39	126	x1.00	\$800
F. J. Hartnett, Editor; Fruit Tele. Delivery Service, Inc., Pub., 2337 Boardwalk.						Controlled free dist. \$200
Jersey Times+	1929	7	24	305	1.50	3,850
Capt. A. F. Amodio, Editor and Publisher, 7 South Providence Ave.						
Jewish Ledger+	1929	5	25	231	2.00	
H. E. Burwasser, Editor; Jewish Ledger Pub. Co., 601 Professional Arts Bldg.						
Master Beautician	1936	2	42	133	Free	10,000
E. F. Sheppherd, Editor; Cochran & Sheppherd, Pubs., 508 N. Tennessee Ave.						
News+	1927	5	25	238	1.00	15,202
F. W. Russlander, Editor; Atlantic City Pub. Co., 9 S. North Carolina Ave.						
Press+	1895	8	24	298	6.00	★20,293
Every Morn. Independent.						Sunday circ. 3.00 ★★17,826
Union+	1888	8	24	298	6.00	★★13,175
J. J. Farrell, Editor; Press-Union Publishing Co., Inc., Ohio and Atlantic Aves.						
World+	1935	5	24	224	3.00	\$8,526
Albert Zucsmith, Editor; Atlantic City World-Ventnor Town Crier, Inc., Pub., 1117 Atlantic Ave.						
<b>ATLANTIC HIGHLANDS (D3), pop. 2,000; Monmouth Co. (C). On Sandy Hook Bay, 22 m S of New York. CNJ RR. Steamboat connections. Summer resort. Truck farms.</b>						
Journal+	1892	7	26	308	2.00	1,276
Prints an edition under name of Star for Highlands. H. L. Fowler, Editor and Publisher.						
<b>AUDUBON (B4), independent branch of Camden P. O., pop. 8,904; Camden Co. (SW). 3 m SE of Camden. PRS RR. Residential. Truck farms.</b>						
Citizen+	1923	6	27	280	1.00	1,749
Thursday Ind. Rep.						
Oaklyn Record+	1923	6	27	280	1.00	1,512
Thursday Ind. Rep.						
K. D. Weidel, Editor; Service Printing Company, Publisher.						
Oaklyn Bulletin+	1927	5	24	224	1.00	
Thursday Independent.						
A. J. Caplan, Editor and Publisher, 700 White Horse Pike.						
Town Crier+	1934	5	24	210	1.00	7,500
Thursday Independent.						
Penn Hughes, Editor and Publisher, 123 Ninth Ave., Haddon Heights.						
Visitor+	1915	7	26	280	1.00	3,008
Thursday Ind. Rep.						
W. W. Anderson, Editor and Publisher.						
<b>BAYONNE (D2), pop. 88,979; Hudson Co. (NE). On New York Bay, 7 m SW of New York. CNJ; LV; PA RRs. Bridge to Port Richmond, N. Y. Petroleum refineries; chemical, paint, wire, motor boat, wearing apparel factories; silk; textile and cottonseed oil mills. Manufactures electric motors, generators, radiators, steel barrels; iron foundry. Three banks; deposits (July 1, 1936), \$25,251,157. 22,000 electric (AC) meters; 20,000 gas (artif.) meters; 6,500 telephones.</b>						
Fuel Oil News	1935	4	28	210	1.00	9,995
Semi-mo. Fuel Oil Trade.						
O. C. Klinger, Jr., Oildom Publishing Co., 1217 Hudson Blvd.						
Oildom	1911	3	28	140	120.00	No adv.
Daily ex. Petroleum.						
Oil Marketer	1930	4	28	210	1.00	52,000
Monday Oil Mkt.						
Pipe Line News	1926	3	28	140	2.00	2,828
Monthly Oil Lines & Gas Pipe						
Oliver C. Klinger, Jr., Editor; Oildom Publishing Co., 1217 Hudson Blvd.						
Times+	1870	8	24	294	9.00	★12,099
Evg. ex. Sun. Non-partisan.						
A. V. Rippas, Editor; Evening Times Ptg. and Pub. Co., Inc., 579 Ave. C.						
<b>BEACHHAVEN (D4), pop. 715; Ocean Co. (EC). On Atlantic Ocean, 48 m N of Atlantic City. Railroad station, Hilliard. SNJ RR. Boat yard; cold storage plant. Fisheries. Summer resort.</b>						
Times+	1923	7	27	304	2.00	1,606
Tuesday Ind. Rep.						
George Willits Parker, Editor and Publisher.						
<b>BELLEVILLE (D2), branch of Newark P. O., pop. 26,974; Essex Co. (NE). On Passaic River, adjoining Newark. ERIE RR. Manufactures imitation leather, rubberized materials, chlorine apparatus for water, bakery machinery, battery charges, electric testing equipment, chemicals, tools, wire cloth, copper rollings, macaroni, metal reflectors. Tanneries.</b>						
News+	1909	8	24	287	2.00	1,540
Friday Independent.						
W. H. Masten, Editor; Belleville News Publishing Co., 501 Washington Ave.						
<b>BELMAR (D3), pop. 3,491; Monmouth Co. (C). On Atlantic Ocean, 2 m S of Asbury Park. CNJ; PA RRs. Awnings, boats manufactured. Summer resort.</b>						
Coast Advertiser+	1892	6	26	276	1.50	1,525
Friday Independent.						
Thomas B. Tighe, Editor and Publisher.						

Circulation—★Sept. A.B.C. Statement; ★June and March A.B.C. Statements; †P.O. Statement; Bold face, sworn; †Publisher's Report; Light face, estimated. + Uses Mats. ◇Nonpareil ems. 12 to inch. ▽Agate lines. 14 to inch. †County Seat. Population—1930 Census. xSubscription included in membership fee.

**NEW JERSEY**

**Directory of Newspapers and Periodicals, 1939**

	Estab	Cols	Width	Depth	Sub	Circ
<b>BELVIDERE</b> † (B2), pop. 2,073; Warren Co. (NW). 11 m N of Easton, Pa. L&HR; PA RRs. Felt, silk hosiery manufactured. Diversified farming.						
Apollo +.....Thursday.....Republican.....	1824	6	26	280	1.00	
J. Madison Drake, Jr., Editor and Publisher.						
Warren Journal +.....Friday.....Independent.....	1832	5	24	217	1.25	<b>425</b>
T. E. Couse, Editor and Publisher.						
<b>BERGENFIELD</b> (E2), pop. 8,816; Bergen Co. (NE). 2 m NW of Englewood. WS RR. Ice cream manufactured. Residential.						
Interboro Review +.....Thursday.....Independent.....	1920	8	24	308	1.50	<b>3,290</b>
Paul A. Heffernan, Editor; Interboro Review Publishing Co., Inc.						
New Jersey Times +.....Thursday.....Independent.....	1921	8	24	287	1.50	<b>3,000</b>
Wm. R. Jones, Editor; Bergen Press Corporation, 65 W. Main St.						
<b>BERLIN</b> (C4), pop. 1,955; Camden Co. (SW). 15 m S of Camden. PRS RR. Manufactures hosiery, bloomers, fruit presses and crushers. Residential. Agriculture. Potatoes, tomatoes, corn.						
Breeze and Saturday Evening News +.....Thursday.....Republican.....	1921	8	24	287	2.00	<b>2,750</b>
T. A. Smith, Editor; The Breeze Publishing Company, Inc.						
<b>BERNARDSVILLE</b> (C2), pop. 3,336; Somerset Co. (NC). 8 m W of Morristown. DL&W RR. Residential. Summer colony. Diversified farming.						
News +.....Thursday.....Independent.....	1892	6	26	280	2.50	<b>1,250</b>
Carl H. B. Trumbull, Editor; The Recorder Publishing Company, Inc.						
<b>BEVERLY</b> (C3), pop. 2,864; Burlington Co. (SC). On Delaware River, 15 m NE of Philadelphia. PA RR. Manufactures rope, wall paper, underwear, textiles. Truck, fruit farms. Corn, tomatoes.						
Banner +.....Friday.....Independent.....	1877	5	26	245	1.00	<b>400</b>
Charles N. Coddig, Editor; Banner Publishing Company, Inc.						
<b>BLACKWOOD</b> (B4), pop. ×1,000; Camden Co. (SW). 10 m S of Camden. PRS RR. Hosiery mills; dress factory. Nursery. Agriculture. Dairy products, poultry, vegetables.						
Observer +.....Thursday.....Ind. Rep.....	1927	8	24	287	1.00	<b>1,400</b>
Harry M. Potter, Editor; Observer Publishing Company, Inc.						
<b>BLAIRSTOWN</b> (C2), pop. *1,416; Warren Co. (NW). 23 m NE of Easton, Pa. ERIE; DL&W RRs. Summer resort. Blair Academy (boys). Diversified farming. Fruit, milk, eggs.						
Press +.....Thursday.....Independent.....	1877	6	26	280	2.00	<b>11,435</b>
C. Raymond Fuller, Editor; C. R. Fuller and H. L. Hovemeyer, Publishers.						
<b>BLOOMFIELD</b> (D2), pop. 38,077; Essex Co. (NE). Adjoins Montclair on the east. ERIE; DL&W RRs. Manufactures electric appliances, cosmetics, pharmaceuticals; woolen mills; porcelain enameling and publishing companies. Three banks; deposits (June 30, 1936), \$31,678,705. 9,340 electric (AC) meters; 9,670 gas (artif.) meters; 6,300 telephones. College and Theological Seminary. Residential.						
Independent Press +.....Friday.....Independent.....	1882	8	24	287	2.00	<b>5,234</b>
C. E. Moreau, Editor; Independent Press, Inc., Publisher, 266 Liberty St.						
<b>BOGOTA</b> (D2), independent branch of Hackensack P. O., pop. 7,341; Bergen Co. (NE). On Hackensack River, adjacent to Hackensack. ERIE; WS RRs. Paper board, paper board boxes, neckwear, sheet metal products manufactured. Residential.						
Bergenite Press +.....Friday.....Non-partisan.....	1919	5	24	210	Free	<b>†2,500</b>
David F. Dodds, Editor; Bogota Publishing Company.						
<b>BOONTON</b> (D2), pop. 6,866; Morris Co. (N). 32 m NW of New York. DL&W RR. Manufactures hosiery, bronze powder, art linen, railway fuses, testing equipment, signal generators, bakelite products. Oil refinery. Stock, dairy, truck farms.						
Times-Bulletin +.....Tues.&Fri.....Independent.....	1870	7	26	301	3.00	
Charles L. Grubb, Editor; Boonton Times, Inc., Publisher.						
Tribune +.....Thursday.....Republican.....	1936	5	24	210	1.50	<b>†2,600</b>
P. B. Sheatsley, Editor; Acker-Miller Publications, Inc.						
<b>BORDENTOWN</b> (C3), pop. 4,405; Burlington Co. (SC). 6 m SE of Trenton. PA RR. Manufactures special printing, box making machines, dresses, pants, overalls, bricks. Hosiery dye works. Military Institute; State School for Negro Boys. Diversified farming. Milk, potatoes, hay.						
Register +.....Friday.....Ind. Dem.....	1845	5	24	203	1.50	<b>†3,000</b>
James D. Magee, Editor; Bordentown Register, Publisher.						
<b>BOUND BROOK</b> (C2), pop. 7,372; Somerset Co. (NC). On Raritan Canal and River, 31 m SW of New York. CNJ; LV RRs. Manufactures chemicals, drugs, woolens, oil-less bearings, rayon, cotton plushes, dresses, boys' suits, roofing material, insecticides. Nurseries. Agriculture.						
Chronicle +.....Friday.....Republican.....	1868	7	26	304	2.00	<b>†2,053</b>
W. B. R. Mason, Editor and Publisher.						
State Center-Record +.....Friday.....Democratic.....	1890	7	26	304	2.00	<b>†1,500</b>
D. D. Clark, Jr., Editor and Publisher.						
<b>BRIDGETON</b> † (B5), pop. 15,699; Cumberland Co. (S). On Cohansey Creek, 38 m S of Philadelphia. CNJ; PRS RRs. Manufactures glass containers, canned goods, baskets, hampers, underwear, illuminating gas. Nurseries; distillery; bleachery; oyster planters. Ships vegetables. Diversified farming. Tomatoes, beans, peas.						
Dollar Weekly News +.....Friday.....Ind. Rep.....	1876	8	24	287	1.50	<b>235</b>
News +.....Evg. ex. Sun.....Ind. Rep.....	1879	8	24	287	6.00	<b>§6,921</b>
G. L. Schofield, Editor; Evening News Company, Inc., Publisher.						

Circulation—★June and March A.B.C. Statements; †P.O. Statement; Bold face, sworn; ‡Publisher's Report; Light face, estimated. + Uses Mats. ◇Nonpariel ems. 12 to inch. ∇Agate lines, 14 to inch. †County Seat. Population—1930 Census; ×Dun & Bradstreet estimate; \*includes population of entire township.

	Estab	Cols	Width	Depth	Sub	Circ	
<b>BURLINGTON</b> (C3), pop. 10,844; Burlington Co. (SC). On Delaware River, 15 m NE of Philadelphia. Bridge to Bristol, Pa. PA RR. Manufactures silk, textiles, typewriter ribbons, canned goods, cast iron pipe, metal fittings, shoes, picket fences, dresses, novelties. St. Mary's Hall (girls). Agriculture.							
Enterprise+	Evg. ex. Sun..	Independent.....	1868	8	24	287 3.00	5,299
Kenneth Brennan, Editor; Enterprise Publishing Co., Inc., High and Wall Sts.							
Press+	Thursday.....	Ind. Rep.....	1928	5	24	217 1.00	2,692
Glen W. Chambers, Editor; Burlington County Pub. Co., Inc.							
<b>CALDWELL</b> (D2), pop. 5,144; Essex Co. (NE). 4 m NW of Montclair. ERIE RR. Ointments manufactured. Nurseries. Dairy farm.							
Herald+	Friday.....	Independent.....	1938	7	26	280 1.00	
C. W. Foley, Editor; Irvington Times, Inc., Publisher, Irvington.							
<b>CAMDEN</b> † (B4), pop. 118,700; Camden Co. (SW). Port of entry. On Delaware River, opposite Philadelphia, with ferries and bridges. PA; PRS RRs. Airport. Manufactures radios, radio parts, canned soups, licorice products, steel pens, clothing, furniture, soap, cans, woollens, chemicals, gelatine, paint, phonographs; wool scourers. Shipyard; railroad shops. Six banks; bank clearings (6-30-36), \$63,420,789; deposits (1-1-38), \$60,557,235. 30,976 electric (AC) meters; 23,036 gas (artif.) meters; 13,240 telephones.							
Argus.....	Thursday.....	Republican.....	1896	6	26	276 1.50	
William H. Jefferys, Editor and Publisher, 1021 Market St.							
Beverage Business and Restaurateur	Monthly.....	Retail Alcoholic Bever.	1933	3	28	140 1.00	4,266
M. Mustin, Editor; Beverage Business, Inc., 534 Cooper St.							
Courier+	Evg. ex. Sun..	Independent.....	1882	8	24	299 6.00	★56,893
Post+	Morn. ex. Sun..	Independent.....	1875	8	24	299 6.00	★16,313
Harry T. Saylor, Editor; J. David Stern, Pub., Third and Federal Sts.							
Echo of New Jersey+ (Ital. & Eng.)	Friday.....	Independent.....	1929	5	24	196 1.50	6,060
Alexander Farina, Editor; Merlo Publishing Company, 546 Penn St.							
Miraculous Medal	Quarterly.....	Catholic.....	1915	3	24	126 .25	No adv.
Controlled free distribution. Rev. J. A. Skelly, Ed.; Central Assn. of Miraculous Medal, Pub., 522 State St.							
Motor News.....	Monthly.....	Automotive.....	1929	5	24	224 .25	
John Cavanaugh, Editor; H. B. Chambose, Pub., Market and Seventh Sts.							
Nowiny+ (Polish News) (Polish)	Friday.....	Non-partisan.....	1885	7	27	308 1.50	6,850
Albin S. Bielawski, Editor; White Eagle Pub. Co., Inc., 101 N. Third St.							
Times.....	Thursday.....	Ind. Dem.....	1894	7	27	294 1.00	‡2,387
John J. Tischner, Sr., Editor and Publisher, 416 N. 27th St.							
Villager+	Thursday.....	Non-partisan.....	1932	5	24	210 1.00	450
H. B. Hiller, Editor; H. B. Hiller and J. H. Shaw, Pubs., 1232 America Road. Free dist. 3,050							
West Jersey Press+	Thursday.....	Republican.....	1821	6	26	273 1.00	700
William H. Chew, Editor; S. Chew & Sons Company, Publisher, 37 N. Third St.							
<b>CAPE MAY</b> (C5½), pop. 2,637; Cape May Co. (S). On Atlantic Ocean, 40 m SW of Atlantic City. PRS RR. Canned goods, boats, soft drinks manufactured. Seashore resort. Fisheries. Diversified farming.							
Star and Wave+	Thursday.....	Republican..	1854	7	24	280 1.50	1,800
F. M. Kent, Editor; The Albert Hand Company, Publisher.							
<b>CAPE MAY C. H.</b> † (C5), pop. ×984; Cape May Co. (S). On the State Inland Waterway, 34 m SW of Atlantic City. PRS RR. Hosiery mill; hatchery. Dairy, poultry, truck farms.							
Cape May County Gazette+	Friday.....	Ind. Rep.....	1880	8	24	287 1.00	‡2,816
Burton J. Smith, Editor; Cape May County Gazette, Inc., Publisher.							
<b>CARLSTADT</b> (E5), independent branch of Rutherford P. O., pop. 5,425; Bergen Co. (NE). 3 m S of Hackensack. ERIE RR. Manufactures medicinal chemicals, sun glasses, novelties, women's hats, underwear, silk, embroidered articles, braids, rucking machines, beverages. Truck, stock farms.							
Free Press+	Saturday.....	Non-partisan.....	1875	6	26	280 2.00	
A. N. Mayer, Editor and Publisher.							
<b>CARTERET</b> (D2), pop. 13,339; Middlesex Co. (C). On Staten Island Sound, 12 m NE of New Brunswick. CNJ RR. Manufactures steel, cigars, textiles, chemicals, fertilizer, varnish, paint, lumber, leather coats. Copper refining and detinning works; acid and creosoting plants; oil refinery.							
News+	Friday.....	Independent.....	1908	7	26	280 1.50	1,850
M. E. Yorke, Editor; Carteret News, Publisher.							
Press+	Friday.....	Independent.....	1909	8	26	308 1.50	
C. H. Byrne, Editor; Carteret Press, Publisher.							
<b>CHATHAM</b> (D2), pop. 3,869; Morris Co. (N). 15 m W of Newark. DL&W RR. Cement blocks, pipe filters, chemicals manufactured. Residential. Farming.							
Press+	Friday.....	Ind. Rep.....	1897	7	26	308 2.00	
J. Thomas Scott, Editor and Publisher.							
<b>CLAYTON</b> (B4), pop. 2,351; Gloucester Co. (SW). 20 m S of Camden. PRS RR. Brushes, brooms, filters manufactured. Residential. Farming. Potatoes, tomatoes.							
Press+	Thursday.....	Republican.....	1924	6	26	280 1.00	‡1,535
Joel Duncan, Editor; William Schwoebel, Publisher.							
<b>CLIFFSIDE PARK</b> (E5), pop. 15,267; Bergen Co. (NE). 7 m N of Jersey City. Railroad station, Fairview. ERIE RR. Manufactures monuments, metal novelties, musical instruments.							
Palisadian+	Friday.....	Independent.....	1906	8	24	287 2.00	2,481
Charles W. B. Lane, Editor; Palisades Printing Corp., Publisher.							

Circulation—★June and March A.B.C. Statements; †P.O. Statement; Bold face, sworn; ‡Publisher's Report; Light face, estimated. +Uses Mats. †Nonpareil ems. 12 to inch. ‡Agate lines, 14 to inch. †County Seat. Population—1930 Census; ×Dun & Bradstreet estimate.

	Estab	Cols	Width	Depth	Sub	Circ
<b>CLIFTON (D2)</b> , pop. 46,875; Passaic Co. (N). 1 m N of Passaic. DL&W; ERIE RRs. Manufactures flat steel specialties; electric lamps and radio tubes, rubber machinery, oil burners, paper boxes. Flour and worsted mills. Three banks.						
Journal + ..... Thursday.....Ind. Rep.....1913	8	23	280	1.50		
L. F. McMahon, Editor; Clifton Press, Inc., Publisher, 690 Main Ave.						
Leader + ..... Thursday.....Independent.....1926	5	24	203	1.50		1,100
Augustine La Corte, Editor and Publisher, 581 Van Houton Ave.						
Times + ..... Thursday.....Independent.....1908	5	24	224	1.50		3,485
Harold W. Gras, Ed.; Passaic Daily News, Inc., Pub., 140 Prospect St., Passaic.						
<b>CLINTON (C2)</b> , pop. 932; Hunterdon Co. (NW). 35 m N of Trenton. LV RR. Diversified farming. Limestone quarries. Residential.						
Democrat + ..... Thursday.....Independent.....1868	7	26	308	1.75		1,155
Ethel M. Groat, Editor; Robert B. and Ethel M. Groat, Publishers.						
<b>CLOSTER (E1 1/2)</b> , pop. 2,502; Bergen Co. (NE). 5 m N of Englewood. ERIE RR. Manufactures silver, bronze powders, curtains. Residential.						
Bergen Review + ..... Friday.....Republican.....1922	5	24	196	1.00		
J. Arthur Pelletier, Editor; Bergen Review, Inc., Publisher.						
<b>COLLINGSWOOD (B4)</b> , independent branch of Camden P. O., pop. 12,723; Camden Co. (SW). Adjoins Camden. PRS RR. Hydraulic leather couplings, thermometers, novelties manufactured. Residential.						
American (free dist.)..... Thursday.....Non-political.....1922	6	26	280	1.00		3,500
R. M. Bancroft, Editor; Suburban Publishing Co., Inc.						
Retrospect..... Friday..... Ind. Rep.....1902	7	26	304	1.50		\$1,000
Westmont Tri-City Sun + ..... Thursday.....Ind. Rep.....1936	6	26	266	1.00		\$650
George M. De Ginther, Editor; Suburban Publishing Company, Inc.						
Christian Beacon + ..... Thursday.....Presbyterian.....1936	5	24	224	.50		8,500
Rev. Carl McIntire, Editor and Publisher.						
Greater South Jersey News + Thursday.....Ind. Rep.....1901	8	24	294	1.00		13,113
Albert J. Caplan, Editor and Publisher.						
<b>CRANBURY (D3)</b> , pop. *1,278; Middlesex Co. (C). 13 m S of New Brunswick. PA RR. Residential. Diversified farming. Potatoes, apples.						
Press + ..... Friday.....Independent.....1885	6	26	276	1.50		
Arthur L. Burroughs, Editor and Publisher.						
<b>CRANFORD (D2)</b> , pop. *11,126; Union Co. (NE). 5 m W of Elizabeth. CNJ; LV RRs. Heating equipment manufactured. Residential.						
Citizen and Chronicle + ..... Thursday.....Ind. Rep.....1893	7	26	273	2.00		1,850
John K. Cloud, Editor; Cranford Citizen and Chronicle, Inc., Publisher.						
<b>DENVILLE (D2)</b> , pop. *2,162; Morris Co. (N). 26 m W of Newark. DL&W RR. Bank, Morristown. Health resort. Dairy, truck, fruit farms.						
Herald + ..... Thursday.....1930	7	24	280	1.00		1,800
J. S. Whiton, Editor; Denville Herald Publishing Company.						
<b>DOVER (C2)</b> , pop. 10,031; Morris Co. (N). 9 m NW of Morristown. CNJ; DL&W RRs. Manufactures silk hosiery, bar iron, steel, boilers, ranges, silk underwear, ribbons. Truck, dairy farms.						
Advance + ..... Mon.&Thurs.....Independent.....1903	7	26	280	3.00		3,289
Harry R. Gill, Editor; Dover Advance, Inc., Publisher.						
Lake Land News + ..... Tues.& Fri.....Independent.....1929	7	24	280	2.00		2,135
Gordon L. Harris, Editor; Lake Land Publishing Co.						
<b>DUMONT (E2)</b> , pop. 5,861; Bergen Co. (NE). 4 m N of Hackensack. WS RR. Cement blocks manufactured. Residential.						
Citizen + ..... Thursday.....Independent.....1934	8	24	301	1.50		\$871
Paul Heffernan, Editor; Interboro Review Pub. Co., Inc.						
<b>DUNELLEN (D2)</b> , pop. 5,148; Middlesex Co. (C). 7 m NW of New Brunswick. CNJ RR. Manufactures concrete mixing machinery, printing presses, lace curtains. Commercial printing plant; nursery. Poultry, fruit, truck farms.						
Call + ..... Thursday.....Independent.....1892	8	24	276	1.50		1,849
Space sold only in combination with Middlesex Mirror, New Market Piscataway Chronicle, South Plainfield Chronicle.					Combined circ.	
G. W. Spayth, Editor; County Press, Inc., Publisher.						
<b>EAST ORANGE (D2)</b> , pop. 68,020; Essex Co. (NE). Adjoins Newark. DL&W; ERIE RRs. Manufactures paint, water meters, valves, knit goods, electric motors, generators, insecticides. Three banks; deposits (June 30, 1936), \$29,100,388. 24,127 electric (AC) meters; 22,346 gas meters; 18,700 telephones. Upsala College; Panzer College of Physical Education and Hygiene. Residential.						
East Orange Citizen and } Thursday.....Republican.....1914	6	26	280	2.00		
Ampere Citizen.....						
Edwin H. Frazer, Editor; Citizens Pub. Co., 18 S. Eighth St., Newark.						
Jersey Life..... Friday.....Suburb. Life.....1931	4	27	168	2.00		4,327
Prints edition under name Jersey Shore for 13 weeks, mid June to Labor Day.					Controlled free dist.	1,008
H. P. Malmgreen, Editor; D. H. Hedley, Publisher.						
Record + ..... Friday.....Independent.....1899	8	24	294	2.25		3,500
Colburn Hardy, Editor; News, Inc., Publisher, 477 Main St.						
Review + ..... Friday.....Independent.....1932	8	24	273	1.00		\$934
Space sold only in combination with Review, West Orange, and Review, Orange.						
A. Philbrook Smith, Editor; Review Pub. Co., Inc., 595 N. Arlington Ave.						
Upsala College Gazette..... Wednesday.....Collegiate.....	5	27	154	1.00		\$370
Student Publication Board, Editors and Publishers.					Free dist.	\$530

Circulation—★June and March A.B.C. Statements; \$P.O. Statement; Bold face, sworn; †Publisher's Report; Light face, estimated. +Uses Mats. ◊Nonpareil ems. 12 to inch. ▽Agate lines, 14 to inch. ‡County Seat. Population—1930 Census; \*includes population of entire township. √Issued only during academic year.

	Estab	Cols	Width	Depth	Sub	Circ	
<b>EAST PATERSON (D2)</b> , pop. 4,779; Bergen Co. (NE). 3 m E of Paterson, banking town. ERIE RR. Dye works. Agriculture. Milk, lettuce, rhubarb.							
Bergen Herald +	Thursday	1921	8	24	294	1.00	3,000
Jos. Cox, Editor; East Paterson Herald Pub. Co., Inc.							
Bergen Herald National Auto Racing News +	Thursday	1921	5	24	210	2.00	23,000
Louis F. Fournier, Editor; East Paterson Printing and Publishing Corp.							
<b>EDGEWATER (E5)</b> , pop. 4,089; Bergen Co. (NE). On Hudson River, 7 m N of Jersey City. ERIE; WS RRs. Ferry from 125th St., New York. Manufactures sugar, linseed and castor oil, sirup, aluminum, chemicals, boats.							
Borough News +	Friday	1910	7	24	294	2.00	
Elliott Underwood, Editor and Publisher.							
<b>EGG HARBOR CITY (C4½)</b> , pop. 3,478; Atlantic Co. (SE). 18 m NW of Atlantic City. Railroad name, Egg Harbor. PRS RR. Manufactures wines, clothing. Poultry, fruit, truck farms.							
News +	Thursday	1906	7	28	308	1.50	1,001
F. O. Breder, Editor and Publisher.							
<b>ELIZABETH† (D2)</b> , pop. 114,589; Union Co. (NE). 5 m S of Newark. CNJ; PA RRs. Commerce in anthracite coal, oil and gas. Manufactures copper, petroleum, gasoline, leather products, electric motors and specialties, corrugated containers, oil and grease, synthetic resins, heating equipment, chemicals, type and printing presses, textiles, tools and files. Railroad shops. Pingry School (boys); Vail-Deane School (girls). Eight banks; deposits (12-31-37), \$74,644,355. 32,718 electric (AC) meters; 25,653 gas (artif.) meters; 18,841 telephones.							
Journal +	Evg. ex. Sun.	1779	8	24	301	10.40	★29,349
F. L. Crane, Editor; Elizabeth Daily Journal, Inc., Pub., Journal Square.							
Obywatel Amerykanski + (American Citizen) (Pol.)	Friday	1923	7	26	310	1.50	
J. Rostowski, Editor; Elizabeth Star Publishing Co., 80 Broad St.							
Union County Home News +	Thursday	1933	5	24	228	2.00	8,000
R. J. McGarvey, Jr., Ed.; Union Co. Home News Pub. Co., Inc., 251 N. Broad St.							
Union Labor Advocate +	Monthly	1891	4	26	168	1.00	
George J. Reiss, Ed.; Union County Central Labor Union, Pub., 1038 Grove St.							
<b>ELMER (B4)</b> , pop. 1,219; Salem Co. (SW). 26 m S of Philadelphia. PRS RR. Truck, grain, dairy farms.							
Times +	Thursday	1885	7	26	304	1.75	1,1675
Preston S. Foster, Editor; Elmer Times Company, Publisher.							
<b>ENGLEWOOD (E2)</b> , pop. 17,805; Bergen Co. (NE). 14 m N of New York. ERIE RR. Sportwear manufactured. Nurseries. Residential. Dwight School (girls); Englewood School (boys).							
Journal +	Thursday	1936	5	24	224	1.00	2,296
Joseph H. Daniels, Editor and Publisher.							
News +	Thursday	1928	5	24	217	1.00	3,370
W. Rodger Winter, Editor; Englewood Publications, Inc., Publisher.							
Press +	Thursday	1888	8	24	287	2.00	4,963
H. Theodore Rowe, Editor; Bergen Press Corporation, Publisher.							
<b>FAIR HAVEN (D3)</b> , pop. 2,260; Monmouth Co. (C). On Shrewsbury River, 1½ m NE of Red Bank, nearest railroad and banking town. CNJ; PA RRs. Boat works. Summer and winter resort.							
Chat +	Tuesday	1922	5	24	203	1.00	
Roht. Kreger, Editor; Millie Parker, Publisher.							
<b>FAIR LAWN (D2)</b> , pop. 5,990; Bergen Co. (NE). Adjoins Paterson. ERIE RR. Nurseries. Residential. Hamlin School.							
American Small Stock Farmer	Monthly	1916	3	24	140	.25	3,000
E. H. Stoll, Editor; Kremers Press, Publisher.							
Fair Lawn and Paramus Clarion +	Friday	1926	7	26	294	2.00	
Carl Wittman, Editor and Publisher, Paramus.							
Fair Lawn-Radburn News +	Thursday	1926	8	24	308	1.00	2,500
M. M. Cohen, Editor; Fair Lawn Press, Inc., Publisher.							
<b>FLEMINGTON† (C2½)</b> , pop. 2,729; Hunterdon Co. (NW). 23 m NW of Trenton. CNJ; LV; PA RRs. Manufactures iron castings, fur coats, pottery. Ships poultry, eggs. Poultry, truck farms.							
Hunterdon Co. Democrat +	Thursday	1825	8	24	280	2.00	★3,236
D. Howard Moreau, Editor and Publisher.							
Hunterdon Republican	Wednesday	1856	7	27	304	1.50	600
William A. Abbott, Editor and Publisher.							
<b>FLORENCE (C3)</b> , pop. *7,824; Burlington Co. (SC). 14 m S of Trenton. PA RR. Manufactures iron pipes, fittings, hydrants, machinery, dresses. Diversified farming. Tomatoes, corn, peas.							
Florence Township News +	Thursday	1931	6	26	280	2.00	
J. Merton Doyle, Editor; Township Publishing Co.							
<b>FORDS (D2½)</b> , pop. ×1,000; Middlesex Co. (C). 3 m W of Perth Amboy. LV RR. Manufactures chemicals, plastic materials, bricks, castings. Dairy farms.							
Raritan Township-Fords Beacon +	Friday	1936	8	24	280	1.50	1,800
Elmer J. Vecsey, Editor and Publisher.							
<b>FORT LEE (E2)</b> , pop. 8,759; Bergen Co. (NE). 8 m N of Jersey City. Ferry and bridge to New York. Railroad station, Edgewater. ERIE; WS RRs. Furniture factory. Truck farms.							
Bergen Citizen +	Friday	1921	7	24	294	2.00	
Nicholas F. Mahoney, Editor; Elliott Underwood, Pub., 2085 Lemoine Ave.							

Circulation—★June and March A.B.C. Statements; †P.O. Statement; Bold face, sworn; ‡Publisher's Report; Light face, estimated. +Uses Mats. ◊Nonpareil ems. 12 to inch. ∇Agate lines, 14 to inch. †County Seat. Population—1930 Census; ×Dun & Bradstreet estimate; \*includes population of entire township.

**NEW JERSEY**

Directory of Newspapers and Periodicals, 1939

	Estab	Cols	Width	Depth	Sub	Circ
<b>FORT LEE</b> (Continued)						
Bridge Zone Herald +.....Friday.....Independent.....1928	5	24	217	1.00		742
R. H. Gamble, Editor; Bridge Zone Herald Publishing Co.						
Sentinel +.....Friday.....Independent.....1897	8	27	399	3.00		
W. M. Ingalls, Editor; Bergen Press Corporation, Publisher.						
<b>FREEHOLD</b> † (D3), pop. 6,894; Monmouth Co. (C). 25 m E of Trenton. CNJ; PA RR. Manufactures rugs, dress goods, files, foundry products. Distillery. Freehold Military School. Diversified farming. Potatoes, corn.						
Monmouth Democrat +.....Thursday.....Democratic.....1834	7	24	276	1.00		1,047
Joseph A. Yard, Editor and Publisher.						
Transcript +.....Friday.....Independent.....1888	8	24	290	2.00		4,161
A. E. Moreau, Editor and Publisher.						
<b>FRENCHTOWN</b> (B2½), pop. 1,189; Hunterdon Co. (NW). 20 m S of Easton, Pa. PA RR. Spark plug insulators, feed manufactured. Hatcheries; nursery. Dairy, poultry, grain, fruit farms.						
Delaware Valley News +.....Friday.....Independent.....1879	7	26	308	1.50		1,100
Jos. W. Pascoe, Jr., Editor; D. Howard Moreau, Publisher.						
<b>GARFIELD</b> (D2), pop. 29,739; Bergen Co. (NE). On Passaic River, 2 m N of Paterson. ERIE RR. Manufactures worsteds, waxed paper, ice cream, printing machinery, rubber goods, mechanical equipment. Two banks; bank clearings (May 31-36), \$5,262,592; deposits (12-31-36), \$3,266,872. 6,000 electric (AC) meters; 6,000 gas (artif.) meters; 1,500 telephones.						
Guardian.....Friday.....Republican.....1917	7	26	280	1.00		3,685
Gerard De Muro, Editor; Garfield Publishing Company, 12 Midland Ave.						
News +.....Thursday.....Independent.....1912	5	24	224	2.50		1,950
Max L. Simon, Editor and Publisher.						
<b>GLASSBORO</b> (B4), pop. 4,799; Gloucester Co. (SW). 17 m S of Camden. PRS RR. Manufactures glass containers, gas, vinegar, apple products, produce baskets, hosiery. State Normal School. Fruit, truck farms. Apples, peaches, tomatoes.						
Enterprise +.....Thursday.....Republican.....1879	6	26	280	1.00		12,553
Wm. Schwoebel, Editor; Enterprise Printing and Publishing Company.						
<b>GLEN RIDGE</b> (D5), pop. 7,365; Essex Co. (NE). Adjoins Montclair. DL&W; ERIE RR. Metal polish manufactured. Commercial printing plant. Residential.						
Montclair-Glen Ridge Bulletin—See Montclair.						
Paper +.....Friday.....Independent.....1935	8	24	287	2.00		1,945
Charles E. Moreau, Editor; Bloomfield Independent Press, Inc., P. O. Box T.						
<b>GLEN ROCK</b> (D2), branch of Ridgewood P. O., pop. 4,369; Bergen Co. (NE). 2 m S of Ridgewood. ERIE RR. Residential.						
Record—See News of Ridgewood.						
<b>GLOUCESTER CITY</b> (B4), pop. 13,796; Camden Co. (SW). On Delaware River, adjoining Camden. Railroad name, Gloucester. PRS RR. Manufactures paper, paper products, gas appliances, lumber, rayon, confectionery, soft drinks. Nursery. Truck farms.						
News +.....Thursday.....Republican.....1927	8	24	281	1.00		
John J. Cavanagh, Editor; Gloucester City News, Inc., Pub., 423 Hudson St.						
Record +.....Thursday.....Non-partisan.....1929	5	24	210	1.00		
Lewis H. Godshall, Editor; Gray & Godshall, Inc., Pubs., Jersey Ave. at Fifth. Free dist.						
<b>HACKENSACK</b> † (D2), pop. 24,568; Bergen Co. (NE). 12 m NW of New York. ERIE RR. Manufactures machinery, foundry products, slippers, paper linings, furniture, boys' suits, neckwear, pumps, railway equipment, chemicals. Residential.						
Bergen Co. Telegram and } Thursday.....Independent.....1929	5	24	210	1.00		14,154
Bergen Sunday Leader + }.....Free dist.						12,800
Edward F. Walsh, Editor; Bergen Leader Publishing Co., 173 Main St.						
Bergen Record +.....Evg.ex.Sun.....Independent.....1895	8	24	300	10.92	★★	25,484
D. G. Borg, Editor; John Borg, Publisher, 295 Main St.						
Police Call.....Monthly.....{ Crime Suppres-1936	3	28	140	2.50		4,227
Justin Gilbert, Editor; Siccardi Publications, Inc., 15 Main St. { Hi'way Safety						
Republican +.....Friday.....Republican.....1881	8	24	287	2.00		2,090
W. K. Ingalls, Editor; Bergen Press Corporation, Publisher.						
White Ribbons News.....Monthly.....W.C.T.U.....4	24	182	.35			
Mrs. Ella P. Christner, Editor; W. C. T. U. of New Jersey, Publisher.						
<b>HACKETTSTOWN</b> (C2), pop. 3,038; Warren Co. (NW). 24 m NE of Phillipsburg. DL&W RR. Manufactures finished leather, saw mill and woodworking machinery, insulated wire, hosiery, fireworks, toy novelties. Lake resort. Agriculture. Milk, celery, onions.						
Gazette +.....Friday.....Independent.....1856	7	26	280	2.00		
S. C. Cutler, Editor; Hackettstown Gazette, Inc., Publisher.						
<b>HADDONFIELD</b> (B4), pop. 8,857; Camden Co. (SW). 6 m SE of Camden. PRS RR. Residential. Diversified farming. Peaches, tomatoes, corn.						
Haddon Gazette +.....Thursday.....Republican.....1901	5	26	252	1.50		900
Victor H. Clymer, Editor and Publisher.						
Sun.....Thursday.....1937	6	26	268	1.00		
G. M. DeGinther, Editor; Suburban Publishing Co., Inc.						
<b>HAMMONTON</b> (C4), pop. 7,656; Atlantic Co. (SE). 32 m SE of Philadelphia. PRS RR. Manufactures clothing, canned fruits, vegetables, cut glass, soft drinks, wine. Fruit, poultry farms.						
News +.....Friday.....Non-partisan.....1862	7	24	280	2.00		1,700
Eaton K. Goldthwaite, Editor; Hammonton Printing Co., Inc., Publisher.						

Circulation—★Sept. A.B.C. Statement; ★June and March A.B.C. Statements; §P.O. Statement; Bold face, sworn; †Publisher's Report; Light face, estimated. + Uses Mats. ◊ Nonpareil cms. 12 to inch. ∇ Agate lines, 14 to inch. ‡County Seat. Population—1930 Census.



Directory of Newspapers and Periodicals, 1939

NEW JERSEY

	Estab	Cols	Width	Depth	Sub	Circ	
<b>HASBROUCK HEIGHTS</b> (E5), independent branch of Hackensack P. O., pop. 5,658; Bergen Co. (NE). 12 m NW of New York. ERIE RR. Index tabs manufactured. Residential.							
Observer +	Friday	Independent	1924	5	24	206 1.50	1,017
William R. Oelkers, Jr., Editor; Observer Publishers, Inc.							
<b>HAWTHORNE</b> (D2), independent branch of Paterson P. O., pop. 11,868; Passaic Co. (N). 2 m N of Paterson. ERIE RR. Manufactures hosiery, textiles, soap, machinery, paint, glass, mirrors, cement blocks. Textile dyeing plants. Trap rock quarries. Residential.							
News-Record +	Thursday	Non-partisan	1921	5	24	196 2.00	‡3,100
Edith W. Dodds, Editor; Dodds Publishing Co.							
Press +	Thursday	Non-partisan	1924	7	24	294 2.00	4,400
E. G. Madison, Editor; Hawthorne Press, Inc., Publisher.							
<b>HIGH BRIDGE</b> (C2), pop. 1,860; Hunterdon Co. (NW). 19 m E of Easton, Pa. CNJ RR. Steel manufactured. Poultry, truck farms.							
Gazette +	Thursday	Independent	1881	8	24	299 1.50	‡2,000
Charles J. Williams, Editor and Publisher.							
<b>HIGHLAND PARK</b> —See New Brunswick.							
<b>HIGHLANDS</b> (E2 ½), pop. 1,877; Monmouth Co. (C). On Shrewsbury River, 10 m N of Long Branch. CNJ RR. Bank, Seabright. Clam, lobster fisheries. Summer resort. Truck farms.							
Star—See Atlantic Highlands.							
<b>HIGHTSTOWN</b> (C3), pop. 3,012; Mercer Co. (WC). 14 m NE of Trenton. PA RR. Manufactures rugs, lace, implements. Nursery. Peddie School (boys). Truck, grain farms. Potatoes.							
Gazette +	Thursday	Independent	1849	6	26	280 1.50	
George P. Dennis, Editor and Publisher.							
<b>HILLSDALE</b> (D1 ½), pop. 2,959; Bergen Co. (NE). 8 m N of Hackensack. ERIE RR. Agriculture. Corn, tomatoes, apples, peaches.							
Herald +	Thursday	Independent	1926	8	24	294 1.00	849
E. S. Guild, Editor; Pascack Publications, Inc.							
<b>HILLSIDE</b> (D5 ½), station Elizabeth P. O., pop. *17,691; Union Co. (NE). Adjoins Elizabeth. LV RR. Manufactures patent medicines, insulated wire, cork, silica products, collapsible tin tubes, hand trucks, aluminum castings, engines.							
Times +	Friday	Independent	1924	8	24	280 2.00	1,853
Robert Kaplan, Editor; Hillside Times Publishing Company, Inc.							
<b>HOBOKEN</b> (D2), pop. 59,261; Hudson Co. (NE). On Hudson River, opposite to New York, with ferry and tunnel connections. Term. DL&W; ERIE; WS RRs. Port of entry, connections with all world ports. Manufactures food and electrical products, furniture novelties, cranes, excavating equipment, pencils and pens, baking powder, tea products, chemicals, boxes. Railroad shops; shipyards. Five banks: deposits (6-30-36), \$172,839,777. 19,207 electric (AC) meters; 15,500 gas (artif.) meters; 7,210 telephones. Stevens Institute of Technology (men); Stevens Hoboken Academy.							
Jersey Observer +	Evg.ex.Sun	Ind. Dem.	1892	8	24	305 9.36	★36,725
Circulates throughout Hudson County.							
Arthur Fagan, Editor; Jersey Publishing Co.							
Stevens Indicator √	6 ti. a year	{ Eng'g Coll. Alumni	1876	3	26	140 x1.50	3,840
Nichol H. Memory, Editor; Alumni Assn. of Stevens Institute of Technology, Pub., 533 River St.							
Stute √	Wednesday	Collegiate	1904	6	24	228 2.00	
Students of Stevens Institute of Technology, Publishers.							
World Petroleum	13 ti. a year	Internat'l Petrol.	1930	2	32	154 5.00	2,819
E. W. Mayo, Sr., Editor; Russell Palmer, Publisher, 95 River Road. Controlled free dist. 1,555							
<b>HOPEWELL</b> (C3), pop. 1,467; Mercer Co. (WC). 14 m NE of Trenton. READ RR. Manufactures gas, water meters, jewelry, lamps, novelties, canned goods. Dairy, poultry, truck farms.							
Herald	Wednesday	Independent	1874	6	26	273 1.50	1,025
E. V. Savidge, Editor and Publisher.							
<b>IRVINGTON</b> (D5), branch of Newark P. O., pop. 56,733; Essex Co. (NE). 3 m W of Newark. LV RR. Smelters; tanneries; foundries; novelty and die factories. Manufactures insulators, electric toys, hardware specialties, dry colors, collapsible tubes, tools, coated papers. Four banks; deposits (April 1, 1936), \$10,000,000. 12,000 electric meters; 15,000 gas (artif.) meters; 7,000 telephones.							
Herald +	Friday	Ind. Rep.	1912	5	26	217 1.50	‡3,621
Walter S. Gray, Editor; Clinton Publishing Co., Inc., 26 Washington Ave.							
Times +	Friday	Republican	1931	7	26	280 1.00	
Charles W. Foley, Editor; Irvington Times, Inc., Pub., 1264 Springfield Ave.							
<b>JERSEY CITY</b> † (D2), pop. 316,715; Hudson Co. (NE). Opposite to and connected with New York by ferries and tunnels. CNJ; ERIE; LV; NYC; PA; WS RRs. Port of entry. Foreign and domestic commerce. Meat-packing and baking plants; machine shops; foundries; oil refineries. Manufactures steel products, soap, cork, cosmetics and chemical products, cigars and cigarettes, macaroni and egg noodles, cheese products, cans, paint and varnish, coke, crucibles, graphite, slippers and sandals. Railroad shops. Eleven banks; deposits (Dec. 31, 1937), \$289,517,847. 99,253 electric (AC) meters; 81,989 gas (artif.) meters; 39,733 telephones. St. Peter's College (Cath. men); State Normal School and private schools.							
Glos Narodu + (Nation's Voice) (Polish)	Thursday	Independent	1902	7	26	280 2.50	‡18,447
John Sliski, Editor; Peter S. Prazmowski, Publisher, 280 Sip Ave.							

Circulation—★Sept. A.B.C. Statement; ★June and March A.B.C. Statements; §P.O. Statement; Bold face, sworn; †Publisher's Report; Light face, estimated. + Uses Mats. ◊ Nonpareil ems. 12 to inch. ∇ Agate lines, 14 to inch. ‡County Seat. Population—1930 Census; \*includes population of entire township. √ Issued only during academic year. xSubscription included in membership fee.

**NEW JERSEY**

**Directory of Newspapers and Periodicals, 1939**

JERSEY CITY† (Continued)		Estab	Cols	Width	Depth	Sub	Circ
Hudson Jewish News+ (English and Yiddish).....	Friday.....Jewish Int.....	1922	6	24	280	2.00	
I. Unterman, Editor and Publisher, 87 Montgomery St.							
Jersey Journal+.....	Evg.ex.Sun....Ind. Rep.....	1867	8	24	300	9.36	★38,912
Joseph A. Dear, Editor; Walter M. Dear, Publisher, 30 Journal Square.							
Jersey Observer—See Hoboken.							
Jewish Standard+.....	Friday.....Jewish Int.....	1931	5	24	196	1.00	17,300
Morris Pesin, Editor; Jewish Standard Pub. Co., Inc., 924 Bergen Ave.							
New Jersey Grocer.....	Monthly.....Grocery Trade.....	1922	2	42	140	x1.00	3,405
F. Kaminows, Editor; Retail Grocers' Assn. of N. J., Pub., 3 Sherman Ave.							
New Jersey State Master Plumber.....	Monthly.....						
A. O. Schwartz, Editor; N. J. State Master Plumber Co., Pub., 26 Journal Square.							
Pauw-Wow.....	Ptntly (Thurs.) Collegiate.....	1933	6	24	189	x1.00	2,100
Students of St. Peter's College, Eds. and Pubs., Hudson Blvd. and Montgomery St.							
Real American+.....	Monthly.....Frat. I.O.R.M.....	1915	3	26	168	2.00	
William H. McIntyre, Editor and Publisher, 3 Rose Ave.							
Svoboda (Liberty) (Ukr'ian). Evg.ex.Sun....	Independent.....	1893	7	27	287	6.00	14,000
Prints English supplement on Saturday under name of Ukrainian Weekly. Dr. L. Myshuba, Editor; Ukrainian Press and Book Co., Publisher, 83 Grand St.							
<b>KEANSBURG (D2½), pop. 2,190; Monmouth Co. (C). On Raritan Bay, 19 m SW of New York. Boat connections. CNJ RR. Summer resort. Truck farms. Potatoes, asparagus, berries.</b>							
Beacon+.....	Friday.....Ind. Dem.....	1912	7	26	301	2.00	1,250
G. R. Cooke, Editor; Beacon Press Publishing Co., Inc.							
News+.....	Friday.....Independent.....	1925	5	24	203	1.50	1770
Raymond P. Aalbue, Editor; Keansburg News Publishing Co., Inc.							
<b>KEYPORT (D3), pop. 4,940; Monmouth Co. (C). On Raritan Bay, 23 m SW of New York. CNJ RR. Manufactures tile, rubber goods, airplanes, soft drinks. Truck, dairy, poultry farms.</b>							
Enterprise+.....	Thursday.....Republican.....	1879	7	26	301	1.50	
Herbert F. Brown, Editor; Keyport Enterprise, Inc., Publisher.							
Weekly+.....	Thursday.....Ind. Rep.....	1870	8	24	287	2.00	11,500
Miss J. Mabel Brown, Editor; Brown Pub. and Printing Co., Inc.							
<b>LAKEWOOD (D3), pop. *7,869; Ocean Co. (EC). 16 m SW of Asbury Park. CNJ RR. Health resort. Georgian Court College (girls); Newman School (boys).</b>							
Citizen+.....	Friday.....Independent.....	1900	7	26	304	2.00	11,275
C. L. Hagaman, Editor; Lakewood Citizen, Inc., Publisher.							
Free Press+.....	Friday.....Ind. Rep.....	1921	8	24	294	.25	
Ray A. Pettit, Editor and Publisher.							
Times+.....	Evg.ex.Sun....Republican.....	1925	6	27	280	6.00	\$2,310
Harold Ober, Editor; Times and Journal Publishing Company.							
<b>LAMBERTVILLE (C3), pop. 4,518; Hunterdon Co. (W). On Delaware River, 16 m NW of Trenton. PA RR. Bridge to New Hope, Pa. Manufactures rubber goods, silverware, hosiery, luggage, sausage, paper. Shad fisheries; stone quarries. Stock, poultry, truck farms.</b>							
Beacon+.....	Thursday.....Ind. Dem.....	1843	8	24	280	2.00	2,840
Joseph N. Hazen, Publisher.							
Record+.....	Thursday.....Republican.....	1872	7	26	280	2.00	2,000
Space sold in combination with News, New Hope, Pa. Combined circ. Gordon Cooper, Editor and Publisher.							
<b>LAWRENCEVILLE (C3), pop. *750; Mercer Co. (WC). 6 m NE of Trenton, nearest railroad station and bank. READ; PA RRs. Lawrenceville School (boys). Residential. Diversified farming. Potatoes, corn, hay.</b>							
Lawrence v.....	Friday.....Prep. School.....	1880	8	26	224	2.00	
Students of Lawrenceville School, Editors and Publishers.							
<b>LEONIA (E2), independent branch of Hackensack P. O., pop. 5,350; Bergen Co. (NE). 10 m W of New York, N. Y. ERIE RR. Residential.</b>							
North Jersey Life+.....	Friday.....Independent.....	1922	5	24	217	1.00	798
R. H. Gamble, Editor; Leonia Publishing Company, Inc.							
<b>LEONARDO (D3), pop. *100; Monmouth Co. (C). 8 m N of Red Bank. CNJ RR. Bank, Atlantic Highlands. Summer resort. Dairy, poultry, fruit farms.</b>							
Broadcaster, The.....	Thursday.....Non-partisan.....	1937	5	28	205	2.00	1600
A. W. Cross, Editor and Publisher.							
<b>LINDEN (D2), pop. 21,206; Union Co. (NE). 4 m SW of Elizabeth. PA RR. Manufactures chemicals, paints, varnishes, boys' suits, rompers, biscuits, gin, hats, sweaters, bathing suits, soft drinks.</b>							
News+.....	Thursday.....Independent.....	1927	8	24	301	1.50	13,015
Elizabeth M. Rood, Editor; Leslie L. Rood, Publisher.							
Observer-Record+.....	Thursday.....Ind. Dem.....	1920	5	24	224	1.50	1,900
Morris Winetsky, Editor and Publisher.							
Review+.....	Friday.....Independent.....	1935	5	24	224	1.00	260
Eber H. Kempson, Editor and Publisher, 9½ E. Elizabeth Ave. Free dist. 1,780							
<b>LITTLE FALLS (D2), pop. *5,161; Passaic Co. (N). 4 m SW of Paterson. DL&amp;W; ERIE RRs. Manufactures rugs, grinding machinery, athletic goods. Dairy, poultry, truck farms.</b>							
Herald+.....	Tues.&Thurs.....Independent.....	1923	5	23	203	2.00	1,021
Arthur Edward Ball, Editor and Publisher.							

**Circulation**—★Sept. A.B.C. Statement; ★June and March A.B.C. Statements; \$P.O. Statement; Bold face, sworn; †Publisher's Report; Light face, estimated. +U.S. M's. ◊Nonpareil ems, 12 to inch. ∇Agate lines, 14 to inch. ‡County Seat. **Population**—1930 Census; ×Dun & Bradstreet estimate; \*includes population of entire township. √Issued only during academic year. xSubscription included in membership fee.

	Estab	Cols	Width	Depth	Sub	Circ
<b>LITTLE FERRY (D2)</b> , pop. 4,155; Bergen Co. (NE). On Hackensack River, 2 m SW of Hackensack. ERIE; WS RRs. Manufactures machinery, pearl buttons, cement blocks. Truck farms. Lettuce, celery.						
Borough Press +	.....	Saturday.....	1915	5	24	210 1.00
J. Arthur Pelletier, Editor and Publisher.						
<b>LIVINGSTON (D2)</b> , pop. ×3,476; Essex Co. (NE). 3 m W of West Orange. Railroad station, Orange. DL&W; ERIE RRs. Nursery; distillery. Dairy, poultry farms.						
West Essex News +	.....	Friday.....	1929	7	26	280 1.00
C. W. Foley, Editor; Irvington Times, Inc., Publisher, Irvington.						
West Essex Tribune +	.....	Thursday.....	1929	5	24	210 1.00
Albert W. Kelley, Editor; Kelley Typesetting Co., Inc., Publisher.						800
<b>LODI (E5)</b> , independent branch of Hackensack P. O., pop. 11,549; Bergen Co. (NE). 4 m SW of Hackensack. ERIE RR. Dye works; metal cloth, celluloid toy factories.						
Bulletin and News Letter +	.....	Thursday.....	1925	5	24	210 1.50
Vincent C. Focarino, Editor; Lodi Bulletin Publishing Company, Inc.						
Independent +	.....	Thursday.....	1920	5	24	224 1.50
Max L. Simon, Editor and Publisher.						
Messenger +	.....	Thursday.....	1930	5	24	205 1.50
Joseph Paci, Editor and Publisher.						Free dist.
<b>LONG BRANCH (E3)</b> , pop. 18,399; Monmouth Co. (C). On Atlantic Ocean, 32 m S of New York. CNJ; PA RRs. Manufactures silk, fur goods, dresses, uniforms, sheeplined clothing, overalls, boats. Nursery. Fisheries. Summer resort. Truck farms. Potatoes, tomatoes, beans.						
Monmouth American +	.....	Friday.....	1917	7	26	301 1.50
Benjamin Boisseau Bobbitt, Editor and Publisher.						2,058
Record +	.....	Evg.ex.Sun.....	1902	8	25	294 9.36
Richard De Witt, Editor; Monmouth County Publishing Company, Inc.						\$10,952
<b>LYNDHURST (E5)</b> , independent branch of Rutherford P. O., pop. *17,362; Bergen Co. (NE). On Passaic River, 3 m N of Newark. DL&W RR. Manufactures steam pressure valves, candy machines, dresses, food products. Residential.						
Commercial Leader +	.....	Thursday.....	1920	7	24	294 1.25
Carmine Savino, Jr., Editor; The Commercial Leader Company, Inc., Publisher.						\$2,000
<b>MADISON (D2)</b> , pop. 7,481; Morris Co. (N). 17 m W of Newark. DL&W RR. Greenhouses growing roses. Flavoring extract factory. Residential. Drew University. Dairy, truck farms.						
Eagle +	.....	Thursday.....	1880	7	26	301 2.00
John E. Clarey, Editor and Publisher.						\$2,200
<b>MANASQUAN (D3)</b> , pop. 2,320; Monmouth Co. (C). On Atlantic Ocean, 7 m S of Asbury Park. CNJ; PA RRs. Summer resort. Fisheries. Diversified farming. Truck crops, fruit, poultry.						
Record +	.....	Friday.....	1929	7	27	304 2.00
K. J. Eggimann, Editor; Manasquan Record Publishing Company.						780
<b>MANVILLE</b> , pop. 5,441; Somerset Co. (NC). 11 m NW of New Brunswick. CNJ; LV; READ RRs. Manufactures asbestos products, boys' shirts, dresses, cement blocks. Creosoting, fur dyeing plants. Dairy, poultry, truck farms.						
Journal +	.....	Friday.....	1934	5	24	203 2.00
J. R. Charneski, Editor and Publisher.						\$900
News +	.....	Friday.....	1933	5	24	210 1.50
A. B. Chase, Editor; Manville News Co., Publisher.						1,450
<b>MAPLE SHADE</b> , pop. ×5,048; Burlington County (SC). 7 m NE of Camden. PA RR. Bank, Merchantville. Manufactures hosiery, shirts, overalls, radio parts, brick, liquor. Greenhouses. Truck, fruit, dairy, poultry farms. Tomatoes, peaches.						
Progress +	.....	Thursday.....	1916	6	26	280 1.00
Frank E. Gerkens, Jr., Editor and Publisher.						1,269
<b>MAPLEWOOD (D2)</b> , independent branch of South Orange P. O., pop. *21,321; Essex Co. (NE). 5 m W of Newark. DL&W RR. Manufactures golf clubs, celluloid, watch chains, screens, foundry products, cutlery. Residential.						
Master Painter and Decorator..	.....	Monthly.....	1923	3	26	133 1.00
Master Painter Pub. Co., Inc., 39 North Terrace.						
News +	.....	Thursday.....	1887	8	24	287 2.00
Charles Waterfield, Editor; News and Home News Pub. Corporation.						Free dist.
Record—See South Orange.						\$1,900
<b>MATAWAN (D3)</b> , pop. 2,264; Monmouth Co. (C). 29 m SW of New York. CNJ; PA RRs. Manufactures electroplating and buffing supplies, tile, baskets, pottery, barrels. Agriculture. Potatoes, tomatoes, corn.						
Journal +	.....	Thursday.....	1869	8	24	287 2.00
J. Mabel Brown, Editor; Brown Publishing and Printing Company, Inc.						\$1,300
<b>MAYS LANDING† (C5)</b> , pop. ×1,868; Atlantic Co. (SE). On Egg Harbor River, 18 m NW of Atlantic City. PRS RR. Cotton toweling, bricks, boats manufactured. Inland water resort. Poultry, truck farms.						
Atlantic County Record.....	Saturday .....	Republican.....	1877	7	26	294 1.00
Ira T. B. Smith, Editor; Record Publishing Company.						
<b>MEDFORD (C4)</b> , pop. *2,021; Burlington Co. (SC). 17 m E of Philadelphia, Pa. PA RR. Auto lamps and accessories, concrete blocks, knit goods manufactured. Diversified farming. Tomatoes, potatoes, corn.						
Central Record.....	Thursday.....	Republican.....	1896	6	26	280 1.50
Arthur H. Tidswell, Editor and Publisher.						742
<b>MERCHANTVILLE (B4)</b> , independent branch of Camden P. O., pop. 3,592; Camden Co. (SW). 4 m E of Camden. PA RR. Hosiery mill. Residential.						
Community News +	.....	Thursday.....	1923	7	26	301 1.00
William J. Paul, Editor; Paul Publishing Company.						2,400

Circulation—★June and March A.B.C. Statements; †P.O. Statement; Bold face, sworn; ‡Publisher's Report; Light face, estimated. +Uses Mats. ◇Nonpareil ems, 12 to inch. ▽Agate lines, 14 to inch. †County Seat. Population—1930 Census; ×Dun & Bradstreet estimate; \*includes population of entire township.

	Estab	Cols	Width	Depth	Sub	Circ
<b>METUCHEN</b> (D2 1/2), pop. 5,748; Middlesex Co. (C). 6 m NE of New Brunswick. LV; PA; READ RRs. Manufactures roofing, chemicals, needles, ceramic products. Residential. Clay pits. Dairy, truck farms.						
Recorder +	.....	Friday	.....	Ind. Rep.	.....	1894 7 26 308 1.50
Charles A. Prickett, Editor and Publisher.						
Review and Raritan Town-ship Sun +	.....	Thursday	.....	Independent	.....	1923 8 24 294 1.50
Doris E. Hunt, Editor; Metuchen Publishing Company.						
<b>MIDDLESEX</b> , pop. 3,504; Middlesex Co. (C). 2 m E of Bound Brook, banking town. Railroad name, Lincoln. CNJ; LV RRs. Manufactures scissors, drop forgings.						
Mirror +	.....	Thursday	.....	Independent	.....	1936 8 24 276 1.50
Space sold only in combination with Dunellen Call, New Market Piscataway Chronicle, South Plainfield Chronicle. Circulation included in Dunellen Call. G. W. Spayth, Editor; County Press, Inc., Publisher, Dunellen.						
<b>MIDLAND PARK</b> (D1 1/2), pop. 3,638; Bergen Co. (NE). Adjoins Ridgewood, banking town. ERIE RR. Manufactures towels, silk damasks and labels, pumps. Dairy, truck farms.						
Post—See News of Ridgewood.						
<b>MILFORD</b> (B2), pop. 933; Hunterdon Co. (NW). On Delaware River, 16 m S of Phillipsburg. PA RR. Paper mill. Dairy, poultry, truck, grain farms. Corn.						
Leader	.....	Thursday	.....	Independent	.....	1880 8 26 332 1.00
W. H. Farrand, Editor and Publisher.						
<b>MILLBURN</b> , pop. *8,602; Essex Co. (NE). 7 m SW of Newark. DL&W RR. Manufactures binders' board, pipe organs. Residential.						
Millburn and Short Hills Item +	.....	Friday	.....	Ind. Rep.	.....	1888 5 24 210 2.00
H. G. More, Editor; Item Printing and Publishing Company.						
<b>MILLTOWN</b> (D2 1/2), pop. 2,994; Middlesex Co. (C). 3 m S of New Brunswick. RR. Manufactures rayon fabrics, furniture wax. Sand, gravel, clay pits. Poultry, fruit, dairy farms.						
Review +	.....	Friday	.....	Independent	.....	1926 8 24 294 1.50
Daniel J. Wray, Editor; D. J. Wray and Isabel Christie, Publishers.						
<b>MILLVILLE</b> (B5), pop. 14,765; Cumberland Co. (S). On Maurice River, at head of navigation, 40 m S of Philadelphia. PRS RR. Extensive glass manufactories; cotton goods, women's garments, hosiery. Nurseries. Lake resort. Sand, gravel quarries. Poultry, truck, fruit farms. Tomatoes, potatoes, peaches.						
Press +	.....	Friday	.....	Independent	.....	1931 5 24 206 1.00
H. C. Barraclough, Editor; Press Publishing Co.						
Republican +	.....	Evg. ex. Sun.	.....	Ind. Rep.	.....	1864 8 24 294 6.00
E. M. Wescoat, Editor; Millville Publishing Co., 129 E. Main St.						
<b>MONMOUTH BEACH</b> (E3), pop. 457; Monmouth Co. (J). On Atlantic Ocean, 25 m SE of Perth Amboy. CNJ RR. Bank, Long Branch. Summer resort. Fisheries. Dairy, poultry, fruit farms.						
Journal +	.....	Friday	.....	Ind. Rep.	.....	1936 5 24 203 1.25
J. P. Ryan, Editor and Publisher.						
<b>MONTCLAIR</b> (D2), pop. 42,017; Essex Co. (NE). 5 m NW of Newark. DL&W; ERIE RRs. Manufactures chemicals, paint, printers' and garden supplies. Four banks; bank clearings (12-31-36), \$20,553,446; deposits (12-31-36), \$39,290,054. Alternating electric current; 14,000 telephones. Residential city. State Teachers' College; private schools.						
Montclair-Glen Ridge Bulletin +	.....	Friday	.....	Independent	.....	1922 7 24 308 2.00
George J. Ganley, Editor; Ganley Printing Company, Publisher.						
Times +	.....	Tues. & Fri.	.....	Independent	.....	1877 8 25 308 2.50
C. B. Bowne, Editor; Montclair Times Co., Publisher, 11 Park St.						
<b>MOORESTOWN</b> (C4), pop. *7,247; Burlington Co. (SC). 10 m NE of Philadelphia. PA RR. Hatchery. Residential. Moorestown Friends School. Fruit, truck farms. Apples, peaches, potatoes.						
Chronicle +	.....	Thursday	.....	Independent	.....	1879 6 26 276 2.00
Percy B. Lovell, Editor and Publisher.						
News +	.....	Wednesday	.....	Ind. Rep.	.....	1926 5 24 217 1.50
James J. Tomes, Editor; The Moorestown News, Publisher, 300 Chester Ave.						
<b>MORRIS PLAINS</b> (D2), pop. 1,713; Morris Co. (N). 3 m N of Morristown, banking town. DL&W RR. Coffee refinery. Residential.						
Chronicle +	.....	Thursday	.....	Independent	.....	1935 5 24 210 1.00
G. A. Bissell, Editor; Morris County Printing and Publishing Co., Inc.						
<b>MORRISTOWN</b> (D2), pop. 15,197; Morris Co. (N). 18 m W of Newark. DL&W; M&E RRs. Manufactures paving materials, women's underwear, uniforms, coats, beach, garden umbrellas. Greenhouses. Residential. Morristown School (boys). Stone quarries.						
Banner +	.....	Friday	.....	Republican	.....	1838 6 24 266 1.00
E. N. Babington, Editor; Banner Printing Corp., Publisher.						
News +	.....	Thursday	.....	Independent	.....	1929 5 24 210 1.00
G. A. Bissell, Editor; Morris County Printing and Publishing Co., Inc.						
Record +	.....	Evg. ex. Sun.	.....	Independent	.....	1900 8 24 294 10.00
Norman B. Tomlinson, Editor and Publisher, 55 Park Place.						
<b>MOUNTAIN LAKES</b> (D2), pop. 2,132; Morris Co. (N). 16 m SW of Paterson. DL&W RR. Bank, Boonton. Nurseries. Residential. St. John's School (girls).						
News +	.....	Thursday	.....	Independent	.....	1917 7 26 301 2.00
L. H. Trenholm, Editor; Mountain Lakes Publishing Co., Inc.						

Circulation—★June and March A.B.C. Statements; †P.O. Statement; Bold face, sworn; ‡Publisher's Report; Light face, estimated. +Uses Mats. ◊Nonpareil ems, 12 to inch. ∇Agate lines, 14 to inch. †County Seat. Population—1930 Census; \*includes population of entire township.

	Estab	Cols	Width	Depth	Sub	Circ
<b>MOUNTAIN VIEW</b> (D2), pop. ×725; Passaic Co. (N). 4 m W of Paterson. DL&W; ERIE RRs. Bank, Little Falls. Nurseries. Summer resort. Truck, dairy, poultry, fruit farms.						
North Jersey Times +.....Thursday.....Independent.....1919	5	23	217	1.50		
Major Joseph Caccavajo, Editor; North Jersey Times Publishing Co., Inc.						
<b>MOUNT HOLLY</b> † (C3 ½), pop. ×6,573; Burlington Co. (SC). On Rancocas Creek, 19 m NE of Philadelphia, Pa. PA RR. Manufactures shoes, hosiery, children's sweaters, upholstering fabrics. Dye and finishing works. Diversified farming.						
Herald +.....Friday.....Democratic.....1826	7	26	287	2.00		3,418
George M. Sleeper, Editor and Publisher.						
New Jersey Mirror +.....Wednesday.....Republican.....1818	7	26	322	2.00		‡3,100
Charles H. Folwell, Editor and Publisher.						
News +.....Thursday.....Republican.....1879	7	26	308	1.50		
Chas. La Tour, Editor and Publisher.						
<b>NETCONG</b> (C2), pop. 2,097; Morris Co. (N). 32 m NW of Newark. DL&W RR. Manufactures metallurgical machinery, sweaters. Lake resort. Sand, gravel quarries. Dairy, poultry, fruit, truck farms.						
News +.....Thursday.....Independent.....1929	7	24	280	1.00		‡880
Frances L. Griggs, Editor; Netcong Press, Inc., Publisher.						
Stanhope Eagle.....Thursday.....Independent.....1885	7	26	308	1.25		‡700
George T. Keech, Editor; Estate of G. T. Keech, Publisher.						
<b>NEWARK</b> † (D2), pop. 442,337; Essex Co. (NE). 9 m W of New York. On Passaic River. CNJ; DL&W; ERIE; LV; PA RRs. Airport. Industrial center. Ranks high in volume and diversity of manufactures. Port of Newark, a deep waterway terminal. Manufactures paint, varnish, electrical machinery, gold, silver, platinum reducing and refining, liquors, malt, bakery products, chemicals, leather, perfumes and cosmetics, radio apparatus, corsets, packed meat, dressed furs, clothing, paper boxes, motor parts. Eighteen banks; bank clearings (12-31-37), \$1,057,365,000; deposits (12-31-37), \$432,534,300. 189,047 electric (AC) meters; 160,000 gas (artif.) meters; 91,488 telephones. University of Newark; College of Engineering; State Normal School.						
Building and Loan Guide and Bulletin.....Monthly.....Bldg. & Loan.....1922	3	27	126	x3.00		
Emil A. Gallman, Editor; New Jersey B. & L. League, Publisher, 11 Hill St.						
Call +.....Sunday.....Independent.....1872	8	24	330	5.00	★	80,013
Edward F. Bataille, Editor; Newark Call Printing and Pub. Co., 91 Halsey St.						
Ceramic Age.....Monthly.....Ceramic Ind.....1921	3	43	140	3.00		
R. W. Allison, Editor; Ceramics Publishing Co., Inc., 25 Abington Ave.						
Clinton Hill and West Side Citizen-Chat.....Thursday.....Republican.....1914	6	26	280	2.00		
Edwin H. Fraser, Editor; Citizens' Publishing Company, 18 S. Eighth St.						
Essex Records Reporter and New Jersey Commerce and Finance-Record and Guide.....Friday.....{Court News {R. E. & Finan. 1905	4	26	161	16.00		
Mildred Romer, Editor; Credit Reporting Co., Pub., 85 Academy St.						
Essex Republican.....Friday.....Republican.....	5	24	210	1.00		
J. A. Pritchard, Editor; Essex Republican, Publisher.						
Family Circle.....Friday.....Women's Int.....1932	3	28	143			
Printed in two editions; national edition, circ., 1,506,646; special edition, circ., 1,218,553						
Purchased by certain chain grocery stores for free distribution to their customers.						
Harry H. Evans, Editor; Family Circle, Inc., Publisher, Raymond-Commerce Bldg.						
Herald + (Negro).....Tuesday.....Independent.....1928	8	24	280	2.50		
Fred R. Clark, Editor and Publisher.						
Insurance.....Fntly (Fri.)...Insurance.....1883	2	40	126	3.00	‡350	
William E. Underwood, Editor; 671 Broad St.					‡600	
International Musician.....Monthly.....Labor, Music.....1894	4	28	210	x.20		120,000
Fred W. Birnbach, Editor; Amer. Federation of Musicians, Pub., 39 Division St.						
Italian-American + (Ital. & Eng.).....Friday.....Independent.....1908	7	24	280	2.00		
Oindo Marzulli, Editor; Italian American Publishing Company, 125 Mulberry St.						
Jersey Review +.....Thursday.....Republican.....1920	7	26	276	1.00		
Nicholas Albans, Editor and Publisher.						
Jewish Chronicle +.....Friday.....Non-partisan.....1921	8	24	283	1.00		26,811
Anton Kaufman, Editor; Jewish Chronicle Publishing Co., 190 Badger Ave.						
Jewish Daily Forward (Newark edition)—See Jewish Daily Forward, New York City.						
Journal of the American Leather Chemists Assn.....Monthly.....Tan'g Chemis'y.1906	1	48	98x12.00			
Dean Williams, Editor; American Leather Chemists Assn., Pub., 279 Mulberry St.						
Kronika + (Polish).....Friday.....Independent.....1908	7	26	287	2.00		‡13,500
George Przymusinski, Editor; Kronika Pub. Co., Inc., 336 Hunterdon St.						
Ledger +.....Every Morn....Non-partisan.....1916	6	24	266	9.00	★	57,582
Philip Hochstein, Editor; S. I. Newhouse, Publisher, 80 Bank St.					★	56,528
Morgen-Steren (Morning Star) (Yid. & Eng.).....Tues. & Fri.....Independent.....1921	6	26	280	3.00		
Theodore Herzl Unterman, Editor and Publisher, 520 Clinton Ave.						
Motor Club News.....Quarterly.....Auto Club.....1927	3	28	126			
Controlled free distribution.						
Louis Tennenbaum, Editor; Automobile Assn. of N. J., Pub., 484 Central Ave.						
N. A. C. Club Life.....Monthly.....Club Affairs.....1921	3	36	133	1.00		
Theodore Fettingner, Editor; Newark Athletic Club, Publisher, 16 Park Place.						

Circulation—★Sept. A.B.C. Statement; ★June and March A.B.C. Statements; ‡P.O. Statement; Bold face, sworn; †Publisher's Report; Light face, estimated. + Uses Mats. ⊙ Nonpareil ems. 12 to incl. ∇ Agate lines. 14 to incl. ‡County Seat. Population—1930 Census; ×Dun & Bradstreet estimate. xSubscription included in membership fee.

**NEW JERSEY**

Directory of Newspapers and Periodicals, 1939

NEWARK† (Continued)	Estab	Cols	Width	Depth	Sub	Circ
New Jersey Autoist..... Monthly..... Auto Club.....	1924	3	28	140	1.50	1,751
Alice Malmgreen, Editor; New Jersey Automobile Club, Pub., 343 High St.						
New Jersey Banker..... Quarterly..... Banking.....	1930	3	26	126	x	1,450
R. L. Sammis, Editor; N. J. Bankers Assn., Pub., 220 Elizabeth Ave.						
New Jersey Baptist Bulletin..... Monthly..... Baptist.....	1914	2	30	105	.25	3,650
(no adv.) ..... {Not issued during August. Rev. C. E. Goodall, Ed.; N. J. Baptist Bulletin, Pub., 158 Washington St.						
New Jersey Educational Review..... Monthly..... Education.....	1927	3	27	142	x.50	128,500
Arthur Fletcher, Editor; New Jersey State Teachers' Assn., Pub., 605 Broad St.						
New Jersey Freie Zeitung+..... Friday..... Independent.....	1858	5	24	210	1.00	111,363
(German) ..... {Theo. Leuthaeuser, Editor; New Jersey Freie Zeitung, Pub., 190 Badger Ave.						
New Jersey Law Journal..... Thursday..... Legal.....	1878	5	24	210	3.50	3,350
Editorial Board, Editor; New Jersey Law Journal Pub. Co., Inc., 24 Edison Place.						
News+..... Evg.ex.Sun..... Independent.....	1883	8	24	330	10.00	★150,429
Arthur J. Sinnott, Editor; Edward W. Scudder, Publisher, 215 Market St.						
Post+..... Friday..... Independent.....	1937	5	26	210	1.50	16,300
J. J. Soloway, Editor; Post Publishing Company, 336 Hunterdon St.						
Proceedings of the New Jersey Historical Society..... Quarterly..... Hist. & Geneo.....	1845	1	46	92	3.50	
Edward S. Rankin, Editor; N. J. Historical Soc'y, Pub., 230 Broadway.						
Railroad Employee..... Monthly..... RR. Employees.....	1891	4	27	160	x1.00	18,629
Partly free distribution. A. L. Card, Editor; Railroad Employee Pub. Co., Inc., 494 Broad St.						
Roseville Citizen..... Thursday..... Republican.....	1914	6	26	280	2.00	
Edwin H. Frazer, Editor; Citizen's Publishing Co., 18 S. Eighth St.						
Star-Eagle+..... Evg.ex.Sun..... Independent.....	1832	8	24	315	10.00	★81,020
W. E. Bowman, Editor; Newark Star Publishing Co., Inc., 217 Halsey St.						
Surgical Business..... Monthly..... {Surg. Equip-ment&Supplies	1938	2	28	108	1.50	1600
A. August Tiger, Editor and Publisher, 220 Elizabeth Ave. Controlled free dist. 12,300						
Tryad..... Friday..... Y.M.C.A.....	1880	3	24	133	.50	
Not issued during June, July and August. C. R. Mease, Editor; Baker Printing Company, Publisher, 107 Halsey St.						
Union Labor Messenger..... Monthly..... Labor.....	1919	3	30	147	1.00	
A. J. Cozzolino, Editor; Essex Trades Council, Pub., 265 Halsey St.						
<b>NEW BRUNSWICK† (D2 1/2), pop. 34,555; Middlesex Co. (C). 31 m SW of New York. Head of navigation on Reritan River. PA; RR RRs. Airport. Manufactures autotrucks, surgical dressings, hospital supplies, chemicals, cork and felt base products, stockings, boxes, auto wood parts, veneers, paper machinery, fireworks, cast and drawn metal ware, tooth paste, wire products. Insurance center. Five banks; deposits (12-31-35), \$29,800,600. 10,229 electric meters; 8,660 gas (artif.) meters; 6,750 telephones. Rutgers University; Theological Seminary.</b>						
American Potato Journal..... Monthly..... Agriculture.....	1923	2	52	98	x2.00	
Wm. H. Martin, Editor; Potato Assn. of America, Publisher, Experiment Station.						
Highland Park Press+..... Thursday..... Independent.....	1920	7	24	280	1.50	
Highland Park Tri-Boro Review+..... Thursday..... Independent.....	1925	7	24	280	1.50	
F. M. Ritchie, Editor; Highland Park Publishing Co.						
Home News+..... Evg.ex.Sun..... Independent.....	1878	8	24	294	9.00	15,063
Times+..... Sunday..... Independent.....	1792	8	24	294	3.00	
Elmer B. Boyd, Editor; Home News Publishing Co., Inc., 127 Church St.						
Magyar Herald+ (Hung.)..... Thursday..... Ind. Dem.....	1909	7	27	280	2.00	5,100
Hugo Kormos, Editor; Magyar Herald, Inc., Publisher, P. O. Box 371.						
Magyar Hirlap+ (Hung.)..... Thursday..... Non-partisan.....	1933	6	26	280	2.00	6,000
Mary A. Csema, Editor; Magyar Hirlap Publishing Co., 151 Somerset St.						
Middlesex Recorder+..... Friday..... Independent.....	1935	5	24	224	1.50	1,777
A. W. Larson, Ed.; A. W. Larson and A. E. Ascherfeld, Pubs., 27 Livingston Ave.						
New Jersey Agriculture..... Bi-monthly..... Agriculture.....	1919	3	28	144	1.00	No adv.
Free distribution in New Jersey. Roger De Baun, Editor; New Jersey Agricultural Experiment Station, Publisher.						
Raritan Independent..... Friday..... Independent.....	1909	8	24	280	1.50	
Mrs. O. R. Winfield, Editor and Publisher, Piscatawaytown.						
Rutgers Alumni Monthly..... Monthly..... Coll. Alumni.....	1914	3	26	147	x2.00	2,400
Not issued during August and September. E. S. Miers, Editor; Rutgers Alumni Assn., Publisher, Rutgers University.						
Rutgers Anthologist..... Six times..... Coll. Humor.....	1927	3	26	133	x1.00	1,300
Students of Rutgers College, Editors and Publishers.						
Rutgers University Bulletin (no adv.)..... Monthly..... Collegiate.....	1934	3	26	125	Free	18,000
Rutgers University Fund Council, Publisher.						
Spokesman+..... Friday..... Independent.....	1925	8	24	294	1.50	1,720
D. J. Wray, Editor; Spokesman Publishing Company, 11-15 Peace St.						
Targum..... Wed. & Sat..... Collegiate.....	1869	6	27	238	2.50	1,400
Associate Collegiate Press, Rutgers University, Editor and Publisher.						
<b>NEW EGYPT (C3), pop. x500 Ocean Co. (EC). 18 m SE of Trenton. P&amp;A RR. Cranberry cannery; ladies' garment factories. Farming. Cranberries, corn, rye.</b>						
Press+..... Thursday..... Non-partisan.....	1899	7	26	280	1.50	1,870
A. V. Moore, Editor and Publisher.						

Circulation—★Sept. A.B.C. Statement; ★June and March A.B.C. Statements; §P.O. Statement; Bold face, sworn; †Publisher's Report; Light face, estimated. + Uses Mats. ◊ Nonpareil ems. 12 to inch. ▽ Gate lines, 14 to inch. ‡ County Seat. Population—1930 Census; X Dun & Bradstreet estimate. √ Issued only during academic year. xSubscription included in membership fee.

	Estab	Cols	Width	Depth	Sub	Circ
<b>NEW MARKET</b> , pop. ×460; Middlesex Co. (C). 3 m SW of Dunellen, banking town. LV RR. Nursery. Truck farms.						
Piscataway Chronicle +.....Thursday.....Independent.....1932	8	24	276	1.50		
Space sold only in combination with Dunellen Call, Middlesex Mirror, South Plainfield Chronicle. Circulation included in Dunellen Call.						
G. W. Spayth, Editor; County Press, Inc., Publisher, Dunellen.						
<b>NEWTON</b> † (C1), pop. 5,401; Sussex Co. (N). 60 m NW of New York. DL&W RR. Manufactures draperies, corset fabrics, farm implements. Fur dressing and dyeing plant. Hatchery. Newton School (boys). Dairy, poultry, fruit farms.						
New Jersey Herald +.....Thursday.....Democratic.....1829	7	26	301	2.00		2,800
C. H. Drew, Editor; New Jersey Herald, Inc., Publisher.						
Sussex Register +.....Thursday.....Republican.....1813	7	26	304	2.00		‡2,500
E. W. McWhood, Editor; Sussex Register, Inc., Publisher.						
<b>NORTH ARLINGTON</b> (E5), branch of Arlington P. O., pop. —; Bergen Co. (NE). 5 m N of Kearney, banking town. DL&W RR. Manufactures celluloid, bakelite products, celluloid novelties, optical frames, monuments. Metal refinery. Farming. Eagle—See South Bergen Eagle, Passaic.						
<b>NORTH PLAINFIELD</b> —See Plainfield.						
<b>NUTLEY</b> (D5), branch of Newark P. O., pop. 20,572; Essex Co. (NE). 13 m W of New York, N. Y. ERIE RR. Manufactures pharmaceutical chemicals, safety paper, woolen goods, electric insulating materials, gin. Residential. Dairy, poultry, truck farms.						
Sun +.....Friday.....Ind. Rep.....1894	8	24	290	2.00		4,287
Johnson Foy, Editor and Publisher.						
<b>OAKLYN</b> —See Audubon.						
<b>OCEAN CITY</b> (C5), pop. 5,525; Cape May Co. (S). On Atlantic Ocean, 12 m SW of Atlantic City. PRS RR. Bridges to Longport and Somers Point, N. J. Shore resort. Truck farms. Sweet potatoes, sweet corn, beans.						
Sentinel-Ledger +.....{Evg.ex.Sat. Ind. Rep.....1935	8	24	287	2.50		‡3,745
Issued morning except Sunday, June 1 to Oct. 1.						
Lorin D. Angevine, Editor; Newspaper Publishing Company.						
<b>OCEAN GROVE</b> (E3), pop. ×2,754; Monmouth Co. (C). On Atlantic Ocean, adjoining Asbury Park, banking town. CNJ; PA RRs. Shore resort. Camp meeting grounds. Dairy, poultry, fruit, truck farms.						
Ocean Grove Times and Shore Times .....{Friday.....Republican.....1875	7	24	280	1.50		2,100
Homer D. Kresge, Editor and Publisher.						
<b>ORANGE</b> (D2), pop. 35,399; Essex Co. (NE). Adjacent to East Orange. DL&W; ERIE RRs. Manufactures calculating machines, textiles, pharmaceuticals, cement and concrete products, auto accessories. Five banks; deposits (12-31-36), \$25,000,000. Electric current, alternating; 6,100 telephones. Private schools.						
Courier +.....Evg.ex.Sun....Non-partisan.....1926	8	24	294	6.24		9,084
Wilbur Chamberlain, Editor; William Hirsch, Publisher.						
Review +.....Friday.....Independent.....1932	8	23	273	1.00		‡1,684
Space sold only in combination with East Orange and West Orange Review.						
A. Philbrook Smith, Editor; Weekly Review Pub. Co., Inc., 12 S. Day St.						
<b>PALISADES PARK</b> (E5), pop. 7,065; Bergen Co. (NE). 4 m SW of Englewood. ERIE RR. Soap manufactured. Residential. Fruit, truck farms.						
Bergen Bulletin +.....Thursday.....Independent.....1933	5	24	210	1.00		2,000
L. E. B. Goodele, Editor; Bergen Bulletin Publishing Corp. Free dist.						2,000
Bergen Independent +.....Friday.....Independent.....1928	5	24	217	1.00		623
C. J. Svenson, Editor; Bergen Independent Publishing Co.						
<b>PALMYRA</b> (B3 ½), pop. 4,968; Burlington Co. (SC). 7 m NE of Camden. PA RR. Bank, Riverton. Bridge to Tacony, a suburb of Philadelphia. Manufactures washing, vending machines, small iron castings. Truck, fruit farms.						
News +.....Friday.....Ind. Rep.....1886	5	24	217	.75		
Frank E. Chambers, Editor; Burlington County Publishing Company.						
<b>PARK RIDGE</b> (D1 ½), pop. 2,229; Bergen Co. (NE). 10 m N of Hackensack. ERIE RR. Manufactures typewriter supplies, ink, ribbons, silk labels, clothing, hats. Agriculture. Tomatoes, corn, lettuce.						
Local +.....Thursday.....Independent.....1889	8	24	294	1.00		1,306
Edwin S. Guild, Editor; Pascack Publications, Inc.						
Press +.....Saturday.....Independent.....1927	7	26	280	1.00		750
William A. Kinsley, Editor; Westwood Press, Publisher, Westwood.						
<b>PASSAIC</b> (D2), pop. 62,959; Passaic Co. (N). On Passaic River, 12 m NW of New York City. DL&W; ERIE RRs. Manufactures leather, worsted goods, handkerchiefs, biscuits, artificial leather, chemicals, packing cases, rubber insulated wire, brakes and mechanical rubber goods, radio and electric equipment, conveyor belts, cans, railway cars, auto seat and tire covers. Three banks; deposits (March, 1936), \$35,000,000. 18,800 wired (AC) houses; 20,000 gas (artif.) meters; 17,000 telephones.						
Citizen.....Thursday.....1921	5	24	206	2.00		
Thomas C. Evangelista, Publisher, 298 Passaic St.						
Eagle +.....Sunday.....Independent.....1927	5	24	224	2.50		
Max L. Simon, Editor and Publisher, 35 Williams St.						
Herald-News +.....Evg.ex.Sun....Independent.....1872	8	24	298	10.20	★★	29,643
George H. Hart, Editor; Dow H. Drukker, Jr., Publisher, 140 Prospect St.						
Katolicky Sokol (Slovak & Eng.) .....{Wednesday.....Fraternal.....1910	4	28	224	x1.00		22,500
Slovak Catholic Sokol, Publisher, 205 Madison St.						

Circulation—★Sept. A.B.C. Statement; ★June and March A.B.C. Statements; \$P.O. Statement; Bold face, sworn; ‡Publisher's Report; Light face, estimated. + Uses Mats. ◇Nonpareil ems. 12 to incl. ▽Agate lines, 14 to incl. †County Seat. Population—1930 Census; ×Dun & Bradstreet estimate. xSubscription included in membership fee.

**NEW JERSEY**

**Directory of Newspapers and Periodicals, 1939**

PASSAIC (Continued)		Estab	Cvs	Width	Depth	Sub	Circ
Nowiny (News) (Polish).....Friday.....Independent.....	1926	7	26	280	2.00		11,160
V. S. Gusciora, Editor and Publisher, 47 Third St.							
South Bergen Eagle.....Thursday.....Ind. Dem.....	1913	5	24	224	2.50		
Prints Friday edition for North Arlington. Max L. Simon, Editor; South Bergen Eagle, Publisher, P. O. Box 144.							
Szabado—Sajto +.....Thursday.....Republican.....	1908	7	26	283	2.00		1,600
Tibor Bartok, Editor and Publisher, 15 Exchange Place.							
Wocheblatt (German).....Saturday.....Independent.....	1888	7	26	294	2.00		
M. E. Lindenstruth, Editor and Publisher, 269 Passaic St.							
<b>PATERSON† (D2), pop. 138,513; Passaic Co. (N). 13 m N of Newark. DL&amp;W; ERIE</b>							
<b>RRs. Airport. Important center for dyeing fabrics and silk manufacture. Manu-</b>							
<b>factures aeroplane engines, textiles, textile machinery, ribbons and veils, shirts,</b>							
<b>motor trucks, hatters' goods, furniture, woven labels. Fifteen banks; bank clear-</b>							
<b>ings (1937), \$131,120,591; deposits (1937), \$105,531,997. 43,000 electric meters;</b>							
<b>32,000 gas (artif.) meters; 24,600 telephones. State Normal School.</b>							
Call +.....Morn.ex.Sun...Independent.....	1889	8	24	301	10.40		★19,577
F. A. Friedrich, Editor; Call Ptg. and Pub. Co., Inc., 33 Church St.							
Eagle +.....Sunday.....Independent.....	1929	5	24	224	2.50		
Theodore Slinger, Editor and Publisher, 375 Union Ave.							
Franciscan.....Monthly.....Catholic.....		2	39	140	x3.00		4,000
Franciscan Fathers of the Province of the Most Holy Name, 389 Main St.							
Haledon Record +.....Thursday.....Independent.....	1929	8	24	280	1.50		
Theodore Slinger, Editor and Publisher, 375 Union Ave.							
New American.....Thursday.....Independent.....	1928	5	24	210	1.00		
Augustine La Corte, Editor; Achille Guerra, Pub., 5 Colt St.							
News +.....Evg.ex.Sun...Independent.....	1890	8	24	301	10.40		★★22,192
Harry B. Haines, Editor; News Printing Co., Pub., 143 Ellison St.							
Oosten (Dutch).....Wednesday.....Non-political.....	1904	7	26	280	2.00		
M. Kolvoord, Editor; Lont & Overkamp Pub. Co., Inc., 192 Jefferson St.							
Passaic County Jewish Record + (Yid.&Eng.).....Thursday.....Independent.....	1927	6	24	252	2.00		
Dr. I. Unterman, Editor and Publisher, Law Bldg.							
Prospect Park Herald +.....Thursday.....Independent.....	1929	8	24	280	1.50		
Theodore Slinger, Editor and Publisher, 375 Union Ave.							
Totowa Union +.....Thursday.....Independent.....	1923	8	24	280	2.00		
August Eppley, Editor; Theodore Slinger, Publisher, 375 Union Ave.							
<b>PAULSBORO (B4), pop. 7,121; Gloucester Co. (SW). 12 m SW of Camden. PRS RR.</b>							
<b>Manufactures refined oil, fertilizer, acids, cigars. Truck, fruit, poultry farms.</b>							
<b>Tomatoes, sweet potatoes, asparagus.</b>							
News-Herald +.....Thursday.....Ind. Rep.....	1909	8	24	287	1.50		1,292
Carl H. Johnson, Editor; Gloucester County Publishing Company.							
<b>PEAPACK (C2), pop. 1,273 (including Gladstone); Somerset Co. (NC). 20 m NW of</b>							
<b>Plainfield. DL&amp;W RR. Bank, Gladstone. Limestone quarries. Residential.</b>							
Peapack-Gladstone Exponent +.....Thursday.....Independent.....	1900	7	24	297	1.50		
F. R. Shampatore, Editor and Publisher.							
<b>PEMBERTON (C3 ½), pop. 783; Burlington Co. (C). 20 m SE of Trenton. PA; P&amp;A</b>							
<b>RRs. Dishcloths, towels, manufactured. Dairy, grain, poultry farms. Wheat.</b>							
Burlington County Times-Advertiser +.....Wednesday.....Republican.....	1935	5	24	210	1.00		1,062
Jack D. Armshire, Editor and Publisher.							
<b>PENNS GROVE (B4), pop. 5,895; Salem Co. (SW). On Delaware River, opposite Wil-</b>							
<b>mington, Del. PRS RR. Ferry to Wilmington, Del. Dye colors, dresses, lumber</b>							
<b>manufactured. Dairy, poultry, fruit, truck farms. Potatoes, tomatoes, asparagus.</b>							
Press +.....Thursday.....Ind. Rep.....	1934	5	24	206	1.00		
J. Welsey Black, Editor; Press Publishing Company, Inc.							
Record +.....Thursday.....Ind. Dem.....	1878	7	26	301	1.75		2,002
Wm. A. Summerill, Editor; T. C. Summerill, Publisher.							
<b>PERTH AMBOY (D2 ½), pop. 43,516; Middlesex Co. (C). On Staten Island Sound at</b>							
<b>mouth of Raritan River. Port of entry, 21 m SW of New York. CNJ; LV; PA</b>							
<b>RRs. Ferry to Tottenville, N. Y. Dry docks. Manufactures terra cotta, clay</b>							
<b>products, vaseline, bakelite, boats, hats, shirts, pneumatic tools, carborundum,</b>							
<b>asphalt. Copper smelters: lead and chemical works. Three banks; deposits</b>							
<b>(March 4, 1936), \$17,006,869. 20,337 electric (AC) meters; 13,350 gas (artif.)</b>							
<b>meters; 5,212 telephones.</b>							
Hirado + (Herald) (Hung.).....Thursday.....Independent.....	1916	6	24	280	2.00		5,850
Alexander A. Zambory, Editor and Publisher.							
News +.....Evg.ex.Sun...Independent.....	1903	8	24	296	9.00		★★17,687
E. R. Johnson, Jr., Editor; Perth Amboy Evening News Co., Publisher, Jefferson St. and Madison Ave.							
Polak-Amerykanski + (Pol.).....Friday.....Non-political.....	1919	7	26	308	2.00		
S. P. Rostkowski, Editor; Polish-American Pub. Co., Inc., 490 State St.							
<b>PHILLIPSBURG (B2), pop. 19,255; Warren Co. (NW). On Delaware River, opposite</b>							
<b>Easton, Pa. CNJ; DL&amp;W; LV; PA RRs. Bridge to Easton. Manufactures cast</b>							
<b>iron pipes, boilers, chemicals, handbags, bobbins, soft drinks, extracts. Farming.</b>							
Compressed Air Magazine.....Monthly.....Compressed Air.....	1896	3	28	140	3.00		>345
C. H. Vivian, Editor; Compressed Air Magazine Co., Pub. Controlled free dist. >25,794							
Phillipsburger and the Phillipsburg Star.....Thursday.....Independent.....	1927	8	24	294	2.00		
E. H. Weller, Editor; Star Publishing Company.							

**Circulation**—★Sept. A.B.C. Statement; ★June and March A.B.C. Statements; >CCA Audit; \$P.O. Statement; Bold face, sworn; †Publisher's Report; Light face, estimated. +Uses Mats. ◇Nonpareil ems, 12 to inch. ∇Agate lines, 14 to inch. †County Seat. **Population**—1930 Census. xSubscription included in membership fee.



Directory of Newspapers and Periodicals, 1939

NEW JERSEY

	Estab	Cols	Width	Depth	Sub	Circ
<b>PITMAN</b> (B4), pop. 5,411; Gloucester Co. (SW). 17 m SE of Philadelphia. PRS RR. Nursery. Summer resort. Camp-meeting grounds. Residential. Diversified farming. Apples, peaches, truck crops.						
Pitman Grove Review + ..... Tues. & Fri. .... Republican.....	1903	7	26	283	1.00	\$2,600
Paul W. Peterson, Editor and Publisher.						
<b>PLAINFIELD</b> (D2), pop. 34,422; Union Co. (NE). 24 m SW of New York. CNJ RR. Manufactures autotrucks, printing machinery, job clay and wax, adhesives, power tools and hardware specialties, concrete vaults, electric motors, concrete mixing machinery. Six banks; deposits (12-31-37), \$28,361,767. 17,511 electric (AC) meters; 8,750 gas (artif.) meters; 12,500 telephones. Residential. Private schools.						
Courier-News + ..... Evg.ex.Sun....Ind. Rep.....	1884	8	24	308	8.75	★14,615
P. E. Smith, Editor; Chauncey F. Stout, Pub., 226 Park Ave.						
Post + ..... Thurs.&Sun....Independent.....	1934	5	24	210	2.50	5,200
S. A. Kaye, Editor; Plainfield Post, Inc., Publisher, 231 E. Second St.						
Sabbath Recorder..... Weekly.....7th Day Bapt.....	1844	2	32	112	2.50	1,525
Rev. H. C. Van Horn, Ed.; Amer. Sabbath Tract Soc'y, Pub., 510 Watchung Ave.						
Somerset Advocate + ..... Thursday.....Independent.....	1931	8	24	308	2.00	2,900
F. E. Frey, Editor; Somerset Advocate Publishing Co., Inc., 211 Somerset St., North Plainfield.						
White Collar..... Monthly.....(Office Mgt. 1938 2 25 91 1.00 \$500 & Methods Controlled free dist. \$9,600						
R. A. Dorsey, Editor and Publisher.						
<b>PLEASANTVILLE</b> (C5), pop. 11,580; Atlantic Co. (SE). 5 m NW of Atlantic City. PRS RR. Manufactures pork products, silk. Poultry, truck, fruit farms.						
Press and Ventnor News + ..... Friday.....Ind. Rep.....	1890	8	24	287	1.50	3,972
Kenneth W. Goldthwaite, Editor and Publisher.						
<b>POINT PLEASANT</b> (D3), pop. 2,058; Ocean Co. (EC). On Atlantic Ocean, 10 m S of Asbury Park. CNJ; PA RRs. Boats, cement blocks, soft drinks manufactured. Shore resort. Fisheries. Agriculture. Cranberries, garden produce, poultry. Residential.						
Ocean County Leader and } Friday.....Independent.....1916 7 26 298 2.00 \$1,200 Beacon + ..... William J. Watkins, Editor; Point Pleasant Printing and Publishing Company.						
<b>POMPTON LAKES</b> (D1 1/2), pop. 3,104; Passaic Co. (N). 9 m NW of Paterson. ERIE RR. Silk labels, blasting machines and caps manufactured.						
Bulletin + ..... Thursday.....Independent.....1894 8 24 305 2.00 2,290 H. G. McNamee, Editor; Tri-Day Publishing Co., Inc.						
Ledger + ..... Thursday.....Independent.....1917 7 26 280 1.50 James White, Editor and Publisher.						
<b>PORT NORRIS</b> (B5), pop. ×2,006; Cumberland Co. (S). On Maurice River, 18 m SE of Bridgeton, banking town. CNJ RR. Extensive oyster industries. Poultry farms. Cumberland Co. Advertiser +. Thursday.....Independent.....1906 4 24 206 1.00 946 Harry C. Barraclough, Editor; Advertiser Printing House, Publisher.						
<b>PRINCETON</b> (C3), pop. 6,992; Mercer Co. (WC). 10 m NE of Trenton. PA; READ RRs. Princeton University (men); Princeton Theological Seminary (men); Rockefeller Institute for Scientific Research; St. Joseph's College (men); Westminster Choir School and private schools. Nurseries; bottling works. Farming.						
Annals of Mathematics (no } Quarterly.....Mathematical....1884 1 60 98 5.00 adv.) (Eng. Fr. Ger.)..... S. Lefschetz, H. Bohnenblust, J. V. Neumann, Eds.; Princeton Univ. Press, Pub.						
Dink v..... Monthly.....Coll. Humor.....1931 2 36 111 1.00 Students of Princeton University, Editors and Publishers.						
Herald + ..... Friday.....Independent.....1923 5 26 224 3.50 \$1,000 Harriet Samuels and Frederick Osborne, Eds.; Princeton Herald, Inc., Pub.						
Nassau Lit v..... 6 ti. a year.....Coll. & Lit..... 1842 2 42 126 x1.00 600 Students of Princeton Univ., Editors; American Whig-Clisosophic Societies, Pubs. Controlled free dist. 300						
News-Letter of the Prince- } 3 ti. a year.....Eng'g Coll.....1920 2 40 126 Free ton Engineering Assn..... John C. Whitwell, Editor; Princeton Eng. Assn., Inc., Pub., First Nat. Bank Bldg.						
Packet + ..... Thursday.....Independent.....1786 7 26 308 2.00 \$1,500 Chas. H. La Tourette, Editor and Publisher.						
Princeton Alumni Weekly v..... Friday.....Coll. Alumni.....1900 3 22 140 5.00 \$17,658 Datus C. Smith, Jr., Editor; Princeton University Press, Publisher.						
Princetonian v..... Morn.ex.Sun....Collegiate.....1876 6 26 245 7.00 3,000 Students of Princeton University, Editors and Publishers.						
Princeton Tiger v..... 13 ti. a year...Coll. Humor.....1782 3 48 140 3.00 Students of Princeton University, Editors and Publishers, Reunion Hall.						
Public Opinion Quarterly..... Quarterly.....Pub. Opinion.....1937 2 24 90 4.00 2,000 D. C. Poole, Editor; School of Public Affairs, Princeton University, Publisher.						
<b>RAHWAY</b> (D2), pop. 16,011; Union Co. (NE). 19 m SW of New York. PA RR. Manufactures chemicals, breakfast foods, books, vacuum cleaners, dental furniture, pneumatics, textile waste, rubber specialties. Truck farms.						
News + ..... Thursday.....Independent.....1930 8 24 304 1.50 2,814 W. T. Hall, Editor; Associated Publishers, Inc., 265 Hamilton St.						
Record + ..... Friday.....Independent.....1822 8 24 287 1.50 3,679 H. C. Woodruff, Editor; Rahway Publishing Corp., 1470 Broad St.						
<b>RAMSEY</b> (D1), pop. 3,258; Bergen Co. (NE). 8 m N of Paterson. ERIE RR. Residential. Dairy, poultry, truck, fruit farms.						
Journal + ..... Thursday.....Republican.....1892 7 26 301 2.00 J. Y. Dater, Editor and Publisher.						

Circulation—★June and March A.B.C. Statements; \$P.O. Statement; Bold face, sworn; †Publisher's Report; Light face, estimated. + Uses Mats ⊗Nonpareil ems, 12 to incl. ▽Agate lines, 14 to incl. ‡County Seat. Population—1930 Census; ×Dun & Bradstreet estimate. √Issued only during academic year. xSubscription included in membership fee.

**NEW JERSEY**

**Directory of Newspapers and Periodicals, 1939**

	Established	Cols	Width	Depth	Sub	Circ
<b>RED BANK (D3)</b> , pop. 11,622; Monmouth Co. (C). On Shrewsbury River, 39 m S of New York. CNJ; PA RRs. Manufactures uniforms, clothing, dishwashing machines, boats, soft drinks. Nurseries. Resort region. Sand, gravel pits. Fruit, truck farms. Apples, potatoes, asparagus.						
Echo+ (Negro).....Saturday.....Independent.....1904	5	24	210	1.50	1,200	
A. C. Rock, Editor and Publisher.						
Examiner-News Sentinel+.....Friday.....Independent.....1925	5	24	210	1.50		
Thomas J. Williams, Editor and Publisher.						
Monmouth Pictorial.....Monthly.....Pictorial.....1936	3	24	196	1.00	4,200	
N. D. Rose and Patrick Shannon, Editors; Shannon-Rose, Inc., Pubs., 60 Broad St.						
Post News+.....Friday.....Independent.....1936	5	25	217	Free	6,800	
S. J. Wain, Editor; Inter-Boro Publishing Co., Inc.						
Register+.....Thursday.....Independent.....1878	8	25	294	2.00	★ ★ 6,165	
Thomas Irving Brown, Editor and Publisher, 42 Broad St.						
Standard+.....Wednesday.....Independent.....1851	8	24	285	1.50	‡ 4,300	
Sidney J. Wain, Editor; Inter-Boro Pub. Co., Inc.						
<b>RIDGEFIELD (E5)</b> , pop. 4,671; Bergen Co. (NE). 10 m SE of Paterson. ERIE RR. Manufactures paper boxes, chemicals, varnish, clay coated products, porch enclosures. Residential.						
Times+.....Friday.....Independent.....1923	5	24	217	1.00	448	
C. E. La Chaussee, Editor; Ridgefield Times Publishing Company.						
<b>RIDGEFIELD PARK (E2)</b> , pop. 10,764; Bergen Co. (NE). 8 m N of New York. ERIE; WS RRs. Manufactures paper, paper board and boxes, cement blocks, machinery, aquariums. Residential.						
Bulletin.....Friday.....Non-partisan.....1900	7	27	266	1.00	2,100	
Charles Enders, Jr., Editor; Ridgefield Park Bulletin Co., Publisher.						
<b>RIDGEWOOD (D1 ½)</b> , pop. 12,188; Bergen Co. (NE). 5 m NE of Paterson. ERIE RR. Oil burners, diaphragm pumps, cement blocks manufactured. Nurseries. Residential. Truck farms. Celery, lettuce.						
Herald+.....Thursday.....Republican.....1898	8	24	294	2.00	1,630	
Bevier Smith, Editor; Ridgewood Herald, Publisher.						
News+.....Thursday.....Independent.....1889	8	24	294	1.50	6,573	
Prints edition under name of Argus for Allendale; Record for Glen Rock; Post for Midland Park.						
News+.....Sunday.....Independent.....1920	5	24	224	1.50	8,561	
Franklin Fishler, Editor; Ridgewood News, Inc., Publisher.						
<b>RIVERSIDE (C3)</b> , pop. 2,210; Burlington Co. (SC). On Rancocas Creek and Delaware River, 11 m NE of Camden. PA RR. Manufactures watch cases, bronze and nickel metal electric wire thread coverings, hosiery, rugs, silk underwear, pants, dresses, paper boxes.						
Press+.....Thursday.....Ind. Rep.....1888	5	24	217	1.50	1,500	
Frank E. Chambers, Editor; Burlington County Publishing Company.						
Triple Towns Tribune+.....Thursday.....Ind. Rep.....1932	5	24	210	Free	5,200	
W. D. Curzie, Editor and Publisher.						
<b>RIVERTON (C3 ½)</b> , pop. 2,483; Burlington Co. (SC). On Delaware River. 10 m NE of Camden. PA RR. Nurseries. Manufactures fancy iron work, crop aids. Residential. Truck, fruit farms. Corn, tomatoes, apples.						
New Era+.....Thursday.....Republican.....1888	5	25	224	1.50	1,175	
Walter L. Bowen, Editor; New Era, Inc., Publisher.						
<b>ROCKAWAY (D2)</b> , pop. 3,132; Morris Co. (N). On Rockaway River, 20 m NW of Newark. CNJ; DL&W RRs. Foundry; rolling mill; bleaching, print and dye works; machine shops. Hardwood timber. Agriculture.						
Record+.....Thursday.....Independent.....1888	6	26	280	1.50	500	
H. R. Kinney, Editor; Rockaway Record, Publisher.						
<b>ROSELLE (D2)</b> , independent branch of Elizabeth P. O., pop. 13,021; Union Co. (NE). Adjoining Elizabeth. CNJ RR. Manufactures hydraulic machinery, hinges, steel cabinets, restaurant equipment, leather novelties, tools, cardboard boxes.						
Spectator+.....Thursday.....Independent.....1916	6	24	252	1.50	‡ 1,420	
Grover C. Kempson, Editor and Publisher.						
<b>ROSELLE PARK (D5 ½)</b> , branch of Elizabeth P. O., pop. 8,969; Union Co. (NE). Adjoining Elizabeth. CNJ; LV RRs. Manufactures rugs, pulverizing machinery, sashes, doors, oil burners.						
Home News+.....Wednesday.....Independent.....1926	8	24	280	1.50	1,457	
Robert Kaplan, Editor; Home News Publishing Co.						
<b>RUTHERFORD (D2)</b> , pop. 14,915; Bergen Co. (NE). 9 m W of New York. ERIE RR. Dye works; bronze factory. Residential.						
Enterprise+.....Thursday.....Ind. Rep.....1894	7	26	280	1.50		
Elwood Kruger, Editor; M. E. Petrie, Pub., 253 Paterson Ave., East Rutherford.						
Medical Economics.....Monthly.....	2	23	94			
{Doctors' Busi-ness Methods} Controlled free dist. >126,526						
H. Sheridan Baketel, M.D., Editor; Medical Economics, Inc., Publisher.						
Republican and American+.....Thursday.....Republican.....1892	7	26	287	2.00	‡ 2,891	
J. T. Wilson, Editor; Rutherford Publishing Co., Inc., 38 Ames Ave.						
R. N. A. Journal for Nurses.....Monthly.....Nurses.....1937	2	27	102	Free	101,041	
Nightingale Press, Inc., Publisher.						
South Bergen Review+.....Thursday.....Independent.....1932	5	24	213	1.00	2,800	
Partly free distribution.						
T. J. Dunn, Editor; Bergen Publications, Inc., Publisher.						
<b>SALEM+ (B4)</b> , pop. 8,047; Salem Co. (SW). On Salem Creek, 34 m SW of Philadelphia. PRS RR. Manufactures glass, floor coverings, canned food products, canning machinery. Diversified farming. Tomatoes, potatoes, corn.						
Standard and Jerseyman+.....Thursday.....Republican.....1819	7	26	301	1.75	‡ 3,212	
Wm. H. Chew, Editor; Standard and Jerseyman Company, Publisher.						

Circulation—★Sept. A.B.C. Statement; ★June and March A.B.C. Statements; >CCA Audit; §P.O. Statement; Bold face, sworn; ‡Publisher's Report; Light face, estimated. +Uses Mats. ◇Nonpareil ems, 12 to inch. ∇Azate lines, 14 to inch. †County Seat. Population—1930 Census.

Directory of Newspapers and Periodicals, 1939

NEW JERSEY

SALEM† (Continued)	Estab	Cols	Width	Depth	Sub	Circ
Sunbeam + ..... Wednesday..... Democratic.....	1844	7	26	301	1.75	2,345
Thomas H. Bowen, Editor; Sunbeam Publishing Company, Inc.						
<b>SCOTCH PLAINS (D2)</b> , pop. *4,186; Union Co. (NE). 1 m NE of Plainfield. Railroad station, Fanwood. CNJ RR. Residential. Farming. Tomatoes, sweet corn. Bulletin—See Westfield.						
<b>SEA ISLE CITY (C5)</b> , pop. 850; Cape May Co. (S). On Atlantic Ocean, 20 m SW of Atlantic City. PRS RR. Bank, Cape May C. H. Pound net fisheries. Summer resort. Truck, poultry farms. Corn, potatoes, beans.						
Cape May County Times + ..... Friday..... Independent.....	1882	8	24	308	1.00	
William A. Haffert, Editor; Garden State Publishing Company.						
New Jersey Farm and Garden Monthly..... Agriculture.....	1930	3	27	150	.60	22,780
William A. Haffert, Editor and Publisher.						
<b>SEASIDE HEIGHTS (D4)</b> , pop. 399; Ocean Co. (EC). On Atlantic Ocean, 14 m SE of Lakewood. PA RR. Bank, Toms River. Summer resort. Boat yard.						
Ocean County Review + ..... Friday..... Ind. Rep.....	1912	6	26	276	1.50	
W. H. Magill, Editor; Shore Review Publishing Company.						
<b>SECAUCUS (E5)</b> , independent branch of West New York P. O., pop. 8,950; Hudson Co. (NE). 3 m NW of Jersey City. DL&W; ERIE RRs. Silk mills; wire specialties factory; iron works; rendering plants. Stock farms.						
Home News + ..... Saturday..... Non-partisan.....	1910	7	24	276	1.00	
Charles Haeghe, Editor and Publisher.						
<b>SOMERVILLE† (C2)</b> , pop. 8,255; Somerset Co. (NC). 12 m W of Plainfield. CNJ RR. Manufactures linoleums, cast iron pipes, trimming lace, soft drinks. Residential. Dairy, poultry farms.						
New Jersey Club Woman..... Monthly..... Women's Clubs.	1926	2	40	133	.50	\$4,000
Mrs. M. C. Heine, Editor; New Jersey State Federation of Women's Clubs, Pub., 53 Washington St., Newark, N. J.						
Police and Public Safety Reporter.....	Bi-monthly..... Law Enforce.....	1933	3	27	130	1.00
S. D. Coombs, Editor; Police and Public Safety Reporter, Publisher.						
Somerset Messenger-Gazette + ..... Tues. & Fri..... Independent.....	1820	8	24	287	2.00	4,236
G. Wallace Conover, Editor; Somerset Press, Inc., Pub., E. Main and Warren Sts.						
<b>SOUTH AMBOY (D2 ½)</b> , pop. 8,476; Middlesex Co. (C). At mouth of Raritan River, 2 m SW of Perth Amboy. CNJ; RR; PA RRs. Manufactures pigment, terra cotta, cigars, ladies' underwear, uniforms, raincoats, aquariums. Ships coal. Clay pits. Truck farms.						
Citizen + ..... Friday..... Independent.....	1881	7	26	308	1.50	2,150
J. M. Roll, Editor; South Amboy Printing Company, Publisher.						
<b>SOUTH ORANGE (D2)</b> , pop. 13,630; Essex Co. (NE). Adjoining Newark. DL&W RR. Seton Hall College (men). Manufactures toilet preparations, radio parts. Residential. Stone quarries.						
Echo..... Monthly..... U.O. True Sisters	1883	2	36	116	x.45	10,000
Not issued during July, August and September. Esther Davis, Editor; United Order of True Sisters, Pub., 367 West End Road.						
Record + ..... Friday..... Local.....	1919	8	24	280	2.00	
Prints an edition under same name for Maplewood. Joseph Carter, Editor; Chas. Waterfield, Publisher.						
Setonian, The v..... Friday..... Collegiate.....	1922	5	24	210	1.00	565
Students of Seton Hall College, Editors and Publishers.						
<b>SOUTH PLAINFIELD</b> , pop. 5,047; Middlesex Co. (C). 2 ½ m S of Plainfield. LV RR. Manufactures condensers, handbags, rock wool, dresses, steel, concrete blocks. Dairy farms.						
Chronicle + ..... Thursday..... Independent.....	1934	8	24	276	1.50	
Space sold only in combination with Dunellen Call, Middlesex Mirror, New Market Piscataway Chronicle. Circulation included in Dunellen Call. G. W. Spayth, Editor; County Press, Inc., Publisher, Dunellen.						
<b>SOUTH RIVER (D3)</b> , pop. 10,759; Middlesex Co. (C). 5 m SE of New Brunswick. RR RR. Manufactures embroideries, brick, clay products, handkerchiefs, cigars, soft drinks, bolognas.						
Spokesman + ..... Friday..... Independent.....	1919	8	24	294	1.50	
S. M. Christie, Editor; Spokesman Publishing Company, Inc.						
<b>SPRINGFIELD (D2)</b> , pop. *3,725; Union Co. (NE). 6 m W of Elizabeth. RV RR. Manufactures insecticides, fertilizers, fungicides, rubber specialties, radio grids. Nurseries. Agriculture. Corn, cabbage, tomatoes.						
Sun + ..... Friday..... Independent.....	1927	8	24	280	2.00	\$1,350
Milton Keshen, Editor; Springfield Sun Publishing Company, Inc.						
<b>SPRING LAKE (D3)</b> , pop. 1,745; Monmouth Co. (C). On Atlantic Ocean, 5 m S of Asbury Park. CNJ; PA RRs. Summer resort. Farming. Apples, potatoes.						
Gazette + ..... Thursday..... Ind. Rep.....	1877	7	26	304	2.00	1,195
Herbert S. Meyers, Editor; Gazette Publishing Co.						
<b>STONE HARBOR (C5)</b> , pop. 363; Cape May Co. (S). On Atlantic Ocean, 34 m SW of Atlantic City. PRS RR. Summer resort. Fish, oyster, clam industries. Truck, dairy farms.						
7-Mile Beach Reporter + ..... Saturday..... Independent.....	1910	8	24	308	1.00	
William A. Haffert, Jr., Editor; Garden State Publishing Co., Sea Isle City.						
<b>SUMMIT (D2)</b> , pop. 14,556; Union Co. (NE). 12 m W of Newark. DL&W RR. Silk, knitting mills; chemical, apron factories. Residential. Private schools. Farming.						
Herald and Record + ..... Tues. & Fri..... Ind. Rep.....	1888	8	24	283	3.50	3,290
Fred W. Clift, Editor; Summit Herald Publishing Company.						

Circulation—★June and March A.B.C. Statements; §P.O. Statement; Bold face, sworn; †Publisher's Report; Light face, estimated. +Uses Mats. ◊Nonpareil ems. 12 to inch. ▽Agate lines, 14 to inch. ‡County Seat, Population—1930 Census; \*includes population of entire township. √Issued only during academic year. xSubscription included in membership fee.

**NEW JERSEY**

Directory of Newspapers and Periodicals, 1939

SUMMIT (Continued)	Estab	Cols	Width	Depth	Sub	Circ
Press + ..... Thursday.....Neutral.....1922	6	26	280	1.50		
Charles C. Howell, Editor and Publisher.						
SUSSEX (C1), pop. 1,415; Sussex Co. (N). 30 m NW of Paterson. ERIE, L&NE RRs. Manufactures silk, pocket books. Nursery. Dairy, poultry farms.						
Independent + ..... Friday.....Independent.....1870	7	26	308	2.00		
Irwin D. Shorter, Editor; John Stanton & Son, Publishers.						
Wantage Recorder + ..... Thursday.....Democratic.....1894	6	26	276	1.50		1987
John E. Stickney, Editor and Publisher.						
SWEDESBORO (B4), pop. 2,123; Gloucester Co. (SW). 17 m SW of Philadelphia. PRS RR. Manufactures crates, baskets, canned goods. Ships produce. Truck, poultry farms. Tomatoes, sweet potatoes, peppers.						
News + ..... Friday.....Ind. Rep.....1890	8	24	287	1.50		815
Carl H. Johnson, Editor; Gloucester County Publishing Company.						
TEANECK, pop. *16,513; Bergen Co. (NE). 3 m E of Hackensack. WS RR. Chemicals, ignition parts, concrete vibrators manufactured. Residential. Agriculture.						
Radex (Radio Index)..... Monthly..... Radio Station	1923	2	26	91	1.75	
Not issued July and August. } Guide						
Page Taylor, Editor; Radex Publishing Company.						
Times-Review + ..... Friday.....Independent.....1913	8	24	294	1.00		
P. J. Riviere, Jr., Editor; Times-Review Co., Inc., Publisher.						
TENAFLY (E2), pop. 5,669; Bergen Co. (NE). 15 m N of New York City. ERIE RR. Residential.						
Northern Valley Tribune + ..... Friday.....Independent.....1884	5	24	217	1.00		1,622
T. M. Ager, Editor; Tenafly Publishing Company, Inc.						
TOMS RIVER† (D4), pop. *3,290; Ocean Co. (EC). At head of Toms River Bay, 55 m E of Philadelphia. CNJ; PA RRs. Boat building; sand pulverizing plants; cement block factory. Summer resort. Fisheries, oysters, clams. Farragut Academy (boys). Clay pits; cedar timber. Agriculture. Cranberries, poultry.						
New Jersey Courier + ..... Friday.....Ind. Rep.....1850	8	24	308	2.00		13,100
New Jersey Courier, Inc., Publisher.						
Ocean County Sun + ..... Friday.....Republican.....1926	8	24	287	2.00		2,517
Byron Maynard, Editor; Sun Publishing Corp.						
TRENTON† (C3), pop. 123,356; Mercer Co. (WC). Head of steamboat navigation on Delaware River, 30 m NE of Philadelphia. PA; READ RRs. Two airports. State Capital. Ranks high in production of pottery and rubber goods. Manufactures wire rope, cables, iron, steel, porcelain, steam turbines, spark plug insulators, work garments, paper, twine, hardware, linoleum, brake lining, cigars, silk and wool yarns, asbestos fabrics, foundry products. Seven banks; bank clearings (1937), \$226,801,000; deposits (1937), \$119,172,000. 47,590 electric (AC) meters; 37,259 gas (artif.) meters; 25,000 telephones. State Teachers College and Normal School; other institutions.						
Cittadino. II + (Eng.&Ital.)..... Friday.....Non-partisan.....1930	5	24	210	1.50		3,960
Guido Merlo, Editor; Merlo's Publishing Company, S. Clinton and Anderson Sts.						
Fuggetlenseg + (Independence) (Hungarian)..... Thursday.....Independent.....1913	6	26	280	2.00		
Anthony J. Orosz, Editor and Publisher, 200 Genesee St.						
Jersey Hirado + (Hung.)..... Friday.....Independent.....1921	6	24	280	1.50		
M. Gerenday, Editor and Publisher, 27 Hancock Ave.						
Jersey School News ✓..... Monthly.....The Deaf.....1888	2	26	140	1.00		No adv.
Tobias Brill, Editor; New Jersey School for the Deaf, Publisher.						
Journal of the Medical Society of New Jersey..... Monthly.....Medical.....1903	2	34	126	x3.00		41
Dr. Frank Overton, Editor; Medical Soc. of New Jersey, Pub., 143 E. State St. } Controlled free dist.						
New Jersey Journal of Pharmacy..... Monthly.....Ret. Drug Trd.....1928	2	30	115	x2.00		1,250
Dr. Robert P. Fischelis, Ed.; N. J. Pharm'cal Assn., Pub., 1919 Trenton Trust Bldg.						
New Jersey Municipalities..... Monthly..... [State&Municipal Govts.].....1918	2	42	136	2.00		5,370
S. S. Kenworthy, Editor; New Jersey State League of Municipalities, Publisher, 808 Trenton Trust Bldg.						
New Jersey Staats Journal (German)..... Saturday.....Independent.....1867	7	26	304	1.50		
William Zenzer, Editor and Publisher, 25 E. Front St.						
Nuova Capitale + (Italian)..... Wednesday.....Independent.....1929	7	26	280	1.50		
Joseph Mainiero, Editor and Publisher, 505 S. Clinton Ave.						
Przyjaciel Wolnosci (Friends of Freedom) + (Polish)..... Friday.....Non-partisan.....1918	7	27	308	2.00		8,030
Albin S. Bielawski, Editor; White Eagle Pub. Co., Inc., 510 Adeline St.						
Rider College News + ..... Friday..... Collegiate.....1929	5	26	224	2.00		1,000
Students of Rider College, Editors and Publishers.						
State Gazette + ..... Morn.ex.Sun. & Mon. Independent.....1792	8	24	303	6.24		★12,665
Times + ..... Evg.ex.Sat. & Sun. Independent.....1882	8	24	308	6.24		★46,175
Times-Advertiser + ..... Sunday.....Independent.....1883	8	24	308	4.16		★31,692
James Kerney, Jr., Editor; Trenton Times, Inc., Publisher.						
State Signal ✓..... Friday..... Coll. News.....1896	5	26	252	1.50		
Students of the State Teachers College, Editors and Publishers.						
TUCKERTON (D4), pop. 1,429; Ocean Co. (EC). On Tuckerton Bay, 25 m N of Atlantic City. SNJ RR. Oyster, clam, fish industries. Summer resort.						
Beacon + ..... Thursday.....Ind. Rep.....1888	8	24	283	3.50		3,290
George Willits Parker, Editor and Publisher.						

Circulation—★ June and March A.B.C. Statements; †P.O. Statement; Bold face, sworn; ‡Publisher's Report; Light face, estimated. + Uses Mats. ◊ Nonpareil ems, 12 to incl. ✓ Gate lines, 14 to incl. † County Seat. Population—1930 Census; x Dun & Bradstreet estimate; \* includes population of entire township. ✓ Issued only during academic year. x Subscription included in membership fee.

	Estab	Cols	Width	Depth	Sub	Circ
<b>UNION</b> (D5 1/2), pop. *16,472; Union Co. (NE). 3 m NW of Elizabeth. Railroad name, Unionbury. RV RR. Manufactures paint, lacquers and dopes, concrete pipes, steel, metal specialties, egg noodles. Nurseries. Truck, dairy farms.						
Local Press + .....Fricay.....Ind. Rep.....1930	8	24	280	1.50	Free dist.	
George H. Guerin, Editor; The Local Press, Publisher.						
Record + .....Thursday.....Ind. Rep.....1936	5	24	210	1.50		‡2,090
George Gaske, Editor; E. Bonardo, Publisher.						
Register + .....Thursday.....Independent.....1925	7	26	280	1.50		‡2,000
Charles A. Bradley, Editor; Union Register Company, Publisher.						
<b>UNION BEACH</b> (D3), branch of Keyport P. O., pop. 1,893; Monmouth Co. (C). On Raritan Bay, 16 m E of New Brunswick. CNJ RR. Bank, Keyport. Summer resort.						
Record + .....Friday.....Ind. Dem.....1925	5	24	206	1.50		495
Albert E. Cowling, Editor and Publisher.						
<b>UNION CITY</b> (E5), pop. 58,659; Hudson Co. (NE). Adjoins Jersey City on the north. Railroad station, North Bergen. ERIE; WS RRs. Ferry to New York City. Manufactures embroidery and silk woven products, incandescent lamps, soap, perfumes and toilet preparations, corrugated paper. Five banks. 22,000 wired (AC) houses. 20,018 gas (artif.) meters; 9,000 telephones.						
Hudson Dispatch + .....Morn.ex.Sun...Democratic.....1873	8	24	300	9.36	★	★26,017
Haddon Ivins, Editor; Hudson Dispatch, Publisher.						
Hudson News.....Monthly.....Republican.....1904	8	26	308	x3.00		15,000
George Biehl, Editor; State Republican League, Pub., 708-14 Bergenline Ave.						
New Jersey Herold + (Ger.)...Wednesday.....Non-partisan.....1938	7	27	280	3.00		4,867
Wm. Schmidl, Editor; New Jersey Herold, Publisher, Box 212-W.						
Sign, The.....Monthly.....Catholic.....1921	3	27	140	2.00		‡85,000
Rev. Theophane Maguire, C.P., Editor; Passionist Missions, Inc., Publisher.						
<b>VENTNOR</b> (D5), branch of Atlantic City P. O., pop. 6,674; Atlantic County (SE). Adjacent to Atlantic City, railroad station. PRS RR. Boat works. Residential. Seashore resort.						
Ventnor Crier + .....Friday.....Independent.....1932	8	24	301	1.00		6,700
Melvin Banks, Editor; Atlantic City World-Ventnor Town Crier, Inc., Pub., 113 N. Baltimore Ave.						
<b>VERONA</b> (D2), independent branch of Montclair, pop. 7,161; Essex Co. (NE). 5 m N of Montclair. ERIE RR. Manufactures brushes, desk calendars. Well drilling and pumping works. Dairy products.						
Record + .....Friday.....Independent.....1937	7	26	280	1.00		
C. W. Foley, Editor; Irvington Times, Inc., Publisher, Irvington.						
<b>VINELAND</b> (B4 1/2), pop. 7,556; Cumberland Co. (S). 35 m SE of Philadelphia. CNJ; PRS RRs. Manufactures glassware, clothing, confectionery, chemicals, foundry, food products, thermometers, poultry equipment, paint, paper boxes, fireworks. Hatcheries. Ships eggs, truck. New Jersey Training School (backward children). Poultry, truck, fruit farms.						
Journal + .....Evg.ex.Sun...Independent.....1875	8	24	287	6.00	★	★3,517
Edward H. Ladd, Editor; Evening Journal, Publisher.						
Poultryman.....Friday.....Poultry Farm.....1931	5	24	217	.50		7,998
Prints two editions: South Jersey edition; National Edition (for Northeast). H. J. Souder, Editor; Poultryman Publishing Co., 14 N. Seventh St.						
Times + .....Evg.ex.Sun...Independent.....1925	8	24	294	6.00	★	★3,707
Max Leuchter, Editor; Vineland Times Publishing Co.						
Training School Bulletin V } Monthly.....Child Psychol.... 1903	1	52	98	1.00		555
(no adv.) .....Controlled free dist. 161						
E. R. Johnstone, Editor; Vineland Training School, Publisher.						
Vineland Historical Magazine. Quarterly.....Historical.....1916	1	54	105	x2.00		‡150
E. J. Darling and Frank Ankenbrand, Jr., Editors; Vineland Historical and Antiquarian Society, Publisher.						
<b>WALLINGTON</b> (D2), branch of Passaic P. O., pop. 9,063; Passaic Co. (NE). On Passaic River, opposite Passaic. Railroad station and bank, Passaic. DL&W; ERIE RRs. Manufactures novelty and sash curtains, handkerchiefs, paint.						
Review + .....Thursday.....Ind. Dem.....1920	5	21	294	1.50		
Max L. Simon, Editor and Publisher.						
<b>WANAUKE</b> (D1 1/2), pop. 3,119; Passaic Co. (N). 12 m NW of Paterson. Railroad name, Wanauke-Midvale. ERIE RR. Bank, Pompton Lakes.						
Wanauke Borough News + .....Thursday.....Independent.....1919	7	26	276	1.50		1,600
James White, Editor and Publisher.						
<b>WASHINGTON</b> (C2), pop. 4,410; Warren Co. (NW). 13 m NE of Easton, Pa. DL&W RR. Manufactures silk hosiery and underwear, porcelain goods, brass products. Greenhouses. Dairy farms. Corn, oats, hay.						
Star + .....Friday.....Independent.....1867	8	24	294	2.00		‡5,318
F. A. Robertson, Editor; Star Publishing Co.						
<b>WESTFIELD</b> (D2), pop. 15,801; Union Co. (NE). 18 m SW of New York. CNJ RR. Manufactures protective coatings and bituminous paint. Residential. St. Christopher School.						
Bulletin + .....Thursday.....Independent.....1928	5	24	210	1.00		1,045
H. J. Keevil, Editor; Bulletin Publishing and Printing Company, Inc., 66 Elm St. Free dist. 3,775						
Leader + .....Thursday.....Independent.....1890	7	27	280	2.00		3,600
Walter J. Lee, Editor; Westfield Leader Printing and Publishing Company.						
Standard + .....Thursday.....Republican.....1884	5	32	224	1.00		‡2,600
Walter Bostock, Editor; Standard Publishing Concern, Inc., Publisher.						

Circulation—★Sept. A.B.C. Statement; ★June and March A.B.C. Statements; †P.O. Statement; Bold face, sworn; ‡Publisher's Report; Light face, estimated. + Uses Mats. ◊ Nonpareil ems. 12 to inch. ▽ Agate lines. 14 to inch. †County Seat. Population—1930 Census; \*includes population of entire township. √ Issued only during academic year. xSubscription included in membership fee.

**NEW JERSEY**

**Directory of Newspapers and Periodicals, 1939**

	Estab	Cols	Width	Depth	Sub	Circ
<b>WEST MILFORD</b> , pop. ×1,901; Passaic Co. (N). 16 m N of Paterson. ERIE RR. Bank, Butler. Concrete blocks manufactured. Agriculture. Tomatoes, apples, peaches.						
Tribune + ..... Thursday.....Non-partisan.....	1934	5	28	244	1.00	833
D. E. Chapman, Editor and Publisher.						
<b>WESTMONT</b> —See Collingswood.						
<b>WEST ORANGE</b> (D2), branch of Orange P. O., pop. 24,327; Essex Co. (NE). Adjoins Orange. ERIE RR. Manufactures electrical appliances, storage batteries, calculating machines, kitchen utensils. Stone quarries. Poultry, truck, fruit farms.						
Review + ..... Friday.....Independent.....	1931	8	24	273	1.00	\$2,767
Space sold only in combination with Orange and East Orange Review. A. Philbrook Smith, Editor; Weekly Review Pub. Co., Inc., 24 Main St.						
<b>WESTWOOD</b> (D1½), pop. 4,861; Bergen Co. (NE). 7 m N of Hackensack. ERIE RR. Residential. Truck farms. Sweet corn, tomatoes.						
Chronicle + ..... Thursday.....Independent.....	1895	8	24	294	1.00	1,281
Edwin S. Guild, Editor; Pasceack Publications, Inc.						
News + ..... Thursday.....Independent.....	1922	8	24	294	1.00	2,200
S. E. Lieberman, Editor; Westwood News, Inc., Publisher.						
North Bergen Weekly + ..... Friday.....Independent.....	1910	7	26	280	1.00	\$1,759
Don Dutcher, Editor; North Bergen Weekly, Inc., Publisher.						
<b>WHIPPANY</b> (D2), pop. ×450; Morris Co. (N). 13 m W of Orange. M&E RR. Manufactures corrugated paper products, shipping cases, box boards, mechanical rubber goods. Dairy farms.						
Advance..... Friday.....Independent.....	1931	6	26	280		
Mrs. N. M. Sias, Editor and Publisher.						
<b>WHITEHOUSE STATION</b> (C2), pop. ×1,000; Hunterdon Co. (NW). 52 m W of New York, N. Y. Railroad name, Whitehouse. CNJ RR. Bank, High Bridge. Creamery. Dairy, poultry, grain, fruit farms. Wheat, corn, oats.						
Review + ..... Tuesday.....Independent.....	1896	7	24	294	1.50	\$1,200
F. R. Shampamore, Editor and Publisher.						
<b>WILDWOOD</b> (C6), pop. 5,330; Cape May Co. (S). On Atlantic Ocean, 40 m S of Atlantic City. PRS RR. Fertilizer, cement blocks manufactured. Summer resort. Fisheries. Poultry, fruit, truck farms.						
Leader + ..... Thursday.....Ind. Rep.....	1918	8	24	287	1.50	★★3,275
Prints Monday edition in tabloid size from Easter Monday to Labor Day. Henry Clay Lapidus, Editor; Cape May County Leader Co., Inc., Publisher.						
Tribune-Journal + ..... Thursday.....Democratic.....	1890	7	26	301	1.00	3,625
H. C. Lapidus, Editor and Publisher.						
<b>WILLIAMSTOWN</b> (C4), pop. ×1,536; Gloucester Co. (SW). 20 m S of Camden. PRS RR. Shirt factory; cannery. Poultry, truck, fruit farms.						
Plain Dealer..... Thursday.....Ind. Rep.....	1926	7	24	280	1.50	1,550
John A. Vernon, Editor; Plain Dealer Printing Company, Publisher.						
<b>WOODBIDGE</b> (D2), pop. ×25,265; Middlesex Co. (C). 24 m SW of New York. PA; READ RRs. Manufactures ceramics, bricks, chemicals, disinfectants. Clay pits.						
Independent + ..... Friday.....Independent.....	1919	8	24	308	1.50	
Hugh W. Kelly, Editor; Woodbridge Pub. Co., Inc.						
Leader-Journal + ..... Friday.....Independent.....	1909	8	24	294	1.50	
Municipal Publishing Company, 104 Main St.						
<b>WOODBURY</b> † (B4), pop. 8,172; Gloucester Co. (SW). 8 m S of Philadelphia. PRS RR. Manufactures trunks, hand bags, hosiery, dresses. Residential. Agriculture. Asparagus, tomatoes, sweet potatoes.						
Constitution + ..... Wednesday.....Republican.....	1834	7	26	273	1.00	1,500
William H. Albright, Editor and Publisher.						
Gloucester County Press + ..... Thursday.....Democratic.....	1936	5	24	217	1.00	3,500
J. L. Klaudi, Editor; Gloucester County Press, Inc., Publisher. Free dist. 1,375						
Times and News + ..... Evg.ex.Sun.....Ind. Rep.....	1897	8	24	287	6.00	\$8,250
J. Frank Wilson, Editor; Woodbury Daily Times Company, Publisher.						
<b>WOODBURGE</b> (E5), branch of Rutherford P. O., pop. 5,159; Bergen Co. (NE). 3 m S of Hackensack. ERIE RR. Chemicals, pin cushions, emery bags manufactured. Greenhouses. Residential.						
Independent + ..... Friday.....Independent.....	1926	7	24	280	1.00	1,300
Frederick E. Caston, Editor and Publisher.						
<b>WOODSTOWN</b> (B4), pop. 1,832; Salem Co. (SW). 24 m SW of Philadelphia. PRS RR. Canneries. Dairy, poultry, grain farms. White potatoes, asparagus.						
Monitor-Register + ..... Thursday.....Republican.....	1892	6	26	280	1.75	797
Monitor-Register Company, Inc., Publisher.						
<b>WYCKOFF</b> , pop. *3,001; Bergen Co. (NE). 8 m NW of Paterson. ERIE RR. Nurseries. Residential. Poultry, truck, fruit farms.						
New + ..... Thursday.....Ind. Rep.....	1926	7	24	280	1.50	
R. T. Compton, Editor and Publisher.						
<b>ZAREPHATH</b> , pop. —; Somerset Co. (NC). 10 m SW of Plainfield. Railroad station and bank, Bound Brook. CNJ; LV RRs. Missionary Training School; Bible Seminary; Preparatory School. Grain, poultry, fruit farms. Corn, wheat, hay.						
Pillar of Fire..... Wednesday.....Religious.....	1899	3	32	159	1.00	No adv.
Bishop Alma White, Editor; Pillar of Fire, Publisher.						
Pillar of Fire Junior..... Semi-mo.....Religious.....	1906	3	30	145	.50	No adv.
Bishop Alma White, Editor; Pillar of Fire, Publisher.						
Woman's Chains..... Bi-monthly.....Women's Int.....	1924	3	30	140	.50	No adv.
Bishop Arthur K. White, Editor; Pillar of Fire, Publisher.						

Circulation—★★Sept. A.B.C. Statement; ★June and March A.B.C. Statements; §P.O. Statement; Bold face, sworn; †Publisher's Report; Light face, estimated. + Uses Mats. ⊕Nonpareil ems, 12 to inch. ▽Agate lines, 14 to inch. †County Seat. Population—1930 Census; ×Dan & Bradstreet estimate; \*includes population of entire township.

# NEW MEXICO

SCALE OF MILES  
0 10 20 30 40 50

All railroads are numbered as per accompanying list, making possible quick and accurate identification of each line.

- State Capital
- County Seats
- International Boundary
- State Boundaries
- County Boundaries
- Indian Reservations
- Military Reservations
- National Parks and Monuments
- Private Land Grants
- Railroads
- Railroads not in operation

- ### RAILROADS
- 7 Atchison, Topeka & Santa Fe
  - 9 Beaver, Meade & Englewood
  - 54 Chicago, Rock Island & Pacific
  - 55 Cimarron & Northwestern
  - 56 Colorado & Southern
  - 57 Colorado & Wyoming
  - 60 Denver & Rio Grande Western
  - 63 Mexico Northwestern
  - 65 National of Mexico
  - 66 Fort Worth & Denver City
  - 67 New Mexico Midland
  - 69 Rio Grande Eastern
  - 70 Santa Fe Northwestern
  - 170 Southern Pacific
  - 174 Texas & Pacific
  - 177 Texas - New Mexico

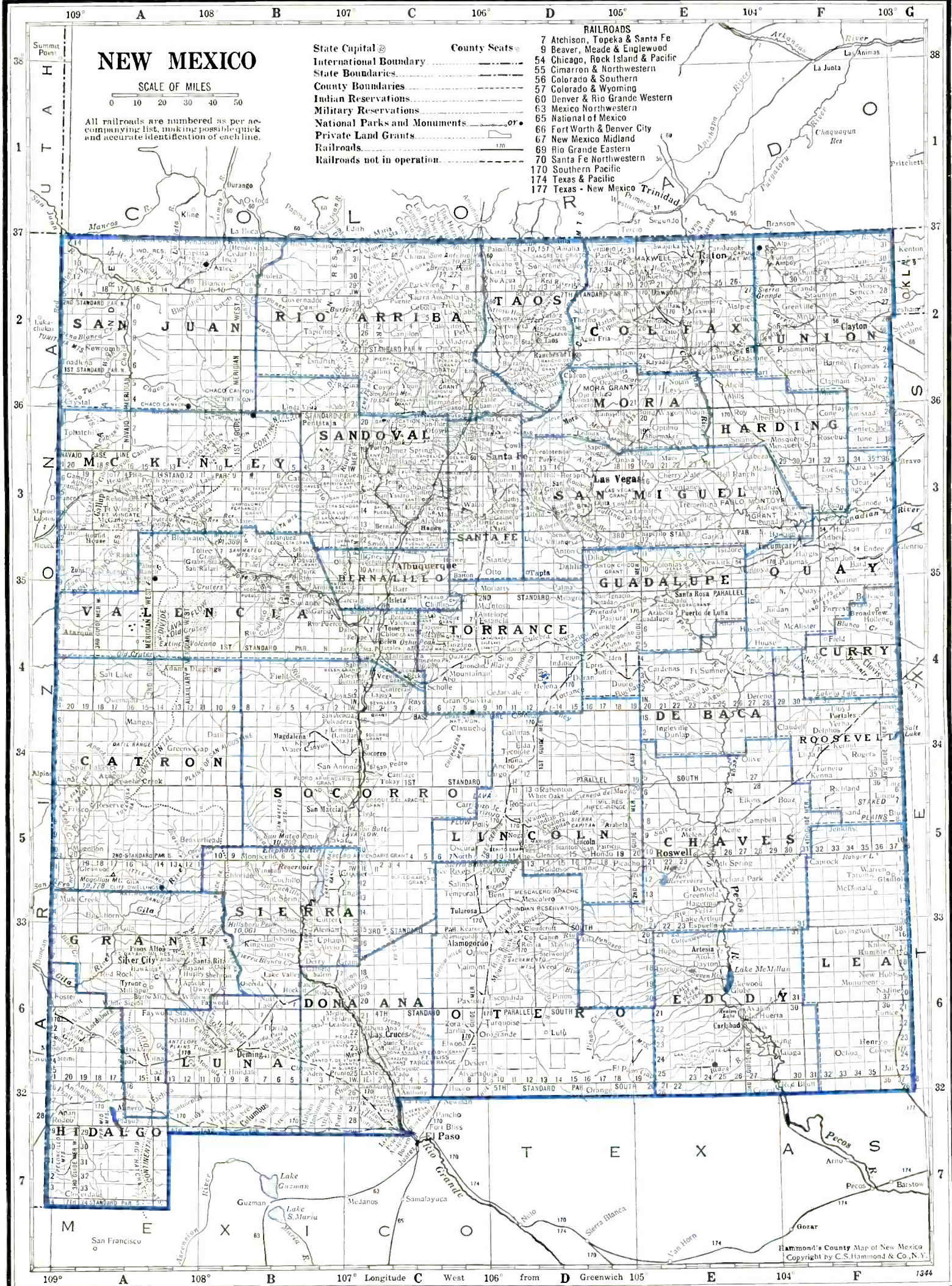

Hammond's County Map of New Mexico  
Copyright by C.S. Hammond & Co., N.Y.

# NEW MEXICO

Population 402,000 (U. S. Estimate 1935)

State Capital, SANTA FE

New Mexico is bounded on the north by Colorado, east by Oklahoma and Texas, south by Texas and Mexico and west by Arizona; greatest length, north to south, 390 miles; average width, 335 miles; land area, 122,503 square miles; rank in area (1930), fourth.

Its general surface is a region of desert plateaus, traversed by the Rocky Mountains. The valleys are generally nearly level and their soil fertile. In the southeast is a part of the "Llano Estacado" or "Stake Plain." Some of this region is being brought into use under the modern systems of "dry farming" for arid and semi-arid lands. The central western portion is drained by the Rio Grande; the eastern districts by the Pecos River. The state's average height above sea level is 5,700 feet; lowest elevation, 2,876 feet. The Weather Bureau at Santa Fe gives the temperature (annual monthly mean) as 48.8; highest on record, 97; lowest on record, —13. Total annual precipitation is 14.27 inches.

The state is becoming more and more popular as a health, tourist and artist resort. Santa Fe, Las Vegas and Albuquerque, provided with modern travel facilities, receive many visitors. The relics that remain from an ancient Indian civilization, including the 18 Indian pueblos, are of particular interest. Carlsbad Caverns, made a national park in 1930, and comprising 35 miles of caves and corridors, also offer attraction.

There were in the state in 1930, 28,941 Indians on reservations. The Mexican population is 59,340. Notable among the state's educational institutions are: The University of New Mexico, located at Albuquerque; The College of Agriculture and Mechanic Arts, at State College; The School of Mines, at Socorro.

## POPULATION

Rank among the states, forty-fourth. Rural population (1930), 74.8%. Of the 331,755 white persons, 7,797 are foreign born; 1,410 from the British Isles; Italians, 1,259; Germans, 936. Indians number 28,941; Mexicans, 59,340.

## AGRICULTURE

Number of farms (1935), 41,369. An increase of 9,965, since 1930. Average acreage per farm, 831.5. Average value per farm, \$4,113. Value of land and buildings, \$170,150,410. Number of farms: 1,000 acres and over, 4,901; 500 to 999 acres, 5,412; 260 to 499 acres, 4,593; 100 to 174 acres, 4,851; 20 to 49 acres, 5,166; owner-operated farms, 33,118. Colored farmers, 4,192 farms. Gross receipts from sale of crops (1937), \$13,125,000; live stock and live stock products, \$34,225,000.

Cash income from chief crops (1937): cotton lint, \$4,600,000, rank, fourteenth; all wheat, \$2,050,000, rank, twenty-eighth; dry beans, \$1,275,000, rank, seventh; cottonseed, \$1,150,000, rank, fourteenth. Other important crops are: all corn, all hay, apples.

Farm animals (on farms, 1937): all cattle and calves, \$27,270,000, rank, twenty-fifth; sheep and lambs, \$12,369,000, rank, tenth; horses and colts, \$6,779,000, rank, thirty-fourth; mules and mule colts, \$1,197,000, rank, twenty-ninth.

Poultry and eggs (1937): chickens, \$263,000, rank, forty-seventh; eggs, \$871,000, rank, forty-fifth.

Dairy products (1936): creamery butter, 1,734,000 lbs.; milk (1937), \$3,889,000.

## FORESTS

Total commercial forest area (1930), 3,806,000 acres. Lumber production (1936): 87 mills producing 140,840 M feet b. m.; lath, 10,703,000. Principal woods: ponderosa pine, Douglas fir, (For value see lumber and timber products under Manufactures.)

## MANUFACTURES

Number of establishments (1935), 199, employing 3,545. Value of products, \$15,300,706, rank, forty-eighth. Leading industries: lumber and timber products (not elsewhere classified), \$2,757,772; petroleum refining, \$2,366,329; bread and other bakery products, \$1,282,387; printing and publishing (newspapers and periodicals), \$1,050,508.

Other industries below \$1,000,000: ice, manufactured; butter; beverages non-alcoholic; flour and other grain-mill products; printing and publishing (book, music and job); ice cream; clay products (other than pottery) and non-clay refractories.

## MINERALS

Total value (1936), \$45,858,000, rank, twentieth. Principal mineral products: petroleum, natural gas, coal, potassium salts.

## MISCELLANEOUS

Number of telephones (1937), 31,600, rank, forty-eighth. Motor vehicles registered (1937), 118,106, rank, forty-fifth. Number of families having radio sets (1937), 62,300, or 61.1%. Number of post offices (1936-37), 517; gross postal receipts, \$1,393,617.43, rank, forty-seventh. Number of retail stores (1935), 4,812; sales, \$88,751,000.

## NEW MEXICO NEWSPAPER AND PERIODICAL STATISTICS

Newspapers		Periodicals	
Period of Issue	Number	Period of Issue	Number
Daily .....	18	Semi-weekly .....	1
Evening Dailies .....	(14)	Weekly .....	3
Morning Dailies .....	(4)	Fortnightly .....	1
Daily, with Sunday edition.....	(7)	Semi-monthly .....	3
Tri-weekly .....	1	Monthly .....	3
Semi-weekly .....	2	Quarterly .....	2
Weekly .....	59	Irregularly .....	1
Total Newspapers .....	80	Total Periodicals .....	14
Total number of publications.....			94
County seats (indicated by †) having publications.....			30
Total number of towns having publications.....			52



LIST OF COUNTIES

Total number of counties 31.

County, Location on Map, and County Seat	Pop.	County, Location on Map, and County Seat	Pop.
Bernalillo (NWC), Albuquerque.....	45,430	Mora (NE), Mora.....	10,322
Catron (W), Reserve.....	3,282	Otero (S), Alamogordo.....	9,779
Chaves (SE), Roswell.....	19,549	Quay (E), Tucumcari.....	10,823
Colfax (NE), Raton.....	19,157	Rio Arriba (NW), Tierra Amarilla.....	21,381
Curry (E), Clovis.....	15,809	Roosevelt (E), Portales.....	11,109
De Baca (E), Fort Sumner.....	2,893	Sandoval (NW), Bernalillo.....	11,144
Dona Ana (S), Las Cruces.....	27,455	San Juan (NW), Aztec.....	14,701
Eddy (SE), Carlsbad.....	15,842	San Miguel (NE), Las Vegas.....	23,636
Grant (SW), Silver City.....	19,050	Santa Fe (N), Santa Fe.....	19,567
Guadalupe (EC), Santa Rosa.....	7,027	Sierra (SW), Hillsboro.....	5,184
Harding (NE), Mosquero.....	4,421	Socorro (WC), Socorro.....	9,611
Hidalgo (SW), Lordsburg.....	5,023	Taos (N), Taos.....	14,394
Lea (SE), Lovington.....	6,144	Torrance (C), Estancia.....	9,269
Lincoln (SC), Carrizozo.....	7,198	Union (NE), Clayton.....	11,036
Luna (SW), Deming.....	6,247	Valencia (WC), Los Lunas.....	16,186
McKinley (NW), Gallup.....	20,643		

For circulation figures for daily papers see also Daily Newspaper List in back of Directory. Occasionally it is possible to incorporate a later figure in that list.

	Establish	Cols	Width	Depth	Sub	Circ
<b>ALAMOGORDO</b> † (D5 ½), pop. 3,096; Otero Co. (S). 86 m NE of El Paso, Tex. SP RR. Western gateway to Lincoln National Forest. Saw mill. Health resort. Agriculture. Live stock.						
Advertiser+.....	Thursday.....	Republican.....	1928	6	26	280
J. R. Hoffman, Editor and Publisher.						
News+.....	Thursday.....	Ind. Dem.....	1898	7	24	280
C. W. Morgan, Editor; Alamo Publishing Co., Inc.						675
<b>ALBUQUERQUE</b> † (C3), pop. 26,570; Bernalillo Co. (NWC). On Rio Grande River, 56 m SW of Santa Fe. AT&SF RR. Two airports. Wholesale and retail center. Railroad shops; lumber mills. Exports wool. Manufactures sash and doors, metal tanks and culverts, Indian jewelry and curios. Oil refinery. Two banks; bank clearings (1-1-38), \$180,463,000; deposits (1-1-38), \$16,125,786. 12,119 electric meters; 6,698 gas (nat.) meters; 8,932 telephones. University of New Mexico; Sandia School (girls). Health resort. Coal mines.						
Bandera American, La+ } (Span. & Eng.).....	Thursday.....	Independent.....	1885	8	24	287
Lincoln J. Chavez, Ed.; La Bandera Printing and Pub. Co., Inc., 118 N. Third St.						
Health City Sun.....	Friday.....	Health.....	1929	5	24	277
Carey Holbrook, Editor; Health City Sun, Publisher, Box 73.						1,000
Independiente+ (Span.).....	Friday.....	Independent.....	1890	6	26	280
Cruz Segura, Editor; Independent Publishing Company.						900
Italian-American News+ } (Ital. & Eng.).....	Friday.....	Independent.....	1936	8	26	280
Giacomo Di Tella, Editor and Publisher, North First and Tijeras Ave.						2,000
Journal+.....	Every Morn.....	Independent.....	1880	8	24	300
H. P. Pickrell, Editor; Journal Publishing Company.						9.00
Tribune+.....	Evg. ex. Sun.....	Independent.....	1922	8	24	300
E. H. Shaffer, Editor; New Mexico State Tribune Co., Publisher.						6.00
New Mexico Alumnus v.....	Monthly.....	Coll. Alumni.....	1928	2	42	126
Ernest W. Hall, Editor; University of New Mexico Press, Publisher.						1.00
New Mexico Lobo v.....	Wed. & Sat.....	Collegiate.....	1916	8	24	280
Students of the University of New Mexico, Editors and Publishers.						x1.20
New Mexico Quarterly.....	Quarterly.....	Educ. & Lit.....	1931	1	48	94
T. M. Pearce, Editor; University of New Mexico, Publisher.						1.00
<b>ARTESIA</b> (E5 ½), pop. 2,427; Eddy Co. (SE). 40 m SE of Roswell. AT&SF RR. Wool trading center. Oil refineries; cotton gins; bottling works; manufactures tanks. Mountain resort area. Oil wells. Diversified farming. Stock, cotton, alfalfa.						
Advocate+.....	Thursday.....	Democratic.....	1903	7	24	280
A. L. Bert, Editor; C. R. Blocker, Publisher.						2.00
<b>AZTEC</b> † (A2), pop. 740; San Juan Co. (NW). 120 m N of Albuquerque. D&RGW RR. Aztec ruins. Diversified farming. Alfalfa, corn, fruit.						
Independent-Review+.....	Friday.....	Independent.....	1888	5	24	196
Geo. B. Bowra, Editor; Aztec Publishing Company, Inc.						2.00
<b>BELEN</b> (C4), pop. 2,116; Valencia Co. (WC). 30 m SW of Albuquerque. AT&SF RR. Diversified farming. Wheat, corn, alfalfa.						
Hispano Americano (Spanish)—See News.						
News+ (Eng. & Span.).....	Thursday.....	Independent.....	1910	6	26	280
Part of paper printed in Spanish under name of Hispano Americano. E. G. Baca, Editor; Baca & Baca, Publishers.						1.00
<b>BERNALILLO</b> † (C3), pop. 786; Sandoval Co. (NW). 18 m N of Albuquerque. AT&SF; SFN RRs. Bank, Albuquerque. Manufactures lumber and lumber products. Trout fisheries. Dairy, poultry, fruit, truck farms. Alfalfa.						
Times+.....	Thursday.....	Independent.....	1928	6	26	280
W. V. Grottenhaler, Editor; Independent Publishing Company.						2.00

Circulation—★Sept. A.B.C. Statement; ★June and March A.B.C. Statements; \$P.O. Statement; Bold face, sworn; †Publisher's Report; Light face, estimated. + Uses Mats. ◊ Nonpareil ems. 12 to inch. ▽ Agate lines, 14 to inch. ‡County Seat. Population—1930 Census; ×Dun & Bradstreet estimate. v Issued only during academic year xSubscription included in membership fee.

	Estab	Cols	Width	Depth	Sub	Circ	
<b>CARLSBAD</b> † (F6), pop. 3,708; Eddy Co. (SE). On Pecos River, 80 m SE of Roswell. AT&SF RR. Potash refinery; creamery; cotton-gins. Resort, caverns, mineral water. Important potash mines. Agriculture. Cotton, alfalfa.							
Current-Argus +	{Evg.ex.Sat.& Sun. Sun. M.}	1896	8	24	280	6.24	2,268
Louis Blackburn, Editor; F. B. Rigdon, Publisher.							
Eddy County News +	Tues. & Fri. Democratic	1932	7	24	280	2.00	900
M. J. Thomas, Editor and Publisher.							
<b>CARRIZOZO</b> † (D5), pop. 1,171; Lincoln Co. (SC). 75 m NW of Roswell. SP RR. Pine, spruce timber. Ships live stock. Mountain health resort. Agriculture.							
Lincoln County News	Friday Democratic	1900	6	26	294	2.00	‡1,200
Mrs. Era B. Smith, Editor and Publisher.							
Outlook	Friday Republican	1907	6	26	280	2.00	600
A. L. Burke, Editor; Outlook, Publisher.							
<b>CLAYTON</b> † (F2), pop. 2,518; Union Co. (NE). 130 m NW of Amarillo, Texas. C&S; AT&SF RRs. Stock, grain, dairy, poultry farms. Beans, corn, sorghums.							
News +	Wednesday Ind. Dem.	1907	7	26	308	1.50	‡1,290
J. E. Staley, Editor; Clayton Printing Company, Publisher.							
Union County Leader +	{Thurs. Independent	1929	7	24	280	1.50	
(Eng. & Span.)							
Harrison Potter, Editor; Union Publishing Co.							
<b>CLOVIS</b> † (F4), pop. 8,027; Curry Co. (E). 95 m NE of Roswell. AT&SF RR. Manufactures flour, dairy and food products, soft drinks. Farming. Wheat, corn.							
Curry County Times +	Thursday Democratic	1931	6	24	280	1.00	2,260
Edward L. Manson, Editor and Publisher.							
Free Press	Friday Democratic	1936	8	24	294		
Clyde Newell, Editor and Publisher.							
News-Journal +	{Evg.ex.Sat.& Sun. Sun. M.}	1929	8	24	294	9.36	\$7,143
Jack Hull, Editor; Richard Hindley, Publisher.	Independent					Sunday circ.	6,972
<b>DEMING</b> † (B6), pop. 3,377; Luna Co. (SW). 100 m NW of El Paso, Tex. AT&SF; SP RRs. Resort. Copper, zinc, tin mines. Stock, poultry, fruit, grain farms. Beans, cotton, maize.							
Graphic +	Thursday Independent	1902	6	26	280	2.00	950
M. L. Brumback, Editor and Publisher, 110 E. Pine St.							
Headlight +	Friday Independent	1881	7	26	287	2.00	920
C. G. Sage, Editor and Publisher.							
<b>ELIDA</b> (F4 ½), pop. 325; Roosevelt Co. (E). 75 m NE of Roswell. AT&SF RR. Bank, Portales. Feed mill. Diversified farming. Broom corn.							
Roosevelt County Record +	Thursday Independent	1916	6	26	273	1.00	660
H. C. McCowan, Editor and Publisher.							
<b>ENCINO</b> (D4), pop. *402; Torrance Co. (C). 70 m SE of Santa Fe. AT&SF RR. Bank, Vaughn. Agriculture.							
Enterprise	Friday Democratic	1917	6	26	280	1.50	403
E. L. Hinton, Editor and Publisher.							
<b>ESPANOLA</b> (C2 ½), pop. 314; Rio Arriba Co. (NW). 26 m N of Santa Fe. D&RGW RR. Ships sheep, cattle, wool. Pine timber. Farming. Fruit, chili, vegetables.							
Espanola Valley Developer,	} Friday Democratic	1934	5	24	196	1.50	560
La + (Eng. & Span.)							
Carmen Yowell, Editor; Henry Lopez, Publisher.							
Voz del Rio Grande, La	} Friday Republican	1909	5	26	252	1.50	
(Span.)							
E. M. Valdez, Editor and Publisher.							
<b>ESTANCIA</b> † (C4), pop. 624; Torrance Co. (C). 60 m SE of Albuquerque, banking town. AT&SF RR. Diversified farming.							
News-Herald	Thursday Independent	1904	6	26	280	1.50	825
J. A. Constant, Editor and Publisher.							
<b>FARLEY</b> (E2), pop. ×100; Celfax Co. (NE). 130 m NE of Santa Fe. AT&SF RR. Bank, Springer. Stock, grain farms. Beans, corn.							
Examiner +	Friday Independent	1932	7	24	280	1.50	1,100
Ralph R. Freeman, Editor and Publisher.							
<b>FARMINGTON</b> (A2), pop. 1,350; San Juan Co. (NW). 200 m NW of Albuquerque. D&RGW RR. Distribution point for Navajo Indian Reservation. Creamery. Oil refineries. Coal mines; gas, oil wells. Agriculture. Apples, peaches, sheep.							
Times Hustler +	Friday Independent	1890	7	24	280	2.00	904
Orval Ricketts, Editor; Butler & Ricketts, Publishers.							
<b>FORT SUMNER</b> † (E4), pop. 839; De Baca Co. (E). 80 m N of Roswell. AT&SF RR. Bank, Melrose. Tomato cannery. Diversified farming. Alfalfa, hay, apples, peaches, melons.							
Review	Thursday Ind. Dem.	1908	6	26	280	2.00	‡897
H. O. Norris, Editor and Publisher.							
<b>GALLUP</b> † (O3), pop. 5,992; McKinley Co. (NW). 155 m NW of Albuquerque. AT&SF RR. Navajo rugs and pottery made by the Indians. Coal mines. Agriculture, sheep raising.							
Gazette	Friday	1934	6	26	285	2.00	
Gallup Gazette, Publisher, 221 W. Coal Ave.							
Independent +	{Evg.ex.Sun. Independent	1889	8	24	301	6.24	4,629
C. J. Huff, Editor; V. J. Jaeger, Publisher.							
Southwest Tourist News	Semi-mo. Tourist & Indian	1930	5	24	189	1.00	
M. L. Woodward, Editor; Southwest Tourist News, Publisher.						Free dist.	

Circulation—★June and March A.R.C. Statements; †P.O. Statement; Bold face, sworn; ‡Publisher's Report; Light face, estimated. +Uses Mats. ◇Nonpareil ems. 12 to inch. ▽Agate lines. 14 to inch. †County Seat. Population—1930 Census; ×Dun & Bradstreet estimate; \*includes population of entire precinct.

**NEW MEXICO**

**Directory of Newspapers and Periodicals, 1939**

	Established	Cols	Width	Depth	Sub	Circ
<b>HAGERMAN</b> (E5), pop. 609; Chaves Co. (SE). 22 m S of Roswell. AT&SF RR. Cotton gin. Agriculture. Alfalfa, fruit, wool, cotton, cattle, sheep.						
Messenger + ..... Thursday.....Democratic.....1903	7	24	280	1.50		440
Ethel W. McKinstry, Editor; C. R. and Beatrice Blocker, Publishers.						
<b>HATCH</b> (B6), pop. 364; Dona Ana Co. (S). 80 m N of El Paso, Tex. AT&SF RR. Cotton gin; cannery. Gold, silver, manganese, fluorspar mines. Farming. Cotton.						
Reporter + ..... Friday.....Independent.....1926	6	24	280	2.00		240
M. M. Miles, Editor and Publisher.						
<b>HILLSBORO</b> † (B5 ½), pop. ×200; Sierra Co. (SW). 130 m NW of El Paso, Tex. Railroad station, Nutt. AT&SF RR. Bank, Hot Springs. Resort. Gold, silver, copper mines. Cattle, sheep, goats.						
News + ..... Friday.....Democratic.....1931	5	26	252	2.00		
Clarence Newcomb, Editor and Publisher.						
<b>HOBBS</b> (F6), pop. ×2,000; Lea Co. (SE). 100 m SE of Roswell. T&NM RR. Bank, Lovington. Manufactures tanks, oil and gas separators. Oil refineries. Extensive oil and gas wells. Cattle, sheep, some grain crops.						
News and Sun + ..... {Evg.ex.Sat., Sun. Morn. Democratic.....1929	8	24	287	7.80		6,400
Kenneth L. Dixon, Editor; Sun Publishing Corporation.						
Post-Courier + ..... Morn.ex.Mon.....1926	5	24	224			2,100
Post-Courier, Publisher.						
<b>HOPE</b> (E5 ½), pop. 275; Eddy Co. (SE). 67 m SW of Roswell. Railroad station and bank, Artesia. AT&SF RR. Diversified farming. Corn, cotton, alfalfa.						
Penasco Valley News + ..... Friday.....Ind. Dem.....1909	4	26	192	1.25		
C. B. W. McCormack, Editor; McCormack & McCormack, Publishers.						
<b>HOT SPRINGS</b> (B5), pop. 1,336; Sierra Co. (SW). 124 m NW of El Paso, Tex. Railroad station. Engle. AT&SF RR. Bottling works. Resort, medicinal springs. Gold, silver mines. Diversified farming.						
Sierra County Advocate + ..... Friday.....Independent.....1882	7	24	294	2.00		
Partly free distribution.						
Mrs. R. H. Coleman, Editor and Publisher.						
<b>LAS CRUCES</b> † (C6), pop. 5,811; Dona Ana Co. (S). On Rio Grande River, opposite Mesilla, 44 m NW of El Paso, Tex. AT&SF RR. Cotton gins. Fluorspar, copper, silver mines. Alfalfa, cotton, fruit, melons, live stock.						
Citizen + ..... Thursday.....Non-partisan.....1902	7	24	280	2.00		1,800
Will P. Lapoint, Jr., Editor; Estate of Will P. Lapoint, Publisher.						
Estrella + (Spanish) ..... Saturday.....Republican.....1910	5	26	280	2.00		800
Estate of W. P. Lapoint, Publisher.						
News + ..... {Evg.ex.Sat. & Sun. Independent.....1882	5	24	224	5.20		\$1,978
David Bronson, Editor and Publisher.						
Sun + ..... Monday.....Ind. Dem.....1937	8	24	280	7.50		
Edwin D. Minter, Editor; Las Cruces Sun Publishing Co., Inc.						
<b>LAS VEGAS</b> † (D3), pop. 4,719; San Miguel Co. (NE). 75 m SE of Santa Fe. AT&SF RR. Planing and roller mills. Ships hides and pelts, lumber, wool. New Mexico Normal University. Mountain and health resort. Medicinal hot springs. Pine timber. Dude ranches. Diversified farming. Oats, wheat, barley.						
Candle V ..... Bi-weekly.....Collegiate.....1924	7	24	280	1.00		
Students of New Mexico Normal University, Editors and Publishers.						
Las Vegas + (Eng.&Span.) ..... Friday.....Independent.....1930	7	24	280	2.00		
Arthur Dowless, Editor; Henry Lopez, Publisher.						
Optic + ..... Evg.ex.Sun.....Independent.....1879	8	24	280	6.50		\$3,976
{ San Miguel County Star + } Thursday.....Independent.....1925	8	24	280	1.50		1,200
(Span. & Eng.) ..... H. W. Kane, Editor; Optic Publishing Co., Inc., 614 Lincoln Ave.						
<b>LORDSBURG</b> † (A6), pop. 2,069; Hidalgo Co. (SW). 148 m NW of El Paso, Tex. SP RR. Copper, gold, silver mines. Cattle, goats, sheep, potatoes, hay.						
Liberal + ..... Friday.....Independent.....1887	8	24	280	2.00		1,509
C. G. Sage, Editor and Publisher.						
<b>LOS LUNAS</b> † (C4), pop. 513; Valencia Co. (WC). 20 m S of Albuquerque, banking town. AT&SF RR. Ships sheep, cattle. Grain, truck farms.						
Independent of Valencia Co. + Thursday.....Democratic.....1936	6	26	280	2.00		780
W. V. Grottenthaler, Editor; Independent Publishing Company.						
<b>LOVINGTON</b> † (F5 ½), pop. 961; Lea Co. (SE). 80 m SE of Roswell. T&NM RR. Distilling plant. Oil wells; potash mines. Cotton, horses, sheep, cattle.						
Leader + ..... Friday.....Ind. Dem.....1908	6	26	280	1.50		850
William Felter, Editor; Leader Publishing Co.						
<b>MAGDALENA</b> (B4), pop. 1,371; Socorro Co. (WC). 104 m SW of Albuquerque. AT&SF RR. Bank, Belen. Ships cattle, sheep, wool. Lead, zinc, gold mines. Stock, poultry farms. Cattle, sheep, wool.						
News + ..... Thursday.....Independent.....1910	6	26	276	2.00		\$500
E. E. Southard, Editor; The Magdalena News, Publisher.						
<b>MELROSE</b> (F4), pop. 655; Curry Co. (E). 100 m SW of Amarillo, Tex. AT&SF RR. Ships cattle, broom corn. Dairy, stock, grain farms. Wheat, maize.						
News + ..... Thursday.....Democratic.....1929	6	24	280	1.00		700
A. C. White, Editor and Publisher.						
<b>MORA</b> † (D2 ½), pop. *1,049; Mora Co. (NE). 40 m NE of Santa Fe. Railroad station, Watrous. AT&SF RR. Bank, Las Vegas. Resort, fishing, hunting. Red spruce, yellow pine timber. Agriculture.						
Mora County Star + ..... Thursday.....Independent.....1927	8	24	280	1.50		800
H. W. Kane, Editor; Optic Publishing Co., Inc., Las Vegas.						

**Circulation**—★June and March A.B.C. Statements; §P.O. Statement; Bold face, sworn; †Publisher's Report; Light face, estimated. + Uses Mats. ◇Nonpareil ems. 12 to inch. ▽Agate lines, 14 to inch. ‡County Seat. **Population**—1930 Census; ×Dun & Bradstreet estimate; \*includes population of entire township. √Issued only during academic year.

Directory of Newspapers and Periodicals, 1939

NEW MEXICO

	Estab	Cols	Width	Depth	Sub	Circ
<b>MOSQUERO</b> † (F2 ½), pop. 401; Harding Co. (NE). 130 m E of Santa Fe. SP RR. Bank, Tucumcari. Ships cattle. Agriculture. Harding County Developer.....Friday.....Democratic.....1914 5 26 245 1.50 800 W. E. Yarbrough, Editor and Publisher.						
<b>MOUNTAINAIR</b> (C4), pop. 1,027; Torrance Co. (C). 75 m SE of Albuquerque. AT&SF RR. Bank, Belen. Ships pinto beans. Health and mountain resort. Pine timber. Agriculture, especially pinto beans. Independent+.....Thursday.....Democratic.....1916 6 26 280 2.00 893 F. C. Wester, Editor and Publisher.						
<b>PORTALES</b> † (F4), pop. 2,519; Roosevelt Co. (E). 85 m NE of Roswell. AT&SF RR. Cotton gins; canning factory; creameries; hatcheries; bottling works. Irrigation. Diversified farming. News+.....{Evg.ex.Sat. Ind. Dem.....1901 5 24 217 5.20 \$2,596 & Sun. Gordon K. Greaves, Editor; J. G. Greaves, Publisher. Tribune+.....Tues. & Fri.....Ind. Dem.....1936 7 24 276 2.00 1,594 E. B. Emerson, Editor; B. H. Kirby, Publisher.						
<b>QUEMADO</b> (A4), pop. ×350; Catron Co. (W). 190 m SW of Albuquerque. Railroad station, Magdalena. AT&SF RR. Bank, Belen. Timber. Stock, grain farms. Catron County News.....Friday.....Independent.....1935 6 26 243 1.00 300 E. E. Southard, Editor; The Magdalena News, Publisher, Magdalena.						
<b>RATON</b> † (E1 ½), pop. 6,090; Colfax Co. (NE). 25 m S of Trinidad, Colo. AT&SF RR. Manufactures wood products, flour, feed. Resort, gateway to mountains. Coal, molybdenum mines; pine, cedar timber. Agriculture. Range+.....Evg.ex.Sun.....Independent.....1886 8 24 290 7.00 \$3,093 J. B. Barber, Editor; Harold A. Hill, Publisher, 108 S. Second St. Reporter.....Tu.,Th.,Sat.....1930 5 24 217 3.00 Dale Bullock, Editor and Publisher.						
<b>ROSWELL</b> † (E5), pop. 11,173; Chaves Co. (SE). 185 m W of Lubbock, Tex. AT&SF RR. Manufactures paint, mattresses. Oil refinery; cottonseed-oil mill. Ships wool, mohair. Resort. Oil wells; potash mines. New Mexico Military Institute. Agriculture. Cotton, alfalfa, truck crops. Dispatch+.....Morn.ex.Mon...Democratic.....1928 8 24 283 7.80 \$3,165 George H. Hill, Editor; Hill Publishing Company. Sunday circ. 3,163 Record+.....Evg.ex.Sun.....Non-partisan.....1888 8 24 287 6.00 ★★2,895 C. E. Mason, Editor; Record Publishing Company. Roswell Way, The.....Irregular.....Ch. of Com.....1921 2 48 144 Free 5,000 Claude Simpson, Editor; Chamber of Commerce, Publisher.						
<b>ROY</b> (E2 ½), pop. 713; Harding Co. (NE). 80 m SE of Trinidad, Colo. SP RR. Bank, Springer. Diversified farming. Wheat, corn, beans. Record+.....Friday.....Independent.....1904 7 24 294 2.00 \$1,243 K. F. Guthman, Editor; Record Publishing Company.						
<b>SANTA FE</b> † (D3), pop. 11,176; Santa Fe Co. (N). State Capital. 65 m NE of Albuquerque. AT&SF; D&RGW RRs. Shipping center for pinyon nuts, Mexican and Indian curios, transfer center for potatoes, live stock and fruit. Manufactures hand-made cravats and Indian jewelry, Mexican and Indian blankets and rugs, textiles. Creamery. School of American Research; Laboratory of Anthropology. Trout, bass fisheries. Lead, zinc, coal, gold, silver mines. Farming. Corn, beans. New Mexican+.....Evg.ex.Sun.....Independent.....1849 8 24 294 7.80 \$4,446 G. P. Martin, Editor; New Mexico Publishing Company. Nuevo Mexicano, El+ (Span.).....Thursday.....Republican.....1849 5 24 224 1.00 4,871 Carlos Escudero, Editor; New Mexico Sentinel, Inc., Publisher. New Mexico Examiner+.....Morn.ex.Mon...Independent.....1933 5 24 224 \$1,410 Larry Bynon, Editor and Publisher. New Mexico Historical Review Quarterly.....Historical.....1926 1 60 98 x3.00 150 Lansing B. Bloom, Editor; Historical Society of New Mexico, Publisher. New Mexico Magazine.....Monthly.....Travel.....1923 2 42 140 1.00 6,040 George Fitzpatrick, Ed.; State Bureau of Publications, Box 938, Capitol Bldg. New Mexico School Review V.....Monthly.....Educational.....1924 3 27 143 x1.50 4,300 R. J. Mullins, Editor; New Mexico Educational Assn., Publisher. New Mexico Sentinel.....Sunday.....Republican.....1936 5 24 224 1.00 6,905 W. M. Harrison, Editor; New Mexico Sentinel, Inc., Publisher. New Mexico State Record+.....Thursday.....Republican.....1913 6 26 273 2.00 Guthrie Smith, Editor; Ortiz & Ortiz, Publishers Palacio, El (no adv.).....Wednesday.....Art & Archæol.....1913 1 26 70 2.00 Paul A. F. Walter, Editor; School of American Research, Publisher. Register—See Denver, Colorado.						
<b>SANTA ROSA</b> † (E3 ½), pop. 1,127; Guadalupe Co. (EC). 126 m SE of Albuquerque. SP; CRI&P RRs. Ships live stock. Copper mines. Agriculture. Corn, beans, hay, fruit, live stock. News+ (Eng. & Span.).....Friday.....Independent.....1922 6 26 280 1.50 532 J. T. Hoy, Editor and Publisher.						
<b>SILVER CITY</b> † (A6), pop. 3,519; Grant Co. (SW). 160 m NW of El Paso, Tex. AT&SF RR. New Mexico State Teachers College. Health resort. Agriculture. Live stock. Enterprise+.....Friday.....Ind. Dem.....1882 8 24 308 2.00 \$2,485 J. D. Merriman, Jr., Editor; C. G. Sage, Publisher. Mustang V (free dist.).....Semi-mo.....Collegiate.....1906 5 24 364 .75 Students of New Mexico State Teachers College, Editors and Publishers. Press and Independent+.....{Evg.ex.Sat. Independent.....1897 5 24 224 5.20 3,247 & Sun. Don W. Lusk, Editor; Col. C. E. Ely, Publisher.						

Circulation—★Sept. A.B.C. Statement; ★June and March A.B.C. Statements; †P.O. Statement; Bold face, sworn; ‡Publisher's Report; Light face, estimated. + Uses Mats. ◊ Non-pareil ems. 12 to incl. ▽ Gate lines. 14 to incl. †County Seat. Population—1930 Census; ×Dun & Bradstreet estimate. √ Issued only during academic year. xsubscription included in membership fee.

**NEW MEXICO**

**Directory of Newspapers and Periodicals, 1939**

	Estab	Cols	Width	Depth	Sub	Circ
<b>SOCORRO</b> † (C4½), pop. 2,058; Socorro Co. (WC). Gn Rio Grande, 76 m S of Albuquerque. AT&SF RR. Bank, Belen. New Mexico School of Mines. Dairy, stock, grain farms. Alfalfa, corn, wheat.						
Chieftain + ..... Thursday.....	1881	6	26	273	2.00	412
Ben A. Lyon, Editor; Socorro County Publishing Company.						
Defensor del Pueblo + (Span.) Friday.....	1904	6	27	252	2.00	1,500
A. C. Torres, Editor and Publisher.						
Gold Pan V..... Semi-mo..... Collegiate.....	1918	5	24	224	2.00	500
Students of New Mexico School of Mines, Editor and Publisher.						
<b>SPRINGER</b> (E2), pop. 957; Colfax Co. (NE). 68 m S of Trinidad, Colo. AT&SF RR. Ships lumber, beets, stock feed. Coal mines; pine, spruce timber. Agriculture. Sugar beets, alfalfa.						
Tribune + ..... Thursday..... Independent.....	1912	7	24	280	2.00	1,280
E. B. Guthmann, Editor; The Springer Tribune, Publisher.						
<b>STATE COLLEGE</b> (C6), pop. —; Dona Ana Co. (S). 40 m NW of El Paso, Tex. Railroad station, Mesilla Park. AT&SF RR. Bank, Las Cruces. New Mexico College of Agriculture and Mechanic Arts. Ships fruit, cotton. Agriculture, especially fruit.						
Round-Up V..... Wednesday..... Agric. & Coll.....	1893	7	24	280	1.50	950
Students of the New Mexico A. and M. College, Editors and Publishers.						
<b>TAOS</b> † (D2), pop. *1,847; Taos Co. (N). 50 m NE of Santa Fe. Railroad station, Taos Junction. D&RGW RR. Flour mill. Resort. Timber. Agriculture.						
Review + (Span. & Eng.)..... Thursday..... Republican.....	1936	5	24	224	2.00	697
F. Harvey Bond, Editor; Review Publishing Company.						
<b>TATUM</b> (F5), pop. *598; Lea Co. (SE). 70 m E of Roswell. Railroad station and bank, Lovington. T&NM RR. Diversified farming.						
Lea County Courier + ..... Friday..... Independent.....	1926	6	26	276	1.00	
Nyles Morris, Editor and Publisher.						
<b>TJERRA AMARILLA</b> † (C2), pop. *1,097; Rio Arriba Co. (NW). 100 m N of Santa Fe. Railroad station and bank, Chama. D&RGW RR. State hatchery. Coal mines. Timber. Stock, poultry, grain farms. Potatoes, wheat.						
Opinion de Rio Arriba, La } Thursday..... Republican.....	1935	7	26	280	1.50	
(Eng. & Span.)..... } W. J. West, Editor and Publisher.						
<b>TUCUMCARI</b> † (F3), pop. 4,143; Quay Co. (E). 118 m W of Amarillo, Tex. CRI&P; SF RRs. Ships cattle. Agriculture. Wheat, corn.						
American + ..... Evg.ex.Sat..... Democratic.....	1915	7	24	280	5.20	3,404
James F. Drake, Editor; Tucumcari Publishing Company.						
News + ..... Evg.ex.Sat. & Sun. Independent.....	1901	5	24	224	3.00	3,396
W. L. Kirkwood, Editor; Pauline D. Sartain, Publisher.						
<b>VAUGHN</b> (D4), pop. 968; Guadalupe Co. (EC). 120 m E of Albuquerque. AT&SF; SP RRs. Ships wool, cattle. Stock farms. Cattle, sheep.						
News (Eng. & Span.)..... Friday..... Democratic.....	1917	7	26	280	1.50	‡506
J. T. Hoy, Editor and Publisher.						
<b>WAGON MOUND</b> (E2½), pop. 852; Mora Co. (NE). 190 m NE of Albuquerque. AT&SF RR. Ships cattle, sheep. Stock farms. Wheat, corn, beans.						
Tribune + ..... Friday..... Independent.....	1932	5	24	182	1.00	200
Carl Garitson, Editor; Wagon Mound Tribune, Publisher.						

Circulation—★June and March A.B.C. Statements; †P.O. Statement; Bold face, sworn; ‡Publisher's Report; Light face, estimated. + Uses Mats. ◇Nonpareil cms. 12 to incl. ▽Agate lines. 14 to incl. †County Seat. Population—1930 Census; \*includes population of entire township. V Issued only during academic year.

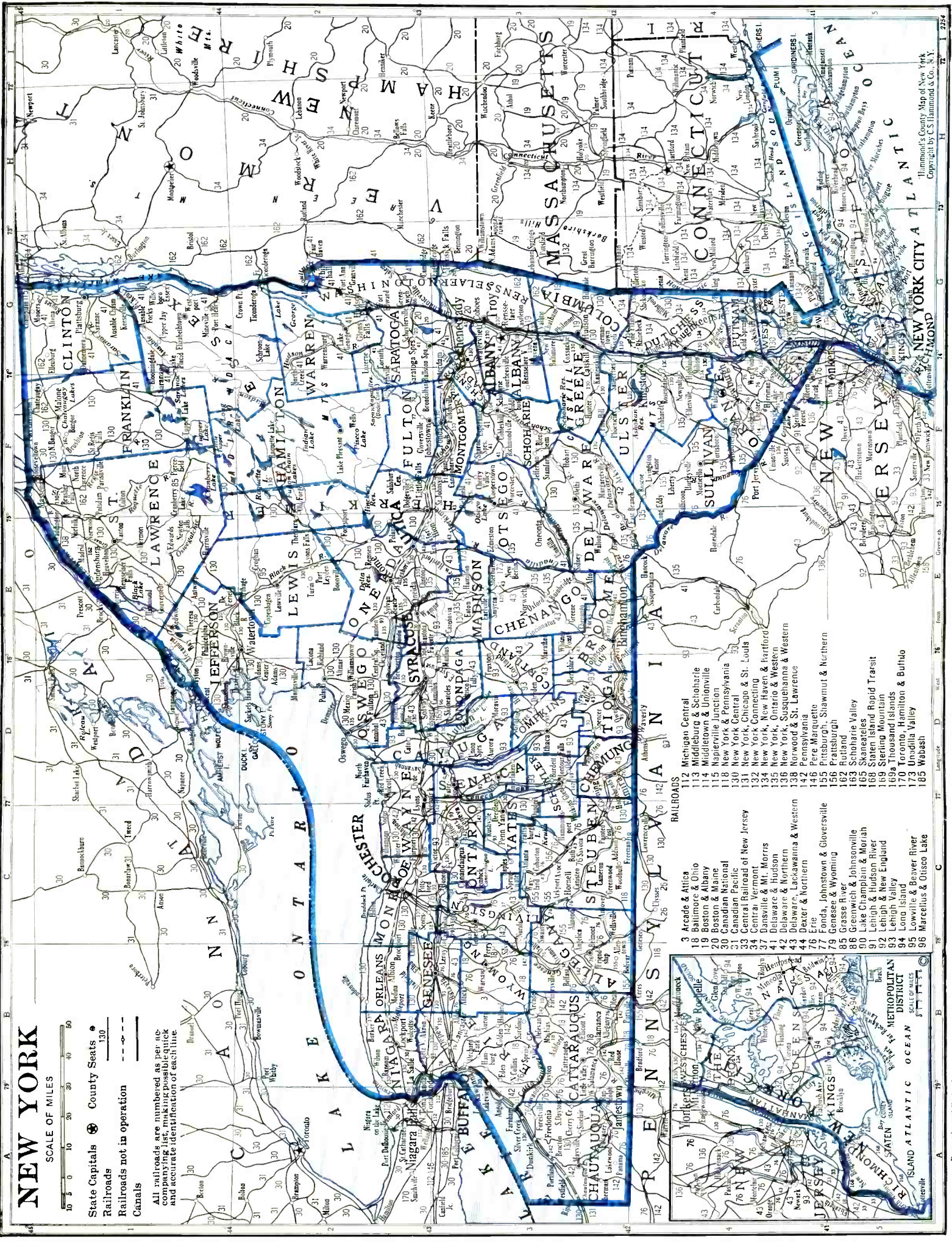

# NEW YORK

SCALE OF MILES  
 0 10 20 30 40 50

- State Capitals ● County Seats ●
- Railroads ———
- Railroads not in operation - - - -
- Canals ———

All railroads are numbered as per accompanying table for quick and accurate identification of each line.

**RAILROADS**

3	Arcade & Attica
18	Baltimore & Ohio
19	Boston & Albany
20	Boston & Maine
21	Canadian National
22	Canadian Pacific
23	Central Railroad of New Jersey
24	Central Vermont
27	Dansville & Mt. Morris
41	Dansville & Hudson
42	Delaware & Northern
43	Delaware, Lackawanna & Western
44	Dexter & Northern
76	Erie
77	Fonda, Johnstown & Gloversville
79	Genesee & Wyoming
85	Grasse River
86	Greenwich & Johnsonville
90	Lake Champlain & Moriah
91	Lehigh & Hudson River
92	Lehigh Mountain
93	Lehigh Valley
94	Long Island
95	Lowville & Beaver River
96	Marcellus & Otisco Lake

**METROPOLITAN DISTRICT**

112	Michigan Central
113	Middleburg & Schoharie
114	Middletown & Unionville
115	Naperville Junction
118	New York Central
130	New York Central
131	New York, Chicago & St. Louis
132	New York Connecting
134	New York, Ontario & Western
135	New York, Ontario & Western
136	New York, Susquehanna & Western
138	Norwood & St. Lawrence
142	Pennsylvania
146	Pere Marquette
155	Pittsburgh, Shawmut & Northern
156	Prattsburgh
162	Rutland
163	Schoharie Valley
165	Skaneateles
168	Staten Island Rapid Transit
169	Sterling Mountain
170	Thousand Islands
173	Toronto, Hamilton & Buffalo
175	Unadilla Valley
185	Webast

Hammond's County Map of New York  
 Copyright by C.S. Hammond & Co., N.Y.

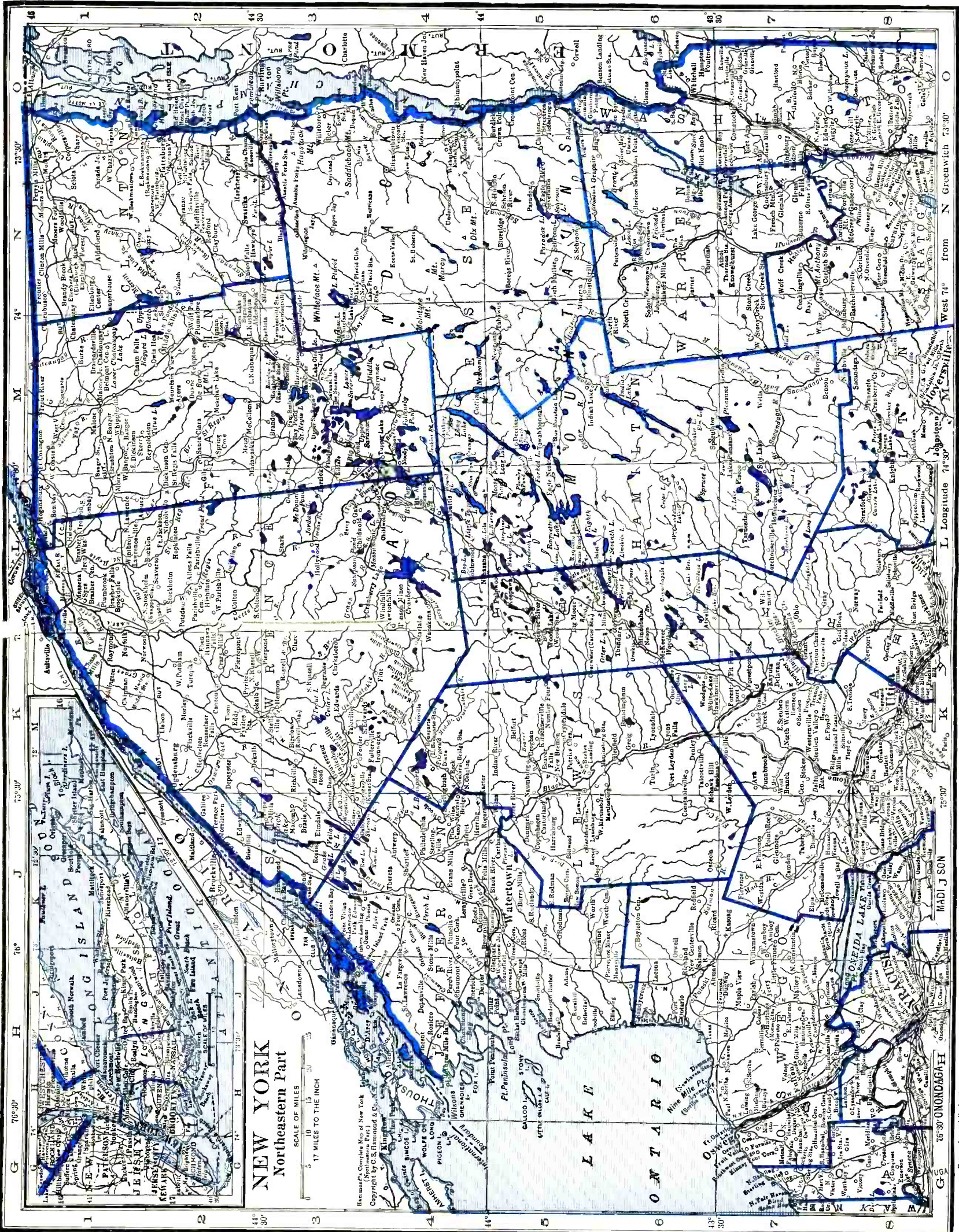

**NEW YORK**  
Northeastern Part

SCALE OF MILES  
0 5 10 15 20  
SCALE OF INCHES  
0 1 1/2 2

From the Complete Map of New York  
Copyright by C.S. Hammond & Co.

West 74° from N Greenwich 73°30'

L Longitude 74°30' West 74° from N Greenwich 73°30'

West 74° from N Greenwich 73°30'

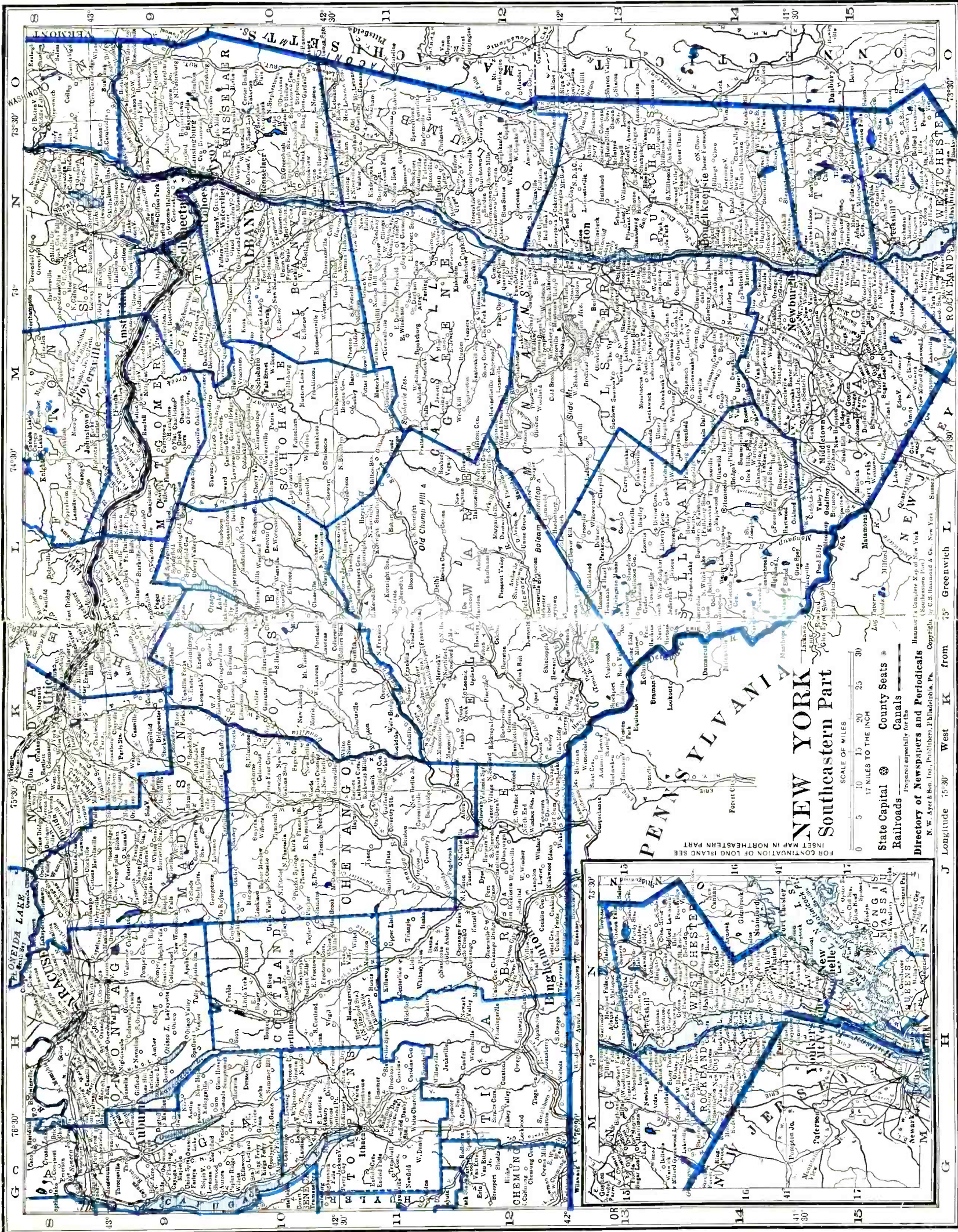

# NEW YORK Southeastern Part

SCALE OF MILES  
0 5 10 15 20 25 30  
17 MILES TO THE INCH

State Capital ● County Seats ●  
Railroads ——— Canals ———

Prepared especially for this  
Directory of Newspapers and Periodicals  
N. W. Ayer & Son, Inc., Publishers, Philadelphia, Pa. Copyright by C. S. Hammond & Co., New York

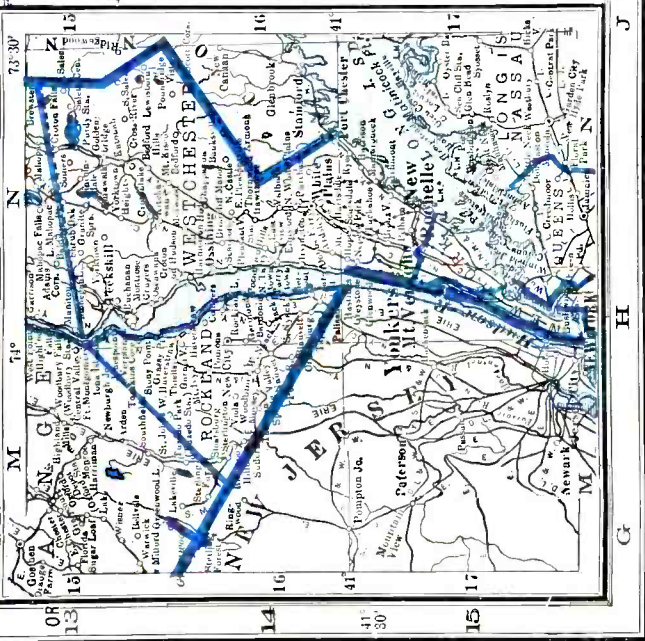

J Longitude 75° 30' West K from 75° Greenwich I



- RAILROADS**
- 3 Arcade & Aitca
  - 18 Baltimore & Ohio
  - 19 Boston & Albany
  - 20 Boston & Maine
  - 26 Buffalo & Susquehanna
  - 28 Buffalo, Rochester & Pittsburgh
  - 30 Canadian National
  - 31 Canadian Pacific
  - 33 Central Railroad of New Jersey
  - 34 Central Vermont
  - 37 Danville & Mt. Morris
  - 41 Delaware & Hudson
  - 42 Delaware & Northern
  - 43 Delaware, Lackawanna & Western
  - 44 Dexter & Northern
  - 76 Erie
  - 77 Fonda, Johnstown & Gloversville
  - 79 Genesee & Wyoming
  - 81 Glenfield & Western
  - 85 Grasse River
  - 96 Greenwich & Johnstown
  - 97 Lake Champlain & Adirondack
  - 98 Lehigh & Hudson River
  - 92 Lehigh & New England
  - 93 Lehigh Valley
  - 94 Long Island
  - 95 Lowville & Beaver River
  - 99 Marcellus & Otisco Lake
  - 97 Marion
  - 98 Massena Terminal
  - 112 Michigan Central
  - 113 Middletown & Schoharie
  - 114 Middletown & Unionville
  - 115 Raptarville Junction
  - 118 New York & Pennsylvania
  - 130 New York Central
  - 131 New York, Chicago & St. Louis
  - 132 New York Connecting
  - 134 New York, New Haven & Hartford
  - 135 New York, Ontario & Western
  - 136 New York, Susquehanna & Western
  - 138 Norwood & St. Lawrence
  - 142 Pennsylvania
  - 146 Pere Marquette
  - 170 Toronto, Hamilton & Buffalo
  - 172 Ulster & Delaware
  - 173 Unadilla Valley
  - 185 Wabash

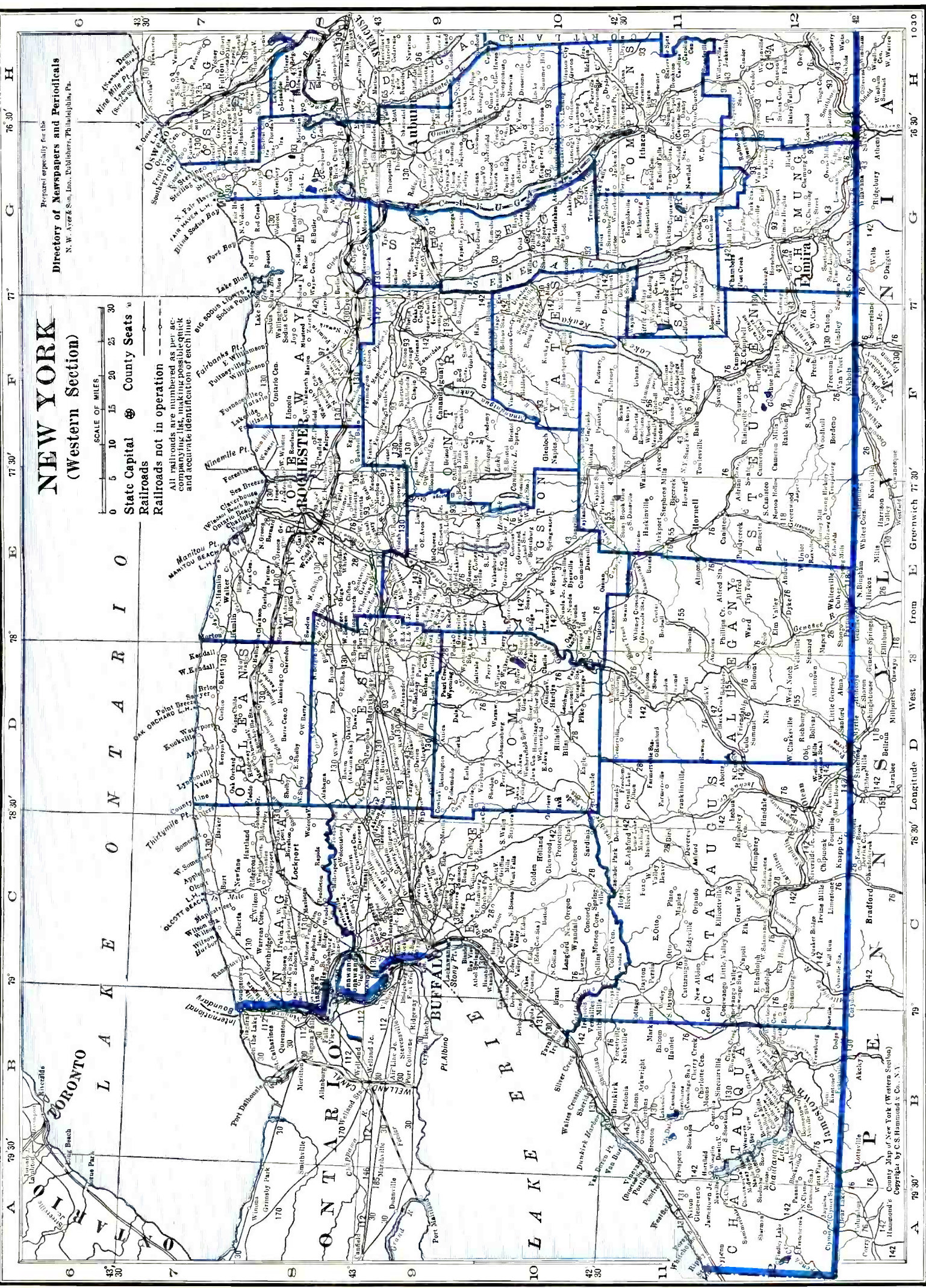

# NEW YORK (Western Section)

SCALE OF MILES  
0 5 10 15 20 25 30

State Capital @ County Seats  
Railroads not in operation ---

All railroads are numbered as per accompanying list, making possible quick and accurate identification of each line.

Prepared especially for the  
**Directory of Newspapers and Periodicals**  
N. W. Ayer & Son, Inc., Publishers, Philadelphia, Pa.

# NEW YORK

Population 12,889,000 (U. S. Estimate 1935)

State Capital, ALBANY

New York is bounded on the north and northwest by Lake Ontario and the provinces of Ontario and Quebec, Canada, east by Vermont, Massachusetts, Connecticut, and the Atlantic Ocean, south by the Atlantic Ocean, New Jersey and Pennsylvania, and west and northwest by Pennsylvania and Lake Erie. Its greatest length from north to south is 312 miles; its greatest breadth, 412 miles; land area, 47,654 square miles; rank in area (1930), twenty-ninth. The Weather Bureau at Buffalo gives the temperature (annual monthly mean) as 47.0; highest on record, 95; lowest on record, -14. Total annual precipitation is 36 inches.

The surface is exceedingly diversified and most of the soil very fertile, so that the state produces nearly every kind of fruit, vegetable, grain, and forage crop that can be grown in the temperate zone.

New York ranks first of all the states in manufacturing, in number of wage earners as well as value of products. New York City is the great commercial metropolis of the United States. Buffalo is the greatest grain distributing point in the country and the leading flour milling center of the world.

Transportation facilities are of the best. Railroads penetrate everywhere, and the state has about 800 miles of navigable ocean, lake, and river waterways. The Barge Canal, which is mainly the historic Erie Canal, connects the Great Lakes with the Hudson River, the main canal running from the Niagara River to the Hudson River at Troy, with branches to Lake Ontario at Oswego, and from the Hudson to Lake Champlain at Whitehall. Other branches connect through Lake Cayuga with Ithaca, and with Geneva on Lake Seneca. The canal permits vessels of 2,500 tons to pass, without transferring cargo, from any of the lake ports to the ocean.

The Adirondack in the north and the Catskill Mountains in the east attract hundreds of thousands of tourists and campers; there are many yacht clubs along the shores of Long Island Sound, and the ocean beaches are popular. Niagara Falls, near Buffalo, attracts 1,000,000 visitors a year. New York has sixty-five state parks in which are many points of natural beauty and interest, and much of the surface of the state is dotted by small lakes which make popular summer resorts. Saratoga Springs is a fashionable watering place and has a famous track for horse racing. It has been developed into a modern and elaborately equipped Spa.

The state's highly developed and closely integrated system of primary and secondary education is under the control of the Board of Regents of the University of the State of New York. Some of the most famous colleges and universities in the country are in New York State, including three with more than 20,000 students in the city of New York: Columbia University, New York University and the College of the City of New York. The Military Academy of the United States Army, in a location famed for beauty, is on the Hudson River above New York City at West Point.

## POPULATION

Rank among the states, first. Urban population (1930), 83.6%. Of the 12,150,293 white persons, 3,191,549 are foreign born: 514,370 from the British Isles; Italians, 629,322; Russians, 481,306; Germans, 349,196. Chinese number 9,665; Japanese, 2,930. The Negro population is 3.3%.

## AGRICULTURE

Number of farms (1935), 177,025. An increase of 17,219 since 1930. Average acreage per farm, 105.6. Average value per farm, \$5,905. Value of land and buildings, \$1,045,391,981. Number of farms: 175 to 259 acres, 19,598; 100 to 174 acres, 48,390; 50 to 99 acres, 43,409; 20 to 49 acres, 24,930; owner-operated farms, 143,349. Colored farmers, 593 farms.

Gross receipts from sale of crops (1937), \$162,260,000; live stock and live stock products, \$208,250,000.

Cash income from chief crops (1937): potatoes, \$14,850,000, rank, third; apples, \$13,300,000, rank, second; all hay, \$6,450,000, rank, third; all wheat, \$6,100,000, rank, twenty-fourth; cauliflower, \$4,858,000, rank, first; dry beans, \$4,200,000, rank, fourth; onions, \$3,601,000, rank, first; cabbage, \$2,710,000, rank, first; grapes, \$2,550,000, rank, second; tomatoes (for manufacture), \$1,775,000, rank, fifth; peaches, \$1,675,000, rank, eighth; cherries, \$1,675,000, rank, third; green peas (for manufacture), \$1,304,000, rank, third; pears, \$1,125,000, rank, fourth; tomatoes, \$1,123,000, rank, sixth. Other important crops are: strawberries, maple products, snap beans, sweet corn (for manufacture), lettuce, buckwheat.

Farm animals (on farms, 1937): all cattle and calves, \$135,592,000, rank, fifth; horses and colts, \$49,117,000, rank, sixth; sheep and lambs, \$2,951,000, rank, twenty-seventh; swine and pigs, \$2,619,000, rank, thirtieth.

Poultry and eggs (1937): chickens, \$16,807,000, rank, seventh; eggs, \$25,236,000, rank, fourth.

Dairy products (1936): creamery butter, \$14,592,000 lbs.; American cheese, 22,872,000 lbs.; other cheeses, 50,241,000 lbs.; condensed and evaporated and dried milk, 344,209,000 lbs.; ice cream, 31,906,000 gallons; milk (1937), \$145,656,000.

## FISHERIES

Total catch (1935), \$3,135,360. Principal fish: oysters, clams, scallops, flounders, butterfish. Total catch (Lakes, 1936), \$92,104. Principal fish: blue pike, lake herring, whitefish.

## FORESTS

Total commercial forest area (1930), 17,538,000 acres. Lumber production (1936): 210 mills producing 97,326 M feet b. m.; lath, 351,000; shingles, 590 squares. Principal woods: maple, hemlock, birch.

## MANUFACTURES

Number of establishments (1935), 33,638; employing 895,991. Value of products, \$6,094,-393,038, rank, first. Leading industries: women's apparel (not elsewhere classified), \$883,375,777; printing and publishing (newspapers and periodicals), \$309,333,052; men's clothing (not elsewhere classified), \$262,096,076; bread and other bakery products, \$222,601,954; printing and publishing (book, music and job), \$187,006,119; meat-packing, wholesale, \$157,973,444; motor vehicles (not including motorcycles), \$140,717,813; fur goods, \$125,466,641; chemicals (not elsewhere classified), \$123,496,822; boots and shoes, other than rubber, \$112,639,895; electrical machinery, apparatus and supplies, \$111,405,933; knit goods, \$102,580,120; flour and other grain-

mill products, \$100,183,242; gas manufactured, illuminating and heating, \$97,219,351; paper, \$81,375,530; liquors, \$77,523,981; men's cotton collars, nightwear, shirts and work clothing, \$74,431,034; motor vehicles and motor vehicle parts, \$74,073,417; sugar refining, cane, \$74,071,005; feed, prepared (for animals and fowls), \$72,737,846; furniture, including store and office fixtures, \$70,300,335; steel-works and rolling-mill products, \$66,602,112; machinery (not elsewhere classified), \$65,429,140; canned and dried fruits and vegetables, canned and bottled juices, preserves, jellies, fruit butters, pickles and sauces, \$59,974,891; paints, pigments and varnishes, \$54,451,923; boxes, paper (not elsewhere classified), \$54,371,478; drugs and medicines, \$51,964,311; carpets and rugs, \$49,847,259; non-ferrous metal alloys, non-ferrous metal products, except aluminum (not elsewhere classified), \$49,355,007; food preparations (not elsewhere classified), \$46,074,085; perfumes, cosmetics, and other toilet preparations, \$44,525,335; confectionery, \$37,143,077; leather: tanned, curried, and finished, \$36,370,026; paper goods (not elsewhere classified), \$36,022,756; house furnishings, \$35,726,827; men's furnishing goods, \$35,527,643; wool and hair manufactures, \$34,163,900; ice cream, \$33,133,062; machine shops, \$30,941,508; lithographing, \$29,874,304; cotton manufactures, \$28,666,824; embroideries, trimmings (not made in textile mills), stamped art goods, \$27,574,541; ship and boat building, steel and wooden, including repair work, \$27,467,885; chocolate and cocoa products (not including confectionery), \$26,834,080; soap, \$25,855,922; silk manufactures, \$25,659,489.

Other products from \$25,000,000 to \$15,000,000; blast-furnace products; instruments and apparatus, professional, scientific, commercial and industrial; tin cans and other tinware (not elsewhere classified); radio apparatus and phonographs; fabricated textile products other than wearing apparel and house furnishings; rubber goods, other than tires, inner tubes, and boots and shoes; jewelry; coke-oven products; miscellaneous articles (not elsewhere classified); book-binding and blank-book making; stamped and pressed metal products, enameling, japanning and lacquering; abrasive wheels, stones, paper and cloth and related products; pocketbooks, purses and card-cases; dyeing and finishing cotton, rayon and silk; lighting equipment; railroad repair shops (steam); condensed and evaporated milk; bags, paper, exclusive of those made in paper mills; refrigerators and refrigerating and ice-making apparatus; photo-engraving, not done in printing establishments; printers' machinery and equipment; sausage, meat puddings, head-cheese, etc., not made in meat-packing establishments; gloves and mittens, leather; leather goods (not elsewhere classified); structural and ornamental metal work, made in plants not operated in connection with rolling mills; toys (not including children's wheel goods or sleds), games and playground equipment.

**MINERALS**

Total value (1936), \$76,225,000, rank, thirteenth. Principal mineral products: petroleum, stone, cement, clay products.

**MISCELLANEOUS**

Number of telephones (1937), 2,714,600, rank, first. Motor vehicles registered (1937), 2,561,703, rank, first. Number of families having radio sets (1937), 3,132,300, or 92.9%. Number of post offices (1936-37), 2,036; gross postal receipts, \$121,058,103.16, rank, first. Number of retail stores (1935), 204,511; sales, \$4,749,708,000.

**NEW YORK NEWSPAPER AND PERIODICAL STATISTICS**

Newspapers		Periodicals	
Period of Issue	Number	Period of Issue	Number
Daily .....	149	Daily .....	23
Evening Dailies .....	(97)	Semi-weekly .....	7
Morning Dailies .....	(51)	Weekly .....	187
All day Dailies .....	(1)	Fortnightly .....	27
Daily, Foreign .....	(36)	Semi-monthly .....	39
Daily, with Sunday edition.....	(42)	Monthly .....	842
Tri-weekly .....	3	Bi-monthly .....	68
Semi-weekly .....	21	Quarterly .....	146
Weekly .....	624	Miscellaneous issue .....	29
Semi-monthly .....	3		
<b>Total Newspapers .....</b>	<b>800</b>	<b>Total Periodicals .....</b>	<b>1368</b>
Total number of publications.....		2168	
County seats (indicated by †) having publications.....		61	
Total number of towns having publications.....		482	

**LIST OF COUNTIES**

Total number of counties 62.

County, Location on Map. County Seat	Pop.	County, Location on Map. County Seat	Pop.
Albany (E), Albany.....	211,953	Herkimer (NEC), Herkimer.....	64,006
Albany (SW), Belmont.....	38,025	Jefferson (N), Watertown.....	83,574
Bronx (SE), Bronx.....	1,265,258	Kings (SE), Brooklyn.....	2,560,401
Broome (S), Binghamton.....	147,022	Lewis (N), Lowville.....	23,447
Cattaraugus (SW), Little Valley.....	72,398	Livingston (W), Geneseo.....	37,560
Cayuga (C), Auburn.....	64,751	Madison (C), Wampsville.....	39,790
Chautauqua (SW), Mayville.....	126,457	Monroe (W), Rochester.....	423,881
Chemung (S), Elmira.....	74,680	Montgomery (E), Fonda.....	60,076
Chenango (SC), Norwich.....	34,665	Nassau (SE), Mineola.....	303,053
Clinton (NE), Plattsburg.....	46,687	New York (SE), New York.....	1,867,312
Columbia (SE), Hudson.....	41,617	Niagara (W), Lockport.....	149,329
Cortland (C), Cortland.....	31,709	Onieda (C), Rome and Utica.....	198,763
Delaware (SE), Delhi.....	41,163	Onondaga (C), Syracuse.....	291,606
Dutchess (SE), Poughkeepsie.....	105,462	Ontario (WC), Canandaigua.....	54,276
Erie (W), Buffalo.....	762,408	Orange (SE), Goshen.....	130,383
Essex (NE), Elizabethtown.....	33,959	Orleans (W), Albion.....	28,795
Franklin (NE), Malone.....	45,694	Oswego (NC), Oswego and Pulaski....	69,645
Fulton (E), Johnstown.....	46,560	Otsego (EC), Cooperstown.....	46,710
Genesee (W), Batavia.....	44,468	Putnam (SE), Carmel.....	13,744
Greene (SE), Catskill.....	25,808	Queens (SE), Jamaica.....	1,079,129
Hamilton (NE), Lake Pleasant.....	3,929	Rensselaer (E), Troy.....	119,781

LIST OF COUNTIES (Continued)

County, Location on Map, County Seat	Pop.	County, Location on Map, County Seat	Pop.
Richmond (SE), St. George.....	158,346	Sullivan (SE), Monticello.....	35,272
Rockland (SE), New City.....	59,599	Tioga (S), Owego.....	25,480
Saint Lawrence (N), Canton.....	90,960	Tompkins (SWC), Ithaca.....	41,490
Saratoga (E), Ballston Spa.....	63,314	Ulster (SE), Kingston.....	80,155
Schenectady (E), Schenectady.....	125,021	Warren (NE), Lake George.....	34,174
Schoharie (E), Schoharie.....	19,667	Washington (E), Hudson Falls.....	46,482
Schuyler (SWC), Watkins Glen.....	12,909	Wayne (NW), Lyons.....	49,995
Seneca (WC), Ovid and Waterloo.....	24,983	Westchester (SE), White Plains.....	520,947
Steuben (SW), Bath.....	82,671	Wycming (W), Warsaw.....	28,764
Suffolk (SE), Riverhead.....	161,055	Yates (WC), Penn Yan.....	16,848

For circulation figures for daily papers see also Daily Newspaper List in back of Directory. Occasionally it is possible to incorporate a later figure in that list.

	Estab	Cols	Width	Depth	Sub	Circ
<b>ADAMS</b> (H5), pop. 1,613; Jefferson Co. (N). 14 m SW of Watertown. NYC RR. Manufactures paint, patent medicines, surgical appliances. Milk stations. Agriculture, especially dairying.						
Jefferson County Journal +..... Wednesday..... Republican.....	1844	6	26	280	2.00	\$1,208
E. F. Allen, Editor; E. F. Allen & Company, Publishers.						
<b>ADDISON</b> (F12), pop. 1,538; Steuben Co. (SW). 12 m W of Corning. ERIE; B&O RRs. Manufactures woodwork products. Agriculture, especially dairying.						
Advertiser +..... Thursday..... Republican.....	1859	7	24	280	1.50	730
Harry Mullen, Editor; Southern Tier News, Inc., Publisher.						
<b>AFTON</b> (J11½), pop. 812; Chenango Co. (SC). 28 m E of Binghamton. D&H RR. Timber. Dairy and poultry farms. Cabbage.						
Afton Enterprise and Harp- ursville Budget..... Thursday..... Republican.....	1879	6	26	280	1.50	\$1,100
Howard I. Adamy, Editor and Publisher.						
<b>AKRON</b> (C8½), pop. 2,188; Erie Co. (W). 24 m NE of Buffalo. WS RR. Manufactures lime products, building stone and cement. Gypsum and stone quarries. Diversified farming. Wheat, hay, potatoes, cabbage.						
News +..... Thursday..... Independent.....	1880	7	26	276	2.00	1,075
Richmond E. Schultz, Editor and Publisher.						
<b>ALBANY</b> † (N10), pop. 127,412; Albany Co. (E). The State Capital. On Hudson River, 143 m N of New York. B&A; NYC; D&H; WS RRs. Airport. Near eastern terminus of Barge Canal. Important port visited by many ocean-going vessels from several foreign countries. Manufactures car-heating apparatus; embossed wood blocks, felts and blankets, metallic ware, soda fountains and supplies, carbonic acid gas, axle grease, stove specialties, college caps and gowns, paper, foundry products, packed pork and sausage, chemicals, billiard balls. Oil refineries; lumber mills; grain elevator. Railroad shops. Eleven banks; bank clearings (12-31-37), \$507,071,433; deposits (1-31-37), \$324,875,268. 54,623 electric (AC) meters; 35,449 gas (artif.) meters (dist.); 44,184 telephones. State Teachers College, College of St. Rose (women) and private schools.						
Albany County Farm Bureau News..... Monthly..... Agriculture.....	1917	3	25	140	x.50	
H. B. Davis, Editor; Albany Co. Farm Bureau Assn., Pub., 525 Federal Bldg., Broadway.						
American Bankruptcy Re- ports..... Monthly..... Legal.....	1899	2	26	98	6.00	
Francis Kelliher, Editor; Matthew Bender & Co., Inc., Publisher, 109 State St.						
Capitale, La (Italian)..... Friday..... Non-partisan.....	1908	7	26	266	2.00	
Louis J. Farinacci, Editor and Publisher, 156 Madison Ave.						
Evangelist..... Friday..... Catholic.....	1926	8	24	294	2.00	\$14,925
Rev. John J. A. O'Connor, Ed.; Albany Catholic Press Assn., Pub., 11 N. Pearl St.						
Flower Grower..... Monthly..... Gar. & Hort.....	1914	3	27	140	2.00	59,467
Leonard Barron, Editor; J. B. Lyon Co., Publisher.						
Gazzetta di Albany (Italian)..... Friday..... Independent.....	1917	7	26	280		
Guido Marsala, Editor and Publisher, 152 Madison Ave.						
Industrial Bulletin (no adv.)..... Monthly..... State Labor Rep.....	1922	2	38	133	1.00	\$500
W. T. Whittemore, Ed.; State of New York Dept. of Labor, Pub., State Office Bldg.						\$4,000
Knickerbocker News +..... Evg. ex. Sun..... Ind. Rep.....	1842	8	24	297	9.36	\$52,443
Byron J. Lewis, Editor; Press Company, Inc., Publisher, 18-22 Beaver St.						
Low Bidder..... Bi-monthly..... Hway & St. Con. N.Y. State	1927	2	42	140	x3.00	
Partly controlled free distribution. J. E. Benson, Editor; N. Y. State Highway Chapter, Inc., Assn. of General Contractors of America, Publisher, De Witt Clinton Hotel.						
New York State Bulletin..... Monthly..... Official Legal Notices	1928	6	24	280	1.00	600
Department of State, Editor and Publisher.						
New York State Education..... Monthly..... Educational.....	1914	2	33	112	2.00	48,094
Dr. Arvie Eldred, Editor; N. Y. State Teachers Assn., Pub., 152 Washington Ave.						
New York State Journal +..... Monday..... State Gov't & Business	1937	5	24	205	5.00	
Allen Eddy, Editor; New York State Journal, Inc., Pub., 182 State St.						
Paper Makers' Journal..... Bi-monthly..... Paper Industry & Labor	1902	2	26	126	x1.00	23,025
Arthur Huggins, Editor; International Brotherhood of Paper Makers, Publisher, Standard Bldg.						

Circulation—★Sept. A.B.C. Statement; ★June and March A.B.C. Statements; §P.O. Statement; Bold face, sworn; †Publisher's Report; Light face, estimated. + Uses Mats. ⊕ Nonpareil ems. 12 to inch. ∇ Gate lines, 14 to inch. ‡ County Seat. Population—1930 Census. √ Issued only during academic year. xSub. included in membership fee.

**NEW YORK**

**Directory of Newspapers and Periodicals, 1939**

ALBANY† (Continued)		Estab	Cols	Width	Depth	Sub	Circ		
Psychoanalytic Quarterly.....	Quarterly.....	{ Psychoan'sis & Psychiatry	1932	1	50	98	6.00	‡400	
Psychoanalytic Quarterly, Inc., Publisher, 372 Broadway.									
School Physicians' Bulletin.....	Monthly.....	School Health.....	1927	2	60	108	x1.50		
Not issued during July and August.									
W. A. Howe, M.D., Ed.; Amer. Assn. of School Physicians, Pub., 883 Broadway.									
State College News V.....	Friday.....	Collegiate.....	1916	5	24	203	2.00	‡1,200	
Students of State Normal College, Editors and Publishers.									
State Employee.....	Monthly.....	N.Y.State Emp..	1930	3	24	126	x.50	<b>18,500</b>	
Not issued during May, July, August.									
C. A. Brind, Jr., Editor; Association of State Civil Service Employees, Pub., Room 156, State Capitol.									
Times-Union +.....	Every Morn....	Ind. Dem.....	1853	8	24	280	9.36	★45,653	
							Sunday circ.	5.20	★83,102
F. I. Archibald, Publisher, 34 Beaver St.									
<b>ALBION† (D8),</b> pop. 4,878; Orleans Co. (W). 34 m W of Rochester. NYC RR. Manufactures packers' supplies, catsup. Stone quarries. Diversified farming. Apples, peaches, tomatoes.									
Advertiser +.....	Friday.....	Republican.....	1929	8	24	280	1.00	<b>2,528</b>	
Jennie A. King, Editor; P. A. Dragon, Publisher.									
Oologist +.....	Monthly.....	Bird Study.....	1884	2	30	98	.50		
R. M. Barnes, Editor and Publisher.									
Orleans American and News +.....	Thursday.....	Republican.....	1824	7	24	280	1.00	<b>2,435</b>	
W. B. Hart, Editor; E. G. Simpson and W. B. Hart, Publishers.									
Orleans Co. Farm Bureau }.....	Monthly.....	Agriculture.....	1917	3	26	140	x1.00	‡600	
Arthur G. West, Editor; Orleans County Farm Bureau Assn., Publisher.									
Orleans Republican +.....	Wednesday.....	Democratic.....	1828	7	24	280	1.00	‡2,315	
J. T. Lonergan, Editor; Orleans Republican Company, Publisher.									
<b>ALDEN (C9),</b> pop. 846; Erie Co. (W). 20 m NE of Buffalo. DL&W; ERIE RRs. Manufactures sheet metal specialties. Resort, mineral wells. Gas wells. Farming.									
Advertiser +.....	Thursday.....	Independent.....	1914	6	26	273	1.50	<b>800</b>	
J. A. Weisbeck, Editor; Alden Advertiser, Publisher.									
<b>ALEXANDRIA BAY (J3),</b> pop. 1,952; Jefferson Co. (N). On St. Lawrence River, 30 m N of Watertown. Railroad station, Redwood. NYC RR. Steamboat connections. Creamery. Sturgeon fisheries. Summer resort. Entrance to Thousand Islands. Dairy farms. Milk, cheese, butter.									
Thousand Islands Sun +.....	Thursday.....	Independent.....	1901*	6	26	280	1.50		
C. T. Martin and L. Roy, Editors; Thousand Islands Printing Co., Inc., Pub.									
<b>ALFRED (E11),</b> pop. 639; Allegany Co. (SW). 12 m SW of Hornell. ERIE RR. Alfred University; State School of Ceramics. Dairy, poultry, potatoes.									
Fiat Lux V.....	Tuesday.....	Collegiate.....	1916	6	26	280	x2.50	<b>700</b>	
Students of Alfred University, Editors and Publishers.									
Sun +.....	Thursday.....	Republican.....	1885	6	26	280	2.00		
Frank A. Crumb, Editor; Sun Publishing Association.									
<b>ALLEGANY (D12),</b> pop. 1,411; Cattaraugus Co. (SW). 4 m W of Olean. ERIE; PA RRs. Manufactures milk products. Oil refinery. Oil wells. Agriculture. Hay, wheat, potatoes.									
Citizen +.....	Thursday.....	Democratic.....	1896	6	26	280	2.00	900	
J. Mutschlechner, Editor; Allegany Citizen, Publisher.									
<b>ALTAMONT (M10),</b> pop. 858; Albany Co. (E). 17 m W of Albany. D&H RR. Dairy. grain farms. Buckwheat, hay.									
Enterprise +.....	Friday.....	Ind. Rep.....	1884	7	26	280	1.50	<b>2,750</b>	
H. F. and J. D. Ogsbury, Editors and Publishers.									
<b>AMENIA (O13),</b> pop. ×1,969; Dutchess Co. (SE). 25 m E of Poughkeepsie. NYC RR. Agriculture. Dairying.									
Harlem Valley Times and }.....	Thursday.....	Independent.....	1852	5	24	206	2.50		
Millerton Telegram +..... } Guy S. Bailey, Editor and Publisher.									
Shepherd Dog Review.....	Monthly.....	Shep. Dogs.....	1923	2	61	115	3.00		
Olga P. Mead, Editor; Shepherd Dog Club of New England, Publisher.									
<b>AMITYVILLE (J17),</b> pop. 4,437; Suffolk Co. (SE). 30 m E of New York. LI RR. Manufactures pipes, novelties, cement blocks. Residential. Summer resort.									
Long Island Sun +.....	Friday.....	Republican.....	1879	8	24	280	2.00	2,350	
C. A. Starace, Editor; Suffolk Consolidated Press Co., Inc., Pub., Bay Shore.									
Record +.....	Friday.....	Democratic.....	1904	7	26	276	1.50		
Charles F. Delano, Editor and Publisher.									
<b>AMSTERDAM (M9),</b> pop. 34,817; Montgomery Co. (E). On Mohawk River and Barge Canal, 16 m W of Schenectady. NYC; FJ&G RRs. Airport. Extensive rug and carpet manufactories; underwear, silk gloves, pearl buttons, brooms, linseed oil, paper boxes also manufactured. Five banks; deposits (1-1-38), \$25,160,916. 8,075 electric (AC) meters; 6,000 gas (artif.) meters; 4,782 telephones.									
Mentor + (Polish & Eng.).....	Friday.....	Independent.....	1933	5	24	196	1.25	‡2,800	
Joseph S. Trzcinski, Editor and Publisher, 40 Schuyler St.									
Recorder +.....	Evg.ex.Sun.....	Ind. Rep.....	1833	8	24	294	12.28	★★9,416	
Gardiner Kline, Editor; William J. Kline & Son, Inc., Pub., 12 Railroad St.									
<b>ANDES (L12),</b> pop. 395; Delaware Co. (SE). In Catskill Mountains, 63 m SW of Albany. Railroad station, Union Grove. D&N RR. Resort. Dairy farms. Hay, corn, oats.									
Recorder.....	Friday.....	Republican.....	1867	6	26	280	1.50		
Thomas W. Miller, Editor and Publisher.									

Circulation--★★Sept. A.B.C. Statement; ★June and March A.B.C. Statements; †P.O. Statement; Bold face, sworn; ‡Publisher's Report; Light face, estimated. + Uses Mats, ⊙ Nonpareil ems, 12 to inch. ∇ Agate lines, 14 to inch. †County Seat. Population—1930 Census; ×Dun & Bradstreet estimate. √ Issued only during academic year. xSubscription included in membership fee.

	Estab	Cols	Width	Depth	Sub	Circ
<b>ANDOVER</b> (E12), pop. 1,241; Allegany Co. (SW). 13 m SW of Hornell. ERIE RR. Oil and gas wells. Dairy farms. Potatoes, hay.						
News + ..... Friday.....Democratic.....1887	6	26	276	2.00		1900
C. C. Backus, Editor; News Printing House, Publisher.						
<b>ANGELICA</b> (D11), pop. 838; Allegany Co. (SW). 85 m SE of Buffalo. PS&N RR. Manufactures shock absorbers. Dairy, farms. Milk, potatoes.						
Advocate + ..... Thursday.....Republican.....1900	6	26	276	2.00		
L. L. Stillwell, Editor and Publisher.						
<b>ANGOLA</b> (B10), pop. 1,543; Erie Co. (W). 21 m SW of Buffalo. NYC; NYC&SL; PA RRs. Manufactures bicycles; canning factory. Lake resort. Agriculture. Beans, tomatoes, grapes.						
Record + ..... Thursday.....Non-political.....1879	7	26	308	2.00		
W. M. Landon & Son, Editors and Publishers.						
<b>ANNANDALE-ON-HUDSON</b> , pop. ×140; Dutchess Co. (SE). 24 m N of Poughkeepsie. Bank and railroad station, Red Hook. NYNH&H RR. Dairy, fruit farms.						
Bardian, The V ..... Pntly (Fri.).....Collegiate.....1920	5	24	210	2.00		200
Students of Bard College, Columbia University, Editors and Publishers.						
<b>ARCADE</b> (D10), pop. 1,643; Wyoming Co. (W). 35 m SE of Buffalo. A&A; PA RRs. Manufactures last blocks, infants' wear, chests and veneer boxes, barrels. Maple timber. Agriculture, especially dairying.						
Herald + ..... Friday.....Republican.....1892	6	26	277	1.50		
Prints editions under names of News, Bliss; Press, Delevan; Review, Holland; Censor, Sardinia.						12,665
W. F. Arthurs, Editor and Publisher.						
<b>ARDSLEY</b> (N16½), pop. 1,135; Westchester Co. (SE). 15 m N of New York. NYC RR. Residential suburbs of New York. Ardsley School (girls).						
Recorder + ..... Friday.....Democratic.....1918	7	26	290	2.00		500
Edward W. Henry, Editor; Westchester Co. Press, Pub., Hastings-Upon-Hudson.						
Sun + ..... Thursday.....Independent.....1923	7	26	280	1.00		1,214
L. E. Tepp, Editor; Eagle Publications, Publisher, White Plains.						
<b>ARMONK</b> (N16), pop. ×269; Westchester Co. (SE). 10 m NE of White Plains, banking town. Railroad station, Valhalla. NYC RR. Putty factory. Farming.						
North Castle Sun + ..... Thursday.....Independent.....1913	5	24	210	2.00		11,029
W. R. Barker, Editor; North Castle Sun Co., Publisher.						
<b>ATHENS</b> (N12), pop. 1,618; Greene Co. (SE). On Hudson River, opposite Hudson, with ferry connections. Railroad station, West Athens. WS RR. Brick factory; cider mill. Summer resort. Diversified farming. Fruit, potatoes, carn.						
News.....Friday.....Independent.....1886	7	26	280	2.00		
Mr. Harvey, Editor; Athens News, Publisher.						
<b>ATTICA</b> (D9), pop. 2,212; Wyoming Co. (W). 38 m E of Buffalo. ERIE; NYC; A&A RRs. Manufactures patent medicines, containers, automatic stokers. Agriculture. Beans, oats, corn.						
News + ..... Thursday.....Non-partisan.....1872	8	24	283	2.00		1,350
Justus Soanes, Sr., Editor; Levi A. Cass, Publisher.						
<b>AUBURN</b> † (G9), pop. 36,652; Cayuga Co. (C). 22 m SW of Syracuse. LV; NYC RRs. Manufactures farm implements and supplies, shoes, rope, locomotives, rubber stampings, crushed stone, canned goods. Linen and cotton mills. Four banks; deposits (12-31-36), \$31,000,000. 10,000 wired (AC) houses; 8,560 gas (nat.) meters; 7,631 telephones. State Prison; Theological Seminary.						
Citizen-Advertiser + ..... Evg.ex.Sun.....Independent.....1870	8	24	280	9.00		\$8,294
William O. Dapping, Editor; Auburn Publishing Company, 34 Dill St.						
<b>AURORA</b> (G9½), pop. 389; Cayuga Co. (C). 17 m SW of Auburn. LV RR. Wells College (women). Dairy, poultry, grain farms. Wheat, alfalfa.						
Wells College Chronicle V ..... 5 ti. a yr.....Lit. & Coll.....1897	1	25	98	1.50		
Students of Wells College for Women, Editors and Publishers.						
<b>AU SABLE FORKS</b> (N3), pop. ×1,867; Essex Co. (NE). 28 m SW of Plattsburg. D&H RR. Paper and pulp mills. Granite quarries; spruce timber. Dairying. Potatoes, grain, hay.						
Adirondack Record-Eliza- } Thursday.....Democratic.....1908	7	26	280	2.00		1,898
bethown Post + ..... }						
E. J. Bonville, Editor; Adirondack Record, Inc., Publisher.						
<b>AVOCA</b> (C3), pop. 940; Steuben Co. (SW). 45 m NW of Elmira. DL&W; ERIE RRs. Manufactures brooms, hockey sticks, spools, potato graders. Hardwood timber. Dairying. Potatoes.						
Herald + ..... Thursday.....Republican.....1931	5	24	224	1.50		1825
A. James Hall, Editor; Emilie N. Hall, Publisher.						
<b>AVON</b> (E9), pop. 2,403; Livingston Co. (W). On Genesee River, 19 m S of Rochester. ERIE RR. Manufactures macaroni, alfalfa meal, ice refrigeration machinery. Diversified farming.						
Herald-News + ..... Thursday.....Republican.....1876	5	26	217	2.00		11,155
A. C. Van Allen, Editor; Herald-News, Inc., Publisher.						
<b>BABYLON</b> (J17), pop. 4,342; Suffolk Co. (SE). On South Shore of Long Island, 30 m E of Brooklyn. LI RR. Shore resort. Residential. Manufactures dresses; knitting, cider mills. Farming.						
Eagle + ..... Friday.....Republican.....1929	8	24	280	2.00		1,379
Albert Ruhfel, Editor; Suffolk Consolidated Press Co., Inc., Pub., Bay Shore.						
Leader + ..... Thursday.....Democratic.....1910	7	26	280	2.00		4,450
Prints edition under name of Star for Lindenhurst.						
James B. Cooper, Editor; Babylon Publishing Company.						

Circulation—\*June and March A.B.C. Statements; †P.O. Statement; Bold face, sworn; ‡Publisher's Report; Light face, estimated. +Uses Mats. ◊Nonparalel ems, 12 to inch. ▽Agate lines, 14 to inch. †County Seat. Population—1930 Census; ×Dun & Bradstreet estimate. √Issued only during academic year.

**NEW YORK**

**Directory of Newspapers and Periodicals, 1939**

	Established	Cols	Width	Depth	Sub	Circ
<b>BAINBRIDGE</b> (J11), pop. 1,324; Chenango Co. (SC). On Susquehanna River, 33 m NE of Binghamton. D&H RR. Manufactures casein, glue, dry milk, milk sugar, milk plastics, cream separators. Dairy, poultry farms. Cabbage.						
News +	Thursday	1867	7	26	301 1.50	1950
G. S. Van Ryper, Editor; J. J. Stein, Publisher.						
<b>BALDWIN</b> (B4 1/2), pop. 5,510; Nassau Co. (SE). 18 m E of Brooklyn. LI RR. Manufactures gas burners, spaghetti sauce. Commercial fisheries. Residential.						
Citizen +	Thursday	1925	8	24	287 2.00	550
F. G. Gregory, Editor; A. Earl Beegle Co., Inc., Publisher. Free dist. 4,200						
<b>BALDWINSVILLE</b> (H8), pop. 3,845; Onondaga Co. (C). On Seneca River, 12 m NW of Syracuse. DL&W RR. Manufactures knives, paper products, pumps. Resort. Shipping center. Elm timber. Diversified farming. Potatoes, cabbage.						
Gazette and Farmers' Journal +	Thursday	1846	7	26	280 1.50	11,500
J. Arthur Hall, Editor; Gazette Publishing Company.						
Messenger +	Thursday	1905	7	24	280 1.00	12,010
Don H. Brown, Editor; Onon-Town Publishing Co., Inc.						
<b>BALLSTON SPA</b> † (N8 1/2), pop. 4,591; Saratoga Co. (E). 15 m N of Schenectady. D&H RR. Manufactures hosiery, gloves, leather, chocolates, yarn, cider and vinegar. Resort, mineral springs. Dairy, poultry farms.						
Journal +	Evg. ex. Sun	1798	7	26	287 6.00	11,315
Arthur Mathers, Editor; C. H. Grose & Son, Publishers.						
<b>BARKER</b> (C7), pop. 410; Niagara Co. (W). 18 m NW of Lockport. NYC RR. Manufactures insecticides, canned goods, agricultural implements, cider. Agriculture.						
Register +	Thursday	1904	6	26	273 1.50	
Nelson C. La Vally, Editor; Charles J. La Vally, Publisher.						
<b>BATAVIA</b> † (D8 1/2), pop. 17,375; Genesee Co. (W). 33 m W of Rochester. ERIE; LV; NYC RRs. Manufactures shoes, paper boxes, die castings, farm implements, labels, work shirts, metal products. Beech, maple timber; gypsum mines. Agriculture.						
Genesee County Farm and Home Bureau News	Monthly	1917	3	27	140 x.50	560
Ralph D. Morgan, Editor; Genesee County Farm and Home Bureau Assn., Pub.						
News +	Evg. ex. Sun	1878	8	24	280 7.80	8,688
A. J. McWain, Editor; Griswold & McWain, Inc., Publisher.						
Times +	Thursday	1818	7	26	280 2.00	
Albert F. Kleps, Editor; Batavia Times Publishing Company.						
<b>BATH</b> † (F11), pop. 4,015; Steuben Co. (SW). 40 m NW of Elmira. ERIE; DL&W RRs. Manufactures ladders, printing press bases, piston rings. State Soldiers' and Sailors' Home. Diversified farming. Potatoes, milk.						
Steuben Courier +	Friday	1843	8	24	280 2.00	12,114
Henry O. Elkins, Editor; Courier Company, Ltd., Publisher.						
Steuben Advocate +	Friday	1815	5	24	224 2.00	2,341
Merritt M. Landon, Editor and Publisher.						
<b>BAY SHORE</b> (J17), pop. 4,080; Suffolk Co. (SE). On Great South Bay, 40 m E of New York. LI RR. Ferry in summer to Point O'Woods, Ocean Bay Park, Saltaire. Manufactures sweaters. Resort. Dairy, truck farms.						
Journal +	Thursday	1874	8	24	280 2.00	3,500
Clinton E. Metz, Editor; Harry Lee Publishing Company, Inc.						
Sentinel +	Thursday	1925	8	24	280 2.00	1,688
William Griffiths, Ed.; Suffolk Consolidated Press Co., Inc., Pub., 82 Fourth Ave.						
Suffolk-Every-Week +	Friday	1931	5	24	210 1.00	4,800
Paul Bailey, Editor; Suffolk Consolidated Press Co., Inc., Pub., 82 Fourth Ave.						
<b>BAYSIDE</b> —See Flushing.						
<b>BEACON</b> (N14 1/2), pop. 11,933; Dutchess Co. (SE). On Hudson River, 58 m above New York. NYNH&H; NYC RRs. Ferry to Newburgh, daily steamboat service to New York. Summer buying center. Manufactures hats, rubber goods, leather clothing, furniture, garments, baking ovens, belting, fire hose reels. Agriculture.						
Beacon Light and Fishkill Standard +	Friday	1842	7	24	294 2.00	11,557
Robert G. Pendell, Editor and Publisher.						
Newburgh-Beacon News—See Newburgh.						
<b>BELFAST</b> (D11), pop. 1,268; Allegany Co. (SW). 23 m NE of Olean. ERIE; PA RRs. Stock, dairy, poultry farms.						
Blaze	Thursday	1899	7	26	280 1.50	
Edgar L. Miller, Editor and Publisher.						
<b>BELLMORE</b> , pop. 640; Nassau Co. (SE). On Great South Bay, 6 m SE of Hempstead. LI RR. Manufactures pyroxylin. Clam fisheries. Residential. Agriculture and floriculture.						
Booster—See Ballard Publications, Hempstead.						
<b>BELMONT</b> † (D12), pop. 1,085; Allegany Co. (SW). 68 m SE of Buffalo. ERIE RR. Manufactures handles, dairy products. Agriculture. Dairying.						
Allegany County Farm and Home Bureau News	Monthly	1913	3	26	140 x.50	1,500
Earl C. Foster, Editor; Allegany Co. Farm and Home Bureau Assn., Publisher.						
Dispatch +	Thursday	1889	6	26	280 2.00	
R. E. Peirson, Editor and Publisher.						

Circulation—★Sept. A.B.C. Statement; ★June and March A.B.C. Statements; §P.O. Statement; Bold face, sworn; †Publisher's Report; Light face, estimated. + Uses Mats. ◊ Nonpareil ems, 12 to incl. ∇ Gate lines, 14 to incl. †County Seat. Population—1930 Census; × Dun & Bradstreet estimate. xSubscription included in membership fee.

	Estab	Cols	Width	Depth	SUB	Circ
<b>BINGHAMTON</b> † (J12), pop. 76,662; Broome Co. (S). On Susquehanna River, 75 m S of Syracuse. ERIE; DL&W; D&H RRs. Two airports. Manufactures photographic supplies, silk, furniture, washing machines, books, shoes, silk, paint, varnish, chemicals, gates and barn equipment. Four banks; deposits (12-31-36), \$57,-957,134. 26,462 electric (AC) meters; 25,524 gas (nat.) meters; 21,364 tele-phones. State Hospital for Insane.						
Obywater+ (The Citizen) } Wednesday.....Independent.....1921 7 26 300 2.00						
(Polish) } John A. Polakas, Editor; Citizens Publishing Company, 1 Miles St.						
Press+.....Evg.ex.Sun.....Ind. Rep.....1904 8 24 297 9.00 ★★40,356						
Tom R. Hutton, Editor; Binghamton Press Co., Inc., Pub., 19 Chenango St.						
Sun+.....Morn.ex.Sun...Republican.....1822 8 24 298 9.00 ★★26,525						
W. H. Hill, Editor; Morning Sun, Inc., Publisher, 60 Henry St.						
<b>BLASEDELL</b> (C9), pop. 2,015; Erie Co. (W). 5 m S of Buffalo. NYC; ERIE; PA; NYC&SL RRs. Manufactures abrasives. Truck farms.						
Erie County Herald-Advance.Thursday.....Republican.....1924 6 26 280 1.50						
Frederick E. Leyda, Editor; Leyda Printing Company, Publisher.						
<b>BLISS</b> (D10), pop. ×500; Wyoming Co. (W). 45 m SE of Buffalo. B&O RR. Manufactures yardsticks, rulers. Dairy farms. Potatoes, milk.						
News—See Herald, Arcade.						
Tidings+.....Thursday.....Republican.....1912 8 24 280 1.25 150						
Space sold only in combination with Wyoming County Gazette of Pike. Mary E. Dutton, Editor; Levi A. Cass, Publisher.						
<b>BOLIVAR</b> (D12), pop. 1,725; Allegany Co. (SW). 18 m E of Olean. PS&N RR. Manufactures nitroglycerine. Oil refinery. Oil wells. Dairy farms.						
Breeze+.....Thursday.....Republican.....1891 7 24 273 2.00 †1,100						
Frank A. Herrick, Editor and Publisher.						
<b>BOONVILLE</b> (K6½), pop. 2,090; Oneida Co. (C). 30 m N of Utica. NYC RR. Mountain resort. Timber. Dairy, poultry farms. Milk, potatoes, hay.						
Herald+.....Thursday.....Republican.....1851 8 24 287 2.00 2,800						
A. C. O'Donnell, Editor; Gladys Musser, Publisher.						
<b>BRENTWOOD</b> (J17), pop. ×534; Suffolk Co. (SE). 45 m E of Brooklyn. LI RR. Bank, Bay Shore. Truck, dairy farms. Potatoes, cauliflower, cabbage.						
Central Islip-Brentwood Messenger and South Shore Democrat—See Central Islip.						
<b>BREWSTER</b> (N15), pop. 1,664; Putnam Co. (SE). 9 m W of Danbury, Conn. NYC; NYNH&H RRs. Lake resort. Dairy, poultry, fruit farms.						
Standard+.....Thursday.....Republican.....1869 7 26 276 2.00 †1,400						
Marjorie L. Addis, Editor; Esther L. Addis, Publisher.						
<b>BRIDGEHAMPTON</b> (L17), pop. ×1,395; Suffolk Co. (SE). On Atlantic Ocean, 100 m NE of New York. LI RR. Shore resort. Dairy, truck farms. Potatoes.						
News+.....Friday.....Republican.....1895 6 26 280 2.00						
H. M. Hallock, Editor; Hallock & Hamblet, Publishers.						
<b>BROCKPORT</b> (E8), pop. 3,511; Monroe Co. (W). On Barge Canal, 18 m NW of Rochester. NYC RR. Boat connections. Manufactures canned goods, paper boxes, pumps. Cold storage. State Normal School. Farming. Wheat, oats, potatoes.						
Republic-Democrat+.....Thursday.....Non-partisan.....1856 7 26 276 2.00 1,200						
P. A. Blossom, Editor and Publisher.						
Stylus.....Semi-mo.....Normal School.....1914 5 26 245 1.50						
Students of Brockport State Normal School, Editors and Publishers.						
<b>BROCTON</b> (B11), pop. 1,301; Chautauqua Co. (SW). 30 m N of Jamestown. NYC; NYC&SL; PA RRs. Manufactures furniture, wine, grape juice, jellies, veneer and panels. Fruit, poultry, truck farms. Grapes, tomatoes, beans.						
Mirror+.....Wednesday.....Republican.....1890 6 26 280 1.00 502						
E. C. Harmon, Editor; E. C. Harmon & Co., Publishers.						
<b>BRONXVILLE</b> (N17), independent branch of Yonkers P. O., pop. 6,387; Westchester Co. (SE). 12 m NW of New York. NYC RR. Residential suburb of New York. Brantwood Hall School (girls); Sarah Lawrence College (women).						
Campus v.....Monday.....Collegiate.....1926 6 24 224 3.00 375						
Students of Sarah Lawrence College, Editors and Publishers.						
Review-Press+.....Thursday.....Independent.....1901 8 24 287 2.00 3,200						
Bronxville Review-Press, Inc., Publisher, 3 Kensington Road.						
<b>BROOKFIELD</b> (K9), pop. ×317; Madison Co. (C). 25 m SW of Utica. Railroad station, North Brookfield. DL&W RR. Bank, Waterville. Resort. Dairy, stock farms.						
Courier+.....Wednesday.....Republican.....1875 7 24 276 2.00 †770						
Lynn A. Worden, Editor and Publisher.						
<b>BROOKLYN</b> † (H17) (Brooklyn Borough of the City of New York), pop. 2,560,401; Kings Co. (SE). On western end of Long Island. NYO&W; NYC; NYNH&H; LI; ERIE; LV; CNJ; B&O; DL&W; WS; PA RRs. Airport. Connected with Manhattan Island by subways, ferries and bridges. Thirty-six miles of improved water front; numerous docks. Value of imports and exports ranks very high. Extensive importation, distribution and refining of sugar and coffee. One of the most important manufacturing centers. Style center in production of ladies' shoes. Manufactures include: shoes, paints and varnish, clothing, foundry and machine shop, paper, meat products, preserved fruits, sirups, glass, floor covering, furniture, toys, novelties. U. S. Navy Yard. Numerous seaside resorts, including famous Coney Island. Brooklyn College, Long Island University and other technical schools.						
American Fern Journal.....Quarterly.....Ferns & Allies..1910 1 42 87 x1.50						
C. A. Weatherby, Editor; American Fern Society, Pub., Brooklyn Botanic Garden.						
Barbara Burke's Beauty } Monthly.....Beauty Cult.....1923 2 42 126 2.00						
Journal } Barbara Burke, Editor and Publisher, 760 E. Nineteenth St.						

Circulation—★Sept. A.B.C. Statement; ★June and March A.B.C. Statements; §P.O. Statement; Bold face, sworn; †Publisher's Report; Light face, estimated. + Uses Mats. ◊Nonpareil ems, 12 to inch. ▽Agate lines, 14 to inch. †County Seat. Population—1930 Census; ×Dun & Bradstreet estimate. vIssued only during academic year. xSubscription included in membership fee.



NEW YORK

Directory of Newspapers and Periodicals, 1939

BROOKLYN† (Continued)	Estab	Cols	Width	Depth	Sub	Circ		
Beacon ✓	Monday	Collegiate	1930	5	26	210	1.00	
Students of Brooklyn College, Editors and Publishers, Bedford Ave. and Ave. H.								
Broadway News +	Friday	Independent	1925	5	24	210	1.00	6,160
George Hechter, Ed.; George Hechter Publications, Inc., Pub., 1114 De Kalb Ave.								
Brooklyn Botanic Garden	Quarterly	Botanical	1912	1	48	94	1.00	1,880
Record (no adv.) } Free to members.								
C. Stuart Gager, Editor; Brooklyn Botanic Garden, Pub., 1000 Washington Ave.								
Brooklyn Long Island Life	Monthly	{ Soc. & Home Int.	1914	4	27	175	1.50	
William H. Mahaffey, Editor; Long Island Life Pub. Co., 1339 Bedford Ave.								
Brooklyn Tablet +	Saturday	Catholic	1908	8	24	297	2.00	52,490
Rev. Francis J. Healy, Editor; Tablet Publishing Co., Inc., 1 Hanson Place.								
Brooklyn Teacher ✓	Monthly	Educational	1920	3	28	140	x1.00	12,500
N. H. Deming, Editor; Brooklyn Teachers Assn., Pub., 36 York St.								
Bulletin of the Brooklyn In-	Bi-weekly	{ Arts & Sciences	1901	2	38	126	x2.50	
stitute of Arts and Sciences								
Not issued during May, June, July and August.								
Brooklyn Institute of Arts and Sciences, Dept. of Educa., Pub., 30 Lafayette Ave.								
Bulletin of the Medical So-	Monthly	Medical	1922	2	28	108	x	
ciety of the Co. of Kings								
and Academy of Medicine	Controlled free distribution.							
of Brooklyn	Alec N. Thomson, M.D., Ed.; Medical Society of the Co. of Kings and Academy of							
Medicine of Brooklyn, Pub., 1313 Bedford Ave.								
Canarsie Courier +	Friday	Democratic	1921	5	24	217	1.00	5,085
Edward M. Herschaft, Editor and Publisher, 9203 Flatlands Ave.								
Chat +	Thursday	Independent	1900	8	24	280	1.20	40,132
Printed in three editions: Bushwick, East New York and Ridgewood Edition;								
Queens Edition; Flatbush-Bedford Edition.								
John W. Black, Editor; The Chat, Inc., Publisher, 16 Weirfield St.								
Citizen +	Evg. ex. Sun.	Democratic	1886	8	24	280	6.00	\$30,388
Solon Barbanel, Editor; David J. McLean, Publisher, 378 Adams St.								
Coney Island Times +	Saturday	Independent	1897	5	24	220	1.50	28,823
Bert Heller, Editor; Empire Pub. and Ptg. Corp., 2925 W. 17th St., Coney Island.								
Consolidated Pharmacist	Monthly	Pharmaceutical	1935	3	26	136	3.00	
George Gottesman, Editor; Consolidated Brooklyn Retail Pharmacist, Inc., Pub.,								
16 Court St.								
Crescent	Monthly	Athletic Club	1892	3	27	140	2.00	2,700
R. W. Sutherland, Editor; S. J. Arnesen, Publisher, 6515 Fifth Ave.								
Crociato, Il + (The Crusader)	Saturday	Catholic	1933	8	24	277	2.00	7,885
(Ital.-Eng.)								
Alessandro Ciocia, D.D., Editor; V. O. Genova, Publisher, 9719 Flatlands Ave.								
Czas + (Times) (Polish)	Friday	Independent	1903	7	27	280	2.00	11,800
K. S. Synakowski, Editor; Czas Publishing Assn., 142 Grand St.								
Democrat +	Friday	Democratic	1913	5	24	210	2.00	
S. J. Smithline, Editor; Brooklyn Democrat Co., Inc., Pub., 26 Court St.								
Dental Items of Interest	Monthly	Dental	1878	2	30	108	2.00	20,394
Dr. R. Ottolengui, Ed.; Dental Items of Interest Pub. Co., Inc., 2921 Atlantic Ave.								
Eagle +	Evg. ex. Sun.	Non-partisan	1841	8	28	296	11.00	★106,654
Sun. Morn. Sunday circ. ★96,299								
E. Wilson, Editor; F. D. Schroth, Publisher, 24 Johnson St.								
Ecology	Quarterly	Botanical	1920	1	56	102	x5.00	
A. E. Emerson, Editor; Ecological Soc. of America, Pub., 1000 Washington Ave.								
Evening Sky Map	Monthly	Astronomical	1905	2	36	94	1.50	
Leon Barritt, Editor; Celestial Map Publishing Co., 244 Adams St.								
Flatbush Magazine	Monthly	Ch. of Com.	1927	3	28	140	x1.00	4,000
J. J. Snyder, Editor; Flatbush Chamber of Commerce, Inc., Pub., 55 Snyder Ave.								
Flatbush Observer +	Friday	Independent	1908	5	24	215	1.50	9,000
Hugo Sesselberg, Editor; Flatbush Observer, Inc., Publisher, 1518 Flatbush Ave.								
Genetics	Bi-monthly	Genetics	1916	1	56	96	6.00	
L. C. Dunn, Editor; Brooklyn Botanic Garden, Pub., 1000 Washington Ave.								
Greenpoint Home News +	Thursday	Independent	1914	5	24	210	1.00	4,150
George Hechter, Editor and Publisher, 1114 De Kalb Ave.								
Greenpoint Star +	Friday	Ind. Dem.	1875	8	24	298	1.50	
Le Roy L. Smith, Editor; Long Island Star Pub. Co., 696 Manhattan Ave.								
Islander, The +	Saturday	Non-partisan	1938	5	24	217	1.00	2,000
J. A. Frascella, Editor; Sidney Kafka, Publisher, 3303 Neptune Ave.								
Jewish Examiner +	Friday	Jewish Int.	1929	5	24	210	2.00	★★45,810
Rabbi Louis D. Gross, Editor; Judea Pub. Corp., 186 Joralemon St.								
Justinian ✓ (no adv.)	Monthly	Legal	1931	6	26	224	x1.00	5,000
Students of Brooklyn Law School, Editors and Publishers, 375 Pearl St.								
Kings Co. Observer-Guide +	Friday	Democratic	1917	5	24	210	1.50	39,565
E. I. Godofsky, Editor; Kings County Publishing Co., 50 Court St.								
Laisve + (Lithuanian)	Morn. ex. Sun.	Labor	1911	7	26	280	5.50	14,100
Roy Mizara, Editor; Laisve, Inc., Publisher, 46 Ten Eyck St.								

Circulation—★Sept. A.B.C. Statement; ★June and March A.B.C. Statements; †P.O. Statement; Bold face, sworn; ‡Publisher's Report; Light face, estimated. + Uses Mats. ⊗ Nonpareil ems. 12 to inch. ∇ Gate lines, 14 to inch. √ Issued only during academic year. x Subscription included in membership fee.

Directory of Newspapers and Periodicals, 1939

NEW YORK

BROOKLYN† (Continued)		Estab	Cols	Width	Depth	Sub	Circ
Long Island Advocate +	{Evg.ex.Sat. Non-partisan.....	1913	8	26	284	7.50	11,087
L. E. Reichhold, Editor; Long Island Advocate, Inc., Pub., 331 St. Nicholas Ave., Ridgewood.							
Long Island Automobile Club Motorist	}Monthly.....Motoring.....	1917	3	30	100	x1.00	‡1,580
Byron M. Connell, Editor; Long Island Automobile Club, Pub., 1162 Fulton St.							
Master Plumber	}Monthly.....{Plumb., Heat., 1933 2 42 133 1.00						1,505
A. O. Schwartz, Editor; Kings County Master Plumbers Assn., Inc., Publisher, 554 Atlantic Ave. Oil Burn.Indus. Controlled free dist. 2,610							
New Church Messenger	Wednesday.....Swedenborgian..	1855	2	36	118	3.00	‡975
Rev. Arthur Wilde, Editor; New Church Board of Publication, 108 Clark St.							
New York Intutiset + (Fin.)	Tu., Th., Sat...Independent.....	1911	7	26	280	4.00	‡9,012
Antero Riippa, Editor; Finnish Newspaper Co., Pub., 4418 Eighth Ave.							
Norden + (Swedish)	Thursday.....Independent.....	1896	7	26	280	2.50	6,000
Otto A. Guilmes, Editor; Finnish American, Inc., Pub., 4314 Eighth Ave.							
Nordisk Tidende + (Norw.)	Thursday.....Independent.....	1891	8	24	298	3.00	★9,722
Hans Olav, Editor; S. J. Arnesen, Publisher, 4808 Fourth Ave.							
Our Navy	Semi-mo.....U. S. Navy.....	1897	3	26	140	5.00	★17,183
C. W. Stevenson, Editor; Our Navy, Inc., Publisher, One Hanson Place.							
Polytechnic Reporter	Wednesday.....Collegiate.....	1914	5	24	217	x4.50	‡1,850
Polytechnic Institute of Brooklyn, Publisher, 99 Livingston St.							
Record and Advertiser +	Friday.....Democratic.....	1921	5	24	217	1.00	
Partly free distribution. Edward M. Herrschaft, Editor and Publisher, 175 Shepherd Ave.							
Ridgewood Times +	Friday.....Independent.....	1908	8	24	280	1.50	28,500
Joseph Schmidt, Ed.; Ridgewood Times Ptg. and Pub. Co., Inc., 852 Cypress Ave.							
St. John's News	Thursday.....Collegiate.....	1933	6	24	235		
Students of the Arts and Sciences Division of St. John's University, Editors and Publishers, 96 Schermerhorn St.							
Seawanhaka	Friday.....Collegiate.....	1927	5	26	210	x1.50	904
Students of Long Island University, Editors and Publishers, Rm. 516, Univ. Hall.							
Spectator +	Friday.....Independent.....	1933	5	24	210	1.50	13,138
J. E. Skelly, Editor; Brooklyn Spectator, Inc., Pub., 84th St. and Third Ave.							
Torch	Thursday.....Collegiate.....	1925	5	24	189	2.50	
Students of Saint John's College, Editors and Publishers, 75 Lewis Ave.							
Vienybe + (Lithuanian)	Morn.ex.Sun...Independent.....	1886	7	26	280	3.00	
Lithuanian Press Corp., Pub., 193 Grand St.							
Watchtower	Semi-mo.....Non-Sectar'n.....	1879	2	40	112	1.00	No adv.
Watch Tower Bible and Tract Society, Publisher, 117 Adams St.							
Williamsburg News +	Friday.....Independent.....	1923	5	24	213	1.00	‡43,400
Bert Heller, Editor; World-Tribune Publishing Corporation, W. 17th St.							
<b>BRUSHTON</b> (L1), pop. 470; Franklin Co. (NE). 11½ m W of Malone. RUT RR. Bank, Malone. Dairy, poultry, fruit, grain farms. Potatoes, hay, oats.							
Facts and Fallacies	Thursday.....Independent.....	1899	7	26	308	1.00	
Charles H. Smith, Editor and Publisher.							
<b>BUFFALO</b> † (C9), pop. 573,076; Erie Co. (W). On eastern shore of Lake Erie at junction of Lake Erie and the Niagara River, which separates it from Canada. Two bridges to Canada. Eastern terminus of transportation of four Great Lakes; western terminus of Barge Canal. WAB; WS; B&O; MC; PM; ERIE; NYC; LV; DL&W; NYC&SL; PA; CN RRs. Three airports. Lumber market, flour and grain mill products, railroad, chemical, airplane center. Other leading manufactures are automobiles and parts, foundry, machine shop, bread and bakery products, iron and steel, furniture. Slaughtering and meat-packing plants; oil refineries. Eight banks; bank clearings (12-31-37), \$1,886,000,000; deposits (1-1-37), \$534,093,075. 163,000 electric (AC) meters; 142,000 gas meters; 125,000 telephones (metropolitan area). University of Buffalo; State Teachers College and many other institutions.							
American Labor Reporter	Monthly.....Labor Affairs.....	1912	7	27	315	2.00	
John Coleman, Sr., Editor and Publisher, 509 D. S. Morgan Bldg.							
Aurora und Christliche Woche + (German)	}Friday.....Catholic.....	1851	6	26	238	2.00	
Rev. Wm. T. Heim, Editor; G. R. C. Orphan Asylum, Publisher, 564 Dodge St.							
B. A. C. News	Thursday.....Club News.....	1923	4	24	154	x1.00	2,000
Issued bi-weekly during June, July, August. A. C. Bell, Editor; Buffalo Athletic Club, Inc., Pub., Niagara Square.							
Buffalo Bee, The	Friday.....Collegiate.....	1918	6	26	266	.50	
Students of the University of Buffalo, Pubs., Norton Hall, 3435 Main St.							
Buffalo Law Journal +	Morn.ex.Sun...{Legal, Finan. 1929 6 24 238 12.00						850
Charles A. Beringer, Editor and Publisher, 66 Oak St. & Real Estate							
Buffalo Motorist	Monthly.....Motoring.....	1908	2	42	140	x1.00	9,900
Dan S. Ferry, Editor; Automobile Club of Buffalo, Pub., 391 Washington St.							
Catholic Union and Times +	Thursday.....Catholic.....	1872	8	24	294	2.50	
Buffalo Catholic Publication Co., 531 Virginia St.							
Central Railway Chronicle	5 ti. a yr.....R.R. Employees..	1895	1	48	98	x1.00	
Michael S. Zuger, Editor; Central Ry. Club of Buffalo, Pub., 1817 Hotel Statler.							
Contest World	Monthly.....Contests.....	1931	3	28	140	2.50	6,438
C. Baran, Editor; Contest World Publishing Co.							

Circulation—★June and March A.B.C. Statements; †P.O. Statement; Bold face, sworn; ‡Publisher's Report; Light face, estimated. +Uses Mats. ◊Nonpareil ems. 12 to incl. ∇Agate swrn. 14 to incl. †County Seat. Population—1930 Census. √Issued only during academic year. xSubscription included in membership fee.

**NEW YORK**

**Directory of Newspapers and Periodicals, 1939**

<b>BUFFALO† (Continued)</b>		Established	Cols	Width	Depth	Sub	Circ
Corriere Italiano + (Ital.).....	Thursday.....	Italian Int.....	1898	7	26	280	2.00
Alfonso Pappalardo, Editor; Corriere Italiano Publishing Co., 157 Dante Place.							
Courier-Express +.....	Every Morn.....	Independent.....	1834	8	24	308	9.36
							★116,402
Burrows Matthews, Editor; W. J. Conners, Jr., Pub., 785 Main St.							★166,643
Echo +.....	Thursday.....	Catholic.....	1915	7	26	280	2.00
Joseph M. Schifferli, Editor; G. R. C. Orphan Asylum, Publisher, 564 Dodge St.							
Erie County Farm and Home Bureau News.....	Monthly.....	Agric. & Fam.....	1914	3	26	140	x.50
H. L. Page, Editor; Erie Co. Farm and Home Bureau Assn., Pub., 603 Root Bldg.							1,031
Griffin, The V.....	Ftntly. (Fri.)..	Collegiate.....	1927	5	26	280	1.50
Students of Canisius College, Editors and Publishers, 2001 Main St.							
Hirado (Herald) (Hung.).....	Wednesday.....	Independent.....	1920	6	26	276	2.00
Jos. Szely, Editor and Publisher, 381 Ontario St.							
International Gazette +.....	Wed. & Sat.....	Non-partisan.....	1885	7	24	280	2.00
W. G. Scott, Editor; Greater Buffalo Press, Publisher, 1245 Niagara St.							
Jewish Review +.....	Friday.....	Jewish.....	1912	5	24	224	2.50
Elias R. Jacobs, Editor; Buffalo Jewish Review Company, Publisher, 35 Pearl St.							
Journal of School Health V.....	Monthly.....	Health Educ.....	1927	2	29	108	x2.00
C. H. Keene, M.D., Editor; American School Health Assn., Pub., 3335 Main St.							1,575
Labor Council Herald +.....	Friday.....	Labor.....	1931	8	25	280	2.00
Central Labor Council, Publisher, Council Hall.							
Labor Journal +.....	Thursday.....	Labor.....	1917	8	24	280	1.00
Charles A. Zenkert, Editor; Buffalo Labor Journal Pub., Co., 75 E. Eagle St.							
Labor News-Railroad World +.....	Monday.....	Labor.....	1917	7	26	301	6.00
Thomas J. Cullen, Editor; Labor News Co., Publisher, 13 1/2 E. Swan St.							
Monitor +.....	Monthly.....	Industrial.....	1914	3	25	133	5.00
Partly free distribution. Mary A. Daly, Ed.; Assoc. Industries of N. Y. State, Inc., Pub., 406 Root Bldg.							
Monument and Cemetery Review.....	Monthly.....	Monuments.....	1915	2	48	157	6.00
Josephine M. Bliss, Editor; Harry A. Bliss, Inc., Publisher, 266 Bryant St.							
News +.....	Evg.ex.Sun.....	Independent.....	1882	8	24	308	9.00
Edward H. Butler, Editor and Publisher, 218 Main St.							★178,983
Polish Everybody's Daily + (Dziennik dla Wszystkich) (Polish).....	Evg.ex.Sun.....	Independent.....	1907	8	24	294	9.00
Adolph Cepura, Editor; Everybody's Daily Publishing Co., Everybody's Bldg.							\$26,138
Przegląd Tygodniowy + (Weekly Review) (Polish).....	Thursday.....	Democratic.....	1921	4	24	210	2.00
Anthony J. Lewandowski, Editor and Publisher, 882 Sycamore St.							
Record V.....	Friday.....	Collegiate.....	1913	5	23	175	1.00
Students of State Teachers College, Eds. and Pubs.							Controlled free dist.
							\$1,325
South Buffalo News +.....	Thursday.....	Non-partisan.....	1921	8	24	294	1.00
Harvey W. White, Ed.; Erie Press Corp., Pub., 2121 Seneca St.							Free dist.
							11,200
Switchmen's Journal.....	Monthly.....	Railroad.....	1894	3	27	140	1.25
W. J. Trost, Editor; Switchmen's Journal, Publisher, 3 Linwood Ave.							
Times +.....	Evg.ex.Sun., Sun. Morn.	Non-partisan.....	1883	8	24	315	9.30
G. H. Lyon, Editor; The Buffalo Times, Inc., Publisher, 195 Main St.							★61,184
							★73,305
Torch, The (no adv.).....	Quarterly.....	Prof. Men.....	1928	2	29	114	x1.00
I. R. Templeton, Editor; Intern'l Assn. of Torch Clubs, Inc., Pub., 519 White Bldg.							
Truth (no adv.).....	Quarterly.....	Political Aff.....	1903	3	26	140	1.00
Mark H. Hubbell, Editor; Buffalo Truth Publishing Co., 1021 Main St.							
Volksfreund + (German).....	Tues., Th., Sun.	Independent.....	1868	7	26	294	5.00
H. B. Schunecht, Editor; Germania Publishing Company, 46 Broadway.							
<b>CAIRO (N11), pop. ×573; Greene Co. (SE). In Catskill Mountains, 8 m W of Hudson. Railroad station, Catskill. WS RR. Resort. Cider mill.</b>							
Herald.....	Thursday.....	Republican.....	1890	7	26	294	1.50
Geo. W. Squires, Editor and Publisher.							
<b>CALCIUM (J4 1/2), pop. ×75; Jefferson Co. (N). 5 m N of Watertown, nearest banking town. NYC RR. Dairy, poultry farms. Milk, potatoes.</b>							
Gardening.....	Monthly.....	Gardens.....	1937	2	43	145	1.00
Madison Cooper, Editor and Publisher.							
<b>CALEDONIA (E9), pop. 1,487; Livingston Co. (W). 20 m SW of Rochester, LV; ERIE; NYC; G&amp;W RRs. Manufactures tags and farm machinery. Gypsum and limestone quarries. State fish hatchery. Dairy, grain farms.</b>							
Advertiser +.....	Thursday.....	Republican.....	1878	6	26	280	2.00
Laura F. King, Editor; L. F. and C. L. King, Publishers.							
<b>CALLICOON (K13), pop. ×800; Sullivan Co. (SE). On Delaware River, 60 m SW of Kingston. ERIE RR. Lumber mill. Resort. Hemlock, pine timber. Poultry, dairy farms.</b>							
Sullivan County Democrat +.....	Thursday.....	Democratic.....	1892	6	26	276	2.00
Fred W. Stabbert, Editor and Publisher.							1,175
<b>CAMBRIDGE (O8), pop. 1,762; Washington Co. (E). 35 m NE of Albany. D&amp;H RR. Manufactures hinges, silk underwear. Seed house. Agriculture. Milk, potatoes.</b>							
Washington County Post +.....	Thursday.....	Republican.....	1788	6	26	280	1.50
Charles John Stevenson, Editor and Publisher.							

**Circulation**—★June and March A.B.C. Statements; †P.O. Statement; Bold face, sworn; ‡Publisher's Report; Light face, estimated. +Uses Mats. ◊Nonpareil ems. 12 to inch. ∇Agate lines, 14 to inch. †County Seat. **Population**—1930 Census; ×Dun & Bradstreet estimate. √Issued only during academic year. xSubscription included in membership fee.

Directory of Newspapers and Periodicals, 1939

NEW YORK

	Estab	Cols	Width	Depth	Sub	Circ
<b>CAMDEN</b> (J7), pop. 1,912; Oneida Co. (C). 18 m W of Rome. LV; NYC RRs. Manufactures furniture, copper wire, glass. Hardwood timber. Dairy, poultry farms. Potatoes, sweet corn.						
Advance-Journal + ..... Thursday..... Republican..... 1873	6	26	276	2.00		1,144
Benj. H. Stone, Editor and Publisher.						
<b>CAMILLUS</b> (H8), pop. 1,036; Onondaga Co. (C). 8 m W of Syracuse. NYC RR. Manufactures pocket knives and cutlery. Dairy, grain farms. Wheat, hay, potatoes.						
Advocate + ..... Saturday..... Ind. Rep..... 1926	7	24	280	1.00		7730
Don H. Brown, Editor; Onon-Town Publishing Co., Inc., Baldwinsville.						
Enterprise + ..... Thursday..... Republican..... 1893	6	26	280	2.00		
Roy A. Gallinger, Editor and Publisher, Marcellus.						
<b>CANAJOHARIE</b> (L9), pop. 2,519; Montgomery Co. (E). On Mohawk River and Barge Canal, 55 m NW of Albany. WS RR. Manufactures food products, paper bags. Agriculture. Milk, eggs, hogs.						
Courier + ..... Thursday..... Independent..... 1879	7	26	301	2.00		1,560
Claude E. Bennett, Editor; William B. Forman Estate, Publisher.						
Radii + ..... Thursday..... Independent..... 1837	8	24	294	2.00		
Elsie L. Bell, Editor; C. L. Ryder Publishing Company.						
<b>CANANDAIGUA</b> (F9), pop. 7,541; Ontario Co. (WC). On N end Canandaigua Lake, 28 m SE of Rochester. NYC; PA RRs. Manufactures chemicals, sauerkraut, knit goods, corsets, underwear, vinegar, soap. Veterans' Hospital. Lake resort. Agriculture. Beets, cabbage, barley, truck crops.						
Messenger + ..... Evg.ex.Sun..... Ind. Dem..... 1797	8	24	294	9.36		\$4,216
Leon J. McCarthy, Editor; Canandaigua Messenger, Inc., Publisher.						
Ontario County Times-Journal + ..... Friday..... Republican..... 1852	7	24	273	2.00		12,232
Carl D. Smith, Editor; Ontario County Times, Inc., Publisher.						
<b>CANASERAGA</b> (E11), pop. 620; Allegany Co. (SW). 55 m SE of Rochester. PS&N; ERIE RRs. Agriculture. Milk, potatoes, dry beans.						
Times + ..... Thursday..... Independent..... 1869	5	24	224	1.00		
M. R. Burt, Editor; Burts Printing Service, Publisher, Dalton.						
<b>CANASTOTA</b> (J8), pop. 4,235; Madison Co. (C). 21 m E of Syracuse. WS; LV; NYC RRs. Manufactures bakelite products, trailers, school bus bodies, ball bearings, canned goods, furniture, dairy equipment, patent medicines. Truck, dairy farms. Onions, potatoes, hay.						
Bee-Journal + ..... Friday..... Republican..... 1865	6	26	276	2.00		11,025
Wheeler Milmo, Editor; Canastota Publishing Company, Inc.						
<b>CANDOR</b> (H12), pop. 669; Tioga Co. (S). 33 m NW of Binghamton. DL&W RR. Glove factory. Dairy, poultry, grain farms. Oats, hay, corn.						
Courier + ..... Thursday..... Non-partisan..... 1899	6	26	280	1.50		1825
C. Arthur Beebe, Editor and Publisher.						
<b>CANISTEO</b> (E11), pop. 2,548; Steuben Co. (SW). 5 m SE of Hornell. ERIE RR. Manufactures advertising signs, silk products. Maple timber. Dairy, poultry farms.						
Times + ..... Thursday..... Republican..... 1875	8	24	287	1.50		2,865
J. C. Latham, Sr., Editor and Publisher.						
<b>CANTON</b> (K2), pop. 2,822; St. Lawrence Co. (N). 18 m SE of Ogdensburg. NYC RR. St. Lawrence University. Dairy, poultry farms. Potatoes, hay.						
Commercial Advertiser + ..... Tuesday..... Ind. Rep..... 1873	8	24	308	1.50		11,600
John A. Finnigan, Editor and Publisher.						
Hill News v ..... Wednesday..... Collegiate..... 1911	6	24	231	1.50		
Laurentian v ..... Monthly..... Collegiate..... 1887	1	42	91	1.50		
Students of St. Lawrence University, Editors and Publishers.						
St. Lawrence Plain Dealer + ..... Tuesday..... Republican..... 1856	7	24	276	1.50		
Williston Manley & Son, Editors; St. Lawrence Plain Dealer, Publisher.						
Scarlet Saint v ..... Quarterly..... Coll. Humor..... 1925	2	36	126	1.00		
Students of St. Lawrence University, Editors and Publishers.						
<b>CAPE VINCENT</b> (H4), pop. 898; Jefferson Co. (N). On St. Lawrence River, 30 m NW of Watertown. NYC RR. Boats, fishing rods manufactured. Resort.						
Eagle + ..... Thursday..... Democratic..... 1872	5	26	245	1.50		1950
C. E. Allen, Editor; C. E. and C. R. Allen, Publishers.						
<b>CARMEL</b> (N15), pop. 588; Putnam Co. (SE). 50 m N of New York. NYC RR. Summer resort. Drew Seminary (girls). Dairy, poultry, fruit farms.						
Putnam County Courier + ..... Friday..... Democratic..... 1841	7	24	280	1.50		
Willitt C. Jewell, Publisher.						
Putnam County Republican..... Saturday..... Republican..... 1858	7	26	280	1.50		
I. M. Blake, Editor and Publisher.						
<b>CARTHAGE</b> (J4½), pop. 4,460; Jefferson Co. (N). 18 m E of Watertown. NYC RR. Manufactures paper and paper products, machinery, concrete and tile, cheese. Lime, iron ore, talc deposits; timber. Agriculture.						
Republican-Tribune + ..... Thursday..... Ind. Rep..... 1860	8	24	304	1.50		2,190
Floyd J. Rich, Editor and Publisher.						
<b>CASTILE</b> (D10), pop. 900; Wyoming Co. (W). 50 m S of Rochester. ERIE RR. Ships apples, potatoes. Diversified farming. Dairying, beans, apples.						
Castilian + ..... Thursday..... Republican..... 1872	6	26	280	1.50		
Edward L. Meach, Editor and Publisher.						
<b>CATO</b> (G8), pop. 403; Cayuga Co. (C). 25 m NW of Syracuse. LV RR. Manufactures cheese. Timber. Diversified farming. Wheat, corn, cabbage.						
Citizen and Tri-Co. Leader + ..... Thursday..... Independent..... 1893	6	26	280	1.50		
W. G. Phippin, Editor and Publisher.						

Circulation—★June and March A.B.C. Statements; †P.O. Statement; Bold face, sworn; ‡Publisher's Report; Light face, estimated. +Uses Mats. ◊Nompareil ems. 12 to inch. ▽Agate lines. 14 to inch. †County Seat. Population—1930 Census; ×Dun & Bradstreet estimate. √Issued only during academic year.

**NEW YORK**

**Directory of Newspapers and Periodicals, 1939**

	Estab	Cots	Width	Depth	Sub	Circ
<b>CATSKILL</b> † (N12), pop. 5,082; Greene Co. (SE). On Hudson River, 30 m S of Albany. WS RR. Ferry with Greendale, N. Y.; bridge to Hudson, N. Y. Manufactures rayon underwear, cement, brick, metalwork, flour. Summer resort. Dairy, fruit, truck farms.						
Enterprise + ..... Wednesday.....Democratic.....1898	6	26	280	1.50		\$1,500
F. A. Gallt, Editor; F. A. Gallt & Son, Publishers.						
Greene County Examiner-Recorder + ..... Thursday.....Republican.....1792	8	24	280	2.00		\$3,000
F. F. Jones, Editor and Publisher.						
Mail + ..... Evg.ex.Sun.....Democratic.....1889	7	26	280	6.00		\$3,250
M. E. Silberstein, Editor and Publisher.						
<b>CATTARAUGUS</b> (C11), pop. 1,236; Cattaraugus Co. (SW). 32 m NW of Olean. ERIE RR. Manufactures dairy, wood products. Timber. Dairy, poultry farms. Hay, oats, potatoes.						
Times + ..... Thursday.....Republican.....1885	7	24	273	2.00		662
C. W. Brock, Editor and Publisher.						
<b>CAZENOVIA</b> (J9), pop. 1,788; Madison Co. (C). 18 m SE of Syracuse. LV; WS RRs. Cazenovia Seminary. Summer resort. Agriculture. Grain, poultry, dairying.						
Republican..... Thursday.....Republican.....1808	6	26	273	2.00		\$1,294
J. C. Peck, Editor and Publisher.						
<b>CENTER MORICHES</b> (K17), pop. ×1,050; Suffolk Co. (SE). On Moriches Bay, 60 m E of New York. LI RR. Summer resort. Farming. Potatoes, cauliflower, beans.						
Moriches Tribune + ..... Thursday.....Ind. Rep.....1937	4	26	217	1.50		▲969
F. P. Johnson, Ed.; Patchogue Argus Corp., Pub., 11-15 N. Ocean Ave., Patchogue.						
<b>CENTRAL ISLIP</b> (J17), pop. ×675; Suffolk Co. (SE). 40 m E of Brooklyn. LI RR. State Hospital. Poultry, dairy farms.						
Central Islip-Brentwood Messenger and South Shore Democrat + ..... Wednesday.....Ind. Dem.....1924	6	26	280	2.50		\$2,900
L. F. Deutzman, Editor; Rambler Publishing Corp., Inc.						
<b>CENTRAL SQUARE</b> (H7), pop. 542; Oswego Co. (NC). 15 m N of Syracuse. NYO&W; NYC RRs. Diversified farming. Poultry, creamery products, strawberries.						
News..... Thursday.....Independent.....1877	6	26	255	1.50		\$900
W. H. Vrooman, Editor and Publisher.						
<b>CHAPPAQUA</b> (N16), pop. ×733; Westchester Co. (SE). 25 m NE of New York City. NYC RR. Manufactures paper, twine. Residential suburb of New York. Nurseries.						
New Castle Tribune + ..... Friday.....Independent.....1927	8	24	280	2.00		\$600
Walter E. Huelle, Editor; North Westchester Publishers, Inc.						
<b>CHATEAUGAY</b> (M1), pop. 1,169; Franklin Co. (NE). On Chateaugay Lake, 13 m E of Malone. RUT RR. Creamery. Dairy, poultry farms. Potatoes.						
Record and Franklin County Democrat + ..... Friday.....Democratic.....1878	6	24	276	1.50		
F. W. Ferrell, Editor; Record Printing and Publishing Company.						
<b>CHATHAM</b> (N11), pop. 2,424; Columbia Co. (SE). 26 m SE of Albany. B&A; NYC; RUT RRs. Manufactures box board, textiles, dairy products. Diversified farming. Wool, rye, corn, potatoes.						
Courier + ..... Thursday.....Republican.....1862	7	26	283	2.50		\$3,300
Prints edition under same name for Rensselaer. Clifford Hodge, Editor; Chatham Courier Company, Inc., Publisher.						
<b>CHAUTAQUA</b> (B12), pop. ×600; Chautauqua Co. (SW). On Lake Chautauqua, 16 m NW of Jamestown. Railroad station and bank, Mayville. JW&N; PA RRs. Boat connection. Summer resort and cultural center.						
Chautauquan + ..... Morn.ex.Sun...Local & Educ.....1874	4	26	213	2.00		
Issued only during July and August.						
Chautauquan + ..... Thursday.....Local & Educ.....1880	3	24	133	1.50		
Issued only during September to June. W. Raymond Brown, Editor; Publishing Dept. Chautauqua Institution.						
<b>CHEEKTOWAGA</b> (C9), pop. ×1,000; Erie Co. (W). 5 m E of Buffalo, banking town. NYC; LV RRs. Manufactures steel products and equipment. Agriculture. Wheat. Herald and Cheektowaga News—See Depew.						
<b>CHERRY CREEK</b> (B11), pop. 539; Chautauqua Co. (SW). 56 m SW of Buffalo. ERIE RR. Hardwood timber. Diversified farming. Lettuce, onions.						
News + ..... Friday.....Democratic.....1883	7	24	276	1.50		750
C. S. Smith, Editor; Cherry Creek News, Publisher.						
<b>CHERRY VALLEY</b> (L9), pop. 707; Otsego Co. (EC). 54 m NW of Albany. D&H RR. Chair factory. Timber. Dairy, poultry farms. Potatoes, buckwheat, corn.						
News + ..... Thursday.....Independent.....1932	6	26	280	1.50		
F. LeVeré Winne, Editor and Publisher.						
Times—See Cobleskill.						
<b>CHESTER</b> (M15), pop. 1,154; Orange Co. (SE). 14 m SE of Middletown. ERIE; L&HR RRs. Dairy, truck farms. Lettuce, onions, spinach.						
News + ..... Thursday.....Independent.....1933	6	26	280	2.00		
Space sold only in combination with Montgomery Standard Reporter, Pine Bush News; Washingtonville Times. Combined circ., 2,500. J. H. De Groot, Editor; Orange Press, Publisher, Montgomery.						
<b>CHITTENANGO</b> (J8), pop. 815; Madison Co. (C). 16 m E of Syracuse. WS RR. Manufactures food specialties. Dairy, truck farms. Onions, celery.						
Madison County Times + ..... Friday.....Democratic.....1869	5	24	210	2.00		\$552
Lee W. McHenry, Editor; McHenry Press, Inc., Publisher, Oneida.						

Circulation—★June and March A.B.C. Statements; §P.O. Statement; ▲Audit by State Press Association; Bold face, sworn; †Publisher's Report; Light face, estimated. + Uses Mats. ◊Nonpareil cms. 12 to inch. ▽Agate lines. 14 to inch. †County Seat. Population—1930 Census; ×Dun & Bradstreet estimate.

Directory of Newspapers and Periodicals, 1939

NEW YORK

	Estab	Cols	Width	Depth	Sub	Circ	
<b>CICERO</b> (H8), pop. ×306; Onondaga Co. (C). On Oneida Lake, 10 m N of Syracuse. Railroad station, Clay. NYC RR. Cheese factory. Diversified farming. Potatoes, cabbage, corn, oats.							
Recorder +	Thursday	Ind. Rep.	1925	7	24	280 1.00	\$735
Don H. Brown, Editor; Onon-Town Publishing Co., Inc., Baldwinsville.							
<b>CLAYTON</b> (H3½), pop. 1,940; Jefferson Co. (N). On St. Lawrence River, 22 m NW of Watertown. NYC RR. Steamboat connections. Manufactures snow plows, fishing tackle, knit goods, bathing suits. Summer resort. Thousand Islands. Dairy, grain farms. Hay.							
On The St. Lawrence +	Thursday	Independent	1885	5	26	231 2.00	1,600
DeWitt C. Aldrich, Editor; Clayton Independent Co., Publisher.							
<b>CLIFTON SPRINGS</b> (F9), pop. 1,819; Ontario Co. (WC). 25 m SE of Rochester. NYC; LV RRs. Health resort, medicinal springs, sanitarium. Diversified farming. Wheat, potatoes, corn.							
Press +	Thursday	Independent	1877	6	24	280 1.50	
P. Arkley Kemp, Editor; Manchester Press, Inc., Publisher.							
<b>CLINTON</b> (K8), pop. 1,475; Oneida Co. (C). 9 m SW of Utica. NYO&W RR. Manufactures sweaters, paint; canning factory. Hamilton College (men). Dairy, poultry farms. Peas, beans, corn.							
Courier +	Thursday	Independent	1846	7	24	280 2.00	
Charles A. P. Kimball, Editor and Publisher.							
Hamilton Life V	Wednesday	Collegiate	1899	7	24	280 2.00	750
Students of Hamilton College, Editors and Publishers.							
Royal Gaboon V	Six times	Coll. Humor	1920	2	39	126 1.75	
Undergraduates of Hamilton College, Publishers.							
<b>CLYDE</b> (G8), pop. 2,374; Wayne Co. (NW). On Barge Canal, 42 m W of Syracuse. R&S (elec.); NYC (name South Clyde on WS) RRs. Manufactures cheese, sauerkraut, vinegar, shoe counters and heels. Dairy, fruit farms.							
Eagle	Thursday	Independent	1938	5	24	220 1.50	
C. L. O'Brien, Editor and Publisher.							
Herald +	Wednesday	Independent	1885	7	26	304 1.50	
Clara E. Lux, Editor and Publisher.							
Times—See Lyons Republican and Clyde Times, Lyons.							
<b>COBLESKILL</b> (M10), pop. 2,594; Schoharie Co. (E). 35 m W of Schenectady. D&H RR. Manufactures refrigerators, silos, silk dresses, pancake flour. State School of Agriculture. Dairy farms.							
Index +	Thursday	Democratic	1865	7	26	287 1.50	2,400
Louis R. Mann, Editor and Publisher.							
Times +	Thursday	Republican	1877	8	24	294 1.50	2,940
Prints section for Cherry Valley. C. L. Ryder, Editor; C. L. Ryder Publishing Company.							
<b>COHOCTON</b> (F10½), pop. 860; Steuben Co. (SW). 15 m NE of Hornell. DL&W; ERIE RRs. Manufactures buckwheat flour, dairy products. Farming. Potatoes.							
Cohocton Valley Times- Index +	Wednesday	Independent	1870	6	20	280 2.00	\$1,000
Vincent L. Tripp, Editor and Publisher.							
<b>COHOES</b> (N9), pop. 23,226; Albany Co. (E). On Hudson River at mouth of Mohawk River, and on Barge Canal, 3 m W of Troy. D&H; NYC RRs. Boat connections. Cotton, woolen knitting mills, rolling and wall-paper mills; paper, wooden box, brick, brush, valves, mops, lingerie, shirt, collar factories. Dairy, poultry farms.							
American +	Evg. ex. Sun.	Independent	1920	8	24	294 6.00	\$7,586
Thomas B. Kiley, Editor; Cohoes American, Inc., Publisher.							
<b>COLD SPRING</b> (N15), pop. 1,784; Putnam Co. (SE). On Hudson River, 7 m S of Newburgh. NYC RR. Residential. Dairy farms.							
Putnam County News +	Thursday	Independent	1934	7	25	280 2.00	2,924
W. O. Webb, Editor; Putnam County News, Inc., Publisher.							
<b>COLD SPRING HARBOR</b> , pop. ×982; Suffolk Co. (SE). On Long Island Sound, 35 m E of New York City. LI RR. Bank, Huntington. Residential suburb of New York. Oyster culture.							
Eugenical News (no adv.)	Bi-monthly	Eugenics	1916	2	30	108 x3.00	301
H. H. Laughlin, Editor; Eugenics Research Assn., Publisher.						Controlled free dist.	199
<b>COLLEGE POINT</b> —See Flushing.							
<b>COOPERSTOWN</b> (L10), pop. 2,909; Otsego Co. (EC). On Otsego Lake and Susquehanna River, 43 m S of Utica. D&H RR. Hemlock, pine, oak, maple timber. Summer resort. Knox School (girls); Beasley School (boys). Dairy, poultry farms.							
Freeman's Journal +	Wednesday	Democratic	1808	7	26	304 2.00	▲1,633
R. D. Spraker, Editor; Freeman's Journal Company, Inc., Publisher.							
Glimmerglass +	Evg. ex. Sun.	Resort News	1909	6	26	273 1.00	600
Issued only during July and August. W. R. Littell, Editor; Freeman's Journal Company Inc., Publisher.							
Otsego Farmer +	Friday	Republican	1886	7	26	304 2.00	▲1,554
W. R. Littell, Editor; Otsego Farmer, Inc., Publisher.							
<b>CORFU</b> (D9), pop. 418; Genesee Co. (W). 25 m NE of Buffalo. LV; NYC RRs. Floriculture. Diversified farming. Wheat, potatoes, cabbage.							
Enterprise +	Thursday	Republican	1905	6	26	280 1.00	220
H. E. Curtiss, Editor; Enterprise Press, Publisher.							
<b>CORINTH</b> (N7), pop. 2,613; Saratoga Co. (E). On Hudson River, 15 m S of Glens Falls. D&H RR. Manufactures paper, shirts, lumber. Truck, dairy farms.							
Advance +	Thursday	Republican	1936	5	24	196 1.00	800
Space sold only in combination with Eagle of Lake Luzerne. H. O. Hichman, Editor; Eagle Publishing Company.							

Circulation—★June and March A.B.C. Statements; †P.O. Statement; ▲Audit by State Press Association; Bold face, sworn; ‡Publisher's Report; Light face, estimated. + Uses Mats. ◊Nonpareil ems. 12 to inch. ▽Agate lines, 14 to inch. †County Seat. Population—1930 Census; ×Dun & Bradstreet estimate. √Issued only during academic year. xSubscription included in membership fee.

	Estab	Cols	Width	Depth	Sub	Circ
<b>CORNING</b> (F12), pop. 15,777; Steuben Co. (SW). On Chemung River, 18 m NW of Elmira. ERIE; DL&W; NYC RRs. Manufactures glass, dairy products, brakes, fibre boxes, furnaces. Gas wells; hemlock timber. Dairy farms. Hay, potatoes, tobacco.						
Leader +	Evg.ex.Sun.....	Independent.....	1884	8	24	280 9.27 ★★9,128
W. A. Underhill, Editor; W. A. and E. S. Underhill, Jr., Publishers.						
<b>CORNWALL</b> (M15), pop. 1,910; Orange Co. (SE). On Hudson River, 5 m S of Newburgh. Railroad station, Cornwall Landing. NYO&W; WS RRs. Private schools for boys. Summer homes. Farming.						
Local +	.....	Thursday.....	Independent.....	1885	6	26 280 2.00 764
Raymond S. Preston, Editor and Publisher.						
<b>CORTLAND</b> † (H10), pop. 15,043; Cortland Co. (S). 37 m S of Syracuse. DL&W; LV RRs. Screen cloth, wire netting, fish line, shoe lace, tennis racquet, motor truck, wall-paper, vault, flour, corset, overalls, shirt, canning, forging and drilling machine factories. State Normal School. Dairy farms. Potatoes, cabbage.						
Co-No Press v	.....	Wednesday.....	Collegiate.....	1925	5	26 238 2.00
Students of Cortland State Normal School, Editors and Publishers.						
Democrat +	.....	Friday.....	Democratic.....	1840	7	24 308 2.00 ▲1,623
Fay C. Parson, Editor and Publisher.						
Standard +	.....	Evg.ex.Sun.....	Republican.....	1893	8	24 294 10.40 \$5,850
E. H. Clark, Editor; Cortland Standard Printing Co., Inc., Pub., 110 Main St.						
<b>COXSACKIE</b> (N11), pop. 2,195; Greene Co. (SE). On Hudson River, 22 m S of Albany. WS RR. Ferry to Newton Hook. Manufactures valves, projecting machines, dresses. Granite works; mushroom growing and canning. Resort. Agriculture.						
Union-News +	.....	Friday.....	Ind. Rep.....	1851	7	24 273 1.50 \$1,400
E. P. Smith, Editor and Publisher.						
<b>CROTON FALLS</b> (N15), pop. ×465; Westchester Co. (SE). 20 m NE of Peekskill. NYC RR. Bank, Katonah. Dairy, poultry, fruit farms.						
Somers-Salem Post +	.....	Friday.....	Independent.....	1931	5	26 231 1.50 460
Lakeside Press, Publisher.						
<b>CROTON-ON-HUDSON</b> (N15½), pop. 2,447; Westchester Co. (SE). On Hudson River, 20 m N of Yonkers. NYC RR. Manufactures handbags, concrete blocks, perfumes, oils. Residential suburb of New York. Hessian Hills School.						
News +	.....	Friday.....	Independent.....	1894	7	24 280 2.00 \$1,400
E. P. Call, Editor; J. B. Moss, Publisher.						
<b>CUBA</b> (D12), pop. 1,422; Allegany Co. (SW). 14 m NE of Olean. ERIE; PA RRs. Manufactures cheese, boxes, electrical specialties, flour. Dairy, poultry, truck farms. Potatoes.						
Patriot and Free Press +	.....	Thursday.....	Republican.....	1862	8	24 276 2.00
Cassar R. Adams, Editor and Publisher.						
<b>DALTON</b> (E10½), pop. ×500; Livingston Co. (W). 45 m S of Rochester. ERIE RR. Dairy, poultry, grain farms. Potatoes, wheat, beans.						
Reporter +	.....	Friday.....	Local.....	1937	5	24 224 1.50
M. R. Burt, Editor; Burts Printing Service, Publisher.						
<b>DANSVILLE</b> (E10), pop. 4,928; Livingston Co. (W). 44 m S of Rochester. D&MM; DL&W RRs. Manufactures shoes, paper. Nurseries. Farming. Beans, potatoes.						
Breeze +	.....	Evg.ex.Sun.....	Independent.....	1883	8	24 308 4.80 \$1,575
B. H. Knapp, Editor; W. C. Knapp, Publisher.						
Genesee Country Express and Advertiser +	.....	Thursday.....	Non-partisan.....	1850	5	24 223 2.00 1,288
Ernest E. Quick, Editor and Publisher.						
Instructor v	.....	Monthly.....	Educational.....	1891	4	27 171 2.50 ★113,605
F. A. Owen Publishing Company.						
<b>DELEVAN</b> (D10½), pop. 558; Cattaraugus Co. (SW). 40 m SE of Buffalo. PA RR. Planing mills. Dairy, poultry farms. Potatoes.						
Press—See Herald, Arcade.						
<b>DELHI</b> † (L11), pop. 1,840; Delaware Co. (SE). On Delaware River, 80 m SW of Albany. NYO&W RR. Manufactures dairy products. Dairy farms.						
Delaware Express +	.....	Friday.....	Republican.....	1839	7	26 304 1.50 \$3,350
Arthur C. Wyer, Editor; Delaware Express Company, Publisher.						
Delaware Republican +	.....	Thursday.....	Ind. Rep.....	1860	7	24 274 1.50 \$900
J. B. Stow, Editor; Delaware Republican, Publisher.						
<b>DELMAR</b> (N10), pop. ×600; Albany Co. (E). 5 m SW of Albany. D&H RR. Dairy, poultry, truck farms.						
Albany County Post +	.....	Thursday.....	Ind. Rep.....	1927	8	24 294 1.50
C. L. Ryder, Editor; C. L. Ryder Publishing Company.						
<b>DEPEW</b> (C9), pop. 6,536; Erie Co. (W). 5 m E of Buffalo. DL&W; ERIE; LV; NYC RRs. Bank, Lancaster. Manufactures storage batteries, steel castings, cercals. Silk, felt and batting mills.						
Herald and Cheektowaga News +	.....	Thursday.....	Independent.....	1894	6	24 280 2.00 1,025
E. J. Fawls, Editor; Depew & Cheektowaga Pub. Co., Inc., 137 W. Broadway.						
<b>DEPOSIT</b> (K12), pop. 1,887; Broome Co. (S). On Delaware River, 30 m E of Binghamton. ERIE RR. Manufactures food products, oil and tallow. Summer resort.						
Courier +	.....	Thursday.....	Republican.....	1848	7	26 301 1.50 \$1,475
George Van Ryper, Editor; John J. Stein, Publisher.						
<b>DE RUYTER</b> (J10), pop. 466; Madison Co. (C). 29 m SE of Syracuse. LV RR. Resort. Dairy, poultry farms. Potatoes, cabbage.						
Gleaner.....	.....	Thursday.....	Republican.....	1878	6	26 280 2.00
C. W. Ames, Editor and Publisher.						

Circulation—★★Sept. A.B.C. Statement; ★June and March A.B.C. Statements; \$P.O. Statement; ▲Audit by State Press Association; Bold face, sworn; †Publisher's Report; Light face estimated. + Uses Mats. ◊Nonpareil ems. 12 to incl. †Agate lines, 14 to incl. †County Seat. Population—1930 Census; ×Dun & Bradstreet estimate. †Issued only during academic year.

	Estab	Cols	Width	Depth	Sub	Circ
<b>DEXTER</b> (H4½), pop. 1,020; Jefferson Co. (N). 8 m NW of Watertown. NYC; D&N RRs. Manufactures paper, paper bags, sulphite. Dairy farms.						
Press and Brownville News.....Wednesday.....Republican.....1898	6	26	280	1.00		714
E. C. Smith, Editor; E. C. and G. E. Smith, Publishers.						
<b>DOBBS FERRY</b> (N16), pop. 5,741; Westchester Co. (SE). On Hudson River, 20 m N of New York. NYC RR. Manufactures electrical appliances. Methodist book printing plant. Iron mines. Hudson River School; Masters School (girls).						
Greenburgh News—See News of Hastings Upon Hudson.						
Register + .....Friday.....Ind. Rep.....1881	8	24	294	2.00		2,860
H. T. O'Hara, Editor; G. T. Graham, Publisher.						
Sentinel + .....Thursday.....Democratic.....1918	7	26	287	2.00		13,800
E. W. Henry, Editor; Westchester County Press, Pub., Hastings-Upon-Hudson.						
<b>DOLGEVILLE</b> (L8), pop. 3,309; Herkimer Co. (NEC). 30 m E of Utica. NYC RR. Manufactures sandals, slippers, piano parts, bathroom seats. Dairy farms.						
Republican + .....Friday.....Republican.....1886	5	24	210	1.50		11,433
J. W. Mapoles, Editor; Dolgeville Publishing Co.						
<b>DOUGLASTON</b> —See Flushing.						
<b>DOVER PLAINS</b> (N13), pop. ×800; Dutchess Co. (SE). 20 m NE of Poughkeepsie. NYC RR. Manufactures paper novelties, cider. Dairy, truck, poultry farms.						
Dover-Wingdale News-Chronicle—See Pawling-Patterson News-Chronicle of Pawling.						
<b>DOWNSVILLE</b> (L12), pop. 532; Delaware Co. (SE). On Delaware River, 67 m E of Binghamton. D&N RR. Manufactures domestic stock specialties. Mountain resort. Hardwood timber. Dairying.						
News.....Thursday.....Independent.....1875	8	26	322	1.50		
E. E. Peck, Editor; Peck Bros., Publishers.						
<b>DUNDEE</b> (G10), pop. 1,086; Yates Co. (WC). 35 m NW of Elmira. NYC RR. Manufactures animal safety appliances. Agriculture. Beans, buckwheat, berries.						
Observer + .....Thursday.....Republican.....1878	6	26	276	1.50		926
Harry C. Smith, Editor and Publisher.						
<b>DUNKIRK</b> (B10½), pop. 17,802; Chautauqua Co. (SW). On Lake Erie, 29 m N of Jamestown. ERIE; NYC; NYC&SL; PA RRs. Manufactures radiators, oil refinery equipment, boilers, shovels, tool steel, glass bottles, silk clothing, agricultural implements, dairy products. Ships Chautauqua grapes. Fisheries. In center of New York's grape belt. Diversified farming. Tomatoes, grapes.						
Grape Belt and Chautauqua Farmer + .....Tues. & Fri.....Republican.....1882	8	24	308	2.00		2,272
George C. Luke, Editor; Dunkirk Printing Co., Pub., 8 E. Second St.						
Observer + .....Evg. ex. Sun.....Republican.....1882	8	24	301	9.00		★4,719
Gerald B. Williams, Editor; Dunkirk Printing Co., Pub., 8 E. Second St.						
Risveglio + (Ital.&Eng.).....Saturday.....Independent.....1921	7	26	287	1.50		5,137
Joseph B. Zavarella, Editor; Il Risveglio Pub. Co., 47 E. Second St.						
<b>EARLVILLE</b> (J10), pop. 868; Madison Co. (C). On Chenango River, 37 m SE of Syracuse. NYO&W; DL&W RRs. Manufactures paper boxes. Timber. Dairy, poultry farms. Cabbage.						
Standard + .....Thursday.....Democratic.....1887	7	26	273	1.50		
C. I. Burch, Editor and Publisher.						
<b>EAST AURORA</b> (C9½), pop. 4,815; Erie Co. (W). 12 m SE of Buffalo. PA RR. Hand wrought metal and leather goods, toys manufactured. Residential. Diversified farming. Potatoes, cauliflower, beans.						
Advertiser + .....Thursday.....Independent.....1872	7	26	301	2.00		11,656
G. W. Tetherly, Editor; East Aurora Advertiser, Inc., Publisher.						
Key to Health Magazine.....Monthly.....Health.....1934	3	27	142	2.50		5,380
Rasmus Alsaker, M.D., Editor; Sun-Diet Health Foundation, Publisher.						
<b>EAST HAMPTON</b> (L17), pop. 1,934; Suffolk Co. (SE). On Long Island, 100 m E of New York. LI RR. Summer resort. Agriculture.						
Star + .....Thursday.....Independent.....1885	7	27	294	2.50		1,341
Arnold E. Rattray, Editor; Arnold E. and Jeannette Rattray, Publishers.						
<b>EAST ROCHESTER</b> (E8), pop. 6,627; Monroe Co. (W). 7 m SE of Rochester, banking town. NYC RR. Manufactures pianos, grain drills, brassware, paste, filtering material, fireworks. Diversified farming. Corn, beans, wheat.						
Herald + .....Friday.....Independent.....1909	6	26	252	1.50		
John L. Wellington, Editor; East Rochester Herald, Inc., Publisher.						
<b>EAST ROCKAWAY</b> , pop. 4,340; Nassau Co. 14 m E of Brooklyn. LI RR. Boat yard. Residential.						
Booster—See Ballard Publications, Hempstead.						
<b>EAST SYRACUSE</b> (H8), pop. 4,646; Onondaga Co. (C). 4 m E of Syracuse. NYC RR. Manufactures steel windows and doors, screws.						
News + .....Thursday.....Republican.....1884	7	26	280	1.00		
William W. Fay, Editor; Fay Publishing Co., Inc., 120 E. Manlius St.						
<b>EDMESTON</b> (K10), pop. ×700; Otsego Co. (EC). 32 m S of Utica. NYO&W RR. Timber. Dairy, fruit, poultry farms. Potatoes.						
Local + .....Friday.....Republican.....1882	7	24	280	1.50		
LeRoy Palmer, Editor and Publisher.						
<b>ELBRIDGE</b> (H8), pop. 452; Onondaga Co. (C). 15 m W of Syracuse. Railroad station, Skaneateles Junction. NYC; Skaneateles RRs. Bank. Jordan. Farming.						
Courier + .....Saturday.....Ind. Rep.....1926	7	24	280	1.00		1791
Don H. Brown, Editor; Onon-Town Publishing Co., Inc., Baldwinsville.						

Circulation—★Sept. A.B.C. Statement; ★June and March A.B.C. Statements; \$P.O. Statement; ▲Audit by State Press Association; Bold face, sworn; †Publisher's Report; Light face, estimated. + Uses Mats. ◇Nonpareil ems. 12 to inch. ▽Agate lines, 14 to inch. ‡County Seat. Population—1930 Census; ×Dun & Bradstreet estimate.



NEW YORK

Directory of Newspapers and Periodicals, 1939

	Estab	Cols	Width	Depth	Sub	Circ
<b>ELLENVILLE</b> (M14), pop. 3,280; Ulster Co. (SE). 28 m SW of Kingston. NYO&W RR. Manufactures knives, wooden souvenirs, handkerchiefs, sportswear, children's clothing, umbrella handles. Mountain resort. Dairy, poultry farms.						
Journal+.....Thursday.....Ind. Rep.....	1849	7	24	294	1.50	3,000
Ellenville Journal Printing Co., Inc., Publisher.						
Press+.....Thursday.....Democratic.....	1870	7	24	280	1.50	‡2,981
Irving T. McNally, Editor and Publisher.						
<b>ELLCOTTVILLE</b> (C11), pop. 978; Cattaraugus Co. (SW). 32 m NW of Olean. B&O RR. Manufactures last blocks, baskets, metal products, gas heating systems, wooden novelties, cheese. Timber. Dairy, poultry farms.						
Post+.....Wednesday.....Republican.....	1884	6	26	276	2.00	1,100
Charles Northrup, Editor; Northrup Printing Works, Publisher.						
<b>ELMHURST</b> —See Flushing.						
<b>ELMIRA</b> † (G12), pop. 47,397; Chemung Co. (S). On Chemung River, 60 m W of Binghamton in the Finger Lakes region. DL&W; ERIE; LV; PA RRs. Airport. Manufactures milk bottles, valves; fire-fighting apparatus, precision tools and office equipment, auto parts, bridge fabrication, iron and brass castings. Railroad shops. Three banks; bank clearings (12-31-37), \$23,807,397; deposits (1-1-37), \$35,058,642. 21,406 electric (AC) meters; 13,852 gas (nat.) meters; 12,458 telephones. Elmira College (wom.).						
Advertiser+.....Morn.ex.Sun...Independent.....	1853	8	24	297	7.80	★★6,279
Star-Gazette+.....Evg.ex.Sun...Independent.....	1828	8	24	297	9.36	★★26,553
Telegram+.....Sunday.....Independent.....	1879	8	24	297	5.20	★★20,168
G. S. Crandall, Editor; Elmira Star-Gazette, Inc., Publisher, 201 Baldwin St.						
Elmira.....Monthly.....Business&News.....	1937	3	27	140	1.00	
Controlled free dist.						5,026
H. L. Clark, Editor; Elmira Publishing Company, Snyder Bldg.						
Octagon, The V.....Bi-monthly.....Collegiate.....	1917	5	26	210	1.50	
Sibyl V.....Quarterly.....Coll. Lit.....	1871	1	48	84	x1.50	450
Students of Elmira College, Editors and Publishers.						
News+.....Thursday.....Independent.....	1933	5	24	189	2.00	6,300
R. J. Allen, Editor; Harrison Press, Inc., Publisher, 412 E. Water St.						
<b>ELMONT</b> , branch of Floral Park P. O., pop. 492; Nassau Co. (SE). 10 m E of Brooklyn. Railroad station, Floral Park. LI RR. Bank, Franklin Square. Concrete tile, iron works. Residential.						
Booster—See Ballard Publications, Hempstead.						
<b>ELMSFORD</b> (N16), pop. 2,935; Westchester Co. (SE). 19 m NE of New York. NYC RR. Manufactures hearing devices, piano hammers. Residential suburb of New York. Truck farms.						
Eagle+.....Friday.....Independent.....	1911	7	26	280	1.00	
Louis Eugene Tepp, Editor; Eagle Publications, Inc., White Plains.						
Greenburgh Independent+.....Friday.....Democratic.....	1920	7	26	294	1.50	
Edward Wilkes Henry, Editor; Westchester County Press, Publisher.						
Herald+.....Friday.....Republican.....	1927	7	24	280	1.50	‡750
Robert MacIlvane, Editor and Publisher.						
News+.....Thursday.....Non-partisan.....	1935	5	24	210	1.00	
M. Marlowe, Editor; Calmar Press, Publisher.						
<b>ENDICOTT</b> (H12), pop. 16,231; Broome Co. (S). 7 m W of Binghamton. ERIE RR. Manufactures shoes, leather, business machines, welting, cement blocks. Foundries. Diversified farming. Grain, potatoes.						
Bulletin+.....Evg.ex.Sun...Independent.....	1914	8	24	287	7.80	\$5,348
Paul L. Hooper, Editor; The Endicott Bulletin, Inc., Pub., 113 Washington Ave.						
Times+.....Thursday.....Ind. Rep.....	1851	5	24	217	1.00	‡1,650
O. M. Brees, Editor; Times Publishing Company, 124 Nanticoke Ave.						
<b>FAIR HAVEN</b> (G7), pop. 562; Cayuga Co. (C). On Lake Ontario, 14 m SW of Oswego. LV RR. Summer resort. Fruit, truck, poultry, dairy farms.						
Register+.....Thursday.....Independent.....	1890	6	26	273	1.50	‡750
W. G. Phippin, Editor and Publisher.						
<b>FAIRPORT</b> (F8), pop. 4,604; Monroe Co. (W). On Erie Canal, 10 m SE of Rochester. NYC; WS RRs. Manufactures tin cans, fruit grading equipment, lenses, certo. Nurseries. Diversified farming. Apples, peaches, potatoes.						
Fraternal News.....Semi-mo.....I. O. O. F.....	1937	3	26	136	.50	2,600
E. H. Keith, Editor; The Fraternal News Co., Publisher.						
Herald-Mail+.....Thursday.....Independent.....	1872	6	26	280	2.00	‡1,215
Floyd B. Miner, Editor; Fairport Publishing Company, Inc.						
<b>FARMINGDALE</b> (J17), pop. 3,373; Nassau Co. (SE). 20 m E of Brooklyn. LI RR. Manufactures airplanes, cement blocks, tin boxes, bricks. State Institute of Applied Agriculture. Agriculture. Potatoes.						
Post and News-Letter+.....Thursday.....Ind. Rep.....	1920	8	24	280	2.00	‡1,061
Grey Mason, Ed.; Griscom-Woodyard Publications, Inc., 57 Glen St., Glen Cove.						
<b>FAR ROCKAWAY</b> (H17), pop. —; Queens Co. (SE). In Queens Borough, City of New York, 12 m SE of Brooklyn. LI RR. Shore resort. Residential town.						
Rockaway Journal+.....Tues. & Fri.....Independent.....	1883	8	24	280	1.50	3,500
A. Earle Beegle, Editor; Beegle Publishing Company.					Free dist.	2,000
Rockaway News+.....Tues. & Fri.....Independent.....	1899	8	24	287	2.50	
H. Lionel Kringle, Editor; Rockaway News Publishing Corporation.						
Rockaway Review.....Monthly.....Ch. of Com.....	1934	3	27	126	x2.50	1,048
George Wolpert, Editor; Chamber of Commerce of the Rockaways, Publisher.						

Circulation—★★Sept. A.B.C. Statement; ★June and March A.B.C. Statements; §P.O. Statement; ▲Audit by State Press Association; Bold face, sworn; †Publisher's Report; Light face, estimated. + Uses Mats. △Nonpareil ems. 12 to inch. ∇Agate lines, 14 to inch. ‡County Seat. Population—1930 Census. √Issued only during academic year. xSubscription included in membership fee.

	Estab	Cols	Width	Depth	Sub	Circ
<b>FAYETTEVILLE</b> (J8½), pop. 2,008; Onondaga Co. (C). 8 m SE of Syracuse, banking town. WS RR. Manufactures chemicals, cutting blocks, paper, castings, furniture. Dairy farms. Potatoes, apples, hay.						
Eagle-Bulletin + ..... Thursday.....	1889	5	24	224	1.00	770
J. J. Dillon, Editor; Manlius Publishing Company.						
<b>FILLMORE</b> (D10½), pop. 488; Allegany Co. (SW). 60 m SE of Buffalo. ERIE; PA RRs. Tile works. Timber. Dairy farms. Beans, potatoes.						
Northern Allegany Observer + ..... Friday.....	1888	6	26	280	2.00	900
M. P. Howden, Editor; Judson Howden & Son, Publishers.						
<b>FISHKILL</b> (N14), pop. 553; Dutchess Co. (SE). 5 m NE of Beacon, banking town. NYNH&H RR. Manufactures cider and cider champagne. Farming. Potatoes. Standard—See Beacon.						
<b>FLORAL PARK</b> (N17), pop. 10,016; Nassau Co. (SE). On Long Island, 15 m E of Brooklyn. LI RR. Residential town. Flower culture.						
Gateway + ..... Thursday.....	1926	8	24	294	1.25	‡4,821
Howard J. Bailison, Editor; Gateway Publishing Company, Tyson Ave.						
Record + ..... Thursday.....	1915	5	24	180	1.00	
F. H. Thurston, Editor and Publisher.						
<b>FLUSHING</b> (N17), pop. —; Queens Co. (SE). In Queens Borough, City of New York, on Flushing Bay, 9 m E of Brooklyn. LI RR. Residential. Foxwood School.						
Baby Talk..... Monthly.....	1935	3	27	143	1.50	55,716
Printed in two editions: National; New York Metropolitan. Partly free dist. Irene J. Parrott, Editor; Baby Talk Publishing Co., 79-55 Albion Ave., Elmhurst.						
Bayside Times + ..... Thursday.....	1935	8	24	287	3.00	2,750
Prints editions called Broadway-Flushing Times for Flushing, circ., 2,000; and Little Neck-Douglaston Times for Little Neck, circ., 750. George Vandergrift, Editor; Bayside Pub. Co., Inc., 1-2-3 Station Plaza, Bayside.						
Brooklyn and Long Island..... Monthly.....	1919	3	26	140	1.50	5,000
Peter Dahlen, Editor; Chapman Publications, 12 150th St., Whitestone.						
College Point News + ..... Thursday.....	1936	5	24	210	1.50	3,000
Peter Dahlen, Editor; Chapman Publications, 12 150th St., Whitestone.						
Elmhurst Register..... } Evg.ex.Sat. Democratic.....	1873	7	24	280	6.00	‡6,785
L. W. Ingalls, Editor and Publisher, 85-07 Fifty-seventh Ave., Elmhurst.						
Fair Long Island..... Monthly.....	1936	3	25	133	1.00	9,300
J. F. Coufal, Editor and Publisher, 118-14 Queens Blvd., Forest Hills.						
Forest Hills-Kew Gardens Post + ..... Thursday.....	1922	8	24	294	2.00	
Robert Black, Editor; Forest Hills-Kew Gardens Pub. Co., Inc., 71 Austin St., Forest Hills.						
Forest Hills Metropolitan Blade + ..... Friday.....	1934	5	24	203	1.00	
Wm. F. Aarwin, Ed.; Royalwin Pub. Co., 99-12 Metropolitan Ave., Forest Hills.						
Jackson Heights Herald + ..... Thursday.....	1921	5	24	210	2.00	
Peter Dahlen, Editor; Chapman Publications, 12 150th St., Whitestone.						
Jackson Heights Journal + ..... Thursday.....	1937	8	24	280	2.00	1,935
J. B. Jarvis, Jr., Editor; D. H. Small, Publisher, 37-62 79th St., Jackson Heights.						5,327
Jackson Heights News-Record + ..... Friday.....	1935	4	26	168	1.00	2,500
Marian Stabler, Editor; Lorraine Carmien, Pub., 37-22 82nd St., Jackson Heights.						2,500
Little Neck Ledger + ..... Friday.....	1927	5	24	210	2.00	3,325
M. Lending, Editor; Ledger Pub. Co., 255-20 Northern Blvd., Little Neck.						
North Shore News + ..... Mon.&Thurs.....	1921	5	24	210	3.00	2,000
Partly free distribution. Peter Dahlen, Editor; Chapman Publications, 12 150th St., Whitestone.						
Port and Terminal..... Saturday.....	1920	4	24	140	10.00	
S. Blum, Editor; Chapman Publications, 12 150th St., Whitestone.						
Royal Arcanum Bulletin..... Monthly.....	1892	3	27	140	x1.00	
John W. Caveney, Editor; Royal Arcanum, Publisher, 3104 146th St.						
Whitestone Herald + ..... Thursday.....	1870	5	24	210	2.00	2,000
Peter Dahlen, Editor; Chapman Publications, 12 150th St., Whitestone.						
<b>FONDA</b> † (M9), pop. 1,170; Montgomery Co. (E). On Mohawk River, 38 m NW of Albany. NYC; FJ&G RRs. Barge Canal port. Manufactures gloves, glove linings, silk fabrics. Dairy, poultry farms. Hay.						
Mohawk Valley Democrat + ..... Thursday.....	1836	6	26	280	2.00	1,548
W. B. Wemple, Editor; Montgomery County Publishing Co.						
Montgomery County Farm Bureau News + ..... Monthly.....	1914	3	27	140	1.50	1,000
Chester M. Austin, Editor; Montgomery County Farm Bureau, Publisher.						
<b>FOREST HILLS</b> —See Flushing.						
<b>FORESTVILLE</b> (B10½), pop. 677; Chautauqua Co. (SW). 9 m E of Dunkirk. ERIE RR. Canning factory. Dairy, poultry, fruit farms. Grapes, tomatoes.						
Free Press..... Friday.....	1891	5	26	245	1.00	
H. B. Thompson, Editor and Publisher.						

Circulation—★June and March A.B.C. Statements; †P.O. Statement; Bold face, sworn; ‡Publisher's Report; Light face, estimated. +Uses Mats. ⊙Nonpareil ems. 12 to incl. ∇Agate lines, 14 to incl. †County Seat. Population—1930 Census. xSubscription included in membership fee.

**NEW YORK**

**Directory of Newspapers and Periodicals, 1939**

	Estab	Cols	Width	Depth	Sub	Circ
<b>FORT COVINGTON</b> (M½), pop. 764; Franklin Co. (NE). On Salmon River, 16 m NW of Malone, banking town. CN RR. Manufactures moccasins. Dairy, stock, farms.						
Sun + .....	Thursday	1885	7	26	308 1.50	1,000
Howard G. Lyons, Editor; Sun Publishing Co.						
<b>FORT PLAIN</b> (L9), pop. 2,725; Montgomery Co. (E). On Mohawk River and Barge Canal, 58 m NW of Albany. NYC; WS RRs. Manufactures silk and knitted goods, hose bands, paper boxes, threshing machines. Stock, dairy, poultry farms. Potatoes, hay, corn.						
Free Press-Mohawk Valley Register + .....	Wednesday	1827	6	26	276 2.00	1,000
Kenneth H. Diefendorf, Editor; Fort Plain Free Press, Inc., Publisher.						
Standard + .....	Thursday	1876	7	26	305 2.00	
Nelson Greene, Editor; Estate of George O'Connor, Publisher.						
<b>FRANKLIN</b> (K11), pop. 451; Delaware Co. (SE). 42 m NE of Binghamton. Railroad station, Franklin depot. NYO&W RR. Bank, Unadilla. Resort. Dairy, poultry farms. Potatoes, corn, hay.						
Delaware Co. Dairyman + .....	Friday	1868	6	26	276 1.50	605
S. B. D. Belden, Editor and Publisher.						
<b>FRANKLIN SQUARE</b> , pop. ×612; Nassau Co. (SE). 14 m E of Brooklyn. LI RR. Residential.						
Booster—See Ballard Publications, Hempstead.						
<b>FRANKLINVILLE</b> (D11), pop. 2,021; Cattaraugus Co. (SW). 50 m SE of Buffalo. PA RR. Manufactures cutlery, tin cans, lumber. Dairy, grain farms.						
Bantam World.....	Bi-monthly	1930	2	26	119 .50	3,500
R. W. Van Hoesen, Editor and Publisher.						
Chronicle-Journal and Cattaraugus Star + .....	Friday	1875	8	24	280 2.00	1,927
Space sold only in combination with Rushford Spectator. C. R. Stout, Editor and Publisher.						
<b>FREDONIA</b> (B11), pop. 5,814; Chautauqua Co. (SW). 23 m NW of Jamestown. NYC RR. Manufactures wine, grape juice, canned goods, coal chutes, cement blocks. Nurseries. State Normal School. Agriculture. Grapes, beans.						
Censor + .....	Friday	1821	8	24	294 1.75	1,690
L. Robert Oakes, Editor; Fredonia Censor, Inc.						
Normal Leader v .....	Monday	1900	5	36	196 1.25	
Students of Fredonia Normal School, Editors and Publishers.						
<b>FREEPORT</b> (H17), pop. 15,467; Nassau Co. (SE). 24 m SE of Brooklyn. LI RR. Manufactures signs, propellers, tile roofing. Nurseries. Fish and oyster industries. Residential suburb of New York.						
Nassau County Leader.....	Friday	1934	7	24	274 1.00	
L. W. Ingalls, Editor and Publisher, 21 Railroad Ave.						
Nassau Review-Star + .....	Evg.ex.Sun	1921	8	24	298 9.00	★27,013
James E. Stiles, Editor; Daily Review Corporation, Publisher.						
South Shore News + .....	Friday	1931	8	24	287 2.00	13,980
Fred J. Noeth, Editor; South Shore Pub. Corp., 168 Babylon Turnpike, Merrick.						
<b>FRIENDSHIP</b> (D12), pop. 1,154; Allegany Co. (SW). 20 m NE of Olean. ERIE; PS&N RRs. Manufactures hosiery, auto bodies, last blocks, mangle rollers. Timber. Farming.						
Register + .....	Thursday	1870	6	26	276 2.00	442
Frank W. LeClere, Editor and Publisher.						
<b>FULTON</b> (H7), pop. 12,462; Oswego Co. (NC). On Oswego River and Barge Canal, 12 m SE of Oswego. NYO&W; NYC; DL&W RRs. Boat connections. Manufactures chocolate candy, paper products, guns, motor fans, knives, ventilators. Dairy, truck, poultry, fruit farms. Lettuce, onions, apples.						
Patriot + .....	Thursday	1846	7	26	280 1.50	
L. F. Cornell, Editor and Publisher.						
<b>GARDEN CITY</b> (H17), pop. 7,180; Nassau Co. (SE). 20 m NE of Brooklyn. LI RR. Large publishing industry. Manufactures aviation parts and supplies. Brewery. Adelphi College (women); Cathedral School of St. Mary (girls); St. Paul's School (boys). Residential suburb of New York.						
News + .....	Thursday	1923	7	26	280 2.50	
Davenport Press, Inc., Publisher.						
<b>GENESEOT</b> (E9), pop. 2,261; Livingston Co. (W). On Genesee River, 28 m SW of Rochester. ERIE RR. Soap, alfalfa meal, jam factories. State Normal School. Salt deposits. Diversified farming. Peas, corn, apples.						
Livingston County Leader + .....	Friday	1885	6	26	276 2.00	1,791
D. R. Sanders, Editor and Publisher.						
Livingston Republican + .....	Thursday	1837	7	26	276 2.00	1,650
R. C. Sherman, Editor; Livingston Republican, Inc., Publisher.						
<b>GENEVA</b> (F9), pop. 16,053; Ontario Co. (WC). On Barge Canal, at N end of Seneca Lake, 40 m SE of Rochester. NYC; LV RRs. Trade center. Optical goods, machine, stove, range, furnace, basket, cutlery, motorboat, canning and corn products factories; flour mills. Nurseries. Hobart College; State Agricultural Experiment Station. Agriculture. Fruit.						
Hobart Herald v .....	Thursday	1879	5	28	224 3.00	500
Students of Hobart College, Editors and Publishers.						
Journal of the American Society of Agronomy.....	Monthly	1908	1	50	100 x5.00	1,965
J. D. Luckett, Editor; American Society of Agronomy, Publisher.						

Circulation—★Sept. A.B.C. Statement; ★June and March A.B.C. Statements; \$P.O. Statement; ▲Audit by State Press Association; Bold face, sworn; †Publisher's Report; Light face, estimated. + Uses Mats. ♦Nonpareil ems. 12 to inch. ∇Agate lines, 14 to inch. ‡County Seat. Population—1930 Census. √Issued only during academic year. xSubscription included in membership fee.

Directory of Newspapers and Periodicals, 1939

NEW YORK

GENEVA (Continued)	Estab	Cols	Width	Depth	Sub	Circ
Ridge V. Quarterly..... Collegiate.....	1907	1	66	119	1.25	145
Students of William Smith College, Publishers.						
Times + ..... Evg.ex.Sun..... Ind. Rep.....	1895	8	24	301	9.00	★ ★ 5,568
W. A. Gracey, Editor; Geneva Printing Company, Publisher.						
<b>GILBERTSVILLE (K11)</b> , pop. 362; Otsego Co. (EC). 45 m N of Binghamton. Railroad station, Mount Upton. NYO&W RR. Bank, Morris. Dairy farms. Hay.						
Otsego Journal..... Thursday..... Independent.....	1876	8	27	336	1.50	
Estate of William M. Deitz, Publisher.						
<b>GLEN COVE (H16)</b> , pop. 11,430; Nassau Co. (SE). 22 m NE of Brooklyn. LI RR. Manufactures carbon paper, typewriter ribbon, photo engraving materials, paper, mineral water. Truck farms. Potatoes, corn.						
Echo + ..... Thursday..... Republican.....	1875	8	24	276	2.00	3,400
Glen Cove Echo Press, Inc., Publisher.						
Record-Advance + ..... Thursday..... Ind. Rep.....	1917	8	24	280	2.00	\$1,486
L. P. Murray, Editor; Griscom-Woodyard Publications, Inc., 57 Glen St.					Free dist.	\$800
<b>GLENS FALLS (N7)</b> , pop. 18,531; Warren Co. (NE). On Hudson River, 60 m N of Albany. D&H RR. Manufactures newsprint paper, shirts, dresses, wallpaper, cement, silk garments, lace, bricks, paper boxes, citrus juices, chemicals. Insurance center. Resort, Adirondacks. Limestone quarries. Dairy, truck farms.						
Post-Star + ..... Morn.ex.Sun..... Ind. Dem.....	1879	8	24	294	9.00	★ ★ 9,976
Ralph Knight, Editor; Glen Falls Post Co., Publisher.						
Times + ..... Evg.ex.Sun..... Ind. Rep.....	1904	8	24	294	9.00	★ ★ 7,379
Claude Fox, Editor; Glens Falls Post Company, Publisher.						
<b>GLOVERSVILLE (M8)</b> , pop. 23,099; Fulton Co. (E). 15 m NW of Amsterdam. FJ&G RR. Extensive leather glove and mitten manufactures. Silk, cotton, woolen knit goods, cement blocks, paper boxes, leather coats, machinery, dies also manufactured. Dairy, poultry, truck farms.						
Gloves..... Monthly..... Glove Trade.....	1901	2	40	140	1.00	2,092
Bethune M. Grant, Jr., Editor; James Warbass Estate, Publisher.						
Herald + ..... Morn.ex.Sun..... Republican.....	1895	8	24	308	9.36	★ ★ 4,484
Leader-Republican + ..... Evg.ex.Sun..... Republican.....	1886	8	24	308	9.36	★ ★ 7,754
F. L. Rogers and E. H. Mills, Editors; William B. Collins Co., Publisher.						
<b>GOSHEN† (M15)</b> , pop. 2,981; Orange Co. (SE). 8 m SE of Middletown. ERIE RR. Manufactures iron pipe fittings. Harness race meetings. Dairy, truck farms. Onions, lettuce.						
Democrat + ..... Friday..... Republican.....	1831	6	26	276	1.50	1,800
Independent Republican + ..... Tuesday..... Democratic.....	1813	6	26	276	2.00	2,100
Harold B. Gregg, Editor; Goshen Democrat Printing Co., Publisher.						
<b>GOVERNEUR (K3)</b> , pop. 4,015; St. Lawrence Co. (N). 35 m S of Ogdensburg. NYC RR. Talc, marble, zinc, lime industries. Lake resort. Lace, hosiery, paper mills; cheese factory. Talc, zinc mines; marble, limestone quarries. Dairy farms.						
Tribune-Press + ..... Wednesday..... Republican.....	1887	8	24	308	1.50	2,873
M. R. Smith, Editor; York Press Corporation, Publisher.						
<b>GOWANDA (C10½)</b> , pop. 3,042; Cattaraugus Co. (SW). 35 m S of Buffalo. ERIE RR. Manufactures leather, glue, vinegar, cheese, maple sirup. Dairy farms.						
Enterprise + ..... Thursday..... Local.....	1914	7	26	308	1.50	
S. D. Van Dolsen, Editor; Enterprise Company, Publisher.						
News + ..... Thursday..... Republican.....	1905	8	24	294	2.00	\$1,410
C. M. Dolecki, Editor; Niagara Frontier Publishing Company.						
<b>GRANVILLE (O7)</b> , pop. 3,483; Washington Co. (E). 25 m E of Glens Falls. D&H RR. Manufactures roofing materials, slate, folding furniture, lingerie. Slate quarries. Diversified farming. Dairying, potatoes, poultry.						
Sentinel + ..... Thursday..... Republican.....	1875	6	26	287	1.50	▲ 2,117
P. R. Manchester, Editor and Publisher.						
<b>GREAT NECK (H16)</b> , pop. 4,610; Nassau Co. (SE). 15 m E of New York. LI RR. Residential suburb of New York. Estates. Great Neck Preparatory School.						
Lakeview Booster—See Ballard Publications, Hempstead.						
News + ..... Friday..... Ind. Rep.....	1900	4	26	168	2.50	\$3,244
Leon Zabriskie, Editor; Great Neck Publishing Corporation, 16 Middle Neck Rd.						
Record + ..... Friday..... Ind. Rep.....	1907	8	24	280	2.00	\$1,264
Mae F. Denner, Ed.; Griscom-Woodyard Publications, Inc., 57 Glen St., Glen Cove.					Free dist.	\$500
<b>GREENE (J11)</b> , pop. 1,379; Chenango Co. (SC). On Chenango River, 19 m NE of Binghamton. DL&W RR. Manufactures silk goods, furniture, industrial trucks. Stock, dairy, poultry farms.						
Chenango American..... Thursday..... Ind. Rep.....	1855	6	26	273	1.50	1,066
Norman O. Westcott, Editor and Publisher.						
<b>GREENPORT (L16)</b> , pop. 3,062; Suffolk Co. (SE). On Long Island Sound, 98 m NE of Brooklyn. LI RR. Ferry to Shelter Island Heights. Landlocked harbor with deep water. Shipyards. Fish and oyster industries. Dairy, truck farms. Potatoes, cauliflower, beans.						
Suffolk Times + ..... Thursday..... Republican.....	1853	7	24	280	2.00	1,965
F. Langton Corwin, Editor and Publisher.						
<b>GREENVILLE (M11)</b> , pop. ×300; Greene Co. (SE). 28 m SW of Albany. Railroad station and bank, Coxsackie. WS RR. Summer resort. Dairy, poultry, fruit farms.						
Local + ..... Friday..... Independent.....	1932	6	26	280	1.50	441
Ralph Yeomans, Editor; F. E. Bleezade, Publisher, Ravena.						
<b>GREENWICH (O8)</b> , pop. 2,290; Washington Co. (E). 22 m S of Glens Falls. G&J RR. Manufactures paper, shirts, underwear, linen, thread. Dairy, poultry, fruit farms.						
Journal + ..... Wednesday..... Republican.....	1842	6	26	287	2.00	1,710
Grant J. Tefft, Editor and Publisher.						

Circulation—★ ★ Sept. A.B.C. Statement; ★ June and March A.B.C. Statements; † P.O. Statement; ▲ Audit by State Press Association; Bold face, sworn; ‡ Publisher's Report; Light face, estimated. + Uses Mats. ◊ Nonpareil ems. 12 to inch. ▽ Agate lines, 14 to inch. † County Seat. Population—1930 Census; × Dun & Bradstreet estimate. ▽ Issued only during academic year.

NEW YORK

Directory of Newspapers and Periodicals, 1939

	Estab	Cols	Width	Depth	Sub	Circ
<b>GROTON</b> (H10), pop. 2,004; Tompkins Co. (SWC). 10 m E of Cortland. LV RR. Manufactures typewriters, adding machines, wood products. Dairy farms. Cabbage, hay.						
Journal and Courier + ..... Wednesday.....Ind. Rep.....1866	6	26	280	2.00		1,000
Lawrence H. Jacobs, Editor and Publisher.						
<b>HAMBURG</b> (C10), pop. 4,731; Erie Co. (W). 8 m S of Buffalo. ERIE RR. Manufactures baskets, automobile cushion springs. Residential. Dairy, truck farms. Hay.						
Erie County Independent + ..... Thursday.....Independent.....1875	8	24	301	2.00		1,700
W. E. Weaver, Publisher.						
<b>HAMILTON</b> (J9), pop. 1,700; Madison Co. (C). 29 m SW of Utica. NYO&W RR. Manufactures baskets. Colgate University (men). Dairy, poultry, truck farms.						
Banter v ..... Monthly.....Coll. Humor.....1918	3	26	133	1.50		800
Colgate Student Activities Council, Publisher.						
Colgate Alumni News v ..... Monthly.....Coll. Alumni.....	1920	3	26	140	x2.50	6,000
Herschel L. Mosier, Editor; Colgate University Alumni Corp., Publisher.						
Colgate Maroon v ..... Bi-weekly.....Coll. News.....1868	5	26	214	x2.50		1,700
Colgate Student Activities Council, Publisher.						
Republican + ..... Thursday.....Republican.....1828	7	26	280	2.00		1950
R. C. Roberts, Editor; Hamilton Republican, Publisher.						
<b>HAMMOND</b> (J3), pop. 364; St. Lawrence Co. (N). On St. Lawrence River, 20 m SE of Ogdensburg. NYC RR. Resort. Maple timber. Farming. Grain, hay, potatoes.						
Advertiser + ..... Thursday.....Independent.....1886	7	26	276	1.50		935
Leo E. Sansoucy, Editor and Publisher.						
<b>HAMMONDSPOUT</b> (F11), pop. 1,063; Steuben Co. (SW). On Lake Keuka, 30 m NW of Elmira. B&H RR. Manufactures airplanes, wines, grape juice. Resort. Agriculture, especially grapes.						
Keuka Grape Belt + ..... Thursday.....Democratic.....1929	8	24	308	2.00		1,467
Laura Swarthout, Editor; M. M. Landon, Publisher, Bath.						
<b>HAMPTON BAYS</b> (J17), pop. ×1,000; Suffolk Co. (SE). On Atlantic Coast of Long Island, 75 m NE of Brooklyn. LI RR. Boat works. Summer resort. Farming.						
News + ..... Friday.....Independent.....1930	4	24	154	2.00		1440
J. H. Sutter, Editor and Publisher.						
<b>HANCOCK</b> (K13), pop. 1,427; Delaware Co. (SE). On Delaware River, 45 m SE of Binghamton. ERIE; NYO&W RRs. Manufactures wood alcohol, silks, acetate limes. Hardwood timber. Summer resort. Diversified farming.						
Herald + ..... Thursday.....Independent.....1873	7	26	276	1.50		1,865
Wagner & Forester, Editors; Hancock Herald, Publisher.						
<b>HARPURSVILLE</b> (J12), pop. ×460; Broome Co. (SC). 20 m NE of Binghamton, banking town. D&H RR. Dairy farms. Cabbage, potatoes.						
Afton Enterprise and Harpursville Budget—See Afton.						
Standard—See Windsor Standard.						
<b>HARRISON</b> (N17), pop. ×1,650; Westchester Co. (SE). 17 m NE of New York. NYNH&H RR. Residential. Kohut School (boys). Truck, fruit farms.						
Citizen-Observer + ..... Thursday.....Independent.....1879	8	24	294	2.00		
Edward J. Kelly, Editor; Harrison Publishing Corporation.						
<b>HARTSDALE</b> (N16 1/2), pop. ×740; Westchester Co. (SE). 1 m SW of White Plains. NYC RR. Residential suburb of New York.						
Herald + ..... Friday.....Ind. Rep.....1925	5	24	196	2.50		
G. Harris Danzberger, Editor and Publisher.						
Times + ..... Friday.....Republican.....1925	7	24	280	1.50		11,075
Robert MacIvane, Editor and Publisher.						
<b>HARTWICK</b> (K10), pop. ×600; Otsego Co. (EC). 35 m SE of Utica. SNY (Elec.) RR. Residential. Dairy, poultry farms.						
Reporter + ..... Wednesday.....Independent.....1914	5	26	252	1.50		1280
Frank E. Boyce, Editor and Publisher.						
<b>HASTINGS UPON HUDSON</b> (N17), independent branch of Yonkers P. O., pop. 7,097; Westchester Co. (SE). On Hudson River, 13 m N of New York. NYC RR. Manufactures wire cable, copper wire, asphalt paving blocks, chemicals. Residential.						
News + ..... Friday.....Ind. Rep.....1897	8	24	280	2.00		4,750
Prints an edition called Greenburgh News for Dobbs Ferry.						
Burton T. Bliss, Editor; Bliss Publishing Corp.						
Press + ..... Thursday.....Democratic.....1917	7	26	280	1.50		
Edward Wilkes Henry, Editor; Westchester Co. Press, Publisher, 518 Broadway.						
<b>HAVERSTRAW</b> (N16), pop. 5,621; Rockland Co. (SE). On Hudson River, 30 m N of New York. WS RR. Manufactures bricks, women's and children's clothes; knitting mills. Stone quarries. Resort. Diversified farming.						
Rockland Co. Messenger + ..... Thursday.....Republican.....1846	8	24	280	2.00		1,761
James F. J. Vavasour, Editor; Messenger Printing Company, Inc., Publisher.						
Rockland County Times + ..... Saturday.....Democratic.....1889	7	26	276	2.00		1,725
Michael McCabe, Editor and Publisher.						
<b>HEMPSTEAD</b> (H17), pop. 12,650; Nassau Co. (SE). 23 m E of New York. LI RR. Residential town.						
Ballard Publications..... Friday.....Republican.....	1931	5	24	210	.75	
Combined circ.						14,000
Comprised of editions called Booster for Roosevelt, Bellmore, Wantagh, Seaford, Uniondale, West Hempstead, Lakeview, Franklin Square, Elmont, East Rockaway; Sentinel for Oceanside.						
V. E. Ballard, Editor; Ballard Publications, 150 Hempstead Turnpike.						

Circulation—★June and March A.B.C. Statements; §P.O. Statement; Bold face, sworn; †Publisher's Report; Light face, estimated. +Uses Mats. ◊Nonpareil ems. 12 to inch. ▽Gauge lines. 14 to inch. ‡County Seat. Population—1930 Census; ×Dun & Bradstreet estimate. √Issued only during academic year. xSubscription included in membership fee.

HEMPSTEAD (Continued)	Estab	Cols	Width	Depth	Sub	Circ
Nassau Bulletin + ..... Thursday.....Democratic.....	1935	8	24	280	2.00	\$6,985
J. N. Sullivan, Editor; Nassau Bulletin, Inc., Pub., 53 Main St.						
Sentinel + ..... Thursday.....Republican.....	1858	8	24	287	2.00	\$2,800
K. B. Vandewater, Editor; Hempstead Sentinel, Inc., Publisher.						
Uniondale Booster—See Ballard Publications.						
West Hempstead Booster—See Ballard Publications.						
<b>HENRIETTA</b> (E8), pop. 2,142; Monroe Co. (W). 8 m S of Rochester, nearest banking town. LV RR. Residential. Dairy farms. Apples, potatoes, cabbage.						
Rush-Henrietta Herald—See Rush.						
<b>HERKIMER</b> † (L8), pop. 10,446; Herkimer Co. (NEC). On Mohawk River, 14 m SE of Utica. NYC RR. Boat connections. Manufactures gloves, furniture, paper boxes, dresses, sportswear, hardware specialties, office desks. Dairy, poultry, truck farms. Hay.						
{ Telegram + ..... Evg.ex.Sun.....Independent.....	1898	8	24	294	5.00	\$4,967
Wesley P. Small, Editor; Herkimer Telegram Publishing Company.						
{ Telegram-Record + ..... Tuesday.....Republican.....	1888	8	24	294	1.50	
Wesley P. Small, Editor; Herkimer Telegram Publishing Company.						
<b>HICKSVILLE</b> (J17), pop. ×2,500; Nassau Co. (SE). 22 m E of New York. LI RR. Manufactures cement products, sewer and drain pipes. Residential. Nurseries. Agriculture. Potatoes, cabbage.						
Centre Island News + ..... Friday.....Republican.....	1933	8	24	294	2.00	4,075
Fred J. Noeth, Editor; Edward R. Redmond, Publisher.						
Town Topics-Leader + ..... Friday.....Ind. Rep.....	1929	8	24	280	2.00	\$977
Guy Mason, Editor; Griscom-Woodyard Publications, Inc., 57 Glen St., Glen Cove.						
<b>HIGHLAND</b> (N14), pop. ×1,570; Ulster Co. (SE). On Hudson River opposite Poughkeepsie, with ferry and bridge connections. WS; NYNH&H RRs. Manufactures wine, sweaters. Raymond Riordon School (boys). Fruit farms. Apples, grapes.						
Mid Hudson Post + ..... Thursday.....Independent.....	1886	7	26	280	2.00	\$914
Will Plank, Editor and Publisher.						
<b>HIGHLAND FALLS</b> (N15), pop. 2,910; Orange Co. (SE). On Hudson River, 20 m S of Newburgh, adjacent to West Point. WS RR. Summer resort. Fruit, poultry, dairy farms. Apples, peaches.						
{ Editor Magazine..... Monthly.....Lit. Workers.....	1895	2	36	126	2.00	
{ Manuscript Market Guide..... Quarterly.....Lit. Markets.....	1925	2	36	126	7.00	No adv.
A. N. Kane, Editor and Publisher.						
News of the Highlands + ..... Thursday.....Republican.....	1874	8	24	280	2.00	
T. L. Williams, Editor; Estate of F. T. Tripp, Publisher.						
<b>HILLSDALE</b> (N12), pop. ×400; Columbia Co. (SE). 16 m E of Hudson. NYC RR. Bank, Philmont. Gateway to the Berkshires, Mass. Manufactures agricultural implements. Foundry. Pine, hemlock timber. Dairy, poultry, fruit farms.						
Harbinger + ..... Friday.....Independent.....	1887	7	26	287	1.50	
Mrs. P. C. Vincent, Editor; M. P. Foster, Publisher.						
<b>HILTON</b> (E7), pop. 923; Monroe Co. (W). 16 m W of Rochester. NYC RR. Dairy, fruit farms. Wheat, beans, cabbage.						
Record + ..... Thursday.....Republican.....	1897	6	26	280	2.00	600
Chas. P. Cooper, Editor and Publisher.						
<b>HOLLAND</b> (C10), pop. ×1,456; Erie Co. (W). 27 m SE of Buffalo. PA RR. Residential. Dairy, poultry farms.						
Review—See Herald, Arcade.						
<b>HOLLEY</b> (D8), pop. 1,558; Orleans Co. (W). On Barge Canal, 25 m NW of Rochester. NYC RR. Boat connections. Cider, vinegar, canning factories. Truck, fruit, grain farms. Wheat, potatoes.						
Standard..... Thursday.....Ind. Dem.....	1870	6	26	273	1.50	
H. D. Bartlett, Editor; Bartlett-Turner Company, Publisher.						
<b>HONEOYE FALLS</b> (E9), pop. 1,187; Monroe Co. (W). 16 m S of Rochester. NYC; LV RRs. Manufactures butter, textile products, electrical specialties. Dairy, grain farms. Wheat, potatoes, corn.						
Times + ..... Thursday.....Republican.....	1882	6	24	280	1.50	1,021
George R. Johnson, Editor; O'Brien Brothers Printing Company, Publisher.						
<b>HOOSICK FALLS</b> (O9), pop. 4,755; Rensselaer Co. (E). 28 m NE of Troy. B&M RR. Manufactures knit underwear, electric supplies and specialties, paper mill machinery, stove fixtures, insulators, paper boxes. Pine, oak timber. Agriculture, especially dairying.						
Standard Press + ..... Thursday.....Independent.....	1873	8	24	294	1.50	2,250
J. M. Brahan, Editor; Hoosick Falls Standard Press, Inc., Publisher, 16 Main St.						
<b>HORNELL</b> (E11), pop. 16,250; Steuben Co. (SW). 59 m S of Rochester. PS&N; ERIE RRs. Railroad shops. Manufactures silk cloth, hosiery, tables, interior wood trims. Truck, dairy farms. Potatoes, wheat.						
Tribune + ..... Evg.ex.Sun.....Independent.....	1851	8	24	294	9.36	★\$7,764
S. Mabel Wombough, Editor; W. H. Greenbow Co., Publisher, 85 Canisteo St.						
<b>HORSEHEADS</b> (G12), pop. 2,430; Chemung Co. (S). 6 m N of Elmira. ERIE; DL&W; LV; PA RRs. Manufactures bricks, optical goods, iron castings. Dairy, poultry, fruit farms. Apples.						
Chemung Valley Reporter + ..... Thursday.....Republican.....	1858	7	26	280	2.00	1,100
J. M. Beers, Editor; Chemung Valley Reporter Co., Inc., Publisher.						
<b>HOUGHTON</b> (D11), pop. ×121; Allegany Co. (SW). 30 m N of Olean. PA RR. Bank. Fillmore. Manufactures fish traps. Houghton College. Dairy, fruit, grain farms.						
Star √ (no adv.)..... Saturday.....Collegiate.....	1908	5	24	210	x1.00	
Students of Houghton College, Editors and Publishers.						

Circulation—★Sept. A.B.C. Statement; ★June and March A.B.C. Statements; \$P.O. Statement; Bold face, sworn; †Publisher's Report; Light face, estimated. + Uses Mats. ◊ Nonpareil ems. 12 to inch. ∇ Agate lines. 14 to inch. ‡County Seat. Population—1930 Census; ×Dun & Bradstreet estimate. √ Issued only during academic year. xSubscription included in membership fee.

**NEW YORK**

**Directory of Newspapers and Periodicals, 1939**

	Estab	Cols	Width	Depth	Sub	Circ
<p><b>HUDSON</b>† (N11½), pop. 12,337; Columbia Co. (SE). On Hudson River, 34 m S of Albany. B&amp;A; NYC RRs. Steamboat connections. Ferry to Athens, N. Y., bridge to Catskill, N. Y. Manufactures ginger ale, matches, cement products, sweaters, refrigerators, knit goods. Diversified farming.</p>						
Register +	.....	Evg.ex.Sun.....	Democratic.....	1866	7 26 294 8.50	★★★3,000
<p>Pierre L. Dolan, Editor; Record Printing and Publishing Co.</p>						
Star +	.....	Morn.ex.Sun...	Republican.....	1820	7 26 294 8.50	★★★3,110
<p>Henry M. James, Editor; Emory C. Van Loan, Publisher.</p>						
<p><b>HUDSON FALLS</b>† (N7), pop. 6,449; Washington Co. (E). On Hudson River, 3 m SE of Glens Falls. D&amp;H RR. Manufactures paper bags, shirts, dresses, blouses, silk ribbon, cement products. Limestone quarries. Diversified farming.</p>						
Herald +	.....	Thursday.....	Republican.....	1823	5 24 210 2.00	
<p>E. V. Wiley, Editor; Harry H. Howe, Publisher.</p>						
<p><b>HUNTER</b> (M12), pop. 624; Greene Co. (SE). 22 m SW of Hudson. WS RR. Bank, Tannersville. Manufactures baseball bats. Summer resort.</p>						
Review.....	.....	Saturday.....	Independent.....	1884	6 26 280 2.00	‡604
<p>Sam B. Jacobson, Editor and Publisher.</p>						
<p><b>HUNTINGTON</b> (J17), pop. ×9,000; Suffolk Co. (SE). On Huntington Bay, 35 m E of New York. LI RR. Manufactures cement blocks, auto trailers. Carnegie Institute; Brooklyn Biological Laboratory. Dairy, truck farms. Potatoes.</p>						
Long Islander +	.....	Friday.....	Ind. Rep.....	1838	8 24 280 2.50	‡2,732
<p>H. A. Baylis, Editor; Long Island Publishing Company.</p>						
Suffolk Bulletin +	.....	Friday.....	Ind. Rep.....	1847	8 24 287 2.00	3,100
<p>Geoffrey Gill, Editor; Harry Lee Publishing Co., Inc., 231 Main St.</p>						
Times +	.....	Thursday.....	Republican.....	1929	8 26 280 2.00	‡1,600
<p>L. L. Gregory, Editor; Suffolk Consolidated Press Co., Publisher. Bay Shore.</p>						
<p><b>HUNTINGTON STATION</b>, pop. ×3,000; Suffolk Co. (SE). 35 m E of New York. Railroad station, Huntington. LI RR. Autobody, sheet metal factories. Truck farms.</p>						
Suffolk County Watchman +	.....	Friday.....	Democratic.....	1936	5 24 224 2.00	1,642
<p>Edward Dohson, Editor; Fairground Publishing Co., Inc., 718 New York Ave.</p>						
<p><b>HURLEYVILLE</b> (L13½), pop. ×500; Sullivan Co. (SE). 37 m SW of Kingston. Railroad name, Luzon. NYO&amp;W RR. Bank, Liberty. Summer resort. Dairy farms.</p>						
Sentinel +	.....	Friday.....	Republican.....	1884	6 26 266 1.00	1,090
<p>Charles B. Lawrence, Editor and Publisher.</p>						
<p><b>ILION</b> (K8), pop. 9,890; Herkimer Co. (NEC). On Mohawk River and Barge Canal, 12 m SE of Utica. NYC; WS RRs. Boat connections. Firearms, ammunition, office furniture and supplies, cutlery, store fixtures, clothing and knit goods manufactured. Dairy, fruit, truck farms. Strawberries.</p>						
Sentinel +	.....	Thursday.....	Republican.....	1850	8 24 287 1.25	4,733
<p>Charles T. Lawrence, Editor and Publisher.</p>						
<p><b>INTERLAKEN</b> (G10), pop. 660; Seneca Co. (WC). 18 m N of Ithaca. LV RR. Canning factory. Agriculture. Fruits, wheat.</p>						
Review +	.....	Friday.....	Independent.....	1887	6 26 280 2.00	835
<p>Fred W. Blauvelt, Editor; Interlaken Review, Inc., Publisher.</p>						
<p><b>IRVINGTON</b> (N16), pop. 3,067; Westchester Co. (SE). 20 m NE of New York. NYC RR. Manufactures filter cloths, bags, boilers, sashes; greenhouse buildings.</p>						
Gazette +	.....	Thursday.....	Republican.....	1907	7 24 280 2.00	2,200
<p>M. M. Roy, Editor and Publisher.</p>						
<p><b>ISLIP</b> (J17), pop. ×1,735; Suffolk Co. (SE). On Great South Bay, 45 m E of New York. LI RR. Airport. Fisheries. Residential. Poultry farms. Floriculture.</p>						
Press +	.....	Thursday.....	Republican.....	1912	8 24 280 2.00	2,338
<p>Wm. Griffiths, Editor; Suffolk Consolidated Press Co., Inc., Pub., Bay Shore.</p>						
<p><b>ITHACA</b>† (G11), pop. 20,708; Tompkins Co. (SWC). At S end of Lake Cayuga, 28 m NE of Elmira. DL&amp;W; LV RRs. Boat connections. Manufactures chain drives and belting, shot guns, adding machines, salt, cement, stokers, handbags, custom shirts. Cornell University; Ithaca Teachers' College; private schools. In Finger Lakes region. Dairy, grain, poultry farms.</p>						
American Agriculturist.....	.....	Bi-weekly.....	Agriculture & Home Making	1842	4 27 182 1.00	★185,912
<p>E. R. Eastman, Ed.; Amer. Agriculturist Found'n, Inc., Pub., Savings Bank Bldg.</p>						
American Journal of Psychology	.....	Quarterly.....	Psychological.....	1887	1 50 91 6.50	‡750
<p>American Journal of Psychology, Publisher, Morrill Hall, Cornell University.</p>						
Areopagus (Cornell Journal of Opinion) v	.....	Six times.....	Lit. & Coll.....	1933	2 40 126 .50	1,000
<p>Students of Cornell University, Publishers, 12 Willard Straight Hall.</p>						
Cornell Alumni News.....	.....	Thursday.....	Coll. Alumni.....	1899	3 26 140 4.00	4,920
<p>Issued monthly during July, August, September.</p>						
<p>R. W. Sailor, Editor; Cornell Alumni News Pub. Corporation, 113 E. Green St.</p>						
Cornell Countryman v	.....	Monthly.....	Agric. & Coll.....	1904	3 26 140 1.00	1,178
<p>Students and Graduates of New York State Colleges of Agriculture and Home Economics, Editors and Publishers, 471 Roberts Hall, Cornell University.</p>						
Cornell Engineer v	.....	Monthly.....	Eng'g Coll.....	1885	2 40 135 x1.50	1,078
<p>Cornell Society of Engineers, Editors and Publishers, Lincoln Hall.</p>						
Cornell Law Quarterly v	.....	Quarterly.....	Legal & Coll.....	1915	1 60 98 x2.00	‡1,500
<p>Cornell Law Assn., Cornell Univ., Editors and Publishers, Myron Taylor Hall.</p>						
Cornell Sun v	.....	Morn.ex.Sun...	Collegiate.....	1880	5 24 224 5.00	3,204
<p>Cornell Daily Sun, Inc., Publisher, 109 E. State St.</p>						
Cornell Veterinarian.....	.....	Quarterly.....	Veterin.&Coll.....	1910	1 48 98 2.00	819
<p>D. H. Udall, Editor and Publisher, Cornell University.</p>						

Circulation—★★Sept. A.B.C. Statement; ★June and March A.B.C. Statements; †P.O. Statement; Bold face, sworn; ‡Publisher's Report; Light face, estimated. + Uses Mats. ♦Nonpareil ems. 12 to inch. ∇Acate lines. 14 to inch. †County Seat. Population—1930 Census; ♦Dun & Bradstreet estimate. √Issued only during academic year. xSubscription included in membership fee.

Directory of Newspapers and Periodicals, 1939

NEW YORK

ITHACA† (Continued)		Estab	Cols	Width	Depth	Sub	Circ
Cornell Widow √	Monthly	Coll. Humor	1894	3	28	140 x2.00	2,200
Cornell Widow, Inc., Publisher, Strand Bldg.							
Journal +	Evg.ex.Sun	Non-partisan	1815	8	24	294 9.36	★8,244
W. J. Waters, Editor; Ithaca Journal-News, Inc., Publisher, 123-125 W. State St.							
Music Clubs Magazine √	5 ti. a year	Music. Educ.	1930	2	40	140 1.00	4,000
National Federation of Music Clubs, Publisher, 320 Wait Ave.							
Poultry Science	Bi-monthly	Poultry Scien	1921	2	30	107 x4.00	1,100
Dr. G. F. Heuser, Editor; Poultry Science Assn., Pub., Cornell University.							
<b>JACKSON HEIGHTS</b> —See Flushing.							
<b>JAMAICA</b> † (H17&N17), pop. —; Queens Co. (SE). In Queens Borough, City of New York, 10 m E of Brooklyn. LI RR. Diversified manufacturing. Residential.							
Long Island Press +	Evg.ex.Sun	Independent	1889	8	24	300 10.00	★86,705
Prints edition under name of Nassau County Edition.							
Normal Newhouse, Editor; Long Island Daily Press, Pub. Co., 92-20 168th St.							
Queens News +	Evg.ex.Sat. & Sun.	Ind. Rep	1913	8	24	297 6.00	§14,121
Eugene E. Early, Ed.; Queens Co. Evening News, Inc., Pub., 92-27 Union Hall St.							
<b>JAMESTOWN</b> (B12), pop. 45,155; Chautauqua Co. (SW). On navigable outlet of Chautauqua Lake, 70 m SW of Buffalo. ERIE; JW&N RRs. Steamboat connections. Important manufactures of furniture and metal products. Filing devices and office equipment, automatic voting machines, pliers, wrenches and other tools, ball bearings. Four banks; bank clearings (12-31-36), \$42,000,000; deposits (12-31-36), \$29,601,684. 14,676 electric (AC) meters; 16,500 gas (nat.) meters; 7,241 telephones. Near Chautauqua, a summer resort.							
Chautauqua County Farm and Home Bureau News	Monthly	Agriculture	1918	3	26	126 x.50	1,800
C. K. Bullock, Editor; Chautauqua Co. Farm and Home Bureau Assn., Publisher.							
Furniture Index	Monthly	Furniture & House Furn.	1900	2	40	140 2.00	
L. M. Nichols, Editor; Furniture Index, Inc., Pub., Fourth St. at Clinton. Controlled free dist.							
Journal +	Evg.ex.Sun	Ind. Rep	1826	8	24	280 9.21	★★10,732
Frederick P. Hall, Editor; Journal Ptg. Co., Inc., Pub., 12 W. Second St.							
Monitor (Swed. & Eng.)	Monthly	Fraternal	1919	3	30	140 .50	2,000
C. E. Lindstone, Ed.; Scandinavian Fraternity of America, Pub., 16 W. Second St.							
Post +	Morn.ex.Sun	Republican	1901	8	24	294 9.36	★★13,119
J. Harold Swanson, Editor; Post Publishing Company, Inc., 311 Washington St.							
Skandia + (Swedish)	Thursday	Swed. Ints	1901	8	24	287 2.00	
A. A. Anderson, Editor; Liberty Printing Company, Inc., Publisher.							
<b>JEFFERSONVILLE</b> (L13), pop. 448; Sullivan Co. (SE). 40 m N of Middletown. Railroad station, Callicoon. ERIE RR. Mountain resort. Agriculture.							
Sullivan County Record	Thursday	Ind. Dem	1868	5	26	234 2.00	920
William Lieb, Editor and Publisher.							
<b>JOHNSON CITY</b> (J2), pop. 13,567; Broome Co. (S). 3 m W of Binghamton. ERIE; DL&W RRs. Manufactures shoes, felt, spools and spindles, shoe lasts, blacking. Diversified farming.							
Journal +	Thursday	Non-partisan	1927	6	24	280 Free	7,200
Harry S. Morgan, Editor; Morgan Press, Publisher, 52 Broad St.							
<b>JOHNSTOWN</b> † (M8½), pop. 10,801; Fulton Co. (E). 10 m W of Amsterdam. FJ&G RR. Manufactures gloves, gelatine, leather novelties, knit goods, paper boxes. Tannery. Farming.							
Herald—See Gloversville.							
Leader—Republican—See Gloversville.							
<b>JORDAN</b> (H8), pop. 1,145; Onondaga Co. (C). 11 m NE of Auburn. NYC; WS RRs. Dairy, poultry, grain farms. Cabbage.							
Home Paper +	Thursday	Republican	1918	5	26	231 1.50	1856
Roy A. Gallinger, Editor and Publisher, Marcellus.							
Leader +	Saturday	Ind. Rep	1926	7	24	280 1.00	1992
Don H. Brown, Editor; Onon-Town Publishing Co., Inc., Baldwinsville.							
<b>KATONAH</b> (N15), pop. ×1,400; Westchester Co. (SE). 41 m N of New York. NYC RR. Residential. Diversified farming.							
Record +	Friday	Republican	1913	7	26	301 2.00	935
Fowler G. Peck, Editor; Katonah Publishing Corporation.							
<b>KAUNEONGA LAKE</b> (L14), pop. ×108; Sullivan Co. (SE). 45 m NW of Newburgh. Railroad station, Ferndale. NYO&W RR. Bank, Liberty. Resort. Farming.							
White Lake Times +	Friday	Republican	1914	6	26	280 1.00	850
Mrs. L. R. McCormick, Editor; Mrs. W. H. LaPolt, Publisher.							
<b>KEESEVILLE</b> (O2½), pop. 1,794; Essex Co. (NE). On Ausable River, 15 m S of Plattsburg. Railroad station, Port Kent. D&H RR. Steamboat connections. Manufactures shirts. Near Ausable Chasm. Dairy, fruit farms. Apples, potatoes, hay. Essex County Republican +							
Friday							
Republican							
1867 8 26 301 2.00							
Carl F. Peterson, Editor; Essex County Republican Co., Inc., Publisher.							
<b>KENMORE</b> (C9), branch of Buffalo P. O., pop. 16,482; Erie Co. (W). 6 m N of Buffalo. Railroad station, Black Rock. NYC RR. Manufactures rubber stampings, patent medicines. Residential. Diversified farming.							
Independent-Record +	Thursday	Independent	1916	8	24	294 Free	8,000
P. D. Fahnestock, Editor; Kenmore Record Pub. Co., Inc., 11 La Salle Ave.							
<b>KING FERRY</b> (G10), pop. ×275; Cayuga Co. (C). 20 m S of Auburn. Railroad name, Kings Ferry. LV RR. Bank, Auburn. Dairy, poultry farms. Hay, beans.							
Southern Cayuga Tribune +	Friday	Republican	1890	6	26	280 1.50	1,237
Eva L. Winne, Editor; Southern Cayuga Tribune, Publisher.							

Circulation—★Sept. A.B.C. Statement; ★June and March A.B.C. Statements; §P.O. Statement; Bold face, sworn; †Publisher's Report; Light face, estimated. + Uses Mats. ◊ Nonpareil ems. 12 to inch. ∇ Agate lines, 14 to inch. ‡County Seat. Population—1930 Census; ×Dun & Bradstreet estimatc. √ Issued only during academic year. xSubscription included in membership fee.



**NEW YORK**

**Directory of Newspapers and Periodicals, 1939**

	Establish	Cols	Width	Denfit	Sub	Circ
<b>KINGSTON</b> † (N13), pop. 28,088; Ulster Co. (SE). On Hudson River, 18 m NW of Poughkeepsie. NYO&W; WS RRs. Ferry with Rhinecliff, N. Y. Airport. Manufactures shirts, pajamas, lace curtains, bricks, ties, store fixtures and cabinet work, beds, road machinery, cigars. Boat building. Fine fruit producing area. Eight banks; deposits (12-31-36), \$35,589,274. 9,726 electric (AC) meters; 7,372 gas (artif.) meters; 7,673 telephones. Summer resort.						
Freeman +	Evg. ex. Sun.	1871	8	24	294	7.50 ★★9,525
Freeman Publishing Co., Freeman Square.						
Leader +	Morn. ex. Sun.	1879	7	26	287	7.50 \$4,483
Nathan Markson, Editor; Leader Co., Publisher, Leader Bldg.						
Ulster County News +	Thursday	1879	7	26	287	1.75 \$8,900
Ira V. D. Warren, Editor; Leader Co., Publisher, Leader Bldg.						
Press +	Thursday	1938	5	24	217	1.00 \$4,000
E. H. Dutcher, Editor and Publisher, 3 Main St.						
<b>LACKAWANNA</b> (C9), independent branch of Buffalo P. O., pop. 23,948. Erie Co. (W). On Lake Erie adjoining Buffalo. B&O; NYC; PA RRs. Manufactures steel products, cement and concrete.						
Herald +	Thursday	1932	6	26	280	1.50
Partly free distribution.						
F. E. Leyda, Editor; Leyda Printing Co., Publisher, Blasdell.						
Leader +	Thursday	1936	8	24	294	2.00 ^ 150
G. A. Kennedy, Editor; Lackawanna Leader Publishing Co., 738 Ridge Road.						
Victorian, The	Monthly	1890	2	28	112	Free dist. 9,825
Rev. Brother Stanislaus, Editor; Boys of Our Lady of Victory Home, Publisher.						
<b>LACONA</b> (H6), pop. 546; Oswego Co. (NC). 26 m SW of Watertown. NYC RR. Manufactures hardwood flooring, nursery furniture. Timber. Agriculture. Corn.						
Holstein-Friesian World	Bi-weekly	1904	3	26	140	x1.00 \$12,945
M. S. Prescott, Editor; Holstein-Friesian Assn., Publisher.						
<b>LAKE GEORGE</b> † (N7), pop. 848; Warren Co. (NE). 9 m N of Glens Falls. D&H RR. Steamboat connection. Lake resort. Pine, hardwood timber. Agriculture.						
Mirror	Thursday	1890	4	26	168	1.00
Issued only during the season. {Ind. Dem. & Resort						
Arthur S. Knight, Editor; Lake George Printing Company, Publisher.						
<b>LAKE LUZERNE</b> (N7), pop. 1,150; Warren Co. (NE). 10 m W of Glens Falls. Railroad name, Hadley. D&H RR. Dairy, truck farms.						
Eagle +	Thursday	1935	5	24	196	1.00
Space sold only in combination with Advance of Corinth.						
H. O. Hichman, Editor; Eagle Publishing Company.						
<b>LAKE PLACID</b> (N3), pop. 2,930; Essex Co. (NE). 40 m SW of Plattsburg. D&H RR. Steamboat connection. Resort. Northwood School (boys). Farming.						
News +	Friday	1905	7	24	280	2.00 1,870
Grace C. Lattimer, Editor; Lake Placid News, Publisher.						
<b>LAKE RONKONKOMA</b> , pop. ×49; Suffolk Co. (SE). 25 m SW of Riverhead. LI RR. Resort. Farming.						
Patchogue and Lake Ronkonkoma Mirror	Thursday	1925	6	24	280	2.00 \$3,100
L. F. Deutzman, Editor; Rambler Publishing Corporation, Inc.						
<b>LANCASTER</b> (C9), pop. 7,040; Erie Co. (W). 11 m E of Buffalo. ERIE; DL&W; NYC RRs. Manufactures steel castings, glasses, bottles, saws, machine knives. Green houses. Stone quarries. Dairy farms.						
Enterprise +	Thursday	1878	8	24	308	1.00 2,200
Irma L. Svess, Editor; Lancaster Enterprise, Pub., 26-24 Clark St.						
<b>LARCHMONT</b> (N17), pop. 5,282; Westchester Co. (SE). On Long Island Sound, 12 m NE of New York. NYNH&H RR. Residential suburb of New York.						
Times +	Thursday	1897	8	24	294	3.00 1,529
George P. Forbes, Editor; Mamaroneck-Larchmont Publishing Company, Inc.						
<b>LAWRENCE</b> (H17), pop. 3,041; Nassau Co. (SE). 15 m E of Brooklyn. LI RR. Manufactures toys. Residential suburb of New York.						
Nassau Herald +	Tuesday	1923	8	24	280	1.50 \$3,000
A. Earl Beegle, Editor; Beegle Publishing Company, 379 Central Ave.						
<b>LE ROY</b> (D9), pop. 4,474; Genesee Co. (W). 24 m SW of Rochester. B&O; ERIE; NYC; (name, North Le Roy on LV) RRs. Manufactures gelatine products, insulators, crushed stone, patent medicine, washing solution. Salt, gypsum mines, Dairy, poultry, fruit farms.						
Gazette-News +	Wednesday	1826	8	24	301	2.00 1,212
Edward M. Perkins, Editor; Gazette-News Company, Publisher.						
<b>LIBERTY</b> (L13), pop. 3,427; Sullivan Co. (SE). 36 m NW of Middletown. NYO&W RR. Health and summer resort. Dairy, poultry farms.						
Gazette +	Thursday	1892	6	26	276	1.00
M. C. Sprague, Editor; Liberty Gazette, Inc., Publisher.						
Register +	Thursday	1869	7	26	297	1.00 2,799
G. A. Yaeger, Editor; Liberty Register Company, Publisher.						
<b>LIMA</b> (E9), pop. 897; Livingston Co. (W). 20 m S of Rochester. LV RR. Bank, Honeoye Falls. Manufactures insulators. Genesee Wesleyan Seminary. Dairy, grain farms. Wheat.						
Recorder +	Thursday	1867	7	24	280	2.00 197
T. H. Alvord, Editor and Publisher.						

Circulation—★Sept. A.B.C. Statement; ★June and March A.B.C. Statements; §P.O. Statement; Bold face, sworn; †Publisher's Report; Light face, estimated. + Uses Mats. ◇Nonpareil ems. 12 to inch. ▽Arate lines, 14 to inch. ‡County Seat. Population—1930 Census; ×Dun & Bradstreet estimate. xSubscription included in membership fee.

	Estab	Cols	Width	Depth	Sub	Circ
<b>LINDENHURST</b> (J17), pop. 4,040; Suffolk Co. (SE). 25 m E of Brooklyn. LI RR. Manufactures airplane and marine direction finders, textiles, handkerchiefs, horn buttons.						
News +	Friday	Independent	1932	5	24	223 1.25
Arthur C. Parthe, Editor; Lindy Print Shop, Publisher.						
Star—See Leader, Babylon.						
<b>LITTLE FALLS</b> (L8), pop. 11,105; Herkimer Co. (NEC). On Mohawk River and Barge Canal, 22 m SE of Utica. NYC RR. Boat connections. Manufactures knit goods, felt and other slippers, tissue paper, dairy supplies, bicycles, food products, hammers, paper boxes, book cases. Dairying.						
Times +	Evg.ex.Sun	Independent	1886	8	24	294 7.80
John Crowley, Editor; The Crowley Publishing Corp., 347 S. Second St.						
LITTLE NECK—See Flushing.						
<b>LITTLE VALLEY</b> † (C11), pop. 1,196; Cattaraugus Co. (SW). 22 m NW of Olean. ERIE RR. Manufactures pocket cutlery, milk products, razors, hunting knives. Hardwood timber. Dairy farms. Corn, potatoes, buckwheat.						
Hub +	Thursday	Republican	1881	7	26	273 1.50
George Straight, Editor; Straight Publishing Co.						
<b>LIVERPOOL</b> (H8), pop. 2,244; Onondaga Co. (C). On Onondaga Lake, 5 m N of Syracuse. NYC RR. Resort. Dairy, poultry, truck farms.						
Review +	Thursday	Ind. Rep.	1892	7	24	280 1.00
Don H. Brown, Editor; Onon-Town Publishing Co., Inc., Baldwinsville.						
<b>LIVINGSTON MANOR</b> (L13), pop. ×1,000; Sullivan Co. (SE). 50 m N of Middletown. NYO&W RR. Manufactures creosoted wood products, tennpins, lumber, chemicals. Summer resort. Hardwood timber. Agriculture.						
Times +	Thursday	Democratic	1879	6	26	280 1.50
B. J. O'Callaghan, Editor; Manor Publishing Co., Inc.						
<b>LIVONIA</b> (E9), pop. 774; Livingston Co. (W). 27 m S of Rochester. ERIE RR. Manufactures cement blocks. Dairy, truck, grain farms. Cabbage, wheat, beans.						
Gazette +	Thursday	Republican	1875	7	24	280 2.00
T. H. Alvord, Editor and Publisher.						
<b>LOCKPORT</b> † (C8), pop. 23,160; Niagara Co. (W). On Barge Canal, 25 m NE of Buffalo. ERIE; NYC RRs. Boat connections. Manufactures radiators, cotton batting, paper products, knives, saws, towels, textiles, flour, shirts, foundry and machine shop products, aluminum and brass products, belting, pharmaceutical products. Agriculture. Peaches, apples.						
Union-Sun and Journal +	Evg.ex.Sun	Non-partisan	1821	8	24	294 9.00
E. D. Corson, Editor; Union-Sun and Journal, Inc., Pub., 142 Main St.						
<b>LONG BEACH</b> (H17), pop. 5,817; Nassau Co. (SE). On Atlantic Ocean, 24 m SE of New York. LI RR. Fisheries, lobster beds. Shore resort. Residential.						
Independent +	Thursday	Democratic	1933	7	24	266 1.00
Elsa Denham, Editor; Edwin S. Denham, Long Island Independent Publishers, Inc., 1 W. Park Ave.						
Life +	Friday	Independent	1910	8	24	280 2.00
Eugene Blumenthal, Editor; Island Publishing Company, Inc.						
Long Island Chronicle +	Friday	Democratic	1925	8	24	280 2.00
Long Beach Chronicle Publishing Co. Free dist.						
Nassau County Record +	Thursday	Democratic	1925	8	24	280 2.00
Sydney M. Schultz, Editor; Nassau County Record Publishing Corp., 386 Long Beach Rd., Oceanside. †8,128						
<b>LONG ISLAND CITY</b> (H17 & N17), pop. —; Queens Co. (SE). On East River, N of Brooklyn, Borough of Queens, New York City. B&O; CNJ; CV; DL&W; ERIE; LI; LV; NYC; NYO&W; WS RRs. Tunnel and bridge connections with New York City. Manufactures automobile accessories, chemicals, television apparatus, biscuits, plumbing fixtures, paints, candy, pianos.						
Astoria Times +	Friday	Independent	1931	5	24	210 1.00
Lew Parker, Editor; George Hechter Publications, Inc., 45-09 Greenpoint Ave.						
Star +	Evg.ex.Sun	Ind. Dem.	1873	8	24	300 9.36
Gene Farrell, Editor; Long Island Press Publishing Co., Star Square. ★30,816						
Woodside Herald +	Friday	Independent	1927	5	24	210 1.50
George Hechter, Editor; George Hechter Publications, Inc., 45-09 Greenpoint Ave. Free dist. 2,000						
<b>LOWVILLE</b> † (K5), pop. 3,424; Lewis Co. (N). 24 m SE of Watertown. L&BR (elec.); NYC RRs. Manufactures cheese, caskets, heating pads, baskets. Timber. Dairy farms.						
Black River Democrat	Thursday	Democratic	1909	7	26	301 2.00
Helen K. Wormuth, Editor; Wormuth Publishing Co.						
Journal and Republican +	Thursday	Republican	1830	7	26	308 2.00
A. Karl Arthur, Editor and Publisher.						
<b>LYNBROOK</b> (H17), pop. 11,993; Nassau Co. (SE). 18 m E of New York. LI RR. Lamps, leather and wool sportswear manufactured. Nurseries. Residential. Truck farms.						
Record +	Thursday	Republican	1938	7	24	276 1.00
J. L. Oliver, Editor; Oliver Printing Co., Pub., 148 Scranton Ave. 1,010						
<b>LYNDONVILLE</b> (D7), pop. 708; Orleans Co. (W). 25 m NE of Lockport. NYC RR. Manufactures vinegar, pectin, apple brandy, lime-sulphur. Fruit, truck, grain farms. Peaches, apples, cabbage.						
Enterprise +	Thursday	Independent	1907	6	26	273 1.50
Susan S. Burnette, Editor; Lyndonville Enterprise Co., Publisher. †463						

Circulation—★Sept. A.B.C. Statement; ★June and March A.B.C. Statements; §P.O. Statement; Bold face, sworn; †Publisher's Report; Light face, estimated. +Us vs Mais. ◊Nonpareil ems. 12 to inch. ▽Agate lines, 14 to inch. †County Seat. Population—1930 Census; ×Dun & Bradstreet estimate.

	Estab	Cols	Width	Depth	Sub	Circ
<b>LYONS</b> † (G8), pop. 3,956; Wayne Co. (NW). On Barge Canal, 35 m SE of Rochester. NYC; WS RRs. Boat connections. Canning, sauer kraut, furniture factories; silk mill; brandy distillery. Diversified farming. Apples, peaches, cherries.						
Lyons Republican and Clyde Times +	Thursday	1821	8	24	280 2.50	4,400
Joseph H. Berdel, Editor; Lyons Republican Company, Publisher.						
Wayne Democratic Press +	Wednesday	1821	8	26	280 1.50	1,300
P. H. Barnes, Editor and Publisher.						
<b>MACEDON</b> (F8), pop. 566; Wayne Co. (NW). On Barge Canal, 18 m E of Rochester. Name North Macedon on NYC; WS RRs. Bank, Palmyra. Canning factory; creamery. Diversified farming. Celery, tomatoes.						
Journal +	Friday	1922	7	24	273 1.50	446
John H. Tucker, Editor and Publisher.						
<b>MACHIAS</b> (D11), pop. ×1,387; Cattaraugus Co. (SW). 27 m N of Olean. B&O; PA RRs. Bank, Delevan. Timber. Dairy, poultry and maple products.						
Sentinel +	Thursday	1931	5	24	231 1.50	600
A. Myrtle Cook, Editor; Edw. E. Cook, Publisher.						
<b>MAHOPAC</b> (N15), pop. ×407; Putnam Co. (SE). 12 m E of Peekskill. NYC RR. Lake resort. Residential. Dairy, poultry farms.						
Mercury +	Friday	1932	5	26	217 1.50	960
Lakeside Press, Publisher.						
<b>MALONE</b> † (M1), pop. 8,657; Franklin Co. (NE). 60 m W of Plattsburg. RUT; NYC RRs. Manufactures bronze and aluminum powder, dairy products, moccasins, slippers, concrete blocks, paper, woolen garments. Dairy truck farms. Potatoes, hops, hay.						
Telegram +	Evng.ex.Sun	1905	8	24	294 9.00	★★4,566
Douglas N. Callander, Editor; Malone Telegram, Inc., Pub., 136 E. Main St.						
<b>MALVERNE</b> (D2), pop. 2,256; Nassau Co. (SE). 17 m E of Brooklyn. LI RR. Residential suburb of New York.						
Herald +	Friday	1928	5	24	210 1.50	3,110
Sally Lambert Mackreth, Editor and Publisher.						
<b>MAMARONECK</b> (N17), pop. 11,766; Westchester Co. (SE). On Long Island Sound, 20 m NE of New York. NYNH&H RR. Manufactures food, wood products, raincoats. Residential suburb of New York.						
Times +	Evng.ex.Sun	1925	8	24	290 10.40	★★3,325
H. R. Campbell, Editor; Mamaroneck-Larchmont Pub. Co., 12 Elm St.						
<b>MANCHESTER</b> (F9), pop. 1,429; Ontario Co. (WC). 26 m SE of Rochester. LV RR. Bank, Shortsville. Canning factory. Ships fruit, truck crops. Agriculture. Cabbage, beans, potatoes.						
Enterprise—See Shortsville.						
<b>MANHASSET</b> (N17 ½), pop. ×1,040; Nassau Co. (SE). 17 ½ m E of New York. LI RR. Manufactures insecticides. Residential. Estates.						
Mail +	Thursday	1927	5	24	210 2.00	2,349
F. M. Luther, Editor and Publisher.						
Press +	Thursday	1934	8	24	280 2.00	‡721
Mae F. Dennler, Ed.; Griscom-Woodyard Publica'ns, Inc., 57 Glen St., Glen Cove.					Free dist.	‡300
<b>MARATHON</b> (H11), pop. 860; Cortland Co. (C). 30 m NW of Binghamton. DL&W RR. Manufactures skates. Dairy, poultry farms. Potatoes.						
Independent +	Wednesday	1870	6	26	276 1.50	‡550
Edgar L. Adams, Editor; Marathon Independent, Publisher.						
<b>MARCELLUS</b> (H9), pop. 1,083; Onondaga Co. (C). 12 m SW of Syracuse. M&OL RR. Manufactures woolen cloth, paper, candy. Dairy, poultry, fruit farms. Cabbage, potatoes, peas.						
Observer +	Thursday	1879	5	26	224 2.00	‡1,370
Roy A. Gallinger, Editor and Publisher.						
<b>MARGARETVILLE</b> (L12), pop. 771; Delaware Co. (SE). On Delaware River, 37 m NE of Kingston. D&N RR. Railroad shops. Agriculture.						
Catskill Mountain News +	Friday	1870	5	24	208 1.50	1,892
Clarke A. Sanford, Editor and Publisher.						
<b>MARION</b> (F8), pop. ×2,172; Wayne Co. (NW). 22 m E of Rochester. PA RR. Manufactures cider, vinegar, canned goods, ladders. Agriculture.						
Enterprise +	Thursday	1880	8	24	297 1.50	3,234
Circulation includes Newark Union-Gazette.						
H. G. Howard, Editor and Publisher, Newark.						
<b>MARYKNOLL</b> , pop. —; Westchester Co. (SE). 34 m N of New York. Railroad station and bank, Ossining. NYC RR. Catholic Foreign Mission Seminary; Foreign Mission Sisters of St. Dominic. Residential.						
Field Afar	Monthly	1907	3	24	126 1.00	125,000
Rev. James Walsh, Editor; Catholic Foreign Mission Soc. of America, Inc., Pub.						
<b>MASSENA</b> (L1), pop. 10,637; St. Lawrence Co. (NE). 35 m NE of Ogdensburg. CN; NYC RRs. Manufactures aluminum, mica products. Dairy farms.						
Labor Union News +	Tuesday	1937	5	24	210 1.50	4,200
W. A. Hoag, Editor; Massena Publishing Co., Inc., 24 Woodlawn Ave.						
Observer +	Tues. & Fri.	1891	8	24	294 3.12	3,187
Leonard Prince, Editor; Northern New York Publishing Co., Inc.						
<b>MATTITUCK</b> (J1), pop. ×1,500; Suffolk Co. (SE). On Long Island, 80 m E of Brooklyn. LI RR. Summer resort. Agriculture. Potatoes, cauliflower.						
Watchman +	Thursday	1824	5	26	224 1.00	550
H. M. Wickham, Editor; C. H. Wickham, Publisher.						

Circulation—★Sept. A.B.C. Statement; ★June and March A.B.C. Statements; ‡P.O. Statement; Bold face, sworn; †Publisher's Report; Light face, estimated. + Uses Mats. ⊕ Nonpareil ems. 12 to incl. ▽ Agate lines, 14 to incl. ‡ County Seat. Population—1930 Census; × Dun & Bradstreet estimate.

	Estab	Cols	Width	Depth	Sub	Circ
<b>MAYVILLE</b> † (B11), pop. 1,273; Chautauqua Co. (SW). At head of Chautauqua Lake, 20 m NW of Jamestown. JW&N; PA RRs. Steamboat connections in summer. Manufactures furniture, milk products, veneer and panels, vinegar. Dairy farms.						
Sentinel +	Thursday	1834	6	24	252 1.50	941
E. G. Laird, Editor; Mayville Printing Co., Inc., Publisher.						
<b>MECHANICSVILLE</b> (N9), pop. 7,924; Saratoga Co. (E). On Hudson River and Barge Canal, 13 m N of Troy. B&M; D&H RRs. Boat connections. Manufactures bricks, paper, knit goods, extracts, casein. Dairy farms.						
Times +	Thursday	1924	8	24	294 2.50	\$2,212
Mrs. A. C. Daley, Editor; Mechanicsville Times, Inc., Publisher.						
<b>MEDFORD STATION</b> (K17), pop. ×259; Suffolk Co. (SE). 45 m E of Jamaica. LI RR. Bank, Patchogue. Tools manufactured. Agriculture. Potatoes, cauliflower, apples.						
Mid-Island Mail +	Wednesday	1935	4	26	217 1.50	▲771
F. P. Johnson, Editor; Patchogue Argus Corp., 11-15 N. Ocean Ave., Patchogue.						
<b>MEDINA</b> (D8), pop. 6,071; Orleans Co. (W). On Barge Canal, 18 m E of Lockport. NYC RR. Boat connections. Manufactures pumps, furniture, pipes and fittings, plumbers' supplies, fruit products, canned goods, and preserves. Fruit evaporator; vinegar and pickling works. Sandstone quarries. Fruit, truck farms.						
Journal-Register +	{ Evg.ex.Sat. & Sun. Republican	1877	8	24	287 5.00	\$2,316
A. L. Waters, Editor; Medina Journal Publishing Co.						
Tribune +	Thursday	1852	7	24	280 1.00	
F. B. Hurd, Editor; Medina Tribune Publishing Co.						
<b>MEXICO</b> (H6 ½), pop. 1,297; Oswego Co. (NC). 14 m E of Oswego. NYC RR. Manufactures diabetic foods, canned goods. Diversified farming.						
Independent +	Thursday	1861	6	26	280 2.00	939
R. Austin Backus, Editor; Independent Press, Publisher.						
<b>MIDDLEBURG</b> (M10), pop. 948; Schoharie Co. (E). 40 m SW of Albany. Railroad station, Schoharie. SV RR. Reort. Dairy, truck, fruit farms. Hops, apples.						
News +	Thursday	1890	6	26	280 1.50	2,200
Gordon S. Van Wormer, Editor and Publisher.						
<b>MIDDLEPORT</b> (D8), pop. 1,596; Niagara Co. (W). On Barge Canal, 11 m E of Lockport. NYC RR. Boat connections. Manufactures spraying material, baskets, auto specialties, canned goods. Fruit farms. Cherries, apples, peaches.						
Niagara Herald +	Thursday	1885	7	26	287 1.50	
Ruth E. Kinyon, Editor; Niagara Herald Co., Inc., Publisher.						
<b>MIDDLETOWN</b> (M15), pop. 21,276; Orange Co. (SE). 24 m SW of Newburgh. ERIE; M&U; NYO&W RRs. Trade center. Railroad shops; foundries; tannery; silk mills. Manufactures shirts, hats, leather, handbags, files and saws, wrapping, printing and silk machinery, paper boxes, fur. Poultry, fruit, truck farms. Onions, celery, potatoes.						
Post +	Thursday	1930	7	24	277 1.50	3,500
Russell Hull, Editor; R. H. Beale and Michael Montourie, Publishers, 7 Canal St.						
Times-Herald +	{ Evg.ex.Sun. Independent	1851	8	24	294 6.00	★\$9,072
George L. Seese, Editor; Chas. E. Koons, Publisher, 9 James St.						
<b>MILLBROOK</b> (N13), pop. 1,296; Dutchess Co. (SE). 15 m NE of Poughkeepsie. NYNH&H RR. Summer resort. Bennett School (girls); Millbrook School (boys). Stock, dairy, poultry farms.						
Round Table +	Friday	1906	6	26	280 2.00	778
J. O. Tyldsley, Editor; William Tyldsley, Publisher.						
<b>MILLERTON</b> (N13), pop. 919; Dutchess Co. (SE). 34 m NE of Poughkeepsie. NYC; NYNH&H RRs. Sausage, textile printing factories. Dairy, poultry farms. Turkeys. Harlem Valley Times and Millerton Telegram—See Amenia.						
News +	Thursday	1932	8	24	294 2.00	‡3,456
Peter Haworth, Editor; Millerton Press, Inc., Publisher.						
<b>MILTON</b> (N14), pop. ×1,267; Ulster Co. (SE). On Hudson River, 6 m SW of Poughkeepsie. WS RR. Cold storage, preserving and fruit packing plants. Ships fruits. Fruit farms. Apples, pears, grapes.						
Southern Ulster Pioneer +	Friday	1921	7	26	280 2.00	900
Will Plank, Editor; Hudson Valley Press, Publisher.						
<b>MINEOLA</b> † (H17), pop. 8,155; Nassau Co. (SE). 20 m E of Brooklyn. LI RR. U. S. aeronautic repair and service center. Manufactures garters. Farming. Potatoes.						
Nassau County Farm and Home Bureau News	Monthly	1915	3	26	140 x.50	1,350
H. H. Campbell, Editor; Nassau County Farm and Home Bureau Assn., Publisher.						
Nassau County Times +	Friday	1921	7	26	280 1.00	
Walter G. Taylor, Editor; Nassau Publishing Company, Inc.						
News-Sun +	Friday	1896	8	24	280 2.00	‡920
Cathryn B. Whyte, Editor; Griscom-Woodyard Publications, Inc., 57 Glen St., Glen Cove. Free dist. \$500						
<b>MOHAWK</b> (L8 ½), pop. 2,835; Herkimer Co. (NEC). On Mohawk River and Barge Canal, 14 m SE of Utica. WS RR. Bank, Ilion. Manufactures underwear, sweaters, plaster, fishing reels. Dairy farms.						
Herald +	Tuesday	1898	8	24	294 1.50	
Wesley P. Small, Editor; Herkimer Telegram Publishing Company.						
<b>MONROE</b> (M15), pop. 1,621; Orange Co. (SE). 15 m SW of Newburgh. ERIE RR. Iron foundry. Lake resort. Dairy, poultry, fruit, truck farms.						
Gazette +	Thursday	1908	6	26	280 2.00	1,650
R. M. Gregory, Editor and Publisher.						

Circulation—★Sept. A.B.C. Statement; ★June and March A.B.C. Statements; †P.O. Statement; ▲Audit by State Press Association; Bold face, sworn; ‡Publisher's Report; Light face, estimated. + Uses Mats. ♦ Nonpareil ems. 12 to incl. ▽ Agate lines. 14 to incl. † County Seat. Population—1930 Census; × Dun & Bradstreet estimate. x Subscription included in membership fee.

**NEW YORK**

**Directory of Newspapers and Periodicals, 1939**

	Establish	Cols	Width	Depth	Sub	Circ
<b>MONTGOMERY (M14)</b> , pop. 884; Orange Co. (SE). 12 m W of Newburgh. ERIE; WS RR. Creamery, Dairy, poultry, fruit, truck farms.						
Standard Reporter + ..... Friday.....Independent.....	1860	6	26	280	2.00	
Space sold only in combination with Pine Bush News; Chester News; Washingtonville Times. Combined circ., 2,500.						
J. H. De Groot, Publisher.						
<b>MONTICELLO† (L14)</b> , pop. 3,450; Sullivan Co. (SE). 25 m W of Middletown. NYO&W RR. Creamery; paint factory. Summer resort. Hardwood timber. Dairy farms.						
Bulletin + ..... Tuesday.....Democratic.....	1923	6	26	280	1.00	1,650
John V. Taylor, Editor and Publisher.						
Republican Watchman + ..... Friday.....Democratic.....	1826	7	26	294	1.50	3,450
Adelbert M. Scriber, Editor and Publisher.						
Sullivan County News + ..... Thursday.....Republican.....	1926	5	24	203	1.50	2,300
A. C. Kyle, Jr., Editor and Publisher.						
Sullivan Co. Republican + ..... Friday.....Republican.....	1840	7	26	276	1.50	1,870
Sullivan County Republican Publishing Co., Inc.						
<b>MORAVIA (H10)</b> , pop. 1,295; Cayuga Co. (C). 20 m S of Auburn. LV RR. Resort. Ships produce. Timber. Agriculture. Cabbage, potatoes, hay.						
Republican-Register + ..... Friday.....Republican.....	1863	6	26	280	1.50	‡2,373
Katherine G. Long, Editor; Moravia Republican-Register, Publisher.						
<b>MORRIS (K10)</b> , pop. 554; Otsego Co. (EC). 40 m S of Utica. Railroad station, Mount Upton. NYO&W RR. Manufactures veterinary medicines. Dairy, poultry farms.						
Chronicle + ..... Friday.....Independent.....	1867	5	26	224	1.25	
Robert M. Stafford, Editor and Publisher.						
<b>MORRISVILLE (J9)</b> , pop. 583; Madison Co. (C). 30 m SE of Syracuse. NYO&W RR. State School of Agriculture and Domestic Science. Agriculture.						
Madison County Leader and Observer + ..... Thursday.....Republican.....	1819	6	26	280	2.00	
Robert H. Kelley, Editor; Anna Mae Kelley and Robert H. Kelley, Publishers.						
<b>MOUNT KISCO (N15 ½)</b> , pop. 5,127; Westchester Co. (SE). 37 m N of New York. NYC RR. Residential. Skywood Hall. Estates of many New Yorkers.						
North Westchester Times + ..... Thursday.....Independent.....	1879	8	24	280	2.00	‡2,150
Walter E. Huelle, Editor; North Westchester Publishers, Inc.						
Recorder + ..... Friday.....Ind. Rep.....	1874	7	26	304	2.00	
Fred H. Dromgoole, Editor and Publisher.						
<b>MOUNT MORRIS (E10)</b> , pop. 3,238; Livingston Co. (W). 35 m SW of Rochester. D&M; DL&W; ERIE; PA RRs. Manufactures canned goods, condiments, wood-working machinery, electric appliances. Ships farm products, canned goods. Diversified farming.						
Enterprise + ..... Wednesday.....Democratic.....	1875	6	26	280	1.50	1,750
Inez M. Haywood, Editor; Mt. Morris Enterprise, Publisher.						
Livingston County Farm and Home Bureau News + ..... Monthly.....Agriculture.....	1918	3	27	140	x.50	1,550
N. F. Smith, Editor; Livingston Co. Farm and Home Bureau Assn., Publisher.						
Picket Line Post + ..... Friday.....Republican.....	1899	6	26	266	1.50	‡2,385
Harry M. Rolison, Editor and Publisher.						
Union + ..... Friday.....Democratic.....	1834	6	26	266	1.50	
W. T. Larkin, Editor and Publisher.						
<b>MOUNT VERNON (N17)</b> , pop. 61,499; Westchester Co. (SE). Joins New York on NE. NYNH&H; NYC RRs. Manufactures weather stripping and metal screens, oil burners, truck bodies, sewer pipes and firebrick, office equipment, electrical devices. Four banks. 22,000 wired (AC) houses; 20,558 gas (artif.) meters; 15,000 telephones. Residential suburb of New York.						
Argus + ..... Evr. ex. Sun.....Independent.....	1892	8	24	294	10.40	★11,198
Robert Roth, Editor; Westchester Newspapers, Inc., Publisher.						
Cronaca Illustrata + (Ital. & Eng.) + ..... Thursday.....Independent.....	1915	7	26	280	2.00	‡3,800
Prof. A. Borloro, Editor; Cronaca Illustrata del Westchester County, Inc., Pub., 206 S. Sixth Ave.						
Fleetwood News + ..... Thursday.....Independent.....	1928	5	24	224	1.00	
Grace McGinness, Editor; Fleetwood News Pub. Corp., 60 W. Broad St.						
Westchester Spotlight—See White Plains.						
<b>NAPLES (F10)</b> , pop. 1,070; Ontario Co. (WC). 45 m SE of Rochester. LV RR. Manufactures wines, grape juice. Pine timber. Agriculture. Potatoes, grapes.						
Naples News and Prattsburg Independent + ..... Wednesday.....Independent.....	1890	6	26	280	1.00	
Edgar S. Morey, Editor and Publisher.						
Record + ..... Wednesday.....Non-partisan.....	1870	6	24	280	1.50	1,125
H. W. Tellier, Editor; Estate of J. S. Tellier, Publisher.						382
<b>NARROWSBURG (K14)</b> , pop. ×407; Sullivan Co. (SE). On Delaware River, 45 m NE of Scranton, Pa. ERIE RR. Summer resort. Timber. Agriculture. Potatoes.						
Delaware Valley News + ..... Friday.....Republican.....	1929	7	24	276	1.50	800
Arthur N. Meyers, Editor and Publisher.						
<b>NEWARK (F8)</b> , pop. 7,649; Wayne Co. (NW). On Barge Canal, 33 m SE of Rochester. NYC; WS; PA RRs. Manufactures paper and paper products, chemicals, tinware, furniture. Nurseries. Dairy, fruit, grain farms.						
Courier + ..... Thursday.....Republican.....	1846	8	24	294	2.00	3,141
A. Eugene Bolles, Editor; Newark Courier, Inc., Publisher.						
Union-Gazette + ..... Wednesday.....Republican.....	1872	8	24	294	2.00	3,234
Circulation includes Marion Enterprise.						
H. G. Howard, Editor and Publisher.						
<b>NEWARK VALLEY (H12)</b> , pop. 795; Tioga Co. (S). 15 m NW of Binghamton. LV RR. Ladders, scaffolding manufactured. Dairy, poultry farms.						
Tioga County Herald + ..... Friday.....Independent.....	1876	6	26	280	1.50	‡800
L. C. Allen, Editor; G. B. Allen, Publisher.						

Circulation—★Sept. A.B.C. Statement; ★June and March A.B.C. Statements; †P.O. Statement; Bold face, sworn; ‡Publisher's Report; Light face, estimated. + Uses Mats. ◊ Nonpareil ems, 12 to inch. ∇ Agate lines, 14 to inch. † County Seat. Population—1930 Census; × Dun & Bradstreet estimate.

	Estrb	Cols	Width	Depth	Sub	Circ
<b>NEW BERLIN</b> (K10), pop. 1,076; Chenango Co. (SC). 36 m S of Utica. UV; NYO&W RRs. Dairy, poultry farms. Potatoes, corn, hay.						
Gazette +	Thursday	1849	6	26	280 1.50	\$1,000
Ray F. Willard, Editor; L. M. Willard, Publisher.						
<b>NEWBURGH</b> (M14½), pop. 31,275; Orange Co. (SE). On Hudson River, 16 m SW of Poughkeepsie. ERIE; WS RRs. Steamboat connections. Ferry to Beacon. Gateway to Storm King Highway. Manufactures fabrikoid, men's clothing, camel hair fabrics and llama cloth, rugs, lawn mowers, work clothing, felt, brick. Shipyards. Four banks; deposits (1-1-38), \$36,793,226. 10,530 electric (AC) meters; 8,684 gas (artif.) meters; 8,313 telephones.						
Gavel	Monthly	1913	2	26	105 .35	
George A. Moore, Editor and Publisher.						
Newburgh-Beacon News +	Evg. ex. Sun.	1885	8	24	280 9.36	★15,343
Printed in two editions: Beacon, ★3,178; Newburgh, ★12,165						
Frederick H. Keefe, Publisher, 40 Grand St.						
<b>NEW HYDE PARK</b> (C2), pop. 3,314; Nassau Co. (SE). 15 m E of Brooklyn. LI RR. Hosiery mill. Nurseries. Residential. Truck farms.						
Publicity +	Friday	1929	5	24	210 1.00	1,200
John H. Kollock, Editor and Publisher.						
<b>NEW PALTZ</b> (M14), pop. 1,362; Ulster Co. (SE). On Wallkill River, 9 m NW of Poughkeepsie. WS RR. State Normal School. Resort. Poultry, fruit, dairy farms. Apples, potatoes peaches.						
Independent and Times +	Thursday	1868	7	24	283 1.50	1,192
Elizabeth Le Fevre, Editor; Estate of Ralph Le Fevre, Publisher.						
<b>NEW ROCHELLE</b> (N17), pop. 54,000; Westchester Co. (SE). On Long Island Sound, 16 m NE of New York. NYNH&H RR. Steamboat landing. Ferry to Port Washington. Manufactures plumbing and heating supplies, surgical dressings, powder puffs, patent medicines. Five banks; deposits (1937), \$28,150,991. 24,708 electric (AC) meters; 17,406 gas (artif.) meters; 15,000 telephones. College of New Rochelle (women). Residence of thousands of New York workers.						
Quarterly v	Quarterly	1910	1	51	98 2.00	\$725
Students of the College of New Rochelle, Editors and Publishers.						
Standard-Star +	Evg. ex. Sun.	1923	8	24	294 10.40	★10,489
Elmer H. Miller, Editor; Westchester Newspapers, Inc., Pub., 251 North Ave.						
Tatler v	Friday	1920	5	24	168 2.00	780
Students of the College of New Rochelle, Editors and Publishers.						
Westchester Life	Monthly	1926	3	26	140 1.00	
George E. Vigouroux, Jr., Editor; Home Life Publications, Inc., Pershing Sq. Bldg.						
Westchester Spotlite—See White Plains.						
<b>NEW YORK</b> † (H17&N17), pop. 6,930,446; New York Co. (SE) and Bronx Co. (SE). The city is divided into five boroughs: Manhattan, 1,867,312; Bronx, 1,265,258; Brooklyn, 2,560,401; Queens, 1,079,129; Richmond, 153,346. (Of this population 33.1 per cent are foreign born white.) On Manhattan Island at mouth of Hudson River and on Long Island Sound, East River and New York Bay. Terminal of 13 important railroads, including the NYC; PA; NYNH&H; LV; ERIE; CNJ; LI; NJ&NY; NYS&W; SIRT; B&O; DL&W; NYO&W; WS, and of the State Barge Canal. Thirteen airports. The commercial and financial metropolis of the United States. 151 banks. Federal Reserve Bank. Bank clearings (1937), \$186,737,777,000; deposits (Dec. 31, 1937), \$15,439,232,000. One of the finest harbors in the world. The foreign commerce of New York comprises almost half the entire import and export trade of the nation and is the heaviest in the world. Its domestic commerce is also great. About ten per cent of the nation's products are manufactured in the New York City industrial area: the five boroughs, Westchester County and six counties in New Jersey. Some of the most important industries are clothing and accessories, foods and beverages, printing and publishing, metal and machine shop products, chemicals, paints and allied lines, textiles and textile products. Many of the country's largest publishing houses are located here. Its electric meters number 2,579,929; gas (artif.) meters, 2,360,427; telephones, 1,626,350. Among its many colleges and professional schools are New York University; Columbia University; Fordham University; Hunter College, and Manhattan College. It has a wealth of museums, is noted as an art center, numbers its theatres at about 600. New York and Bronx Boroughs are served by the New York post office and only the publications in these two boroughs are listed here. Publications in Brooklyn Borough are entered at the Brooklyn post office and will be found under Brooklyn. There are numerous post offices in Queens Borough and the publications issued therein will be found under their respective post offices. Richmond Borough publications are served by the Staten Island post office and will be found under Staten Island.						
Accounting Forum v	Quarterly	1933	2	40	140 1.00	2,623
Sidney Feldhandler, Editor; Accounting Society of The School of Business and Civic Administration of the City College of the College of the City of New York, 17 Lexington Ave.						
Ace Fiction Group	Monthly		2	32	112	★630,066
Comprised of Ace Sports; All Novels; Champion Sports; Complete Love; Love Fiction; Red Seal Western; Romance Round Up; Secret Agent X; Sky Aces; Super-Western; Sure Fire Western; Ten Detective Aces; Ten Story Detective; Ten Story Love; Variety Detective; Variety Story; Western Aces; Western Trails. Space sold in combination as a group. A minimum of eight of the above magazines comprises Ace Fiction Group each month.						
Magazine Publishers, Inc., 67 W. Forty-fourth St.						
Ace High Magazine—See Popular Publications Master Group.						
Ace Sports—See Ace Fiction Group.						
Action Comics—See Detective Comics Group.						

Circulation—★Sept. A.B.C. Statement; ★June and March A.B.C. Statements; §P.O. Statement; Bold face, sworn; †Publisher's Report; Light face, estimated. + Uses Mts. ◊ Nonpareil ems, 12 to inch. ∇ Gate lines, 14 to inch. ‡ County Seat. Population—1930 Census; × Dun & Bradstreet estimate. √ Issued only during academic year.

**NEW YORK**

Directory of Newspapers and Periodicals, 1939

NEW YORK† (Continued)	Estab	Cols	Width	Depth	Sub	Circ
Action Stories—See Newsstand Fiction Unit.						
Adventure—See Popular Publications Master Group.						
Adventure Trails—See American Fiction Group.						
Advertising Agency.....Monthly.....Advertising.....1936	2	50	154	15.00		
W. E. Dietz, Editor; J. E. Neuger, Publisher, 400 Madison Ave.						
Advertising and Selling.....Monthly.....Advertising.....1923	3	27	140	2.00		★8,181
Also prints extra Mid-February Annual Advertising Awards Number.						
Frederick C. Kendall, Editor; Robbins Publishing Co., 9 E. Thirty-eighth St.						
Advertising Club News.....Monday.....Advertising.....1916	3	25	154	2.00		2,000
D. Morris-Jones, Editor; Advertising Club of New York, Pub., 23 Park Ave.						
Advocate +.....Saturday.....Democratic.....1893	8	25	280	2.50		33,400
John C. O'Connor, Ed.; Advocate Pub. Co., Room 713, World Bldg., 63 Park Row.						
Advocate and Family.....Monthly.....Philanthropic.....1832	3	27	133	1.00		
Guardian (no adv.).....Monthly.....Philanthropic.....1832	3	27	133	1.00		
Flora L. Northrup, Editor; American Female Guardian Society, Publisher, 936 Woody Crest Ave.						
Aero Digest.....Monthly.....Avia. Indus.....1922	2	42	140	3.00		★31,437
George F. McLaughlin, Ed.; Aeronautical Digest Pub. Corp., 515 Madison Ave.						
Age + (Negro).....Saturday.....Republican.....1885	8	24	308	2.00		19,900
Fred R. Moore, Editor; Fred R. Moore Corporation, Pub., 230 West 135th St.						
Agricultural Index.....Monthly.....{Index to Agric. Periodicals	1916	2	30	112		510
Florence A. Arnold, Editor; The H. W. Wilson Co., Pub., 950 University Ave.						
Air Conditioning combined } Monthly.....{ Air Cond.&Oil Burner Indus.	1928	3	27	140	2.00	>956
with Oil Heat.....Monthly.....{ Air Cond.&Oil Burner Indus.	1928	3	27	140	2.00	>15,601
A. E. Coburn, Editor; Heating Journals, Inc., Publisher, 232 Madison Ave.						
Air Facts.....Monthly.....Safe Flying.....1938	2	24	80	3.00		
Air Facts, Inc., Publisher, 1775 Broadway.						
Air Law Review.....Quarterly.....Air Law.....1930	1	54	105	x5.00		
Alison Reppy, Editor; Amer. Academy of Air Law, Pub., 100 Washington Sq., E.						
Air Trails.....Monthly.....Fiction.....1935	3	27	143	1.50		★65,514
Street & Smith Publications, Inc., 79 Seventh Ave.						
Al-Hoda (Guidance) (Arab.)...Evg.ex.Sun...Independent.....1897	7	26	283	10.00		
Salloum A. Mokarzel, Editor and Publisher, 55 Washington St.						
All American Sports.....Bi-monthly.....{Fact&Fiction (Sports)	1934	2	30	112	.80	34,000
Nat Fleischer, Editor; All America Periodicals, Inc., Publisher, Madison Square Garden Arcade.						
All Novels—See Ace Fiction Group.						
All-Story Love Tales—See Munsey Combination.						
Amazing Stories—See Newsstand Fiction Unit.						
America.....Saturday.....Catholic.....1909	2	42	138	4.00		
Rev. F. X. Folbot, S.J., Editor; America Press, Publisher, 461 Eighth Ave.						
America Comercial (Span.).....Monthly.....{Latin Amer. Commerce	1933	2	40	126	1.00	
R. Cordero, Editor; America Comercial, Publisher, 8 Washington Place.						
America Industrial (Span.)...Quarterly.....Export Trade.....1937	2	42	140	Free		10,000
S. E. Hollis, Ed.; Amer. Foreign Credit Underwriters Corp., Pub., 84 William St.						
Americana (no adv.).....Quarterly.....Historical.....1906	1	57	105	4.00		
W. S. Downs, Editor; American Historical Society, Inc., Pub., 80 Eighth Ave.						
American Agency Bulletin.....Friday.....{Fire, Casualty, Surety, Ins. Agt.	1906	3	27	140	x5.00	14,849
Jennie Sue Daniel, Editor; National Assn. of Inc. Agts., Pub., 80 Maiden Lane.						
American Astrology (no adv.)...Monthly.....Astrology.....1933	2	30	105	2.00		4,000
Paul G. Glancy, Editor; Clancy Publications, Inc., Pub., 1472 Broadway.						
American Automobile (Over-seas edition).....Monthly.....{Automotive Trade (Exp.)	1924	2	42	140	2.00	5,517
G. E. Quisenberry, Ed.; Business Publishers International Corp., 330 W. 42nd St.						2,195
American Banker.....Morn.ex.Sun...Banking.....1836	4	28	210	12.00		3,827
C. B. Axford, Editor; Charles Otis, Publisher, 32 Stone St.						
American Bicyclist and Motorcyclist.....Monthly.....{Motorcycle & Bicycle	1906	2	42	140	2.00	
Charles G. Pekar, Editor; Cycling Press, Inc., Pub., 461 Eighth Ave.						
American Brewer.....Monthly.....Brewing.....1867	3	26	140	5.00		★1,150
Robert Schwarz, Editor; A. Schwarz Sons, Publishers, 202 E. Forty-fourth St.						
American Child (no adv.).....Monthly.....Child Labor.....1919	2	40	133	x2.00		†12,000
Not issued during July, August, September.						
Gertrude F. Zimand, Editor; National Child Labor Com., Pub., 419 4th Ave.						
American City.....Monthly.....Municipal.....1909	2	41	140	2.00		9,181
Harold S. Bottenheim, Ed.; American City Magazine Corp., Pub., 470 4th Ave.						4,548
American Coal Journal.....Monthly.....Coal Trade.....1907	3	30	140	2.00		
Amedee J. Casey, Editor and Publisher, 545 Fifth Ave.						
American Collector.....Monthly.....{Antique Col. & Dealers	1933	4	28	171	3.00	
T. H. Ormsbee, Editor; Collectors Publishing Co., Inc., 432 Fourth Ave.						

Circulation—★June and March A.B.C. Statements; >CCA Audit; \$P.O. Statement; Bold face, sworn; †Publisher's Report; Light face, estimated. + Uses Mats. ◊Nonpareil ems, 12 to inch. ▽Agate lines, 14 to inch. xSubscription included in membership fee.

Directory of Newspapers and Periodicals, 1939

NEW YORK

NEW YORK† (Continued)	Estab	Cols	Width	Depth	Sub	Circ
American Consumer..... Monthly..... Consum. Buyers.....	1934	3	27	143	1.00	
Crump Smith, Editor; Consumer Publications, Inc., 205 E. 42nd St.						
American Dancer..... Monthly..... Dancing.....	1927	3	26	140	x2.50	\$9,783
Ruth E. Howard, Editor; Dancing Masters of America, Inc., Pub., 250 W. 57th St.						
American Druggist..... Monthly.....	1871	3	27	140	.50	★37,012
Retail & Wholes. Drugs						
K. A. Bonham, Editor; Hearst Magazines, Inc., Publisher, 572 Madison Ave.						
American Dyestuff Reporter... Ftnly (Mon.).....	1916	2	41	140	x5.00	
Tex. Chem. & Dyeing						
L. A. Olney, Editor; American Assn. of Textile Chemists and Colorists, Pub., 440 Fourth Ave.						
American Engineering and Industry (Russian).....	1924	2	40	140	3.50	
Tech. & Eng'g....						
G. P. Brailo, Editor; Amtorg Trading Corp., Publisher, 261 Fifth Ave.						
American Exporter..... Monthly..... Export Trade.....	1877	2	42	140	3.00	31,364
Mainly controlled free dist.						
Printed in three editions: English edition, circ., 12,204; French edition, circ., 7,645; Spanish edition, circ., 11,515.						
Franklin Johnston, Editor; Johnston Export Pub. Co., 386 Fourth Ave.						
American Fiction Group..... Fiction.....	2	32	112			●436,297
Issued monthly and bi-monthly. Comprised of Adventure Trails; Best Sports; Best Western; Complete Astrology; Complete Detective; Complete Sports; Complete Western Book; Cowboy Action Novels; Detective Short Stories; Gunsmoke Western; Marvel Science Stories; Modern Love; Mystery Tales; Quick Trigger Western Novels; Six-Gun Western; Sky Devils; Sports Action; Star Detective; Star Sports; Top-Notch Detective; Top-Notch Western; Two-Gun Western; Western Fiction; Western Novel and Short Stories; Western Short Stories; Wild West Stories and Complete Novel Magazine.						
American Fiction Group, Publisher, 1270 Sixth Ave.						
American Funeral Director..... Monthly.....	1878	3	25	140	3.00	★9,844
Funeral Dir. & Embalming						
Albert R. Kates, Ed.; Kates-Boylston Publications, Inc., Pub., 330 W. 42nd St.						
American Fur Designer..... Monthly..... Fur Fashions.....	1920	2	50	154	30.00	
Milton Cohen, Ed.; American Fur Designer, Pub., 356 Seventh Ave.						
American Furrier..... Monthly..... Furs.....	1893	2	46	162	30.00	
Not issued during December and January.						
Julius Davison, Editor; American-Mitchell Fashion, Pub., 360 Seventh Ave.						
American Gas Association..... Monthly..... Gas Industry.....	1919	3	26	132	x3.00	5,072
Monthly (no adv.)..... July and August issue combined.						
James M. Beall, Editor; American Gas Assn., Pub., 420 Lexington Ave.						
American Gas Journal..... Monthly..... Gas Industry.....	1859	3	27	140	2.00	★1,902
American Gas Journal, Inc., Publisher, 53 Park Place.						
American Gentleman and Sartorial Art Journal.....	1874	3	39	154	15.00	
Tailoring.....						
Not issued during January, July and August.						
B. F. Bingham, Editor; American Gentleman Pub. Corp., 212 Fifth Ave.						
American Girl, The..... Monthly..... Girl Scouts.....	1917	3	27	143	1.50	★132,317
Anne Stoddard, Editor; Girl Scouts, Inc., Pub., 14 W. 49th St.						
American Grocer..... Wednesday..... Groc. Can. Foods.....	1869	3	28	192	3.00	
H. F. Barrett, Editor; Grocery Trade Publishing Company, 90 W. Broadway.						
American Hebrew, The..... Friday..... Jewish Int.....	1879	3	27	143	5.00	★17,753
Louis Rittenberg, Editor; Joseph H. Biben, Publisher, 48 W. 43th St.						
American Historical Review... Quarterly..... Historical.....	1895	1	50	105	x5.00	4,032
Dr. R. L. Schuyler, Editor; American Historical Assn., Publisher, 60 Fifth Ave.						
American Home, The..... Monthly..... Garden & Home.....	1928	4	24	158	1.00	★1,289,733
Mrs. J. Austin, Ed.; Country Life-American Home Corp., Pub., 444 Madison Ave.						
American Import and Export Bulletin..... Monthly.....	1934	2	30	112	5.00	
Import & Export Trade						
John F. Budd, Editor; Import Publications, Inc., 420 Lexington Ave.						
American Import Merchant..... Bi-monthly..... Import Trade.....	1932	3	27	140	2.00	
Controlled free distribution.						
J. Anton De Hass, Editor; American Import Merchant Pub. Co., 545 Fifth Ave.						
American Independent Baker..... Friday..... Baking.....	1910	2	42	140	1.00	
Percy M. Stelle, Ed.; Amer. Bakers Pub. Co., Inc., B 10 Produce Exchange Bldg.						
American Ink Maker..... Monthly..... Print. Inks.....	1923	3	25	140	1.50	‡820
Controlled free dist.						
Wayne E. Dorland, Ed.; Nat'l Assn. of Ptg. Ink Makers, Pub., 254 W. 31st St.						
American Interne..... Monthly..... Medical.....	1936	2	28	112		
Controlled free dist.						
Harold M. Salkind, Editor; American Interne Publishing Co., 118 W. 22nd St.						
American Journal of Archaeology.....	1885	1	36	112	x6.00	
Quarterly..... Archaeology.....						
Dr. Mary H. Swindler, Editor; Archaeological Institute of America, Publisher, 504 Schermerhorn Hall, Columbia University.						
American Journal of Cancer..... Monthly..... Med. & Science.....	1917	1	66	112	9.00	1,198
Dr. Francis C. Wood, Editor; The American Association for Cancer Research, Publisher, 654 Madison Ave.						
American Journal of Nursing..... Monthly..... Nursing.....	1900	2	31	112	3.00	★42,821
Mary M. Roberts, Ed.; American Journal of Nursing Co., Pub., 50 W. 50th St.						
American Journal of Orthopsychiatry (no adv.).....	1930	1	58	104	x5.00	‡533
Quarterly..... Orthopsyc'ry.....						
L. G. Lowrey, M.D., Editor; Amer. Orthopsychiatric Assn., Pub., 28 W. 54th St.						

Circulation—★June and March A.B.C. Statements; ●A.B.C. Audit; †P.O. Statement; Bold face, sworn; ‡Publisher's Report; Light face, estimated. + Uses Mats. ♦Nonparel ems, 12 to inch. ▽Agate lines, 14 to inch. xSubscription included in membership fee.



NEW YORK

Directory of Newspapers and Periodicals, 1939

NEW YORK† (Continued)	Estab	Cols	Width	Depth	Sub	Circ
American Journal of Psychiatry	Bi-monthly.....Psych'y (Med.)	1844	1	50	105 x6.00	2,328
C. B. Farrar, M.D., Ed.; Amer. Psychiatric Assn., Pub., Rm. 60, 2 E. 103rd St.						
American Journal of Public Health and the Nation's Health	Monthly.....Pub. Health.....	1911	2	29	110 x5.00	6,865
Mazyek P. Ravanel, M.D., Editor; Amer. Public Health Assn., Pub., 50 W. 50th St.						
American Journal of Surgery	Monthly.....Surgical.....	1891	2	33	115 10.00	8,814
T. S. Welton, M.D., Editor; Amer. Journal of Surgery, Inc., Pub., 49 W. 45th St.						
American Kennel Gazette	Monthly.....Pure-bred Dogs	1889	3	27	140 4.00	★4,371
Louis de Casanova, Editor; American Kennel Club, Inc., Pub., 221 Fourth Ave.						
American Labor Legislature Review (no adv.)	Quarterly.....{Labor, Leg. & Sociology	1911	1	50	91 x3.00	
American Assn. for Labor Legislation, Pub., 131 E. 23rd St.						
American Labor World	Monthly.....Labor.....	1890	2	42	140 1.50	
John S. Lewis, Editor and Publisher, 66 Duane St.						
American Lawn Tennis	Monthly.....Tennis.....	1907	3	30	147 4.00	
Issued semi-monthly in July, August and September. S. Wallis Merrihew, Editor; American Lawn Tennis, Inc., Pub., 500 Fifth Ave.						
American Lutheran	Monthly.....Lutheran.....	1917	3	28	134 x1.00	5,060
Rev. Paul Lindeman, Editor; American Lutheran Publicity Bureau, Inc., Publisher, 1819 Broadway at 59th St.						
American Machinist	Monthly.....{Metal Work'g Industries	1877	3	25	136 3.00	★18,068
K. H. Condit and Burnham Finney, Eds.; McGraw-Hill Pub. Co., Inc., 330 W. Forty-second St.						
American Magazine, The	Monthly.....General Lit.....	1876	3	27	143 2.50	★2,175,666
Summer Blossom, Editor; Crowell Publishing Company, 250 Park Ave.						
American Medicine	Monthly.....Medical.....	1901	2	30	112 2.00	
Dr. Lucius Herz, Editor; Ethical Publishing Co., Inc., 10 E. 43rd St.						
American Mercury	Monthly.....Lit., Econ., Comt.	1924	2	27	98 3.00	★61,446
Paul Palmer, Editor; American Mercury, Inc., Publisher, 570 Lexington Ave.						
American Metal Market	Mon. ex. Sun. {Steel, Metals, Alloys, Fuels	1882	7	26	290 15.00	★3,996
Charles S. J. Trench, Ed.; American Metal Market Co., Inc., Pub., 111 John St.						
American Naturalist	Bi-monthly.....Nat. Science.....	1867	1	48	98 5.00	
J. McKeen Cattell, Ed.; Science Press, Publisher, 3941 Grand Central Terminal.						
American News Trade Journal (con. free dist.)	Monthly.....{Newsdealers, Booksellers	1919	3	26	140	82,500
Arthur Tienken, Editor; American News Company, Inc., Pub., 131 Varick St.						
American Perfumer	Monthly.....{Perfum., Soaps, Cosm. Mfg.	1906	3	26	140 3.00	★2,219
Wm. Lambert, Editor; Robbins Perfumer Co., Inc., Pub., 9 E. 38th St.						
American Physics Teacher (no adv.)	Bi-monthly.....{Scient. & Educ. Physics	1933	2	36	116 x5.00	1,211
Prof. Duane Roller, Ed.; Amer. Assn. of Physics Teachers, Pub., 175 Fifth Ave.						
American Press	Monthly.....Journ. & Adv.....	1882	4	27	168 1.00	3,190
Percy B. Scott, Editor; American Press Assn., Pub., 225 W. 39th St. Controlled free dist. 722						
American Printer	Monthly.....Litho. & Ptg.....	1885	2	41	140 2.00	★7,116
L. B. Siegfried, Editor; Robbins Publishing Co., Inc., 9 E. 38th St.						
American Produce Review	Wednesday.....{Dairy & Poultr. Prod.	1895	3	30	148 2.00	4,155
Butter issue published second Wednesday of each month, circ., 4,114; controlled free dist., 2,403. Milk Plant issue published fourth Wednesday of each month, circ., 4,537; controlled free dist., 5,029. Gordon Urner, Editor; Urner-Barry Co., Pub., 173 Chambers St.						
American Professional Pharmacist	Monthly.....Prof. Pharm.....	1935	2	30	106 5.00	>269
John N. McDonnell, Editor; Romaine Pierson Publishers, Inc., 95 Nassau St. Controlled free dist. >6,607						
American Review of Tuberculosis	Monthly.....{Scientific Tuberculosis	1917	2	32	119 8.00	1,622
Dr. Allen K. Krause, Editor; National Tuberculosis Assn., Pub., 50 W. 50th St.						
American Roofer	Monthly.....Roofing.....	1911	3	27	140 2.00	
James McCawley, Editor; Harris-Fox-Hoffman Corp., Pub., 425 Fourth Ave. Controlled free dist.						
American-Scandinavian Review	Quarterly.....{Amer-Scand. Interests	1913	2	29	112 x2.00	2,500
Hanna Astrup Larsen, Editor; American-Scandinavian Foundation, Publisher, 116 E. 64th St.						
American Scholar	Quarterly.....Gen., Non-fict.....	1932	1	55	98 2.00	5,744
W. A. Shimer, Editor; United Chapters of Phi Beta Kappa, Pub., 145 W. 55th St. Controlled free dist. 1,110						
American Spectator	Monthly.....Lit. News.....	1932	4	24	155 1.00	
Controlled free distribution. American Spectator Publishing Corporation, 683 Broadway.						
American Speech	Quarterly.....Language.....	1925	1	54	108 4.00	475
W. C. Greet, Editor; Columbia University Press, Publisher, 2960 Broadway.						
American Swedish Monthly	Monthly.....{Swed. Amer. Commerce	1907	3	27	140 x1.00	11,485
V. O. Freeburg, Editor; Swedish Cham. of Com. of U. S. A., Pub., 630 Fifth Ave.						

Circulation—★June and March A.B.C. Statements; >CCA Audit; §P.O. Statement; Bold face, sworn; †Publisher's Report; Light face, estimated. + Uses Mats. ◇Nonpareil ems, 12 to inch. ▽Gate lines, 14 to inch. xSubscription included in membership fee.

NEW YORK† (Continued)	Estab	Cols	Width	Depth	Sub	Circ
American Weekly.....Sunday.....Gen'l Int.....	1896	7	24	272		★6,759,112
A magazine distributed each Sunday with the Albany Times-Union, Atlanta American, Baltimore American, Boston Advertiser, Buffalo Courier-Express, Chicago Herald & Examiner, Cleveland Plain Dealer, Detroit Times, Houston Post, Los Angeles Examiner, Milwaukee News-Sentinel, Minneapolis Journal, Nashville Tennessean, New York Journal and American, Pittsburgh Sun-Telegraph, Portland Oregonian, San Antonio Light, San Francisco Examiner, Seattle Post-Intelligencer; Syracuse American, Washington, D. C., Herald. Abraham Merritt, Editor; American Weekly, Inc., Pub., 959 Eighth Ave.						
American Wine and Liquor } Monthly.....Liquor Indus.....	1933	3	26	140	3.00	3,707
Journal .....}		2	40	140		1,160
Louis Schwartz, Editor; Liquor Publications, Inc., 444 Madison Ave. Controlled free dist.						
Amerikai Magyar Nepszava+ (Hungarian) .....} Every Morn.....Independent.....	1899	7	26	287	6.00	28,659
					Sunday circ.	14,987
Aladar Fonyo, Editor; Amerikai Magyar Nepszava, Inc., Pub., 380 Second Ave.						
Amerikai Magyar Vilag+ (Hungarian) .....} Morn.ex.Sun...Progressive.....	1902	5	24	210	8.00	29,620
Dr. Oszkar Miklos, Editor; Hungarian Daily World Pub. Co., 840 Greenwich St.						
Amerikanische Schweizer-Zeitung (Ger.) .....} Thursday.....Lit. & Ind.....	1868	7	26	280	5.00	
Swiss Publishing Company of New York, Bible House.						
Amsterdam News+ (Negro)...Saturday.....Independent.....	1909	8	24	294	3.64	★28,367
C. P. Powell, Editor; Powell-Savory Corp., Publisher, 2271 Seventh Ave.						
Annalist.....Wednesday.....Finan.&Busi.....	1913	4	28	186	7.00	★7,854
D. W. Ellsworth, Editor; New York Times Co., Pub., 229 W. Forty-third St.						
Annals of Medical History.....Bi-monthly.....Medical Hist.....	1917	2	33	119	10.00	No adv.
Francis R. Packard, M.D., Editor; Paul B. Hoeber, Inc., Pub., 49 E. 33rd St.						
Antiques.....Monthly.....Antiques.....	1922	2	45	147	5.00	
Homer Eaton Keyes, Editor; The Magazine Antiques, Inc., Pub., 40 E. 49th St.						
Architectural Forum.....Monthly.....	1892	3	29	140	4.00	★38,376
					{ Architecture & Bldg. Finance	
Howard Myers, Editor; Times, Inc., Pub., Time & Life Bldg., Rockefeller Center.						
Architectural Record comb'd with American Architect and Architecture .....} Monthly.....Architecture.....	1891	2	41	140	3.00	★21,810
A. L. Kocher, Editor; F. W. Dodge Corp., Pub., 119 W. Fortieth St.						
Archives of Pediatrics.....Monthly.....	1884	2	30	112	5.00	
					{ Children's Diseases	
J. F. Landon, M.D., Editor; E. B. Treat & Co., Inc., Pub., 75 E. Seventeenth St.						
Argosy—See Munsey Combination.						
Art Digest.....Semi-mo.....Art.....	1926	3	27	150	x1.50	12,268
Issued semi-mo., Oct. to May; monthly, June to September. Peyton Boswell, Ed.; Amer. Artists Professional League, Pub., 116 East 59th St.						
Art Index.....Quarterly.....Art Index.....	1929	2	30	112		425
Alice M. Dougan, Editor; W. H. Wilson Co., Publisher, 950 University Ave.						
Art News.....Saturday.....Art & Antiques.....	1902	4	24	168	7.00	
Issued monthly during July, August, September. Dr. A. M. Frankfurter, Editor; Art News, Inc., Pub., 136 E. 57th St.						
Arts and Decoration.....Monthly.....Art. & Dec.....	1908	4	24	168	3.00	★30,223
Not issued during July. Mary F. Roberts, Editor; McBride, Andrews & Co., Publisher, 116 E. 16th St.						
Asia.....Monthly.....Lit. & Geog.....	1917	3	27	144	4.00	★18,213
Richard J. Walsh, Editor; Asia Magazine, Inc., Publisher, 40 E. 49th St.						
Astounding Stories—See Street & Smith Combination.						
Astrology Guide—See S.P.A. Group.						
Atlantica.....Monthly.....Eng. Int.....	1923	3	28	140	3.00	
Dr. F. Cassola, Editor and Publisher, 33 W. Seventieth St.						
Atlantis+ (Greek).....} Evg.ex.Sun, Independent.....	1894	8	25	308	12.00	★★12,021
					Sunday circ.	★★14,560
V. Constantinides, Editor; Atlantis, Inc., Publisher, 203 W. Twenty-fifth St.						
Authors' League Bulletin.....Morthly.....} Authors' & Dramatist Int.	1913	2	32	112	x	4,000
Not issued during August and September. Jocelyn Tong, Editor; Authors' League of America, Inc., Pub., 6 E. 39th St.						
Automobile Topics.....Monday.....Auto Trade.....	1900	2	42	140	3.00	10,220
Motor Trades Publishing Co., Inc., 1790 Broadway.						
Automotive Merchandising.....Monthly.....Automotive.....	1922	2	27	93	2.00	>64
Prints 27 editions for as many separate zones. Controlled free dist. Stanley P. McMinn, Editor; P. J. Carey & Sons, Inc., Publishers, 97 Horatio St.						
Automotive Retailer.....Monthly.....} Retail Auto Accessories	1936	4	24	168	2.00	550
					Free dist.	3,700
John Ashenurst, Editor; Automotive Retailer Publishing Corp., 30 E. 20th St.						
Automobile Americano, El (Spanish) .....} Monthly.....} Automotive Trade (Exp.)	1917	2	42	140	2.00	8,417
George E. Quisenberry, Editor; Business Publishers International Corp., Pub., 330 W. 42nd St.						
Aviation.....Monthly.....Avia. Indus.....	1916	2	42	140	3.00	★23,502
S. Paul Johnston, Editor; McGraw-Hill Pub. Co., Inc., 330 W. 42nd St.						
Avocations.....Monthly.....Cult'al Hobbies.....	1937	2	28	112	2.00	
H. L. Lindquist, Editor and Publisher, 2 W. 46th St.						

Circulation—★Sept. A.B.C. Statement; ★June and March A.B.C. Statements; >CCA Audit; §P.O. Statement; Bold face, sworn; †Publisher's Report; Light face, estimated. +Uses Mats. ◇Nonpareil ems, 12 to inch. ∇Gate lines, 14 to inch. xSubscription included in membership fee.

NEW YORK

Directory of Newspapers and Periodicals, 1939

NEW YORK† (Continued)

	Estab	Cols	Width	Depth	Sub	Circ
Bakers' Review.....Monthly.....Baking.....	1898	2	26	98	2.00	>77
Controlled free dist. >27,224						
Clifford W. Webster, Editor; Wm. R. Gregory Co., Pub., 330 W. 42nd St.						
Bakers Weekly.....Saturday.....Baking Indus.....	1907	2	30	140	2.00	★12,251
P. G. Pirrie, Editor; American Trade Pub. Co., Inc., 45 W. Forty-fifth St.						
Banker and Financier.....Monthly.....Bank & Finan.....	1872	3	27	140	2.00	\$4,000
A. S. Brown, Editor; Financier Company, Publishers, 342 Madison Ave.						
Bankers' Magazine.....Monthly.....Banking.....	1846	2	27	112	5.00	1,031
Elmer H. Youngman, Editor; Bankers Publishing Co., 185 Madison Ave.						
Banking.....Monthly.....Bank & Finan.....	1908	3	27	143	x3.00	★30,581
W. R. Kuhn, Editor; American Bankers Assn., Publisher, 22 E. 40th St.						
Banking Law Journal.....Monthly.....Banking.....	1889	2	27	112	6.00	2,125
Space sold only in combination with Bankers' Magazine. John Edson Brady, Editor; Brady Publishing Corporation, 185 Madison Ave.						
Bar and Grill Journal.....Monthly.....Liquor Trade.....	1936	3	27	140	2.00	4,326
Controlled free dist. 2,550 Phillip Slone, Editor; Bar and Grill Publications, Inc., 105 W. 40th St.						
Barbers' Journal.....Monthly.....Barber Shops.....	1898	2	42	133	2.00	\$15,079
F. W. Jones, Editor; Beauty Culture Pub. Corp., 19 W. 44th St.						
Bar, Grill and Tavern Weekly.....Monday.....Liquor Trade.....	1937	5	24	205	2.00	5,075
Controlled free dist. 1,937 Elias Shonfeld, Editor; New York Trade Paper Publications, Inc., 1451 Broadway.						
Barnard Bulletin √.....Tues. & Fri.....Collegiate.....	1896	5	26	210	3.00	
Students of Barnard College, Editors and Publishers, Broadway and 119th St.						
Barnard Quarterly √.....Quarterly.....	{ Coll. Lit. & Humor	1922	2	40	135	
Students of Barnard College, Publishers, Broadway and 119th St.						
Barron's.....Monday.....Financial.....	1921	3	47	245	10.00	28,766
T. W. Phelps, Editor; Barron's Publishing Co., 44 Broad St.						
Baseball Magazine.....Monthly.....Baseball.....	1908	3	27	147	2.00	
F. C. Lane, Editor; Baseball Magazine Co., Publisher, 70 Fifth Ave.						
Beach and Pool.....Monthly.....	{ Beach & Pool Bldg. & Oper.	1927	3	26	140	2.00
Controlled free dist. \$1,650 Earle K. Collins, Editor; Beach and Pool Pub. Corp., 425 Fourth Ave.						
Beauty Culture.....Monthly.....Beauty Shops.....	1919	2	42	133	2.00	
R. H. Lucas, Editor; Beauty Culture Pub. Corp., 19 W. 44th St.						
Beauty Shop News.....Monthly.....	{ Beauty Shop Equipment	1926	4	24	147	1.00
A. L. Bender, Editor; Leon Pollack and A. L. Bender, Pubs., 31 E. 27th St.						
Beauty Trades Review.....Monthly.....Beauty Shops.....	1933	3	27	98		
Controlled free dist. Willard Howe, Editor; Beauty Trades Bureau, Inc., Pub., 271 Madison Ave.						
Bedding and Upholstery Re-view.....Monthly.....	{ Bedding & Upholstery	1937	3	26	140	2.00
Partly free distribution. 5,000 A. J. Ortner, Editor; Ortner Publishing Co., Inc., 407 Fourth Ave.						
Bell Laboratories Record.....Monthly.....Telephone.....	1925	2	30	98	2.00	\$710
No adv. Free to employees \$10,740 Bell Telephone Laboratories, Inc., Publisher, 463 West St.						
Bell System Technical Journal.....Quarterly.....Telephone.....	1922	1	52	98	1.50	No adv.
R. W. King, Editor; American Telephone and Telegraph Co., Pub., 195 Broadway.						
Best Sports—See American Fiction Group.						
Best Western—See American Fiction Group.						
Best's Insurance News.....Monthly.....	{ Insur. Credit & Finance	1899	2	40	126	3.00
\$21,333 Printed in two editions: Fire and Casualty Ed., circ., \$15,283; Life Ed., circ. \$6,050 Alfred M. Best, Editor; Alfred M. Best Company, Inc., Publisher, 75 Fulton St.						
Better English.....Monthly.....Study of Eng.....	1937	2	24	112	3.00	45,500
D. D. Runes, Editor; Better English, Inc., Pub., 152 W. 42nd St.						
Better Schools √.....Monthly.....Educational.....	1938	3	27	140	x1.00	25,027
F. S. Moseley, Editor; Teachers Alliance of New York City, Pub., 55 W. 42nd St.						
Better Theatres—See Motion Picture Herald.						
Better Times.....Monday.....	{ So. Welfare & Pub. Health	1921	3	25	129	3.00
1,349 Not issued from June 15 to October 1. Four issues each year in magazine form. Welfare Council of N. Y. City, Publisher, 44 E. 23rd St.						
Beverage Retailer Weekly.....Monday.....Liquor Indus.....	1933	5	23	217	2.00	>19,992
Controlled free dist. Mack Williams, Editor; Trade Newspapers Corp., Pub., 1819 Broadway.						
Bible Society Record (no adv.).....Monthly.....Interdenom.....	1849	2	37	126	x1.00	
Not issued during June and August. Rev. F. C. Stifer, Editor; American Bible Society, Pub., Park Ave. and 57th St.						
Biosophical Review.....Quarterly.....	{ Soc. Science, Ethics, Philos.	1931	1	51	98	x1.00
1,000 Dr. Frederick Kettner, Editor; Biosophical Institute, Pub., 23 W. 87th St.						
Bird-Lore.....Bi-monthly.....Bird Study.....	1899	2	31	112	1.50	13,010
William Vogt, Editor; National Assn. of Audubon Societies, Pub., 1006 Fifth Ave.						

Circulation—★June and March A.B.C. Statements; >CCA Audit; \$P.O. Statement; Bold face, sworn; †Publisher's Bold face, sworn; ‡Publisher's Report; Light face, estimated. +Uses Mats. ◊Nonpareil ems, 12 to inch. ∇Agate lines, 14 to inch. √Issued only during academic year. xSubscription included in membership fee.

Directory of Newspapers and Periodicals, 1939

NEW YORK

NEW YORK† (Continued)	Estab	Cols	Width	Depth	Sub	Circ
Birth Control Review (no adv.) Monthly.....	Birth Control.....	1917	2	39	123 x3.00	16,850
Not issued during July, August, September.						
Mabel Travis Wood, Ed.; Am. Birth Control League, Inc., 515 Madison Ave.						
Black Fox Magazine.....	Monthly.....	Fur Farming.....	1917	3	27 140 2.00	‡3,000
G. E. Fox, Editor; Harris-Fox-Hoffman, Inc., Pub., 425 Fourth Ave.						
Black Mask.....	Monthly.....	Fiction.....	1920	2	33 118 1.50	★252,585
Circulation includes Ranch Romances. See also Newsstand Fiction Unit.						
F. Ellsworth, Editor; Pro-Distributors Publishing Co., 515 Madison Ave.						
Blue Book.....	Monthly.....	Fiction.....	1905	2	31 112 1.50	★103,797
Donald Kennicott, Editor; McCall Company, Publisher, 230 Park Ave.						
Bolivia.....	Bi-monthly.....	Bolivia Int.....	1926	2	30 115 1.00	
J. Gutierrez-Guerra, Editor; Consulate General of Bolivia, Pub., 90 Broad St.						
Bond Buyer, The+	Morn.ex.Sun.....	{ Gov't, State & Munic. Finan.	1891	4	26 158 180.00	
			1891	4	26 158 25.00	
Sanders Shanks, Jr., Editor; The Bond Buyer, Inc., Publisher, 67 Pearl St.						
Bookbinding and Book Production	Monthly.....	Bookbinding.....	1925	2	39 138 2.00	‡4,850
			Controlled free dist.		‡1,200	
D. M. Glexon, Editor; Bookbinding and Book Production, Inc., Pub., 50 Union Sq.						
Book Review Digest.....	Monthly.....	Book Reviews.....	1905	2	30 112	4,391
Not issued during July.						
Mertice M. James, Editor; H. W. Wilson Co., Pub., 950 University Ave.						
Boot and Shoe Recorder.....	Saturday.....	{ Shoe & Leather Indus.	1882	3	27 140 3.00	★15,335
			1882	3	27 140	
Arthur D. Anderson, Editor; Chilton Co., Publisher, 239 W. 39th St.						
Boy Scout Handbook.....	2 or 3 ti. a yr.....	Boy Scouts.....	1910	2	20 84 .50	★101,102
Dr. J. E. West, Editor; Boy Scouts of America, Pub., 2 Park Ave.						
Boys' Life.....	Monthly.....	Boy Scouts.....	1912	4	27 170 1.00	★307,894
Dr. J. E. West, Editor; Boy Scouts of America, Pub., 2 Park Ave.						
Boys' Outfitter.....	Monthly.....	{ Boys' Cloth. & Accessories	1919	3	29 140 3.00	
			1919	3	29 140	
Theodore Kahan, Editor; Boys' Outfitter Company, Inc., Pub., 175 Fifth Ave.						
Brazil.....	Monthly.....	{ Com'l Relat. with Brazil	1928	2	38 115 x2.00	1,000
			Controlled free dist.			
O. Q. Arner, Editor; American Brazilian Assn., Inc., Publisher, 17 Battery Place.						
Breezy Stories.....	Monthly.....	Fiction.....	1910	2	27 112 2.00	★22,192
See also Newsstand Fiction Unit.						
Phil Painter, Editor; C. H. Young Publishing Company, 55 W. Third St.						
Bride's Magazine, The.....	Quarterly.....	Prospec.Brides..	1934	4	24 115 1.50	
			Controlled free dist.		79,848	
Agnes Foster Wright, Editor; Brides House, Inc., Pub., 527 Fifth Ave.						
Bridge World.....	Monthly.....	{ Cont'ct Bridge (The Game)	1929	2	32 112 3.00	
			Controlled free dist.			
Ely Culbertson, Editor; Bridge World, Inc., Publisher, 389 Second Ave.						
British World.....	Monthly.....	Com.Relations..	1935	2	30 108 Free	
H. D. Tyler, Editor; British Empire Chamber of Commerce, Pub., 620 Fifth Ave.						
Bronxboro (free to memb.).....	10 ti. a year.....	Civic Int.....	1922	3	26 140 x	2,475
Wm. E. Matthews, Editor; Bronx Board of Trade, Inc., Pub., 349 E. 149th St.						
Bronx Democrat.....	Saturday.....	Democratic.....	1905	7	26 290 1.00	
Bronx Democrat Company, Publisher, 368 East 148th St.						
Bronx Local Newspaper.....	Saturday.....	Independent.....	1870	6	26 280 2.00	
M. J. Bloomer, Editor; Westchester Publishing Company, 391 E. 149th St.						
Bronx Record and Times.....	Saturday.....	Republican.....	1864	7	26 276 1.00	
Joseph Hollander, Publisher, 368 E. 148th St.						
Bronx Sentinel (Westchester).....	Friday.....	Democratic.....	1901	6	26 280 1.00	
M. J. Donnelly, Editor; Bronx Sentinel Co., Pub., Box 50, Station R, Bronx.						
Building and Modernization.....	Monthly.....	Arch. & Bldg.....	1933	2	40 140 2.00	345
			Controlled free dist.		13,256	
H. D. Vernam, Editor; Building Publications, Inc., Pub., 421 Seventh Ave.						
Building Products.....	Monthly.....	{ New Products in Bldg. Indus.	1937	3	42 204	
			Controlled free dist.		47,726	
W. E. Irish, Editor; Thomas Publishing Co., 461 Eighth Ave.						
Building Reporter-Building's Mid-Month Newsservice.....	Monthly.....	Building.....	1937	3	43 215 Free	30,000
Howard Myers, Editor; Architectural Forum, Pub., Time and Life Bldg.						
Bulletin—New York Zoological Society (no adv.).....	Bi-monthly.....	Nat. History.....	1897	2	34 112 x1.50	1,701
William Bridges, Ed.; N. Y. Zoological Soc., Pub., 185th St. and Southern Blvd.						
Bulletin of the Amer. Mathematical Soc'y (no adv.).....	Monthly.....	Mathematical.....	1891	1	48 98 x9.00	2,407
			Controlled free dist.			
American Mathematical Society, Publisher, 531 W. 116th St.						
Bulletin of the Beaux-Arts Institute of Design.....	Monthly.....	{ Art School & Clubs	1924	2	38 132 3.00	
			Controlled free dist.			
Beaux-Arts Institute of Design, Publisher, 304 E. 44th St.						
Bulletin of the General Contractors' Association.....	Monthly.....	Contracting.....	1910	2	42 140 3.00	
			Controlled free dist.			
E. C. Stanton, Editor; General Contractors' Association, Pub., 341 Madison Ave.						
Bulletin of the Geological Society of America.....	Monthly.....	Geological.....	1888	1	54 98x10.00	
			No adv.			
H. R. Aldrich, Editor; Geological Society of America, Publisher, 419 W. 117th St.						

Circulation—★June and March A.B.C. Statements; †P.O. Statement; Bold face, sworn; ‡Publisher's Report; Light face, estimated. + Uses Mats. ◊ Nonpareil ems. 12 to inch. ▽ Agate lines, 14 to inch. x Subscription included in membership fee.

NEW YORK

Directory of Newspapers and Periodicals, 1939

NEW YORK† (Continued)		Estab	Cols	Width	Depth	Sub	Circ
Bulletin of the International Sunshine Society	Monthly.....Philanthropic.....	1900	2	36	115	1.00	
Mrs. Gertrude Ross, Editor; International Sunshine Soc., Pub., 971 First Ave.							
Bulletin of The Metropolitan Museum of Art (no adv.)	Monthly.....{Art & Archaeology	1905	2	28	108	2.00	
Winifred E. Howe, Editor; The Metropolitan Museum of Art, Publisher, Fifth Ave. and Eighty-Second St.							
Bulletin of the National Retail Dry Goods Association	Monthly.....{Dry Goods & Gen'l Mdse.	1918	3	27	140	x3.00	5,700
John Hahn, Editor; National Retail Dry Goods Assn., Publisher, 101 W. 31st St.							
Bulletin of the New York Academy of Medicine	Monthly.....Medical.....	1851	1	60	108	x2.00	4,110
Mahlon Ashford, M.D., Ed.; N. Y. Acad. of Medicine, Pub., 30 Rockefeller Plaza.							
Bulletin of the New York State Assn. of Retail Meat Dealers	Semi-mo.....Meat Retail.....	1924	5	25	196	2.00	
Ye Olde New York Branch of the N. Y. State Assn. of Retail Meat Dealers, Inc., Publisher, 250 W. 57th St.							
Bulletin of the Torrey Botanical Club	Monthly.....Botanical.....	1870	1	56	103	x6.00	642
Dr. R. P. Wodehouse, Editor; Torrey Botanical Club, New York Botanical Garden, Publisher, Bronx Park.							
Bulletin of the United States Trade Mark Association	Monthly.....Trade Marks.....	1904	1	48	84	6.00	265
L. E. Daniels, Editor; United States Trade Mark Assn., Pub., 82 Nassau St.							
Bullinger's Monitor Guide	Monday.....RR.&SS. Guide.....	1869	2	32	126	9.00	
Charles E. Forden, Ed.; Bullinger's Monitor Guide, Inc., Pub., 303 Lafayette St.							
Business Education World	Monthly.....Business Ed.....	1920	2	29	112	1.00	★9,397
Not issued during July and August. Dr. J. R. Gregg, Editor; The Gregg Publishing Company, 270 Madison Ave.							
Business Week	Saturday.....{Bus. News & Interpretation	1929	3	27	140	5.00	★103,030
R. B. Smith, Editor; McGraw-Hill Publishing Company, Inc., 330 W. 42nd St.							
Bus Transportation	Monthly.....Motor Bus.....	1922	2	39	140	3.00	★8,367
Carl W. Stocks, Editor; McGraw-Hill Publishing Co., Inc., 330 W. 42nd St.							
Butchers Advocate and the Food Merchant	Wednesday.....{Ret.&Wholes. Meat Indus.	1879	3	26	140	2.00	8,326
J. M. Graham, Editor; Butchers Advocate Publishing Co., 1328 Broadway.							
Butterick Fashion Magazine	Quarterly.....Fashions.....	1917	4	24	161	1.00	★108,251
Ruth Seder, Editor; Butterick Publishing Co., 161 Sixth Ave.							
Buyers Register of Metal Fabricators and Kindred Interests	Monthly.....{Metal Work Industry	1905	2	22	92	Free	5,000
Frank Black, Editor; Smith Brothers Pub., Inc., 305 E. 45th St.							
Caduceus of Kappa Sigma	Monthly.....Coll. Frat.....	1885	1	50	98	2.00	
F. C. Ferguson, Editor; Supreme Executive Committee of the Kappa Sigma Fraternity, Publisher, 310 E. 45th St., c/o Western Newspaper Union.							
Calzolaio (The Shoemaker)	Monthly.....Shoe Repairers.....	1925	3	29	140	Free	
(Ital. & Eng.)..... Frank Romano, Editor and Publisher, 225 Lafayette St.							
Camping World	Monthly.....Camping.....	1935	2	36	126	2.00	
Issued monthly January to July, inclusive, and November. Controlled free dist. L. Noel Booth, Editor; Camping World, Inc., Pub., 11 E. 44th St.							
Campus, The	Semi-wkly.....Coll. News.....	1907	6	26	234	.50	1,950
Campus Assn., Inc., Pub., College of City of N. Y., Convent Ave. and 139th St.							
Canning Age	Monthly.....{Canning & Preserving	1920	2	40	140	2.00	>922
Issued semi-monthly in February. Controlled free dist. N. H. Budd, Editor; Vance Publishing Corp., 67 W. 44th St.							
Captain Satan	—See Popular Publications Master Group.						
Carpet and Upholstery Trade Review	Monthly.....{Floor Cov. & Upholstery	1870	2	42	140	3.00	1,278
John Tashjian, Editor; Haire Publishing Co., 1170 Broadway. Controlled free dist. 3,522							
Carroccio, Il (The Italian Review) (Ital. & Eng.)	Monthly.....Lit. & Pol.....	1915	2	60	112	5.00	
Agostino de Biasi, Editor; Chariot Publishing Corp., 49 Chambers St.							
Casket and Sunnyside	Monthly.....{Funer. Direc. and Mfg.	1871	3	27	147	3.00	★9,506
S. M. Weiss, Editor; The Casket, Inc., Publisher, 487 Broadway.							
Cast, The	Saturday.....Theatrical.....	1899	1	28	66	3.00	
H. P. Hanaford, Editor and Publisher, 152 W. 42nd St.							
Caterer and Hotel Proprietors Gazette	Monthly.....{Cater. Hotels & Clubs	1882	4	26	190	2.00	
Lonnie Hobbs, Editor; Hobbs Publishing Co., 55 W. Forty-second St.							
Catholic Missions (no adv.)	10 ti. a year.....Catholic.....	1924	3	26	143	1.00	336,827
Free dist. 19,900 Rev. J. G. Keller, Editor; Propagation of the Faith, Pub., 109 E. 38th St.							
Catholic News	Saturday.....Catholic.....	1886	5	24	224	2.00	51,450
M. J. Madigan, Editor; C. H. Ridder, Publisher, 339 Lexington Ave.							
Catholic Review (no adv.)	Monthly.....The Blind.....	1911	1	120	126	Free	
Printed in raised type (Revised Braille). Xavier Free Publication Society for the Blind, Pub., 136 W. 97th St.							

Circulation—★June and March A.B.C. Statements; >CCA Audit; \$P.O. Statement; Bold face, sworn; †Publisher's Report; Light face, estimated. +Uses Mats. ◊Nonpareil ems, 12 to inch. ▽Agate lines, 14 to inch. √Issued only during academic year. xSubscription included in membership fee.

Directory of Newspapers and Periodicals, 1939

NEW YORK

NEW YORK† (Continued)	Estab	Cols	Width	Depth	Sub	Circ
Catholic World.....	1865	2	28	112	4.00	
Rev. J. M. Gillis, Editor; Paulist Fathers, Publishers, 401 W. Fifty-ninth St.						
C. C. N. Y. Mercury v.....	1880	2	40	126	1.00	5,000
Mercury Assn. of College of the City of New York, Publisher, 139th St. and St. Nicholas Terrace.						
C. C. N. Y. Vector v.....	1938	2	42	140	1.00	1,250
Students of the Engineering Class of College of the City of New York, Editors and Publishers, 139th St. and St. Nicholas Terrace.						
Centaur Comic Group.....	1937	3	24	126	1.00	
Comprised of Funny Pages; Funny Picture Stories; Keen Detective Funnies; Star Comics. Space sold only in combination as a group. Centaur Publications, Inc., 461 Eighth Ave.						
Certified Milk.....	1926	3	26	140	1.50	
Harris Moak, M.D., Editor; Certified Milk Producers Association of America, Publisher, 1265 Broadway.						
Certified Public Accountant } (no adv.) }.....	1924	2	27	101	x1.00	5,918
American Institute of Accountants, Publisher, 13 E. 41st St.						
Chain Store Age.....	1925	3	27	140	3.00	
Printed in four editions: Druggist, ★3,527; General Merchandise-Variety Store Executives and Variety Store Managers. ★9,068; Grocery Executives and Grocery Managers, ★16,991; Administration Combination, ★11,797. Godfrey M. Lebharr, Editor; Chain Store Publishing Corporation, 93 Worth St.						
Champion Labor Monthly, } The }.....	1935	3	27	140	1.00	24,695
International Workers Order, Publisher, 799 Broadway.						
Champion Sports—See Ace Fiction Group.						
Chemical and Metallurgical } Engineering }.....	1902	3	26	140	3.00	★15,251
S. D. Kirkpatrick, Editor; McGraw-Hill Publishing Co., Inc., 330 W. 42nd St.						
Chemical Industries.....	1914	2	46	98	3.00	5,045
Issued semi-monthly in October. William Haynes, Editor; Haynes & George Co., Inc., Pub., 25 Spruce St.						
Chief, The.....	1897	8	24	290	2.00	★★72,890
F. J. Prial, Ed.; N. Y. Civil Service Employees Pub. Co., Inc., 2 Lafayette St.						
Child Study v.....	1923	2	38	122	1.00	5,430
Child Study Association, Publisher, 221 W. 57th St.						
Chinese Journal (Chinese).....	1929	6	38	217	10.80	15,000
Y. K. Chu, Editor; Chinese Journal, Inc., Publisher, 196 Canal St.						
Chinese Nationalist.....	1916	6	39	224	13.00	
S. K. Tse, Editor; Mun Hey Publishing Company, Inc., 16 Pell St.						
Chinese Republic News } (Chinese) }.....	1900	6	36	196	11.00	
Chinese Republic News Pub. Co., Inc., 108 Park Row.						
Christian Advocate.....	1826	3	29	157	2.00	50,409
H. P. Sloan, D.D., Editor; Methodist Book Concern, Publisher, 150 Fifth Ave.						
Christian Herald.....	1873	3	27	143	2.00	★252,905
Dr. Daniel A. Poling, Editor; Christian Herald Assn., Pub., 419 Fourth Ave.						
Chrysler Dealers News.....	1937	3	28	140	2.00	†11,383
Clark Gavin, Editor; Chrysler Dealers News, Inc., Pub., 205 E. 42nd St.						
Church Bulletin.....	1897	2	24	98	1.00	
The Church Bulletin, Inc., Publisher, 19 E. 47th St. Controlled free dist.						
Churchman.....	1804	3	28	140	4.00	8,206
Not issued during July and August. Rev. G. E. Shipler, Editor; Churchman Co., Pub., 425 Fourth Ave.						
Cine-Mundial (Spanish).....	1916	3	30	147	1.50	★41,070
F. G. Ortega, Editor; Chalmers Publishing Co., 516 Fifth Ave.						
City College Monthly v.....	1923	2	36	115	1.00	†4,000
Students of College of the City of New York, Eds. and Pubs., St. Nicholas Terrace.						
Civil Engineering.....	1930	3	26	140	5.00	★14,476
American Society of Civil Engineers, Publisher, 33 W. 39th St.						
Cleaning and Dyeing World.....	1914	2	28	105	2.00	
Bob Pearce, Editor; Vance Publishing Co., 67 W. 44th St. Controlled free dist.						†12,500
Clothing Trade Journal (con. } free dist.) }.....	1912	3	30	140	3.00	
Harry Simons, Editor; Clothier Publishing Co., Inc., 112 E. Nineteenth St.						
Clues-Detective—See Street & Smith Combination.						
Coal Age.....	1911	3	27	140	3.00	★7,049
Sydney A. Hale, Editor; McGraw-Hill Publishing Co., Inc., 330 W. 42nd St.						
College Humor.....	1920	3	27	140	1.80	★105,871
R. A. Pines, Editor; Better Publications, Inc., 22 W. 48th St.						
College Magazine.....	1912	2	32	112	1.00	
Students' Co-operative Society, Publisher, 14 Coenties Slip.						
Collier's.....	1888	4	27	170	2.00	★2,624,632
Wm. L. Chenery, Editor; Crowell Publishing Company, 250 Park Ave.						
Colombia (Eng. & Span.).....	1920	2	40	126	3.00	
Abraham Martinez, Editor and Publisher, 10 Bridge St.						

Circulation—★Sept. A.B.C. Statement; ★June and March A.B.C. Statements; §P.O. Statement; Bold face, sworn; †Publisher's Report; Light face, estimated. + Uses Mats. ◇Nonpareil ems. 12 to inch. ▽Agate lines, 14 to inch. vIssued only during academic year. xSubscription included in membership fee.

**NEW YORK**

**Directory of Newspapers and Periodicals, 1939**

NEW YORK† (Continued)	Estab	Cols	Width	Depth	Sub	Circ
Colophon, The.....Quarterly.....Book Collec'g.....	1929	1	54	98	10.00	
Pynson Printers, Inc., Publisher, 229 W. 43rd St.						
Columbia Alumni News ✓.....Ftnly (Fri.)...Coll. Alumni.....	1909	3	25	140	3.00	
Monthly editions in June and September. C. E. Lovejoy, Editor; Alumni Federation of Columbia University, Inc., Publisher, Alumni House, Columbia University.						
Columbia Jester ✓.....Monthly.....Coll. Humor.....	1854	3	27	143	.50	<b>2,442</b>
Students of Columbia University, Editors and Pubs., 416 John Jay Hall.						
Columbia Law Review ✓.....Monthly.....Legal Coll.....	1901	1	52	102	4.50	
Board of Editors; Columbia Law Review, Publishers, Columbia University.						
Columbia Review.....5 ti. a year.....Lit. & Coll.....	1900	2	32	112	1.00	
Students of Columbia College, Editors and Publishers, 415 John Jay Hall.						
Columbia Spectator ✓.....{ Morn ex.Sat. Collegiate.....	1877	6	26	245	7.00	
Columbia Daily Spectator, Pub., John Jay Hall, Columbia University.						
Columbus (Ital. & Eng.).....Monthly.....{ Ital.-Amer. Relations	1915	2	27	105	5.00	
Dr. Vincenzo Campora, Editor and Publisher, 126 Fifth Ave.						
Combined Fiction Group.....Monthly.....Fiction.....	1934	2	31	112		<b>576,115</b>
Comprised of Private Detective; Romantic Detective (bi-mo.); Romantic Western (bi-mo.); Spicy Adventure; Spicy Detective; Spicy Mystery; Spicy Western. Space sold only in combination as a group. Lawrence Cadman, Editor; Culture Publications, 125 E. 46th St.						
Combustion.....Monthly.....{ Steam Power Plants	1929	2	40	140	2.00	
A. D. Blake, Editor; Combustion Pub. Co., Inc., 200 Madison Ave. Controlled free dist. <b>&gt;10,264</b>						
Comics on Parade.....Monthly.....Juvenile.....	1938	3	27	126	1.00	
Space sold only in combination with Tip Top Comics. William Laas, Editor; United Feature Syndicate, Pub., 220 E. 42nd St.						
Commentator, The (no adv.)...Monthly.....Current Com't...1937	2	26	90	3.00		
Lowell Thomas, Editor; Payson Publishing, Inc., 101 Park Ave.						
Commentator, The ✓.....Wednesday.....Collegiate.....	1934	5	24	203	2.00	1,300
Students of Yeshiva College, Editors and Pubs., Amsterdam Ave. and 186th St.						
Commerce and Finance.....Monthly.....Finan. & Busi...1912	3	27	140	3.00		<b>16,000</b>
F. H. McConnell, Editor; Grant Publishing Co., 95 Broad St.						
Commercial and Financial Chronicle } Saturday.....Financial.....	1865	3	27	150	15.00	
Herbert D. Seibert, Editor; Wm. B. Dana Co., Publisher, 25 Spruce St.						
Common Sense.....Monthly.....Public Affairs...1932	2	43	140	2.50		10,000
A. M. Bingham, Editor; Common Sense, Inc., Pub., 315 Fourth Ave.						
Commonweal, The.....Friday.....Cath. & Lit.....	1924	2	40	130	5.00	<b>115,000</b>
Philip Burnham and Edward Shillin, Jr., Editors; The Commonweal Publishing Co., 386 Fourth Ave.						
Communications.....Monthly.....{ Broad., Tel., Sound & Radio	1921	3	27	140	2.00	<b>7,550</b>
R. D. Rettenmeyer, Editor; Bryan Davis Pub. Co., 19 E. 47th St.						
Complete Astrology—See American Fiction Group.						
Complete Detective—See American Fiction Group.						
Complete Love—See Ace Fiction Group.						
Complete Sports—See American Fiction Group.						
Complete Western Book—See American Fiction Group.						
Confectionery and Ice Cream } Friday.....{ Conf. & Ice Cream	1929	4	27	168	4.00	5,021
V. M. Rabuffo, Editor; Consolidated Trade Publications, Inc., Pub., 99 Hudson St.						
Congratulations.....Quarterly.....{ Magazine for New Mothers	1937	3	27	143	Free	<b>52,062</b>
Suzanne Gleaves, Editor; Congratulations, Inc., Pub., 515 Madison Ave.						
Construction Methods and Equipment } Monthly.....Eng'g & Contr...1919	4	24	168	2.00		<b>19,987</b>
R. K. Tomlin, Jr., Editor; McGraw-Hill Pub. Co., 330 W. 42nd St.						
Consumers' Cooperation.....Monthly.....Economic...1914	2	30	112	1.00		No adv.
E. R. Bowen, Editor; The Cooperative League of U. S. A., Pub., 167 W. 12th St.						
Contractors and Engineers } Monthly.....Contr. & Eng'g...1920	4	27	196			<b>&gt;363</b>
Theodore Reed Kendall, Editor; Buttenheim-Dix Pub. Corp., 470 Fourth Ave. Controlled free dist. <b>&gt;25,434</b>						
Cord Age.....Monthly.....Cord. & Twine...1922	3	26	140	2.00		
Leo H. Joachim, Editor; Cord Age Magazine, Inc., Publisher, 114 E. 32nd St.						
Cordage Trade Journal.....Semi-mo.....Cordage.....	1890	2	32	126	2.00	
Arthur H. Delano, Editor; Chas. H. Delano & Son, Publishers, 132 Nassau St.						
Corriere d'America + (Ital.)...Every Morn...Independent.....	1922	5	24	200	9.36	<b>31,816</b>
Frank Panciatici, Editor; Corriere d'America, Inc., Publisher, 384 Lafayette St. Sunday circ. 5.20 <b>24,451</b>						
Corriere Siciliano (Ital.).....Thursday.....Independent.....	1931	5	23	210	1.50	
Dr. Giuseppe Genovese, Editor and Publisher, 225 Lafayette St.						
Corset and Underwear Review } Monthly.....{ Corset & Underwear Trade	1931	3	27	140	2.00	<b>3,741</b>
Louise S. Campe, Editor; Haire Publishing Co., Inc., 1170 Broadway.						
Corsets and Brassieres.....Monthly.....Trade.....	1896	2	42	140	1.50	
J. H. Bowman, Editor; Bowman Publishing Company, 267 Fifth Ave.						

Circulation—★Sept. A.B.C. Statement; ★June and March A.B.C. Statements; >CCA Audit; \$P.O. Statement; Bold face, sworn; †Publisher's Report; Light face, estimated. + Uses Mats. ⊙Nonpareil ems, 12 to incl. ∇Agate lines, 14 to incl. ✓Issued only during academic year.

Directory of Newspapers and Periodicals, 1939

NEW YORK

NEW YORK† (Continued)	Estab	Cols	Width	Depth	Sub	Circ
Country Home Magazine..... Monthly..... Rural Life.....	1877	4	27	170	.25★	1,648,271
Hubert Kelley, Editor; Crowell Publishing Company, 250 Park Ave.						
Country Life and The Sportsman..... Monthly.....	{Country Life & Sports	1901	4	25	168	5.00 ★38,588
Jean Austin, Editor; Country Life-American Home Corp., Pub., 444 Madison Ave.						
Courier (Ital. & Eng.)..... Monthly..... Music & Art.....	1920	2	42	140	2.00	
Dr. Domenico Mannacio, Editor and Publisher, 2292 Bathgate Ave.						
Cowboy Action Novels—See American Fiction Group.						
Cracker Baker..... Monthly.....	{Biscuit & Cracker Indus.	1912	2	30	140	2.00 972
L. M. Dawson, Editor; American Trade Pub. Co., Inc., 45 W. Forty-fifth St.						
Creative Design in Home-furnishings..... 8 ti. a yr.....	Home Furnish...	1934	4	24	157	3.00 1,494
Grace A. Young, Editor; Creative Design Publishing Co., Inc., 50 E. 42nd St.						
Credit (no adv.)..... Monday.....	Bus.Cred.&Coll.	1920	3	30	133	
Credit Clearing House Publishing Co., 15 Vanderbilt Ave.						
Credit and Financial Management..... Monthly.....	Bus. Credits.....	1899	3	27	140	3.00
Richard G. Tobin, Editor; National Assn. of Credit Men, Publisher, 1 Park Ave.						
Credit Executive..... Monthly.....	Credits.....	1907	2	40	126	x3.00 2,600
William W. Orr, Editor; New York Credit Men's Assn., Pub., 354 Fourth Ave.						
Crime Busters—See Street & Smith Combination.						
Crisis (Negro)..... Monthly.....	Negro Advan....	1910	3	29	140	1.50 7,322
Roy Wilkins, Editor; Crisis Publishing Co., Inc., 69 Fifth Ave.						
Crockery and Glass Journal..... Monthly.....	{Crock, Glass, China Trade	1874	3	27	140	2.00 ★2,477
John Regan, Editor; Haire Publishing Co., Inc., 1170 Broadway.						
Crossword Puzzles—See Dell Fiction Group.						
Cue..... Saturday.....	Metrop.Enter....	1932	3	24	119	3.00 ★32,715
Printed in five editions: Manhattan; Westchester; North Jersey; Brooklyn and Long Island; Bronx-Manhattan.						
Fillmore Hyde, Editor; Cue Publishing Co., Inc., 6 E. 39th St.						
Cumulative Book Index..... Monthly.....	Book Index.....	1898	2	30	112	5,786
Not issued during August.						
Mary Burnham, Editor; H. W. Wilson Company, Publisher, 950 University Ave.						
Current History Magazine..... Monthly.....	Cur. History.....	1914	3	27	143	3.00 ★38,857
M. E. Tracy, Editor; Current History, Inc., Pub., 63 Park Row.						
Current Psychology in Pictures..... Monthly.....	Psychology.....	1934	3	26	143	1.50
Charles Randolph, Editor; Successful Living, Inc., Pub., 683 Broadway.						
Curtain and Drapery Buyer and Drapery Profits..... Monthly.....	Ret.Drap.Trd....	1925	2	28	108	1.00 >219
Mrs. A. M. Small, Editor; Clifford & Lawton, Inc., Pub., 373 Fourth Ave.						
D. A. C. Journal..... Monthly.....	Club Affairs.....		3	26	133	
J. C. Hollis, Editor; Downtown Athletic Club of New York City, Pub., Room 1302, 110 E. 42nd St.						
Daily News Record—See News Record.						
Dairymen's League News..... Tuesday.....	Dairy Indus.....	1917	4	25	182	1.00 43,169
D. J. Carter, Editor; Dairymen's League Co-operative Association, Inc., Publisher, 11 W. Forty-second St.						
Dance..... Monthly.....	Dancing Prof....	1936	3	28	140	2.50 6,316
P. R. Milton, Editor; Tempo Magazines, Inc., Publisher, 49 W. 45th St.						
D and W..... Monthly.....	{Dist. Wareh'g & Shipping	1901	2	42	140	3.00 1,830
F. E. Spooner, Ed.; Distribution and Wareh'g Publications, Inc., 249 W. 39th St.						
Dare Devil Aces—See Popular Publications Master Group.						
Day, The + (Yiddish).....	{Evg.ex.Sat. & Sun., Sat. Ind. Dem. & Sun. Morn.	1914	8	24	300	9.00★ ★67,873
Dr. S. Margoshes, Editor; American-Jewish Publishing Corp., 183 E. Broadway.						
Dealers' Commentator..... Wednesday.....	Financial.....	1935	3	30	142	7.00
M. L. Saunders, Editor; Saunders Statistical Service, Inc., Pub., 60 Broad St.						
Decorative Furnisher..... Monthly.....	Dec.HomeFurn.	1901	2	40	140	3.00
James P. Rome, Editor; T. A. Cawthra & Co., Inc., Publisher, 381 Fourth Ave.						
Delicatessen..... Monthly.....	Delicatessen.....	1917	2	44	140	2.00
Sam G. Pennamacoor, Editor; Delicatessen Publishing Company, 132 Nassau St.						
Dell Fiction Group.....	Fiction.....		2	32	112	★299,613
Comprised of Crossword Puzzles (bi-mo.); Five Novels (mo.); Horoscope (mo.); Sweetheart Stories (mo.). Space sold only in combination as a group.						
Arthur Lawson, Editor; G. T. Delacorte, Jr., Publisher, 149 Madison Ave.						
Delta Upsilon Quarterly..... Quarterly.....	Coll. Frat.....	1880	2	32	100	1.50
C. B. Larrabee, Editor; Delta Upsilon Fraternity, Publisher, 285 Madison Ave.						
Democrat +..... Saturday.....	Democratic.....	1925	8	24	294	2.50
John F. Killeen, Editor; New York Democrat Pub. Corp., 1457 Broadway.						
Dental Observer..... Friday.....	Dental Prof....	1937	5	24	213	1.00 †17,000
Frank Kane, Editor; Dental Observer, Inc., Pub., 1819 Broadway.						
Dental Outlook..... Monthly.....	Dental.....	1914	2	40	108	1.00 4,000
Dr. K. Sheinman, Editor; Dental Outlook, Publisher, 145 W. 57th St.						

Circulation—★Sept. A.B.C. Statement; ★June and March A.B.C. Statements; >CCA Audit; †P.O. Statement; ‡Bo'd face. sworn; †Publisher's Report; Light face. estimated. +Uses Mats. ◊Nonpareil ems. 12 to inch. †Agate lines. 14 to inch. xSubscription included in membership fee. †Circulation. week-days except Saturday.



**NEW YORK**

**Directory of Newspapers and Periodicals, 1939**

**NEW YORK† (Continued)**

		Estab	Cols	Width	Depth	Sub	Circ	
Department Store Economist. Semi-mo.....	{ Dept. Store	1938	5	24	196	5.00	>106	
	{ Retailing					Controlled free dist.	>26,980	
C. K. MacDermut, Jr., Editor; Department Store Pub. Corp., 239 W. 39th St.								
Detective Comics—See Detective Comics Group.								
Detective Comics Group.....	Monthly.....	Fiction.....	3	26	126		498,900	
Comprised of Action Comics; Detective Comics; More Fun Comics; New Adventure Comics.								
Detective Comics Group, Publisher, 480 Lexington Ave.								
Detective Fiction—See Munsey Combination.								
Detective Short Stories—See American Fiction Group.								
Detective Story—See Street & Smith Combination.								
Detective Tales—See Popular Publications Master Group.								
Deutscher Weckruf und	{	Thursday.....	German Int.....	1935	7	27	280	3.00
Beobachter + (Ger.&Eng.)								
Prints editions for Chicago, Ill., and Philadelphia, Pa.								
Fritz Kuhn, Editor; A. V. Publishing Corp., Box 24 Station K.								
Diesel Power and Diesel	{	Monthly.....	Diesel Engines.....	1923	2	41	140	3.00
Transportation .....								
L. H. Morrison, Editor; Diesel Publications, Inc., 192 Lexington Ave.								
Diesel Progress.....	Monthly.....	Diesel Indus.....	1935	3	32	154	3.00	>1,326
Rex W. Wadman, Editor; Diesel Engines, Inc., Pub., 2 W. 45th St.								
Controlled free dist. >11,994								
Dime Detective; Dime Mystery; Dime Sports; Dime Western—See Popular Publications Master Group.								
Directory Journal (no adv.)...Bi-monthly.....	Directories.....	1911	2	26	106	x3.00	500	
E. J. Loranger, Ed.; Assn. of North American Directory Pubs., 354 Fourth Ave.								
Doc Savage—See Street & Smith Combination.								
Double Detective—See Munsey Combination.								
Dramatic News.....	Tuesday.....	Dramatic.....	1881	3	28	136	4.00	
Edwin S. Bettelheim, Editor and Publisher, Hotel Lincoln.								
Dress Accessories.....	Monthly.....	Trade & Fash.....	1911	3	27	140	2.00	★3,197
Sue-Jo Jarrott, Editor; Haire Publishing Company, 1170 Broadway.								
Dress Fabrics.....	Monthly.....	Dress Fabrics.....	1926	2	40	140	2.00	
A. M. Daily, Editor; Dress Fabrics Publishing Company, 261 Broadway.								
Drug and Cosmetic Industry...Monthly.....	{	Monthly.....	Drug & Cos-	1914	2	40	126	2.00
T. R. Farrell, Editor; Drug Markets, Inc., Publisher, 101 W. Thirty-first St.								
Druggists Circular.....	Monthly.....	Retail Drug.....	1857	3	26	140	3.00	★19,801
Harry J. Schnell, Editor; The Druggists Circular, Inc., Publisher, 59 John St.								
{	Drug Topics.....	Monday.....	Retail Drug.....	1884	5	24	196	5.00
{	Drug Trade News.....	Bi-weekly.....	Drug Trd.Mfg....	1925	5	24	196	3.00
Topics Publishing Company, Inc., 330 W. 42nd St.								
Dun's Review.....	Monthly.....	Bus. & Finan.....	1893	3	27	143	4.00	>44,729
Dr. W. L. Thorp, Editor; Dun & Bradstreet, Inc., Publisher, 290 Broadway.								
Dyestuffs (free dist.).....	Quarterly.....	Dyeing.....	1899	2	30	112		
National Aniline and Chemical Company, Inc., Publisher, 40 Rector St.								
Dynamic America.....	Monthly.....	Econ. & Polit.....	1935	2	38	123	2.00	11,735
I. B. Altman, Editor; P. M. Publishers, Inc., 381 Fourth Ave.								
Earnshaw's Infants', Chil-	{	Monthly.....	Inf'ts & Child's	1916	2	32	112	
dren's and Girls' Wear.....								
G. F. Earnshaw, Editor; Earnshaw Publications, Inc., 71 W. 35th St.								
Eastern Underwriter.....	Friday.....	Insurance.....	1899	4	27	168	3.00	4,000
Clarence Axman, Editor; Eastern Underwriter Co., Publisher, 94 Fulton St.								
East Side News + .....	Friday.....	Non-partisan.....	1920	5	24	210	1.00	
Abraham Schlacht, Editor; Sophie Weissman, Publisher, 196 E. Broadway.								
Eco, El V (Spanish).....	Semi-mo.....	Educational.....	1920	4	28	168	1.50	No adv.
L. A. Wilkins, Editor; Doubleday, Doran & Co., Inc., Pub., 14 W. 49th St.								
Economic Forum.....	Monthly.....	Economics.....	1933	2	27	119	2.00	
Joseph Mead, Editor; Economic Forum, Inc., Pub., 44 Beaver St.								
Editor and Publisher—The	{	Saturday.....	Journ. & Adv.....	1884	4	24	168	4.00
Fourth Estate .....								
A. T. Robb, Editor; J. W. Brown, Publisher, 1475 Broadway.								
Education Index V.....	9 ti. a year.....	Educ. Index.....	1929	2	30	112		925
D. R. Carpenter, Editor; H. W. Wilson Co., Publisher, 950 University Ave.								
Education Sun, The V.....	Wednesday.....	Collegiate.....	1931	5	27	210	2.00	3,500
Students of the School of Education, New York University, Editors and Publishers, 80 Washington Square, East.								
Egyleti Elet + (Hung.&Eng.)	{	Thursday.....	Hungarian Int.....	1921	4	26	168	2.00
Simon Szerenyi, Editor; Hungarian Societies, Pub., 1459 Third Ave.								
Electrical Contracting.....	Monthly.....	Elec. Contr.....	1901	3	27	140	2.00	★12,382
Earl Whitehorne, Editor; McGraw-Hill Publishing Co., Inc., 330 W. 42nd St.								
Electrical Engineering.....	Monthly.....	Elec. Eng'g.....	1884	3	27	140x12.00		21,546
G. Ross Henninger, Editor; American Institute of Electrical Engineers, Publisher, 33 W. Thirty-ninth St.								

**Circulation**—★June and March A.B.C. Statements; >CCA Audit; \$P.O. Statement; Bold face, sworn; †Publisher's Report; Light face, estimated. + Uses Mats. ◊ Nonpareil ems. 12 to incl. ▽ Agate lines, 14 to incl. √ Issues published only during academic year. xSubscription included in membership fee.

Directory of Newspapers and Periodicals, 1939

NEW YORK

NEW YORK† (Continued)	Estab	Cols	Width	Depth	Sub	Circ
Electrical Manufacturing.....Monthly.....Elec. Mfg.....	1928	2	41	140	3.00	>209
E. R. Searles, Editor; Gage Publishing Co., Inc., 232 Madison Ave.						
Electrical Merchandising.....Monthly.....Elec. Appliance.....	1907	4	26	168	1.00	★23,254
L. E. Moffatt, Editor; McGraw-Hill Publishing Co., Inc., 330 W. 42nd St.						
Electrical World.....Weekly.....Electrical.....	1874	3	27	140	4.00	★16,105
Prints 26 bi-wkly regular issues and on alternate weeks 26 bi-wkly news issues. S. B. Williams, Editor; McGraw-Hill Pub. Co., Inc., 330 W. 42nd St.						
Electricity on the Farm.....Monthly.....Farm Elec.....	1927	2	32	119	.75	
Fred Shepperd, Editor; Case-Shepperd-Mann Pub. Corp., 24 W. Fortieth St.						
Electronics.....Monthly.....Radio Mfg.....	1931	3	27	140	5.00	★12,839
Keith Henney, Editor; McGraw-Hill Publishing Co., Inc., 330 W. 42nd St.						
Elks Magazine.....Monthly.....Fraternal.....	1922	3	27	143	2.00	★492,707
Joseph T. Fanning, Ed.; Nat'l Memorial and Publication Com., 50 E. 42nd St.						
Ember, Az (Hun.) (The Man).....Wednesday.....Hungarian Int.....	1926	5	24	210	4.00	9,000
Ferenc Gondor, Editor and Publisher, 320 E. 79th St.						
Emmanuel.....Monthly.....Rom. Catholic.....	1895	2	28	112	1.00	‡12,380
Rev. John O'Brien, Ed.; Fathers of the Blessed Sacrament, Pub., 194 E. 76th St.						
Engineering and Mining Journal.....Monthly.....	1866	3	27	140	3.00	★12,066
H. C. Parmelee, Editor; McGraw-Hill Pub. Co., Inc., 330 W. 42nd St.						
Engineering News-Record.....Thursday.....Eng'g & Contr.....	1874	3	27	140	5.00	★31,145
F. E. Schmitt, Editor; McGraw-Hill Pub. Co., Inc., 330 W. 42nd St.						
Enquirer+.....Sunday.....Ind. Dem.....	1926	8	24	297		
W. Griffin, Editor; New York Enquirer, Inc., Pub., 47 Walker St.						
Equity.....Monthly.....Actors Equity.....	1915	3	27	140	1.00	
Alfred Harding, Editor; Actors Equity Assn., Pub., 45 W. Forty-seventh St.						
Eritassard Hayastan+ (Armen.).....Weekly.....Socialist.....	1903	4	40	290	2.00	
S. Shahen, Editor; Eritassard Hayastan Press, Publisher, 142 E. 32nd St.						
Eteenpain+ (Forward) (Fin.).....Morn.ex.Mon.....	1920	7	26	280	5.50	
Associated Dailies of the Finnish Federation, Inc., Pub., 35 E. Twelfth St.						
Exportador American (Spanish)—See American Exporter.						
Exportateur Americain (French)—See American Exporter.						
Exporters Digest and International Trade Review.....Semi-mo.....Exports.....	1927	3	27	140	5.00	800
J. N. Kane, Ed.; Amer. Foreign Credit Underwriters Corp., Pub., 84 William St.						
Export Trade and Shipper.....Monday.....	1905	3	27	140	4.00	3,000
T. W. Ashwell, Editor; Export Shipper Publishing Co., 20 Vesey St.						
Express Messenger.....Monthly.....Railway Exp.....	1918	3	27	140	Free	69,584
Stanley W. Todd, Editor; Railway Express Agency, Inc., Pub., 230 Park Ave.						
Fabrics and Fashions.....Monthly.....	1928	3	27	140	2.00	1,773
H. S. Vorhis, Editor; Haire Publishing Co., 1170 Broadway.						
Factory Management and Maintenance.....Monthly.....	1891	3	27	140	3.00	★25,081
L. C. Morrow, Editor; McGraw-Hill Pub. Co., Inc., 330 W. 42nd St.						
Facts About Sugar.....Monthly.....Sugar Indus.....	1916	3	27	140	5.00	
E. W. Mayo, Editor; Russell Palmer, Publisher, 56 W. 45th St.						
Family, The.....Monthly.....Social Work.....	1920	2	33	119	1.50	‡8,000
Not issued during August and September. Margaret E. Rich, Ed.; Family Welfare Assn. of America, Pub., 130 E. 22nd St.						
Famous Funnies.....Monthly.....Juvenile.....	1934	3	26	126	1.50	★376,585
Harold A. Moore, Editor; Famous Funnies, Inc., Pub., 50 Church St.						
Farmacutico, El (Span.).....Monthly.....Export Drugs.....	1925	2	42	140	2.00	3,217
A. Avigdor, Editor; Business Publishers Internat'l Corp., 330 W. 42nd St.						
Fashion Digest.....Quarterly.....Fashions.....	1938	1	58	112	1.00	1,962
Ethel Traphagen, Publisher, 1680 Broadway.						
Feature Funnies.....Monthly.....Comics.....	1937	3	25	126	1.00	●236,218
Edward Cronin, Editor; Comic Favorites, Inc., Pub., 369 Lexington Ave.						
Feature Magazine.....Weekly.....Fict.&Comics.....		4	27	190		250,000
A magazine section issued once a week by approximately 130 daily and weekly newspapers in population centers mainly 10,000 or under. H. E. Krasner, Editor; Independent Publishers, 151 W. 46th St.						
Field and Stream.....Monthly.....Sports.....	1895	3	27	143	1.50	★251,125
Ray P. Holland, Editor; Field and Stream Pub. Co., Inc., 515 Madison Ave.						
Film Curb.....Weekly.....Mot.Pict.Indus.....	1924	4	24	150	3.00	
Thomas Hamlin, Editor and Publisher, R. K. O. Bldg., Rockefeller Center.						
Film Daily.....Morn.ex.Sun.....Mot. Pict.....	1915	4	27	140	10.00	5,502
Chester Bahn, Editor; Wid's Films and Film Folk, Inc., Pub., 1501 Broadway.						
Film Fun.....Monthly.....Movie&Humor.....	1915	3	27	143	2.00	★104,695
L. C. Grady, Editor; Dell Publishing Co., Inc., 149 Madison Ave.						
Financial Age.....Saturday.....Finan.& Bank.....	1900	3	27	154	5.00	
F. Howard Hooke, Editor and Publisher, 132 Nassau St.						
Financial World.....Wednesday.....Finan.& Busi.....	1902	3	27	143	10.00	★32,871
R. C. Anderson, Editor; Guenther Pub. Corp., 21 West Street.						

Circulation—★June and March A.B.C. Statements; ●A.B.C. Audit; >CCA Audit; §P.O. Statement; Bold face, sworn; †Publisher's Report; Light face, estimated. +Uses Mats. ●Nonpareil ems, 12 to inch. ▽Agate lines, 14 to inch.

**NEW YORK**

**Directory of Newspapers and Periodicals, 1939**

NEW YORK† (Continued)	Estab	Cols	Width	Depth	Sub	Circ
Fire Engineering.....Monthly.....Fire Protec.....	1877	3	27	140	2.00	★5,351
Fred Shepperd, Editor; Case-Shepperd-Mann Pub., Corp., 24 W. Fortieth St.						
Fireman's Journal.....Bi-monthly.....{Fire Prev. & Protection	1933	3	28	140	1.50	
Controlled free distribution. { John Germain, Editor; Premier Publications, Inc., Publisher, 1123 Broadway.						
Fishing Gazette with which } Monthly.....Com. Fisheries..	1879	3	39	130	2.00	5,245
is consolid'd Fishing News! C. E. Pellissier, Editor; Fishing Gazette, Publishing Corp., 461 Eighth Ave.						
Five Novels—See Dell Fiction Group.						
Fleet Owner.....Monthly.....{Mot.Trk,Taxi & Bus Maint.	1928	2	41	140		
Henry Clay Fischer, Editor; Ferguson Publishing Co., 90 West St. Controlled free dist. >18,108						
Flooring.....Monthly.....Flooring.....	1931	2	42	140	1.00	2,709
David Cantor, Editor; Flooring Publishing Co., 45 W. Forty-fifth St.						
Florists' Exchange and Hor- } Saturday.....{Com. Hort. Indus.	1888	4	26	164	2.50	9,234
ticultural Trade World..... A. T. De La Mare Co., Inc., Pub., 438 W. 37th St.						
Florists' News Digest.....Monthly.....Retail Florists..	1938	3	27	140		
N. L. Huebsch, Editor and Publisher, 67 W. 44th St. Controlled free dist. 5,000						
Flying Aces.....Monthly.....Avia. Fict.....	1928	2	27	143	1.50	★54,770
A. A. Wyn, Editor; Magazine Publishers, Inc., 67 W. 44th St.						
Follia di New York + (Ital.)...Sunday.....Republican.....	1893	5	26	224	3.00	†10,000
Marziale Sisca, Editor; Follia di New York, Pub., P. O. Box 47, Church St. Station.						
Food Field Reporter.....Ftntly. (Mon.) {Food Mfg. Can. & Bot.	1932	5	24	196	3.00	
Frank Cogan, Editor; Topics Publishing Co., Inc., 330 W. 42nd St. Controlled free dist. >11,019						
Food Industries.....Monthly.....Food & Bev.....	1928	3	26	140	3.00	★7,861
Dr. L. V. Burton, Editor; McGraw-Hill Publishing Co., Inc., 330 W. 42nd St. 2 40 140						
Forbes.....Semi-mo.....Busi. & Finan.....	1917	3	27	143	5.00	★82,674
B. C. Forbes, Editor; B. C. Forbes Publishing Company, Inc., 120 Fifth Ave.						
Ford Dealers News.....Monthly.....Ford Dealers.....	1917	3	27	140	2.00	6,078
C. Pearsall, Ed.; Vincent J. Farley, Pub., 1860 Broadway. 2 42 140 Controlled free dist. 3,195						
Fordham Law Review.....5 ti. a year.....Legal.....	1914	1	57	112	2.00	
Students of the Fordham University School of Law, Publishers, 233 Broadway.						
Fordham Monthly ✓.....Monthly.....Collegiate.....	1882	1	57	105	2.00	
Students of Fordham University, Editors and Pubs., 190th St. and Fordham Rd.						
Fordham Ram ✓.....Thursday.....Collegiate.....	1918	5	27	238	2.00	
Students of Fordham University, Editors and Pubs., 190th St. and Fordham Rd.						
Forecast For Home } Monthly.....{Home Econom-ics Teachers	1910	3	27	143		
Economists..... Controlled free dist. >22,375 Not issued during July and August.						
A. M. Goudiss, Editor; Forecast Publishing Company, 6 E. Thirty-ninth St.						
Foreign Affairs.....Quarterly.....Inter. Relations.	1922	2	32	112	5.00	12,413
H. F. Armstrong, Editor; Council on Foreign Relations, Inc., Pub., 45 E. 65th St.						
Foreign Travel.....Monthly.....Foreign Travel..	1921	3	26	140	1.00	7,428
Curtis Patterson, Editor; Cunard White Star, Ltd., Pub., 25 Broadway. 2 40 140 Controlled free dist. 5,479						
For Men (no adv.).....Monthly.....Men's Interests.	1937	2	24	87	2.50	
F. J. Feldkamp, Editor; Country Press, Inc., Publisher, 1501 Broadway.						
Fortune.....Monthly.....Busi. & Indus.....	1930	4	25	157	10.00	★138,602
Henry R. Luce, Editor; Times, Inc., Pub., Time and Life Bldg., Rockefeller Center.						
Forum and Century.....Monthly.....General Int.....	1886	3	27	143	4.00	★50,094
Henry Goddard Leach, Editor; Forum Publishing Co., Inc., 570 Lexington Ave.						
Fraternity Magazines Associated ✓—A group composed of the official publications of 46 leading national college fraternities and sororities, most of them issued quarterly.						
S. S. Howe, Director; Fraternity Magazines Associated, Pub., 52 Vanderbilt Ave. Combined circ. 431,660						
Freie Arbeiter Stimme (Yid.) Friday.....Non-partisan.....	1899	5	23	210	2.50	
Printed in two editions: New York; Philadelphia. A. Frumhin, Editor; Free Voice of Labor Assn., Pub., 45 W. Seventeenth St.						
Freiheit + (Yiddish).....Every Morn.....Labor.....	1922	8	24	294	9.00	†51,647
Moissaye J. Olgin, Editor; Morning Freedom Pub. Co., Inc., 50 E. 13th St.						
French Review (Fr.&Eng.).....6 ti. a year.....Teach.of French.	1927	1	48	98	x2.50	1,775
Helene Harvitt, Ed.; American Assn. of Teachers of French, Pub., 228 E. 45th St.						
Front Page Detective.....Monthly.....Fiction.....	1936	3	27	143	1.00	★389,498
Circulation includes Inside Detective. Hugh Layne, Editor; Dell Publishing Co., 149 Madison Ave.						
Fruit Products Journal and } Monthly.....Fruit Prod.....	1921	2	41	140	2.50	3,400
Amer. Vinegar Industry... C. L. Kehrer, Editor; Avi Publishing Co., Inc., 31 Union Sq.						
Funnies.....Monthly.....Juvenile.....	1936	3	27	126	1.00	★413,024
Circulation includes Popular Comics. Dell Publishing Co., 149 Madison Ave.						
Funny Pages—See Centaur Comic Group.						
Funny Picture Stories—See Centaur Comic Group.						
Fur Age.....Monthly.....Fur Trade.....	1922	5	24	196	3.00	
L. M. Bookbinder, Editor; Fur Vogue Publishing Co., Inc., 363 Seventh Ave.						

Circulation—★June and March A.B.C. Statements; >CCA Audit; \$P.O. Statement; Bold face, sworn; †Publisher's Report; Light face, estimated. + Uses Mats. ◊ Nonpareil ems. 12 to inch. ▽ Agate lines, 14 to inch. ✓ Issued only during academic year. xSubscription included in membership fee.

Directory of Newspapers and Periodicals, 1939

NEW YORK

NEW YORK† (Continued)	Estab	Cols	Width	Depth	Sub	Circ
Furniture Ad Ideas..... Monthly.....	Furn. Adv.....	1925	2 54	204	84.00	
V. Edward Borges, Editor; Vincent Edwards & Co., Pubs., 342 Madison Ave.						
Furniture Manufacturer..... Monthly.....	{Furn. Mfg. & Woodworking	1879	3 27	140	2.00	★1,496
Furniture Record..... Monthly.....	{Ret. Furn. Merchandising	1900	3 27	140	2.00	★3,090
William C. Pank, Editor; Vincent Edwards & Co., Pub., 342 Madison Ave.						
Furniture World and Furniture Buyer and Decorator.....	Thursday..... Furniture.....	1870	3 30	140	3.00	5,313
N. I. Bienenstock, Editor; Towse Publishing Co., Inc., 127 E. Thirty-first St.						
Fur Reporter..... Saturday.....	Furs & Skins.....	1935	4 30	210	5.00	
V. Rosen, Editor; Atlas Publishing Co., Inc., 150 Lafayette St.						
Fur Trade Review..... Thursday.....	Fur Trade.....	1873	5 24	196	3.00	‡4,000
W. J. Brett, Editor; Mrs. J. C. Austrian Corporation, Pub., 370 Seventh Ave.						
G-8 and His Battle Aces—See Popular Publications Master Group.						
Gaelic American +..... Saturday.....	Irish Int.....	1903	7 27	280	2.50	
Michael O'Reilly, Editor; Gaelic American Publishing Co., Inc., 165 William St.						
Game Breeder and Sportsman..... Monthly.....	Agric. & Spts.....	1912	3 27	140	2.00	
Capt. Paul Curtis, Editor; Game Conservation Soc., Inc., Pub., 205 E. 42nd St.						
Games Digest..... Monthly.....	Games.....	1937	2 24	91	1.00	
Ely Culbertson, Editor; Games Digest, Inc., Pub., 380 Second Ave.						
Gardeners' Chronicle of America..... Monthly.....	Floral & Hort.....	1914	3 27	143	x1.50	5,059
Dorothy E. Hansell, Editor; National Assn. of Gardeners, American Rock Garden Society, Publisher, 1270 Sixth Ave.						
Garment Worker..... Friday.....	Labor.....	1912	4 26	133	1.00	
T. A. Rickert, Editor; United Garment Workers of America, Pub., Bible House.						
Gas Age..... Ftntly (Thurs.)	Gas Industry....	1883	3 27	140	3.00	★5,532
H. O. Andrew, Editor; Robbins Pub. Co., 9 E. Thirty-eighth St.						
Gazzetta Legale Italo-Americana (Ital. & Eng.)..... Monthly.....	{Immigration, Law & Trade	1922	1 27	96	2.00	
Ettore De Stefano, Editor; Mario De Stefano, Publisher, 225 Lafayette St.						
Gem Creations..... Monthly.....	Jewelry Design.....	1919	2 40	108	12.00	
Sol Kaufman, Editor; Gem Creations Publishing Co., 36 W. Forty-seventh St.						
Geographical Review..... Quarterly.....	Geographical.....	1922	1 54	105	x5.00	No adv.
G. M. Wrigley, Editor; Amer. Geographical Soc., Pub., Broadway and 156th St.						
Gerechtigkeit (Justice) (Yid.)..... Monthly.....	Labor.....	1919	3 36	164	x	No adv.
Dr. B. Hoffman, Editor; International Ladies' Garment Workers Union, Pub., 3 West Sixteenth St.						
Geyer's Stationer and Business Equipment Topics..... Monthly.....	{Stationery & Office Equip.	1877	2 42	140	2.00	★5,096
Gift and Art Buyer..... Monthly.....	{Gifts & Dec. Acces.	1917	2 42	140	3.00	★8,553
Thomas V. Murphy, Editor; Andrew Geyer, Inc., Publisher, 260 Fifth Ave.						
G-Men—See Thrilling Group.						
Giustizia + (Justice) (Ital.)..... Monthly.....	Labor.....	1919	3 28	196	1.00	
R. Rende, Editor; Internat'l Ladies' Garment Workers Union, Pub., 3 W. 16th St.						
Glas Naroda (People's Voice) (Slovenian)..... Evg. ex. Sun.....	Independent.....	1892	7 26	287	6.00	
John Tercek, Editor; Slovenic Publishing Company, 216 W. Eighteenth St.						
Glass Digest..... Monthly.....	{Flat Struct. & Art Glass Ind.	1922	2 41	140	1.00	★1,762
W. Arthur Lee, Editor; Ashlee Publishing Co., Inc., 225 Lafayette St.						
Glass Industry..... Monthly.....	Glass Mfg.....	1921	2 40	138	2.00	934
John T. Ogden, Editor; Ogden-Watney Publishers, Inc., 11 W. 42nd St.						
Glass Packer..... Monthly.....	{Glass Container Indus.	1928	2 38	137	2.00	>673
Wallace F. Janssen, Editor; Ogden-Watney Publishers, Inc., 11 W. 42nd St. Controlled free dist. >6,357						
Good Government (no adv.)..... Bi-monthly.....	Civil Serv. Ref.....	1883	2 26	98	1.00	4,900
H. E. Kaplan, Editor; National Civil Service Reform League, Pub., 521 Fifth Ave.						
Good Housekeeping..... Monthly.....	Home Int.....	1885	3 27	143	2.50	★2,205,459
W. F. Bigelow, Editor; Hearst Magazines, Inc., Pub., 57th St. at 8th Ave.						
Golf (The National Review)..... 7 ti. a year.....	Sports & Golf.....	1936	3 27	143	1.50	●54,203
Grantland Rice, Editor; Fanshawe Lindsley, Pub., Eighth Ave. and 33rd St.						
G. O. P..... Saturday.....	Republican.....	1900	6 26	210	2.50	
Millard J. Bloomer, G. O. P. Ptg. and Pub. Co., Inc., 220 W. 42nd St.						
Gotchnag (Armenian)..... Saturday.....	.....	1900	2 42	129	5.00	
Rev. H. B. Benneyan, Editor; Gotchnag Publishing Co., Inc., 331 Fourth Ave.						
Gotham Life, The Official Metropolitan Guide..... Sunday.....	City Guide.....	1905	2 24	105	3.00	‡2,600
Issued for dist. to hotel guests, steamship information bureaus, ticket agencies. Controlled free dist. ‡20,000						
P. N. Schuyler, Editor; E. A. Miller, Publisher, 225 W. 39th St.						
Greater Show World..... Semi-mo.....	Theat. & Mot. Pic.....	1924	3 24	147	2.00	
Johnny J. Kline, Editor; Greater Show World Co., Publisher, 1545 Broadway.						
Greenwich Village News..... Saturday.....	News & Art.....	1930	3 26	140	1.00	
Not issued during July and August. Dr. C. Grand Pierre, Editor and Publisher, 22 Cornelia St.						

Circulation—★June and March A.B.C. Statements; ●A.B.C. Audit; >CCA Audit; †P.O. Statement; Bold face, sworn; ‡Publisher's Report; Light face, estimated. + Uses Mats. ◇Nonpareil ems, 12 to inch. ▽Gate lines, 14 to inch. xSubscription included in membership fee.

NEW YORK

Directory of Newspapers and Periodicals, 1939

NEW YORK† (Continued)	Estab	Cols	Width	Depth	Sub	Circ
Gregg Writer V..... Monthly..... Stenographic.....	1898	2	29	112	1.50	78,752
John Robert Gregg, Editor; Gregg Publishing Company, 270 Madison Ave.						
Grocer-Graphic..... Ftntly (Tues.)	{Retail Grocers 1937	5	24	196	3.00	16,030
Robert Kirby, Editor; Grocer-Graphic,	{of N. Y. Mkt. Controlled free dist.					
Inc., Pub., 420 Lexington Ave.						
Groceries and the Chain } Monthly.....	{Groc. & Chain 1924	2	42	136	3.00	Controlled free dist.
Store Review	{Store Review					
Prints two editions, Groceries, also Chain Store Review. Controlled free dist.						
S. W. Dean, Editor; Tuttle Publications, Inc., Pub., 114 E. 32nd St.						
Guild Reporter..... Semi-mo..... Labor.....	1933	5	24	220	x3.50	
Clyde Beals, Editor; American Newspaper Guild, Pub., 1560 Broadway.						
Gunsmoke Western—See American Fiction Group.						
Hacienda (Spanish and Portuguese editions) } Monthly.....	Export.....	1905	3	26	140	3.00
B. Romero Romay, Editor; La Hacienda Company, Inc., Publisher, 20 Vesey St.						
Hadoar (Hebrew)..... Friday.....	Jewish Ints.....	1921	4	26	168	5.00
Menachem Ribalow, Editor; Histadruth Ivrieth, Inc., Pub., 111 Fifth Ave.						
Hammer (Yiddish)..... Monthly.....	{Labor & Jew Int. 1930	3	26	140	2.50	
J. Sultan, Editor; Hammer Publishing Company, 50 E. Thirteenth St.						
Hamptons' Candid News..... Friday.....	{Society's Sum-mer Pictorial 1938	5	24	200		
Edward B. Lockwood, Inc., Publisher, 250 Park Ave.						
Hardware Age..... Ftntly (Thur.)	Hardware.....	1855	3	26	140	1.00
Charles J. Heale, Editor; Chilton Co., Pub., 239 W. 39th St.						
Harper's Bazaar..... Monthly.....	Fash. & Society... 1867	4	24	168	5.00	★182,860
Issued semi-monthly in March and September.						
Mrs. Carmel Snow, Editor; Hearst Magazines, Inc., Pub., 572 Madison Ave.						
Harpers Magazine..... Monthly.....	Lit., Trav., Fict... 1850	2	32	119	4.00	★101,260
Lee F. Hartman, Editor; Harper & Bros., Publishers, 49 E. Thirty-third St.						
Harvard Business Review..... Quarterly.....	Bus. Execut.....	1922	2	32	112	5.00
Dated also at Cambridge, Mass.						
McGraw-Hill Book Company, Inc., Publisher, 330 W. 42nd St.						
Hat Life..... Monthly.....	Men's Hat Ind... 1933	3	28	140	2.00	4,088
Robert J. Patterson, Editor; Hat Life, Inc., Publisher, 1123 Broadway.						
Hats with which is incorporated the Millinery Trade } Monthly.....	{Millinery Industry 1876	2	40	140	6.00	
Charles Steinecke, Jr., Editor; Millinery Associates, Inc., Pub., 15 E. 40th St.						
Health and Hygiene..... Monthly.....	Health.....	1935	2	33	115	1.25
Carl Malmberg, Editor; H. & H. Publishing Co., Inc., 215 Fourth Ave.						
Health Culture..... Monthly.....	Hygienic.....	1894	2	32	112	2.00
Arthur Vos, M.D., Editor; Harold W. Turner, Publisher, 1133 Broadway.						
Hearst's International Cosmopolitan } Monthly.....	Gen. Mag.....	1886	3	27	143	2.50
★1,819,714						
H. P. Burton, Editor; Hearst Magazines, Inc., Pub., 57th St. at 8th Ave.						
Heating and Ventilating..... Monthly.....	{Heat, Vent. & Air Cond'ing 1904	3	26	140	2.50	★7,786
C. H. B. Hotchkiss, Editor; The Industrial Press, Publisher, 148 Lafayette St.						
Heights News V..... {Morn. ex. Sat. & Sun. Coll. News.....	1932	5	24	196	2.00	2,000
Students of New York University, Publishers, University Heights.						
Herald Tribune +..... Every Morn.....	Ind. Rep.....	1841	8	24	298	17.00
★350,128						
Ogden Reid, Editor; New York Tribune, Inc., Publisher, 230 W. 41st St.						
Herald Tribune "Books" +..... Sunday.....	Book Rev.....	1924	5	24	205	1.00
★552,321						
A part of the Sunday Herald Tribune. Also sold separately.						
Irita Van Doren, Editor; New York Tribune, Inc., Publisher, 230 W. 41st St.						
Holy Name Journal..... Monthly.....	Catholic.....	1906	3	27	140	1.00
19,128						
Not issued during July and August.						
Rev. Thomas F. Conlon, Editor; Rosary Press, Pub., 141 E. 65th St.						
Home Arts-Needlecraft..... Monthly.....	Home Arts.....	1909	4	27	170	.50
★841,658						
V. Norton, Editor; Needlecraft Publishing Co., 420 Lexington Ave.						
Home Craftsman..... Bi-monthly.....	{Home Craft, Woodworking 1931	3	27	143	1.25	60,258
H. J. Hobbs, Editor; Home Craftsman Publishing Corp., 115 Worth St.						
Homefinder, The..... Quarterly.....	Homes.....	1937	2	39	140	2.00
Raymond Bill, Editor; The Homefinder, Publisher, 420 Lexington Ave.						
Home News +..... {Evg. ex. Sun., Sun. Morn. Independent.....	1907	8	24	298	7.80	★107,718
★108,357						
Harry Goodwin, Editor; Bronx Home News Publishing Co., Inc., 373 E. 148th St.						
Homiletic and Pastoral Review } Monthly.....	Catholic.....	1900	2	30	126	4.00
7,500						
Revs. Charles J. Callan and J. A. McHugh, Editors; Joseph F. Wagner, Inc., Publisher, 53 Park Place.						
Horoscope—See Dell Fiction Group.						
Horror Stories—See Popular Publications Master Group.						
Horse and Horseman..... Monthly.....	{Horse Spts. & Breeding 1927	4	24	168	5.00	★10,695
Peter Vischer, Editor; Polo Magazine, Inc., Pub., 1270 Sixth Ave.						

Circulation—★Sept. A.B.C. Statement; ★June and March A.B.C. Statements; §P.O. Statement; Bold face, sworn; †Publisher's Report; Light face, estimated. + Uses Mats. ◊Nonpareil ems, 12 to inch. ▽Agate lines, 14 to inch. √Issued only during academic year. xSubscription included in membership fee.

Directory of Newspapers and Periodicals, 1939

NEW YORK

NEW YORK† (Continued)	Estab	Cols	Width	Depth	Sub	Circ
Hotel Bulletin.....Monthly.....Hotel,Club,Rest.	1900	3	27	140	2.00	★6,860
William C. Pank, Editor; Vincent Edwards & Co., Pubs., 342 Madison Ave.						
Hotel Gazette.....Saturday.....Hotel,Club,Rest.	1876	3	27	140	2.00	
John Martin, Editor; National Hotel Gazette, Inc., Pub., 500 Fifth Ave.						
Hotel Industry.....Monthly.....Hotel & Rest.	1913	3	27	140	2.00	6,966
Issued bi-monthly during January-February and July-August. Otto Schatz, Editor; International Geneva Assn., Inc., Pub., 1270 Sixth Ave.						
Hotel Management.....Monthly.....Hotel Execut.	1922	2	40	140	3.00	★8,366
J. O. Dahl, Editor; Ahrens Publishing Company, Inc., 222 E. 42nd St.						
Hotel World-Review.....Saturday.....Hotels, Clubs & Rest.	1879	4	27	196	2.00	★5,750
Prints Western edition. A. M. Adams, Editor; Ahrens Pub. Co., Inc., 222 E. 42nd St.						
House Beautiful comb. with Home and Field.....Monthly.....(Arch., Bldg., Int. Decor., Gard.&Lands)	1896	4	24	158	3.00	★167,687
Kenneth K. Stowell, Editor; Hearst Magazines, Inc., Pub., 572 Madison Ave.						
House Furnishing Review.....Monthly.....House Furn'g & Elec. Appli.	1892	3	27	140	1.00	★4,383
Prints Appliance Merchandising section. Julien Eifenbein, Editor; Haire Publishing Co., Inc., 1170 Broadway.						
Housekeeping Hints.....Quarterly.....(Prac. Sug'ns to Housewives)	1938	2	31	112	.40	
Marjorie Deen, Editor; Dell Publishing Co., 149 Madison Ave.						
Hrvatski List and Danica Hrvatska+ (Croatian News) (Croatian).....Tu.,Thur.,Sat..Independent	1922	7	27	280	5.00	18,673
John Kresich, Editor; Hrvatski Publishing Company, Inc., 166 Avenue A.						
Huguenot.....Quarterly.....(Historical & Genealogical)	1930	2	40	140		2,000
Subscription price, 10 issues for \$1. H. D. Frost, Editor; Huguenot Memorial Assn., Inc., Pub., 202 W. 103rd St.						
Hunter College Bulletin.....Tuesday.....Collegiate	1913	6	24	252	2.00	
Hunter College Echo.....Quarterly.....Coll. & Lit.	1887	2	27	119	.50	
Students of Hunter College (girls), Eds. and Pubs., Lexington Ave. and 68th St.						
Ice Cream Field.....Monthly.....Ice Cream & Mfg.&Merch.	1921	3	28	133	2.00	★3,144
H. B. Grant, Editor; I. C. F. Publishing Co., Inc., 19 W. 44th St.						
Ice Cream Trade Journal.....Monthly.....Ice Cream	1905	3	28	140	1.00	★3,958
H. W. Huey, Editor; R. H. Donnelley Corp., Pub., 305 E. 45th St.						
Ideal Women's Group.....Monthly.....Fiction		3	27	143		
Comprised of Modern Movies; Movie Life; Personal Romances. Ideal Women's Group, Pub., 18 E. 48th St.						
Illustrated Milliner.....Monthly.....Millinery	1899	3	30	140	6.00	
G. K. Glenn, Editor and Publisher, 1234 Broadway.						
Illustrator, The.....Weekly.....Interdenom.	1883	2	33	115	1.00	12,800
Eugenia Lefels, Editor; Fleming H. Revell Company, Publisher, 158 Fifth Ave.						
Importers' Guide.....Monthly.....Foreign Trade	1904	2	40	140		
Printed in English and Spanish alternately every month. English ed., circ., >677; con. free dist., >29,155. Spanish ed., circ., >467; con. free dist., >29,088. E. F. Sitterley, Editor; J. E. Sitterley, Publisher, 440 Fourth Ave.						
Independent Grocer (Eng. & Yid.).....Friday.....Groc. Trade	1929	5	24	252	3.00	15,000
B. Shulman, Editor; Independent Grocer Pub. Co., 524 Southern Blvd., Bronx.						
Independent Journal of Columbia University.....Fortnightly.....(Journalism & Public Affairs)	1933	4	32	231	1.00	23
Herbert Brucker, Editor; Columbia University Press, Pub., 2960 Broadway.						
Independent Woman.....Monthly.....(Busi. & Prof. Wom. Clubs)	1919	3	27	140	x1.50	★64,536
Winifred Willson, Editor; National Federation of Business and Professional Women's Clubs, Inc., Publisher, 1819 Broadway.						
Index to Legal Periodicals and Law Library Journal.....Quarterly.....(Index to Legal Periodicals)	1912	2	30	112		460
Eldon R. James, Editor; H. W. Wilson Company, Publisher, 950 University Ave.						
Indians' Friend (no adv.).....Bi-monthly.....Am. Indian	1889	2	28	140	.50	
Thomas C. Marshall, Editor; National Indian Assn., Publisher, 156 Fifth Ave.						
India Rubber World.....Monthly.....Rubber Mfg.	1889	2	42	140	3.00	2,364
S. C. Stillwagon, Editor; Bill Bros. Publishing Co., 420 Lexington Ave.						
Industrial and Engineering Chemistry.....Monthly.....Chemistry	1909	2	40	140	5.00	★19,227
Issued in three editions: Industrial or regular edition on first of publication month, sub., \$5.00; News editions or supplements on the 10th and 20th of publication month, sub., \$1.50; Analytical edition, issued bi-mo., sub., \$2.00. Dr. H. E. Howe, Editor; American Chemical Society, Pub., 332 W. 42nd St.						
Industrial Arts Index.....Monthly.....(Index to Bus. & Finan. Books)	1913	2	30	112		1,195
Marion E. Potter, Editor; H. W. Wilson Company, Pub., 950 University Ave.						
Industrial Digest.....Monthly.....Indus.&Finan.	1922	2	42	131	3.00	
J. Luck, Editor; Economic Associates, Pub., 91 Wall St.						
Industrial Equipment News.....Monthly.....(Report'g&De-scrib'g New Prod.forIndus.)	1933	3	39	204		>51,684
W. E. Irish, Editor; Thomas Publishing Co., 461 Eighth Ave.						

Circulation—★June and March A.B.C. Statements; >CCA Audit; \$P.O. Statement; Bold face, sworn; †Publisher's Report; Light face, estimated. +Uses Mats. ◇Nonpareil ems. 12 to inch. ▽Agate lines, 14 to inch. √Issued only during academic year. xSubscription included in membership fee.

**NEW YORK**

**Directory of Newspapers and Periodicals, 1939**

**NEW YORK† (Continued)**

	Established	Cols	Width	Depth	Sub	Circ
Industrial Gas.....Monthly.....Gas Fuel.....	1923	2	41	140	2.00	11,829
H. O. Andrew, Editor; Robbins Pub. Co., 9 E. 38th St.						
Industrial Insurance.....Monthly.....	1930	3	28	131	1.50	10,050
Indus. Life Insurance						
H. D. Chaplin, Editor; Insurance Press, Publisher, 27 Cedar St.						
Industrial Selling—See Mill Supplies.						
Industrial Standardization } Monthly.....{Standard'n & 1929	2	34	117	4.00	\$6,150	
and Commercial Standards } No adv. {Safety Codes	Controlled free dist. \$750					
Ruth E. Mason, Editor; American Standards Assn., Pub., 29 W. 39th St.						
Infants' and Children's } Monthly.....Children's Ap.....	1926	3	27	140	1.00	★3,292
Review ..... 2 40 140						
Crete Dahl, Editor; Haire Publishing Company, Inc., 1170 Broadway.						
Ingenieria Internacional (In- } Monthly.....Intern'l Eng'g.....	1919	2	42	140	2.00	4,895
ternational Eng.) (Span.) } No adv. {Controlled free dist.	1,979					
G. B. Puga, Ed.; Business Publishers Internat'i Corp., Pub., 330 W. 42nd St.						
Inside Detective.....Monthly.....Fiction.....	1935	3	27	143	1.00	★389,498
Circulation includes Front Page Detective.						
W. A. Swanberg, Editor; Dell Publishing Co., 149 Madison Ave.						
Insurance Advocate.....Saturday.....Insurance.....	1879	3	27	142	3.00	
A. G. Hall, Editor; Roberts Publishing Corporation, 123 William St.						
Insurance Broker-Age.....Monthly.....Ins. Brokers.....	1933	3	26	140	x.75	\$2,371
W. W. Ellis, Editor; Insurance Brokers Assn. of New York, Inc., Pub., 90 John St.						
Insurance Law Journal.....Monthly.....Insur. Law.....	1879	1	54	98	20.00	1,128
Fred S. Knight, Editor; L. Alexander Mack, Publisher, 27 Cedar St.						
Intercollegian and Far } Monthly.....Coll.Stud's Ints.....	1877	2	39	131	1.00	\$3,500
Horizons } ..... 2 28 103 1.00	Controlled free dist.					
A. R. Elliott, Ed.; Nat'l Council of Student Chris'n Assns., Pub., 347 Madison Ave.						
Interior Decorator.....Monthly.....Inter. Dec.....	1934	2	28	103	1.00	
James B. Hawley, Editor; Clifford & Lawton, Inc., Pub., 373 Fourth Ave.						
Interior Design and Decora- } Monthly.....{Inter. Design 1932	2	25	94	2.00	2,964	
tion—The Decorators } & Decoration	Controlled free dist. 2,910					
Digest ..... H. V. Anderson, Editor; Decorators Digest, Inc., Publisher, 30 Rockefeller Plaza.						
International Confectioner.....Monthly.....Confectionery.....	1891	3	27	140	3.00	4,938
H. D. Gussow, Editor; International Confectioner, Publisher, 135 Front St.						
International Detective Cases.....Monthly.....Crime Stories.....	1935	2	24	88	2.50	No adv.
Robert Borden, Editor; Quality Publications, Inc., 551 Fifth Ave.						
International Index to } Bi-monthly.....Educ.&Sc.Per.....	1907	2	30	112		737
Periodicals } ..... 2 30 112	Controlled free dist.					
Alice F. Muench, Editor; H. W. Wilson Company, Pub., 950 University Ave.						
International Projectionist.....Monthly.....{Mot. Pict. 1931	3	27	140	2.00	7,202	
{(Tech.) ..... 2 40 140						
James J. Finn, Editor; James J. Finn Pub. Corp., 580 Fifth Ave.						
International Steward.....Monthly.....Catering Indus.....	1900	3	27	140	2.00	
Spinner Press, Inc., Publisher, 304 W. 58th St.						
Inter-State Tattler (Negro).....Friday.....Soc.Theatrical.....	1925	4	25	161	2.00	
Theophilus Lewis, Editor; Inter-State Tattler Pub. Co., Inc., 2268 Seventh Ave.						
Invention and Finance.....Bi-monthly.....Inventions.....	1934	3	27	143	.60	912
Edward Gottlieb, Editor and Publisher, 80 Wall St.						
Controlled free dist. 581						
Investment Dealers' Digest.....Thursday.....Securities.....	1935	2	26	100	5.00	1,550
E. H. Sharp, Editor; Dealers' Digest Publishing Co., Inc., 50 Pine St.						
Irish Echo.....Saturday.....Irish Ints.....	1928	8	24	308	2.75	65,000
C. F. Connolly, Editor and Publisher, 152 E. 121st St.						
Irish World.....Saturday.....Irish Ints.....	1870	8	24	294	2.50	
T. J. Ford, Editor; Irish World, Publisher, 480 Canal St.						
Iron Age.....Thursday.....MetalWk.Indus.....	1855	3	26	140	6.00	★14,327
J. H. Van Deventer, Editor; Chilton Co., Inc., Publisher, 239 W. 39th St.						
Japanese-American (Jap. & } Wed. & Sat.....Japan. Affairs.....	1900	8	24	287	5.00	
Eng.) } ..... 8 24 287 5.00	Controlled free dist.					
Yasuo E. Muraoka, Editor; Japanese-American Pub. Co., Inc., 216 E. 45th St.						
Japanese Times (Japanese).....Wed. & Sat.....Independent.....	1911	7	28	175	5.00	
S. Midzutani, Editor and Publisher, 12 W. Seventeenth St.						
Jewelers' Circular—Keystone.....Monthly.....Ret. Jewelers.....	1869	2	43	140	2.00	★12,903
A. Merchant Clark, Editor; Chilton Co., Inc., Pub., 239 W. 39th St.						
Jewish American Family } Friday.....{Jewish Home, 1901	5	26	210	4.00	80,750	
Magazine & Gazette (Yid.) } ..... 5 26 210 4.00	Controlled free dist.					
L. Landau, Editor; Journal-News Corporation, Pub., 77 Bowery.						
Jewish Bakers' Voice } Friday.....Baking Indus.....	1914	2	44	140	x4.00	
(Yiddish & Eng.) } ..... 2 44 140 x4.00	Controlled free dist.					
Abraham Slatin, Ed.; Specialty Bakery Owners of America, Pub., 299 Broadway.						
Jewish Center.....Quarterly.....{Y. M. H. A. 1922	2	30	105	2.00	2,000	
{Y. W. H. A. ..... 2 30 105 2.00						
Jewish Welfare Board, Pub., 220 Fifth Ave.						
Jewish Daily Forward } Evg.ex.Sat. 1897	8	24	294	9.36	★103,337	
(Yiddish) } & Sun. Sat. Ind. Labor.....	Saturday circ. ★★122,478					
&Sun.Morn. Sunday circ. 2.60 ★★121,081						
Prints editions for Philadelphia, Boston, Newark, Baltimore.						
Abraham Cahan, Editor; Forward Association, Pub., 175 E. Broadway.						

Circulation—★Sept. A.B.C. Statement; ★June and March A.B.C. Statements; §P.O. Statement; Bold face, sworn; †Publisher's Report; Light face, estimated. + Uses Mats. © Nonpareil cms. 12 to inch. ▽ Gate lines. 14 to inch. ‡ Issued only during academic year. xSub. included in membership fee. †Circ. week-days except Saturday.

Directory of Newspapers and Periodicals, 1939

NEW YORK

NEW YORK† (Continued)	Estab	Cols	Width	Depth	Sub	Circ
Jewish Farmer (Yid.&Eng.).....Monthly.....Agricultural.....	1907	3	26	133	75	
Benjamin C. Stone, Editor; Jewish Agricultural Soc., Inc., Pub., 301 E. 14th St.						
Jewish Forum.....Monthly.....Jew.Lit.&Relig.1917	3	26	133	4.00		
Isaac Rosengarten, Editor; Jewish Forum Publishing Co., Inc., 305 Broadway.						
Jewish Frontier.....Monthly.....Jewish Int.....	1934	3	27	140	2.00	16,250
Prof. H. Fineman and Hayim Greenberg, Editors; Jewish Frontier Pub. Assn., 275 Seventh Ave.						
Jewish Journal and Daily	1901	8	24	300	9.36	★75,573
News+.....						
(Yiddish).....					Sunday circ.	★70,447
Jacob Fishman, Editor; Journal-News Corporation, Pub., 77 Bowery.						
Jewish Spectator.....Monthly.....Jew. Ints.....	1935	2	29	112	1.00	
Dr. Aaron Rosmarin, Editor; Jewish Spectator, Pub., 110 W. 40th St.						
Journal and New York	1896	8	24	280	9.36	★★611,174
American+.....						
Prints supplement under name of Saturday Home Magazine.					Sunday circ.	★★996,409
Wm. A. Curley, Editor; New York Evening Journal, Inc., Pub., 220 South St.						
Journal of Accountancy.....Monthly.....Accounting.....	1905	2	33	112	4.00	★11,480
Amer. Institute of Accountants, Publisher, 13 E. 41st St.						
Journal of American Folk-Lore.....	1888	1	52	104	4.00	
.....						
Ruth Benedict, Editor; American Folk-Lore Society, Publisher (G. E. Stechert & Co., Agents), 31 East Tenth St.						
Journal of American History.....Quarterly.....Historical.....	1907	1	60	98	5.00	No adv.
M. T. R. Washburn, Editor; The National Historical Soc., Pub., 175 Fifth Ave.						
Journal of American Water Works Assn. ....	1914	2	27	106	7.00	‡3,670
.....						
H. E. Jordan, Editor; American Water Works Assn., Publisher, 22 E. 40th St.						
Journal of Applied Physics.....Monthly.....Physics.....	1931	2	36	116	7.00	2,102
Elmer Hutchisson, Editor; Amer. Institute of Physics, Pub., 175 Fifth Ave.						
Journal of Chemical Physics (no adv.).....	1933	2	36	116	10.00	863
.....						
Harold C. Urey, Editor; Amer. Institute of Physics, Inc., Pub., 175 Fifth Ave.						
Journal of Clinical Investigation.....	1924	2	36	116	10.00	773
.....						
Dr. Randolph West, Editor; American Society for Clinical Investigation, Publisher, 654 Madison Ave.						
Journal of Commerce and Commercial+.....	1827	8	24	294	15.00	‡19,525
.....						
J. I. Bogen, Editor; A. R. Sharton, Publisher, 63 Park Row.						
Journal of Experimental Medicine.....	1896	1	52	95	10.00	No adv.
.....						
Simon Flexner, M.D., and Peyton Rous, M.D., Editors; The Rockefeller Institute for Medical Research, Publisher, Sixty-sixth St. and York Ave.						
Journal of General Physiology.....	1918	1	52	95	5.00	No adv.
.....						
W. J. Crozier, John H. Northrop and W. J. V. Osterhout, Editors; The Rockefeller Institute for Medical Research, Publisher, Sixty-sixth St. and York Ave.						
Journal of Marketing.....	1934	2	32	112	x4.00	‡850
.....						
N. H. Engle, Editor; American Marketing Assn., Pub., 383 Madison Ave.						
Journal of Nervous and Mental Diseases.....	1874	1	54	98	10.00	‡1,000
.....						
Dr. S. E. Jelliffe, Editor; Nervous and Mental Disease Pub. Co., 64 W. 56th St.						
Journal of Philosophy.....Ftntly (Thur.) Philosophy.....	1904	1	51	101	4.00	‡650
F. J. E. Woodbridge, W. T. Bush and H. W. Schneider, Editors; Journal of Philosophy, Inc., Publisher, 515 W. 116th St.						
Journal of Retailing (no adv.).....	1925	2	28	103	1.00	1,400
.....						
J. W. Wingate, Ed.; N. Y. Univ. School of Retailing, Pub., 100 Washington Sq., E.						
Journal of Social Hygiene (no adv.).....	1915	1	51	101	x2.00	3,569
.....						
Not issued during July, August, September. Dr. William F. Snow, Editor; American Social Hygiene Assn., Pub., 50 W. 50th St.						
Journal of the Acoustical Society of America.....	1929	2	36	116	x6.00	1,117
.....						
F. R. Watson, Editor; Acoustical Society of America, Pub., 175 Fifth Ave.						
Journal of the American Institute of Homeopathy.....	1909	3	27	140	x3.00	‡3,593
.....						
Dr. F. M. Schwarzel, Ed.; Amer. Institute of Homeopathy, Pub., 280 Madison Ave.						
Journal of the American Society for Psychological Research.....	1907	1	50	92	5.00	No adv.
.....						
Jocelyn Pierson, Ed.; Amer. Soc. for Psychological Research, Inc., Pub., 40 E. 34th St.						
Journal of the National Association of Chiropractors.....	1911	2	26	105	x5.00	
.....						
Joseph Lelyveld, Editor; National Assn. of Chiroprodists, Pub., 607 Fifth Ave.						
Journal of the National Medical Association (Negro).....	1908	2	33	121	x2.00	2,986
.....						
John A. Kenney, M.D., Editor; National Medical Assn., Pub., 30 Rockefeller Plaza.						

Circulation—★Sept. A.B.C. Statement; †June and March A.B.C. Statements; ‡P.O. Statement; Bold face, sworn; †Publisher's Report; Light face, estimated. + Uses Mats. ⊕ Nonpareil ems. 12 to inch. ▽ Agate lines, 14 to inch. † Issued only during academic year. xSubscription included in membership fee.



**NEW YORK**

**Directory of Newspapers and Periodicals, 1939**

NEW YORK† (Continued)	Estab	Cols	Width	Depth	Sub	Circ	
Journal of the New York Botanical Garden (no adv.)	Monthly	Botanical	1899	1	48	94 x1.00	1,800
C. H. Woodward, Editor; N. Y. Botanical Garden, Pub., Bronx Park.							
Journal of the Optical Society of America (no adv.)	Monthly	{ Pure and Applied Optics	1917	2	36	116 x6.00	1,265
F. K. Rieckmyer, Editor; Optical Society of America, Pub., 175 Fifth Ave.							
Journal of the Society of Motion Picture Engineers	Monthly	Motion Pict.	1930	1	48	84 x8.00	1,500
No adv. Sylvan Harris, Ed.; Soc. of Motion Picture Engineers, Pub., Hotel Pennsylvania.							
Judge	Monthly	Humor	1881	4	27	170 1.50	★141,510
Harry Newman, Editor and Publisher, 16 E. 48th St.							
Junior League Magazine	Monthly	{ Jr. League & Society	1911	4	24	158 x1.50	★32,397
Not issued during July and August. Mrs. F. Saunders, Editor; Assn. of Junior Leagues of Amer., Pub., 305 Park Ave.							
Junior Natural History Magazine	Monthly	Nat. Hist. Scien.	1936	2	33	119 1.00	9,580
Dorothy Edwards, Editor; American Museum of Natural History, Pub., Central Park West at 79th St.							
Justice (no adv.)	Semi-mo.	Labor	1918	5	24	224 x1.00	171,000
Max D. Danish, Ed.; Intern'l Ladies' Garment Workers Union, Pub., 3 W. 16th St.							
Keen Detective Funnies—See Centaur Comic Group.							
Key Reporter	Quarterly	Coll. Frat.	1936	3	26	137 x.20	78,620
William A. Shimer, Ed.; United Chapters of Phi Beta Kappa, Pub., 145 W. 55th St.							
Knit Goods Weekly	Monday	Knit Goods	1923	4	26	140 3.00	
L. R. Keefe, Editor; Howes Publishing Company, 440 Fourth Ave.							
Knitted Outerwear Times	Friday	Knit Outerwear	1933	4	24	140 x3.00	525
National Knitted Outerwear Assn., Pub., 386 Fourth Ave. Controlled free dist. 825							
Knott Knotes	Monthly	{ Hotel Guests Interests	1920	3	24	126 1.00	
J. E. Knott, Editor; Knott Corporation, Publisher, 222 W. 23rd St.							
Ladle	Monthly	{ Plumb.&Heat. Contr.&Whol.	1925	2	40	129 x.50	2,491
F. M. McLoughlin, Editor; N. Y. State Association of Master Plumbers, Publisher, 136 E. 30th St.							
Lamp Buyers Journal	Monthly	{ Lamp & Shade Industry	1923	2	42	140 2.00	3,570
Julian Rosenthal, Editor; Rosenthal & Smythe, Inc., Publisher, 230 Fifth Ave.							
Land and Freedom (no adv.)	Bi-monthly	Single Tax	1901	2	44	130 2.00	‡3,000
Joseph Dana Miller, Editor and Publisher, 150 Nassau St.							
Lariat Stories—See Newsstand Fiction Unit.							
Laundry Age	Monthly	Pow. Laundry	1921	2	42	140 3.00	★4,649
J. M. Thacker, Editor; Laundry Age Pub. Co., Inc., 330 W. 42nd St.							
Laundryman, The	Monthly	{ Institution Laundries	1935	3	27	140 1.00	>6,307
E. L. Marks, Editor; The Laundryman, Inc., Pub., 330 W. 42nd St. Controlled free dist.							
Law Journal	Morn. ex. Sun.	Legal	1888	7	24	295 12.50	§7,943
Archibald R. Watson, Editor; New York Law Pub. Co., 17 Murray St.							
Lawyers' News	Monthly	Legal	1934	3	28	140 2.00	
H. A. Linet, Editor; Lawyers' News Publishing Co., Inc., 1450 Broadway.							
Legion D'Honneur (French)	Quarterly	{ Fr. Legion of Honor	1912	1	60	105 2.50	
W. F. Paris, Editor; The American Society of the French Legion of Honor, Inc., Publisher, 522 Fifth Ave.							
Liberty	Saturday	General	1924	3	27	143 2.00	★2,386,845
Fulton Oursler, Editor; Macfadden Publications, Inc., 122 E. 42nd St.							
Library Journal	Semi-mo.	Library M'g't.	1876	2	36	126 5.00	4,500
Issued monthly during July and August. B. E. Weston, Editor; R. R. Bowker Co., Pub., 62 W. 45th St.							
Life Association News	Monthly	Life Insurance	1906	3	26	129 x3.00	‡26,401
M. L. Hoffman, Editor; National Assn. of Life Underwriters, Pub., 11 W. 42nd St.							
Lighting and Lamps	Monthly	Lighting	1921	2	42	140 2.00	
James Krieger, Editor and Publisher, 114 E. 32nd St.							
Linens & Domestic	Monthly	Textiles	1928	3	27	140 2.00	★2,526
Julien Elfenbein, Editor; Haire Publishing Co., Inc., 1170 Broadway.							
Lingerie and Corset Fashions	Monthly	{ Lingerie & Corset Fash.	1936	2	40	140 1.00	650
Valentine and Florence Erskine, Editors; Fashion House, Pub., 267 Fifth Ave. Controlled free dist. 1,040							
Liquor Store and Dispenser	Monthly	Ret. Liq. Trd.	1934	3	27	140 3.00	>32,920
Hartley W. Barclay, Editor; Conover-Mast Publishing Co., Inc., 205 E. 42nd St. Controlled free dist.							
Lithographers' Journal	Monthly	Lithography	1915	3	27	133 1.50	13,000
Justus Ebert, Ed.; Amalgamated Lithographers of America, Pub., 205 W. 14th St.							
Liturgical Arts	Quarterly	Cath. Arch.	1931	2	40	140 2.00	
Liturgical Arts Society, Inc., Publisher, 300 Madison Ave.							
Living Age	Monthly	Foreign Aff.	1844	2	30	92 6.00	3,225
J. H. Smyth, Editor; J. H. Smyth Publishing Co., Inc., 63 Park Row.							
Love and Romance	Monthly	Fiction	1924	3	27	143 1.00	★389,128
Henry Lieferant, Editor; Macfadden Publications, Inc., Pub., 122 E. 42nd St.							
Love Book Magazine—See Popular Publications Master Group.							

Circulation—★June and March A.B.C. Statements; >CCA Audit; §P.O. Statement; Bold face, sworn; †Publisher's Report; Light face, estimated. + Uses Mats. ◇Nonpareil ems, 12 to inch. ▽Gagete lines, 14 to inch. xSubscription included in membership fee.

Directory of Newspapers and Periodicals, 1939

NEW YORK

NEW YORK† (Continued)	Estab	Cols	Width	Depth	Sub	Circ
Love Fiction—See Ace Fiction Group.						
Love Novels Magazine.....Monthly.....Fiction.....	1932	2	32	112	1.75	
H. K. Fly, Publisher, 80 Irving Place.						
Love Story—See Street & Smith Combination.						
Luggage and Leather Goods with which is consolidated Luggage and Hand Bag Modes.....	Monthly.....	{Leather Gds., 1898	3	27	140	2.00
A. J. Haire, Jr., Editor; Haire Publishing Co., 1170 Broadway.						
McCall Fashion Book.....5 ti. a year.....	{Fashion & Art Work	1913	4	27	170	1.50
Marion Corey, Editor; McCall Corporation, Publisher, 230 Park Ave.						
McCall's Magazine.....Monthly.....Women's Int.....	1870	4	27	170	1.00	★2,822,001
Otis L. Wiese, Editor; McCall Company, Publisher, 230 Park Ave.						
Machinery.....Monthly.....	{Mach. Mfg. & Metal Parts	1894	3	27	140	3.00
	{	2	41	140		
Erik Oberg, Editor; Industrial Press, Publisher, 148 Lafayette St.						
Mademoiselle.....Monthly.....	{Young Wom. Interest	1935	3	27	143	2.50
Betsy T. Blackwell, Editor; Street & Smith Publications, Inc., 1 E. 57th St.						
Magazine of Wall Street and Business Analyst.....	Fntly. (Sat.)..Busi.& Finan.....	1907	3	27	142	7.50
E. K. Burger, Editor; Ticker Publishing Co., 90 Broad St.						
Mail Order Journal.....Monthly.....	{Mail Order Selling	1935	5	24	210	1.00
	{					10,000
A. E. Calver, Editor; Mail Order Journal, Publisher, 381 Fourth Ave.						
Main Events v.....Monday.....Collegiate.....	1928	6	26	238	.50	600
Main Events Association in the Evening Session, Main Center, the College of the City of New York, Publishers, 139th St. and Convent Ave.						
Management Review (no adv.).....Monthly.....Ind. M'g t.....	1912	2	27	98	x5.00	3,050
James O. Rice, Editor; American Management Assn., Publisher, 330 W. 42nd St.						
Marine Age.....Monthly.....Shipping.....	1927	2	42	140	2.00	48
					Controlled free dist.	2,361
William Z. Gardner, Editor; Gardner Publishing Corporation, 75 West St.						
Marine Engineering and Shipping Review.....	Monthly.....	Marine Eng'g.....	1897	2	41	140
H. H. Brown, Editor; Simmons-Boardman Pub. Corp., 30 Church St.						
Marine Journal.....Monthly.....Marine.....	1878	2	46	140	2.00	
D. H. Primrose, Editor; Primrose Publishing Corp., 5 Beekman St.						
Marine News +.....Monthly.....	{Shipping & Marine	1914	3	27	140	4.00
	{				2	42
					140	
Prints a weekly "Tip Sheet," free to advertisers, \$50.00 a year to others.						
John L. Bogert, Editor; New York Marine News Co., Inc., Pub., 26 Water St.						
Marine Progress.....Monthly.....	{Shipping & Ship Bldg.	1933	3	27	140	2.50
	{				2	42
					140	
Harold J. Harding, Editor; Marine Progress, Inc., Publisher, 95 Broad St.						
Marvel Science Stories—See American Fiction Group.						
Master Detective.....Monthly.....Crime Stories.....	1929	3	27	143	1.50	★221,500
John Shuttleworth, Editor; Macfadden Publications, Inc., 122 E. 42nd St.						
Mathematics Teacher.....Monthly.....Educational.....	1909	2	31	115	x2.00	5,000
Not issued during June, July, August and September.						
W. D. Reeve, Ed.; Nat'l Council of Teachers of Mathe'cs, Pub., 525 W. 120th St.						
Mechanical Engineering.....Monthly.....Mech. Eng'g.....	1906	2	41	140	x5.00	★18,700
G. A. Stetson, Editor; Amer. Soc. of Mechanical Engineers, Pub., 29 W. 39th St.						
Mechanics and Handicraft.....Bi-monthly.....Scien.&Mechan.....	1933	2	30	112	1.00	★78,080
J. H. Kraus, Editor; Better Publications, Inc., 22 W. 48th St.						
Medical Life.....Monthly.....Medical.....	1920	2	32	112	3.00	
Victor Robinson, M.D., Editor; Froben Press, Pub., 12 Mt. Morris Park, W.						
Medical Record.....Semi-mo.....Medical.....	1843	3	26	133	4.00	10,800
					2	38
					133	
Dr. G. Stragnell, Editor; Medical Journal and Record Pub. Co., 20 Vesey St.						
Medical Review of Reviews.....Monthly.....Medical.....	1895	2	32	115	2.00	
Victor Robinson, M.D., Editor; Froben Press, Pub., 4 St. Luke's Place.						
Medical Times.....Monthly.....Medical.....	1872	2	30	105	x2.00	7,731
					Controlled free dist.	16,754
Arthur C. Jacobson, M.D., Editor; Associated Physicians of Long Island, Publisher, 95 Nassau St.						
Menorah Journal.....Quarterly.....Jewish Culture.....	1915	2	30	112	3.00	
Henry Hurwitz, Editor; Menorah Association, Inc., Publisher, 63 Fifth Ave.						
Men's Apparel Reporter.....Monthly.....	{Men's Apparel	1931	4	26	163	2.00
	{Buyers				3	26
					163	
Bert Bacharach, Editor; Men's Apparel Reporter, Inc., Pub., 261 Fifth Ave.						
Men's Wear.....Semi-mo.....	{Men's&Boys' Clothing	1896	2	44	140	2.00
	{					★11,986
Issued in two editions. Men's Wear (Eastern Edition); Chicago Apparel Gazette (Western Edition).						
H. J. Waters, Editor; Fairchild Advertising, Inc., Publisher, 8 E. 13th St.						
Mental Hygiene (no adv.).....Quarterly.....Educational.....	1917	1	52	104	x5.00	2,700
C. M. Hincks, M.D., Ed.; Nat'l Committee for Men'l Hygiene, Pub., 50 W. 50th St.						
Meraat-ul-Gharb (Daily Mirror) (Arabic).....	Noon ex. Sun...Independent.....	1899	4	48	196	8.00
Najeeb M. Diab, Editor and Publisher, 80 Washington St.						

Circulation—★June and March A.B.C. Statements; §P.O. Statement; Bold face, sworn; †Publisher's Report; Light face, estimated. +Uses Mats. ◊Nonpareil ems, 12 to inch. ▽Agate lines, 14 to inch. ✓Issued only during academic year. xSubscription included in membership fee.

**NEW YORK**

**Directory of Newspapers and Periodicals, 1939**

NEW YORK† (Continued)		Established	Cols	Width	Depth	Sub	Circ
Messenger of the Sacred Heart	Monthly.....Cath. & Fam.....	1866	2	28	112	1.00	256,275
Rev. C. J. Mullaly, Editor; Apostleship of Prayer, Pub., 515 E. Fordham Road.							
Metal and Mineral Markets.....	Thursday.....	1930	3	27	140	3.00	
Controlled free distribution. {Non-Ferrous Metals and Mineral Mkt.							
H. C. Parmelee, Editor; McGraw-Hill Publishing Co., Inc., 330 W. 42nd St.							
Metal Industry.....	Monthly.....	1903	3	27	140	2.00	★3,990
Metal Industry Publishing Co., 116 John St. {Metal & Plating Trade							
Metal Reporter.....	{Morn. ex. Sun. & Mon.}	1912	4	26	175	10.00	
Prints monthly supplement called Metals. Iron, Steel Metals							
Joseph Zimmerman, Editor; Atlas Publishing Company, Inc., 150 Lafayette St.							
Metals and Alloys.....	Monthly.....	1929	2	40	140	3.00	★5,046
{Metal Prod. & Work. Indus.							
E. F. Cone, Editor; Reinhold Publishing Corp., 330 W. 42nd St.							
Metals Technology.....	8 ti. a year.....	1934	1	54	105	x7.00	3,190
Mining & Eng'g.....							
A. B. Parsons, Editor; American Institute of Mining and Metallurgical Engineers, Inc., Publisher, 29 W. 39th St.							
Metronome.....	Monthly.....	1880	4	24	154	2.00	
Musical.....							
Doran K. Antrim, Editor; Metronome, Inc., Pub., 113 W. 57th St.							
Metropolitan Church Life.....	Thursday.....	1928	3	26	140	1.00	‡4,950
Religious.....							
Not issued during June, July and August. Partly free distribution.							
Robert W. Searle, D.D., Ed.; Greater N. Y. Fed. of Churches, Pub., 71 W. 23rd St.							
Metropolitan Electrical News.....	Monthly.....	1928	4	25	168	1.00	
Electrical.....							
John P. Todd, Publisher, 366 Madison Ave.							
Metropolitan Host.....	Saturday.....	1933	3	24	120	2.50	
{Guide to Amusements							
Controlled free dist. 12,000							
Rosemary Haywood, Editor; Metropolitan Host, Inc., Pub., 18 E. 48th St.							
Mickey Mouse Magazine.....	Monthly.....	1935	3	27	143	1.00	★104,353
Humor.....							
K. K. Publications, Inc., 1270 Sixth Ave.							
Mill and Factory.....	Monthly.....	1928	3	27	140	4.00	
Industrial.....							
Controlled free dist. >22,427							
Hartley W. Barclay, Editor; Conover-Mast Corp., Pub., 205 E. 42nd St.							
Mill Stock Reporter.....	{Morn. ex. Sun. & Mon.}	1909	4	26	175	15.00	
{Paper & Tex. tile Indus.							
R. S. Carraway, Editor; Atlas Publishing Company, Inc., 150 Lafayette St.							
Mill Supplies.....	Monthly.....	1911	3	26	140	1.00	★5,819
{Indus. Supplies Distributors							
Prints monthly supplement called Industrial Selling for partly free distribution.							
E. J. McOsker and J. J. Welch, Editors; McGraw-Hill Publishing Co., Inc., 330 W. Forty-second St.							
Mining and Metallurgy.....	Monthly.....	1920	3	27	140	1.50	★10,196
Mining & Eng'g.....							
A. B. Parson and E. H. Robie, Editors; American Institute of Mining and Metallurgical Engineers, Inc., Publisher, 29 W. 39th St.							
Mining Technology.....	Bi-monthly.....	1937	1	54	105	x6.00	5,549
Mining & Eng'g.....							
A. B. Parsons, Editor; American Institute of Mining and Metallurgical Engineers, Inc., Publisher, 29 W. 39th St.							
Mirror+	Every Morn.....	1924	5	24	200	6.24	★★741,399
Illustr. News.....							
Sunday circ. 2.60★1,394,716							
Jack Lait, Editor; Daily Mirror, Inc., Pub., 235 E. Forty-fifth St.							
Missionary Link (no adv.).....	Monthly.....	1860	2	34	112	.50	1,200
Missions.....							
Not issued during August.							
Mrs. F. S. Bronson, Editor; Woman's Union Missionary Society of America, Publisher, 315 Bible House.							
Missions.....	Monthly.....	1803	3	25	126	1.25	31,588
Baptist.....							
Not issued during July and August.							
Dr. W. B. Lippard, Ed.; Northern Baptist Convention, Pub., 152 Madison Ave.							
Model Airplane News.....	Monthly.....	1929	3	26	143	1.65	
{Jr. Avia. Sci. & Mech.							
Charles H. Grant, Editor; Jay Publishing Corp., 551 Fifth Ave.							
Model Builder.....	Bi-monthly.....	1931	3	27	140	.50	73,902
Hobby Models.....							
A. A. St. John, Editor; Lionel Corporation, Pub., 15 E. 26th St.							
Model Craftsman.....	Monthly.....	1933	3	27	143	2.50	
{Mechanical & Home-Crafts							
Charles A. Penn, Editor; Model Craftsman Pub. Co., Inc., 110 W. 42nd St.							
Modern Brewer.....	Monthly.....	1923	3	27	140	3.00	★1,698
Brewing.....							
Hartley W. Barclay, Editor; Modern Brewery, Inc., Publisher, 205 E. 42nd St.							
Modern Living.....	Monthly.....	1930	3	27	143	2.00	
Health Educ.....							
Julian Funt, Editor; Modern Living Publishing Corp., 683 Broadway.							
Modern Love—See American Fiction Group.							
Modern Mexico.....	Monthly.....	1930	2	42	133	x2.00	15,000
{Cham. of Com. & Travel							
Partly controlled free distribution.							
G. Cordova, Ed.; Mexican Chamber of Com. of the U. S., Pub., 60 Wall St.							
Modern Monthly.....	Monthly.....	1923	2	42	140	1.50	‡6,000
Lit. (Radical).....							
V. F. Calverton, Editor; Modern Monthly, Inc., Pub., 16 St. Luke's Place.							
Modern Movies—See Ideal Women's Group.							
Modern Music.....	Quarterly.....	1924	1	58	105	x2.00	No adv.
Music.....							
Minna Lederman, Editor; League of Composers, Pub., 113 W. 57th St.							
Modern Packaging.....	Monthly.....	1927	2	40	140	5.00	★6,268
Packaging.....							
D. E. A. Charlton, Ed.; Breskin & Charlton Pub. Corp., 42nd St. and Lexington Ave.							

Circulation—★Sept. A.B.C. Statement; ★June and March A.B.C. Statements; >CCA Audit; §P.O. Statement; Bold face, sworn; ‡Publisher's Report; Light face, estimated. +Uses Mats. ◊Nonpareil ems. 12 to inch. ▽Agate lines. 14 to inch. xSubscription included in membership fee.

Directory of Newspapers and Periodicals, 1939

NEW YORK

NEW YORK† (Continued)		Estab	Cols	Width	Depth	Sub	Circ	
Modern Plastics.....	Monthly.....	{Plastic & Comp. Prod.	1924	2	41	140	5.00	
							Controlled free dist.	
E. F. Lougee, Editor; Breskin & Charlton Pub. Corp., 42nd St. and Lexington Ave.							>8,009	
Modern Retailing.....	Quarterly.....	{Stationery & Office Equip.	1929	4	30.	215	.50	
David Manley, Editor; Adoma Publishing Company, 250 Fifth Ave.							60,000	
Modern Romances.....	Monthly.....	Fiction.....	1930	3	27	143	1.00	
Helen J. Day, Editor; Dell Publishing Co., Inc., 149 Madison Ave.							★711,498	
Modern Screen.....	Monthly.....	Motion Pict.....	1930	3	27	143	1.00	
Regina Cannon, Editor; Dell Publishing Co., Inc., 149 Madison Ave.							★637,860	
Modern Stationer.....	Monthly.....	{Stationery & Office Supplies	1920	2	42	140	2.00	
David Manley, Editor; Adoma Publishing Company, 250 Fifth Ave.							3,498	
More Fun Comics—See Detective Comics Group.								
Moslem World.....	Quarterly.....	{Relig. Review } Non-Moslem	1911	1	51	105	2.00	
Rev. Dr. S. W. Zwemer, Ed.; Hartford Seminary Foundation, Pub., 156 Fifth Ave.							926	
							198	
Motion Picture Daily.....	.....	{Morn.ex.Sat. } & Sun.	Motion Pict.....	1916	4	24	152	6.00
Martin Quigley, Editor; Quigley Publishing Co., 1270 Sixth Ave.							5,309	
Motion Picture Herald.....	Thursday.....	{Motion Pict. } Industry	1908	3	30	149	3.00	
Issues section every fourth week under name of Better Theatres. Martin J. Quigley, Editor; Quigley Publishing Co., 1270 Sixth Ave.							★16,267	
Motion Picture Review Digest (no adv.).....	Monday.....	{Valu.ofCur'nt } Motion Pict.	1935	2	30	119		
Maxine Block, Editor; H. W. Wilson Co., Pub., 950 University Ave.							1,600	
Motor.....	Monthly.....	Motor Trade.....	1903	3	27	140	2.00	
James Dalton, Editor; Hearst Magazines, Inc., Pub., 572 Madison Ave.							★61,779	
Motor Boat with which is combined Power Boating.....	Monthly.....	Boat, Indus.....	1904	2	40	140	2.00	
Gerald Taylor White, Editor; Motor Boat Publications, Inc., 63 Beekman St.							27,000	
Motor Boating.....	Monthly.....	{Motor Boat } & Yacht	1907	3	27	144	3.00	
C. F. Chapman, Editor; Hearst Magazines, Inc., Pub., 572 Madison Ave.							★26,122	
Motorship and Diesel Boating.....	Monthly.....	Marine Diesel.....	1915	3	30	140	2.00	
L. R. Ford, Editor; Diesel Publications, Inc., 192 Lexington Ave.							2,726	
							Controlled free dist.	
							1,246	
Motor Truck News.....	Monthly.....	Motor Trucks.....	1910	3	26	140	x2.00	
L. J. Buckland, Ed.; N. Y. State Motor Truck Assn., Inc., Pub., 60 Hudson St.							2,223	
Movie Life—See Ideal Women's Group.								
Movie Makers.....	Monthly.....	Am. Mot. Pict.....	1926	3	27	140	3.50	
Arthur L. Gale, Editor; Amateur Cinema League, Inc., Pub., 420 Lexington Ave.								
Movie Mirror.....	Monthly.....	Motion Pict.....	1933	3	27	143	1.00	
Ruth Waterbury, Editor; Macfadden Publications, Inc., 122 E. 42nd St.							★386,569	
Movies.....	Monthly.....	{Mot. Pict. } & Stage	1930	3	27	143	1.20	
A. R. Roberts, Editor; Hubbard-Ullman Pub. Corp., 57 W. Third St.								
Mundo Azucarero, El (Sugar World) (Span.).....	Monthly.....	{Sugar Indus. } & Export Trd.	1913	2	42	140	3.00	
E. W. Mayo, Editor; Russell Palmer, Publisher, 56 W. 45th St.							3,143	
Municipal Engineers Journal.....	Quarterly.....	Munic. Eng'g.....	1903	1	51	98	x2.00	
Benjamin Weiss, Editor; Municipal Engineers of the City of New York, Pub., 29 W. 39th St.							‡600	
Municipal Sanitation.....	Monthly.....	Sanitation.....	1920	2	41	140	1.00	
Abel Wolman, Editor; Case-Shepherd-Mann Pub. Corp., 24 W. Fortieth St.							★2,260	
Municipal Signal Engineer.....	Bi-monthly.....	Mun.Sig.Equip.....	1936	3	27	140	3.00	
Irvin Shulsinger, Editor; National Municipal Signal Assn., Pub., 7 E. 42nd St.								
Munsey Combination.....	.....	Fiction.....	1900	2	32	112		
Comprised of All-Story Love Tales (wkly); Argosy (wkly); Detective Fiction (wkly); Double Detective (mo.); Railroad Magazine (mo.). Space sold only in combination as a group.							★344,921	
Frank A. Munsey Company, Publisher, 280 Broadway.								
Musical Advance.....	Monthly.....	Musical.....	1912	3	26	140	2.00	
Not issued during August. Spencer B. Driggs, Editor; Musical Advance Co., Inc., Pub., 100 W. 57th St.							‡12,222	
Musical America.....	Mo.&Semi-mo.....	Music Arts.....	1898	4	27	168	3.00	
Issued monthly, June to September; semi-mo., October to May. Oscar Thompson, Editor; John F. Majeski, Publisher, 113 W. Fifty-seventh St.								
Musical Courier.....	Semi-mo.....	Musical.....	1880	4	27	168	3.00	
Leonard Liebbling, Editor; Music Periodicals, Inc., Pub., 113 W. 57th St.								
Musical Digest.....	Monthly.....	Musical.....	1920	3	27	140	2.00	
Pierre V. R. Key, Editor and Publisher, 119 W. Fifty-seventh St.								
Musical Merchandise.....	Monthly.....	{Musical } Instr. Trade	1925	2	42	140	2.00	
Glad Henderson, Editor; Henderson Publications, Inc., R. K. O. Bldg., Radio City, Rockefeller Center.								
Musical Quarterly.....	Quarterly.....	Musical.....	1915	1	69	119	3.00	
Carl Engel, Editor; G. Schirmer, Inc., Publisher, 3 E. Forty-third St.							2,000	

Circulation—★June and March A.B.C. Statements; >CCA Audit; ‡P.O. Statement; Bold face, sworn; †Publisher's Report; Light face, estimated. + Uses Mats. ◊Nonpareil ems. 12 to inch. ▽Agate lines, 14 to inch. xSubscription included in membership fee.

**NEW YORK**

**Directory of Newspapers and Periodicals, 1939**

NEW YORK† (Continued)	Estab	Cols	Width	Depth	Sub	Circ
Musican.....Monthly.....Musical Educ.....1895	4	24	157	3.00		
Nicholas de Vore, Editor; Eugene Belier, Publisher, 113 W. 57th St.						
Music Trade Review.....Monthly.....Music Trade.....1879	3	33	168	2.00		
Controlled free distribution. Henderson Publications, Inc., 1270 Sixth Ave.						
Music Trades.....Monthly.....Music Trade.....1890	3	37	168	2.00		
William J. Dougherty, Editor; John F. Majeski, Publisher, 113 W. 57th St.						
Mycologia.....Bi-monthly.....Fungi.....1909	1	48	94	6.00		
Fred J. Seaver, Editor; New York Botanical Garden, Publisher, Bronx Park.						
Mystery Tales—See American Fiction Group.						
N. A. C. A. Bulletin.....Semi-mo.....Cost Account'g.....1919	1	48	91	x	7,000	
R. P. Marple, Ed.; National Assn. of Cost Accountants, Pub., 385 Madison Ave.						
Nation, The.....Saturday.....Cur. Comt.....1865	2	41	142	5.00	★37,904	
Fred Kirchwey, Editor; The Nation, Inc., Pub., 29 Vesey St.						
National Advocate (no adv.).....Monthly.....Temperance.....1898	2	30	106	1.00		
Rev. A. H. McKinney, Editor; National Temperance Soc., Pub., 105 E. 22nd St.						
National Board of Review } Monthly.....Motion Pict.....1926	2	33	119	2.00	No adv.	
Magazine ..... } Not issued during July, August, September. National Board of Review of Motion Pictures, Pub., 70 Fifth Ave.						
National Bottlers' Gazette.....Monthly.....Soft Drinks.....1882	3	27	147	3.00	6,152	
W. B. Keller, Jr., Editor; National Bottlers' Gazette, Inc., Pub., 80 Broad St.						
National Cleaner and Dyer.....Monthly.....Clean. & Dye.....1910	2	42	140	2.00	★8,768	
P. C. Trimble, Editor; Reuben H. Donnelley Corp., Pub., 305 E. 45th St.						
National Counterfeit De- } Monthly.....Counterfeits.....1907	1	58	105	5.00	2,000	
tector (no adv.) ..... } Grant, Bushnell & Company, Pubs., 50 Union Square.						
National Delicatessen Grocer.....Monthly.....Delicat. & Groc.. 1933	3	27	140	x1.00	6,430	
M. M. Zimmerman, Editor; Metropolitan Delicatessen Merchants Assn., Pub., 45 W. Forty-fifth St.						
National Herald + (Greek).....Evg.ex.Sun.....Non-partisan.....1915	8	24	294	10.00	13,165	
Circulation includes Sunday edition.						
National Herald + (Greek).....Sunday.....{Greek Int. & 1915	5	24	224	5.00		
National Herald + (Monthly) Monthly.....{Illus. News } Demetrius Callimachos, Ed.; National Herald, Inc., Pub., 140 W. Twenty-sixth St.						
National Laundry Journal.....Monthly.....{Laundry & 1879	2	40	140	2.00	3,693	
M. O. Haggerty, Editor and Publisher, 56 W. 45th St.						
National Lithographer.....Monthly.....Lithograph'g.....1895	3	27	140	3.00	‡2,580	
Harris W. C. Browne, Editor and Publisher, 11 Park Place.						
National Municipal Review.....Monthly.....Mun. Gov't.....1912	2	28	108	x5.00	2,134	
Howard P. Jones, Editor; National Municipal League, Pub., 309 E. 34th St.						
National Painters Magazine.....Monthly.....Paint.&Decor.....1874	2	40	140	2.00	>310	
H. J. Schnell, Editor; Painters Magazine, Inc., Publisher, 59 John St.						
National Resort and Camp } Monthly.....{Res. Camps, 1929	3	26	140	3.00	‡2,500	
Journal-Military and } Boarding Schools ..... } {Mil.&Bd.Schs. } D. L. Michaelson, Editor and Publisher, 405 W. 23rd St.						
Natural History.....Monthly.....Nat. Science.....1900	3	27	140	x3.00	★23,661	
Not issued during July and August. E. M. Weyer, Jr., Editor; American Museum of Natural History, Pub., Central Park W. at 79th St.						
Nature's Path.....Monthly.....Health Educ.....1896	3	26	143	1.00		
Dr. Benedict Lust, Editor; Benedict Lust Publications, Pub., 343 Lexington Ave.						
Nautical Gazette.....Fortnightly.....Marine.....1871	3	28	136	4.00	1,726	
John C. Broderick, Editor and Publisher, 20 Vesey St.						
Neue Volkszeitung + (Ger.).....Saturday.....Socialistic.....1932	7	24	294	3.00	20,049	
Gerhart Seger, Editor; Progressive Publishers Assn., Inc., 227 E. 84th St.						
New Adventure Comics—See Detective Comics Group.						
New American Church } Monthly.....Episcopal.....1915	2	28	108	3.00		
Rev. G. M. Williams, Editor; Temple Pub. Co., Inc., 95 Madison Ave.						
New Leader +.....Saturday.....Labor.....1924	7	24	287	1.00	43,000	
James Oneal, Editor; New Leader Publishing Assn., 7 E. Fifteenth St.						
New Masses.....Tuesday.....Communitic.....1910	3	26	147	3.50		
Joseph Freeman, Editor; New Masses, Inc., Publisher, 31 E. 27th St.						
New Modern Drugs.....Quarterly.....Medical.....1935	1	54	101	1.00	105,200	
Jacob Gutman, M.D., Editor; Amer. Journal of Surgery, Inc., Pub., 49 W. 45th St.						
New Palestine.....Friday.....Zionist.....1921	4	24	210	x6.00	36,000	
Louis Lipsky, Editor; Zionist Organization of America, Pub., 111 Fifth Ave.						
New Republic.....Wednesday.....{Cur'nt Comt. 1914	3	27	144	5.00	★27,140	
Bruce Bliven, Editor; Editorial Publications, Inc., 40 E. Forty-ninth St.						

**Circulation**—★June and March A.B.C. Statements; >CCA Audit; §P.O. Statement; Bold face, sworn; †Publisher's Report; Light face, estimated. + Uses Mats. ◇Nonpareil ems, 12 to inch. ▽Agate lines, 14 to inch. xSubscription included in membership fee.

Directory of Newspapers and Periodicals, 1939

NEW YORK

NEW YORK† (Continued)	Estab	Cols	Width	Depth	Sub	Circ
News, Daily +.....Every Morn....Independent.....	1919	5	24	200	10.50	★1,783,341
J. M. Patterson, Editor; News Syndicate Co., Inc., Pub., 220 E. Forty-second St.						Sunday circ. 2.60★3,122,720
Newsdom.....Saturday.....	1931	5	24	198	2.00	1,896
John Springer, Editor; Newsdom, Inc., Publisher, 63 Park Row.						Controlled free dist. 2,969
News Record.....Morn.ex.Sun....	1892	5	25	233	12.00	★11,778
J. R. Breen, Editor; Fairchild Publications, Inc., 8 E. 13th St.						{Men's & Boys' Tex. & Cloth.
Newsstand Fiction Unit.....Fiction.....			2	32	112	
Comprised of Action Stories (bi-mo.); Amazing Stories (mo.); Black Mask (mo.); Breezy Stories (mo.); Lariat Stories (bi-mo.); Ranch Romances (ftntly); Short Stories (s-mo.); Weird Tales (mo.). Space sold only in combination as a group.						
Newsstand Fiction Unit, Publisher, 9 Rockefeller Plaza.						
Newsweek.....Monday.....Current News....	1933	3	27	143	4.00	★302,764
Raymond Moley, Editor; Weekly Publications, Inc., Rockefeller Center, 1270 Sixth Ave.						
New York Certified Public Accountant.....	1930	2	28	108	2.00	2,996
New York State Society of Certified Public Accountants, Pub., 30 Broad St.						{Monthly.....Accounting.....Not issued during July, Aug., Sept.
New Yorker, The.....Saturday.....	1925	3	27	143	5.00	★134,416
H. W. Ross, Editor; F. R. Publishing Corp., 25 W. 43rd St.						Comt. & Humor
New York Forwarder, The.....Monday.....	1929	2	40	136	5.00	3,145
Sydney Goldman, Ed.; N. Y. Forwarder and Foreign Shipper, Inc., Pub., 66 Broad St.						{Foreign Trd. & Ocean Ship'g
New York Genealogical and Biographical Record.....	1869	1	67	112	x6.00	
C. A. Ditmas, Editor; New York Genealogical and Biographical Society, Publisher, 122 E. Fifty-eighth St.						Quarterly.....Genealogical
New York Journal of Dentistry.....	1868	2	30	107	x2.00	4,513
J. A. Salzman, Editor; First District Dental Soc., Pub., 30 Rockefeller Plaza.						{Monthly.....Dental.....July and August editions combined.
New York Lumber Trade Journal.....	1886	3	30	147	3.00	†2,122
John W. Long, Editor; N. Y. Lumber Trade Journal, Inc., Pub., 285 Madison Ave.						{Semi-mo.....Lumber Indus...2 46 147
New York Maritime Register.....Wednesday.....	1869	4	27	175	50.00	
C. W. Jedlica, Editor; World's Maritime News Company, Pub., 15 Moore St.						Shipping
New York Masonic Outlook.....Monthly.....	1924	3	27	143	1.00	25,500
T. C. O'Donnell, Editor; Grand Lodge of New York, F. & A. M., Publisher, Masonic Hall, 71 W. Twenty-third St.						Masonic.....Not issued during July and August.
New York Medical Week.....Saturday.....	1920	2	31	112	x.50	6,059
Dr. A. B. Hirsh, Editor; New York Co. Medical Society, Pub., 230 W. 41st St.						Medical
New York Motorist.....Monthly.....	1926	5	24	210	x.50	39,249
J. R. Crossley, Editor; Automobile Club of New York, Pub., Hotel Pennsylvania.						Motoring
New York News +.....Thursday.....	1913	7	26	280	2.00	
Arthur H. Howland, Editor; A. Honael, Publisher, 36 W. 115th St.						Non-partisan
New York Physician.....Monthly.....	1933	2	26	98	x.50	3,980
L. F. Herz, M.D., Editor; Hospital Board of Trade, Physician Equity and Private Hospitals Assn., Inc., Pub., 1440 Broadway.						Medic. & Hosp.....Controlled free dist. 12,000
New York Press.....Thursday.....	1924	5	27	252	5.00	
Joe Mahar, Editor; Imperial Publishing Corp., 11 W. 42nd St.						Rac'g, Soc. Spts.
New Yorksky Dennik (Slovak). Morn.ex.Mon..Non-partisan.....	1912	7	26	287	8.00	20,195
V. Andahazy, Ed.; Slovak Newspaper and Book Co., Inc., Pub., 435 E. 86th St.						Sunday circ. 20,195
New Yorksky Vestnik + (Boh.).....	1931	8	26	300	3.50	†5,653
Henry Koblen, Editor; August Geringer & Sons, Inc., Pub., 1363 First Ave.						{Mon. & Thurs...Independent.....Controlled free dist.
New York State Journal of Medicine.....	1900	2	33	119	x5.00	23,318
Wm. Seaver Woods, Editor; Med'l Soc. of the State of N. Y., Pub., 33 W. 42nd St.						Semi-mo.....Medical
New York State Pharmacist.....Monthly.....	1927	3	26	133	x2.00	5,138
M. S. Malakoff, Editor; N. Y. State Pharmaceutical Assn., Pub., 19 W. 44th St.						Drug Trade.....2 39 133
New York Teacher.....Monthly.....	1935	3	27	130	x1.00	8,800
Blanche Hofrichter, Editor; Teachers Union, Local 5, A. F. of T., Publisher, 114 E. Sixteenth St.						Teaching.....2 42 130
New York University Alumny.....	1921	3	26	140	1.50	5,300
Prof. James F. Clyne, Editor; Alumni Federation of New York University, Publisher, 100 Washington Square, East.						Monthly.....Coll. Alumni
New York University Commerce Bulletin.....	1933	5	24	210	x	4,300
Student Councils of the School of Commerce of New York University, Editors and Publishers, South Bldg., Washington Sq., E.						Mon. & Thurs...Collegiate
New York University Medley.....	1912	2	45	135	2.00	
Students of the New York University, Editors and Pubs., University Heights.						4 ti. a year.....Coll. Humor.....Free to students.

Circulation—★Sept. A.B.C. Statement; ★June and March A.B.C. Statements; †P.O. Statement; Bold face, sworn; ‡Publisher's Report; Light face, estimated. + Uses Mats. ◇Nonpareil ems. 12 to inch. ▽Agate lines, 14 to inch. ▽Issued only during academic year. xSubscription included in membership fee.

**NEW YORK**

**Directory of Newspapers and Periodicals, 1939**

NEW YORK† (Continued)	Estab	Cols	Width	Depth	Sub	Circ	
New Yorks Listy (Czech).....	Morn.ex.Sun..Independent.....	1874	7	26	287	6.00	10,334
Nedelni New Yorkske Listy (Czech.).....	Sunday.....Independent.....	1890	7	26	287	3.00	
L. H. Vydra, Editor; N. Y. Listy Publishing Co., Inc., 1290 ½ Second Ave.							
Nordstjernan (North Star) (Swedish).....	Thursday.....Ind. Prog.....	1872	7	26	294	2.00	
Edgar Swenson, Editor; Nordstjernan Publishing Co., 108 Park Row.							
North American Review.....	Quarterly.....Curr. Events.....	1815	2	32	112	4.00	No adv.
Walter B. Mahony, Ed.; North American Review Corp., Pub., 597 Madison Ave.							
North Side News +.....	{Evg.ex.Sun., Sun. Morn.} Independent.....	1897	7	26	301	12.00	
E. J. Markey, Editor; North Side News Co., Publisher, 368 E. 148th St.							
Notion and Novelty Review.....	Monthly.....Not. & Nov.....	1866	3	27	140	2.00	2,160
Harry Vorhis, Editor; Haire Publishing Company, Inc., 1170 Broadway.							
Novoye Russkoye Slovo + (New Russ. Word) (Russ.).....	{Every Morn.} Non-partisan.....	1915	8	26	300	9.00	
M. Weinbaum, Editor; Victor Shimkin, Publisher, 413 E. Fourteenth St.							
Novy Mir + (Russian).....	Morn.ex.Sun..Labor.....	1911	5	26	210	4.00	
B. Borisoff, Editor; Russwordai Publishing Corp., 344 E. 32rd St.							
Now and Then (no adv.).....	Monthly.....Pictures.....	1937	3	34	168	1.50	
H. J. Walsh, Editor; Harle Publications, Inc., 507 Fifth Ave.							
Nowy Swiat + (Polish Morn-ing World) (Polish).....	{Every Morn.} Independent.....	1897	7	26	287	6.00	★★16,589
W. B. Blazewicz, Editor; M. F. Wegzynek, Publisher, 380 Second Ave.							
Nueva Democracia, La (Span.).....	Monthly.....Latin Amer.....	1920	3	28	140	1.00	
Samuel Guy Inman, Editor; Committee on Cooperation in Latin-America, Publisher, 254 Fourth Ave.							
Occupational Index (no adv.).....	Monthly.....Occupations.....	1936	2	30	112	5.00	\$300
National Occupational Conference, Publisher, 551 Fifth Ave.							
Occupations, the Vocational Guidance Magazine √.....	{Monthly.....Vocation Guide. 1922	2	30	105	x3.50		\$4,537
Not issued during July, Aug. and Sept. H. D. Kitson, Editor; National Vocational Guidance Assn., Pub., 551 Fifth Ave.							
Office, The.....	Monthly.....{Office Equip. & M'gnt}.....	1935	2	26	98	1.50	>278
William Schulhof, Editor; Office Publications Co., 377 Broadway. Controlled free dist. >16,162							
Official Bulletin, Heating, Piping and Air Conditioning Contractors National Association.....	Monthly.....{Heat., Piping, Air Cond. & Sprinkler Fit.}.....	1894	3	27	140	x1.00	
S. L. Land, Editor; Heating, Piping and Air Conditioning Contractors National Assn., Publisher, Room 1401, 1250 Sixth Ave.							
Official Guide of Railways.....	Monthly.....RR.&SS.Guide.....	1868	2	36	126	18.00	
A. J. Burns, Editor; National Railway Publication Co., Pub., 424 W. 33rd St.							
Official Proceedings of the New York Railroad Club.....	{Monthly.....Railroad.....	1878	1	48	98	x2.25	\$1,950
Not issued during June, July, Aug. and Sept. New York Railroad Club, Publisher, 30 Church St.							
Official Steamship and Airways Guide.....	Monthly.....Travel&Transp.....	1933	3	42	147	10.00	2,534
B. Freedman, Editor; J. V. Braga, Pub., 420 Lexington Ave.							
Oilheating and Air-Conditioning Fueloil Journal.....	Monthly.....{Oil Heat & Air Cnd'g Indus.}.....	1922	3	27	140	3.00	>1,658
L. D. Becker, Editor; Fowler-Becker Publishing Co., 420 Madison Ave. Controlled free dist. >16,238							
Oil, Paint and Drug Reporter.....	Monday.....{Chemicals & Related Mat's}.....	1871	4	26	195	5.00	6,872
H. J. Schnell, Editor; Oil, Paint and Drug Publishing Co., Inc., 59 John St.							
Open Window.....	Monthly.....Philanthropic.....	1885	2	28	105	x1.00	\$6,600
Mrs. M. H. Kempster, Editor; Shut In Society, Publisher, 123 E. Thirty-fourth St.							
Opinion—A Journal of Jewish Life and Letters.....	Monthly.....Jewish Ints.....	1931	3	27	143	3.00	★21,303
S. S. Wise, Editor; Jewish Opinion Publishing Corp., 122 E. 42nd St.							
Opportunity, Journal of Negro Life (Negro).....	Monthly.....Negro Welfare.....	1923	2	36	133	x1.50	
Elmer A. Carter, Editor; National Urban League, Pub., 1133 Broadway.							
Optical Journal and Review of Optometry.....	Semi-mo.....Optical.....	1890	2	33	119	2.00	6,098
M. E. Cox, Editor; Chilton Co., Inc., Pub., 239 W. 39th St.							
Orchestra World.....	Monthly.....Music.....	1925	3	27	140	1.75	
Sydney Berman, Editor; J. J. Carlin, Publisher, 1650 Broadway.							
Osteopathic Profession.....	Monthly.....Osteopathic.....	1933	2	27	98		>9,449
Dr. J. B. M. Arthur, Ed.; The Osteopathic Press, Inc., Pub., 420 Lexington Ave. Controlled free dist.							
Our Army.....	Monthly.....U. S. Army.....	1928	3	26	140	3.00	
Carl Gardner, Editor; Our Army, Inc., Pub., 11 Park Place.							
Outdoor Life.....	Monthly.....Outdoor Life.....	1898	3	27	143	1.50	★256,678
Raymond J. Brown, Editor; Popular Science Pub. Co., Inc., 353 Fourth Ave.							
Outlook √.....	Friday.....Collegiate.....	1934	5	26	196	.60	\$400
Students of New College, Teachers College, Editors and Pubs., 525 W. 120th St.							
Outlook for the Blind.....	5 ti. a year.....The Blind.....	1907	2	33	112	2.00	
American Foundation for the Blind, Pub., 15 W. 16th St.							

Circulation—★Sept. A.B.C. Statement; ★June and March A.B.C. Statements; >CCA Audit; \$P.O. Statement; Bold face, sworn; †Publisher's Report; Light face, †estimated. +Uses Mats. ◇Nonpareil ems, 12 to incl. √Gate lines, 14 to incl. √Issued only during academic year. xSubscription included in membership fee.

Directory of Newspapers and Periodicals, 1939

NEW YORK

NEW YORK† (Continued)	Estab	Cols	Width	Depth	Sub	Circ
Pacific Affairs (no adv.).....Quarterly.....Internat'l Relat.	1925	1 48	98	2.00		\$3,000
Owen Lattimore, Editor; Institute of Pacific Relations, Pub., 129 E. 52nd St.					Controlled free dist.	‡338
Packer—See Packer, Kansas City, Mo.						
Packing and Shipping.....Monthly.....{Packing & Transport'n	1873	3 27	140	2.00		2,395
C. M. Bonnell, Jr., Editor; Bonnell Publications, Inc., 30 Church St.					Controlled free dist.	2,592
Paper and Paper Products.....Semi-mo.....Paper Trade.....	1884	5 26	226	2.00		
Tom Walden, Editor; Walden, Sons & Mott, Inc., Pub., 41 Park Row.						
Paper & Twine Journal.....Monthly.....Paper&Twine....	1927	3 27	140	2.00		3,781
Paper and Twine Journal Publishing Co., 1860 Broadway.					Controlled free dist.	1,079
Paper Mill and Wood Pulp}Saturday.....{Pulp & Paper Mfg.	1876	3 27	140	x4.00		★1,798
News.....{Pulp & Paper Mfg.		2 40	140			
J. L. Hodgins, Ed.; Amer. Pulp & Paper Mill Supts. Assn., Pub., 1440 Broadway.						
Paper Trade Journal.....Thursday.....{Pulp & Paper Industry	1872	2 39	133	4.00		★5,090
H. J. Berger, Editor; Lockwood Trade Journal Co., Inc., Pub., 15 W. 47th St.						
Parents' Magazine.....Monthly.....{Care of Child Wom. Int.	1926	3 27	143	2.00		★468,522
Clara Savage Littledale, Editor; Parents' Institute, Inc., Pub., 9 E. 40th St.						
Park Avenue Social Review.....Monthly.....Society.....	1925	3 30	140	Free		‡6,400
Not issued during July, August and September.						
Edward B. Lockwood, Editor; Park Avenue Assn., Pub., 250 Park Ave.						
Parts.....Monthly.....Radio Parts.....	1937	2 27	98			260
Daniel Webster, Editor; Henderson Publications, Inc., 1270 Sixth Ave.					Controlled free dist.	4,415
Patent and Trade Mark }Monthly.....{Patents & Trade Marks	1902	2 26	98	5.00		
Review.....{Patents & Trade Marks						
R. C. Canavella, Editor; Trade Activities, Inc., Pub., 230 Park Ave.						
Pax.....Monthly.....Catholic.....	1929	3 27	143	2.00		6,308
July and August issues combined.						
Rev. Eckhard Koehle, Editor; Benedictine Miss. Fathers, Pubs., 181 E. 93rd St.						
Peek.....Bi-monthly.....Humor.....	1937	4 27	170	.60		146,764
Adrian Lopez, Editor; Bilbara Publishing Co., Inc., 18 E. 48th St.						
Pencil Points.....Monthly.....{Draft, Design. & Arch.	1920	2 41	140	3.00		★20,261
Kenneth Reid, Editor; Reinhold Publishing Corp., 330 W. 42nd St.						
People (no adv.).....Saturday.....Soc'list Labor....	1891	7 26	280	2.00		‡7,000
Socialist Labor Party, Publisher, 61 Cliff St.						
People's Press +.....Saturday.....Labor.....	1935	5 24	110	1.00		251,015
Prints editions for Chicago, Ill., and Philadelphia, Pa.						
Cameron Mackenzie, Editor; People's Press, Inc., Publisher, 1133 Broadway.						
Personal Romances—See Ideal Women's Group.						
Personnel Journal.....Bi-monthly.....Indus. Person'l....	1922	2 28	119	5.00		
Dr. Walter V. Bingham, Ed.; Personnel Research Foundation, Pub., 29 W. 39th St.						
Petit Journal, Le v (French), Semi-mo.....Educational.....	1920	4 28	168	1.50		No adv.
Andre Humbert, Editor; Doubleday, Doran & Co., Inc., Pub., 14 W. 49th St.						
Petroleum Technology.....Quarterly.....{Petroleum Product. Eng'g	1938	1 54	105	x		2,103
American Institute of Mining and Metallurgical Engineers, Pub., 29 W. 39th St.						
Phantom Detective—See Thrilling Group.						
Philosophical Review.....Bi-monthly.....Philosophical....	1892	1 48	98	5.00		
Frank Thilly and G. Watts Cunningham, Editors; Longmans, Green & Co., Publishers, 114 Fifth Ave.						
Photo-Lithographer.....Monthly.....Lithograph'g....	1934	3 27	140	x3.00		2,335
Walter E. Soderstrom, Editor; National Assn. of Photo-Lithographers, Pub., 254 W. 31st St.						
Photoplay Magazine.....Monthly.....Mov'g Pict.....	1911	4 27	170	2.50		★453,061
Ernest Heyn, Editor; Macfadden Publications, 122 E. 42nd St.						
Physical Culture.....Monthly.....Health & Beauty.....	1899	3 27	143	2.50		★261,208
Bernarr Macfadden, Editor; Macfadden Publications, Inc., 122 E. 42nd St.						
Physical Review (no adv.).....Semi-mo.....Physics.....	1893	2 36	116x15.00			3,381
John T. Tate, Editor; American Physical Society, Pub., 175 Fifth Ave.						
Pic.....Fortnightly.....News in Pic.....	1937	4 27	170	2.00		★443,252
Street & Smith Publications, Inc., 79 Seventh Ave.						
Pictorial Fashion Book.....Quarterly.....Fashions.....	1899	4 27	170	1.00		167,859
Pictorial Review Pattern Co., Publisher, 419 Fourth Ave.						
Pictorial Review combined }Monthly.....Wom. Mag.....	1899	4 27	170	1.00		★2,862,597
with Delineator.....{Wom. Mag.....						
Mabel Search, Editor; Pictorial Review Co., Inc., Pub., 57th St. at Eighth Ave.						
Picture Play.....Monthly.....Mov. Pictures....	1915	3 27	143	1.00		★132,537
Street & Smith Publications, Inc., 79 Seventh Ave.						
Pioneer, The v.....Tuesday.....Coll. News.....	1920	5 24	207	1.00		
Students of the Cooper Union College, Publishers, Cooper Union Bldg.						
Pitman's Journal v.....Monthly.....Stenographic....	1904	2 35	115	1.00		
Pitman Publishing Corporation, 2 West Forty-fifth St.						
Playbill, The.....Monday.....Theat. Prod.....	1884	2 32	112	Free		
Miss B. Blake, Editor; New York Theatre Program Corp., Pub., 108 Wooster St.						

Circulation—★June and March A.B.C. Statements; §P.O. Statement; Bold face, sworn; †Publisher's Report; Light face, estimated. + Uses Mats. ◇ Nonpareil ems. 12 to inch. ▽ Agate lines, 14 to inch. √ Issued only during academic year. x Subscription included in membership fee.



**NEW YORK**

**Directory of Newspapers and Periodicals, 1939**

**NEW YORK†** (Continued)

		Established	Cols	Width	Depth	Sub	Circ
Playthings.....	Monthly.....	{Toy & Game Trade	1903	2	42	140 1.00	★3,802
J. M. Cloud, Editor; McCready Publishing Company, 381 Fourth Ave.							
Plumbing and Heating Business.....	Monthly.....	{Plumb.&Heat. Cont.&Retail'g	1938	3	27	140 x1.00 Controlled free dist.	7,126 19,768
Herbert Walther, Editor; National Assn. of Master Plumbers, Pub., 2736 Grand Central Terminal Bldg.							
Plumbing and Heating Journal.....	Monthly.....	{Plumb.Heat., AirCond.Contr.	1881	2	41	140 2.00	★17,473
J. F. Koellisch, Editor; The Angus Co., Inc., Pub., 515 Madison Ave.							
P. M.....	Bi-monthly.....	{Prod.Mgrs.& Art Directors	1934	2	25	93 1.00	4,000
Percy Seitlin, Editor; P. M. Publishing Co., 325 W. 37th St.							
Pocket List of Railroad Officials.....	Quarterly.....	Railroad.....	1895	1	39	70 6.00	★11,253
G. P. Conard, Editor; Railway Equipment and Publication Co., 424 W. 33rd St.							
Poetry World.....	Monthly.....	Poetry.....	1929	1	42	91 3.00	
Henry Harrison, Editor and Publisher, 79 Fourth Ave.							
Police Gazette (National).....	Monthly.....	Sport.....	1845	4	27	168 1.00	‡74,000
Adrain Lakes, Editor; National Police Gazette Corp., Pub., 1560 Broadway.							
Police Journal.....	Monthly.....	Police (Nat'l).....	1912	3	28	140 2.00	
Premier Publications, Inc., 1123 Broadway.							
Political Science Quarterly.....	Quarterly.....	Pol. Science.....	1886	1	48	101 x5.00	‡7,750
Academy of Political Sciences, Publisher, Columbia University.							
Popular Comics.....	Monthly.....	Juvenile.....	1935	3	27	126 1.00	★413,024
Circulation includes Funnies Arthur Lawson, Editor; Dell Publishing Co., 149 Madison Ave.							
Popular Detective—See Thrilling Group.							
Popular Psychology Guide—See S.P.A. Group.							
Popular Publications Group.....	Monthly.....	Fiction.....	1930	2	30	112	★1,644,009
Comprised of Ace High Magazine; Adventure; Captain Satan; Dare Devil Aces; Detective Tales; Dime Detective; Dime Mystery; Dime Sports; Dime Western; G8 and His Battle Aces; Horror Stories; Love Book Magazine; Rangeland Romances; Spider; Sports Novels; Star Western; Ten Story Western; Wu Fang. Space sold only in combination as a group.							
Popular Publications, Inc., 205 E. 42nd St.							
Popular Science Monthly.....	Monthly.....	Mech. & Elec.....	1872	2	32	112 1.50	★454,641
Raymond J. Brown, Editor; Popular Science Publishing Co., 353 Fourth Ave.							
Popular Western—See Thrilling Group.							
Post.....	Evg.ex.Sun.....	Independent.....	1801	8	24	298 10.00	★★252,145
Harry T. Saylor, Editor; J. David Stern, Publisher, 75 West St.							
Post, The (con. free dist.).....	Bi-monthly.....	Mail Advtg.....	1920	2	26	102	2,300
E. W. Husen, Editor; Mail Adv. Service Assn., International, Pub., 2 E. 23rd St.							
Post Office Clerk.....	Quarterly.....	{U. S. Postal Service	1907	3	26	140 .50	30,000
Partly free distribution.							
T. P. Bussier, Editor; United Nat'l Assn. of P. O. Clerks, Pub., 373 E. 148th St.							
Pottery, Glass and Brass Salesman.....	Monthly.....	{Pot'y, Household Glass, Art Metal Lamps	1900	2	42	136 2.00	
Joseph F. O'Gorman, Editor; O'Gorman Pub. Co., Mohawk Bldg., 160 Fifth Ave.							
Power.....	Monthly.....	{Power and Power Serv.	1882	3	27	140 3.00	★23,307
Issued semi-monthly in December.							
P. W. Swain, Editor; McGraw-Hill Publishing Co., Inc., 330 W. 42nd St.							
Practical Home Economics.....	Monthly.....	Home Econ.....	1929	3	27	140 2.00	9,246
Jessie A. Knox, Editor; Lakeside Publishing Company, 468 Fourth Ave.							
Practical Psychology combined with the Modern Psychologist.....	Monthly.....	Psychology.....	1936	3	27	143 2.00	
J. W. D. Grant, Editor; Practical Magazines, Inc., Pub., 105 W. 40th St.							
Premium Practice.....	Monthly.....	{Premium & Spec. Adv.	1905	3	27	140 3.00	>1,285
Frank H. Waggoner, Editor; Bill Bros. Pub. Co., 420 Lexington Ave.							
Prensa, La+ (Spanish).....	Morn.ex.Sun.....	Non-partisan.....	1913	8	24	295 9.00	★★8,465
Jose Camprubi, Editor; La Prensa, Inc., Publisher, 245 Canal St.							
Presbyterian Tribune.....	Fntly (Thur.).....	Religious.....	1870	3	28	140 2.50	
Edmund B. Chaffee, Editor; Presbyterian Colleagues, Inc., Pub., 70 Fifth Ave.							
Preventive Medicine.....	Monthly.....	Medical.....	1931	1	45	94 1.00	81
Iago Galdston, M. D., Ed.; N. Y. Academy of Medicine, Pub., 30 Rockefeller Plaza.							
Principal, The.....	3 ti. a year.....	Educational.....	1920	2	30	114 x	500
Minnie Obermeier, Editor; New York Principals Assn., Pub., 368 E. 157th St.							
Printers' Ink.....	Thursday.....	Advertising.....	1888	2	24	98 3.00	★17,341
Printers' Ink Monthly.....	Monthly.....	Advertising.....	1919	3	32	168 2.00	★15,261
G. A. Nichols, Editor; Printers' Ink Pub. Co., Inc., 185 Madison Ave.							
Printing.....	Monthly.....	{Printing & Graphic Arts	1914	3	27	140 1.00	6,619
Charles C. Walden, Jr., Editor; Walden, Sons & Mott, Inc., Pub., 41 Park Row.							

**Circulation**—★★Sept. A.B.C. Statement; ★June and March A.B.C. Statements; >CCA Audit; †P.O. Statement; Bold face, sworn; ‡Publisher's Report; Light face, estimated. +Uses Mats. ◊Nonpareil ems, 12 to inch. ∇Agate lines, 14 to inch. √Issued only during academic year. xSubscription included in membership fee.

NEW YORK† (Continued)	Estab	Cols	Width	Depth	Sub	Circ	
Printing News.....Saturday.....	{Print.,Graphic Arts & Allied Industries	1928	5	27	194	2.00	
Edward Currie, Editor; Printing News, Inc., Publisher, 114 E. Thirty-second St.							
Private Detective—See Combined Fiction Group.							
Proceedings.....Monthly.....	Civil Eng'g.....	1873	1	54	105x10.00	16,050	
Not issued during July and August. (No adv.)							
American Society of Civil Engineers, Publisher, 33 W. 39th St.							
Proceedings of the I. R. E. (Institute of Radio Engi- neers).....	Monthly.....Radio Eng'g.....	1913	3	27	140	10.00	6,558
Dr. A. N. Goldsmith, Ed.; Institute of Radio Engineers, Pub., 330 W. 42nd St.							
Produce Guide.....Saturday.....	{Fresh Fruit & Veg. Trade	1895	6	28	273	2.00	
Alan H. Sterne, Editor; Fruit & Produce Guide, Inc., Pub., 100 Grand St.							
Produce News, The.....Saturday.....	Perish. Food.....	1901	7	26	287	2.00	\$15,000
H. R. Preston, Editor; P. & D. Publishing Company, Inc., 6 Harrison St.							
Producers' Price Current.....Daily ex. Sun.....	Produce Mkts.....	1858	5	26	196	12.00	3,686
Urner-Barry Company, Publisher, 173-175 Chambers St.							
Product Engineering.....Monthly.....	{Prod.Engrs.& Designers in Metal Mfg.	1930	3	27	140	3.00	★9,409
George F. Nordenholt, Editor; McGraw-Hill Pub. Co., Inc., 330 W. 42nd St.							
Professional Golfer of America.....Monthly.....	Golf.....	1920	2	40	126	2.00	
P. C. Pulver, Ed.; Professional Golfers' Assn. of America, Pub., 150 Nassau St.							
Progressive Education.....Monthly.....	Educational.....	1924	2	33	112	x3.00	10,019
Elsie R. Clapp, Editor; Progressive Education Assn., Pub., 310 W. 90th St.							
Progressive Grocer.....Monthly.....	Retail&Whole.....	1922	2	22	94		
Controlled free dist. >75,198							
Carl W. Dipman, Editor; Butterick Co., Inc., Publisher, 161 Sixth Ave.							
Progresso Italo-Americano.....	{Every Morn...Independent.....	1880	8	24	294	9.36	★★78,811
Il† (Italian).....	Sunday circ. 5.20						★★73,326
I. C. Falbo, Editor; Il Progresso Italo-Americano Pub. Co., Inc., 42 Elm St.							
Promenade.....Monthly.....	{Hotel Guests Interest	1934	3	27	143	Free	25,000
Letitia Chaffee, Editor; Martha Houston Publications, Inc., 19 E. 47th St.							
Psychoanalytic Review.....Quarterly.....	Psychoanal.....	1913	1	78	98	6.00	\$500
Dr. Smith E. Jelliffe, Editor and Publisher, 64 W. 56th St.							
Psychology.....Monthly.....	Popular Psych.....	1923	3	27	143	3.00	59,979
Psychology Digest.....Monthly.....	Psychology.....	1936	2	24	96	3.00	25,000
Eldora Field, Editor; Resolute Publications, Inc., 381 Fourth Ave.							
Publications of the Modern Language Association of America.....	Quarterly.....Lit. & Philol.....	1883	1	51	98	x5.00	4,828
P. W. Long, Ed.; Mod. Language Assn. of Amer., Pub., 100 Washington Sq., E.							
Public Health Nursing.....Monthly.....	{Pub. Health Nursing	1909	2	30	112	3.00	7,585
Purcelle Peck, Editor; National Organization for Public Health Nursing, Pub., 50 W. Fiftieth St.							
Public Relations.....Quarterly.....	Pub. Relations.....	1938	4	22	158	5.00	
C. D. Dam, Editor; Public Relations, Pub., International Bldg., Rockefeller Center.							
Public Works.....Monthly.....	Pub. Improv.....	1896	2	42	140	3.00	8,256
Controlled free dist. 1,351							
A. P. Folwell, Editor; Public Works Journal Corp., Inc., Pub., 310 E. 45th St.							
Publishers' Weekly, The American Book Trade Journal.....	Saturday.....{Book Pub. & Selling	1872	2	30	114	5.00	7,519
F. G. Melcher, Editor; R. R. Bowker Co., Publisher, 62 W. 45th St.							
Punikki (Finnish).....Semi-mo.....	{Socialistic, Humorous	1909	3	24	126	1.50	
K. A. Suvanto, Editor; Finnish Federation, Inc., Publisher, 35 E. 12th St.							
Purchasing.....Monthly.....	Purch. Agts.....	1916	3	30	140	1.00	2,043
Controlled free dist. 4,784							
S. F. Heinritz, Editor; Boffey Publishing Co., Inc., 11 W. 42nd St.							
Quadrangle.....Friday.....	Collegiate.....	1923	5	26	196	3.00	
Students of Manhattan College, Editors and Publishers, Manhattan College.							
Quick Frozen Foods.....Monthly.....	{Quick Freez- ing Industry	1938	3	27	140	3.00	
George Treat, Editor; Butchers' Advocate Pub. Co., 1328 Broadway.							
Quick Trigger Western Novels—See American Fiction Group.							
Quiz Digest.....Bi-monthly.....	Ques. & Ans.....	1938	1	60	109		
Dell Publishing Co., Inc., 149 Madison Ave.							
Radio and Electric Appli- ance Journal.....	Monthly.....{Elec. Applian. & Radio Trade	1916	4	24	178	3.00	
Glad Henderson, Editor; Henderson Publications, Inc., R. K. O. Bldg., Radio City, Rockefeller Center.							
Radio and Television.....Monthly.....	{Short Wave Radio & Telev.	1930	3	27	140	2.50	68,582
Hugo Gernsback, Editor; Popular Book Corp., Pub., 99 Hudson St.							

Circular—★★Sept. A.B.C. Statement; ★June and March A.B.C. Statements; >CCA Audit; \$P.O. Statement; Bold face. sworn; †Publisher's Report; Light face, estimated. +Uses Mats. ◇Nonpareil ems. 12 to incl. ∇Agate lines. 14 to incl. √Issued only during academic year. xSubscription included in membership fee.

NEW YORK

Directory of Newspapers and Periodicals, 1939

NEW YORK† (Continued)	Estab	Cols	Width	Depth	Sub	Circ	
Radio Art.....Quarterly.....	Radio Adv. & News	1932	2	41	140	3.00	
Partly free distribution. Chas. R. Tighe, Editor; Broadcast Pub. Corp., 515 Madison Ave.							
Radio Craft.....Monthly.....	Radio, Service & Dealers	1929	3	27	140	2.50	49,716
Hugo Gernsback, Editor; Radercraft Publications, Inc., 99 Hudson St.							
Radio Daily.....	Morn.ex.Sat. & Sun. {Com'l Radio & Television	1937	4	24	140	5.00	3,980
M. H. Shapiro, Editor; J. W. Alicoate, Publisher, 1501 Broadway.							2,520
Radio Mirror.....Monthly.....	Radio Fans	1933	3	27	143	1.00	★126,664
Fred Sammis, Editor; Macfadden Publications, Inc., 122 E. 42nd St.							
Radio Retailing.....Monthly.....	Radio Deal. & Service Man	1924	3	27	140	1.00	★20,010
O. F. Rost, Editor; McGraw-Hill Publishing Co., Inc., 330 W. 42nd St.							
Radio-Television Retailer and Jobber.....Monthly.....	Radio & Television Indus.	1922	4	26	168	2.00	
M. E. Lerner, Editor; Mel Publishing Co., 11 W. 42nd St.							
Radio To-day.....Monthly.....	Radio Trade	1935	3	27	140		★15,010
Subscription price 2 years, \$1.00. Orestes H. Caldwell, Editor; Caldwell-Clements, Inc., Pub., 480 Lexington Ave.							
Radio Weekly.....Saturday.....	Refrigeration & Radio Indus.	1916	4	27	168	4.00	\$5,497
Cy Kneller, Editor; Phonograph Publications Co., Inc., 99 Hudson St.							
Radio World.....Monthly.....	Radio (Trd.)	1922	2	30	112	2.50	15,941
E. L. Moore, Publisher, 145 W. 45th St.							
Railroad Magazine—See Munsey Combination.							
Railway Age.....Saturday.....	RR. Industry	1856	2	41	140	6.00	★8,560
S. O. Dunn, Editor; Simmons-Boardman Publishing Corp., 30 Church St.							
Railway Electrical Engineer.....Monthly.....	RR.Elec.Equip.	1909	2	38	140	2.00	★3,188
A. G. Oehler, Editor; Simmons-Boardman Publishing Corp., 30 Church St.							
Railway Mechanical Engineer.....Monthly.....	RR.Mechanics	1832	2	41	140	3.00	★5,323
R. V. Wright, Editor; Simmons-Boardman Publishing Corp., 30 Church St.							
Ranch Romances.....Fortnightly.....	Fiction	1924	2	33	118	3.00	★252,585
Circulation includes Black Mask. See also Newsstand Fiction Unit. Fanny Ellsworth, Editor; Warner Publications, Inc., 515 Madison Ave.							
Rangeland Romances—See Popular Publications Master Group.							
Rassegna Italiana, La (Ital. & Eng.).....Weekly.....		1923	5	25	224	3.00	
Dr. F. Macalusso, Editor and Publisher, 225 Lafayette St.							
Rayon Textile Monthly.....Monthly.....	Text. Mfg. & Processing	1925	2	42	140	5.00	★3,132
Francis A. Adams, Editor; Rayon Publishing Corporation, 503 Fifth Ave.							
R C A Review (no adv.).....Quarterly.....	Radio Progress	1936	1	52	100	1.50	6,779
R C A Institutes Technical Press, Publisher, 75 Varick St.							
Reader's Guide to Periodical Literature.....Semi-mo.....	Index to Period.	1900	2	30	112		7,519
Issued monthly during June, July and August. Alice M. Dougan, Editor; H. W. Wilson Company, Pub., 950 University Ave.							
Real Detective.....Monthly.....	Fact Stories	1924	3	27	143	2.50	★77,579
A. L. Mefford, Editor; Real Detective Pub. Co., Inc., 250 Park Ave.							
Real Estate and Building Management Digest.....Monthly.....	Real Estate	1935	3	28	140	x3.00	3,283
H. D. Phillips, Editor; Real Estate Board of New York, Inc., Pub., 12 E. 41st St.							1,418
Real Estate News.....Monthly.....	Apartment & Tenem't Own.	1919	2	46	147	x2.00	6,309
Isidor Berger, Ed.; Greater New York Taxpayers' Assn., Pub., 31 Union Sq. W.							
Real Estate Record.....Monthly.....	Com.Bldg.Mgt.	1868	2	41	140	2.00	★3,016
Printed in two editions; National edition (mo.); Metropolitan edition (wkly). Subscription price \$15.00 a year. Norbert Brown, Editor; F. W. Dodge Corporation, Publisher, 119 W. 40th St.							
Real Screen Fun.....Monthly.....	Movie & Humor	1934	3	27	143	2.20	
Tilsam Publishing Co., 125 E. Forty-sixth St.							
Rebuilt Tire Journal.....Monthly.....	Tires	1935	3	26	140	2.00	
D. W. Clephane, Editor; Atlas Pub. Co., Inc., 150 Lafayette St.							
Recreation.....Monthly.....	Recreation	1907	2	36	126	x2.00	4,146
H. S. Braucher, Editor; National Recreation Assn., Pub., 315 Fourth Ave.							
Redbook Magazine.....Monthly.....	Fict.&Gen.Int.	1903	3	27	143	2.50	★1,164,325
Edwin Balmer, Editor; McCall Corporation, Publisher, 230 Park Ave.							
Red Seal Western—See Ace Fiction Group.							
Refrigerating Engineering.....Monthly.....	Tech. Refrig. & Air Cond.	1905	2	40	140	x4.00	2,563
David L. Fiske, Ed.; Am. Soc. of Refrigerating Engineers, Pub., 37 W. 39th St.							
Religion in Life (no adv.).....Quarterly.....	Religious Lit.	1932	1	60	105	2.00	
J. W. Langdale, Editor; Methodist Book Concern, Publisher, 150 Fifth Ave.							
Reporter, The + v.....Weekly.....	Collegiate	1923	5	27	203	x.25	\$1,700
Publications Association of the Evening Session School of Business and Civic Administration, Pub., College of the City of New York, 17 Lexington Ave.							
Restaurant Man.....Monthly.....	Rest., Clubs, & Hotels	1925	3	25	140	2.00	
Controlled free distribution. Aaron Davidson, Editor; Restaurant Man Pub. Co., Inc., 1457 Broadway.							

Circulation—★June and March A.B.C. Statements; \$P.O. Statement; Bold face, sworn; †Publisher's Report; Light face, estimated + Uses Mats. ◊Nonpareil ems, 12 to incl. ▽Agate lines, 14 to incl. √Issued only during academic year. xSubscription included in membership fee.

Directory of Newspapers and Periodicals, 1939

NEW YORK

NEW YORK† (Continued)	Estab	Cols	Width	Depth	Sub	Circ
Restaurant Management..... Monthly..... Rest. Oper..... 1918	2	42	140	3.00	★15,679	
J. O. Dahl, Editor; Ahrens Publishing Co., 220 E. 42nd St.						
Restaurateur and Hotelier..... Saturday..... {Rest., Hotels, Clubs	1917	2	27	87	5.00	7,500
Also prints monthly edition. 3-36-157; 2-54-157. Don Ryan, Editor; D. L. Michaelson, Pub., 405 W. 23rd St.						
Retail Bookseller..... Monthly..... Book Trade..... 1897	2	30	112	1.50	3,279	
Controlled free dist. 2,521 Francis Ludlow, Editor; Baker & Taylor Co., Publisher, 55 Fifth Ave.						
Retailing..... Monday..... Retail..... 1929	5	25	232	2.00		
Printed in two editions; Retailing Executive edition, ★7,070; Retailing Home Furnishing edition, 6,300. Controlled free dist., 6,500. E. W. Elhart and Alex. Kaylin, Editors; Fairchild Publications, 8 E. 13th St.						
Retail Ledger and Homeware..... Monthly..... Retail Business..... 1918	4	29	196	1.00		
William C. Pank, Editor; Vincent Edwards & Co., Pub., 342 Madison Ave.						
Retail Tobacconist..... Fntly (Thurs.) Retail Tobacco..... 1910	4	26	168	1.00		7,860
H. B. Patrey, Editor; Retail Tobacconist Ptg. and Pub. Co., Inc., 1860 Broadway.						
Review of Gastroenterology... Bi-monthly..... Gastroenter'gy..... 1934	1	86	119	x2.50		1,147
Dr. Samuel Weiss, Ed.; Nat'l Gastroenterology Assn., Pub., 146 Central Park, W.						
Review of Religion ✓..... Quarterly..... {Hist. & Philos. of Religion	1936	1	52	100	2.00	150
R. C. Knox, Editor; Columbia University Press, Pub., 2960 Broadway.						
Review of Scientific Instru-} Monthly..... {Optical Instru. and Methods	1930	2	36	116	3.00	3,451
F. K. Richtmyer, Editor; American Institute of Physics, Inc., Pub., 175 Fifth Ave.						
Reviews of Modern Physics} Quarterly..... Physics..... 1929	2	36	116	4.00		2,077
(no adv.) John T. Tate, Editor; American Institute of Physics, Inc., Pub., 175 Fifth Ave.						
Revista Aera Latino Americana ..... Monthly..... Avia. Indus..... 1938	2	42	140	1.00		
Eduardo Borda, Editor; Aeronautical Digest Pub. Corp., 515 Madison Ave.						
Rider and Driver..... Monthly..... {Horses for Sport & Pleas.	1890	4	24	168	3.50	†8,841
Samuel W. Taylor, Editor; Rider and Driver Publishing Co., 342 Madison Ave.						
Ring, The..... Monthly..... Boxing & Wrest..... 1922	3	27	143	2.50		50,294
Nat S. Fleischer, Editor; The Ring Pub. Co., Madison Square Garden.						
Riverdale News, The..... Monthly..... Com. Magazine..... 1913	3	24	143	1.00		600
D. E. Latham, Editor; Riverdale News, Inc., Pub., Riverdale-on-Hudson.						
Road Contractors Informa-} Irregular..... Rd. Contracts..... 1914	4	32	98			
Road Contractors Information, Inc., Publisher, 80 Maiden Lane.						
Robotnik Polski (Polish Work) (Polish) ..... Sunday..... Labor..... 1895	8	24	294	2.00		
Robotnik Polski Publishing Co., 29 East Seventh St.						
Romance Round Up—See Ace Fiction Group.						
Romantic Review (Eng. & Ger.)..... Quarterly..... {Romance Lang. & Lit.	1910	1	54	105	4.00	354
Horatio Smith, Editor; Columbia University Press, Pub., 2960 Broadway.						
Romantic Detective—See Combined Fiction Group.						
Romantic Range—See Street and Smith Combination.						
Romantic Western—See Combined Fiction Group.						
Rosary Magazine..... Monthly..... Cath. Women..... 1891	3	27	140	3.00		19,904
Not issued during July and August. Rev. Dominic Dolan, Editor; Rosary Press Co., Pub., 141 E. 65th St.						
Rossiya + (Russian)..... Morn. ex. Sun... Independent..... 1933	6	26	280	8.00		
Nicholas P. Rybakoff, Editor and Publisher, 480 Canal St.						
Rubber Age..... Monthly..... Rubber Mfg..... 1917	2	42	142	2.00	2,064	
Controlled free dist. 104 M. E. Lerner, Editor; Palmerton Publishing Co., 250 W. 57th St.						
Rudder..... Monthly..... Yachting..... 1890	2	42	133	3.00	★17,726	
W. F. Crosby, Editor; Rudder Publishing Co., Inc., 9 Murray St.						
Rug Profits..... Monthly..... Floor Cover'g..... 1928	2	31	119			>9,731
Controlled free dist. Wm. H. McCleary, Editor; Bill Bros., Publishing Corp., 420 Lexington Ave.						
Rural New Yorker..... Bi-weekly..... Agricultural..... 1850	4	26	196	.50	★267,922	
J. J. Dillon, Editor; Rural Publishing Co., Inc., 333 West Thirtieth St.						
Rusky Golos + (Russian Voice) ..... Every Morn... Independent..... 1917	8	24	287	9.00		
Sunday circ. Dr. D. Z. Krinkin, Editor; Rusky Golos Publishing Corp., 64 E. Seventh St.						
S. A. E. Journal..... Monthly..... Auto Eng'g..... 1917	3	27	140x10.00		6,359	
2 41 140 Norman G. Shidle, Ed.; Soc. of Automotive Engineers, Inc., Pub., 29 W. 39th St.						
Safety—Bulletin of the Amer-} Monthly..... Safety..... 1913	3	26	140	2.00		No adv.
ican Museum of Safety... {Free to members. Marion Hallock, Editor; American Museum of Safety, Publisher, 60 E. 42nd St.						
Safety Engineering..... Monthly..... {Accid. Prevent. Fire Protec.	1901	3	27	140	3.00	5,266
A. C. Carruthers, Editor; Alfred M. Best Co., Inc., Pub., 75 Fulton St.						

Circulation—★June and March A.B.C. Statements; >CCA Audit; §P.O. Statement; Bold face, sworn; †Publisher's Report; Light face, estimated. + Uses Mats. ◊ Nonpareil ems. 12 to inch. ▽ Agate lines. 14 to inch. ✓ Issued only during academic year. x Subscription included in membership fee.

**NEW YORK**

**Directory of Newspapers and Periodicals, 1939**

NEW YORK† (Continued)		Estab	Cols	Width	Depth	Sub	Circ	
Sales Management.....	Semi-mo.....	[Sales Mgt. & Adv.	1918	3	26	140	4.00	★10,013
Printed three times a month during April and October. Philip Salisbury, Editor; Sales Management, Inc., Pub., 420 Lexington Ave.								
Sales Scrap Book.....	Monthly.....	Salesmen.....	1937	2	24	93	2.50	
Salesmen's League of America, Inc., Pub., 118 E. 28th St.								
Saturday Home Magazine—See Journal and New York American, New York, and American, Chicago, Ill.								
Saturday Review of Literature.....	Saturday.....	[Lit. Review & Comment	1924	3	27	143	3.50	
Bernard De Voto, Editor; Saturday Review Co., Inc., Pub., 25 W. 45th St.								
Saucy Romantic Adventures.....	Monthly.....	Fiction.....	1936	2	32	116	1.80	
H. David Hubbard, Editor; Fiction Magazines, Inc., Pub., 120 W. 42nd St.								
Savings Bank Journal.....	Monthly.....	Savings Banks.....	1919	2	36	126	3.00	
J. C. Young, Editor; Natamsa Publishing Co., Inc., 110 E. 42nd St.								
Saward's Journal.....	Saturday.....	Fuel Indus.....	1918	3	34	157	5.00	5,719
Frederick W. Saward, Editor and Publisher, 15 Park Row.								
S.C.A.A. News (no adv.).....	Monthly.....	Philanthropic.....	1912	3	30	140	Free	25,000
Not issued during July and August. H. R. Jackson, Editor; State Charities Aid Assn., Pub., 105 E. 22nd St.								
School and Society.....	Saturday.....	Educational.....	1915	2	32	112	5.00	★3,574
J. McKeen Cattell, Editor; Science Press, Pub., 3941 Grand Central Terminal.								
School Executive.....	Monthly.....	Educational.....	1881	2	42	98	2.00	★6,404
J. H. Newlon and N. L. Engelhardt, Eds.; Amer. School Pub. Co., 470 Fourth Ave.								
School Management.....	Monthly.....	[School Admin., Construc. & Equipment	1932	3	27	140	1.00	>333
Not issued during July and August. Controlled free dist. >20,690 L. D. Kirk, Editor; School Management, Inc., Publisher, 9 E. 40th St.								
School Sewing Service News.....	Quarterly.....	Fash. & Sewing.....	1937	5	24	178	.40	342
Controlled free dist. 34,639 Caroline Hutchins, Editor; Simplicity Pattern Co., Inc., 200 Madison Ave.								
Schwaebisches Wochenblatt, New Yorker (German).....	Wednesday.....	Non-political.....	1876	7	26	294	4.00	
M. V. Hess, Editor and Publisher, 39 Vesey St.								
Science.....	Friday.....	Scientific.....	1883	2	36	119	x5.00	★13,558
J. M. Cattell, Editor; American Assn. for the Advancement of Science, Publisher, Grand Central Terminal.								
Science and Society.....	Quarterly.....	Socialism.....	1936	1	56	101	1.00	‡6,200
Science and Society, Inc., Publisher, 30 E. 20th St.								
Science Classroom (no adv.).....	Monthly.....	Science, Educ.....	1921	3	27	164	.25	
Not issued during July and August. Dr. Morris Meister, Editor; Popular Science Publishing Co., Inc., 353 Fourth Ave.								
Scientific Age.....	Monthly.....	Scientific.....	1915	3	30	154	2.00	
Henry Woodhouse, Editor; Scientific Age Corporation, Pub., 280 Madison Ave.								
Scientific American.....	Monthly.....	Scientific.....	1845	3	27	143	4.00	★46,173
Orson D. Munn, Editor; Munn & Co., Inc., Publisher, 24 W. Fortieth St.								
Scientific Monthly.....	Monthly.....	Scientific.....	1913	2	32	112	5.00	★8,133
J. McKeen Cattell, Editor; Science Press, Publisher, Grand Central Terminal.								
Scouting Magazine.....	Monthly.....	Boy Scouts.....	1913	3	27	140	x1.00	★236,227
August and September issues combined. E. S. Martin, Editor; Boy Scouts of America, Pub., 2 Park Ave.								
Screenland.....	Monthly.....	Motion Pict.....	1920	3	27	143	1.50	★236,517
Delight Evans, Editor; Screenland Magazine, Inc., Publisher, 45 W. 45th St.								
Screen Romances.....	Monthly.....	Screen Fict.....	1929	3	27	143	2.50	★140,761
Evelyn Van Horn, Editor; Dell Publishing Co., Inc., 149 Madison Ave.								
Scribner's Magazine.....	Monthly.....	[Lit., Trav., Cur. Events	1887	3	28	143	2.50	★109,329
Harlan Logan, Editor; Harlan Logan Associates, Inc., Pub., 570 Lexington Ave.								
Scripta Mathematica.....	Quarterly.....	Scien. Math.....	1932	1	54	102	x3.00	600
Jekuthiel Ginsburg, Editor; Scripta Mathematica Soc., Pub., Amsterdam Ave. and 186th St.								
Searchlight V (no adv.).....	10 ti. a year.....	Educ. of Blind.....	1911					
Sent free to blind children—printed in Revised Braille. New York Assn. for the Blind, Pub., 111 E. Fifty-Ninth St.								
Secret Agent X—See Ace Fiction Group.								
Secrets.....	Monthly.....	Fiction.....	1936	3	27	143	1.00	★178,788
Periodical House, Inc., Publisher, 67 W. 44th St.								
Sentinel of the Blessed Sacrament.....	Monthly.....	Catholic.....	1898	2	28	112	2.00	9,245
Rev. Wm. La Verdere, Editor; Fathers of the Blessed Sacrament, Publishers, 194 E. Seventy-sixth St.								
Serbian Daily (Srpski Dnevnik) (Serbian).....	Evg. ex. Sun.....	Independent.....	1910	6	30	252	4.00	
Dushan Popovich, Editor; Serbian Daily, Inc., Publisher, 239 W. 39th St.								
Service.....	Monthly.....	[Radio Service & Jobbers	1931	3	25	140	2.00	★9,780
Robert G. Herzog, Editor; Bryan Davis Pub. Co., Inc., 19 E. 47th St.								
Seventh Regiment Gazette.....	Monthly.....	Military.....	1886	3	25	140	1.50	
W. L. O'Donovan, Editor; Seventh Regt. Gazette Assn., Pub., 643 Park Ave.								

Circulation—★ June and March A.B.C. Statements; >CCA Audit; §P.O. Statement; Bold face, sworn; †Publisher's Report; Light face, estimated. + Uses Mats. ◇ Nonpareil ems. 12 to inch. ▽agate lines, 14 to inch. √ Issued only during academic year. xSubscription included in membership fee.

Directory of Newspapers and Periodicals, 1939

NEW YORK

NEW YORK† (Continued)		Estab	Cols	Width	Depth	Sub	Circ
Sewage Works Journal.....	Bi-monthly.....	Sewage Works..	1928	1	60	112 x3.00	2,480
Dr. F. W. Mohlman, Ed.; Feder'n of Sewage Works Assn., Pub., 654 Madison Ave.							
Sex Guide—See S P A Group.							
Shadow, The—See Street & Smith Combination.							
Sheet Metal Worker.....	Monthly.....	{ Sheet Metal, Heat & Air Conditioning	1874	2	40	140 2.00	★5,911
Edwin A. Scott, Editor; Edwin A. Scott Pub. Co., 45 W. Forty-fifth St.							
Shelter.....	Monthly.....	{ Hous'g, Social & Econ. Plan'g	1930	2	40	140 3.00	11,000
Maxwell Levinson, Editor; Shelter Research, Inc., Pub., 34 Hubert St.							
Shipping Digest.....	Monday.....	{ Foreign Trade & Shipping	1923	3	27	140 5.00	2,432
C. L. Alderman, Editor; Shipping Digest, Inc., Pub., Rm. 646, 420 Lexington Ave.							
Shipping Management.....	Monthly.....	{ Shipping & Controlled free distribution.	1936	2	41	140 2.00	
Shipping Management, Inc., Pub., 425 Fourth Ave.							
Short Stories.....	Semi-mo.....	Fiction.....	1895	2	31	112 5.00	★85,988
Dorothy McIlwraith, Editor; Short Stories, Pub., 9 Rockefeller Plaza.							
Short Stories—See Newsstand Fiction Unit.							
Short Wave and Television.....	Monthly.....	{ Short Wave Radio & Telev.	1930	3	27	140 2.50	69,637
Hugo Gernsback, Editor; Popular Book Corp., Publisher, 99 Hudson St.							
Showmen's Trade Review.....	Saturday.....	Motion Pict.....	1933	3	30	149 2.00	†6,583
Charles E. Lewis, Editor; Showmen's Trade Review, Inc., Pub., 1501 Broadway.							
Sight-Saving Review (no adv.).....	Quarterly.....	Educ. & Scien....	1931	1	54	94 2.00	700
L. H. Carris, Editor; National Society for the Prevention of Blindness, Inc., Publisher, 50 W. Fiftieth St.							
Silver Screen.....	Monthly.....	Mot. Pict. Mag....	1930	3	27	143 1.00	★368,505
Eliot Keen, Editor; Screenland Magazine, Inc., Pub., 45 W. Forty-fifth St.							
Six-Gun Western—See American Fiction Group.							
Sketch Book Magazine.....	Monthly.....	Art & Lit.....	1923	2	40	140 8.00	
De Witt H Fessenden, Ed.; Sketch Book Magazine Pub. Co., Inc., 655 Sixth Ave.							
Sky Aces—See Ace Fiction Group.							
Sky Devils—See American Fiction Group.							
Sky Magazine.....	Monthly.....	Astronomy.....	1936	3	27	140 1.50	5,350
Dr. Clyde Fisher, Editor; Hayden Planetarium, Pub., Central Park W. at 81st St.							
Slovak Amerike † (Slovak).....	Tues. & Thurs. Independent.....		1889	7	27	280 3.00	
L. O. Kozar, Editor; Slovak Amerike Publishing Co., Inc., 166 Avenue A.							
Smart Love Stories—See Street & Smith Combination.							
Soap and Sanitary Chemicals. Monthly.....	Soap & Disinf....		1925	3	26	140 3.00	★2,655
Ira P. MacNair, Editor; MacNair-Dorland Co., Pub., 254 W. 31st St.							
Soap Gazette and Perfumer.....	Monthly.....	Soap & Perfum....	1899	2	39	133 2.00	
Controlled free distribution. E. J. Smith, Editor; Soap Gazette and Perfumer, Publisher, 65 Fourth Ave.							
Soccer Star.....	Thursday.....	Soccer.....	1928	1	50	112 4.00	800
Ben Klopman, Editor; Soccer Star Publishing Company, 145 Hudson St.							
Social Spectator.....	Semi-mo.....	Resort Society..	1922	3	28	140 2.00	4,000
Published from January to March in Palm Beach-Miami area; from July to Sep- tember in Southampton-Newport area. 12 issues per year. D. J. Adams, Editor; Pinkham, Howard Co., Inc., Publisher, 2 W. 45th St.							
Soda Fountain.....	Monthly.....	Soda Fount.....	1902	2	31	119	
Controlled free dist. >29,196 Duncan Ross, Editor; Service Publishing Corp., 420 Lexington Ave.							
Song Hits.....	Monthly.....	Popular Music..	1937	3	27	143 1.00	†300,000
Lyle Engel, Editor; Song Hits, Inc., Publisher, 1 E. 42nd St.							
Space and Time.....	Monday.....	{ News-Letter of Advertis'g	1937	1	84	133 10.00	†390
David A. Munro, Editor and Publisher, 134 E. 44th St.							
S P A Group.....	Quarterly.....		1937	2	28	112 1.00	
Comprised of Astrology Guide; Popular Psychology Guide; Sex Guide. Spa Group, Publisher, 67 W. 44th St.							
Spark (Yiddish) (no adv.).....	Monthly.....	Labor & Frat....	1930	2	40	122 1.00	
Kalmon Marmor, Editor; International Workers Order, Inc., Pub., 80 Fifth Ave.							
Special Libraries.....	10 ti. a year.....	Libraries.....	1910	2	30	110 x5.00	
Marian C. Manley, Editor; Special Libraries Assn., Pub., 345 Hudson St.							
Sphinx, The.....	Monthly.....	Magicians.....	1902	3	27	140 x2.50	
John Mulholland, Editor; Society of American Magicians, Pub., 130 W. 42nd St.							
Spice Mill.....	Monthly.....	{ Coffee, Tea, Spice Trades	1873	3	27	140 3.00	1,230
Charles S. Sewell, Editor; Spice Mill Publishing Co., Inc., 106 Water St.							
Spicy Adventure—See Combined Fiction Group.							
Spicy Detective—See Combined Fiction Group.							
Spicy Mystery—See Combined Fiction Group.							
Spicy Western—See Combined Fiction Group.							
Spider Magazine—See Popular Publications Master Group.							
Spirit of Missions.....	Monthly.....	Episcopal.....	1836	2	29	112 1.00	32,438
Rev. G. Warfield Hobbs, Editor; Domestic and Foreign Missionary Society, Pub- lisher, 251 Fourth Ave.							

Circulation—★June and March A.B.C. Statements; >CCA Audit; †P.O. Statement; Bold face, sworn; ‡Publisher's Report; Light face, estimated. +Uses Mats. ◊Nonpareil ems, 12 to inch. ▽Agate lines, 14 to inch. xSub-  
scription included in membership fee.

**NEW YORK**

Directory of Newspapers and Periodicals, 1939

**NEW YORK† (Continued)**

	Estab	Cols	Width	Depth	Sub	Circ	
Spirits.....Monthly.....	{Wine&Spirit 1933	3	29	140		★3,613	
Subscription price, two years, \$1.00.	{Industry 2	42	140				
A. B. Greenleaf, Editor; Spirit Publications, Inc., Publisher, 220 E. 42nd St.							
Sports Action—See American Fiction Group.							
Sports Age.....Monthly.....	{Sport, Ath. & Wheel Goods 1938	2	30	101	3.00		
Ames Castle, Editor; Andrew Geyer, Inc., Publisher, 260 Fifth Ave.							
Sportsman Pilot.....Monthly.....	Sport Flying.....1929	4	24	157	3.00	★10,572	
C. H. Gale, Editor; F. A. Tichenor, Publisher, 515 Madison Ave.							
Sports Novels—See Popular Publications Master Group.							
Sport Story—See Street & Smith Combination.							
Sportswear Review.....Monthly.....	Knit.Outerwear.1913	3	24	140	3.00	5,000	
Partly free distribution. Bertram Lebhar, Editor; Knit Goods Publishing Corp., 93 Worth St.							
Spur, The.....Monthly.....	Soc'y & Sports...1904	4	24	168	4.00	★29,136	
Robert B. Renfro, Editor; The Spur Publishing Co., 515 Madison Ave.							
Staats-Zeitung und Herold + (German).....	{Every Morn...Independent.....1834	8	24	295	8.00	★51,800	
V. F. Ridder, Editor; Staats-Herold Corporation, Inc., Pub., 22 N. William St.							
Staff Magazine.....Monthly.....	{Better Staffs of Homes, Est's, Yachts	1936	3	27	142	1.00	5.20
Charles Moody, Editor; Staff Publishing Co., Inc., 17 E. 42nd St.							
Stage.....Monthly.....	Theatrical.....1929	4	24	158	3.00	★56,412	
John Hanrahan, Editor; Stage Publishing Co., Inc., 50 E. 42nd St.							
Stampa Libera + (Ital.).....	Morn.ex.Mon..{Non-Fascist, 1931	7	27	287	8.00		
La Stampa Libera Association, Publisher, 52 W. 15th St.							
Stamps.....Saturday.....	Stamp Coll.....1932	3	27	140	1.00		
H. L. Lindquist, Editor and Publisher, 2 W. 46th St.							
Standard.....Monthly.....	Ethical Culture.1914	2	30	119	1.00	2,500	
Not issued during June, July, August and September. American Ethical Union, Publisher, 2 W. Sixty-fourth St.							
Starchroom Laundry Journal.....Monthly.....	Pow. Laundry....1893	3	26	140	2.00	★4,862	
N. A. Grady, Editor; R. H. Donnelley Corp., Pub., 305 E. Forty-fifth St.							
Star Comics—See Centaur Comics Group.							
Star Detective—See American Fiction Group.							
Star Sports—See American Fiction Group.							
Star Western—See Popular Publications Master Group.							
Statistical Sugar-Trade Journal Weekly.....	{Thursday.....Sugar-Trade.....1842	2	46	140	15.00		
Willett & Gray, Publishers, 72 Wall St.							
Steward, The.....Monthly.....	Hotel & Cater....1915	2	32	112	x2.00	1,267	
Nat. T. Morley, Editor; Stewards' Assn. of N. Y., Pub., 140 W. 42nd St.							
Stoker and Air Conditioner Journal.....	{Monthly.....{Automatic Coal Heat, Air Conditioning	1937	2	42	140	2.50	>13,225
L. D. Becker, Editor; Fowler Becker Publishing Co., Inc., 420 Madison Ave.							
Stone.....Monthly.....	Stone.....1880	2	40	140	2.00		
Frank A. Lent, Editor; Stone Publishing Company, Inc., 353 Fifth Ave.							
Story.....Bi-monthly.....	Lit.,Short St'y...1933	2	32	112	4.00		
Whit Burnett and Martha Foley, Eds.; Story Magazine, Inc., Pub., 432 4th Ave.							
Story Parade.....Monthly.....	{Child's Short Story	1936	1	50	98	2.00	11,932
Barbara Nolen, Editor; Story Parade, Inc., Publisher, 70 Fifth Ave.							
Street & Smith Combination.....	Fiction.....	2	32	112		★997,635	
Comprised of Astounding Stories (mo.); Clues-Detective (mo.); Doc Savage (mo.); Romantic Range (mo.); Smart Love Stories (mo.); Crime Busters (mo.); Detective Story (mo.); The Shadow (s-mo.); Sport Story (s-mo.); Wild West (wkly); Love Story (wkly); Western Story (wkly). Space sold only in combination as a group.							
Street & Smith Publications, Inc., 79 Seventh Ave.							
Student Advocate.....Monthly.....	Coll.(Radical)...1936	3	24	141	.75		
James A. Wechales, Editor; American Student Union, Pub., 112 E. 19th St.							
Student Outlook, The V.....	6 ti. a year....Collegiate.....1932	2	38	102	.25		
Joseph P. Lash, Ed.; Student League for Indus'l Democracy, Pub., 112 E. 19th St.							
Successful Living.....Monthly.....	Health.....1932	3	26	143	1.00		
Edward Parrish, M.D., Editor; C. H. Fingerhood, Pub., 683 Broadway.							
Sun +.....	Evng.ex.Sun....Independent.....1833	8	24	298	12.00	★★291,410	
F. M. O'Brien, Editor; W. T. Dewart, Publisher, 280 Broadway.							
Super Market Merchandising.....Monthly.....	Grocery Mdse....1936	4	27	196	2.00	1,987	
M. M. Zimmerman, Editor; Super Market Pub. Co., Inc., 45 W. 45th St.							
Super-Western—See Ace Fiction Group.							
Sure Fire Western—See Ace Fiction Group.							
Surplus Equipment Market.....Monthly.....	{Indus. Mach. & Equipment	1937	3	26	140	20,000	
Controlled free distribution. Joseph Zimmerman, Editor; Atlas Publishing Co., Inc., 150 Lafayette St.							

Circulation—★Sept. A.B.C. Statement; ★June and March A.B.C. Statements; >CCA Audit; \$P.O. Statement; Bold face. sworn; †Publisher's Report; Light face. estimated. +Uses Mats. ◊Nonpareil ems. 12 to inch. ▽Agate lines, 14 to inch. √Issued only during academic year. xSubscription included in membership fee.

Directory of Newspapers and Periodicals, 1939

NEW YORK

NEW YORK† (Continued)	Estab	Cols	Width	Depth	Sub	Circ
Survey Graphic.....Monthly.....{Pub. Welfare Int. Relations	1921	2	41	140	3.00	22,405
Survey Midmonthly.....Monthly.....Prof. Soc. Welf.....	1912	3	26	140	3.00	16,316
Paul U. Kellogg, Editor; Survey Associates, Inc., Pub., 112 E. 19th St.						
Svijet (World) (Croatian).....Morn. ex. Mon. Independent.....	1908	7	26	287	5.00	
Nicholas Grskovic, Editor; Southern Slav. Pub. Corp., 216 W. Eighteenth St.						
Sweetheart Stories.....Monthly.....Romantic Fict.....	1925	2	31	112	1.00	★94,535
See also Dell Fiction Group. Helen Mac Vichie, Editor; Dell Publishing Co., Inc., 149 Madison Ave.						
Syndicate Store Merchandiser.....Monthly.....{5c to \$1 Synd. 1931 2 27 93 2.00 Store Mgrs. Controlled free dist.						>156 >13,811
Preston J. Beil, Ed.; Syndicate Store Merchandiser, Inc., Pub., 79 Madison Ave.						
Syndicate Store Supplier.....Monthly.....{Variety Store Suppliers & Selling Agts. 1935 2 28 103 Free						4,890
J. E. Martin, Editor; Syndicate Store Merchandiser, Inc., Pub., 79 Madison Ave.						
Taquigrafo Gregg (Span.).....Quarterly.....Stenographic.....	1924	2	24	85	.60	
J. R. Gregg, Editor; Gregg Publishing Company, 270 Madison Ave.						
Taxi Age.....Monday.....Taxi Industry.....	1932	5	24	210	1.00	12,000
A. Weisinger, Editor; Trade Newspapers Corp., Pub., 1819 Broadway.						
Taxi Weekly.....Monday.....Taxicab News.....	1925	4	28	210	1.00	
Printed in two editions, National and New York. H. A. Inness Brown, Editor; Taxi Weekly, Inc., Pub., 480 Lexington Ave.						
Tea and Coffee Trade Journal.....Monthly.....Tea, Coffee.....	1901	3	31	140	3.00	1,367
W. H. Ukers, Editor; Tea and Coffee Trade Journal Company, Pub., 79 Wall St.						
Teachers College Record.....Monthly.....Educational.....	1900	2	27	86	3.00	2,000
M. R. Brunstetter, Editor; Bureau of Publications Teachers College, Publisher, 525 W. 120th St.						
Teachers Forum for In- }5 times a yr. {Juv. Educ. structors of Blind Chil- } (Blind) 1928 2 31 114 x1.00 dren (no adv.).....						
Printed in raised type (Braille) and ink print. Dr. P. C. Potts, Editor; Amer. Foundation for the Blind, Inc., Pub., 15 W. 16th St.						
Teatro Al Dia (Spanish).....Quarterly.....Span. Theatre.....	1936	3	30	149	1.00	8,246
Martin Quigley, Editor; Quigley Publishing Co., Inc., 1270 Sixth Ave.						
Technical Book Review Index.....Monthly.....{Index to Scien. & Tech. Books 1935 2 30 105 7.50						
Granville Meixell, Editor; Special Libraries Assn., Pub., 345 Hudson St.						
Telegraph.....Every Morn.....{Mot. Pict. Theater & Turf. 1833 8 24 294 78.00						
James Milner, Editor; L. S. Kahn, Publisher, 345 W. Twenty-sixth St.						
Telegraph and Telephone Age.....Monthly.....Elec. Communic. 1882 2 38 126 1.50						5,982
Frederic G. Frost, Editor; Frank L. Clifford, Publisher, 261 Broadway.						
Telephone Review.....Monthly.....Telephone.....	1910	2	36	135		No adv.
Free to employees. R. Irwin Johannesen, Editor; New York Telephone Co., Pub., 140 West St.						
Ten Detective Aces—See Ace Fiction Group.						
Ten Story Detective—See Ace Fiction Group.						
Ten Story Love—See Ace Fiction Group.						
Ten Story Western—See Popular Publications Master Group.						
Tevyne (Lithuanian).....Friday.....Non-partisan.....	1889	7	27	287	1.50	15,000
S. E. Vitaitis, Editor; Lithuanian Alliance of America, Pub., 307 W. 30th St.						
Texas Rangers—See Thrilling Group.						
Tex-Style.....Monthly.....Textiles.....	1936	2	40	140	2.50	
Lillian Edgerton, Inc., Publisher, 238 Madison Ave.						
Textile Age.....Monthly.....Textiles.....	1937	2	27	94	1.00	>50 >8,278
E. S. Hoyt, Editor; Textile Age, Inc., Pub., 381 Fourth Ave.						
Textile Colorist.....Monthly.....{Textile Dye & Printing 1879 2 45 140 5.00						
Howard S. Neiman, Editor; Textile Colorist, Inc., Publisher, 233 Broadway.						
Textile World.....13 times a yr. Textiles.....	1868	3	27	140	3.00	★11,117
D. G. Woolf, Editor; McGraw-Hill Publishing Co., Inc., 330 W. 42nd St.						
Theatre Arts Monthly.....Monthly.....Dram. Arts.....	1916	3	27	143	3.50	11,171
Edith J. R. Isaacs, Editor; Theatre Arts, Inc., Pub., 40 E. 49th St.						1,439
Theatre Workshop.....Quarterly.....{Theatre & Film Arts 1936 2 26 91 1.50						‡2,035
Mark Marvin, Editor; New Theatre League, Publisher, 132 W. 43rd St.						
This Week.....Sunday.....Literary.....	1935	5	22	206		5,415,299
A magazine distributed each Sunday with the Atlanta Journal, Baltimore Sun, Birmingham News and Age-Herald, Boston Herald, Buffalo Times, Chicago Daily News (Saturday), Cincinnati Enquirer, Cleveland Plain Dealer, Dallas News, Detroit News, Indianapolis Star, Los Angeles Times, Memphis Commercial Appeal, Milwaukee Journal, Minneapolis Tribune, New Orleans Item-Tribune, New York Herald Tribune, Omaha World-Herald, Philadelphia Record, Pittsburgh Press, Portland Oregon Journal, St. Louis Globe-Democrat, Spokane Spokesman-Review, Washington Star.						
Mrs. W. B. Meloney, Editor; United Newspapers Magazine Corp., Pub., 420 Lexington Ave.						

Circulation—★June and March A.B.C. Statements; >CCA Audit; §P.O. Statement; Bold face, sworn; †Publisher's Report; Light face, estimated. + Uses Mats. ◇Nonpareil ems. 12 to inch. ▽Gate lines, 14 to inch. √Issued only during academic year. xSubscription included in membership fee.



NEW YORK

Directory of Newspapers and Periodicals, 1939

NEW YORK† (Continued)

		Estab	Cols	Width	Depth	Sub	Circ
Thought (no adv.)	Quarterly	{ Sciences & Let's (Cath.)	1936	1	54	98	5.00
Rev. F. Talbot, Editor; America Press, Publisher, 53 Park Place.							
Thrilling Adventures—See Thrilling Group.							
Thrilling Detective—See Thrilling Group.							
Thrilling Group	Monthly	Fiction		2	32	112	★1,155,151
Comprised of Thrilling Adventures; Thrilling Detective; Thrilling Love; Thrilling Mystery; Thrilling Ranch Stories; Thrilling Sports; Thrilling Western; Phantom Detective; Popular Detective; Popular Western; Texas Rangers; G-Men. Space sold only in combination as a group.							
Standard Magazines, Inc., Publisher, 22 W. 48th St.							
Thrilling Love—See Thrilling Group.							
Thrilling Mystery—See Thrilling Group.							
Thrilling Ranch Stories—See Thrilling Group.							
Thrilling Sports—See Thrilling Group.							
Thrilling Western—See Thrilling Group.							
Ticker, The	Monday	Collegiate	1930	5	24	210	.50
Students of the School of Business and Civic Administration of College of the City of New York, Editors and Publishers, 17 Lexington Ave.							
Tide	Semi-mo.	Adv. & Mktg.	1927	3	27	140	3.00
David Frederick, Editor; Tide Publishing Co., Inc., 232 Madison Ave.							
Times +	Every Morn.	Ind. Dem.	1851	8	24	298	12.00
							★★493,024
Sunday circ. 6.00 ★★744,727							
Dr. J. H. Finley, Editor; New York Times Company, Publisher, 229 W. 43rd St.							
Times Book Review	Sunday	Book Reviews	1896	5	24	208	2.00
A part of the Sunday New York Times. Also sold separately.							
J. Donald Adams, Editor; New York Times Company, Publisher, 229 W. 43rd St.							
Times Magazine	Sunday	General Int.	1896	5	24	208	1744,727
Magazine section issued with Sunday New York Times.							
Lester Markel, Editor; New York Times Co., Publisher, 229 W. 43rd St.							
Times Index (no adv.)	Monthly	{ Newspaper Index	1913	2	30	117	18.00
Monthly and annual cumulative volume, \$33.50. Annual volume \$26.00.							
Mary E. Baer, Editor; New York Times Co., Publisher, 229 W. 43rd St.							
Tip Top Comics	Monthly	Juvenile	1936	3	27	126	1.00
Space sold only in combination with Comics on Parade.							
United Feature Syndicate, Publisher, 220 E. 42nd St.							
Tire Rebuilders News	Monthly	{ Retreading, Vulcaniz'g & Tire Rep.Shops	1938	2	40	133	2.00
							200
Controlled free dist. 5,000							
D. W. Clephane, Editor and Publisher, 1207 Park Ave.							
Tires	Monthly	Tire Trade	1919	2	33	112	>389
Controlled free dist. >14,287							
Jerry Shaw, Editor; Bill Bros. Pub. Corp., Graybar Bldg., 420 Lexington Ave.							
Tobacco	Thursday	{ Tobacco & Allied Indus.	1886	4	27	175	3.00
							3,438
C. L. Franklin, Editor; Tobacco Trade Journal Co., Pub., 15 W. 47th St.							
Tobacco Jobber	Monthly	Tobacco	1925	4	26	168	2.00
H. B. Patrey, Editor; Tobacco Business Papers, Inc., Pub., 1860 Broadway.							
Tobacco Leaf	Saturday	Tobacco	1865	4	26	182	4.00
Carl Avery Werner, Editor; John Bain, Jr., Publisher, 135 Front St.							
Tobacco Record	Ftntly (Wed.)	Tobacco	1910	4	27	168	x1.00
Paul Schleissner, Editor and Publisher, 63 Park Row.							
Toilet Requisites	Monthly	Toilet Goods	1916	2	48	157	2.00
Elmer Sheets, Editor; Pope Publishing Corp., 101 W. 31st St.							
Tomahawk of Alpha Sigma Phi	Quarterly	Coll. Frat.	1909	2	30	107	x2.00
R. T. Burns, Editor; Alpha Sigma Phi Fraternity, Pub., 330 W. 42nd St.							
Top-Notch Detective—See American Fiction Group.							
Top-Notch Western—See American Fiction Group.							
Torrey (no adv.)	Bi-monthly	Botanical	1901	1	48	91	x1.00
G. T. Hastings, Editor; Torrey Botanical Club, Pub., 2587 Sedgwick Ave.							
Town and Country	Monthly	Soc. & Spts.	1846	4	24	168	5.00
Harry A. Bull, Editor; Hearst Magazines, Inc., Pub., 572 Madison Ave.							
Trade Mark Reporter	Monthly	TradeMarks	1911	1	48	91	6.00
L. E. Daniels, Editor; United States Trade Mark Assn., Pub., 32 Nassau St.							
Trade News Service	Daily ex. Sat.	Com.Price Rep.	1881	3	24	179	30.00
T. C. McNulty, Editor; Russells Commercial News, Publisher, 27 Beaver St.							
Trained Nurse and Hospital Review	Monthly	{ Nursing & Hospitals	1888	2	30	112	2.00
							15,502
Mcta R. Pennock, Editor; Lakeside Publishing Company, 468 Fourth Ave.							
Transactions of the American Mathematical Society	Bi-monthly	Mathematical	1900	1	58	103	12.00
No adv. American Mathematical Society, Publisher, 531 W. 116th St.							
Transactions of the Illuminating Engineering Soc'y	Monthly	{ Science of Lighting	1906	1	48	91	7.50
							13,100
Not issued during August and October.							
F. G. Horton, Editor; Illuminating Engineering Soc., Pub., 51 Madison Ave.							
Transit Journal	Monthly	Transit Indus.	1884	2	42	140	3.00
Supplemented by Transit Journal News, published Saturday, comb. sub., \$5.00.							
J. A. Miller, Jr., Editor; McGraw-Hill Pub. Co., Inc., 330 W. 42nd St.							

Circulation—★Sept. A.B.C. Statement; ★June and March A.B.C. Statements; >CCA Audit; \$P.O. Statement; Bold face, sworn; †Publisher's Report; Light face, estimated. + Uses Mats. ◊Nonpareil ems. 12 to inch. ▽Agate lines, 14 to inch. xSubscription included in membership fee.

Directory of Newspapers and Periodicals, 1939

NEW YORK

NEW YORK† (Continued)		Estab	Cols	Width	Depth	Sub	Circ	
Travel.....	Monthly.....	Travel & Outdoor Life Club, Publisher, 116 E. 16th St.	1902	4	24	158 x4.00	★41,523	
Coburn Gilman, Editor; National Travel Club, Publisher, 116 E. 16th St.			1930	3	30	140	2.00	970
Travel Agent.....	Monthly.....	Travel Indus.....	2	42	140	Controlled free dist.	558	
Elmer P. Thompson, Editor; American Traveler, Inc., Publisher, 245 Broadway.		1933	3	30	140	2.00	44,726	
Travelore.....		Monthly.....	2	42	140			
Elmer P. Thompson, Editor; The American Travelore, Inc., Pub., 245 Broadway.		1929	2	42	140	2.00		
Travel Trade.....	Monthly.....	Travel Indus.....	Controlled free dist.					
Bernard Freedman, Editor; John S. Lewis, Publisher, 66 Duane St.		1936	4	25	154	3.50		
Trips.....		Quarterly.....	Arthur Brackman, Editor; Fifth Ave. Publishing Co., 565 Fifth Ave.					
True Detective Mysteries combined with American Detective.....	Monthly.....	Fiction.....	1924	3	27	143	2.50	★358,236
John Shuttleworth, Editor; Macfadden Publications, Inc., 122 E. 42nd St.		1925	3	27	143	1.00	★451,429	
True Experiences.....	Monthly.....	Fiction.....	Henry Lieferant, Editor; Macfadden Publications, Inc., 122 E. 42nd St.					
True Romances.....	Monthly.....	Fiction.....	1923	3	27	143	1.00	★777,609
Henry Lieferant, Editor; Macfadden Publications, Inc., 122 E. 42nd St.		1919	3	27	143	1.50	★2,159,237	
True Story Magazine.....	Monthly.....	Fiction.....	William J. Rapp, Editor; Macfadden Publications, Inc., 122 E. 42nd St.					
Trust Companies Magazine.....	Monthly.....	Financial.....	1904	2	30	108	5.00	2,016
C. C. Luhnnow, Editor; Fiduciary Publishers, Inc., 2 Rector St.		1897	2	42	140	2.00	‡15,000	
Truth.....	Quarterly.....	Catholic.....	Rev. F. Joseph Kelly, Editor; Truth Magazine, Inc., Pub., 412 Eighth Ave.					
Truth-Seeker.....	Semi-mo.....	Atheist & Agnos.....	1873	2	42	128 x2.00	‡1,800	
Charles Smith, Editor; American Assn. for the Advancement of Atheism, Inc., Pub., 38 Park Row.		1933	4	24	168	2.50		
Turf and Tanbark.....	Monthly.....	Horse Sports & Breeding	Glenn Allan, Editor; J. H. Ransom, Publisher, 163 Park Ave.					
Two-Gun Western—See American Fiction Group.								
Tyelaisnainen (Finnish).....	Wednesday.....	Women's Int.....	1930	4	26	210	2.00	
E. Suvanto, Editor; Finnish Federation, Inc., Publisher, 35 E. Twelfth St.		1920	8	26	280	6.00		
Ukrainian Daily News + (Ukrainian).....	Every Morn.....	Labor.....	M. Tkach, Editor; Robitnyk Publishing and Printing Co., Inc., 47 E. Third St.					
Understanding The Child (no adv.).....	Quarterly.....	Teach. Children.....	1931	2	28	103	.50	6,019
H. B. Elkind, M.D., Ed.; Nat'l Committee for Mental Hygiene, Pub., 50 W. 50th St.		1918	3	27	140	1.00	★6,690	
Underwear and Hosiery Re- view.....	Monthly.....	Underwear & Hosiery	Bertram Lebharr, Editor; Knit Goods Publishing Corporation, 93 Worth St.					
Underwriter, The Weekly.....	Saturday.....	Insurance.....	1859	3	28	133	5.00	3,888
Charles F. Howell, Editor; Underwriter Printing and Pub. Co., 80 Maiden Lane.		1866	2	26	106	6.00		
United States Law Review.....	Monthly.....	Legal.....	United States Review Corp., Pub., 63 Park Row.					
United States Tobacco Journal.....	Saturday.....	Tobacco.....	1874	4	27	168	4.00	
Phil Lottman, Editor; Ellison Publishing Company, Inc., 99 Hudson St.		1932	2	42	140	Controlled free dist.	10,503	
Universal Commerce (Eng. & Span.).....	Monthly.....	Auto, Radio & Elec. Indus. For. Trade	Issued monthly, alternating in English and Spanish. F. B. Hebler, Ed.; D'Aquila Publications, Inc., R. K. O. Bldg., Rockefeller Center.					
Universal Engineer.....	Monthly.....	Steam, Refrig., Elec. & Air Cond. Eng'g	1907	2	41	140	2.00	‡15,036
Eugene P. Lombard, Editor; Universal Engineer Publishing Co., 150 Nassau St.		1922	2	32	112	1.00		
Upholsters' Journal.....	Monthly.....	Labor.....	William Kehn, Editor; Upholsters' International Union of North America, Publisher, 230 East Fifty-eighth St.					
Upholstering.....	Monthly.....	Mfg. of Uphol. Furniture	1934	2	28	108	1.00	
John W. Stephenson, Editor; Clifford & Lawton, Inc., Publisher, 373 Fourth Ave.		1938	4	22	158	1.75		
U. S. Camera Magazine.....	Quarterly.....	Photog. (Gen'l).....	U. S. Camera Publishing Corp., 381 Fourth Ave.					
Uus Ilm (New World) (Esthonian).....	Tuesday.....	Labor.....	1909	6	28	273	4.00	
L. Luency, Editor; Esthonian Publication Society, 126 E. 120th St.		1922	5	26	252	2.00	16,177	
Vara, La ((Ladino or Sephardic) (Span.-Jew. dial't)).....	Friday.....	Independent.....	Albert Levy, Editor; Sephardic Publishing Company, 7 Rivington St.					
Variety.....	Wednesday.....	Theat. & Mov. Pict.	1905	5	24	210	6.00	
Sid Silverman, Editor; Variety, Inc., Pub., 154 W. 46th St.								

Circulation—★June and March A.B.C. Statements; ‡P.O. Statement; Bold face, sworn; †Publisher's Report; Light face, estimated. + Uses Mats. ◊Nonpareil ems, 12 to inch. ▽Agate lines, 14 to inch. xSubscription included in membership fee.

NEW YORK

Directory of Newspapers and Periodicals, 1939

NEW YORK† (Continued)	Estab	Cols	Width	Depth	Sub	Circ
Variety Detective—See Ace Fiction Group.						
Variety Story—See Ace Fiction Group.						
Varsity — The illustrated Literary Magazine of Columbia University ✓	} Five times.....Lit. & Coll.....	1903	2	33	98	1.25
Students of Columbia University, Editors and Publishers.						
Vertical File Service.....	Monthly.....	1932	2	30	112	1,202
Florence D. Phin, Editor; H. W. Wilson Company, Pub., 950 University Ave.						
Viewpoint.....	Monthly.....	1935	3	27	144	2.00
National Council of Young Israel, Publisher, 228 W. 47th St.						
Vigo Review, The (Eng.&Ital.).....	} Monthly.....	1938	3	28	140	3.00
Giovanni Siliavo, Editor; The Vigo Press, Publisher, 2 Rector St.						
Villager +.....	Thursday.....	1933	5	24	224	2.50
Partly free distribution. W. G. Bryan, Editor; Bryan Publications, Inc., 10 W. 13th St.						
Vital Speeches of the Day.....	Semi-mo.....	1934	2	42	133	3.00
{ Educational & Contemp.Hist.						
T. F. Daly and F. V. Lindley, Editors; City News Publishing Co., 33 W. 42nd St.						
Voice of Missions (Negro).....	Monthly.....	1879	3	30	140	1.00
No adv. Rev. L. L. Berry, Ed.; H. & F. M. Dept. of A. M. E. Church, Pub., 112 W. 120th St.						
Voluntary and Cooperative Groups Magazine.....	} Monthly.....	1931	3	27	140	3.00
{ Co-op.&Volun-tary Ch.Stores Controlled free dist.						
Gordon Cook, Editor; Voluntary Chain and Cooperative Groups Magazine, Pub., 114 E. Thirty-second St.						
Volunteers' Gazette (no adv.).....	Monthly.....	1896	3	26	192	1.00
{ Vols.of Amer. Religious						
J. W. Merrill, Editor; Volunteers of America, Pub., 34 W. 28th St.						
Voz, La (Spanish).....	Morn.ex.Sun.....	1937	5	24	212	19,204
La Voz, Publisher, 838 Greenwich St.						
Wallpaper Magazine.....	Monthly.....	1914	2	27	106	2.00
Controlled free dist. A. Louise Fillebrown, Editor; Wallpaper Magazine, Inc., Pub., 9 E. 40th St.						
Wall Street Journal +.....	Morn.ex.Sun.....	1889	6	33	296	18.00
★32,106 Prints Pacific Coast Edition mornings except Saturday and Sunday. F. A. Korsmeyer, Editor; Dow, Jones & Company, Inc., Publisher, 44 Broad St.						
War Cry.....	Saturday.....	1884	4	29	180	3.50
No adv. The Salvation Army, Publisher, 130 F. Fourteenth St.						
Waste Trade Journal.....	Saturday.....	1905	3	26	140	5.00
A. J. Baurienne, Editor; Atlas Publishing Co., Inc., 150 Lafayette St.						
Watchman-Examiner.....	Thursday.....	1819	3	27	147	2.50
12,300 J. W. Bradbury, D.D., Editor; Religious Press Assn., Pub., 13th and Market Sts., Philadelphia, Pa.						
Water Works Engineering.....	Ftntly (Wed.).....	1877	1	41	140	2.00
★3,346 William W. Brush, Editor; Case-Shepperd-Mann Pub. Corp., 24 W. 40th St.						
Weird Tales—See Newsstand Fiction Unit.						
Weird Tales.....	Monthly.....	1923	2	30	112	2.50
Farnsworth Wright, Editor; Weird Tales, Pub., 9 Rockefeller Plaza.						
Welding Journal.....	Monthly.....	1922	2	41	136	x4.00
4,550 Wm. Spraragen, Editor; American Welding Society, Pub., 33 W. 39th St.						
Westchester Independent.....	Saturday.....	1885	6	26	304	1.00
Westchester Independent Publishing Co., 368 E. 148th St.						
Western Aces—See Ace Fiction Group.						
Western Fiction—See American Fiction Group.						
Western Novel and Short Stories—See American Fiction Group.						
Western Romances—See Dell Fiction Group.						
Western Short Stories—See American Fiction Group.						
Western Story—See Street & Smith Combination.						
Western Trails—See Ace Fiction Group.						
We Who Sell.....	Monthly.....	1938	2	24	93	32,000
{ Salespeople of Ch.DrugStores Controlled free dist.						
J. E. Hanson, Editor; We Who Sell Publishing Co., 9 E. 40th St.						
What's New and What's Selling.....	} Monthly.....	1935	1	105	166	Controlled free dist.
{ Not issued during December.						
John F. Greenan, Editor; What's New Publications, Inc., Pub., 275 Fifth Ave.						
Wholesaler's Salesman.....	Monthly.....	1920	3	27	140	1.00
★5,541 Earl Whitehorne, Editor; McGraw-Hill Publishing Co., Inc., 330 W. 42nd St.						
Wild West—See Street & Smith Combination.						
Wild West Stories and Complete Novel Magazine—See American Fiction Group.						
Wilson Bulletin for Librarians.....	Monthly.....	1914	2	30	112	.50
15,070 Not issued during July and August. S. J. Kunitz, Editor; H. W. Wilson Company, Pub., 950 University Ave.						
Wine and Liquor Retailer.....	Monthly.....	1934	3	26	140	1.00
2,695 2 40 140 Controlled free dist.						
13,383 Louis Schwartz, Editor; Liquor Publications, Inc., 444 Madison Ave.						
Winged Foot.....	Monthly.....	1892	2	41	140	2.00
J. B. Pearman, Editor; New York Athletic Club, Pub., 180 Central Park S.						
Wire and Wire Products.....	Monthly.....	1926	3	27	140	x5.00
2,285 Richard E. Brown, Editor; The Wire Assn., Pub., 17 E. 42nd St.						

Circulation—★June and March A.B.C. Statements; †P.O. Statement; Bold face, sworn; ‡Publisher's Report; Light face, estimated. +Uses Mats. ◊Nonpareil ems. 12 to inch. ∇Agate lines, 14 to inch. √Issued only during academic year. xSubscription included in membership fee.

Directory of Newspapers and Periodicals, 1939

NEW YORK

NEW YORK† (Continued)	Estab	Cols	Width	Depth	Sub	Circ
Woman's Day..... Monthly..... Women's Int.....	1937	3	27	143		1,000,000
Distributed only through A&P Stores at two cents a copy. The Stores Publishing Co., 67 W. 44th St.						
Woman's Home Companion..... Monthly..... Women's Int.....	1873	4	27	170	1.00★	3,032,449
Gertrude B. Lane, Editor; Crowell Publishing Co., 250 Park Ave.						
Woman's Press, The..... Monthly..... Y.W.C.A.....	1888	2	40	140	1.00	4,720
Not issued during August. Rhoda E. McCulloch, Ed.; National Board of Y.W.C.A., Pub., 600 Lexington Ave.						
Woman's Temperance Work..... Monthly..... W.C.T.U.....	1883	3	36	161	x.35	122,000
(no adv.)..... Not issued during August. Helen G. H. Estelle, Publisher, 156 Fifth Ave.						
Woman's World..... Monthly..... Wom. Int.....	1901	4	27	170	.50★	1,520,879
Ray Wallace, Editor; Woman's World Publishing Co., 461 Eighth Ave.						
Woman, The..... Monthly..... Woman's Int.....	1938	2	24	91	3.00	
Lorna Farrell, Editor; Farrell Publishing Corp., 420 Lexington Ave.						
Women..... Quarterly.....	1933	3	27	143	.80	★12,844
Joseph Capitaine, Editor; Capitaine Publishing Co., 45 W. 45th St.						
Women's Wear Daily.....	1910	5	25	232	5.00	★34,763
Edward Doorly, Editor; Fairchild Publications, 8 E. Thirteenth St.						
Worker, Daily +.....	1924	8	24	294	9.00	
Clarence Hathaway, Editor; Comprodaily Publishing Co., Inc., 50 E. 13th St.						
Workmen's Circle Call..... Monthly..... Labor Frat.....	1932	2	40	130	.75	
Israel Knox, Editor; National Executive Committee of the Workmen's Circle, Publisher, 175 E. Broadway.						
World Convention Dates..... Monthly..... Conven. Dates...	1916	3	27	140	15.00	641
G. K. Dahl, Editor; Hendrickson Publishing Co., Inc., 330 W. 42nd St.						
World Digest (no adv.)..... Bi-monthly..... General Int.....	1933	2	24	90	3.00	
C. C. Stewart, Editor; World Digest Assn., Inc., Pub., 25 W. 43rd St.						
World Order (no adv.)..... Monthly..... Baha'i-Movem't.....	1935	2	30	119	2.00	
H. Holley and S. Cobb, Editors; Baha'is Publishing Committee, 135 E. 50th St.						
World-Telegram +.....	1860	8	24	296	7.80††	★414,759
Roy W. Howard, Editor; New York World-Telegram Corp., Pub., 125 Barclay St.						
W. S. C. Bulletin ✓.....	1933	6	26	224	Free	3,300
Students of Washington Square College, Editors and Publishers, South Bldg., Washington Square.						
Wu Fang—See Popular Publications Master Group.						
Wynn's Astrology..... Monthly..... Astrology.....	1931	2	25	88	2.50	22,500
M. H. Bennett, Editor; Wynn Publishing Co., Inc., Room 308, 286 Fifth Ave.						
Yachting..... Monthly..... Yachting.....	1907	4	24	158	4.00	★21,033
H. L. Stone, Editor; Kennedy Bros., Inc., Publisher, 205 E. 42nd St.						
Yellow Book..... Quarterly..... Fiction.....	1910	2	30	112	1.50	40,000
Phil Painter, Editor; C. H. Young Publishing Co., 55 W. 3rd St.						
You..... Bi-monthly..... Women's Fash.....	1937	5	24	157	2.50	145,000
Eleanor C. Hill, Editor; You Publishing Co., 666 Fifth Ave.						
Young America..... Friday..... Juvenile.....	1935	5	24	200	2.00	★158,858
Issued monthly during July and August. Stuart Scheffel, Editor; Eton Publishing Corp., 32 E. 57th St.						
Young Judaeon..... Monthly..... Juvenile.....	1912	3	28	140	x.50	8,500
Not issued during July and August. Aubrey Mallach, Editor; Young Judaeon, Publisher, 111 Fifth Ave.						
Y.M.H.A. Bulletin..... Friday..... Y.M.H.A.....	1899	5	27	210	.25	
Jack Nadel, Editor; Y.M.H.A. of New York, Publisher, 148 E. 92nd St.						
Young's Magazine and Ad- vance..... Monthly..... Fiction.....	1904	2	32	112	1.50	
Phil Painter, Editor; C. H. Young Publishing Co., 55 W. Third St.						
Your Body..... Bi-monthly..... Health.....	1934	2	24	91	3.00	40,905
Dr. D. H. Keller, Editor; Hugo Gernsback, Publisher, 97 Hudson St.						
Your Life (no adv.)..... Monthly..... Pers'l Develop.....	1937	2	24	90	3.00	
D. E. Lurton, Editor; Kingsway Press, Inc., Pub., 354 Fourth Ave.						
Zit's Weekly..... Wednesday..... Amusements.....	1921	5	24	220	4.00	
C. F. Zittel, Editor; Zit Publishing Company, Inc., 129 W. 72nd St.						
Zukunft (The Future) (Yid.)..... Monthly..... Lit.&Socialist.....	1892	2	40	133	2.50	
Abraham Liessin, Editor; Forward Association, Publisher, 173 E. Broadway.						
<b>NIAGARA FALLS (B8), pop. 75,460; Niagara Co. (W). On Niagara River, 22 m NW of Buffalo. WAB; NYC; MC; ERIE; LV; PM; WS; NSC&amp;T RRs. Airport. Site of one of the greatest hydro-electric power plants. Tourist resort. Manufactures abrasives, refractories, ferro-alloys, caustic soda, liquid chlorine, paper products, cereal, storage batteries, corsets, business forms, searchlights, graphite and grease, chemical products, aluminum; meat packing. Two banks; bank clearings (1936), \$230,365,459; deposits (12-31-36), \$43,401,003. 21,000 electric (AC) meters; 5,500 gas (artif.) meters; 12,000 telephones. Niagara University (Cath.); De Veaux School.</b>						
Gazette +.....	1854	8	24	294	9.00	★21,919
N. F. Maddever, Editor; A. C. Duell, Publisher, 310 Niagara St.						

Circulation—★Sept. A.B.C. Statement; ★June and March A.B.C. Statements; \$P.O. Statement; Bold face, sworn; †Publisher's Report; Light face, estimated. + Uses Mats. ◊ Nonpareil ems. 12 to inch. ▽ Agate lines, 14 to inch. ‡ County Seat. Population—1930 Census. ✓ Issued only during academic year. xSub, included in membership fee. †Circulation, week-days except Saturday.

**NEW YORK**

**Directory of Newspapers and Periodicals, 1939**

	Estab	Cots	Width	Depth	Sub	Circ
<b>NIAGARA FALLS (Continued)</b>						
Niagara Index, The v.....Thursday.....Collegiate.....	1868	5	24	203	3.00	1,700
Students of Niagara University, Editors and Publishers.						
Risveglio Italiano† (Italian Awakening) (Ital. & Eng.)	Thursday.....Non-partisan.....	1920	7	26	280	2.00
Angelo Saracina, Editor; Risveglio Pub. Co., 1514 Pine Ave.						
<b>NINEVEH (J12), pop. ×450; Broome Co. (S). 24 m E of Binghamton. D&amp;H RR. Bank, Afton. Dairy, stock, poultry farms. Potatoes, cabbage.</b>						
Standard—See Standard of Windsor.						
<b>NORTH CREEK (N6), pop. ×500; Warren Co. (NE). 42 m NW of Glens Falls. D&amp;H RR. Manufactures handles, pulp, paper. Garret mines. Winter rescr. Hardwood timber. Poultry farms. Potatoes.</b>						
News.....	Wednesday.....Non-partisan.....	1924	5	26	245	1.00
R. H. Sawyer, Editor; Sawyer's Press, Publisher.						
<b>NORTHPORT (J16½), pop. 2,528; Suffolk Co. (SE). On Long Island Sound, 40 m NE of Brooklyn. LI RR. Oyster and clam fisheries. Resort and residential town. Agriculture.</b>						
Journal+.....	Friday.....Democratic.....	1875	7	24	266	2.00
Marion H. Brett, Editor; Northport Journal, Inc., Publisher.						
Observer+.....	Friday.....Republican.....	1920	6	26	280	2.00
E. Stratton, Editor and Publisher.						
<b>NORTH SYRACUSE (H8), pop. 1,766; Onondaga Co. (C). 9 m N of Syracuse, nearest railroad station. NYC; DL&amp;W; WS RRs. Plating works; nursery. Agriculture.</b>						
Star+.....	Thursday.....Ind. Rep.....	1925	7	24	280	1.00
Don H. Brown, Editor; Onon-Town Publishing Co., Inc., Baldwinsville.						
<b>NORTH TARRYTOWN—See Tarrytown, also White Plains.</b>						
<b>NORTH TONAWANDA (C8), pop. 19,019; Niagara Co. (W). On Niagara River, 11 m N of Buffalo. Terminus of Barge Canal. Boat connections. ERIE; LV; NYC; WAB; WS RRs. Manufactures nuts and bolts, office equipment, furniture, steam pumps, roofing materials, steam-heating systems, wood flour and fibre, valves, fittings, pipes, amusement devices, abrasives. Dairy, truck farms.</b>						
News+.....	Evg.ex.Sun.....Ind. Rep.....	1880	8	24	294	9.00
C. E. Hewitt, Editor; Tonawanda Publishing Corporation. ★★4,126						
<b>NORWICH† (J10), pop. 8,378; Chenango Co. (SC). On Chenango River, 42 m NE of Binghamton. NYO&amp;W; DL&amp;W RRs. Manufactures tools, silos, beverages, knit underwear, pharmaceutical supplies, fish lines, ribbons, replaceable units and equipment. Dairy, poultry farms. Potatoes, cabbage.</b>						
Chenango County Farm and Home Bureau News.....	Monthly.....	1915	3	26	140	x1.00
K. D. Scott, Ed.; Chenango Co. Farm and Home Bureau Assn., Pub., 2 S. Broad St. {Agric.&Home Economics						
Chenango Telegraph+.....	Tues. & Fri.....Ind. Rep.....	1829	8	24	294	2.00
Sun+.....	Evg.ex.Sun.....Ind. Rep.....	1891	8	24	294	9.00
P. L. Clark, Editor; Norwich Publishing Company, Inc. {3,005						
Chenango Union+.....	Thursday.....Democratic.....	1816	6	26	294	1.50
Edward S. Moore, Editor and Publisher, Colonia Place.						
<b>NORWOOD (K2), pop. 1,880; St. Lawrence Co. (N). 25 m E of Ogdensburg. N&amp;SL; RUT; NYC RRs. Lumber, pulp and paper mills. Stone quarries. Farming.</b>						
News+ (partly free dist.).....	Wednesday.....Independent.....	1878	6	26	280	1.50
A. H. Nickerson, Publisher. 1,000						
<b>NUNDA (E10), pop. 1,085; Livingston Co. (W). 46 m SW of Rochester. PA RR. Silk mill. Manufactures concrete mixers, caskets, knives. Dairy, poultry, grain farms. Potatoes, wheat, corn.</b>						
News+.....	Friday.....Republican.....	1859	6	26	276	2.00
Walter B. Sanders, Editor and Publisher. ▲990						
<b>NYACK (N16), pop. 5,392; Rockland Co. (SE). On Hudson River, 28 m N of New York. ERIE RR. Ferry with Tarrytown. Manufactures sewing machines, organs, leather goods, dresses, hats. Ship-building. Residential suburb of New York. Agriculture. Vegetables, fruits.</b>						
Journal News+.....	Evg.ex.Sun.....Independent.....	1889	8	24	294	8.00
Walter E. Williams, Ed.; Rockland County Corporation, Pub., 53 Hudson Ave. ★★5,831						
<b>OAKFIELD (D8), pop. 1,919; Genesee Co. (W). 35 m NE of Buffalo. WS RR. Manufactures gypsum products, canned goods. Gypsum mines. Agriculture. Wheat, peas, beans.</b>						
Independent+.....	Thursday.....Republican.....	1924	7	26	280	1.00
C. E. Westervelt, Editor and Publisher.						
<b>OCEANSIDE, branch of Rockville Center P. O., pop. ×505; Nassau Co. (SE). 14 m SE of Brooklyn. LI RR. Residential. Poultry, truck farms.</b>						
Record+.....	Friday.....Democratic.....	1938	8	24	308	1.50
S. M. Schultz, Editor; Nassau Co. Record Publishing Corp. 3,318						
Sentinel—See Ballard Publications, Hempstead.						
<b>OGDENSBURG (K2), pop. 16,915; St. Lawrence Co. (N). On St. Lawrence River, 55 m NE of Watertown. NYC; RUT RRs. Steamboat connections. Ferry to Prescott, Ont. Important trade in grain and lumber. Manufactures paper, shade rollers, curtain rods, woodworking products, iron ore, paint, cereal foods, mattresses, gloves, flour. Summer resort. Dairy, poultry, truck farms. Hay.</b>						
Advance-News+.....	Morn.ex.Mon.....Democratic.....	1857	5	24	210	5.20
R. R. Orr, Editor; J. R. Brandy, Publisher. 2,860						
Dairy Farmer, The (no adv.).....	Monthly.....Dairy Farmers.....	1938	5	24	210	x1.00
Archie Wright, Editor; Dairy Farmers Union, Publisher, 112 Ford St. 2,983						
Journal+.....	Evg.ex.Sun.....Ind. Rep.....	1830	8	24	280	9.00
F. R. Little, Editor; Northern New York Publishing Co., Inc. ★★5,104						

**Circulation**—★★Sept. A.B.C. Statement; ★June and March A.B.C. Statements; §P.O. Statement; ▲Audit by State Press Association; Bold face, sworn; †Publisher's Report; Light face, estimated. +Uses Mats. ◊Nonpareil ems. 12 to inch. ▽Agate lines, 14 to inch. †County Seat. Population—1930 Census; ×Dun & Bradstreet estimate. √Issued only during academic year. xSubscription included in membership fee.

	Estab	Cols	Width	Depth	Sub	Circ
<b>OLD FORGE</b> (L6), pop. 840; Herkimer Co. (NEC). 54 m N of Utica. Railroad station, Thendara. NYC RR. Mountain resort. Timber.						
Adirondack Arrow +.....Thursday.....Democratic.....	1926	5	24	238	2.00	850
G. E. Lyng, Editor; Adirondack Arrow, Inc., Publisher.						
<b>OLEAN</b> (D12), pop. 21,790; Cattaraugus Co. (SW). On Allegany River, 70 m SE of Buffalo. ERIE; PS&N; PA RRs. Manufactures carbon black, wooden tanks, metal specialties, containers, tile, fibre, dairy products. Railroad shops. Oil, gas wells. Dairy, poultry farms.						
News +.....Friday.....Republican.....	1932	5	24	231	1.00	3,120
Maxwell Lown, Editor and Publisher, 517 W. State St.						
Times-Herald +.....Evg.ex.Sun.....Independent.....	1860	8	24	294	7.80	★11,238
Harry R. Helsby, Editor; Times-Herald Corp., Publisher.						
<b>ONEIDA</b> (J8), pop. 10,558; Madison Co. (C). 26 m E of Syracuse. NYO&W; NYC RRs. Manufactures silverware, burial caskets and vaults, milking machines, milk bottle caps, cigars, hosiery, pickles, paper boxes. Farming, dairying.						
Democratic Union +.....Thursday.....Democratic.....	1856	5	24	210	2.00	2,175
Lee W. McHenry, Editor; McHenry Press, Inc. Publisher, 122 Lenox Ave.						
Dispatch +.....Evg.ex.Sun.....Republican.....	1926	8	24	280	6.00	\$3,048
H. D. Nims, Editor; Oneida Dispatch Corp., Pub., 102 Messinger St.						
<b>ONEONTA</b> (K11), pop. 12,536; Otsego Co. (EC). 62 m NE of Binghamton. D&H; WS RRs. Railroad shops; flour, feed mills; glove, dress, trailer factories. State Normal School; Hartwick College. Hemlock, pine, beech timber. Agriculture. Hay, corn, potatoes.						
Herald +.....Thursday.....Republican.....	1853	8	24	294	1.50	
F. A. Lee, Editor; Otsego Publishing Company.						
News.....Friday.....Independent.....	1938	5	24	216	1.50	
A. G. Cruikshank, Editor; B. H. Carter, Publisher, 6 Broad St.						
Star +.....Morn.ex.Sun.....Independent.....	1890	8	24	294	6.00	\$8,813
F. A. Lee, Editor; Otsego Publishing Company, 12-14 Broad St.						
<b>ONTARIO</b> (F7 ½), pop. ×2,600; Wayne Co. (NW). 20 m NE of Rochester. NYC RR. Diversified farming.						
Wayne County Mail.....Friday.....Independent.....	1901	6	26	280	1.50	\$800
W. H. Vaughn, Editor and Publisher.						
<b>ORCHARD PARK</b> (G9 ½), pop. 1,144; Erie Co. (W). 11 m SE of Buffalo. B&O RR. Manufactures baskets, crates, artificial wreaths. Summer and winter resort. Diversified farming. Vegetables, corn, wheat.						
Press +.....Thursday.....Non-partisan.....	1932	6	26	280	1.50	695
Walter B. Zirbes, Editor and Publisher.						
<b>OSSINING</b> (N16), pop. 15,241; Westchester Co. (SE). On Hudson River, 32 m N of New York. NYC RR. Manufactures wire, drugs, maps, underwear, plumbing supplies, electrical devices. Lime-kilns. Sing Sing State Prison. Agriculture.						
Citizen-Register +.....Evg.ex.Sun.....Ind. Rep.....	1902	8	24	280	13.00	★3,229
Joseph L. Naar, Editor; Citizen-Register Pubs., Inc., Main St.						
<b>OSWEGO</b> † (G7), pop. 22,652; Oswego Co. (NC). On Lake Ontario, at mouth of Oswego River, 35 m NW of Syracuse. NYO&W; NYC; DL&W RRs. Commerce with Great Lakes ports in coal, lumber, freight. Terminal of Barge Canal. State grain elevator; boiler foundries. Manufactures rayon, paper clips and boxes, oil well supplies, matches, confectionery, knit goods, polishing and cleaning cloths, underwear, infants' shoes. State Normal School. Fort Ontario, oldest fort on North American Continent, still garrisoned. Agriculture. Lettuce, potatoes, hay.						
Oswegonian. The v.....Fntly (Mon.). Collegiate.....	1935	5	26	220	x1.00	600
Students of State Normal School, Editors and Publishers.						
Palladium +.....Tues. & Fri.....Democratic.....	1819	8	24	294	2.00	1,491
Clark Morrison, Editor; Palladium-Times, Inc., Publisher.						
Palladium-Times +.....Evg.ex.Sun.....Independent.....	1819	8	24	294	9.36	\$12,338
J. M. Gill, Editor; Palladium-Times, Inc., Publisher, 174 W. First St.						
Times +.....Tues. & Fri.....Republican.....	1837	8	24	294	2.00	1,567
E. M. Waterbury, Editor; Palladium-Times, Inc., Publisher.						
<b>OID</b> † (G10), pop. 537; Seneca Co. (WC). 40 m N of Elmira. LV RR. Willard State Hospital. Dairy, poultry, fruit, grain farms.						
Gazette and Independent +.....Friday.....Ind. Dem.....	1838	7	26	308	2.00	927
S. E. Mekeel, Editor and Publisher.						
<b>OWEGO</b> † (H12), pop. 4,742; Tioga Co. (S). On Susquehanna River, 22 m W of Binghamton. ERIE; LV; DL&W RRs. Manufactures shoes, chairs, tables, polishes, waxes. Dairy, poultry farms.						
Gazette +.....Thursday.....Democratic.....	1800	7	26	280	1.50	43,343
LeRoy Kingman, Editor and Publisher.						
Times +.....Tuesday.....Republican.....	1836	7	26	280	1.50	
S. W. Smyth, Editor; Owego Times, Publisher.						
<b>OXFORD</b> (J11), pop. 1,601; Chenango Co. (SC). On Chenango River, 35 m NE of Binghamton. NYO&W; DL&W RRs. State Woman's Relief Corps Home. Agriculture. Dairy, poultry products, cattle.						
Review-Times +.....Thursday.....Independent.....	1836	7	24	276	1.50	1,164
Vernon L. Spencer, Editor; Clara M. and George L. Stafford, Publishers.						
<b>OYSTER BAY</b> (H16 ½), pop. ×2,300; Nassau Co. (SE). On Long Island Sound, 30 m E of New York. LI RR. Ferry to Stamford, Conn., in summer. Important oyster industry. Residential.						
Enterprise-Pilot +.....Thursday.....Ind. Rep.....	1880	8	24	280	2.00	\$1,333
Grey Mason, Ed.; Griscom-Woodyard Publications, Inc., 57 Glen St., Glen Cove.						
Guardian +.....Friday.....Republican.....	1899	7	26	308	1.50	\$1,820
Disbrow & Son, Editors and Publishers.						

Circulation—★Sept. A.B.C. Statement; ★June and March A.B.C. Statements; §P.O. Statement; ▲Audit by State Press Association; Bold face, sworn; †Publisher's Report; Light face, estimated. +Uses Mats. ◇Nonpareil ems. 12 to inch. ▽Agate lines. 14 to inch. ‡County Seat. Population—1930 Census; ×Dun & Bradstreet estimate. V Issued only during academic year. xSubscription included in membership fee.

**NEW YORK**

**Directory of Newspapers and Periodicals, 1939**

	Estab	Cols	Width	Depth	Sub	Circ
<b>PALMYRA</b> (F8), pop. 2,592; Wayne Co. (NW). On Barge Canal, 22 m SE of Rochester. NYC; WS RRs. Boat connections. Manufactures mechanical packings, paper boxes, sauerkraut, pickles, vinegar. Dairy farms. Beans, cabbage, potatoes. Courier-Journal+.....Thursday.....Republican.....1838 7 24 273 2.00 2,468 John H. Tucker, Editor; Palmyra Courier Company, Inc., Publisher.						
<b>PARISH</b> (H7), pop. 508; Oswego Co. (NC). 27 m N of Syracuse. NYC RR. Manufactures brooms, brushes, canned goods. Dairy, poultry farms. Potatoes, beans. Mirror+.....Friday.....Independent.....1874 6 26 280 1.50 375 F. L. McChesney, Editor and Publisher.						
<b>PATCHOGUE</b> (J17), pop. 6,860; Suffolk Co. (SE). On Great South Bay, 53 m E of New York City. LI RR. Lace curtains, floor coverings, leather specialties, steel tape. Planing mill. Fisheries. Dairy, truck farms. Potatoes. Advance+.....Friday.....Ind. Rep.....1871 7 26 280 2.50 2,881 F. P. Johnson, Editor; J. T. Tuthill, Jr., Publisher. Argus+.....Tuesday.....Ind. Rep.....1885 4 26 217 2.50 2,331 Frank P. Johnson, Editor; Patchogue Argus Corp., Publisher. Patchogue and Lake Ronkonkoma Mirror—See Lake Ronkonkoma.						
<b>PATTERSON</b> (N14 1/2), pop. 1,196; Putnam Co. (SE). 28 m SE of Poughkeepsie. NYC RR. Bank, Pawling. Nurseries. Limestone quarries. Dairy, fruit, poultry farms. Pawling-Patterson News-Chronicle—See Pawling, N. Y.						
<b>PAWLING</b> (N14), pop. 1,204; Dutchess Co. (SE). 25 m SE of Poughkeepsie. NYC RR. Leather bag factory. Resort, summer camps. Manumit School; Pawling School (boys). Farming. Pawling-Patterson News-Chronicle+.....Thursday.....Independent.....1870 7 26 280 2.00 1,350 Prints edition under name of Dover-Wingdale News-Chronicle. Ray F. Dalzell, Editor and Publisher.						
<b>PEARL RIVER</b> (M16), pop. ×1,600; Rockland Co. (SE). 20 m N of New York. NJ&NY RR. Book-binders' machinery, biological products manufactured. Residential. Farming. Searchlight+.....Friday.....Republican.....1894 5 24 224 1.00 W. R. Sherwood, Editor and Publisher, Spring Valley.						
<b>PEEKSKILL</b> (N15), pop. 17,125; Westchester Co. (SE). On Hudson River, 41 m N of New York. NYC RR. Manufactures gin, jewelry, food products, hat boxes, underwear, leather goods, pajamas, oilcloth. Stone quarries. Peekskill Military Academy; St. Mary's School (girls). Dairy, poultry, fruit, truck farms. Highland Democrat+.....Friday.....Democratic.....1845 7 26 301 2.00 1,806 George E. Briggs, Editor; Highland Democrat Co., Pub., 1006 Park St. Lamp.....Monthly.....Roman-Cath.....1903 3 26 126 1.00 53,500 Rev. P. J. Francis, Editor; Graymoor Press, Publishers. 2 40 126 New York National Guards- } Monthly.....Military.....1924 3 26 140 1.00 21,420 man ..... 2 40 129 Lt. Col. H. E. Suavet, Editor; New York National Guard, Pub., Camp Smith. Rocks and Minerals.....Monthly.....Mineralogy.....1926 2 27 98 x2.00 1,800 Peter Zodaec, Editor; Rocks and Minerals Assn., Pub., Box 29. Star+.....Evg.ex.Sun.....Independent.....1922 8 24 294 6.00 ★★5,526 E. Joe Albertson, Editor; Peekskill Star Corp., Publisher, 824 Main St.						
<b>PELHAM</b> (N17), branch of New York P. O., pop. 2,053; Westchester Co. (SE). Adjoining New York on the NE. NYNH&H RR. Residential suburb. Sun+.....Friday.....Republican.....1910 8 24 294 3.00 2,136 E. H. Browne, Editor; Pelham Sun Publishing Co., Inc.						
<b>PENN YAN</b> † (F10), pop. 5,329; Yates Co. (WC). At outlet of Keuka Lake, 16 m S of Geneva. NYC; PA RRs. Manufactures flour, buckwheat products, fruit juices, auto bodies, boats, clothing, paper, baskets, store fixtures. Resort. Finger Lakes region. Diversified farming. Wheat, buckwheat, grapes, potatoes. Chronicle-Express+.....Thursday.....Ind. Rep.....1824 7 26 287 2.00 3,709 Sidney E. Ayres, Editor; Penn Yan Printing Company, Inc., Publisher. Democrat+.....Friday.....Democratic.....1818 6 26 280 1.25 1,900 Earl F. Morse, Editor; Kennedy & Morse, Publishers.						
<b>PERRY</b> (D10), pop. 4,231; Wyoming Co. (W). 43 m S of Rochester. B&O RR. Manufactures knit goods, cutlery, septic tanks, underwear. Dairy, grain farms. Herald+.....Wednesday.....Republican.....1877 7 26 308 2.00 1,350 Guy Comfort Estate, Publisher. Record+.....Thursday.....Republican.....1894 7 26 280 2.00 1,469 Read Clarke, Editor and Publisher.						
<b>PHELPS</b> (F9), pop. 1,397; Ontario Co. (WC). 8 m NW of Geneva. NYC; LV RRs. Manufactures sauerkraut, electric trucks, grain drills and seeders, fruit presses, tinware, cream separators, chemicals, paint. Sand, gravel, stone quarries. Diversified farming. Cabbage, wheat, potatoes. Citizen+.....Thursday.....Non-partisan.....1832 9 26 357 2.00 Albert F. Bussey, Editor; Bussey Bros., Publishers.						
<b>PHILADELPHIA</b> (J4), pop. 817; Jefferson Co. (N). 17 me E of Watertown. NYC RR. Chair factory; milk plant. Dairy farms. North Country Advance.....Saturday.....Independent.....1904 5 26 231 2.00 1,600 DeWitt C. Aldrich, Editor; Aldrich Printing Company, Publisher.						

Circulation—★★Sept. A.B.C. Statement; ★June and March A.B.C. Statements; †P.O. Statement; ▲Audit by State Press Association; Bold face, sworn; ‡Publisher's Report; Light face, estimated. + Uses Mats. ◇ Nonpareil ems. 12 to inch. ▽ Gate lines, 14 to inch † County Seat. Population—1930 Census; × Dun & Bradstreet estimate. x Subscription included in membership fee.

	Estab	Cols	Width	Depth	Circ
<b>PHENIX</b> (H7½), pop. 1,758; Oswego Co. (NC). On Oswego River and Barge Canal, 15 m NW of Syracuse. NYC RR. Extensive paper manufactories; metal specialties; chairs also manufactured. Dairy, poultry, fruit farms. Register+.....Friday.....Independent.....1858 7 26 280 1.50 H. F. Burton, Editor and Publisher.					
<b>PIKE</b> (D10), pop. 321; Wyoming Co. (W). 52 m SE of Buffalo. Railroad station, Hardys. B&O RR. Bank, Gainesville. Manufactures cheese, butter. Trout fisheries. Timber. Dairy, poultry, grain farms. Potatoes, peas, buckwheat. Wyoming County Gazette+.....Thursday.....Republican.....1874 8 24 280 1.25 Space sold only in combination with Tidings of Bliss. H. M. Bowen, Editor; Levi A. Cass, Publisher.					550
<b>PINE BUSH</b> (M14), pop. ×517; Orange Co. (SE). 18 m NW of Newburgh. ERIE RR. Manufactures silk. Mountain resort. Agriculture. Apples. News.....Thursday.....Independent.....1935 6 26 280 1.50 Space sold only in combination with Chester News; Montgomery Standard Reporter; Washingtonville Times. Combined circ. 2,500. J. H. DeGroot, Editor; Orange Press, Publisher, Montgomery.					
<b>PINE PLAINS</b> (N12½), pop. ×900; Dutchess Co. (SE). 23 m NE of Poughkeepsie. NYNH&H RR. Agriculture. Register-Herald+.....Thursday.....Independent.....1882 8 24 280 2.00 Grant & Aroh, Publishers.					972
<b>PITTSFORD</b> (E8), pop. 1,460; Monroe Co. (W). 5 m E of Rochester. NYC: WS RRs. Manufactures sauerkraut, pickles, vinegar, mustard, transmission and conveyor belt equipment. Fish hatchery. Diversified farming. Potatoes, cabbage. Post+.....Thursday.....Independent.....1932 6 26 280 1.50 Lynn Bachmann, Editor; Pittsford Printing Company, Publisher.					
<b>PLATTSBURG</b> † (O2), pop. 13,349; Clinton Co. (NE). On Lake Champlain, at mouth of Saranac River, 25 m NW of Burlington, Vt. D&H RR. Steamboat connections. Trade center for Adirondack region. Manufactures wallpaper, pulp and paper, lumber, razor blades, concrete blocks. Creamery. State Normal School. Resort. Timber. Diversified farming. Apples, potatoes. Clinton County Farm } Bureau News } Monthly.....Agricultural.....1912 3 24 164 x2.50 319 Robert W. Foote, Editor; Clinton County Farm Bureau Assn., Publisher. Press+.....Morn.ex.Sun...Ind. Rep.....1895 8 24 287 5.00 ★★3,618 T. H. Weldon, Editor; Mrs. M. M. Dunphy, Publisher. Republican+.....Morn.ex.Sun...Democratic.....1811 8 24 294 4.00 6,101 Stephen Harnett, Editor; Republican Publishing Company.					
<b>PLEASANTVILLE</b> (N16&H16), pop. 4,540; Westchester Co. (SE). 31 m NE of New York. NYC RR. Residential. Garden Digest.....Monthly.....Gardening.....1914 2 24 86 1.50 13,596 July-August and November-December issues combined. Dorothy Biddle, Editor; Garden Digest, Inc., Publisher. Journal+.....Thursday.....Independent.....1887 8 24 280 2.00 Percy H. Power, Editor; North Westchester Publishers, Inc. Reader's Digest.....Monthly.....Sum.ofCur.Lit...1922 2 26 90 3.00 No adv. Prints edition for the blind in Braille. Sub. price \$10.00. De Witt Wallace, Lila A. Wallace, Editors; Reader's Digest Assn., Inc., Publisher. Register+.....Friday.....Democratic.....1921 7 26 287 1.50 R. W. L. Foshay, Editor; Westchester County Press, Publisher. Townsmen+.....Thursday.....Non-partisan...1934 7 24 280 2.00 †1,600 H. W. Biles, Editor; J. T. McAllister, Publisher, Cornell Bldg.					
<b>PORT BYRON</b> (G8½), pop. 890; Cayuga Co. (C). On Barge Canal, 25 m W of Syracuse. Railroad name, North Port Byron on NYC; WS RRs. Manufactures mince meat, plumbers' supplies. Creamery. Truck, dairy farms. Chronicle and Cayuga } County News+ } Saturday.....Republican.....1873 6 26 280 1.50 660 Richard T. King, Editor and Publisher.					
<b>PORT CHESTER</b> (N16½), pop. 22,662; Westchester Co. (SE). On Long Island Sound, 26 m NE of New York. NYNH&H RR. Manufactures electric razors, confectionery, bolts, nuts, brushes, footwear, carbonated beverages, shirts, wires, pumps, generators, chemicals, sheets, pillow cases. Agriculture. Apples, peaches. Guide+.....Friday.....Independent.....1931 5 27 238 2.50 †3,000 Peter F. Capeci, Editor and Publisher. Free dist. †2,000 Item+.....Ev.g.ex.Sun...Independent.....1899 8 24 294 10.40 ★★7,151 E. J. Hughes, Editor; Port Chester Daily Item, Inc., Publisher.					
<b>PORT HENRY</b> (O4), pop. 2,040; Essex Co. (NE). On Lake Champlain, 51 m S of Plattsburg. D&H RR. Steamboat connection. Pig iron foundries. Resort. Iron ore mines. Dairy farms. Champlain Valley Review+.....Thursday.....Independent.....1934 5 24 210 1.00 1,490 Albert Dreyfuss, Editor; Champlain Valley Publishing Co., Inc.					
<b>PORT JEFFERSON</b> (J16½), pop. ×2,200; Suffolk Co. (SE). On Long Island Sound, 70 m E of New York. LI RR. Steamer to Bridgeport, Conn. Manufactures lace, cement products. Sand and gravel industries. Yachting center. Agriculture. Peaches, farm produce. Record+.....Thursday.....Democratic.....1933 7 26 280 2.00 1,758 E. R. Snow, Editor; Record Publishing Co. Times+.....Friday.....Republican.....1878 7 26 280 2.00 W. W. Griffith, Editor; Suffolk Consolidated Press Co., Inc., Publisher, 82 Fourth Ave., Bay Shore.					

Circulation—★★Sept. A.B.C. Statement; ★June and March A.B.C. Statements; \$P.O. Statement; Bold face, sworn; †Publisher's Report; Light face, estimated. + Uses Mats. ⊕ Nonpareil ems. 12 to incl. ∇ Gate lines, 14 to incl. ‡ County Seat. Population—1930 Census; × Dun & Bradstreet estimate. x Subscription included in membership fee.



**NEW YORK**

**Directory of Newspapers and Periodicals, 1939**

	Estab	Cols	Width	Depth	Sub	Circ
<b>PORT JERVIS (L15)</b> , pop. 10,243; Orange Co. (SE). On Delaware River, 75 m NW of New York. NYO&W; ERIE RRs. Manufactures silk, rayon, cotton materials, knitted sportswear, concrete blocks, silverplate ware. Sand pits. Summer resort.						
Union-Gazette +	Evg.ex.Sun	Ind. Rep	1850	8	24	280 7.00 ★★2,458
Fred D. Salmon, Editor; Tri-States Publishing Co., Inc.						
<b>PORTVILLE (D12)</b> , pop. 969; Cattaraugus Co. (SW). 6 m SE of Olean, banking town. PS&N; PA RRs. Manufactures dairy products, wood specialties. Agriculture, especially dairying. Corn, hay, potatoes.						
Review +	Thursday	Republican	1894	6	26	280 2.00
Beatrice L. Eldridge, Editor and Publisher.						
<b>PORT WASHINGTON (N17)</b> , pop. ×3,000; Nassau Co. (SE). On Manhasset Bay, 20 m E of New York. LI RR. Manufactures concrete blocks. Sand and gravel industries; clamming and lobster fishing. Residential suburb of New York. Yachting center. Vincent Smith School. Poultry, fruit, truck farms. Potatoes, cabbage.						
News +	Friday	Republican	1903	7	26	308 2.00 \$2,600
E. P. Simon, Editor; Port Press, Inc., Publisher.						
Times-Post +	Friday	Ind. Rep	1928	8	24	280 2.00 \$842
Richard Willis, Ed.; Griscorn-Woodyard Publications, Inc., 57 Glen St., Glen Cove. Free dist. \$500						
<b>POTSDAM (L2)</b> , pop. 4,136; St. Lawrence Co. (N). 30 m E of Ogdensburg. NYC RR. Manufactures paper, cheese. State Normal School; Clarkson College of Technology (men). Timber. Dairy farms. Potatoes.						
Courier and Freeman +	Wednesday	Republican	1851	7	26	280 1.50 3,304
Colbert A. Bennett, Editor; Courier-Freeman, Inc., Publisher.						
Herald-Recorder +	Friday	Republican	1878	7	26	276 1.50 \$1,100
F. T. Swan, Editor; Alumni Potsdam Normal, Publisher.						
Integrator v	Wednesday	Coll. & Alumni	1919	5	24	210 2.00
Students of Clarkson College of Technology, Editors and Publishers.						
Normal Magazine v	9 ti. a year	Coll. Alumni	1897	2	24	98 1.50 \$450
F. T. Swan, Editor; Alumni Potsdam Normal, Publisher.						
Normal Racquette v	Friday	Collegiate	1927	5	24	224 1.50 \$750
Students of State Normal School, Publishers.						
<b>POUGHKEEPSIE† (N14)</b> , pop. 40,288; Dutchess Co. (SE). On Hudson River, midway between Kingston and Newburgh. NYC; NYNH&H RRs. Airport. Steamboat connections. Ferry to Highland. Manufactures ball bearings, cream separators, cigars, special machinery, women's underwear, precision gages. Dog and cattle breeding. Seven banks; clearings (12-31-37), \$172,733,147; deposits (12-31-37), \$50,386,452. 13,249 electric (AC) meters; 10,815 gas (artif.) meters; 11,939 telephones. Vassar College (women). Oakwood School.						
Chronicle	Monthly	Episcopal	1900	2	43	135 x2.00 \$1,500
Not issued during August and September. A. G. Cummins, D.D., Editor; Evangelical Knowledge Society, The Protestant Episcopal Church League, Pub., 20 Carroll St.						
Courier +	Sunday	Non-partisan	1872	8	25	301 4.00 ★★11,399
P. J. Walsh, Editor; Courier Publishing Corporation, 25 Market St.						
Eagle-News +	Morn.ex.Sun	Ind. Rep	1785	8	24	300 7.00 ★★3,185
R. E. Coon, Editor; Platt & Platt, Inc., Publisher, 53 Market St.						
Star and Enterprise +	Evg.ex.Sun	Independent	1882	8	24	300 10.40 ★★14,623
R. E. Coon, Editor; Poughkeepsie Pub. Corp., 53 Market St.						
Vassar Alumnae Magazine	6 ti. a year	Coll. Alumnae	1935	3	26	130 x2.00 6,800
Mrs. Rudolph Kirk, Editor; Associate Alumnae of Vassar College, Publishers, Vassar College. 2 40 130						
Vassar Miscellany News v	Wed. & Sat	Collegiate	1914	5	26	217 2.00 912
Students of Vassar College, Editors and Publishers, Vassar College.						
Vassar Review v	6 ti. a year	Coll. Lit	1927	2	42	131 1.75
Students of Vassar College, Editors and Publishers, Vassar College.						
<b>PRATTSBURG (F10)</b> , pop. 584; Steuben Co. (SW). 55 m SE of Rochester. PRAT RR. Cheese factory. Dairy, poultry farms. Hay, potatoes.						
Independent—See Naples News and Prattsburg Independent, Naples.						
<b>PRATTVILLE (M11)</b> , pop. ×384; Greene Co. (SE). 50 m SW of Albany. Railroad station and bank. Grand Gorge. WS RR. Manufactures butter, cheese. Summer resort. Timber. Diversified farming.						
News	Friday	Republican	1855	6	26	280 1.50
S. R. Hoagland, Editor and Publisher.						
<b>PULASKI† (HG)</b> , pop. 2,046. Oswego Co. (NC). 40 m N of Syracuse. NYC RR. Manufactures boilers, paper and milk products. Gas wells. Dairying.						
Democrat +	Wednesday	Independent	1850	6	26	280 2.00 \$925
F. E. McChesney, Editor; Pulaski Democrat Publishing Company.						
<b>QUEENS VILLAGE</b> , independent branch of Jamaica P. O., pop. —; Queens Co. (SE). In Queens Borough, City of New York, 3 m E of Jamaica. LI RR. Residential.						
Queens Civic News +	Thursday	Civic News	1936	5	24	220 x1.00 8,425
H. M. Clemmings, Editor; Queenlawn Publishing Co., 220-05 103rd Ave.						
Queens County Times +	Mon. & Thurs	Independent	1922	8	24	280 1.50
Partly free distribution. Geo. Barry, Editor; Van-See Publishing Co., Inc., 215 Jamaica Ave.						
Review +	Friday	Independent	1922	8	24	280 1.00
Clinton F. Ball, Editor and Publisher, 215th Place and Jamaica Ave.						

Circulation—★★Sept. A.B.C. Statement; ★June and March A.B.C. Statements; \$P.O. Statement; Bold face. sworn; †Publisher's Report; Light face, estimated. + Uses Mats. ◊ Nonpareil ems. 12 to inch. ▽ Akate lines, 14 to inch. ‡ County Seat. Population—1930 Census; × Dun & Bradstreet estimate. √ Issued only during academic year. x Subscription included in membership fee.

	Estab	Cols	Width	Depth	Sub	Circ
<b>RANDOLPH</b> (C12), pop. 1,308; Cattaraugus Co. (SW). 17 m E of Jamestown. ERIE RR. Furniture factory; flour, feed mill. Dairy, poultry, grain farms. Hay.						
Register+.....Friday.....Republican.....1858	7	26	280	1.50		1,127
M. D. Johnson, Editor and Publisher.						
<b>RAVENA</b> (N10½), pop. 1,963; Albany Co. (E). 14 m S of Albany. WS RR. Manufactures cider, vinegar, cast iron fittings, concrete blocks. Stone quarries. Dairy, fruit farms.						
News-Herald+.....Friday.....Independent.....1872	6	26	280	2.00		785
F. E. Bleezarde, Editor; News-Herald Printing and Publishing Company.						
<b>RED CREEK</b> (G7½), pop. 560; Wayne Co. (NW). 20 m SW of Oswego. NYC RR. Manufactures canned goods, silos, water tanks. Diversified farming. Fruit, celery, onions.						
Herald+.....Thursday.....Independent.....1894	6	26	280	1.25		
W. G. Phippin, Editor and Publisher.						
<b>RED HOOK</b> (N12½), pop. 996; Dutchess Co. (SE). 22 m N of Poughkeepsie. NYNH&H RR. Cider mill. Dairy, fruit farms. Apples.						
Advertiser+.....Thursday.....Independent.....1923	7	26	294	1.50		
Alise C. Norton, Editor; Red Hook Advertiser Corporation, Publisher.						
<b>RENSSELAER</b> (N10), pop. 11,223; Rensselaer Co. (E). On Hudson River, opposite Albany. NYC; B&A RRs. Manufactures shirts, wool products, petroleum, chemicals, dyes, concrete blocks. Agriculture.						
Courier—See Chatham.						
Transcript+.....Friday.....Independent.....1928	8	24	287	2.00		13,150
R. A. Nalley, Editor; J. J. Nalley, Publisher.						
<b>RHINEBECK</b> (N13), pop. 1,569; Dutchess Co. (SE). On Hudson River, 16 m N of Poughkeepsie. NYC (railroad name, Rhinecliff); NYNH&H RR. Important violet growing center. Fox Hollow School (girls). Summer residential region. Dairy, fruit farms.						
Gazette+.....Friday.....Independent.....1846	8	24	294	2.50		11,080
Jacob H. Strong, Jr., Editor; The Rhinebeck Gazette, Inc., Publisher.						
<b>RICHFIELD SPRINGS</b> (L9), pop. 1,333; Otsego Co. (EC). 32 m SW of Utica. DL&W RR. Manufactures fishing tackle, swivels. Health resort, sulfur baths. Agriculture.						
Mercury+.....Thursday.....Independent.....1870	6	26	280	2.00		
C. R. Ackerly, Editor and Publisher.						
<b>RICHMOND HILL</b> , independent branch of Jamaica P. O., pop. —; Queens Co. (SE). In Queens Borough, City of New York, east of Brooklyn. LI RR. Pipe factory. Residential suburb.						
Courier+.....Tues.&Fri.....Independent.....1920	8	24	280	3.00		
J. F. Sullivan, Editor; Van-See Publishing Company, Inc., 115 Jamaica Ave.						
Long Island News+.....Mon.&Thurs.....Independent.....1927	5	24	213	2.50		3,000
R. N. Lee, Editor; Osceola Publishing Company, 87-11 118th St. Free dist.						9,000
Long Island Post+.....Thursday.....Independent.....1937	8	24	287	1.00		9,867
L. G. Jacobsohn, Editor; Maurice Jacobsohn, Publisher, 104-05 114th St.						
Record+.....Thursday.....Independent.....1900	5	24	213	1.50		16,010
R. N. Lee, Editor; Borough Publishing Company, Inc., 87-11 118th St.						
<b>RICHMONDVILLE</b> (L10), pop. 618; Schoharie Co. (E). 50 m W of Albany. D&H RR. Dairy, poultry farms. Potatoes.						
Phoenix+.....Wednesday.....Democratic.....1879	7	26	301	1.50		
Charles Bernstein, Publisher.						
<b>RIPLEY</b> (A11), pop. 2,472; Chautauqua Co. (SW). 23 m NE of Erie, Pa. NYC; NYC&SL RRs. Bank, Westfield. Manufactures baskets, corsets, soft drinks. Summer resort. Timber. Agriculture. Chautauqua grape belt, tomatoes, alfalfa.						
Review+.....Thursday.....Republican.....1882	6	26	280	1.25		
M. D. Conrath, Editor and Publisher.						
<b>RIVERHEAD</b> (K17), pop. 2,500; Suffolk Co. (SE). At head of Great Peconic Bay. 78 m NE of Brooklyn. LI RR. Manufactures cement blocks, bedding. Fishing and clamming industries. Agriculture. Potatoes, cauliflower, lima beans, Long Island ducks.						
County Review+.....Thursday.....Republican.....1903	8	24	294	2.00		10,360
R. P. Lee, Editor; Harry Lee Publishing Company, Inc., 47 E. Main St.						
News+.....Friday.....Republican.....1868	7	26	294	2.00		11,593
Lewis C. Austin, Editor; Riverhad News, Inc., Publisher.						
Suffolk County Farm Bureau } News } Monthly.....Agricultural.....1917	3	25	140	1.00		1,199
W. G. Been, Editor; Suffolk County Farm Bureau Assn., Publisher.						
<b>ROCHESTER</b> (E8), pop. 328,132; Monroe Co. (W). On the falls of the Genesee River, 69 m E of Buffalo; on Lake Ontario. B&O; ERIE; NYC; LV; PA; WS RRs. Ferry to Conbourg, Ont. Two airports. Lake port. Steamboat connections. Manufactures cameras, films, photographic and optical equipment, men's clothing, glass-lined steel tanks, checkwriters and bankers' supplies, thermometers and barometers. filing and office equipment, telephone apparatus and radio equipment, dental supplies, bevel gears, railway signals. Ten banks; bank clearings (12-31-37), \$426,604,215; deposits (1-1-38), \$349,698,515. 98,246 electric (AC) meters; 97,138 gas (artif.) meters; 86,763 telephones. University of Rochester, Colgate-Rochester Divinity School, and other professional schools.						
Abendpost+ (German).....Fvg. ex. Sun.....Independent.....1851	7	26	294	6.00		13,126
Herman Ferno, Editor; Rochester German Publishing Co., 237-9 Andrews St.						
Campus v.....Friday.....Collegiate.....1873	5	24	224	2.00		865
Students of the Rochester University, Editors and Publishers.						

Circulation—★June and March A.B.C. Statements; †P.O. Statement; ▲Audit by State Press Association; Bold face, sworn; †Publisher's Report; Light face, estimated. + Uses Mats. ◊Nonpareil ems. 12 to inch. ∇Agate lines. 14 to inch. †County Seat. Population—1930 Census; ×Dun & Bradstreet estimate. √Issued only during academic year.

**NEW YORK**

**Directory of Newspapers and Periodicals, 1939**

ROCHESTER† (Continued)	Estab	Cols	Width	Depth	Sub	Circ
Case and Comment (free dist.) Bi-monthly...Legal.....	1894	2	30	100		96,000
G. R. Bundick, Ed.; The Lawyers Co-Operative Publishing Co., Aqueduct Bldg.						
Catholic Courier+.....Thursday.....	1889	8	24	285	2.50	18,500
Catholic & Non-political						
Catholic Courier and Journal, Inc., Publisher, 50 Chestnut St.						
Democrat and Chronicle+.....Every Morn.....	1832	8	24	296	14.56	★78,766
H. W. Sanford, Editor; Gannett Co., Inc., Publisher.						
Times-Union+.....Evg.ex.Sun.....	1826	8	24	296	9.00	★99,352
F. E. Gannett, Editor; Gannett Co., Inc., Publisher.						
Fraternal Age.....Monthly.....	1924	4	27	168	2.00	
Walter Basye, Editor and Publisher, 65 Broad St.						
Fraternal Monitor.....Monthly.....	1891	3	27	140	1.50	
Harry J. Dodgson, Editor; Fraternal Monitor, Publisher, 537 Powers Bldg.						
Genesee Valley Buyer.....Monthly.....	1925	2	38	129	Free	‡527
C. D. Hart, Editor; Purchasing Agents Assn. of Rochester, Pub., 635 St. Paul St.						
Jewish Ledger+.....Thursday.....	1924	5	24	224	2.00	‡12,000
J. H. Biben, Editor; Ledger Publishing Co., 482 St. Paul St.						
Labor Herald and Citizen+.....Saturday.....	1913	7	24	280	1.00	
Edward J. Walsh, Editor; Labor Herald Company, Inc., Pub., 13 S. Water St.						
Lumber Co-Operator.....Monthly.....	1916	1	54	105	1.00	1,500
Retail Lumber & Bldg. Mat.						
P. S. Collier, Editor; Lumber Co-Operator, Inc., Pub., 82 St. Paul St.						
Monroe Republican+.....Thursday.....	1928	5	25	231	2.00	
Peter Engel, Editor; Monroe Republican Co., Inc., Pub., 607 Terminal Bldg.						
Mutual Underwriter.....Monthly.....	1881	3	27	140	1.00	
Life&Cas.Ins.....						
Harry J. Dodgson, Editor; Mutual Underwriter Co., Pub., 537 Powers Bldg.						
News+.....Evg.ex.Sun.....	1938	8	24	294	9.00	‡27,162
D. E. Kessler, Editor; M. & K. Publishing Co., Inc., 136 St. Paul St.						
Record+.....Morn.ex.Sun.....	1908	8	24	287	10.00	4,295
Edgar W. Stratton, Editor; Daily Record Company, Inc., Pub., 29 N. Water St.						
Rochester Commerce.....Monday.....	1911	3	26	150	1.00	2,560
Vera Wilson, Editor; Rochester Chamber of Commerce, Pub., 55 St. Paul St.						
Stampa Unita+ (Ital.&Eng.).....Thursday.....	1906	8	24	294	2.00	‡2,500
Clement G. Lanni, Editor; Rochester Alliance Press, Inc., Pub., 49 N. Water St.						
Tower Times V.....Friday.....	1925	6	24	196	2.00	800
Students of the College for Women of the University of Rochester, Eds. and Pubs.						
Town.....Weekly.....	1937	5	22	200		400,000
A magazine distributed with approximately 350 papers in Connecticut, Illinois, Indiana, Maryland, Massachusetts, Michigan, New Jersey, New York, Ohio, Pennsylvania, Vermont, Wisconsin.						
Jacob Kokis, Editor; Each Week, Inc., Publisher, 82 St. Paul St.						
<b>ROCKAWAY BEACH (H17), independent station of Far Rockaway P. O., pop. —; Queens Co. (SE). On Atlantic Ocean, in Queens Borough, City of New York, 12 m SE of Brooklyn. LI RR. Residential. Summer resort. Truck farming. Potatoes.</b>						
Argus+.....Wed. & Sat.....	1912	5	24	210	3.00	
H. I. Margolies, Editor; Argus Printing and Publishing Company, Inc.						
Wave+.....Thursday.....	1893	8	24	294	2.00	‡4,045
Hubert D. Murray, Editor; Wave Publishing Company.						
<b>ROCKVILLE CENTER (H17), pop. 13,718; Nassau Co. (SE). 20 m E of Brooklyn. LI RR. Manufactures organ pipes, stucco, screen and weather stripping. Residential suburb of New York. Dairy, poultry, truck farms. Potatoes.</b>						
Long Island News and The Owl+.....Friday.....	1910	5	24	210	1.00	‡2,379
A. J. MacElroy, Editor; Acorn Publishing Company, 9 Front St.						
<b>ROME† (K8), pop. 32,338; Oneida Co. (C). On Mohawk River and Barge Canal, 15 m NW of Utica. NYO&amp;W; NYC RRs. Boat connections. Copper products center. Also manufactures brass and wire products, cables, beds, road graders, vacuum cleaners, radiators, textiles, soaps, strip steel, air conditioning equipment, paint, rayon, cotton knit wear, fishing tackle, harness, vegetable and fruit packing. Four banks; deposits (4-1-38), \$18,650,387. 8,437 electric (AC) meters; 5,381 gas (artif.) meters; 5,034 telephones. State School for Deaf.</b>						
Sentinel+.....Evg. ex. Sun.....	1821	8	24	294	9.00	‡9,753
A. R. Kessinger, Editor; Rome Sentinel Co., Pub., 136 N. James St.						
Vita+ (Italian).....Friday.....	1911	5	24	238	1.00	
Joseph Spadafora, Editor and Publisher.						
<b>ROMULUS (G9½), pop. ×350; Seneca Co. (WC). 16 m SE of Geneva. LV RR. Bank, Ovid. Dairy, truck, grain farms. Hay, buckwheat.</b>						
Seneca County Farm Bureau News.....Monthly.....	1920	3	26	140	1.00	‡796
Richard Pringle, Editor; Seneca County Farm Bureau, Publisher.						
<b>ROOSEVELT, pop ×1,000; Nassau Co. (SE). 16 m E of Brooklyn. Railroad station, Freeport. LI RR. Organs, cement blocks manufactured. Residential.</b>						
Booster—See Ballard Publications, Hempstead.						
<b>ROSCOE (L13), pop. ×1,100; Sullivan Co. (SE). 54 m N of Middletown. NYO&amp;W RR. Manufactures tables, acetate, lime, wood products. Stone quarries. Dairy, poultry, fruit farms. Mountain resort.</b>						
Sullivan County Review+.....Thursday.....	1893	6	26	276	2.00	
Edward W. Hones, Editor and Publisher.						

Circulation—†June and March A.B.C. Statements; ‡P.O. Statement; Bold face, sworn; †Publisher's Report; Light face, estimated +Uses Mats. ◊Nonpareil ems. 12 to incl. ▽Agate lines. 14 to incl. †County Seat. Population—1930 Census; ×Dun & Bradstreet estimate. √Issued only during academic year. xSubscription included in membership fee.

Directory of Newspapers and Periodicals, 1939

NEW YORK

	Estab	Cois	Width	Depth	Sub	Circ
<b>ROSLYN</b> (H17), pop. ×2,900; Nassau Co. (SE). 23 m NE of Brooklyn. LI RR. Residential suburb of New York. Green Vale School.						
News +.....Wednesday.....Ind. Rep.....	1877	8	24	280	2.00	1923
R. W. Gordon, Jr., Ed.; Griscom-Woodyard Public's, Inc., 57 Glen St., Glen Cove.						
<b>ROUSES POINT</b> (O½), pop. 1,920; Clinton Co. (NE). On Lake Champlain, 25 m N of Plattsburg, banking town. CV; CN; NJ; RUT; D&H RRs. Steamboat connections. Manufactures pharmaceutical goods. Resort. Fisheries. Truck, grain farms. Hay, apples.						
North Countryman +.....Thursday.....Independent.....	1928	5	24	210	1.50	2,009
Ernest E. Ryan, Editor; Northern Publishing Company.						
<b>ROXBURY</b> (L11), pop. ×418; Delaware Co. (SE). On Delaware River, 47 m NW of Kingston. WS RR. Resort. Dairy farms.						
Times.....Saturday.....Republican.....	1879	7	26	308	1.50	495
F. W. Lutz, Editor and Publisher.						
<b>RUSH</b> (E8½), pop. ×300; Monroe Co. (W). 12 m S of Rochester, nearest banking town. LV RR. Dairy, truck farms. Potatoes, apples.						
Rush-Henrietta Herald +.....Thursday.....Non-partisan.....	1938	5	24	217	1.00	440
Herald-News, Inc., Publisher.						
<b>RUSHFORD</b> (D11), pop. ×1,003; Allegany Co. (SW). 30 m NE of Olean. Railroad station, Caneadea. PA RR. Manufactures cheese, butter, maple sirup. Dairy, fruit farms. Apples.						
Spectator +.....Friday.....Republican.....	1876	8	24	280	2.00	
Space sold only in combination with Chronicle-Journal and Cattaraugus Star. C. R. Stout, Ed.; Chronicle-Journal and Cattaraugus Star, Pub., Franklinville.						
<b>RYE</b> (N6½), pop. 8,712; Westchester Co. (SE). On Long Island Sound, 24 m NE of New York. NYNH&H RR. Residential district. Yacht, country clubs. Private schools.						
Chronicle +.....Friday.....Independent.....	1905	4	26	189	2.50	1,400
Howard U. Archer, Editor; Rye Chronicle, Inc., Publisher.						
<b>SAG HARBOR</b> (L6½), pop. 2,773; Suffolk Co. (SE). On Gardiner's Bay, Long Island, 90 m NE of New York. LI RR. Manufactures screws, machinery. Shore resort. Agriculture. Potatoes.						
Express News +.....Friday.....Republican.....	1859	6	26	280	2.00	1,300
Douglas A. Gardner, Editor; Sag Harbor Publishing Company, Inc.						
<b>SAINT ALBANS</b> , independent branch of Jamaica P. O., pop. —; Queens Co. (SE). In Queens Borough, City of New York, 12 m E of Brooklyn. LI RR. Residential.						
Leader +.....Friday.....Independent.....	1931	5	24	210	1.00	3,160
Free dist.						1,880
Richard Thompson, Ed.; Geo. Hechter Publications, Inc., 190 Hollis Ave., Hollis.						
<b>SAINT BONAVENTURE</b> (D12), pop. —; Cattaraugus Co. (SW). 2 m W of Olean, banking town. Railroad station, Allegany. PA; ERIE RRs. St. Bonaventure College (Cath.) (men). Diversified farming. Potatoes, wheat, hay.						
Alumni Quarterly v.....Quarterly.....Coll. Alumni.....	1935	2	39	124	x5.00	
Alumni Association of St. Bonaventure College, Editors and Publishers.						
Laurel v.....Monthly.....Collegiate.....	1898	2	39	133	3.00	879
Students of St. Bonaventure College, Editors and Publishers.						
St. Bona Venture v.....Friday.....Collegiate.....	1926	5	24	224	2.00	1,733
Students of St. Bonaventure College, Editors and Publishers.						
Science Studies v.....Quarterly.....Science.....	1932	2	39	133	1.00	500
School of Science of St. Bonaventure College, Publisher. Controlled free dist.						300
<b>SAINT JOHNSTOWN</b> (L8½), pop. 2,273; Montgomery Co. (E). On Mohawk River and Barge Canal, 30 m E of Utica. NYC; WS RRs. Boat connections. Manufactures broom handles, shoes, warp knit fabrics, mittens, gloves. Diversified farming.						
Enterprise and News +.....Wednesday.....Democratic.....	1875	6	26	276	2.00	1,200
Lou D. MacWethy, Editor; St. Johnstown Enterprise and News, Publisher.						
<b>SALAMANCA</b> (C12), pop. 9,577; Cattaraugus Co. (SW). On Allegheny River, 20 m NW of Olean. B&O; ERIE; PA RRs. Manufactures furniture, printers' rollers, worsted yarn, last blocks. Dairy farms. Potatoes.						
Cattaraugus Republican +.....Wednesday.....Ind. Rep.....	1867	7	26	294	1.50	790
Republican-Press +.....Evg. ex. Sun.....Ind. Rep.....	1904	7	26	294	7.80	2,320
Matthew Weber, Editor; B. B. and Matthew Weber, Publishers.						
Inquirer +.....Friday.....Democratic.....	1919	7	26	280	1.50	1,220
J. B. Leach, Editor; Leach Publishing Company.						
<b>SALEM</b> (O8), pop. 1,081; Washington Co. (E). 32 m SE of Glens Falls. D&H RR. Manufactures shirts, pajamas, underwear. Slate quarries; timber. Diversified farming. Potatoes, corn, oats.						
Press +.....Thursday.....Republican.....	1845	6	26	287	1.50	725
Grant J. Tefft, Editor and Publisher.						
Somers-Salem Post—See Croton Falls.						
<b>SANDY CREEK</b> (H6), pop. 648; Oswego Co. (NC). 27 m NE of Oswego. Railroad station and bank, Lacona. NYC RR. Gas, oil wells. Dairying, breeding of purebred cattle.						
News +.....Thursday.....Republican.....	1871	5	24	224	2.00	750
Wm. J. Potter, Jr., Editor; Corse Press, Publisher.						
<b>SARANAC LAKE</b> (M3), pop. 8,020; Franklin Co. (NE). In Adirondack Mountains, 64 m SW of Plattsburg. D&H; NYC RRs. Summer and winter health resort. State Tuberculosis Hospital and Sanitariums. Pine, spruce, maple timber. Dairy, truck farms. Potatoes.						
Adirondack Enterprise +.....Evg. ex. Sun.....Ind. Rep.....	1894	8	25	297	9.00	\$2,483
John S. Ridenour, Editor and Publisher.						

Circulation—★June and March A.B.C. Statements; †P.O. Statement; Bold face, sworn; ‡Publisher's Report; Light face, estimated +Uses Mats. †Nonpareil ems. 12 to incl. ‡Argate lines. 14 to incl. †County Seat. Population—1930 Census; ×Dun & Bradstreet estimate. √Issued only during academic year.

	Estab	Cols	Width	Depth	Sub	Circ
<b>SARATOGA SPRINGS</b> (N8), pop. 13,169; Saratoga Co. (E). 18 m NE of Schenectady. B&M; D&H RRs. Summer and health resort, medicinal mineral springs. Chemicals, wall-paper, gloves, underwear, bait manufactured; spring water bottled. Skidmore College (wom.); St. Faiths School (girls). Fruit, poultry, dairy, truck farms. Apples, potatoes, corn.						
Saratogian+						
	1854	8	24	294	9.18	★ ★ 9,624
W. Howard Moody, Editor; Saratogian, Inc., Publisher.						
Skidmore News	1924	5	26	238	1.50	800
Students of Skidmore College, Editors and Publishers.						
<b>SARDINIA</b> (C10), pop. ×454; Erie Co. (W). 31 m SE of Buffalo. Railroad station and bank, Arcade. A&A; PA RRs. Dairy, poultry farms. Potatoes.						
Censor—See Herald, Arcade.						
<b>SAUGERTIES</b> (N12), pop. 4,060; Ulster Co. (SE). On Hudson River, 12 m N of Kingston. WS RR. Ferry to Tivoli. Manufactures coated paper, crepe paper, undergarments, beaters. Cement, limestone, flagstone quarries. Agriculture.						
Catskill Mountain Star+	1921	8	24	287	1.50	1,550
Thoburn Collins, Editor; Clyde Gardner, Publisher.						
Post+	1876	6	26	280	7.80	902
Telegraph+	1846	7	26	280	2.00	
Joseph W. Frankel, Editor; Saugerties Telegraph Printing and Publishing Co.						
<b>SAVANNAH</b> (G8), pop. 600; Wayne Co. (NW). 32 m W of Syracuse. WS; NYC RRs. Truck, fruit, poultry farms. Onions.						
Times	1894	7	26	280	1.50	
T. K. H. Robinson, Editor and Publisher.						
<b>SAYVILLE</b> , pop. ×3,930; Suffolk Co. (SE). On Great South Bay, 50 m E of Brooklyn. LI RR. Steamboat connections in summer. Manufactures fish hooks, cement blocks. Blue point oyster and flower industries. Summer resort. Dairy, poultry, truck farms.						
Suffolk Citizen+	1920	7	26	276	2.00	
Jewett H. Smith, Editor; Sayville Press, Inc., Publisher.						
Suffolk County News+	1885	7	26	280	2.00	2,241
Francis Hoag, Editor and Publisher.						
<b>SCARSDALE</b> (N16 1/2), pop. 9,690; Westchester Co. (SE). 19 m NE of New York City. NYC RR. Residential suburb of New York.						
Inquirer+	1901	7	24	280	3.00	★ ★ 2,515
Ruth Nash Chalmers, Editor; Scarsdale Inquirer, Inc., Publisher.						
<b>SCHAGHTICOKE</b> (N9), pop. 555; Rensselaer Co. (E). 13 m N of Troy. B&M RR. Bank, Troy. Dairy farms. Potatoes, hay, corn.						
Sun+	1894	6	26	273	1.50	
J. W. Richards, Editor and Publisher.						
<b>SCHENECTADY</b> † (N9), pop. 95,692; Schenectady Co. (E). On Mohawk River and Barge Canal. 12 m NW of Albany. NYC; D&H; FJ&G RRs. Boat connections. Airport. Extensive electrical manufacturing industries; locomotive works. Varnish, mica insulators, athletic equipment, wire and cable manufactured. Five banks; bank clearings (3-31-38), \$84,028,688; deposits (3-31-38), \$69,036,685. 39,151 electric (AC) meters; 29,004 gas (artif.) meters; 25,889 telephones. Union College (men); Brown School (girls); Mohawk School (boys).						
Columbian News	1936	6	26	280	.72	
Joseph Memelo, Publisher, 231-233 Broadway.						
Concordensis	1877	6	24	238	2.00	
Students of Union College, Editors and Publishers.						
Gazeta Tygodniowa+ (Pol. & Eng.)	1902	5	24	196	2.00	‡6,000
C. S. Ogonowski, Editor and Publisher, 233 Broadway.						
Gazette+	1894	8	24	313	9.39	★ ★ 25,715
D. T. Hill, Editor; Daily Gazette Co., Publisher, 332 State St.						
General Electric Review	1903	2	41	140	3.00	★ 6,688
E. C. Sanders, Editor; General Electric Company, Publisher.						
Herold-Journal+ (Ger.)	1911	6	26	280	2.50	1,375
O. E. Heck, Editor; Schenectady Herold Printing Co., Inc., Pub., 151 Barrett St.						
Idol	1927	2	36	112	1.50	
Students of Union College, Editors and Publishers.						
Schenectady County Farm Bureau News+	1918	3	26	140	.50	‡600
Clarence Johnson, Editor; Schenectady County Farm Bureau Assn., Publisher.						
Sun+	1936	8	24	287	2.50	9,324
M. A. Gravino, Editor; John English, Pub., 106 Erie Blvd. Free dist. 2,400						
Union College Alumni Monthly	1910	2	31	98	2.00	1,655
Charles N. Waldron, Editor; Graduate Council of Union College, Publisher.						
Union-Star+	1855	8	24	306	9.24	★ ★ 22,488
Schenectady Union Pub. Corp., 207 Clinton St.						
<b>SCHENEVUS</b> (L10), pop. 562; Otsego Co. (EC). 16 m NE of Oneonta. D&H RR. Potato raising center. Dairy, poultry farms.						
Monitor+	1864	5	26	252	1.50	
Arthur L. Ingalls, Editor; Schenevus Publishing Co., Inc.						
<b>SCHOHARIE</b> † (M10), pop. 327; Schoharie Co. (E). 37 m W of Albany. SV RR. Manufactures vinegar and cider. Diversified farming. Hay, grain, truck products.						
Republican+	1819	7	26	287	1.50	
L. R. Mann, Editor and Publisher.						

Circulation—★Sept. A.B.C. Statement; ★June and March A.B.C. Statements; †P.O. Statement; Bold face, sworn; ‡Publisher's Report; Light face, estimated. +Uses Mats. ◊Nonpareil ems. 12 to inch. ∇Agate lines, 14 to inch. †County Seat. Population—1930 Census; ×Dun & Bradstreet estimate. †Issued only during academic year.

	Estab	Cols	Width	Depth	Sub	Circ
<b>SCHUYLERVILLE</b> (N8), pop. 1,411; Saratoga Co. (E). On Hudson River and Champlain Canal, 33 m NE of Albany. B&M RR. Manufactures woodboard, special cylinder papers, dairy products. Resort. Agriculture.						
Standard +.....Thursday.....Democratic.....	1847	6	24	294	1.50	‡1,000
M. M. Bihn, Editor and Publisher.						
<b>SCOTIA</b> (N9), independent branch of Schenectady P. O., pop. 7,437; Schenectady Co. (E). 2 m N of Schenectady. B&M; FJ&G RRs. Manufactures sewer pipes.						
Journal +.....Thursday.....Non-partisan.....	1926	5	24	210	1.00	1,250
K. H. Parkis, Editor; Scotia Publishing Company, Inc.						
<b>SEA CLIFF</b> (H17), pop. 3,456; Nassau Co. (SE). On Long Island Sound, 26 m NE of Brooklyn. LI RR. Summer resort. Residential.						
News +.....Friday.....Ind. Dem.....	1883	6	26	280	1.50	
Adeline M. Huntington, Editor and Publisher.						
<b>SEAFORD</b> , pop. ×745; Nassau Co. (SE). 22 m E of Brooklyn. LI RR. Residential. Booster—See Ballard Publications, Hempstead.						
<b>SENECA FALLS</b> (G9), pop. 6,443; Seneca Co. (WC). On Seneca River, 35 m SW of Syracuse. NYC; LV RRs. Boat connections. In Finger Lakes region. Manufactures pumps, rulers and metal letters, hosiery, rugs, yarns. Diversified farming. Oats, apples, peaches.						
Finger Lakes Topics.....Monthly.....	{Resort & Local News	1922	3	26	140	1.00
E. D. Clark, Editor; Finger Lakes Topics, Inc., Publisher, 143 Fall St.						
Reveille +.....Friday.....Democratic.....	1853	7	26	308	2.00	1,507
E. D. Clark, Editor; Seneca Falls Reveille, Inc., Publisher, 143 Fall St.						
Seneca Co. Courier-Journal +.....Thursday.....Republican.....	1837	6	26	273	2.00	
J. D. Pollard, Editor; Journal Publishing Company.						
Seneca County Press +.....Wednesday.....Republican.....	1912	7	26	308	2.00	3,080
L. J. Snyder, Editor; Seneca Press Publishing Company, Inc.						
<b>SHERBURNE</b> (K10), pop. 1,077; Chenango Co. (SC). 32 m SW of Utica. DL&W RR. Hosiery and knitting mills. Manufactures dog food. Dairy, poultry farms. Cabbage, peas, beans.						
News +.....Thursday.....Independent.....	1864	8	26	336	1.50	1,050
H. J. McDaniel, Editor and Publisher.						
<b>SHERMAN</b> (A12), pop. 769; Chautauqua Co. (SW). 22 m NW of Jamestown. PA RR. Bank, Clymer. Manufactures wrenches, metal specialties. Dairy, poultry farms. Chautauqua News.....Friday.....Republican.....	1875	5	26	252	1.25	‡585
C. W. Conrath, Editor and Publisher.						
<b>SHORTSVILLE</b> (F9), pop. 1,332; Ontario Co. (WC). 25 m SE of Rochester. NYC RR. Manufactures paper, threshing machines. Agriculture.						
Enterprise +.....Wednesday.....Non-partisan.....	1883	4	26	185	2.00	‡1,150
Prints an edition for Manchester. D. C. Perry, Editor; E. F. Perry, Publisher.						
<b>SIDNEY</b> (K11), pop. 2,444; Delaware Co. (SE). 30 m NE of Binghamton. NYO&W; D&H RRs. Manufactures magnetos, textiles. Quarrying and fabricating blue stone; pine, hemlock timber. Dairy, poultry farms. Potatoes, cabbage, buckwheat.						
Enterprise +.....Thursday.....Independent.....	1895	7	26	280	1.50	‡1,600
V. D. Keeler, Editor and Publisher.						
Record +.....Thursday.....Ind. Rep.....	1882	6	26	280	1.50	‡850
C. E. Bird, Editor and Publisher.						
<b>SILVER CREEK</b> (B10), pop. 3,160; Chautauqua Co. (SW). On Lake Erie, at mouth of Silver Creek, 33 m SW of Buffalo. NYC; NYC&SL; PA RRs. Manufactures dining cars, grain cleaning, flour mill machinery. Agriculture. Grapes, cherries, tomatoes.						
News and Times +.....Thursday.....Republican.....	1906	7	24	273	1.50	
Edith Z. Bowerman, Editor and Publisher.						
<b>SILVER SPRINGS</b> (D10), pop. 879; Wyoming Co. (W). 35 m S of Batavia. B&O; ERIE RRs. Manufactures salt, rulers, maple sirup. Dairy farms. Potatoes, beans.						
Signal +.....Wednesday.....Republican.....	1892	8	24	280	1.25	400
Anna Haile, Editor; Levi A. Cass, Publisher.						
<b>SKANEATELES</b> (H9), pop. 1,882; Onondaga Co. (C). At N end of Skaneateles Lake, 7 m E of Auburn. SKAN RR. Steamboat connections. Manufactures fibre, corrugated and wood containers, boats. Resort. Diversified farming. Hay, cabbage.						
Mirror +.....Friday.....Ind. Rep.....	1926	7	24	280	1.00	‡1,814
D. H. Brown, Editor; Onon-Town Publishing Co., Inc., Baldwinsville.						
Press +.....Friday.....Republican.....	1926	6	26	280	2.00	1,980
Beam Bros., Editors and Publishers.						
Special Crops.....Monthly.....	{Ginseng & Med'al Plants	1901	2	30	112	1.00
R. V. Surdam, Editor and Publisher.						
<b>SMITHTOWN BRANCH</b> , pop. ×700; Suffolk Co. (SE). 45 m NE of Brooklyn. Railroad station, Smithtown. LI RR. Residential. Agriculture. Hogs, poultry, cauliflower, potatoes.						
Messenger (North Shore) +.....Friday.....Ind. Dem.....	1887	6	26	280	2.50	‡2,800
Lawrence F. Deutzman, Editor; Rambler Publishing Corporation.						
Star +.....Wednesday.....Republican.....	1930	8	24	280	2.00	1,365
William B. Bloeth, Editor; Suffolk Consolidated Press Co., Inc., Pub., Bay Shore.						
<b>SODUS</b> (F7½), pop. 1,444; Wayne Co. (NW). On Sodus Bay, 30 m E of Rochester. NYC RR. Manufactures gears, baskets, cement products, canned goods. Summer resort. Diversified farming. Apples, cherries, celery.						
Record +.....Thursday.....Ind. Rep.....	1897	6	26	280	2.00	‡1,129
C. W. Mills, Editor; C. W. Mills Company, Inc., Publisher.						

Circulation—★June and March A.B.C. Statements; †P.O. Statement; ▲Audit by State Press Association; Bold face, sworn; ‡Publisher's Report; Light face, estimated. +Uses Mats. ⊙Nonpareil cms. 12 to inch. ▽Gate lines, 14 to inch. †County Seat. Population—1930 Census; ×Dun & Bradstreet estimate.

**NEW YORK**

**Directory of Newspapers and Periodicals, 1939**

	Estab	Cols	Width	Depth	Sub	Circ
<b>SOMERS (N15)</b> , pop. ×102; Westchester Co. (SE). 15 m NE of Peckskill. Railroad station, Purdy Station. NYC RR. Bank, Brewster. Somers-Salem Post—See Croton Falls.						
<b>SOUTHAMPTON (L17)</b> , pop. 3,737; Suffolk Co. (SE). On Atlantic Coast of Long Island, 80 m NE of Brooklyn. LI RR. Summer resort. Agriculture. Potatoes.						
Press +	Friday	7	26	276	2.00	1,320
Mrs. H. B. Brown, Publisher.						
Times +	Friday	8	24	280	2.00	1,600
J. Harry Brown, Editor and Publisher.						
<b>SOUTH NEW BERLIN (K10)</b> , pop. ×412; Chenango Co. (SC). 50 m NE of Binghamton. NYO&W RR. Bank, New Berlin. Creamery. Poultry, dairy, stock farms.						
Bee	Friday	5	26	259	1.50	
A. J. Payne, Editor and Publisher.						
<b>SOUTHOLD (L16)</b> , pop. ×1,292; Suffolk Co. (SE). On Long Island Sound, 90 m NE of New York. LI RR. Summer resort. Truck farms. Potatoes, cauliflower.						
Long Island Traveler +	Thursday	7	27	266	2.00	1,100
F. C. Hawkins, Editor; Long Island Traveler, Publisher.						
<b>SPENCER (H12)</b> , pop. 628; Tioga Co. (S). 16 m S of Ithaca. LV RR. Feed mill. Dairy, poultry, grain farms. Potatoes, hay.						
Needle +	Thursday	5	26	252	1.50	680
J. R. Hart, Editor and Publisher.						
<b>SPENCERPORT (E8)</b> , pop. 1,249; Monroe Co. (W). On Barge Canal, 9 m W of Rochester, banking town. NYC RR. Boat connections. Manufactures cider, vinegar, truck bodies, fireworks. Dairy farms. Apples, potatoes, cabbage.						
Star +	Thursday	6	26	276	1.50	
C. D. and L. B. Malay, Editors; W. W. Malay's Sons, Publishers.						
<b>SPRING VALLEY (M16)</b> , pop. 3,948; Rockland Co. (SE). 29 m N of New York. ERIE; NJ&NY RRs. Manufactures rubber stamps, hospital uniforms, cutlery, smoking pipes. Summer resort. Residential suburb. Stone quarries. Diversified farming. Apples, peaches.						
Rockland County Leader +	Thursday	5	24	224	2.00	2,100
W. R. Sherwood, Editor; Rockland County Leader, Publisher.						
<b>SPRINGVILLE (C10 1/2)</b> , pop. 2,540; Erie Co. (W). 30 m SE of Buffalo. B&O RR. Manufactures cutlery, gears, surgical dental equipment, amusement devices, canned goods. Maple, beech timber. Dairy, poultry farms.						
Journal +	Thursday	7	26	280	1.50	1,044
E. R. Lowe, Editor and Publisher.						
News	Thursday	6	26	280	1.00	
E. N. Thurber, Editor and Publisher.						
<b>STAMFORD (L11)</b> , pop. 1,103; Delaware Co. (SE). 26 m E of Oneonta. WS RR. Summer resort. Dairy, poultry farms.						
Mirror-Recorder +	Thursday	7	26	304	2.00	2,300
Leo H. DeSilva, Editor; The Stamford Press, Inc., Publisher.						
<b>STATEN ISLAND (G17)</b> , pop. 153,346; Richmond Co. (SE). In Richmond Borough, City of New York, 5 m S of Manhattan. Railroad name, Tompkinsville. SIRT RR. Ferries to Manhattan, Brooklyn and New Jersey towns. Separated from Brooklyn by the Narrows, from New Jersey by Staten Island Sound and the Kill Van Kull. Important manufactures are soap and lead products, plaster, sheet rock, dyes and colors. linseed oil and products, dental instruments. Railroad shops; shipyards; oil refinery. 47,000 electric (AC) meters; 31,500 gas (artif.) meters; 18,000 telephones. Shore resorts.						
Advance +	Evg.ex.Sun	8	24	294	9.36	27,866
Dan Harper, Editor; S. I. Newhouse, Publisher, 1267 Castleton Ave.						
American Organist	Monthly	2	42	140	2.00	
T. S. Buhman, Editor; Organ Interests, Inc., Publisher, Richmond.						
Bowlers Digest	Monday	5	24	203	1.00	3,400
Alexander M. Jones, Ed.; New York Bowling Assn., Pub., 5389 Arthur Kill Road.						
Democrat-Herald	Tues. & Fri.	6	24	200	1.50	4,500
F. J. Browne, Editor; Democrat-Herald, Publisher, 208 Bay St.						
News	Wed.&Sat.	5	26	224	2.00	
Charles T. Wood, Editor; Richmond Borough Pub. and Ptg. Co., 16 Park Ave.						
Transcript +	Tues. & Fri.	8	24	280	2.50	4,800
Alexander M. Jones, Ed.; Times-Transcript, Inc., Pub., 5389 Arthur Kill Road.						
<b>SUFFERN (M16)</b> , pop. 3,757; Rockland Co. (SE). 32 m NW of New York. ERIE RR. Manufactures neckties, toilet articles, hats, dresses, beading, electric meter pivots, baskets, sportswear. Diversified farming.						
Ramapo Valley Independent +	Friday	7	26	280	2.00	1,800
W. E. Peterson, Editor; Ramapo Valley Publishing Corp.						
<b>SYRACUSE† (H8)</b> , pop. 209,326; Onondaga Co. (C). On Onondaga Lake and Barge Canal, midway between Albany and Buffalo. NYC; DL&W; WS RRs. Boat connections. Airport. Leads in the manufacture of tool steel, roller bearings; soda ash, wax candles, agricultural implements, chinaware, mince meat, shoes, typewriters, electrical hardware, washing machines, pressing machines, conveying equipment, furniture, clothing, ladies' hand-bags, foundry and machine shop products, tin and paper cans, soap products also manufactured. Six banks; bank clearings (June 30, 1936), \$105,698,243; deposits (4-1-37), \$192,411,203. 58,442 electric (AC) meters; 51,213 gas meters; 42,272 telephones. Syracuse University. Limestone quarries.						
American +	Sunday	8	24	280	5.20	145,707
Journal +	Evg.ex.Sun	8	24	280	10.40	62,931
Harvey D. Burrill, Editor; Syracuse Newspapers, Inc., Pub., 301 Montgomery St.						

**Circulation**—★Sept A.B.C. Statement; ★June and March A.B.C. Statements; †P.O. Statement; ▲Audit by State Press Association; Bold face, sworn; ‡Publisher's Report; Light face, estimated. + Uses Mats. ⊕Nonpareil ems, 12 to inch. ∇Agate lines, 14 to inch. †County Seat. **Population**—1930 Census; ×Dun & Bradstreet estimate.

SYRACUSE† (Continued)	Estab	Cols	Width	Depth	Sub	Circ
Catholic Sun + ..... Thursday..... Catholic.....	1891	8	24	280	2.50	10,005
Rev. B. F. J. Dooley, Editor; Syracuse Printing and Pub. Co., 119 Market St.						
Eastwood Star + ..... Friday..... Non-partisan.....	1933	7	24	280	1.40	
Ray Krise, Editor; Star Newspapers, Inc., Publisher, 2530 James St. Free dist. 6,000						
Gazzetta + (Italian) ..... Friday..... Independent.....	1906	7	26	294	1.00	
Joseph Ray, Editor; Ray Publishing Company, 435 N. Salina St.						
Herald + ..... { Evg.ex.Sun. Independent.....	1877	8	24	297	10.40	★\$51,522
{ Sun. Morn. Sunday circ. 5.20 ★\$55,882						
Dr. J. H. Howe, Ed.; E. A. O'Hara, Pub., Cor. Franklin St. and Marnell Ave.						
New York Press..... Monthly..... Journ.& Advg.....	1853	2	25	84	x2.00	1,800
M. L. Spencer, Ed.; New York Press Assn., Pub., School of Journalism, Syracuse.						
Nowiny Polskie + (Polish) } Thursday..... Independent.....	1922	6	26	280	2.00	
{ News) (Polish) J. Lindner, Editor and Publisher, 850 Park Ave.						
Onondaga County News + ..... Saturday..... Ind. Rep.....	1929	7	24	280	2.00	‡3,870
D. H. Brown, Editor; Onon-Town Publishing Co., Inc., 215 State Tower Bldg.						
Orange v ..... { Morn.ex.Sun. Collegiate.....	1903	7	24	280	3.00	
{ & Mon. Students of Syracuse University, Editors and Publishers, The Castle.						
Post-Standard + ..... Every Morn..... Republican.....	1828	8	24	280	9.40	★\$61,213
J. D. Barnum, Editor; Post-Standard Company, Publisher. Sunday circ. 5.20 ★\$67,020						
Radiology ..... Monthly..... X-Ray.....	1915	2	34	126	x6.00	2,600
Leon J. Menville, M.D., Editor; Radiological Society of North America, Pub., 607 Medical Arts Bldg.						
South Side Star + ..... Thursday..... Non-partisan.....	1937	7	26	280	1.40	
Ray Krise, Editor; Star Newspapers, Inc., Publisher, 2530 James St. Free dist. 8,000						
Syracusan v ..... Monthly..... Coll. Humor.....	1935	3	26	140	1.50	
Students of Syracuse University, Editors and Publishers, The Castle.						
Union + (German) ..... Friday..... Republican.....	1852	6	26	280	2.50	
Alexander E. Oberlander, Editor; Oberlander Press, Publisher, 632 N. Salina St.						
Wesleyan Methodist..... Wednesday..... Wesleyan Meth.	1843	3	28	148	1.25	5,100
Rev. I. F. McLeister, Ed., Wesleyan Methodist Pub. Assn., 330 E. Onondaga St.						
Wesleyan Missionary..... Monthly..... Missions.....	1919	2	36	122	1.00	
Stella Wood, Editor; Wesleyan Methodist Pub. Assn., 330 E. Onondaga St.						
<b>TARRYTOWN (N16), pop. 6,841; Westchester Co. (SE). On Hudson River, 26 m N of New York. NYC RR. Ferry to Nyack. Garment, automobile factories. Summer resort. Many private schools.</b>						
News + ..... Evg.ex.Sun..... Independent.....	1897	8	24	280	13.00	★\$2,970
Wallace Odell, Editor; Tarrytown News, Inc., Publisher.						
Press-Record + ..... Friday..... Independent.....	1887	7	26	280	2.00	
Prints an edition for North Tarrytown called Mount Pleasant Sentinel. W. A. H. Ely, Editor and Publisher.						
<b>THERESA (J4), pop. 873; Jefferson Co. (N). 20 m NE of Watertown. NYC RR. Lake resort. Dairy, poultry, truck farms. Hay, dairy products.</b>						
Gleaner + ..... Friday..... Republican.....	1892	7	26	294	1.00	‡400
A. C. Strough, Editor and Publisher.						
<b>TICONDEROGA (O5), pop. 3,680; Essex Co. (NE). On Lake Champlain, 50 m N of Glens Falls. D&amp;H RR. Paper mill. Resort. Graphite mines. Dairy, fruit farms.</b>						
Sentinel + ..... Thursday..... Republican.....	1872	7	26	280	2.00	‡2,325
William R. Tefft, Editor; John B. Tefft, Publisher.						
<b>TROY† (N10), pop. 72,763; Rensselaer Co. (E). On Hudson River, at head of navigation, 7 m N of Albany. D&amp;H; NYC; B&amp;M RRs. Steamboat connections. Airport. Eastern terminus of the Barge Canal. Manufactures 90% of detachable laundered collars made in the United States. Also manufactures men's shirts, underwear, abrasives, bells, knit goods, bar iron, steel, coke, pig iron, brushes, valves, engineering and surveying instruments, motor car parts. Five banks; bank clearings (12-31-37), \$215,070,916; deposits (12-31-37), \$67,714,378. 20,875 electric (AC) meters; 17,094 gas (artif.) meters; 13,485 telephones. Rensselaer Polytechnic Institute (men); Russell Sage College (women); Emma Willard School (girls).</b>						
Freie Presse + (Ger.) ..... Saturday..... Independent.....	1872	6	26	280	2.50	
Jacob Birkmayer, Editor; The German Pub. and Ptg. Co., Inc.						
Observer-Budget + ..... Sunday..... Democratic.....	1875	8	24	280	5.00	17,099
A. A. Mac Naughton, Editor; Troy Publishing Company, Inc., 650 Broadway.						
Record + ..... Morn.ex.Sun..... Independent.....	1896	8	24	308	9.36	★\$5,678
Times Record + ..... Evg.ex.Sun..... Independent.....	1899	8	24	308	9.36	★\$27,091
Dwight Marvin, Editor; D. B. Plum, Publisher, 501 Broadway.						
Rensselaer Polytechnic v ..... Thursday..... Coll.& Alumni.....	1885	5	27	235	1.50	1,800
Students of Rensselaer Polytechnic Institute, Editors and Pubs., Drawer 958.						
<b>TRUMANSBURG (G10), pop. 1,077; Tompkins Co. (SWC). 11 m NW of Ithaca. LV RR. Poultry, fruit, grain farms. Beans, cabbage.</b>						
Free Press + ..... Friday..... Independent.....	1866	5	26	245	1.75	
C. Owen Carmen, Editor and Publisher.						
<b>TUCKAHOE (N17), independent branch of Yonkers P. O., pop. 6,138; Westchester Co. (SE). 18 m NE of New York. NYC RR. Manufactures stucco. Lime and marble dust works. Marble quarries. Residential suburb of New York.</b>						
Eastchester Progress + ..... Thursday..... Ind. Rep.....	1936	7	24	280	2.00	2,575
F. L. Ray, Editor; Winchester Publishing Corporation, 73 Main St.						
Record + ..... Thursday..... Independent.....	1891	8	24	301	2.00	2,710
Frank Mallen, Editor and Publisher.						

Circulation—★Sept. A.B.C. Statement; ★June and M:rch A.P.C. Statements; §P.O. Statement; Bold face, sworn; ‡Publisher's Report; Light face, estimated. + Uses Mats. ◊Nonpareil ems, 12 to inch. ▽Agate lines, 14 to inch. †County Seat. Population—1930 Census. v Issued only during academic year. xSub. included in membership fee.



	Estab	Cols	Width	Depth	Sub	Circ
<b>TULLY (H9)</b> , pop. 680; Onondaga Co. (C). 21 m S of Syracuse. DL&W RR. Manufactures cheese boxes. Lake resort. Dairy, poultry farms. Potatoes, cabbage, hay. Times.....Thursday.....Ind. Dem.....1883 6 26 276 1.50 <b>940</b> Willard C. Wheeler, Editor and Publisher.						
<b>TUPPER LAKE (M4)</b> , pop. 5,271; Franklin Co. (NE). 75 m S of Plattsburg. NYC RR. Manufactures wooden dishes, hardwood flooring. Summer resort. U. S. Veterans' Hospital. Hardwood timber. Free Press and Herald + .....Thursday.....Non-partisan.....1895 7 24 280 1.50 <b>1,320</b> Louis Simons, Editor; L. P. Quinn, Publisher.						
<b>UNADILLA (K11)</b> , pop. 1,063; Otsego Co. (EC). 18 m SW of Oneonta. D&H RR. Manufactures silos, road machinery, brooders, tying devices, concrete products. Timber. Dairy farms. Potatoes. Times + .....Thursday.....Independent.....1855 6 26 280 1.50 <b>1,080</b> Lynn P. Earl, Editor and Publisher.						
<b>UNION SPRINGS (G9)</b> , pop. 794; Cayuga Co. (C). On Cayuga Lake, 30 m SW of Syracuse. LV RR. Bank, Auburn. Manufactures salt, butter, thermo plastic products. Resort. Stone quarries. Stock, poultry farms. Advertiser.....Thursday.....Republican.....1866 6 26 280 1.50 Edward C. Cowles Estate, Editor and Publisher.						
<b>UTICA† (K8)</b> , pop. 101,740; Oneida Co. (C). On Mohawk River and Barge Canal, 95 m NW of Albany. NYO&W; NYC; DL&W; WS RRs. Boat connections. Airport. Rich dairying center. Leads in manufacture of sheets, pillow cases, furnaces, underwear and firearms. Beds, fishing tackle, air compressors, cord fabric also manufactured. Four banks; bank clearings (1937), \$44,069,824; deposits (1937), \$78,825,556. 26,679 electric (AC) meters; 32,410 gas (artif.) meters; 21,218 telephones. Masonic Home; State Hospital for Insane. Drych (Welsh).....Thursday.....Ind. & Welsh Interests 1851 7 27 280 2.00 John Foulkes Jones, Editor; Thomas J. Griffith's Sons, Inc., Pub., 100 Liberty St. Federal Council Bulletin.....Monthly.....Interdenom.....1917 2 40 135 1.00 <b>14,110</b> Not issued during July and August. S. M. Cavert, Editor; Federal Council of the Churches of Christ in America, Pub., 100 Liberty St. Observer-Dispatch + .....{Evg. ex. Sun. Independent..... 1922 8 24 308 9.00 <b>★★34,966</b> {Sun. Morn. Sunday circ. 5.20 <b>★★24,241</b> W. J. Woods, Editor; Utica Observer-Dispatch, Inc., Pub., 221 Oriskany Plaza. Press + .....Morn. ex. Sun. Independent.....1882 8 24 308 9.00 <b>★★19,906</b> P. B. Williams, Editor; Utica Observer-Dispatch, Inc., Pub., 221 Oriskany Plaza. Slowo Polskie + (Polish) Word (Polish).....Thursday.....Independent.....1909 7 26 294 2.00 Louis K. Bienkowski, Editor; Slowo Polskie, Inc., Pub., 530 Oriskany St., W.						
<b>VALATIE (N11)</b> , pop. 1,246; Columbia Co. (SE). 15 m NE of Hudson. Railroad station, Niverville. B&A RR. Bank, Kinderhook. Dairy, poultry, fruit farms. Apples. Rough Notes + .....Friday.....Republican.....1825 7 26 283 2.00 Edna M. Burnell, Editor; Chatham Courier Company, Publisher, Chatham.						
<b>VALLEY STREAM (N15)</b> , pop. 11,790; Nassau Co. (SE). On South Shore of Long Island, 17 m E of Brooklyn. LI RR. Residential suburb of New York. Dairy, poultry, truck farms. Beets, carrots, lettuce, tomatoes. Record + .....Friday.....Republican.....1921 7 26 280 1.00 <b>12,700</b> J. L. Oliver, Editor and Publisher. Valley Stream Mail and Gibson Herald + .....Friday.....Independent.....1926 7 24 280 1.00 <b>13,525</b> A. Richard Howe, Editor; Valley Stream Mail, Inc., Publisher, 468 Rockaway Ave.						
<b>VARYSBURG (D9½)</b> , pop. ×419; Wyoming Co. (W). 32 m SE of Buffalo. A&A RR. Bank, North Java. Dairy farms. Sheldon Democrat + .....Wednesday.....Democratic.....1912 8 24 280 1.25 <b>300</b> Mrs. Chas. Lewis, Editor; Levi A. Cass, Publisher.						
<b>VICTOR (F9)</b> , pop. 1,042; Ontario Co. (WC). 19 m SE of Rochester. NYC; LV RRs. Manufactures tanks, insulators, cider, vinegar, food products. Gypsum mines. Dairy, fruit, grain farms. Beans, potatoes. Herald + .....Friday.....Independent.....1882 6 24 280 1.50 <b>775</b> Frances H. Smith, Editor; Carl D. and Frances H. Smith, Publishers.						
<b>WALDEN (M14)</b> , pop. 4,283; Orange Co. (SE). 11 m NW of Newburgh. WS RR. Manufactures underwear, cutlery, gas pressure and temperature regulators, bags. Dairy, poultry, fruit, grain farms. Citizen-Herald + .....Thursday.....Ind. Rep.....1892 7 26 301 2.00 <b>2,106</b> Daniel Veber, Editor; Pekins Printing Company, Publisher.						
<b>WALKKILL (M14)</b> , pop. ×700; Ulster Co. (SE). 13 m NW of Newburgh. WS RR. Felt hat and brick mould factories. Dairy, poultry, fruit farms. Milk. Walkkill Valley World + .....Thursday.....Independent.....1922 7 26 280 1.50 <b>900</b> Will Plank, Editor; Hudson Valley Press, Publisher, Milton.						
<b>WALTON (K12)</b> , pop. 3,496; Delaware Co. (SE). On Delaware River, 25 m S of Oneonta. NYO&W RR. Manufactures silks, milk, wood acid products. Blue stone quarries. Dairy farms. Hay, cauliflower. Delaware County Farm and Home Bureau News.....Monthly.....Agric. & Dairy.....1915 3 26 126 x1.00 C. S. Denton, Editor; Delaware County Farm and Home Bureau Assn., Publisher. Reporter + .....Friday.....Democratic.....1881 8 26 294 1.50 <b>46,102</b> E. S. and G. F. White, Editors; Reporter Co., Inc., Publisher.						

Circulation—★Sept. A.B.C. Statement; ★June and March A.B.C. Statements; †P.O. Statement; ▲Audit by State Press Association; Bold face, sworn; ‡Publisher's Report; Light face, estimated. + Uses Mats. ◊Nonpareil ems, 12 to inch. ∇Gate lines, 14 to inch. †County Seat. Population—1930 Census; ×Dun & Bradstreet estimate. xSubscription included in membership fee.

	Estab	Cols	Width	Depth	Sub	Circ
<b>WAMPSVILLE</b> † (J8), pop. 280; Madison Co. (C). 3 m W of Oneida, banking town. NYC; WS RRs. Agriculture. Dairying, alfalfa.						
Madison County Farm Bureau News	Monthly	1917	3	28	140 x1.00	1,200
D. Leo Hayes, Editor; Madison County Farm Bureau Assn., Publisher.						
<b>WANTAGH</b> , pop. ×740; Nassau Co. (SE). 20 m E of Brooklyn. LI RR. Bank, Bellmore. Residential. Dairy farms.						
Booster—See Ballard Publications, Hempstead.						
<b>WARRENSBURG</b> (N6 ½), pop. ×1,189; Warren Co. (NE). 16 m N of Glens Falls. D&H RR. Manufactures pulp paper, lumber, shirts, woolens. Summer resort. Pine, spruce, hardwood timber.						
News	Thursday	1878	7	26	266 2.00	†1,390
John C. Tubbs, Editor; M. J. Livingston, Publisher.						
Warren County Farm and Home Bureau News	Monthly	1916	3	26	140 x.50	
Sherburne H. Fogg, Editor; Warren Co. Farm and Home Bureau Assn., Pub.						
<b>WARSAW</b> † (D10), pop. 3,477; Wyoming Co. (W). 45 m SW of Rochester. ERIE; B&O RRs. Manufactures elevators, knit goods, buttons. Farming. Wheat, oats, beans.						
Western New-Yorker	Thursday	1841	8	24	280 2.00	2,000
Wyoming County Times	Thursday	1872	8	24	280 1.50	1,200
L. A. Cass, Editor and Publisher.						
<b>WARWICK</b> (M15 ½), pop. 2,443; Orange Co. (SE). 15 m SE of Middletown. L&HR RR. Summer camp for girls; Training School (boys). Agriculture. Fruit products, onions.						
Advertiser	Thursday	1866	6	26	280 2.00	
James P. Tate, Editor; Estate of Hiram Tate, Publisher.						
Valley Dispatch	Wednesday	1885	7	26	280 2.00	
Florence L. Ketchum, Editor and Publisher.						
<b>WASHINGTONVILLE</b> (M15), pop. 663; Orange Co. (SE). 10 m SW of Newburgh. ERIE RR. Dairy, truck farms.						
Orange County Courier	Friday	1928	6	26	280 2.00	928
R. S. Preston, Editor and Publisher.						
Times	Wednesday	1935	6	26	280 2.00	
Space sold only in combination with Chester News; Montgomery Standard Reporter; Pine Bush News. Combined circ., 2,500.						
J. H. De Groot, Editor; Orange Press, Publisher, Montgomery.						
<b>WATERLOO</b> † (G9), pop. 4,047; Seneca Co. (WC). On Seneca Lake outlet, 7 m E of Geneva. NYC; LV RRs. Boat connections. Autobody, pickle, sauerkraut, canning factories. In Finger Lakes region. Agriculture. Hay, cabbage, beans.						
Observer	Thursday	1825	6	27	280 1.50	930
Rowland L. Hughey, Editor and Publisher.						
Seneca County News	Thursday	1877	7	26	308 2.00	1,100
L. J. Snyder, Editor; Seneca Press Publishing Co., Inc.						
<b>WATERTOWN</b> † (J5), pop. 32,205; Jefferson Co. (N). On Black River, 10 m from Lake Ontario, 72 m N of Syracuse. NYC RR. Airport. Rich dairying center; gateway to the Thousand Islands and the Adirondacks. Manufactures air brakes, paper and paper making machinery, plumbing supplies, dresses, thermometers. Five banks; bank clearings (12-31-37), \$147,152,349; deposits (4-1-37), \$40,273,195. 8,372 electric (AC) meters; 6,142 gas (artif.) meters; 8,423 telephones.						
Mirror	Friday	1931	5	24	224 1.00	541
Arch C. Wagar, Editor; Mirror Publishing Co., Inc., 304 State St. Free dist. 11,556						
Odd Fellows Record	Monthly	1893	3	27	168 1.25	4,000
A. B. Parker, Editor; Parker Press, Inc., Publisher, 252 State St.						
Times	Evg.ex.Sun	1861	8	24	308 7.20	★34,014
Harold B. Johnson, Editor and Publisher, Times Bldg.						
<b>WATERVILLE</b> (K9), pop. 1,298; Oneida Co. (C). 16 m SW of Utica. DL&W RR. Manufactures knit, canned goods. Dairy farms. Peas, beans, hops.						
New York Parent-Teacher	Monthly	1921	2	34	119 .25	†2,400
(no adv.) [Educational & Parent-Teach. Controlled free dist. †1,000						
Mrs. F. H. Blake, Editor; N. Y. State Congress, Parents and Teachers, Publisher.						
Waterville Times and Hop Reporter	Thursday	1857	7	26	276 2.00	†1,000
Orrin Terry, Editor and Publisher.						
<b>WATKINS GLEN</b> † (G11), pop. 2,956; Schuyler Co. (SWC). At S end of Seneca Lake, and in the heart of the Finger Lakes Region. 20 m N of Elmira. NYC; PA RRs. Salt plants. Summer and tourist resort. Poultry, fruit farms. Peaches, cherries.						
Express	Wednesday	1854	8	24	280 1.50	2,350
F. W. Severne, Editor and Publisher.						
Review	Wednesday	1896	7	26	280 1.50	1,800
B. L. Piper, Jr., Editor; B. L. Piper Estate, Publisher.						
<b>WAVERLY</b> (G12 ½), pop. 5,662; Tioga Co. (S). 17 m E of Elmira. DL&W; ERIE; LV RRs. Manufactures feed, silk ribbon, furniture, gloves, paint. Dairy, poultry, truck farms. Potatoes.						
Sun-Recorder	Thursday	1908	8	24	294 1.50	
Space sold only in comb. with Valley News of Sayre, Pa. Comb. circ., 7,674.						
H. I. Seely, Editor; Waverly Sun, Inc., Publisher.						
<b>WAYLAND</b> (E10), pop. 1,814; Steuben Co. (SW). 20 m N of Hornell. DL&W; PS&N; ERIE RRs. Chair factory; silk mill. Dairy, grain farms. Potatoes, wheat, oats.						
Register	Thursday	1889	7	24	276 2.00	†935
J. E. Barber, Editor; Wayland Register, Publisher.						

Circulation—★Sept. A.B.C. Statement; ★June and March A.B.C. Statements; †P.O. Statement; Bold face, sworn; †Publisher's Report; Light face, estimated. + Uses Mats. ◊ Nonpareil ems. 12 to incl. ∇ Agate lines, 14 to incl. †County Seat. Population—1930 Census; ×Dun & Bradstreet estimate. xSubscription included in membership fee.

**NEW YORK**

**Directory of Newspapers and Periodicals, 1939**

	Estab	Cols	Width	Depth	Sub	Circ
<b>WEBSTER</b> (F8), pop. 1,552; Monroe Co. (W). 10 m NE of Rochester. NYC RR. Manufactures caskets, vinegar, pectin, garden ornaments. Canning and preserving factories. Truck farms.						
Herald +.....Friday.....Independent.....1898	6	26	273	2.00		1,100
Jack Collins, Editor; Webster Herald Corporation, Publisher.						
<b>WEEDSPORT</b> (G8), pop. 1,325; Cayuga Co. (C). On Barge Canal, 24 m W of Syracuse. Name, North Weedsport on NYC; LV; WS RRs. Manufactures typewriters, flour, Dairy, poultry, fruit farms. Hay, potatoes, cabbage.						
Cayuga Chief +.....Friday.....Republican.....1877	6	26	276	1.50		1835
George G. Valentine, Editor and Publisher.						
<b>WELLS</b> (M7), pop. ×652; Hamilton Co. (NE). In Adirondack Mountains, 75 m NW of Albany. Railroad station, Gloversville. FJ&G RR. Creamery. Resort.						
Adirondack Herald.....Friday.....Republican.....1876	7	26	273	.50		
Hamilton County Record.....Thursday.....Democratic.....1893	7	26	273	.50		
Vernon E. Dewey, Editor; Estate of C. L. Fry, Publisher.						
<b>WELLSVILLE</b> (E12), pop. 5,674; Allegany Co. (SW). On Genesee River, 32 m E of Olean. ERIE; B&O RRs. Manufactures gasoline and oil products, turbines, air preheaters, oil and gas well supplies, wheelpullers, burial cases. Dairy farms. Potatoes, buckwheat.						
Allegany Co. Democrat +.....Thursday.....Democratic.....1867	5	24	210	2.00		12,000
Carl N. Marshall, Editor and Publisher.						
Reporter +.....Evg.ex.Sun.....Republican.....1880	7	26	287	6.24		3,334
E. Willard Barnes, Editor; The Reporter Co., Publisher.						
<b>WESTBURY</b> (G8), pop. ×1,000; Nassau Co. (SE). 22 m E of New York. LI RR. Residential suburb of New York.						
Times +.....Friday.....Republican.....1915	6	26	273	2.00		966
Phil. A. Hartwell, Editor and Publisher.						
<b>WESTFIELD</b> (A11), pop. 3,466; Chautauqua Co. (SW). On Chautauqua Creek, 18 m W of Dunkirk. NYC; NYC&SL; JW&N RRs. Manufactures grape and tomato juice, canned fruits, shafts, couplings. Fisheries. In Chautauqua grape belt. Agriculture. Grapes, cherries, tomatoes.						
Republican +.....Wednesday.....Ind. Rep.....1855	6	26	280	1.50		2,000
H. W. Thompson, Editor and Publisher.						
<b>WESTHAMPTON BEACH</b> (K17), pop. 994; Suffolk Co. (SE). On Great South Bay, 75 m E of Brooklyn. Railroad station, Westhampton. LI RR. Seaside resort.						
Hampton Chronicle +.....Friday.....Republican.....1907	6	26	280	2.00		
John L. King, Editor and Publisher.						
<b>WEST PARK</b> (N13), pop. ×75; Ulster Co. (SE). 10 m S of Kingston, banking town. WS RR. Mountain resort. Agriculture. Fruit, especially grapes.						
Holy Cross Magazine.....Monthly.....Episcopal.....1880	2	32	147	2.00		2,000
Father Superior Order of Holy Cross, Editor; Holy Cross Press, Publisher.						
<b>WEST POINT</b> (N15), pop. ×1,250; Orange Co. (SE). On Hudson River, 45 m N of New York. WS RR. Steamboat connections. Bank, Highland Falls. U. S. Military Academy.						
Pointer V.....Ftntly (Fri.)...{Coll. Lit. & Humor	1923	3	26	140	3.00	5,300
Corps of Cadets, U. S. Military Academy, Publishers.						
<b>WEST WINFIELD</b> (K9), pop. 779; Herkimer Co. (NEC). 19 m S of Utica. DL&W RR. Manufactures leather. Stock, dairy, poultry farms.						
Star +.....Friday.....Republican.....1851	6	26	280	2.00		700
C. I. Sherwood, Editor; West Winfield Star, Publisher.						
<b>WHITEHALL</b> (O6), pop. 5,191; Washington Co. (E). At S end of Lake Champlain and on Barge Canal, 25 m NE of Glens Falls. D&H RR. Boat connections. Railroad shops; manufactures spun silk. Lake resort. Hardwood timber. Diversified farming. Potatoes, apples.						
Times +.....Thursday.....Ind. Dem.....1815	7	26	280	2.00		12,574
B. J. Carpenter, Jr., Editor; Mrs. E. F. Roche, Publisher, 6 N. Williams St.						
<b>WHITE PLAINS</b> † (N16), pop. 35,830; Westchester Co. (SE). 21 m NE of New York. NYC RR. Manufactures valves, fittings, plumbing and heating materials, wire, cable, concrete pipe, tile roofing, dairy products. Four banks; deposits (12-31-36), \$36,000,000. 10,000 electric meters; 10,000 gas (artif.) meters; 6,000 telephones. Residential. Good Counsel College (Cath. women); Winbrook School; Windward School.						
Building and Realty News } Monday.....{Bldg. Trades & Arch.	1920	5	24	217	12.00	802
and Legal Record.....} & Arch.						
Charles B. Forbes, Editor; Frank Mallen, Publisher.						
Club Dial.....Monthly.....Lit.&W.Clubs....1928	2	45	140	x1.00		716
Not issued during July, August and September.						
Mrs. George Christie, Editor; Contemporary Club of White Plains, Inc., Pub., 117 Greenacres Ave.						
Deaf Mutes' Journal.....Thursday.....The Deaf.....1871	4	27	215	2.00		
Dr. T. F. Fox, Editor; New York School for the Deaf, Publisher, Knollwood Road.						
Herald of Westchester +.....Friday.....Independent.....1936	5	24	205	1.50		14,057
J. S. Gray, Editor; Hue and Cry Publishing Corp., 27 Main St.						
Home News and Eastern } Thursday.....Democratic.....1845	7	26	287	1.00		4,381
State Journal +.....} Free dist.						2,500
Louis Eugene Tepp, Editor; Eagle Publications, Inc., 206 Hamilton Ave.						
North Tarrytown Ledger +.....Thursday.....Independent.....1924	7	26	287	1.00		1,256
Anthony Marasco, Editor; Eagle Publications, Inc., 206 Hamilton Ave.						

Circulation—★June and March A.B.C. Statements; †P.O. Statement; Bold face, sworn; ‡Publisher's Report; Light face, estimated. +Uses Mats. ◊Nonpareil ems. 12 to inch. ∇Gauge lines, 14 to inch. †County Seat. Population—1930 Census; ×Dun & Bradstreet estimate. √Issued only during academic year.

WHITE PLAINS† (Continued)	Estab	Cols	Width	Depth	Sub	Circ
Reporter + ..... Evg. ex. Sun. .... Ind. Rep. ....	1917	8	24	294	13.00	★ ★ 8,579
Walter V. Hogan, Editor; W. Lee Tuller, Publisher, 74 Grand St.						
Westchester..... Monthly..... Real Estate.....	1923	3	27	143	x2.00	2,450
W. G. DeWitt, Editor; Westchester Co. Realty Board, Pub., 32 Depot Plaza.						
Westchester County Times + Friday..... Independent.....	1930	8	24	294	2.50	4,600
Frieda Wyandt, Editor; S-W Publishing Corp.						
Westchester Law Journal..... Daily ex. Sun.....	1932	5	24	212	12.00	
W. N. Brenner, Editor; Frank Mallen, Publisher, 123 Court St.						
Westchester Spotlight..... Semi-mo.....	1938	3	26	133	2.00	‡3,240
Prints editions also for Mount Vernon and New Rochelle.						
W. R. Barker, Editor; Spotlight Publishing Co., 21 Quonapas St.						
<b>WHITESTONE</b> —See Flushing.						
<b>WHITESVILLE</b> (E12), pop. ×523; Allegany Co. (SW). 27 m SW of Hornell. Railroad station, Genesee, PA; B&O RRs. Manufactures wooden novelties, milk products. Hardwood timber. Dairy, poultry, stock farms. Potatoes.						
News..... Thursday..... Republican.....	1895	6	26	276	2.00	
Glenn J. Robbins, Editor and Publisher.						
<b>WHITNEY POINT</b> (H11), pop. 639; Broome Co. (S). 18 m N of Binghamton. DL&W RR. Furniture factory. Hardwood, hemlock timber. Dairy, poultry, truck farms.						
Reporter + ..... Thursday..... Independent.....	1858	6	26	280	1.50	1,375
F. C. Brandy, Editor and Publisher.						
<b>WILLIAMSON</b> (F7), pop. ×3,504; Wayne Co. (NW). 25 m NE of Rochester. NYC RR. Manufactures fertilizer. Diversified farming. Celery, carrots, onions.						
Sun and Sentinel + ..... Thursday..... Democratic.....	1886	5	26	238	1.50	850
R. B. Cooper, Editor; Cooper & Cooper, Publishers.						
<b>WILLIAMSVILLE</b> (C9), pop. 3,119; Erie Co. (W). 4 m NE of Buffalo. LV RR. Manufactures gelatine, burial vaults, concrete blocks. Cider mill. Diversified farming. Cabbage, onions, potatoes.						
Amherst Bee + ..... Thursday..... Non-partisan.....	1879	7	26	301	2.00	‡2,068
G. J. and R. S. Measer, Editors; Amherst Bee Company, Publisher.						
<b>WILSON</b> (C7), pop. 660; Niagara Co. (W). On Lake Ontario, 23 m NW of Niagara Falls. NYC RR. Bank, Newfane. Manufactures cider, vinegar, cold pack cherries, flour, Fisheries. Diversified farming. Fruit, grain, vegetables.						
Star..... Friday..... Non-partisan.....	1879	5	26	238	1.00	
Milburn E. Campbell, Editor and Publisher.						
<b>WINDHAM</b> (M11), pop. ×691; Greene Co. (SE). In Catskill Mountains, 60 m SW of Albany. Railroad station, Hunter. WS RR. Resort. Timber. Dairy, stock, poultry farms. Potatoes.						
Journal..... Thursday..... Democratic.....	1857	7	26	308	1.50	575
Keeler M. Cole, Editor and Publisher.						
<b>WINDSOR</b> (J12), pop. 661; Broome Co. (S). 15 m SE of Binghamton. D&H RR. Whip factory. Dairy farms.						
Standard + ..... Thursday..... Non-political.....	1878	5	26	238	1.50	‡852
Prints ed. under name of Standard which circulates in Harpursville and Nineveh. Marvin H. Mallery, Editor and Publisher.						
<b>WINGDALE</b> (N14), pop. ×156; Dutchess Co. (SE). 30 m SE of Poughkeepsie. NYC RR. Bank, Dover Plains. Manufactures limestone. Resort. Dairy, truck, grain farms. Corn, hay, oats.						
Dover-Wingdale News-Chronicle—See Pawling-Patterson News-Chronicle of Pawling.						
<b>WOLCOTT</b> (G8), pop. 1,260; Wayne Co. (NW). 23 m SW of Oswego. NYC RR. Creamery. Ships apples, truck crops. Fruit, truck farms. Apples, celery, beans.						
Comet + ..... Wednesday..... Democratic.....	1929	7	24	280	1.00	150
Herbert Nash, Editor; Nash Press, Publisher.						Free dist.
						1,850
Lake Shore News + ..... Thursday..... Independent.....	1874	6	26	273	2.00	‡1,300
Roe L. Hendrick, Editor; Lake Shore News Publishing Company, Inc.						
<b>WOODHAVEN</b> , independent branch of Jamaica P. O., pop. —; Queens Co. (SE). In Queens Borough, City of New York, adjoining Brooklyn. LI RR. Agate, nickel and steelware factory. Residential suburb.						
Leader-Observer + ..... Tues. & Thurs. Independent.....	1909	8	24	294	2.00	‡8,670
Alfred J. Ball, Editor; Leader-Observer, Inc., Pub., 8030 Jamaica Ave.						
<b>WOODHULL</b> (F12), pop. 290; Steuben Co. (SW). 24 m W of Corning. Railroad station and bank, Addison. ERIE; B&O RRs. Cheese factory. Dairy, poultry, grain farms.						
Sentinel + ..... Thursday..... Republican.....	1929	7	24	280	1.50	278
Maurice E. Miller, Editor; Southern Tier News, Inc., Publisher, Addison.						
<b>WOODSTOCK</b> (M12), pop. 1,652; Ulster Co. (SE). 11 m NW of Kingston, banking town. Railroad station, West Hurley. WS RR. Truck farms.						
Overlook + ..... Friday..... Democratic.....	1933	5	24	217	2.00	898
C. E. Gradwell, Editor; The Overlook Publishing Co.						
<b>WORCESTER</b> (L10), pop. ×1,300; Otsego Co. (EC). 55 m W of Albany. D&H RR. Manufactures gloves. Mountain resort. Dairy, poultry farms. Potatoes, maple sirup.						
Times..... Wednesday..... Democratic.....	1876	5	26	252	1.50	800
G. C. Shafer, Editor and Publisher.						
<b>WYOMING</b> (D9), pop. 376; Wyoming Co. (W). 38 m SW of Rochester. B&O RR. Manufactures dried apples, canned goods, dairy products, lumber. Hardwood timber. Diversified farming. Apples, beans, hay.						
Reporter + ..... Wednesday..... Republican.....	1885	8	24	280	1.25	450
E. F. Fancher, Editor; Levi A. Cass, Publisher.						

Circulation—★Sept. A.B.C. Statement; ★June and March A.B.C. Statements; †P.O. Statement; ▲Audit by State Press Association; Bold face, sworn; ‡Publisher's Report; Light face, estimated. + Uses Mats. © Nonpareil ems. †2 to inch. ‡Gate lines. 14 to inch. †County Seat. Population—1930 Census; ×Dun & Bradstreet estimate. xSubscription included in membership fee.

**NEW YORK**

**Directory of Newspapers and Periodicals, 1939**

	Estab	Cols	Width	Depth	Sub	Circ
<b>YONKERS (N17), pop. 134,646; Westchester Co. (SE). On Hudson River, adjoining New York on the north. NYC RR. Steamboat connection. Ferries to Alpine, N. J. Manufactures carpets, elevators, wire and cables, chemicals, garments, dental supplies, commercial alcohol. Four banks; deposits (1937), \$68,271,186. 41,319 wired (AC) houses; 34,389 gas (artif.) meters; 22,000 telephones. Residence of thousands of New York workers. Halsted School.</b>						
American Journal of Botany.. Monthly.....	Botanical.....	1914	2	36	119 x8.00	1,591
No adv. Not issued during August and September.						
Dr. Sam F. Trelease, Ed.; Botanical Society of America, Pub., 1086 N. Broadway.						
Crestwood News +.....	Friday.....	Independent.....	1935	5	24 210 2.00	875
Mrs. Phoebe Campbell, Editor; Frank Mallen, Publisher, 82 Lake Ave., Tuckahoe.						
Herald Statesman +.....	Evg.ex.Sun.....	Independent.....	1863	8	24 297 10.40	★ ★ 26,081
L. Dayton, Editor; Herald Statesman, Inc., Pub., Larkin Plaza.						
Naval Affairs.....	Monthly.....	Naval.....	1921	3	26 140 x1.00	9,056
J. H. Van Slycke, Editor; Fleet Reserve Assn., Pub., 461 Riverdale Ave.						
North End Sun +.....	Thursday.....	Democratic.....	1937	5	24 196 2.00	2,841
W. T. McCarthy, Editor; N. H. Orr, Publisher, 24 Larkin Plaza.						
Record +.....	{Evg.ex.Sun. Democratic.....	1912	5	24 200 6.24	Sunday circ.	
	{Sun. Morn.					
John A. Brennan, Editor; Yonkers Record Corp., Publisher, 49 Hudson St.						
Times +.....	Morn.ex.Sun...Democratic.....	1934	5	24 196 6.24	4,444	
T. F. Kelly, Jr., Editor; N. H. Orr, Publisher, 24 Larkin Plaza.						
<b>YORKTOWN HEIGHTS (N16), pop. ×1,300; Westchester Co. (SE). 17 m N of White Plains. NYC RR. Bank, Mount Kisco. Residential. Agriculture. Apples, peaches.</b>						
Yorktown Herald +.....	Thursday.....		1924	7	26 280 2.00	
Cornelia A. Pugsley, Editor and Publisher.						

**Circulation**—★ Sept. A.B.C. Statement; ★ June and March A.B.C. Statements; § P.O. Statement; Bold face, sworn; † Publisher's Report; Light face, estimated. + Uses Mats. ◇ Nonpareil ems, 12 to inch. ▽ Agate lines, 14 to inch. † County Seat. **Population**—1930 Census; × Dun & Bradstreet estimate. x Subscription included in membership fee.

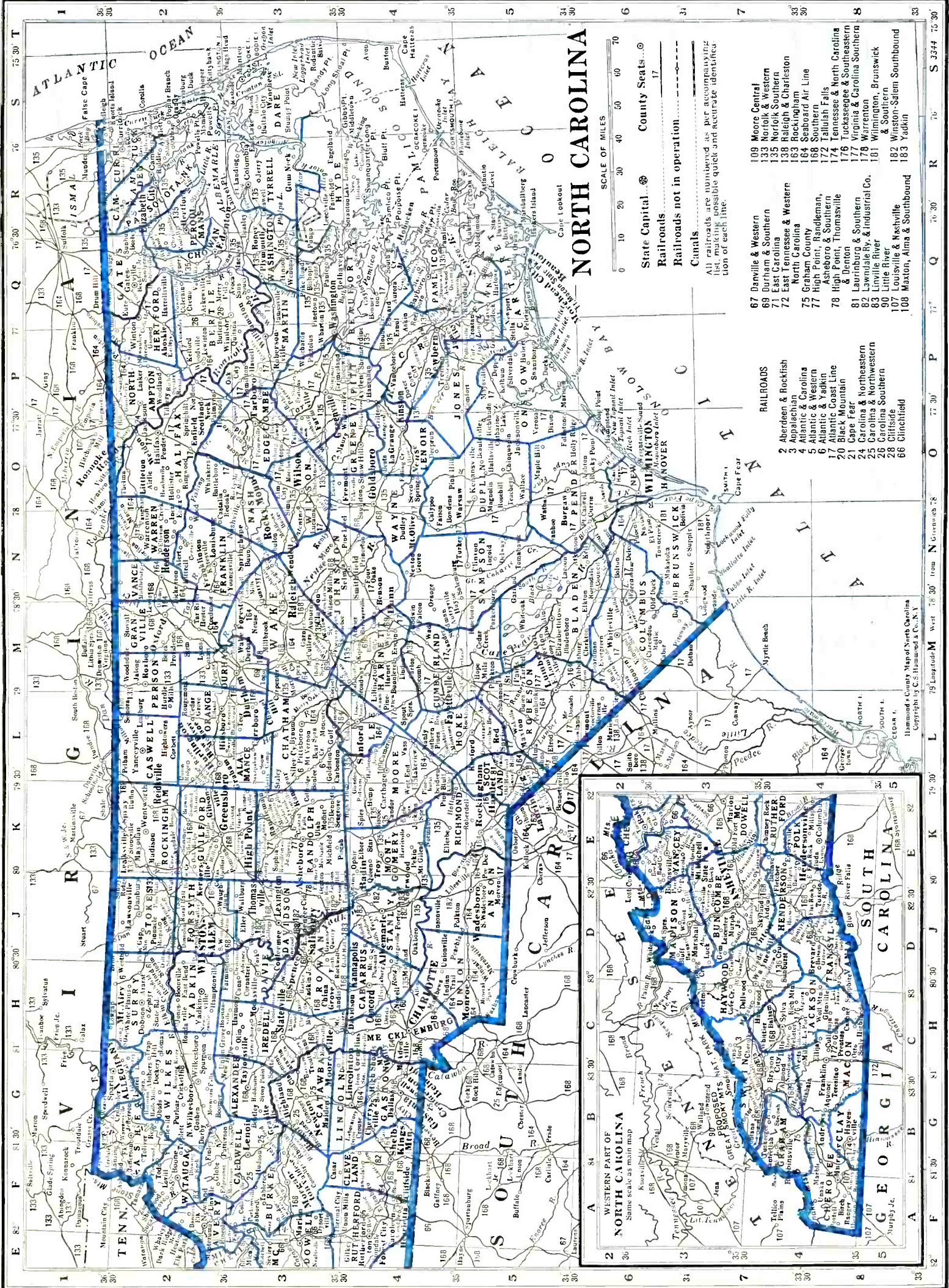

# NORTH CAROLINA

SCALE OF MILES  
0 10 20 30 40 50 60 70

State Capital... Raleigh  
County Seats... 17

Railroads  
Railroads not in operation.....

Canals  
All railroads are numbered as per accompanying list of possible quiet and accurate identification of each line.

- RAILROADS**
- 2 Aberdeen & Rockfish
  - 3 Appalachian
  - 4 Atlantic & Carolina
  - 5 Atlantic & Western
  - 6 Atlantic & York
  - 17 Atlantic Coast Line
  - 20 Black Mountain
  - 21 Cape Fear
  - 24 Carolina & Northeastern
  - 25 Carolina & Northwestern
  - 26 Carolina Southern
  - 28 Cliffside
  - 66 Clinchfield
- Railroads**
- 67 Danville & Western
  - 69 Durham & Southern
  - 71 East Carolina
  - 72 East Tennessee & Western North Carolina
  - 75 Graham County
  - 77 High Point, Randleman, Asheboro & Southern
  - 78 High Point, Thomasville & Denton
  - 81 Laurinburg & Southern
  - 82 Lenoir & Industrial Co.
  - 83 Linville River
  - 90 Little River
  - 107 Louisville & Nashville
  - 108 Maxton, Alma & Southbound
- County Seats**
- 109 Moore Central
  - 133 Norfolk & Western
  - 135 Norfolk Southern
  - 138 Raleigh & Charleston
  - 163 Rockingham
  - 168 Seaboard Air Line
  - 168 Southern
  - 172 Tallulah Falls
  - 174 Tennessee & Southeastern
  - 175 Tuckasee & Southwestern
  - 177 Virginia & Carolina Southern
  - 181 Wilmington, Brunswick & Southern
  - 182 Winston-Salem Southbound
  - 183 Yadkin

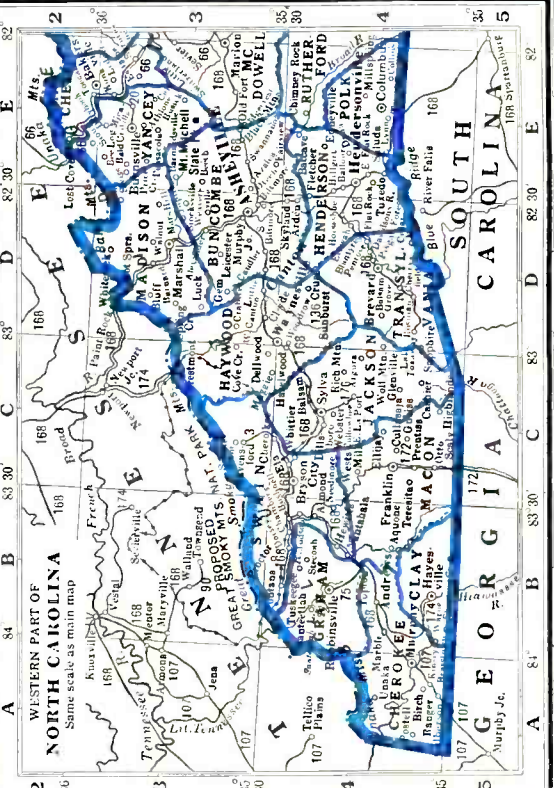

# NORTH CAROLINA

Population 3,417,000 (U. S. Estimate 1935)

State Capital, RALEIGH

North Carolina is bounded on the north by Virginia, east and southeast by the Atlantic Ocean, south by South Carolina and Georgia, and west by Tennessee. Its extreme length from east to west is 490 miles; extreme breadth, 185 miles; land area, 48,740 square miles; rank in area (1930), twenty-seventh.

The surface is varied. For nearly 100 miles inland from the coast the country is level, marshy, and swampy; the soil is sandy but very fertile, well adapted to the growing of cotton, corn, apples, peaches and pears. It is estimated that there are nearly 3,000,000 acres of swamps in this region, which is known as the "Tidewater" section. Next is the middle or "Coastal Plain" section, with varied surface and fine soil. West of this is the "Piedmont" section, a fine farming region producing North Carolina's staples, cotton and tobacco, in abundance, as well as large crops of wheat and other grain. It is a land of fertile valleys and gently sloping hills, which gradually increase in altitude until they reach the mountain region in the west.

Some of the peaks in the Black Mountains and the Blue Ridge form the highest land east of the Rocky Mountains. Mt. Mitchell, the highest, is 6,684 feet. This region contains good grazing land, and much timber. The scenery is remarkably beautiful, and the climate mild. There are many islands off the northern coast and the many inlets along the shores provide a favorite resort for hunters. The Weather Bureau at Asheville gives the temperature (annual monthly mean) as 55.1; highest on record, 96; lowest on record, -6; total annual precipitation, 40.28 inches. With such a climate the state is a popular health and pleasure resort. Asheville is the chief resort and is the eastern gateway to the New Great Smoky Mountains National Park. The Pinehurst golf course is one of the most famous in the country.

The State University is located at Chapel Hill, Duke University, at Durham, and the North Carolina State College of Agriculture and Engineering, at Raleigh.

## POPULATION

Rank among the states, twelfth. Rural population (1930), 74.5%. Of the 2,234,948 white persons, 8,788 are foreign born: 2,036 from the British Isles; Russians, 758; Germans, 903. The Negro population is 29%.

## AGRICULTURE

Number of farms (1935), 300,967. An increase of 21,259 since 1930. Average acreage per farm, 66.2. Average value per farm, \$2,069. Value of land and buildings, \$622,718,510. Number of farms: 175 to 259 acres, 11,377; 100 to 174 acres, 39,292; 50 to 99 acres, 75,637; 20 to 49 acres, 94,438; owner-operated farms, 158,111. Colored farmers, 69,373 farms.

Gross receipts from sale of crops (1937), \$232,850,000; live stock and live stock products, \$26,000,000.

Cash income from chief crops (1937): tobacco, \$154,800,000, rank, first; cotton lint, \$29,000,000, rank, eighth; peanuts, \$7,800,000, rank, second; cottonseed, \$6,350,000, rank, ninth; potatoes, \$4,150,000, rank, fifteenth; all wheat, \$3,825,000, rank, twenty-sixth; Irish potatoes, \$3,612,000, rank, fifth; all corn, \$3,025,000, rank, twelfth; peaches, \$2,350,000, rank, fourth; lespedesa seed, \$1,800,000, rank, first; strawberries, \$1,674,000, rank, eighth; apples, \$1,350,000, rank, seventh-tenth. Other important crops are: sweet potatoes, all hay, cabbage, snap beans.

Farm animals (on farms, 1937): mules and mule colts, \$55,136,000, rank, second; all cattle and calves, \$18,896,000, rank, thirty-seventh; swine and pigs, \$11,123,000, rank, tenth; horses and colts, \$8,603,000, rank, twenty-ninth.

Poultry and eggs (1937): chickens, \$2,125,000, rank, twenty-seventh; eggs, \$3,560,000, rank, twenty-ninth.

Dairy products (1936): creamery butter, 2,420,000 lbs.; ice cream, 2,616,000 gallons; milk (1937), \$11,983,000.

## FISHERIES

Total catch (1936), \$2,734,769. Principal fish: menhaden, squeteagues or "sea trout," mullet, shad, spot, alewives.

## FORESTS

Total commercial forest area (1930), 20,216,000 acres. Lumber production (1936): 840 mills producing 796,899 M feet b. m.; lath, 2,234,000; shingles, 16,382 squares. Principal woods: yellow pine, oak, chestnut, cypress. (For value see lumber and timber products under Manufactures.)

## MANUFACTURES

Number of establishments (1935), 2,632; employing 229,534. Value of products, \$1,111,977,871, rank, twelfth. Leading industries: cigarettes, \$463,280,743; cotton manufactures, \$233,736,776; knit goods, \$75,318,473; furniture, including store and office fixtures, \$34,738,963; rayon manufactures, \$33,205,761; dyeing and finishing cotton, rayon, and silk, \$21,345,472; lumber and timber products (not elsewhere classified), \$17,944,833; wool and hair manufactures, \$17,804,380; fertilizers, \$13,568,015; flour and other grain-mill products; oil, cake and meal, cottonseed, \$12,515,253; beverages, \$9,278,071; leather: tanned, curried and finished, \$9,018,419; bread and other bakery products, \$8,992,207; men's cotton collars, nightwear, shirts and work clothes, \$8,906,032; planing-mill products (including general millwork) made in planing mills not connected with saw mills, \$8,286,934; printing and publishing (news papers and periodicals), \$7,892,633; cordage and twine, jute goods, linen goods, \$5,921,807; silk manufactures, \$3,662,602; printing and publishing (book, music and job), \$3,332,742; ice cream, \$3,291,718; drugs and medicine, \$2,916,394; boxes, paper (not elsewhere classified) \$2,707,305; ice, manufactured, \$2,647,439; tanning materials, natural dyestuffs, mordants and assistants, and sizes, \$2,594,674; gas, manufactured, illuminating and heating, \$2,351,244; clay products (other than pottery) and non-clay refractories, \$2,107,914; confectionery, \$2,006,283; waste and related products, \$1,961,037; miscellaneous apparel and allied products, \$1,811,618; boxes, wooden, except cigar boxes, \$1,686,276; asbestos products other than steam packing and pipe and boiler covering, \$1,581,014; textile machinery and parts, \$1,358,156; mirrors and other glass products made of purchased glass, \$1,329,567; marble, granite, and other stone, cut and shaped, \$1,222,523; mattresses and bed springs (not elsewhere classified), \$1,205,727; women's apparel (not elsewhere classified), \$1,134,174; sausage, meat puddings, headcheese, etc., not made in meat-packing establishments, \$1,129,957; minerals and earth ground or otherwise treated, \$1,062,198; baskets, rattan, and willow ware, not including furniture, \$1,051,377.

**MINERALS**

Total value (1936), \$9,865,000, rank, thirty-seventh. Principal mineral products: stone, clay products, bromine, feldspar.

**MISCELLANEOUS**

Number of telephones (1932), 169,600, rank, twenty-ninth. Motor vehicles registered (1937), 525,350, rank, eighteenth. Number of families having radio sets (1937), 408,600, or 55.5%. Number of post offices (1936-37), 1,246; gross postal receipts, \$8,387,425.73, rank, twenty-first. Number of retail stores (1935), 29,462; sales, \$463,219,000.

**NORTH CAROLINA NEWSPAPER AND PERIODICAL STATISTICS**

Newspapers		Periodicals	
Period of Issue	Number	Period of Issue	Number
Daily	41	Daily	1
Evening Dailies	(28)	Semi-weekly	1
Morning Dailies	(12)	Weekly	14
All day Dailies	(1)	Fortnightly	6
Daily, with Sunday edition	(15)	Semi-monthly	5
Tri-weekly	5	Monthly	27
Semi-weekly	26	Bi-monthly	2
Weekly	153	Quarterly	14
Monthly	1	Every three weeks	1
Bi-monthly	1	Six times a year	1
		Four times during college yr.	1
<b>Total Newspapers</b>	<b>227</b>	<b>Total Periodicals</b>	<b>73</b>
Total number of publications		300	
County seats (indicated by †) having publications		87	
Total number of towns having publications		170	

**LIST OF COUNTIES\***

Total number of counties 100.

County, Location on Map, and County Seat	Pop.	County, Location on Map, and County Seat	Pop.
Alamance (NC), Graham	42,140	Johnston (EC), Smithfield	57,621
Alexander (W), Taylorsville	12,922	Jones (SE), Trenton	10,428
Alleghany (NW), Sparta	7,186	Lee (C), Sanford	16,996
Anson (S), Wadesboro	29,349	Lenoir (SE), Kinston	35,716
Ashe (NW), Jefferson	21,019	Lincoln (SW), Lincolnton	22,872
Avery (W), Newland	11,803	McDowell (W), Marion	20,336
Beaufort (E), Washington	35,026	Macon (SW), Franklin	13,672
Bertie (NE), Windsor	25,844	Madison (W), Marshall	20,306
Bladen (SE), Elizabethtown	22,389	Martin (E), Williamston	23,400
Brunswick (SE), Southport	15,818	Mecklenburg (SW), Charlotte	127,971
Buncombe (W), Asheville	97,937	Mitchell (W), Bakersville	13,962
Burke (W), Morganton	29,410	Montgomery (SW), Troy	29,218
Cabarrus (SWC), Concord	44,331	Moore (C), Carthage	26,215
Caldwell (NW), Lenoir	28,016	Nash (NEC), Nashville	52,782
—Camden (NE), Camden	5,461	New Hanover (SE), Wilmington	43,010
Carteret (SE), Beaufort	16,900	Northampton (NE), Jackson	27,161
Caswell (N), Yanceyville	18,214	Onslow (SE), Jacksonville	15,289
Catawba (WC), Newton	43,991	Orange (NC), Hillsboro	21,171
Chatham (C), Pittsboro	24,177	—Pamlico (E), Bayboro	9,299
Cherokee (SW), Murphy	16,151	Pasquotank (NE), Elizabeth City	19,143
Chowan (NE), Edenton	11,282	Pender (SE), Burgaw	15,686
Clay (SW), Hayesville	5,434	Perquimans (NE), Hertford	10,668
Cleveland (W), Shelby	51,914	Person (N), Roxboro	22,039
Columbus (SE), Whiteville	37,720	Pitt (E), Greenville	54,466
Craven (E), New Bern	30,665	Polk (SW), Columbus	10,216
Cumberland (SC), Fayetteville	45,219	Randolph (WC), Asheboro	36,259
—Currituck (NE), Currituck	6,710	Richmond (S), Rockingham	34,016
Dare (E), Manteo	5,202	Robeson (S), Lumberton	66,512
Davidson (W), Lexington	47,865	Rockingham (N), Wentworth	51,083
Davie (WC), Mocksville	14,386	Rowan (WC), Salisbury	56,665
Duplin (SE), Kenansville	35,103	Rutherford (SW), Rutherfordton	40,452
Durham (NC), Durham	67,196	Sampson (SEC), Clinton	40,082
Edgecombe (EC), Tarboro	47,894	Scotland (S), Laurinburg	20,174
Forsyth (NW), Winston-Salem	111,681	Stanly (WC), Albemarle	30,216
Franklin (NEC), Louisburg	29,456	Stokes (N), Danbury	22,290
Gaston (SW), Gastonia	78,093	Surry (NW), Dobson	39,749
Gates (NE), Gatesville	10,551	Swain (SW), Bryson City	11,568
—Graham (SW), Robbinsville	5,841	Transylvania (SW), Brevard	9,589
Granville (N), Oxford	28,723	—Tyrrell (E), Columbia	5,164
Greene (E), Snow Hill	18,656	Union (S), Monroe	40,979
Guilford (NWC), Greensboro	133,010	Vance (N), Henderson	27,294
Halifax (NE), Halifax	53,246	Wake (C), Raleigh	94,757
Harnett (C), Lillington	37,911	Warren (N), Warrenton	23,364
Haywood (SW), Waynesville	28,273	Washington (E), Plymouth	11,603
Henderson (SW), Hendersonville	23,404	Watauga (NW), Boone	15,165
Hertford (NE), Winton	17,542	Wayne (EC), Goldsboro	53,013
Hoke (SC), Raeford	14,244	Wilkes (NW), Wilkesboro	36,162
—Hyde (E), Swanquarter	8,550	Wilson (EC), Wilson	44,914
Iredell (WC), Statesville	46,693	Yadkin (NW), Yadkinville	18,010
Jackson (SW), Sylva	17,519	Yancey (W), Burnsville	14,486

\*Counties without newspapers are marked—

For circulation figures for daily papers see also Daily Newspaper List in back of Directory. Occasionally it is possible to incorporate a later figure in that list.



Directory of Newspapers and Periodicals, 1939

NORTH CAROLINA

	Estab	Cols	Width	Depth	Sub	Circ
<b>ABERDEEN</b> (L4), pop. 1,382; Moore Co. (C). 65 m SW of Raleigh. NS; SAL; A&R RR. Manufactures iron lamps and fixtures, insecticides, soft drinks.						
Sandhill Citizen+	.....	Thursday.....	Democratic.....	1903	6 26 280 1.50	\$1,450
H. Clifton Blue, Editor; Captain Print Shop, Publisher.						
<b>AHOSKIE</b> (Q2), pop. 1,940; Hertford Co. (E.) 60 m N of Rocky Mount. ACL; CS RR. Saw mill; bottling works. Timber. Agriculture. Tobacco, peanuts, cotton.						
Hertford County Herald+	.....	Thursday.....	Ind. Dem.....	1909	8 24 280 1.50	\$1,981
Mayon Parker, Editor; Parker Bros., Publishers.						
North Carolina Farm Bureau News	.....	Monthly.....	Agriculture.....	1935	5 24 213 x.50	\$6,050
E. F. Arnold, Editor; North Carolina Farm Bureau Federation, Pub., 517 Commercial Bank Bldg.						
<b>ALBEMARLE</b> † (J4), pop. 3,493; Stanly Co. (WC). 40 m E of Charlotte. WSS; YAO RR. Manufactures yarn, hosiery, flour, lumber, soft drinks. Pine timber. Dairy, grain farms. Cotton, corn, wheat, small grain.						
Stanley News and Press+	.....	Tues. & Fri.....	Ind. Dem.....	1880	8 24 287 2.00	\$4,230
John B. Harris, Editor; Press Printing Company, Inc., Publisher.						
<b>ANDREWS</b> (B4½), pop. 1,748; Cherokee Co. (SW). 108 m W of Asheville. SOU; T&N RR. Manufactures tannic extracts, lumber. Tannery. Hardwood timber. Agriculture. Corn, wheat, potatoes.						
Junaluska Journal+	.....	Friday.....	Non-partisan.....	1934	5 26 252 1.50	
L. A. Lee, Editor and Publisher.						
<b>ASHEBORO</b> † (K3), pop. 5,021; Randolph Co. (WC). 22 m SE of High Point. HPR&S; NS RR. Extensive hosiery manufactories; chairs, braids, handkerchiefs, silk, yarn, flour, bricks, lumber, soft drinks also manufactured. Oak, pine timber. Diversified farming. Corn, wheat, tobacco.						
Courier+	.....	Wed., Fri., Sun.....	Independent.....	1876	8 24 287 2.00	3,100
Courier Publishing Company.						Sunday circ. 3,500
Randolph Tribune+	.....	Thurs. & Sun.....	Independent.....	1924	8 24 294 1.50	4,490
Roy Cox, Editor and Publisher.						
<b>ASHEVILLE</b> † (D3), pop. 50,193; Buncombe Co. (W). 65 m N of Greenville, S. C. SOU RR. Airport. Manufactures rayon and cotton goods, blankets, homespun, caskets, paper. Bleaching, finishing, dyeing of rayon and cotton goods. Live stock and tobacco markets. Dairy, poultry, fruit farms. Three banks; bank clearings (12-31-37), \$157,727,000. 14,709 electric (AC) meters; 2,616 gas (artif.) meters; 11,230 telephones. Asheville Normal and Teachers College, private schools. Eastern gateway to Great Smoky Mountains National Park. Summer and health resort. Feldspar, copper and mica mines; timber.						
Citizen+	.....	Morn. ex. Sun.....	Ind. Dem.....	1870	8 24 294 7.80	★★21,640
Citizen-Times+	.....	Sunday.....	Ind. Dem.....	1870	8 24 294 3.00	★★32,658
Asheville Citizen-Times Company, Publisher, 25 Haywood St.						
Times+	.....	Evg. ex. Sun.....	Ind. Dem.....	1896	8 24 294 7.80	★★15,419
C. K. Robinson, Editor; Asheville Citizen-Times Co., Pub., 25 Haywood St.						
Farmers Federation News	.....	Monthly.....	Agricultural.....	1920	4 26 175 .50	
Farmers Federation, Inc., Publisher, 125 Roberts St.						
News+	.....	{ Morn. ex. Sun. & Mon.	Ind. Dem.....	1935	8 24 301 3.00	\$13,000
Advertising carried in Friday edition only.						
H. H. Thoms, Editor; Advocate Printing Co., Publisher, 30 Wall St.						
Record+	.....	Saturday.....	Republican.....		8 27 286 2.00	
W. R. Saxon, Editor; Asheville Record Pub. Co., P. O. Box 1149.						
West Asheville News+	.....	Friday.....	Ind. Dem.....	1926	7 24 273 2.00	
R. M. Reid, Editor; W. A. Ward, Publisher.						
<b>AYDEN</b> (P4), pop. 1,607; Pitt Co. (E). 10 m S of Greenville. ACL RR. Agriculture. Cotton, corn, tobacco.						
Dispatch+	.....	Thursday.....	Independent.....	1914	7 24 280 1.00	\$588
Andrews Printing Company, Inc., Publisher.						
<b>BAKERSVILLE</b> † (E2½), pop. 426; Mitchell Co. (W). 67 m NE of Asheville. Railroad station, Toecane. CLIN RR. Saw, roller mills. Feldspar, clay mines; timber. Fruit, truck, grain farms. Tobacco.						
Mitchell County Banner+	.....	Wednesday.....	Republican.....	1910	6 26 280 1.50	350
V. G. Edwards, Editor; Edwards Printing Co., Publisher, Burnsville.						
<b>BEAUFORT</b> † (Q5), pop. 2,957; Carteret Co. (SE). On Beaufort Harbor, at end of inland waterway. 37 m SE of New Bern. B&M RR. Boat connections. Manufactures fish meal, lumber, boats. Machine shop. Fisheries; timber. Marine laboratories. Diversified farming. Tomatoes, potatoes, tobacco.						
News+	.....	Thursday.....	Independent.....	1916	6 26 280 1.50	\$1,200
Aycock Brown, Editor; Beaufort News, Inc., Publisher.						
<b>BELMONT</b> (G4), pop. 4,121; Gaston Co. (SW). 8 m E of Gastonia. SOU; P&N (elec.) RR. Extensive yarn manufactories; hosiery, textile fabric, thread mills; dye works. Pine, oak timber. Agriculture. Cotton, vegetables, corn.						
Banner+	.....	Wednesday.....	Independent.....	1936	6 26 280 1.00	803
Moody & Lowrance, Publishers.						
<b>BENSON</b> (M4), pop. 1,522; Johnston Co. (EC). 30 m N of Fayetteville. ACL RR. Cottonseed mill and gins; lumber mill. Timber. Agriculture. Cotton, tobacco, corn.						
Review+	.....	Thursday.....	Democratic.....	1911	7 26 308 2.00	\$1,780
J. B. Benton, Editor; Benton Printing Company, Publisher.						

Circulation—★Sept. A.B.C. Statement; ★June and March A.B.C. Statements; \$P.O. Statement; ▲Audit by State Press Association; Bold face, sworn; †Publisher's Report; Light face, estimated. + Uses Mats. ◇Nonarrail ems. 12 to incl. ▽Agate lines. 14 to incl. ‡County Seat. Population—1930 Census. xSub. included in membership fee.

**NORTH CAROLINA**

**Directory of Newspapers and Periodicals, 1939**

	Estab	Cols	Width	Depth	Sub	Circ		
<b>BLOWING ROCK (F2)</b> , pop. 503; Watauga Co. (NW). 91 m NE of Asheville. Railroad station, Lenoir. CA&NW RR. Cabinet, furniture factories. Summer resort. Pine timber. Truck, dairy farms.								
Blowing Rocket +	.....	Friday.....	1932	4	26	182	1.00	\$640
Published only in summer months.								Free dist. \$300
Oliver Crawley, Editor; A. T. Robertson, Jr., and C. V. Henkel, Jr., Publishers.								
<b>BOONE† (F2)</b> , pop. 1,295; Watauga Co. (NW). 80 m W of Winston-Salem. LIR RR. Manufactures sauer kraut, lumber, wood novelties. Oak, spruce, pine timber. Mountain resort. Appalachian State Teachers College. Agriculture. Cabbage, potatoes, tobacco.								
Watauga Democrat +	.....	Thursday.....	1888	6	26	276	1.50	
R. C. Rivers, Editor and Publisher.								
<b>BREVARD† (D4)</b> , pop. 2,339; Transylvania Co. (SW). 40 m SE of Asheville, in the French Broad Valley. SOU RR. Hosiery, yarn, grist mills. Summer resort. Timber. Truck, grain farms.								
Transylvania Times +	.....	Thursday.....	1896	6	26	280	1.00	1,400
C. M. Douglas, Editor and Publisher.								
<b>BRYSON CITY† (C4)</b> , pop. 1,806; Swain Co. (SW). 57 m SW of Asheville. Railroad name, Bryson. SOU RR. Mountain resort. Agriculture. Fruit.								
Times +	.....	Thursday.....	1908	6	26	280	1.00	814
J. A. Gray, Editor; J. M. Bird and J. A. Gray, Publishers.								
<b>BUIES CREEK (M4)</b> , pop. 376; Harnett Co. (C). 30 m S of Raleigh. Railroad station and bank, Lillington. AT&W; NS RRs. Cotton gin. Agriculture. Cotton, tobacco, corn.								
Creek Pebbles v	.....	Fortnightly...Collegiate.....	1925	5	26	217	1.00	
Students of Campbell College, Editors and Publishers.								
<b>BURGAW† (O5)</b> , pop. 1,209; Pender Co. (SE). 22½ m N of Wilmington. ACL RR. Cotton gin; package plant; saw mills. Agriculture. Truck crops.								
Pender Chronicle +	.....	Thursday.....	1902	7	24	287	1.00	\$1,365
O. G. Carrell, Editor and Publisher.								
<b>BURLINGTON (L2½)</b> , pop. 9,737; Alamance Co. (NC). 21 m E of Greensboro. SOU RR. Extensive hosiery manufactories; silk and rayon weaving; dyeing and finishing works; lumber, coffin, paper box factories. Pine, oak timber. Agriculture. Tobacco, dairy products, corn, wheat.								
Journal +	.....	Friday.....	1936	7	24	280	1.00	\$2,720
O. F. Crowson, Editor; Burlington Journal, Inc., Publisher.								
Times-News +	.....	Evg.ex.Sun...Non-partisan.....	1885	8	24	308	7.80	\$5,787
R. M. Hodges, Editor; Times-News Publishing Company.								
<b>BURNSVILLE† (E6)</b> , pop. 866; Yancey Co. (W). 40 m NE of Asheville. BM RR. Saw mill. Cyanite, feldspar, mica mines; hardwood timber. Agriculture. Corn, potatoes, tobacco.								
Yancey Record.....	Thursday.....	Independent.....	1936	7	24	280	1.00	675
Mrs. C. R. Hamrick, Editor; Yancey Publishing Company.								
<b>CANTON (D3½)</b> , pop. 5,117; Haywood Co. (SW). 20 m W of Asheville. SOU RR. Manufactures pulp and paper, tannic extract, lumber. Timber. Diversified farming. Corn, wheat, tobacco.								
Enterprise +	.....	Thursday.....	1904	7	24	280	1.50	
Lura Wright, Editor; Harley E. Wright, Publisher.								
<b>CARTHAGE† (L4)</b> , pop. 1,129; Moore Co. (C). 56 m SW of Raleigh. MOC RR. Hosiery, lumber mills. Agriculture. Peaches, dewberries, tobacco.								
Moore County News +	.....	Thursday.....	1875	7	26	280	2.00	
John Beasley, Editor; Beasley Newspapers, Publisher.								
<b>CHADBOURN (M6)</b> , pop. 1,311; Columbus Co. (SE). 50 m W of Wilmington. ACL RR. Berry crate factory. Diversified farming. Tobacco, strawberries.								
Columbus County News +	.....	Thursday.....	1927	7	24	273	1.00	1,100
Blanche W. Perkins, Editor; W. G. Perkins, Publisher.								
<b>CHAPEL HILL (L3)</b> , pop. 2,699; Orange Co. (NC). 12 m SW of Durham. SOU RR. Residential. Timber. University of North Carolina. Agriculture. Corn, wheat, tobacco.								
Alumni Review v	.....	Monthly.....	1912	3	27	140	3.00	2,200
J. Maryon Saunders, Editor; General Alumni Association of the University of North Carolina, Publisher.								
Carolina Buccaneer v	.....	Monthly.....	1879	3	26	129	x1.00	
Publications Union of the University of North Carolina, Publisher.								
Contempo +	.....	Every 3 w'ks. {Rev. of Books & Person'ties	1931	3	30	161	1.00	
M. A. and M. K. Abernethy, Editors; M. A. Abernethy, Publisher.								
High School Journal v	.....	Monthly.....	1918	1	51	196	1.50	700
University of North Carolina, Publisher.								Controlled free dist. 225
North Carolina Law Review v	.....	Quarterly.....	1922	1	50	98	x3.00	1,110
University of North Carolina Press, School of Law, Publisher.								Controlled free dist. 75
Tar Heel v	.....	Morn.ex.Mon.Collegiate.....	1892	6	27	280	3.00	\$3,750
Publications Union of the University of North Carolina, Publisher.								
University of North Carolina News Letter (free dist.) (no adv.)	.....	Ftntly (Wed.) {Educ., Econ. & Sociological	1914	5	25	224		\$1,800
University of North Carolina, Extension Division, Publisher.								
Weekly +	.....	Friday.....	1923	6	26	273	1.50	\$1,200
Louis Graves, Editor and Publisher.								

Circulation—★June and March A.B.C. Statements; †P.O. Statement; Bold face, sworn; ‡Publisher's Report; Light face, estimated. + Uses Mats. ◊Nonpareil ems. 12 to inch. ▽Agate lines. 14 to inch. †County Seat. Population—1930 Census. v Issued only during academic year. x Subscription included in membership fee.

	Estab	Cols	Width	Depth	Sub	Circ
<b>CHARLOTTE</b> † (H4), pop. 82,675; Mecklenburg Co. (S). 85 m S of Winston-Salem. SOU; NS; SAL; P&N (elec.) RRs. Airport. Distributing center of North and South Carolina. Medical and textile center. Manufactures cotton goods, yarn, curtain cloth, furniture, leather belting, rubber products, farm implements, chemicals and dyestuffs, paper boxes, electrical equipment, ice refrigerating machinery, rope. Flour mills; oil refinery. Gold mines. Eight banks; bank clearings (12-31-36), \$651,731,959; deposits (12-31-36), \$82,460,417. 20,800 electric meters; 6,700 gas (artif.) meters; 20,000 telephones. Queens-Chicora College (women); Johnson C. Smith University (Negro).						
Africo-American Presby- terian (Negro)	Thursday	.....	Presbyterian	.....	1879 6 27 280 1.50	
Dr. H. L. McCrorey, Editor; Unit of Work for Colored People, Presby. Church, U. S. A., Publisher.						
Beasley's Farm and Home Weekly +	Thursday	.....	Democratic	.....	1928 7 27 290 1.00	
R. F. Beasley, Editor; Weekly Publishing Company, 219 Law Bldg.						
Carolina Food Dealer	Monthly	.....	Groc. & Meat	.....	1938 3 27 140 1.00	
J. B. Vogler, Ed.; N. Carolina Food Dealers Assn., Inc., Pub., 1130 Elizabeth Ave.						
Carolinas Magazine	Quarterly	.....	Textiles	.....	1932 3 28 140 1.00	
Carolinas Publishing Co., 204 W. Second St.						
Car Owner	Bi-monthly	.....	Motor & Travel	.....	1922 2 24 88 x.25	18,431
C. W. Roberts, Editor; Carolina Motor Club, Publisher, 437 S. Tryon St.						
Labor Journal and Dixie Farm News +	Thursday	.....	Ind. & Labor	.....	1931 6 26 280 2.00	1,200
W. M. Witter, Editor and Publisher, 302 S. College St.						
Mecklenburg Times +	Thursday	.....	Independent	.....	1924 7 26 294 2.00	2,028
B. Arp Lowrance, Editor and Publisher, 122 W. Fifth St.						
Motor Transportation of North Carolina	Monthly	.....	Motor Truck	.....	1932 3 26 147 1.00	
North Carolina Truck Owners Assn., Publisher, Box 877.						
News +	[Ev. ex. Sun. Sun. Morn.]	.....	Democratic	.....	1888 8 24 301 10.40	★35,146
J. Edward Dowd, Editor; W. Carey Dowd, Jr., Publisher, 126 S. Church St.						
North Carolina Legion News	Monthly	.....	Amer. Legion	.....	1934 5 24 224 x.25	15,800
C. S. Ramsey, Editor; N. C. Dept. of American Legion, Pub., P. O. Box 360.						
Observer +	Every Morn.	.....	Ind. Dem.	.....	1869 8 24 301 10.40	★72,270
Dr. J. S. Miller, Editor; Observer Co., Publisher, 600 S. Tryon St.						
Post + (Negro)	Saturday	.....	Independent	.....	1926 8 24 294 1.50	3,250
H. Houston, Editor and Publisher, 624 E. Second St.						
Queens Blues V	Saturday	.....	Collegiate	.....	1922 5 27 182 2.50	\$500
Students of Queens College, Publishers, Queens-Chicora College, Myers Park.						
Southern Knitter	Monthly	.....	Knitting Indus.	.....	1937 2 40 140 1.00	1,350
David Clark, Editor; Clark Publishing Company, 118 W. Fourth St.						
Southern Medicine and Surgery	Monthly	.....	Med. & Surg.	.....	1856 2 36 126 x2.50	
J. M. Northington, M.D., Editor; Medical Society of the State of North Carolina, Publisher, 306 N. Tryon St.						
Star of Zion (Negro)	Thursday	.....	A. M. E. Zion	.....	1876 5 26 252 1.50	
W. H. Davenport, Editor; A. M. E. Zion Publishing House, P. O. Box 9,047.						
Textile Bulletin	Semi-mo.	.....	Textile	.....	1911 3 26 140 2.00	★7,330
David Clark, Editor; Clark Publishing Co., 118 West Fourth St.						
<b>CHERRYVILLE</b> (G4), pop. 2,756; Gaston Co. (SW). 35 m NW of Charlotte. SAL RR. Yarn mills; cotton gins and warehouse; foundry; brickyard. Timber. Dairy, Poultry, grain farms. Cotton, wheat, corn.						
Eagle +	Thursday	.....	Democratic	.....	1906 7 24 280 1.25	1,100
Fred K. Houser, Editor and Publisher.						
<b>CHINA GROVE</b> (H3), pop. 1,258; Rowan Co. (WC). 10 m S of Salisbury. SOU RR. Manufactures towels, yarn, cotton goods. Agriculture. Wheat, corn, cotton.						
News +	Friday	.....	Non-partisan	.....	1936 6 26 280 1.00	†1,200
M. L. Kirtley, Editor; A. C. Huneycutt, Publisher.						
<b>CLAYTON</b> (N3), pop. 1,533; Johnston Co. (EC). 15 m SE of Raleigh, banking town. SOU RR. Cotton yarn, cottonseed-oil mills; fertilizer factory. Pine timber. Truck farms. Cotton, tobacco.						
News	Thursday	.....	Democratic	.....	1911 6 26 276 1.00	
W. S. Penn, Editor; Clayton Publishing Company.						
<b>CLINTON</b> † (N4½), pop. 2,712; Sampson Co. (SEC). 35 m SW of Goldsboro. ACL RR. Manufactures lumber, crates, soft drinks, cottonseed oil, feed, candy, fertilizer. Ships vegetables. Timber. Truck, poultry farms. Vegetables, cotton, tobacco.						
Sampson Independent	Thursday	.....	Independent	.....	1914 7 26 287 1.50	3,800
F. Grover Britt, Editor; Clinton Publishing Company, Inc.						
Sampson News +	Wednesday	.....	Independent	.....	1930 8 24 280 1.00	2,375
H. N. McKenzie, Editor; McKenzie Printing Company, Publisher.						
<b>CONCORD</b> † (H4), pop. 11,820; Cabarrus Co. (SWC). 21 m NE of Charlotte. SOU RR. Manufacturing hosiery, yarn, cotton goods, soft drinks, foundry products, beer. Bleaching and finishing works. Agriculture. Cotton, corn, small grain.						
Herald-Tribune +	Sunday	.....	Ind. Dem.	.....	1936 8 24 276	★★4,746
Tribune +	Evg. ex. Sun.	.....	Independent	.....	1900 8 24 276 6.00	★★4,742
Subscription includes Sunday Herald-Tribune.						
W. M. Sherrill, Editor; The Concord Tribune, Inc., Publisher.						

Circulation—★Sept. A. B. C. Statement; ★June and March A. B. C. Statements; †P. O. Statement; Bold face. sworn; ‡Publisher's Report; Light face. estimated. + Uses M. I. S. ☉ Nonpareil ems. 12 to inch. ∇ Agate lines. 14 to inch. †County Seat. Population—1930 Census. √ Issued only during academic year. xSub. included in membership fee.

**NORTH CAROLINA**

**Directory of Newspapers and Periodicals, 1939**

	Established	Cols	Width	Depth	Sub	Circ
<b>COOLEEMEE</b> (H3), pop. ×2,000; Davie Co. (WC). 30 m SW of Winston-Salem. SOU RR. Cotton mill. Diversified farming. Cotton, corn, wheat, tobacco.						
Journal+.....Thursday.....Democratic.....1906	6	26	280	1.00		
J. C. Sell, Editor and Publisher.						
<b>CROUSE</b> (G3½), pop. 225; Lincoln Co. (SW). 16 m N of Gastonia. SAL RR. Bank, Lincolnton. Cotton gins. Agriculture. Cotton, corn, wheat.						
Humbug-Buster.....Bi-monthly.....Independent.....1937	7	24	270	.50		5,000
U. R. Murphy, Editor and Publisher.						
<b>CULLOWHEE</b> (C4), pop. ×60; Jackson Co. (SW). 48 m SW of Asheville. Railroad station and bank, Sylva. SOU RR. Western Carolina Teachers College. Agriculture. Fruit.						
Western Carolinian√.....Fntly(Wed.).....Collegiate.....1933	5	24	224	x1.00		600
Faculty and students of Western Carolina Teachers College, Publishers.						
<b>DANBURY</b> + (J2), pop. ×410; Stokes Co. (N). On the Dan River, 22 m N of Winston-Salem. Railroad station and bank, Walnut Cove. A&Y; N&W RRs. Timber, Agriculture. Tobacco, grain, fruit.						
Reporter+.....Thursday.....Democratic.....1872	6	26	280	1.00		‡2,000
N. E. Pepper, Editor and Publisher.						
<b>DAVIDSON</b> (H3½), pop. 1,445; Mecklenburg Co. (S). 22 m N of Charlotte. SOU RR. Manufactures cotton yarn, cottonseed-oil, asbestos, lumber. Pine, oak timber. Davidson College (men). Diversified farming. Cotton, wheat, corn.						
Davidsonian√.....Wednesday.....Collegiate.....1915	7	25	280	x1.50		1,000
Students of Davidson College, Editors and Publishers. Controlled free dist. 100						
Scripts n' Pranks√.....4 ti. a year.....Coll. Humor.....1930	3	26	140	x1.00		750
Students of Davidson College, Editors and Publishers. 2 39 140						
<b>DUNN</b> (M4), pop. 4,558; Harnett Co. (C). 25 m N of Fayetteville. ACL; D&S RRs. Manufactures farm implements, fertilizer, lumber, flour, potato chips, soft drinks. Nursery. Pine timber. Agriculture. Cotton, tobacco.						
Dispatch+.....Tues. & Fri.....Independent.....1914	7	24	283	2.00		1,925
L. Busbee Pope, Editor and Publisher.						
<b>DURHAM</b> + (M2½), pop. 52,037; Durham Co. (NC). 25 m NW of Raleigh. D&S; SAL; SOU; N&W; NS RRs. Cigarette manufacturing center. Tobacco products, textiles, hosiery, bags, proprietary medicines, sheets, pillow cases manufactured. Eight banks; bank clearings (12-31-36), \$193,516,365; deposits (12-31-36), \$25,489,657; 12,360 wired (AC) houses; 2,795 gas (artif.) meters; 6,865 telephones. Duke University; North Carolina College for Negroes.						
American Literature√.....Quarterly.....Literature.....1929	1	51	102	x4.00		696
Dr. J. B. Hubbell, Editor; Duke University Press, Publisher.						
Carolina Tribune—See Raleigh.						
Character and Personality√.....Quarterly.....Psychology.....1932	2	26	102	2.00		387
Dr. Charles E. Spearman, Editor; Duke University Press, Publisher.						
Chronicle√.....Tues. & Fri.....Collegiate.....1906	8	24	308	2.00		‡3,000
Duke University Publications Board, Ed. and Pub., P. O. Box GM, Duke Station.						
Duke Mathematical Journal (no adv.).....Quarterly.....Mathematical.....1935	1	58	103	4.00		303
J. M. Thomas, Editor; Duke University Press, Publisher.						
Duke University Alumni Register.....Monthly.....Coll. Alumni.....1915	3	28	126	x2.00		9,500
Henry R. Dwire, Editor; Alumni Association of Duke University, Publisher. Controlled free dist.						
Duke University Archive√.....Monthly.....Coll. Lit.....1888	3	28	133	2.00		
Duke University Publications Board, Editor and Publisher.						
Ecological Monographs.....Quarterly.....Ecology.....1921	1	57	107	6.00		258
Dr. A. S. Pearse and Dr. C. F. Korstian, Editors; Duke University Press, Pub.						
Herald+.....Morn.ex.Sun.....Democratic.....1893	8	24	308	10.40	★★	18,005
Herald-Sun+.....Sunday.....Democratic.....1893	8	24	308		★★	18,525
L. S. Laprade, Editor; Durham Herald Co., Inc., Publisher, 115 Market St.						
Sun+.....Evg.ex.Sun.....Democratic.....1889	8	24	308	7.80	★★	12,675
J. R. Barry, Editor; Durham Herald Company, Inc., Publisher, 115 Market St.						
Hispanic American Historical Review.....Quarterly.....Latin-Am.Hist.....1918	1	52	96	4.00		427
Dr. Jas. A. Robertson, Editor; Duke University Press, Publisher.						
Journal of Parapsychology (no adv.).....Quarterly.....Psychology.....1937	1	52	96	3.00		437
Dr. William McDougall and Dr. J. B. Rhines, Eds.; Duke University Press, Pub.						
Law and Contemporary Problems.....Quarterly.....[Law & Social Sciences].....1933	1	60	112	2.00		763
D. F. Cavers, Editor; Duke University Law School, Publisher. Controlled free dist. 116						
Messenger+.....Thursday.....Independent.....1929	7	24	280	1.50		4,994
W. C. Dula, Editor; Messenger Publishing Co., 116 N. Church St.						
News Journal.....Thursday.....Independent.....1924	7	26	280	.50		‡18,225
G. E. Isaacs, Editor; Durham Publishers, Inc.						
South Atlantic Quarterly.....Quarterly.....Literary.....1902	2	23	98	3.00		332
Henry R. Dwire, Editor; Duke University Press, Publisher.						
Southern Assn. Quarterly (no adv.).....Quarterly.....Educational.....1937	1	54	101	x4.00		1,999
Holland Holton, Editor; Southern Assn. of Colleges and Secondary Schools, Pub.						

Circulation—★Sept. A.B.C. Statement; ★June and March A.B.C. Statements; \$P.O. Statement; Bold face, sworn; ‡Publisher's Report; Light face, estimated. +Uses Mats. ◊Nonpareil ems. 12 to inch. ∇Azote lines, 14 to inch. †County Seat. Population—1930 Census; ×Dun & Bradstreet estimate. √Issued only during academic year. xSubscription included in membership fee.

	Estab	Cols	Width	Depth	Sub	Circ
<b>EDENTON</b> † (Q2½), pop. 3,563; Chowan Co. (NE). On an inlet of Albemarle Sound, 115 m NE of Raleigh. NS RR. Boat connections. Peanut market. Cotton yarn, veneer, fertilizer, lumber manufactured. Fisheries, timber. Agriculture. Peanuts, cotton, corn.						
Chowan Herald + ..... Thursday.....Democratic.....1934	6	26	280	1.25		1,975
J. E. Buflap, Editor; J. E. Buflap and Hector Lupton, Publishers.						
<b>ELIZABETH CITY</b> † (R2), pop. 10,037; Pasquotank Co. (NE). On Pasquotank River, 45 m SW of Norfolk, Va. NS RR. Boat connections. Manufactures lumber, hosiery, bricks, candy, baskets, barrels, crates, fertilizer, paper boxes, soft drinks. Timber. Tourist resort. State Normal School (Negro). Truck farms. Potatoes, cotton, corn.						
Advance + ..... Evg.ex.Sun.....Ind. Dem.....1911	8	24	287	5.00	★	6,090
Herbert Peele, Editor and Publisher, 117 S. Water St.						
Independent + ..... Tues. & Fri.....Ind. Dem.....1908	8	24	287	2.00		3,486
G. W. Haskett, Editor; Independent Press, Publisher.						
<b>ELIZABETHTOWN</b> † (M5), pop. 765; Bladen Co. (SE). 50 m NW of Wilmington. V&CS RR. Lumber mill. Pine, gum timber. Agriculture. Tobacco, cotton, peanuts.						
Bladen Journal + ..... Thursday.....Democratic.....1907	7	26	287	1.50		1,900
Mrs. E. F. McCulloch, Editor; Clinton Publishing Company, Inc.						
<b>ELKIN</b> (H2), pop. 2,357; Surry Co. (NW). 37 m NW of Winston-Salem. SOU RR. Manufactures blankets, furniture, underwear, flour. Tannery. Truck, dairy farms. Tobacco, corn.						
Tribune + ..... Thursday.....Ind. Dem.....1911	7	24	273	1.50	‡	2,400
H. F. Laffoon, Editor; Elk Printing Company, Publisher.						
<b>ELON COLLEGE</b> (L2), pop. 373; Alamance Co. (NC). 17 m E of Greensboro. SOU RR. Bank, Gibsonville. Elon College. Agriculture. Cotton, corn, tobacco.						
Maroon and Gold + ..... Semi-mo.....Collegiate.....1919	6	27	252	x1.00		500
Students of Elon College, Editors and Publishers.						
<b>ENFIELD</b> (O2), pop. 2,234; Halifax Co. (NE). 18 m NE of Rocky Mount. ACL RR. Cotton gins; tobacco warehouse. Agriculture. Cotton, peanuts, tobacco.						
Progress + ..... Friday.....Democratic.....1905	6	26	276	1.00		1,300
E. W. Rodgers, Editor; Commonwealth Pub. Co., Scotland Neck.						
<b>FARMVILLE</b> (P3), pop. 2,056; Pitt Co. (E). 70 m SE of Raleigh. EC; NS RRs. Manufactures fertilizer, lumber, cottonseed-oil. Leaf tobacco market. Pine timber. Agriculture. Tobacco, cotton, corn.						
Enterprise + ..... Friday.....Democratic.....1910	7	27	301	1.50		
G. A. Rouse, Editor; Rouse Printery, Publisher.						
<b>FAYETTEVILLE</b> † (M4½), pop. 13,049; Cumberland Co. (NC). On Cape Fear River, 59 m S of Raleigh. A&R; ACL; NS RRs. Manufactures lumber, cotton yarns, knit goods, vending machines, veneers, turpentine, cottonseed-oil, soft drinks, plows. Gum, cypress timber. State Normal School. Agriculture.						
Observer + ..... Evg.ex.Sun.....Independent.....1817	8	25	294	8.00	‡	5,332
R. L. Gray, Jr., Editor; Fayetteville Publishing Company.						
People's Advocate + ..... Thursday.....Democratic.....1922	7	24	273	2.00		600
Mrs. Fred W. Vaughan, Editor and Publisher.						
<b>FOREST CITY</b> (F4), pop. 4,069; Rutherford Co. (SW). 30 m N of Spartanburg, S. C. CLIN; SAL; SOU RRs. Manufactures cottonseed-oil, sheeting, flannels, print cloth, beverages, sizing compound. Pine timber. Agriculture. Cotton, corn, potatoes.						
Courier + ..... Thursday.....Democratic.....1916	6	26	280	1.50		2,310
C. E. Alcock, Editor and Publisher.						
<b>FRANKLIN</b> † (C4), pop. 1,094; Macon Co. (SW). On Little Tennessee River, 72 m SW of Asheville. TF RR. Manufactures mineral products, lumber. Summer resort. Mica, clay, vermiculite mines; hardwood timber. Diversified farming. Corn, potatoes, cabbage.						
Franklin Press and High } Thursday.....Independent.....1886	5	26	224	1.50	‡	1,400
lands Maconian + ..... } Blackburn W. Johnson, Editor and Publisher.						
<b>FREMONT</b> (O4), pop. 1,316; Wayne Co. (EC). 45 m SE of Raleigh. ACL RR. Manufactures cottonseed products. Saw mill. Cotton gin. Agriculture.						
News + ..... Friday.....Ind. Dem.....1937	7	24	280	1.00		‡942
Boggs Corbin, Editor; Fremont News, Publisher.						
<b>FUQUAY SPRINGS</b> (M3½), pop. 963; Wake Co. (C). 18 m SW of Raleigh. NS RR. Hosiery, lumber mills. Pine timber. Agriculture. Tobacco, cotton.						
Independent + ..... Thursday.....Ind. Dem.....1935	8	24	280	1.50	‡	1,186
Todd Caldwell, Editor and Publisher.						
<b>GASTONIA</b> † (G4), pop. 17,093; Gaston Co. (SW). 20 m W of Charlotte. CA&NW; P&N (elec.); SOU RRs. Extensive combed cotton yarn manufactories; sewing thread, bedspread factories; foundries; bottling works; cotton warehouses. Diversified farming. Cotton, corn, potatoes.						
Gazette + ..... Evg. ex. Sun.....Ind. Dem.....1880	8	24	280	7.20	★	6,449
Hugh A. Query, Editor; Gazette Publishing Company, Inc.						
<b>GATESVILLE</b> † (O1½), pop. 320; Gates Co. (NE). On Chowan River, 50 m SW of Norfolk, Va. Railroad station, Roduco. ACL RR. Stock, poultry, truck farms. Peanuts, cotton, corn.						
Gates County Index + ..... Wednesday ....Ind. Dem.....1932	8	24	280	1.50	‡	1,250
Addie Mae Cooke, Editor; Parker Bros., Publishers.						

Circulation—★Sept. A.B.C. Statement; ★June and March A.B.C. Statements; ‡P.O. Statement; ▲Audit by State Press Association; Bold face, sworn; †Publisher's Report; Light face, estimated. + Uses Mats. ◊ Nonpareil ems. ‡ to inch. ∇ Agate lines. † to inch. ‡ County Seat. Population—1930 Census. √ Issued only during academic year. x Subscription included in membership fee.

**NORTH CAROLINA**

**Directory of Newspapers and Periodicals, 1939**

	Estab	Cols	Width	Depth	Sub	Circ
<b>GOLDSBORO</b> † (O4), pop. 14,985; Wayne Co. (EC). On Neuse River, 50 m SE of Raleigh. ACL; A&NC; SOU RRs. Manufactures cotton yarn, brick, tile, farm implements, cottonseed products, lumber, feed, fertilizer, mattresses, soft drinks, dresses. Agriculture. Cotton, tobacco, truck crops.						
Herald +	Thursday	Ind. Dem.	1930	7	24	280 1.00 2,242
E. L. Roberts, Editor; Goldsboro Herald, Publisher.						
News-Argus +	Evg. ex. Sun.	Independent	1885	8	24	294 6.00 \$4,681
Talbot Patrick, Editor; Goldsboro Publishing Company.						
Record	Thursday	Independent	1905	7	24	280 1.00 2,500
J. E. Brown, Editor; C. A. and G. W. Brown Estate, Publisher.						
Star—See Carolina Tribune, Raleigh.						
Transcript and Messenger +	Friday	Independent	1867	8	24	294 1.00 2,503
John Langston, Jr., Editor; Goldsboro Publishing Company.						
<b>GRAHAM</b> † (L2 ½), pop. 2,972; Alamance Co. (NC). 21 m E of Greensboro. SOU RR. Manufactures cotton goods, hosiery, yarn, soft drinks. Oak, pine timber. Diversified farming. Cotton, tobacco, corn.						
Alamance Gleaner +	Thursday	Democratic	1875	7	26	276 1.00
J. D. Kernodle, Editor and Publisher.						
<b>GREENSBORO</b> † (K2 ½), pop. 53,569; Guilford Co. (NWC). 27 m E of Winston-Salem. A&Y; SOU RRs. Airport. Manufacturing and insurance center. Manufactures cotton textiles, overalls, hosiery, terra cotta pipes, lumber, stoves, brick and cast stone, window shades, loom reeds, chemicals. Railroad shops; foundries. Two banks; bank clearings (12-31-37), \$224,957,000; deposits (12-31-37), \$16,224,000. 15,646 electric (AC) meters; 4,467 gas (artif.) meters; 11,043 telephones. Woman's College of University of North Carolina; Greensboro College (women) and others.						
Coraddi v.	Monthly	Coll. Lit.	1896	1	60	98 1.00
Adelphian, Cornelian, Dikeyan and Altheian Literary Societies of the North Carolina College for Women, Publishers.						
Carolinian	Friday	Collegiate	1918	6	26	308 2.00
Student Gov't Assn. of the Woman's College of Univ. of North Carolina, Pub.						
Methodist Protestant Herald	Thursday	Methodist	1894	3	30	140 2.00 1,950
R. M. Andrews, Editor and Publisher, 808 Brown St.						
News +	Every Morn.	Independent	1905	8	24	301 10.40 ★★49,822
Earle Godbey, Editor; Greensboro News Co., Pub., Davie and Gaston Sts. Sunday circ. ★★51,159						
Record +	Evg. ex. Sun.	Democratic	1890	8	24	301 7.80 ★★10,433
A. B. Jones, Editor; Greensboro News Company, Inc., Publisher.						
North Carolina Christian Advocate	Thursday	Religious	1855	3	32	196 2.00
M. T. and A. W. Plyler, Eds.; Methodist Bd. of Publica'n, Inc., 429 W. Gaston St.						
Patriot +	Mon. & Thurs.	Democratic	1826	6	26	280 2.00 3,600
Patriot Publishing Company, 205 ½ N. Green St.						
Textorian +	Friday	Non-partisan	1927	8	26	294 .50
M. W. Heiss, Editor; The Textorian, Publisher.						
<b>GREENVILLE</b> † (P3), pop. 9,194; Pitt Co. (E). On the Tar River, 30 m N of Kinston. NS; ACL RRs. Tobacco redrying plants; bottling, fertilizer works; hogshead factory. East Carolina Teachers College. Agriculture. Tobacco, cotton, corn.						
News-Leader +	Morn. ex. Sun. & Mon.	Democratic	1928	7	24	280 2.00 3,015
J. A. Staton, Jr., Editor and Publisher.						
Reflector +	Evg. ex. Sun.	Local	1894	8	24	294 5.00 3,005
D. J. Whichard, Jr., Editor and Publisher.						
<b>GUILFORD COLLEGE</b> , pop. ×208; Guilford Co. (NW). 5 ½ m W of Greensboro, banking town. SOU RR. Flour and feed mill. Guilford College. Agriculture. Wheat, corn, tobacco.						
Guilfordian	Bi-weekly	Collegiate	1888	5	27	224 1.50
Literary Societies of Guilford College, Editors and Publishers.						
<b>HAMLET</b> (K5), pop. 4,801; Richmond Co. (S). 80 m SE of Charlotte. SAL RR. Railroad shops. Manufactures ice cream, lumber, soft drinks. Ships fruit. Pine timber. Agriculture. Peaches, dewberries, corn, cotton.						
News-Messenger +	Thursday	Ind. Dem.	1907	7	24	276 2.00 \$1,008
Ray G. Cadieu, Editor and Publisher.						
<b>HAYESVILLE</b> † (B4 ½), pop. 305; Clay Co. (SW). 80 m SW of Asheville. T&NC RR. Bank, Murphy. Saw mills. Hardwood timber. Diversified farming.						
Clay County News +	Friday	Non-partisan	1926	6	26	280 1.00 422
Alvin Penland, Editor; J. A. Gray, Publisher.						
<b>HEMP</b> (K3 ½), pop. ×83; Moore Co. (C). 65 m SE of Raleigh. NS RR. Bank, Carthage. Manufactures rayon fabrics. Agriculture. Tobacco, corn, grain.						
Plain Dealer +	Thursday	Democratic	1937	7	24	280 1.50 \$667
Mack Brewer, Editor; Stacy Brewer, Publisher.						
<b>HENDERSON</b> † (N2), pop. 6,345; Vance Co. (N). 45 m NE of Raleigh. SAL; SOU RRs. Cotton and leaf tobacco market. Manufactures jute bagging, cotton yarns, motor trucks, hosiery, soft drinks, sheeting. Agriculture. Tobacco, cotton, corn.						
Dispatch +	Evg. ex. Sun.	Democratic	1914	7	26	294 5.00 \$2,776
Gold Leaf +	Thursday	Democratic	1881	7	26	294 1.00 606
Henry A. Dennis, Editor; Henderson Dispatch Company, Inc., Publisher.						

Circulation—★Sept. A.B.C. Statement; ★June and March A.B.C. Statements; \$P.O. Statement; ▲Audit by State Press Association; Bold face, sworn; †Publisher's Report; Light face, estimated. + Uses Mats. ◇Nonpareil ems. 12 to inch. ▽Agate lines. 14 to inch. †County Seat. Population—1930 Census; ×Dun & Bradstreet estimate. √Issued only during academic year.

	Estab	Cols	Width	Depth	Sub	Circ
<b>HENDERSONVILLE</b> † (E4), pop. 5,070; Henderson Co. (SW). 21 m SE of Asheville, in Smoky Mountain region. SOU RR. Manufactures hosiery, paper boxes, soft drinks, bath mats. Tourist resort. Blue Ridge School (boys); Fassifern School (girls). Timber. Agriculture. Apples, cabbage, potatoes.						
State Farmer	Monthly		4	28	210	
Monthly agricultural section of 265 daily and weekly newspapers in the Carolinas, the Virginias, Maryland, Kentucky, Tennessee, Florida. Printed in rotogravure. Harold R. Kibler, Editor; State Farmer, Inc., Publisher.						
Times-News	+ Evg.ex.Sun.	Ind. Dem.	1925	8	24	294 6.00 \$2,800
J. T. Fain, Editor; Times-News Co., Inc., Publisher.						
<b>HERTFORD</b> † (R2), pop. 1,914; Perquimans Co. (NE). On Perquimans River, 18 m S of Elizabeth City. NS RR. Boat connections. Manufactures lumber, cottonseed oil, fertilizer. Winter resort. Fisheries; timber. Truck, poultry farms. Cotton, peanuts, corn.						
Perquimans Weekly	+ Friday	Democratic	1934	6	26	280 1.25 \$1,850
Lucius Blanchard, Editor and Publisher.						
<b>HICKORY</b> (G3), pop. 7,363; Catawba Co. (WC). 60 m NW of Charlotte. SOU; CA&N W RRs. Extensive hosiery manufactories; cotton yarn, twine, sash cords, clothes lines, overalls, furniture, paper boxes, lumber, wagons, sheetings, soft drinks also manufactured. Lenoir-Rhyne College. Timber. Diversified farming.						
Coca-Cola Bottler	Monthly	Bottling	1909	2	26	84 Free \$1,600
J. J. Willard, Editor; Coca-Cola Bottlers' Assn., Publisher, Box 650.						
Lenoir-Rhynean	Friday	Collegiate	1891	5	27	226 1.50
Students of Lenoir-Rhyne Colls, Editors; Clay Printing Co., Publisher.						
Record	+ Evg.ex.Sun.	Ind. Dem.	1915	8	24	294 7.00 \$6,277
L. C. Gifford, Editor and Publisher.						
<b>HIGHLANDS</b> (C4½), pop. 443; Macon Co. (SW). 70 m SW of Asheville. Railroad station, Dillard, Ga. TF RR.						
Franklin Press and Highlands Maconian—See Franklin.						
<b>HIGH POINT</b> (K3), pop. 36,745; Guilford Co. (NWC). 17 m W of Greensboro. SOU; HPT&D; HPRA&S RRs. Manufacturing, especially furniture. Also hoisery, silk dress goods, yarn, corrugated boxes, abrasive paper and cloth. Cotton mills. Three banks; deposits (June, 1935), \$71,559,711. 10,250 electric (AC) meters; 1,500 gas (artif.) meters; 5,300 telephones. High Point College. Tobacco, wheat, truck crops.						
Enterprise	+ Evg.ex.Sun. Sun. Morn.	Independent	1885	8	25	294 7.80 ★★10,877
Capus Waynick, Editor; R. B. Terry and D. A. Rawley, Publishers.						
Furniture South	Bi-monthly	Retail Furn.	1922	3	28	140 1.00 4,510
Mainly free distribution. W. B. Hall, Editor and Publisher.						
Hi-Po	Wednesday	Collegiate	1925	7	24	280 1.50
Students of High Point College, Editors and Publishers.						
<b>HILLSBORO</b> † (L2), pop. 1,232; Orange Co. (NC). 14 m NW of Durham. SOU RR. Manufactures cloth, yarn, furniture, tobacco baskets, flour, soft drinks. Meat packing plant. Timber. Agriculture. Tobacco, corn, wheat.						
News	+ Thursday	Democratic	1893	7	26	280 1.50 \$1,800
W. B. Thompson, Editor and Publisher.						
<b>JACKSON</b> † (P2), pop. 677; Northampton Co. (NE). 90 m SW of Norfolk, Va. Railroad station, Gumberry. SAL RR. Cotton gins. Timber. Agriculture. Cotton, peanuts.						
News	+ Friday	Democratic	1925	8	24	287 1.50 \$1,547
Charles Bond, Editor; Parker Bros., Publishers.						
<b>JACKSONVILLE</b> † (P5), pop. 783; Onslow Co. (SE). 51 m N of Wilmington. ACL RR. Lumber mill. Manufactures tobacco barn flues. Summer resort. Pine, hardwood timber. Diversified farming. Tobacco, corn, potatoes.						
Onslow County Record	+ Thursday	Democratic	1926	7	24	280 1.50
Wells-Oswald Publishing Company.						
<b>KANNAPOLIS</b> (H3½), pop. ×7,050; Cabarrus Co. (SWC). 7 m N of Concord. SOU RR. Extensive manufacture of towels, sheets, pillow cases, wash cloths. Grain, dairy farms. Wheat, corn, cotton.						
Independent	+ Morn.ex.Mon.	Independent	1927	8	24	287 6.00 \$4,475
T. H. Wingate, Editor; Kannapolis Publishing Co., Inc.						
<b>KENANSVILLE</b> † (O4½), pop. 450; Duplin Co. (SE). 34 m SW of Kinston. A&C RR. Bank, Warsaw. Hardwood, pine timber. Agriculture. Tobacco, corn, cotton.						
Duplin Times	+ Thursday	Democratic	1933	5	24	217 1.50
J. Robert Grady, Editor and Publisher.						
<b>KERNERSVILLE</b> (J2), pop. 1,754; Forsyth Co. (NW). 11½ m NE of Winston-Salem. SOU RR. Manufactures hosiery, silk and rayon products, woven rugs, lumber, flour. Timber. Truck, grain farms. Tobacco, wheat, corn.						
Forsyth Liberal	+ Friday	Independent	1935	5	24	218 1.00
Paul Swanson, Editor; Swanson Pub. Co., 407½ N. Liberty St., Winston-Salem.						
<b>KINGS MOUNTAIN</b> (G4), pop. 5,632; Cleveland Co. (W). 28 m W of Charlotte. SOU RR. Manufactures yarn, lumber, print cloth, damask, cottonseed oil. Farming.						
Herald	+ Thursday	Democratic	1889	7	24	280 1.50
Haywood E. Lynch, Editor; Herald Publishing House.						
<b>KINSTON</b> † (O4), pop. 11,362; Lenoir Co. (SE). On Neuse River, 70 m SE of Raleigh. A&NC; ACL RRs. Leaf tobacco market. Manufactures fertilizer, lumber, paper boxes, monuments, cotton yarn, beverages, bricks. Agriculture. Cotton, tobacco truck crops.						
Eastern Carolinian	Monthly	Cham. of Com.	1922	5	24	226 Free
N. G. Bartlett, Editor; Eastern Carolina Chamber of Commerce, Inc., Publisher.						

Circulation—★Sept. A.B.C. Statement; ★June and March A.B.C. Statements; ★P.O. Statement; ▲Audit by State Press Association; Bold face, sworn; †Publisher's Report; Light face, estimated. + Uses Mats. ◊ Nonpareil ems. 12 to inch. ▽ Agate lines. 14 to inch. † County Seat. Population—1930 Census; × Dun & Bradstreet estimate. ▽ Issued only during academic year.

**NORTH CAROLINA**

**Directory of Newspapers and Periodicals, 1939**

	Estab	Cols	Width	Depth	Sub	Circ
<b>KINSTON† (Continued)</b>						
Free Press +	1882	8	24	294	6.00	★★★4,008
H. Galt Braxton, Editor; Kinston Free Press Company, Inc., Publisher.						
<b>LA GRANGE (O4)</b> , pop. 1,500; Lenoir Co. (SE). 65 m SE of Raleigh. A&NC RR. Bank, Goldsboro. Cotton gins; saw mill. Agriculture. Corn, cotton, tobacco.						
Messenger and Sentinel +	1910	7	24	280	1.00	
Goldsboro Herald, Publisher.						
<b>LAURINBURG† (L5)</b> , pop. 3,312; Scotland Co. (S). 44 m S of Fayetteville. L&S; SAL RRs. Manufactures cotton yarn, textiles, lumber, flour, fertilizer, cottonseed oil, farm implements. Timber. Diversified farming. Cotton, tobacco, corn.						
Exchange +	1882	7	24	280	1.50	
O. L. Moore, Editor; Exchange Publishing Company, Inc.						
<b>LEAKSVILLE (K1½)</b> , pop. 1,814; Rockingham Co. (N). On Dan River, 25 m SW of Danville, Va. D&W RR. Rug, bedspread factories; bottling works. Agriculture. Tobacco, corn, wheat.						
News +	1924	8	24	304	1.50	2,364
G. A. Willard, Editor; J. S. Robertson, Publisher.						
<b>LENOIR† (F3)</b> , pop. 6,532; Caldwell Co. (NW). 80 m NW of Charlotte. CA&NW RR. Extensive furniture manufactories. Cotton yarn, mirrors, veneers, dowels also manufactured. Tannery. Summer resort. Beach, pine, spruce timber. Diversified farming.						
News-Topic +	1875	8	24	287	2.00	2,620
Roy R. Wallis, Editor; Lenoir News-Topic, Inc., Publisher.						
<b>LEXINGTON† (J3)</b> , pop. 9,652; Davidson Co. (WC). 20 m SE of Winston-Salem. SOU; WSS RRs. Manufactures cotton and rayon goods, yarn, twine, furniture, mattresses, panels, lumber, overalls, hosiery. Greenhouses. Agriculture. Wheat, dairy products, small grain.						
Dispatch +	1882	8	24	287	2.00	15,345
E. E. Witherspoon, Editor; The Dispatch Publishing Company.						
<b>LIBERTY (K3)</b> , pop. 873; Randolph Co. (WC). 20 m SE of Greensboro. A&Y RR. Manufactures chairs, hosiery, veneers, brooms, lumber. Agriculture. Tobacco, wheat, corn.						
News +	1933	7	24	280	1.00	872
Mrs. Frances Lane, Editor; L. S. Thompson, Publisher.						
<b>LILLINGTON† (M4)</b> , pop. 752; Harnett Co. (C). 35 m S of Raleigh. NS; AT&W RRs. Gravel, sand, brick shale pits; timber. Diversified farming. Tobacco, cotton, corn.						
Harnett County News +	1919	7	26	308	1.50	2,357
Henderson Steele, Editor and Publisher.						
<b>LINCOLN† (G3½)</b> , pop. 3,781; Lincoln Co. (SW). On Little Catawba River, 30 m NW of Charlotte. SAL; CA&NW RRs. Manufactures cotton yarn, sheetings, furniture, flour, lumber, concrete products. Agriculture. Cotton, wheat, corn.						
Lincoln County News +	1873	8	24	308	2.00	2,066
A. B. Claytor, Editor; J. T. Perkins, Publisher.						
Lincoln Times	1907	7	26	308	1.50	1,964
Maude R. Mullen, Editor; Western Carolina Publishing Company, Inc.						
<b>LITTLETON (O2)</b> , pop. 1,133; Halifax Co. (NE). 30 m NE of Henderson. SAL RR. Lumber mill; bottling works; cotton gins. Timber. Agriculture. Cotton, tobacco, corn, peanuts.						
News	1937	5	24	222	1.50	
Carroll Wilson, Publisher.						
<b>LOUISBURG† (N2)</b> , pop. 2,182; Franklin Co. (NEC). On Tar River, 37 m NE of Raleigh. SAL RR. Lumber mills; cotton gins. Pine, hardwood timber. Agriculture. Tobacco, cotton, corn.						
Franklin Times +	1870	7	24	280	1.50	12,000
A. F. Johnson, Editor and Publisher.						
North Carolina Churchman	1909	3	30	133	1.00	
Not issued during July and August. Rev. Frank E. Pulley, Editor; Protestant Episcopal Church in N. C., Publisher.						
<b>LUMBERTON† (M5)</b> , pop. 4,140; Robeson Co. (S). On Lumber River, 32 m S of Fayetteville. V&CS; SAL RRs. Manufactures cotton yarn, fertilizer, cottonseed products, tobacco flues. Bottling, marble works; tobacco redrying plant. Pine timber. Agriculture. Tobacco, cotton, corn.						
Robesonian +	1870	8	24	287	2.50	45,430
J. A. Sharpe, Editor and Publisher.						
Robeson Voice	1935	6	26	276	1.50	12,900
J. P. Wiggins and C. C. Greer, Publishers.						
<b>MADISON (K2)</b> , pop. 1,497; Rockingham Co. (N). 26 m N of Greensboro. N&W RR. Suspender and garter factory; roller mill. Timber. Agriculture. Tobacco, corn.						
Messenger +	1915	7	24	280	1.50	2,250
R. M. Spear, Editor and Publisher.						
<b>MAIDEN (G3)</b> , pop. 1,628; Catawba Co. (WC). 48 m NW of Charlotte. CA&NW RR. Bank, Newton. Manufactures cotton yarns, hosiery, flour. Oak, pine timber. Grain, dairy, poultry, truck farms. Wheat, cotton, corn.						
News +	1923	5	26	238	.25	785
G. L. Hodges, Editor and Publisher.						
<b>MANTEO† (S2½)</b> , pop. 547; Dare Co. (E). On Roanoke Sound, 70 m S of Elizabeth City, nearest railroad station. NS RR. Bottling works. Resort. Fisheries. Agriculture. Potatoes, corn, soy beans, cotton.						
Dare County Times +	1935	7	24	280	1.50	1,100
Victor Meekins, Editor; Times Printing Co., Inc., Publisher.						

Circulation—★Sept. A.B.C. Statement; ★June and March A.B.C. Statements; †P.O. Statement; ▲Audit by State Press Association; Bold face, sworn; †Publisher's Report; Light face, estimated. + Uses Mats. ◇ Nonpareil cms-12 to inch. ▽ Agate lines, 14 to inch. †County Seat. Population—1930 Census.



	Estab	Cols	Width	Depth	Sub	Circ
<b>MARION</b> † (E3), pop. 2,467; McDowell Co. (W). 39 m NE of Asheville. CLIN; SOU RRs. Manufactures cotton yarns and cloth, furniture, hosiery, lumber. Limestone quarries; timber. Lake resort. Fish hatchery. Farming. Wheat, corn.						
McDowell News +	Independent	1929	7	24	280 1.50	1,873
F. B. Morgan, Editor and Publisher.						
Progress +	Ind. Dem.	1896	6	26	276 1.50	1,320
S. E. Whitten, Editor; McDowell Publishing Company.						
<b>MARSHALL</b> † (D3), pop. 1,132; Madison Co. (W). 20 m E of Asheville. SOU RR. Cotton, grist mills. Chestnut, oak, pine timber. Agriculture. Tobacco, corn, wheat.						
News-Record +	Independent	1901	6	26	273 1.50	1,100
H. L. Story, Editor and Publisher.						
<b>MARS HILL</b> (D3), pop. 455; Madison Co. (W). 19 m NW of Asheville. Railroad station and bank, Marshall. SOU RR. Diversified farming.						
Hilltop	Semi-mo.	1926	5	24	224 1.00	700
Students of Mars Hill College, Editors and Publishers.						
<b>MARSHVILLE</b> (J4½), pop. 933; Union Co. (S). 36 m E of Charlotte. SAL RR. Grist mill; cotton gins. Oak, pine timber. Dairy, stock, poultry, grain farms.						
Home +	Democratic	1892	7	26	308 1.00	1,000
L. E. Huggins, Editor and Publisher.						
<b>MAXTON</b> (L5), pop. 1,386; Robeson Co. (S). 40 m S of Fayetteville. SAL; ACL RRs. Manufactures veneer, cottonseed oil and meal, fertilizer, lumber products. Timber. Agriculture. Cotton, tobacco, grain.						
Scottish Chief +	Democratic	1887	7	24	280 1.50	
Mrs. J. D. Croom, Acting Editor; Scottish Chief, Publisher.						
<b>MEBANE</b> (L2½), pop. 1,568; Alamance Co. (NC). 22 m W of Durham. SOU RR. Manufactures furniture, mattresses, bed springs, cotton yarn, hosiery, bricks, flour. Agriculture. Tobacco, soy beans, corn.						
Enterprise +	Independent	1919	7	26	280 1.50	‡1,500
C. L. Parnell, Editor; Mebane Enterprise, Publisher.						
<b>MOCKSVILLE</b> † (H3), pop. 1,503; Davie Co. (WC). 16 m N of Salisbury. SOU RR. Chair and table, wooden box factories; hosiery, lumber, flour mills; cotton gins. Timber. Diversified farming. Grain, cotton, tobacco.						
Davie County Independent +	Independent	1937	7	24	276 1.00	1,500
Charles Cullingford, Editor and Publisher.						
Davie Record	Republican	1899	6	26	276 1.00	‡1,000
C. Frank Stroud, Editor and Publisher.						
Enterprise +	Independent	1880	6	26	280 1.50	‡1,900
O. C. McQuage, Editor and Publisher.						
<b>MONROE</b> † (H4½), pop. 6,100; Union Co. (S). 25 m SE of Charlotte. SAL RR. Cotton yarn, flour, hosiery mills; fertilizer, brick and tile bottling works; cold storage plant. Pine timber. Diversified farming. Cotton, corn, wheat.						
Enquirer +	Democratic	1872	7	26	308 2.00	‡2,400
J. B. Ashcraft, Editor; Enquirer Publishing Co., Inc.						
Journal +	Democratic	1894	7	26	294 2.00	‡2,950
R. F. Beasley, Editor; G. M. Beasley & Co., Publishers.						
<b>MOORESVILLE</b> (H3), pop. 5,619; Iredell Co. (WC). 16 m S of Statesville. SOU RR. Manufactures towels, curtain, cotton pants goods, upholstery, rayon cloth, tables, creamery products, lumber, flour. Farming. Cotton, corn, wheat.						
Enterprise +	Ind. Dem.	1899	7	26	304 1.50	‡1,276
Harry P. Deaton and Frank B. Freeze, Editors and Publishers.						
News Leader +	Democratic	1933	7	24	280 1.50	3,018
T. M. McKnight, Editor; Commercial Press, Publisher.						
<b>MORAVIAN FALLS</b> (G2), pop. ×75; Wilkes Co. (NW). On Yadkin River, 64 m NW of Winston-Salem. Railroad station and bank, North Wilkesboro. SOU RR. Printing equipment manufactured. Resort. Oak, pine timber. Diversified farming.						
Yellow Jacket	Rep. & Icono.	1895	5	26	252 .20	
R. Don Laws, Editor; Yellow Jacket Publishing Co., Publisher.						
<b>MOREHEAD CITY</b> (Q5), pop. 3,483; Carteret Co. (SE). On Bogue Sound, 41 m E of New Bern. A&NC; B&M RRs. Boat connections. Fish scrap and oil, lumber mills; shirt factory. Shore resort. Fisheries; pine timber. Agriculture. Cabbage, potatoes, beans.						
Twin City Times +	Evg.ex.Sun.	1900	7	24	280 4.00	
H. B. Utley, Editor and Publisher.						
<b>MORGANTON</b> † (F3), pop. 6,001; Burke Co. (W). On Catawba River, 58 m NW of Charlotte. SOU RR. Hosiery, cotton, lumber mills; furniture factories; tannery. Agriculture.						
News-Herald +	Ind. Dem.	1884	8	24	294 2.00	▲2,280
Beatrice Cobb, Editor and Publisher.						
<b>MOUNT AIRY</b> (H1½), pop. 6,045; Surry Co. (NW). 40 m NW of Winston-Salem. A&Y RR. Manufactures furniture, hosiery, underwear, bathing suits, sweaters, lumber. Bottling works. Granite quarry. Dairy, fruit, grain farms. Tobacco, corn.						
News +	Democratic	1880	7	24	280 1.50	‡3,450
W. M. Johnson, Editor and Publisher.						
Times +	Independent	1880	8	24	294 1.50	2,970
R. E. Ashby and W. J. Seigler, Jr., Editors; Times Publishing Co., Inc.						
<b>MOUNT HOLLY</b> (H4), pop. 2,254; Gaston Co. (NE). 12 m NW of Charlotte. P&N elec.); SAL RRs. Cotton yarn, woolen mills; brick and tile, chemical works. Agriculture. Cotton, corn, wheat.						
News +	Independent	1923	6	26	276 1.50	‡892
C. E. Moody, Editor; B. Arp Lowrance, Publisher.						

Circulation—★June and March A.B.C. Statements; §P.O. Statement; ▲Audit by State Press Association; Bold face, sworn; †Publisher's Report; Light face, estimated. +Uses Mats. ◊Nonpareil ems, 12 to inch. ▽Agate lines, 14 to inch. †County Seat. Population—1930 Census; ×Dun & Bradstreet estimate.

**NORTH CAROLINA**

**Directory of Newspapers and Periodicals, 1939**

	Estab	Cols	Width	Depth	Sub	Circ	
<b>MOUNT OLIVE (N4), pop. 2,685; Wayne Co. (EC). 66 m SE of Raleigh. ACL RR. Manufactures pickles, crates, baskets, barrels, lumber. Pine, gum timber. Truck farms.</b>							
Tribune +	Tues. & Fri.	Independent	1904	7	24	280 2.00	990
Homer Brock, Editor and Publisher.							
<b>MURPHY† (A4), pop. 1,612; Cherokee Co. (SW). 63 m S of Knoxville, Tenn. L&amp;N; SOU RRs. Manufactures veneer, boxes, furniture, hosiery, lumber. Bottling works. Mountain resort. Timber. Agriculture. Corn, rye, wheat, apples.</b>							
Cherokee Scout +	Thursday	Non-partisan	1889	5	26	252 1.50	1,800
Sam Carr, Editor; L. A. Lee, Publisher.							
<b>NASHVILLE† (O2½), pop. 1,147; Nash Co. (NEC). 40 m NE of Raleigh. ACL RR. Cotton gins; grist mill; fertilizer factory. Agriculture. Tobacco, cotton, corn.</b>							
Graphic +	Thursday	Democratic	1895	7	26	308 1.50	2,650
Mrs. Christine Lincke Reagan, Editor and Publisher.							
<b>NEW BERN† (P4), pop. 11,981; Craven Co. (E). On Neuse River, at mouth of Trent River, 95 m NE of Wilmington. NS; ACL; A&amp;NC RRs. Boat connections. Manufactures lumber, men's clothing, fertilizer, canned oysters. Resort. Fish, oyster, crab industries. Timber. Agriculture. Tobacco, corn, potatoes.</b>							
Sun-Journal +	{ Evg. ex. Sun. Independent	1876	8	24	287 7.80	Combined circ.	\$5,385
T. M. Diggs, Editor; Sun-Journal, Inc., Publisher.							
Times +	Friday	Democratic	1926	8	24	294 1.00	12,000
H. C. Waldrop, Editor; Times Publishing Co., 45 Middle St.							
Tribune +	Morn. ex. Mon.	Ind. Dem.	1933	8	24	287 5.00	3,319
N. G. Gooding, Editor; Craven Publishing Company, 52 Craven St.							
World + (Negro)	Thursday	Non-partisan	1932	8	24	301 4.00	1,111
Rev. D. F. Martinez, Editor; New Bern World Publishing Co., 129 Burn St.							
<b>NEWLAND† (F2), pop. 328; Avery Co. (W). 40 m SE of Johnson City, Tenn. LIR RR. Mountain resort. Truck, stock farms. Cabbage, potatoes.</b>							
Avery Advocate +	Thursday	Republican	1927	6	26	280 1.50	1,100
Frank B. Schumann, Editor and Publisher.							
<b>NEWTON† (G3), pop. 4,394; Catawba Co. (WC). 35 m NW of Charlotte. CA&amp;NW; SOU RRs. Manufactures cotton, rayon cloth, hosiery, yarn, cottonseed oil, fertilizer, brake linings, gloves, lumber, furniture. Agriculture. Dairy products, wheat, cotton.</b>							
Catawba News-Enterprise +	Tues. & Fri.	Ind. Dem.	1879	7	26	280 2.00	1,980
G. W. Mann, Editor; News-Enterprise Publishing Company.							
Observer +	Thursday	Independent	1933	7	26	280 1.00	1,760
C. H. Mebane, Editor and Publisher.							
<b>NORLINA (N1½), pop. 761; Warren Co. (N). 58 m NE of Raleigh. SAL RR. Bank, Warrenton. Cotton gin. Pine timber. Poultry, cotton, tobacco farms.</b>							
Headlight	Friday	Democratic	1914	6	26	280 1.00	
J. C. Hardy, Editor and Publisher.							
<b>NORTH WILKESBORO (G2), pop. 3,668; Wilkes Co. (NW). 54 m W of Winston-Salem. SOU RR. Manufactures furniture, hosiery, building material. Foundry; saw, grist mills; bottling works. Mountain resort. Timber. Agriculture. Corn, wheat.</b>							
Hustler	Wednesday	Democratic	1896	7	26	298 1.00	1,000
W. E. and R. B. Pharr, Editors; Hustler Publishing Company.							
Journal Patriot +	Mon. & Thurs.	Non-partisan	1906	7	24	280 1.00	
D. J. Carter and Julius C. Hubbard, Publishers.							
<b>NORWOOD (J4), pop. 1,452; Stanly Co. (WC). 46 m E of Charlotte. NS; WSS; YAD RRs. Manufactures cotton yarns, brick, tile, flour, cottonseed products. Dairy, poultry, stock farms. Cotton, corn, wheat.</b>							
News +	Thursday		1928	6	26	280 1.50	
G. J. Watson, Editor and Publisher.							
<b>OXFORD† (M2), pop. 4,101; Granville Co. (N). 30 m NE of Durham. SOU; SAL RRs. Manufactures cotton yarn, truck, school bus bodies, boxes, furniture, dog food, lumber. Tobacco redrying and stemming plants. Masonic Orphanage. Timber. Agriculture. Tobacco, corn, cotton.</b>							
Orphans' Friend and Masonic Journal	Semi-mo.	Masonic	1872	4	26	196 1.00	
F. M. Pinnix, Editor; Oxford Orphanage, Publisher.							
Public Ledger +	Tues. & Fri.	Independent	1881	7	24	280 2.00	12,245
Tom W. Johnson, Editor; A. N. Critcher, Publisher.							
<b>PINEHURST (L4), pop. ×350; Moore Co. (C). 65 m SW of Raleigh. NS RR. Winter resort. Famous golf course. Pine timber. Fruit, grain, stock, dairy farms. Peaches, wheat, corn.</b>							
Sandhill News-Press +	Morn. ex. Mon.	Independent	1926	6	24	252 2.00	1,421
Issued from November through April. N. C. Hyde, Editor; Sandhills News-Press, Publisher.							
<b>PITTSBORO† (L3), pop. 675; Chatham Co. (C). 34 m SW of Raleigh. SAL RR. Manufactures hosiery yarn; woven labels, lumber. Timber. Agriculture.</b>							
Chatham Record +	Thursday	Democratic	1878	7	24	280 1.50	3,440
Mrs. W. B. Morgan, Editor; H. A. Oliver, Publisher.							
<b>PLYMOUTH† (Q3), pop. 2,139; Washington Co. (E). On Roanoke River, 54 m NE of New Bern. ACL; NS RRs. Boat connections. Manufactures box shooks, farm tool handles, lumber, bricks, soft drinks. Timber. Agriculture. Cotton, corn, tobacco, peanuts.</b>							
Roanoke Beacon +	Friday	Independent	1889	7	26	301 1.50	1,237
Roanoke Beacon Publishing Company.							

Circulation—★June and March A.B.C. Statements; \$P.O. Statement; Bold face, sworn; †Publisher's Report; Light face, estimated. +Uses Mats. ◊Nonpareil cms. 12 to inch. ▽Agate lines. 14 to inch. †County Seat. Population—1930 Census; ×Dun & Bradstreet estimate.

Directory of Newspapers and Periodicals, 1939

NORTH CAROLINA

	Estab	Cols	Width	Depth	Sub	Circ
<b>RAEFORD</b> † (L4½), pop. 1,303; Hoke Co. (SC). 64 m SW of Raleigh. A&R; L&S RRs. Manufactures cottonseed oil, fertilizer, fabrics, yarns. Agriculture.						
News-Journal + ..... Friday..... Democratic.....	1904	6	26	280	1.50	1,200
Mr. and Mrs. Paul Dickson, Editor; News-Journal, Publisher.						
<b>RALEIGH</b> † (M3), pop. 37,379; Wake Co. (C). The State Capital, 27 m SE of Durham. SOU; SAL; NS RRs. Airport. Distributing, trading center. Manufactures textiles, hosiery, cottonseed oil, lumber, fertilizer. Flour mill; sewing industries. Five banks. 10,200 electric (AC) meters; 4,060 gas (artif.) meters; 11,000 telephones. State College of Agriculture and Engineering of the University of North Carolina; Meredith College (women), and other institutions. Dairy, poultry, truck farms. Cotton, tobacco, corn.						
Biblical Recorder..... Wednesday..... Baptist.....	1845	4	26	185	2.00	12,615
Biblical Recorder Publishing Co., 121 W. Hargett St.						
Carolina Co-operator..... Monthly..... Agricultural.....	1922	3	30	112	.50	22,601
Roy H. Park, Ed.; Carolina Co-operator Pub. Co., Fayetteville and Cabarrus Sts.						
Carolina Tribune + (Negro)..... Saturday..... Independent.....	1927	5	24	196	2.00	
Prints editions under name of Star for Goldsboro, Record for Wilson, Carolina Tribune for Raleigh and Durham.						
H. I. Fontellio Nanton, Editor; Associated Publishers, 118 E. Hargett St.						
Carolina-Virginia Retailer..... Monthly..... Merch.&Mfrs.....	1923	3	30	140	x1.50	4,150
W. L. Dowell, Editor; North Carolina Merchants Assn., Publisher.						
Courier-Journal + ..... Friday..... Ind. Dem.....	1903	5	24	224	1.00	715
G. L. Nisbet, Editor; Courier-Journal Publishing Co., 210½ Fayetteville St.						
N. C. State Agriculturist v..... 6 ti. a year..... Agric. Coll.....	1914	3	27	140	x1.00	1,500
Students of North Carolina State College of Agriculture and Engineering, Pubs.						
News and Observer + ..... Every Morn..... Democratic.....	1865	8	24	294	10.40	★58,155
Jonathan Daniels, Ed.; News and Observer Pub. Co., Inc., News and Observer Bldg.						★55,677
North Carolina Education v..... Monthly..... Educational.....	1909	3	27	140	x2.00	15,620
Jule B. Warren, Editor; N. Carolina Education Assn., Pub., P. O. Bcx 274.						
North Carolina Historical Review (no adv.)..... Quarterly..... Historical.....	1924	1	64	105	2.00	393
C. C. Crittenden, Editor; North Carolina Historical Commission, Publisher.						
North Carolina State Southern Engineer v..... Quarterly..... Coll. Eng'g.....	1936	2	42	140		‡2,400
Students of North Carolina State College of Agriculture and Engineering, Pubs.						
State, The + ..... Saturday..... Independent.....	1933	3	36	140	3.00	‡13,875
Carl Goerch, Editor; The State, Publisher, 308 Lawyers Bldg.						
Tarheel Banker..... Monthly..... Banking.....	1922	2	26	98	x1.00	749
Paul P. Brown, Editor; North Carolina Bankers Assn., Pub., P. O. Box 1588.						
Technician v..... Friday..... Collegiate.....	1914	7	26	287	1.50	2,100
Students of North Carolina State College, Editors and Pubs., State College Sta.						
Times + ..... Evg.ex.Sun..... Independent.....	1879	8	24	297	7.80	★17,573
R. P. Gray, Editor; Times Publishing Company, 211-213 W. Martin St.						
Twig v..... Bi-weekly..... Collegiate.....	1923	7	24	252	1.50	500
Students of Meredith College, Editors and Publishers.					Free dist.	2,150
Union Herald + ..... Thursday..... Non-partisan.....	1917	7	24	273	1.00	2,000
Charles Ruffin, Editor; Union Herald, Publisher, Hargett St.						
Watauga v..... Monthly..... Coll. Lit.....	1925	2	34	115	1.50	
Students of North Carolina State College of Agriculture and Engineering, Pubs.						
<b>RED SPRINGS</b> (L5), pop. 1,300; Robeson Co. (S). 26 m SW of Fayetteville. ACL RR. Manufactures rayon, fertilizer, lumber. Flora MacDonald College (women). Hardwood timber. Agriculture. Cotton, tobacco.						
Pine and Thistle v..... Quarterly..... Collegiate.....	1898	1	60	98	1.50	
Students of Flora MacDonald College for Women, Editors and Publishers.						
<b>REIDSVILLE</b> (K2), pop. 6,851; Rockingham Co. (N). 24 m N of Greensboro. SOU RR. Manufactures cigarettes, silk, rayon, cotton goods, hosiery, shoe polishes, bags, soft drinks. Leaf tobacco market. Hardwood timber. Agriculture. Tobacco, potatoes, grains.						
Review + ..... {Evg.ex.Sat. Ind. Dem.....	1887	8	24	301	5.00	4,724
M. M. Oliver, Editor; Review Company, Inc., Publisher.						
<b>RICH SQUARE</b> (P2), pop. 800; Northampton Co. (NE). 45 m NE of Rocky Mount. SAL RR. Cotton gin; saw mill; hatchery. Timber. Agriculture. Cotton, corn.						
Roanoke-Chowan Times..... Thursday..... Democratic.....	1892	6	26	269	1.00	1,000
Esther Conner, Editor and Publisher.						
<b>ROANOKE RAPIDS</b> (O1½), pop. 3,404; Halifax Co. (NE). 45 m N of Rocky Mount. SAL RR. Manufactures cotton goods, paper, beverages, lumber, gin. Agriculture. Cotton, tobacco, peanuts.						
Herald + ..... Thursday..... Democratic.....	1914	5	24	224	1.50	
Carroll L. Wilson, Editor; Herald Printing Co., Publisher.						
<b>ROBERSONVILLE</b> (P3), pop. 1,181; Martin Co (E). 50 m N of New Bern. ACL RR. Cotton gins; saw mills. Leaf tobacco market. Diversified farming.						
Herald + ..... Wednesday..... Independent.....	1914	7	26	301	1.50	1,750
F. M. Manning, Editor; Herald Publishing Company.						
<b>ROCKINGHAM</b> † (K5), pop. 2,906; Richmond Co. (S). 73 m SE of Charlotte. ROCK; SAL RRs. Manufactures print cloth, plaids, shirting, paper specialties, lumber, foundry products. Dairy, fruit farms. Cotton, tobacco.						
Post-Dispatch..... Thursday..... Democratic.....	1917	6	26	276	2.00	‡1,800
Isaac S. London, Editor and Publisher.						

Circulation—★June and March A.B.C. Statements; †P.O. Statement; Bold face, sworn; ‡Publisher's Report; Light face, estimated. +Uses Mats. ⊗Nonpareil ems, 12 to incl. ∇Agaie lines, 14 to incl. †County Seat. Population—1930 Census. v Issued only during academic year. xSubscription included in membership fee.

**NORTH CAROLINA**

Directory of Newspapers and Periodicals, 1939

	Estab	Cols	Width	Depth	Sub	Circ
<b>ROCKINGHAM†</b> (Continued)						
Richmond County Journal+...Wednesday.....Independent.....	1931	7	24	276	1.50	<b>▲2,124</b>
J. N. Cadieu, Editor and Publisher.						
<b>ROCKY MOUNT</b> (O2 ½), pop. 21,412; Edgecombe Co. (EC). 57 m NE of Raleigh. ACL RR. Leaf tobacco market. Manufactures cottonseed oil, cotton fabrics, yarn, fertilizer, lumber, bricks. Bottling works; railroad shops. Pine timber. Agriculture. Tobacco, corn, peanuts.						
Herald+.....Friday.....Democratic.....	1934	7	24	273	1.00	2,000
Herald Publishing Company.						
{ News+.....Friday.....Ind. Dem.....	1910	8	25	308	1.50	
{ Telegram+.....Evg.ex.Sun.....Ind. Dem.....	1904	8	25	308	6.50	7,380
J. L. Horne, Jr., Editor; Rocky Mount Publishing Company, 148 Howard St.						
<b>ROXBORO†</b> (M2), pop. 3,657; Person Co. (N). 30 m N of Durham. N&W RR. Manufactures cotton yarn, plush, brooms, towels, lumber. Oak, pine timber. Diversified farming. Tobacco, corn, wheat.						
Courier+.....Tues.,Thur.,Sat.Ind. Dem.....	1881	8	24	294	2.00	<b>▲2,418</b>
J. W. Noell, Editor; Noell, Taylor & Co., Publisher.						
Person County Times+.....Thurs. & Sun.....	1929	7	24	280	1.50	<b>▲2,835</b>
J. S. Merritt, Editor; Person County Times, Publisher.						
<b>RUTHERFORDTON†</b> (F4), pop. 2,020; Rutherford Co. (SW). 30 m N of Spartanburg. S. C. SAL; SOU RRs. Manufactures broadcloth, collars, shirts, lumber, hosiery. Resort. Pine, oak, poplar timber. Poultry, truck, fruit farms. Corn, cotton, sweet potatoes.						
Rutherford Co. News+.....Thursday.....Independent.....	1926	7	24	280	1.50	<b>▲2,450</b>
R. E. Price, Editor; Rutherford Co. News, Publisher.						
<b>SAINT PAULS</b> (M5), pop. 2,080; Robeson Co. (S). 19 m S of Fayetteville. V&CS RR. Cotton yarn mill; cotton gin. Agriculture. Cotton, tobacco, corn.						
Review+.....Thursday.....Independent.....	1922	6	26	280	1.50	
Julia McNeill, Editor and Publisher.						
<b>SALISBURY†</b> (J3), pop. 16,951; Rowan Co. (WC). 36 m NE of Charlotte. SOU; YAD RRs. Manufactures cotton yarn and fabrics, refrigerators, flour, lumber, rubber hose, beverage syrup, medicines, creamery products. Railroad shops. Catawba College; Livingstone College (Negro). Granite quarries. Diversified farming. Cotton, wheat, corn.						
North Carolina Lutheran.....Monthly.....Lutheran.....	1923	3	26	161	.50	<b>▲4,000</b>
Rev. B. E. Petrea, Editor; United Evangelical Lutheran Synod of N. C., Pub.						
Pioneer√ (free dist.).....Bi-weekly.....Collegiate.....	1926	7	24	280	1.50	<b>▲561</b>
Students of Catawba College, Editors and Publishers.						
Post+.....{Evg.ex.Sun. Independent.....	1905	8	24	280	7.80	<b>★★★10,558</b>
					Sunday circ. <b>★★★10,504</b>	
James F. Hurley, Editor; Post Publishing Company, 123 W. Innes St.						
<b>SANATORIUM</b> (L4 ½), pop. ×50; Hoke Co. (SC). 32 m NW of Fayetteville. A&R RR. Bank, Raeford. Tuberculosis Sanatorium. Agriculture. Watermelons, peaches, tobacco, cotton.						
Sanatorium Sun.....Monthly.....{Tuberculosis	1925	3	36	189	.25	<b>▲2,850</b>
					& Health	
Partly free distribution. Evelyn Spiggle, Editor; North Carolina Sanatorium, Publisher.						
<b>SANFORD†</b> (L3 ½), pop. 4,253; Lee Co. (C). 45 m SW of Raleigh. AT&W; A&Y; SAL; ACL RRs. Manufactures cotton goods, lumber, railway motor cars, furniture. Bottling works. Winter resort. Coal mines; hardwood, pine timber. Agriculture. Tobacco, cotton, corn, dewberries.						
Express+.....Thursday.....Ind. Dem.....	1886	7	26	301	1.50	
P. H. and D. L. St. Clair, Editors and Publishers.						
Herald+.....Mon.,Wed.,Fri.Ind. Dem.....	1920	8	24	287	2.50	<b>▲2,712</b>
W. E. Horner, Editor; Herald Publishing Company.						
<b>SCOTLAND NECK</b> (P2), pop. 2,339; Halifax Co. (NE). 28 m NE of Rocky Mount. ACL RR. Hosiery, cotton and oil mills; furniture, peanut, fertilizer factories. Pine, oak, gum, walnut timber. Agriculture. Tobacco, peanuts, cotton.						
Commonwealth+.....Friday.....Ind. Dem.....	1882	6	26	280	2.00	990
E. W. Rodgers, Editor; Commonwealth Publishing Company, 103 S. Main St.						
<b>SELMA</b> (N3 ½), pop. 1,857; Johnston Co. (EC). 27 m SE of Raleigh. ACL; SOU RRs. Manufactures cotton goods, fertilizer, cottonseed oil. Bottling works. Pine, oak, gum timber. Diversified farming. Tobacco, cotton, corn.						
Johnstonian-Sun+.....Thursday.....Republican.....	1916	6	26	280	1.00	985
M. L. Stancil, Editor and Publisher.						
<b>SHELBY†</b> (F4), pop. 10,789; Cleveland Co. (W). 28 m W of Gastonia. LIR; SOU; SAL RRs. Manufactures cotton thread, shirting, handkerchiefs, finished rayon, flour, lumber, caskets, creamery products. Agriculture. Cotton, corn, wheat.						
Star+.....Evg.ex.Sun.....Ind. Dem.....	1894	8	24	280	5.00	<b>▲\$5,014</b>
Lee B. Weathers, Editor; Star Publishing Company.						
<b>SILER CITY</b> (L3), pop. 1,730; Chatham Co. (C). 35 m SE of Greensboro. A&Y RR. Manufactures furniture, cotton yarn, lumber, hosiery, washboards, brooms, flour. Pine, oak, cedar timber. Agriculture. Corn, wheat, cotton.						
Chatham News+.....Tues. & Fri.....Ind. Dem.....	1924	7	24	280	2.00	<b>▲3,469</b>
H. A. Oliver, Editor; News Publishing Company.						
<b>SMITHFIELD†</b> (N3 ½), pop. 2,543; Johnston Co. (EC). On Neuse River, 28 m SE of Raleigh. ACL RR. Lumber, cotton, hosiery mills. Leaf tobacco market. Pine timber. Agriculture. Cotton, tobacco, corn.						
Herald+.....Tues. & Fri.....Democratic.....	1882	8	24	294	2.00	<b>▲3,480</b>
T. J. Lassiter and Mrs. R. B. Lassiter, Editors; T. J. Lassiter, Publisher.						
Johnston County Record+.....Thursday.....Independent.....	1931	8	24	308	.50	
I. W. Medlin, Editor; Medlin Printing Company, Publisher.						

Circulation—★★Sept. A.B.C. Statement; ★June and March A.B.C. Statements; §P.O. Statement; ▲Audit by State Press Association; Bold face, sworn; †Publisher's Report; Light face, estimated. +Uses Mats. ◊Nonpareil ems. 12 to inch. ∇Agate lines. 14 to inch. †County Seat. Population—1930 Census; ×Dun & Bradstreet estimate.

Directory of Newspapers and Periodicals, 1939

NORTH CAROLINA

	Estab	Cols	Width	Depth	Sub	Circ
<b>SNOW HILL</b> † (O3 ½), pop. 826; Greene Co. (E). 15 m N of Kinston, nearest railroad station. A&NC; ACL RRs. Cotton gin. Agriculture. Cotton, tobacco, corn.						
Square Deal+.....Saturday.....Independent.....1908	5	24	224	1.00		1,1430
G. A. Jones, Editor and Publisher.						
Standard-Laconic+.....Friday.....Democratic.....1906	7	24	280	1.50		1,110
D. W. Debnam, Editor; Snow Hill Publishing Company.						
<b>SOUTHERN PINES</b> (L4), pop. 2,524; Moore Co. (C). 74 m SW of Raleigh. SAL RR. Nursery. Winter resort. Fruit farms. Peaches, berries, tobacco.						
Pilot.....Friday.....Independent.....1920	6	26	280	2.00		1,750
N. C. Hyde, Editor; Pilot, Inc., Publisher.						
Sandhills News-Press—See Pinehurst.						
<b>SOUTHPORT</b> † (N7), pop. 1,760; Brunswick Co. (SE). On Atlantic Ocean, 30 m S of Wilmington. WB&S RR. Fish scrap and oil factories; shrimp packing houses. Resort. Fisheries; pine, cypress timber. Agriculture. Tobacco, corn, potatoes.						
State Port Pilot+.....Wednesday.....Independent.....1926	8	24	294	1.50		1,023
J. M. Harper, Jr., Editor; News Reporter Co., Inc., Publisher.						
<b>SPARTA</b> † (G1 ½), pop. 466; Alleghany Co. (NW). 68 m NW of Winston-Salem. Railroad station, Galax, Va. N&W RR. Roller, saw mills. Hardwood timber. Diversified farming. Corn, wheat, rye.						
Alleghany Times+.....Thursday.....Independent.....1925	7	24	280	1.00		845
H. B. Zabriskie, Editor; Gazette Printing and Publishing Co., Galax, Va.						
<b>SPENCER</b> (H3), pop. 3,128; Rowan Co. (WC). 3 m E of Salisbury, banking town. SOU RR. Railroad shops. Polish manufactured. Agriculture. Cotton, corn, wheat.						
News+.....Friday.....Independent.....1908	6	26	280	1.00		
A. W. Hicks, Editor and Publisher.						
<b>SPRING HOPE</b> (N2 ½), pop. 1,222; Nash Co. (NEC). 19 m SW of Rocky Mount. ACL RR. Cotton gin; flour, grist, lumber mills. Pine, oak timber. Agriculture. Cotton, corn, tobacco.						
Nash County News+.....Thursday.....Independent.....1929	7	24	273	1.50		1,500
Constance Matthews, Editor; L. Russell Stallings, Publisher.						
<b>SPRUCE PINE</b> (E3), pop. 1,546; Mitchell Co. (W). 56 m NE of Asheville. CLIN RR. Ceramic center. Mining and refining of feldspar, mica, kaolin. Hosiery mill. Mountain resort. Hardwood timber. Agriculture. Beans, cabbage, tobacco.						
Tri-County News+.....Thursday.....Independent.....1928	7	26	310	1.50		12,003
S. T. Henry, Editor; Tri-County Publishing Company, Inc.						
<b>STATESVILLE</b> † (H3), pop. 10,490; Iredell Co. (WC). 25 m W of Salisbury. SOU RR. Manufactures flour, feed, cotton yarn, knitted fabrics and garments, hosiery, furniture, bricks, brick-making machinery, lumber, tobacco and cottonseed products. Pine timber. Agriculture. Wheat, corn, cotton.						
{ Daily+.....Evg.ex.Sun.....Ind. Dem.....1920	7	26	280	6.00		1,945
{ Landmark+.....Mon.&Thurs.....Ind. Dem.....1874	7	26	280	1.50		1,600
Pegram A. Bryant, Editor and Publisher.						
Record+.....Tues. & Fri.....Independent.....1931	7	24	280	1.50		12,483
C. E. Middlesworth, Editor and Publisher.						
<b>SYLVA</b> † (C4), pop. 1,340; Jackson Co. (SW). 45 m SW of Asheville. SOU; T&S RRs. Tannery; saw, grist mills; paperboard factory. Summer camps. Mica mines. Agriculture. Fruit, truck crops.						
Jackson County Journal+.....Thursday.....Ind. Dem.....1906	6	26	273	1.00		
Dan Tompkins, Editor and Publisher.						
Ruralite+.....Tuesday.....Independent.....1926	5	26	248	1.00		11,000
Mrs. E. E. Brown, Editor; Print Shop, Publisher.						
<b>TABOR CITY</b> (M6 ½), pop. 1,165; Columbus Co. (SE). 70 m W of Wilmington. ACL RR. Manufactures crates. Ships farm produce. Agriculture. Strawberries, tobacco, beans.						
Times+.....Wednesday.....Independent.....1937	7	24	273	1.00		770
Blanche W. Perkins, Editor; W. G. Perkins, Publisher.						
<b>TARBORO</b> † (O3), pop. 6,379; Edgecombe Co. (EC). On Tar River, 16 m E of Rocky Mount. ACL; EC RRs. Cotton and peanut market. Manufactures cotton goods, fertilizer, hosiery, veneer products, lumber, cottonseed oil, beverages. Gum, pine timber. Agriculture. Cotton, peanuts, tobacco, corn.						
{ Southerner+.....Evg.ex.Sun.....Democratic.....1889	7	26	280	5.00		2,180
{ Southerner+.....Thursday.....Democratic.....1824	7	26	280	1.50		1,500
Aubrey Shackell, Editor; Tarboro Printing Co., Publisher.						
<b>TAYLORSVILLE</b> † (G3), pop. 926; Alexander Co. (W). 65 m NW of Charlotte. SOU RR. Manufactures cotton yarn, hosiery, lumber, flour, neckties. Poultry, fruit farms. Apples, tobacco, cotton.						
Times+.....Thursday.....Independent.....1898	7	26	308	1.00		1,475
R. L. Teague, Editor; R. L. Teague and Conway Sharpe, Publishers.						
<b>THOMASVILLE</b> (J3), pop. 10,090; Davidson Co. (WC). 7 m S of High Point. SOU; HPT&D RRs. Manufactures furniture, cotton yarn, hosiery, lumber, box shooks, panels, concrete pipes, flour, mirrors, roller covers, underwear. Timber. Agriculture. Tobacco, corn, wheat.						
Charity and Children.....Thursday.....Religious.....1887	6	26	287	1.00		
John Arch McMillan, Editor; Baptist Orphanage of North Carolina, Publisher.						
News and Times+.....Mon.,Wed.,Fri.....Independent.....1887	7	24	280	1.00		1,609
R. W. Greene, Editor; News-Times Publishing Company, Inc.						
<b>TRENTON</b> † (P4 ½), pop. 500; Jones Co. (SE). 24 m W of New Bern. Railroad station, Cove City. A&NC RR. Saw mill; cotton gin. Timber. Agriculture.						
Jones County News+.....Thursday.....Democratic.....1935	8	24	304	1.50		11,242
W. O. Marlowe, Editor and Publisher.						

Circulation—★June and March A.B.C. Statements; †P.O. Statement; ▲Audit by State Press Association; Bold face, sworn; †Publisher's Report; Light face, estimated. +Uses Ma's. ◊Noupareil ems, 12 to inch. ▽Agate lines, 14 to inch. †County Seat. Population—1930 Census.

**NORTH CAROLINA**

**Directory of Newspapers and Periodicals, 1939**

	Estab	Cols	Width	Depth	Sub	Circ
<b>TROY†</b> (K4), pop. 1,522; Montgomery Co. (SW). 60 m S of High Point. NS RR. Bank, Biscoe. Manufactures rope, rugs, flannels, shirts, lumber, chairs, flour. Pine, hardwood timber. Agriculture. Cotton, tobacco, wheat.						
Montgomery Herald +	Thursday	1893	6	26	280 1.50	
E. W. Cranford, Editor; Montgomery Herald, Publisher.						
<b>TRYON</b> (E4), pop. 1,670; Poik Co. (SW). 30 m NW of Spartanburg, S. C. SOU RR. Manufactures cotton goods, cotton yarn, hosiery. Center of hand-weaving industry in Blue Ridge. Winter and summer resort. Pine, hardwood timber. Agriculture. Grapes, potatoes.						
Polk County News +	Friday	1895	7	24	276 1.50	700
Seth M. Vining, Editor; Polk County News, Publisher.						
<b>WADESBORO†</b> (J5), pop. 3,124; Anson Co. (S). 52 m SE of Charlotte. WSS; SAL; ACL RRs. Manufactures lumber, underwear, flour, feed, cotton yarn, cottonseed products. Bottling works. Agriculture. Live stock.						
Messenger and Intelligencer +	Thursday	1881	7	26	280 1.50	2,480
R. B. Boylin, Editor; Estate of J. G. Boylin, Publisher.						
<b>WAKE FOREST</b> (M2½), pop. 1,536; Wake Co. (C). 17 m NE of Raleigh. SAL RR. Cotton yarn mill; foundry. Wake Forest College (men). Agriculture. Cotton, tobacco, corn.						
Old Gold and Black V	Saturday	1915	6	26	270 2.00	
Students of Wake Forest College, Editors and Publishers.						
<b>WALLACE</b> (O5), pop. 734; Duplin Co. (SE). 40 m N of Wilmington. ACL RR. Lumber mills; cotton gin. Ships strawberries. Pine, hardwood timber. Diversified farming. Strawberries, tobacco, cotton.						
Enterprise +	Thursday	1923	7	24	280 1.00	‡1,608
W. G. Wells, Editor; Wells-Oswald Publishing Company.						
<b>WALNUT COVE</b> (J2), pop. 1,081; Stokes Co. (N). 16 m NE of Winston-Salem. N&W; A&Y RRs. Manufactures veneers, bricks, tile, flour. Oak timber. Agriculture. Tobacco, corn, wheat.						
Stokes Record +	Thursday	1932	6	26	280 1.50	
Mrs. Sallie F. Pepper, Editor and Publisher.						
<b>WARRENTON†</b> (N2), pop. 1,072; Warren Co. (N). 61 m NE of Raleigh. WAR RR. Manufactures boxes, lumber, flour. Cotton gins. Agriculture. Cotton, tobacco.						
Warren Record +	Friday	1890	7	24	276 1.50	‡1,200
Howard Jones, Jr., Editor; Press Publishing Company, Inc.						
<b>WARSAW</b> (N4½), pop. 1,222; Duplin Co. (SE). 63 m N of Wilmington. ACL; A&C RRs. Sashes, doors, blinds manufactured. Pine, hardwood timber. Ships hogs, poultry. Agriculture. Tobacco, peppers, strawberries.						
Duplin Herald +	Thursday	1914	8	24	308 1.00	‡2,400
H. N. McKenzie, Editor; McKenzi; Printery, Publisher.						
<b>WASHINGTON†</b> (P3½), pop. 7,035; Beaufort Co. (E). On Tar and Pamlico Rivers, 108 m SE of Raleigh. ACL; NS RRs. Boat connections. Leaf tobacco market. Manufactures fertilizer, lumber, barrels, flour, feed, work shirts, foundry products. Timber. Agriculture. Tobacco, wheat, corn.						
Beaufort County Record +	Thursday	1916	7	26	304 1.00	
J. J. Johnston, Editor; Johnston's Printing House, Publisher.						
News +	Evg. ex. Sun.	1909	8	24	280 5.00	‡3,220
C. McK. Thompson, Editor; H. C. Ogden, Publisher.						
Progress +	Thursday	1886	8	24	257 2.00	
W. Carter Waters, Editor; Wheeling News Publishing Co.						
<b>WAXHAW</b> (H5), pop. 840; Union Co. (S). 23 m S of Charlotte. SAL RR. Cotton yarn, lumber mills; cotton gin. Gold mine; pine timber. Agriculture. Cotton, corn.						
Enterprise +	Tuesday	1937	7	26	308 1.00	885
K. T. Miller, Editor and Publisher.						
<b>WAYNESVILLE†</b> (D3½), pop. 2,414; Haywood Co. (SW). 32 m SW of Asheville. SOU RR. Manufactures novelties, lumber, furniture. Summer resort. Kaolin, mica mines; timber. Agriculture. Corn, tobacco, potatoes.						
Mountaineer +	Thursday	1888	6	26	280 1.50	1,800
W. C. Russ, Editor; W. C. Russ and Marion T. Bridges, Publishers.						
<b>WELDON</b> (O2), pop. 2,323; Halifax Co. (NE). On Roanoke River, 72 m NE of Raleigh. ACL; SAL RRs. Underwear factory; bottling, chemical, brick works; planing, cotton oil mills. Timber. Agriculture. Cotton, peanuts, corn.						
Roanoke News +	Thursday	1866	7	24	280 1.50	2,207
B. F. Turner, Editor; Roanoke News Publishing Co.						
<b>WENDELL</b> (N3), pop. 980; Wake Co. (C). 17 m E of Raleigh. NS RR. Leaf tobacco market. Tobacco redrying plant and warehouses; grist mill; cotton gin. Agriculture. Tobacco, cotton, corn.						
Gold Leaf Farmer +	Thursday	1911	7	24	273 1.00	‡1,228
Will C. Nowell, Editor and Publisher.						
<b>WEST ASHEVILLE</b> —See Asheville.						
<b>WEST JEFFERSON</b> (G1½), pop. 704; Ashe Co. (NW). 100 m W of Winston-Salem. N&W RR. Hardwood flooring, cheese manufactured. Summer resort. Timber. Dairy, stock, poultry farms. Tobacco, potatoes, caobag.						
Ashe Mountaineer +	Wednesday	1929	7	24	280 2.00	
Boone Tillett, Editor and Publisher.						
Skyland Post +	Thursday	1931	6	26	280 1.25	2,010
E. M. Anderson, Editor and Publisher.						
<b>WHITEVILLE†</b> (M6), pop. 2,203; Columbus Co. (SE). 48 m W of Wilmington. ACL RR. Lumber and veneer mills. Leaf tobacco market. Pine timber. Diversified farming. Tobacco, strawberries, potatoes.						
News Reporter +	Mon. & Thurs.	1895	8	24	294 2.00	‡3,339
B. G. Lewis, Editor; News-Reporter Company, Inc., Publisher.						

Circulation—★June and March A.B.C. Statements; †P.O. Statement; ▲Audit by State Press Association; Bold face, sworn; ‡Publisher's Report; Light face, estimated. +Uses Mats. ◊Nonpareil ems. †to inch. ▽Agate lines. 14 to incl. †County Seat, Population—1930 Census. √Issued only during academic year.

	Estab	Cols	Width	Depth	Sub	Circ									
<b>WILLIAMSTON</b> † (P3), pop. 2,731; Martin Co. (E). On Roanoke River, 48 m E of Rocky Mount. ACL RR. Boat connections. Fertilizer, peanut products factories; lumber mills; tobacco warehouse; slaughter house. Pine, gum, ash timber. Diversified farming. Tobacco, peanuts, cotton.															
Enterprise + ..... Tues. & Fri. .... Independent.....	1899	7	26	294	1.75	1,750									
F. M. Manning, Editor; Enterprise Publishing Company.															
<b>WILMINGTON</b> † (O6), pop. 32,270; New Hanover Co. (SE). On Cape Fear River, about 30 m from its mouth. ACL; SAL RRs. Airport. Boat connections. Port of entry and important commercial center. Export trade in cotton. Petroleum products terminal. Manufactures fertilizer, lumber, cotton goods, creosoting materials, bromine. Four banks; bank clearings (12-31-37), \$136,503,737; deposits (12-31-37), \$11,840,000. 9,644 electric (AC) meters; 3,383 gas (artif.) meters; 5,200 telephones. Shore resorts.															
Mission Herald..... Monthly..... Prot. Episc.....	1886	2	40	140	1.00										
Rev. W. R. Noe, Editor and Publisher.															
News + ..... {	Evg.ex.Sat. & Sun.	Ind. Dem.	1885	8	24	280	6.00	★★5,108							
									Star + ..... Morn.ex.Sun... Ind. Dem.....	1867	8	24	280	9.00	★★7,676
									Star-News + ..... Sunday..... Ind. Dem.....	1929	8	24	280	2.50	★★11,075
Lamont Smith, Editor; Star-News, Inc., Publisher.															
Post..... Friday..... Ind. Dem.....	1937	6	26	276	2.00	450									
O. G. Carrell, Editor; Wilmington Post, Publisher.															
Free dist. 3,500															
<b>WILSON</b> † (O3), pop. 12,613; Wilson Co. (EC). 48 m E of Raleigh. ACL; NS RRs. Important leaf tobacco market. Wagons, trucks, dental supplies, fertilizer manufactured. Cotton, oil and saw mills; tobacco stemmeries and warehouses; bottling works. Atlantic Christian College. Timber. Agriculture.															
Collegiate V..... Monthly..... Collegiate.....	1928	7	26	287	1.00										
Students of Atlantic Christian College, Publishers.															
Record—See Carolina Tribune, Raleigh.															
Times + ..... Evg.ex.Sun..... Democratic.....	1902	8	24	287	7.00	4,058									
Times + ..... Tues. & Fri. .... Democratic.....	1896	8	24	287	1.00	2,450									
John D. Gold, Editor; P. D. Gold Publishing Company.															
Tobacco Grower..... Wednesday..... Tob. Indus.....	1938	8	24	294	1.00										
J. L. Oliver, Editor; Tobacco Grower, Inc., Pub., First National Bank Bldg.															
<b>WINDSOR</b> † (Q2½), pop. 1,425; Bertie Co. (NE). On Cashie River, 62 m E of Rocky Mount. CS RR. Cotton gin; cooperage; saw mill. Fisheries; pine, oak, gum timber. Agriculture. Cotton, peanuts, tobacco.															
Bertie Ledger Advance + ..... Friday..... Democratic.....	1884	8	24	280	1.50	41,787									
Charles Bond, Editor; Parker Bros., Publishers.															
<b>WINSTON-SALEM</b> † (J2), pop. 75,274; Forsyth Co. (NW). 18 m NW of High Point. WSS; N&W; SOU RRs. Airport. Port of entry. Tobacco products manufacturing center and a leading leaf tobacco market. Manufactures hosiery, underwear; bathing suits, blankets, yarn, fertilizers, paints, cotton goods, boxes. Four banks; bank clearings (12-31-37), \$503,092,000; deposits (12-31-37), \$73,434,685. 21,618 electric (AC) meters; 3,000 gas (artif.) meters; 10,598 telephones. Salem College (women); Teachers College.															
American Newspaper Boy..... Monthly..... Newsp. Boys.....	1927	4	30	217	1.00										
Bradley Welfare, Editor; Amer. Newspaper Boy Press, Pub., 416 N. Marshall St.															
Journal + ..... Morn.ex.Sun... Ind. Dem.....	1897	8	24	312	10.40	★★20,975									
Subscription price includes Journal and Sentinel.															
Journal and Sentinel + ..... Sunday..... Ind. Dem.....	1902	8	24	312		★★28,049									
Twin City Sentinel + ..... Evg.ex.Sun... Ind. Dem.....	1885	8	24	312	10.40	★★15,142									
Subscription price includes Journal and Sentinel.															
Santford Martin, Editor; Piedmont Publishing Company.															
Southern Tobacco Journal..... Monthly..... Tobacco.....	1886	2	42	140	1.00										
R. C. Carmichael, Editor; Jackson Publishing Co., 118 W. Third St. Free dist.															
Union Republican + ..... Thursday..... Republican.....	1872	8	24	283	1.50										
J. B. Goslen, Editor; Union Republican Publishing Company, 218 N. Main St.															
Wachovia Moravian..... Monthly..... Moravian.....	1881	4	26	161	.50										
Rev. Walser Allen, Ed.; Wachovia Moravian, Pub., P. O. Box 101, Salem Station.															
<b>YADKINVILLE</b> † (H2), pop. 590; Yadkin Co. (NW). 27 m W of Winston-Salem. Railroad station, Crutchfield. SOU RR. Tobacco basket factories; lumber, grist, flour mills. Agriculture. Tobacco, corn, wheat.															
Yadkin Ripple + ..... Thursday..... Republican.....	1892	7	24	276	1.00	‡1,200									
W. E. Rutledge, Editor; Yadkin Ripple, Publisher.															
<b>YANCEYVILLE</b> † (L2), pop. ×338; Caswell Co. (N). 16 m S of Danville, Va., nearest railroad station. SOU; D&W RRs. Agriculture. Grain, tobacco, live stock.															
Caswell County Democrat..... Thursday..... Democratic.....	1900	6	26	280	1.00										
A. Yancey Kerr, Editor and Publisher.															
Caswell Messenger + ..... Thursday..... Democratic.....	1926	6	26	276	1.50	‡1,394									
Erwin D. Stephens, Editor and Publisher.															
<b>ZEBULON</b> (N3), pop. 860; Wake Co. (C). 22 m E of Raleigh. NS RR. Manufactures lumber, fertilizer, cottonseed oil. Pine timber. Agriculture. Corn, cotton, tobacco.															
Record + ..... Thursday..... Ind. Dem.....	1926	5	24	224	1.00	800									
Theo. B. Davis, Editor; Record Publishing Co.															

Circulation—★★Sept. A.B.C. Statement; ★June and March A.B.C. Statements; §P.O. Statement; ▲Audit by State Press Association; Bold face, sworn; †Publisher's Report; Light face, estimated. + Uses Mats. ☐ Nonpareil ems. 12 to incl. ▽Agate lines, 14 to incl. ‡County Seat. Population—1930 Census; ×Dun & Bradstreet estimate. ▽Issued only during academic year.

# NORTH DAKOTA

Population 700,000 (U. S. Estimate 1935)

State Capital, BISMARCK

North Dakota is bounded on the north by Manitoba and Saskatchewan, Canada, south by South Dakota, east by Minnesota, and west by Montana. Its length, east to west, is about 355 miles; width, about 200 miles. Land area is 70,183 miles; rank in area (1930), sixteenth.

The Missouri River, in the southeastern part of the state, furnishes navigation for boats of from three to six hundred tons burden. The Red River, in the northeast, drains on its eastern border the great wheat valley where a premium grade of the cereal is grown. The Missouri River and all small streams and lakes are lined with timber.

That portion of the state east of the Missouri River is mostly rolling prairie. The soil on the Missouri slope is a black, sandy loam, with clay subsoil; while in the Red River valley it is a vegetable deposit of unsurpassed richness. West of the Missouri River the surface is more broken, with stretches of excellent farming and grazing lands along the line of the Northern Pacific Railroad. In the north is a group of hills of moderate elevation, known as the Turtle Mountains. In the southwest is a district of eroded clay hills, called the "Bad Lands," generally a good grazing region.

Although great extremes in temperature are recorded, the climate is healthful and the soil productive. The Weather Bureau at Bismarck gives the annual monthly mean temperature as 40.5; highest on record, 108; lowest, —45. The total annual precipitation is 16.34 inches, not a great amount, but sufficient in ordinary years.

Among the recreational attractions of the state is the hunting for big game in the west and for game birds on the prairies (especially the prairie chicken), and geese and ducks with which the streams abound.

The University of North Dakota at Grand Forks, and the North Dakota Agricultural College at Fargo, are the leading collegiate institutions of the state.

## POPULATION

Rank among the states, thirty-sixth. Rural population (1930), 83.4%. Of the 671,243 white persons, 105,148 are foreign born; 3,786 from the British Isles; Scandinavians, 42,743; Russians, 22,617; Germans, 10,114.

## AGRICULTURE

Number of farms (1935), 84,606. An increase of 6,631 since 1930. Average acreage per farm, 462.4. Average value per farm, \$8,358. Value of land and buildings, \$707,138,992. Number of farms: 1000 acres and over, 5,250; 500 to 999 acres, 19,891; 260 to 499 acres, 35,133; 175 to 259 acres, 5,625; 100 to 174 acres, 13,499; owner-operated farms, 51,149. Colored farmers, 1,075 farms.

Gross receipts from sale of crops (1937), \$46,600,000; live stock and live stock products, \$43,500,000.

Cash income from chief crops (1937): all wheat, \$33,900,000, rank, eighth; flaxseed, \$2,800,000, rank, second; barley, \$2,600,000, rank, fifth; potatoes, \$2,600,000, rank, nineteenth; rye, \$1,950,000, rank, second. Other important crops are: oats, all hay.

Farm animals (on farms, 1937): all cattle and calves, \$40,698,000, rank, eighteenth; horses and colts, \$28,034,000, rank, fourteenth; sheep and lambs, \$5,069,000, rank, twenty-first; swine and pigs, \$4,059,000, rank, twenty-sixth.

Poultry and eggs (1937): chickens, \$1,274,000, rank, thirty-third; eggs, \$1,292,000, rank, forty-first.

Dairy products (1936): creamery butter, 43,575,000 lbs.; milk (1937), \$18,167,000.

## MANUFACTURES

Number of establishments (1935), 329; employing 2,905. Value of products, \$42,913,328, rank, forty-sixth. Leading industries: butter, \$11,763,918; flour and other grain-mill products, \$9,975,589; bread and other bakery products, \$2,436,957; printing and publishing (newspapers and periodicals), \$2,081,789; poultry dressing and packing, wholesale, \$1,614,259.

## MINERALS

Total value (1936), \$2,902,000, rank, forty-fifth. Principal mineral products: coal, sand and gravel, clay products.

## MISCELLANEOUS

Number of telephones (1937), 69,700, rank, forty-first. Motor vehicles registered (1937), 173,188, rank, thirty-ninth. Number of families having radio sets (1937), 119,600, or 76.7%. Number of post offices (1936-37), 642; gross postal receipts, \$2,711,409.78, rank, thirty-seventh. Number of retail stores (1935), 9,019; sales, \$150,208,000.

## NORTH DAKOTA NEWSPAPER AND PERIODICAL STATISTICS

Newspapers		Periodicals	
Period of Issue	Number	Period of Issue	Number
Daily .....	9	Weekly .....	3
Evening Dailies .....	(7)	Fortnightly .....	3
All day Dailies .....	(2)	Semi-monthly .....	1
Daily, with Sunday edition.....	(2)	Monthly .....	4
Semi-weekly .....	3	Bi-monthly .....	1
Weekly .....	167	Quarterly .....	2
		Five times a year.....	2
Total Newspapers .....	179	Total Periodicals .....	16
Total number of publications.....		195	
County seats (indicated by †) having publications.....		51	
Total number of towns having publications.....		159	



# NORTH DAKOTA

SCALE OF MILES  
0 5 10 20 30 40 50

All railroads are numbered as per accompanying list, making possible quick and accurate identification of each line.

- ### RAILROADS
- 30 Canadian National
  - 31 Canadian Pacific
  - 42 Chicago and North Western
  - 51 Chicago, Milwaukee, St. Paul and Pacific
  - 52 Farmer's Grain and Shipping Co.
  - 80 Great Northern
  - 81 Midland Continental
  - 113 Minneapolis & St. Louis
  - 117 Minneapolis, St. Paul & Sault Ste. Marie
  - 137 Northern Pacific

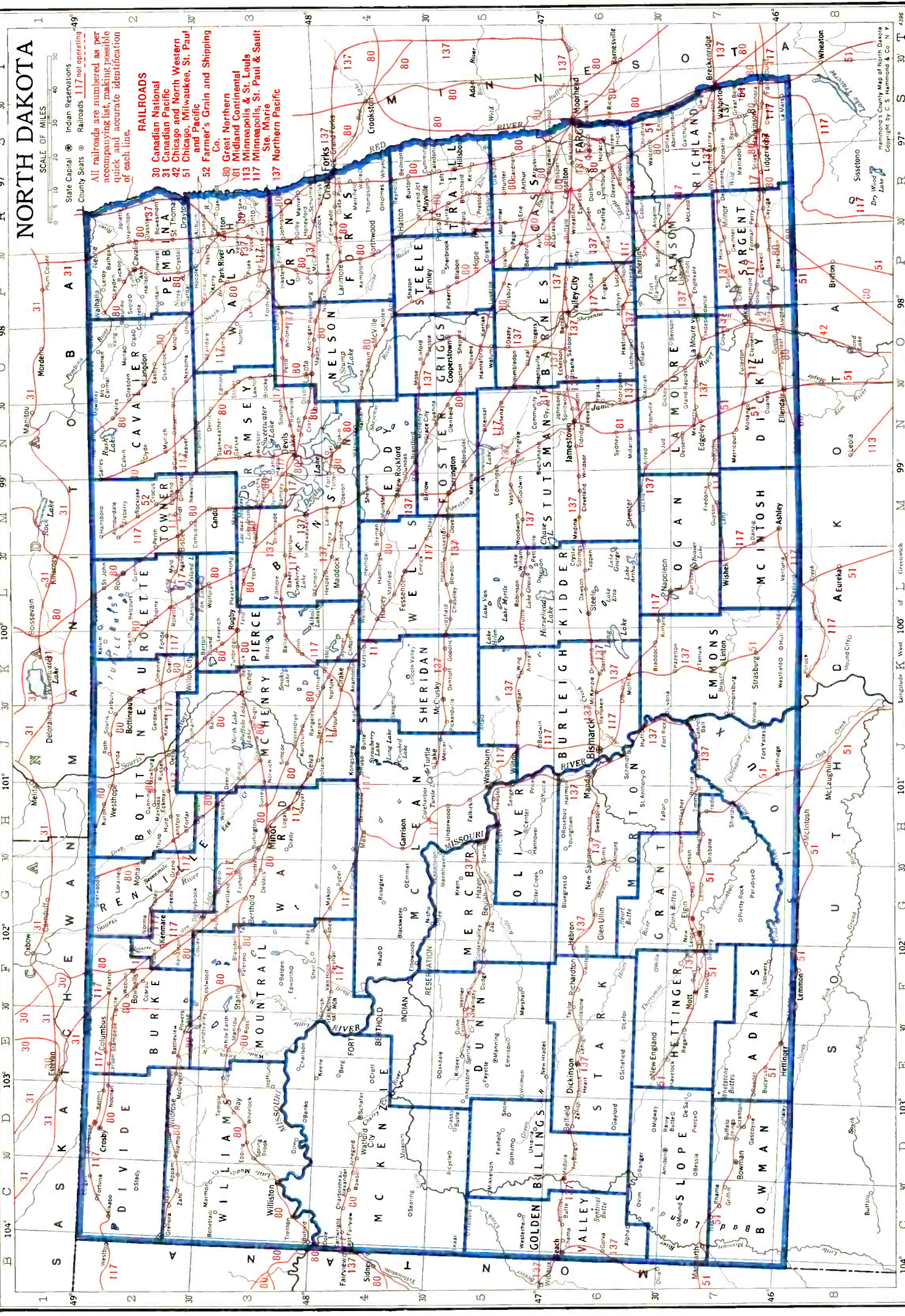

Latitude: 46° 30' N, 47° 30' N, 48° 30' N, 49° 30' N  
Longitude: 104° 30' W, 103° 30' W, 102° 30' W, 101° 30' W, 100° 30' W, 99° 30' W, 98° 30' W, 97° 30' W, 96° 30' W, 95° 30' W, 94° 30' W, 93° 30' W, 92° 30' W, 91° 30' W, 90° 30' W, 89° 30' W, 88° 30' W, 87° 30' W, 86° 30' W, 85° 30' W, 84° 30' W, 83° 30' W, 82° 30' W, 81° 30' W, 80° 30' W, 79° 30' W, 78° 30' W, 77° 30' W, 76° 30' W, 75° 30' W, 74° 30' W, 73° 30' W, 72° 30' W, 71° 30' W, 70° 30' W, 69° 30' W, 68° 30' W, 67° 30' W, 66° 30' W, 65° 30' W, 64° 30' W, 63° 30' W, 62° 30' W, 61° 30' W, 60° 30' W, 59° 30' W, 58° 30' W, 57° 30' W, 56° 30' W, 55° 30' W, 54° 30' W, 53° 30' W, 52° 30' W, 51° 30' W, 50° 30' W, 49° 30' W, 48° 30' W, 47° 30' W, 46° 30' W

LIST OF COUNTIES

Total number of counties 54.

County, Location on Map, and County Seat	Pop.	County, Location on Map, and County Seat	Pop.
Adams (SW), Hettinger.....	6,343	McKenzie (W), Schafer.....	9,709
Barnes (SE), Valley City.....	18,804	McLean (WC), Washburn.....	17,991
Benson (N), Minnawaukan.....	13,327	Mercer (WC), Stanton.....	9,516
Billings (SW), Medora.....	3,140	Morton (SWC), Mandan.....	19,647
Bottineau (N), Bottineau.....	14,853	Mountrail (NW), Stanley.....	13,544
Bowman (SW), Bowman.....	5,119	Nelson (NE), Lakota.....	10,203
Burke (NW), Bowbells.....	9,998	Oliver (SWC), Center.....	4,262
Burleigh (C), Bismarck.....	19,769	Pembina (NE), Cavalier.....	14,757
Cass (SE), Fargo.....	48,735	Pierce (NC), Rugby.....	9,074
Cavalier (NE), Langdon.....	14,554	Ramsey (NE), Devils Lake.....	16,252
Dickey (S), Ellendale.....	10,877	Ransom (SE), Lisbon.....	10,983
Divide (W), Crosby.....	9,636	Renville (NW), Mohall.....	7,263
Dunn (W), Manning.....	9,566	Richland (SE), Wahpeton.....	21,008
Eddy (C), New Rockford.....	6,346	Rolette (N), Rolla.....	10,760
Emmons (S), Linton.....	12,467	Sargent (SE), Forman.....	9,298
Fort Berthold Reservation.....	1,891	Sheridan (WC), McClusky.....	7,373
Foster (C), Carrington.....	6,353	Sioux (SW), Fort Yates.....	4,687
Golden Valley (SW), Beach.....	4,122	Slope (SW), Amidon.....	4,150
Grand Forks (E), Grand Forks.....	31,956	Stark (SW), Dickinson.....	15,340
Grant (SW), Carson.....	10,134	Steele (E), Finley.....	6,972
Griggs (EC), Coopers town.....	6,889	Stutsman (SEC), Jamestown.....	26,100
Hettinger (SW), Mott.....	3,796	Towner (N), Cando.....	8,393
Kidder (C), Steele.....	8,931	Traill (E), Hillsboro.....	12,600
La Moure (SEC), La Moure.....	11,517	Walsh (NE), Grafton.....	20,947
Logan (SC), Napoleon.....	8,089	Ward (NW), Minot.....	33,597
McHenry (NC), Towner.....	15,439	Wells (C), Fessenden.....	13,285
McIntosh (SC), Ashley.....	9,621	Williams (NW), Williston.....	19,553

For circulation figures for daily papers see also Daily Newspaper List in back of Directory. Occasionally it is possible to incorporate a later figure in that list.

	Estab	Cols	Width	Depth	Sub	Circ
<b>ALEXANDER</b> (C4), pop. 386; McKenzie Co. (W). 150 m SW of Minot. GN RR. Bank, Watford City. Stock, poultry, grain farms. Wheat.						
McKenzie Co. Chronicle + ..... Thursday..... Democratic.....	1906	6	26	276	1.50	
D. J. McGarry, Editor; Chronicle Publishing Company.						
<b>AMBROSE</b> (C1½), pop. 334; Divide Co. (NW). 150 m NW of Minot. MSP&SSM RR. Bank, Crosby. Stock, poultry, grain farms. Wheat.						
Herald..... Thursday..... Independent.....	1927	6	26	276	1.50	‡650
A. R. McManus, Editor; C. I. McManus, Publisher.						
<b>AMIDON</b> † (D6½), pop. 141; Slope Co. (SW). 130 m SW of Bismarck. Bank and railroad station, Bowman. CMSP&P RR. Agriculture. Wheat, flax, oats.						
Slope County Post..... Thursday..... Republican.....	1915	6	26	280	2.00	
H. P. McKnight, Editor; Shults & Landquist, Publishers.						
<b>ANAMOOSE</b> (K3½), pop. 495; McHenry Co. (NC). 65 m SE of Minot. MSP&SSM RR. Stock, dairy, poultry, grain farms. Wheat, rye, oats.						
Progress + ..... Thursday..... Independent.....	1900	6	26	280	1.50	582
Space sold only in combination with Register, Drake. L. A. Bowes, Editor; Progress Print Shop, Publisher.						
<b>ANETA</b> (O4), pop. 563; Nelson Co. (NE). 60 m SW of Grand Forks. GN RR. Bank, Sharon. Creamery. Diversified farming. Live stock, potatoes.						
Panorama + ..... Thursday..... Republican.....	1896	6	26	280	1.50	715
G. P. Schley, Editor and Publisher.						
<b>ASHLEY</b> † (M7½), pop. 1,033; McIntosh Co. (SC). 85 m SE of Bismarck. MSP&SSM RR. Creamery; flour mill. Stock, poultry, grain farms. Wheat, flax, barley.						
Tribune (Ger. & Eng.)..... Thursday..... Independent.....	1900	6	26	280	1.50	914
Walter Froh, Editor; Ashley Tribune Corp., Publisher.						
<b>BEACH</b> † (C6), pop. 1,263; Golden Valley Co. (SW). 160 m W of Bismarck. NP RR. Agriculture. Wheat, barley, oats.						
Golden Valley News + ..... Thursday..... Non-partisan.....	1936	6	26	280	2.00	1,742
H. E. Enderle and W. R. Bratton, Editors and Publishers.						
<b>BERTHOLD</b> (G3), pop. 511; Ward Co. (NW). 23 m NW of Minot, banking town. GN RR. Agriculture. Wheat, potatoes, cattle.						
Tribune..... Thursday..... Democratic.....	1902	6	26	276	2.00	
J. S. Cox, Editor and Publisher.						
<b>BEULAH</b> (G5), pop. 913; Mercer Co. (WC). 80 m NW of Bismarck. NP RR. Creamery. Lignite coal mines. Stock, dairy and poultry farms. Wheat, corn, potatoes.						
Independent..... Thursday..... Independent.....	1913	6	26	280	2.00	500
A. D. Brown, Editor and Publisher.						
<b>BISBEE</b> (M2½), pop. 531; Towner Co. (N). 110 m NE of Minot. GN; MSP&SSM RRs. Bank, Cando. Diversified farming. Wheat, flax, barley.						
Gazette..... Thursday..... Republican.....	1897	6	26	280	1.50	330
Joseph Gores, Editor; Bisbee Gazette, Publisher.						
<b>BISMARCK</b> † (J6), pop. 11,090; Burleigh Co. (C). The State Capital. On the Missouri River, 126 m S of Minot. NP; MSP&SSM RRs. Distributing center for western part of state and eastern Montana. Manufactures optical equipment, concrete products, farm machinery, brick and tile. Coal mines. Grain, stock, dairy, poultry farms. Wheat, oats, barley, corn.						
Capital + ..... Tues. & Thurs. Independent.....	1921	8	24	294	2.00	‡5,700
Chas. C. Goodwin, Editor; Capital Publishing Company.						

Circulation—★June and March A. B. C. Statements; †P. O. Statement; Bold face, sworn; ‡Publisher's Report; Light face, estimated. + Uses Mats. ◇Nonpareil ems. 12 to incl. ▽Gauge lines. 14 to incl. †County Seat. Population—1930 Census.

**NORTH DAKOTA**

**Directory of Newspapers and Periodicals, 1939**

BISMARCK† (Continued)		Estab	Cols	Width	Depth	Sub	Circ
Dakota Freie Press + (Ger.)	Friday	1874	7	26	280	2.50	<b>10,330</b>
John Brendel, Editor; National Weeklies, Inc., Publisher, Winona, Minn.							
Leader +	Thursday	1933	8	24	276	1.50	<b>31,660</b>
O. J. Buttedahl, Editor and Publisher.							
North Dakota Sheriff and Peace Officer	Bi-monthly	1931	3	30	140	2.00	1,500
Bert Smutz, Editor; N. Dakota Sheriff and Peace Officers Assn., Pub., Box 1012.							
Staats-Anzeiger + (Ger.)	Tues. & Fri.	1906	7	26	280	3.00	<b>13,520</b>
Frank L. Brandt, Editor; Der Staats-Anzeiger, Publisher, 112 Sixth St.							
Tribune +	Evg. ex. Sun.	1873	8	25	304	7.20	<b>★\$6,860</b>
Friday edition used also as a weekly. K. W. Simons, Editor; Mrs. Stella I. Mann, Publisher.							
<b>BOTTINEAU† (K2)</b> , pop. 1,322; Bottineau Co. (N). 82 m NE of Minot. GN RR. Creamery. Resort. Timber. Diversified farming. Wheat, potatoes, corn.							
Courant +	Wednesday	1885	8	24	304	1.50	\$1,815
Wm. E. Dyer, Editor; Bottineau Co-operative Publishing Company.							
<b>BOWBELLS† (F2)</b> , pop. 695; Burke Co. (NW). 70 m NW of Minot. GN; MSP&SSM RRs. Coal mines. Live stock, dairy and grain farms, especially wheat.							
Tribune +	Friday	1899	6	26	276	1.50	\$900
L. C. Miller, Editor; Burke County Farmers' Press, Publisher.							
<b>BOWMAN† (D7)</b> , pop. 888; Bowman Co. (SW). 150 m SW of Bismarck. CMSP&P RR. Creamery. Coal mines. Grain, stock, dairy, poultry farms. Wheat, flax.							
Bowman County Pioneer	Thursday	1907	6	26	280	2.00	\$1,100
W. R. Lokken, Editor; Bowman County Pioneer, Publisher.							
<b>BUFFALO (P6)</b> , pop. 242; Cass Co. (SE). 40 m W of Fargo. NP RR. Grain, stock, poultry, dairy farms.							
Express	Thursday	1884	6	26	294	2.00	
Thurston Delamater, Editor and Publisher.							
<b>CANDO† (M2 ½)</b> , pop. 1,164; Towner Co. (N). 125 m NW of Grand Forks. GN RR. Trade center. Grain elevator; creamery. Grain, stock, dairy, poultry farms.							
Herald +	Thursday	1891	6	26	273	2.00	\$950
George B. Denison, Editor and Publisher.							
Record +	Thursday	1889	7	24	280	2.00	\$1,710
Roy B. Miller, Editor and Publisher.							
<b>CARRINGTON† (M5)</b> , pop. 1,717; Foster Co. (C). 141 m NW of Fargo. NP; MSP&SSM RRs. Manufactures dairy products. Stock, poultry, dairy, grain farms. Wheat.							
Foster Co. Independent +	Thursday	1883	8	24	308	2.00	<b>2,150</b>
E. D. Seekins, Editor and Publisher.							
<b>CARSON† (G7)</b> , pop. 356; Grant Co. (SW). 65 m SW of Bismarck. NP RR. Flour mills. Coal mines. Dairy, poultry, grain farms. Wheat, corn.							
Press +	Thursday	1907	6	26	273	2.00	\$1,031
Merritt Harding, Editor and Publisher.							
<b>CASSELTON (R6)</b> , pop. 1,253; Cass Co. (SE). 20 m W of Fargo. NP; GN RRs. Creamery. Agriculture. Wheat, barley, corn.							
Reporter +	Friday	1880	6	26	276	2.00	
D. H. Potter, Editor; Potter & Potter, Publishers.							
White Ribbon Bulletin (no adv.)	Monthly	1889	4	27	210	x	<b>1,750</b>
Mrs. B. H. Wylie, Editor; North Dakota W. C. T. U., Publisher.							
<b>CAVALIER† (P2)</b> , pop. 850; Pembina Co. (N7). In Red River Valley, 90 m S of Winnipeg, Man. GN RR. Flour mill; creamery. Farming. Wheat, barley, potatoes, cattle.							
Chronicle +	Friday	1890	7	24	280	2.00	2,200
J. H. Erhardt, Editor; Pembina Co. Farmers Press, Inc., Publisher.							
<b>CENTER† (H5)</b> , pop. 293; Oliver Co. (SWC). 40 m NW of Bismarck. Railroad station, Ft. Clark. NP RR. Coal mines. Grain, stock, poultry farms. Wheat, corn, potatoes.							
Republican +	Thursday	1903	6	26	276	2.00	750
C. J. Rapsavage, Editor; Mrs. C. J. Rapsavage, Publisher.							
<b>CHURCHS FERRY (M3)</b> , pop. 295; Ramsey Co. (NE). 100 m E of Minot. GN RR. Bank, Leeds. Grain, poultry, stock, dairy farms. Wheat, potatoes.							
Sun +	Thursday	1886	6	26	280	1.50	500
C. E. Harding, Editor and Publisher.							
<b>COGSWELL (P7 ½)</b> , pop. 426; Sargent Co. (SE). 95 m SW of Fargo. MSP&SSM RR. Bank, Forman. Grain, stock, dairy, poultry farms. Corn.							
Enterprise +	Thursday	1903	6	26	280	2.00	
Charles A. Jordan, Editor and Publisher.							
<b>COLUMBUS (E2)</b> , pop. 516; Burke Co. (NW). 100 m NW of Minot. MSP&SSM RR. Bank, Flaxton. Coal mines. Grain, truck, dairy farms. Wheat, oats, potatoes.							
Reporter +	Thursday	1906	6	26	280	1.50	1,150
Leo. E. Mahoney, Editor and Publisher.							
<b>COOPERSTOWN† (O4 ½)</b> , pop. 1,053; Griggs Co. (EC). 100 m NW of Fargo. NP RR. Machine shop. Stock, dairy, poultry, grain farms. Wheat, flax, barley.							
Griggs Co. Sentinel Courier +	Thursday	1883	7	26	308	2.00	\$1,184
K. Overby, Editor; Griggs County Farmers' Press, Inc., Publisher.							
<b>CROSBY† (D1 ½)</b> , pop. 1,271; Divide Co. (NW). 125 m NW of Minot. GN; MSP&SSM RRs. Flour mill. Coal mines. Grain farms.							
Divide Co. Farmers Press +	Friday	1904	6	26	276	2.00	\$1,172
D. A. Gibbs, Editor; Divide County Farmers Press Publishing Co.							
Divide County Journal +	Friday	1901	7	26	276	1.50	\$1,675
Calvin L. Andrist, Editor; Andrist & Henderson, Publishers.							

**Circulation**—★Sept. A.B.C. Statement; ★June and March A.B.C. Statements; §P.O. Statement; Bold face, sworn; †Publisher's Report; Light face, estimated. + Uses Mats, ◇Nonpareil ems, 12 to incl. ▽Agate lines, 14 to incl. ‡County Seat. **Population**—1930 Census. xSubscription included in membership fee.

	Estab	Cols	Width	Depth	Sub	Circ
<b>DEVILS LAKE</b> † (N3 ½), pop. 5,451; Ramsey Co. (NE). On a lake of same name, 100 m NW of Grand Forks. FG&S; MSP&SSM; GN RRs. Manufactures culverts, flour, dairy products. Sheet metal works. Resort. State School for the Deaf. Grain, stock, dairy, poultry farms. Wheat.						
Journal + ..... Evg.ex.Sun.....Independent.....1905	8	24	294	6.00		2,963
M. H. Graham, Editor; Journal Publishing Company.						
World + ..... Wednesday.....Independent.....1911	8	24	294	2.00		2,607
Gordon Stefanowicz, Editor; B. A. Stefanowicz, Publisher.						
<b>DICKINSON</b> † (E6), pop. 5,025; Stark Co. (SW). 105 m W of Bismarck. NP RR. Manufactures briquettes, brick, tile, flour. State Teachers College. Coal mines. Stock, dairy, poultry, grain farms. Wheat, oats, flax.						
North Dakota Herald + (Ger.) Friday.....Non-partisan.....1911	8	24	308	2.50		8,940
J. Nadolski, Editor; North Dakota Herald, Inc., Publisher.						
Press + ..... Thursday.....Independent.....1883	8	24	294	2.50		4,313
Beatrice Coulter Mann, Editor and Publisher.						
Slope Teacher ✓ ..... Fortnightly.....Collegiate.....1925	5	26	280	x		1600
Students of State Teachers College, Editors and Publishers.						
<b>DONNYBROOK</b> (G2 ½), pop. 259; Ward Co. (NW). 35 m NW of Minot. MSP&SSM RR. Bank, Kenmare. Coal mines. Stock, dairy, grain farms.						
Courier + ..... Thursday.....Independent.....1901	6	26	276	1.50		425
H. E. Johnson, Editor and Publisher.						
<b>DRAKE</b> (K3 ½), pop. 644; McHenry Co. (NC). 58 m SE of Minot. MSP&SSM RR. Railroad division point. Creamery. Stock, dairy, poultry, grain farms. Wheat.						
Register + ..... Thursday.....Independent.....1906	6	26	280	1.00		838
Space sold only in combination with Progress, Anamoose. L. A. Bowes, Editor; Progress Print Shop, Publisher.						
<b>DRAYTON</b> (R2 ½), pop. 502; Pembina Co. (NE). On Red River, 47 m N of Grand Forks. NP RR. Stock, dairy, poultry, grain farms. Wheat, sugar beets, potatoes.						
Red River Valley Leader + ..... Friday.....Republican.....1888	6	26	280	2.00		1475
W. A. Young, Editor and Publisher.						
<b>EDGELEY</b> (N7), pop. 821; La Moure Co. (SEC). 135 m SW of Fargo. MCO; NP; CMSP&P RRs. Creamery. Dairy, grain farms.						
Mail + ..... Thursday.....Republican.....1889	7	24	280	2.00		1,300
L. H. Brown, Editor and Publisher.						
<b>EDMORE</b> (O3), pop. 396; Ramsey Co. (NE). 80 m NW of Grand Forks. GN RR. Bank, Devils Lake. Stock, dairy, poultry, grain farms.						
Herald-News + ..... Wednesday.....Independent.....1901	6	26	280	2.00		1731
Harry A. Johnson, Editor and Publisher.						
<b>EGELAND</b> (M2 ½), pop. 333; Towner Co. (N). 108 m NW of Grand Forks. MSP&SSM RR. Bank, Cando. Stock, dairy, poultry, grain farms. Wheat, rye.						
Enterprise + ..... Thursday.....Independent.....1907	6	26	280	1.50		225
E. S. Oderkirk, Editor; Egeland Enterprise, Publisher.						
<b>ELGIN</b> (G7), pop. 505; Grant Co. (SW). 80 m SW of Bismarck. NP; CMSP&P RRs. Grain, stock, dairy, poultry farms. Wheat, flax, barley.						
Grant County News + ..... Thursday.....Independent.....1911	6	24	280	1.50		1550
R. G. Beeve, Editor and Publisher.						
<b>ELLENDALE</b> † (N7 ½), pop. 1,264; Dickey Co. (S). 38 m N of Aberdeen. CMSP&P; GN RRs. Creamery; hatchery. State Normal and Industrial College. Stock, poultry farms.						
Dickey County Leader + ..... Thursday.....Ind. Rep.....1882	7	24	276	2.00		975
H. J. Goddard, Editor and Publisher.						
<b>ENDERLIN</b> (P6), pop. 1,839; Ransom Co. (SE). 56 m SW of Fargo. MSP&SSM RR. Railroad division point. Manufactures nippers, butter. Grain, stock, dairy farms.						
Independent + ..... Thursday.....Republican.....1894	6	26	280	2.00		750
J. M. Hanson, Editor and Publisher.						
<b>FAIRMOUNT</b> (S7 ½), pop. 611; Richland Co. (SE). 63 m S of Fargo. GN; MSP&SSM; CMSP&P RRs. Processing of dairy and poultry produce. Stock, dairy, grain, poultry farms. Wheat, corn.						
News + ..... Thursday.....Independent.....1894	7	24	276	1.50		1564
P. A. Fredrickson, Editor; Fairmount Publishing Co.						
<b>FARGO</b> † (S6), pop. 28,619; Cass Co. (SE). On Red River, at head of navigation, 90 m S of Grand Forks. CMSP&P; NP; GN RRs. Airport. Distributing center for automobiles, accessories, farm machinery, seeds. Manufactures food, foundry, concrete and dairy products, flour, fur coats, jewelry, luggage, neon signs, electrical apparatus. Sweet clover seed market. Four banks; bank clearings (1937), \$118,668,799; deposits (3-7-38), \$13,444,381. 6,768 electric meters; 6,088 gas (artif.) meters; 10,000 telephones. North Dakota Agricultural College; Oak Grove Seminary.						
Forum + ..... { Morn.ex.Mon.....1878	8	25	308	6.00	★★	14,246
..... { Evg.ex.Sun.....Evening circ. 7.00					★★	14,617
H. D. Paulson, Ed.; N. D. Black, Pub., 101 Fifth St., N. Sunday circ. 2.50					★★	26,727
News and Blade + ..... Thursday.....Independent.....1914	5	24	217			Free
Gordon MacGregor, Editor; The Fargo News Publishing Co., 520 First Ave.						
Normandcn + (Norw.)..... Thursday.....Prog. Rep.....1886	7	26	294	2.00		7,378
C. O. Lunde, Editor; O. Gunvaldsen, Publisher, 315 Broadway.						
North Dakota Parent-Teacher. 5 ti. a year.....Parent-Teach.....1921	2	30	112	.15		10,000
Mrs. J. W. Snyder, Editor; North Dakota Parent-Teacher, Publisher.						
North Dakota State Engineer.Quarterly.....Coll. Eng'g.....1926	2	42	140	1.00		500
Students of the School of Mechanic Arts, Pubs., Room 204, Engineering Bldg.						

Circulation—★★Sept. A.B.C. Statement; ★June and March A.B.C. Statements; §P.O. Statement; Bold face, sworn; †Publisher's Report; Light face, estimated. + Uses Mats. ⊙ Nonpareil ems, 12 to inch. ∇ Agate lines, 14 to inch. ‡County Seat. Population—1930 Census. ✓ Issued only during academic year. xSub. included in membership fee.

**NORTH DAKOTA**

**Directory of Newspapers and Periodicals, 1939**

FARGO† (Continued)	Estab	Cols	Width	Depth	Sub	Circ		
North Dakota Teacher V.....Monthly.....Education.....1921	•3	27	142	1.50		4,900		
M. E. McCurdy, Editor; North Dakota Education Association, Publisher.								
Spectrum + V.....Friday.....Agric. Coll.....1898	5	24	210	2.00				
Students of the North Dakota State College, Editors and Publishers.								
<b>FESSENDEN† (L4)</b> , pop. 738; Wells Co. (C). 110 m SE of Minot. MSP&SSM RR. Agriculture. Wheat, barley, rye.								
Wells County Free Press +.....Thursday.....Republican.....1897	6	26	273	2.00		1,300		
John V. Zuber, Editor; Fessenden Free Press, Inc., Publisher.								
<b>FINGAL (P6)</b> , pop. 324; Barnes Co. (SE). 62 m SW of Fargo. MSP&SSM RR. Creamery. Grain, stock, dairy, poultry farms. Wheat, flax, corn.								
Herald +.....Thursday.....Republican.....1898	6	26	280	1.50		250		
Ludwig J. Morth, Editor and Publisher.								
<b>FINLEY† (P4½)</b> , pop. 587; Steele Co. (E). 95 m NW of Fargo. GN RR. Manufactures butter. Dairy, stock, poultry, grain farms.								
Steele County Press +.....Thursday.....Independent.....1896	6	26	280	2.00		1535		
R. Gilbertson, Editor and Publisher.								
<b>FLAXTON (F1½)</b> , pop. 423; Burke Co. (NW). 72 m NW of Minot. MSP&SSM RR. Stock, grain farms. Wheat, oats, flax.								
Times +.....Thursday.....Independent.....1902	6	26	280	1.50		1445		
Floyd A. Kagel, Editor and Publisher.								
<b>FORDVILLE (P3)</b> , pop. 442; Walsh Co. (NE). 48 m NW of Grand Forks. MSP&SSM RR. Bank, Grafton. Dairy, poultry, truck, grain farms. Potatoes.								
Tri-County Sun.....Thursday.....Ind. Rep.....1922	6	26	276	2.00		400		
G. K. Ness, Editor and Publisher.								
<b>FORMAN† (P7½)</b> , pop. 386; Sargent Co. (SE). 95 m SW of Fargo. MSP&SSM RR. Stock, grain farms. Wheat, corn, flax.								
Sargent County News +.....Thursday.....Republican.....1888	7	24	308	2.00				
A. B. Johnston, Editor; Sargent County Farmers' Publishing Company.								
<b>FORT YATES† (J7)</b> , pop. ×800; Sioux Co. (SW). 65 m S of Bismarck. Railroad station, McLaughlin, S. D. CMSP&P RR. Bank, Mandan. Agency headquarters for Indian service for Standing Rock Sioux Reservations. Stock, poultry, grain farms.								
Sioux Co. Pioneer-Arrow.....Friday.....Non-partisan.....1914	6	27	280	2.00		200		
Francine Fiske, Editor; F. B. Fiske, Publisher.								
<b>GARRISON (H4)</b> , pop. 1,024; McLean Co. (WC). 48 m S of Minot. MSP&SSM RR. Coal mines. Grain, dairy, poultry farms. Wheat, flax, oats.								
McLean Co. Independent.....Thursday.....Republican.....1903	6	26	276	1.50		1,725		
Harold N. Dally, Editor; Farmers Independent Publishing Company.								
<b>GLEN ULLIN (G6)</b> , pop. 950; Morton Co. (SWC). 53 m W of Bismarck. Railroad name, Glenullen. NP RR. Creamery; flour mill. Stock, dairy, grain farms. Wheat.								
News +.....Thursday.....Democratic.....1902	6	26	276	1.50				
Nic P. Stommes, Editor and Publisher.								
<b>GRAFTON† (R3)</b> , pop. 3,136; Walsh Co. (NE). 40 m NW of Grand Forks. GN; NP RRs. Creamery. Ships grain, potatoes. Dairy, stock, grain farms. Wheat, barley, potatoes.								
News and Times +.....Wednesday.....Independent.....1881	5	24	224	2.00		1,210		
Albert G. Tverberg, Editor; Agassiz Publishing Company.								
Walsh County Record +.....Thursday.....Independent.....1889	7	24	271	2.00		3,276		
Rilie R. Morgan, Editor and Publisher.								
<b>GRAND FORKS† (R3½)</b> , pop. 17,112; Grand Forks Co. (E). On Red River, 90 m N of Fargo. NP; GN RRs. Wholesale distributing center. Manufactures flour, beet sugar, candy, butter and dairy products, brick. University of North Dakota; Welsey College. Diversified farming. Wheat, live stock, sugar beets.								
American Turkey Journal.....Monthly.....Turkey Indus.....1932	2	30	120	.50		4,271		
G. W. Hackett, Editor; Page Printing Company, Publisher.								
Dakota Student V.....Friday.....Collegiate.....1886	7	24	294	x1.50		2,000		
Students of the Univ. of North Dakota, Editors and Pubs., Merrifield Hall.								
Herald +.....	{	Morn.ex.Mon	1879	8	24	300	15.60	★14,563
	{	Ind. Rep.....						★5,786
	{	Evg.ex.Sun.						Monday evg. circ. ★7,081
								Sunday circ. ★20,532
W. P. Davies, Editor; M. M. Oppegard, Publisher.								
North Dakota Engineer V.....Quarterly.....Coll. & Eng.....1925	2	40	140	1.50		250		
Students of the College of Engineering, University of North Dakota, Pubs.								
Skandinav + (Norw. & Eng.).....Friday.....Independent.....1927	7	26	280	2.00				
Einar Fekjar, Editor; Skandinav Publishing Company.								
<b>GRANVILLE (J3)</b> , pop. 450; McHenry Co. (NC). 24 m E of Minot. GN RR. Bank, Deering. Creamery. Grain, dairy, stock farms.								
Herald +.....Thursday.....Independent.....1904	6	26	280	2.00		429		
Fred Roble, Editor and Publisher.								
<b>GRENORA (C2)</b> , pop. 487; Williams Co. (NW). 165 m NW of Minot. GN RR. Bank, Froid, Mont. Coal mines. Grain, stock, dairy, poultry farms. Wheat, rye, oats.								
Williams Co. Newsman +.....Thursday.....Independent.....1911	6	26	280	1.50				
O. B. Krogen, Editor and Publisher.								
<b>HALLIDAY (F5)</b> , pop. 305; Dunn Co. (W). 83 m NW of Bismarck. NP RR. Bank, Dunn Center. Dairy, stock, poultry, grain farms.								
Promoter.....Friday.....Independent.....1913	6	26	273	2.00				
R. M. Pippin, Editor and Publisher.								

Circulation—★Sept. A.B.C. Statement; ★June and March A.B.C. Statements; †P.O. Statement; Bold face, sworn; ‡Publisher's Report; Light face, estimated. + Uses Mats. ◊ Nonpareil ems. 12 to inch. ▽ Agate lines, 14 to inch. †County Seat. Population—1930 Census; ×Dun & Bradstreet estimate. √ Issued only during academic year. xSubscription included in membership fee.

Directory of Newspapers and Periodicals, 1939

**NORTH DAKOTA**

	Estab	Cols	Width	Depth	Sub	Circ		
<b>HANKINSON</b> (S7 ½), pop. 1,400; Richland Co. (SE). 62 m S of Fargo. GN; MSP & SSM RRs. Creamery. Nurseries. Grain, stock, dairy, poultry farms. Wheat, oats, barley, rye.								
News +	Thursday	Independent	1891	6	26	280 2.00	‡1,227	
Charles O. Weston, Editor and Publisher.								
<b>HANNAFORD</b> (O5), pop. 351; Griggs Co. (EC). 70 m NW of Fargo. GN; NP RRs. Grain, stock, dairy, poultry farms. Wheat.								
Enterprise +	Thursday	Non-partisan	1904	6	26	280 1.50	600	
H. C. Burk, Editor and Publisher.								
<b>HARVEY</b> (L4), pop. 2,157; Wells Co. (C). On Sheyenne River, 70 m SE of Minot. MSP & SSM RR. Creamery. Grain, dairy farms. Potatoes, wheat.								
Herald +	Thursday	Republican	1893	7	24	280 1.50	‡2,349	
Adolph P. Barstad, Editor; Harvey Herald Company, Inc., Publisher.								
<b>HATTON</b> (R4), pop. 804; Traill Co. (E). 40 m SW of Grand Forks. GN RR. Creamery. Dairy, poultry, grain farms. Wheat, potatoes, barley.								
Free Press +	Thursday	Republican	1905	7	24	280 2.00	830	
H. G. Wambheim, Editor and Publisher.								
<b>HAZELTON</b> (K6 ½), pop. 446; Emmons Co. (S). 48 m SE of Bismarck. NP RR. Grain, stock, poultry, dairy farms. Cattle, hogs, corn, wheat.								
Independent +	Thursday	Ind. Rep.	1923	6	26	276 2.00	‡385	
Ralph C. Colburn, Editor and Publisher.								
<b>HAZEN</b> (G5), pop. 689; Mercer Co. (WC). 68 m NW of Bismarck. NP RR. Creamery. Coal mines. Agriculture. Wheat, corn.								
Star +	Wednesday	Republican	1912	6	26	273 2.00	919	
Benj. Stoelting, Editor and Publisher.								
<b>HEBRON</b> (F6), pop. 1,348; Morton Co. (SWC). 65 m W of Bismarck. NP RR. Brick and tile plant; creamery. Grain, stock, dairy, poultry farms. Wheat, corn, barley.								
Herald +	Thursday	Independent	1898	6	26	298 2.00	750	
Theo. H. Mark, Editor; Herald Publishing Company.								
<b>HETTINGER</b> (E7 ½), pop. 1,292; Adams Co. (SW). 150 m SW of Bismarck. CMSP & P RR. Flour mill; creamery. Brick and tile plant. Dairy, stock, grain farms. Wheat, flax.								
Adams County Record	Thursday	Non-partisan	1907	6	26	280 2.00	1,297	
Erland V. Bergland, Editor and Publisher.								
<b>HILLSBORO</b> (R5), pop. 1,317; Traill Co. (E). 50 m NW of Fargo. GN RR. Creamery. Grain, stock, dairy, poultry farms. Wheat, barley, flax, potatoes.								
Banner +	Friday	Non-partisan	1881	7	24	273 2.00	1,745	
Lyle George, Editor; Mrs. L. E. George, Publisher.								
<b>HOPE</b> (P5), pop. 535; Steele Co. (E). 60 m NW of Fargo. GN RR. Agriculture. Wheat, rye, barley, flax, stock, poultry, dairy products, potatoes.								
Pioneer +	Thursday	Ind. Rep.	1882	7	24	280 2.00	‡463	
L. J. Bowen, Editor; L. J. Bowen & Son, Publishers.								
<b>HUNTER</b> (R5), pop. 406; Cass Co. (SE). 40 m N of Fargo. GN RR. Dairy, stock, poultry, grain farms. Wheat, potatoes.								
Times +	Thursday	Non-partisan	1928	6	26	266 1.50	350	
Also circulates in Arthur. Geo. Hogenson, Editor; Times Publishing Co.								
<b>JAMESTOWN</b> (N5 ½), pop. 8,187; Stutsman Co. (SEC). 97 m W of Fargo. MCO; NP RRs. Division headquarters of Northern Pacific. Manufactures butter and dairy products. Jamestown College. Ships wheat, live stock. Dairy, stock, poultry, grain farms. Wheat, flax, live stock.								
Jamestown Collegian	Wednesday	Collegiate	1914	6	26	276 1.75		
Students of Jamestown College, Editors and Publishers.								
Stutsman County Record +	Thursday	Independent	1904	7	26	308 1.50		
H. J. Morris, Editor; Morris Printing Company, Publisher.								
{ Sun +		Evg. ex. Sun	Independent	1881	8	24	280 6.00	\$4,079
{ Sun +		Thursday	Independent	1881	8	24	280 1.50	385
P. M. Hansen, Editor; Hansen Brothers, Publishers.								
<b>KATHRYN</b> (P6), pop. 224; Barnes Co. (SE). 72 m W of Fargo. NP RR. Bank, Nome. Creamery. Agriculture, especially grain. Flax, corn.								
Recorder	Friday	Republican	1908	7	26	280 1.50		
Arthur Abrahamsen, Editor and Publisher.								
<b>KENMARE</b> (F2), pop. 1,494; Ward Co. (NW). 53 m NW of Minot. MSP & SSM RR. Creamery. Coal mines. Dairy, stock, grain farms. Potatoes.								
News +	Thursday	Independent	1898	7	24	280 2.00	‡1,850	
Synthia M. Costello, Editor and Publisher.								
<b>KENSAL</b> (N5), pop. 420; Stutsman Co. (SEC). 135 m NW of Fargo. MSP & SSM RR. Bank, Carrington. Grain, stock, dairy, poultry farms.								
Times +	Thursday	Non-partisan	1930	7	26	280 2.00	‡330	
H. S. Lloyd, Editor and Publisher.								
<b>KILLDEER</b> (E5), pop. 495; Dunn Co. (W). 122 m W of Bismarck. NP RR. Coal mines. Stock, dairy, poultry farms. Wheat, flax, oats.								
Herald +	Thursday	Ind. Rep.	1914	6	26	276 2.00	1,154	
I. L. Doherty, Editor and Publisher.								
<b>KINDRED</b> (R6), pop. 429; Cass Co. (SE). 27 m SW of Fargo. GN RR. Grain, stock, dairy, poultry farms. Wheat, barley, oats.								
Tribune	Thursday	Independent	1900	6	26	276 1.50	550	
C. C. Clemmons, Editor and Publisher.								

Circulation—★June and March A.B.C. Statements; †P.O. Statement; Bold face, sworn; ‡Publisher's Report; Light face, estimated. + Uses Mats. ◊ Nonpareil ems. 12 to incl. ▽ Gate lines. 14 to incl. †County Seat. Population—1930 Census. √ Issued only during academic year.

**NORTH DAKOTA**

Directory of Newspapers and Periodicals, 1939

	Estab	Cols	Width	Depth	Sub	Circ
<b>KNOX</b> (L3), pop. 177; Benson Co. (N). 90 m E of Minot. GN RR. Bank, Minnewaukon. Dairy, stock, grain farms. Wheat, oats. Advocate.....Friday.....Ind. Rep.....1899 6 26 280 1.50 H. E. Delameter, Editor and Publisher.						
<b>KULM</b> (N7), pop. 742; La Moure Co. (SEC). 150 m SW of Fargo. MSP&SSM RR. Flour mill. Grain, stock, dairy, poultry farms. Wheat, barley, flax. Messenger+.....Thursday.....Independent.....1897 6 26 276 1.00 920 H. G. Lewis, Editor and Publisher.						
<b>LAKOTA</b> + (O3 1/2), pop. 860; Nelson Co. (NE). 64 m W of Grand Forks. GN RR. Creamery. Dairy, stock, grain farms. Wheat, flax. American+.....Thursday.....Independent.....1902 6 26 276 2.00 992 L. A. Stefanowicz, Editor and Publisher.						
<b>LA MOURE</b> + (O7), pop. 889; La Moure Co. (SEC). 88 m SW of Fargo. NP RR. Creamery. Grain, stock, dairy, poultry farms. Chronicle+.....Thursday.....Republican.....1883 7 24 276 2.00 1,200 H. R. S. Diesem, Editor; M. D.; M. E.; H. R. S. Diesem, Publishers. North Dakota Clubwoman.....5 ti. a year.....Clubwoman.....1916 3 26 140 x50 4,300 Mrs. Henry Neverman, Jr., Editor; Chronicle Printing Co., Publisher.						
<b>LANGDON</b> + (O2), pop. 1,221; Cavalier Co. (NE). 114 m NW of Grand Forks. GN RR. Creamery. State agricultural experiment station. Ships durum wheat, other grains. Agriculture, especially grain. Barley, live stock. Cavalier Co. Republican+.....Thursday.....Republican.....1888 7 24 276 2.00 2,400 E. J. Franta, Editor; M. I. Forkner, E. J. Franta, D. Forkner, Publishers. North Dakota Press Bulletin.....Monthly.....Pub. & Ptg.....1900 3 26 140 x.50 210 E. J. Franta, Editor; North Dakota Press Association, Publisher.						
<b>LANSFORD</b> (H2), pop. 363; Bottineau Co. (N). 33 m N of Minot. MSP&SSM RRs. Bank, Mohall. Dairy, poultry, grain farms. Wheat, cattle. Leader.....Thursday.....Independent.....1925 6 26 280 1.00 C. L. McKeen, Editor and Publisher.						
<b>LARIMORE</b> (P4), pop. 979; Grand Forks Co. (E). 28 m W of Grand Forks. GN RR. Creamery. Dairy, stock, poultry, grain farms. Wheat, potatoes, barley. Pioneer.....Thursday.....1882 6 26 273 1.50 H. E. Goertz, Editor and Publisher.						
<b>LEEDS</b> (M3), pop. 725; Benson Co. (N). 106 m E of Minot. GN; NP RR. Grain, stock, dairy farms. Wheat, cattle, hogs. News+.....Thursday.....Independent.....1888 7 26 280 1.50 \$1,065 Fred A. Shipman, Editor; The Shipman's, Publisher.						
<b>LIDGERWOOD</b> (R7 1/2), pop. 1,029; Richland Co. (SE). 80 m S of Fargo. MSP&SSM; GN RRs. Dairy, poultry, grain farms. Wheat, rye, barley, oats. Monitor+.....Thursday.....Democratic.....1900 6 26 276 2.00 976 Donald C. Matchan, Editor and Publisher.						
<b>LINTON</b> + (K7), pop. 1,192; Emmons Co. (S). 67 m SE of Bismarck. NP; CMSP&P RRs. Farming, especially grain and stock raising. Emmons County Record+.....Thursday.....Independent.....1884 7 24 273 2.00 1,275 R. E. Hubbard, Editor; L. E. Koepfen and R. E. Hubbard, Publishers.						
<b>LISBON</b> + (P7), pop. 1,650; Ransom Co. (SE). 57 m SW of Fargo. NP RR. Manufactures butter, ice cream, road signs. North Dakota Soldiers' Home. State fish hatchery. Diversified farming. Ransom County Gazette+.....Thursday.....Independent.....1882 7 24 280 2.00 1,000 William M. Jones, Editor and Publisher.						
<b>LITCHVILLE</b> (O6), pop. 410; Barnes Co. (SE). 88 m SW of Fargo. NP RR. Grain, stock, dairy, poultry farms. Cattle, butter fat. Bulletin+.....Friday.....Ind. Rep.....1901 7 26 280 2.00 J. W. Jongeward, Editor and Publisher.						
<b>McCLUSKY</b> + (K4 1/2), pop. 719; Sheridan Co. (WC). 50 m NE of Bismarck. NP RR. Creamery. Grain, stock, dairy, poultry farms. Wheat, live stock, butter-fat. Gazette+.....Friday.....Republican.....1905 6 26 273 2.00 1,100 Ed. X. and R. P. Moore, Editors and Publishers.						
<b>McVILLE</b> (O4), pop. 513; Nelson Co. (NE). 72 m W of Grand Forks. GN RR. Grain, stock, poultry farms. Wheat. Journal+.....Thursday.....Democratic.....1906 6 26 280 2.00 W. S. Schley, Editor and Publisher.						
<b>MADDOCK</b> (L3 1/2), pop. 631; Benson Co. (N). 118 m W of Grand Forks. NP RR. Creamery. Grain, stock, dairy, poultry farms. Standard+.....Thursday.....Independent.....1902 6 26 280 1.50 \$600 H. E. Wagstrom, Editor; Thos. H. B. Ness, Publisher.						
<b>MANDAN</b> + (J6), pop. 5,037; Morton Co. (SWC). On Missouri River, 5 m W of Bismarck. NP RR. Railroad terminal. Manufactures butter, flour, beverages, tile, culverts. State Training School. Dairy, stock, poultry, grain farms. Wheat, corn, flax. Morton County News+.....Thursday.....Republican.....1920 7 24 276 1.00 1,952 R. O. Young, Editor and Publisher. Pioneer+.....Evg. ex.Sun.....Ind. Rep.....1881 8 24 287 7.00 ★★3,025 E. A. Tostevin, Editor; Pioneer Publishing Company.						
<b>MARION</b> (O6 1/2), pop. 258; La Moure Co. (SEC). 75 m SW of Fargo. NP RR. Grain, stock, dairy, poultry farms. Sentinel.....Friday.....Independent.....1903 6 26 276 1.50 \$250 S. V. Anderson, Editor; Marion Publishing Company.						
<b>MARMARTH</b> (B7), pop. 721; Slope Co. (SW). 200 m SW of Bismarck. CMSP&P RR. Bank, Rhame. Stock farms. Wheat, hay. Messenger+.....Thursday.....Independent.....1936 6 26 266 2.00 275 Earl C. Rundle, Editor and Publisher.						

Circulation—★Sept. A. B. C. Statement; ★June and March A. B. C. Statements; \$P. O. Statement; Bold face, sworn; †Publisher's Report; Light face, estimated. + Uses Mats. ⊕ Nonpareil ems. 12 to inch. ▽ Gate lines, 14 to inch. ‡ County Seat. Population—1930 Census. x Subscription included in membership fee.

Directory of Newspapers and Periodicals, 1939

NORTH DAKOTA

	Estab	Cols	Width	Depth	Sub	Circ
<b>MAX</b> (H4), pop. 500; McLean Co. (WC). 28 m S of Minot. MSP&SSM RR. Bank, Garrison. Grain, dairy, poultry farms. Enterprise + .....Thursday.....Republican.....1905 6 26 280 1.50 225 C. E. Dally, Editor; Daily Publishing Company.						
<b>MAYVILLE</b> (R4 1/2), pop. 1,199; Traill Co. (E). 41 m SW of Grand Forks. GN RR. Creamery. Trade center. State Teachers College. Grain, stock, dairy farms. Wheat, barley, oats. Traill County Tribune + .....Thursday.....Independent.....1881 7 24 280 2.00 \$1,045 B. W. Condit, Editor; Traill County Tribune Company, Publisher.						
<b>MEDORA</b> † (C5 1/2), pop. ×210; Billings Co. (SW). 150 m W of Bismarck. NP RR. Grain and stock farms. Cattle. Billings County Pioneer.....Thursday.....Non-political.....1913 6 26 280 1.50 H. E. Polk, Editor and Publisher.						
<b>MICHIGAN</b> (O3 1/2), pop. 433; Nelson Co. (NE). 60 m W of Grand Forks. GN RR. Grain, stock, dairy, poultry farms. Wheat, potatoes, hay. Nelson County Arena + .....Friday.....Independent.....1905 6 26 276 2.00 Urban A. Theisen, Editor and Publisher.						
<b>MILNOR</b> (R7), pop. 564; Sargent Co. (SE). 54 m SW of Fargo. NP RR. Grain, stock, dairy, poultry farms. Wheat. Sargent County Teller + .....Thursday.....Republican.....1883 6 26 280 1.50 \$560 N. D. Nelson, Editor and Publisher.						
<b>MILTON</b> (O2 1/2), pop. 329; Cavalier Co. (NE). 84 m NW of Grand Forks. GN RR. Bank, Langdon. Grain, stock, dairy, poultry farms. Wheat, barley, cattle. Globe.....Thursday.....Republican.....1888 6 24 280 2.00 Wm. O. Simunds, Editor and Publisher.						
<b>MINNEWAUKAN</b> † (M3 1/2), pop. 480; Benson Co. (N). 100 m E of Minot. NP RR. Diversified farming. Flax, rye, barley, oats. Benson Co. Farmers Press + Friday.....Ind. Rep.....1888 6 26 280 2.00 935 S. H. Farrington, Editor; Benson County Farmers Press, Inc., Publisher.						
<b>MINOT</b> † (H3), pop. 16,099; Ward Co. (NW). 125 m N of Bismarck. GN; MSP&SSM RRs. Business and trading center. Manufactures dairy products, flour and grain, sausages, builders' specialties. Railroad shops. State Teachers College. Coal mines. Agriculture. News and Optic Reporter + ...Evg.ex.Sun....Independent.....1884 8 25 308 6.00 \$10,192 H. S. Davies, Editor and Publisher. Red and Green v.....Fntly (Tues.). Collegiate.....1922 5 26 224 1.00 \$800 Students of the State Teachers College, Editors and Publishers. Ward County Independent + Thursday.....Independent.....1904 8 24 287 2.00 3,376 G. D. Colcord, Editor; Fuller & Colcord, Publishers, 16 First St., S. W.						
<b>MINTO</b> (R3), pop. 565; Walsh Co. (NE). 32 m NW of Grand Forks. GN RR. Dairy, stock, poultry, grain farms. Potatoes, small grains. Journal + .....Thursday.....Ind. Rep.....1881 6 26 280 2.00 600 W. S. Mitchell, Editor and Publisher.						
<b>MOHALL</b> † (G2), pop. 676; Renville Co. (NW). 47 m NW of Minot. GN RR. Creamery. Dairy, stock, poultry, grain farms. Wheat, flax, cattle. Renville County Farmer + .....Thursday.....Ind. Rep.....1899 6 26 280 2.00 \$1,200 Edward Sullivan, Editor and Publisher.						
<b>MOTT</b> † (F7), pop. 1,036; Hettinger Co. (SW). 102 m SW of Bismarck. NP; CMSP&P RRs. Manufactures flour, ice cream, dairy products. Coal mines. Agriculture. Wheat, flax. Pioneer Press + .....Thursday.....Independent.....1907 7 26 280 2.00 1,345 D. J. Shults, Editor; Pioneer Press Company, Publisher.						
<b>NAPOLEON</b> † (L6 1/2), pop. 709; Logan Co. (SC). 74 m SE of Bismarck. MSP&SSM RR. Stock, dairy, grain farms. Grain, especially wheat, dairy products. Homestead + .....Friday.....Independent.....1886 6 26 276 2.00 781 J. A. Bryant, Editor; O. F. Bryant, Publisher.						
<b>NECHE</b> (P1 1/2), pop. 502; Pembina Co. (NE). 80 m N of Grand Forks. GN RR. Stock, dairy, poultry, grain farms. Wheat, flax, potatoes. Chronotype-Express + .....Thursday.....Ind. Rep.....1907 6 26 276 2.00 Harold J. Wood, Editor; H. P. Wood, Publisher.						
<b>NEW ENGLAND</b> (E6 1/2), pop. 911; Hettinger Co. (SW). 100 m SW of Bismarck. CMSP&P RR. Creamery. Large primary wheat market. Coal mines. Dairy, stock, poultry, grain farms. Wheat, rye, flax. Hettinger County Herald + ..Thursday.....Independent.....1912 6 26 276 2.00 \$868 J. C. and K. C. Abel, Editors; M. J. Connolly, Publisher.						
<b>NEW LEIPZIG</b> (G7), pop. 443; Grant Co. (SW). 60 m SW of Bismarck. NP; CMSP&P RRs. Diversified farming, grain, dairy products, poultry, hogs. Sentinel + .....Thursday.....Independent.....1909 6 26 273 1.50 302 Orville Williams, Editor and Publisher.						
<b>NEW ROCKFORD</b> † (M4), pop. 2,195; Eddy Co. (SC). On James River, 135 m SW of Grand Forks. GN; NP RRs. Manufactures butter. Dairy, stock, poultry, grain farms. Wheat, beef. North Dakota Union Farmer.....Semi-mo.....Agricultural...1934 7 24 273 .50 Morris Erickson, Editor; Eddy County Publishing Co. Provost + .....Thursday.....Independent.....1902 7 24 276 2.00 J. H. Ulvan, Editor; Eddy County Publishing Company. Transcript + .....Friday.....Republican.....1883 7 26 280 2.00 1,302 A. C. Olsen, Editor; Transcript Publishing Company.						
<b>NEW SALEM</b> (H6), pop. 804; Morton Co. (SWC). 34 m W of Bismarck. NP RR. Creamery. Coal mines. Agriculture. Holstein cattle, dairy products. Journal + .....Wednesday.....Independent.....1907 6 26 280 2.00 \$700 W. L. Dickey, Editor and Publisher.						

Circulation—\*June and March A.B.C. Statements; \$P.O. Statement; Bold face, sworn; †Publisher's Report; Light face, estimated. +Uses Mats. ◊Nonpareil ems. 12 to incl. ∇Agate lines. 14 to incl. †County Seat.  
Population—1930 Census; ×Dun & Bradstreet estimate. √Issued only during academic year.



**NORTH DAKOTA**

**Directory of Newspapers and Periodicals, 1939**

	Estab	Cols	Width	Depth	Sub	Circ
<b>NOONAN</b> (D2), pop. 423; Divide Co. (NW). 110 m W of Minot. GN RR. Bank, Crosby. Coal mines. Dairy, poultry, grain farms. Wheat, corn, flax. Miner.....Thursday.....Independent.....1904 6 26 280 1.50 \$400 F. A. Herringer, Editor and Publisher.						
<b>NORTHWOOD</b> (P4), pop. 971; Grand Forks Co. (E). 40 m SW of Grand Forks. GN RR. Creamery. Diversified farming. Wheat, flax, potatoes. Gleaner.....Friday.....Republican.....1880 6 26 276 2.00 \$750 D. L. Campbell, Editor and Publisher.						
<b>OAKES</b> (O7), pop. 1,709; Dickey Co. (S). 70 m N of Aberdeen, S. D. NP; C&NW; MSP&SSM RRs. Creameries. Agriculture, especially dairying. Wheat, oats, corn. Times +.....Thursday.....Republican.....1883 7 24 280 2.00 \$1,275 E. F. Basingwaite and H. C. Edblom, Editors and Publishers.						
<b>PARK RIVER</b> (P3), pop. 1,131; Walsh Co. (NE). 50 m NW of Grand Forks. GN RR. Creamery. Trading center. County Agricultural School. Diversified farming. Certified potatoes and seed grain, oats, barley. Walsh County Press +.....Thursday.....Democratic.....1883 6 26 280 2.00 929 Harry F. O'Brien, Editor and Publisher.						
<b>PARSHALL</b> (F3 ½), pop. 470; Mountrail Co. (NW). 60 m SW of Minot. MSP&SSM RR. Coal mines. Dairy, poultry, grain farms. Vegetables. Plainsman +.....Thursday.....Independent.....1919 6 26 273 2.00 Frank Rodgers, Editor and Publisher.						
<b>PEMBINA</b> (R1 ½), pop. 551; Pembina Co. (NE). 75 m N of Grand Forks. NP RR. Creamery. Dairy, stock, poultry, grain farms. Wheat, flax, barley. New Era.....Friday.....Republican.....1918 6 26 280 2.00 \$627 Roy C. DeFrance, Editor and Publisher.						
<b>PETERSBURG</b> (O3 ½), pop. 310; Nelson Co. (NE). 48 m W of Grand Forks. GN RR. Grain, stock, dairy, poultry farms. Wheat, flax. Record.....Thursday.....Non-political.....1905 6 26 240 1.50 E. C. Brekken, Editor and Publisher.						
<b>PORTAL</b> (E1 ½), pop. 512; Burke Co. (NW). On Canadian border, 100 m NW of Minot. MSP&SSM RR. Bank, Flaxton. Dairy, stock, grain farms. Wheat, oats, barley. International.....Thursday.....Republican.....1900 6 26 276 1.50 F. C. Hoyt, Editor and Publisher.						
<b>PORTLAND</b> (R4 ½), pop. 500; Traill Co. (E). 70 m NW of Fargo, banking town. GN RR. Elevator; creamery. Agriculture. Wheat, flax, potatoes, turkeys. Republican +.....Thursday.....Ind. Rep.....1892 6 26 280 1.50 800 Mrs. Marie La Belle, Editor and Publisher.						
<b>POWERS LAKE</b> (E2 ½), pop. 382; Burke Co. (NW). 82 m NW of Minot. GN RR. Bank, Stanley. Grain, dairy, stock farms. Herald.....Friday.....Republican.....1904 6 26 276 2.00 George B. Gee, Editor; Herald Publishing Company.						
<b>RAY</b> (D3), pop. 621; Williams Co. (NW). 107 m W of Minot. GN RR. Diversified farming. Wheat, flax, oats. Pioneer +.....Thursday.....Progressive.....1903 6 26 280 2.00 435 L. Ingberg, Editor; Mrs. Ben Gilbertson, Publisher.						
<b>REEDER</b> (E7 ½), pop. 395; Adams Co. (SW). 110 m SW of Bismarck. CMSP&P RR. Coal mines. Stock, dairy, poultry, grain farms. Flax. Western Call and Times +.....Thursday.....Non-partisan.....1908 6 26 280 2.00 385 E. V. Bergland, Editor and Publisher.						
<b>RHAME</b> (C7), pop. 356; Bowman Co. (SW). 135 m SW of Bismarck. CMSP&P RR. Gas wells; coal mines. Grain, stock, poultry farms. Wheat, flax, rye. Review +.....Thursday.....Independent.....1908 6 26 280 2.00 275 Mrs. E. M. Dahl, Editor and Publisher.						
<b>ROLETTE</b> (L2), pop. 428; Rolette Co. (N). 102 m NE of Minot. GN; MSP&SSM RRs. Grain, poultry, stock farms. Wheat, flax. Record.....Thursday.....Independent.....1906 6 26 280 1.50 \$550 C. L. Botton, Editor; Botton Brothers, Publishers.						
<b>ROLLA</b> † (L1 ½), pop. 852; Rolette Co. (N). 120 m NE of Minot. GN RR. Near Turtle Mountain Indian Reservation. Creamery. Grain, stock, dairy, poultry farms. Wheat. Turtle Mountain Star.....Thursday...Ind. Rep.....1888 6 26 276 2.00 998 J. F. Mott, Editor and Publisher.						
<b>RUGBY</b> † (L3), pop. 1,512; Pierce Co. (NC). 50 m NW of Devils Lake. GN RR. Geographical center of North America. Creamery; poultry dressing plant. Grain, stock, dairy, poultry farms. Pierce County Tribune +.....Thursday.....Independent.....1888 7 24 276 1.50 \$2,250 L. H. Bratton, Editor and Publisher.						
<b>RYDER</b> (G4), pop. 457; Ward Co. (NW). 40 m SW of Minot. MSP&SSM RR. Bank, Makoti. Creamery. Grain, dairy farms. Wheat, flax, barley. News.....Thursday.....Independent.....1903 6 26 280 1.00 300 Gene Officer, Publisher.						
<b>SANISH</b> (E3 ½), pop. 463; Mountrail Co. (NW). Near Missouri River, 79 m SW of Minot. MSP&SSM RR. Resort. Fisheries. Coal mines; cottonwood timber. Stock, truck farms. Sentinel.....Thursday.....Independent.....1915 6 26 276 2.00 \$465 C. A. Pickering, Editor and Publisher.						
<b>SARLES</b> (N1 ½), pop. 383; Cavalier Co. (NE). 150 m NW of Grand Forks. GN RR. Bank, Munich. Dairy, stock, grain farms. Wheat, barley, oats. Western Cavalier County Advocate +.....Thursday.....Independent.....1905 6 26 280 1.50 Carl Louis George, Editor and Publisher.						

Circulation—★June and March A.B.C. Statements; †P.O. Statement; Bold face, sworn; ‡Publisher's Report; Light face, estimated. +Uses Mats. ◊Nonpareil ems, 12 to inch. ▽Agate lines, 14 to inch. †County Seat. Population—1930 Census.

Directory of Newspapers and Periodicals, 1939

NORTH DAKOTA

	Estab	Cots	Width	Depth	Sub	Circ
<b>SCRANTON</b> (D7), pop. 371; Bowman Co. (SW). 150 m SW of Bismarck. CMSP&P RR. Coal mine. Stock, dairy, poultry, grain farms. Wheat, barley, flax, corn.						
Star +	Thursday	Independent	1924	6 26 280	2.00	419
Agnes Jacobson, Editor and Publisher.						
<b>SELFLEDGE</b> (J7 1/2), pop. 351; Sioux Co. (SW). 65 m S of Bismarck. CMSP&P RR. Bank, McLaughlin. Grain, stock farms. Wheat, hogs, cattle.						
Journal +	Thursday	Independent	1918	6 26 280	2.00	715
J. Bernard Smith, Editor; Lillian Smith, Publisher.						
<b>SHARON</b> (P4 1/2), pop. 328; Steele Co. (E). 65 m SW of Grand Forks. GN RR. Grain, stock, dairy, poultry farms. Wheat, flax.						
Reporter	Friday	Republican	1896	6 26 280	2.00	
Sharon Reporter, Publisher.						
<b>SHELDON</b> (R6 1/2), pop. 327; Ransom Co. (SE). 52 m SW of Fargo. NP RR. Grain elevator. Grain, stock, dairy, poultry farms. Wheat, corn, rye.						
Progress +	Thursday	Democratic	1886	6 26 280	1.50	518
R. R. Rainey, Editor; Rainey Publishing Company.						
<b>SHERWOOD</b> (G1 1/2), pop. 455; Renville Co. (NW). 65 m N of Minot. GN RR. Bank, Mohall. Agriculture. Wheat, flax, dairy products.						
Tribune	Thursday	Non-partisan	1904	8 26 280	1.00	700
Glenn W. Sansburn, Editor and Publisher.						
<b>SHEYENNE</b> (M4), pop. 417; Eddy Co. (C). 130 m NW of Fargo. NP RR. Grain, poultry, stock, dairy farms. Wheat, cattle.						
Star +	Thursday	Independent	1897	6 26 280	1.50	385
Mrs. C. C. Manning, Editor and Publisher.						
<b>STANLEY</b> † (F3), pop. 936; Mountrail Co. (NW). 63 m W of Minot. GN RR. Creamery. Coal mines. Agriculture. Wheat, flax, corn.						
Mountrail Co. Promoter +	Friday	Independent	1904	6 26 276	2.00	
O. M. Kilen, Editor and Publisher.						
Sun +	Thursday	Republican	1918	6 26 280	1.50	1,100
Claude Knickerbocker, Editor; Mountrail Farmers Leader Co, Inc, Publisher.						
<b>STANTON</b> † (H5), pop. 358; Mercer Co. (WC). On Missouri River, 60 m N of Bismarck. NP RR. Bank, Hazen. Cat and pike fisheries. Stock, dairy, poultry, grain farms. Wheat, corn, live stock.						
Mercer County Farmer +	Friday	Non-partisan	1915	6 26 276	1.50	265
Arthur Schreiber, Editor and Publisher.						
<b>STARKWEATHER</b> (N2 1/2), pop. 312; Ramsey Co. (NE). 100 m NW of Grand Forks. FG&S RR. Stock, dairy, poultry, grain farms.						
Times	Friday	Non-partisan	1902	6 26 280	1.50	
J. R. Hall, Editor; D. C. Hall, Publisher.						
<b>STEELE</b> † (L6), pop. 519; Kidder Co. (C). 43 m E of Bismarck. NP RR. Ships cattle, hogs, sheep. Grain, dairy, poultry farms. Wheat, barley, rye.						
Ozone and Kidder County Farmers' Press +	Thursday	Republican	1918	7 24 280	2.00	1900
C. C. Morrison, Editor; Kipper County Farmers' Press, Publisher.						
<b>SYKESTON</b> (M5), pop. 327; Wells Co. (C). 85 m NE of Bismarck. NP RR. Bank, Heaton. Feed mill. Stock, dairy, poultry, grain farms.						
News +	Thursday	Non-partisan	1904	6 26 280	1.00	1525
Chas. D. Stiles, Editor and Publisher.						
<b>TIOGA</b> (E3), pop. 435; Williams Co. (NW). 93 m NW of Minot. GN RR. Bank, Wheelock. Coal mines. Grain, poultry, stock farms. Wheat, cattle, feed.						
Gazette	Thursday	Non-partisan	1903	6 26 280	1.50	375
York Crilly, Editor; Stephen Westdahl, Publisher.						
<b>TOWER CITY</b> (P6), pop. 435; Cass Co. (SE). 45 m W of Fargo. NP RR. Bank, Buffalo. Stock, dairy, poultry, grain farms. Wheat, barley, oats.						
Topics	Thursday	Independent	1887	6 26 266	1.50	1325
H. Haugan, Editor and Publisher.						
<b>TOWNER</b> † (K3), pop. 622; McHenry Co. (NC). 50 m NE of Minot. GN RR. Ships hay, cattle. Dairy, stock, poultry, grain farms.						
Mouse River Farmers Press +	Thursday	Non-partisan	1887	6 26 276	1.00	1,200
J. A. Gilje, Editor; Mouse River Farmers Press, Inc., Publisher.						
<b>TURTLE LAKE</b> (J4 1/2), pop. 579; McLean Co. (WC). 60 m N of Bismarck. NP RR. Ships cattle, coal, grain. Coal mines. Stock, dairy, poultry, grain farms. Wheat, flax, wool.						
McLean County Journal and Turtle Lake Wave +	Thursday	Independent	1903	6 26 280	1.50	1660
Gustav T. Anderson, Editor and Publisher.						
<b>TUTTLE</b> (K5), pop. 383; Kidder Co. (C). 50 m NE of Bismarck. NP RR. Bank, Robinson. Grain, stock, dairy, poultry farms. Wheat.						
Times	Friday	Non-partisan	1923	6 26 273	1.50	400
Michael A. and Mary Catalano, Editors and Publishers.						
<b>UNDERWOOD</b> (H4 1/2), pop. 488; McLean Co. (WC). 61 m N of Bismarck. MSP&SSM RR. Coal mines. Grain, dairy, stock, poultry farms. Wheat, flax, rye.						
News	Thursday	Independent	1932	6 26 280	1.50	330
Arthur E. Scott, Editor and Publisher.						
<b>VALLEY CITY</b> † (P6), pop. 5,268; Barnes Co. (SE). 60 m W of Fargo. MSP&SSM; NP RRs. Manufactures flour, butter, handles. State Teachers College. Grain, stock, dairy farms. Wheat, oats, barley.						
Budget V	Bi-wkly (Fri.)	Collegiate	1916	7 26 280	1.00	
Faculty, Students and Alumni of Valley City State Teachers College., Publishers.						

Circulation—★June and March A.B.C. Statements; †P.O. Statement; Bold face, sworn; ‡Publisher's Report; Light face, estimated. + Uses Mats. ◊ Nonpareil ems. 12 to inch. ∇ Agate lines, 14 to inch. †County Seat. Population—1930 Census. √ Issued only during academic year.

**NORTH DAKOTA**

**Directory of Newspapers and Periodicals, 1939**

NAME	Pop.	Loc.	Dist.	Pub.	Estab.	Cols	Width	Depth	Sub	Circ
<b>VALLEY CITY</b> † (Continued)										
People's Opinion+			Thursday	Republican	1913	8	24	280	2.00	3,327
I. J. Moe, Editor; People's Opinion Printing Co., Publisher.										
Times-Record+			Evg.ex.Sun	Ind. Rep.	1879	8	24	287	5.00	\$3,216
Phil Mark, Editor; Mrs. Alberta E. Trubshaw, Publisher.										
<b>VAN HOOK</b> (F4), pop. 372; Mountrail Co. (NW). 75 m SW of Minot. MSP&SSM RR. Bank, Sanish. Creamery. Coal mines. Dairy, grain farms. Wheat.										
Reporter+			Thursday	Independent	1914	7	24	273	2.00	
Charles A. Wales, Editor and Publisher.										
<b>VELVA</b> (J3½), pop. 870; McHenry Co. (NC). 22 m SE of Minot. MSP&SSM RR. Coal mines. Diversified farming. Grain, stock, poultry.										
Journal+			Thursday	Ind. Rep.	1900	6	26	280	2.00	577
W. H. and Ethel M. Francis, Editors and Publishers.										
<b>WAHPETON</b> † (S7), pop. 3,176; Richland Co. (SE). On Red River, 50 m S of Fargo. NP; CMSP&P; GN RRs. Manufactures flour, creamery and sheet iron products. Government Indian School. Stock, dairy, poultry, grain farms. Wheat, corn, alfalfa.										
Richland County Farmer-Globe+			Tues. & Fri	Independent	1877	8	24	294	2.50	4,100
E. D. Lum, Editor; E. D. Lum & Sons, Publishers.										
<b>WALCOTT</b> (S6½), pop. ×375; Richland Co. (SE). 30 m SW of Fargo. GN RR. Bank, Colfax. Grain, stock, dairy, poultry farms. Butter.										
Reporter+			Thursday	Independent	1900	6	26	276	1.25	330
C. C. Clemmons, Editor and Publisher.										
<b>WALHALLA</b> (P1½), pop. 700; Pembina Co. (NE). 100 m S of Grand Forks. GN RR. Creamery. Ships potatoes. Mountain resort. Stock, dairy, poultry, grain farms.										
Mountaineer+			Thursday	Ind. Prog.	1897	6	26	276	2.00	1,100
Everett C. Knudson, Editor and Publisher.										
<b>WASHBURN</b> † (J5), pop. 753; McLean Co. (WC). On Missouri River, 42 m NW of Bismarck. MSP&SSM RR. Coal mines. Stock, grain, dairy, poultry farms. Wheat, rye, flax.										
Leader+			Friday	Republican	1883	7	24	280	2.00	†885
Fred F. Jefferis, Editor and Publisher.										
<b>WATFORD CITY</b> (D4), pop. 769; McKenzie Co. (W). 200 m NW of Bismarck. GN RR. Coal mines. Grain, stock, dairy farms. Wheat, beef, dairy products.										
McKenzie County Farmer and Watford Guide+			Thursday	Progressive	1915	7	26	276	1.50	
J. C. Leiseth, Editor; McKenzie County Farmers Publishing Company.										
<b>WERNER</b> (F5), pop. 213; Dunn Co. (W). 112 m W of Bismarck. NP RR. Bank, Dunn Center. Coal mines. Dairy, stock, poultry, grain farms. Wheat, corn, oats.										
Dunn County Spotlight+			Thursday	Republican	1915	6	26	275	1.50	
Wm. Black, Editor; Hugh Black, Publisher.										
<b>WESTHOPE</b> (H1½), pop. 521; Bottineau Co. (N). 61 m N of Minot. GN RR. Flour mill. Grain, stock, dairy farms. Wheat, rye, flax.										
Standard+			Thursday	Republican	1901	6	26	276	1.50	‡525
C. J. Drake, Editor and Publisher.										
<b>WILDROSE</b> (D2), pop. 518; Williams Co. (NW). 120 m NW of Minot. GN RR. Bank, Wheelock. Grain, stock, dairy, poultry farms. Wheat, flax, oats.										
Mixer+			Thursday	Independent	1902	6	26	266	1.50	‡275
F. E. Stefanowicz, Editor and Publisher.										
<b>WILLISTON</b> † (C3), pop. 5,106; Williams Co. (NW). On Missouri River, 143 m W of Minot. GN RR. Trading center. Manufactures flour, butter. Railroad shops. Grain elevators. Coal mines. Government Experimental Farm. Diversified farming. Cattle, dairy products, grain.										
Herald+			Evg.ex.Sat. & Sun	Independent	1899	8	24	287	3.00	\$3,839
H. E. Polk, Editor and Publisher.										
Williams Co. Farmers Press+			Thursday	Ind. Rep.	1918	8	24	308	2.00	3,650
L. J. Siljan, Editor; Williams County Farmers Press, Inc., Publisher.										
<b>WILLOW CITY</b> (K2½), pop. 577; Bottineau Co. (N). 70 m NE of Minot. GN RR. Bank, Bottineau. Agriculture, especially grain. Wheat, rye, oats.										
Review+			Thursday	Republican	1886	6	26	276	2.00	‡680
Charles F. Varty, Editor and Publisher.										
<b>WILTON</b> (J5), pop. 1,001; McLean Co. (WC). 25 m N of Bismarck. MSP&SSM; NP RRs. Coal mines. Dairy, stock, poultry, grain farms. Wheat, corn, flax.										
News+			Friday	Non-partisan	1899	6	26	273	1.50	385
V. W. Figel, Editor; Wilton News, Publisher.										
<b>WIMBLEDON</b> (O5), pop. 421; Barnes Co. (SE). 100 m NW of Fargo. MCO; MSP&SSM RRs. Creamery. Grain, dairy, stock farms. Wheat, flax.										
News+			Thursday	Republican	1895	7	26	276	2.00	‡485
A. K. Isackson, Editor and Publisher.										
<b>WISHEK</b> (L7), pop. 1,146; McIntosh Co. (SC). 80 m SE of Bismarck. MSP&SSM RR. Dairy, stock, poultry, grain farms. Wheat, corn, barley.										
News+			Thursday	Independent	1902	6	24	276	1.50	‡1,225
Robert Greiser, Editor and Publisher.										
<b>WYNDMERE</b> (R7), pop. 521; Richland Co. (SE). 65 m SW of Fargo. NP; MSP&SSM RRs. Bank, Wahpeton. Creamery. Dairy, stock, poultry, grain farms. Wheat, flax, barley.										
Herald+			Thursday	Progressive	1902	6	26	276	1.50	600
E. W. Bowen, Editor; Herald Printing Co., Publisher.										

Circulation—★June and March A.B.C. Statements; §P.O. Statement; Bold face, sworn; †Publisher's Report; Light face, estimated. +Uses Mats. ◊Nonpareil ems. 12 to inch. ▽Agate lines. 14 to inch. †County Seat. Population—1930 Census; ×Dun & Bradstreet estimate.

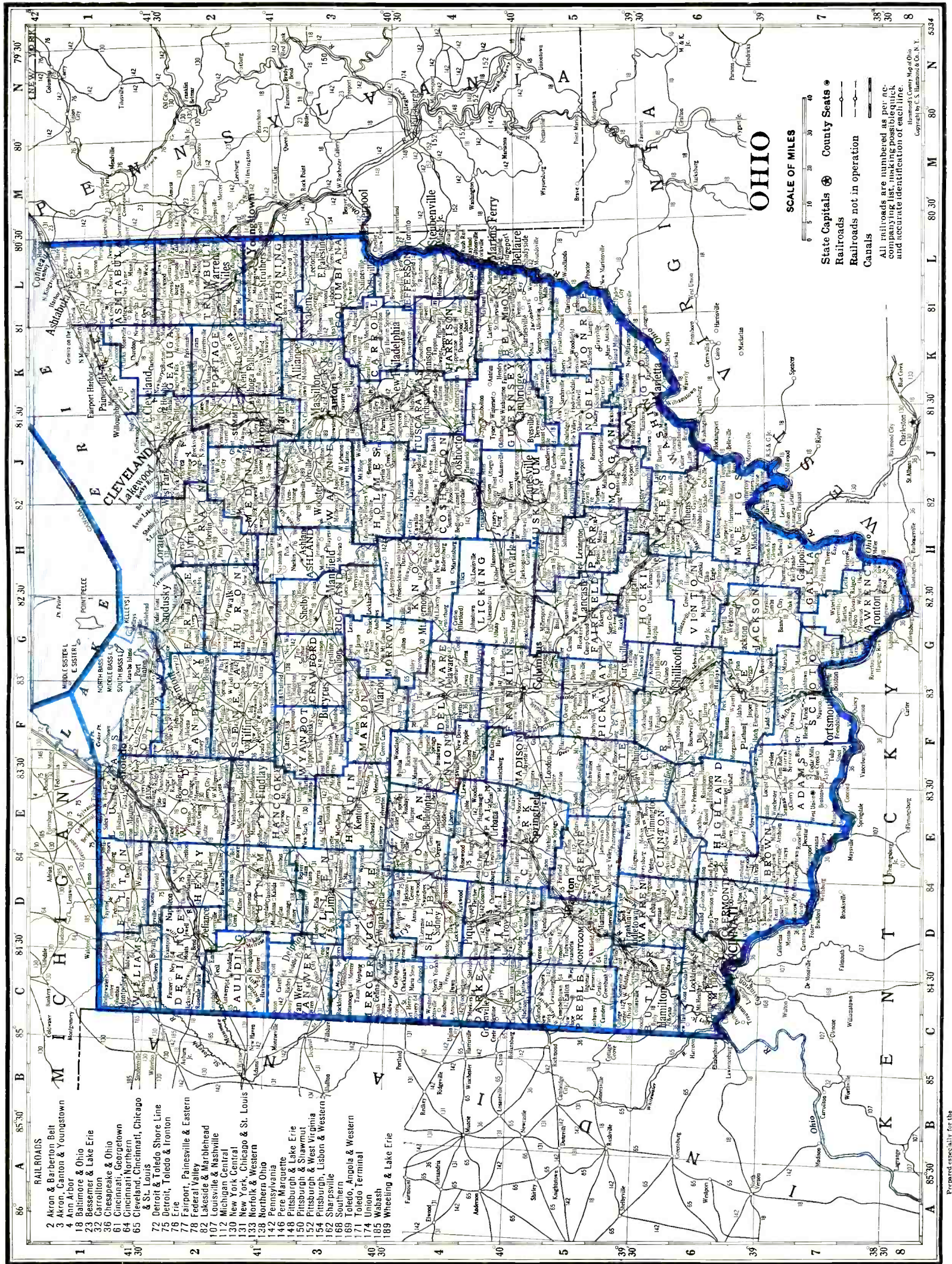

- RAILROADS**
- 2 Akron & Barberton Belt
  - 3 Akron, Canton & Youngstown
  - 4 Ann Arbor
  - 18 Baltimore & Ohio
  - 23 Canton & Lake Erie
  - 32 Chesapeake & Ohio
  - 36 Cincinnati, Georgetown
  - 64 Cincinnati Northern
  - 65 Cleveland, Cincinnati, Chicago & St. Louis
  - 72 Detroit & Toledo Shore Line
  - 75 Detroit, Toledo & Ironton
  - 76 Erie
  - 77 Fairport, Painesville & Eastern
  - 82 Lakeside & Marblehead
  - 107 Louisville & Nashville
  - 112 Michigan Central
  - 131 New York, Chicago & St. Louis
  - 133 Norfolk & Western
  - 138 Northern Ohio
  - 142 Pennsylvania
  - 146 Pere Marquette
  - 148 Pittsburgh & Lake Erie
  - 150 Pittsburgh & Shawmut
  - 152 Pittsburgh & West Virginia
  - 154 Pittsburgh, Lisbon & Western
  - 162 Sharpshooter
  - 168 Southern
  - 169 Toledo, Angola & Western
  - 171 Toledo Terminal
  - 174 Union
  - 185 Wabash
  - 189 Wheeling & Lake Erie

**SCALE OF MILES**

0 5 10 20 30 40

State Capitals ⊕ County Seats ●  
 Railroads —  
 Railroads not in operation - - -  
 Canals ———

All railroads are numbered as per accompanying list. Check numbers for identification of each line.  
 Copyright by C. S. Hammond & Co., N. Y.

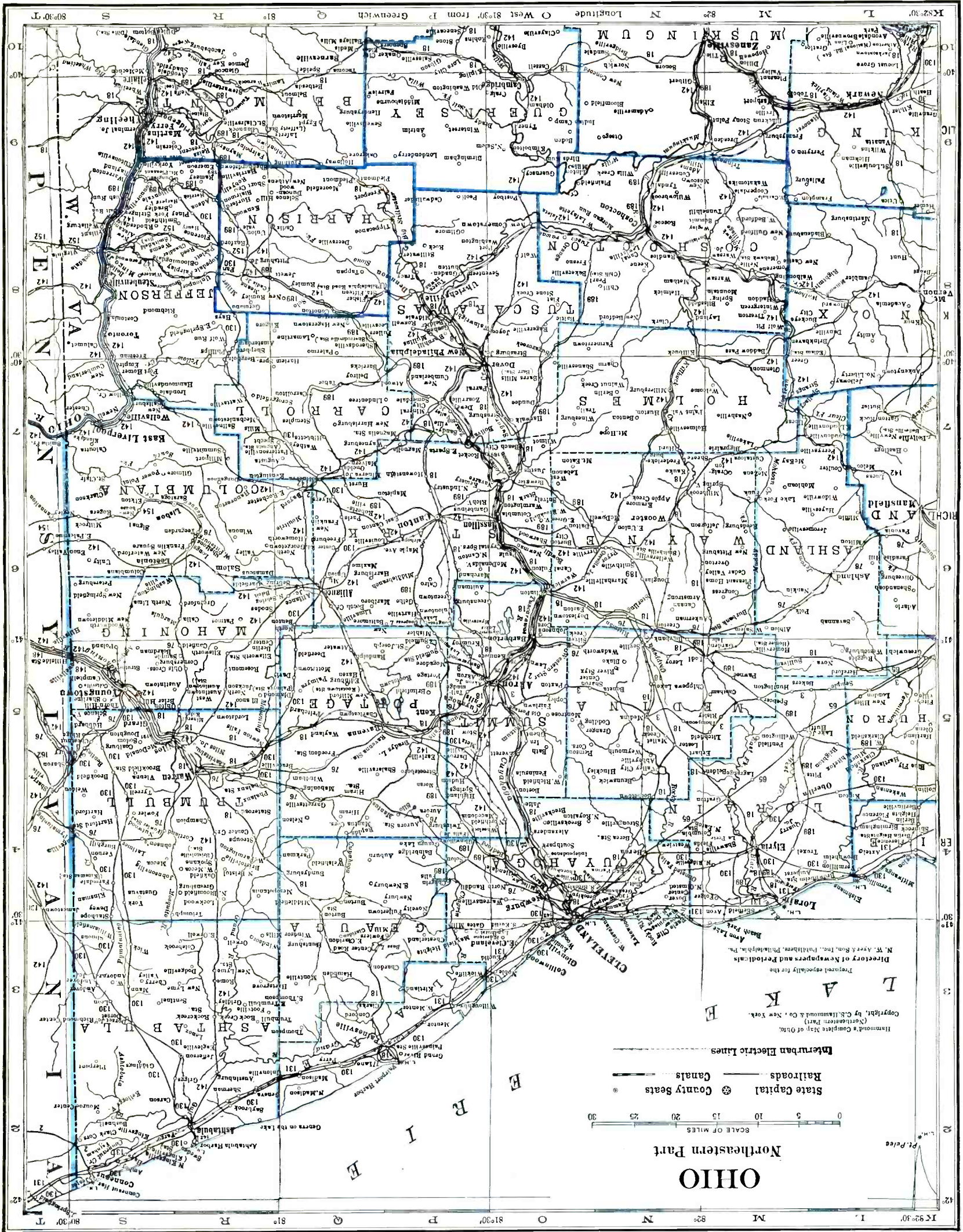

# OHIO

Northeastern Part

SCALE OF MILES  
0 5 10 15 20 25 30

State Capital    County Seats

Railroads    Canals

Interurban Electric Lines

Hammond & Company, Inc., Publishers, Philadelphia, Pa.  
Copyright, by C.S. Hammond & Co., New York.

Director of Newspapers and Periodicals  
(Northern Part)

Prepared especially for the

Hammond & Company, Inc., Publishers, Philadelphia, Pa.

Copyright, by C.S. Hammond & Co., New York.

Director of Newspapers and Periodicals  
(Northern Part)

Prepared especially for the

Hammond & Company, Inc., Publishers, Philadelphia, Pa.

Copyright, by C.S. Hammond & Co., New York.

Director of Newspapers and Periodicals  
(Northern Part)

Prepared especially for the

Hammond & Company, Inc., Publishers, Philadelphia, Pa.

Copyright, by C.S. Hammond & Co., New York.

Director of Newspapers and Periodicals  
(Northern Part)

Prepared especially for the

Hammond & Company, Inc., Publishers, Philadelphia, Pa.

Copyright, by C.S. Hammond & Co., New York.

Director of Newspapers and Periodicals  
(Northern Part)

Prepared especially for the

Hammond & Company, Inc., Publishers, Philadelphia, Pa.

Copyright, by C.S. Hammond & Co., New York.

Director of Newspapers and Periodicals  
(Northern Part)

Prepared especially for the

Hammond & Company, Inc., Publishers, Philadelphia, Pa.

Copyright, by C.S. Hammond & Co., New York.

Director of Newspapers and Periodicals  
(Northern Part)

Prepared especially for the

Hammond & Company, Inc., Publishers, Philadelphia, Pa.

Copyright, by C.S. Hammond & Co., New York.

Director of Newspapers and Periodicals  
(Northern Part)

Prepared especially for the

Hammond & Company, Inc., Publishers, Philadelphia, Pa.

Copyright, by C.S. Hammond & Co., New York.

Director of Newspapers and Periodicals  
(Northern Part)

Prepared especially for the

Hammond & Company, Inc., Publishers, Philadelphia, Pa.

Copyright, by C.S. Hammond & Co., New York.

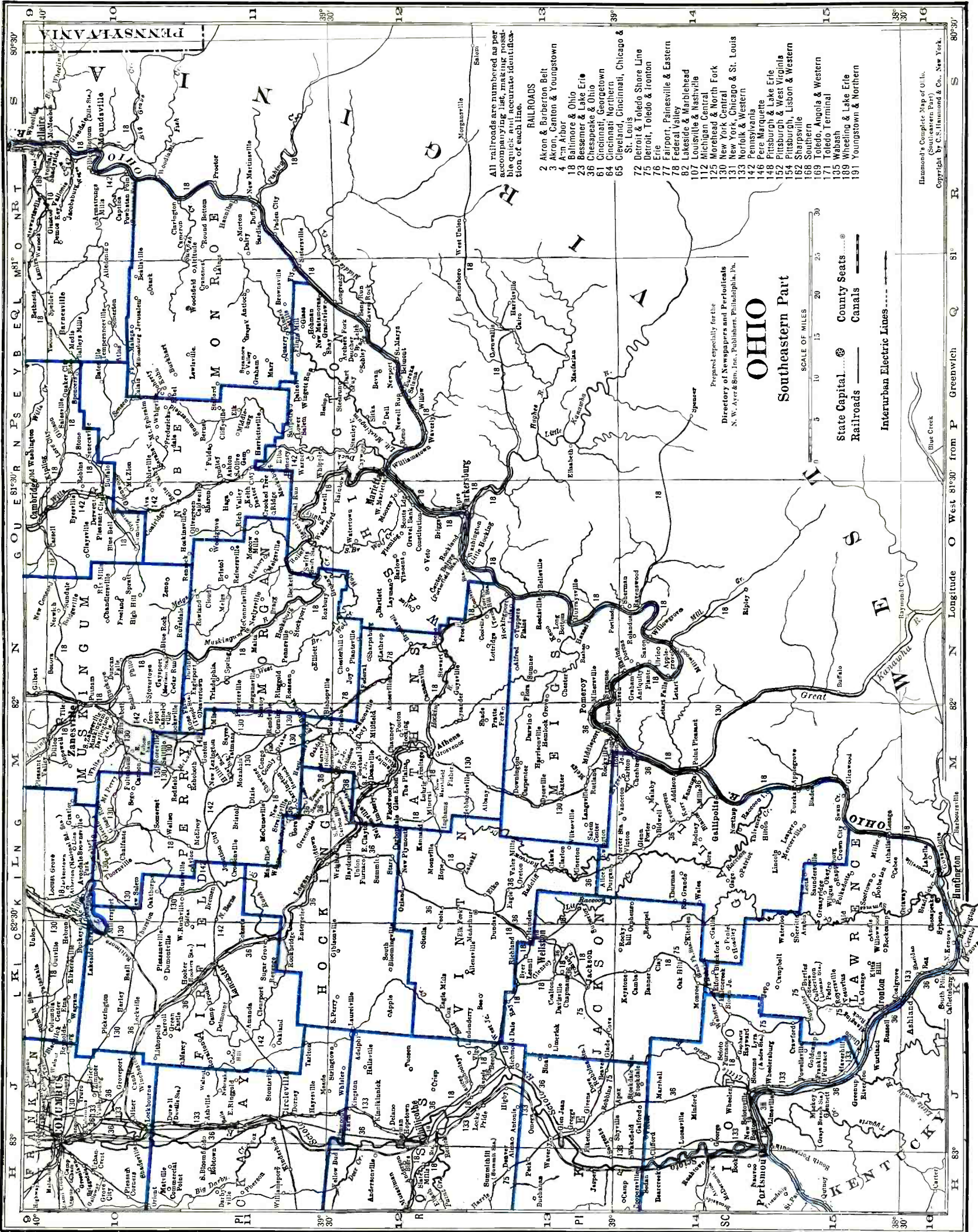

All railroads are numbered on per accompanying list, making possible quick and accurate identification of each line.

**RAILROADS**

- 2 Akron & Barberton, Belt
- 3 Akron, Canton & Youngstown
- 4 Ann Arbor
- 18 Baltimore & Ohio
- 23 Bessemer & Lake Erie
- 36 Chesapeake & Ohio
- 61 Cincinnati, Georgetown
- 64 Cincinnati, Northern
- 65 Cleveland, Cincinnati, Chicago & St. Louis
- 72 Detroit & Toledo Shore Line
- 75 Detroit, Toledo & Ironton
- 76 Erie
- 77 Fairport, Painesville & Eastern
- 78 Federal Valley
- 82 Lakeside & Mariettahead
- 107 Louisville & Nashville
- 123 Michigan Central
- 129 Morehead & North Fork
- 30 New York Central
- 31 New York, Chicago & St. Louis
- 133 Norfolk & Western
- 142 Pennsylvania
- 146 Pere Marquette
- 148 Pittsburgh & Lake Erie
- 152 Pittsburgh & West Virginia
- 154 Pittsburgh, Lisbon & Western
- 162 Sharpville
- 168 Southern
- 169 Toledo, Angola & Western
- 171 Toledo Terminal
- 185 Wabash
- 189 Wheeling & Lake Erie
- 191 Youngstown & Northern

Prepared especially for the  
 Directory of Newspapers and Periodicals  
 S. W. Ayer & Son, Inc., Publishers, Philadelphia, Pa.

**OHIO**

**Southeastern Part**



- State Capital ..... @
- County Seats ..... @
- Railroads ..... —
- Canals ..... —
- Interurban Electric Lines ..... - - - -

Hammond's Complete Map of Ohio,  
 (Southeastern Part)  
 Copyright by C. S. Hammond & Co., New York.

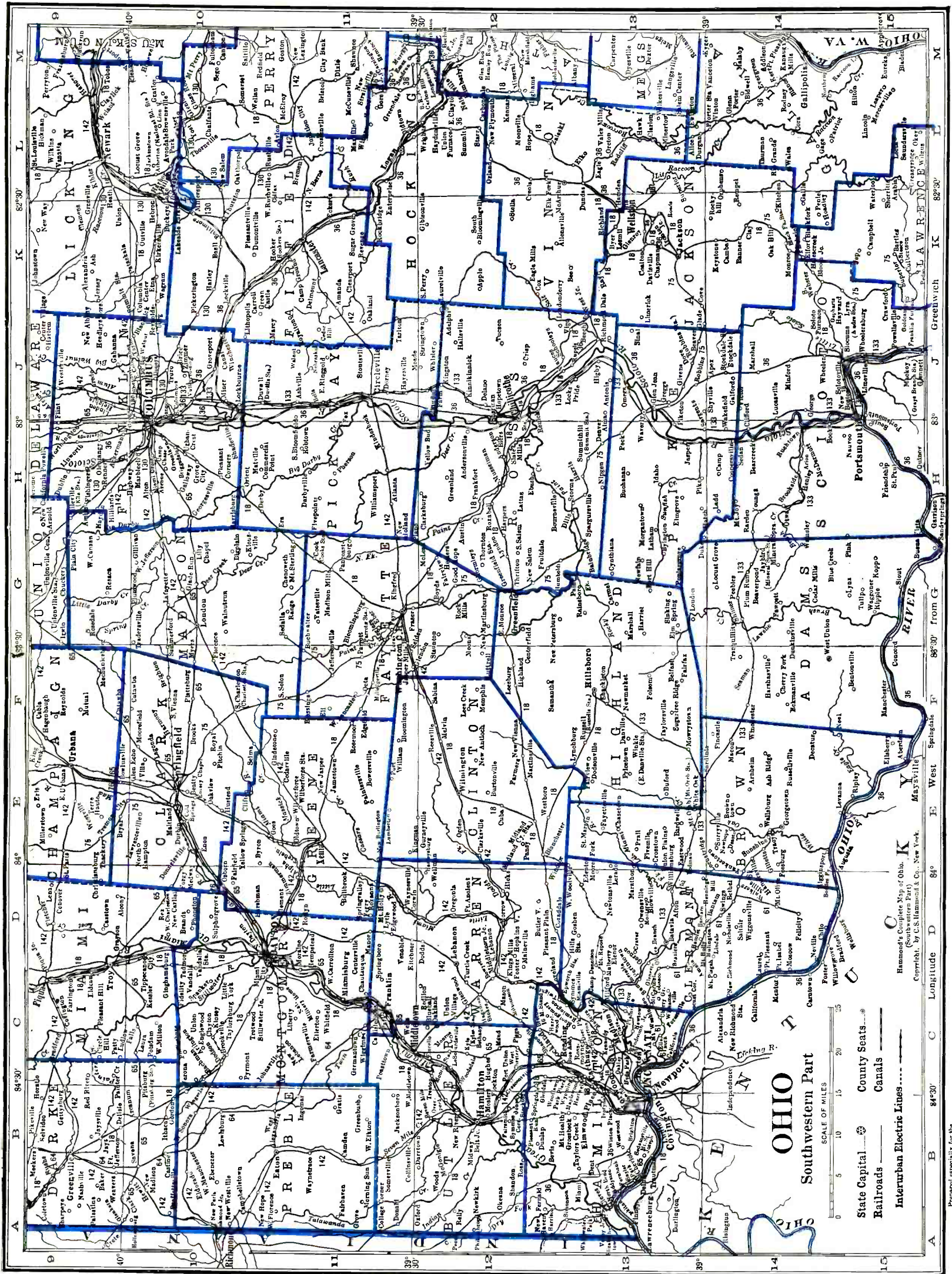

**OHIO**  
Southwestern Part

SCALE OF MILES  
0 5 10 15 20 25

State Capital County Seats   
 Railroads Canals   
 Interurban Electric Lines

Hammond's Complete Map of Ohio,  
Copyright, 1915, Hammond & Co., New York.

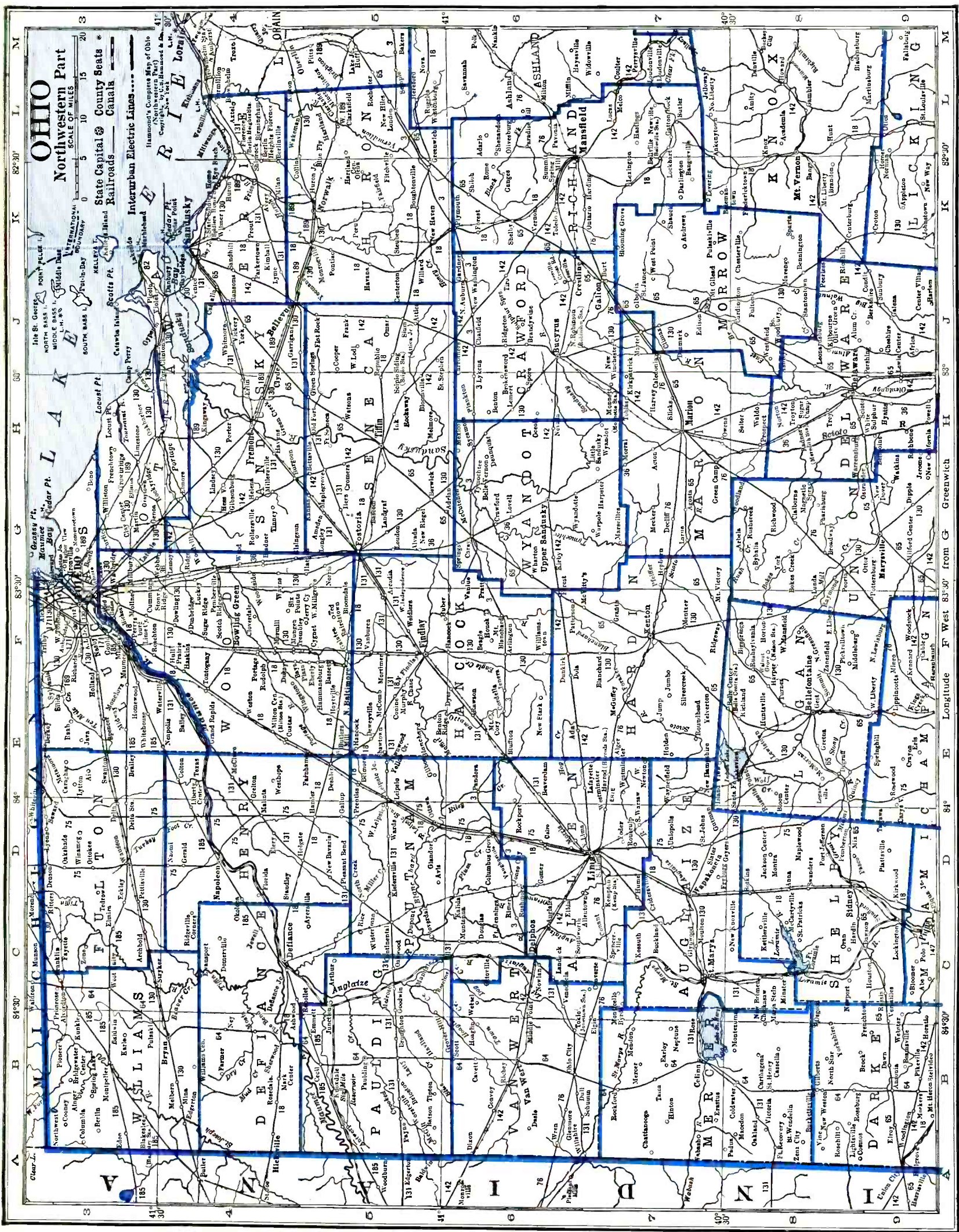

**OHIO**  
Northwestern Part

State Capital @ County Seats  
Canals  
Interurban Electric Lines

Scale of Miles  
0 5 10 15 20

Hamilton's Complete Map of Ohio  
Copyright by W. H. Raymond & Co., 417  
N. 3rd St., New York

For railroad list, see map of  
Ohio—Southeastern Part.

Prepared especially for the  
Directory of Newspapers and Periodicals  
S. W. Ayer & Son, Inc., Publishers, Philadelphia, Pa.



# OHIO

Population 6,707,000 (U. S. Estimate 1935)

State Capital, COLUMBUS

Ohio is bounded on the north by Michigan and Lake Erie, east by Pennsylvania and West Virginia, south by West Virginia and Kentucky, and west by Indiana. Its greatest extent from east to west is 225 miles, from north to south, 200 miles. Its land area is 40,740 square miles, of which less than 700 square miles are waste land; rank in area (1930), thirty-fifth.

The general character of the surface is that of a plateau about 800 to 1,000 feet above sea level. The most prominent feature is the divide which separates the drainage of Lake Erie from that of the Ohio River. This passes diagonally across the state from Trumbull County in the northeast to Mercer and Darke counties in the west. Its average height is about 600 feet above the lake. Deep valleys cut by rivers and streams give the whole state a distinctively undulating surface. The soil is everywhere fertile and the state ranks high in all branches of agriculture.

Ohio has navigable waterways for the 430 miles of the Ohio, the 230 miles of lake frontage, and for 100 miles up the Muskingum River in the southeast. Rail transportation, also, is heavy in all directions. The state ranks first in the Union for production of lime. The port of Cleveland on Lake Erie is the heaviest handler of ore in the world.

One of the interesting features of Ohio has been its political life. It is regarded as a pivotal state in many elections, and has given the United States five Presidents. Some of its institutions of higher education are Ohio State University at Columbus; Western Reserve at Cleveland; Cincinnati University at Cincinnati; Ohio Wesleyan University at Delaware; Oberlin at Oberlin.

The Weather Bureau at Columbus gives the temperature (annual monthly mean) as 52.2; highest on record, 104; lowest on record, —20; total annual precipitation, 36.34 inches.

## POPULATION

Rank among the states, fourth. Urban population (1930), 67.8%. Of the 6,331,136 white persons, 644,151 are foreign born: 88,331 from the British Isles; Germans, 95,697; Italians, 71,496; Czechoslovakians, 68,738; Scandinavians, 11,224. The Negro population is about 5%.

## AGRICULTURE

Number of farms (1935), 255,146. An increase of 35,850 since 1930. Average acreage per farm, 89.6. Average value per farm, \$5,007. Value of land and buildings, \$1,277,556,256. Number of farms: 175 to 250 acres, 18,716; 100 to 174 acres, 65,432; 50 to 99 acres, 75,470; 20 to 49 acres, 42,092; owner-operated farms, 180,005. Colored farmers, 1,477 farms.

Gross receipts from sale of crops (1937), \$109,250,000; live stock and live stock products, \$225,600,000.

Cash income from field crops (1937): all wheat, \$35,500,000, rank, sixth; all corn, \$17,000,000, rank, fourth; apples, \$5,900,000, rank, sixth; potatoes, \$5,400,000, rank, thirteenth; all hay, \$4,850,000, rank, fourth; tobacco, \$3,390,000, rank, eleventh; oats, \$3,125,000, rank, fourth; soy beans, \$1,450,000, rank, third; peaches, \$1,375,000, rank, tenth; clover seed, \$1,310,000, rank, fourth; grapes, \$1,125,000, rank, fourth; sugar beets and beet sugar, \$1,025,000, rank, ninth. Other important crops are strawberries, tomatoes (for manufacture), cabbage, maple products, pears, celery.

Farm animals (on farms, 1937): all cattle and calves, \$83,637,000, rank, eleventh; horses and colts, \$58,416,000, rank, fifth; swine and pigs, \$29,782,000, rank, fifth; sheep and lambs, \$14,285,000, rank, eighth; mules and mule colts, \$4,267,000, rank, twenty-second.

Poultry and eggs (1937): chickens, \$15,026,000, rank, third; eggs, \$23,787,000, rank, fifth.

Dairy products (1936): creamery butter, 79,256,000 lbs.; American cheese, 9,093,000 lbs.; other cheeses, 20,035,000 lbs.; condensed and evaporated and dried milk, 218,544,000 lbs.; ice cream, 16,784,000 gallons; milk (1937), \$77,890,000.

## FISHERIES

Total catch (Lakes, 1936), \$1,710,910. Principal fish: blue pike, yellow pike, yellow perch, sauger. Total catch (Mississippi River and tributaries, 1931), \$7,000. Principal fish: mussel shells, carp.

## FORESTS

Total commercial forest area (1930), 4,651,000 acres. Lumber production (1936): 307 mills producing 101,074 M feet b. m.; lath, 23,000. Principal woods, oak, maple, beech.

## MANUFACTURES

Number of establishments (1935), 9,191; employing 587,450. Value of products, \$3,685,441,642, rank, fifth. Leading industries: steel works and rolling-mill products, \$478,606,677; rubber tires and inner tubes, \$299,321,191; motor vehicle bodies and motor vehicle parts, \$164,454,438; electrical machinery, apparatus and supplies, \$161,267,421; meat-packing, wholesale, \$109,891,813; motor vehicles (not including motorcycles), \$108,338,943; printing and publishing (newspapers and periodicals), \$98,998,787; blast-furnace products, \$95,678,488; bread and other bakery products, \$83,952,473; machinery (not elsewhere classified), \$77,966,358; petroleum refining, \$68,351,092; paper, \$64,256,487; printing and publishing (book, music and job), \$55,469,960; machine shops, \$54,414,126; stamped and pressed metal products, enameling, japanning, lacquering, \$53,348,665; men's clothing (not elsewhere classified), \$50,268,190; glass, \$48,255,976; chemicals (not elsewhere classified), \$47,474,423; cash registers, adding and calculating machines, and other business machines except typewriters, \$39,902,574; non-ferrous metal alloys, non-ferrous metal products, except aluminum (not elsewhere classified), \$38,707,981; paints, pigments and varnishes, \$38,685,047; boots and shoes, other than rubber, \$38,274,565; coke-oven products, \$35,710,226; stoves and ranges (other than electric) and warm-air furnaces, \$34,731,208; machine tools, \$34,022,390; foundries, \$33,468,197; flour and grain-mill products, \$30,300,434; furniture, including store and office fixtures, \$29,855,785; butter, \$27,714,744; boxes, paper (not elsewhere classified), \$26,180,018; rubber goods other than tires, inner tubes, and boots and shoes, \$25,324,912; liquors, malt, \$24,388,139; sheet metal work (not specifically classified), \$20,797,637.

Other industries from \$20,000,000 to \$10,000,000: women's apparel (not elsewhere classified); canned and dried fruits and vegetables, canned and bottled juices, preserves, jellies, fruit butters,

pickles and sauces; railroad repair shops, steam; paper goods (not elsewhere classified); pottery, including porcelain ware; clay products (other than pottery) and non-clay refractories; bolts, nuts, washers and rivets, made in plants not operated in connection with rolling mills; aluminum products; structural and ornamental metal work, made in plants not operated in connection with rolling mills; wool and hair manufactures; feeds, prepared (for animals and fowls); screw machine products and wood screws; knit goods; cranes and dredging, excavating, and road-building machinery; machine tool accessories and machinists' precision tools; tin cans and other tinware (not elsewhere classified); engines, turbines, water-wheels and windmills; pumps (hand and power) and pumping equipment; condensed and evaporated milk; agricultural implements (including tractors); wirework (not elsewhere classified); ice cream; matches; boiler shops; confectionery; caskets, coffins, burial cases and other morticians' goods; leather: tanned, curried and finished; wire drawn from purchased rods.

## MINERALS

Total value (1936), \$147,833,000, rank, seventh. Principal mineral products: clay products, coal, natural gas, stone.

## MISCELLANEOUS

Number of telephones (1937), 1,148,300, rank, fifth. Motor vehicles registered (1937), 1,876,132, rank, fourth. Number of families having radio sets (1937), 1,641,500, or 92.4%. Number of post offices (1936-37), 1,396; gross postal receipts, \$39,678,949.16, rank, fifth. Number of retail stores (1935), 93,268; sales, \$1,956,941,000.

## OHIO NEWSPAPER AND PERIODICAL STATISTICS

Newspapers		Periodicals	
Period of Issue	Number	Period of Issue	Number
Daily	119	Daily	8
Evening Dailies	(102)	Four times a week	1
Morning Dailies	(17)	Semi-weekly	6
Daily, Foreign	(10)	Weekly	58
Daily, with Sunday edition	(27)	Fortnightly	11
Tri-weekly	2	Semi-monthly	10
Semi-weekly	19	Sixteen ti. during college yr.	1
Weekly	404	Every three weeks	1
Semi-monthly	1	Monthly	129
Total Newspapers	545	Every six weeks	1
		Ten times during college yr.	1
		Bi-monthly	10
		Quarterly	22
		Seven times during college yr.	2
		Six times during college yr.	1
		Total Periodicals	262
Total number of publications			807
County seats (indicated by †) having publications			87
Total number of towns having publications			369

## LIST OF COUNTIES

Total number of counties 88.

County, Location on Map, and County Seat	Pop.	County, Location on Map, and County Seat	Pop.
Adams (S), West Union	20,381	Holmes (NEC), Millersburg	16,726
Allen (NW), Lima	69,419	Huron (N), Norwalk	33,700
Ashland (NC), Ashland	26,867	Jackson (S), Jackson	25,040
Ashtabula (NE), Jefferson	68,361	Jefferson (E), Steubenville	88,307
Athens (SE), Athens	44,175	Knox (C), Mount Vernon	29,338
Auglaize (W), Wapakoneta	28,034	Lake (NE), Painesville	41,674
Belmont (E), Saint Clairsville	94,719	Lawrence (S), Ironton	44,541
Brown (SW), Georgetown	20,148	Licking (C), Newark	59,962
Butler (SW), Hamilton	114,084	Logan (N), Bellefontaine	28,981
Carroll (E), Carrollton	16,057	Lorain (N), Elyria	109,206
Champaign (WC), Urbana	24,103	Lucas (NW), Toledo	347,709
Clark (WC), Springfield	90,936	Madison (SWC), London	20,253
Clermont (SW), Batavia	29,786	Mahoning (NE), Youngstown	236,142
Clinton (SW), Wilmington	21,547	Marion (NWC), Marion	45,420
Columbiana (E), Lisbon	86,484	Medina (N), Medina	29,677
Coshocton (EC), Coshocton	28,976	Meigs (SE), Pomeroy	23,961
Crawford (NC), Bucyrus	35,345	Mercer (W), Celina	25,095
Cuyahoga (NE), Cleveland	1,201,455	Miami (W), Trcy.	51,301
Darke (W), Greenville	38,009	Monroe (SE), Woodsfield	18,426
Defiance (NW), Defiance	22,714	Montgomery (SW), Dayton	273,481
Delaware (C), Delaware	26,016	Morgan (SE), McConnellsville	13,583
Erie (N), Sandusky	42,133	Morrow (C), Mount Gilead	14,489
Fairfield (SC), Lancaster	44,010	Muskingum (SEC), Zanesville	67,898
Fayette (SWC), Washington C. H.	20,755	Noble (SE), Caldwell	14,961
Franklin (C), Columbus	361,055	Ottawa (N), Port Clinton	24,109
Fulton (NW), Wauseon	23,477	Paulding (N), Paulding	15,301
Gallia (S), Gallipolis	23,050	Perry (SEC), New Lexington	31,445
Geauga (NE), Charlon	15,414	Pickaway (SC), Circleville	27,238
Greene (SW), Xenia	33,259	Pike (S), Waverly	13,876
Guernsey (E), Cambridge	41,486	Portage (NE), Ravenna	42,682
Hamilton (SW), Cincinnati	589,356	Preble (SW), Eaton	22,455
Hancock (NW), Findlay	40,404	Putnam (NW), Ottawa	25,074
Hardin (NWC), Kenton	27,635	Richland (NC), Mansfield	65,902
Harrison (E), Cadiz	18,844	Ross (SC), Chillicothe	46,181
Henry (NW), Napoleon	22,524	Sandusky (N), Fremont	39,731
Highland (SW), Hillsboro	25,416	Scioto (S), Portsmouth	81,221
Hocking (SEC), Logan	20,407	Seneca (N), Tiffin	47,941

LIST OF COUNTIES (Continued)

County, Location on Map, and County Seat	Pop.	County, Location on Map, and County Seat	Pop.
Shelby (W), Sidney.....	24,924	Vinton (S), McArthur.....	10,287
Stark (NE), Canton.....	221,784	Warren (SW), Lebanon.....	27,348
Summit (NE), Akron.....	344,131	Washington (SE), Marietta.....	42,437
Trumbull (NE), Warren.....	123,063	Wayne (NEC), Wooster.....	47,024
Tuscarawas (E), New Philadelphia.....	68,193	Williams (NW), Bryan.....	24,316
Union (WC), Marysville.....	19,192	Wood (NW), Bowling Green.....	50,320
Van Wert (W), Van Wert.....	26,273	Wyandot (NWC), Upper Sandusky.....	19,036

For circulation figures for daily papers see also Daily Newspaper List in back of Directory. Occasionally it is possible to incorporate a later figure in that list.

	Estab	Cols	Width	Depth	Sub	Circ
<b>ADA (E)</b> , pop. 2,499; Hardin Co. (NWC). 16 m E of Lima. PA RR. Manufactures lumber, flour, feed, creamery products, poultry equipment, road signs, roofing paint. Hatcheries; greenhouse. Stone quarry. Ohio Northern University. Diversified farming. Corn, onions, wheat.						
Herald+.....	Friday.....	1885	7	26	280 1.50	1,500
B. F. Snyder, Editor and Publisher.						
Northern Review v.....	Fortnightly.....	1919	6	26	266 x1.50	588
Students of Ohio Northern University, Editors and Publishers.						
<b>ADAMSVILLE (N9)</b> , pop. 190; Muskingum Co. (SEC). 14 m NE of Zanesville, banking town. Railroad station, Gilbert. PA RR. Diversified farming. Corn, wheat, hay.						
Register.....	Wednesday.....	1889	7	26	287 1.50	‡325
Herbert M. Buker, Editor; H. M. Buker and Anna F. Buker, Publishers.						
<b>AKRON+</b> (O5), pop. 256,040; Summit Co. (NE). 21 m N of Massillon. AC&Y; B&O; ERIE; PA RRs. Airport. Manufacturing center, producing automobile tires, rubber goods, rubber working machinery, cereals, fishing tackle, steel products, clay products, lighter-than-air craft, iron castings, stoves, machinery, chemicals, well-drilling machinery, surgical supplies, paper bags, sewer pipe, zinc oxide, children's books. Five banks; deposits (3-7-38), \$54,140,880. 89,251 electric (AC) meters; 68,319 gas (nat.) meters; 53,066 telephones. Coal mines; clay pits. University of Akron; Old Trail School.						
Akroni Magyar Hirlap + (Hung.).....	Friday.....	1912	7	24	287 2.00	
A. Tarnocny, Editor and Publisher, 313 S. High St.						
Beacon Journal +.....	{Evg.ex.Sun. Ind. Rep.....	1839	7	24	280 9.36 ★★94,611	
	{Sun. Morn. Sunday circ. 5.20					★61,460
John S. Knight, Editor; Beacon Journal Co., Pub., 140 E. Market St.						
Brake Service.....	Monthly.....	1930	2	27	94	>186
J. M. Pittenger, Editor; The Babcox Publications, Inc., 209 Buckeye Bldg. Controlled free dist. >26,443						
Buchtelite v.....	Wed. & Sat.....	1889	7	24	280 x1.70	1,500
Students of University of Akron, Editors and Publishers.						
Germania (German).....	Weekly.....	1869	7	26	294 5.00	
Columbia Printing Company, Publisher, Hower Building.						
Labor News +.....	Friday.....		7	24	280 2.00	18,000
Wilmer Tate, Editor; Alex Ergenmacht, Pub., 924 S. High St.						
Legal News +.....	Morn.ex.Sun..Legal.....	1921	6	25	273 15.00	
Part of Wednesday edition issued for free distribution. C. A. Beringer, Editor and Publisher.						
News +.....	Thursday.....	1921	8	24	283 1.00	6,600
Printed in five editions: North Akron News, South Akron News, East Akron News, West Akron News, Kenmore Akron News. Each edition \$1.00. Robert A. Dewey, Editor; Akron News, Inc., 161 W. Exchange. Free dist. 35,900						
Summit County Democrat +.....	Wednesday.....	1932	8	24	287 1.00	3,350
Glen Oyster, Editor; Summit Publishing Company.						
Tire Review.....	Monthly.....	1901	3	27	140 2.00	>4,283
{Auto Tires Retail Controlled free dist. >10,542						
R. C. Busbey, Editor; India Rubber Review Co., Publisher, 209 Buckeye Bldg.						
<b>ALLIANCE (Q6)</b> , pop. 23,047; Stark Co. (NE). 21 m NE of Canton. NYC; PA; CLIN RRs. Manufactures electric traveling cranes, heavy milling machinery, steel forgings, stampings, brass, bronze goods, bricks, pipe organs, rubber bands, dairy products. Oil refineries. Coal mines. Mt. Union College. Diversified farming. Corn, wheat, oats.						
Dynamo v.....	Wednesday.....	1889	6	22	238 2.00	600
Students of Mt. Union College, Editors and Publishers, 1815 S. Union Ave.						
Review +.....	Evg.ex.Sun.....	1888	8	24	294 7.80 ★★10,836	
N. A. Geyer, Editor; Review Publishing Co., 28 S. Linden Ave.						
Schmer.....	Monthly.....	1899	2	26	98 1.00	
L. V. Patterson, Editor; Jarman Publishing Company.						
<b>AMHERST (M4)</b> , pop. 2,844; Lorain Co. (N). 7 m SW of Lorain. NYC RR. Manufactures machine screw products, wooden crates and specialties, burial vaults. Sandstone quarries. Dairy, fruit farms. Apples, peaches, cherries.						
News-Times +.....	Friday.....	1915	7	24	280 1.00	1,517
George H. Frank, Editor; Newspaper Publishers, Inc.						

Circulation—★Sept. A.B.C. Statement; ★June and March A.B.C. Statements; >CCA Audit; \$P.O. Statement; Bold face, sworn; †Publisher's Report; Light face, estimated. +Uses Mats. ⊗Nonpareil ems, 12 to inch. ∇Agate lines, 14 to inch. ‡County Seat. Population—1930 Census. √Issued only during academic year. xSubscription included in membership fee.

## OHIO

## Directory of Newspapers and Periodicals, 1939

	Estab	Cols	Width	Depth	Sub	Circ
<b>ANDOVER</b> (S3), pop. 906; Ashtabula Co. (NE). 27 m SE of Ashtabula. NYC RR. Manufactures powdered milk, fruit baskets. Lake resort. Timber. Dairy, poultry farms. Potatoes, hay.						
Citizen +	Friday	Republican	1881	7	24	280 1.50
N. G. Richardson, Editor and Publisher.						
<b>ANSONIA</b> (B9), pop. 651; Darke Co. (W). 45 m NW of Dayton. CCC&SL RR. Burial garment factory; tobacco warehouses; hatchery. Grain, stock, dairy, poultry farms. Tobacco, corn, wheat.						
Ansonian +	Thursday	Non-partisan	1924	7	26	308 1.50
Charles P. Feltman, Editor; Ansonian, Publisher.						
<b>ANTWERP</b> (A5), pop. 1,024; Paulding Co. (NW). On Maumee River, 25 m NE of Fort Wayne, Ind. WAB RR. Cheese, stock powder factories. Dairy, stock farms. Wheat, corn, oats.						
Bee-Argus +	Thursday	Independent	1882	7	26	304 1.50
D. C. Bickhard, Editor; D. C. Bickhard and E. E. Bickhard, Publishers.						
<b>ARCADIA</b> (G5), pop. 490; Hancock Co. (NW). 39 m NE of Lima. NYC&SL RR. Bank, Findlay. Creamery; feed mill. Agriculture. Corn, wheat, oats.						
News	Friday	Independent	1904	5	26	252 1.00
G. F. Manns, Editor and Publisher.						
<b>ARCANUM</b> (B9½), pop. 1,149; Darke Co. (W). 30 m NW of Dayton. CCC&SF; B&O RRs. Manufactures tennis racquets, lumber. Tobacco warehouses; grain elevator. Diversified farming. Corn, wheat, tobacco.						
Times	Thursday	Republican	1920	7	26	280 1.00
Russel B. Harris, Editor; Harris Printing Company, Publisher.						
<b>ARCHBOLD</b> (C3), pop. 1,185; Fulton Co. (NW). 42 m SW of Toledo. NYC; T&I (elec.) RRs. Manufactures boat oars, canoe paddles, step ladders, steamer chairs, spinet tables. Slaughter house. Oak, elm timber. Agriculture. Sugar beets, hay, wheat.						
Buckeye +	Wednesday	Independent	1905	7	26	304 1.50
W. O. Taylor, Editor; Archbold Buckeye, Publisher.						
<b>ARLINGTON</b> (F6), pop. 701; Hancock Co. (NW). 10 m S of Findlay. AC&Y; NYC RRs. Limestone quarry. Agriculture. Wheat, corn, oats.						
Arlingtonian +	Wednesday	Democratic	1906	7	26	280 1.50
C. C. Longworth, Editor; Longworth Publishing Company.						
<b>ASHLAND</b> † (L6), pop. 11,141; Ashland Co. (NC). 13 m NE of Mansfield. ERIE RR. Manufactures pumps, hay, tools, rubber goods, stock food, poultry remedies, pipe fittings, auto parts, paper boxes, heaters, flour. Commercial printing plant; greenhouse. Ashland College. Agriculture. Corn, wheat, hay.						
Brethren Evangelist (no adv.)	Saturday	Brethren	1879	3	21	140 2.00
Chas. W. Mayes, Editor; Brethren Publishing Co.						
Collegian √	Friday	Collegiate	1900	6	30	238 1.00
Students and Faculty of Ashland College, Editors and Publishers.						
Times-Gazette +	Evg.ex.Sun.	Independent	1850	8	24	294 7.00
Harry L. Horne, Editor; Ashland Printing Company, Publisher. ★★6,094						
<b>ASHLEY</b> (J8), pop. 734; Delaware Co. (C). 35 m N of Columbus. CCC&SL RR. Manufactures ribbon badges, lodge and church furniture. Elevator. Grain, stock farms. Corn, wheat, oats.						
Tri-County Star +	Thursday	Independent	1869	7	24	280 1.50
C. B. Hoffmire, Editor; W. R. Conway, Publisher.						
<b>ASHTABULA</b> (R2), pop. 23,301; Ashtabula Co. (NE). On Lake Erie, 55 m NE of Cleveland. NYC&SL; NYC; PA RRs. Important coal and iron ore port. Manufactures farm and garden implements, bow sockets, auto parts, corrugated boxes, castings, boilers. Tanneries; oil refineries; railroad shops. Fisheries. Extensive greenhouses. Diversified farming.						
Star-Beacon +	Evg.ex.Sun.	Republican	1888	8	24	294 7.50
J. J. Mundy, Editor; Ashtabula Printing Co., Publisher. ★★10,959						
<b>ASHVILLE</b> (J11), pop. 1,085; Pickaway Co. (SC). 16 m SE of Columbus. N&W RR. Canning factory; mop works; saw mill. Diversified farming.						
Pickaway County News +	Thursday	Democratic	1883	8	24	287 1.50
S. F. Hinkle, Editor and Publisher. 2,350						
<b>ATHENS</b> † (M12), pop. 7,252; Athens Co. (SE). On Hocking River, 39 m W of Parkersburg, W. Va. B&O; C&O; NYC RRs. Manufactures binding and printing machinery, dairy products, flour, beverages. Meat packing plant; hatchery. Ships coal. Ohio University. Coal mines. Diversified farming.						
Green and White	Tues. & Fri.	Collegiate	1911	7	27	280 1.50
Students of Ohio University, Publishers. †3,000						
Journal of Applied Psychology (no adv.)	Bi-monthly	Psychology	1917	1	46	91 6.00
James P. Porter, Editor and Publisher, Ohio University. 600						
Messenger +	Evg.ex.Sat. & Sun., Sun. M.	Independent	1825	8	24	298 7.80
Gordon K. Bush, Ed.; Athens Messenger and Herald Printing Co., Inc., Pub. Sunday circ. ★★13,355						
Ohian, The √	Seven times	Coll. Humor	1914	2	40	131 1.00
Students of Ohio University, Editors and Publishers.						
<b>ATTICA</b> (J5), pop. 783; Seneca Co. (N). 18 m E of Tiffin. PA RR. Manufactures rubber gloves, flour. Stock, grain, poultry, dairy farms. Agriculture.						
Hub	Thursday	Non-partisan	1896	6	26	280 2.00
G. C. Lake, Editor and Publisher. 800						

Circulation—★Sept. A.B.C. Statement; ★June and March A.B.C. Statements; †P.O. Statement; Bold face, sworn; ‡Publisher's Report; Light face, estimated. + Uses Mats, ◇ Nonpareil ems. 12 to inch. ∇ Agate lines. 14 to inch. †County Seat. Population—1930 Census. √ Issued only during academic year.

Directory of Newspapers and Periodicals, 1939

OHIO

	Estab	Cols	Width	Depth	Sub	Circ
<b>BALTIMORE</b> (K10), pop. 720; Fairfield Co. (SC). 23 m SE of Columbus. NYC RR. Manufactures corrugated boxes, cement blocks. Diversified farming. Corn, wheat, hay.						
Twin City News.....	Thursday.....	Independent.....	1887	7	27	294 1.00
Mrs. E. O. Weist, Editor and Publisher.						<b>740</b>
<b>BARBERTON</b> (O5 1/2), pop. 23,934; Summit Co. (NE). 6 m SW of Akron. B&O; ERIE; PA; AC&Y RRs. Manufactures boilers, chemicals, matches, high tension insulators, valves and fittings; tires, tubes, rubber specialties. Diversified farming. Corn, wheat, fruit.						
Herald +.....	Friday.....	Republican.....	1923	7	26	294 1.00
Curtis G. White, Editor; Herald Publishing Company.						
<b>BARNESVILLE</b> (Q10), pop. 4,602; Belmont Co. (E). 30 m SW of Wheeling, W. Va. B&O RR. Manufactures mining cars, athletic underwear, milk products, cigars, cigar boxes, cut glass, paper. Oil, gas wells. Diversified farming. Corn, wheat, tobacco.						
Enterprise +.....	Thursday.....	Ind. Rep.....	1866	7	26	287 2.00
Ray Palmer, Editor; The Eastern Ohio Publishing Company.						2,150
Whctstone +.....	Thursday.....	Democratic.....	1894	7	26	280 2.00
Rosella Buchanan, Editor; Robert G. Buchanan, Publisher.						1,400
<b>BATAVIA</b> † (D13), pop. 1,119; Clermont Co. (SW). 25 m E of Cincinnati. N&W RR. Manufactures bakery ovens, foundry, creamery products, beverages, lathes. Agriculture. Tobacco, corn, wheat.						
Clermont Courier.....	Wednesday.....	Republican.....	1836	6	26	273 1.00
E. S. Rush, Editor; Clermont Publishing Company.						1,320
Clermont Sun +.....	Thursday.....	Democratic.....	1828	7	24	280 1.50
D. W. Roberts, Editor; Clermont Sun Publishing Company.						2,600
<b>BEDFORD</b> (O4), pop. 6,814; Cuyahoga Co. (NE). 12 m SE of Cleveland. W&LE; PA RRs. Manufactures office chairs, chinaware, whiskey, furniture, auto parts, mechanical rubber products. Bronze foundry.						
Times-Register—See Urban Newspapers, Cleveland.						
<b>BELLAIRE</b> (S9 1/2), pop. 13,327; Belmont Co. (E). On Ohio River, 6 m below Wheeling, W. Va., with bridge and ferry connections. B&O; PA RRs. Manufactures glass and enamelware, wall paper, mayonnaise products, stoves, caskets, beverages, bricks. Coal mines. Poultry, dairy, truck farms.						
Democrat +.....	Friday.....	Democrat.....	1887	7	26	280 1.50
J. F. Poorman, Editor; The Poorman Printing and Publishing Company.						1,600
Leader +.....	Evg.ex.Sun.....	Ind. Rep.....	1913	8	24	301 7.80
M. F. Sherlock, Editor; Sherlock Bros. Publishing Company.						\$6,873
<b>BELLE CENTER</b> (E7 1/2), pop. 861; Logan Co. (WC). 26 m E of Lima. CCC&SL RR. Creamery; feed mill; hatchery. Limestone quarries. Agriculture. Grain, alfalfa, onions.						
Flemings American Examiner +.....	Saturday.....	Independent.....	1931	6	26	276 1.00
E. P. Storms, Editor; Fleming's American Examiner, Inc., Publisher.						60,000
Herald-Voice +.....	Thursday.....	Republican.....	1893	7	26	280 1.50
Partly free distribution during summer season, circulation, \$2,500. J. E. Manahan, Editor and Publisher.						\$826
<b>BELLEFONTAINE</b> † (E8), pop. 9,543; Logan Co. (WC). 32 m N of Springfield. CCC&SL; NYC; C&LE RRs. Manufactures funeral cars, ambulances, maple and fruit, creamery products, bronze name plates, oil burners, grease, soft drinks. Railroad shops. Agriculture. Live stock, wheat, corn.						
Examiner +.....	Evg.ex.Sun.....	Independent.....	1892	8	24	294 5.00
A. A. Hubbard, Editor; H. K. Hubbard & Company, Publishers.						★\$5,608
Examiner +.....	Friday.....	Democratic.....	1830	8	24	294 1.50
A. A. Hubbard, Editor; A. A. Hubbard & Company, Publishers.						1,200
<b>BELLEVUE</b> (J4), pop. 6,256; Huron Co. (N). 16 m SW of Sandusky. Railroad center; repair shops. PA; LS (elec); NYC&SL; NYC; W&LE RRs. Manufactures agricultural implements, automobile accessories, meat products, structural steel, sauer kraut, pickles, canned fruits, flour. Limestone quarries. Agriculture. Cherries, wheat, corn.						
Gazette +.....	Evg.ex.Sun.....	Independent.....	1867	7	26	280 7.50
R. F. Kanode, Editor; Gazette Publishing Company.						\$2,154
<b>BELLVILLE</b> (L7), pop. 987; Richland Co. (NC). 10 m S of Mansfield. B&O RR. Greenhouses; flour mill. Diversified farming. Potatoes, small grains, fruit.						
Star.....	Thursday.....	Ind. Dem.....	1922	6	26	280 1.50
G. L. Cherp, Editor and Publisher.						1,180
<b>BEREA</b> (N4), pop. 5,697; Cuyahoga Co. (NE). 13 m SW of Cleveland. NYC; B&O; CCC&SL RRs. Manufactures nuts and bolts, farm implements, bricks, tile. Greenhouses. Baldwin-Wallace College. Grindstone quarry. Truck, dairy farms. Potatoes, corn, wheat.						
Enterprise +.....	Thursday.....	Republican.....	1898	8	24	280 1.50
R. J. Drake, Editor; R. W. Pillars, Publisher.						1,000
Exponent v.....	Wednesday.....	Collegiate.....	1913	5	24	210 2.50
Students of Baldwin Wallace College, Editors and Publishers.						
News +.....	Friday.....	Republican.....	1924	8	24	287 1.50
Paul G. Mohler, Editor; Mohler Printing Company, Publisher.						2,100
<b>BERLIN HEIGHTS</b> (L4), pop. 569; Erie Co. (N). 18 m SE of Sandusky. LS (elec.); NYC&SL RRs. Fruit box factory. Diversified farming. Fruit, potatoes.						
Berlin Call +.....	Thursday.....	Independent.....	1912	6	26	280 1.50
A. W. Clinger, Editor; Call Printing Company, Publisher.						

Circulation—★Sept. A.B.C. Statement; ★June and March A.B.C. Statements; †P.O. Statement; Bold face, sworn; ‡Publisher's Report; Light face, estimated. + Uses Mats. ⊗ Nonpareil ems. 12 to incl. ∇ Gate lines. 14 to incl. †County Seat. Population—1930 Census. √ Issued only during academic year.

## OHIO

## Directory of Newspapers and Periodicals, 1939

	Estab	Cols	Width	Depth	Sub	Circ
<b>BETHEL</b> (D14), pop. 1,312; Clermont Co. (SW). 30 m SE of Cincinnati. Railroad station, Williamsburg. N&W RR. Shoes, pants manufactured. Nurseries. Dairy, stock, truck farms.						
Journal+.....Friday.....Independent.....1901	6	26	280	1.50		
C. P. Althaus, Editor; Bethel Press, Publisher.						
<b>BETTSVILLE</b> (G5), pop. 656; Seneca Co. (N). 11 m N of Tiffin. PA RR. Bank, Kansas. Refractory material and producers fluxing stone manufactured. Magnesia, lime, clay, stone quarries. Diversified farming.						
Taxpayer+.....Thursday.....Independent.....1922	6	24	276	1.00		\$143
Grover E. Harshman, Editor; Harshman Printing Co., Publisher.						
<b>BEVERLY</b> (O11), pop. 600; Washington Co. (SE). On Muskingum River, 20 m NW of Marietta. Railroad station, Waterford. B&O RR. Nursery; grist mill. Summer camps. Oak timber. Diversified farming.						
Dispatch+.....Thursday.....Independent.....1879	7	24	280	1.00		
Price & Heron, Editors; Dispatch Printing Co., Publisher.						
<b>BLANCHESTER</b> (E12), pop. 1,597; Clinton Co. (SW). 35 m NE of Cincinnati. B&O RR. Manufactures pumps, pants, canned goods. Hatchery. Stock, dairy, grain farms.						
Star-Republican+.....Thursday.....Ind. Rep.....1870	8	24	308	1.50		1,761
C. J. Brown, Editor; Brown Publishing Company.						
<b>BLOOMDALE</b> (F5), pop. 578; Wood Co. (NW). 11 m NE of Findlay. B&O RR. Bank, North Baltimore. Manufactures catsup, loadbinders. Grain, stock farms. Corn, hogs, wheat.						
Derrick+.....Friday.....Independent.....1890	8	26	294	1.50		
C. C. Myers, Editor; Myers Publishing Co., Risingsun.						
<b>BLOOMVILLE</b> (H5), pop. 700; Seneca Co. (N). 12 SE of Tiffin. PA RR. Flour mill. Limestone quarry. Diversified farming. Corn, wheat, hay.						
Gazette+.....Thursday.....Independent.....1900	6	26	280	2.00		900
J. S. Hossler, Editor; Hossler & George, Publishers.						
<b>BLUFFTON</b> (E6), pop. 2,035; Allen Co. (NW). 16 m NE of Lima. NYC&SL; AC&Y RRs. Manufactures electrical meters and testers, gloves, gear and wheel pullers, saw cutters, dairy products, flour. Hatcheries. Bluffton College (Mennonite). Limestone quarries. Diversified farming. Wheat, oats, corn.						
Linking Ring, The.....Monthly.....Magicians.....1920	2	26	108	2.50		
T. J. Crawford, Editor; International Brotherhood of Magicians, Publisher.						
News+.....Thursday.....Independent.....1875	7	26	301	2.00		\$2,023
C. A. Biery, Editor; Bluffton News Publishing and Printing Company.						
Witmarsum v.....Ftntly (Fri.)...Collegiate.....1913	5	27	238	x1.00		\$250
Students of Bluffton College, Editors and Publishers.						
<b>BOWERSTON</b> (Q8), pop. 440; Harrison Co. (E). 30 m SE of Canton. PA; W&LE RRs. Bank, Cadiz. Manufactures building blocks, drain tile, mine safety devices, petroleum products. Fish hatchery. Coal mines; oil, gas wells; hardwood timber. Dairy, stock, fruit farms.						
Phrenological Era.....Monthly.....Phrenological.....1905	1	42	91	1.00		250
M. Tope, Editor and Publisher. Controlled free dist.						
<b>BOWLING GREEN</b> + (F4), pop. 6,688; Wood Co. (NW). 22 m SW of Toledo. B&O; NYC RRs. Manufactures catsup, concrete burial vaults, cut glass. Meat packing plant. Bowling Green State University. Dairy, stock, grain farms. Wheat, oats, corn.						
Sentinel-Tribune+.....Evg.ex.Sun....Republican.....1890	8	24	280	7.00	★★★	4,272
Spencer A. Canary, Editor; Sentinel Company, Publisher.						
Wood County Republican+.....Thursday.....Ind. Rep.....1918	6	26	280	1.00		\$2,100
M. N. Sherer, Editor; Wood County Republican Company, Publisher.						
<b>BRADFORD</b> (C9), pop. 1,732; Darke Co. (W). 27 m NW of Dayton. PA RR. Basket factory; tomato cannery; tobacco warehouse. Agriculture. Tobacco, wheat, corn.						
Sentinel+.....Friday.....Ind. Rep.....1884	7	26	308	1.25		\$1,000
A. F. Little, Editor and Publisher.						
<b>BRADNER</b> (G4), pop. 836; Wood Co. (NW). 25 m SE of Toledo. C&O RR. Bank, Bowling Green. Manufactures oil well pulling machines, feed. Hatchery. Oil wells; stone quarries. Agriculture.						
Advocate+.....Thursday.....Independent.....1897	6	26	280	1.50		
H. L. Hodges, Editor; Hodges Printery, Publisher, Wayne.						
<b>BREMEN</b> (L11), pop. 1,232; Fairfield Co. (SC). 35 m SE of Columbus. PA; NYC RRs. Manufactures glass, cheese, wall plaster, concrete products, lumber. Oil wells; molding sand pits; hardwood timber. Diversified farming. Wheat, corn, potatoes.						
Derrick.....Thursday.....Independent.....1909	7	26	294	1.00		
F. E. Cunningham, Editor; Fairfield Printing Company, Publisher.						
<b>BRILLIANT</b> (S8 ½), pop. 1,682; Jefferson Co. (E). On Ohio River, 7 m S of Steubenville. PA; W&LE RRs. Sand and gravel pits. Dairy farms.						
News—See Mingo Junction.						
<b>BROOKVILLE</b> (C10), pop. 1,403; Montgomery Co. (SW). 15 m NW of Dayton. B&O; PA RRs. Manufactures structural steel, bridges, tobacco boxes. Tobacco warehouse. Agriculture. Tobacco, wheat, small grain.						
Star.....Thursday.....Non-partisan.....1890	6	26	280	1.50		1,100
A. R. Boomershine, Editor; McMillen & Boomershine, Publishers.						
<b>BRYAN</b> + (B3 ½), pop. 4,689; Williams Co. (NW). 45 m NE of Ft. Wayne, Ind. NYC; CCC&SL; T&I (elec.) RRs. Manufactures lubricating equipment, metal toys, advertising novelties, novelty furniture, handles, spark plugs, electric washing machines and fans, display tables, candy, truck bodies, condensed milk. Hatcheries. Agriculture. Corn, wheat, alfalfa.						
Democrat+.....Mon.&Thurs....Democratic.....1863	7	26	280	2.00		2,257
Cass Cullis, Editor and Publisher.						
Press+.....Thursday.....Republican.....1854	6	26	276	1.50		1,860
C. S. Roe & Son, Editors and Publishers.						

Circulation—★★Sept. A.B.C. Statement; ★June and March A.B.C. Statements; \$P.O. Statement; Bold face, sworn; †Publisher's Report; Light face, estimated. + Uses M'sts. ◇Nonpareil ems. 12 to inch. ▽Acate lines. 14 to inch. ‡County Seat. Population—1931 Census. v Issued only during academic year. xSub. included in membership fee.

	Estab	Cols	Width	Depth	Sub	Circ
<b>BUCKEYE LAKE</b> (K10), pop. ×100; Licking Co. (C). 10 m SW of Newark, banking town. Railroad station, Hebron. NYC RR. Resort. News + ..... Friday.....Independent.....1932 8 24 294 Free 10,000 D. N. Belt, Editor; News Publishing Company, Thornville.						
<b>BUCYRUS</b> † (J6), pop. 10,027; Crawford Co. (NC). 18 m NE of Marion. NYC; PA RRs. Manufactures locomotive cranes, rubber products, chick incubators, steel castings, children's garments, aluminum cooking utensils, steel and concrete burial vaults, copper kettles, clay and road machinery. Hatcheries. Diversified farming. Telegraph-Forum + .....Evg.ex.Sun.....Ind. Rep.....1923 8 24 280 7.80 ★★5,131 R. R. Peters, Editor; Crawford County Printing and Publishing Company.						
<b>BURTON</b> (Q4), pop. 597; Geauga Co. (NE). 30 m E of Cleveland. B&O RR. Agriculture. Dairy products, potatoes, maple sirup. Cryptogram.....Bi-monthly.....Cryptography.....1932 2 25 98 1.00 550 G. C. Lamb, Editor; The American Cryptogram Assn., Pub., P. O. Box 267. Gauga Leader + .....Tuesday.....Republican.....1876 6 26 280 1.50 900 Rebecca M. Olds, Editor; F. L. Olds, Publisher.						
<b>BYESVILLE</b> (O10), pop. 2,638; Guernsey Co. (E). 5 m S of Cambridge. PA RR. Coal mines. Dairy, poultry, fruit, grain farms. Enterprise + .....Thursday.....Republican.....1898 7 24 280 1.00 2,383 Leon B. Skinner, Editor; Skinner Publishing Co., Ltd.						
<b>CADIZ</b> † (Q8), pop. 2,597; Harrison Co. (E). 25 m NW of Wheeling, W. Va. PA RR. Planing, flour, feed mills; sheet metal works. Coal mines. Stock, dairy, grain, poultry farms. Wool. Republican + .....Thursday.....Republican.....1815 7 26 280 2.00 2,850 H. B. McConnell, Editor; Milton Ronsheim, Publisher.						
<b>CALDWELL</b> † (O11), pop. 1,778; Noble Co. (SE). 27 m S of Cambridge. PA RR. Creamery; lumber mill; hatcheries. Coal mines; oil wells; clay pits. Dairy, poultry farms. Corn, wheat, tobacco. Journal + .....Thursday.....Ind. Dem.....1859 7 26 304 1.50 2,246 James F. Hovey, Editor and Publisher. Noble County Leader + .....Wednesday.....Republican.....1899 8 24 308 1.50 ‡2,250 J. S. Harris, Editor and Publisher.						
<b>CAMBRIDGE</b> † (O9), pop. 16,129; Guernsey Co. (E). 24 m E of Zanesville. B&O; PA RRs. Manufactures steel, pottery, glass, plastics, lumber, stock and poultry food, overalls, gloves. Coal mines; gas wells; clay pits; timber. Diversified farming. Corn, wheat, oats. Jeffersonian + .....Evg.ex.Sun.....Independent.....1892 8 24 294 7.00 ★★11,762 Harry W. Amos, Editor; Jeffersonian Company, Publisher.						
<b>CAMDEN</b> (B11), pop. 888; Preble Co. (SW). 19 m N of Hamilton. PA RR. Manufactures cement products, plowshares, flour. Stock, grain farms. Corn, wheat, hogs. Preble County News + .....Thursday.....Independent.....1902 7 26 280 1.00 1,563 Ray Simpson, Editor and Publisher.						
<b>CAMPBELL</b> (S5), pop. 14,673; Mahoning Co. (NE). Adjoins Youngstown on the east. Steel products manufactured. Agriculture. Corn, fruit, potatoes. Journal-Press + .....Thursday.....Independent.....1936 8 24 280 1.00 1,350 M. E. Graham, Editor and Publisher.						
<b>CANAL WINCHESTER</b> (J10), pop. 906; Franklin Co. (C). 10 m SE of Columbus. C&O RR. Decorated glassware, canning factories; elevator. Grain, dairy, fruit farms. Times + .....Thursday.....Democratic.....1871 7 26 280 1.00 1,815 Prints editions under name of Buckeye News for Lithopolis; News Gazette for Reynoldsburg. O. P. Gayman, Editor; Gayman Publishing Company.						
<b>CANFIELD</b> (R5 ½), pop. 1,015; Mahoning Co. (NE). 10 m SW of Youngstown. ERIE RR. Wooden handles and novelties, feed manufactured. Nursery. Coal mines; sandstone quarries; timber. Diversified farming. Apples, peaches. Mahoning Dispatch + .....Friday.....Independent.....1877 7 26 304 1.50 1,200 C. C. Fowler, Editor and Publisher.						
<b>CANTON</b> † (P6), pop. 104,906; Stark Co. (NE). 8 m E of Massillon. W&LE; B&O; PA RRs. Airport. Also manufactures roller bearings, metal stampings, internal combustion engines, brick and tile, safes and locks, enamelware, grey iron and steel castings, gasoline and Diesel engines. Large production of iron and steel. Five banks; bank clearings (12-31-36), \$104,127,193; deposits, estimated (3-31-37), \$56,000,000. 38,500 electric (AC) meters; 25,000 gas (nat.) meters; 19,727 telephones. Coal mines; limestone quarries; gas wells. Canton Forum and Stark } County Democrat + .....Friday.....Democratic.....1933 6 24 280 1.00 H. W. Dourm, Editor; Canton Forum Publishing Co., 524 Tuscarawas St., East. Repository + .....{Evg.ex.Sun. Republican.....1815 8 24 308 9.36 ★★43,405 Sun. Morn. Sunday circ. 2.60 ★★44,724 John D. Raridan, Ed.; Brush-Moore Newspapers, Inc., Pub., 500 Market Ave., S. Stark Jewish News + .....Semi-mo.....Jewish Int's.....1921 4 26 168 1.00 Archie H. Slesnick, Editor and Publisher, 1315 Seventeenth St., N. W.						
<b>CARDINGTON</b> (J7 ½), pop. 1,192; Morrow Co. (C). 14 m E of Marion. CCC&SL RR. Lumber mill. Stock, poultry, grain farms. Corn, wheat, soy beans. Morrow Co. Independent + .....Thursday.....Republican.....1880 7 26 308 2.00 W. R. Conaway, Editor and Publisher.						

Circulation—★★Sept. A.B.C. Statement; ★June and March A.B.C. Statements; §P.O. Statement; Bold face, sworn; †Publisher's Report; Light face, estimated. + Uses Mats. ⊕ Nonpareil ems, 12 to inch. ∇ Agate lines, 14 to inch. ‡County Seat. Population—1930 Census; × Dun & Bradstreet estimate.

## OHIO

## Directory of Newspapers and Periodicals, 1939

	Established	Cols	Width	Depth	Sub	Circ
<b>CAREY</b> (G6), pop. 2,722; Wyandot Co. (NWC). 17 m SE of Findlay. C&O; CCC&SL; AC&Y RRs. Manufactures lime and stone, porcelain, rubber products, handles, lumber, disinfectants. Limestone quarries. Dairy, stock, poultry, grain farms. Corn, wheat, oats.						
Times +	Thursday	1873	6	26	280 2.00	\$1,200
Eloise Thrall, Editor and Publisher.						
<b>CARROLLTON</b> † (Q7), pop. 2,286; Carroll Co. (E). 24 m SE of Canton. W&LE RR. Manufactures steel and hardware specialties, safety equipment, chinaware, bricks. Nursery. Coal mines. Agriculture. Grain, wool.						
Carroll Journal +	Thursday	1871	6	26	280 1.50	\$2,386
Daniel J. Van Pelt, Editor; D. J. Van Pelt and D. C. DeFord, Publishers.						
Free Press-Standard +	Thursday	1831	6	26	280 1.50	\$2,700
R. H. McCartney, Editor; Helen McLandsborough and Ralph McCartney, Pubs.						
<b>CEDARVILLE</b> (E10½), pop. 940; Greene Co. (SW). 8 m E of Xenia, banking town. PA RR. Strawboard and paper mill. Cedarville College. Diversified farming. Corn, wheat, potatoes.						
Herald	Friday	1877	7	26	301 1.50	
Karl Bull, Editor and Publisher.						
<b>CELINA</b> † (B7), pop. 4,664; Mercer Co. (W). 35 m SW of Lima. NYC&SL; CCC&SL RRs. Manufactures furniture, canned goods, stearic acid, dairy, cement, sheet metal products, beverages. Hatchery. Lake resort. Stone quarry; oil, gas wells. Dairy, grain, stock, poultry farms.						
{ Mercer County Standard +	Thursday	1848	7	26	280 1.50	600
{ Standard +	Evg. ex. Sun	1904	7	26	276 5.00	\$3,460
P. R. Snyder, Editor; F. A. Snyder, Publisher.						
<b>CENTERBURG</b> (K8), pop. 761; Knox Co. (C). 28 m NE of Columbus. NYC; PA RRs. Bank, Mount Vernon. Grain, stock, dairy, poultry, fruit farms.						
Gazette +	Thursday	1880	6	27	280 1.50	
Robert M. Hasson, Editor and Publisher.						
<b>CHAGRIN FALLS</b> (P4), pop. 2,739; Cuyahoga Co. (NE). 18 m SE of Cleveland. W&LE RR. Manufactures paper, chemicals, vitamin concentrates and food products. Hatchery. Residential. Dairy, poultry, fruit, truck, grain farms.						
Exponent +	Friday	1874	8	24	308 2.00	3,250
W. R. Bailey, Editor; Falls Publishing Company.						
<b>CHARDON</b> † (Q3), pop. 1,818; Geauga Co. (NE). 30 m NE of Cleveland. B&O RR. Manufactures office supplies, small rubber goods; maple sugar products. Grain, dairy, stock, poultry, fruit farms.						
{ Geauga County News +	Friday	1922	7	24	280 2.00	\$700
Jack Sayles, Editor; Geauga Publishers, Inc.						
{ Geauga Republican-Record +	Wednesday	1849	7	24	280 2.00	\$1,400
Richard L. Denton, Editor; Geauga Publishers, Inc.						
<b>CHEVIOT</b> (B13), branch of Cincinnati P. O., pop. 8,046; Hamilton Co. (SW). 10 m W of Cincinnati. C&O RR. Packing boxes manufactured. Meat packing plant. Residential.						
Western Hills Press +	Friday	1925	8	24	287 1.50	3,468
A. H. Huneke, Editor; Western Hills Publishing Co.						
<b>CHILLICOTHE</b> † (J12), pop. 18,340; Ross Co. (SC). On Scioto River, 45 m S of Columbus. B&O; N&W RRs. Manufactures paper and paperboard, shoes, canned foods, furniture, tanning extracts, flour, dairy products, beer. Nursery; hatcheries, railroad shops. Diversified farming. Corn, wheat, vegetables.						
{ News-Advertiser +	Every Morn.	1831	7	26	301 7.50	★\$5,089
						Sunday circ. 12,000
{ Scioto Gazette +	Evg. ex. Sun	1800	8	24	294 7.50	★\$9,064
Edward A. Chaprell, Editor; Scioto Gazette Co., Publisher.						
<b>CINCINNATI</b> † (B13), pop. 451,160; Hamilton Co. (SW). On Ohio River, 110 m SW of Columbus. B&O; C&O; CCC&SL; ERIE; PA; N&W; C&L; SOU; L&N RRs. Boat connections. Four airports. Art and music center. Manufactures bread and bakery products, foundry and machine shop products, soap, clothing, packed meat, planing mill products, copper, tin and sheet iron, furniture, machine tools, confectionery, radios, lithographic and printing equipment. Fifteen banks; bank clearings (1935), \$2,466,319,282; deposits (Dec. 31, 1935), \$332,713,140. 191,000 electric (AC) meters; 198,750 gas meters; 150,983 telephones. University of Cincinnati; Xavier University (men), Teachers College and others.						
Adult Bible Class Monthly	Monthly	1870	3	26	140 .80	65,000
Lucius H. Bugbee, Editor; Methodist Book Concern, Publisher, 420 Plum St.						
Advertiser	Monthly	1930	3	27	140 3.00	5,516
						Controlled free dist. 863
Manuel Rosenberg, Editor and Publisher, 3557 Bogart Ave.						
American Building Associa-	Monthly	1880	2	33	126 4.00	5,410
tion News						
Henry S. Rosenthal, Ed.; American Bldg. Assn. News Co., Pub., 22 E. 12th St.						
American Camera Trade	Monthly	1938	2	30	112 2.00	15,186
Will Lane, Editor; Wilbert Rosenthal, Pub., 22 E. 12th St.						
American Israelite +	Thursday	1854	5	24	266 2.00	4,701
Henry C. Segal, Editor; The American Israelite Co., Pub., 534 Sycamore St.						
Autobody and the Reconditioned Car	Monthly	1922	2	42	140 2.00	10,839
Elmer Murray, Editor; The Spokesman Pub. Co., 15 E. Eighth St.						
Automobile Digest	Monthly	1913	2	42	140 2.00	★61,370
J. A. Ahlers, Editor; Automobile Digest Pub. Corp., 22 E. 12th St.						

Circulation—★Sept. A. B. C. Statement; ★June and March A. B. C. Statements; †P. O. Statement; Bold face, sworn; ‡Publisher's Report; Light face, estimated. + Uses Mats. ◇Nonpareil ems, 12 to inch. ▽Agate lines, 14 to inch. †County Seat. Population—1930 Census.



Directory of Newspapers and Periodicals, 1939

OHIO

CINCINNATI† (Continued)	Estab	Cols	Width	Depth	Sub	Circ
Billboard.....Saturday.....Amusements.....	1893	4	26	175	5.00	★34,553
A. C. Hartman and E. E. Sugarman, Eds.; Billboard Pub. Co., 25 Opera Place.						
Boy Life.....Sunday.....Juv. & Relig.....	1881	4	27	168	.80	No adv.
Standard Publishing Company, Eighth and Cutter Sts.						
Brewery Worker, The (no adv.).....Saturday.....	{ Brew. & Soft Drink Indus. 1881	5	24	210	x2.50	35,400
Joseph Obergfell, Editor; International Union of United Brewery and Soft Drink Workmen, Publishers, 2347 Vine St.						
Building Witness.....Thursday.....Building.....	1883	3	28	140	5.00	
G. E. O'Brien, Editor; Building Witness Pub. Co., 622 Broadway.						
Catering Industry Employee...Monthly.....Cater. Indus.....	1899	2	32	119	x1.50	131,000
Robert B. Hesketh, Editor; Catering Industry Employee, Pub., 528 Walnut St.						
Catholic Telegraph Register+.....Friday.....Catholic.....	1831	8	23	294	x1.50	‡60,000
Rev. E. A. Freking, Editor; The Register, 938 Bannock St., Denver, Colorado.						
Catholic Women's News.....Monthly.....Catholic Wom.....	1925	2	45	140	x2.00	
Issued bi-monthly June to October. Catholic Women's Assn., Publisher, 518 E. Fourth St.						
Christian Advocate (Cincinnati edition).....Thursday.....Meth. Episc.....	1834	3	28	156	2.00	24,873
Orien W. Fifer, D.D., Editor; Methodist Book Concern, Pub., 420 Plum St.						
Christian Leader.....Ftntly (Tues.).....Disciples.....	1886	3	29	140	2.00	4,800
Ira C. Moore, Editor; F. L. Rowe, Publisher, 434 Elm St.						
Christliche Apologete (Ger.)...Monthly.....Meth. Episc.....	1879	3	28	156	1.00	4,181
J. A. Drekmann, Editor; Methodist Book Concern, Publisher, 420 Plum St.						
Chronicle+.....Friday.....Labor.....	1891	6	27	276	1.00	16,238
Otto Zoecklein, Editor; Central Labor Council, Publisher, 407 Rwy. Clerks Bldg.						
Church School Journal.....Monthly.....Meth. Episc. S.S.....	1879	3	26	131	1.00	75,000
L. H. Bugbee, Editor; Methodist Book Concern, Publisher, 420 Plum St.						
Cincinnati Live Stock Record.....Mon., Tues., Wed., Fri.....Live St'k Mkts.....	1897	7	26	280	4.00	
Wm. Schellick, Ed.; Cincinnati Live Stock Market Pub. Co., Union Stock Yards.						
Cincinnati News Record, The.....Wed. & Sat.....Collegiate.....	1902	8	24	284	x1.25	9,500
Students of University of Cincinnati, Editors and Pubs., Student Union Bldg.						
Cincinnati Telephone Bulletin.....Monthly.....Tel. Employees.....	1910	3	32	161		3,300
Free to employees. (No adv.) A. F. Oldham, Ed.; (Cincinnati and Suburban Bell Tel. Co., Pub., 225 E. 4th St.						
Classmate (no adv.).....Saturday.....Meth. Episc. S.S.....	1893	4	28	210	1.00	350,000
L. H. Bugbee, Editor; Methodist Book Concern, Publisher, 420 Plum St.						
Club Woman's Magazine.....Monthly.....Literary.....	1908	2	30	112	2.50	
M. B. Corwin, Editor and Publisher, Bristol Hotel, 31 E. Sixth St.						
Coal Times.....Monthly.....Coal Trade.....	1936	3	26	133	2.00	1,675
H. W. Coates, Editor; Herbert Black, Publisher, 15 E. Eighth St. Controlled free dist. 8,406						
Confectioner's Review.....Monthly.....Confectionery.....	1902	3	23	154	3.00	
M. J. Keefe, Editor; Confectioners' Review Pub. Co., Inc., 12 E. Sixth St.						
Co-operative Engineer.....Quarterly.....Eng'g Coll. & Alumni.....	1921	2	40	135	x1.00	‡2,154
Students and Alumni of the College of Engineering and Commerce, University of Cincinnati, Publishers.						
Court Index+.....Morn. ex. Sun...Com. & Legal.....	1892	6	26	259	15.00	
Rowland Shepard, Editor; Court Index Press, Inc., Publisher, 534 Sycamore St.						
Disabled American Veterans...Semi-mo.....Veterans News.....	1921	8	24	294	x3.00	50,000
Vivian D. Corbly, Editor; Rosenthal Publishing Co., 2840 Melrose Ave.						
Display World.....Monthly.....Window & Store Display.....	1922	3	28	140	3.00	‡5,207
R. C. Kash, Editor; Display Publishing Company, 1209 Sycamore St.						
Dog News.....Monthly.....Dogs.....	1923	3	26	130	2.00	
Alice Rosenthal, Editor and Publisher, Third and Walnut Sts.						
Eclectic Medical Journal.....Monthly.....Medical.....	1836	1	60	112	2.50	
B. H. Nellans, M.D., Editor; The Eclectic Institute Pub. Co., 17 E. Eighth St.						
Educational Law and Administration.....Quarterly.....Educ. Law.....	1932	3	26	133	x1.00	
J. B. Tietz, Ed.; Ohio State Assn. of Boards of Education, Pub., 9 W. Fourth St.						
Elementary Magazine.....Monthly.....Meth. Episc. S.S.....	1926	2	26	138	1.00	37,000
L. H. Bugbee, Editor; Methodist Book Concern, Publisher, 420 Plum St.						
Enquirer+.....Every Morn...Ind. Dem.....	1841	8	24	308	9.36★	114,332
See also Kentucky Enquirer, Covington, Ky. Sunday circ. 5.20★ 195,231 W. F. Wiley, Editor and Publisher.						
Every Friday+.....Friday.....Jewish Int's.....	1927	5	24	224	2.50	5,671
Samuel M. Schmidt, Editor; Every Friday Publishing Co., 1313 American Bldg.						
Freie Presse+ (Ger.).....Evg. ex. Sun...Independent.....	1867	7	26	304	6.00	
Freie Presse+ (Ger.).....Sunday.....Independent.....	1867	7	26	304	2.00	
F. W. Elven, Publisher, 905 Vine St.						
Girlhood Days.....Sunday.....Juv. & Relig.....	1901	4	27	168	.80	No adv.
Maud V. Rouse, Editor; Standard Pub. Co., Eighth and Cutter Sts.						
Grocers' Guide.....Monthly.....Ret. Gro. & Meats.....	1930	4	26	182	x.50	1,200
J. Neumann, Editor; Cincinnati Retail Grocers' and Meat Dealers' Assn., Inc., Publisher, 3818 N. Bend Rd. Controlled free dist.						

Circulation—★Sept. A.B.C. Statement; ★June and March A.B.C. Statements; ‡P.O. Statement; Bold face, sworn; †Publisher's Report; Light face, estimated. + Uses Mats. ◇ Nonpareil ems. 12 to incl. ▽ Agate lines, 14 to incl. ▽ Issued only during academic year. xSubscription included in membership fee.

OHIO

Directory of Newspapers and Periodicals, 1939

CINCINNATI† (Continued)	Estab	Cols	Width	Depth	Sub	Circ		
Gypsy.....	Quarterly.....	Poetry.....	1925	1	56	109	1.00	
Miss George Elliston, Editor and Publisher, Times-Star Bldg.								
Hebrew Union College	} Every 6 wks..	Jew.Coll.Relig....	1914	2	24	168	2.00	
Monthly .....								
Students of Hebrew Union College, Editors and Publishers.								
Home News + .....	Friday.....	Independent.....	1914	7	24	280	1.00	\$6,500
Partly free distribution.								
A. E. Weatherly, Editor and Publisher.								
Illustrated Quarterly (no adv.)	Quarterly.....	Meth.Episc.S.S.	1919	1	48	91	.15	220,000
L. H. Bugbee, Editor; Methodist Book Concern, Publisher, 420 Plum St.								
Independent Salesman.....	Monthly.....	} Direct Sales- men & Agents	1923	2	32	112	.25	6,000
Controlled free dist.								
Martin E. Siegel, Editor; S. Rosenthal & Co., Inc., Pub., 22 E. 12th St.								
Intermediate Quarterly (no adv.)	Quarterly.....	Meth.Episc.S.S.	1882	2	28	112	.10	56,000
L. H. Bugbee, Editor; Methodist Book Concern, Publisher, 420 Plum St.								
International Molder's Journal	Monthly.....	Labor.....	1864	2	30	112	x.50	
John F. Dunachie, Ed.; Internat'l Molders Union of N. Amer., Pub., Box 699.								
Journal of Medicine.....	Monthly.....	Medical.....	1920	2	30	115	x2.00	\$2,197
O. J. Seibert, M.D., Editor; Academy Journal Publishing Co., 528 Walnut St.								
Lookout (no adv.).....	Sunday.....	Religious.....	1888	4	26	168	1.25	
Guy P. Leavitt, Editor; Standard Publishing Co., Eighth and Cutter Sts.								
Medical Woman's Journal	Monthly.....	Medical.....	1893	2	39	91	3.00	4,864
Dr. Elise S. L'Esperance, Ed.; Medical Woman's Journal Pub. Co., 2334 Upland Place, Walnut Hills.								
Minicam.....	Monthly.....	Photography.....	1937	2	32	112	2.50	
Kenneth Houston, Ed.; Automobile Digest Publishing Corp., 22 E. Twelfth St.								
Modern Machine Shop.....	Monthly.....	Metalwk.Indus..	1928	2	26	91		>28,420
Controlled free dist.								
Howard Campbell, Ed.; Gardner Publications, Inc., 431 Main St.								
Motour.....	Monthly.....	Motoring.....	1923	3	28	140	x1.00	\$15,305
Frank Switalski, Editor; Cincinnati Automobile Club, Pub., Newport, Ky.								
National Eclectic Medical Assn. Quarterly	Quarterly.....	} Eclectic Physician	1930	2	30	108	1.25	
Dr. J. C. Hubbard, Editor; Nat'l Eclectic Medical Assn., Pub., 1209 Sycamore St.								
Ohio Law Reporter and Weekly Law Bulletin	Monday.....	Legal.....	1903	2	26	98	6.00	
Rowland Shepard, Editor; Ohio Law Reporter Company, Pub., 534 Sycamore St.								
Packer—See Packer, Kansas City, Mo.								
Post + .....	Evg.ex.Sun....	Independent.....	1881	8	24	315	9.36	★148,700
See also Kentucky Post, Covington, Ky.								
Carl D. Groat, Editor; Post Publishing Company, Post Square and Elm St.								
Price Hill News + .....	Friday.....	Non-partisan.....	1927	7	26	280	2.00	
Partly free distribution.								
Frank J. Reilly, Editor; Hillton Publishing Co., 3640 Warsaw Ave.								
Products Finishing.....	Monthly.....	Metal Finish'g..	1936	2	26	91	Free	>14,163
Howard Campbell, Editor; Gardner Publications, Inc., 431 Main St.								
Progressive Salesman.....	Quarterly.....	Direct Selling...	1935	4	31	210	.10	
Controlled free dist.								
M. E. Seigel, Editor; Progressive Salesman, Pub., 22 E. 12th St.								
Radio Dial.....	Friday.....	Radio Programs.....	1931	5	24	168	2.00	70,000
J. A. Rosenthal, Editor; Automobile Digest Publishing Co., 22 E. Twelfth St.								
Railway Clerk.....	Monthly.....	} Ry.&Express Employees	1899	3	27	140	1.00	
Phil E. Zeigler, Editor; Brotherhood of Railway Clerks, Pub., Brotherhood of Railway Clerks Bldg.								
Restoration Herald.....	Monthly.....	Chur. of Christ..	1921	3	30	140	.50	
Leon L. Myers, Ed.; Christian Restoration Assn., Pub., 701 Peoples Bank Bldg.								
Saint Anthony Messenger	Monthly.....	Catholic.....	1892	3	27	140	3.00	159,367
Rev. H. Blocker, Editor; Religious Press Assn., Pub., 13th and Market Sts., Philadelphia, Pa.								
School Index v.....	Friday.....	} Off. Pub. of Cin. Pub. Schs.	1914	4	26	175	1.50	
Harry L. Senger, Editor and Publisher, Walnut Hills High School.								
Signs of the Times.....	Monthly.....	} Sign&Display Advtg.	1906	3	28	140	3.00	★9,935
E. T. Kelley, Editor; The Signs of the Times Pub. Co., 1209 Sycamore St.								
Spokesman and Harness World	Monthly.....	} Harness & Saddlery	1884	2	43	140	1.00	1,910
Elmer Murray, Editor; Spokesman Publishing Co., Inc., 15 E. Eighth St.								
Sportsmen's Review.....	Saturday.....	Trap Shoot.....	1890	3	28	140	4.00	
W. L. Moore, Ed.; Sportsmen's Review Publishing Co., Inc., 22 E. Twelfth St.								
Suburban News + (Walnut Hills)	Wednesday.....	Non-partisan.....	1868	7	26	280	1.50	
Mainly free distribution.								
Lucille Wyatt, Editor; Suburban News, Publisher, 2506 Melrose Ave.								
Times-Star + .....	Evg.ex.Sun....	Republican.....	1840	8	24	310	9.36	★153,313
See also Kentucky Times-Star, Covington, Ky.								
Hulbert Taft, Editor; Cincinnati Times-Star Co., Pub., 800 Broadway.								

Circulation—★Sept. A.B.C. Statement; ★June and March A.B.C. Statements; >CCA Audit; §P.O. Statement; Bold face. sworn; †Publisher's Report; Light face. estimated. + Uses Mats. ◇Nonpareil ems. 12 to inch. ▽Agate lines. 14 to inch. √ Issued only during academic year. xSubscription included in membership fee.

Directory of Newspapers and Periodicals, 1939

OHIO

CINCINNATI† (Continued)	Estab	Cols	Width	Depth	Sub	Circ
University of Cincinnati Law Review V.....	} Quarterly.....Legal & Coll.....1926	1	50	98	2.00	500
A. A. Morrison, Editor; University of Cincinnati, Pub., Taft Hall.						
Western Tobacco Journal.....	Tuesday.....1874	4	26	182	2.50	
Geo. R. Myers, Editor; Gehring & Myers, Publishers, 236 Broadway.						
Woman's Home Missions.....	Monthly.....Missions.....1884	2	38	120	.50	
Ruth E. Wheaton, Editor; Woman's Home Missionary Soc., Pub., 420 Plum St.						
Writer's Digest.....	Monthly.....Literary.....1919	2	32	112	2.00	35,106
R. K. Abbott, Editor; A. M. Mathieu, Pub., 22 E. Twelfth St. Cont. free dist.						
Xaverian News V.....	Thursday.....Collegiate.....1915	5	27	210	1.50	5,000
Students of Xavier University, Editors and Publishers.						
Young Israel.....	Monthly.....Jew. Juvenile.....1922	2	43	140	1.00	
Elsa Wehl, Ed.; Union of Amer. Hebrew Congregations, Pub., Merchants Bldg.						
<b>CIRCLEVILLE†</b> (J11), pop. 7,369; Pickaway Co. (SC). On Scioto River, 25 m S of Columbus. PA; N&W RRs. Manufactures canned vegetables, stock feeds, straw board, brushes, novelties, cob meal, brooms, lumber. Diversified farming. Corn, wheat, soy beans.						
Bachelor.....	Monthly.....Men's Int.....1937	4	24	160	3.50	44,481
Fanchon Devoe, Editor; Bachelor, Inc., Publisher.						
Herald +.....	Evg.ex.Sun.....Independent.....1842	8	24	294	7.80	\$3,535
Union-Herald +.....	Wednesday.....Republican.....1917	8	24	294	2.00	563
T. E. Wilson, Editor and Publisher.						
<b>CLARINGTON</b> (R10 ½), pop. 506; Monroe Co. (SE). On Ohio River, 27 m S of Wheeling, W. Va. Railroad station, Clarington, W. Va. B&O RR. Butter factory. Diversified farming. Corn, wheat, oats.						
News.....	Tuesday.....Republican.....1918	7	26	294	1.50	600
S. F. Rose, Editor and Publisher.						
<b>CLARKSBURG</b> (H11 ½), pop. 400; Ross Co. (SC). 16 m NW of Chillicothe. Railroad station, Atlanta. PA RR. Stock, poultry, grain farms. Corn, wheat, oats.						
Star +.....	Friday.....Independent.....1926	7	24	280	1.50	550
F. L. Tipton, Editor and Publisher.						
<b>CLARKSVILLE</b> (E12), pop. 401; Clinton Co. (SW). 30 m SE of Dayton. PA RR. Bank, Wilmington. Dairy, stock, grain farms. Corn, wheat, hay.						
News +.....	Friday.....Independent.....1927	5	26	252	1.00	
Marion Snider, Publisher.						
<b>CLEVELAND†</b> (N3 ½), pop. 900,429; Cuyahoga Co. (NE). On shore of Lake Erie at mouth of Cuyahoga River, 150 m NW of Pittsburgh. Pa. CCC&SL; PA; LS (elec.); NYC&SL; NYC; ERIE; B&O; W&LE RRs. Two airports. One of the largest inland ports with an important trade in iron ore and grain. Leads in steel, automobile and paint manufacturing. Manufactures also iron and steel, paints and varnishes, machinery, chemicals, foundry and machine shop products, electrical machinery and appliances, men's and women's clothing. Railroad shops. Sandstone quarries. Eleven banks including Federal Reserve Bank. Bank clearings (12-31-37). \$5,128,345,199; deposits (12-30-37), \$755,431,559. 336,000 wired houses; 315,000 gas (nat.) meters; 241,611 telephones. Western Reserve University; Case School of Applied Science; John Carroll University and others.						
Advertising Distributor.....	Bi-monthly.....House adv.....1894	3	30	126	1.25	
Controlled free distribution. John F. Kelly, Editor; Molten Distributing Co., Publisher, 1830 St. Clair Ave.						
America (Roumanian News).....	Tu.,Thurs.,Sat.Independent.....1906	7	24	294	5.00	
(Roumanian) Issues an edition on Friday for Detroit, Mich. J. N. Barbu, Editor; The Union and League of Roumanian Societies of America, Inc., Publisher, 5701 Detroit Ave.						
American + (Bohemian).....	Evg.ex.Sun.....Independent.....1899	7	25	287	5.50	13,627
Dr. Victor Wofek, Editor; American Bohemian Publishing Co., 5366 Broadway.						
American Fruit Grower.....	Monthly.....Com.FruitGrow.1883	3	27	150	.50	154,710
Dean Halliday, Editor; American Fruit Grower Publishing Co., 1370 Ontario St.						
Americka Delnick Listy + (Czech).....	Friday.....Socialist.....1907	7	26	280	3.00	
V. H. Matousek, Ed.; Bohemian Soc'listic Ptg. & Pub. Co., Inc., 4734 Broadway.						
Ameriska Domovina + (American Home) (Slov.).....	Morn.ex.Sun...Democratic.....1898	7	25	280	5.50	7,890
Louis J. Pirc, Editor; American Home Publishing Co., 6117 St. Clair Ave., N. E.						
Azulsjag + (Hung. News).....	Friday.....Hung. Soc.....1920	7	26	280	3.00	
Mary Tarcai, Editor; Hungarian News Publishing Co., 8407 Woodland Ave.						
Brooklyn News Times +.....	Friday.....Independent.....1919	8	24	298	2.00	176
J. E. Frueh, Editor; Brooklyn Publishing Co., 3428 Memphis Ave. Free dist.						
Brotherhood of Locomotive Firemen and Enginemen's Magazine.....	Monthly.....R.R. & Labor.....1893	3	26	140	x2.00	80,091
R. L. Glenn, Editor; Brotherhood of Locomotive Firemen and Enginemen, Publisher, 2112 E. Forty-sixth St.						
Bulletin of the Academy of Medicine of Cleveland.....	Monthly.....Medical.....1921	2	35	112	x.50	
V. C. Rowland, Editor; Academy of Medicine, Publisher, 2009 Adelbert Road.						
Call and Post + (Negro).....	Thursday.....Independent.....1921	8	24	294	2.50	9,777
Wm. O. Walker, Editor; Call-Post Publishing Co., 2319 E. 55th St.						
Case Tech V.....	Friday.....Collegiate.....1903	7	24	280	x1.00	861
Students of Case School of Applied Science, Editors and Publishers.						

Circulation—★June and March A.B.C. Statements; §P.O. Statement; Bold face, sworn; †Publisher's Report; Light face, estimated +Uses Mats. ◇Nonpareil ems. 12 to incl. ▽Agate lines, 14 to incl. †County Seat. Population—1939 Census. V Issued only during academic year. xSubscription included in membership fee.

## OHIO

## Directory of Newspapers and Periodicals, 1939

CLEVELAND† (Continued)	Estab	Cols	Width	Depth	Sub	Circ	
Catholic Universe Bulletin.....Friday.....Catholic.....	1874	8	24	315	2.00	<b>41,223</b>	
Rev. A. M. Fitzpatrick, Editor; Cath. Press Union, Inc., Pub., 625 N. B. C. Bldg.							
Children's Play Mate Maga- zine (no adv.).....	Monthly.....	Juvenile Educ.....	1929	1	60	107	1.50
Esther Cooper, Editor; A. R. Mueller, Publisher, 3025 E. 75th St.							
Church Management.....	Monthly.....	{Homiletic & Church Mngt.	1924	3	27	140	2.50
Not issued during August. Dr. W. H. Leach, Editor and Publisher, Auditorium Bldg.							
Citizen +.....	Friday.....	Labor.....	1890	8	24	294	3.00
M. S. Hayes, Editor; Cleveland Citizen Pub. Co., 1105 Chester Ave.							
Cleveland Athletic Club Journal.....	Monthly.....	Club Affairs.....	1914	2	42	137	x1.00
Ernest Seffing, Editor; Cleveland Athletic Club, Publisher, 1635 E. 25th St.							
Cleveland Club Life.....	Monthly.....	Club Affairs.....	1928	3	30	157	2.00
R. C. Sutton, Editor; Cleveland Club Life Co., Pub., 721 Bulkley Bldg.							
Cleveland College Life.....	Ftntly (Mon.).....	Collegiate.....	1928	4	26	168	1.25
Students of Cleveland College of Western Reserve University, Editors and Publishers, 167 Public Square.							
Cleveland.....	Monthly.....	Ch. of Com.....	1926	3	29	143	x2.00
G. S. Wellman and Iris Shimp, Editors; Cleveland Chamber of Commerce, Pub., 400 Union Commerce Bldg.							
Cleveland Grocer.....	Monthly.....	Retail Grocery...1914	3	30	140	.50	
Walter W. Knight, Ed.; Cleveland Retail Grocers' Assn., Pub., 1827 E. 55th St.							
Cleveland Heights Dispatch—See Urban Newspapers.							
Cleveland Heights Press +.....	Thursday.....	Democratic.....	1921	8	24	297	2.00
Samuel Slotky, Editor; Heights Publishing Co., 2138 Lee Road.							
Commercial Photographer.....	Monthly.....	Commer.Photo...1925	2	30	112	x2.00	
Charles Abel, Editor; Charles Abel, Inc., Publisher, 520 Caxton Bldg.							
Dirva + (The Field) (Lithu.).....	Friday.....	Independent.....	1915	7	26	280	2.00
K. S. Karpius, Editor; Ohio Lithuanian Publishing Co., 6820 Superior Ave.							
Eagle + (Negro).....	Friday.....	Independent.....	1933	8	24	294	2.00
Ormond A. Forte, Editor; Cleveland Eagle Pub. Co., Inc., 8921 Cedar Ave.							
East Cleveland Signal—See Urban Newspapers.							
Electrotypers and Stereo- typers Bulletin.....	Monthly.....	{Electrotyp'g & 1915 Stereotyping	2	26	101		
A. E. Benson, Editor; International Assn. of Electrotypers and Stereotypers, Publisher, 949 Leader Bldg.		Controlled free dist.				<b>526</b>	
Enakopravnost + (Equality) (Slovenian).....	Evg.ex.Sun.....	Independent.....	1919	7	26	280	5.50
V. J. Grill, Ed.; American-Jugoslav Ptg. and Pub. Co., Inc., 6231 St. Clair Ave.							
Enamelist.....	Monthly.....	Enamel Indus...1923	2	26	93		
R. A. Weaver, Editor; Wm. Feather Co., Publisher, 4150 E. 56th St.		Controlled free dist.				<b>3,015</b>	
Erie Railroad Magazine.....	Monthly.....	RR. Employees..1904	3	24	140	1.00	
Distributed free to employees. F. M. America, Editor; Erie Railroad Co., Publisher, 725 Midland Bldg.							
Euclid Observer—See Urban Newspapers.							
Expositor and Homiletic Review.....	Monthly.....	{Church Adminis.	1899	2	31	115	3.00
Jos. McCray Ramsey, Editor; F. M. Barton Co., Publisher, 815 Caxton Bldg.							
Fabrication Progress.....	Quarterly.....	{Materials & 1935 Metal Indus.	3	26	128		
L. P. Aurbach, Editor; Industrial Publishing Co., 812 Huron Road.		Controlled free dist.				<b>&gt;8,336</b>	
Fenn College Cauldron.....	Wednesday.....	Collegiate.....	1929	5	24	203	x1.50
Students of Fenn College, Editors and Pubs., 2200 Prospect Ave.							
Foundry.....	Monthly.....	Foundry.....	1892	2	30	140	2.00
F. G. Steinebach, Editor; The Penton Pub. Co., 1213 W. Third St.							
Garfield Heights Record—See Urban Newspapers, Cleveland.							
Gazette + (Negro).....	Thursday.....	Ind. Rep.....	1883	7	26	294	2.00
Harry C. Smith, Editor and Publisher, 2322 E. 30th St.							
Glasilo K. S. K. Jednote (Slovenian & Eng.).....	Wednesday.....	Fraternal.....	1915	7	26	280	1.60
Ivan Zupan, Editor; Slovenian Catholic Union, Publisher, 6117 St. Clair Ave.							
Glenville Times +.....	Thursday.....	Independent.....	1888	8	24	287	1.50
F. Wm. M. Roediger, Editor and Publisher, 10427 St. Clair Ave.							
Highway Traveler.....	Bi-monthly.....	Travel.....	1929	3	25	140	1.00
R. E. Cochran, Editor; Greyhound Management Co., Pub., 920 Superior Ave.		Controlled free dist.				<b>225,000</b>	
Industry and Welding.....	Monthly.....	Welding Indus...1932	2	26	91		
L. P. Aurbach, Editor; The Industrial Publishing Co., 812 Huron Rd.		Controlled free dist.				<b>&gt;25,966</b>	
Jewish Daily Forward (Cleveland ed.)—See Jewish Daily Forward, Chicago.							
Jewish Independent +.....	Friday.....	Non-partisan...1906	7	26	280	2.00	
Leo Weidenthal, Editor; Jewish Independent Pub. Co., Film Bldg.							
Jewish Review and Observer +.....	Friday.....	Non-partisan...1888	7	26	294	2.00	
Jessie Cohen, Editor; The Dan S. Wertheimer Co., Pub., 310 Lakeside Ave., W.							
Jewish World + (Yiddish).....	{Morn.ex.Sat. Sun. Morn.	Independent.....	1907	8	24	287	8.00
Henry A. Rocker, Editor; Jewish World Publishing Co., 10600 Superior Ave.							

Circulation—★June and March A.B.C. Statements; >CCA Audit; §P.O. Statement; Bold face, sworn; †Publisher's Report; Light face, estimated. + Uses Mats. ♦Nonpareil ems. 12 to inch. ▽Agate lines, 14 to inch. √Issued only during academic year. xSubscription included in membership fee.

Directory of Newspapers and Periodicals, 1939

OHIO

CLEVELAND† (Continued)	Estab	Cols	Width	Depth	Sub	Circ
Kirchenzeitung (German).....Tuesday.....Ref. Church.....1830	3	27	147	2.25		
Rev. Carl F. Heyl, Editor; Central Pub. House, 2969 W. 25th St., S. W.						
Kuryer + (Polish).....Thursday.....Independent.....1923	8	24	294	2.00		34,806
J. A. Zebrowski, Editor; Kuryer Publishing Co., 6805 Lansing Ave.						
Lather.....Monthly.....Labor.....1900	2	42	136	1.20		
Terry Ford, Editor; Wood, Wire and Metal Lathers' International Union, Publisher, Lathers' Bldg., 2605 Detroit Ave.						
Live Stock News +.....Thursday.....Live Stock.....1896	4	26	182	4.00		
H. B. Hiser, Editor and Publisher, 3200 W. Sixty-fifth St.						
Locomotive Engineers.....Monthly.....Locomo. Eng'g.....1866	3	27	140	x1.50		60,575
Paul M. Smith, Ed.; Brotherhood of Loco. Engineers, Pub., 1102 Engineers Bldg.						
Machine Design.....Monthly.....{Eng.Dept.of 1929	2	41	140	3.00		>456
L. E. Jermy, Editor; Penton Publishing Company, 1213 W. Third St.						>8,398
Masonic Bulletin.....Monthly.....Masonic.....1913	4	26	168	1.00		
Partly free distribution. E. O. Jones, Editor and Publisher, 3615 Euclid Ave.						
Metal Progress.....Monthly.....Metal Industry.....1930	2	40	140	x2.50		★11,183
E. E. Thum, Editor; American Soc. for Metals, Pub., 7016 Euclid Ave.						
Metal Trade, Daily.....{Morn.ex.Sun. Metal Work.....1909	7	27	228	15.00		★2,852
E. C. Barringer, Editor; Penton Publishing Co., 1213 W. Third St.						
Mid-West Purchasing Agent.....Monthly.....Pur. Agents.....1933	3	27	140			2,500
R. R. Ricker, Ed.; Purchasing Agents Assn. of Cleveland, Pub., 645 Penton Bldg.						
National Petroleum News.....Weekly.....Oil Indus.....1909	3	30	154	3.00		★16,319
Prints Refining Technology edition fortnightly. W. C. Platt, Editor; National Petroleum Pub. Co., 1213 West Third St.						
New Equipment Digest.....Monthly.....Industrial.....1936	3	40	215	2.00		>50,111
G. Z. Griswold, Editor; Equipment Digest Publishing Co., 1213-35 W. Third St.						
News +.....Evg.ex.Sun.....Republican.....1869	8	24	315	9.39	★	★121,285
N. R. Howard, Editor; Cleveland Co., Pub., 1801 Superior Ave.						
Northern Ohio Druggist.....Monthly.....Ret. Drug.....1915	2	30	112	x2.00		
Carl Winter, Editor; Northern Ohio Druggists' Assn., Pub., 2511 E. Ninth St.						
Nova Doba (New Era).....{Wednesday.....Fraternal.....1925	7	26	280	x1.50		
(Slovenian-Yugoslav).....Anton J. Terbovec, Ed.; So. Slavonic Cath. Union, Pub., 6233 St. Clair Ave.						
Occupational Hazards and Safety.....Monthly.....{Indus' Health 1938	2	91	Free			25,000
R. C. Walker, Editor; Industrial Publishing Co., 812 Huron Road.						
Ohio Bell (no adv.).....Monthly.....Tel. Emp.....1924	3	30	148	Free		11,750
L. L. Evert, Editor; Ohio Bell Tel. Co., Publisher, 750 Huron Road.						
Ohio Farmer.....Ftntly.(Sat.).....Agricultural.....1848	4	26	192	.50		★157,693
W. H. Lloyd, Ed.; Capper-Harman-Slocum, Inc., Pub., 1013 Rockwell Ave., N. E.						
Ohio Master Plumber.....Monthly.....Plumb&Heat'g.....1909	2	32	119	1.00		
H. W. Eckhardt, Editor; Ohio State Assn. of Master Plumbers, Publisher, 6210 Whittier Ave.						
Ohio Motorist.....Monthly.....Motoring.....1909	3	28	140	x2.00		22,959
Alice E. Roberts, Editor; Ohio Motorist Publishing Co., 712 Superior Ave.						
Paper Progress.....Monthly.....Paper Trade.....1937	2	24	91			19,449
R. C. Walker, Editor; Industrial Publishing Co., 812 Huron Rd.						
Parma Citizen—See Urban Newspapers.						
Plain Dealer +.....Every Morn.....Ind. Dem.....1845	8	24	300	9.36	★	★214,292
Paul Bellamy, Editor; Plain Dealer Pub. Co., 523 Superior Ave., N. E.						5.20★382,809
Press +.....Evg.ex.Sun.....Independent.....1878	8	24	315	9.36	★	★214,405
A. T. Burch, Editor; Scripps Pub. Co., East Ninth St. and Rockwell Ave.						
Printing Equipment Eng'eer.....Monthly.....Printing Tech.....1930	2	40	140	2.00		>291
Mac Sinclair, Editor; Willsea Publishing Co., 1276 W. Third St.						>10,127
Professional Photographer.....Semi-mo.....Prof. Photo.....1907	2	30	112	x2.50		5,740
Charles L. Abel, Ed.; Photographers' Assn. of America, Pub., 520 Caxton Bldg.						
Radio Jobber News.....Monthly.....Radio Jobbers.....1936	4	26	196			>5,127
M. G. Bauer, Editor; Radio Jobber News, Inc., Pub., 525 Superior Ave., E.						
Railroad Trainman.....Monthly.....RR. & Labor.....1883	4	27	186	x1.00		140,500
J. A. Farquharson, Ed.; Brotherhood of R. R. Trainmen, Pub., 820 Superior Ave.						
Red Cat ✓.....Ten ti. a year.....Coll. Humor.....1923	3	28	140	.85		
Students of Western Reserve University, Editors and Publishers.						
Reserve Tribune ✓.....Tuesday.....Collegiate.....1904	5	26	224	x1.40		3,800
Students of Western Reserve University, Editors and Publishers.						
Rocky River Call—See Urban Newspapers.						
Rodina (Carpatho-Russ.).....Semi-mo.....Fraternal.....1927	4	26	217	1.50		4,700
Wm. Racin, Editor; American Russian National Brotherhood, Publisher, 3111 W. Fourteenth St.						
Russian Orthodox Journal.....Monthly.....Russian Ints.....1927	2	39	136	x1.50		2,000
John Zwanik, Editor; Federated Russian Orthodox Clubs, Pub., 3570 East Blvd.						

Circulation—★Sept. A.B.C. Statement; ★June and March A.B.C. Statements; >CCA Audit; §P.O. Statement; Bold face, sworn; †Publisher's Report; Light face, estimated. +Uses Mats. ⊕Nonpareil ems, 12 to inch. ∇Agate lines, 14 to inch. √ Issued only during academic year. xSubscription included in membership fee.

## OHIO

## Directory of Newspapers and Periodicals, 1939

CLEVELAND† (Continued)	Estab	Cols	Width	Depth	Sub	Circ
Scoop.....Thursday.....Local.....	1919	8	24	294	1.50	700
C. E. Bowman, Editor; Collinwood Publishing Co., 814 E. 152nd St., Collinwood.					Free dist.	20,300
Sendbote (German).....Wednesday.....Baptist.....	1853	3	27	140	2.50	\$5,133
Rev. S. Blum, Editor; German Baptist Publication Soc., Pub., 3734 Payne Ave.						
Shaker Heights Journal—See Urban Newspapers, Cleveland.						
Shield of Phi Kappa Psi.....Quarterly.....Fraternal.....	1879	2	28	107	x2.00	\$6,500
C. F. Williams, Editor; Phi Kappa Psi Fraternity, Publisher, 1940 E. 6th St.						
Siebenbuergisch Amerika- nisches Volksblatt (Ger.).....Thursday.....Independent.....	1905	7	26	294	2.50	9,158
Geo. Schneider, Editor; Saxon Pub. and Ptg. Co., Inc., 1900 Superior Ave.						
Steel.....Monday.....Metal Work'g.....	1882	3	26	140	4.00	★8,301
E. C. Kreutzberg, Editor; The Penton Publishing Co., 1213 W. Third St.						
Suburban News +.....Friday.....Republican.....	1911	7	26	280	6.00	
Fred G. Thener, Editor; Suburban Publishing Company, 15513 Detroit Ave.						
Svet + (TheWorld) (Bohem.) Morn.ex.Sun.....Independent.....	1911	7	26	280	9.36	15,651
F. J. Kutak, Editor; Svet Printing and Pub. Co., 4514 Broadway.						
Szabadsag + (Liberty) (Hun.) Every Evg.....Democratic.....	1891	7	26	294	10.92	42,289
Consolidated Press & Ptg. Co., Pub., 1435 E. 12th St.					Sunday circ.	14,875
Tobacco Retailer.....Monthly.....Tobacco.....	1934	4	24	150	1.00	75
Clay Herrick, Jr., Editor; S. L. Abrams, Publisher, 1740 E. 12th St.					Controlled free dist.	4,925
Tool-Die Machine Progress.....Monthly.....Toolmaking.....	1935	2	28	105		10,623
G. J. Huebner, Editor; Special Tool, Dye and Machine Shop Institute, Publisher, 215 Fairmount-Cedar Bldg.					Controlled free dist.	
Urban Newspapers—A group of weeklies issued on Thursday. Bedford, Times-Register; Cleveland Heights, Dispatch; East Cleveland, Signal; Euclid, Observer; Garfield Heights, Record; Lakewood, Courier; Parma, Citizen; Rocky River, Call; Shaker Heights, Journal.						
G. W. Dietrich, Editor; Urban Newspapers, Inc., Pub., 1250 Ontario St.						
Voce del Popolo Italiano + } Morn.ex.Mon., Independent 1902 7 26 294 6.24 25,327 (Italian) .....Tues. & Sat.						
Capt. S. E. Ardito, Editor; Italian Publishing Company, 2454 E. Ninth St.						
Waechter und Anzeiger + } Every Evg.....Ind. Dem..... 1852 7 23 294 8.00 16,334 (German) .....Sunday circ.						11,413
P. Schoeb, Editor; Consolidated Press and Ptg. Co., Pub., 1435 E. 12th St.						
Wiadomosci Codzienne + } Evg.ex.Sun.....Independent.....1915 7 26 287 9.36 29,272 (Daily News) (Polish).....						
T. Siemiradzki, Editor; Polish Daily News, Inc., Publisher, 1017 Fairfield Ave.						
Your Garden and Home.....Monthly.....Garden&Home.....1927 4 24 158 1.00 12,991						
J. Dean Halliday, Editor; Your Garden Pub. Co., Union Commerce Bldg.						
Zwiazkowiec + (Polish).....Thursday.....Independent.....1913 8 24 294 2.00 23,500						
K. J. Zielecki, Editor; United Publishing Company, 6968 Broadway.						
CLEVELAND HEIGHTS—See Cleveland.						
CLEVES (A13), pop. 1,711; Hamilton Co. (SW). 16 m W of Cincinnati. CCC&SL RR. Oil refinery; saw mill. Dairy, poultry, truck, grain farms. Corn, wheat, tobacco.						
Valley Journal +.....Thursday.....Independent.....1930 7 26 301 1.50						
Dorothy McDonald, Editor; Mrs. Robert B. Cass, Publisher.						
CLYDE (H4), pop. 3,159; Sandusky Co. (N). 17 m SW of Sandusky. CCC&SL; NYC; LS (elec.); W&E RRs. Manufactures cutlery, electric refrigerators, auto trucks, barrels, kegs, sauer kraut, flour, canned cherries, pickles. Diversified farming. Grain, fruit, truck crops.						
Enterprise +.....Thursday.....Republican.....1878 7 24 280 1.50 1,275						
John H. Jackson, Editor; Mrs. B. F. Jackson, Publisher.						
COLDWATER (B7 ½), pop. 1,787; Mercer Co. (W). 42 m SW of Lima. NYC&SL; CCC&SL RRs. Manufactures farm implements, condensed milk, overalls, flour. Stock, dairy, grain farms. Corn, wheat, hogs.						
Mercer County Chronicle +.....Friday.....Democratic.....1902 8 24 304 2.00 1,859						
S. L. Hoyng, Editor; Chronicle Printing Co., Publisher.						
COLLEGE CORNER (A11), pop. 375; Butler Co. (SW). 20 m N of Hamilton. Adjoins College Corner, Ind. B&O; ERIE RRs. Flour mill. Timber. Diversified farming. Corn, wheat, hay.						
News +.....Thursday.....Non-partisan.....1900 6 26 280 1.00 \$900						
Frank T. Snyder, Editor and Publisher.						
COLUMBIANA (S6), pop. 2,485; Columbiana Co. (E). 15 m S of Youngstown. PA; Y&S (elec.) RRs. Manufactures boilers, engines, furniture, pumps, tools, flour, feed, castings. Coal mines; hardwood timber. Diversified farming. Truck crops, fruit.						
Ledger +.....Friday.....Republican.....1858 8 26 287 1.50 928						
G. W. Griswold, Editor and Publisher.						
COLUMBUS† (J10), pop. 290,564; Franklin Co. (C). The State Capital. On Scioto River, near center of state, 116 m NE of Cincinnati. B&O; PA; NYC; C&O; CCC&SL; OPS (elec.); C&LE; N&W RRs. Three airports. Important retail, wholesale and jobbing center. Foundries, machine shops, meat packing plants, railroad shops, publishing houses; shoe, stove, range, paint and varnish factories. Eight banks; bank clearings (12-31-37), \$644,186,500; deposits (12-31-37), \$168,999,200. 81,567 electric meters; 88,518 gas (nat.) meters; 71,233 telephones. Limestone, sandstone quarries. Ohio State University and others. State Penitentiary.						
Agricultural Student V.....Monthly.....Agric. & Coll.....1894 3 26 140 .50 5,000						
Students of Ohio State University, Editors and Publishers.						

Circulation—★ June and March A.B.C. Statements; \$P.O. Statement; Bold face, sworn; †Publisher's Report; Light face, estimated. + Uses Mats. ◊ Nonpareil ems. 12 to inch. ∇ Agate lines. 14 to inch. † County Seat. Population—1930 Census. √ Issued only during academic year. x Subscription included in membership fee.

Directory of Newspapers and Periodicals, 1939

OHIO

COLUMBUS† (Continued)	Estab	Cols	Width	Depth	Sub	Circ	
Annals of the Entomological Soc. of America (no adv.)	Quarterly	Entomology	1908	1	52	98 x4.00	\$1,075
The Entomological Society of America, Pub., Ohio State University							
Bexley Eastern News +	Friday	Independent	1929	5	26	245 1.00	1,350
Clarence E. Loofburrow, Editor; Clare L. Campbell, Pub., 2352 1/2 E. Main St.						Controlled free dist.	
Bulletin of the American Ceramic Society	Monthly	Ceramics	1822	2	36	120 x1.50	2,444
Ross C. Purdy, Editor; American Ceramic Society, Pub., 2525 N. High St.							
Capital Chimes v	Fntly (Wed.)	Collegiate	1926	6	27	252 x1.25	857
Students of Capital University, Editors and Publishers, 2163 E. Main St.							
Catholic Columbian +	Thursday	Catholic	1874	7	26	297 2.00	20,000
Rev. H. E. Mattingly, Editor; Columbian Printing & Pub. Co., 32 Warren St.							
Chemical Abstracts	Semi-mo.	Chemistry	1907	2	36	119 12.00	\$13,001
E. J. Crane, Editor; American Chemical Society, Pub., Ohio State University.							
Citizen +	{Evg.ex.Sun. Sun. Morn.	Independent	1898	8	24	196 6.26	★\$80,342
Robert Brown, Editor; Citizen Publishing Co., 34 N. Third St.							
Conference Bulletin (no adv.)	Quarterly	Social Work	1897	2	43	126 x.50	7,900
Howard R. Knight, Ed.; Nat'l Conference of Social Work, Pub., 82 N. High St.							
Current Events v	Monday	Educational	1902	4	24	157 .75	
Dorothy E. Reid, Ed.; American Educational Press, Inc., Pub., 400 S. Front St.							
Design v	Monthly	Art Educ.	1899	2	48	154 3.00	4,920
Felix Payant, Editor; Design Publishing Co., 20 South Third St.							
Dispatch +	{Evg.ex.Sun. Sun. Morn.	Independent	1871	8	24	315 3.12	★\$160,097
Arthur Johnson, Sr., Editor; Dispatch Ptg. Co., Pub., 34 S. Third St.						Sunday circ. 6.00	★\$134,172
Educator v	Monthly	Educ.&Pen'ship	1888	3	26	128 1.50	2,100
E. A. Lupfer, Editor; Zaner-Bloser Company, Publisher, 612 N. Park St.							
Engineering Age	Monthly	{Engineering & Public Welfare	1938	2	28	105 1.00	
G. F. Rudisill, Editor; P. T. Ford, Publisher, 20 S. Third St.							
Exclusive Distributor	Semi-mo.	House Advg.	1908	2	30	112 x	2,000
George Altman, Ed.; Exclusive Distributors Assn., Inc., Pub., 415 S. Third St.						Controlled free dist.	
Fur-Fish-Game (Harding's Magazine)	Monthly	{Hunt, Trap Fish.&Camp.	1905	3	27	143 1.50	44,057
A. V. Harding, Editor; A. R. Harding Publishing Co., 174 E. Long St.							
Grocers' Assn. News	Monthly	Retail Groc.	1910	2	44	140 x2.00	786
Partly free distribution J. Robert Nichols, Ed.; Columbus Retail Groc. Assn., Pub., 527 1/2 W. Broad St.							
Herold + (German)	Friday	Ind. Dem.	1839	7	26	276 2.50	7,246
Wm. F. Thiemt, Editor and Publisher, 341 S. Fourth St.							
Hilltop Record +	Friday	Independent	1917	8	24	287 1.35	1,900
John N. Wolfe, Editor; C. Carlton Hartley, Pub., 14 S. Oakley Ave. Free dist.							10,100
Hunter-Trader-Trapper Outdoorsman	Monthly	Outdoor&Sport.	1900	3	27	143 1.50	★\$132,092
Otto Kuechler, Editor; W. F. Heer, Publisher, 386 S. Fourth St.							
Journal of Abnormal and Social Psychology	Quarterly	Psychology	1906	1	51	105 5.00	432
G. W. Allport, Editor; American Psychological Assn., Inc., Pub., Ohio State Univ.							
Journal of Dairy Science	Monthly	Dairying	1906	1	55	105 x5.00	1,996
Dr. T. S. Sutton, Editor; Amer. Dairy Science Assn., Pub., Ohio State Univ.							
Journal of Experimental Psychology (no adv.)	Monthly	Psychology	1916	1	51	98 14.00	379
S. W. Fernberger, Editor; Amer. Psychological Assn., Inc., Pub., Ohio State Univ.							
Journal of Higher Education v	Monthly	Higher Educ.	1930	2	24	101 3.00	1,140
W. W. Charters, Editor; Ohio State University, Publisher.						Controlled free dist.	
Journal of the American Ceramic Soc'y (no adv.)	Monthly	Ceramics	1918	2	36	121x12.50	2,477
Ross C. Purdy, Editor; American Ceramic Society, Inc., Pub., 2525 N. High St.							
Kirchenblatt (German)	Saturday	Lutheran	1857	3	28	140 1.50	7,800
Rev. J. Bodenseick, Editor; Lutheran Book Concern, Publisher, 55 E. Main St.							
Kirchliche Zeitschrift (Eng. & Ger.)	Monthly	Theolo. Luth.	1876	2	29	103 2.50	520
Dr. M. Rew, Editor; Lutheran Book Concern, Publisher, 55 E. Main St.							
Labor Tribune +	Friday	Labor	1935	5	24	224 1.00	\$6,500
Carroll McGhee, Editor; Columbus Federation of Labor, Pub., 247 1/2 S. High St.							
Lutheran Standard	Saturday	Lutheran	1843	3	29	140 1.50	20,200
Rev. Edward Schramm, Editor; Lutheran Book Concern, Pub., 55 E. Main St.							
Ohioan, The +	Wednesday	Democratic	1935	5	24	224 1.00	21,800
E. J. Winter, Editor; The Ohioan Co., Inc., A. I. U. Bldg.							
Ohio Archaeological and Historical Quarterly (no adv.)	Quarterly	Educ.& Hist.	1887	1	48	91 x2.00	\$700
Harlow Lindley, Editor; Ohio State Archaeological and Historical Society, Publisher, High St. and Fifteenth Ave.							
Ohio Banker	Monthly	Banking	1891	2	36	122 x1.00	1,300
David M. Auch, Editor; Ohio Bankers' Assn., Pub., 17 S. High St.							
Ohio Farm Bureau News	Monthly	Agricultural	1920	3	26	150 x.50	70,763
J. R. Moore, Editor; Ohio Farm Bureau Federation, Pub., 246 N. High St.							

Circulation—★Sept. A.B.C. Statement; ★June and March A.B.C. Statements; †P.O. Statement; Bold face. sworn; ‡Publisher's Report; Light face, estimated. + Uses Mats. ◊Nonpareil ems, 12 to inch. ▽Agate lines, 14 to inch. √Issued only during academic year. xSubscription included in membership fee.

## OHIO

## Directory of Newspapers and Periodicals, 1939

COLUMBUS† (Continued)	Estab	Cols	Width	Depth	Sub	Circ
Ohio Jewish Chronicle+.....Friday.....Non-partisan.....1920	8	24	280	3.00		18,038
Ben. Z. Neustadt, Editor; Ohio Jewish Chronicle Pub. Co., 232 N. High St.						
Ohio Journal of Science.....Bi-monthly.....Scientific.....1900	1	51	98	2.00		
Lawrence H. Snyder, Ed.; Ohio State Univ. and Ohio Academy of Science, Pub.						
Ohio Mason.....Friday.....Masonic.....1915	5	24	224	1.00		3,700
R. J. Williams, Editor; Ohio Mason Publishing Co., 244 N. Third St.						
Ohio Motor Travel.....Monthly.....Motoring.....1921	3	28	140	x.50		11,700
W. P. MacDonald, Editor and Publisher, 15 E. Main St.						
Ohio Personal Finance.....Monthly.....Person. Finan.....1927	3	26	133	1.00		
News (mainly free dist.).....W. W. Hamilton, Editor; The Ohio Association of Personal Finance Companies, Publisher, 1858 Bedford Rd.						
Ohio Public Works.....Monthly.....High'ry Constr.....1928	2	30	110	Free		12,000
Charles H. Duncan, Editor; Ohio Contractors' Assn., Pub., 1015 Hartman Bldg.						
Ohio Schools v.....Monthly.....Educational.....1926	3	27	140	x1.50		41,165
H. H. Bell, Editor; Ohio Education Assn., Pub., 1221 Beggs Bldg.						
Ohio State Bar Association.....Monday.....Law.....1927	2	26	102	x3.00		4,100
Report.....J. L. W. Henney, Editor; Ohio State Bar Association, Pub., State House Annex.						
Ohio State Engineer v.....Seven ti. a yr...Coll. Eng'ng.....1918	2	40	140	x1.00		
Engineering Students of Ohio State University, Editors and Publishers, Eng. Expt Station, Ohio State University.						
Ohio State Grange Monthly.....Monthly.....Agriculture.....1897	3	26	140	x.50		45,025
W. F. Kirk, Editor; Ohio State Grange, Publisher, 50 S. Third St.						
Ohio State Journal+.....Every Morn...Republican.....1811	8	24	310	7.80	★	50,800
J. A. Meckstroth, Editor; Ohio State Journal Co., Publisher, 62 E. Broad St.						
Ohio State Lantern+ v.....{Evg.ex.Sat. Collegiate.....1881	7	24	280	3.00		2,300
} & Sun. Ohio State University School of Journalism, Editors and Publishers.						
Ohio State Medical Journal.....Monthly.....Medical.....1905	2	34	126	x3.00		5,975
Ohio State Medical Assn., Pub., 1005 Hartman Theatre Bldg.						
Ohio State News+.....Saturday.....Democratic.....1935	6	26	280	2.00		7,414
L. A. Coles, Editor; Ohio State News Publishing Co., Inc., 866 Mt. Vernon Ave.						
Ohio State Univ. Monthly v.....Monthly.....Coll. Alumni.....1911	3	27	140	x3.00		7,325
J. B. Fuller, Editor; Ohio State University Association, Publisher.						
Ohio Telephone News.....Monthly.....Telephone.....1919	2	38	126	1.00		12,287
F. L. McKinney, Ed.; Ohio Independ't Telephone Assn., Pub., 800 Buckeye Bldg.						
Ohio Waisenfreund+ (Ger.)...Wednesday...Cath.&Family...1873	4	27	192	2.00		
Prof. J. M. Duchren, Editor; Pontifical College Josephinum, Inc., Publisher, 821 E. Main St.						
Progressive News+.....Friday.....Non-partisan.....1930	8	24	287	1.00		
William Absolan, Ed.; Progressive News Co., Inc., Publisher, 328 Clinton Bldg.						
Psychological Abstracts.....Monthly.....Psychology.....1927	2	38	116	x4.00		2,543
W. S. Hunter, Editor; American Psychological Assn., Inc., Pub., Ohio State Univ.						
Psychological Bulletin v.....Monthly.....Psychological...1904	1	51	102	6.00		497
J. A. McGeoch, Ed.; American Psychological Assn., Inc., Pub., Ohio State Univ.						
Psychological Review.....Bi-monthly.....Psychological...1	51	102	5.50			689
H. S. Langfeld, Ed.; American Psychological Assn., Inc., Pub., Ohio State Univ.						
Reporter.....Morn.ex.Sun...{Court and 1896	5	26	238	15.00		625
} Com. News H. L. Doud, Editor; Reporter Publishing Company, 329 South Front St.						
Sample Case.....Monthly.....Busi.&Sales.....1891	3	27	149	x.50		70,621
J. G. Daly, Editor; United Com'l Travelers of America, Pub., 632 N. Park St.						
Sendbote (German) (no adv.)Monthly.....Catholic.....1874	1	53	96	3.00		2,900
Rev. D. Engelhardt, Editor; Franciscan Fathers, Publishers, 32 Warren St.						
Star+.....Sunday.....Independent.....1932	5	24	200	2.60	★	107,461
Howard White, Editor; The Star Company, Inc., Publisher, 63 E. Lynn St.						
Sun-Dial v.....Monthly.....Coll. Humor.....1909	3	40	112	1.25		1,000
Students of Ohio State University, Publishers.						
Voice+ (Negro).....Saturday.....Independent.....1927	7	26	276	2.00		
Florence W. Oakfield, Editor; The Voice Pub. Co., 385 Woodland Ave.						
York Temple News.....Monthly.....Masonic.....1936	5	26	245	.50		4,000
Free to members. B. D. Strang, Editor; York Temple, Publisher, 1276 N. High St.						
<b>COLUMBUS GROVE (D6), pop. 1,633; Putnam Co. (NW). 12 m N of Lima. B&amp;O; C&amp;E; DT&amp;I; AC&amp;Y RRs. Feed mill; milk condensary; mushroom cannery; handle factory; hatchery. Hardwood timber. Dairy, stock, poultry, grain farms.</b>						
Putnam County Vidette+.....Friday.....Democratic.....1873	6	26	276	2.00		1950
J. D. Grainger, Editor; Putnam County Vidette, Publisher.						
<b>CONEAUT (S2), pop. 9,691; Ashtabula Co. (NE). On Lake Erie, 13 m NE of Ashtabula. NYC; NYC&amp;SL; B&amp;E RRs. Lake commerce in iron ore, coal, steel. Manufactures tin cans, shovels, underwear, canned goods, leather, creamery products, tools, soft drinks. Railroad shops. Resort. Fisheries; molding sand pits. Fruit, truck, dairy farms.</b>						
News-Herald+.....Evg.ex.Sun...Republican.....1897	8	24	294	6.24		13,959
James Mohan, Editor; C. A. Rowley, Publisher.						
<b>CONTINENTAL (C5), pop. 897; Putnam Co. (NW). 30 m NW of Lima. NYC&amp;SL RR. Hatchery. Ships grain, live stock. Timber. Stock, grain, dairy, poultry farms.</b>						
News-Review+.....Thursday.....Independent.....1917	7	26	301	1.50		11,100
W. C. Curtiss, Editor and Publisher.						

Circulation—★Sept. A.B.C. Statement; ★Tune and March A.B.C. Statements; †P.O. Statement; Bold face, sworn; ‡Publisher's Report; Light face, estimated. + Uses Mats. ◇Nonpareil ems. 12 to inch. ∇Arate lines. 14 to inch. †County Seat. Population—1930 Census. √Issued only during academic year. xSub. included in membership fee.



Directory of Newspapers and Periodicals, 1939

OHIO

	Estab	Cols	Width	Depth	Sub	Circ
<p><b>CONVOY</b> (B6), pop. 876; Van Wert Co. (W). 30 m SE of Fort Wayne, Ind. PA RR. Drain tile factory; hatchery. Stone quarry. Diversified farming.</p>						
Signal-News +	Friday	Independent	1903	6	26	276 1.00 \$701
<p>Clinton Glancy, Editor; G. M. Glancy &amp; Son, Publishers.</p>						
<p><b>CORTLAND</b> (R4), pop. 940; Trumbull Co. (NE). 9 m NE of Warren. ERIE RR. Flour, feed, handles manufactured. Grain, dairy, poultry farms.</p>						
Home News +	Thursday	Democratic	1925	8	24	287 1.50 \$700
<p>Marie Neal Martin, Editor; Warren Reserve Democrat, Inc., Publisher, Warren.</p>						
<p><b>COSHOCTON</b>† (N8), pop. 10,908; Coshocton Co. (EC). On Muskingum River, 30 m NE of Zanesville. PA; W&amp;LE RRs. Manufactures advertising novelties, calendars, metal signs, iron pipes, rubber gloves and caps, enamelware, straw and chipped paper, china, leather goods, corrugated fibre products, soft drinks. Coal mines. Grain, dairy farms.</p>						
Tribune and Times-Age +	{Evg.ex.Sun. Sun. Morn.	Independent	1909	8	24	294 7.80 ★★7,523
<p>Robt. B. Wallace, Editor; Tribune Company, Publisher. Sunday circ. ★★7,541</p>						
<p><b>COVINGTON</b> (C9), pop. 1,807; Miami Co. (W). 6 m W of Piqua. PA RR. Creameries; tobacco warehouses; saw mill. Grain, dairy, stock, poultry farms. Wheat, corn, oats.</p>						
Postscript	Semi-mo.	Religious	1931	5	24	247 .50 5,000
<p>H. C. Marlin, Editor and Publisher.</p>						
Stillwater Valley News +	{Evg.ex.Sat. & Sun.	Ind. Rep.	1924	6	24	252 2.00 \$1,980
<p>J. L. Tobias, Editor and Publisher.</p>						
Tribune-Gazette +	Thursday	Ind. Rep.	1894	7	26	308 1.50
<p>A. F. Little, Editor and Publisher.</p>						
<p><b>CRESTLINE</b> (J6), pop. 4,426; Crawford Co. (NC). 11 m W of Mansfield. PA; CCC&amp;SL RRs. Manufactures road building machinery, warm air furnaces, dairy products. Dairy, grain farms.</p>						
Advocate +	Thursday	Independent	1869	7	26	280 2.00 \$2,265
<p>J. F. McMahon, Editor and Publisher.</p>						
<p><b>CROOKSVILLE</b> (M11), pop. 3,251; Perry Co. (SEC). 14 m S of Zanesville. NY; PA RRs. Extensive pottery manufactories; stoneware, chinaware, lumber also manufactured. Coal mines. Dairy, truck, fruit farms. Corn, wheat, potatoes.</p>						
Messenger +	Friday	Independent	1929	6	26	280 .50 1,150
<p>Eugene Hull, Editor; Crooksville Messenger, Publisher.</p>						
<p><b>CUMBERLAND</b> (O10), pop. 556; Guernsey Co. (E). 24 m SE of Zanesville. B&amp;O RR. Coal mines; limestone quarry; timber. Stock, poultry, grain farms. Corn, oats, wheat.</p>						
Echo +	Thursday	Republican	1895	5	26	252 1.00 640
<p>Perry P. Howser, Editor and Publisher, Zanesville.</p>						
<p><b>CUYAHOGA FALLS</b> (P5), pop. 19,797; Summit Co. (NE). 5 m NE of Akron. PA; B&amp;O RRs. Manufactures rubber machinery, rubber goods, tires, paper boxes, tools, molds and dies, steel and wire machinery, lumber, staybolts, trusses. Greenhouse.</p>						
Falls News +	Friday	Independent	1928	8	24	287 1.00 \$3,605
<p>G. F. Oyster, Editor; The Summit Publishing Company.</p>						
Reporter +	Friday	Republican	1877	8	24	294 1.00
<p>George A. Kikendall, Editor; W. E. Bauman, Publisher.</p>						
<p><b>DALTON</b> (O6), pop. 656; Wayne Co. (NEC). 10 m W of Massillon. W&amp;LE RR. Pottery works. Diversified farming. Wheat, potatoes, dairy products.</p>						
Gazette	Thursday	Neutral	1875	6	26	280 1.00
<p>E. F. Scott, Editor and Publisher.</p>						
<p><b>DAYTON</b>† (D11), pop. 200,982; Montgomery Co. (SW). On Miami River, 25 m SW of Springfield. ERIE; B&amp;O; PA; C&amp;LE; CCC&amp;SL RRs. Four airports. Government training and experimental flying field. United States Air Corps Supply Depot. Manufactures cash, fare and autographic registers, electric refrigeration equipment, automotive moulded rubber products and plastics, electric motors, stamped envelopes, brakes; publishing house. Three banks; bank clearings (12-31-37), \$179,817,747; deposits (12-31-37), \$54,157,000. 75,322 electric (AC) meters; 58,324 gas (nat.) meters; 48,511 telephones. University of Dayton; Bonebrake Theological Seminary and other colleges.</p>						
Court Reporter	Morn.ex.Sun.	Legal	1917	6	24	273 15.00
<p>Charles A. Beringer, Editor; The Beringer Printing Co., Pubs., 124 E. Third St.</p>						
Exponent v	Monthly	Collegiate	1903	3	27	140 2.00
<p>Students of the University of Dayton, Publishers.</p>						
Foreman	Monthly	{Factory Executives	1925	2	26	91 x2.00 10,646
<p>E. H. Tingley, Editor; National Ass'n of Foremen, Pub., 11 W. Monument Bldg.</p>						
Forum + (Negro)	Friday	Ind. Rep.	1913	7	26	300 2.00
<p>John H. Rives, Editor and Publisher.</p>						
German-American Bulletin + (Eng. & Ger.)	Friday	Independent	1933	6	26	280 1.50 8,080
<p>W. H. Brauckmann, Editor and Publisher, 302 Commercial Bldg.</p>						
Gross-Daytoner Zeitung + (German)	Friday	Independent	1866	7	26	294 2.50 2,500
<p>Paul R. Gruner, Editor and Publisher, 109 S. St. Clair St.</p>						
Herald +	Evg.ex.Sun.	Independent	1875	8	24	297 9.36 ★★44,215
Journal +	Every Morn.	Republican	1808	8	24	297 14.56 ★★25,420
<p>Dwight Young, Editor; Journal-Herald Publishing Co. Sunday circ. ★★52,985</p>						

Circulation—★Sept. A.B.C. Statement, ★June and March A.B.C. Statements; †P.O. Statement; Bold face. sworn; ‡Publisher's Report; Light face, estimated. + Uses Mats. ◊ Nonpareil ems. 12 to incl. ▽ Arate lines, 14 to incl. †County Seat. Population—1930 Census. √ Issued only during academic year. xSub. included in membership fee.

## OHIO

## Directory of Newspapers and Periodicals, 1939

DAYTON† (Continued)	Estab	Cols	Width	Depth	Sub	Circ
Journal of Physical Education ..... } Bi-monthly ....Phys. Educ.....	1901	3	26	136	x1.50	950
H. T. Friermood, Editor; National Y. M. C. A. Physical Directors Society, Pub.						
Labor Union + ..... } Friday.....Labor.....	1927	8	24	294	2.00	27,863
Circulates in 25 cities in Ohio.						
James F. Bechtel, Ed.; Labor Union, Inc., Pub., Pryor Bldg., 211 S. Ludlow St.						
News + ..... } Evg.ex.Sun. Ind. Dem.....	1808	8	24	308	9.36	★★58,720
Walter Locke, Editor; Evening News Pub. Co., Fourth and Ludlow Sts.						
..... } Sun. Morn. Sunday circ.					5.20	★★57,094
Otterbein Advanced Quarterly.....Un.Breth.S.S.....	1920	2	29	112	.36	
Rev. J. W. Owen, Editor; United Brethren Publishing House, 230 W. Fifth St.						
Otterbein Teacher.....Monthly.....Un.Breth.S.S.....	1873	2	30	112	.80	13,430
Rev. J. W. Owen, Editor; United Brethren Publishing House, 230 W. Fifth St.						
Press + ..... } Thursday.....Independent.....	1931	5	24	224	Free	47,800
Prints editions under name of Belmont Press, East Dayton; Edgemont Press, West Dayton; Press, Oakwood; Dayton View Press, Riverdale.						
J. G. Whitaker, Editor; Dayton-Oakwood Press, Inc., Pub., 41 Park Ave.						
Religious Telescope.....Saturday.....United Breth.....	1835	3	28	145	2.00	‡14,351
Dr. W. E. Snyder, Editor; Religious Press Assn., Pub., 13th and Market Sts., Philadelphia, Pa.						
University of Dayton News.....Fortnightly.....Collegiate.....	1916	6	24	280	2.00	
Students of University of Dayton, Editors and Publishers.						
Watchword.....Sunday.....Un.Breth.Juv.....	1893	3	28	142	1.10	48,000
Dr. E. E. Harris, Editor; Otterbein Press, Publisher, 230 W. Fifth St.						
Young Catholic Messenger.....Friday.....Cath. Juvenile.....	1885	3	28	154	1.00	
Mrs. Clement Fischer, Editor; C. M. Pflaum, Publisher.						
Youth's Quarterly.....Quarterly.....Un.Breth.S.S.....	1920	2	29	112	.32	
Rev. J. W. Owen, Editor; United Brethren Publishing House, 230 W. Fifth St.						
<b>DEFIANCE† (C4), pop. 8,818; Defiance Co. (NW). On Maumee River, 48 m NE of Fort Wayne, Ind. B&amp;O; WAB RRs. Manufactures woodworking machinery, evaporated milk, beer, radio condensers, auto mufflers, screw machine products, metal stampings, canned goods, meat products. Defiance College. Stock, dairy, poultry, truck farms.</b>						
Crescent News + ..... } Evg.ex.Sun.....Independent.....	1889	8	24	287	7.80	4,191
Ralph W. Peters, Editor; Lee O. Tustison, Publisher.						
<b>DEGRAFF (E8), pop. 849; Logan Co. (WC). On Miami River, 27 m NW of Springfield. CCC&amp;SL RR. Creamery; hatchery. Stock, dairy, poultry, grain farms.</b>						
Journal + ..... } Thursday.....Independent.....	1893	7	26	280	1.50	
Wm. E. Van Tassel, Editor and Publisher.						
<b>DELAWARE† (H8), pop. 8,675; Delaware Co. (C). 25 m N of Columbus. C&amp;O; PA; CCC&amp;SL RRs. Manufactures stoves, rubber cushions, chairs, lumber, clay products, hydraulic equipment, soft drinks. Ohio Wesleyan University. Limestone quarries. Agriculture. Apples, corn, wheat.</b>						
Gazette + ..... } Evg.ex.Sun.....Independent.....	1818	7	26	276	6.00	★★3,436
W. D. Thomson, Editor and Publisher, 12 N. Sandusky St.						
Ohio Wesleyan Magazine V.....Six ti. a yr.....Coll. Alumni.....	1923	3	26	140	1.00	2,028
Issued Oct., Dec., Jan., March, April, June. Controlled free dist.						897
Herman M. Shippis, Editor; Ohio Wesleyan Alumni Ass'n, Publisher.						
Ohio Wesleyan Transcript V.....Tues. & Fri.....Collegiate.....	1867	6	27	280	2.75	1,050
Students of Transcript Board of Ohio Wesleyan University, Publishers.						
<b>DELPHOS (C6), pop. 5,672; Allen Co. (NW). 18 m NW of Lima. AC&amp;Y; NYC&amp;SL; PA RRs. Manufactures motor trucks, oil cans, metal roofing and siding, wood products, corrugated fibre boxes, bank furniture, brass castings. Hatchery. Limestone quarries. Grain, truck, dairy farms.</b>						
{ Courant + ..... } Wed. & Sat.....Non-partisan.....	1869	7	26	280	2.00	1,052
{ Herald + ..... } Evg.ex.Sun.....Independent.....	1895	7	25	280	6.00	1,440
A. J. Laudick, Editor; Delphos Printing and Publishing Company.						
<b>DELTA (D3), pop. 1,778; Fulton Co. (NW). 26 m SW of Toledo. T&amp;I (elec.); NYC; WAB; DT&amp;I RRs. Manufactures evaporated milk, air scales, brass bushings, feed. Hatcheries. Grain, dairy farms. Wheat, corn.</b>						
Atlas + ..... } Thursday.....Independent.....	1884	7	24	280	1.00	1,835
R. R. Waltz, Editor; C. R. P. Waltz, Publisher.						
<b>DENNISON (P8), pop. 4,529; Tuscarawas Co. (E). 27 m S of Canton. PA RR. Manufactures sewer pipe, batteries. Meat packing plant. Coal mines; oak timber. Dairy, fruit, truck farms.</b>						
Paragraph + ..... } Evg.ex.Sun.....Independent.....	1886	7	26	280	3.00	‡3,250
Wm. A. Macdonald, Editor and Publisher.						
<b>DESHLER (E5), pop. 1,538; Henry Co. (NW). 25 m NW of Findlay. B&amp;O; C&amp;LE RRs. Manufactures mail boxes, furnaces, laundry machines. Elevators. Grain, poultry farms. Corn, wheat, oats.</b>						
Flag + ..... } Thursday.....Independent.....	1863	6	26	280	1.50	‡1,300
G. L. Veitch, Editor and Publisher.						
<b>DOVER (P7½), pop. 9,716; Tuscarawas Co. (E). On Tuscarawas River, 20 m SW of Canton. B&amp;O; PA RRs. Manufactures sheet steel, bricks, tile, chemicals, glycerine, screw products, vacuum cleaners; feed, cheese. Oil refinery; greenhouse. Coal mines. Stock, dairy, poultry farms.</b>						
Reporter + ..... } Evg.ex.Sun.....Independent.....	1848	8	24	294	5.20	●6,290
A. A. Hoopingarner, Editor; Tuscarawas Publishing Company.						

Circulation—★Sept. A B C. Statement; ★June and March A.B.C. Statements; ●A.B.C. Audit; †P.O. Statement; Bold face, sworn; ‡Publisher's Report; Light face, estimated. +Uses Mats. ◇Nonpareil ems, 12 to inch. ∇Agate lines, 14 to inch. †County Seat. Population—1930 Census. √Issued only during academic year. xSubscription included in membership fee.

Directory of Newspapers and Periodicals, 1939

OHIO

	Estab	Cols	Width	Depth	Sub	Circ
<b>DRESDEN</b> (M9), pop. 1,362; Muskingum Co. (SEC). On Muskingum River, 16 m N of Zanesville, banking town. PA; W&LE RRs. Manufactures straw board, woolen blankets, concrete, creamery products, flour, feed. Hatcheries. Coal mines; sand, gravel pits. Diversified farming. Corn, wheat, apples. Transcript-American+.....Thursday.....Republican.....1837 6 24 280 1.50 Cosmo C. Ellwood, Editor and Publisher.						
<b>DUNCAN FALLS</b> (N10), pop. ×220; Muskingum Co. (SEC). 9 m SE of Zanesville, banking town. Railroad station, Philo. B&O RR. Concrete block works. Coal mines; oil wells. Diversified farming. Wheat, corn, apples. Philo-Duncan Falls News+.....Friday.....Non-partisan.....1928 6 26 280 1.00 478 C. H. Starrett, Editor and Publisher.						
<b>DUNKIRK</b> (F6), pop. 905; Hardin Co. (NW). 17 m S of Findlay. PA; NYC RRs. Bank, Ada. Creameries. Limestone quarry. Grain, stock, dairy, poultry farms. Standard+.....Thursday.....Independent.....1875 6 26 280 1.50 E. M. Hager, Editor and Publisher.						
<b>EAST CLEVELAND</b> —See Cleveland.						
<b>EAST COLUMBUS</b> —See Gahanna.						
<b>EAST LIVERPOOL</b> (S7), pop. 23,329; Columbiana Co. (E). On Ohio River, 36 m S of Youngstown. PA RR. Bridges to Newell, Chester, Kenilworth, W. Va. Center of ceramic industry. Manufactures earthenware, potters' supplies, electrical porcelain, bricks, cartons, barrels, steel, paper products, china, beer, chemicals. Oil refinery. Potters' clay found in large quantities in vicinity; coal mines; gas wells. Potters' Herald+.....Thursday.....Labor.....1902 7 26 280 2.00 †12,750 F. Jerome McKeever, Editor; National Brotherhood of Operative Potters, Pub., 226 W. Sixth St. Review+.....Evg.ex.Sun.....Republican.....1876 8 24 294 7.80 ★11,791 Clayton G. Horn, Ed.; Brush-Moore Newspapers, Inc., Pub., 408 Washington St.						
<b>EAST PALESTINE</b> (S6), pop. 5,215; Columbiana Co. (E). 18 m N of East Liverpool. PA RR. Manufactures pottery, fireproofing material, electric porcelains and specialties, steel tanks, furniture, potters' sacks, refractories. Coal mines; clay pits. Poultry, dairy, fruit farms. Dairy products, peaches, apples. Leader+.....Evg.ex.Sun.....Ind. Rep.....1915 6 26 280 5.20 1,655 Paul Merwin, Editor; C. L. Merwin, Publisher.						
<b>EATON</b> + (B11), pop. 3,347; Preble Co. (SW). 24 m W of Dayton. PA RR. Fertilizer, tobacco boxes, gloves manufactured. Tobacco warehouse; nurseries. Agriculture, tobacco, grain. Bulletin+.....Friday.....Ind. Dem.....1901 7 24 280 1.50 R. C. Prickett, Editor and Publisher. Democrat+.....Thursday.....Democratic.....1850 7 26 280 1.50 1,876 Ralph R. Raney, Editor and Publisher. Register-Herald+.....Wednesday.....Republican.....1820 7 26 276 1.50 †1,950 C. B. Unger, Editor; Register-Herald Company, Publisher.						
<b>EDGERTON</b> (B4), pop. 989; Williams Co. (NW). 38 m NE of Fort Wayne, Ind. NYC RR. Manufactures baskets, lumber, canned goods, spark plugs. Elevator. Grain, stock, poultry farms. Wheat, corn, tomatoes. Earth+.....Thursday.....Non-partisan.....1882 7 26 294 1.50 850 Chas. W. Miller, Editor and Publisher.						
<b>EDON</b> (A3), pop. 581; Williams Co. (NW). 45 m NE of Fort Wayne, Ind. WAB RR. Manufactures poultry coops, canned tomatoes, flour, feed, butter. Timber. Diversified farming. Wheat, corn, tomatoes. Commercial+.....Wednesday.....Independent.....1900 7 26 304 1.50 330 T. C. Boyd, Editor and Publisher.						
<b>ELDORADO</b> (B10), pop. 292; Preble Co. (SW). 26 m NW of Dayton. PA RR. Bank, West Manchester. Creamery; elevator. Grain, stock farms. Corn, wheat, hogs. Eldorado Weekly+.....Thursday.....Non-partisan.....1931 6 26 280 1.00 352 Harold V. Sell, Editor and Publisher.						
<b>ELMORE</b> (G4), pop. 1,107; Ottawa Co. (N). 15 m W of Fremont. NYC; OPS (elec.) RRs. Manufactures cement block machines, baskets. Elevator; hatchery. Diversified farming. Corn, wheat, sugar beets. Tribune+.....Thursday.....Independent.....1876 6 26 280 1.50 550 J. B. Gemberling, Editor and Publisher.						
<b>ELYRIA</b> + (M4), pop. 25,633; Lorain Co. (N). On Black River, 9 m from Lake Erie, 8 m S of Lorain. B&O; NYC RRs. Manufactures bicycles and rims, hot air furnaces, air-conditioning units, saddles and other leather goods, steel tubing, small machine parts, springs and wire goods, golf balls, grey iron castings. Three banks; deposits (3-7-38), \$11,512,092. 8,103 electric (AC) meters; 6,800 gas (nat.) meters; 6,850 telephones. Gas wells. Chronicle-Telegram+.....Evg.ex.Sun.....Ind. Rep.....1898 8 24 294 9.15 ★10,581 J. C. George, Editor; Lorain County Printing and Publishing Company. Crippled Child.....Bi-monthly.....Educational.....1923 2 36 122 1.00 3,300 Vivian M. Hackett, Ed.; International Society for Crippled Children, Inc., Pub.						
<b>EUCLID</b> —See Cleveland.						
<b>FAIRPORT HARBOR</b> (P2), branch of Painesville P. O., pop. 4,972; Lake Co. (NE). On Lake Erie, 3 m NW of Painesville, banking town. B&O RR. Boat connections. Ships ore and coal. Soda ash, concrete blocks manufactured. Resort. Fisheries. Poultry, dairy, truck, fruit farms. Amerikan Sanomat+ (Fin.)..Wed. & Sat.....Ind. Rep.....1897 7 26 270 2.50 Rev. A. E. Kuitunen, Editor and Publisher. Beacon+.....Friday.....Non-partisan.....1930 5 24 224 1.00 200 N. J. Katila, Editor; Fairport Beacon, Publisher. Free dist. 1,775						

**Circulation**—★Sept. A.B.C. Statement; ★June and March A.B.C. Statements; †P.O. Statement; Bold face, sworn; †Publisher's Report; Light face, estimated. + Uses Mats ◇Nonpareil ems. 12 to inch. ▽Agate lines. 14 to inch. ‡County Seat. **Population**—1930 Census; ×Dun & Bradstreet estimate.

## OHIO

## Directory of Newspapers and Periodicals, 1939

	Estab	Cols	Width	Depth	Sub	Circ
<b>FAYETTE</b> (C3), pop. 847; Fulton Co. (NW). 45 m W of Toledo. NYC; P&F RRs. Cannery. Diversified farming. Wheat, corn, oats. Review + .....Thursday.....Independent.....1901 7 26 308 1.50 850 Charles E. Yost, Editor and Publisher.						
<b>FINDLAY</b> † (F5), pop. 19,363; Hancock Co. (NW). 16 m SW of Fostoria. B&O; NYC; NYC&SL RRs. Oil refining center. Manufactures auto tires and accessories, ditching machinery, cigars, patent medicines, limestone, porcelain products, flour. Oil wells; limestone quarries; hardwood timber. Findlay College. Diversified farming. Republican-Courier + .....Morn.ex.Sun...Independent.....1836 8 24 298 7.50 ★★12,477 R. L. Heminger, Editor; Findlay Publishing Co., 308 Broadway.						
<b>FOREST</b> (F6), pop. 1,103; Hardin Co. (NWC). 31 m E of Lima. CCC&SL; PA RRs. Manufactures lime and stone products, metal brooder houses, flour, metal specialties. Poultry, dairy, grain farms. Wheat, corn, oats. Review + .....Thursday.....Independent.....1868 6 26 280 1.50						
<b>FORT RECOVERY</b> (B8), pop. 1,118; Mercer Co. (W). On Wabash River, 38 m NE of Muncie, Ind. NYC&SL RR. Manufactures lumber, stirrups, auto creepers, cigars, feed. Oil wells. Oak, elm, hickory timber. Agriculture. Journal + .....Friday.....Independent.....1895 6 26 280 1.50 863 E. T. Hastings, Editor; Journal Publishing Company.						
<b>FOSTORIA</b> (G5), pop. 12,790; Seneca Co. (N). 40 m SW of Toledo. B&O; C&O; CCC&SL; NYC; NYC&SL RRs. Manufactures auto ignitions, crank shafts, carbon, wire, pressed steel, railway signals, screws, flour, serum, burial garments and vaults, soft drinks. Stock yards. Diversified farming. Review + .....Evg.ex.Sun...Republican.....1860 8 24 315 7.50 ★★2,572 F. M. Hopkins, Editor; Review Printing Company, Publisher. Times + .....Evg.ex.Sun...Democratic.....1875 8 24 287 7.80 \$3,211 Albert S. Bryan, Editor; Stanton Carle, Publisher.						
<b>FRANKLIN</b> (C11), pop. 4,491; Warren Co. (SW). On Miami River, 6 m NE of Middletown. CCC&SL; C&LE RRs. Manufactures paper, roofing material, rag pulp, clothing; paper plates, porcelain products. Diversified farming. Corn, wheat, tobacco. Chronicle + .....Thursday.....Republican.....1875 8 26 322 1.50 1,500 Sun + .....Wednesday.....Independent.....1938 5 24 182 1.00 1,900 Ross Farquhar, Editor and Publisher.						
<b>FREDERICKTOWN</b> (K8), pop. 1,257; Knox Co. (C). 20 m S of Mansfield. B&O RR. Manufactures furniture, lamps and shades, sheet metal culverts, gates. Timber. Diversified farming. Corn, wheat, clover. Citizen + .....Thursday.....Independent.....1922 7 26 301 1.50 750 O. R. Tucker, Editor; O. R. and R. M. Tucker, Publishers.						
<b>FREEPORT</b> (P9), pop. 578; Harrison Co. (E). 57 m S of Canton. B&O RR. Creamery; lumber mill. Stone quarries; timber. Diversified farming. Wheat, corn, hay. Press + .....Thursday.....Republican.....1880 8 24 266 2.00 2,150 H. D. Williams, Editor; Freeport Press, Publishers.						
<b>FREMONT</b> † (H4), pop. 13,422; Sandusky Co. (N). On Sandusky River at head of navigation, 34 m SE of Toledo. NYC; NYC&SL; W&LE; LS (elec.) RRs. Manufactures cutlery, batteries, drop forgings, fabric auto accessories, gray iron castings, tools, dies, razors, razor blades, pocket, surgical knives, dental specialties. Nurseries. Grain, truck farms. Tomatoes, cabbage, sugar beets. News-Messenger + .....Evg.ex.Sun...Democratic.....1856 8 24 294 6.00 ★★6,066 L. L. Faris, Editor; Fremont Messenger, Publisher.						
<b>GAHANNA</b> (J9½), pop. 417; Franklin Co. (C). 5 m NE of Columbus, nearest railroad station and bank. Dairy, poultry, grain farms. Wheat, corn. Tri-Community News + .....Thursday.....Democratic.....1930 6 26 280 1.00 Circulates also in East Columbus and New Albany. Charles A. Pegler, Editor and Publisher.						
<b>GALION</b> (J7), pop. 7,674; Crawford Co. (NC). 15 m SW of Mansfield. ERIE; CCC&SL RRs. Manufactures road making machinery, steel grave vaults, truck bodies, overcoats, brick and tile making machinery, stamped metal products, steel abrasives, spark plugs, telephone equipment, women's garments. Railroad shops. Diversified farming. Inquirer + .....Evg.ex.Sun...Ind. Dem.....1877 8 24 280 6.75 \$2,727 W. S. Goshorn, Ed.; Inquirer Printing Co., Pub., 118 Harding Way West.						
<b>GALLIPOLIS</b> † (M14), pop. 7,106; Gallia Co. (S). On Ohio River, 40 m NE of Huntington, W. Va. C&O; NYC RRs. Manufactures stoves, furniture, boilers, brooms, flour, cider, vinegar. Diversified farming. Tobacco, corn, fruits. Gallia Times + .....Thursday.....Independent.....1898 7 24 280 1.50 †2,500 C. T. Mitchell, Editor; Simmons & Barnett, Publishers. Tribune + .....Evg.ex.Sun...Republican.....1872 8 24 291 4.00 3,103 Harold W. Wetherholt, Editor and Publisher.						
<b>GAMBIER</b> (L8), pop. 498; Knox Co. (C). 22 m N of Newark. PA RR. Grain elevator; hatchery. Kenyon College (men). Diversified farming. Kenyon Collegian ✓ .....Tuesday.....Coll. Alumni.....1856 5 24 210 2.00 Students of Kenyon College, Editors and Publishers.						
<b>GARFIELD HEIGHTS</b> —See Cleveland.						
<b>GARRETTSVILLE</b> (Q4), pop. 1,179; Portage Co. (NE). 16 m W of Warren. ERIE RR. Auto tubes and tire specialties factory; lumber, planing, saw mills. Dairy, poultry farms. Journal + .....Thursday.....Independent.....1867 7 24 280 1.50 700 Ethel B. Myers, Editor; H. G. Fickes, Publisher.						

Circulation—★Sept. A.B.C. Statement; ★June and March A.B.C. Statements; §P.O. Statement; Bold face, sworn; †Publisher's Report; Light face, estimated. + Uses Mats. ◊ Nonpareil ems. 12 to inch. ▽ Agate lines. 14 to inch. ‡ County Seat. Population—1930 Census. ✓ Issued only during academic year.

Directory of Newspapers and Periodicals, 1939

OHIO

	Estab	Cols	Width	Depth	Sub	Circ
GENEVA (R2), pop. 3,791; Ashtabula Co. (NE). 10 m SW of Ashtabula. NYC; NYC&SL RRs. Manufactures garden tools, builders hardware, steel and rubber-tired wheels, floor mops. Wineries; nurseries. Lake resort. Fruit, truck, poultry farms. Grapes.						
Free Press +	Evg.ex.Sun.	8	24	287	6.24	‡2,042
Harold Hauserman, Editor; Geneva Free Press, Publisher.						
GENOA (G3), pop. 1,437; Ottawa Co. (N). 14 m SE of Toledo. OPS (elec.); LS (elec.); NYC RRs. Cement blocks, flour, feed manufactured. Limestone quarries. Dairy, stock, poultry farms.						
Gazette	Friday	1923	6	26	280 1.50	‡800
R. J. Krupp, Editor and Publisher.						
GEORGETOWN† (E14), pop. 1,531; Brown Co. (SW). 40 m SE of Cincinnati. Railroad station, Mount Orab. N&W RR. Manufactures shoes, monuments, flour. Diversified farming. Tobacco, corn, hogs.						
News Democrat +	Thursday	1888	7	26	280 1.50	2,750
Alfred H. Heizer, Editor; Brown County Publishing Company.						
GERMANTOWN (C11), pop. 2,029; Montgomery Co. (SW). 35 m NE of Cincinnati. CCC&SL RR. Leaf tobacco market. Manufactures concrete products, flour, feeds, tobacco boxes. Tobacco warehouse; rendering plant. Agriculture. Tobacco, corn, wheat.						
Press +	Thursday	1874	6	26	280 1.50	850
H. A. Smalley, Editor; Germantown Press, Publisher.						
GIBSONBURG (G4), pop. 2,129; Sandusky Co. (N). 24 m SE of Toledo. LS (elec.); PA RRs. Lime-kilns; flour mill; hatchery. Limestone quarries; oil wells. Dairy, stock, grain farms. Corn, wheat, oats.						
Derrick +	Thursday	1889	6	24	280 1.50	‡1,600
J. T. Loveland, Editor; Loveland & Loveland, Publishers.						
GIRARD (S5), pop. 9,859; Trumbull Co. (NE). 5 m NW of Youngstown. ERIE; B&O; PA RRs. Manufactures chrome tanned shoe leather, steel sheets, bars. Diversified farming.						
News +	Friday	1927	8	24	280 1.00	2,126
D. A. Stein, Editor; Mahoning Valley Newspapers, Inc., Publisher.						
GLOUSTER (M11 ½), pop. 2,903; Athens Co. (SE). 40 m S of Zanesville. NYC RR. Bank, Athens. Machine, bottling works. Coal mines. Diversified farming.						
Press +	Thursday	1896	6	26	280 1.00	
W. A. Craft, Editor; Press Publishing Company.						
GRAND RAPIDS (E4), pop. 589; Wood Co. (NW). On Maumee River, 25 m SW of Toledo. NYC&SL RR. Natural gas wells. Agriculture. Grain, milk, apples.						
Tri-County News +	Thursday	1900	6	26	276 1.00	‡550
Walter W. Coward, Editor and Publisher.						
GRANVILLE (K9), pop. 1,467; Licking Co. (C). 7 m W of Newark. NYC RR. Denison University. Diversified farming. Corn, wheat, hay.						
Denison Alumnus	Bi-monthly	1909	3	26	126 x3.00	‡4,100
J. L. Bjeke, Editor; Society of the Alumni, Denison University, Publisher.						
Denisonian v.	Tuesday	1857	6	26	280 2.00	‡1,200
Students of Denison University, Editors and Publishers.						
Times +	Thursday	1880	6	26	280 1.00	675
D. W. Young, Editor; Granville Times and Publishing Company.						
GREENFIELD (G12), pop. 3,871; Highland Co. (SW). 23 m W of Chillicothe. B&O; DT&I RRs. Manufactures horse collar pads, sleeping bags, hunting coats, show cases, store fixtures, oil cans, life-saving fire nets. Stone quarries. Stock, grain farms. Hogs, corn, wheat.						
Times +	Evg.ex.Sat. & Sun.	1926	8	24	287 3.50	‡3,145
C. Carlton Hartley, Editor and Publisher.						
GREEN SPRINGS (H4 ½), pop. 750; Seneca Co. (N). 9 m SE of Fremont. CCC&SL; NYC&SL RRs. Sauerkraut factory; seedhouse. Sulfur Springs Health Resort. Tuberculosis sanatorium. Diversified farming. Corn, melons, cabbage.						
Echo +	Wednesday	1895	7	24	280 1.50	1,100
L. M. Audritsh, Editor; Audritsh Bros., Publishers.						
GREENVILLE† (B9), pop. 7,036; Darke Co. (W). 35 m NW of Dayton. PA; CCC&SL; B&O RRs. Manufactures athletic clothing, stoves, condensed milk, food, iron, concrete, dairy products, patent medicines, tile, gravel washing machinery. Meat packing plant; hatcheries. Sand, gravel pits. Agriculture. Corn, tobacco, wheat.						
Advocate +	Evg.ex.Sun.	1893	8	24	294 5.20	7,225
W. A. Browne, Jr., Editor; Advocate Company, Inc., Publisher.						
GREENWICH (K5 ½), pop. 956; Huron Co. (N). 18 m NW of Ashland. B&O; CCC&SL; AC&Y RRs. Manufactures small farm tractors and appliances, aluminum utensils. Hardwood timber. Dairy, stock, poultry farms. Corn, wheat, oats.						
Enterprise-Review +	Thursday	1879	6	26	280 2.00	
F. E. Eichenlob, Editor and Publisher.						
GROVE CITY (H10), pop. 1,546; Franklin Co. (C). 8 m S of Columbus. B&O RR. Agriculture. Wheat, corn, hay.						
Record +	Friday	1926	6	26	276 1.00	
H. W. Schneider, Editor; C. Carl Williams, Publisher.						
GROVER HILL (B5 ½), pop. 414; Paulding Co. (NW). 27 m NW of Lima. Railroad station, Haviland. CCC&SL RR. Bank, Paulding. Stone quarry. Agriculture. Corn, oats, wheat.						
Reporter +	Thursday	1894	6	26	276 1.50	
L. F. Mavis, Editor; Reporter Publishing Co.						

Circulation—★June and March A.B.C. Statements; †P.O. Statement; Bold face, sworn; ‡Publisher's Report; Light face, estimated. + Uses Mats. ◇Nonpareil ems. 12 to inch. ▽Agate lines. 14 to inch. †County Seat. Population—1930 Census. v Issued only during academic year. xSubscription included in membership fee.

	Estab	Cols	Width	Depth	Sub	Circ
<b>HAMILTON</b> † (B12), pop. 52,176; Butler Co. (SW). On Miami River, 25 m N of Cincinnati. B&O; C&LE; ERIE; PA RRs. Airport. Manufactures paper and fibre products, stoves, automobile parts, safes, Diesel engines, tools, coke and iron, paper mill machinery. Gravel deposits. Three banks; bank clearings (12-31-37), \$28,073,486; deposits (12-31-37), \$16,240,823. 12,296 electric (AC) meters; 12,797 gas meters; 6,546 telephones.						
Butler County Press +	Friday	Non-partisan	1901	6	26	280 1.00
J. F. Mayer, Editor; Nonpareil Printing Company, Pub., 326 Market St.						
Journal-News +	Evg. ex. Sun	Independent	1879	8	25	301 9.00 ★★14,331
C. A. Leiter, Editor; Journal Publishing Co., Journal Square and Court St.						
<b>HARRISON</b> (A12), pop. 1,449; Hamilton Co. (SW). 21 m NW of Cincinnati. CCC&SL RR. Manufactures farm implements, grey iron castings, shoes, pottery, flour, feed. Hatcheries. Diversified farming.						
Press +	Thursday	Independent	1925	6	26	280 2.00 1935
George E. Kuntz, Editor and Publisher.						
<b>HARTVILLE</b> (P5 ½), pop. ×500; Stark Co. (NE). 12 m N of Canton. W&LE RR. Manufactures tires and rubber products, screen doors, ventilators, baskets. Coal mines. Limestone quarries. Agriculture. Wheat, onions, celery.						
News +	Friday	Republican	1930	5	24	210 1.00 1,200
A. R. Knowles, Editor; The Knowles Press, Publisher.						
<b>HICKSVILLE</b> (B4), pop. 2,445; Defiance Co. (NW). 26 m NE of Fort Wayne. Ind. B&O RR. Manufactures farming tool handles, canned goods, feed, hay cars. Hatchery. Diversified farming. Wheat, corn, oats.						
News-Tribune +	Thursday	Non-partisan	1886	8	26	308 2.00 1,725
Myron J. Schell, Editor; Hicksville News Tribune, Publisher.						
<b>HILLIARDS</b> (H9 ½), pop. 465; Franklin Co. (C). 12 m NW of Columbus. PA RR. Limestone quarries. Grain, dairy, stock, poultry farms. Wheat, corn, oats.						
Times +	Friday	Independent	1926	7	26	280 1.00 320
David T. Ice, Editor; D. T. and R. T. Ice, Publishers.						
<b>HILLSBORO</b> † (F13), pop. 4,040; Highland Co. (SW). 55 m NE of Cincinnati. B&O; N&W RRs. Manufactures foundry products, safes, chairs, trailers, feeds, dairy products. Grain, dairy, stock farms. Wheat, corn, tobacco.						
News-Herald +	Thursday	Republican	1837	7	26	280 1.50 2,400
Granville Barrere, Editor; News-Herald Co., Publisher.						
Press-Gazette +	Tues. & Fri.	Democratic	1818	8	24	294 1.50 13,015
H. E. Barnes, Editor; Ohio News, Inc., Publisher.						
<b>HIRAM</b> (Q4), pop. 441; Portage Co. (NE). 19 m NW of Warren. ERIE RR. Bank, Garrettsville. Hiram College. Agriculture. Dairy products, eggs, potatoes.						
Advance	Fortnightly	Collegiate	1887	6	30	238 2.00
Students of Hiram College, Editors and Publishers.						
<b>HOLGATE</b> (D4), pop. 951; Henry Co. (NW). 50 m SW of Toledo. B&O; NYC&SL RRs. Bank, Napoleon. Hatcheries. Dairy, poultry, grain farms. Corn, wheat, oats.						
Henry County Review +	Thursday	Independent	1887	7	26	308 1.50 1,200
Harry Neily, Publisher.						
<b>HOLLANSBURG</b> (A10), pop. 261; Darke Co. (W). 14 m NE of Richmond, Ind. Railroad station, Glenkarn. CCC&SL RR. Bank, New Madison. Cheese, canned tomatoes manufactured. Diversified farming. Corn, wheat, rye, tomatoes.						
News +	Thursday	Independent	1906	6	26	276 1.50
T. I. Davis, Editor and Publisher.						
<b>HUBBARD</b> (S5), pop. 4,080; Trumbull Co. (NE). 7 m NE of Youngstown. ERIE; NYC RRs. Manufactures pressed steel specialties, ingot moulds, electric switch boxes. Greenhouse. Diversified farming.						
News +	Thursday	Independent	1877	8	24	280 1.00 12,189
Hubbard News, Publisher.						
<b>HUDSON</b> (P4 ½), pop. 1,324; Summit Co. (SE). 12 m NE of Akron. PA RR. Sheet metal works; fireworks factory. Residential. Diversified farming. Potatoes, grain.						
Times +	Friday	Republican	1927	8	24	287 1.00 1,189
H. R. Jones, Editor; Summit Publishers, Box 153.						
<b>HURON</b> (K4), pop. 1,699; Erie Co. (N). On Lake Erie, 10 m SE of Sandusky. LS (elec.); NYC; W&LE RRs. Boat connections. Manufactures cement blocks, boats, sauer kraut, pickles. Ships coal and ore. Lake resort. Fisheries. Diversified farming. Corn, wheat, potatoes.						
Erie County Reporter +	Friday	Independent	1879	6	26	280 2.00 1755
Dorothy J. Buffington, Editor; A. J. Buffington, Publisher.						
<b>IRONTON</b> † (K15), pop. 16,621; Lawrence Co. (S). On Ohio River, 5 m N of Ashland, Ky. DT&I; N&W RRs. Boat connections. Bridge to Russell, Ky. Important river commerce. Manufactures stoves, shoes, motor brushes, fire brick, auto parts, cement, rubber products, coke, chemicals, flour, castings, lumber. Limestone quarries. Fruit farms. Apples.						
News +	Morn. ex. Sun	Democratic	1899	8	24	294 5.20 7,004
C. K. Krell, Editor; Ironton News Co., Publisher.						
Tribune +	Evg. ex. Sun	Republican	1926	8	24	308 7.50 ★★5,922
F. B. Moore, Editor; Tribune Publishing Company.						
	Sun. Morn.					Sunday circ. ★★6,201
<b>JACKSON</b> † (K13), pop. 5,922; Jackson Co. (S). 38 m NE of Portsmouth. B&O; DT&I; C&O RRs. Manufactures pig iron, iron pipe, prepared sand, bricks, clay products, lumber, beverages. Meat packing plant. Coal mines; gas wells; clay, sand, silica, gravel pits. Dairy, poultry, fruit farms. Apples.						
Herald +	Tues. & Fri.	Democratic	1864	8	24	294 1.50 3,550
O. E. Anderson, Editor; Jackson Publishing Company.						
Sun-Journal +	Tues. & Fri.	Republican	1847	8	24	294 1.50 3,475
W. H. McElfresh, Editor; Jackson Publishing Company.						

Circulation—★Sept. A.B.C. Statement; ★June and March A.B.C. Statements; §P.O. Statement; Bold face, sworn; †Publisher's Report; Light face, estimated. + Uses Mats ⊕ Nonpareil ems, 12 to incl. ▽ A:ate lines, 14 to incl. ‡County Seat. Population—1930 Census; ×Dan & Bradstreet estimate. √Issued only during academic year

Directory of Newspapers and Periodicals, 1939

OHIO

	Estab	Cols	Width	Depth	Sub	Circ
<b>JACKSON†</b> (Continued)						
News-Advertiser + ..... Thursday..... Republican.....	1932	8	24	294	1.00	\$3,208
H. G. Martin, Editor; Arch Martin, Publisher.						
<b>JACKSON CENTER</b> (D8), pop. 526; Shelby Co. (W). 25 m S of Lima. DT&I RR. Creamery. Dairy, stock, poultry farms. Corn, sugar beets.						
News + ..... Friday..... Independent.....	1896	5	24	224	1.50	1,000
J. G. Sailor, Editor; Yale Newspaper Syndicate, Publisher.						
<b>JAMESTOWN</b> (E11), pop. 944; Greene Co. (SW). 18 m S of Springfield. B&O RR. Cannery. Stock, poultry, grain farms. Corn, wheat, oats.						
Greene County Journal + ..... Thursday..... Republican.....	1870	8	24	294	1.50	1,127
Wayne W. Galvin, Editor; Galvin Newspaper Company, Publisher.						
<b>JEFFERSON†</b> (R2½), pop. 1,601; Ashtabula Co. (NE). 60 m E of Cleveland. NYC RR. Basket factory; granite and marble works. Timber. Dairy farms.						
Gazette + ..... Tues. & Fri..... Republican.....	1876	8	24	294	2.00	2,021
E. C. Lampson, Editor; Jefferson Gazette, Publisher.						
<b>JEFFERSONVILLE</b> (F11), pop. 656; Fayette Co. (SWC). 25 m SE of Springfield. DT&I RR. Bank, Milledgeville. Elevators; cannery; flour mill. Grain, stock farms. Corn, wheat, oats.						
Citizen + ..... Thursday..... Democratic.....	1884	6	26	280	1.50	
L. O. Fufts, Editor; Citizen Publishing Company, Ltd.						
<b>JOHNSTOWN</b> (K9), pop. 1,006; Licking Co. (C). 18 m N of Newark. NYC RR. Pumps, flour, feed manufactured. Diversified farming. Corn, hay, potatoes.						
Independent + ..... Thursday..... Democratic.....	1884	6	26	280	1.50	1,450
Wm. A. Ashbrook, F. J. Neely, Editors; Johnstown Independent, Publisher.						
<b>KALIDA</b> (D6), pop. 431; Putnam Co. (NW). 19 m N of Lima. Railroad station, Continental. NYC&SL RR. Bank, Columbus Grove. Stock, poultry, grain farms.						
Western County News + ..... Friday..... Independent.....	1937	6	24	280	1.50	600
F. E. Render, Editor and Publisher.						
<b>KENT</b> (P5), pop. 8,375; Portage Co. (NE). 10 m NE of Akron. W&LE; ERIE; B&O RRs. Manufactures auto busses and coaches, nuts, cotter pins, electric motors, air compressors, flour, locks. Kent State University. Davey Institute of Tree Surgery. Dairy, truck, fruit farms. Celery.						
Courier-Tribune + ..... Tues. & Fri..... Independent.....	1886	8	24	294	2.00	\$3,200
Robert C. Dix, Editor; Courier-Tribune Co., Inc., Publisher.						
Duchess of Kent v ..... Monthly..... Coll., Lit., Humor.....	1937	3	26	140	1.00	\$1,000
Students of Kent State University, Editors and Publishers.						
Kent Stater v ..... Friday..... Collegiate.....	1927	7	24	280	x1.00	2,300
Students of Kent State University, Editors and Publishers.						
<b>KENTON†</b> (F7), pop. 7,069; Hardin Co. (NWC). On Scioto River, 30 m SE of Lima. ERIE; CCC&SL; NYC RRs. Manufactures candy, iron toys and novelties, electric cranes, hoists and welders, machine tools, metal signs, calendars, dairy products. Hatchery. Limestone quarries. Agriculture. Corn, wheat, oats.						
{ Democrat + ..... Evg.ex.Sun..... Democratic.....	1893	8	24	290	7.80	\$2,697
{ Democrat + ..... Saturday..... Democratic.....	1844	8	24	290	1.00	
C. E. Flanagan, Editor; Kenton Democrat Publishing Company.						
News-Republican + ..... Evg.ex.Sun..... Republican.....	1843	8	24	290	7.80	\$2,880
E. S. Rutledge, Editor; Kenton Republican Co., Publisher.						
<b>KINGSTON</b> (J12), pop. 857; Ross Co. (SC). 35 m S of Columbus. N&W RR. Grain elevator and mill. Gas wells. Agriculture.						
Tribune + ..... Friday..... Republican.....	1886	6	26	280	1.50	1785
Paul Kuesthardt, Editor; Kingston Tribune, Publisher.						
<b>KINSMAN</b> (S4), pop. 1,287; Trumbull Co. (NE). 20 m NE of Warren. NYC RR. Brass foundry; feed mills. Dairy farms. Potatoes, hay, grain.						
Journal + ..... Friday..... Ind. Rep.....	1917	7	24	273	1.00	700
Theodore Richardson, Editor and Publisher.						
<b>LAKEWOOD</b> (N3½), branch of Cleveland P. O., pop. 70,509; Cuyahoga Co. (NE), 7 m W of Cleveland. Railroad station. Rocky River. NYC&SL RR. Manufactures road building machinery, dry batteries. Two banks. 18,000 electric (AC) meters; 20,135 gas (nat.) meters; 15,000 telephones.						
Courier—See Urban Newspapers, Cleveland.						
Lakewood Post and West Shore Post + ..... Friday..... Independent.....	1906	8	24	294	1.00	25,000
J. L. Shissler, Editor; Lakewood Post, Inc., Pub., 15614 Detroit Ave.						
<b>LANCASTER†</b> (K11), pop. 18,716; Fairfield Co. (SC). On Hocking River, 32 m SE of Columbus. C&O; PA RRs. Extensive flint glass manufactories; shoes, farm implements, foundry products, carbon, chemicals, lumber, flour also manufactured. Gas wells. Diversified farming. Wheat, corn, hay.						
Eagle-Gazette + ..... Evg.ex.Sun..... Non-partisan.....	1809	8	24	294	7.80	★\$8,479
Richard Mattox, Editor; R. K. Kerr, Publisher.						
News Review..... { Morn.ex.Sun. & Mon. ....	1938	8	24	294	5.20	4,100
J. E. Hartt, Editor; Lancaster News Review, Publisher.						
<b>LA RUE</b> (G7), pop. 698; Marion Co. (NWC). 15 m W of Marion. CCC&SL RR. Duck hatchery; tile factory. Poultry, stock, grain farms.						
News + ..... Thursday..... Republican.....	1877	6	26	280	1.00	
Elmer E. Blazer, Editor and Publisher.						
<b>LAURELVILLE</b> (K12), pop. 449; Hocking Co. (SEC). 19 m NE of Chillicothe. Railroad station, Kingston. N&W RR. Flour, grain mills. Diversified farming. Grain.						
Border News + ..... Thursday..... Neutral.....	1879	8	26	336	1.50	
Hugh B. Egan, Editor; Border News, Publisher.						

Circulation—★Sept. A.B.C. Statement; ★June and March A.B.C. Statements; §P.O. Statement; Bold face, sworn; †Publisher's Report; Light face, estimated. + Uses Mats. ◊Nonpareil ems, 12 to incl. ▽Agate lines, 14 to incl. ‡County Seat. Population—1930 Census; ×Dun & Bradstreet estimate. √Issued only during academic year. xSubscription included in membership fee.

**OHIO**

**Directory of Newspapers and Periodicals, 1939**

	Estab	Cols	Width	Depth	Sub	Circ
<b>LEBANON</b> † (D12), pop. 3,222; Warren Co. (SW). 17 m SE of Middletown. PA RR. Manufactures shoes, stove parts and specialties, steel bridges, canned goods. Hatcheries. Grain.						
Warren County News + ..... Thursday..... Independent..... 1927	8	24	283	1.50		3,460
Marion Snyder, Editor; Warren County News Publishing Co.						
Western Star + ..... Thursday..... Republican..... 1806	8	24	287	2.00		‡3,120
Gardner H. Townsley, Editor; Brown Publishing Company.						
<b>LEESBURG</b> (F12), pop. 830; Highland Co. (SW). 54 m SW of Columbus. B&O RR. Manufactures wire fences, flour, feed, canned corn, paint. Stock, poultry farms. Diversified farming. Corn, wheat, oats.						
Citizen + ..... Thursday..... Independent..... 1912	6	26	280	1.00		
Leesburg Citizen, Publisher.						
<b>LEETONIA</b> (S6), pop. 2,332; Columbiana Co. (E). 19 m S of Youngstown. ERIE; PA RRs. Manufactures woodworking machinery, tools, boilers, truck bodies, pretzels, concrete blocks. Coal mines. Diversified farming. Fruit, grain, poultry.						
Reporter + ..... Friday..... Democratic..... 1871	6	26	280	1.50		1,470
H. D. Arnold, Editor; Reporter Printing Company, Publisher.						
<b>LEIPSIC</b> (E5), pop. 1,571; Putnam Co. (NW). 30 m N of Lima. B&O; NYC&SL; DT&I; C&LE RRs. Bank, Ottawa. Manufactures electric drills, brooms, tile, cement vaults. Hatchery. Grain farms. Corn, wheat, oats.						
Free Press + ..... Thursday..... Republican..... 1878	7	26	280	2.00		‡2,100
Harry E. Martin, Editor; Leipsic Free Press, Publisher.						
<b>LEWISBURG</b> (B10), pop. 936; Preble Co. (SW). 20 m NW of Dayton. CCC&SL RR. Manufactures crushed stone, cement burial vaults. Limestone quarries. Diversified farming. Corn, wheat, tobacco.						
Leader + ..... Thursday..... Ind. Rep..... 1897	6	24	280	1.50		‡1,000
H. M. Kumler, Editor; G. M. Kumler, Publisher.						
<b>LIBERTY CENTER</b> (E4), pop. 748; Henry Co. (NW). 36 m SW of Toledo. WAB RR. Sauerkraut factory. Diversified farming. Corn, wheat, oats.						
Press + ..... Thursday..... Independent..... 1884	7	26	308	1.00		750
J. S. Mires, Editor and Publisher.						
<b>LIMA</b> † (D7), pop. 42,287; Allen Co. (NW). 54 m NW of Marion. B&O; C&LE; NYC&SL; ERIE; DT&I; PA RRs. Airport. Manufactures locomotives, electric motors, steel castings, Diesel engines, neon and electric signs, cigars, bus and hearse bodies, shoe soles and heels, refined oils, women's garments. Foundries. Oil wells. Two banks; deposits (April 25, 1936), \$11,114,093. 14,357 electric meters; 8,945 gas (nat.) meters; 12,010 telephones. Limestone quarries.						
News + ..... {Evg.ex.Sun. Democratic..... 1896	8	24	308	10.40	★	‡22,282
						Saturday circ. ★★17,643
						Sunday circ. ★★23,671
W. H. Hagen, Editor; Lima News Publishing Company, 121 E. High St.						
<b>LISBON</b> † (R6 ½), pop. 3,405; Columbiana Co. (E). 14 m NE of East Liverpool. ERIE; PL&W RRs. Manufactures electrical porcelain, leather goods, clay products, sales books. Hatchery. Clay pits. Agriculture.						
{ Buckeye State + ..... Mon.&Thurs... Republican..... 1852	7	26	287	1.50		1,350
{ Journal + ..... Evg.ex.Sun..... Republican..... 1908	7	26	287	5.00		1,350
W. A. Frew, Editor; Buckeye Publishing Company, Inc.						
<b>LITHOPOLIS</b> (J10), pop. 298; Fairfield Co. (SC). 15 m SE of Columbus. Railroad station and bank, Canal Winchester. C&O RR. Feed mills. Diversified farming. Wheat, corn, berries.						
Buckeye News—See Times, Canal Winchester.						
<b>LOCKLAND</b> (C12 ½), independent branch of Cincinnati P. O., pop. 5,703; Hamilton Co. (SW). 12 m N of Cincinnati. B&O; CCC&S; ERIE RRs. Manufactures paper, paper boxboard and boxes, asbestos, chemicals, fertilizers, cotton wadding and mattresses, steel castings.						
Millcreek Valley News + ..... Friday..... Ind. Rep..... 1892	8	24	280	1.50		1,253
John G. Heher, Editor; Review Publishing Company.						
<b>LODI</b> (N5), pop. 1,273; Medina Co. (N). 26 m SW of Akron. W&LE; B&O RRs. Manufactures condensed milk, wheelbarrows, wood novelties. Oil wells. Dairy, stock, poultry, grain farms.						
Review + ..... Thursday..... Ind. Rep..... 1886	7	24	280	1.50		
Harold L. Harrington, Editor and Publisher.						
<b>LOGAN</b> † (L11), pop. 6,080; Hocking Co. (SEC). On Hocking River, 50 m SE of Columbus. C&O RR. Manufactures furniture, pottery and clay products; lumber; beverages; flour; shoes; oil well tools and supplies. Oil, gas wells. Agriculture.						
News + ..... Evg.ex.Sun..... Democratic..... 1833	8	24	290	6.24		‡2,773
Robert S. Rochester, Editor; W. W. Galvin, Publisher.						
Republican + ..... Thursday..... Republican..... 1903	8	24	287	1.00		
Fred E. Huls, Editor and Publisher.						
<b>LONDON</b> † (G10), pop. 4,141; Madison Co. (SWC). 25 m SW of Columbus. PA; CCC&SL RRs. Manufactures steel wool, sheet metal products, steel burial vaults, tile, creamery products. State prison farm. Grain, stock farms. Corn, wheat, soy beans.						
Belgian Journal, The..... Quarterly..... {Pure Bred						
						{Horses 1937 3 26 126 1.00
C. M. Hess, Editor; Ohio Belgian Journal, Publisher.						
Horseshoe World..... Monthly..... {Horseshoe						
						{Pitch'g,Sport 1922 3 26 133 1.00
Raymond B. Howard, Editor and Publisher.						
Madison County Democrat + .. Tues. & Fri..... Democratic..... 1857	8	24	294	2.00		2,400
C. E. Bryan, Editor; Madison Press Company, Publisher.						
Madison Co. School News..... Monthly..... Off.School News. 1927	8	24	294	Free		3,600
Paul V. Miller, Editor; Madison Press Company, Publisher.						

Circulation—★Sept. A.B.C. Statement; ★June and March A.B.C. Statements; †P.O. Statement; Bold face, sworn; ‡Publisher's Report; Light face, estimated. + Uses Mats. ⊕ Nonpareil ems. 12 to inch. ▽ Agate lines. 14 to inch. †County Seat. Population—1930 Census. †Circulation, week-days except Saturday.



Directory of Newspapers and Periodicals, 1939

OHIO

LONDON† (Continued)	Estab	Cols	Width	Depth	Sub	Circ
Madison Press + ..... Mon. & Thurs. ... Republican ..... 1917	7	26	294	2.00		2,750
Part of paper printed under name of West Jefferson News. A. K. Chenoweth, Editor; Madison Press Company, Publisher.						
Ohio Rural Carrier ..... Monthly ..... { Rural Letter Carriers	1925	3	26	133	.50	
H. L. Baker, Editor; Ohio Rural Letter Carriers Assn., Publisher.						
Ohio School Bus Drivers News. Quarterly ..... Bus Drivers ..... 1935	3	26	129	x.50		4,100
E. V. Eckelberry, Editor; Ohio State Assn. of School Bus Drivers, Publishers.						
Scouting in Central Ohio ..... Monthly ..... Boy Scouts ..... 1937	3	26	133	.10		1,700
2 40 130 Controlled free dist. C. R. Seymour, Editor; Central Ohio Area Council, Boy Scouts of America, Pub.						
<b>6,000</b>						
<b>LORAIN (M4), pop. 44,512; Lorain Co. (N). On Lake Erie, at mouth of Black River, 25 m W of Cleveland. NYC&amp;SL; B&amp;O; LS (elec.); W&amp;LE; NYC RRs. Airport. Manufactures seamless steel pipes, lake freighters, stoves, steam shovels, clothing, cranes, bearings, steel stampings. Railroad shops. Five banks; clearings (12-31-37), \$49,277,000; deposits (12-31-37), \$12,814,110. 10,906 electric (AC) meters; 10,200 gas (nat.) meters; 11,740 telephones. Resort. Commercial fisheries. Sandstone quarries.</b>						
Journal and Times-Herald + .. Evg. ex. Sun. .... Independent ..... 1879	8	24	308	9.36	★ ★	14,072
Frank Maloy, Editor; The Lorain Journal Company, Pub., 203 Seventh St.						
<b>LOUDONVILLE (L7), pop. 2,068; Ashland Co. (NC). 19 m SE of Mansfield. PA RR. Manufactures bus and hearse bodies, flour, greases, oils, dairy products, burial vaults. Timber. Diversified farming. Wheat, corn, fruit.</b>						
Times + ..... Friday ..... Non-partisan ..... 1920	7	26	280	2.00		\$1,534
Eugene J. Miller, Editor and Publisher.						
<b>LOUISVILLE (P6), pop. 3,130; Stark Co. (NE). 7 m NE of Canton. PA RR. Manufactures sheet and structural steel, clay working machinery, women's garments. Foundry. Greenhouse. Dairy farms. Wheat, Corn, oats.</b>						
Herald ..... Thursday ..... Independent ..... 1887	6	26	280	1.50		\$1,100
L. P. Clapper, Editor and Publisher.						
<b>LOVELAND (C12 1/2), pop. 1,954; Clermont Co. (SW). On Miami River, 23 m NE of Cincinnati. B&amp;O; PA RRs. Manufactures candy; fireworks. Nurseries. Truck, fruit, dairy farms.</b>						
Herald + ..... Thursday ..... Independent ..... 1890	7	26	280	1.50		\$1,170
Ralph E. Wilson, Editor and Publisher.						
<b>LOWELLVILLE (S5), pop. 2,550; Mahoning Co. (NE). 8 m E of Youngstown. B&amp;O; PA; P&amp;LE RRs. Manufactures steel sheets and strips, boilers. Limestone quarries. Truck, dairy farms.</b>						
Journal + ..... Friday ..... Independent ..... 1928	8	24	290	1.50		1,049
N. Herrick, Editor; J. R. Herrick, Publisher.						
<b>LUCAS (L6 1/2), pop. 369; Richland Co. (NC). 5 m SE of Mansfield. PA RR. Residential.</b>						
Tri-Forks Press ..... Thursday ..... 1936	5	24	217	1.50		
R. N. McMichael, Editor and Publisher.						
<b>LYNCHBURG (E13), pop. 792; Highland Co. (SW). 40 m NE of Cincinnati. B&amp;O RR. Limestone quarry. Stock, poultry farms. Corn, wheat.</b>						
News + ..... Thursday ..... Ind. Rep. .... 1875	8	24	308	1.00		890
C. J. Brown, Editor; Brown Publishing Co., Blanchester, Ohio.						
<b>McARTHUR† (L12 1/2), pop. 1,188; Vinton Co. (S). 55 m SE of Columbus. C&amp;O RR. Brickyard. Coal mines; oil, gas wells; limestone quarries. Diversified farming. Fruit, corn, wheat.</b>						
Democrat-Enquirer + ..... Wednesday ..... Democratic ..... 1867	8	24	287	1.00		\$2,176
J. L. Weber, Editor; Sentinel Publishing Company, Wellston.						
Republican-Tribune + ..... Wednesday ..... Republican ..... 1886	6	26	280	1.00		2,000
H. V. Atkinson, Editor and Publisher.						
<b>McCOMB (E5), pop. 932; Hancock Co. (NW). 10 m NW of Findlay. B&amp;O; NYC&amp;SL RRs. Elevators. Timber. Diversified farming. Corn, wheat, oats.</b>						
Hancock County Herald + ..... Friday ..... Independent ..... 1881	6	27	294	1.50		871
Ronald T. Shoup, Editor and Publisher.						
<b>McCONNELLSVILLE† (N11), pop. 1,754; Morgan Co. (SE). On Muskingum River, 27 m SE of Zanesville. Steamboat connections. Railroad station, Malta. B&amp;O RR. Cigar factory; creamery. Gas, oil wells. Diversified farming. Corn, wheat, cabbages.</b>						
Herald + ..... Thursday ..... Republican ..... 1844	8	24	308	1.50		\$2,350
W. D. Matson, Editor and Publisher.						
Morgan County Democrat + .. Thursday ..... Democratic ..... 1871	7	26	308	1.50		2,409
Raymond Durbin, Editor and Publisher.						
<b>McDONALD (S5), pop. 1,714; Trumbull Co. (NE). 8 m NW of Youngstown. B&amp;O RR. Bank, Girard. Manufactures steel plates, bars, hoops.</b>						
News + ..... Friday ..... Non-partisan ..... 1928	8	24	280	1.00		305
D. A. Stein, Editor; Mahoning Valley Newspapers, Inc.						
<b>MADEIRA (C13), pop. ×7,162; Hamilton Co. (SW). 10 m NE of Cincinnati. B&amp;O RR. Residential.</b>						
Press ..... Thursday ..... Independent ..... 1938	7	26	276	1.50		
R. E. Wilson, Publisher.						
<b>MADISON (K1), pop. 927; Lake Co. (NE). 16 m SW of Ashtabula. NYC; NYC&amp;SL RRs. Nurseries; floral basket factory; winery. Lake resort. Fruit, truck farms.</b>						
Press + ..... Friday ..... Independent ..... 1933	8	24	287	1.00		1,150
Alta M. Hathaway, Editor and Publisher.						

Circulation—★ ★ Sept. A. B. C. Statement; ★ June and March A. B. C. Statements; § P. O. Statement; Bold face, sworn; † Publisher's Report; Light face, estimated. + Uses Mats. ⊕ Nonpareil ems. 12 to inch. ∇ Agate lines. 14 to inch. ‡ County Seat. Population—1930 Census. x Subscription included in membership fee.

OHIO

Directory of Newspapers and Periodicals, 1939

	Estab	Cols	Width	Depth	Sub	Circ
<b>MALVERN</b> (Q7), pop. 1,100; Carroll Co. (E). 16 m SE of Canton. PA RR. Manufactures sewer pipes, fire brick, tile, milk chocolate. Coal mines. Dairy, fruit farms.						
News.....	Friday.....	Democratic.....	1931	6	26	273 1.00
W. A. Lewis, Editor and Publisher.						
<b>MANCHESTER</b> (F15), pop. 2,009; Adams Co. (S). On Ohio River, 42 m SW of Portsmouth. Railroad station, Trinity, Ky., with ferry connections. C&O RR. Manufactures furniture, pearl buttons. Agriculture. Tobacco, corn, wheat.						
Signal +.....	Morn.ex.Sun.....	Republican.....	1881	7	24	280 2.50
R. C. Wilkerson, Editor; Signal Publishing Company.						
<b>MANSFIELD</b> † (K6), pop. 33,525; Richland Co. (NC). Midway between Cleveland and Columbus. ERIE; B&O; PA RRs. Airport. Manufactures electric refrigerators and ranges, sheet metal, brass castings, tires, gas ranges, bathroom equipment. Three banks; bank clearings (1936), \$66,000,000; deposits (12-31-36), \$14,500,000. 11,960 electric meters; 9,674 gas (nat.) meters, 11,994 telephones.						
Mutual Review.....	Monthly.....	Mutual Insur.....	1934	2	28	108 1.00
National Association of Mutual Insurance Agents, Publisher.						
News-Journal +.....	Evg.ex.Sun.....	Independent.....	1885	8	24	308 9.36
G. J. Koehenderfer, Ed.; Mansfield News Journal, Pub., W. 4th and Walnut Sts.						
<b>MANTUA</b> (Q4), pop. 777; Portage Co. (NE). 30 m SE of Cleveland. ERIE RR. Dairy, poultry, truck farms. Potatoes, corn, oats.						
Record +.....	Thursday.....	Non-partisan.....	1913	6	26	280 1.50
F. H. Sherwood, Editor; Sherwood Publishing Company.						
<b>MARIETTA</b> † (P12), pop. 14,285; Washington Co. (SE). On Ohio River, at mouth of Muskingum River, 13 m NE of Parkersburg, W. Va. MWP; PA; B&O RRs. Boat connections. Bridge to Williamstown, W. Va. Manufactures safes, files, concrete silos, furniture, dyes, fruit and vegetable packages, paint, oil well equipment, creamery products. Marietta College. Truck, dairy, poultry farms.						
Olio v.....	Friday.....	Collegiate.....	1874	5	26	224 3.00
J. M. Handlan, Editor; Marietta College Press Club, Publisher.						
Times +.....	Evg.ex.Sun.....	Independent.....	1864	8	24	294 6.00
Frank B. McKinney, Editor; Times Company, Publisher.						
<b>MARION</b> † (H7), pop. 31,084; Marion Co. (NWC). 40 m N of Columbus. C&O; CCC&SL; ERIE; PA RRs. Airport. Railroad center. Center of production of steam shovels and dredges. Manufactures also conveying machines, farm machinery, gray iron and alloy steel castings, locks, truck bodies, vaults, silk cloth, mattresses. Limestone quarries; railroad division point. Three banks; bank deposits (12-31-36), \$7,418,457. 9,700 electric (AC) meters; 7,966 gas (nat.) meters; 6,346 telephones.						
Star +.....	Evg.ex.Sun.....	Ind. Rep.....	1887	8	24	294 7.50
H. S. Elliott, Editor; Brush-Moore Newspapers, Inc., Pubs., 139-143 N. State St.						
<b>MARTIN'S FERRY</b> (S9), pop. 14,524; Belmont Co. (E). On Ohio River 2 m N of Wheeling, W. Va., with bridge connections. W&LE; PA; B&O RRs. Manufactures steel, glass molds, stoves, heaters, boxes, gloves, burial vaults, beer. Coal mines.						
Times +.....	Evg.ex.Sun.....	Ind. Rep.....	1891	8	24	294 7.80
M. A. Aldredge, Editor; Daily Times Company, Publisher.						
<b>MARYSVILLE</b> † (G9), pop. 3,639; Union Co. (WC). 30 m NW of Columbus. CCC&SL; NYC RRs. Manufactures evaporated milk, baby food, brass goods, office chairs, drain tile, lumber. Dairy, grain, stock, poultry farms.						
Tribune +.....	Evg.ex.Sun.....	Ind. Rep.....	1898	8	24	280 6.00
Tribune +.....	Thursday.....	Republican.....	1849	8	24	280 1.50
Irvin C. Henry, Editor; Huber Bros. & Otte, Publishers.						
Union County Journal +.....	Mon.&Thurs.....	Democratic.....	1874	7	26	308 1.50
Bruce B. Gaumer, Editor; Journal Publishing Co.						
<b>MASSILLON</b> (O6), pop. 26,400; Stark Co. (NE). On Tuscarawas River, 8 m W of Canton. W&LE; PA; B&O RRs. Manufactures alloy steel, fabricated steel products and machinery, rubber goods, refractory products, heating equipment, aluminum, advertising signs, clothing, farm implements, paper products, turbine pumps. Three banks; deposits (12-31-36), \$6,307,000. 7,000 electric (AC) meters; 6,500 gas (nat.) meters; 7,500 telephones. Coal mines; clay, sand, gravel pits.						
Independent +.....	Evg.ex.Sun.....	Ind. Rep.....	1863	8	25	294 5.20
Charles E. Chidester, Editor; Cecilia Company, Publisher.						
<b>MAUMEE</b> (F3), pop. 4,588; Lucas Co. (NW). On Maumee River, 9 m SW of Toledo. NYC&SL; C&LE; WAB RRs. Manufactures butter coloring, brooms, cement vaults and blocks. Residential. Limestone quarries. Diversified farming. Fruit, grain, truck crops.						
Advance-Era.....	Friday.....	Democratic.....	1872	6	26	274 1.50
H. M. Pomeroy, Editor and Publisher.						
Maumee Valley News +.....	Friday.....	Ind. Rep.....	1925	6	26	280 1.50
Leonard P. Bennett, Editor and Publisher.						
<b>MECHANICSBURG</b> (F9), pop. 1,424; Champaign Co. (W). 15 m NE of Springfield. CCC&SL RR. Manufactures proprietary medicines, stove pipe crimpers, hog houses, straw sheds, creamery products. Diversified farming. Corn, wheat, soy beans.						
Telegram +.....	{Evg.ex.Sat. & Sun.	Republican.....	1903	6	24	252 2.50
Leon Boutwell, Editor and Publisher.						
<b>MEDINA</b> † (N6), pop. 4,071; Medina Co. (N). 18 m NW of Akron. B&O; AC&Y RRs. Manufactures aparian supplies, wood novelties, foundry products, pickles, lumber. Dairy, poultry, fruit farms.						
Gleanings in Bee Culture.....	Monthly.....	Apiculture.....	1873	2	27	103 1.00
E. R. Root and M. J. Deyell, Editors; A. I. Root Company, Publisher.						
Medina County Gazette +.....	Tues. & Fri.....	Republican.....	1832	7	26	280 2.00
M. H. Baldwin, Editor; Medina Gazette Company, Publisher.						

Circulation—★Sept. A.B.C. Statement; ★June and March A.B.C. Statements; †P.O. Statement; Bold face, sworn; †Publisher's Report; Light face, estimated. + Uses Mats. ◇Nonpareil ems. 12 to incl. ▽Agate lines. 14 to incl. †County Seat. Population—1930 Census. √Issued only during academic year.

Directory of Newspapers and Periodicals, 1939

OHIO

	Estab	Cols	Width	Depth	Sub	Circ
<b>MEDINA†</b> (Continued)						
Sentinel +	Thursday	Democratic	1883	6	26	280 1.50
A. M. Long, Editor; Mrs. Mary K. Long, Publisher.						
<b>MENDON</b> (B7), pop. 502; Mercer Co. (W). 22 m SW of Lima. Railroad station and bank, Rockford. CCC&SL RR. Tomato, corn canneries. Oil wells. Truck, stock, grain, poultry farms.						
Herald	Thursday	Ind. Rep.	1895	6	27	280 1.25
O. Frank Geiger, Editor and Publisher.						
<b>METAMORA</b> (E3), pop. 552; Fulton Co. (NW). 20 m W of Toledo. O&M; DT&I RRs. Bank, Lyons. Elevator; hatcheries. Agriculture. Sugar beets, tomatoes, corn.						
Record +	Thursday	Independent	1903	6	26	276 1.50
V. H. Henderson, Editor; F. R. Green and W. J. Pinkstone, Publishers.						
<b>MIAMISBURG</b> (C11), pop. 5,518; Montgomery Co. (SW). On Miami River, 10 m SW of Dayton. CCC&SL; ERIE; C&L; B&O RRs. Manufactures furniture, paper, binder twine, folding boats, castings. Leaf tobacco market. Truck, grain, stock, poultry farms. Tobacco, wheat, corn.						
News +	Thursday	Independent	1880	7	26	308 1.50
P. O. Satterfield, Editor; Brown Publishing Company.						
<b>MIDDLEFIELD</b> (Q4), pop. 726; Geauga Co. (NE). 35 m E of Cleveland. B&O RR. Manufactures molded and extruded rubber products, garters. Agriculture. Corn, potatoes, oats.						
Times +	Thursday	Republican	1915	6	26	280 1.50
F. L. Olds, Editor and Publisher.						
<b>MIDDLEPORT</b> (M13), pop. 3,505; Meigs Co. (SE). On Ohio River, 60 m N of Huntington, W. Va. NYC; C&O RRs. Ferry with Clifton, W. Va. Manufactures bakery, dairy products, cement blocks, screen doors. Railroad shops. Coal mines; gas, oil wells. Dairy, fruit farms.						
Review +	Thursday	Republican	1936	6	26	280 1.00
Harry Houdashelt, Editor; Middleport Publishing Company.						
<b>MIDDLETOWN</b> (C12), pop. 29,992; Butler Co. (SW). On Miami River, 33 m N of Cincinnati. B&O; C&L; PA; ERIE RRs. Airport. Manufactures paper boards and boxes, tobacco, iron, tissue, manila and waxed paper, steel, paper making machinery. Two banks; bank clearings (12-31-36), \$109,780,964; deposits (12-31-36), \$9,870,741. 8,250 electric (AC) meters; 7,507 gas (nat.) meters; 6,916 telephones.						
{ Journal +	Evg. ex. Sun	Ind. Rep.	1857	8	24	294 6.00 ★★10,845
{ News-Journal +	Sunday	Ind. Rep.	1922	8	24	294 1.50 ★★10,767
E. S. Myers, Editor; News-Journal Publishing Co.						
<b>MILAN</b> (K4), pop. 678; Erie Co. (N). 12 m SE of Sandusky. W&L RR. Flower pots, beer manufactured. Diversified farming. Sweet corn, melons.						
Ledger +	Friday	Independent	1890	7	24	280 1.50
K. Ross Day, Editor; Ledger Printing Company, Publisher.						
<b>MILFORD</b> (D13), pop. 1,915; Clermont Co. (SW). 15 m NE of Cincinnati. PA RR. Manufactures hospital supplies, dog food, wood products, concrete burial vaults. Residential. Diversified farming.						
Miami Valley News +	Thursday		1936	6	24	280 1.50
Mrs. Hazel H. Osborne, Editor; News Publishing Company.						
Record +	Thursday	Independent	1901	6	26	280 1.50
J. A. Samsel, Editor and Publisher.						
<b>MILFORD CENTER</b> (G9), pop. 647; Union Co. (WC). 32 m NW of Columbus. PA; CCC&SL RRs. Corn cannery; creamery; planing mill. Dairy, grain farms. Corn, soy beans.						
Ohioan +	Thursday	Republican	1887	7	26	308 1.00
W. Edward Agner, Editor and Publisher.						
<b>MILLERSBURG†</b> (N7), pop. 2,203; Holmes Co. (NEC). 40 m W of Canton. PA RR. Manufactures cheese, concrete burial vaults. Hatchery. Coal mines; oil, gas wells; sandstone quarries; timber. Diversified farming. Wheat, corn, hay.						
Holmes Co. Farmer-Hub +	Thursday	Independent	1826	8	24	283 2.00
R. M. White, Editor; Holmes Publishing Company.						
<b>MINERAL CITY</b> (P7), pop. 840; Tuscarawas Co. (E). 16 m S of Canton. B&O; PA RRs. Manufactures bricks, tile. Coal mines; clay pits; gas wells. Grain, fruit farms. Corn, oats, wheat.						
Promoter +	Friday	Ind. Rep.	1924	6	24	280 .50
W. O. Markham, Editor and Publisher.						
<b>MINERVA</b> (Q7), pop. 2,675; Stark Co. (NE). 16 m SE of Canton. PA; NYC; W&L RRs. Manufactures dinnerware, wax paper, electric switches and signaling devices, door bells, bricks, tile. Round house. Oak timber. Diversified farming. Potatoes, corn, wheat.						
Leader +	Thursday	Independent	1937	5	24	205 1.50
L. O. Boerner, Editor; Minerva Leader, Publisher.						
News and Clay City Times +	Thursday	Independent	1878	6	26	308 2.00
News Publishing Company, Inc.						
<b>MINGO JUNCTION</b> (S8), pop. 5,030; Jefferson Co. (E). On Ohio River, 17 m N of Wheeling, W. Va. PA; P&WV; W&L RRs. Steel mills. Coal mines. Truck, fruit farms.						
News +	Tues. & Fri.	Independent	1905	5	24	224 2.00
Prints edition for Brilliant. Free dist.						
Philip C. Kertel, Editor; Mingo Printing Co., Publisher.						
<b>MINSTER</b> (C8), pop. 1,381; Auglaize Co. (W). 20 m N of Piqua. NYC&SL RR. Manufactures punch presses, lades, sheet metal machinery, beer, shoes, flour. Commercial printing plant. Stock, dairy, poultry, grain farms. Wheat, corn, oats.						
Post +	Friday	Democratic	1895	7	24	280 2.00
G. Shenk, Editor; Post Printing Company, Publisher.						

Circulation—★Sept. A.B.C. Statement; ★June and March A.B.C. Statements; †P.O. Statement; Bold face, sworn; †Publisher's Report; Light face, estimated. + Uses Mats. ◊ Nonpareil ems, 12 to inch. ▽ Agate lines, 14 to inch. †County Seat. Population—1930 Census.

## OHIO

## Directory of Newspapers and Periodicals, 1939

	Estab	Cols	Width	Depth	Sub	Circ
<b>MONROEVILLE</b> (K4½), pop. 1,080; Huren Co. (N). 16 m SE of Sandusky. B&O; NYC; LS (elec.); W&L E RRs. Manufactures stock and poultry feeds, flower pots, saucers, bicycles and accessories, ax handles, flours and feeds. Grain elevators. Diversified farming. Wheat, corn, oats. Spectator+.....Thursday.....Independent.....1870 6 26 280 1.50 J. Le Roy Leek, Editor and Publisher.						
<b>MONTPELIER</b> (B3), pop. 3,677; Williams Co. (NW). 50 m NE of Fort Wayne, Ind. Manufactures store fixtures, metal stampings, truck bodies, handles, canned goods. Agriculture. Corn, wheat, oats. Leader-Enterprise+.....Thursday.....Republican.....1876 7 24 280 1.50 \$2,160 O. W. Carolus, Editor and Publisher.						
<b>MOUNT BLANCHARD</b> (F6), pop. 401; Hancock Co. (NW). 12 m SW of Findlay. AC&Y RR. Grain elevator; hatchery. Agriculture. Journal+.....Friday.....Democratic.....1908 5 26 252 1.00 430 Callon & Miller, Editors and Publishers.						
<b>MOUNT GILEAD</b> † (J7), pop. 1,871; Morrow Co. (C). 18 m E of Marion. NYC RR. Manufactures hydraulic presses, power pumps, air towers, special machines and equipment, pottery, chemicals, medicine. Seed houses. Stock, grain farms. Wheat, corn. Morrow County Sentinel+.....Thursday.....Republican.....1848 8 24 308 2.00 2,475 H. E. Griffith, Editor; Sentinel Publishing Company. Union Register+.....Friday.....Democratic.....1848 8 24 308 2.00 2,175 Kenneth C. Virtue, Editor; Ed S. Neese, Publisher.						
<b>MOUNT HEALTHY</b> (B12½), branch of Cincinnati P. O., pop. 3,530; Hamilton Co. (SW). 8 m N of Cincinnati. C&L E RR. Manufactures bricks, clothing, flour. Agriculture. Dairy products, fruit. Hilltop News+.....Thursday.....Independent.....1919 7 26 280 1.50 George Stewart, Editor; E. Salzman, Publisher, 1506 Compton Road. Free dist.						
<b>MOUNT STERLING</b> (G11), pop. 1,090; Madison Co. (SWC). 23 m SW of Columbus. B&O RR. Manufactures artificial limbs, canned goods. Agriculture. Tribune+.....Thursday.....Independent.....1887 6 26 280 1.50 1,235 John M. Erockie, Sterling Publishing Company.						
<b>MOUNT VERNON</b> † (L8), pop. 9,370; Knox Co. (C). 25 m N of Newark. B&O; PA RRs. Manufactures gasoline, oil engines, compressors, milk bottles, window glass, structural steel, thermostats. Multicolor printing plant; hatcheries; nursery. Mt. Vernon Academy. Grain, stock, dairy farms. Corn, wheat. Republican-News and Banner+.....Evg.ex.Sun.....Republican.....1891 8 24 294 7.80 ★★6,620 J. E. Devalon, Editor; Republican Publishing Company.						
<b>MOUNT VICTORY</b> (F7), pop. 597; Hardin Co. (NWC). 20 m SW of Marion. CCC&SL RR. Agriculture. Hay, live stock. News+.....Thursday.....Republican.....1934 6 26 276 1.00 \$625 J. E. Manahan, Editor and Publisher, Belle Center. Observer+.....Wednesday.....Independent.....1881 7 26 308 1.50 R. G. English, Editor and Publisher.						
<b>NAPOLEON</b> † (D4), pop. 4,545; Henry Co. (NW). On Maumee River, 36 m SW of Toledo. WAB; DT&I RRs. Manufactures windmills, screw machines, creamery, food products, display stands, bricks, tile. Hatcheries. Diversified farming. Corn, sugar beets, tomatoes. Henry Co. Demokrat (Ger.)...Wednesday.....Democratic.....1883 6 26 280 1.50 N. J. Belknap, Editor; N. J. Belknap and Mrs. C. L. Belknap, Publishers. Henry County Signal+.....Thursday.....Republican.....1864 8 24 301 1.50 \$2,400 Nat G. Belknap, Editor; Belknap & Belknap, Publishers. Northwest-News+.....Thursday.....Democratic.....1852 7 26 280 1.50 2,280 Gale B. Orwig, Editor; G. B. Orwig and D. C. Orwig, Publishers.						
<b>NELSONVILLE</b> (M12), pop. 5,322; Athens Co. (SE). 40 m S of Zanesville. C&O RR. Manufactures brick, tile, shoes, cereal, beverages, pick handles, dairy, foundry products. Coal mines; clay pits. Dairy, poultry, fruit, truck farms. Tribune+.....Thursday.....Democratic.....1935 6 26 287 1.50 2,000 Andrew J. Kyle, Editor; Nelsonville Publishing Company.						
<b>NEW ALBANY</b> (J9), pop. 215; Franklin Co. (C). 15 m NE of Columbus. Railroad station, Black Lick. B&O; P RRs. Bank, Westerville. Dairy, stock, poultry, fruit farms. Tri-Community News—See Gahanna.						
<b>NEWARK</b> † (L9), pop. 30,596; Licking Co. (C). On Licking River, 26 m NW of Zanesville. B&O; PA RRs. Two airports. Manufactures stoves, golf equipment, oil well supplies, packed meat, rubber, meters, furniture, glassware, tires, bottles, brick. Oil refineries. Five banks; deposits (Dec. 31, 1935), \$12,825,831. 8,000 electric (AC) meters; 8,500 gas (nat.) meters; 8,500 telephones. Railroad repair shops. Gas and oil wells. Advocate and American Tribune+.....Evg.ex.Sun.....Independent.....1820 8 24 301 5.00 ★★15,601 C. H. Spencer, Editor; Advocate Printing Co., Inc., Pub., 25 W. Main St. Leader+.....Thursday.....Democratic.....1917 7 24 280 1.00 3,200 Luther Mohler, Editor; Express Printing Company, Publisher.						
<b>NEW BREMEN</b> (C8), pop. 1,485; Auglaize Co. (W). 30 m SW of Lima. NYC&SL RR. Bank, Wapakoneta. Manufactures shearing equipment, dairy products, rubber sundries, woolen blankets, flour, brooms. Dairy, stock, poultry farms. Sun+.....Friday.....Independent.....1886 6 26 273 1.50 C. A. Schrage, Editor; The Home Printing Company, Publisher.						

Circulation—★Sept. A.B.C. Statement; ★June and March A.B.C. Statements; †P.O. Statement; Bold face, sworn; ‡Publisher's Report; Light face, estimated. + Uses Mats. ◇ Nonpareil ems. 12 to inch. ∇ Agate lines. 14 to inch. †County Seat. Population—1930 Census.

Directory of Newspapers and Periodicals, 1939

OHIO

	Estab	Cels	Width	Depth	Sub	Circ
<b>NEW CARLISLE</b> (D10), pop. 1,089; Clark Co. (WC). 12 m W of Springfield. CCC&SL RR. Manufactures neon signs, canned tomatoes, dairy products, feed, pottery. Nursery. Dairy, stock, grain farms. Corn, wheat, potatoes.						
Sun+.....	Thursday.....	1900	7	24	280	1.00
H. A. Mount, Editor; Mount Printing Company, Publisher.						
<b>NEWCOMERSTOWN</b> (O8), pop. 4,265; Tuscarawas Co. (E). 16 m E of Coshocton. Manufactures files, tools, cast-iron pipes, brass fixtures, gas, steam radiators, dairy products. Diversified farming.						
News and Index+.....	Thursday.....	1898	7	26	308	1.50
M. O. Julien, Editor; The News Printing Company, Publisher.						
<b>NEW CONCORD</b> (O9 1/2), pop. 1,087; Muskingum Co. (SEC). 8 m W of Cambridge. B&O RR. Muskingum College. Stock, dairy, poultry, grain, fruit farms.						
Black and Magenta V.....	Tuesday.....	1912	6	26	280	1.75
Students of Muskingum College, Editors and Publishers.						
Enterprise+.....	Thursday.....	1880	7	24	276	1.50
E. E. McCray, Editor; McCray Publishing Company.						
Pythian Press.....	Monthly.....	1929	4	26	196	1.00
W. F. Schooler, Editor; Schooler & Schooler, Publishers.						
<b>NEW HOLLAND</b> (H11), pop. 741; Pickaway Co. (SC). 32 m SW of Columbus. PA RR. Cannery; elevator. Diversified farming.						
Leader+.....	Thursday.....	1887	7	26	280	1.50
Floyd W. James, Editor and Publisher.						
<b>NEW LEXINGTON+</b> (M11), pop. 3,901; Perry Co. (SEC). 26 m SW of Zanesville. NYC; PA RRs. Manufactures roofing tile and rock wool. Coal mines; moulding sand pits; oil, gas wells. Dairy, stock, poultry, grain farms. Wheat, corn, oats.						
News+.....	{Evg.ex.Sat. Republican.....	1935	8	24	287	5.20
& Sun. Republican.....						
E. J. Huff, Editor; Perry County Publishing Company.						
<b>NEW LONDON</b> (L5), pop. 1,527; Huron Co. (N). 60 m SW of Cleveland. CCC&SL; AC&Y RRs. Manufactures lodge regalia, uniforms, tile brick, cement blocks. Hatchery. Hardwood timber. Diversified farming. Wheat, corn, hay.						
Record+.....	Thursday.....	1870	7	26	280	1.50
C. H. Hearson, Editor; Hearson Printing Company, Publisher.						
<b>NEW MADISON</b> (B10), pop. 516; Darke Co. (W). 12 m NE of Richmond, Ind. PA RR. Manufactures cigars, incubators. Agriculture.						
Herald+.....	Thursday.....	1894	6	26	280	1.00
W. F. Ray, Editor and Publisher.						
<b>NEW MATAMORAS</b> (Q11 1/2), pop. 781; Washington Co. (SE). 30 m NE of Marietta. Railroad station, Friendly, W. Va. B&O RR. Oil, gas wells; timber. Flour and feed mill. Agriculture. Corn, wheat, fruits.						
Enterprise-Democrat+.....	Thursday.....	1937	6	26	280	1.50
W. R. Harris, Editor; Enterprise Publishing Company.						
<b>NEW PHILADELPHIA+</b> (P7 1/2), pop. 12,365; Tuscarawas Co. (E). 21 m S of Canton. B&O; PA RRs. Manufactures enamelware, clay products, steel, conveyors, tin-plate, miniature locomotives, foundry equipment, beer, cheese, cigars, brooms. Coal mines; clay pits. Dairy, stock farms.						
Labor News+ (free dist.).....	Semi-mo.....	1918	6	26	280	1.00
T. H. Darst, Editor and Publisher.						
News+.....	Saturday.....	1929	8	26	280	2.00
W. R. Bassett, Editor; News Publishing Company.						
Times+.....	Evg.ex.Sun.....	1903	8	24	294	7.80
I. D. Empfield, Editor; Democrat Publishing Company.						
<b>NEW RICHMOND</b> (C13 1/2), pop. 1,830; Clermont Co. (SW). On Ohio River, 20 m SE of Cincinnati. Railroad station, New Richmond, Ky. C&O RR. Manufactures woolen, worsted yarns, garment hangers, paper specialties. Dairy, stock, poultry, fruit farms. Diversified farming. Corn, hay, fruit.						
Press+.....	Thursday.....	1930	7	24	280	1.50
J. H. Owens, Editor; New Richmond Press, Publisher.						
<b>NEWTON FALLS</b> (R5), pop. 3,458; Trumbull Co. (NE). 9 m SW of Warren, banking town. NYC; B&O; PA RRs. Steel tubes, structural steel manufactured. Greenhouse. Stock, dairy, poultry, grain farms. Corn, wheat, oats.						
Herald+.....	Friday.....	1878	7	24	280	1.50
W. E. Hacker, Editor and Publisher.						
<b>NEW WASHINGTON</b> (J6), pop. 921; Crawford Co. (NC). 30 m NW of Mansfield. AC&Y; PA RRs. Aluminum utensils manufactured. Hatcheries. Dairy, stock, poultry farms. Corn, wheat, oats.						
Herald+.....	Thursday.....	1881	6	26	280	1.50
A. G. Shealy, Editor; Herald Ptg. Co. Publisher.						
<b>NILES</b> (S5), pop. 16,314; Trumbull Co. (NE). 5 m SE of Warren. ERIE; B&O; PA RRs. Manufactures electric light bulbs, structural steel, sheet metal, pressed steel products, metal laths, chemicals, fire brick, boilers. Railroad shops. Dairy, poultry, truck farms.						
Standard+.....	Friday.....	1933	4	26	168	.50
A. H. Bowker, Editor; A. H. Bowker and G. P. Raver, Publishers. Free dist.						
Times+.....	Evg.ex.Sun.....	1926	8	24	280	7.50
M. I. Wich, Editor and Publisher.						
<b>NORTH BALTIMORE</b> (F5), pop. 2,402; Wood Co. (NW). 12 m N of Findlay. B&O RR. Manufactures leather coverings, grey iron castings, crushed stone, carpet laying tools, machine shop products, collar pads. Hatchery. Stone quarries; oil wells. Diversified farming. Corn, wheat, sugar beets.						
Beacon+.....	Friday.....	1884	7	24	280	1.00
Geo. W. Wilkinson, Editor and Publisher.						

Circulation—★Sept. A.R.C. Statement; ★June and March A.B.C. Statements; §P.O. Statement; Bold face, sworn; †Publisher's Report; Light face, estimated. +Used Mats. ◇Nonpareil ems, 12 to inch. ▽Agate lines, 14 to inch. ‡County Seat. Population—1930 Census. †Used only during academic year.

## OHIO

## Directory of Newspapers and Periodicals, 1939

NORTH BALTIMORE (Continued)		Estab	Cois	Width	Depth	Sub	Circ
News+	Thursday.....Independent.....	1933	6	24	266	1.50	
H. Emerson Boltz, Editor and Publisher. Free dist.							
<b>NORTH CANTON</b> (P6), independent branch of Canton P. O., pop. 2,648; Stark Co. (NE). 5 m N of Canton. B&O; W&LE RRs. Manufactures suction sweepers and attachments, cheese. Gas wells. Diversified farming.							
Sun+	Wednesday.....Independent.....	1922	7	26	301	1.00	12,000
Vernon Sell, Editor; Stark County Sun, Inc., Publisher.							
<b>NORTH LEWISBURG</b> , pop. 686; Champaign Co. (NC). 28 m NE of Springfield. ERIE RR. Flour mill. Diversified farming. Corn, wheat, oats.							
Tri-County Advertiser+	Friday.....Democratic.....	1932	7	24	280	1.50	939
R. D. Lukens, Editor and Publisher.							
<b>NORWALK</b> † (K5), pop. 7,776; Huron Co. (N). 16 m SE of Sandusky. LS (elec.); NYC; W&LE RRs. Manufactures Venetian blinds, screens, hardwood flooring, novelties, rubber goods, game boards, furniture, foundry products, oleomargarine. Diversified farming. Fruit, sweet corn, cabbage.							
Experiment+	Thursday.....Democratic.....	1835	8	24	301	.60	1,102
T. A. Barrett, Editor; Experiment-News Company, Inc., Publisher.							
Ohio Law Abstract.....	Saturday.....Legal Opinions.....	1922	2	32	112	12.00	900
S. R. Laning, Editor; Law Abstract Company.							
Reflector-Herald+	Evg. ex.Sun.....Republican.....	1830	8	24	280	6.50	\$3,967
Dudley A. White, Editor; R. C. Snyder, Publisher.							
<b>NORWOOD</b> (C13), branch of Cincinnati P. O., pop. 33,411; Hamilton Co. (SW). 6 m NE of Cincinnati. B&O; N&W; C&LE; PA RRs. Manufactures office equipment, playing cards, chemicals, airplane motors, automobile bodies. Three banks; deposits (12-31-37), \$13,955,764. 10,600 electric (AC) meters; 10,000 gas meters; 8,000 telephones.							
Enterprise+	Thursday.....Democratic.....	1894	7	26	280	1.50	
C. L. Nichols, Publisher, 4415 Main Ave.							
News+	Monday.....Republican.....	1925	7	24	280	2.00	
Ralph Heatt, Editor; W. R. Griffin, Publisher.							
<b>OAKHARBOR</b> (H3 ½), pop. 1,849; Ottawa Co. (N). 24 m SE of Toledo. NYC; W&LE; OPS (elec.) RRs. Manufactures cement blocks, baskets, barrels, canned goods. Fruit packing house. Timber. Diversified farming.							
Ottawa County Exponent+	Friday.....Democratic.....	1871	7	24	273	1.50	1,913
D. A. Kraemer, Editor; Exponent Publishing Company.							
<b>OAK HILL</b> (K14), pop. 1,578; Jackson Co. (S). 30 m N of Portsmouth. B&O RR. Extensive fire brick manufactories; sponge rubber factory; foundry; produce packing houses. Coal mines; gas wells; clay pits. Fruit, poultry, dairy farms. Apples.							
Press+	Thursday.....Republican.....	1907	8	26	294	1.00	
Dan T. Davis, Editor; Herald-Press Publishing Company.							
<b>OAKWOOD</b> (C5), pop. 452; Paulding Co. (NW). 35 m NW of Lima. NYC&SL RR. Timber. Diversified farming. Wheat, corn, hay.							
News+	Thursday.....Non-partisan.....	1902	7	26	315	1.50	1450
H. G. Fitzwater, Editor; Elva Matson, Publisher.							
Press—See Press, Dayton.							
<b>OBERLIN</b> (L4), pop. 4,292; Lorain Co. (N). 9 m W of Elyria. NYC RR. Oberlin College. Residential. Truck, dairy, poultry farms.							
American Mathematical	Monthly.....College Math.....	1894	1	60	105	x4.00	12,550
Monthly.....Not issued during July and August.							
E. J. Moulton, Editor; Mathematical Assn. of America, Pub., 33 Peters Hall.							
News-Tribune+	Tues. & Fri.....Republican.....	1860	7	26	280	2.00	12,000
W. H. Phillips, Editor; Oberlin Printing Company, Publisher.							
Oberlin Alumni Magazine.....	Monthly.....Coll. Alumni.....	1904	3	26	140	2.00	2,400
Not issued during July, August, September, January.							
The Alumni Association of Oberlin College, Publisher.							
Oberlin Review V.....	Tues. & Fri.....Collegiate.....	1874	8	25	294	x1.50	1,900
Students of Oberlin College, Editors and Publishers.							
Times+	Thursday.....Independent.....	1936	5	24	224	1.00	1,551
C. W. Kinney, Jr., Editor and Publisher.							
<b>OHIO CITY</b> (B6), pop. 879; Van Wert Co. (W). 30 m W of Lima. CC&SL; ERIE; NYC&SL RRs. Bank, Rockford. Cannery. Agriculture. Dairy products, corn, wheat, oats.							
Progress+	Thursday.....Republican.....	1906	6	26	276	1.50	1440
W. E. Johnson, Editor and Publisher.							
<b>ORRVILLE</b> (O6), pop. 4,427; Wayne Co. (NEC). 44 m S of Cleveland. PA; W&LE RRs. Manufactures castings, stokers, harness, saddlery, hardware, dairy products mattresses, truck bodies, apple preserves, organs, boiler room equipment, creosoted lumber. Meat packing plant. Dairy, grain farms.							
Courier-Crescent+	Mon.&Thurs.....Independent.....	1868	7	26	280	2.00	
Paul L. Powell, Editor; Courier Publishing Company.							
<b>ORWELL</b> (R3), pop. 599; Ashtabula Co. (NE). 21 m N of Warren. Railroad station, East Orwell. PA RR. Dairy, poultry, fruit, grain farms.							
News-Letter+	Thursday.....Republican.....	1890	6	26	280	1.00	1650
Daisy W. Dixon, Editor; L. F. Brown, Publisher.							
<b>OSBORN</b> (D10), pop. 1,271; Greene Co. (SW). 9 m NE of Dayton. CCC&SL; C&LE; ERIE RRs. Cement, lumber manufactured. Stone quarries. Dairy, stock, poultry farms. Corn, wheat, potatoes.							
Tri-County Herald+	Friday.....Non-partisan.....	1867	5	24	238	1.50	1,925
Robert D. Choate, Editor; Miami Valley Publishing Co.							

Circulation—★June and March A.B.C. Statements; †P.O. Statement; Bold face, sworn; ‡Publisher's Report; Light face, estimated. +Uses Mats. ◇Nonpareil ems, 12 to inch. ∇Gate lines, 14 to inch. †County Seat. Population—1930 Census. V Issued only during academic year. xSubscription included in membership fee.

Directory of Newspapers and Periodicals, 1939

OHIO

	Estab	Cols	Width	Depth	Sub	Circ
<b>OTTAWA</b> † (D5½), pop. 2,169; Putnam Co. (NW). 20 m N of Lima. B&O; C&LE; DT&I RRs. Beet sugar refinery; cannery; hatchery. Stone quarries; oil wells. Diversified farming. Corn, wheat, sugar beets.						
Putnam County Gazette+.....Thursday.....Ind. Dem.....	1881	7	24	280	1.50	‡2,000
T. H. Pickels, Editor and Publisher.						
Putnam County Sentinel+.....Friday.....Democratic.....	1855	8	24	308	1.50	2,754
R. E. Laudick, Editor; The Sentinel Publishing Company.						
<b>OXFORD</b> (B11½), pop. 2,588; Butler Co. (SW). 15 m N of Hamilton. B&O; ERIE RRs. Miami University; Western College (women). Residential. Agriculture. Wheat, corn, milk.						
Laurel of Phi Kappa Tau.....Quarterly.....Coll. Frat.....	1912	2	28	105	2.00	‡3,000
Richard J. Young, Editor; Phi Kappa Tau Fraternity, Publisher.						
Miami Student v.....Tues. & Fri.....Collegiate.....	1826	7	24	287	1.75	
Students of Miami University, Editors and Publishers.						
Press+.....Thursday.....Independent.....	1932	8	24	287	1.50	1,675
Mrs. Avis W. Cullen, Editor and Publisher.						
Western Oxford.....Quarterly.....Collegiate.....	1893	1	54	98	1.00	
Students of Western College, Publishers.						
<b>PAINESVILLE</b> † (Q3), pop. 10,944; Lake Co. (NE). On Grand River, 30 m NE of Cleveland. NYC; NYC&SL; B&O RRs. Nurseries; railroad shops. Veneer cutting machinery, metallic bindings, sodium alkalies, baskets, bronze powder, chemicals manufactured. Lake Erie College (women). Ships apples. Fruit, truck, dairy farms.						
Telegraph+.....Evg.ex.Sun.....Republican.....	1822	8	24	294	7.80	★‡7,027
Harold E. Johnson, Editor; Telegraph-Republican Co., Inc., Publisher.						
<b>PANDORA</b> (E6), pop. 588; Putnam Co. (NW). 18 m NE of Lima. AC&Y RR. Elevator. Stone quarries. Diversified farming. Corn, wheat, oats.						
Times+.....Thursday.....Independent.....	1899	7	26	280	1.50	
D. B. Basinger, Editor and Publisher.						
<b>PARMA</b> —See Cleveland.						
<b>PATASKALA</b> (K9½), pop. 787; Licking Co. (C). 18 m E of Columbus. B&O; PA RRs. Pyrometric cone factory. Fruit, dairy farms.						
Standard+.....Thursday.....Republican.....	1886	6	26	280	1.50	849
W. S. Needham, Editor; Standard Publishing Company.						
<b>PAULDING</b> † (B5), pop. 1,904; Paulding Co. (NW). 37 m NW of Lima. CCC&SL RR. Beet sugar refinery; alfalfa mill. Agriculture. Corn, wheat, sugar beets.						
Democrat+.....Thursday.....Democratic.....	1872	7	26	280	2.00	1,825
Rollen B. Kadesch, Editor and Publisher.						
Paulding Co. Republican+.....Thursday.....Republican.....	1868	7	26	304	2.00	‡935
J. R. Ross, Editor and Publisher.						
Timely Tips.....Monthly.....Mail Order.....	1928	2	26	105	1.00	2,000
O. E. Brune, Editor and Publisher.						
<b>PAYNE</b> (B5), pop. 1,014; Paulding Co. (NW). 22 m E of Ft. Wayne, Ind. NYC&SL RR. Gas wells. Grain, stock farms. Corn, oats, sugar beets.						
Reflector and Press-Review.....Thursday.....Independent.....	1884	6	26	276	1.50	‡1,050
E. J. Liebel, Editor and Publisher.						
<b>PEMBERVILLE</b> (G4), pop. 960; Wood Co. (NW). 18 m S of Toledo. C&O; NYC RRs. Elevator; hatchery. Agriculture. Corn, wheat, oats.						
Leader+.....Wednesday.....Independent.....	1884	6	26	280	1.50	985
Geo. H. Speck, Editor; Geo. H. Speck & Son, Publishers.						
<b>PERRYSBURG</b> (F3), pop. 3,182; Wood Co. (NW). On Maumee River, 10 m SW of Toledo. B&O RR. Manufactures children's vehicles, playground equipment, metal stampings, glass signs, cigars. Stock, grain farms. Corn, wheat, tomatoes.						
Journal.....Friday.....Democratic.....	1853	6	26	276	1.50	‡1,210
Louis C. Marti, Editor; Perrysburg Journal, Publisher.						
{ Messenger.....Thursday.....Independent.....	1935	6	26	276	1.00	‡725
{ Wallbridge News.....Thursday.....Independent.....	1936	6	26	276	1.00	‡500
Leslie E. Hart, Editor and Publisher.						
<b>PHILO</b> (N10), pop. ×804; Muskingum Co. (SEC). On Muskingum River, 10 m SE of Zanesville, banking town. B&O RR. Coal mines; oil wells. Dairy, grain farms. Corn, wheat.						
Philo-Duncan Falls News—See Duncan Falls.						
<b>PIONEER</b> (B3), pop. 686; Williams Co. (NW). 60 m W of Toledo. P&F RR. Flour, wood novelties manufactured. Hatchery. Dairy, poultry, grain farms.						
Tri-State Alliance+.....Thursday.....Republican.....	1879	7	26	280	1.50	1,685
Miles E. Crommer, Editor and Publisher.						
<b>PIQUA</b> (C9), pop. 16,009; Miami Co. (W). 28 m NW of Dayton. B&O; PA RRs. Manufactures underwear, sweaters, bathing suits, oil mill machinery, lumber veneers, bottle caps, felt, blankets, paper boxes, motor cars, beer, tools, dairy, foundry products. Meat packing plant. Stone quarries. Agriculture.						
Call+.....Evg.ex.Sun.....Ind. Rep.....	1883	8	24	294	7.80	‡7,027
C. F. Ridenour, Editor; Piqua Call Publishing Company.						
<b>PLAIN CITY</b> (G9), pop. 1,288; Madison Co. (SWC). 18 m NW of Columbus. PA RR. Corn cannery. Dairy, stock, grain farms. Wheat, corn, hay.						
Advocate+.....Thursday.....Independent.....	1894	7	26	280	1.00	900
David T. Ice, Editor; David T. and Richard T. Ice, Publishers.						
<b>PLYMOUTH</b> (K5½), pop. 1,339; Richland Co. (NC). 20 m N of Mansfield. B&O; AC&Y RRs. Locomotives, clay machinery, hardware specialties manufactured. Farming.						
Advertiser+.....Thursday.....Independent.....	1853	7	24	280	2.00	
Peyton W. Thomas, Editor; Plymouth Advertiser, Publisher.						

Circulation—★Sept. A.B.C. Statement; ★June and March A.B.C. Statements; §P.O. Statement; Bold face, sworn; †Publisher's Report; Light face, estimated. + Uses Mats. ◊ Nonpareil ems. 12 to inch. ∇ Gate lines. 14 to inch. ‡County Seat. Population—1930 Census; ×Dun & Bradstreet estimate. √Issued only during academic year.

	Established	Cols	Width	Depth	Sub	Circ
<b>POMEROY</b> † (M13), pop. 3,563; Meigs Co. (SE). On Ohio River, 40 m SW of Marietta. NYC; C&O RRs. Ferry with Mason, W. Va. Manufactures iron goods, boilers, chemicals, lumber, bromides. Walnut, oak timber; coal, salt mines. Dairy, poultry, truck, fruit farms. Corn, wheat, potatoes.						
Democrat +.....Thursday.....Democratic.....	1888	8	24	280	1.50	2,135
J. E. Carleton, Editor; The Democrat, Publisher.						
{ Tribune +.....	{ Evg.ex.Sat.& Sun., Sun. M.	1902	8	24	280	4.00
Tribune-Telegraph +.....Wednesday.....	1842	8	24	280	1.50	\$2,722
C. A. Schaefer, Editor; Meigs Publishing Company.						
<b>PORT CLINTON</b> † (J3 ½), pop. 4,408; Ottawa Co. (N). On Lake Erie, 12 m W of Sandusky. NYC; OPS (elec.) RRs. Manufactures auto window channels, boats, gypsum products, canned goods, beverages. Fisheries; gypsum mines. Fruit farms. Peaches, apples, corn, tomatoes.						
Herald and Republican +.....Friday.....	1887	7	24	283	2.00	‡2,049
Walter A. Krupp, Editor; Krupp Printing Co., Publisher.						
Ottawa County News +.....Friday.....	1865	8	24	287	1.50	1,875
Ralph L. Snyder, Editor and Publisher.						
<b>PORTSMOUTH</b> † (J15), pop. 42,560; Scioto Co. (S). On Ohio River, 100 m S of Columbus. B&O; N&W RRs. Boat connections. Airport. Manufactures steel, shoes, brick. Railroad shops. Three banks; clearings (12-31-37), \$120,107,670; deposits (4-7-38), \$10,498,257. 11,885 electric (AC) meters; 10,300 gas (nat.) meters; 10,120 telephones. Stone quarries.						
Labor Review +.....Saturday.....	1918	6	26	280	1.00	
F. W. Sheridan, Editor; Labor Review, Pub., 325 First Nat'l Bank Bldg.						
Times +.....	{ Evg.ex.Sun., Sun. Morn.	1852	8	24	308	7.80
John Green, Editor; Brush-Moore Newspaper Co., Pub., 102 Chillicothe St.						3.00
★★★19,578						
<b>PROSPECT</b> (H8), pop. 1,013; Marion Co. (NWC). 9 m S of Marion. C&O RR. Manufactures fire engines and tugs, dairy products, flour, corn meal. Dairy, stock, grain farms. Corn, wheat, hay.						
Monitor +.....Wednesday.....	1878	7	26	301	1.50	
Fred Keller Dix, Editor; Mrs. Clara B. Dix, Publisher.						
<b>PUT IN BAY</b> (J3), pop. 225; Ottawa Co. (N). On South Bass Island, 20 m N of Sandusky, nearest bank and railroad station. Boat connections. Summer resort. Manufactures beverages. Wineries. Agriculture. Grapes.						
Gazette +.....Friday.....	1936	4	24	176	.70	300
Issued 14 weeks, June to September.						
C. S. Stensens, Editor; Krupp Publishing Co., Port Clinton.						
<b>QUAKER CITY</b> (P10), pop. 613; Guernsey Co. (E). 18 m E of Cambridge. B&O RR. Creamery; planing mill. Dairy, fruit farms. Apples.						
Home Towner +.....Friday.....	1929	8	24	308	1.00	‡574
F. A. Morgan, Editor and Publisher.						
<b>RAVENNA</b> † (Q5), pop. 8,019; Portage Co. (NE). 17 m E of Akron. ERIE; PA; B&O RRs. Manufactures rubber sundries, excavating equipment, worsted yarn and cloth, clay products, castings, furnaces, toys, hardware, toy balloons, furniture, structural steel, lumber. Agriculture. Corn, wheat, potatoes.						
Record and Courier Tribune + Evg.ex.Sun.....	1830	8	24	294	7.80	★★★5,452
A. R. Sicuro, Editor; A. V. Dix, Publisher.						
<b>REPUBLIC</b> (H5), pop. 512; Seneca Co. (N). 27 m SW of Sandusky. B&O RR. Hatchery. Agriculture. Grain, hay, live stock.						
Reporter.....Thursday.....	1910	6	26	280	1.50	
Hossler & George, Editors and Publishers.						
<b>REYNOLDSBURG</b> (J10), pop. 562; Franklin Co. (C). 11 m E of Columbus, banking town. Railroad station, Blacklick. B&O; PA RRs. Manufactures sausage. Dairy, poultry farms.						
News-Gazette—See Times, Canal Winchester.						
Press +.....Thursday.....	1932	6	26	280	1.00	‡1,000
James Ruvoldt, Editor and Publisher.						
<b>RICHWOOD</b> (G8), pop. 1,573; Union Co. (WC). 14 m SW of Marion. ERIE RR. Corn evaporators, dust pan and electric fan factory. Agriculture. Corn, wheat, oats.						
Gazette +.....Thursday.....	1872	6	26	276	1.00	‡1,600
O. A. Keigley, Editor; Worden Publishing Company.						
<b>RIPLEY</b> (E15), pop. 1,556; Brown Co. (SW). On Ohio River, 56 m SE of Cincinnati. Ferry to railroad station at South Ripley, Ky. C&O RR. Tobacco warehouses; shoe factory; foundry; saw mill. Tobacco farms.						
Bee +.....Thursday.....	1842	7	26	280	1.50	‡1,725
William J. Wylie, Editor; Ripley Publishing Company.						
<b>RITTMAN</b> (N6), pop. 2,785; Wayne Co. (NEC). 45 m S of Cleveland. B&O; ERIE RRs. Paperboard, paper boxes, fibre cans manufactured. Agriculture. Fruit, live stock, dairy products.						
Press +.....Thursday.....	1912	7	24	280	1.50	1,485
R. W. Immil, Editor; Press Publishing Company.						
Riverdale-Dayton Vim Press—See Press, Dayton.						
<b>ROCK CREEK</b> (R3), pop. 476; Ashtabula Co. (NE). 16 m S of Ashtabula. PA RR. Greenhouse. Hardwood timber. Dairy, poultry, fruit farms. Potatoes.						
* Independent +.....Thursday.....	1922	7	26	276	1.50	‡315
Lavern M. Keeney, Editor; Glenn D. Keeney, Publisher.						
<b>ROCKFORD</b> (B7), pop. 887; Mercer Co. (W). 30 m SW of Lima. CCC&SL RR. Tomato canneries. Stone quarries; oil wells. Diversified farming.						
Press +.....Thursday.....	1883	6	26	276	1.50	‡1,125
George J. Kinder, Editor; Rockford Press, Publisher.						

Circulation—★★Sept. A.B.C. Statement; ★June and March A.B.C. Statements; †P.O. Statement; Bold face, sworn; ‡Publisher's Report; Light face, estimated. + Uses Mats. ⊕ Nonpareil ems, 12 to inch. ∇ Agate lines, 14 to inch. †County Seat. Population—1930 Census.



Directory of Newspapers and Periodicals, 1939

OHIO

	Estab	Cols	Width	Depth	Sub	Circ
<b>ROCKY RIVER</b> —See Cleveland.						
<b>ROSEVILLE</b> (M10), pop. 1,413; Muskingum Co. (SEC). 10 m SW of Zanesville, banking town. PA RR. Extensive pottery manufactories. Coal mines; clay pits. Dairy, fruit, grain farms.						
Leader.....	Wednesday.....	Independent.....	1888	7	26 273	1.50
E. B. Kilbow, Editor and Publisher.						
<b>SABINA</b> (F12), pop. 1,296; Clinton Co. (SW). 36 m S of Springfield. PA; B&O RRs. Manufactures small tools, pumps, cement vaults, blocks, canned corn. Agriculture. Corn, wheat, oats.						
News-Record +.....	Thursday.....	Ind. Rep.....	1877	7	26 280	1.50
Jas. F. Gaskins, Editor and Publisher.						
Tribune +.....	Wednesday.....	Democratic.....	1894	6	26 280	1.00
Howard Barns, Editor; Sabina Tribune, Publisher.						
<b>SAINT BERNARD</b> , branch of Cincinnati P. O., pop. 7,487; Hamilton Co. (SW). 5 m N of Cincinnati. B&O; CCC&SL; N&W; PA RRs. Manufactures soap, lumber products, chemicals, car wheels, stearic acid.						
Journal +.....	Thursday.....	Ind. Dem.....	1931	7	26 280	1.50
Mainly free distribution. Frank E. Kelly, Editor and Publisher.						
<b>SAINT CLAIRSVILLE</b> (R9), pop. 2,440; Belmont Co. (E). 11 m W of Wheeling, W. Va. B&O; W&LE RRs. Manufactures dairy products. Coal mines; oil, gas wells. Diversified farming.						
Belmont Chronicle +.....	Wednesday.....	Republican.....	1813	7	24 280	2.00
W. B. Chance, Editor; W. B. Chance Publishing Co.						
Gazette +.....	Friday.....	Democratic.....	1812	7	24 280	2.00
F. P. McNeil, Editor; W. B. Chance Publishing Co.						
<b>SAINT MARYS</b> (C7), pop. 5,433; Auglaize Co. (W). On St. Marys River, 22 m SW of Lima. NYC; NYC&SL RRs. Manufactures paper, woolen blankets, wood wheel products, semi-steel castings, cigars, furniture. State Fish Hatchery. Stock, grain, poultry farms.						
Leader +.....	Evg.ex.Sun.....	Independent.....	1902	7	25 280	6.00
A. C. Buss, Editor; Leader Printing Co., Publisher.						
<b>SAINT PARIS</b> (E9), pop. 1,177; Champaign Co. (WC). 20 m NW of Springfield. DT&I; PA RRs. Beehives and honey products manufactured. Timber. Diversified farming. Wheat, corn, poultry.						
News-Dispatch +.....	Thursday.....	Independent.....	1871	6	26 273	1.50
J. E. Manahan, Editor and Publisher.						
<b>SALEM</b> (R6), pop. 10,622; Columbiana Co. (E). 20 m SW of Youngstown. PA RR. Manufactures auto bodies, tubs, sinks, pumps, chinaware, machinery, bathroom fixtures, electric furnaces, metal stampings, machine parts, dairy products. Coal mines. Dairy, grain, fruit farms. Wheat, corn, apples.						
Farm and Dairy.....	Friday.....	Agric. & Dairy.....	1914	4	26 182	1.00
E. R. Groves, Editor; The Lyle Printing and Publishing Company.						
News +.....	Evg.ex.Sun.....	Republican.....	1889	8	24 287	7.80
R. W. Hawley, Editor; Brush-Moore Newspapers, Inc., Publishers.						
<b>SANDUSKY</b> (K4), pop. 24,622; Erie Co. (N). On Sandusky Bay, near Lake Erie, 60 m W of Cleveland. B&O; CCC&SL; LS (elec.); NYC; NYC&SL; PA RRs. Excellent harbor, and an extensive lake trade. Manufactures corrugated fibre boxes, crayons, centrifugal castings, fertilizer, rubber novelties, washing machines, wine, champagne, milled nuts, clay products, edible cake ornaments, spraying machines, boats, soft drinks. Meat packing plants. Ohio State Soldiers Home. Summer resort. Fisheries; limestone quarries. Diversified farming.						
News +.....	Evg.ex.Sun.....	Ind. Dem.....	1934	6	24 308	5.20
R. H. Hopkins, Editor; News Publishing Co., Inc., 227 W. Water St.						
{ Register +.....	Morn.ex.Mon.....	Republican.....	1822	8	24 304	9.36
					Sunday circ.	2.60
{ Star-Journal +.....	Evg.ex.Sun.....	Democratic.....	1866	8	24 304	7.80
R. C. Snyder, Editor; Sandusky Newspapers, Inc., Publisher.						
<b>SARDINIA</b> (E13 1/2), pop. 564; Brown Co. (SW). 42 m E of Cincinnati. N&W RR. Manufactures lumber and veneer, butter. Dairy, stock, poultry farms.						
News +.....	Thursday.....	Independent.....	1905	5	26 245	1.00
J. W. Greiner, Editor and Publisher.						
<b>SEBRING</b> (Q6), pop. 3,949; Mahoning Co. (NE). 5 m E of Alliance, banking town. PA RR. Manufactures pottery, china and enamelware, corrugated boxes, cement products. Diversified farming. Milk, grain.						
Times +.....	Friday.....	Independent.....	1907	8	24 308	1.50
C. B. Torbert, Editor; J. E. Torbert, Publisher.						
Free dist. \$1,400						
<b>SHAKER HEIGHTS</b> —See Cleveland.						
<b>SHELBY</b> (K6), pop. 6,198; Richland Co. (NC). 12 m NW of Mansfield. B&O; CCC&SL RRs. Manufactures seamless tubing, salesbooks, builders' hardware, bicycles, gum, autocal systems. Stock, poultry, grain farms. Wheat, corn, oats.						
Globe +.....	Evg.ex.Sun.....	Non-partisan.....	1900	8	24 287	6.00
R. L. Castor, Editor; Stambaugh & Stambaugh, Publishers.						
<b>SHERWOOD</b> (B4), pop. 521; Defiance Co. (NW). 33 m NE of Fort Wayne, Ind. B&O; CCC&SL RRs. Bank, Defiance. Elevators. Agriculture. Wheat, corn, oats.						
Chronicle.....	Friday.....	Independent.....	1878	6	26 280	1.00
Mrs. J. E. Etchie, Editor and Publisher.						
<b>SHREVE</b> (M7), pop. 1,103; Wayne Co. (NEC). 9 m SW of Wooster. PA RR. Gas, oil wells; timber. Diversified farming. Wheat, corn, oats.						
News +.....	Wednesday.....	Republican.....	1867	6	26 280	1.50
Robert P. Crawford, Editor; Crawford Printing Company, Publisher.						

Circulation—★★Sept. A.B.C. Statement; ★June and March A.B.C. Statements; \$P.O. Statement; Bold face, sworn; †Publisher's Report; Light face, estimated. + Uses Mats. ◊ Nonpareil ems. 12 to inch. ▽ Agate lines. 14 to inch. †County Seat. Population—1930 Census.

## OHIO

## Directory of Newspapers and Periodicals, 1939

	Established	Cols	Width	Depth	Sub	Circ
<b>SIDNEY</b> † (D8), pop. 9,301; Shelby Co. (W). On Miami River, 40 m N of Dayton. B&O; CCC&SL RRs. Manufactures engine lathes, aluminum cooking utensils, newspaper folders, grain handling machinery, electric refrigerators, washing machines, steel scrapers, bus bodies, beer, paper boxes, candy. Tannery; meat packing plant. Dairy, stock, grain farms. Corn, wheat, hogs.						
Journal+	Thursday	1832	7	26	280 1.50	\$1,500
News+	Evg.ex.Sun	1891	8	24	294 5.20	\$6,200
Shelby County Democrat+	Friday	1849	8	24	287 1.50	
O. E. Oldham, Editor; Sidney Journal, Publisher.						
<b>SOMERSET</b> (L10), pop. 1,297; Perry Co. (SEC). 20 m SW of Zanesville. B&O RR. Manufactures brick, lumber. Coal mines. Farming. Corn, wheat, soy beans.						
Press+	Thursday	1873	6	26	280 1.50	1,831
C. B. Hugley, Editor and Publisher.						
<b>SOUTH CHARLESTON</b> (F10), pop. 1,208; Clark Co. (WC). 12 m SE of Springfield. PA; DT&I RRs. Manufactures veterinary remedies, flour. Agriculture.						
Sentinel+	Thursday	1832	5	24	217 1.50	\$1,660
A. W. Dyer, Editor and Publisher.						
<b>SOUTH EUCLID</b> (O3 ½), pop. 4,399; Cuyahoga Co. (NE). 8 m E of Cleveland, nearest railroad station and bank. Basket factory. Nurseries. Notre Dame College (women). Residential.						
Citizen+	Friday	1924	7	26	294 1.00	
E. M. Lockwood, Editor; Lockwood Publishing Co.						
Messenger+	Friday	1930	5	26	252 1.00	600
C. R. Bruce, Editor and Publisher.						
Notre Dame News	Bi-weekly	1923	5	25	203 1.50	
Students of Notre Dame College, Publishers.						
<b>SPENCERVILLE</b> (C7), pop. 1,612; Allen Co. (NW). 15 m SW of Lima. ERIE RR. Manufactures furniture, tile, cement products. Oil wells. Dairy, stock, grain farms. Corn, hay, soy beans.						
Journal-News+	Thursday	1879	7	26	308 1.50	\$1,300
Paul W. Cochrun, Editor and Publisher.						
<b>SPRINGFIELD</b> † (E10), pop. 68,743; Clark Co. (WC). 30 m NE of Dayton. CCC&SL; C&L&E; ERIE; PA; DT&I RRs. Airport. Manufactures agricultural implements, auto parts, furnace stokers, electric motors and equipment, metallic caskets, funeral supplies, incubators. Four banks; bank clearings (12-31-37), \$230,-127,944; deposits (12-31-37), \$20,610,168. 18,137 gas (nat.) meters; 12,106 telephones. Wittenberg College.						
Buckeye Grocer	Monthly	1922	2	46	140 x1.00	2,750
H. N. McConkey, Editor; Ohio Retail Grocers and Meat Dealers Assn., Pub., 202 I. O. O. F. Bldg.						
News+	Evg.ex.Sun	1817	8	24	308 9.36	★★17,800
News-Sun+	Sunday	1928	8	24	308 3.64	★★23,506
Sun+	Morn.ex.Sun	1894	8	24	308 9.36	★★16,427
B. A. Teeters, Ed.; Springfield Newspapers, Inc., Pub., Limestone and North Sts.						
Ohio Catholic Monthly	Monthly	1906	2	30	105 2.00	
R. J. Cooney, Editor; Ohio Catholic Monthly, Publisher, 5 S. Limestone St.						
Tribune+	Friday	1909	7	26	280 1.00	
C. W. Rich, Editor; Springfield Tribune Printing Co., Pub., 138 West High St.						
Wittenberg Torch	Friday	1915	6	24	252 x2.00	1,165
Students of Wittenberg College, Editors and Publishers, Wittenberg College.						
Wittenberg-Witt	Monthly	1922	3	27	133 1.00	
Students of Wittenberg College, Editors and Publishers, Wittenberg College.						
<b>STEBENVILLE</b> † (S8), pop. 35,422; Jefferson Co. (E). On Ohio River, 43 m SW of Pittsburgh, Pa. W&L; PA RRs. Boat connection. Manufactures iron, steel, tin plate and containers, pottery, fire clay products, wallpaper, coke and tar. Five banks; deposits (12-31-37), \$18,514,258. 9,074 wired (AC) houses; 8,789 gas (nat.) meters; 9,276 telephones. Extensive coal mining. Gas wells.						
Herald-Star+	Evg.ex.Sun	1806	8	24	308 7.30	★★19,482
N. E. Worstall, Editor; Herald-Star, Publisher.						
Jeffersonian+	Thursday	1929	6	24	276 1.00	\$2,100
Louis Shelby, Editor; Steubenville Jeffersonian, Publisher.						
<b>STRASBURG</b> (O7), pop. 1,305; Tuscarawas Co. (E). 20 m SW of Canton. PA; B&O RRs. Manufactures fire brick, clay products, lumber. Clay pits; hardwood timber. Agriculture. Corn, wheat, hay.						
Record+	Wednesday	1907	6	26	280 1.50	730
John A. Spidell, Editor; Spidell Printing Company, Publisher.						
<b>STRUTHERS</b> (S5), pop. 11,249; Mahoning Co. (NE). On Mahoning River, 5 m SE of Youngstown. P&L&E; PA RRs. Manufactures steel, pig iron, metal products. Agriculture.						
Journal+	Friday	1928	8	24	290 1.50	2,674
J. R. Herrick, Editor and Publisher.						
<b>STRYKER</b> (C3 ½), pop. 817; Williams Co. (NW). 50 m SW of Toledo. NYC; T&I (elec.) RRs. Drain tile factory. Mineral springs. Agriculture. Corn, wheat, hay.						
Advance	Thursday	1852	6	26	280 1.25	
J. L. Nichols, Editor and Publisher.						
<b>SUGARCREEK</b> (O7 ½), pop. 895; Tuscarawas Co. (E). 35 m SW of Canton. W&L RR. Manufactures face brick, tile, swiss cheese. Coal mines. Dairy, grain farms. Wheat, corn, oats.						
Budget+	Thursday	1890	7	26	280 1.50	3,300
S. A. Smith, Editor; Royal Printing Company, Publisher.						

Circulation—★★Sept. A.B.C. Statement; ★June and March A.B.C. Statements; \$P.O. Statement; Bold face, sworn; †Publisher's Report; Light face, estimated. + Uses Mats. ◇ Nonpareil ems. 12 to inch. ▽ Gate lines, 14 to inch. †County Seat. Population—1930 Census. †V Issued only during academic year. xSub. included in membership fee.

Directory of Newspapers and Periodicals, 1939

OHIO

	Estab	Cols	Width	Depth	Sub	Circ
<b>SUNBURY (J9)</b> , pop. 784; Delaware Co. (C). 23 m NE of Columbus. PA RR. Cheese factory; elevator. Agriculture. Corn, wheat, hay.						
News.....Wednesday.....Independent.....1879	6	26	280	1.50		1,100
O. W. Whitney, Editor; W. H. Whitney, Publisher.						
<b>SWANTON (E3)</b> , pop. 1,505; Fulton Co. (NW). 20 m SW of Toledo. NYC; T&I (elec.) RRs. Manufactures locomotive valves and gears; wooden containers, grain separators, gas and steam tractors, beaners, razors. Dairy, poultry, truck farms. Corn, wheat, sugar beets.						
Enterprise +.....Thursday.....Democratic.....1886	8	24	308	1.50		1,225
Lorne Clemes, Editor; Pinkstone-Green, Publishers.						
<b>SYCAMORE (H6)</b> , pop. 808; Wyandot Co. (NWC). 14 m SE of Tiffin. AC&Y; NYC RRs. Hatcheries. Grain, stock, dairy, poultry, fruit farms. Corn, wheat, oats.						
Leader +.....Thursday.....Republican.....1893	6	26	276	1.50		640
H. C. Ramsdell, Editor and Publisher.						
<b>SYLVANIA (F3)</b> , pop. 2,106; Lucas Co. (NW). 10 m NW of Toledo. NYC RR. Manufactures cement, fertilizer, rock products. Stone quarries. Truck, poultry farms. Corn, wheat.						
Sentinel +.....Thursday.....Non-partisan.....1908	6	26	280	1.00		1,137
H. C. Quinnell, Editor; Sentinel Publishing Company.						
<b>THORNTONVILLE (L10)</b> , pop. 439; Perry Co. (SEC). 13 m S of Newark. NYC; B&O RRs. Hatchery. Grain, dairy, stock, poultry, fruit, truck farms.						
News +.....Friday.....Democratic.....1882	7	26	294	1.50		
D. N. Belt, Editor; News Publishing Company.						
<b>TIFFIN+ (H5)</b> , pop. 16,428; Seneca Co. (N). On Sandusky River, 50 m SE of Toledo. B&O; CCC&SL; PA RRs. Manufactures glassware, pottery, abrasive wheels, grain-conveying, well-drilling and tool-making machinery, wire, auto clutches, church furniture, automatic doors, stamped metal specialties, egg dyes, clay radiants. Cold storage plant; hatcheries. Heidelberg College. Limestone quarries; clay pits. Stock, dairy, poultry, grain farms. Wheat, corn, hogs.						
Advertiser-Tribune +.....Evg.ex.Sun.....Independent.....1832	8	24	294	7.50		\$7,264
J. H. Thompson, Editor; Advertiser-Tribune Company, Inc., Publisher.						
Junior American.....Monthly.....Jr. O. U. A. M.....1926	3	30	143	.50		10,000
James L. Wilmeth, Editor; Junior Order United American Mechanics, Publisher.					Controlled free dist.	6,000
Kilikilik ✓.....Thursday.....Collegiate.....1857	6	38	238	x1.50		425
Students of Heidelberg College, Editors and Publishers.						
<b>TIPP CITY (D10)</b> , pop. 2,559; Miami Co. (W). 15 m N of Dayton. B&O RR. Manufactures furniture, novelties, toys, toy pistols, paper, soap. Nurseries. Dairy, grain farms.						
Herald +.....Thursday.....Independent.....1869	6	26	280	1.50		889
Clayton Finch, Editor; Herald Publishing Company.						
<b>TIRO (J6)</b> , pop. 303; Crawford Co. (NC). 14 m NE of Bucyrus. PA RR. Lumber mill; hatchery. Oak, beech, elm timber. Stock, dairy, poultry, grain farms.						
World +.....Thursday.....Independent.....1911	6	27	275	2.00		
W. W. Davis, Editor; Hassler & George, Publishers.						
<b>TOLEDO+ (F3)</b> , pop. 290,718; Lucas Co. (NW). On Maumee River, 8 m from Lake Erie, 60 m S of Detroit, Mich. AA; CCC&SL; MC; C&LE; B&O; DT&I; LS (elec.); NYC; NYC&SL; PA; PM; W&LE; WAB; C&O; OPS (elec.) RRs. Boat connections. Two airports. Located in the oil and gas district of Ohio. Important shipping center. Extensive glass manufactories. Manufactures automobiles, axles, shafts and transmissions, die castings, scales, bushings and bearings, atomizers, clay products. Railroad shops, shipyards. Stone, gypsum, cement quarries. Five banks; deposits (11-30-36), \$112,135,000. 78,800 electric meters; 76,475 gas meters; 58,888 telephones. University of Toledo and other colleges.						
American Legion Councillor.....Friday.....Am. Legion.....1921	6	26	280	x1.75		
Edwin J. Tippett, Editor; American Legion Councillor, Pub., 319-321 Tenth St.						
Ameryka-Echo + (Polish).....Sunday.....Non-partisan.....1886	7	24	294	4.00		68,900
F. Friedel, Editor; Paryski Publishing Co., 1154 Nebraska Ave.						
Blade +.....Evg.ex.Sun.....Ind. Rep.....1836	8	24	315	9.36	★	134,207
Grove Patterson, Editor; Paul Block, Publisher.						
Bulletin of the Toledo Acad-} Monthly.....Medical.....1916	2	32	108	x1.00		450
emy of Medicine.....} Not issued during July and Aug. Controlled free dist. 900						
E. W. Huffer, M.D., Editor; Toledo Academy of Medicine, Pub., 1420 Monroe St.						
Campus Collegian ✓.....Friday.....Collegiate.....1916	8	24	294	x1.00		2,725
University of Toledo Board of Publications, University of Toledo.						
Catholic Chronicle.....Friday.....Catholic.....1934	8	24	315	2.00		14,891
Rev. M. J. Walz, Editor; Catholic Press Union, Inc., 503 Huron Bldg.						
Contest News.....Monthly.....Contests.....1927	4	28	220	1.50		
James Toppin, Editor; Sun Publishing Co., 512 Fourth St.						
Co-operative Dairy Farmer..... Monthly.....Co-op.D'y Mkts.1921	4	26	151	x.50		8,500
J. R. Smart, Ed.; Northw'n Co-operative Sales Assn., Pub., 2221 1/2 Detroit Ave.						
De Sales Transcript.....Monthly.....Collegiate.....1936	5	24	217	x.40		330
Students of De Sales College, Editors and Publishers. Controlled free dist. 900						
Express + (German).....Friday.....Independent.....1853	7	26	284	2.00		
Karl Neumann, Editor; Tribune Publishing Co., 324 Security Bank Bldg.						
Legal News +.....Morn.ex.Sun.....Court News.....1894	5	24	210	15.00		1621
H. J. Chittenden, Editor; Chittenden Press, Publisher, 444 Huron St.						
Ozanam.....Quarterly.....Collegiate.....	2	40	119	x.60		525
Students of De Sales College, Editors and Publishers.						
Sun +.....Thursday.....Non-partisan.....1920	8	24	290	1.00		10,000
James Toppin, Editor; Sun Publishing Co., 512 Fourth St. Free dist.						

Circulation—★Sept. A.B.C. Statement; ★June and March A.B.C. Statements; P.O. Statement; Bold face, sworn; †Publisher's Report; Light face, estimated. + Uses Mats ☐ Nonpareil cms. 12 to inch. ▽ Acate lines. 14 to inch. †County Seat. Population—1930 Census. ✓ Issued only during academic year. xSub. included in membership fee.

## OHIO

## Directory of Newspapers and Periodicals, 1939

TOLEDO† (Continued)	Every Morn.....	Republican.....	1908	8	24	315	13.00		
Times +									\$19,932
H. H. Hartley, Editor; Toledo Times Publishing Co., Superior Beach and Huron Sts. Sunday circ.									
Toledo Business.....	Semi-mo.....	Ch. of Com.....	1912	3	26	135	x1.00		1,365
C. L. Hardin, Ed.; Toledo Chamb. of Com., Pub., Commodore Perry Hotel Arcade.									
Toledo Jewish Times +	Friday.....	Jewish.....	1915	6	26	273	1.00		1,200
Harold Friedman, Editor; Mat Charnas, Publisher, 322 Summit St.									
<b>TORONTO (S8), pop. 7,044; Jefferson Co. (E). On Ohio River, 7 m N of Steubenville. PA RR. Manufactures steel sheets, tinplate, sewer pipes, bricks, paper, glass reflectors, dairy, foundry products. Diversified farming.</b>									
Tribune +	Evg.ex.Sun.....	Democratic.....	1879	7	26	280	6.24		\$2,823
Fern Richmond, Editor; Toronto Tribune Co., Publisher.									
<b>TROY† (C9), pop. 8,675; Miami Co. (W). On Miami River, 20 m N of Dayton. B&amp;O; CCC&amp;SL RRs. Manufactures electric food preparing machinery, airplanes, gummed paper and cloth, windshields, furniture, steel office equipment, beach umbrellas, educational toys, electric appliances. Meat packing plant. Agriculture. Tobacco, corn, wheat.</b>									
Democrat +	Thursday.....	Democratic.....	1878	8	24	287	1.00		
Space sold only in combination with Miami Union. For circ. see Miami Union. Chas. H. Dale, Editor; Miami Union Publishing Company.									
Miami Union +	Thursday.....	Republican.....	1865	8	24	287	1.50		11,000
Circulation includes Democrat. Susan P. Pauly, Editor; Miami Union Publishing Company.									
News +	Evg.ex.Sun.....	Republican.....	1909	8	24	287	7.80		\$3,332
R. D. Steinmetz, Editor; Miami Union Publishing Company.									
<b>UHRICHSVILLE (P8), pop. 6,437; Tuscarawas Co. (E). 38 m S of Canton. PA; B&amp;O RRs. Extensive sewer pipe manufactories; bricks, clay products, cigars also manufactured. Coal mines. Diversified farming.</b>									
Chronicle +	Evg.ex.Sun.....	Republican.....	1895	8	24	290	5.20		\$3,272
D. W. Stout, Editor; The Chronicle Company, Publisher.									
<b>UPPER SANDUSKY† (G6), pop. 3,889; Wyandot Co. (NWC). 18 m N of Marion. PA; C&amp;O RRs. Manufactures steam pumps, fancy brick, burial vaults, auto parts, stokers, rubber novelties. Hatcheries; greenhouse. Oil, gas wells; stone quarries. Grain, dairy, stock, poultry farms.</b>									
Chief-Union.....	Evg.ex.Sun.....	Democratic.....	1879	6	25	280	5.50		4,030
Nelson J. Rall, Editor; The Daily Chief Company, Publisher.									
<b>URBANA† (E9), pop. 7,742; Champaign Co. (WC). 14 m N of Springfield. ERIE; C&amp;LE; CCC&amp;SL; PA RRs. Manufactures bond paper, dies and tools, railway tin and galvanized ironware, box board, mince meat, screens, ventilators. Gravel pits. Stock, grain farms. Corn, wheat. Imported date and currant packing house.</b>									
Citizen +	Evg.ex.Sun.....	Independent.....	1855	8	24	294	7.80		4,196
Herman E. Harner, Editor; Gaumer Publishing Company.									
<b>UTICA (L9), pop. 1,394; Licking Co. (C). 14 m N of Newark. B&amp;O RR. Manufactures fertilizer, feeds. Agriculture. Wheat, corn, hay.</b>									
Herald +	Thursday.....	Republican.....	1878	5	24	210	1.50		650
R. R. Brinkerhoff, Editor and Publisher.									
<b>VAN WERT† (B6), pop. 8,472; Van Wert Co. (W). 22 m NW of Lima. PA; CCC&amp;SL RRs. Manufactures metal tools, fishing kits, work clothing, cheese, woodworking machinery, fibre shipping drums, polish, canned goods. Peony nurseries; hatcheries. Stone quarries. Grain, dairy, stock, poultry farms.</b>									
Times-Bulletin +	Evg.ex.Sun.....	Independent.....	1846	8	24	308	7.80		\$4,842
Ford G. Owens, Editor; Van Wert Publishing Co.									
<b>VERMILION (L4), pop. 1,464; Erie Co. (N). On Lake Erie, 20 m E of Sandusky. LS (elec.); NYC; NYC&amp;SL RRs. Manufactures lighting fixtures, wooden tool handles, pickles, beverages. Fisheries. Summer resort. Farming. Milk, wheat, sweet corn.</b>									
News +	Thursday.....	Republican.....	1892	6	26	276	2.00		975
Pearl Roscoe, Editor; Vermilion News, Publisher.									
<b>VERSAILLES (C9), pop. 1,465; Darke Co. (W). 40 m NW of Dayton. CCC&amp;SL RR. Manufactures overalls, cement blocks, fertilizer. Poultry, grain, fruit, truck farms. Corn, wheat, tobacco.</b>									
American Deaf Citizen +	{ Every Three Weeks (Fri.)	The Deaf.....	1929	7	24	308	1.00		11,200
Roy B. Conkling, Editor; American Deaf Citizen, Publisher.									
Policy +	Thursday.....	Democratic.....	1875	7	24	308	1.50		11,400
Roy B. Conkling, Editor; Versailles Policy Publishing Company.									
<b>WADSWORTH (O5 ½), pop. 5,930; Medina Co. (N). 33 m S of Cleveland. ERIE RR. Manufactures valves, matches, window shades, patent medicines, brick, tile, granite, dairy and foundry products. Coal, salt mines. Dairy, truck, fruit, grain farms. Corn, potatoes, wheat.</b>									
Banner-Press +	Thursday.....	Independent.....	1866	7	24	280	1.50		1,658
Nellie A. Harter, Editor and Publisher.									
News +	Thursday.....	Republican.....	1924	8	24	284	1.50		12,354
J. C. Davis, Editor; Wadsworth News Company, Publisher.									
<b>WAPAKONETA† (D7), pop. 5,378; Auglaize Co. (W). 15 m S of Lima. B&amp;O; NYC RRs. Manufactures furniture, steel toys, handles, cigars, churns, apiary equipment, machine knives, tools; dairy products, canned tomatoes, beverages. Stock, dairy, poultry, grain farms. Corn, wheat, hay.</b>									
News +	Evg.ex.Sun.....	Independent.....	1904	8	24	280	6.00		\$3,397
R. P. Melching, Editor; Democrat Printing Company, Publisher.									

Circulation—★June and March A.B.C. Statements; †P.O. Statement; ‡Bold face, sworn; †Publisher's Report; Light face, estimated. +Uses Mats. †Nonpareil ems. 12 to incl. ‡Agate lines. 14 to incl. †County Seat. Population—1930 Census. xSubscription included in membership fee.

	Estab	Cols	Width	Depth	Sub	Circ	
<b>WARREN†</b> (R4 ½), pop. 41,062; Trumbull Co. (NE). 15 m NW of Youngstown. ERIE; B&O; PA RRs. Three airports. Manufactures iron and steel lamps, sprinkler systems, automotive cables, steel drums and barrels, furnaces, tools, welders. Two banks; bank clearings (1937), \$126,498,085; deposits (1-1-38), \$22,934,606. 12,309 electric (AC) meters; 9,956 gas (nat.) meters; 11,168 telephones. Coal mines.							
Democratic News +	Thursday	Democratic	1931	7	26	280 1.00	1,430
Bruce Smith, Editor; Commercial Printing Co., Pub., 449 South St., S. E.							
Search-Light	Friday	Democratic	1869	6	26	276 1.00	
Harry R. Marlowe, Editor and Publisher.							
Tribune-Chronicle +	Evg. ex. Sun.	Republican	1812	8	24	294 9.00	★15,518
Thomas H. Deming, Editor; Tribune Company, Publisher.							
Western Reserve Democrat +	Thursday	Democratic	1841	8	24	287 1.50	\$3,000
Marie Neal Martin, Editor; Western Reserve Democrat, Inc., Publisher, 142 Franklin St., S. W.							
<b>WASHINGTON C. H.†</b> (G11), pop. 8,426; Fayette Co. (SWC). 39 m SW of Columbus. B&O; DT&I; PA RRs. Manufactures shoes, gloves, canned vegetables, fertilizer, hog feeders, store fixtures, buttermilk products, candy, beverages. Greenhouses. Stock, poultry, grain farms. Corn, wheat, oats.							
Fayette Times +	Friday	Ind. Rep.	1938	8	24	287 2.00	2,700
Jerald Portney, Editor; C. Carlton Hartley, Publisher.							
Record-Herald +	Evg. ex. Sun.	Independent	1937	8	24	294 4.00	\$5,238
H. S. Harper, Editor; Washington News Publishing Company.							
<b>WATERVILLE</b> (F3 ½), pop. 973; Lucas Co. (NW). 15 m SW of Toledo. NYC&SL; C&I E RRs. Elevators; hatchery. Ships fruit. Stone quarries; oil, gas wells. Residential. Diversified farming. Fruit, poultry, grain.							
Times and Chronicle—See Standard, Whitehouse.							
<b>WAUSEON†</b> (D3), pop. 2,889; Fulton Co. (NW). 30 m SW of Toledo. NYC; DT&I; T&I (elec.); WAB RRs. Manufactures handles, condensed milk, cement silos, canned vegetables, shovels. Elevators; hatcheries. Timber. Diversified farming. Corn, oats, wheat, vegetables.							
Fulton Co. Expositor +	Thursday	Democratic	1875	7	24	280 1.00	\$1,300
J. W. Fernamberg, Editor and Publisher.							
Republican +	Friday	Republican	1854	7	26	308 1.00	
Frank H. Rieghard, Editor and Publisher.							
<b>WAVERLY†</b> (J13), pop. 1,603; Pike Co. (S). 16 m S of Chillicothe. N&W; DT&I RRs. Lake resort. Oak, beech, ash timber. Grain, stock, poultry farms.							
Republican Herald +	Thursday	Republican	1842	7	24	280 1.00	2,079
E. L. Sigismund, Editor; E. L. Sigismund and Mrs. Paulina Douglas, Publishers.							
Watchman +	Thursday	Democratic	1912	7	24	280 1.00	\$1,800
A. S. Keechle, Editor; Pike County Democratic Publishing Co., Inc.							
<b>WAYNE</b> (G4), pop. ×578; Wood Co. (NW). 30 m S of Toledo. NYC RR. Duck hatchery. Oil wells. Diversified farming. Eggs, dairy products, grain.							
Observer +	Thursday	Independent	1893	6	26	280 1.50	‡658
H. L. Hodges, Editor and Publisher.							
<b>WAYNESBURG</b> (P7), pop. 1,186; Stark Co. (NE). 12 m SE of Canton. PA RR. Manufactures tile, bricks, clay products, refractories. Coal mines. Dairy, fruit, grain farms. Apples, corn, wheat.							
Sandy Valley Press	Thursday	Independent	1898	6	26	280 1.00	
Paul H. Williams, Editor; Sandy Valley Press, Publisher.							
<b>WAYNESFIELD</b> (E7), pop. 561; Auglaize Co. (W). 12 m SE of Lima. C&I E RR. Bank. Wapakoneta. Cement block and tile works; saw mill; elevator; hatcheries. Agriculture.							
{ Chronicle +	Thursday	Independent	1896	5	24	224 1.50	
{ Tri-County Sun	Friday	Independent	1899	5	24	224 1.50	
E. Benj. Yale, Editor and Publisher.							
<b>WAYNESVILLE</b> (D11 ½), pop. 697; Warren Co. (SW). On Little Miami River, 20 m SE of Dayton. PA RR. Canned corn, dog food, cement blocks manufactured. Dairy, stock, fruit farms. Corn, wheat, sugar corn.							
Miami Gazette +	Thursday	Republican	1847	7	24	294 1.50	
Mrs. F. M. Crane, Editor and Publisher.							
<b>WELLINGTON</b> (M5), pop. 2,235; Lorain Co. (N). 36 m SW of Cleveland. CCC&SL; W&I E RRs. Manufactures iron castings, warehouse trucks, small steel and dairy products, glass cloth. Dairy, stock farms. Corn, wheat, oats.							
Enterprise +	Mon. & Fri.	Ind. Rep.	1866	7	26	308 2.00	1,735
Ernest L. Henes, Editor; Wellington Printing Company, Publisher.							
<b>WELLSTON</b> (K13), pop. 5,319; Jackson Co. (S). 50 m NE of Portsmouth. B&O; C&O RRs. Manufactures mine machinery, revolving equipment, machine tools, bakers' pans, coal tipples. Coal mines; timber. Agriculture. Apples, poultry, stock.							
Sentinel +	Evg. ex. Sun.	Republican	1898	8	24	308 3.00	\$1,756
Gordon Morrow, Editor; Sentinel Publishing Company.							
Telegram +	Thursday	Republican	1888	7	24	280 2.00	1,400
J. E. Sylvester, Editor; Estate of John E. Sylvester, Publisher.							
<b>WELLSVILLE</b> (S7), pop. 7,956; Columbiana Co. (E). On Ohio River, 3 m W of East Liverpool, banking town. PA RR. Ferry to Congo, W. Va. Railroad shops and roundhouse. Manufactures pottery, chinaware, clay machinery, bricks. Agriculture. Dairy products, corn, hay.							
News +	{ Evg. ex. Sat. } & Sun.	Independent	1923	7	26	287 5.20	\$3,603
Dan Thompson, Editor; G. C. Davis, Publisher.							

Circulation—★Sept. A.B.C. Statement; ★June and March A.B.C. Statements; †P.O. Statement; ‡Rold face, sworn; †Publisher's Report; ‡Light face, estimated. + Uses Mats. ⊙ Nonpareil ems. †2 to inch. ‡Agate lines, †4 to inch. †County Seat. Population—1930 Census; ×Dun & Bradstreet estimate.

## OHIO

## Directory of Newspapers and Periodicals, 1939

WELLSVILLE (Continued)	Estab	Cols	Width	Depth	Sub	Circ
Union + ..... Mon., Wed., Fri. Republican.....	1863	7	26	280	2.60	
E. C. Berg, Editor; Union Printing Company, Publisher.						
<b>WEST ALEXANDRIA</b> (B10 ½), pop. 924; Preble Co. (SW). 18 m W of Dayton. CCC&SL RR. Feed generators, tobacco boxes manufactured. Elevator. Stock, grain farms. Wheat, corn, tobacco.						
Twin Valley News + ..... Friday.....	1934	6	26	280	1.00	
T. S. Greer, Editor; T. S. and Marguerite R. Greer, Publishers.						
<b>WESTERVILLE</b> (J9), pop. 2,879; Franklin Co. (C). 12 m NE of Columbus. PA RR. Manufactures seed and grain cleaners, toy pistols, dairy products, frames, beverages. Residential. Otterbein College. Dairy, stock, poultry, grain farms.						
American Issue.....	Fortnightly.....	1906	4	28	182	1.50
Prints a number of State editions. Sub. for State editions \$1; New York \$1.50. Dr. Ernest H. Cherrington, Editor; American Issue Publishing Company.						
Ohio Messenger.....	Monthly.....	W.C.T.U.	1896	3	30	133 x.50
Lucy Van Kirk, Editor; American Issue Publishing Company.						
Public Opinion + .....	Thursday.....	Non-partisan.....	1863	7	26	301 2.00
Lee A. Dunkle, Editor; A. D. Curfman, Publisher.						
Scientific Temperance Journal (no adv.).....	Quarterly.....	Temp. & Educ.....	1893	1	60	100 2.00
Cora Francis Stoddard, Editor; American Issue Publishing Company.						
Tan and Cardinal.....	Bi-monthly.....	Collegiate.....	1875	6	26	252 x2.00
Students of Otterbein College, Editors and Publishers.						
<b>WEST JEFFERSON</b> (G10), pop. 1,376; Madison Co. (SWC). 15 m W of Columbus. C&LE; PA RRs. Bank, London. Corn cannery. Grain farms. Corn, wheat, oats. News—See Madison Press, London.						
Star.....	Thursday.....	Independent.....	1925	6	26	280 1.50
W. C. Shoemaker, Editor and Publisher.						
<b>WEST LIBERTY</b> (E9), pop. 1,248; Logan Co. (WC). 23 m N of Springfield. C&LE; CCC&SL RRs. Condensed milk factory; elevators. Grain, stock, dairy farms.						
Banner.....	Thursday.....	Republican.....	1882	8	26	332 1.50
Don C. Bailey, Editor and Publisher.						
<b>WEST MANSFIELD</b> (F8), pop. 675; Logan Co. (WC). 36 m NE of Springfield. NYC RR. Elevator. Dairy, stock, poultry, grain farms. Corn, wheat, oats.						
Enterprise + .....	Friday.....	Independent.....	1883	7	26	308 1.00
R. G. English, Editor; English Estate, Publisher.						
<b>WEST MILTON</b> (C10), pop. 1,388; Miami Co. (W). On Stillwater River, 16 m N of Dayton. Railroad station, Ludlow Falls. CCC&SL RR. Lightning rod, cement burial vault factories. Ships gold fish. Diversified farming. Tobacco, corn, wheat.						
Record + .....	Wednesday.....	Republican.....	1902	7	26	308 1.50
Chas. E. Radabaugh and Mary L. Gordon, Editors; Record Ptg. Co., Publisher.						
<b>WESTON</b> (E4), pop. 794; Wood Co. (NW). 26 m SW of Toledo. B&O; C&LE RRs. Cannery; nursery. Diversified farming. Corn, wheat, hogs.						
Wood County Herald + .....	Thursday.....	Independent.....	1875	6	26	280 1.00
Walter W. Coward, Editor; Coward & Coward, Publishers.						
<b>WEST SALEM</b> (M5 ½), pop. 645; Wayne Co. (NE). 12 m E of Ashland. ERIE RR. Manufactures canvas products, buffing wheels. Diversified farming. Dairy and poultry products.						
News + .....	Thursday.....	Independent.....	1929	6	24	259 1.00
Doris L. Chance, Editor and Publisher.						
<b>WEST UNION</b> † (F14), pop. 1,094; Adams Co. (S). 35 m W of Portsmouth. Railroad station, Winchester. N&W RR. Flour mill. Grain farms. Corn, wheat, tobacco.						
Adams County News + .....	Thursday.....	Republican.....	1928	7	26	301 1.50
Clara D. Kimble, Editor and Publisher.						
People's Defender + .....	Thursday.....	Democratic.....	1866	7	26	304 1.50
Thomas W. Eylar, Editor; Defender Publishing Company, Inc.						
<b>WEST UNITY</b> (C3), pop. 825; Williams Co. (NW). 45 m SW of Toledo. CCC&SL; WAB RRs. Manufactures woolen bats, blankets, automobile robes, feed. Hatchery. Elm, basswood timber. Dairy, stock, poultry, grain farms.						
Reporter.....	Thursday.....	Independent.....	1878	6	26	280 1.50
J. Everett Shumaker, Editor and Publisher.						
<b>WHITEHOUSE</b> (E3), pop. 618; Lucas Co. (NW). 20 m SW of Toledo. WAB RR. Auto parts, milk products manufactured. Grain, dairy, fruit farms.						
Standard + .....	Friday.....	Democratic.....	1925	6	26	252 1.50
Prints editions under name of Times and Chronicle for Waterville. Wallace J. Phillips, Editor; Phillips Printing Co., Publisher.						
<b>WILLARD</b> (J5), pop. 4,514; Huron Co. (N). 30 m N of Mansfield. B&O RR. Manufactures steel burial vaults, rubber products, lumber. Greenhouses. Railroad shops and roundhouse. Fruit, truck, grain farms. Wheat, corn, celery.						
Times + .....	Thursday.....	Non-partisan.....	1882	7	26	280 2.00
Earle S. Frye, Editor; Willard Times, Publisher.						
<b>WILLIAMSBURG</b> (D13), pop. 1,147; Clermont Co. (SW). 32 m E of Cincinnati. N&W RR. Chair factories. Diversified farming. Corn, wheat, tobacco.						
Times.....	Friday.....	Republican.....	1920	5	24	214 1.00
Ralph D. Fuhr, Editor; Fuhr Printing Works, Publisher.						
<b>WILLIAMSPORT</b> (H11), pop. 524; Pickaway Co. (SC). 27 m S of Columbus. PA RR. Grain farms. Corn, wheat, soy beans.						
News + .....	Thursday.....	Republican.....	1886	7	24	280 1.50
Fred L. Tipton, Editor and Publisher.						

Circulation—★June and March A.B.C. Statements; †P.O. Statement; Bold face, sworn; ‡Publisher's Report; Light face, estimated. + Uses Mats. ◇ Nonpareil ems. 12 to incl. ∇ Agat; lines, 14 to incl. †County Seat. Population—1930 Census. √ Issued only during academic year. x Subscription included in membership fee.

Directory of Newspapers and Periodicals, 1939

OHIO

	Estab	Cols	Width	Depth	Sub	Circ
<b>WILLOUGHBY</b> (P3), pop. 4,252; Lake Co. (NE). 14 m E of Cleveland. NYC; NYC&SL RRs. Manufactures rubber auto running boards, mats and tubing, chairs, machine tools, cranes, lamp shades, steel fabricating and light plate works, noodle making machinery, tomato strainers. Residential. Diversified farming. Potatoes, vegetables, apples.						
Lake County News-Herald+.. Friday.....Ind. Rep.....1894	8	23	294	2.00		2,860
E. T. Broderick, Editor; Willoughby News Publishing Co.						
Vegetarian, Fruitarian, } Monthly.....{ Humane & Humanitarian .....{ Vegetarian	1896	2	27	106	1.00	
Jean Roberts Albert, Editor; Artercraft Press, Publisher.						
<b>WILLSHIRE</b> (B6 1/2), pop. 506; Van Wert Co. (W). 32 m SE of Fort Wayne, Ind. NYC&SL RR. Bank, Van Wert. Hatchery. Grain, stock, dairy farms. Corn, wheat, oats.						
Herald+.....Thursday.....Independent.....1896	6	26	280	1.50		1800
J. A. Cox, Editor and Publisher.						
<b>WILMINGTON</b> † (E12), pop. 5,332; Clinton Co. (SW). 50 m NE of Cincinnati. PA; B&O RRs. Manufactures wood-boring tools, air compressors, castings, corn and seed graders, steel bridges, furnaces, canned goods, flour. Nurseries. Ships hogs. Wilmington College. Diversified farming. Corn, wheat, hogs.						
Clinton County Democrat+....Thursday.....Democratic.....1879	8	24	294	1.50		
R. Kenneth Kerr, Editor and Publisher.						
News-Journal+.....Evg.ex.Sun.....Republican.....1838	8	24	294	7.80		4,383
W. J. Galvin, Editor and Publisher.						
<b>WOODSFIELD</b> † (Q10 1/2), pop. 2,317; Monroe Co. (SE). 53 m SW of Wheeling, W. Va. Railroad station, Barnesville. B&O RR. Manufactures oilfield tools, dairy products. Oil, gas wells; coal mines; hardwood timber. Farming. Corn, wheat, oats.						
Monroe Co. Beacon+.....Mon.&Thurs...Republican.....1937	7	26	308	1.00		2,575
C. J. Rausch, Editor and Publisher.						
Monroe County Republican.....Thursday.....Republican.....1903	8	24	280	1.00		2,314
C. V. Blade, Editor; Monroe County Republican, Publisher.						
Spirit of Democracy.....Thursday.....Democratic.....1844	8	24	280	1.50		2,125
W. R. Williams, Editor; Spirit of Democracy, Publisher.						
<b>WOODVILLE</b> (G4), pop. 1,151; Sandusky Co. (N). 18 m SE of Toledo. LS (elec.); PA RRs. Extensive finished lime manufactories. Grain elevator. Limestone quarries. Grain, stock farms. Wheat, corn, oats.						
News+.....Friday.....Non-partisan.....1924	6	24	280	1.50		1,628
F. H. Kneip, Editor; Loveland & Loveland, Publishers.						
<b>WOOSTER</b> † (N6), pop. 10,742; Wayne Co. (NEC). 28 m SW of Akron. PA; B&O RRs. Manufactures mill machinery, aluminumware, brushes, paint, varnish, roofing materials, foundry, food products, bricks, fire fighting equipment, ladders, truck bodies, oil and gas well tools. College of Wooster. Oil, gas wells. Agriculture.						
Record+.....Evg.ex.Sun.....Independent.....1817	8	24	294	7.80	★	10,310
E. H. Hauenstein, Editor; E. C. Dix, Publisher.						
Voice v.....Thursday.....Collegiate.....1884	7	24	280	1.50		1,410
Students of the College of Wooster, Editors and Publishers.						
<b>WORTHINGTON</b> (H9), pop. 1,239; Franklin Co. (C). 5 m N of Columbus. CCC&SL; PA RRs. Residential. Josephinum College. Dairy, grain farms. Corn, wheat.						
Josephinum Weekly.....Saturday.....Cath. & Fam.....1914	4	30	196	2.00		
Pontifical College Josephinum, Inc., Publisher.						
News+.....Thursday.....Independent.....1925	7	24	276	1.00		1,300
Leonard Insley, Editor; Worthington News, Publisher.						
<b>XENIA</b> † (E11), pop. 10,507; Greene Co. (SW). 16 m SE of Dayton. B&O; PA RRs. Manufactures rope, twine and cordage, furniture, boots, shoes, advertising novelties. Agriculture.						
Gazette+.....Evg.ex.Sun.....Republican.....1881	8	24	308	7.80		5,091
R. A. Higgins, Editor; Chew Publishing Company.						
Herald and Democrat-News+..Thursday.....Democratic.....1890	8	24	308	1.00		960
R. H. Mowrer, Editor and Publisher.						
Wood Construction.....Semi-mo.....{ Lumber & Bldg. Supplies	1914	3	30	147	2.00	1,536
Findley M. Torrence, Editor; Wood Construction Pub. Co. Controlled free dist. 1,598						
<b>YELLOW SPRINGS</b> (E10), pop. 1,427; Greene Co. (SW). 9 m S of Springfield. PA RR. Manufactures art bronze products, book plat's, canned sweet corn. Antioch College. Residential. Grain, truck, poultry farms.						
Antiochian v.....16 ti. a year...Collegiate.....1875	3	28	136	x2.50		1,100
Students of Antioch College, Editors and Publishers.						
News+.....Thursday.....Republican.....1880	6	26	276	1.50		1800
J. N. Wolford, Editor and Publisher.						
<b>YOUNGSTOWN</b> † (S5), pop. 170,002; Mahoning Co. (NE). 15 m SE of Warren. ERIE; PA; NYC; B&O; P&LE RRs. Four airports. Important iron and steel center. Manufactures iron and steel, mill machinery, bearings, fireproof furniture, cement, lamps, tires and tubes, gypsum products, paints and varnishes, electrical machinery, packed meat, microphones, fire extinguishers, chemicals. Limestone quarries; oil wells. Four banks; bank clearings (12-31-37), \$153,227,452; deposits (12-31-37), \$53,967,633. 38,500 electric (AC) meters; 38,750 gas (nat.) meters; 25,312 telephones. Youngstown College; Yale School.						
Amerikai Magyar Hirlap+ } Thursday.....Independent.....1910	7	27	280	3.00		4,913
{ (American Hungarian Journal) (Hung. & Eng.) E. N. Nemenyi, Editor; A. R. Nemenyi, Publisher, 812 Fifth Ave.						
Jambar v.....Semi-mo.....Collegiate.....1927	5	24	217	x.50		1,500
Students of Youngstown College, Editors and Publishers.						

Circulation—★★Sept. A.B.C. Statement; ★June and March A.B.C. Statements; §P.O. Statement; Bold face, sworn; †Publisher's Report; Light face, estimated. + Uses Mats. ⊕ Nonpareil ems. 12 to incl. ∇ Agate lines. 14 to incl. †County Seat. Population—1930 Census. √ Issued only during academic year. xSub. included in membership fee.

## OHIO

## Directory of Newspapers and Periodicals, 1939

YOUNGSTOWN† (Continued)		Estab	Cols	Width	Depth	Sub	Circ	
Jewish Times +	Friday.....Jewish Int.....	1935	4	24	168	1.50	<b>2,836</b>	
F. J. Seligman, Editor and Publisher, 313 City Bank Bldg.								
Journal.....	Saturday.....Non-partisan.....	1908	6	26	308	1.00		
Byron Williams, Editor and Publisher, 116 E. Boardman St.								
Legal News +	Morn.ex.Sun...Legal.....	1925	5	26	238	15.00		
Leonard Burch, Editor; C. A. Beringer, Publisher.								
Slovenske Noviny + (Slovak).....	Friday.....Non-partisan.....	1909	8	25	304	2.00	<b>4,600</b>	
M. Mraz, Editor; Youngstown Slovak News Publishing Co., 320 W. Federal St.								
Vindicator and Telegram +	{Evg.ex.Sun. Ind. Dem.....	1868	8	24	315	9.36	★★ <b>60,521</b>	
						Sunday circ.	5.20	★★ <b>58,288</b>
Wm. F. Maag, Jr., Editor; Vindicator Printing Co., Pub., Vindicator Square.								
<b>ZANESVILLE† (M9), pop. 36,440; Muskingum Co. (SEC). On Muskingum River at mouth of Licking River, 52 m E of Columbus. B&amp;O; NYC; W&amp;LE; PA RRs. Airport. Boat connections. Manufactures tile, pottery, glass, steel, box and fibre containers. Railroad shops. Federal Erosion Station and Nursery. Three banks; bank clearings (12-31-37), \$100,034,000; deposits (12-31-37), \$16,359,425. 13,000 electric (AC) meters; 10,000 gas (nat.) meters; 7,500 telephones. Coal mines; gas, oil wells; clay, limestone and sand deposits.</b>								
Herald +	Friday.....Ind. Rep.....	1936	8	24	290	1.00	<b>6,621</b>	
R. R. Nowell, Editor and Publisher, 20 S. Third St.								
Signal +	Evg.ex.Sun.....Democratic.....	1860	8	24	297	7.80	★★ <b>7,568</b>	
Space sold only in combination with Times Recorder.								
Times Recorder +	Morn.ex.Sun...Republican.....	1885	8	24	297	7.80	★★ <b>20,511</b>	
C. E. Granger, Editor; Zanesville Publishing Company, 34 S. Fourth St.								
Times-Signal +	Sunday.....Independent.....	1883	8	24	297	3.00	<b>10,201</b>	
E. E. Brannon, Editor; Zanesville Publishing Company, 34 S. Fourth St.								
Tribune +	Friday.....Independent.....	1921	7	26	280	1.00		
Raymond Bridwell, Editor; Bridwell & Howser, Publishers.								

Circulation—★★Sept. A.B.C. Statement; ★June and March A.B.C. Statements; §P.O. Statement; Bold face, sworn; †Publisher's Report; Light face, estimated. + Uses Mats. ◇Nonpareil ems, 12 to inch. ▽Agate lines, 14 to inch. †County Seat. Population—1930 Census.



- 9 Beaver, Meade & Englewood
- 54 Chicago, Rock Island & Gulf
- 54 Chicago, Rock Island & Pacific
- 61 Fort Smith and Western

- 66 Fort Worth & Denver City
- 77 Gulf, Colorado & Santa Fe
- 95 Kansas City Southern
- 98 Kansas, Oklahoma & Gulf

- 106 Midland Valley
- 121 Missouri-Kansas-Texas
- 122 Missouri Pacific
- 137 Panhandle & Santa Fe

- 160 St. Louis - San Francisco
- 162 Sand Springs
- 171 Texas, Oklahoma & Eastern
- 192 Wichita Valley

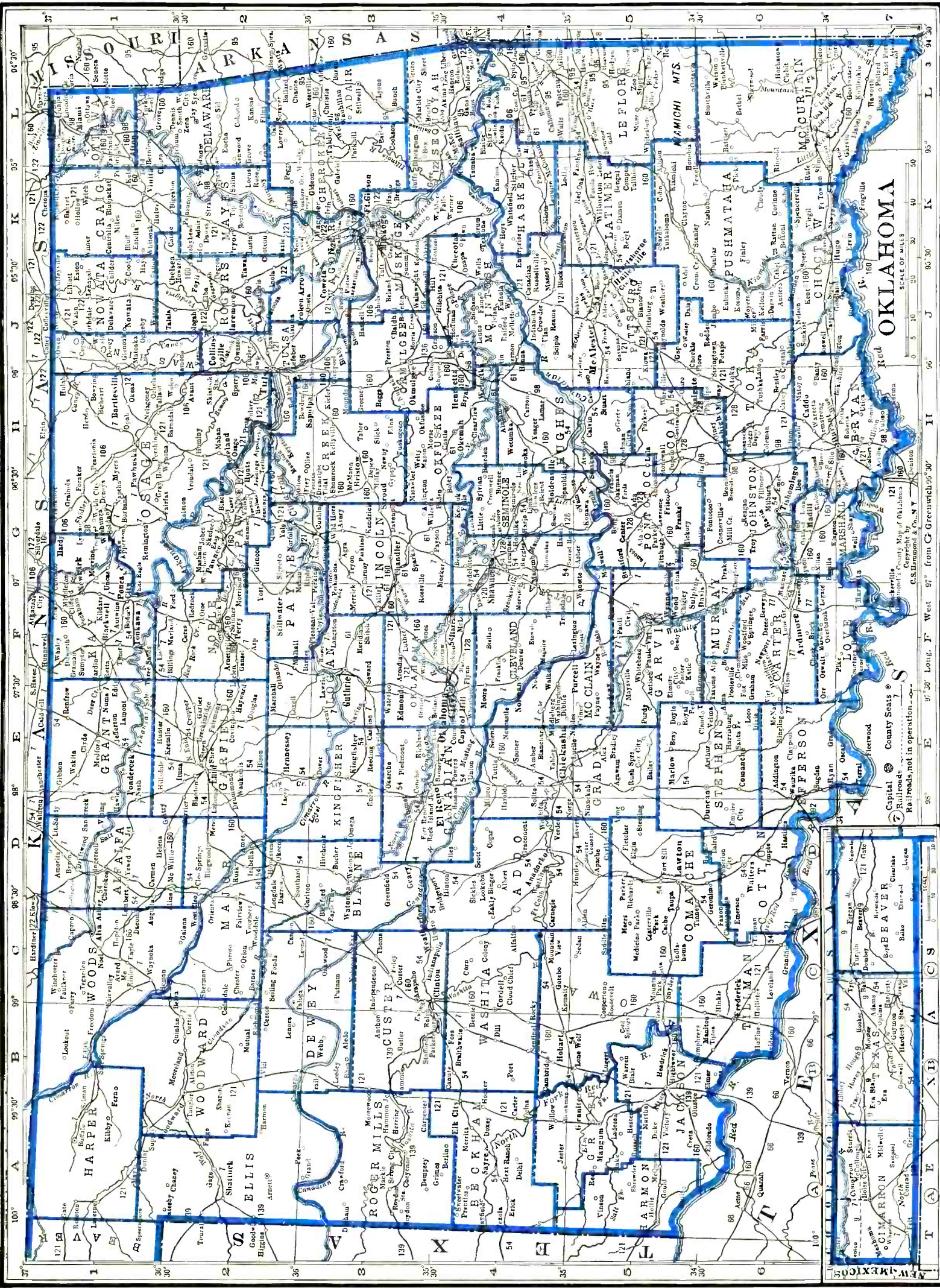

Copyright © 1910 by C. S. Strimling & Co., N. Y.

Prepared especially for the  
**Directory of Newspapers and Periodicals**  
 N. W. Ayer & Son, Inc., Publishers, Philadelphia, Pa.

# OKLAHOMA

Population 2,509,000 (U. S. Estimate 1935)

State Capital, OKLAHOMA CITY

Oklahoma is bounded on the north by Kansas, east by Arkansas and Missouri, south and west by Texas. It is over 300 miles in length from east to west, and in width from north to south averages about 160 miles. Its land area is 69,414 square miles; rank in area (1930), seventeenth.

The surface is a vast, rolling plain, treeless in the west, but rising in the east to the Chautauqua, Wichita, and Ozark Mountains, which are heavily wooded. The Arkansas and Red Rivers are navigable for boats of light draft for some distance into the state. The prevailing type of soil is a deep, dark red loam. The climate is variable and the rainfall in the west is scanty, though it is generally sufficient in the east. Dry farming is extensively practiced in the western section. The Weather Bureau at Oklahoma City gives the temperature (annual monthly mean) as 59.4; highest on record, 108; lowest on record, —17. The total annual precipitation is 31.15 inches.

The Indian Territory, which was combined with Oklahoma Territory to form the state, was the home of the Cherokee, Creek, Choctaw, Chickasaw and Seminole Indians. Their descendants in 1930 numbered 92,725, according to the census, and their holdings in land were 19,551,890 acres of land, valued at \$320,496,333, or nearly a third of the total.

The development of petroleum in the state dates from about the beginning of the century. In 1927 Oklahoma ranked as the first producer of oil in the country; in 1933 only Texas and California ranked higher, Oklahoma occupying third place.

Among the institutions of higher education in the state are the University of Oklahoma, located at Norman, and the Oklahoma Agricultural and Mechanical College at Stillwater.

## POPULATION

Rank among the states, twenty-first. Rural population (1930), 65.7%. Of the 2,123,424 white persons, 26,753 are foreign born: 3,152 from the British Isles; Germans, 5,893; Russians, 3,613. Indians number 92,725; Mexicans, 7,354. The Negro population is 7.2%.

## AGRICULTURE

Number of farms (1935), 213,325. An increase of 9,459 since 1930. Average acreage per farm, 165.6. Average value per farm, \$3,677. Value of land and buildings, \$784,394,241. Number of farms: 260 to 499 acres, 21,162; 175 to 259 acres, 16,743; 100 to 174 acres, 66,809; 50 to 99 acres, 49,078; 20 to 49 acres, 34,785; tenant-operated farms, 130,661. Colored farmers, 17,824 farms.

Gross receipts from sale of crops (1937), \$83,300,000; live stock and live stock products, \$89,925,000.

Cash income from chief crops (1937): all wheat, \$46,250,000, rank, second; cotton lint, \$20,700,000, rank, eleventh; cottonseed, \$4,400,000, rank, tenth; broom corn, \$1,650,000, rank, first; oats, \$1,300,000, rank, tenth. Other important crops are: alfalfa seed, all corn, potatoes, peaches, all hay, pecans.

Farm animals (on farms, 1937): all cattle and calves, \$56,197,000, rank, fifteenth; horses and colts, \$24,916,000, rank, fifteenth; mules and mule colts, \$16,610,000, rank, twelfth; swine and pigs, \$6,246,000, rank, twenty-second; sheep and lambs, \$1,780,000, rank, thirty-first.

Poultry and eggs (1937): chickens, \$3,689,000, rank, nineteenth; eggs, \$5,898,000, rank, twenty-first.

Dairy products (1936): creamery butter, 36,436,000 lbs.; American cheese, 6,124,000 lbs.; ice cream, 3,290,000 gallons; milk (1937), \$25,035,000.

## FORESTS

Total commercial forest area (1930), 4,279,000 acres. Lumber production (1936): 69 mills producing 156,533 M feet b. m.; lath, 5,269,000. Principal woods: yellow pine, oak, red gum. (For value see lumber and timber products under Manufactures.)

## MANUFACTURES

Number of establishments (1935), 1,345; employing 25,128. Value of products, \$282,658,470, rank, twenty-ninth. Leading industries (1935): petroleum refining, \$106,639,449; meat-packing, wholesale, \$37,356,642; flour and other grain-mill products, \$33,983,590; butter, \$11,812,505; printing and publishing (newspapers and periodicals), \$10,074,878; bread and other bakery products, \$9,457,489; oil, cake, and meal, cottonseed, \$5,727,340; glass, \$5,594,975; signs and advertising novelties, \$5,245,884; structural and ornamental metal work, \$3,834,503; feeds, prepared (animal and fowl), \$3,548,160; machinery, \$3,003,431; lumber and timber products (not elsewhere classified), \$2,900,396; poultry dressing and packing, wholesale, \$2,803,082; manufactured ice, \$2,794,494; machine shops, \$2,562,606; ice cream, \$2,302,208; printing and publishing (book, music and job), \$2,146,498; beverages, non-alcoholic, \$2,034,528; boiler shops, \$2,009,808; railroad repair shops (steam), \$1,849,679; food preparations (not elsewhere classified), \$1,241,924.

## MINERALS

Total value (1936), \$305,152,000, rank, fourth. Principal mineral products: petroleum, natural gas, natural gasoline, zinc.

## MISCELLANEOUS

Number of telephones (1937), 281,400, rank, eighteenth. Motor vehicles registered (1937), 547,263, rank, sixteenth. Number of families having radio sets (1937), 454,300, or 73.4%. Number of post offices (1936-37), 935; gross postal receipts, \$7,096,558.30, rank, twenty-fifth. Number of retail stores (1935), 26,022; sales, \$434,793,000.

OKLAHOMA NEWSPAPER AND PERIODICAL STATISTICS

Newspapers		Periodicals	
Period of Issue	Number	Period of Issue	Number
Daily	65	Daily	6
Evening Dailies	(50)	Weekly	59
Morning Dailies	(14)	Fortnightly	2
All day Dailies	1	Semi-monthly	4
Daily, with Sunday edition	(47)	Monthly	27
Semi-weekly	7	Bi-monthly	1
Weekly	305	Quarterly	3
<b>Total Newspapers</b>	<b>377</b>	<b>Total Periodicals</b>	<b>102</b>
Total number of publications		479	
County seats (indicated by †) having publications		77	
Total number of towns having publications		264	

LIST OF COUNTIES

Total number of counties 77.

County, Location on Map, and County Seat	Pop.	County, Location on Map, and County Seat	Pop.
Adair (E), Stilwell	14,756	Le Flore (SE), Poteau	42,896
Alfalfa (NW), Cherokee	15,228	Lincoln (C), Chandler	33,738
Atoka (S), Atoka	14,533	Logan (NC), Guthrie	27,761
Beaver (NW), Beaver	11,452	Love (S), Marietta	9,639
Beckman (W), Sayre	28,991	McClain (C), Purcell	21,575
Blaine (NWC), Watonga	20,452	McCurtain (SE), Idabel	34,759
Bryan (S), Durant	32,277	McIntosh (E), Eufaula	24,924
Caddo (SWC), Anadarko	50,779	Major (NWC), Fairview	12,206
Canadian (WC), El Reno	28,115	Marshall (S), Madill	11,026
Carter (S), Ardmore	41,419	Mayes (NE), Pryor	17,883
Cherokee (E), Tahlequah	17,470	Murray (S), Sulphur	12,410
Choctaw (SE), Hugo	24,142	Muskogee (E), Muskogee	66,424
Cimarron (NW), Boise City	5,408	Noble (N), Perry	15,139
Cleveland (C), Norman	24,948	Nowata (NE), Nowata	13,611
Coal (S), Coalgate	11,521	Okfuskee (EC), Okemah	29,016
Comanche (SW), Lawton	34,317	Oklahoma (C), Oklahoma City	221,738
Cotton (SW), Walters	15,442	Okmulgee (EC), Okmulgee	56,558
Craig (NE), Vinita	18,052	Osage (N), Pawhuska	47,334
Creek (NEC), Sapulpa	64,115	Ottawa (NE), Miami	38,542
Custer (W), Arapaho	27,517	Pawnee (N), Pawnee	19,882
Delaware (NE), Jay	15,370	Payne (NC), Stillwater	36,905
Dewey (W), Taloga	13,250	Pittsburg (SEC), McAlester	50,778
Ellis (NW), Arnett	10,541	Pontotoc (SC), Ada	32,469
Garfield (N), Enid	45,588	Pottawatomie (C), Shawnee	66,572
Garvin (SC), Pauls Valley	31,401	Pushmataha (SE), Antlers	14,744
Grady (SWC), Chickasha	47,638	Roger Mills (W), Cheyenne	14,164
Grant (N), Medford	14,150	Rogers (NE), Claremore	18,956
Greer (SW), Mangum	20,282	Seminole (SEC), Wewoka	79,621
Harmon (SW), Hollis	13,834	Sequoyah (S), Sallisaw	19,505
Harper (NW), Buffalo	7,761	Stephens (S), Duncan	33,069
Haskell (E), Stigler	16,216	Texas (NW), Guymon	14,100
Hughes (SEC), Holdenville	30,334	Tillman (SW), Frederick	24,390
Jackson (SW), Altus	28,910	Tulsa (NEC), Tulsa	187,574
Jefferson (S), Waurika	17,392	Wagoner (E), Wagoner	22,428
Johnston (S), Tishomingo	13,982	Washington (NE), Bartlesville	27,777
Kay (N), Newkirk	50,186	Washita (SW), Cordell	29,435
Kingfisher (NWC), Kingfisher	15,960	Woods (NW), Alva	17,005
Kiowa (SW), Hobart	29,630	Woodward (NW), Woodward	15,844
Latimer (SE), Wilburton	11,184		

For circulation figures for daily papers see also Daily Newspaper List in back of Directory. Occasionally it is possible to incorporate a later figure in that list.

Pub. Name	Pop.	Estab	Cals	Width	Depth	Sub	Circ
ADA† (G5), pop. 11,261; Pontotoc Co. (SC). 50 m SE of Shawnee. OCAA; SLSF; AT&SF RRs. Manufactures cement, glass, flour, feed, brick, cottonseed-oil, pottery. Oil refining. East Central State Teachers College. Oil and gas wells. Diversified farming. Cotton, hay, grain.							
Bulletin+	.....	Thursday	.....	Ind. Dem	.....	1916 7 24 280 1.00	
Sam Viney, Editor; C. R. Portman and Sam Viney, Publishers.							
East Central Journal V	.....	Wednesday	.....	Collegiate	.....	1922 8 24 294 x1.00	5,000
Students of East Central State Teachers College, Editors and Publishers.							
News+	.....	{Evg. ex. Sat. & Sun., Sun. M. Democratic	.....	1903 8 24 294 6.00		★\$6,006	
Wm. D. Little, Editor; News Publishing and Printing Company.						Sunday circ. ★\$6,023	
News+	.....	Thursday	.....	Democratic	.....	1900 8 24 294 1.00	1,738
Byron Norrell, Editor; News Publishing and Printing Company.							
Times+	.....	Thursday	.....	Ind. Dem	.....	1934 8 24 283 1.50	
C. E. Clark, Editor and Publisher.							
ADAIR (K2), pop. 290; Mayes Co. (NE). 59 m N of Muskogee. MKT RR. Cotton-gin. Dairy and poultry farms.							
Citizen	.....	Thursday	.....	Democratic	.....	1900 5 26 224 .50	\$500
A. J. Gibson, Editor and Publisher.							

Circulation—★Sept. A. B. C. Statement; ★June and March A. B. C. Statements; §P.O. Statement; Bold face, sworn; †Publisher's Report; Light face, estimated. + Uses Mats. ◇Nonpareil ems. 12 to incl. ▽Arate lines. 14 to incl. ‡County Seat. Population—1930 Census. √ Issued only during academic year. xSub. included in membership fee.

Directory of Newspapers and Periodicals, 1939

OKLAHOMA

	Estab	Cols	Width	Depth	Sub	Circ
<b>AFTON</b> (L1), pop. 1,219; Ottawa Co. (NE). 65 m NE of Tulsa. SLSF RR. Elevator. Agriculture.						
American+.....Thursday.....Democratic.....1900	6	26	280	1.00		770
Owen Harrison, Editor and Publisher.						
<b>ALEX</b> (E5), pop. 598; Grady Co. (SWC). 42 m SW of Oklahoma City. CRI&P RR. Diversified farming. Live stock.						
Tribune+.....Friday.....Independent.....1907	6	26	280	1.00		1625
C. O'Donnell, Editor and Publisher.						
<b>ALINE</b> (D1½), pop. 429; Alfalfa Co. (NW). 35 m W of Enid. AT&SF; CRI&P RRs. Agriculture.						
Chronoscope+.....Thursday.....Independent.....1901	5	26	238	1.50		330
O. W. Nixon, Editor and Publisher.						
<b>ALLEN</b> (H5), pop. 1,438; Hughes Co. (SEC) and Pontotoc Co. (SC). 34 m SW of McAlester. KO&G RR. Cotton-gins; oil refinery. Oil wells. Agriculture. Cotton, corn, wheat, oats.						
Democrat+.....Friday.....Democratic.....1903	7	24	280	1.00		1,800
Paul Jones, Editor and Publisher.						
<b>ALTUS</b> † (B5), pop. 8,439; Jackson Co. (SW). 63 m W of Lawton. MKT; SLSF; AT&SF RRs. Cotton market. Flour and cottonseed-oil mills; cotton compress and gins; railroad shops; broom, sash and door factories; railroad tie treating plants; produce packing houses; grain elevators. Junior College.						
Jackson County Tribune+.....Thursday.....Democratic.....1922	7	24	280	1.00		1,922
LeRoy Carleton, Editor and Publisher.						
Times-Democrat+.....{Evg.ex.Sat.&Independent.....1901	8	24	294	7.00		\$4,230
{Sun., Sun. M. Sunday circ.						\$4,230
Harrington Wimberly, Editor and Publisher.						
<b>ALVA</b> † (C1), pop. 5,121; Woods Co. (NW). 72 m NW of Enid. AT&SF; CRI&P RRs. Flour mill; creamery. Northwestern State Teachers College. Diversified farming, especially grain.						
Northwestern News v.....Wednesday....Collegiate.....1936	6	24	224	1.00		800
Students of the Northwestern State Teachers College, Editors and Publishers.						
Record+.....Morn.ex.Mon.Independent.....1900	8	24	280	5.20		\$2,456
O. F. Cayce, Editor; A. W. Doughty, Publisher.						\$2,456
Review-Courier+.....{Evg.ex.Sat.&Ind. Dem.....1893	8	24	287	5.00		\$3,017
{Sun., Sun. M. Sunday circ.						\$3,017
M. F. McEvoy, Editor and Publisher.						
<b>AMES</b> (D2), pop. 290; Major Co. (NWC). 28 m SW of Enid. SLSF RR. Bank, Meno. Diversified farming, especially wheat.						
Ledger+.....Thursday.....Independent.....1931	4	26	189	1.00		
L. A. Rundle, Editor and Publisher.						
<b>AMORITA</b> (D1), pop. 194; Alfalfa Co. (NWC). 62 m W of Enid. CRI&P RR. Diversified farming. Wheat, alfalfa, oats, cattle, sheep.						
Alfalfa County Advocate+.....Thursday.....Independent.....1930	6	26	280	1.00		525
G. E. Marvin, Editor and Publisher.						
<b>ANADARKO</b> † (D4), pop. 5,036; Caddo Co. (SWC). On Wichita River, 35 m NE of Lawton. CRI&P RR. Cottonseed-oil, and flour mills; cotton-gins; acetylene welding generator factory. Gov't Indian School. Diversified farming.						
News+.....{Evg.ex.Sat.&Democratic.....1901	7	26	280	2.50		3,780
{Sun., Sun. M. J. W. McBride, Editor and Publisher.						
Tribune+.....Wednesday....Republican.....1901	7	26	280	1.50		
H. M. and Tate Tilton, Editors and Publishers.						
<b>ANTLERS</b> † (J6), pop. 2,246; Pushmataha Co. (SE). 42 m N of Paris, Tex. SLSF RR. Pine, oak timber. Agriculture. Cotton, corn, potatoes.						
American+.....Thursday.....Democratic.....1895	6	26	280	1.00		12,784
Paul Stewart, Editor and Publisher.						
<b>APACHE</b> (D5), pop. 1,302; Caddo Co. (SWC). 78 m SW of Oklahoma City. CRI&P RR. Flour and feed mill. Paint-rock mining. Diversified farming. Cotton, wheat, grain, sorghums.						
Review.....Friday.....Independent.....1901	5	26	241	1.00		1910
W. H. Nation, Editor and Publisher.						
<b>ARAPAHO</b> † (C3), pop. 414; Custer Co. (W). 100 m W of Oklahoma City. SLSF; AT&SF RRs. Grain, stock, dairy, poultry farms. Wheat, cotton, cattle.						
Bee+.....Friday.....Democratic.....1892	6	26	276	1.50		3,640
Dick Mitchell, Editor; Arapaho Bee, Publisher.						
<b>ARDMORE</b> † (F6), pop. 15,741; Carter Co. (S). 90 m SE of Oklahoma City. AT&SF; CRI&P; SLSF RRs. Creamery; oil refinery; cottonseed-oil and flour mills; cotton-gins and compress. Manufactures guns, cigars, stoves and pean cracking machines. Asphalt, zinc and coal mines; petroleum wells. Agriculture.						
Ardmoreite+.....{Evg.ex.Sat.&Ind. Dem.....1893	8	24	294	7.50		★77,867
{Sun., Sun. M. Sunday circ.						★77,898
J. F. Easley, Editor; Ardmoreite Publishing Co., Inc., 114 N. Washington St.						
<b>ARNETT</b> † (A2), pop. 426; Ellis Co. (NW). 74 m SW of Alva. Railroad station, Gage. AT&SF RR. Agriculture. Wheat, broom-corn, live stock.						
Ellis County Capital+.....Thursday.....Democratic.....1908	6	26	280	1.50		1,100
Lee I. Seward, Editor and Publisher.						
<b>ATOKA</b> † (H6), pop. 1,856; Atoka Co. (S). 120 m S of Muskogee. MKT; OCAA RRs. Manufactures lumber and furniture. Coal mines; oil wells; pine and oak timber. Stock, dairy, poultry, fruit farms. Cotton, corn, potatoes.						
Indian Citizen-Democrat+.....Thursday.....Democratic.....1885	6	26	273	1.50		
B. R. Cook, Editor; Atoka Press, Publisher.						

Circulation—★Sept. A.B.C. Statement; ★June and March A.B.C. Statements; †P.O. Statement; Bold face, sworn; †Publisher's Report; Light face, estimated. +Uses Mats. ◊Nonpareil ems, 12 to inch. ∇Agate lines, 14 to inch. †County Seat. Population—1930 Census. √Issued only during academic year.

**OKLAHOMA**

Directory of Newspapers and Periodicals, 1939

	Estab	Cols	Width	Depth	Sub	Circ
<b>BARNSDALL</b> (H1½), pop. 2,001; Osage Co. (N). 14 m SE of Pawhuska. MV RR. Oil refinery. Oil and gas wells. Agriculture. Grain, fruit, live stock.						
Times +	Thursday	Independent	1919	7	24	276 1.50
A. L. Moore, Editor and Publisher.						
<b>BARTLESVILLE</b> † (J1), pop. 14,763; Washington Co. (NE). 50 m N of Tulsa. AT&SF; MKT RRs. Manufactures zinc, acid, cement, oil field equipment, gasoline, airplanes, creamery products. Junior College. Gas and oil wells. Stock, dairy, poultry and truck farms. Beef cattle, hogs, poultry and dairy products.						
Enterprise +	Evg.ex.Sun	Republican	1904	8	24	294 7.80
Pearl E. Leach, Editor; Bartlesville Publishing Company.						
Examiner +	Morn.ex.Mon	Independent	1907	8	24	294 7.80
N. D. Welty, Editor; Examiner Company, Publisher.						
News +	Friday	Democratic	1923	5	24	252 1.50
Karl L. Rupard, Editor; Rupard Publishing Company.						
<b>BEAVER</b> † (C7), pop. 1,028; Beaver Co. (NW). 70 m NW of Woodward. BM&E RR. Agriculture. Live stock.						
Herald-Democrat +	Thursday	Independent	1886	7	26	280 1.50
H. H. Hubbard, Editor and Publisher.						
<b>BEGGS</b> (H3), pop. 1,531; Okmulgee Co. (EC). 30 m S of Tulsa. SLSF RR. Cotton-gins; hardwood lumber mills; oil refineries. Oil and gas wells. Agriculture. Cotton, small grain, corn, live stock.						
Independent +	Friday	Independent	1904	6	26	276 1.00
A. C. Trainer, Editor and Publisher.						
<b>BENNINGTON</b> (H6½), pop. 492; Bryan Co. (S). 60 m E of Ardmore. SLSF RR. Bank, Bokchito. Timber. Grain, stock, poultry farms. Cotton.						
Journal +	Friday	Democratic	1903	6	26	280 1.00
H. Dyer, Editor and Publisher.						
<b>BETHANY</b> (E3½), pop. 2,032; Oklahoma Co. (C). 9 m NW of Oklahoma City. Railroad station, May. MKT RR. Bank, Yukon. Bethany-Peniel College. Agriculture. Cotton, alfalfa.						
Tribune +	Friday	Independent	1926	6	26	280 1.00
F. Lynn Bowlin, Editor; Tribune Publishing Company.						
<b>BILLINGS</b> (F1½), pop. 658; Noble Co. (N). 32 m NE of Enid. CRI&P RR. Oil and gas wells. Agriculture. Grain.						
News +	Thursday	Democratic	1898	6	26	276 1.50
A. M. Miller, Editor; Billings News, Publisher.						
<b>BINGER</b> (D4), pop. 849; Caddo Co. (SWC). 50 m N of Lawton. CRI&P RR. Oil wells. Diversified farming. Cotton, corn, alfalfa.						
Journal	Thursday	Independent	1902	7	24	280 1.00
Mrs. J. H. Sellers, Publisher.						
<b>BIXBY</b> (J3), pop. 1,251; Tulsa Co. (NEC). 21 m S of Tulsa. MV RR. Elevator. Gas and oil wells. Agriculture. Cotton, corn, truck crops, pecans.						
Bulletin +	Thursday	Democratic	1905	6	26	280 1.00
C. T. Edwards, Editor and Publisher.						
<b>BLACKWELL</b> (F1), pop. 9,521; Kay Co. (N). 40 m NE of Enid. SLSF; AT&SF RRs. Flour mill; glass and cheese factories; brick-yards; oil refineries; zinc smelters; elevators; meat packing plant; foundry. Oil and gas wells. Agriculture.						
Journal +	{Evg.ex.Sat.&Sun, Sun.M.	{Independent	1933	8	24	294 5.20
W. F. Bickford, Editor; Blackwell Journal Publishing Co.						
Times-Record +	Friday	Democratic		8	24	294 2.00
Tribune +	Morn.ex.Mon	Democratic	1893	8	24	294 7.50
C. R. Bellatti, Editor; Blackwell Tribune Publishing Co.						
<b>BLANCHARD</b> (E4), pop. 1,040; McClain Co. (C). 28 m S of Oklahoma. AT&SF RR. Cotton-gins; grain elevators; feed mills. Diversified farming. Cotton, grain.						
News	Thursday	Democratic	1909	6	26	276 1.00
P. C. Lackey, Editor; Lackey & Henderson, Publishers.						
<b>BOISE CITY</b> † (A7), pop. 1,256; Cimarron Co. (NW). 54 m NW of Texhoma. AT&SF RR. Elevator; creamery. Diversified farming. Grain, sorghum, cattle.						
News +	Thursday	Independent	1898	7	24	280 1.50
Roy Butterbaugh, Editor and Publisher.						
<b>BOSWELL</b> (J6½), pop. 934; Choctaw Co. (SE). 70 m SE of Ardmore. SLSF RR. Saw-mills; cotton-gins. Agriculture. Truck crops, live stock.						
News	Friday	Democratic	1902	6	26	249 1.00
T. D. Ford, Editor and Publisher.						
<b>BOYNTON</b> (J3), pop. 1,204; Muskogee Co. (E). 19 m W of Muskogee. SLSF RR. Cotton-gin; elevators. Coal mines; gas and oil wells. Diversified farming. Corn, oats, cotton.						
Index	Friday	Democratic	1910	6	26	280 1.00
Isaiah Kirbey, Editor and Publisher.						
<b>BRAMAN</b> (F1), pop. 507; Kay Co. (N). 60 m S of Wichita, Kans. AT&SF RR. Flour mill; elevator. Gas and oil wells. Agriculture. Grain.						
Leader +	Friday	Independent	1902	5	26	249 1.00
R. A. Crews, Editor and Publisher.						
<b>BRISTOW</b> (H3), pop. 6,619; Creek Co. (NEC). 40 m SW of Tulsa. SLSF RR. Manufactures motor oil, gasoline, cottonseed-oil, oil field machinery, chemicals. Cotton-gins and oil refineries. Oil wells. Junior College. Agriculture. Cotton, corn, wheat.						
Record +	Evg.ex.Sun	Independent	1922	7	26	294 6.50
Record +	Thursday	Non-partisan	1898	7	26	294 2.50
L. M. Nichols, Editor; Bristow Record Company, Publisher.						
Shopper +	Thursday	Democratic	1922	8	24	280 1.00
I. L. Cook, Jr., Editor; Cook Publishing Co.						

Circulation—★Sept. A.B.C. Statement; ★June and March A.B.C. Statements; §P.O. Statement; Bold face, sworn; †Publisher's Report; Light face, estimated. + Uses Mats. ◇Nonpareil ems, 12 to inch. ▽Agate lines, 14 to inch. †County Seat. Population—1930 Census.

	Estab	Cols	Width	Depth	Sub	Circ
<b>BRITTON</b> (E3), pop. 2,214; Oklahoma Co. (C). 4 m NW of Oklahoma City. AT&SF; OKLA (elec.) RRs. Manufactures brooms. Gas and oil wells. Grain, poultry, dairy, fruit farms. Wheat, oats, corn.						
Progress +	1916	5	26	252	1.50	800
T. R. Thompson, Editor and Publisher.					Free dist.	900
<b>BROKEN ARROW</b> (J2 1/2), pop. 1,964; Tulsa Co. (NEC). 15 m SE of Tulsa. MKT RR. Cotton-gins. Coal and oil fields. Diversified farming. Cotton, grain, fruit.						
Ledger +	1902	7	24	280	1.50	1,300
Paul F. Miller, Editor; Ledger Publishing Company.						
<b>BROKEN BOW</b> (L6 1/2), pop. 2,291; McCurtain Co. (SE). 56 m NW of Texarkana, Texas. TO&E RR. Bank, Idabel. Lumber mill. Pine, oak timber. Truck, grain, poultry, fruit farms. Cotton, corn.						
News +	1912	6	26	280	1.00	
S. A. Hamilton, Jr., Editor and Publisher.						
<b>BUFFALO</b> † (A1), pop. 990; Harper Co. (NW). 45 m NW of Woodward. AT&SF RR. Elevators; hatchery. Diversified farming. Wheat, cattle, dairy products.						
Harper County Journal +	1904	7	24	280	1.50	1,292
S. E. Lee, Editor and Publisher.						
<b>BUTLER</b> (B3), pop. 473; Custer Co. (W). 14 m NW of Arapaho. AT&SF RR. Cotton-gins. Diversified farming, cotton, wheat, corn.						
Herald +	1900	6	26	276	1.00	
Sam Ridenour, Editor and Publisher.						
<b>CADDO</b> (H6), pop. 933; Bryan Co. (S). 32 m NE of Denison, Tex. MKT RR. Feed mill. Oak, bois d'arc timber. Grain, dairy farms. Cotton, peanuts.						
Herald +	1889	6	26	266	1.00	1,032
Guy G. Crossett, Editor and Publisher.						
<b>CALUMET</b> (D3), pop. ×250; Canadian Co. (WC). 42 m W of Oklahoma City. CRI&P RR. Stock, dairy, grain, poultry farms. Wheat, cotton, alfalfa.						
Chieftain +	1902	5	26	238	1.00	500
S. A. Penn, Editor; Calumet Chieftain, Publisher.						
<b>CALVIN</b> (H5), pop. 626; Hughes Co. (SEC). 30 m NW of McAlester. KO&Q; CRI&P RRs. Cottonseed-oil mill. Timber. Agriculture. Cotton, corn, live stock.						
Times +	1907	6	24	252	1.50	
Richard Elam, Editor and Publisher.						
<b>CAMARGO</b> (B2 1/2), pop. 291; Dewey Co. (W). 93 m SW of Enid. MKT RR. Agriculture. Wheat, feed crops, cotton.						
News +	1933	5	26	245	1.00	
James G. Butler, Editor; Camargo News, Publisher, Box 73.						
<b>CANTON</b> (C2), pop. 797; Blaine Co. (NWC). 96 m NW of Oklahoma City. AT&SF RR. Gypsum deposits. Oak timber. Agriculture. Wheat, corn, cotton, alfalfa.						
Record +	1920	6	26	280	1.50	1864
B. H. Burnham, Editor and Publisher.						
<b>CANUTE</b> (B3 1/2), pop. 366; Washita Co. (SW). 120 m W of Oklahoma City. CRI&P RR. Ships agricultural products. Grain, dairy, poultry farms. Cotton.						
News +	1930	6	26	280	1.50	
L. C. Okerberg, Editor; Canute News, Publisher.						
<b>CARMEN</b> (D1), pop. 904; Alfalfa Co. (NW). 26 m SE of Alva. AT&SF; SLSF; CRI&P RRs. Odd Fellows' Home. Agriculture. Wheat, poultry, Kafir corn.						
Headlight +	1901	6	26	280	1.50	750
M. C. Herschberger, Editor; Carmen Printing Co., Publisher.						
<b>CARNEGIE</b> (C4), pop. 2,063; Caddo Co. (SWC). 35 m NW of Lawton. CRI&P RR. Cotton-gin; elevators. Mattresses manufactured. Farming. Cotton, wheat, corn.						
Herald +	1901	6	26	280	1.00	12,150
Harry Jolly, Editor and Publisher.						
<b>CARTER</b> (B4), pop. 642; Beckham Co. (W). 138 m W of Oklahoma City. MKT RR. Cotton gin. Agriculture. Cotton, wheat, feed crops.						
News +	1935	5	26	248	1.00	605
Ray Miller, Editor and Publisher.						
<b>CASHION</b> (E3), pop. 291; Kingfisher Co. (NWC). 25 m NW of Oklahoma City. CRI&P RR. Diversified farming. Wheat, cotton, alfalfa.						
Independent +	1908	5	26	248	1.25	1365
A. J. Garnett, Editor and Publisher.						
<b>CEMENT</b> (D4 1/2), pop. 1,117; Caddo Co. (SWC). 30 m NE of Lawton. SLSF RR. Bank, Cyril. Stock, poultry, dairy farms.						
Cement Field News +	1928	6	24	280	1.25	400
F. O. Hall, Editor and Publisher.						
<b>CHANDLER</b> † (G3), pop. 2,717; Lincoln Co. (C). 50 m NE of Oklahoma City. SLSF RR. Cottonseed-oil mill; cotton-gins; cold storage; flour and sawmills. Oil and natural gas wells. Agriculture, especially pecans.						
Lincoln Co. Republican +	1900	7	24	287	2.00	1,800
L. F. Nichols, Editor; Mrs. L. B. Nichols, Publisher.						
News-Publicist +	1891	7	26	280	2.00	
Mrs. Dewey Curry, Editor and Publisher.						
<b>CHELSEA</b> (J1 1/2), pop. 1,527; Rogers Co. (NE). 50 m NE of Tulsa. SLSF RR. Manufactures flour, prepared feeds. Oil, coal fields. Grain, dairy, stock, poultry farms.						
Reporter +	1894	7	26	280	1.20	1,163
A. J. Herring, Editor and Publisher.						
Star +	1932	6	26	280	1.00	1980
Russell Hester, Editor; Hester Printing Company.						

Circulation—★June and March A.B.C. Statements; †P.O. Statement; Bold face, sworn; ‡Publisher's Report; Light face, estimated. +Uses Mats. ⊕Nonpareil ems. 12 to inch. ∇Agate lines. 14 to inch. †County Seat. Population—1930 Census; ×Dun & Bradstreet estimate.

**OKLAHOMA**

**Directory of Newspapers and Periodicals, 1939**

	Estab	Cols	Width	Depth	Sub	Circ
<b>CHEROKEE†</b> (D1), pop. 2,236; Alfalfa Co. (NW). 21 m E of Alva. AT&SF RR. Railroad name, Daley. Flour mill. Agriculture. Grain, alfalfa, live stock.						
Alfalfa County News + ..... Thursday..... Democratic.....	1925	6	26	276	1.50	<b>2,585</b>
C. L. Wilson, Editor and Publisher.						
{ Messenger + ..... Tuesday..... Ind. Rep.....	1903	8	24	280	2.00	<b>‡2,385</b>
{ Republican + ..... Friday..... Ind. Rep.....	1903	8	24	280	2.00	<b>2,180</b>
C. O. Doggett, Editor; Cherokee Publishing Company.						
<b>CHEYENNE†</b> (A3), pop. 826; Roger Mills Co. (W). 70 m NW of Altus. AT&SF RR. Agriculture. Live stock.						
News + ..... Thursday..... Democratic.....	1932	6	24	280	1.00	<b>1,000</b>
Miles Hill, Editor; News Publishing Company.						
Roger Mills County News + ..... Wednesday..... Democratic.....	1929	8	24	280	1.50	
Albert J. Burnham, Editor and Publisher.						
Star + ..... Thursday..... Democratic.....	1900	7	26	273	1.50	<b>1,100</b>
John C. Casady, Editor; Cheyenne Star, Inc., Publisher.						
<b>CHICKASHA†</b> (E4), pop. 14,099; Grady Co. (SWC). 50 m SW of Oklahoma City. SLSF; CRI&P; AT&SF RRs. Manufactures sheet metal and cottonseed products. Gas and oil refinery. Oklahoma College for Women. Gas and oil wells. Broomcorn center. Stock, dairy and poultry farms. Cotton, corn, alfalfa.						
Baptist Worker + ..... Monthly..... Bapt. Missions.....	1908	4	26	182	1.50	
A. Nunnery, Editor and Publisher.						
Express + ..... {Evg. ex. Sat. & Democratic.....	1892	8	24	294	6.00	<b>§5,610</b>
{Sun., Sun. M. Sunday circ. §5,610						
George H. Evans, Editor; Evans & Vandivier, Publishers.						
Star + ..... Thursday..... Independent.....	1896	8	24	294	1.00	<b>2,950</b>
J. W. Kayser, Editor; Star Publishing Company.						
<b>CHOTEAU</b> (K2), pop. 430; Mayes Co. (NE). 30 m N of Muskogee. MKT RR. Manufactures chop feeds, corn-meal. Grain, stock, dairy, poultry farms. Cotton.						
Herald..... Thursday..... Independent.....	1906	5	26	252	1.00	
David M. Crockett, Editor and Publisher.						
<b>CLAREMORE†</b> (J2), pop. 3,720; Rogers Co. (NE). 28 m NE of Tulsa. MP; SLSF RRs. Manufactures radium water crystals. Health resort. Mineral springs. Military Academy. Coal mines. Agriculture. Grain, cotton.						
{ Messenger + ..... Morn. ex. Mon. Democratic.....	1894	6	26	280	3.00	
{ Messenger + ..... Thursday..... Independent.....	1894	6	26	280	1.50	
James E. Hammett, Editor; Messenger Publishing Company.						
Progress + ..... {Evg. ex. Democratic.....	1909	6	24	280	5.20	
{Thurs. & Sun. Claremore Progress, Publisher.						
<b>CLEVELAND</b> (H2), pop. 2,959; Pawnee Co. (N). 38 m NW of Tulsa. MKT RR. Brick and tile works; gas and oil refineries. Gas and oil wells. Dairy, poultry, fruit farms. Cotton, corn, oats.						
American + ..... Thursday..... Independent.....	1903	7	24	280	1.50	<b>1,634</b>
R. H. Breeden, Editor; Ferguson & Breeden, Publishers.						
<b>CLINTON</b> (C3 1/2), pop. 7,512; Custer Co. (W). 80 m W of Oklahoma City. AT&SF; CRI&P; SLSF RRs. Grain elevator; brick-yard; cotton-gins and compress; cottonseed-oil, flour and feed mills; creameries; poultry packing plant. State Tuberculosis Sanatorium. Agriculture.						
Custer County Chronicle + ..... Thursday..... Ind. Dem.....	1899	8	24	294	1.50	<b>1,930</b>
News + ..... {Evg. ex. Sat. & Ind. Dem.....	1927	8	24	294	4.50	<b>4,980</b>
{Sun., Sun. M. Buff B. Burtis, Editor; Clinton Publication Co., 708 Frisco Ave.						
Times + ..... Morn. ex. Mon. Democratic.....	1927	8	24	287	5.00	<b>4,860</b>
Sunday circ. 4,860						
Times Tribune + ..... Thursday..... Democratic.....	1927	8	24	287	2.00	<b>2,500</b>
J. C. Toffelmire, Editor; Times-Tribune Publishing Company, Inc.						
<b>COALGATE†</b> (H5 1/2), pop. 2,064; Coal Co. (S). 35 m SW of McAlester. OCAA; CRI&P RRs. Cottonseed-oil and feed mills. Coal mines; oil wells. Agriculture. Dairy products.						
Courier..... Thursday..... Republican.....	1909	6	26	276	1.50	<b>909</b>
J. E. T. Clark, Editor; J. E. T. Clark and Mrs. Ibbie H. Clark, Publishers.						
Record-Register + ..... Thursday..... Democratic.....	1893	6	26	276	1.00	<b>‡2,187</b>
C. L. Cardwell, Editor; Coalgate Publishing Company.						
<b>COLLINSVILLE</b> (J2), pop. 2,249; Tulsa Co. (NEC). 17 m NE of Tulsa. AT&SF RR. Cotton-gin; cottonseed-oil mill. Coal mines; gas and oil wells. Diversified farming. Poultry and dairy products.						
News + ..... Thursday..... Democratic.....	1899	6	27	280	2.00	<b>1,351</b>
C. H. Wright, Editor and Publisher.						
<b>COMMERCE</b> (L1), pop. 2,608; Ottawa Co. (NE). 31 m SW of Joplin, Mo. NO RR. (Elec.). Manufactures concrete and tile, crushed limestone. Zinc and lead mines; limestone deposits. Diversified farming. Hay, wheat.						
News..... Thursday..... Non-partisan.....	1914	6	26	273	1.50	
August Mayerhoff, Editor; Commerce News, Publisher.						
<b>COPAN</b> (J1), pop. 521; Washington Co. (NE). 50 m N of Tulsa. AT&SF RR. Dairy. Agriculture.						
News + ..... Friday..... Democratic.....	1935	5	24	252	1.50	
K. L. Rupard, Editor; Rupard Publishing Company.						
<b>CORDELL†</b> (C4), pop. 2,936; Washita Co. (SW). 104 m W of Oklahoma City. SLSF RR. Flour mill. Grain, stock, dairy, poultry farms. Cotton, wheat.						
Beacon + ..... Thursday..... Democratic.....	1897	7	26	280	1.00	<b>‡2,620</b>
Burriss G. Penn, Editor; Beacon Publishing Company.						

Circulation—★June and March A.B.C. Statements; §P.O. Statement; Bold face, sworn; †Publisher's Report; Light face, estimated. +Uses Mats. ◇Nonpareil ems. 12 to incl. ▽Agate lines, 14 to incl. ‡County Seat. Population—1930 Census.

	Estab	Cols	Width	Depth	Sub	Circ
<b>CORN</b> (C4), pop. ×110; Washita Co. (SW). 12 m S of Weatherford, nearest railroad station. CRI&P RR. Bank, Weatherford. Mennonite settlement. Flour mill. Agriculture. Grain, cotton, hay.						
Washita Co. Enterprise +	Thursday	1918	6	26	280	.95
J. E. Heinrichs, Editor and Publisher.						
<b>COVINGTON</b> (E2), pop. 927; Garfield Co. (N). 23 m SE of Enid. SLSF RR. Oil wells. Grain, stock, dairy, poultry, fruit farms.						
Record +	Thursday	1914	6	24	280	1.00
E. L. Garrett, Editor; Herman O. Wilson, Publisher.						1,250
<b>COWETA</b> (J3), pop. 1,274; Wagoner Co. (E). 25 m SE of Tulsa. MKT RR. Gas and oil wells; coal mines; oak timber. Stock, dairy, poultry and fruit farms.						
Times-Star +	Thursday	1905	6	26	276	1.00
J. J. Woolman, Editor; Times-Star Printers, Publishers.						1750
<b>COYLE</b> (F2 ½), pop. 421; Logan Co. (NC). On Cimarron River, 50 m NE of Oklahoma City. AT&SF RR. Oil wells. Grain farms. Cotton.						
Cimarron Valley Clipper +	Thursday	1900	5	26	252	1.50
C. F. Wandell, Editor and Publisher.						
<b>CRESCENT</b> (E3), pop. 1,190; Logan Co. (NC). 34 m N of Oklahoma City. AT&SF RR. Flour mill. Oil and gas field. Fruit, especially watermelons and peaches, grain, cotton, alfalfa, live stock.						
Logan County News +	Thursday	1894	7	24	280	1.50
Forrest Scrivener, Editor; Crescent Publishing Company.						1,377
Times +	Thursday	1908	7	24	280	1.00
Herman O. Wilson, Editor and Publisher.						1,430
<b>CUSHING</b> (G2 ½), pop. 9,301; Payne Co. (NC). 70 m NE of Oklahoma City. AT&SF; MKT RRs. Brick-yard; ice and cold storage plant; cotton-gins; cotton compress; creameries; oil refineries. Ships oil. In the cotton, oil and gas belt. Stock, dairy and poultry farms. Cotton, corn, cats.						
Citizen +	{Evg. ex. Sat. & Ind. Dem. Sun., Sun. M.}	1922	8	24	280	7.50
						Sunday circ. \$4,076
Citizen +	Thursday	1911	8	24	280	1.50
H. M. Lachenmeyer, Editor; O. H. Lachenmeyer, Publisher.						403
<b>CUSTER</b> (C3), pop. 698; Custer Co. (W). 100 m W of Oklahoma City. Railroad name. Custer City. AT&SF; SLSF RRs. Flour mill; elevators; cotton-gins. Grain farms. Wheat, cotton, oats.						
Courier +	Thursday	1900	5	26	252	1.00
Neal Veatch, Editor; Neal and Austine K. Veatch, Publishers.						
<b>DACOMA</b> (C1), pop. 332; Woods Co. (NW). 60 m NW of Enid. SLSF RR. Bank, Alva. Flour, feed mill. Agriculture. Wheat, Kafir, alfalfa.						
Herald +	Thursday	1923	5	26	252	1.00
R. W. Hubbard, Editor and Publisher.						1,000
<b>DAVENPORT</b> (G3), pop. 1,072; Lincoln Co. (C). 41 m NE of Oklahoma City. SLSF; AT&SF RRs. Agriculture. Cotton, corn.						
Dispatch +	Thursday	1924	5	26	252	1.00
O. D. Groom, Editor and Publisher.						
<b>DAVIDSON</b> (B6), pop. 572; Tillman Co. (SW). SLSF RR. Cotton-gins. Agriculture.						
News +	Thursday	1936	6	26	273	1.00
James McVey, Editor and Publisher.						643
<b>DAVIS</b> (F5 ½), pop. 1,705; Murray Co. (S). 30 m N of Ardmore. AT&SF RR. Manufactures brooms. Cotton-gin. Oil wells. Agriculture.						
News +	Thursday	1894	6	26	276	1.50
Fay L. Crossett, Editor and Publisher.						
<b>DEPEW</b> (H3), pop. 1,126; Creek Co. (NEC). 58 m NE of Oklahoma City. SLSF RR. Cotton-gin. Oil wells. Stock, dairy, poultry farms. Cotton, corn.						
Independent +	Friday	1908	6	26	276	1.00
J. W. Rushton, Editor and Publisher.						
<b>DEWEY</b> (J1), pop. 2,095; Washington Co. (NE). 5 m NE of Bartlesville. MKT RR. Dairy. Manufactures gasoline. Agriculture.						
News +	Friday	1900	5	24	248	1.50
Karl L. Rupard, Editor; News Publishing Company.						
<b>DRUMRIGHT</b> (G2 ½), pop. 4,972; Creek Co. (NEC). 35 m SW of Tulsa. AT&SF RR. Oil refineries and storage. Oil and gas wells. Agriculture.						
Derrick +	{Evg. ex. Sat. & Democratic Sun., Sun. M.}	1912	7	26	287	4.00
						Sunday circ. 3,588
Derrick +	Friday	1913	7	26	283	2.00
Lou S. Allard, Editor and Publisher.						
Journal +	Thursday	1919	6	26	280	1.50
Kenneth Brown, Editor; Journal Publishing Company.						12,872
News +	Thursday	1914	7	26	280	2.00
Lou S. Allard, Editor and Publisher.						2,800
<b>DUKE</b> (A5), pop. ×400; Jackson Co. (SW). 15 m W of Altus. MKT RR. Cotton gins; grain elevator; hatchery. Agriculture. Alfalfa, cotton, grain, live stock.						
Times +	Thursday	1934	7	24	276	1.00
Eugene Thomas, Editor; Thomas & Wallis, Publishers.						670
<b>DUNCAN</b> (E5 ½), pop. 8,363; Stephens Co. (S). 70 m NE of Wichita Falls, Texas. CRI&P RR. Gasoline, oil well testing and cementing machinery manufactured. Ships gasoline. Oil wells; asphalt mines. Agriculture. Cotton, oats, wheat.						
Banner +	{Evg. ex. Sat. & Democratic Sun., Sun. M.}	1892	8	24	280	6.00
						Sunday circ. ★★4,354
B. L. Abernethy, Editor; Duncan Publishing Company, 16 S. Eighth St.						★★4,379

Circulation—★Sept. A.B.C. Statement; ★June and March A.B.C. Statements; †P.O. Statement; Bold face, sworn; ‡Publisher's Report; Light face, estimated. + Uses Mats. ⊙ Nonpareil ems. 12 to inch. ∇ Gate lines. 14 to inch. † County Seat. Population—1930 Census; × Dun & Bradstreet estimate.



**OKLAHOMA**

**Directory of Newspapers and Periodicals, 1939**

DUNCAN† (Continued)	Established	Cols	Width	Depth	Sub	Circ
Eagle + ..... Tues. & Fri. .... Independent ..... 1893	6	26	280	2.00		1,450
Howard Smith, Editor; P. W. Timerick, Publisher.					Free dist.	1,800
<b>DURANT†</b> (H6 ½), pop. 7,463; Bryan Co. (S). 101 m NE of Dallas, Tex. MKT; SLSF; KO&G RRs. Cotton-gins and compresses; lumber and cottonseed-oil and peanut mills. Southeastern State Teachers College; Oklahoma Presbyterian College (women). Bois d'arc timber. Agriculture.						
Bryan County Democrat + ..... Thursday ..... Independent ..... 1899	8	24	287	1.00		4,312
Democrat + ..... {Evg.ex.Sat.& Sun., Sun. M. Independent ..... 1899	8	24	287	5.20		\$3,873
R. F. Story, Editor; Democrat Printing Co., Publisher.						
News + ..... Friday ..... Ind. Dem. .... 1896	8	24	280	1.00		4,911
Durant News, Publisher.						
Southeastern V ..... Fntly (Wed.) Collegiate ..... 1922	8	24	287	x.50		4,250
Students of Southeastern Teachers College, Editors and Publishers.	5	24	213			
<b>EARLSBORO</b> (G4), pop. 1,950; Pottawatomie Co. (C). 8 m E of Shawnee. CRI&P RR. Welding and boiler works; refinery. Oil wells. Poultry, dairy, truck, grain farms. Cotton, corn.						
Journal + ..... Friday ..... Democratic ..... 1926	6	26	280	2.00		
Carey L. O'Bryan, Editor and Publisher.						
<b>EDMOND</b> (E3), pop. 3,576; Oklahoma Co. (C). 14 m N of Oklahoma City. AT&SF; OKLA (elec.) RRs. Flour and feed mill; auto body works; swatter plant. Central State Teachers College. Gas and oil wells. Agriculture.						
Enterprise + ..... Tuesday ..... Democratic ..... 1900	7	26	280	1.50		
D. W. Banzett, Editor; The Edmond Publishing Company.					Free dist.	
Sun. .... Thursday ..... Democratic ..... 1889	8	24	280	1.00		\$1,000
W. R. Dailey, Editor; Edmond Sun Publishing Co.					Free dist.	\$1,700
Vista + (no adv.) ..... Monthly ..... Collegiate ..... 1897	6	27	252			
Students of Central State Teachers College, Publishers.						
<b>ELDORADO</b> (A5 ½), pop. 1,183; Jackson Co. (SW). 22 m SW of Altus. SLSF RR. Cotton-gins; machine shop. Poultry and dairy farms. Cotton, grain.						
Courier + ..... Thursday ..... Democratic ..... 1902	6	26	273	1.50		600
S. A. Cook, Editor and Publisher.						
<b>ELK CITY</b> (B4), pop. 5,666; Beckham Co. (W). 135 m W of Oklahoma City. MKT; CRI&P RRs. Manufactures gin machinery, brooms, butter, cottonseed products, flour and feed. Diversified farming. Cotton, corn, broom-corn.						
Journal + ..... Thursday ..... Democratic ..... 1924	6	26	276	1.00		
Geo. W. Peeler, Editor; Journal Publishing Company.						
News + ..... {Evg.ex.Sat.& Sun., Sun. M. Ind. Dem. .... 1908	8	24	287	5.20		
Paul R. Wade, Editor and Publisher.				Sunday circ.		
<b>EL RENO†</b> (E3), pop. 9,384; Canadian Co. (WC). 30 m NW of Oklahoma City. CRI&P; OKLA (elec.) RRs. Creamery; foundry; machine, railroad shops; flour, cottonseed-oil mills. Agriculture. Wheat, cotton, corn.						
American + ..... Thursday ..... Independent ..... 1893	8	24	294	1.50		2,560
H. M. Woods, Editor; Nichols & Woods, Publishers.						
Tribune + ..... {Evg.ex.Sat.& Sun., Sun. M. Ind. Dem. .... 1900	8	24	294	7.00		\$4,509
Ray J. Dyer, Editor and Publisher.				Sunday circ.		\$4,509
<b>ENID†</b> (E2), pop. 26,399; Garfield Co. (N). 114 m NW of Oklahoma City. CRI&P; SLSF; AT&SF RRs. Airport. Manufactures flour, cereal, farm machinery, paints, varnish. Oil refineries; railroad shops. Terminal elevator for wheat storage. Three banks; bank clearings (12-31-37), \$32,836,710; deposits (4-1-38), \$8,231,998. 7,763 electric (AC) meters; 7,192 gas (nat.) meters; 7,094 telephones. Phillips University. Oil wells.						
Eagle + ..... Evg.ex.Sun. .... Republican ..... 1893	8	24	294	7.80		★\$6,395
News + ..... Morn.ex.Mon. .... Republican ..... 1893	8	24	294	7.80		★\$14,347
M. C. Garber, Editor; Enid Publishing Company.				Sunday circ.	2.60	★\$15,533
Events + ..... Thursday ..... Republican ..... 1893	8	24	280	1.50		3,547
E. L. Purcell, Editor; E. L. and P. E. Purcell, Publishers.						
Garfield County News + ..... Friday ..... Democratic ..... 1931	6	26	280	1.00		\$550
L. S. Corey, Editor and Publisher.						
Haymaker V ..... Tuesday ..... Collegiate ..... 1910	5	24	228	x1.00		410
Students of Phillips University, Editors and Publishers, University Station.						
<b>ERICK</b> (A4), pop. 2,231; Beckham Co. (W). 120 m E of Amarillo, Texas. CRI&P RR. Cotton-gins; grain elevators. Agriculture. Cotton, grain.						
Beckham County Democrat + ..... Thursday ..... Non-partisan ..... 1907	7	24	280	1.50		1,278
L. J. Herring, Editor; Erick Publishing Company.						
<b>EUFAULA†</b> (J4), pop. 2,073; McIntosh Co. (E). 32 m SW of Muskogee. MKT RR. Gov't Indian School (girls). Agriculture. Corn, cotton, alfalfa.						
Indian Journal + ..... Thursday ..... Democratic ..... 1876	6	26	276	1.50		1,070
R. B. Buford, Editor and Publisher.						
<b>FAIRFAX</b> (G1), pop. 2,134; Osage Co. (N). 70 m NW of Tulsa. AT&SF RR. Oil refineries. Oil and gas wells. Agriculture. Cotton, corn, hay.						
Chief + ..... Thursday ..... Democratic ..... 1904	7	26	273	1.00		1,100
L. W. Evans, Editor; Fairfax Chief Publishing Company.						
<b>FAIRLAND</b> (L1), pop. 679; Ottawa Co. (NE). 40 m SW of Joplin, Mo. KO&G; SLSF RRs. Feed mill. Timber. Diversified farming. Corn, wheat, hay.						
Ottawa County Democrat + ..... Thursday ..... Independent ..... 1908	6	26	276	1.00		900
E. M. Newport, Editor; Newport & Newport, Publishers.						

Circulation—★Sept. A.B.C. Statement; ★June and March A.B.C. Statements; †P.O. Statement; Bold face, sworn; ‡Publisher's Report; Light face, estimated. + Uses Mats. ◊ Nonpareil ems, 12 to inch. ▽ Agate lines, 14 to inch. †County Seat. Population—1930 Census. √ Issued only during academic year. xSub. included in membership fee.

Directory of Newspapers and Periodicals, 1939

OKLAHOMA

	Estab	Cols	Width	Depth	Sub	Circ
<b>FAIRVIEW†</b> (C2), pop. 1,887; Major Co. (NWC). 40 m SW of Enid. AT&SF RR. Creamery; machine shop; hatchery. Diversified farming. Grain, broom-corn.						
News + ..... Friday..... Republican..... 1930	7	26	276	1.50		550
M. D. Townley, Editor; News Printing Company, Publisher.						
Republican + ..... Thursday..... Ind. Rep..... 1898	8	24	308	1.50		
Cass A. Carr, Editor; G. V. Underwood, Publisher.						
<b>FLETCHER</b> (D5), pop. 739; Comanche Co. (SW). 60 m SW of Oklahoma City. SLSF RR. Cotton-gin. Agriculture. Cotton.						
Herald + ..... Wednesday..... Ind. Dem..... 1910	6	26	280	1.50		
H. P. Wettengel, Editor and Publisher.						
<b>FORGAN</b> (C7), pop. 605; Beaver Co. (NW). 120 m SW of Oklahoma City. BM&E; MKT RRs. Grain and stock farms. Wheat, broom-corn, sorghums.						
Advocate + ..... Wednesday..... Independent..... 1927	6	24	280	.75		‡400
H. H. Hubbard, Editor and Publisher, Beaver.						
<b>FORT COBB</b> (D4), pop. 827; Caddo Co. (SWC). 34 m N of Lawton. CRI&P RR. Cotton-gin. Diversified farming. Cotton, corn, feed, fruit.						
Express..... Thursday..... Ind. Dem..... 1923	6	26	280	1.50		
G. H. Wingo, Editor and Publisher.						
<b>FORT GIBSON</b> (K3), pop. 1,159; Muskogee Co. (E). On Grand River (nav.), 10 m NE of Muskogee. MP; SLSF RRs. Fort Gibson is the oldest U. S. fort west of the Mississippi River. Oak timber. Diversified farming. Corn, cotton, potatoes.						
Independent + ..... Thursday..... Independent..... 1921	7	26	304	1.00		
John A. Woods, Editor and Publisher.						
<b>FORT TOWSON</b> (K6½), pop. 486; Choctaw Co. (SE). 40 m NE of Paris, Tex. SLSF RR. Bank, Hugo. Lumber mill. Lime quarries. Timber. Agriculture.						
Sentinel + ..... Friday..... Democratic..... 1937	5	26	266	1.00		
J. C. Oliver, Editor and Publisher.						
<b>FREDERICK†</b> (C6), pop. 4,568; Tillman Co. (SW). 25 m SE of Altus. MKT; SLSF RRs. Cotton-gins and compresses; cottonseed-oil mills; bottling works. Sand and gravel pits. Agriculture. Poultry.						
Leader + ..... [Morn.&Eve. Democratic..... 1904	8	25	287	6.00		§3,219
Thursday edition used as a weekly; price, \$1.50.						
J. L. Newland, Editor and Publisher.						
Press + ..... Friday..... Independent..... 1902	7	24	280	1.50		1,700
R. H. Wessel, Editor; Frederic Press, Publisher.						
<b>FREEDOM</b> (B1), pop. 354; Woods Co. (NW). 105 m NW of Enid. AT&SF RR. Grain stock, dairy, poultry farms. Wheat, Kafir, broom-corn.						
Call..... Thursday..... Independent..... 1922	5	26	252	1.50		
O. D. Moreland, Editor and Publisher.						
<b>GAGE</b> (A2), pop. 856; Ellis Co. (NW). 120 m W of Enid. AT&SF RR. Health resort; mineral springs. Diversified farming.						
Record + ..... Friday..... Non-partisan..... 1900	6	26	280	1.00		650
Charles Burrow, Editor and Publisher.						
Tribune + ..... Thursday..... Democratic..... 1925	6	24	273	1.00		725
W. W. Denson, Editor and Publisher.						
<b>GARBER</b> (E2), pop. 1,356; Garfield Co. (N). 20 m E of Enid. CRI&P RR. Oil well machine shop; oil refinery; hatchery. Oil wells. Stock, dairy and grain farms. Wheat, oats, alfalfa.						
Sentinel..... Thursday..... Independent..... 1899	6	26	280	1.00		630
Frank N. Jones, Editor; Garber Publishing Company.						
<b>GEARY</b> (D3), pop. 1,892; Blaine Co. (NWC) and Canadian Co. (WC). 56 m NW of Oklahoma City. CRI&P RR. Flour mill; grain elevators; cotton-gins; railroad division point. Oak timber. Grain, stock, dairy, poultry farms. Cotton.						
Star + ..... Thursday..... Independent..... 1927	6	26	280	1.50		1,100
U. H. Warner, Editor and Publisher.						
<b>GLENCOE</b> (G2), pop. 297; Payne Co. (NC). 52 m W of Tulsa. AT&SF RR. Oil wells. Grain, stock, poultry, dairy farms.						
Mirror..... Friday..... Republican..... 1900	5	26	248	1.50		
W. C. Bridwell, Editor and Publisher.						
<b>GOLTRY</b> (D1½), pop. 346; Alfalfa Co. (NW). 26 m W of Enid. SLSF RR. Agriculture. Wheat, Kafir corn, maize.						
Leader + ..... Thursday..... Non-partisan..... 1921	5	26	248	1.50		275
David Truitt, Editor and Publisher.						
<b>GOODWELL</b> (B7), pop. 501; Texas Co. (NW). 120 m NW of Amarillo, Texas. CRI&P RR. Bank, Guymon. Panhandle Agricultural and Mechanical College. Grain, stock, poultry farms. Wheat, cattle, live stock, feed.						
Panhandle Collegian..... Wednesday..... Collegiate..... 1923	6	24	280	1.00		450
Students of Panhandle A. and M. College, Editors and Publishers.						250
<b>GOTEBO</b> (C4½), pop. 827; Kiowa Co. (SW). 40 m NE of Altus. CRI&P RR. Bank, Mountain View. Cotton-gin. Oil wells. Agriculture.						
Record + ..... Thursday..... Democratic..... 1926	5	26	252	1.00		
Neal H. Pate, Editor and Publisher.						
<b>GOULD</b> (A5), pop. 367; Harmon Co. (SW). 110 m NW of Wichita Falls, Tex. MKT RR. Cotton-gins; hatchery. Agriculture. Cotton, grain, sweet potatoes.						
Democrat + ..... Thursday..... Democratic..... 1932	6	24	276	1.50		1,365
M. O. Wallis, Editor; Wallis & Roberts, Publishers.						

Circulation—★June and March A.B.C. Statements; §P.O. Statement; Bold face, sworn; †Publisher's Report; Light face, estimated. +Uses Mats. ◇Nonpareil ems, 12 to incl. ▽Agate lines, 14 to incl. †County Seat. Population—1930 Census.

**OKLAHOMA**

Directory of Newspapers and Periodicals, 1939

	Estab	Cols	Width	Depth	Sub	Circ
<b>GRANDFIELD</b> (C6), pop. 1,416; Tillman Co. (SW). 35 m NW of Wichita Falls, Tex. CRI&P; MKT RRs. Oil refineries; grain elevators; pipe lines; cotton-gins. Ships oil products. Agriculture. Wheat, cotton.						
Enterprise +	Thursday	8	24	273	1.50	1,500
H. N. Patterson, Editor and Publisher.						
<b>GRANITE</b> (B5), pop. 1,341; Greer Co. (SW). 22 m N of Altus. CRI&P RRs. Monument and building stone works; tannery. Granite quarries. Diversified farming. Cotton, corn, grain, sorghum.						
Enterprise +	Thursday	6	26	280	1.50	
Chas. E. Hill, Editor and Publisher.						
<b>GROVE</b> (L1), pop. 804; Delaware Co. (NE). 38 m SW of Joplin, Mo. SLSF RR. Flour and feed mill. Oak and pine timber. Diversified farming. Wheat, corn, oats, fruit, dairy products.						
Sun +	Thursday	6	26	280	1.50	\$1,000
O. E. Butler, Editor and Publisher.						
<b>GUTHRIE</b> (F3), pop. 9,582; Logan Co. (NC). 32 m N of Oklahoma City. AT&SF; FS&W; OKLA RRs. Cotton-gin; foundry; flour and feed mill; cottonseed-oil mills; railroad shops. Scottish Rite Cathedral; Catholic College for Women. Trade center. Diversified farming. Wheat, corn, cotton.						
Leader +	(Evg.ex.Sat.& Sun., Sun. M. Independent)	1890	8	24	280	7.50
Raymond Fields, Editor; E. M. McIntyre and Raymond Fields, Publishers.						
Oklahoma Odd Fellow	Monthly	1893	2	36	126	1.00
G. W. Bruce, Editor; Grand Lodge I. O. O. F., Publisher.						
Register-News +	Thurs.&Sun.	1891	8	24	280	2.60
J. M. Dolph, Jr., Editor; Oklahoma Printing Company, Publisher. Sunday circ. 4,400						
<b>GUYMON</b> (B7), pop. 2,181; Texas Co. (NW). 125 m N of Amarillo, Tex. CRI&P RRs. Manufactures brooms. Bottling works. Gas wells. Grain, stock, dairy, poultry farms. Wheat, broom-corn, maize.						
Panhandle Herald +	(Evg.ex.Sun. Democratic)	1890	7	24	280	2.50
Thursday issue is a legal one.						
Giles E. Miller, Editor; Panhandle Publishing Co.						
Texas County News	Thursday	1931	7	24	280	1.00
W. H. Wells, Editor; Texas County Publishing Company.						
<b>HAMMON</b> (B3), pop. 736; Roger Mills Co. (W). 150 m W of Oklahoma City. P&SF; MKT RRs. Flour mill. Stock, dairy, poultry, grain farms. Wheat, cotton, corn.						
Advocate	Thursday	1910	6	26	280	1.00
Eva M. Richardson, Editor and Publisher.						
<b>HARRAH</b> (F4), pop. 693; Oklahoma Co. (C). 20 m E of Oklahoma City. CRI&P RR. Cotton-gin. Gas and oil wells. Diversified farming. Wheat, corn, cotton.						
Herald	Friday	1925	7	26	304	1.00
Bos Andersen, Editor and Publisher.						
<b>HARTSHORNE</b> (J5), pop. 3,587; Pittsburg Co. (SEC). 17 m SE of McAlester. PC (elec.); CRI&P RRs. Saw and grist-mills; cotton-gin; bottling works, welding and machine shop. Coal mines. Agriculture. Fruit, live stock.						
Sun +	Thursday	1895	8	24	311	1.00
E. J. Thrower, Editor and Publisher.						
<b>HASKELL</b> (J3), pop. 1,682; Muskogee Co. (E). 20 m NW of Muskogee. MV RR. Oil refinery; cotton-gin. Ships farm produce. Grain, hay, cotton, potatoes.						
News +	Thursday	1907	6	26	280	1.00
R. S. Pennington, Editor and Publisher.						
<b>HEALDTON</b> (F6), pop. 2,017; Carter Co. (S). 100 m S of Oklahoma City. AT&SF RR. Manufactures oil well supplies. Oil wells. Diversified farming.						
Herald +	Thursday	1917	7	26	280	1.50
E. C. Olds, Editor and Publisher.						
<b>HEAVENER</b> (L5), pop. 2,269; Le Flore Co. (SE). 50 m SW of Fort Smith, Ark. KCS RR. Railroad shops. Coal mines; pine, oak and hickory timber. Truck, fruit and grain farms. Cotton, corn, truck crops.						
Ledger +	Thursday	1904	6	26	276	1.50
Jack Avery, Editor and Publisher.						
<b>HELENA</b> (D1 1/2), pop. 735; Alfalfa Co. (NW). 32 m NW of Enid. SLSF RR. West Oklahoma Orphans' Home. Dairy, poultry, fruit and grain farms. Wheat, corn.						
Star +	Thursday	1905	6	26	276	1.50
G. T. Newby, Editor and Publisher.						
<b>HENNESSEY</b> (E2), pop. 1,271; Kingfisher Co. (NWC). 20 m S of Enid. CRI&P RR. Flour and feed mill. Agriculture. Wheat, dairying, poultry.						
Clipper +	Thursday	1890	6	26	276	1.50
Tiernay & Walker, Editors and Publishers.						
<b>HENRYETTA</b> (H4), pop. 7,694; Okmulgee Co. (EC). 46 m SW of Muskogee. SLSF; KO&G RRs. Manufactures glass, zinc, oil well tools, brick, tile. Cotton-gins; smelter; feed mill. Coal mines. Diversified farming. Cotton, corn, potatoes.						
Free-Lance +	(Evg.ex.Sat.& Sun., Sun. M. Independent)	1902	7	26	280	5.20
George Riley Hall, Editor and Publisher.						
<b>HINTON</b> (D4), pop. 1,009; Caddo Co. (SWC). 66 m W of Oklahoma City. CRI&P RR. Cotton-gins; flour mill; grain elevators. Agriculture. Cotton, corn, wheat.						
Record +	Thursday	1902	6	24	280	1.00
A. R. Wettengel, Editor and Publisher.						
<b>HITCHCOCK</b> (D3), pop. 246; Blaine Co. (NWC). 52 m SW of Enid. CRI&P RR. Bank, Okeene. Stock, poultry and grain farms. Cotton, wheat, corn.						
Clarion +	Thursday	1908	6	26	280	1.00
F. R. Drake, Editor; Drake Publishing Company.						

Circulation—★June and March A.B.C. Statements; †P.O. Statement; Bold face, sworn; ‡Publisher's Report; Light face, estimated. + Uses Mats. ◊ Nonpareil ems, 12 to inch. ∇ Agate lines, 14 to inch. †County Seat. Population—1930 Cens. sus.

	Estab	Cols	Width	Depth	Sub	Circ
<b>HOBART</b> † (B4½), pop. 4,982; Kiowa Co. (SW). 135 m S of Oklahoma City. CRI&P; SLSF RRs. Brick-yards; cotton-gins and compress; packing and produce cold storage plants; alfalfa and cottonseed-oil mills; creameries. Agriculture. Cotton, grains, alfalfa.						
Democrat-Chief +	{	Evg.ex.Sat.& Sun., Sun. M.	Democratic	1901	8 24 280 6.00	\$3,325
					Sunday circ.	\$3,325
Kiowa County Review +	Thursday	Democratic	1925	8 24 280 2.00		
D. C. Frost, Editor; Paul B. McEvoy, Publisher.						
Kiowa County Star +	Thursday	Democratic	1924	7 24 280 1.00		12,740
C. E. Neal, Editor; Raymond E. Forbes, Publisher.						
<b>HOLDENVILLE</b> † (H4), pop. 7,268; Hughes Co. (SEC). 55 m East of Shawnee. SLSF; CRI&P RRs. Manufactures hydraulic pecan crackers, dairy products, tombstones, potato chips, mattresses. Gas and oil wells. Diversified farming. Cotton.						
News +	{	Evg.ex.Sat.& Sun., Sun. M.	Ind. Dem.	1927	8 24 287 7.80	3,854
					Sunday circ.	3,854
Tom R. Phillips, Editor and Publisher.						
Tribune +	Morn.ex.Mon.	Democratic	1901	8 24 287 5.20		\$3,860
W. R. Clawson, Editor; Clawson Publishing Company.						
					Sunday circ.	\$3,860
<b>HOLLIS</b> † (A5), pop. 2,914; Harmon Co. (SW). 140 m NW of Wichita Falls, Tex. MKT RR. Cottonseed-oil and flour mills. Salt deposits. Diversified farming. Cotton, wheat, feed.						
News +	{	Evg.ex.Sat.& Sun., Sun. M.	Independent	1932	7 24 280 4.50	3,295
Jerry Penix, Editor; R. F. Dudley, Publisher.						
Post-Herald +	Thursday	Republican	1921	7 24 280 1.50		1,012
Jerry Penix, Editor and Publisher.						
<b>HOMINY</b> (H2), pop. 3,485; Osage Co. (N). 45 m NW of Tulsa. MKT RR. In Osage Indian territory. Cottonseed-oil mill. Extensive oil and gas well operations. Corn, cotton, fruits and berries grown. Live stock.						
Journal +	Tuesday	Independent	1906	7 24 280 1.00		1,785
News +	Friday	Independent	1903	7 24 280 1.00		1,947
L. D. Groom, Editor; Hominy Publishing Company.						
<b>HOOKER</b> (C7), pop. 1,628; Texas Co. (NW). 21 m SW of Liberal, Kans. BM&E; CRI&P RRs. Grain elevator; hatchery. Wheat and small grain farms.						
Advance +	Thursday	Democratic	1904	7 24 280 1.75		1,900
J. Henry Shields, Editor; Hooker Advance, Publisher.						
<b>HUGO</b> † (K6½), pop. 5,272; Choctaw Co. (SE). 22 m N of Paris, Tex. SLSF RR. Railroad shops; planing mills; handle factory; creamery; grain elevator; cotton-gins; cotton compress; cottonseed-oil mill; creosote works. Timber. Agriculture. Cotton, fruit, pecans, peanuts, corn, oats.						
Husonian-Democrat +	Thursday	Democratic	1902	7 26 280 1.00		1,100
News +	{	Evg.ex.Sat.& Sun., Sun. M.	Democratic	1913	7 26 280 4.80	1,920
					Sunday circ.	1,920
Burton Grindstaff, Editor; W. E. Schooler, Publisher.						
Southeast Oklahoman +	Thursday	Ind. Dem.	1920	6 26 280 1.00		
Frances C. Imon, Editor; E. M. DeWeese, Publisher.						
<b>HUNTER</b> (E1), pop. 336; Garfield Co. (N). 25 m NE of Enid. SLSF RR. Agriculture. Wheat, corn, oats.						
Enterprise	Thursday	Independent	1901	5 26 252 1.00		
Mrs. C. Dowley, Editor and Publisher.						
<b>HYDRO</b> (C3), pop. 948; Caddo Co. (SWC). 60 m W of Oklahoma City. CRI&P RR. Elevator; machine shop. Agriculture.						
Review +	Thursday	Independent	1901	7 26 276 1.50		1,185
Mrs. J. E. Herndon, Editor; J. E. Herndon, Publisher.						
<b>IDABEL</b> † (L7), pop. 2,581; McCurtain Co. (SE). 75 m NE of Paris, Tex. SLSF RR. Sawmills. Timber. Agriculture.						
Gazette +	Wed. & Sat.	Democratic	1906	6 26 280 1.00		3,234
Guy R. Old, Editor and Publisher.						
McCurtain Democrat +	Thursday	Democratic	1902	6 26 280 1.00		1,700
J. C. Ferguson, Editor; McCurtain Democrat, Publisher.						
<b>JAY</b> † (L2), pop. *530; Delaware Co. (NE). 40 m S of Miami. Railroad station, Southwest City, Mo. SLSF RR. Lumber mills. Zinc and lime mined. Diversified farming. Strawberries, hogs, wool.						
Delaware County Journal	Thursday	Independent	1931	6 24 276 1.00		
Ray Pentecost, Editor and Publisher.						
<b>JENKS</b> (J2½), pop. 1,110; Tulsa Co. (NEC). 12 m S of Tulsa. MV RR. Gasoline plants. Petroleum wells. Diversified farming. Cotton, corn, vegetables.						
News +	Friday	Independent	1918	7 26 283 1.50		
J. D. Marvin, Jr., Editor; Reliance Publishing Company.						
Times + (free dist.)	Thursday	Democratic	1921	6 26 182 1.00		
Russell Grow, Editor and Publisher.						
<b>JENNINGS</b> (H2), pop. 653; Pawnee Co. (N). 45 m W of Tulsa. MKT RR. Bank, Cleveland. Cotton-gin. Oil wells. Agriculture. Cotton, corn.						
News +	Thursday	Local	1900	6 26 280 2.00		
R. L. Stewart, Editor and Publisher.						
<b>JET</b> (D1), pop. 389; Alfalfa Co. (NW). 36 m NW of Enid. AT&SF RR. Agriculture. Wheat, cotton, alfalfa.						
Visitor +	Thursday	Independent	1905	5 26 252 1.00		500
John Hickman, Publisher.						

Circulation—\*June and March A.B.C. Statements; †P.O. Statement; Bold face, sworn; ‡Publisher's Report; Light face, estimated. +Uses Mats. ◊Nonpareil ems. 12 to incl. ▽Gate lines. 14 to incl. †County Seat. Population—1930 Census; ×Dun & Bradstreet estimate.

**OKLAHOMA**

**Directory of Newspapers and Periodicals, 1939**

	Estab	Cols	Width	Depth	Sub	Circ
<b>JONES (F3)</b> , pop. 288; Oklahoma Co. (C). 18 m NE of Oklahoma City. SLSF RR. Cotton-gins. Diversified farming. Cotton, corn, wheat.						
Oklahoma County News.....Friday.....Independent.....1901	7	26	276	1.50		700
Chester A. Keyes, Editor; Oklahoma County News, Publisher.						
<b>KAW (G1)</b> , pop. 1,001; Kay Co. (N). 60 m NW of Tulsa. AT&SF RR. Extensive art collection. Stock, dairy, poultry and grain farms. Corn, wheat, oats.						
News +.....Thursday.....Ind. Dem.....1902	5	24	214	1.50		1,215
C. C. Brown, Editor and Publisher.						
<b>KENDRICK (G3)</b> , pop. 270; Lincoln Co. (C). 21 m W of Bristow. AT&SF RR.						
News +.....Thursday.....Independent.....1924	5	26	252	1.00		\$576
Paul Mathews, Editor; Kendrick News, Publisher.						
<b>KINGFISHER† (E3)</b> , pop. 2,726; Kingfisher Co. (NWC). 40 m S of Enid. CRI&P RR. Manufactures flour, mixed feeds, creamery products. Hatcheries. Diversified farming. Wheat, cotton, dairy products.						
{ Free Press +.....Monday.....Independent.....1889	6	24	280	1.50		2,477
{ Times +.....Thursday.....Independent.....1890	8	24	280	1.50		2,462
H. E. Hubbard, Editor; Mrs. C. W. Hubbard & Sons, Publishers.						
<b>KIOWA (J5)</b> , pop. 689; Pittsburg Co. (SEC). 90 m SW of Muskogee. MKT RR. Bank, McAlester. Candy plant. Coal mines. Agriculture.						
Chronicle +.....Thursday.....Democratic.....1906	6	26	301	1.00		600
H. B. Hays, Publisher.						
<b>KONAWA (G5)</b> , pop. 2,070; Seminole Co. (EC). 54 m W of McAlester. OCAA RR. Cotton-gins. Oil wells. Poultry and dairy farms. Cotton, corn, alfalfa.						
Leader +.....Thursday.....Democratic.....1926	7	24	280	1.00		
C. R. La Munyon, Editor; Konawa Leader Publishing Co.						
<b>LAMONT (E1)</b> , pop. 554; Grant Co. (N). 36 m NE of Enid. SLSF RR. Agriculture. Wheat, alfalfa, corn, watermelons, potatoes, cattle, sheep.						
Valley News +.....Thursday.....Democratic.....1903	6	26	276	1.50		675
E. E. Woods, Editor and Publisher.						
<b>LAVERNE (A1)</b> , pop. 903; Harper Co. (NW). 160 m W of Enid. MKT RR. Oil and gas wells. Diversified farming. Wheat, broom-corn, Kafir, maize.						
Leader-Tribune +.....Thursday.....Republican.....1912	7	26	280	1.50		
Leslie I. Ray, Editor and Publisher.						
<b>LAWTON† (D5)</b> , pop. 12,121; Comanche Co. (SW). 63 m E of Altus. CRI&P; SLSF RRs. Oil field machine shops; cotton-gins; cottonseed-oil mills. Granite and limestone quarries; sand and gravel pits; oil wells. Fort Sill Field Artillery School; Cameron State Agricultural College. Agriculture, grazing.						
Cameron Collegian V.....Bi-wkly (Wed) Collegiate.....1926	8	24	287		x	
Students of Cameron State School of Agriculture, Editors and Publishers.						
Constitution +.....Evg. ex. Sat. & Sun., Sun. M. & Democratic.....1901	8	24	294	7.80		4,364
Thursday issue used as a weekly.						
Ned Shepler, Editor; Lawton Constitution, Publisher.						
News-Review +.....Thursday.....Independent.....1901	8	24	294	1.50		2,521
Loy E. Cook, Editor; Lawton News-Review, Publisher, 411 C Ave.						
Press +.....Morn. ex. Mon. Independent.....1933	8	24	270	5.10		\$3,985
Homer Hedges, Editor and Publisher. Sunday circ.						
<b>LEEDEY (B3)</b> , pop. 646; Dewey Co. (W). 155 m NW of Oklahoma City. MKT RR. Ships broom-corn. Diversified farming. Broom-corn, cotton, wheat.						
Star +.....Thursday.....Independent.....1935	5	26	248	1.00		\$776
C. N. Jennings, Editor and Publisher.						
<b>LEXINGTON (F4 ½)</b> , pop. 836; Cleveland Co. (C). 45 m S of Oklahoma City. Railroad station, Purcell. AT&SF RR. Cotton-gins; hatchery. Timber. Dairy, poultry, truck and fruit farms. Cotton, fruit.						
Cleveland Co. Rural News +.....Thursday.....Democratic.....1930	5	24	220	1.50		\$1,565
and Lexington Sun +.....Ray Lokey, Editor and Publisher.						
<b>LINDSAY (E5)</b> , pop. 1,713; Garvin Co. (SC). 44 m S of Oklahoma City. AT&SF; CRI&P RRs. Brooms manufactured. Agriculture. Hay, broom-corn, cotton.						
News +.....Friday.....Democratic.....1902	6	26	280	1.00		1,565
J. L. Avey, Editor; P. K. Avey, Publisher.						
<b>LONE WOLF (B4 ½)</b> , pop. 1,023; Kiowa Co. (SW). 25 m N of Altus. CRI&P; AT&SF RRs. Cotton-gins. Feed and flour mill. Gravel pits. Diversified farming. Wheat, cotton, sweet potatoes.						
Kiowa County News +.....Thursday.....Democratic.....1901	6	26	280	1.00		
Mrs. W. T. Morris, Editor; W. T. Morris, Publisher.						
<b>LOOKEBA (D4)</b> , pop. 312; Caddo Co. (SWC). 70 m SW of Oklahoma City. CRI&P RR. Agriculture. Cotton, feed, corn.						
New Era.....Thursday.....Independent.....1936	6	26	252	1.00		
Alice A. Dunn, Editor; Ruth Paxton, Publisher.						
<b>LUTHER (F3)</b> , pop. 613; Oklahoma Co. (C). 28 m NE of Oklahoma City. SLSF; MKT RRs. Cotton-gins; feed mill. Agriculture. Cotton, corn.						
Register.....Thursday.....Independent.....1900	7	26	276	1.50		500
Chester A. Keyes, Editor; Oklahoma County Register, Publisher.						
<b>McALESTER† (J5)</b> , pop. 11,804; Pittsburg Co. (SEC). 67 m SW of Muskogee. PC (elec.); CRI&P; MKT RRs. Trade center. Manufactures automobile tags and signs, mattresses, cheese, ice cream, brick, tanks. Coal mines; timber. Farming.						
Democrat +.....Thursday.....Democratic.....1905	8	24	287	1.00		2,275
J. B. Bratton, Editor; McAlester Democrat, Inc., Publisher.						
Journal of the Oklahoma State Medical Assn. ....Monthly.....Medical.....1908	2	34	126	x4.00		1,510
Dr. L. S. Willour, Ed.; Oklahoma State Med'l Assn., Pub., Third and Seminole Sts. Controlled free dist. 1,710						

Circulation—★June and March A.B.C. Statements; \$P.O. Statement; Bold face, sworn; †Publisher's Report; Light face, estimated. +Uses Mats. ◊Nonpareil ems, 12 to incl. ∇Gate lines, 14 to incl. †County Seat. Population—1930 Census. √Issued only during academic year. xSubscription included in membership fee.

Directory of Newspapers and Periodicals, 1939

OKLAHOMA

McALESTER† (Continued)	Estab	Cols	Width	Depth	Sub	Circ
News-Capital+.....Evg.ex.Sun.....Ind. Dem.....	1896	8	24	290	7.80	★★4,137
News-Capital+.....Thursday.....Ind. Dem.....	1896	8	24	290	1.00	
News-Capital Company, Publisher.						
Oklahoma Mason.....Monthly.....Masonic.....	1910	2	26	98	x1.00	5,000
William P. Freeman, Editor; Scottish Rite Bulletin, Publisher.						
McLOUD (F3 1/2), pop. 812; Pottawatomie Co. (C). 12 m NE of Shawnee. CRI&P RR. Cotton-gins. Agriculture. Alfalfa, cotton, corn.						
Monitor.....Thursday.....Independent.....	1922	6	26	273	1.50	
T. J. Lewis, Editor and Publisher.						
MADILL† (G6), pop. 2,203; Marshall Co. (S). 30 m SE of Ardmore. SLSF RR. Cotton-gins. Agriculture. Cotton, corn, oats.						
Record+.....Thursday.....Democratic.....	1895	7	24	280	1.00	2,741
Herbert J. Pate, Editor and Publisher.						
MANCHESTER (D 1/2), pop. 281; Grant Co. (N). 88 m SW of Wichita, Kan. AT&SF RR. Bank, Anthony, Kan. Ships wheat, live stock. Grain, stock farms.						
Journal+.....Thursday.....Non-partisan.....	1932	6	26	280	1.00	1393
W. T. Childs, Editor; M. H. and W. T. Childs, Publishers.						
MANGUM† (B5), pop. 4,806; Greer Co. (SW). 25 m NW of Altus. MKT; CRI&P RRs. Cottonseed-oil and flour mills; cotton compresses and gins; brick and tile works. Agriculture. Cotton, alfalfa, live stock.						
Star+.....{Evg.ex.Sat.&Sun., Sun. M.}Ind. Dem.....	1887	8	24	289	6.24	\$3,429
L. J. Miner, Editor and Publisher.						
MARIETTA† (F7), pop. 1,505; Love Co. (S). 15 m S of Ardmore. AT&SF RR. Cotton-gins; hatchery. Oil and gas wells.						
Monitor+.....Thursday.....Democratic.....	1895	6	26	280	1.50	
Willis Choate, Editor; Mrs. H. W. Choate, Publisher.						
MARLOW (E5), pop. 3,084; Stephens Co. (S). 25 m E of Lawton. CRI&P RR. Manufactures caskets. Cotton-gins and oil mills. Ships cotton, broom-corn, water-melons, corn, oats, cattle and hogs.						
Review+.....Thursday.....Democratic.....	1892	7	26	280	1.00	11,850
C. M. Anthony, Editor and Publisher.						
MARSHALL (E2), pop. ×695; Logan Co. (NC). 35 m SE of Enid. AT&SF RR. Oil wells. Diversified farming. Corn, wheat, oats, feed.						
Tribune+.....Friday.....Democratic.....	1901	7	24	280	1.00	1,250
Wendell Childs, Editor; H. O. Wilson, Publisher.						
MAUD (G4), pop. 4,326; Seminole and Pottawatomie Cos. (SEC). 47 m SE of Oklahoma City. OCAA RR. Oil field supply and boiler making works. Oil storage. Oil wells. Diversified farming. Live stock, cotton, corn, wheat, truck crops, fruit.						
Enterprise+.....Thursday.....Independent.....	1927	7	24	280	1.00	2,100
Monitor+.....Friday.....Independent.....	1900	7	24	280	1.00	1,750
F. T. Smith, Editor; Maud Enterprise and Monitor, Publisher.						
MAYSVILLE (F6), pop. 875; Garvin Co. (SC). 45 m S of Oklahoma City. AT&SF RR. Cotton-gins. Agriculture.						
News+.....Thursday.....Independent.....	1907	6	26	276	1.50	
W. E. Showen, Editor and Publisher.						
MEDFORD† (E1), pop. 1,084; Grant Co. (N). 35 m N of Enid. CRI&P; AT&SF RRs. Creamery; feed mill. Poultry, grain, dairy and stock farms. Wheat, corn, oats.						
Grant County Journal+.....Monday.....Independent.....	1895	6	26	280	2.00	11,843
Patriot-Star+.....Thursday.....Independent.....	1893	7	24	280	2.00	
J. C. Pond, Editor; Medford Printing Company, Publisher.						
MEEKER (G3), pop. 562; Lincoln Co. (C). 15 m N of Shawnee. AT&SF RR. Feed mill; cotton-gin. Oil wells. Diversified farming.						
Herald+.....Thursday.....Independent.....	1920	5	26	252	1.50	
Mary Paine, Editor; G. C. Paine, Publisher.						
MIAMI† (L1), pop. 8,064; Ottawa Co. (NE). 36 m SW of Joplin, Mo. KO&G; SLSF; NO (elec.) RRs. Cold storage plant; flour, feed mills; elevators; cigar, cheese, mattress, tin and metal goods, safety cartridge, sanitary closet factories. Smelting and refining. Northeastern Oklahoma Junior College. Important lead and zinc mines; gas wells. Agriculture, live stock.						
News-Record+.....{Evg.ex.Sat.&Sun., Sun. M.}Independent.....	1902	8	24	294	7.50	★★6,291
Miami News-Record Publishing Co., Inc. Sunday circ. ★★6,337						
MINCO (E4), pop. 962; Grady Co. (SWC). 34 m SW of Oklahoma City. CRI&P RR. Stock, dairy, poultry and grain farms. Cotton, corn, wheat.						
Minstrel+.....Thursday.....Independent.....	1890	6	26	276	1.50	
G. C. Fisher, Editor and Publisher.						
MOORELAND (B2), pop. 706; Woodward Co. (NW). 90 m W of Enid. AT&SF RR. Creamery. Diversified farming. Wheat, corn, alfalfa.						
Leader+.....Thursday.....Independent.....	1903	6	24	273	1.50	1600
Omer Schnoebelen, Editor and Publisher.						
MORRIS (J3), pop. 1,706; Okmulgee Co. (EC). 38 m SW of Muskogee. SLSF RR. Oil wells; coal mines. Diversified farming. Grain, cotton, hay.						
News+.....Thursday.....Democratic.....	1909	6	26	280	1.00	
C. H. Smith, Editor and Publisher.						
MORRISON (F2), pop. 284; Noble Co. (N). 47 m E of Enid. SLSF RR. Oil and gas wells. Agriculture. Cattle, horses.						
Transcript.....Thursday.....Independent.....	1912	6	26	280	1.50	
Fred G. Logan, Editor and Publisher.						

Circulation—★★Sept. A.B.C. Statement; ★June and March A.B.C. Statements; \$P.O. Statement; Bold face, sworn; †Publisher's Report; Light face, estimated. + Uses Mats. ◊Nonpareil ems. 12 to inch. ▽Agate lines. 14 to inch. †County Seat. Population—1930 Census; ×Dun & Bradstreet estimate. xSubscription included in membership fee.

**OKLAHOMA**

Directory of Newspapers and Periodicals, 1939

	Estab	Cols	Width	Depth	Sub	Circ
<b>MOUNTAIN VIEW</b> (C4), pop. 1,025; Kiowa Co. (SW). 45 m NE of Altus. CRI&P RR. Cotton-gins; hatchery. Dairy, poultry, grain farms. Cotton, wheat, corn.						
Times +	Thursday	Democratic	1899	7	24	280 1.00
Fletcher Byers, Editor; Mountain View Times Publishing Company.						
<b>MUSKOGEE</b> † (K3), pop. 32,026; Muskogee Co. (E). 78 m SE of Tulsa. MKT; SLSF; MV; KO&G RRs. Airport. Manufactures ventilators, canned fruits and other food products, auto accessories. Refineries; railroad shops; stockyards. Wholesale and jobbing center for Eastern Oklahoma. Three banks; clearings (12-31-37), \$118,625,251; deposits (12-31-37), \$11,448,363. 8,319 wired (AC) houses; 7,841 gas (nat.) meters; 7,371 telephones. Oklahoma School for the Blind; Bacone Indian University; U. S. Indian Agency. Oil, gas wells.						
Labor Magazine	Monthly	Labor	1925	2	42	140 2.00
A. L. McKenney, Editor; Labor Magazine, Publisher.						
Lantern + (Negro)	Saturday	Democratic	1902	6	36	280 2.00
C. G. Lowe, Editor; Lantern Publishing Company.						
Legal Record +	Evg.ex.Sun.	Legal	1910	5	26	252 15.00 \$350
E. C. Hoffman, Editor; Hoffman-Speed Printing Company, Publisher.						
Muskogee Co. Democrat +	Thursday	Independent	1909	7	26	294 1.00
Phoenix +	Every Morn	Independent	1901	7	26	294 10.20 ★★10,745
Sunday circ. ★★11,164						
Phoenix +	Thursday	Independent	1888	7	26	294 1.00
Times-Democrat +	Evg.ex.Sun.	Independent	1894	7	26	294 7.80 ★★8,531
Joel H. Bixby, Editor; Oklahoma Press Publishing Co.						
<b>NASH</b> (D1), pop. 412; Grant Co. (N). 21 m NW of Enid. AT&SF RR. Diversified farming. Wheat, corn, alfalfa, Kafir.						
News +	Thursday	Republican	1905	6	26	276 1.50 500
Glen Elswick, Editor and Publisher.						
<b>NEWKIRK</b> † (F1), pop. 2,135; Kay Co. (N). 55 m NE of Enid. AT&SF RR. Gas and oil wells. Diversified farming. Wheat, corn, hay.						
Herald-Journal	Thursday	Democratic	1893	8	26	280 1.00 1,310
Reporter	{Evg.ex.Thur. & Sun.	Independent	1916	4	26	280 5.20 \$670
D. M. Hamlin, Editor; Hamlin Bros., Publishers.						
<b>NORMAN</b> † (F4), pop. 9,603; Cleveland Co. (C). 18 m S of Oklahoma City. AT&SF; OKLA (elec.) RRs. Cottonseed-oil mills; pottery. University of Oklahoma; Central State Hospital. Oil wells. Diversified farming.						
Books Abroad	Quarterly	World Liter	1927	2	28	108 2.00 800
Dr. R. T. House, Editor; University of Oklahoma Press, Publisher.						
Cleveland County Times +	Thursday	Democratic	1931	6	26	280 1.00 3,460
Rawleigh H. Ralls, Editor and Publisher.						
Covered Wagon	Monthly	Coll. Humor	1921	3	26	140 1.00 2,000
Students of the University of Oklahoma, Editors and Publishers.						
Oklahoma Daily	Morn.ex.Mon.	Collegiate	1916	7	26	280 3.00 3,500
Issued 5 days a week during June and July. Not issued in August. Publication Board of the Student Assn., University of Oklahoma, Publisher.						
Oklahoma Municipal Review +	Monthly	{Munic. Gov't in Oklahoma	1926	2	32	112 2.00
Frank C. Higginbotham, Editor; Transcript Publishing Company.						
Sooner Magazine	Monthly	Coll. Alumni	1928	3	28	143 3.00 3,226
Roscoe Cate, Editor; University of Oklahoma Association, Publisher.						
Sooner State Press (no adv.)	Saturday	Coll.& Journ	1906	3	26	183 600
Free to Oklahoma editors. Not issued during August. Controlled free dist. School of Journalism of University of Oklahoma, Publisher.						
Transcript +	{Evg.ex.Sat. & Sun., Sun. M.	Ind. Dem	1889	8	24	294 6.00 \$5,074
Fred E. Tarman, Editor; Transcript Publishing Company. Sunday circ. \$5,074						
<b>NOWATA</b> † (J1), pop. 3,531; Nowata Co. (NE). 58 m NE of Tulsa. MP; UT (elec.) RRs. Manufactures gasoline and brooms. Oil wells. Diversified farming. Dairy products, corn, oats, wheat.						
Nowata County Digest +	Friday	Non-partisan	1936	6	26	280 1.00
Patsy Truscott, Editor; Digest Publishing Company.						
Star +	{Evg.ex.Sat. & Sun., Sun. M.	Democratic	1909	7	26	276 4.00 \$2,142
Sunday circ. \$2,142						
Star-Times +	Thursday	Democratic	1909	7	26	276 1.00
J. T. Norton, Editor and Publisher.						
<b>OILTON</b> (G2), pop. 1,518; Creek Co. (NEC). 33 m SW of Tulsa. AT&SF RR. Gasoline plant; cotton-gins. Oil wells. Agriculture. Cotton, corn, oats.						
Gusher +	Wednesday	Non-partisan	1914	6	26	280 1.50 1,500
E. Landingham, Editor; Lula Landingham, Publisher.						
<b>OKARCHE</b> (E3), pop. 482; Canadian Co. (WC) and Kingfisher Co. (NWC). 30 m NW of Oklahoma City. CRI&P RR. Cotton-gin; creamery; grain elevators. Ships wheat, cotton, poultry, eggs and butter.						
Times	Friday	Independent	1892	6	26	276 1.00
E. Q. Lain, Editor and Publisher.						
<b>OKEENE</b> (D2), pop. 1,035; Blaine Co. (NWC). 45 m SW of Enid. CRI&P; SLSF RRs. Flour mills. Gypsum mines. Diversified farming. Wheat, oats, cotton.						
Record +	Thursday	Independent	1917	7	26	280 1.50 775
A. C. Martz, Editor and Publisher.						

Circulation—★Sept. A.B.C. Statement; ★June and March A.B.C. Statements; §P.O. Statement; Bold face, sworn; †Publisher's Report; Light face, estimated. + Uses Mats. ♦Nonpareil ems, 12 to incl. ▽Agate lines, 14 to incl. ‡County Seat. Population—1930 Census. √Issued only during academic year.

	Estab	Cols	Width	Depth	Sub	Circ
<b>OKEMAH</b> † (H4), pop. 4,002; Okfuskee Co. (EC). 75 m E of Oklahoma City. FS&W RR. Hardwood timber. Diversified farming. Cotton, corn, oats, pecans.						
Leader +	{Evg.ex.Sat.&Sun., Sun. M.	1928	8	24	280	5.20
Okfuskee County News +	{Thursdays...Non-partisan	1904	8	24	280	1.00
Quinton Griffith, Editor; Okemah Publishing Company.						1,175
<b>OKLAHOMA CITY</b> † (E3 1/2), pop. 185,389; Oklahoma Co. (C). State capital and geographical center of state. AT&SF; OCAA; CRI&P; FS&W; SLSF; MKT; OKLA (elec.) RRs. Two airports. Important jobbing and distributing center for the Southwest. Manufactures packed meat, oil field equipment, grain, concrete, cottonseed oil, brooms, brick, tile, paint, varnish. Iron and machine shops; refineries. Seven banks; debits (12-31-37), \$1,234,827.415; deposits (12-31-37), \$108,225,857. 54,398 electric (AC) meters; 45,097 gas (nat.) meters; 56,950 telephones. Oil wells; clay pits. Oklahoma City University; Oklahoma City Educational Law School.						
American Guardian	{Friday...Educational	1918	8	24	315	1.00
Oscar Ameringer, Editor and Publisher, P. O. Box 1355.						41,253
Bandwagon—Magazine of the Southwest +	{Monthly...{Okl.&Tex. Interests	1932	3	27	140	1.50
Martin Heflin, Editor; The Bandwagon, Inc., Publisher, Ramsey Tower.						7,851
Baptist Messenger	{Thursdays...Baptist	1912	3	28	147	1.50
E. C. Routh, Editor; Baptist General Convention of Oklahoma, Publisher.						9,478
Black Dispatch + (Negro)	{Thurs. & Sat...Independent	1914	8	24	308	2.50
Roscoe Dunjee, Editor; Black Dispatch Publishing Co., 225 N. Stiles St.						
Blue Valley Farmer	{Thursdays...Agricultural	1889	8	24	294	1.00
C. I. Murray, Editor; Blue Valley Farmer, Inc., Publisher, 306 Perrine Bldg.						12,000
Campus + v	{Friday...Collegiate	1911	5	24	217	2.00
Students of Oklahoma City University, Editors and Pubs., 2400 Blackwelder St.						
Capital Hill Beacon	{Tues. & Fri...Independent	1934	8	24	280	1.00
Dean Boswell, Editor; Jack Porter, Publisher, 126 W. Commerce St.						
Farmer—Stockman	{Semi-mo...Agricultural	1911	4	27	189	.50
Clarence Roberts, Editor; Oklahoma Publishing Company, 500 North Broadway.						★237,660
Harlow's Weekly	{Saturdays...Cur.Rev.ofState	1912	3	30	140	3.00
Victor E. Harlow, Editor; Harlow Publishing Corporation, 217 N. Harvey St.						2,360
Investor	{Monthly...{Financial & Insurance	1911	2	22	151	1.00
W. W. Pattie, Editor; Inter-State Publishing Company, 623 N. Harvey St.						2,192
Law Journal +	{Morn.ex.Sun...Legal	1921	8	24	294	6.00
Katherine Neville, Editor; Law Journal Publishing Co., P. O. Box 777.						
Little Flower Magazine +	{Monthly...Catholic	1922	3	26	121	3.00
Controlled free distribution. Very Rev. Vincent Martinez, Editor; Discalced Carmelite Fathers, Publishers, 1007 S. Walker St.						
National Elks Horn	{Monthly...B. P. O. E.	1899	4	27	168	1.00
Norman M. Vaughan, Editor; Elk Publishing Company, 17 W. Third St.						
National Union Farmer	{Semi-mo...Agric.&Co-op.	1935	8	24	294	x.50
John Vesceky, Editor; Farmers Educational and Co-Operative Union of America, Publisher, 17 W. Third St.						20,500
Oklahoma	{Thursdays...Chamb. of Com.	1916	3	30	143	x1.00
Oklahoma Chamber of Commerce, Publisher, Grand and Robinson Aves.						
Oklahoma Appellate Court Reporter	{Friday...Legal	1916	2	36	126	18.00
C. W. Van Eaton, Editor; Harlow Publishing Company, 217 N. Harvey St.						525
Oklahoma Banker	{Monthly...Banking	1909	2	43	133	3.00
Eugene P. Gum, Editor; Oklahoma Bankers Assn., Pub., 300 Biltmore Hotel.						1,000
Oklahoma Cotton Grower	{Monthly...{Co-Op. Cotton Marketing	1921	8	24	294	x.50
A. F. Duke, Editor; Oklahoma Cotton Growers' Assn., Pub., P. O. Box 1257.						39,000
Oklahoma Live Stock News	{Evg.ex.Sun...Live Stk&Agric.	1910	7	26	280	4.00
W. R. Martineau, Editor; Oklahoma Live Stock News, Inc., Publisher, National Stock Yards.						3,190
Oklahoman +	{Every Morn...Independent	1889	8	24	280	7.80
Sunday circ. 5.20						★★94,036
Times +	{Evg.ex.Sun...Independent	1889	8	24	280	7.80
E. K. Gaylord, Editor; Oklahoma Publishing Company, 500 N. Broadway.						★★78,829
Oklahoma News +	{Evg.ex.Sun., Non-partisan	1905	8	24	315	10.40
Lee Hills, Editor; Oklahoma News Co., Publisher, 407 W. Grand Ave.						★★31,597
Oklahoma Publisher	{Monthly...Journalistic	1930	3	27	140	x1.50
Vernon T. Sanford, Editor; Oklahoma Press Assn., Pub., 310 Biltmore Hotel.						430
Oklahoma Sunday School Worker (no adv.)	{Quarterly...{Interdenom. Sun. School	1907	2	36	112	.25
J. S. Peter, Ed.; Oklahoma Council of Christian Education, Pub., 732 W. 21st St.						15,000
Oklahoma Teacher v	{Monthly...Educational	1919	3	26	140	x1.00
C. M. Howell, Editor; Oklahoma Education Association, Publisher.						18,594
Oklahoma Union Farmer	{Semi-mo...Farm Union	1920	8	24	294	.50
T. W. Cheek, Editor; Farmers' Educational and Co-op. Union of America, Pub., 18 N. Klein St.						19,300
Oklahomske Noviny + (Czech)	{Mon.&Thurs...Independent	1890	8	27	294	3.50
H. Kobben, Editor; August Geringer, Publisher.						4,002

Circulation—★Sept. A.R.C. Statement; ★June and March A.R.C. Statements; §P.O. Statement; Bold face, sworn; †Publisher's Report; Light face, estimated. + Uses Mats. ◇Nonpareil ems. 12 to incl. ▽Argate lines. 14 to incl. †County Seat. Population—1930 Census. v Issued only during academic year. xSub. included in membership fee.



**OKLAHOMA**

**Directory of Newspapers and Periodicals, 1939**

OKLAHOMA CITY† (Continued)		Estab	Cols	Width	Depth	Sub	Circ
Southwest Courier.....Saturday.....Catholic.....	1922	7	26	280	2.00		<b>6,420</b>
Joseph J. Quinn, Editor; Diocese of Oklahoma, Publisher, 426 N. W. Third St.							
Southwest Jewish Chronicle.....Monthly.....Jewish Int.....	1929	4	26	175	1.50		<b>7,300</b>
E. F. Friedman, Editor; Southwest Jewish Publishing Co., Inc., Publisher, 416 N. W. Third St.							
Star.....Friday.....Church News.....	1912	8	24	294	1.00		<b>16,721</b>
Prints 21 separate editions. Douglas Tomlinson, Editor and Publisher, Continental Bldg.							
Zivot (Life) (Bohemian).....Monthly.....Protestant.....	1910	3	30	140	1.00		
D. K. J. Sladek, Editor and Publisher, 2550 W. 21st St.							
<b>OKMULGEE† (J3)</b> , pop. 17,097; Okmulgee Co. (EC). 40 m SW of Muskogee. SLSF RR. Oil refineries; glass, glass fruit jars, oil field equipment, brick, sash and door factories; iron works; foundries; cotton-gins. Zinc and lead smelting. Oil and gas wells; coal mines. Junior College. Agriculture. Pecans, cotton, hay.							
Okmulgee County Record.....Thursday.....	1924	8	24	280	1.00		\$1,617
J. J. Moroney, Editor; Bert Hodges, Pub., 323 West Main St.							
{ Times + .....	{ Morn.ex.Sun. Independent.....	1910	8	24	297	7.80	★★8,167
	Subscription includes Times-Democrat.						
{ Times-Democrat + .....	{ Sunday.....Independent.....	1910	8	24	297		★★8,266
	H. H. Horton, Editor; Times Publishing Company.						
<b>OLUSTEE (B5 ½)</b> , pop. 651; Jackson Co. (SW). 65 m W of Lawton. SL RR. Bank, Altus. Cotton gin.							
News + .....	Thursday.....Ind. Rep.....	1937	6	26	280	1.00	300
J. W. White, Editor; Olustee News, Publisher.							
<b>PAULS VALLEY† (F5)</b> , pop. 4,235; Garvin Co. (SC). 43 m N of Ardmore. AT&SF RR. Feed mill. Oil and gas wells. Stock, dairy, poultry and truck farms. Cotton, broom-corn, alfalfa.							
{ Democrat + .....	{ Evg.ex.Sat. Ind. Dem.....	1935	7	26	294	5.20	\$3,847
	& Sun.						
{ Democrat + .....	{ Thursday.....Ind. Dem.....	1904	7	26	294	1.50	2,211
	E. T. Barber, Editor; Jesse Alexander, Publisher, 110 E. McClure Ave.						
{ Enterprise + .....	{ Thursday.....Independent.....	1887	7	24	280	1.50	\$3,190
	Allen Erwin, Editor; Sarah Erwin, Publisher.						
<b>PAWHUSKA† (H1)</b> , pop. 5,931; Osage Co. (N). 50 m NW of Tulsa. MV; AT&SF RRs. Brick plant; creamery. Osage Boarding School (Government School for Osage Indians and Agency). Trading center for Osage tribe. Gas and oil wells. Diversified farming. Stock, grain, poultry, dairy products.							
{ Journal-Capital + .....	{ Evg.ex.Sat. & Ind. Dem.....	1904	7	26	294	7.50	3,562
	Sun., Sun. M. Sunday circ.						
{ Osage Journal + .....	{ Friday.....Democratic.....	1904	7	26	294	2.00	1,850
	H. G. Funkhouser, Editor; Osage Newspaper Co., Inc., Publisher.						
{ Osage County News + .....	{ Friday.....Independent.....	1919	7	26	276	2.00	2,809
	Charles E. Prentice, Editor and Publisher.						
<b>PAWNEE† (G2)</b> , pop. 2,562; Pawnee Co. (N). 46 m NW of Tulsa. AT&SF; SLSF RRs. Indian school and agency. Buffalo ranch. Gas, oil wells. Agriculture. Live stock. Courier-Dispatch + .....	Thursday.....Democratic.....	1883	6	26	308	1.50	\$2,800
Terry Marlin, Editor; Pawnee Publishing Company.							
<b>PERKINS (F2 ½)</b> , pop. 606; Payne Co. (NC). 42 m NE of Oklahoma City. AT&SF RR. Cotton-gins; elevators; cotton-oil mills. Sand pit. Agriculture.							
Journal.....	Thursday.....Republican.....	1890	5	26	248	.50	
E. M. Long, Editor and Publisher.							
<b>PERRY† (F2)</b> , pop. 4,206; Noble Co. (N). 42 m SE of Enid. SLSF; AT&SF RRs. Produce market. Manufactures flour, novelties and toys. Gas and oil wells. Stock, dairy, poultry and grain farms. Forage crops, oats, wheat.							
{ Journal + .....	{ Evg.ex.Sun.....Independent.....	1893	7	26	294	6.24	3,582
	Journal + .....						
{ Journal + .....	{ Thursday.....Independent.....	1893	7	26	294	1.75	564
	W. K. Leatherock, Editor and Publisher.						
<b>PICHER (L ½)</b> , pop. 7,773; Ottawa Co. (NE). 26 m SW of Joplin, Mo. NO (elec.); SLSF; SWM (elec.) RRs. Foundries; smelter and welding works. Mattress factory. Extensive lead and zinc mines. Agriculture. Corn, oats, hay.							
Tri-State Tribune + .....	Thursday.....Democratic.....	1922	8	24	280	1.50	\$550
B. B. Brumfield, Editor; Tri-State Tribune, Publisher. Free dist. \$3,400							
<b>PONCA CITY (F1)</b> , pop. 16,136; Kay Co. (N). 47 m NE of Enid. AT&SF; CRI&P RRs. Manufactures petroleum, flour and grain products. Meat packing and dairy products plants; planing mills; machine shop. Gas and oil wells. Stock, dairy, poultry and grain farms. Alfalfa, wheat, corn, oats.							
News + .....	{ Evg.ex.Sat. & Independent.....	1893	8	24	294	7.50	★★9,051
	Sun., Sun. M. Sunday circ. ★★9,081						
Clyde E. Muchmore, Editor; Ponca City Pub. Co., Inc.							
<b>PONDCREEK (E1)</b> , pop. 857; Grant Co. (N). 25 m N of Enid. CRI&P RR. Agricultural community. Wheat, corn, Kafir.							
Herald + .....	Thursday.....Democratic.....	1899	7	24	273	1.50	\$1,150
George Streets, Editor and Publisher.							
<b>PORUM (K4)</b> , pop. 471; Muskogee Co. (E). 31 m SE of Muskogee. MV RR. Cotton-gin. Nurseries. Coal mines; timber. Diversified farming.							
Journal + .....	Friday.....Democratic.....	1923	6	26	259	1.00	500
Kenneth Skoggs, Editor and Publisher.							

Circulation—★Sept. A.B.C. Statement; ★June and March A.B.C. Statements; §P.O. Statement; Bold face, sworn; †Publisher's Report; Light face, estimated. + Uses Mats. ◊ Nonpareil ems, 12 to inch. ▽ Agate lines, 14 to inch. ‡County Seat. Population—1930 Census.

	Estab	Cols	Width	Depth	Sub	Circ	
<b>POTEAU</b> † (L4), pop. 3,169; Le Flore Co. (SE). 38 m SW of Ft. Smith, Ark. KCS; SLSF RRs. Glass bottle and glass filling station system, garment and mattress factories; bottling plants; cotton-gins; cottonseed-oil and lumber mills. Coal and shale mines; timber. Junior College. Diversified farming.							
Le Flore County Sun +	Thursday	1900	6	26	276	1.50	1,855
B. J. McCausey, Editor; East Oklahoma Publishing Company.							
News +	Thursday	1895	6	26	280	1.00	1,631
R. L. Kidd, Editor and Publisher.							
<b>PRAGUE</b> (G4), pop. 1,299; Lincoln Co. (C). 45 m E of Oklahoma City. FS&W RR. Feed mill; cotton-gins. Agriculture.							
News-Record +	Wednesday	1902	6	26	280	1.50	1,000
Junia Heath Jones, Editor and Publisher.							
<b>PRYOR</b> † (K2), pop. 1,828; Mayes Co. (NE). 45 m E of Tulsa. MKT RR. Creamery. Whitaker State Orphans Home. Hardwood timber. Diversified farming.							
Jeffersonian +	Thursday	1907	7	26	287	1.00	1,375
R. F. Butler, Editor; S. J. Butler, Publisher.							
Democrat +	Evg. ex. Sun	1938	8	24	280	3.50	
Mayes County Democrat +	Thursday	1912	8	24	280	1.00	2,121
Jake Proctor, Editor; Pryor Publishing Company, Inc.							
<b>PURCELL</b> † (F4 ½), pop. 2,817; McClain Co. (C). 34 m S of Oklahoma City. AT&SF RR. Manufactures cottonseed products. Feed mill. Agriculture. Cotton, corn, broom-corn.							
Register +	Thursday	1887	7	24	280	1.50	1,870
J. C. Nance, Editor; Register Publishing Company.							
<b>QUAPAW</b> (L ½), pop. 1,340; Ottawa Co. (NE). 26 m SW of Joplin, Mo. SLSF RR. Mill and elevator; casket factory. Timber.							
Chieftain	Friday	1933	6	26	276	.60	100
Herman Reents, Ed.; Harold E. Peterson, Pub., Galena, Kans.							200
Free dist.							
<b>QUINTON</b> (K4), pop. 1,804; Pittsburg Co. (SEC). 60 m S of Muskogee. FS&W RR. Smelter plant; cotton-gins. Coal mines; gas wells. Farming. Cotton, corn, cream.							
Times +	Thursday	1912	5	26	252	1.00	
J. W. Carter, Editor and Publisher.							
<b>RINGLING</b> (E6), pop. 1,002; Jefferson Co. (S). 23 m W of Ardmore. AT&SF RR. Cotton-gin; grist-mills. Diversified farming. Poultry, dairy products, grain.							
Eagle	Thursday	1920	6	26	276	1.00	1,500
S. M. Bolls, Editor and Publisher.							
<b>RINGWOOD</b> (D2), pop. 265; Major Co. (NWC). 20 m W of Enid. CRI&P RR. Agriculture. Grain, fruit, truck crops, dairy products							
Recorder	Friday	1921	4	26	189	1.00	
Max Dougherty, Editor; Dougherty Publishing Company.							
<b>RIPLEY</b> (G2 ½), pop. 487; Payne Co. (NC). AT&SF RR.							
Review +	Thursday	1934	6	26	275	1.00	
G. L. Eyler, Editor and Publisher.							
<b>ROCKY</b> (B5), pop. 518; Washita Co. (SW). 90 m SW of Oklahoma City. SLSF RR. Agriculture. Wheat, cotton, oats, grain sorghum, corn, alfalfa.							
Herald +	Thursday	1910	6	26	280	1.00	330
Partly free distribution.							
C. W. Coonce, Editor and Publisher.							
<b>ROOSEVELT</b> (C5), pop. 721; Kiowa Co. (SW). 45 m NW of Lawton. SLSF RR. Blue and gray granite quarries. Agriculture. Cotton, wheat, oats.							
Record +	Friday	1902	6	24	276	1.50	
Edward H. Blumer, Editor; Raymond Forbes, Publisher.							
<b>RUSH SPRINGS</b> (E5), pop. 1,340; Grady Co. (SWC). 70 m SW of Oklahoma City. CRI&P RR. Ships watermelons. Stock, dairy, poultry and truck farms. Watermelons, cotton, sweet potatoes, tomatoes.							
Gazette +	Thursday	1892	6	26	280	1.50	1,750
Bill McWilliams, Editor; Wettengee Brothers, Publishers.							
<b>RYAN</b> (E6 ½), pop. 1,258; Jefferson Co. (S). 60 m W of Ardmore. CRI&P RR. Oil wells. Agriculture. Cotton, cattle, oats, wheat, melons.							
Leader	Friday	1900	6	26	280	1.00	
Robert and Anna Hughes, Editors; Robert Hughes, Publisher.							
<b>SALLISAW</b> † (L4), pop. 1,785; Sequoyah Co. (E). 20 m NW of Ft. Smith, Ark. MP; KCS RRs. Manufactures lumber, cottonseed-oil, creamery and grist-mill products, fishing tackle. Diversified farming. Cotton, corn, potatoes.							
Democrat-American +	Thursday	1879	7	26	280	1.50	
D. A. Gean, Editor; East Oklahoma Publishing Company.							
Sequoyah County Times +	Friday	1932	6	24	245	1.00	1,601
Wheeler Mayo, Editor; Florence B. Mayo, Publisher.							
<b>SAND SPRINGS</b> (H2), pop. 6,674; Tulsa Co. (NEC). 8 m SW of Tulsa. Railroad name, Home Junction. MKT; SS RRs. Glass and meat packing plants; refineries; smelter; body works; cotton, feed and steel mills; chemical, dog food, box, glove and cap factories. Gas and oil wells. Agriculture.							
Leader +	Thursday	1914	7	24	280	1.50	2,239
Miss Verca L. Mayes, Editor and Publisher.							
Oklahoma Herdsman +	Saturday	1935	7	24	280	2.00	1,500
John Miner, Editor; Fields & Bowlin, Publishers.							
Sun +	Thursday	1933	8	24	308	1.50	1,838
Gus Fields, Editor; Elmo Bowlin, Publisher.							

Circulation—★June and March A.B.C. Statements; †P.O. Statement; Bold face, sworn; †Publisher's Report; Light face, estimated. + Uses Mats. ◇Nonpareil ems, 12 to inch. ▽Agate lines, 14 to inch. †County Seat. Population—1930 Census.

OKLAHOMA

Directory of Newspapers and Periodicals, 1939

	Established	Cols	Width	Depth	Sub	Circ
<b>SAPULPA</b> † (H2½), pop. 10,533; Creek Co. (NEC). 15 m SW of Tulsa. SLSF RR. Manufactures glass, oil well supplies, oil, brick. Junior College. Natural gas and oil wells. Dairy, poultry and truck farms. Cotton, corn.						
Democrat-News +.....Thursday.....Democratic.....	1911	8	24	280	1.50	2,372
Glen Bayless, Editor; R. W. Gierhart, Publisher.						
Herald +.....Evg.ex.Sun.....Ind. Rep.....	1914	7	26	280	4.00	\$3,454
John W Young, Editor and Publisher.						
<b>SASAKWA</b> (G4½), pop. 781; Seminole Co. (SEC). 35 m SE of Shawnee. SLSF RR. Bank, Wewoka. Agriculture. Live stock, cotton, corn.						
News +.....Thursday.....Democratic.....	1935	5	24	224	1.00	536
R. C. Brigham, Editor and Publisher.						
<b>SAYRE</b> † (A4), pop. 3,157; Beckham Co. (W). 149 m W of Oklahoma City. CRI&P RR. Co-operative poultry marketing center. Railroad division point. Manufactures butter, carbon black, gasoline. Gas and oil wells; glass sand deposits. Stock, dairy, poultry and grain farms. Cotton, grain, broom-corn.						
Headlight +.....Thursday.....Ind. Dem.....	1899	8	24	287	1.00	
Headlight-Journal +.....{Evg.ex.Sat.& Sun, Sun. M. Ind. Dem.....	1932	8	24	287	5.20	\$3,320
W. J. Bacon, Editor; Sayre Publishing Company, Inc.						
Sun +.....Thursday.....Democratic.....	1910	7	24	280	1.50	1,375
Carlton C. Cornels, Editor and Publisher.						
<b>SEILING</b> (C2), pop. 568; Dewey Co. (W). 90 m NW of Oklahoma City. Railroad station, Canton. AT&SF RR. Flour mill; cotton-gin. Diversified farming. Live stock, wheat, cotton.						
Dewey County News +.....Thursday.....Democratic.....	1920	7	26	273	1.50	
Fred N. Burnham, Editor and Publisher.						
<b>SEMINOLE</b> (G4), pop. 11,459; Seminole Co. (EC). 68 m SE of Oklahoma City. CRI&P RR. Cotton-gins; carbon black plant; oil refineries. Extensive oil production. Junior College. Diversified farming. Cotton, poultry and dairy products.						
Producer +.....Every Morn.....Independent.....	1907	8	24	287	7.80	●5,657
James T. Jackson, Editor; Seminole Newspapers, Inc., Publisher. Sunday circ.						●5,679
Seminole County News +.....Thursday.....Democratic.....	1907	7	26	280	1.50	
R. N. Andrus, Editor; Producer Publishing Company.						
<b>SENTINEL</b> (B4), pop. 1,269; Washita Co. (SW). 120 m SW of Oklahoma City. AT&SF RR. Stock, dairy, poultry and grain farms. Cotton, wheat, alfalfa.						
Leader +.....Thursday.....Democratic.....	1903	6	26	280	1.00	1978
Alvin D. McCurley, Editor and Publisher.						
<b>SHAMROCK</b> (G3), pop. 777; Creek Co. (NEC). 36 m SW of Tulsa. SLSF RR. Oil refineries and wells. Diversified farming. Corn, oats, hay.						
Creek County Democrat +.....Thursday.....Democratic.....	1915	8	24	280	1.00	11,006
I. L. Cook, Editor; Cook Publishing Company, Bristow.						
<b>SHATTUCK</b> (A2), pop. 1,490; Ellis Co. (NW). 75 m SW of Alva. AT&SF RR. Machine shop; hatchery. Hospital. Agriculture. Dairy and poultry products.						
Northwest Oklahoman and } Friday.....Independent.....	1914	6	26	280	2.00	1,495
Ellis County News +.....						
Cecil C. Colbert, Editor and Publisher.						
<b>SHAWNEE</b> † (G4), pop. 23,283; Pottawatomie Co. (C). 32 m SE of Oklahoma City. CRI&P; AT&SF; OCAA RRs. Railroad shops; cotton-gins; oil mills and compress; flour, planing and alfalfa mills; garment, candy, concrete block, tent, cheese factories. Oklahoma Baptist University. Oil wells. Agriculture.						
Bison V.....Friday.....Collegiate.....	1918	5	24	196	1.50	600
Students of Oklahoma Baptist University, Editors and Publishers.						
County Democrat +.....Friday.....Democratic.....	1889	7	24	276	1.50	
M. M. Henderson, Editor; Democrat Printing Company, Publisher.						
Herald +.....Thursday.....Independent.....	1897	6	26	280	1.50	
Clyde M. Robinson, Editor; Herald Printing Company, Publisher.						
News +.....Morn.ex.Mon..Independent.....	1894	8	24	294	7.50	★9,594
Star +.....{Evg.ex.Sat. & Sun. Independent.....	1930	8	24	294	6.50	★11,222
C. G. Roseberry, Editor; Shawnee News Company, Publisher.						★3,050
Times-Record +.....Friday.....Democratic.....	1927	8	24	280	1.00	
Powell West, Editor; Shawnee Times-Record Co., Publisher, 104 W. Main St.						
<b>SHIDLER</b> (G1), pop. 1,177; Osage Co. (N). 26 m NW of Pawhuska. OSA RR. Mattress factory. Gas and oil wells. Stock, dairy, poultry, grain farms.						
Review +.....Thursday.....Independent.....	1927	8	24	308	1.50	1,127
Frank S. Nipper, Editor and Publisher.						
<b>SKIATOOK</b> (H2), pop. 1,789; Tulsa Co. (N). 17 m N of Tulsa. MV RR. Manufactures feed and gasoline. Oil wells. Diversified farming. Grain, stock, truck crops.						
Journal +.....Friday.....Independent.....	1934	6	26	276	1.00	1,163
Clay Cross, Editor; Cross Publishing Company.						
News +.....Thursday.....Independent.....	1905	6	26	280	1.50	11,098
Elsie R. Miller, Editor; Floyd E. Miller Estate, Publisher.						
<b>SNYDER</b> (C5), pop. 1,195; Kiowa Co. (SW). 150 m SW of Oklahoma City. SLSF RR. Cottonseed products manufactured. Produce houses. Mountain resort. Granite quarries. Diversified farming. Fruit, live stock.						
Kiowa County Democrat.....Thursday.....Democratic.....	1905	6	26	276	1.50	12,500
John H. Anderson, Editor and Publisher.						

Circulation—★A.B.C. Statement; ★June and March A.B.C. Statements; ●A.B.C. Audit; †P.O. Statement; Bold face, sworn; †Publisher's Report; Light face, estimated. +Uses Mats. ◇Nonpareil ems, 12 to inch. ▽Agate lines, 14 to inch. †County Seat. Population—1930 Census. √Issued only during academic year.

	Estab	Cols	Width	Depth	Sub	Circ
<b>SOPER</b> (J6 1/2), pop. 417; Choctaw Co. (SE). 28 m NW of Paris, Tex. SLSF RR. Cotton-gins. Timber. Diversified farming.						
Democrat +	.....	Thursday.....	Democratic.....	1911	6 26 280	1.00
R. E. Crossett, Editor and Publisher.						
<b>SPIRO</b> (L4), pop. 969; Le Flore Co. (SE). 18 m SW of Fort Smith, Ark. KCS RR. Agriculture. Cotton, corn, potatoes, hay, cabbage, spinach, watermelons.						
Times +	.....	Thursday.....	Independent.....	1919	6 26 280	1.50
O. A. Johnson, Editor and Publisher.						
<b>STIGLER</b> † (K4), pop. 1,517; Haskell Co. (E). 37 m SE of Muskogee. MV RR. Coal mines; pine, oak timber. Agriculture. Cotton, corn, oats, dairy feeds.						
Haskell County Tribune +	.....	Thursday.....	Democratic.....	1931	6 26 280	1.00
J. O. Fox, Editor; Fox & Bankhead, Publishers.						
News-Sentinel +	.....	Thursday.....	Democratic.....	1904	6 26 280	1.50
R. J. Curtis, Editor; East Oklahoma Publishing Company.						
<b>STILLWATER</b> † (F2), pop. 7,016; Payne Co. (NC). 63 m SE of Enid. AT&SF RR. Flour mill and cotton-gins; cement mixing plant; pottery; creameries; broom factory. Oklahoma Agricultural and Mechanical College. Gas wells. Diversified farming. Wheat, corn, alfalfa, cotton, hay.						
Aggievator V	.....	Monthly.....	Coll. Humor.....		2 40 133	1.00
Students of Oklahoma Agricultural and Mechanical College, Publishers.						
Gazette +	.....	Friday.....	Republican.....	1889	8 24 294	1.50
Press +	.....	{Evg.ex.Sat.&Sun.Sun.M.	Independent.....	1909	8 24 294	4.00
						Sunday circ.
Otis Wile, Editor; Hinkel & Sons, Publishers.						
O'Collegian.....	.....	Morn.ex.Mon.Collegiate.....	.....	1895	7 26 294	2.50
Issued semi-weekly during summer season.						
Students of Oklahoma Agricultural and Mechanical College, Editors and Pubs.						
Oklahoma State Engineer V	.....	Quarterly.....	Coll. Eng'g.....	1935	2 42 128	1.00
Students of Oklahoma Agricultural and Mechanical College, Editors and Pubs.						
Payne County News +	.....	Friday.....	Democratic.....	1892	8 24 287	1.00
Willis F. Allen, Editor and Publisher.						
<b>STILWELL</b> † (L3), pop. 1,366; Adair Co. (E). 30 m NW of Fort Smith, Ark. KCS RR. Handle, cross tie, stave and vegetable canning factories. Mountain resort. Stone and marble quarries; timber. Diversified farming. Strawberries.						
Adair County Democrat +	.....	Friday.....	Democratic.....	1897	6 26 280	1.00
J. H. Clark, Editor; East Oklahoma Publishing Company.						
Adair County Gleaner +	.....	Friday.....	Democratic.....	1916	6 26 280	1.00
Mrs. W. I. McCullough, Editor and Publisher.						
Democrat-Journal +	.....	Friday.....	Democratic.....	1931	6 24 248	1.00
R. C. Atchley, Editor and Publisher.						
<b>STONEWALL</b> (G5), pop. 478; Pontotoc Co. (SC). 15 m SE of Ada. OCAA RR. Oil and gas wells. Agriculture. Cotton, corn, wheat.						
Times +	.....	Friday.....	Democratic.....	1935	6 24 252	1.50
Richard Elam, Editor and Publisher.						
<b>STRATFORD</b> (G5), pop. 950; Garvin Co. (SC). 75 m SE of Oklahoma City. AT&SF RR. Ships cotton. Diversified farming. Cotton, dairy products, oats.						
Star.....	.....	Thursday.....	Democratic.....	1928	4 26 189	.50
P. B. Watrus, Editor and Publisher.						
<b>STROUD</b> (G3), pop. 1,894; Lincoln Co. (C). 50 m NE of Oklahoma City. SLSF RR. Manufactures cottonseed cake and oil, asphalt products, gasoline, dairy feed. Oil wells. Dairy, poultry, fruit farms. Cotton, pecans.						
Democrat +	.....	Friday.....	Democratic.....	1896	8 24 280	1.00
Frank C. Darrow, Editor; Peck Publishing Company, Inc.						
Messenger +	.....	Friday.....	Republican.....	1898	5 26 252	1.50
George Y. Walbright, Editor and Publisher.						
<b>SULPHUR</b> † (G5 1/2), pop. 4,242; Murray Co. (S). 60 m S of Shawnee. SLSF; AT&SF RRs. Feed mill; creamery. Ships mineral water. Health resort. State School for Deaf; State Soldiers' Hospital. Asphalt and glass sand mines; gravel quarries. Stock, dairy, poultry, truck farms. Cotton.						
News +	.....	Evg.ex.Sun.....	Democratic.....	1933	6 24 252	5.20
Times-Democrat +	.....	Thursday.....	Democratic.....	1893	6 24 252	1.50
J. J. Diamond, Editor; Times-Democrat Company, Inc., Publisher.						
<b>TAHLEQUAH</b> † (L3), pop. 2,495; Cherokee Co. (E). 35 m NE of Muskogee. SLSF RR. Machine shops; sawmill; cotton-gin; bottling works. Nursery. Northeastern State Teachers College. Agriculture. Strawberries, fruit.						
Cherokee Co. Democrat-Star +	.....	Friday.....	Democratic.....	1883	7 24 280	2.50
R. A. Brigham, Editor; East Oklahoma Publishing Company.						
Citizen +	.....	Thursday.....	Independent.....	1931	6 26 280	1.25
P. F. Comfort, Editor; Tahlequah Citizen, Publisher.						
<b>TALIHINA</b> (K5), pop. 1,032; Le Flore Co. (SE). 60 m SE of McAlester. SLSF RR. Lumber and planing mills. Health resort; hospitals. Diversified farming. Cotton, grain, fruit.						
American +	.....	Thursday.....	Democratic.....	1902	4 26 280	1.00
Mark Cox, Editor; J. F. Nicholson, Publisher.						
<b>TALOGA</b> † (C2 1/2), pop. 436; Dewey Co. (W). 65 m SW of Enid. Railroad station, Custer. AT&SF; SLSF RRs. Grist-mill. Agriculture. Live stock.						
Times-Advocate.....	.....	Thursday.....	Independent.....	1892	6 26 276	1.00
Edna Ruble, Editor; Ruble & Frazee, Publishers.						

Circulation—★June and March A.B.C. Statements; §P.O. Statement; Bold face, sworn; †Publisher's Report; Light face, estimated. + Uses Mats. ◇Nonpareil ems. 12 to inch. ▽Agate lines. 14 to inch. †County Seat. Population—1930 Census. V Issued only during academic year.

	Estab	Cols	Width	Depth	Sub	Circ
<b>TECUMSEH</b> (G4), pop. 2,419; Pottawatomie Co. (C). 5 m S of Shawnee. CRI&P; AT&SF RRs. Bank, Shawnee. Cotton-gins; feed and grist-mills. Diversified farming. Cotton, corn, oats, pecans.						
Standard + ..... Friday.....Non-partisan.....1890	7	26	276	1.00		621
C. W. Kennard, Editor and Publisher.						
<b>TEMPLE</b> (D6), pop. 1,182; Cotton Co. (SW). 31 m SE of Lawton. CRI&P RR. Cotton-gin. Diversified farming. High grade turkeys and chickens.						
Tribune + ..... Thursday.....Non-partisan.....1902	6	26	276	1.00		1703
Charles F. Luja, Editor and Publisher.						
<b>TEXHOMA</b> (B7), pop. 819; Texas Co. (NW). 96 m N of Amarillo, Tex. CRI&P RR. Agriculture. Wheat, maize.						
Times + ..... Thursday.....Democratic.....1904	6	26	280	1.50		1510
I. D. Divine, Editor and Publisher.						
<b>THOMAS</b> (C3), pop. 1,256; Custer Co. (W). 65 m SW of Enid. SLSF; AT&SF RRs. Paint and body works; hatchery; dairy products plant. Ships live stock. Agriculture. Grain, fruit, cotton.						
Tribune..... Thursday.....Independent.....1902	5	26	252	1.00		
P. E. D. Underwood, Editor; Underwood & Underwood, Publishers.						
<b>TIPTON</b> (B6), pop. 1,459; Tillman Co. (SW). 15 m SE of Altus. MKT RR. Orphans' Home. Gas wells. Agriculture. Corn, cotton, wheat, live stock.						
Tribune..... Friday.....Democratic.....1919	6	26	276	1.00		900
C. A. Holding, Editor and Publisher.						
<b>TISHOMINGO</b> † (G6), pop. 1,281; Johnston Co. (S). 29 m E of Ardmore. CRI&P RR. Granite quarries; cottonwood and bois d'arc timber. Farming. Corn, cotton, alfalfa.						
Johnston County Capital } Thursday.....Democratic.....1902	7	24	280	1.00		2,341
Democrat + ..... } Herbert J. Pate, Editor and Publisher.						
<b>TONKAWA</b> (F1), pop. 3,311; Kay Co. (N). 50 m NE of Enid. AT&SF; CRI&P RRs. Manufactures rotary drilling bits, alfalfa meal, flour, creamery products. Oil refinery. University Preparatory School and Junior College. Gas and oil wells. Stock, dairy, poultry, grain farms. Wheat, corn, alfalfa.						
News + ..... Mon.&Thurs..Independent.....1897	7	26	280	2.00		11,750
M. N. Taylor, Editor; Taylor & Wilson, Publishers.						
<b>TRYON</b> (G3), pop. 299; Lincoln Co. (C). 40 m NE of Oklahoma City. MKT RR. Manufactures butter and stock feed. Diversified farming. Cotton.						
Lincoln County Leader + ..... Thursday.....Republican.....1926	6	26	280	1.50		506
M. L. O'Blens, Editor and Publisher.						
<b>TULSA</b> † (H2), pop. 141,258; Tulsa Co. (NEC). 60 m NW of Muskogee. AT&SF; MKT; MV; SLSF; SS RRs. Three airports. Manufactures oil field and railroad supplies, chemicals, glass, iron and steel, lumber and foundry products, cotton cloth, airplanes, brick and tile, mattresses, cottonseed-oil, corrugated boxes, furniture. Extensive petroleum refining. Five banks; bank clearings (12-31-37), \$512,-155,000; deposits (3-31-38), \$114,194,953. 36,557 electric (AC) meters; 36,035 gas (nat.) meters; 47,621 telephones. Gas, oil wells; lead, zinc and coal mines. University of Tulsa.						
Bulletin of The American Association of Petroleum Geologists } Monthly..... {Petrol., Geol. & Scientific	1917	1	49	98x10.00		2,888
W. A. Ver Wiebe, Ed.; Amer. Assn. of Petroleum Geologists, Pub., P. O. Box 979. Call—See Kansas City, Missouri.						
Collegian V ..... Friday..... Collegiate.....1919	5	24	210	1.50		1979
Students of the University of Tulsa, Editors and Publishers.						
Herald..... Friday.....Church News.....1912	8	24	294	1.00		13,358
Prints 20 separate editions. Douglas Tomlinson, Editor and Publisher, R. T. Daniel Bldg.						
Independent Petroleum Assn. of America Monthly..... Petroleum.....1930	2	42	140			10,833
H. B. Fell, Ed.; Independent Petroleum Assn. of Amer., Pub., 702 Thompson Bldg. Controlled free dist.						
Journal of Paleontology..... Bi-monthly..... Scientific-Geol.....1927	2	30	100	6.00		1890
R. C. Moore and C. W. Cooke, Editors; Society of Economic Paleontologists and Mineralogists, Publisher, P. O. Box 979.						
Legal News + ..... Evg.ex.Sun.....Comm'l & Legal.....1911	7	24	280	15.00		
Dexter Moss, Editor; Dexter Publishing Co., Inc., P. O. Box 2480.						
Mid-Continent Purchaser..... Semi-mo..... Purch. Agents.....1920	4	25	147	x2.00		
H. M. Cosgrove, Editor; Purchasing Agts. Assn. of Tulsa, Pub., 315 Tulsa Bldg.						
Oil and Gas Journal..... Thursday..... {Petroleum & Nat. Gas	1902	3	34	168	6.00	17,004
C. O. Willson, Editor; Petroleum Publishing Co., 114 W. Second St.						
Petroleum Investor..... Monthly..... Oil Investment.....1937	2	40	126	3.00		2,180
Campbell Osborn, Editor; Oil Investment Publishing Co., 213 Midco Bldg.						
Southwest Poultryman & OK Poultry News } Monthly..... Poultry.....1936	3	24	133	x.25		6,900
R. P. Matthews, Editor; Okla. Poultry Improvement Assn., Okla. State Poultry Federation, Pub., P. O. Box 2372.						
Spirit..... Thursday..... Chamb.of Com.....1916	2	24	101	1.00		1,700
E. C. Deane, Editor; Tulsa Chamber of Commerce, Publisher, 204 Tulsa Bldg.						
Tribune + ..... {Evg.ex.Sun., Sun. Morn. Independent.....1904	8	24	308	10.00	★54,729	★57,141
Richard Lloyd Jones, Editor; Tulsa Tribune Co., Pub., Boston Ave. at Archer St. Sunday circ.						

Circulation—★Sept. A.B.C. Statement; ★June and March A.B.C. Statements; †P.O. Statement; Bold face. sworn; ‡Publisher's Report; Light face, estimated. + Uses Mats ☐ Nonpareil ems. 12 to inch. ▽Agate lines. 14 to inch. †County Seat. Population—1930 Census. √ Issued only during academic year. xSub. included in membership fee.

	Estab	Co's	Width	Depth	Sub	Circ
<b>TULSA† (Continued)</b>						
Unionist-Journal+	1916	4	26	168	1.50	
V. V. Van Tilburg, Editor; Tulsa Federation of Labor, Pub., 818 S. Cheyenne St.						
World+	1906	8	24	294	7.50	★★★70,726
N. G. Henthorne, Editor; Eugene Lorton, Publisher. Sunday circ. 5.00						
<b>TUTTLE (E4), pop. 766; Grady Co. (SWC). 29 m SW of Oklahoma City. SLSF RR. Agricultural community. Wheat, cotton, feed stuffs.</b>						
Times+	1904	6	24	273	1.00	682
W. A. Vandement, Editor and Publisher.						
<b>TYRONE (B7), pop. 482; Texas Co. (NW). 18 m NE of Guymon. CRI&amp;P RR. Ships wheat, maize and broom-corn. Grain and poultry farms.</b>						
Observer	1904	6	26	276	1.00	
J. S. Maynard, Editor and Publisher.						
<b>VALLIANT (K6½), pop. 608; McCurtain Co. (SE). 160 m NE of Dallas, Tex. SLSF; TO&amp;E RRs. Cotton-gins; chick hatchery; sawmill. Diversified farming.</b>						
Tribune+	1911	5	26	248	.50	
E. Wayne Mills, Editor and Publisher.						
<b>VERDEN (D4), pop. 587; Grady Co. (SWC). 60 m SW of Oklahoma City. CRI&amp;P RR. Diversified farming. Cotton, grain, alfalfa, cattle.</b>						
News	1905	6	26	280	1.00	385
O. H. Jackson, Editor; Verden News, Publisher.						
<b>VICI (B2), pop. 593; Dewey Co. (W). 25 m SE of Woodward. MKT RR. Flour and feed mill. Diversified farming. Wheat, corn, broom-corn.</b>						
Beacon+	1911	7	24	273	1.50	1970
R. F. Cain, Editor; Vici Beacon Publishing Co.						
<b>VINITA† (K1), pop. 4,263; Craig Co. (NE). 55 m NE of Tulsa. SLSF; MKT RRs. Refinery; machine shops; chemical and meat packing plants; mattress factory. State hatcheries. Oil wells. Diversified farming. Fruit, grain, soy-beans, cotton.</b>						
Craig County Democrat+	1930	7	26	280	1.00	1,350
Harvey E. Averill, Editor; Craig County Democrat, Publisher.						
Journal+	1905	7	26	280	4.00	3,100
Evg.ex.Sun.....Independent.....						
Leader+	1882	7	26	280	1.50	1,370
O. B. Campbell, Editor; Vinita Publishing Company.						
<b>WAGONER† (K2½), pop. 2,994; Wagoner Co. (E). 19 m N of Muskogee. MKT; MP; KO&amp;G RRs. Manufactures cottonseed products, feed, brick and clay products. Hatchery. Gas and oil wells; coal mines; ash and walnut timber. Diversified farming. Cotton, corn, soy-beans.</b>						
Record-Democrat+	1892	6	26	280	1.50	1,675
Jim Biggerstaff, Editor; Wagoner Publishing Company.						
Tribune+	1920	6	26	280	1.00	1,370
Grant Harris, Editor; Wagoner Publishing Company.						
<b>WAKITA (E1), pop. 317; Grant Co. (N). 34 m N of Enid. AT&amp;SF RR. Creamery; elevator. Agriculture. Wheat, oats, poultry.</b>						
Herald+	1898	6	26	280	1.50	1721
F. W. Bailey, Editor and Publisher.						
<b>WALTERS† (D6), pop. 2,262; Cotton Co. (SW). 21 m SE of Lawton. CRI&amp;P RR. Creamery. Stock, dairy, poultry and grain farms. Cotton, wheat, oats.</b>						
Herald+	1901	7	26	280	1.50	2,340
C. E. Engleman, Editor; Herald Publishing Company, Inc.						
<b>WATONGA† (D3), pop. 2,228; Blaine Co. (NWC). 55 m NW of Oklahoma City. CRI&amp;P RR. Cotton-gins; machine shop. Diversified farming.</b>						
Republican+	1892	8	24	315	1.50	1,796
Chas. O. Frye, Editor; Watonga Publishing Company.						
<b>WAUKOMIS (E2), pop. 445; Garfield Co. (N). 8 m S of Enid. CRI&amp;P RR. Grain, stock, poultry, dairy farms. Wheat, oats, corn.</b>						
Oklahoma Hornet+	1898	4	26	189	1.00	980
Bert Campbell, Editor and Publisher.						
<b>WAURIKA† (E6), pop. 2,368; Jefferson Co. (S). 38 m SE of Lawton. CRI&amp;P; CB&amp;Q RRs. Railroad division point. Cotton compress. Oil and gas wells. Agriculture. Wheat, oats, cotton.</b>						
News-Democrat+	1902	8	24	287	1.50	
W. W. Morrison and C. S. Storms, Editors; News-Democrat Publishing Co.						
Oklahoma Club Woman		3	26	126	x1.00	7,000
Not issued during May and July. Controlled free dist.						
Alta Heacock, Editor; Oklahoma Club Woman, Publisher.						
<b>WAYNOKA (C1), pop. 1,840; Woods Co. (NW). 72 m W of Enid. AT&amp;SF RR. Railroad shops; ice plant. Sand and gravel pits. Diversified farming. Wheat, dairy feeds, beef.</b>						
Woods County Enterprise						
Waynoka News+	1901	7	24	280	1.50	1,497
L. W. Fischer, Editor; A. A. Fischer, Publisher.						
<b>WEATHERFORD (C3), pop. 2,417; Custer Co. (W). 67 m W of Oklahoma City. CRI&amp;P RR. Elevators. Southwestern State Teachers College. Agriculture.</b>						
News+	1900	7	24	276	1.00	11,516
James Craddock, Editor and Publisher.						
Southwestern, The	1923	7	24	280	1.00	1,200
Students of Southwestern State Teachers College, Editors and Publishers.						
<b>WELCH (K1), pop. 448; Craig Co. (NE). 77 m NE of Muskogee. MKT RR. Coal mines. Diversified farming. Live stock, poultry, corn, wheat, oats and hay.</b>						
Watchman+	1901	6	26	273	1.00	
Scott Thompson, Editor and Publisher.						

Circulation—★Sept. A.B.C. Statement; ★June and March A.B.C. Statements; §P.O. Statement; Bold face, sworn; †Publisher's Report; Light face, estimated. + Uses Mats. ◇Nonpareil ems. 12 to inch. ▽Acate lines. 14 to inch. †County Seat. Population—1930 Census. √Issued only during academic year. xSub. included in membership fee.

**OKLAHOMA**

**Directory of Newspapers and Periodicals, 1939**

	Establish	Cols	Width	Depth	Sub	Circ
<b>WELEETKA</b> (H4), pop. 2,042; Okfuskee Co. (EC). 29 m S of Okmulgee. FS&W; SLSF RR. Cotton compress; electrical plant; casing head gasoline manufactured. Agriculture. Cotton, corn, cattle, hogs, watermelons.						
American + ..... Thursday.....Independent.....1902	6	26	280	1.50		\$1,000
E. A. Gaston, Editor and Publisher.						
<b>WELLSTON</b> (F3), pop. 632; Lincoln Co. (C). 40 m NE of Oklahoma City. SLSF; FS&W RR. Stock, dairy and poultry farms. Cotton, hay, grain.						
Lincoln County Ledger + ..... Thursday.....Independent.....1929	4	26	189	1.50		
M. W. G. O'Bleness, Editor and Publisher.						
News + ..... Thursday.....Republican.....1892	6	26	262	1.50		\$450
O. H. Coxen, Editor and Publisher.						
<b>WEST TULSA</b> , station of Tulsa P. O., pop. —; Tulsa Co. (NEC). 3 m SW of Tulsa. SLSF RR. Manufactures oil well supplies, cement. Oil refineries; railroad shops; iron foundries. Coal mines; gas and oil wells. Farming. Cotton, corn, alfalfa.						
News + ..... Thursday.....Democratic.....1922	6	26	276	1.50		
Jack Anderson, Editor and Publisher.						
<b>WESTVILLE</b> (L2 ½), pop. 691; Adair Co. (E). 45 m NE of Muskogee. KCS; SLSF RR. Canning factory; lumber and feed mills. Cream and poultry market. Dairying, fruit, berries, grain.						
Record + ..... Friday.....Independent.....1911	5	26	238	1.00		500
Dean Sebring, Editor and Publisher.						
<b>WETUMKA</b> (H4), pop. 2,153; Hughes Co. (SEC). 57 m SW of Muskogee. SLSF RR. Manufactures caskets, cottonseed-oil. Junior College. Gas and oil wells. Diversified farming.						
Gazette + ..... Friday.....Democratic.....1906	7	24	280	.50		
J. R. Booker, Editor; Mrs. Edgar M. Young, Publisher.						
<b>WEWOKA</b> † (H4), pop. 10,401; Seminole Co. (EC). 70 m SE of Oklahoma City. CRI&P RR. Manufactures gasoline, carbon black, brick, chemicals, oil well supplies, machine shop products; cotton-gins; bottling works. Gas and oil wells. Stock and grain farms. Cotton, corn.						
Capital-Democrat + ..... Friday.....Independent.....1902	8	24	280	1.50		2,420
Mrs. Gladys Collier, Editor; Oklahoma News-Press, Inc., Publisher.						
Times-Democrat + ..... {Evg.ex.Sat.&Sun., Sun. M. Independent.....1925	8	24	280	7.50		\$5,725
Fred O'Donnell, Editor; Oklahoma News-Press, Inc., Publisher.						
Sunday circ. \$5,725						
<b>WILBURTON</b> † (K5), pop. 1,524; Latimer Co. (SE). 65 m S of Muskogee. CRI&P; MKT RR. Lumber mill. Eastern Oklahoma Junior College. Coal mines; timber. Diversified farming.						
Latimer County News-Democrat + ..... Thursday.....Democratic.....1898	6	26	280	1.50		786
E. J. Thrower, Editor and Publisher.						
<b>WILSON</b> (F6), pop. 2,517; Carter Co. (S). 20 m W of Ardmore. AT&SF RR. Cotton-gin; cottonseed-oil and flour and feed mills. Oil and gas field. Agriculture.						
Post-Democrat + ..... Thursday.....Democratic.....1917	7	24	280	1.00		\$950
J. W. Patton, Editor and Publisher.						
<b>WOODWARD</b> † (A2), pop. 5,056; Woodward Co. (NW). 130 m NW of Oklahoma City. AT&SF; MKT RR. Wholesale distributing center. Butter, broom and mattress factories; bottling works. Junior College; Federal Farm Station. Volcanic ash and fuller's earth pits. Diversified farming. Wheat, grain sorghum.						
News-Bulletin + ..... Friday.....Independent.....1909	7	26	273	1.50		1,361
Press + ..... Evg.ex.Sun.....Independent.....1923	7	26	273	6.24		\$3,807
Woodward Co. Republican + ..... Thursday.....Independent.....1903	7	26	273	1.50		4,340
W. W. Frye, Editor; G. C. Lawrence, Publisher.						
Woodward Co. Journal + ..... Thursday.....Ind. Dem.....1930	8	24	308	1.50		\$1,457
J. C. Hopkins, Editor and Publisher, 606 Main St.						
<b>WYNNE WOOD</b> (F5), pop. 1,820; Garvin Co. (SC). 69 m SE of Oklahoma City. AT&SF RR. Cottonseed-oil and meal mill; gins; hatchery. Diversified farming. Cotton, corn, oats, fruit.						
Gazette + ..... Thursday.....Democratic.....1902	6	26	280	1.25		\$840
J. N. Squiers, Editor and Publisher.						
<b>YALE</b> (G2), pop. 1,734; Payne Co. (NC). 40 m W of Tulsa. MKT; AT&SF RR. Cotton-gins. Cotton, corn and fruit farms.						
Record + ..... Thursday.....Democratic.....1902	6	26	280	1.50		
Ira B. Minnick, Editor and Publisher.						
<b>YUKON</b> (E3 ½), pop. 1,455; Canadian Co. (WC). 15 m NW of Oklahoma City. CRI&P; OKLA (elec.) RRs. Flour mills and cotton-gin. Agricultural district.						
Canadian County Farmer + ..... Monthly.....Agricultural.....1924	4	24	168	.50		
Free distribution.						
P. B. Vandament, Editor; Sun Publishing Company.						
Sun + ..... Thursday.....Democratic.....1894	6	24	266	1.50		
P. B. Vandament, Editor and Publisher.						

Circulation—★June and March A.B.C. Statements; §P.O. Statement; Bold face, sworn; †Publisher's Report; Light face, estimated. +Uses Mats. ◇Nonpareil ems, 12 to inch. ▽Agate lines, 14 to inch. †County Seat, Population—1930 Census.

- RAILROADS**
- 1 Big Creek & Teluscel
  - 2 California and Oregon Coast
  - 3 Carlton & Coast
  - 5 City of Prineville
  - 12 Clackamas Eastern
  - 15 Condon, Kinzua & Southern
  - 30 Gales Creek & Wilson River
  - 82 Mount Hood
  - 137 Northern Pacific
  - 139 Oregon, California & Eastern
  - 147 Pacific & Idaho Northern
  - 170 Southern Pacific
  - 171 Spokane, Portland & Seattle
  - 172 Sumpter Valley
  - 180 Union Pacific System
  - 181 United
  - 182 Valley and Siletz
  - 183 Willamette Valley & Coast

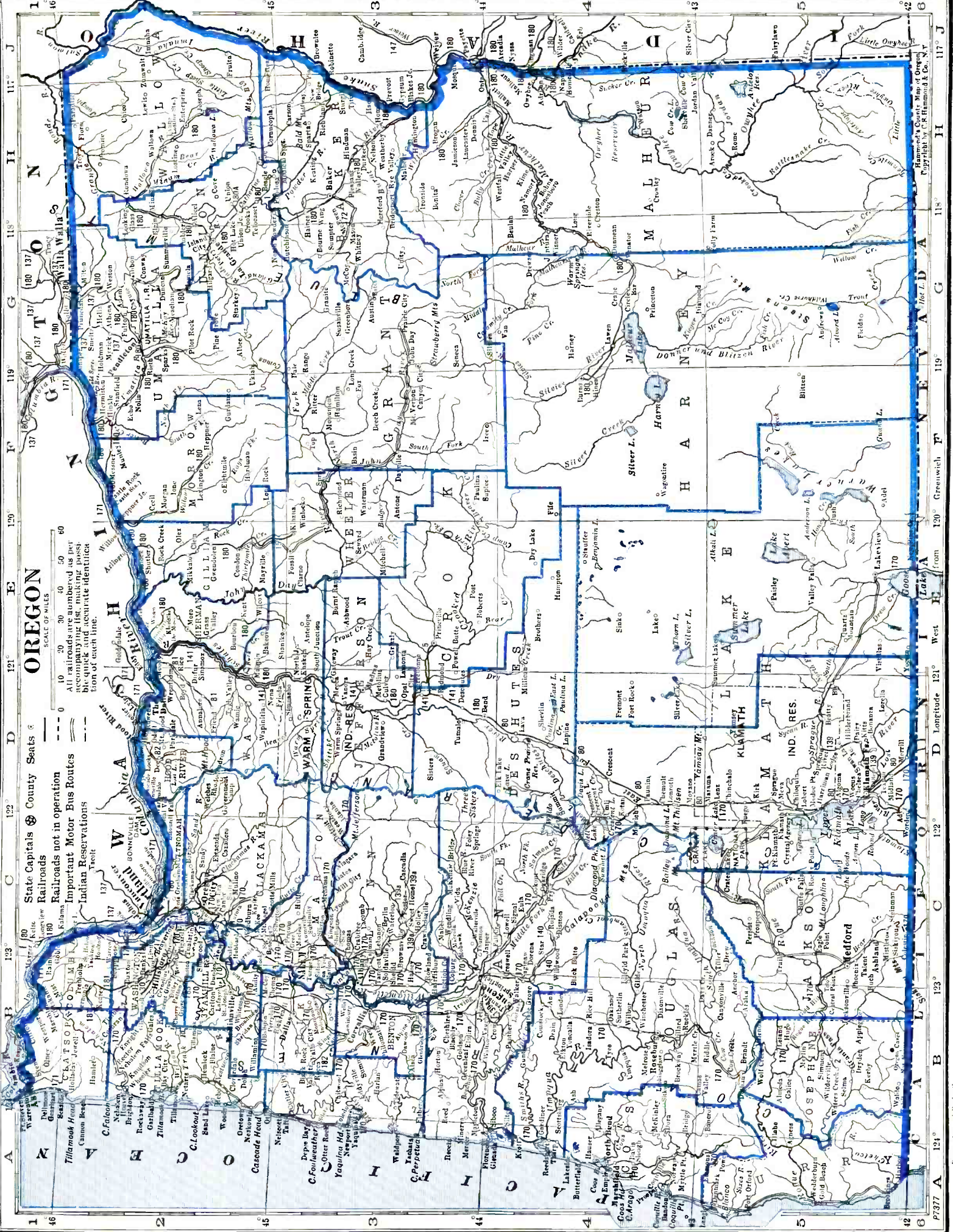



# OREGON

Population 1,008,000 (U. S. Estimate 1935)

State Capital, SALEM

Oregon is bounded on the north by Washington, east by Idaho, south by Nevada and California, and west by the Pacific Ocean. Its average length from east to west is about 300 miles; average breadth, about 260 miles; land area, 95,607 square miles; rank in area (1930), ninth.

It is divided unequally by the Cascade Mountains. East of this range the surface is generally undulating table land, with high, cone-like hills and deep canyons. Between the Cascade and Coast ranges is the Willamette valley, 60 miles wide by 150 miles long and exceedingly fertile; from the coast range westward the surface is mountainous, hilly, and broken. Dairying, wool growing, stock raising, and the growing of fliberts, winter wheat, barley, oats, and hay all flourish. The state has every character of climate, soil and production known to the temperate zone.

The fruit industry is among the most important in the country, particularly the apples, which are shipped to eastern markets. Prune growing and drying is also an important industry. The Weather Bureau at Portland gives the temperature (annual monthly mean) as 53.1; highest on record, 104; lowest on record, -2; total annual precipitation, 41.62 inches.

Several irrigation projects have been started in the stretches of semi-arid lands in the southeast. The Owyhee Dam, one of the highest in the world (530 feet from bedrock), is the key of a great reclamation project to cost \$18,000,000, and provide water for 123,000 acres near the Idaho line.

The Columbia River, on the north, carries tonnage along the whole of its 400 miles from the Idaho line, and flows into the Pacific with a width of fourteen miles at its mouth, making one of the finest harbors in the world. The Snake River, on the east, also conveys much traffic. The salmon fisheries at Astoria at the mouth of the Columbia are among the world's greatest.

Oregon has almost half of more than one trillion feet of timber standing in the three coast states, Oregon, Washington, and California. For timber cut it ranks second only to Washington. Its great Columbia Highway, unexcelled for scenic beauty, Mt. Hood, and the unique Crater Lake, are points of tourist interest. The State University is located at Eugene; the State Agricultural College at Corvallis.

## POPULATION

Rank among the states, thirty-fourth. Urban population (1930), 51.3%. Of the 937,029 white persons, 105,475 are foreign born: 16,330 from the British Isles; Scandinavians, 22,033; Germans, 12,913; Canadians, 17,916.

## AGRICULTURE

Number of farms (1935), 64,826. An increase of 9,673 since 1930. Average acreage per farm, 267.8. Average value per farm, \$6,922. Value of land and buildings, \$448,711,757. Number of farms: 260 to 499 acres, 4,657; 175 to 259 acres, 3,698; 100 to 174 acres, 9,636; 50 to 99 acres, 10,284; 20 to 49 acres, 13,292; owner-operated farms, 50,046. Colored farmers, 768 farms.

Gross receipts from sale of crops (1937), \$64,700,000; live stock and live stock products, \$60,125,000.

Cash income from chief crops (1937): all wheat, \$15,800,000, rank, fourteenth; potatoes, \$5,500,000, rank, eleventh; hops, \$4,170,000, rank, first; apples, \$4,075,000, rank, ninth; strawberries, \$3,518,000, rank, second; clover seed, \$2,900,000, rank, first; pears, \$2,250,000, rank, third; all hay, \$2,200,000, rank, twelfth; oats, \$1,675,000, rank, seventh; cherries, \$1,525,000, rank, fourth; barley, \$1,225,000, rank, seventh. Other important crops are: green peas (for manufacture), onions, snap beans.

Farm animals (on farms, 1937): all cattle and calves, \$37,018,000, rank, nineteenth; horses and colts, \$13,125,000, rank, twenty-second; sheep and lambs, \$14,091,000, rank, ninth; swine and pigs, \$2,727,000, rank, twenty-ninth.

Poultry and eggs (1937): chickens, \$1,216,000, rank, thirty-sixth; eggs, \$3,975,000, rank, twenty-sixth.

Dairy products (1936): creamery butter, 29,285,000 lbs.; American cheese, 16,441,000 lbs.; other cheeses, 1,906,000 lbs.; condensed and evaporated and dried milk, 40,941,000 lbs.; ice cream, 1,923,000 gallons; milk (1937), \$21,788,000.

## FISHERIES

Total catch (1936), \$1,995,070. Principal fish: salmon.

## FORESTS

Total commercial forest area (1930), 28,838,000 acres. Lumber production (1936): 586 mills producing 4,077,424 M feet b. m.; lath, 162,652,000; shingles, 605,283 squares. Principal woods: Douglas fir, ponderosa pine, spruce, hemlock, cedar, sugar pine, white fir, alder. (For value see lumber and timber products under Manufactures.)

## MANUFACTURES

Number of establishments (1935), 1,722; employing 52,216. Value of products, \$265,437,426, rank, thirty-first. Leading industries: lumber and timber products (not elsewhere classified), \$72,783,275; flour and other grain-mill products, \$22,998,368; canned and dried fruits and vegetables, canned and bottled juices, preserves, jellies, fruit butters, pickles and sauces, \$17,651,421; meat-packing, wholesale, \$13,010,125; paper, \$12,361,310; butter, \$9,160,210; bread and other bakery products, \$9,047,903; printing and publishing (newspapers and periodicals), \$7,887,758; furniture, including store and office fixtures, \$6,496,158; wool and hair manufactures, \$6,098,276; pulp (wood and other fiber), \$5,878,582; planing-mill products (including general millwork) made in planing mills not connected with saw mills, \$4,785,634; feeds, prepared (for animals and fowls), \$3,965,842; machinery (not elsewhere classified), \$3,323,497; cheese, \$3,019,918; canned and cured fish, crabs, shrimps, oysters, and clams, \$2,972,271; printing and publishing (book, music and job), \$2,494,752; ice cream, \$2,050,966; machine shops, \$1,737,165; wood preserving, \$1,674,810; condensed and evaporated milk, \$1,553,717; women's apparel (not elsewhere classified), \$1,442,001; sheet-metal work (not specifically classified), \$1,296,092; paints, pigments and varnishes, \$1,256,626; liquors, malt, \$1,221,166; steel-works and rolling-mill products, \$1,160,819; boxes, wooden, except cigar boxes, \$1,035,861; stoves and ranges (other than electric) and warm-air furnaces, \$1,012,544.

## MINERALS

Total value (1936), \$7,147,000, rank, thirty-ninth. Principal mineral products: gold, stone, cement, sand and gravel.

MISCELLANEOUS

Number of telephones (1937), 180,200, rank, twenty-eighth. Motor vehicles registered (1937), 360,348, rank, twenty-seventh. Number of families having radio sets (1937), 285,400, or 95.5%. Number of post offices (1936-37), 710; gross postal receipts, \$6,009,931.79, rank, twenty-ninth. Number of retail stores (1935), 15,352; sales, \$335,851,000.

OREGON NEWSPAPER AND PERIODICAL STATISTICS

Newspapers		Periodicals	
Period of Issue	Number	Period of Issue	Number
Daily	23	Daily	3
Evening Dailies	(18)	Semi-weekly	1
Morning Dailies	(5)	Weekly	11
Daily, with Sunday edition	(8)	Fortnightly	3
Semi-weekly	5	Semi-monthly	2
Weekly	144	Monthly	31
Semi-monthly	1	Quarterly	2
Total Newspapers	173	Ten times during college year	1
		Four times during college year	1
		Three times during college yr.	1
		Total Periodicals	56
Total number of publications	229		
County seats (indicated by †) having publications	36		
Total number of towns having publications	126		

LIST OF COUNTIES

Total number of counties 36.

County. Location on Map, and County Seat	Pop.	County. Location on Map, and County Seat	Pop.
Baker (E), Baker	16,754	Lake (S), Lakeview	4,833
Benton (W), Corvallis	16,555	Lane (W), Eugene	54,493
Clackamas (NW), Oregon City	46,205	Lincoln (W), Toledo	9,903
Clatsop (NW), Astoria	21,124	Linn (W), Albany	24,700
Columbia (NW), St. Helens	20,047	Maiheur (SE), Vale	11,269
Coos (SW), Coquille	28,373	Marion (NW), Salem	60,541
Crook (C), Prineville	3,386	Morrow (N), Heppner	4,941
Curry (SW), Gold Beach	3,257	Multnomah (NW), Portland	338,241
Deschutes (WC), Bend	14,749	Polk (NW), Dallas	16,858
Douglas (SW), Roseburg	21,965	Sherman (N), Moro	2,978
Gilliam (N), Condon	3,467	Tillamook (NW), Tillamook	11,824
Grant (EC), Canyon City	5,940	Umatilla (NE), Pendleton	24,399
Harney (SE), Burns	5,920	Union (NE), La Grande	17,492
Hood River (NC), Hood River	8,938	Wallowa (NE), Enterprise	7,814
Jackson (SW), Medford	32,918	Wasco (NC), The Dalles	12,646
Jefferson (C), Madras	2,291	Washington (NW), Hillsboro	30,275
Josephine (SW), Grants Pass	11,498	Wheeler (NC), Fossil	2,799
Klamath (S), Klamath Falls	32,407	Yamhill (NW), McMinnville	22,036

For circulation figures for daily papers see also Daily Newspaper List in back of Directory. Occasionally it is possible to incorporate a later figure in that list.

	Estab	Cols	Width	Depth	Sub	Circ
<b>ALBANY</b> † (B3), pop. 5,325; Linn Co. (W). On Willamette River, navigable to this point. 26 m S of Salem. SP RR. Manufactures furniture, meat products, canned milk, leather goods, lumber. Albany College. Gold, silver, copper mines; Douglas fir, hemlock, white fir timber. Diversified farming. Grain, small fruits, vegetables.						
American Bowman-Review	Monthly	Archery	1935	4	24	147 1.00
C. C. Hall, Editor; Frank Taylor & Son, Publishers.						1,442
Democrat-Herald	Evng.ex.Sun	Independent	1865	8	24	294 5.50
W. L. Jackson and Ralph R. Cronise, Editors; Democrat-Herald Pub. Co., Inc.						★3,716
Greater Oregon	Tues. & Fri.	Independent	1912	7	24	280 1.50
J. F. Howard, Editor; J. F. and M. B. Howard, Publishers.						4,190
Western Stamp Collector	Wed. & Sat.	Stamp Coll.	1921	5	24	224 .50
Al. Van Dahl, Editor; Al. and Arlene M. Van Dahl, Publisher.						19,740
<b>ALOHA</b> , pop. ×700; Washington Co. (NE). 14 m W of Portland. SP RR. Diversified farming. Alfalfa, wheat.						
News	Friday	Republican	1927	6	26	280 1.00
H. H. Jeffries, Editor; Pioneer Publishing Company.						550
<b>AMITY</b> (B2 ½), pop. 438; Yamhill Co. (NW). 35 m SW of Portland. SP RR. Cheese factory; prune drying plant. Oak and fir timber. Diversified farming. Wheat, oats, hay, clover seed, English walnuts, prunes.						
Standard	Thursday	Independent	1910	5	26	252 1.00
H. J. Richter, Editor and Publisher.						260
<b>ARLINGTON</b> (E2), pop. 601; Gilliam Co. (N). On Columbia River, 50 m E of The Dalles. UP RR. Bank, The Dalles. Dry and irrigated farming districts. Live stock, fruit, truck crops, hay, grain, honey, dairy products.						
Bulletin	Friday	Independent	1883	6	26	280 2.00
Raymond Crowder, Editor and Publisher.						

Circulation—★Sept. A.B.C. Statement; ★June and March A.B.C. Statements; †P.O. Statement; Bold face, sworn; ‡Publisher's Report; Light face, estimated. + Uses Mats. ◊ Nonparcil ems, 12 to inch. ▽ Agate lines, 14 to inch. † County Seat. Population—1930 Census; × Dun & Bradstreet estimate.

	Estab	Cols	Width	Depth	Sub	Circ
<b>ASHLAND</b> (C5), pop. 4,544; Jackson Co. (SW). 271 m S of Salem. SP RR. Manufactures lumber, boxes, canned fruit and vegetables, brick, tile. Railroad shops. Southern Oregon State Normal School. Mountain resort, mineral springs. Granite quarries; clay pits; fir and spruce timber. Agriculture. Fruit.						
Southern Oregon Miner +	Friday	6	24	266	1.00	
L. N. Hall, Editor and Publisher.						
Tidings +	Evg. ex. Sun	8	24	280	7.20	1,983
G. M. Green, Editor; Ashland Printing Company, Inc., Publisher.						
<b>ASTORIA</b> † (B1), pop. 10,349; Clatsop Co. (NW). On Columbia River, about 10 m from its mouth, 100 m NW of Portland. SP&S RR. Port of entry and only fresh water harbor on Pacific Coast. Steamers to Portland. Ocean commerce. Important salmon fisheries and canneries. Manufactures flour, dairy products, veneer, salmon oil, lumber. Fir, spruce, cedar timber. Diversified farming.						
Astorian +	Friday	8	24	294	1.50	
Fred Andrus, Editor; Astorian-Budget Publishing Company, Inc.						
Astorian-Budget +	Evg. ex. Sun	8	24	294	6.50	★ ★ 4,223
Merle R. Chessman, Editor; Astorian-Budget Publishing Company, Inc.						
Lannen Suometar + (Fin.)	Tues. & Fri.	7	26	294	3.00	2,018
Antti Hautala, Editor; Finnish Lutheran Book Concern, Pub., 188 Fifteenth St. (Finnish Int. & Relig.)						
<b>ATHENA</b> (G2), pop. 504; Umatilla Co. (NE). 20 m SW of Walla Walla, Wash. UP; NP RRs. Canning factory; elevator; flour mill. Diversified farming.						
Press +	Friday	5	24	214	2.00	
Arthur D. Taylor, Editor and Publisher.						
<b>AURORA</b> (C2), pop. 215; Marion Co. (NW). 25 m S of Portland. SP RR. Sawmill. Timber. Diversified farming.						
Observer +	Thursday	6	26	280	1.00	†885
Paul Robinson, Editor and Publisher.						
<b>BAKER</b> † (H3), pop. 7,858; Baker Co. (E). On the Old Oregon Trail, 148 m W of Boise, Idaho. UP; SVA RRs. Important distributing center of Eastern Oregon. Lumber and flour mills; machine shop; calendar, bottling and dye works; foundry; creameries. In center of rich agricultural, mining and lumber district. Gold, silver, lead, zinc, copper, asbestos, diatomaceous earth mined. Agriculture.						
Democrat-Herald +	Evg. ex. Sun	8	24	294	7.80	★ ★ 2,524
Bernard Mainwaring, Editor; Baker Democrat-Herald Co., Inc., Publisher.						
Eastern Oregon News +	Friday	7	24	280	2.00	
H. E. Hendryx, Editor; Ryder Brothers, Publishers.						
Record-Courier +	Thursday	7	26	276	1.00	
C. M. Brinton, Editor; C. M. Brinton & Sons, Publishers.						
<b>BANDON</b> (A4), pop. 1,516; Coos Co. (W). At mouth of Coquille River, 275 m SW of Portland. Steamboat connections with Portland and San Francisco. Railroad station. Coquille. SP RR. Manufactures lumber, dairy products. Salmon fisheries. Gold, platinum, coal, chromium mines; fir, spruce, cedar timber. Agriculture. Eggs, dairying, berries.						
Western World +	Thursday	7	24	276	2.00	†748
L. D. Felsheim, Editor and Publisher.						
<b>BEAVERTON</b> (C2), pop. 1,138; Washington Co. (NW). 8 m W of Portland. SP RR. Sheet metal works; feed mill; hatchery. Fir, spruce, hemlock, tamarack timber. Diversified farming, especially dairy, poultry, truck farms.						
Enterprise +	Friday	6	26	280	1.00	1,120
H. H. Jeffries, Editor; Pioneer Publishing Company.						
Review +	Friday	7	24	276	1.00	
Glenn Miller, Editor and Publisher.						
<b>BEND</b> † (D3 ½), pop. 8,848; Deschutes Co. (WC). In center of Deschutes Co., 170 m SE of Portland. GN; SP&S; UP RRs. Lumber mills. Mountain and lake resort. Pine timber. Dairy, poultry, grain, stock farms. Potatoes, alfalfa, clover seed.						
Bulletin +	Evg. ex. Sun	8	24	280	6.50	★ ★ 3,066
Robert W. Sawyer, Editor; The Bend Bulletin, Publisher.						
Free Press +	Friday	7	24	280	1.00	
Syd. D. Pierce, Editor and Publisher.						
<b>BONANZA</b> (D5 ½), pop. 141; Klamath County (S). 20 m E of Klamath Falls. OC&E RR. Bank, Klamath Falls.						
Klamath Free Press	Thursday	6	24	270	1.00	800
Catherine Terry, Editor and Publisher.						
<b>BROWNSVILLE</b> (C3), pop. 746; Linn Co. (W). 26 m NE of Eugene. SP RR. Lumber and woolen mills. Fir, pine timber. Diversified farming.						
Times +	Thursday	7	26	294	1.50	600
F. M. Brown Estate, Publisher.						
<b>BURNS</b> † (F4), pop. 2,599; Harney Co. (SE). 330 m SE of Portland. O&N; UP RRs. Lumber mill. U. S. Indian Service Piute Colony. Experiment station. Ponderosa pine timber; some gold mines. Agriculture.						
Harney County American +	Friday	6	26	273	1.50	825
L. A. Mars, Editor; H. P. MacPherson and L. A. Mars, Publishers.						
Times-Herald +	Friday	6	26	273	1.50	1,068
Julian Byrd, Editor; Julian Byrd and Douglas Mullarky, Publishers.						
<b>CANBY</b> (C2), pop. 744; Clackamas Co. (NW). 23 m S of Portland. SP RR. Manufactures extracts and spices. Nurseries; hatchery. Diversified farming. Poultry, bulbs, berries, hops, flax, barley.						
Herald +	Thursday	7	24	280	1.50	730
E. F. Hall, Editor and Publisher.						

Circulation—★Sept. A.B.C. Statement; ★June and March A.B.C. Statements; †P.O. Statement; Bold face, sworn; †Publisher's Report; Light face, estimated. + Uses Mats, ◊ Nonpareil ems. 12 to inch. ▽ Agate lines. 14 to inch. †County Seat. Population—1930 Census.

**OREGON**

**Directory of Newspapers and Periodicals, 1939**

	Estab	Cols	Width	Depth	Sub	Circ
<b>CANYON CITY†</b> (G3), pop. 268; Grant Co. (EC). 60 m SW of Baker. Railroad station, Condon. UP RR. Bank, John Day. Bottling works. Gold mines; pine timber. Stock, dairy, fruit and grain farms.						
Blue Mountain Eagle+.....Friday.....Independent.....1868	5	24	217	2.00		605
C. P. Haight, Editor; Chandler & Haight, Publishers.						
<b>CARLTON</b> (B2), pop. 749; Yamhill Co. (NW). 44 m SW of Portland. C&CO; SP RRs. Sawmill; creamery. Fir, cedar, larch and hemlock timber. Diversified farming.						
Herald+.....Thursday.....Independent.....1931	6	26	280	1.00		
Glen R. Knaption, Editor; G. M. Jones, Publisher.						
<b>CASCADE LOCKS</b> (D2), pop. ×339; Hood River Co. (NC). 45 m E of Portland. UP RR. Bank, Hood River. Lake resort. Timber. Agriculture.						
Bonneville Dam Chronicle+...Friday.....Independent.....1934	5	24	224	1.50		2,387
John H. Travis, Editor; Sun Publishing Co., Inc., Hood River.						
Mid-Columbian+.....Friday.....Republican.....1933	6	24	280	Free		550
A. L. Bowling, Editor; Columbia Gorge Publications, Stevenson, Wash.						
<b>CAVE JUNCTION</b> , Josephine Co. (SW). 60 m NW of Medford. Railroad station and bank, Grants Pass. SP RR. Lumber, unfinished furniture. Goats milk, cheese. Gold, platinum, copper, chromium, quicksilver mines. Gateway to Oregon Caves.						
Illinois Valley News.....Thursday.....1937	6	24	276	1.50		412
M. C. Athey, Editor; Illinois Valley Publishing Co.						
<b>CENTRAL POINT</b> (C5), pop. 821; Jackson Co. (SW). 8 m N of Medford. SP RR. Bank, Medford. Machine shop.						
American+.....Thursday.....Republican.....1928	6	26	280	1.00		
Arthur E. Powell, Editor and Publisher. Controlled free dist.						
<b>CHILOQUIN</b> (D5), pop. 481; Klamath Co. (S). 25 m N of Klamath Falls. GN; SP RRs. Bank, Klamath Falls. Manufactures lumber and box shooks.						
Review+.....Thursday.....Republican.....1925	6	26	280	2.00		
Arthur W. Prialux, Editor and Publisher.						
<b>CLATSKANIE</b> (B1), pop. 739; Columbia Co. (NW). On Clatskanie River, 65 m NW of Portland. Daily steamer to Portland. SP&S RR. Manufactures lumber, dairy products. Salmon fisheries. Fir timber. Dairy, poultry, truck farms. Flax, mint.						
Chief+.....Friday.....Republican.....1891	7	26	301	2.00		‡1,216
W. Arthur Steele, Editor and Publisher.						
<b>CLOVERDALE</b> (B2), pop. 97; Tillamook Co. (NW). 50 m NW of Salem. Railroad station and bank, Tillamook. SP RR. Dairying.						
Nestucca Valley News.....Thursday.....Independent.....1938	5	24	203			
James T. Young and Carol H. Young, Editors and Publishers.						
<b>CONDON†</b> (E2), pop. 940; Gilliam Co. (N). 185 m E of Portland. CK&SO; UP RRs. Ships grain, wool, cattle, pine timber. Agriculture. Wheat.						
Globe-Times+.....Thursday.....Independent.....1891	5	24	224	2.00		715
Genevieve Dunlop, Editor; Stewart Hardie, Publisher.						
<b>COQUILLE†</b> (A4), pop. 2,732; Coos Co. (SW). On Coquille River, 26 m from mouth. Steamboat connections with Portland and San Francisco. SP RR. Manufactures lumber, butter, cheese, battery separators, Venetian blinds, myrtlewood novelties. Timber. Dairy, stock and poultry products.						
Coquille Valley Sentinel+.....Thursday.....Ind. Rep.....1904	6	26	280	2.00		‡1,274
H. A. Young, Editor; Coquille Valley Sentinel, Publisher.						
Tribune+.....Friday.....Ind. Dem.....1917	6	26	280	2.00		975
Wm. F. MacKnight, Editor; Coquille Valley Publishing Co.						
<b>CORVALLIS†</b> (B3), pop. 7,585; Benton Co. (W). On Willamette River, 37 m SW of Salem. SP RR. Manufactures church pews, cabinets, lumber, flour and feed. Hatcheries. Oregon State Agricultural College. Fir timber. Diversified farming. Grain, dairy products, fruit, nuts.						
Agricultural Journal√.....3 ti. a year.....Agriculture.....1934	3	26	140	.10		3,000
Oregon State College Agricultural Club, Publisher.						
Benton County Herald+.....Thursday.....Non-partisan.....1904	7	24	280	1.50		1,357
P. O. Urban, Editor and Publisher.						
Gazette-Times+.....Evg.ex.Sun.....Republican.....1862	8	24	287	6.00		2,260
C. E. Ingalls, Editor; Corvallis Gazette-Times, Publisher.						
Oregon State Barometer√.....{Morn. ex. Collegiate.....1893	8	24	280	×3.00		3,000
Associated Students of Oregon State College, Editors and Publishers.						
Oregon State Technical Record√.....}Four times.....Eng. & Coll.....1923	3	27	126	1.00		340
Engineering Council of Oregon State College, Editor and Publisher.						
<b>COTTAGE GROVE</b> (B4), pop. 2,473; Lane Co. (W). 22 m S of Eugene. SP; OP&E RRs. Sawmills and logging; foundry. Pencil stock manufactured. Gold and quicksilver mines; timber. Agriculture. Grain, fruit, live stock.						
Sentinel+.....Thursday.....Republican.....1889	6	24	252	1.50		‡1,012
L. S. Goddard, Editor; Goddard & Shofstall, Publishers.						
<b>DALLAS†</b> (B3), pop. 2,975; Polk Co. (NW). 15 m W of Salem. SP RR. Manufactures lumber, lumber carriers, planing mill products, dried prunes, leather. Fir, hemlock, cedar timber. Diversified farming. Prunes, hops, grain.						
Polk Co. Itemizer-Observer+Thursday.....Republican.....1875	6	26	280	2.00		1,650
Earle Richardson, Editor and Publisher.						
<b>DAYTON</b> (B2), pop. 375; Yamhill Co. (NW). 22 m N of Salem. SP RR. Fruit and vegetable drying industry; box factory. Crawfish fisheries. Diversified farming. Dairying, fruit, grain.						
Tribune+.....Thursday.....Independent.....1912	6	26	280	1.00		‡400
M. E. Taylor, Editor; M. E. and J. M. Taylor, Publishers.						

Circulation—★June and March A.B.C. Statements; †P.O. Statement; Bold face, sworn; ‡Publisher's Report; Light face, estimated. +Uses Mats. ◊Nonpareil ems. 12 to inch. ∇Agate lines. 14 to inch. †County Seat. Population—1930 Census; ×Dun & Bradstreet estimate. √Issued only during academic year. xSubscription included in membership fee.

	Estab	Cols	Width	Depth	Sub	Circ
<b>DELAKE</b> , pop. ×250; Lincoln Co. (W). 30 m W of Salem. Railroad station, Willamina. SP; W&GR RRs. Bank, Newport. Resort. Timber. Agriculture. Beach Resort News.....Friday.....Resort & Ind.....1927 5 24 203 1.00 520 G. G. Sittser, Jr., Editor; Delake Publishing Company.						
<b>DRAIN</b> (B4), pop. 497; Douglas Co. (SW). 40 m S of Eugene. SP RR. Bank, Yoncalla. Lumber mills. Fir timber. Diversified farming. Hay, small grain, potatoes. Enterprise+.....Thursday.....Independent.....1922 5 26 252 1.50 H. R. Young, Editor and Publisher.						
<b>DUFUR</b> (D2), pop. 382; Wasco Co. (NC). 15 m SE of The Dalles, nearest railroad station. UP RR. Planing and lumber mills; box factory. Timber. Agriculture. Fruit. Dispatch+.....Thursday.....Independent.....1891 6 24 259 1.00 463 R. C. McGuire, Editor; R. C. and L. A. McGuire, Publishers.						
<b>ECHO</b> (F2), pop. 311; Umatilla Co. (NE). 45 m SW of Walla Walla, Wash. UP RR. Bank, Pendleton. Flour mills. Animal food manufactured. Stock, dairy and grain farms. Wheat, alfalfa, live stock. News+.....Friday.....Republican.....1913 6 26 280 2.00 430 W. H. Crary, Editor and Publisher.						
<b>ELGIN</b> (G2), pop. 728; Union Co. (NE). On Grande Ronde River, 55 m N of Baker. UP RR. Lumber mills. Pine, fir and tamarack timber. Diversified farming. Apples, prunes, dairy products. Recorder+.....Thursday.....Independent.....1891 6 26 280 2.00 \$500 Fred E. Guthery, Editor and Publisher.						
<b>ENTERPRISE</b> † (H2), pop. 1,379; Wallowa Co. (NE). 56 m NW of Baker. UP RR. Limestone quarries. Pine timber. Stock, dairy, poultry and grain farms. Wheat. Record Chieftain+.....Thursday.....Independent.....1884 7 24 278 2.00 1,200 Geo. P. Cheney, Editor and Publisher.						
<b>ESTACADA</b> (C2), pop. 524; Clackamas Co. (NW). 23 m SE of Portland, nearest railroad station. Saw and tie mills; cabinet and woodworking shop. Timber. Dairy, poultry, fruit farms. Clackamas County News+.....Friday.....Democratic.....1902 6 26 276 1.50 950 L. D. Meade, Editor and Publisher.						
<b>EUGENE</b> † (B3 ½), pop. 18,901; Lane Co. (W). On Willamette River at head of steamboat navigation. 125 m S of Portland. SP RR. Woolen and lumber mills; woodworking shops; fruit and vegetable canneries; railroad shops. University of Oregon; Eugene Bible University. Ships live stock, grain, hops, fruit, flour and lumber. News+.....Morn.ex.Mon.Independent.....1931 8 24 294 4.00 Eugene News, Pub. Co., 67 E. Broadway. Old Oregon√.....10 ti. a year...Coll. Alumni.....1919 3 28 143 2.00 4,661 W. L. Pease, Editor; Alumni Assn. of the University of Oregon, Pub. Oregon Emerald√.....{Morn.ex.Sun. Collegiate 1900 7 24 291 2.50 & Mon. Associated students of University of Oregon, Publishers. Oregon Law Review√.....Quarterly.....Legal & Coll.....1922 1 50 98 3.00 2,200 Free to judges and lawyers of Oregon. Charles G. Howard, Editor; University of Oregon School of Law, Publisher. Oregon Publisher.....Monthly.....Journalistic.....1932 3 26 140 1.50 Arne G. Rae, Editor; Oregon State Editorial Assn., Pub., Univ. of Oregon. Register-Guard+.....{Evg.ex.Sun., Independent.....1859 8 24 294 5.00 ★★14,275 Sun. Mcrn. Sunday circ. ★★14,229 A. F. Baker, Editor and Publisher.						
<b>FLORENCE</b> (A3 ½), pop. 339; Lane Co. (W). 80 m W of Eugene. Railroad station, Cushman. SP RR. Bank, Gardiner. Manufactures cheese, lumber and shingles. Salmon fisheries. Fir timber. Diversified farming. Siuslaw Oar+.....Friday.....Republican.....1928 6 26 280 2.00 575 M. D. Morgan, Editor; Morgan & Son, Publishers.						
<b>FOREST GROVE</b> (B2), pop. 1,859; Washington Co. (NW). 25 m W of Portland. SP RR. Lumber mills; tile, brick plants, Nurseries. Pacific University. Farming. Bulbs. Pacific University Index√.....Tuesday.....Collegiate.....1901 5 26 200 1.50 Students of Pacific University, Editors and Publishers. Free dist. Washington County News- } Thursday.....Independent.....1886 8 24 297 2.00 1,901 Times+ } Hugh McGilvra, Editor; News-Times Publishing Company.						
<b>FOSSIL</b> † (E2 ½), pop. 538; Wheeler Co. (NC). 205 m E of Portland. Railroad station, Condon. UP RR. Yellow pine timber; coal mines. Stock, dairy and poultry farms. Wool, sheep, cattle. Journal.....Friday.....Non-partisan.....1886 5 26 248 2.00 \$726 H. J. Simmons, Editor and Publisher.						
<b>FREEWATER</b> , pop. 732; Umatilla Co. (NE). 10 m S of Walla Walla, Wash. UP; WWV (elec.) RRs. Manufactures flour, box wood, dried apples and prunes. Diversified farming. Fruit, alfalfa, wheat. Times+.....Friday.....Republican.....1908 7 24 308 2.00 \$900 E. Y. Sanderson, Editor and Publisher.						
<b>GARIBALDI</b> (B2), pop. ×934; Tillamook Co. (NW). On Pacific Ocean (Tillamook Bay), 60 m W of Portland. SP RR. Bank, Tillamook. Sawmill. Fisheries. Timber. Agriculture, dairy products. North Tillamook Co. News+..Friday.....Independent.....1922 6 26 276 .75 Ed. T. Pierson, Editor and Publisher.						
<b>GERVAIS</b> (C2), pop. 254; Marion Co. (NW). 14 m N of Salem. SP RR. Diversified farming. Fruit, berries, grain, peppermint, nuts. Star+.....Friday.....Ind. Rep.....1890 6 26 276 1.50 I. V. McAdoo, Editor and Publisher.						

Circulation—★Sept. A.B.C. Statement; ★June and March A.B.C. Statements; §P.O. Statement; Bold face, sworn; †Publisher's Report; Light face, estimated. + Uses Mats. ◊ Nonpareil ems. 12 to inch. ∇ Azate lines. 14 to inch. ‡ County Seat. Population—1930 Census; ×Dun & Bradstreet estimate. √Issued only during academic year.

	Establish	Cols	Width	Depth	Sub	Circ
<b>LENDALE (B5)</b> , pop. 516; Douglas Co. (SW). 35 m S of Roseburg. SP RR. Bank, Grants Pass. Lumber mills. Fir, pine, cedar timber. Agriculture. Poultry, fruit, grain farms.						
Log +	Thursday	6	26	276	2.00	
Laura G. Raess, Editor; Mac's Printing Company, Publisher, Gold Hill.						
<b>GOLD BEACH† (A5)</b> , pop. ×164; Curry Co. (SW). On Rogue River, 210 m SW of Eugene. Railroad station, Coquille. SP RR. Steamboat connections. Hunting and fishing resort. Timber. Stock, dairy farms.						
Curry County Reporter +	Thursday	6	26	276	2.00	
Reuben C. Young, Editor and Publisher.						
<b>GOLD HILL (B5)</b> , pop. 502; Jackson Co. (SW). 10 m NW of Medford. SP RR. Sawmill; lime-kiln; cement and gravel plants. Iron, quicksilver, gold and other metals mined; granite quarries. Agriculture. Dairy and poultry products.						
News +	Thursday	6	26	280	1.50	
W. G. Iverson, Editor and Publisher.						
<b>GRANTS PASS† (B5)</b> , pop. 4,666; Josephine Co. (SW). 154 m SW of Eugene. On Rogue River. SP RR. Manufactures lumber, dairy products, canned goods. Resort: salmon fishing. Gold, copper, chromium mines; cinnabar and limestone quarries; fir, pine timber. Diversified farming. Dairy products, gladiola bulbs and seeds.						
Bulletin +	Friday	7	24	280	2.00	1,920
C. W. Thornberry, Editor; R. E. Blankenburg, Publisher.						
Courier +	Evg.ex.Sun	8	24	280	6.00	★3,161
Rex Tussing, Editor; A. E. Voorhies and E. E. Voorhies, Publishers.						
<b>GRESHAM (C2)</b> , pop. 1,635; Multnomah Co. (NW). 12 m E of Portland. PEP RR. Manufactures canned and cold-packed berries, boxes, brick and tile. Nurseries. Berries, truck crops, flower bulbs.						
Outlook +	Friday	7	24	280	2.00	‡2,000
Chase E. St. Clair, Editor; Outlook Publishing Company.						
Windage	Monthly	2	30	112	.50	300
Neil Baldwin, Editor; Outlook Publishing Company.						
<b>HALSEY (B3)</b> , pop. 800; Linn Co. (W). 42 m S of Salem. SP RR. Ships grain, hay, lumber. Spruce and fir timber. Grain, dairy, stock, fruit, poultry farms.						
Review +	Thursday	5	26	238	1.50	
C. V. Averill, Editor; C. V. Averill & Sons, Publishers.						
<b>HARRISBURG (B3)</b> , pop. 575; Linn Co. (W). On the Willamette River, 19 m N of Eugene. SP RR. Sawmills. Farming. Hay, grain, dairying, stock raising.						
Bulletin +	Thursday	6	26	249	1.50	
Hugh D. Mars, Editor; Harrisburg Bulletin, Publisher.						
<b>HELIX (G2)</b> , pop. 193; Umatilla Co. (NE). 16 m NE of Pendleton. NP RR. Bank, Pendleton. Agriculture. Wheat, barley.						
View Point	Thursday	6	26	276	1.00	‡299
C. L. Johnson, Editor and Publisher.						
<b>HEPPNER† (F2)</b> , pop. 1,190; Morrow Co. (N). 75 m SW of Walla Walla, Wash. UP RR. Ships wool and wheat. Ponderosa pine timber. Agriculture.						
Gazette-Times +	Thursday	5	24	220	2.00	616
Jasper V. Crawford, Editor; Crawford Publishing Company.						
<b>HERMISTON (F2)</b> , pop. 608; Umatilla Co. (NE). 35 m W of Pendleton. UP RR. Manufactures herbs. Creamery. Poultry, dairy and truck farms.						
Herald +	Thursday	6	26	280	1.00	
Pauline M. Stoop, Editor; Alfred Quiring and Pauline M. Stoop, Publishers.						
<b>HILLSBORO† (B2)</b> , pop. 3,039; Washington Co. (NW). 19 m W of Portland. SP RR. Canned fruit, vegetable and condensed milk factories; concrete products, brick and tile and iron pipe plants; lumber mill. Fir timber. Diversified farming. Milk, grain, small fruits, berries.						
Argus +	Thursday	8	24	294	2.00	★★2,708
W. Verne McKinney, Editor; McKinney & McKinney, Publishers.						
<b>HOOD RIVER† (D2)</b> , pop. 2,757; Hood River Co. (NC). On Columbia River, 66 m NE of Portland. MH; UP RRs. Steamboat connections. Creamery; cannery. Spruce and pine timber. Dairy, poultry, truck and fruit farms. Apples, pears, cherries.						
Hood River County Sun +	Wednesday	5	24	224	1.50	2,387
John H. Travis, Editor; Sun Publishing Company.						
News +	Friday	7	24	280	2.00	2,371
Hugh G. Ball, Editor; Hood River News Company, Inc., Publisher.						
<b>HUBBARD (C2)</b> , pop. 330; Marion Co. (NW). 20 m NE of Salem. SP RR. Bank, Woodburn. Resort. Mineral springs. Butter factory. Diversified farming. Berries, nuts, fruits, onions, hops.						
News +	Thursday	5	24	210	1.00	
Glenn Miller, Editor and Publisher.						
<b>INDEPENDENCE (B3)</b> , pop. 1,243; Polk Co. (NW). On Willamette River (navigable), 12 m SW of Salem. V&S; SP RRs. Manufactures butter and dairy feeds. Timber. Agriculture. Dairy cattle, poultry, hops.						
Enterprise +	Friday	6	24	266	1.50	‡1,042
Ralph H. Kletzing, Editor and Publisher.						
<b>JEFFERSON</b> , pop. 391; Marion Co. (NW). On Santiam River, 17 m S of Salem. SP RR. Bank, Albany. Manufactures sheet metal products. Agriculture. Hops, prunes, grain, turkeys, walnuts.						
Review +	Friday	5	26	252	1.50	510
Lester L. Shields, Editor and Publisher.						

Circulation—★Sept. A.B.C. Statement; ★June and March A.B.C. Statements; §P.O. Statement; Bold face, sworn; †Publisher's Report; Light face, estimated. + Uses Mats. ◊ Nonpareil ems, 12 to inch. ∇ Agate lines, 14 to inch. ‡ County Seat. Population—1930 Census; × Dun & Bradstreet estimate.

Directory of Newspapers and Periodicals, 1939

OREGON

	Estab	Cols	Width	Depth	Sub	Circ
<b>JOHN DAY (G3)</b> , pop. 432; Grant Co. (EC). 190 m W of Salem. Railroad station, Condon. UP RR. Creamery; saw and planing mill. Agriculture. John Day Valley Ranger + ..... Friday.....Independent..... 1900 5 24 224 2.00 <b>715</b> W. G. Chandler, Editor and Publisher.						
<b>JOSEPH (H2)</b> , pop. 504; Wallowa Co. (NE). 73 m SE of Walla Walla, Wash. UP RR. Bank, Enterprise. Lumber mill. Gold, copper mines; fir, pine timber. Agriculture. Milk, wheat, beef cattle. Herald + ..... Thursday.....Independent.....1894 6 26 273 2.00 Clinton P. Haight, Jr., Editor and Publisher.						
<b>JUNCTION CITY (B3)</b> , pop. 922; Lane Co. (W). 14 m NW of Eugene. SP RR. Cannery; creamery. Fir timber. Diversified farming. Poultry. Times + ..... Thursday.....Independent..... 1881 5 24 220 2.00 <b>469</b> Thomas Nelson, Editor and Publisher.						
<b>KLAMATH FALLS† (D5)</b> , pop. 16,093; Klamath Co. (S). 55 m E of Medford. GN; OC&E; SP RRs. Lumber and box shoo factory; flour mill; iron and steel foundries. Ponderosa pine timber. Diversified farming with irrigation. Potatoes, live stock. Herald + ..... Evg.ex.Sun.....Ind. Rep.....1906 8 24 294 6.50 <b>★★5,066</b> Klamath News + ..... Morn.ex.Mon..Ind. Rep.....1922 8 24 294 6.50 <b>★★2,957</b> Frank Jenkins, Editor and Publisher. Sunday circ. <b>★★3,029</b> Klamath Basin Progress + ..... Friday.....Independent..... 1925 7 24 280 2.00 Controlled free dist. Embert A. Fossum, Editor; Farmers Publishing Company, 325 Main St.						
<b>LA GRANDE† (G2)</b> , pop. 8,050; Union Co. (NE). 50 m S of Walla Walla, Wash. UP RR. Trading center. Railroad shops. Manufactures lumber, iron work, flour, concrete pipe, plate glass, beverages, meat and dairy products. Nursery. Ships cherries and apples. Eastern Oregon Normal School. Resort. Pine, fir, spruce timber. Diversified farming. Eastern Oregon Review + ..... Friday.....Independent.....1932 5 24 210 2.00 1,346 C. J. Shorb, Editor and Publisher. Observer + ..... Evg.ex.Sun.....Independent.....1898 8 24 294 7.80 <b>\$2,402</b> James Clinton, Editor; Observer Publishing Co.						
<b>LAKEVIEW† (E5)</b> , pop. 1,799; Lake Co. (S). Near Goose Lake, 93 m E of Klamath Falls. SP RR. Manufactures lumber, curtain rods, boxes and dairy products. Yellow pine timber. Stock, dairy, poultry, grain farms. Sheep, cattle. Lake County Examiner + ..... Thursday.....Ind. Rep.....1880 7 24 280 2.50 <b>1,779</b> C. J. Gillette, Editor; Examiner Publishing Company. Lake County Tribune + ..... Thursday.....Independent.....1907 7 24 280 2.00 <b>†1,360</b> Thornton Gale, Editor; Glen Charles, Publisher.						
<b>LEBANON (C3)</b> , pop. 1,851; Linn Co. (W). 38 m SE of Salem. SP RR. Manufactures paper, lumber and other wood products. Fir, cedar and hemlock timber. Diversified farming. Berries, grain, fruit. Express + ..... Thursday.....Independent..... 1887 8 24 280 1.50 <b>2,441</b> Free dist. R. M. Hayden, Editor; H. W. Fredericks and R. M. Hayden, Publishers.						
<b>McMINNVILLE† (B2)</b> , pop. 2,917; Yamhill Co. (NW). On Yamhill River, 23 m NW of Salem. SP RR. Manufactures lumber, milk products, shoe grease. Linfield College. Agriculture. Live stock, wheat, hops, walnuts. Linfield Review + ..... Tuesday.....Bapt. Coll.....1895 6 24 280 1.00 Controlled free dist. News-Reporter + ..... Thursday.....Independent.....1871 6 26 273 2.00 <b>†1,230</b> Edgar Meresse, Editor; News Reporter Publishing Company. Telephone Register + ..... Thursday.....Ind. Rep.....1888 8 24 287 2.60 <b>★1,790</b> J. B. Bladine, Editor; L. E. Bladine, Publisher.						
<b>MADRAS† (D3)</b> , pop. 291; Jefferson Co. (C). 65 m SE of The Dalles. UP; SP&S RRs. Agriculture. Grain, cattle, wool, sheep. Pioneer + ..... Thursday.....Democratic.....1904 7 24 280 2.00 <b>500</b> O. G. Crawford, Editor; May B. Johnson, Publisher.						
<b>MARSHFIELD (A4)</b> , pop. 5,287; Coos Co. (SW). On Coos Bay, one of the finest harbors on the coast, 219 m SW of Portland. Steamers to San Francisco and Portland. SP RR. Manufactures lumber, veneer, furniture, cheese, myrtlewood novelties. Salmon canneries. Commercial fisheries. Ocean resort. Some coal, gold, silver, platinum, copper mines; fir and cedar timber. Diversified farming. Coos Bay Times + ..... Evg.ex.Sun.....Independent.....1878 8 24 294 7.80 <b>★★4,714</b> Sheldon F. Sackett, Editor; Coos Bay Times, Publisher. Southwestern Oregon News + Friday.....Independent.....1909 7 24 280 1.50 <b>†1,380</b> W. K. Brownlow, Editor; W. K. Brownlow & Son, Publishers.						
<b>MEDFORD† (C5)</b> , pop. 11,007; Jackson Co. (SW). 70 m NW of Klamath Falls. SP RR. Manufactures canned fruit, lumber, box shoos, cement, brick. Gold, copper, coal and chromium mines; pine and fir timber. Agriculture. Dairy products, pears and apples. Mail-Tribune + ..... {Evg.ex.Sat.& Independent..... 1906 8 24 294 9.00 <b>★★6,537</b> {Sun., Sun. M Sunday circ. <b>★★6,559</b> Robert W. Ruhl, Editor; Medford Printing Company, Publisher. News + ..... Friday.....Democratic..... 1922 8 24 287 1.50 <b>†2,210</b> Moore Hamilton, Editor; Jackson County Publishing Co. Rogue River Valley { Monthly.....Fruit Grow..... 1933 3 26 126 1.00 <b>800</b> Pear-O-Scope ..... } Controlled free dist. Miss Jennesse Butler, Editor; Fruit Growers League of Jackson Co., Oregon, Inc., Publisher, 135 W. Main St.						

Circulation—★Sept. A.B.C. Statement; ★June and March A.B.C. Statements; †P.O. Statement; Bold face, sworn; ‡Publisher's Report; Light face, estimated. + Uses Mats. ◊ Nonpareil ems. 12 to inch. ▽ Agate lines, 14 to inch. †County Seat. Population—1930 Census. √ Issued only during academic year.

	Estab	Cols	Width	Depth	Sub	Circ
<b>MILTON</b> (G2½), pop. 1,576; Umatilla Co. (NE). On Walla Walla River, 10 m S of Walla Walla, Wash. UP; WWV (elec.) RRs. Manufactures fruit boxes, lumber, cider vinegar. Fruit packers; nursery. Diversified farming.						
Eagle+.....Thursday.....Republican.....1887	7	26	276	1.50		
F. J. Wheeler, Editor and Publisher.						
<b>MILWAUKIE</b> (C2), independent branch of Portland P. O., pop. 1,767; Clackamas Co. (NW). On Willamette River, 5 m SE of Portland. PEP; SP RRs. Manufactures boxes and labels, screen doors, shingles, tools, batteries, wool products. Brass foundry; nursery. Fruit and truck farms.						
Review.....Thursday.....Independent.....1922	6	26	273	1.50		1,630
S. L. Burton, Editor; Milwaukie Review, Publisher.						
<b>MITCHELL</b> (E3), pop. 211; Wheeler Co. (NC). 16 m SE of Portland. Railroad station, Condon. UP RR.						
Wheeler County Chronicle+...Thursday.....Republican.....1929	6	24	266	2.00		
R. H. Jonas, Editor; R. H. Jonas & Son, Publishers.						
<b>MONMOUTH</b> (B3), pop. 906; Polk Co. (NW). 15 m SW of Salem. Railroad station, Independence. SP RR. Manufactures butter, feed, dried prunes, brick and tile. Oregon Normal School. Fir timber. Farming. Cherries, English walnuts.						
Herald+.....Thursday.....Independent.....1908	5	24	213	1.50		450
R. B. Swenson, Editor; Swenson & Sons, Publishers.						
Lamron v.....Ftntly (Wed.) Coll. News.....1912	5	32	213	1.00		
Students of Oregon State Normal School, Editors and Publishers.						
<b>MORO</b> † (E2), pop. 352; Sherman Co. (N). 38 m SE of The Dalles. UP RR. Bank, The Dalles. United States and State Experiment and Demonstration Farms. Grain, stock, dairy farms. Wheat.						
Sherman County Journal+....Friday.....Independent.....1888	7	24	280	1.50		531
Giles L. French, Editor; Giles L. and Lela French, Publishers.						
<b>MOUNT ANGEL</b> (C2½), pop. 979; Marion Co. (NW). 20 m NE of Salem. SP RR. Powdered milk, canned fruits, pickles, butter, cheese and boxes manufactured. Timber. Diversified farming. Dairy products, grain, flax.						
News+.....Thursday.....Independent.....1921	6	24	280	1.50		
E. B. Stolle, Editor and Publisher.						
Pacific Hop Grower.....Monthly.....{Hop Grow. & Deal. 1933	4	24	168	1.00		
E. B. Stolle, Editor and Publisher.						
<b>MULTNOMAH</b> , pop. ×1,500; Multnomah Co. (NW). A suburb of Portland. OE RR. Bank, Portland. Dairy, poultry, truck and fruit farms.						
Press+.....Friday.....Republican.....1921	6	26	280	1.00		1,050
H. H. Jeffries, Editor; Pioneer Publishing Company.						
<b>MYRTLE CREEK</b> (B4½), pop. 401; Douglas Co. (SW). 160 m SE of Salem. SP RR. Saw and flour mills; box factory. Diversified farming.						
Mail+.....Thursday.....Independent.....1902	6	24	280	1.50		440
Claude Riddle, Editor and Publisher.						
<b>MYRTLE POINT</b> (A4½), pop. 1,362; Coos Co. (SW). On Coquille River, navigable, 140 m SW of Eugene. SP RR. Manufactures dairy and wood products. Salmon fishing. Coal mines; cedar, myrtle and maple timber. Diversified farming.						
Herald+.....Thursday.....Democratic.....1889	8	24	294	2.00		998
R. L. Tucker, Editor and Publisher.						
<b>NELSCOTT</b> (A2½), pop. ×250; Lincoln Co. (W). On Pacific Ocean, 91 m SW of Portland. Railroad station, Willamina. SP RR. Bank. Newport. Shore resort. Fir, spruce timber. Dairy, truck farms.						
North Lincoln Coast Guard+...Thursday.....Non-partisan.....1932	5	26	252	1.50		677
H. A. Veatch, Editor; Maurice Nelson, Publisher.						
<b>NEWBERG</b> (C2), pop. 2,951; Yamhill Co. (NW). On Willamette River, 25 m SW of Portland. SP RR. Steamboat connections. Manufactures canned fruit, lumber and building materials, handles. Fruit and nut packing; sheet metal works. Pacific College. Fir timber. Agriculture. Nuts, prunes, wheat.						
Crescent v.....Bi-wkly (Tues.) Collegiate.....1889	5	26	196	.50		
Students of Pacific College, Publishers.						
Graphic+.....Thursday.....Independent.....1888	7	24	280	1.50		1,770
Chester A. Dimond and King Cady, Editors and Publishers.						
Scribe+.....Thursday.....Independent.....1931	7	24	280	1.50		1,779
Robert Harper, Editor; Robert Harper and Paul Dent, Publishers.						
<b>NEWPORT</b> (A3), pop. 1,530; Lincoln Co. (W). At entrance of Yaquina Bay, 100 m SW of Salem. Railroad station, Toledo. SP RR. Ships lumber. Halibut and salmon fisheries. Seashore resort. Fir, spruce, cedar and hemlock timber. Dairy, truck and fruit farms. Berries, celery.						
Journal+.....Wednesday.....Republican.....1925	6	26	276	2.00		840
Robert E. Davey, Editor and Publisher.						
Yaquina Bay News.....Thursday.....Republican.....1893	6	26	280	2.00		860
William Matthews, Editor and Publisher.						
<b>NORTH BEND</b> (A4), pop. 4,012; Coos Co. (SW). On Coos Bay, 121 m SW of Eugene. SP RR. Steamboat connections. Manufactures wood pulp, paper, cheese, lumber, fish fertilizer, veneer. Commercial fisheries. Coal, gold mines; timber. Diversified farming. Dairy and truck products.						
Coos Bay Harbor+.....Thursday.....Republican.....1905	6	24	266	2.00		
Edgar McDaniel, Editor and Publisher.						
<b>NORTH POWDER</b> (H2½), pop. 553; Union Co. (NE). 317 m E of Portland. UP RR. Bank, Haines. Flour mill. Gold, antimony mines. Grain, stock, dairy farms.						
News+.....Friday.....Independent.....1902	7	26	276	1.00		
C. M. Brinton, Editor; C. M. Brinton & Sons, Publishers.						

Circulation—★June and March A.B.C. Statements; †P.O. Statement; Bold face, sworn; ‡Publisher's Report; Light face, estimated. +Uses Mats. ◊Nonpareil ems, 12 to inch. ∇Agate lines, 14 to inch. †County Seat, Population—1930 Census; ×Dun & Bradstreet estimate. v Issued only during academic year.



Directory of Newspapers and Periodicals, 1939

OREGON

	Estab	Cols	Width	Depth	Sub	Circ
<b>NYSSA (J4)</b> , pop. 821; Malheur Co. (SE). 62 m W of Boise, Idaho. UP RR. Bank, Ontario. Flour mill. Diversified farming. Honey.						
Gate City Journal+.....Thursday.....Independent.....1904	7	24	280	1.50		969
L. P. Thomas, Editor and Publisher.						
<b>OAKLAND (B4)</b> , pop. 421; Douglas Co. (SW). 16 m N of Roseburg. SP RR. Wood block and cedar pencil slat factories; saw mills. Stock, poultry, fruit farms. Turkeys, sheep, prunes.						
Tribune+.....Thursday.....Republican.....1899	5	24	203	2.00		300
A. L. and O. S. Mallery, Editors and Publishers.						
<b>ONTARIO (H3½)</b> , pop. 1,941; Malheur Co. (SE). 30 m NW of Caldwell, Idaho. UP RR. Manufactures stoves, beverages, concrete pipe and tile, sheep shearing machinery. Meat packing; creamery. Farming under irrigation.						
Argus+.....Thursday.....Non-partisan.....1895	7	24	280	2.00		
George K. Aiken, Editor and Publisher.						
Eastern Oregon Observer+... Tues., Fri.....Independent.....1936	6	26	280	3.00		1,385
Bill Robinson, Editor; Elmo E. Smith, Publisher.						
<b>OREGON CITY† (C2)</b> , pop. 5,761; Clackamas Co. (NW). On Willamette River, 7 m SE of Portland. PEP; SP; WV (elec.) RRs. Extensive water-power. Woolen, flour, lumber, paper and pulp mills; foundry. Fruit and dairy farms.						
Banner-Courier+.....Tues. & Fri.....Independent.....1882	8	24	294	2.50		3,342
E. A. Koen, Editor; Banner-Courier, Publisher.						
Enterprise+.....Morn.ex.Mon..Ind. Rep.....1866	8	24	294	6.00		2,857
E. E. Brodie, Editor and Publisher.				Sunday circ.		2,857
<b>OSWEGO (C2)</b> , pop. 1,285; Clackamas Co. (NW). 8 m S of Portland. SP RR. Cement, jams, jellies, grape juice manufactured. Maryhurst College (Cath. women). Lake resort. Diversified farming. Fruit, broccoli, potatoes.						
Review+.....Thursday.....Independent.....1921	6	26	280	1.50		
Harmon Marshall and Wm. McCoy, Publishers.						
<b>PENDELTON† (G2)</b> , pop. 6,621; Umatilla Co. (NE). 46 m SW of Walla Walla, Wash. NP; UP RRs. Manufactures flour, Indian blankets, robes, saddles, leather and woolen goods. Creamery; packing plant; bottling works; foundry. Diversified farming. Wheat.						
East Oregonian+.....Evg.ex.Sun.....Independent.....1875	8	24	294	7.80	★★★	3,335
East Oregonian+.....Tues. & Fri.....Independent.....1875	8	24	294	2.00		496
E. B. Aldrich, Editor; East Oregonian Publishing Company, Inc.						
<b>PHILOMATH (B3)</b> , pop. 694; Benton Co. (W). 32 m SW of Salem. SP RR. Lumber mills. Douglas fir, cedar, spruce timber. Diversified farming. Wool, mohair.						
Benton County Review+.....Thursday.....Democratic.....1904	6	26	280	1.50		928
L. T. Ward, Editor; Berkeheimer & Ward, Publishers.						
<b>PORTLAND† (C2)</b> , pop. 301,815; Multnomah Co. (NW). On Willamette River, 12 m from its junction with the Columbia River and 100 miles from the Pacific Ocean. 51 m NE of Salem. Important trading center and port of entry. GN; UP; NP; PEP; SP&S; SP RRs. Airport. Diversified manufactures including lumber, furniture, fruit grading machinery, canned goods, paper products, woolen goods, blankets, fertilizer, automatic stock feed stokers, clothing, chemicals, packed meat, paint, burlap. Leads in exports of lumber; is the second primary wool market and makes large shipments of canned and fresh fruits and vegetables, pulp and paper. Quantities of scrap metal is shipped to the Orient. Seven banks; clearings (12-31-37), \$1,651,542,958; deposits (12-31-37), \$247,760,185. 118,569 electric meters; 86,838 gas (artif.) meters; 84,383 telephones. Reed College; University of Portland and other professional schools.						
Angora Journal.....Monthly.....Goats & Mohair. 1911	3	26	130	1.00		1,000
Sydney B. Hayslip, Editor; A. C. Gage Estate, Publisher, Broadway-Oak Bldg.						
Automotive News.....Monthly.....Auto. Indus..... 1919	2	39	136 x1.50			4,021
James H. Cassell, Editor; Portland Automotive Trades Association, Publisher, 408 Artisans Bldg.			Controlled free dist.			
Beacon, The V.....Friday.....Collegiate.....1903	5	24	231 x2.00			1,000
Students of University of Portland, Editors and Publishers.						
Better Fruit.....Monthly.....Fruit Indus.....1906	3	27	140	1.00		10,603
Loren H. Millman, Editor; L. H. Millman and U. C. Harver, Publishers, 1305 Southwest 12th Ave.						
Catholic Sentinel+.....Thursday.....Catholic.....1870	7	26	280	2.50		
Rev. Charles M. Smith, Ed.; Cath. Truth Soc. of Oregon, Pub., 2051 S. 6th Ave.						
Columbus Record Monthly.....Monthly.....Ital. Int.....1930	3	34	228	2.50		3,800
J. Edward Reid, Editor; Joseph De Santis, Publisher, 15-16 Madison Bldg.						
Commerce.....Saturday.....Cham. of Com.....1938	3	27	145	1.00		
M. M. Sullivan, Editor; Portland Chamber of Commerce, Pub., 824 S. W. 5th Ave.						
Commercial Review.....Tuesday.....Grain & Milling.1890	2	44	140 x3.00			‡900
Leon S. Jackson, Editor; Commercial Review, Inc., Pub., 308 S. W. Stark St.						
Crow's Pacific Coast Lum-ber Digest.....Semi-mo.....Lumber.....1922	2	44	140	4.00		
C. C. Crow, Editor and Publisher, Studio Bldg.						
Eggsgaminer.....Monthly.....Poultry..... 1924	3	26	130	x.50		
H. B. Coffin, Ed.; Pacific Cooperative Poultry Producers, Pubs., 306 S. E. Ash St.						
Industrial News Review.....Monthly.....Industrial.....1912	2	36	126	2.00		
R. M. Hofer, Editor; E. Hofer & Sons, Publishers, 1220 S. W. Morrison St.						
Journal of Commerce+.....Morn.ex.Sun...Commercial.....1881	8	24	280	11.00		\$2,280
H. G. Haugsten, Editor and Publisher, 1811 N. E. Sandy Blvd.						

Circulation—★Sept. A.B.C. Statement; ★June and March A.B.C. Statements; †P.O. Statement; Bold face, sworn; ‡Publisher's Report; Light face, estimated. + Uses Mats. ◇Nonpareil ems. 12 to inch. ▽Agate lines. 14 to inch. †County Seat. Population—1930 Census. √Issued only during academic year. xSub. included in membership fee.

**OREGON**

**Directory of Newspapers and Periodicals, 1939**

PORTLAND† (Continued)	Estab	Cols	Width	Depth	Sub	Circ
Masonic Analyst.....Monthly.....Fraternal.....	1923	3	27	143	2.50	
Sidney Z. Bartley, Editor; Masonic Analyst Pub. Co., 307 Woodlark Bldg.		2	43	140		
Montavilla Times+.....Friday.....Republican.....	1924	5	24	217	Free	\$1,500
J. M. Cummins, Editor and Publisher, 1938 S. W. 13th Ave.						
Nachrichten (German).....Thursday.....Independent.....	1887	7	26	315	2.50	
R. W. Withrow, Editor; Daily Journal of Com'ree, Pub., 1811 N. E. Sandy Blvd.						
National Hospital Forum.....Monthly.....Hosp. Execu.....	1934	2	40	140	2.00	
Partly controlled free distribution. George L. Greene, Editor and Publisher, P. O. Box 2028.						
News-Telegram+.....Evg.ex.Sun.....Independent.....	1876	8	24	301	7.20	★\$54,448
Tom E. Shea, Editor; Portland News Publishing Company, 1101 S. W. Fifth St.						
North Pacific Banker.....Monthly.....Bank & Finan.....	1902	3	36	196	2.00	2,500
Lydell Baker, Editor; Banker Publishing Co., 210 McKay Bldg.						
Northwest Insurance News with which is incorpo- rated Pacific Insurance Review of Seattle.....	Monthly.....Insurance.....	1911	2	44	140	2.00
Louis Sondheim, Editor; Northwest Insurance News Co., Pub., 816 Couch Bldg.						
Northwest Journal of Dentistry.....	Monthly.....Dental.....	1913	2	30	112	1.00
H. C. Browne, Editor; H. C. Browne & Co., Publishers, 817 S. W. Ninth Ave.						
Oregon Churchman.....Monthly.....Episcopal.....	1908	2	30	112	.50	
Not issued during August and September. Rev. C. H. L. Chandler, Ed.; Pub. Dept. Diocese of Oregon, Pub., 541 Morgan Bldg.						
Oregon Democrat.....Semi-mo.....Democratic.....	1932	3	26	140	2.00	5,128
Vernon Williams, Editor; Oregon Democrat Pub. Co., Inc., 509 Broadway Bldg.						
Oregon Education Journal.....Monthly.....Educational.....	1926	3	27	140	2.00	5,584
E. F. Carleton, Editor; Oregon State Teachers' Assn., Pub., 602 Studio Bldg.						
Oregon Farmer.....Fntly (Thur.) Agricultural.....	1891	4	28	189		★40,688
Three years, \$1.00. See Pacific Northwest Farm Trio, Spokane, Wash. Fred. W. Clemens, Editor; Cowles Pub. Co., 404 Review Bldg., Spokane, Wash.						
Oregon Grange Bulletin.....Semi-mo.....Agriculture.....	1912	5	24	224	x.50	20,000
C. H. Bailey, Editor; Oregon State Grange, Publisher, 1135 S. E. Salmon.						
Oregon Historical Quarterly (no adv.).....Quarterly.....Historical.....	1900	1	48	98	2.00	
R. C. Clark, Editor; Oregon-Statesman Pub. Co., 235 S. W. Market St.						
Oregonian+.....Every Morn.....Ind. Rep.....	1861	8	24	294	7.80	★★111,451
Paul Kelty, Editor; Oregonian Pub. Co., 537 S. W. Sixth Ave.					5.20	★★147,450
Oregon Journal+.....{Evg.ex.Sun., Independent.....	1902	8	24	280	7.80	★★101,018
P. L. Jackson, Editor and Publisher, Broadway and Yamhill St.					5.20	★★107,703
Oregon Labor Press.....Friday.....Labor.....	1900	8	24	308	1.50	‡10,000
C. M. Rynerson, Editor; Oregon Labor Press Publishing Co., Labor Temple.						
Oregon Legionnaire+.....Monthly.....Amer. Legion.....	1919	8	24	294	1.00	
Jerrold Owen, Editor; Pacific Legion, Inc., Publisher, 222 Security Bldg.						
Oregon Merchants Magazine.....Monthly.....{Grocery & Gen'l Mdse. 1902	2	40	136	x1.50	4,000	
G. J. McPherson, Editor; State Grocer's Association, Pub., 807 Weatherly Bldg.						
Oregon Motorist+.....Monthly.....Motoring.....	1920	3	27	140	x1.00	6,365
Vincent H. Hall, Ed.; Oregon State Motorist Assn., Pub., 1200 S. W. Morrison St.						
Oregon Parent-Teacher Bulletin.....Monthly.....Educational.....	1927	3	25	135	x.50	
Mrs. C. D. Cummings, Editor; Oregon Congress of Parents and Teachers, Pub., 417 Oregon Bldg.						
Oregon Voter.....Saturday.....Polit.-Finan.....	1915	2	27	105	4.00	2,000
C. C. Chapman, Editor and Publisher, 610 Wilcox Bldg.						
Pacific Drug Review.....Monthly.....{Drugs, Soda 1888	2	40	140	2.00	2,217	
{Fountains 3 27 140						
F. C. Felter, Editor; Pacific Drug Review, Inc., Pub., 503 Woodlark Bldg.						
Pacific Odd Fellow.....Monthly.....I. O. O. F.....	1892	3	26	140	1.00	
A. J. Lenon, Editor and Publisher, 718 W. Burnside St.						
Pacific Retail Lumberman.....Monthly.....{Ret. Lum.& 1934	2	41	140	1.00	1,004	
{Bldg.Mat.Dlrs. 1934						
Geo. F. Cornwall, Editor; The Timberman, Publisher, 623 S. W. Oak St.						
Public Ledger+ (free dist.).....Friday.....Republican.....	1924	5	24	196	1.00	
A. A. Smith, Editor and Publisher, 817 S. W. 9th Ave.						
Rose City Herald+.....Friday.....Independent.....	1922	5	24	224	1.00	600
L. S. Siner, Editor; L. S. Siner & Sons, Publishers, 1824 N. E. Fortieth Ave.						1,900
Scribe, The.....Friday.....Jewish.....	1903	4	51	182	3.00	6,200
David E. Cohen, Editor and Publisher, 509 Davis Bldg.						
Sellwood Bee+.....Friday.....Republican.....	1906	6	24	276	1.00	1,500
C. M. Thompson, Editor and Publisher, Sellwood Station.						
Southeast Index+.....Friday.....Independent.....	1928	6	24	260	1.00	
Edward C. Robbins, Editor and Publisher, 4530 S. E. 63rd Ave.						
Spectator.....Saturday.....Society.....	1907	3	27	140	4.00	
Elbert Bede, Editor; Spectator Pub. Co., Broadway at Oak.						
Stella, La (Star) (Ital.).....Friday.....Ital. Int.....	1922	7	24	294	2.00	
Dr. B. De Rosa, Editor; La Stella Publishing Co., 1547 N. E. Prescott St.						

Circulation—★Sept. A.B.C. Statement; ★June and March A.B.C. Statements; §P.O. Statement; Bold face, sworn; ‡Publisher's Report; Light face, estimated. +Uses Mats. ◇Nonpareil ems. 12 to inch. ▽Gateline, 14 to inch. √Issued only during academic year. xSubscription included in membership fee.

Directory of Newspapers and Periodicals, 1939

OREGON

PORTLAND† (Continued)		Estab	Cols	Width	Depth	Sub	Circ
Sunday Welcome +	Saturday.....Republican.....	1874	9	26	364	2.00	
John Richardson, Editor; Daily Record Abstract Pub. Co.							
Sunnyside Gazette.....	Saturday.....Local.....	1915	3	25	129	.50	550
C. W. Lee, Editor and Publisher, 1036 S. E. 33rd Ave.							
Timberman, The.....	Monthly.....Log.&Woodwk.....	1899	3	27	140	3.00	★4,228
Geo. M. Cornwall, Editor and Publisher, 623 S. W. Oak St.							
Times + (partly free dist.).....	Thursday.....Independent.....	1930	8	24	294	1.00	†14,000
Lucile E. Springer, Editor and Publisher, P. O. Box 5655.							
Trade Lanes.....	Monthly.....Transp.&Ship.....	1932	2	40	140	3.00	1,287
Prints News Digest on Friday except week of monthly issue. Controlled free dist.							
G. W. Howie, Jr., Editor; Shipping News, Inc., Publisher, 718 W. Burnside St.							
Tribuna Italiana + (Italian Tribune) (Italian).....	Wednesday.....Independent.....	1911	7	26	294	2.00	
Enrico A. Ferrera, Editor; Italian Pub. Co., 732 S. W. Third Ave.							
Western Commercial Truck Review combined with Allied Truck Owner.....	Monthly.....Trucking Ind.....	1933	3	27	140	1.00	113
R. J. Staehli, Editor; Allied Truck Owners, Inc., Publisher, 203 Fitzpatrick Bldg.							
Western Journal of Surgery, Obstetrics and Gynecology.....	Monthly.....{Medical & Surgical	1893	2	36	123	5.00	4,200
Goodrich C. Schaffler, M.D., Editor; Western Journal of Surgery Publishing Co., 548 Medical Arts Bldg.							
<b>PORT ORFORD</b> (A4½), pop. ×300; Curry Co. (SW). 220 m SW of Portland. Railroad station, Coquille. SP RR. Bank, Bandon. Saw mills; logging. Crab and salt-water fisheries. Fir, cedar timber. Dairy, stock farms. Wool.							
Post +	Friday.....Independent.....	1937	7	24	276	2.00	302
F. F. Eddy, Editor; Port Orford Publishing Co.							
<b>PRAIRIE CITY</b> (G3), pop. 438; Grant Co. (EC). 80 m SW of Baker. Railroad station, Bates. SVA RR. Creamery; sawmill. Agriculture. Dairy products.							
Grant County Journal +	Thursday.....Republican.....	1900	5	26	248	2.00	385
L. A. Wolf, Editor; Journal Publishing Company.							
<b>PRINEVILLE†</b> (E3), pop. 1,027; Crook Co. (S). 225 m SE of Portland. COP RR. Creamery; lumber mill. Pine timber. Stock, dairy and poultry farms. Hay, beef cattle, sheep.							
Central Oregonian +	Thursday.....Republican.....	1885	6	24	266	2.00	
Herbert Jonas, Editor; R. H. Jonas & Son, Publishers.							
<b>RAINIER</b> (C1), pop. 1,353; Columbia Co. (NW). On Columbia River, 48 m NW of Portland. Steamboat connections. SP&S RR. Manufactures lumber, fish floats, boats, shingles and shirts. Cannery; berry barreling plant. Salmon and shad fisheries. Timber. Dairy, poultry, truck and fruit farms.							
Review +	Thursday.....Independent.....	1905	6	26	280	1.00	†1,000
A. R. McCall, Editor and Publisher.							
<b>REDMOND</b> (D3), pop. 994; Deschutes Co. (WC). 181 m SE of Portland. SP&S; UP RRs. Creamery. Resort. Silica quarries. Stock, dairy, poultry farms. Clover seed.							
Spokesman +	Thursday.....Independent.....	1910	7	24	276	1.50	1,832
Joe C. Brown, Editor; Joe C. and Mary E. Brown, Publishers.							
<b>REEDSPORT</b> (A4), pop. 1,178; Douglas Co. (SW). On Umpqua River (navigable), 90 m SW of Eugene. SP RR. Bank, Gardiner. Manufactures lumber, canned sea food, butter. Salmon and crab fisheries. Spruce, fir timber. Diversified farming. Poultry and dairy products, berries.							
Port Umpqua Courier +	Friday.....Independent.....	1912	7	24	273	2.00	682
Lila Babbitt, Editor; Reeds, Inc., Publisher.							
<b>RIDDLE</b> (B4½), pop. 195; Douglas Co. (SW). 100 m S of Eugene. SP RR. Bank, Myrtle Creek. Diversified farming. Prunes, pears, broccoli.							
South Umpqua News +	Thursday.....Independent.....	1910	5	26	245	1.00	†573
W. C. Pelham, Editor; W. C. and Walter Pelham, Publishers.							
<b>ROSEBURG†</b> (B4), pop. 4,362; Douglas Co. (SW). 150 m S of Salem. SP RR. Trading center. U. S. Veterans' Home. Sawmills; prune and fruit packing. Douglas fir timber. Diversified farming. Prunes, broccoli, wool.							
Chieftain +	Thursday.....Independent.....	1931	6	24	252	1.00	
S. M. Johnson, Editor and Publisher.							
News-Review +	Evg.ex.Sun.....Independent.....	1873	8	24	287	7.80	‡3,678
Harris Ellsworth, Editor; News-Review Company, Inc., Publisher.							
Oregon Grange Bulletin—See Portland.							
<b>SAINT BENEDICT</b> (C2½), pop. ×150; Marion Co. (NW). 18 m NE of Salem. Nearest railroad, tel, express and banking town, Mount Angel. SP RR. Canneries. Mount Angel College and Seminary (Cath. men). Timber. Agriculture.							
St. Joseph Magazine.....	Monthly.....Fam. Cath.....	1897	3	28	142	3.00	46,000
Luke Eberle, O.S.B., Editor; Benedictine Press, Publisher. Controlled free dist.							
St. Joseph's Blatt (Ger.).....	Monday.....Catholic.....	1888	7	26	273	2.00	13,428
John A. vonWeiss, Editor; Benedictine Press, Publisher.							
<b>SAINT HELENS†</b> (C2), pop. 3,994; Columbia Co. (NW). On Columbia River, 30 m NW of Portland. SP&S; NP RRs. At head of navigation for sea-going ships. Manufactures paper, lumber, paper bags, insulating board, broom handles, beverages, wood products. Creameries; creosoting and rock-crushing plants; marine and iron works. Salmon fisheries. Stone quarry. Agriculture.							
Columbia Informant.....	Monthly.....Inf.forTaxpay'r.....	1928	2	24	105	1.00	†780
S. C. Morton, Editor and Publisher.							
Sentinel-Mist +	Friday.....Independent.....	1881	7	24	280	2.00	1,970
E. E. Smith, Editor; Jessica L. Langston, Publisher.							

Circulation—\*June and March A.B.C. Statements; †P.O. Statement; Bold face, sworn; ‡Publisher's Report; Light face, estimated. +Uses Mats. ◊Nonpareil cms. 12 to inch. ▽Agate lines, 14 to inch. †County Seat. Population—1930 Census; ×Dun & Bradstreet estimate.

	Estab	Cals	Width	Depth	Sub	Circ
<p><b>SALEM</b>† (C2 ½), pop. 26,266; Marion Co. (NW). The State Capital. On Willamette River (navigable), 51 m SW of Portland. OE; SP RR. Airport. Large fruit, berry and vegetable canning plants. Paper, linen, woolen mills; meat packing plants. Manufactures lumber products. Three banks; deposits (July 1, 1936), \$14,513,432. 9,128 electric (AC) meters; 4,560 gas (artif.) meters; 7,240 tele-phones. Willamette University; Indian Training School; State institutions for the insane, deaf, blind, etc.</p>						
Capital Journal+	.....	Ev.g.ex.Sun.....	Independent.....	1888	8 24 294 7.20	★★9,910
<p>George Putnam, Editor and Publisher.</p>						
Capital Press+	.....	Friday.....	Independent.....	1928	8 24 301 1.00	9,372
<p>A. M. Church, Editor; Press Publishing Company, Inc.</p>						
Oregon Statesman+	.....	Morn.ex.Mon..	Republican.....	1851	8 24 308 7.20	★★★8,851
<p>C. A. Sprague, Editor; Statesman Publishing Company, 215 S. Commercial St.</p>						
Willamette Collegian	.....	Thursday.....	Collegiate.....	1889	7 24 294 1.50	★★★9,082
<p>Students of Willamette University, Editors and Publishers.</p>						
<p><b>SANDY</b> (C2), pop. 284; Clackamas Co. (NW). 25 m E of Portland. Railroad station, Baring. PEP RR. Manufactures shingles, bungs, lumber. Pine and fir timber. Dairy, poultry, truck farms. Berries, potatoes, truck crops.</p>						
Journal+	.....	Thursday.....	Independent.....	1929	6 26 276 1.00	‡750
<p>L. D. Meade, Editor and Publisher, Estacada.</p>						
Post.....	.....	Wednesday.....	Independent.....	1937	5 24 220 1.50	
<p>Fern C. Lambert, Editor and Publisher.</p>						
<p><b>SCIO</b> (C3), pop. 258; Linn Co. (W). 25 m SE of Salem. Railroad name, West Scio. SP RR. Planing and sawmills. Agriculture. Dairying, sheep, wool, hay, fruit, hops.</p>						
Tribune.....	.....	Thursday.....	Independent.....	1891	5 26 245 1.50	400
<p>Joseph Lytle, Editor and Publisher.</p>						
<p><b>SEASIDE</b> (B1 ½), pop. 1,565; Clatsop Co. (NW). 126 m NW of Portland. SP&amp;S RR. Summer resort. Clam and crab fisheries. Fir, spruce, hemlock timber. Truck, dairy, poultry farms.</p>						
Signal+	.....	Thursday.....	Independent.....	1905	6 26 280 2.00	926
<p>Max Schafer, Editor; Seaside Publishing Company.</p>						
<p><b>SHERIDAN</b> (B2 ½), pop. 1,008; Yamhill Co. (NW). 45 m SW of Portland. SP RR. Sawmills; creameries. Timber. Agriculture. Fruit, nuts, dairy products.</p>						
Sun+	.....	Thursday.....	Ind. Dem.....	1904	6 26 276 2.00	
<p>Adelaide Lake, Editor; Paul Laurer, Publisher.</p>						
<p><b>SHERWOOD</b> (C2), pop. 382; Washington Co. (NW). 17 m SW of Portland. SP RR. Fruit and vegetable canneries. Saw and feed mills; nursery. Diversified farming.</p>						
Sherwood Valley News+	.....	Thursday.....	Independent.....	1912	6 26 279 1.00	1,326
<p>M. Fleet, Editor; Fleet and Beckwith, Publishers.</p>						
<p><b>SILVERTON</b> (C2 ½), pop. 2,462; Marion Co. (NW). 15 m NE of Salem. SP RR. Manufactures furnaces and sheet metal, sorghum molasses, milk strainers, handles. Canning factory; lumber and flour mills; creamery. Fir, hemlock and oak timber. Diversified farming. Wheat, fruit and dairy products.</p>						
Appeal-Tribune+	.....	Friday.....	Independent.....	1880	8 24 294 1.50	1,650
<p>M. S. Hoblitt, Editor; J. T. Hoblitt, Publisher.</p>						
<p><b>SPRINGFIELD</b> (B3 ½), pop. 2,364; Lane Co. (W). 4 m E of Eugene. SP RR. Bank, Eugene. Lumber mills; hatchery. Ships potatoes and hogs.</p>						
News+	.....	Thursday.....	Republican.....	1902	8 24 308 1.50	
<p>H. E. Maxey, Editor and Publisher.</p>						
<p><b>STAYTON</b> (C3), pop. 797; Marion Co. (NW). 18 m SE of Salem. Railroad station, West Stayton. SP RR. Woolen, flour and sawmills; fruit and vegetable canning; creamery. Woolen batting, mattresses, cheese, stock and poultry remedies manufactured. Timber. Grain and fruit farms.</p>						
Mail+	.....	Thursday.....	Independent.....	1894	6 26 280 1.50	
<p>Hal Cuffel, Editor and Publisher.</p>						
<p><b>SUTHERLIN</b> (B4), pop. 457; Douglas Co. (SW). 62 m SW of Eugene. SP RR. Bank, Oakland. Cheese, lumber and spray manufactured. Quicksilver mines; fir timber. Diversified farming.</p>						
Sun+	.....	Friday.....	Ind. Dem.....	1910	6 26 280 1.00	‡375
<p>Will J. Hayner, Editor and Publisher.</p>						
<p><b>SWEET HOME</b> (C3), pop. 189; Linn Co. (W). 35 m NE of Eugene. OE RR.</p>						
New Era+	.....	Thursday.....	Independent.....	1928	7 24 276 1.50	462
<p>J. T. Russell, Editor; Russell &amp; MacMillan, Publishers.</p>						
<p><b>THE DALLES</b>† (D2), pop. 5,883; Wasco Co. (NC). On Columbia River, 90 m E of Portland. UP RR. Railroad shops; flour and lumber mills; fruit, salmon canning and box factories. Trade center. Shipping point for wheat, fruit, wool, sheep, salmon. Timber. Agriculture.</p>						
Chronicle+	.....	Ev.g.ex.Sun.....	Republican.....	1890	8 24 294 6.00	★★★2,482
Chronicle+	.....	Thursday.....	Republican.....	1890	8 24 294 1.50	‡750
<p>K. L. Hicks, Editor; Ben R. Litfin, Publisher.</p>						
Optimist+	.....	Friday.....	Democratic.....	1906	7 24 280 2.00	1,815
<p>Ralph B. Bennett, Editor and Publisher.</p>						
<p><b>TIGARD</b> (C2), pop. ×1,150; Washington Co. (NW). 10 m SW of Portland. SP RR. Mattress factories. Dairy, poultry, truck and fruit farms.</p>						
Sentinel+	.....	Friday.....	Republican.....	1922	6 26 280 1.00	700
<p>H. H. Jeffries, Editor; Pioneer Publishing Company.</p>						
<p><b>TILLAMOOK</b>† (B2), pop. 2,549; Tillamook Co. (NW). At head of Tillamook Bay, 80 m NW of Salem. SP RR. Lumber, box and shingle mills; foundry. Twenty-four co-operative cheese factories in county. Salmon, oyster, clam fisheries. Timber. Diversified farming.</p>						
Headlight-Herald+	.....	Thursday.....	Independent.....	1888	7 24 276 2.00	
<p>Thos. Walpole, Editor; Tillamook Publishing Company, Inc.</p>						

Circulation—★Sept. A.B.C. Statement; ★June and March A.B.C. Statements; †P.O. Statement; Bold face, sworn; ‡Publisher's Report; Light face, estimated. + Uses Mats. ◊Nonpareil ems, 12 to incl. ▽Azate lines, 14 to incl. †County Seat. Population—1930 Census; ×Dun & Bradstreet estimate. √Issued only during academic year.

Directory of Newspapers and Periodicals, 1939

OREGON

	Estab	Cols	Width	Depth	Sub	Circ
<b>TOLEDO†</b> (B3), pop. 2,137; Lincoln Co. (W). On Yaquina Bay, 90 m SW of Salem. SP RR. Steamboat connections. Manufactures lumber, paper plugs, butter, boats. Spruce, fir, hemlock, alder timber. Dairy, poultry, truck, fruit farms. Potatoes. Lincoln County Leader + .....Thursday.....Republican.....1893 6 26 280 2.00 R. H. Howell, Editor; Lincoln County Leader, Publisher.						900
<b>TURNER</b> (C3), pop. 283; Marion Co. (NW). 10 m S of Salem. SP RR. Bank, Salem. Fir timber. Diversified farming. Fruit, dairy products, grain. Tribune + .....Thursday.....Republican.....1915 5 26 238 1.00 Chas. S. Clark and Margaret Clark, Editors and Publishers.						
<b>UNION</b> (H2), pop. 1,107; Union Co. (NE). In southern part of Grande Ronde Valley, 200 m NW of Boise, Idaho. UN RR. Flour and lumber mills; creamery. Pine timber. Diversified farming. Fruit, grain, dairy products. Eastern Oregon Republican + Friday.....Independent.....1888 5 26 220 2.00 D. F. MacPherson, Editor; Mrs. Ethel MacPherson and D. F. MacPherson, Pubs.						478
<b>VALE†</b> (H3½), pop. 922; Malheur Co. (SE). 70 m NW of Boise, Idaho. UP RR. Diversified farming with irrigation. Dairy products, sheep, alfalfa, hay. Malheur Enterprise + .....Thursday.....Independent.....1909 5 24 217 2.00 Arthur H. Bone, Editor and Publisher.						1,212
<b>VERNONIA</b> (B2), pop. 1,625; Columbia Co. (NW). 50 m NW of Portland. SP&S RR. Bank, Forest Grove. Manufactures lumber, shingles and dairy products. Ships lumber. Fir timber. Dairy, poultry and grain farms. Eagle + .....Friday.....Independent.....1922 6 26 280 1.50 Marvin Kamholz, Editor; M. Kamholz and Marion Sexton, Publishers.						\$1,575
<b>WALDPORT</b> (A3), pop. 367; Lincoln Co. (W). On Pacific Ocean, 147 m SW of Portland. Railroad station, Yaquina. SP RR. Bank, Newport. Lumber mill; creamery. Salmon, crab, clam fisheries. Timber. Agriculture. Tribune + .....Thursday.....Independent.....1925 5 26 252 2.00 E. A. Fowler, Editor and Publisher.						
<b>WALLOWA</b> (H2), pop. 749; Wallowa Co. (NE). 340 m E of Portland. UP RR. Manufactures butter, flour and lumber. Pine, fir, larch timber. Agriculture. Sun + .....Thursday.....Republican.....1905 6 26 276 2.00 Harold Hamstreet, Editor; Wallowa Sun, Publisher.						643
<b>WESTON</b> (G2), pop. 384; Umatilla Co. (NE). 19 m S of Walla Walla, Wash. UP RR. Bank, Athena. Fruit, wheat, live stock, poultry and dairy farms. Leader.....Friday.....Ind. Dem.....1878 6 26 276 1.50 Clark Wood, Editor and Publisher.						340
<b>WILLAMINA</b> (B2½), pop. 360; Yamhill Co. (NW). 55 m SW of Portland. SP RR. Bank, Sheridan. Manufactures lumber, axe handles, clay products. White and red fir timber. Agriculture. Alfalfa, wheat, potatoes. Times + .....Thursday.....Independent.....1909 5 26 245 1.50 J. L. Hutchins, Editor; Willamina Times, Publisher.						
<b>WOODBURN</b> (C2), pop. 1,675; Marion Co. (NW). 17 m NE of Salem. SP RR. Manufactures canned fruit and vegetables, lumber, axe handles. Diversified farming. Berries, fruit, potatoes, grain, daffodil and tulip bulbs. Independent + .....Thursday.....Independent.....1887 6 26 273 1.50 Rodney Alden, Editor; Gill & Alden, Publishers.						

Circulation—★June and March A.B.C. Statements; †P.O. Statement; ‡Publisher's Report; Light face, estimated. +Uses Mats. ◊Nonpareil ems, 12 to incl. ▽Agate lines, 14 to incl. †County Seat. Population—1930 Census

# PENNSYLVANIA

Population 10,066,000 (U. S. Estimate, 1935)

State Capital, HARRISBURG

Pennsylvania is bounded on the north by New York and Lake Erie, east by New York and New Jersey, south by Delaware, Maryland, and West Virginia, and west by West Virginia and Ohio. Its greatest length from east to west is about 302 miles; its greatest breadth about 175 miles. Its land area is 44,832 square miles; rank in area (1930), thirty-second.

The surface is varied, chiefly level and slightly undulating in the east and northwest, mountainous in the interior. The Appalachian range traverses the state from northeast to southwest. In these mountains are many of the state's popular summer and health resorts. The Susquehanna, Delaware, Alleghany and Monongahela are rivers important in drainage and navigation.

Philadelphia is one of the principal ports for foreign and coastwise trade, one of the most important manufacturing cities, and, with Chester, one of the chief ship-building stations. Erie and Pittsburgh are also great commercial centers. Pittsburgh, Harrisburg, Reading and Scranton are the chief centers of iron manufacture, and Scranton is the greatest hard coal center of the country. The state produces nearly half of the steel in the country, shipping it to all parts of the world.

There is a wide diversification of agriculture in the state, the principal agricultural counties being Lancaster, York, Chester and Berks. Lancaster and York counties are the principal tobacco raising localities, Lancaster county probably producing more of it than any other county in the United States.

The Weather Bureau at Pittsburgh gives the temperature (annual monthly mean) as 52.8; highest on record, 103; lowest on record, —20; total annual precipitation, 36.17 inches.

In educational facilities the state ranks high, many of the important colleges and universities of the east being located here. They include the University of Pennsylvania, at Philadelphia; University of Pittsburgh and Carnegie Institute of Technology, both at Pittsburgh; State College, at State College; and Bryn Mawr, at Bryn Mawr.

## POPULATION

Rank among the states, second. Urban population (1930), 67.8%. Of the 9,192,602 white persons, 1,233,051 are foreign born: 228,903 from the British Isles; Poles, 166,672; Russians, 115,792; Italians, 225,979; Germans, 110,622; Austrians, 49,692. The Negro population is 4.5%.

## AGRICULTURE

Number of farms (1935), 191,284. An increase of 18,865. Average acreage per farm, 82.9. Average value per farm, \$4,505. Value of land and buildings, \$861,706,599. Number of farms: 175 to 259 acres, 12,020; 100 to 174 acres, 46,714; 50 to 99 acres, 56,752; 20 to 49 acres, 34,485. Owner-operated farms, 155,187. Colored farmers, 373 farms.

Gross receipts from sale of crops (1937), \$85,125,000; live stock and live stock products, \$189,300,000.

Cash income from chief crops (1937): all wheat, \$14,700,000, rank, fifteenth; potatoes, \$14,075,000, rank, sixth; apples, \$7,850,000, rank, fourth; all corn, \$6,850,000, rank, sixth; all hay, \$6,800,000, rank, second; tobacco, \$4,535,000, rank, ninth; peaches, \$2,100,000, rank, sixth; cabbage, \$1,178,000, rank, third; strawberries, \$1,080,000, rank, eleventh. Other important crops are: tomatoes (for manufacture), grapes, oats, celery, cherries, buckwheat.

Farm animals (on farms, 1937): all cattle and calves, \$88,951,000, rank, ninth; horses and colts, \$40,912,000, rank, tenth; swine and pigs, \$8,059,000, rank, eighteenth; mules and mule colts, \$7,743,000, rank, sixteenth; sheep and lambs, \$2,597,000, rank, twenty-ninth.

Poultry and eggs (1937): chickens, \$14,325,000, rank, fourth; eggs, \$30,350,000, rank, second. Dairy products (1936): creamery butter, 10,967,000 lbs.; American cheese, 1,362,000 lbs.; other cheeses, 10,859,000 lbs.; condensed and evaporated and dried milk, 112,177,000 lbs.; ice cream, 33,830,000 gallons; milk (1937), \$103,132,000.

## FISHERIES

Total catch (Lakes, 1936), \$348,165. Principal fish: blue pike, whitefish. Total catch (marine and coastal rivers (1935), \$5,660. Principal fish: shad.

## FORESTS

Total commercial forest area (1930), 13,085,000 acres. Lumber production (1936): 400 mills producing 187,592 M feet b. m.; lath, 3,571,000; shingles, 230 squares. Principal woods: oak, hemlock, maple, beech.

## MANUFACTURES

Number of establishments (1935), 13,050; employing 841,234. Value of products, \$4,291,847,924, rank, second. Leading industries (1935): steel-works and rolling-mill products, \$575,915,179; petroleum refining, \$204,465,575; knit goods, \$174,171,093; electrical machinery, apparatus and supplies, \$134,415,923; bread and other bakery products, \$129,066,111; printing and publishing (newspapers and periodicals), \$123,242,360; blast-furnace products, \$116,253,114; meat-packing, wholesale, \$100,452,515; wool and hair manufactures, \$81,831,531; railroad repair shops (steam), \$77,388,630; men's, youths' and boys' clothing (not elsewhere classified), \$76,284,823; glass, \$64,646,967; leather: tanned, curried and finished, \$62,065,417; sugar-cane refining, \$60,056,133; women's, misses' and children's apparel (not elsewhere classified), \$58,780,899; machine shops, \$59,120,659; silk manufactures, \$58,015,257; machinery (not elsewhere classified), \$58,012,748; motor vehicles (not including motorcycles), \$56,878,756; paper, \$55,154,468; chemicals (not elsewhere classified), \$54,611,444; coke-oven products, \$54,599,268; cigars, \$54,136,665; rayon manufactures, \$50,222,109; printing and publishing (book, music and job), \$48,436,283; liquors, malt, \$46,865,126; men's cotton collars, nightwear, shirts and work clothing, \$45,899,317; chocolate and cocoa products (not including confectionery), \$45,689,350; canned and dried fruits and vegetables, canned and bottled juices, preserves, jellies, fruit butters, pickles and sauces, \$41,453,986; carpets and rugs, \$36,823,279; structural and ornamental metal work, \$35,804,005; paints, pigments and varnishes, \$34,255,249; boots and shoes (other than rubber) \$32,036,456; motor vehicle bodies and motor vehicle parts, \$29,311,147; ice cream, \$28,796,809; clay products (other than pottery), and non-clay refractories,

# PENNSYLVANIA

SCALE OF MILES



State Capitals County Seats   
 Railroads   
 Railroads not in operation   
 Canals

All railroads are numbered as per accompanying list, making possible their accurate identification of each line.

- 167 Strasburg
- 169 Susquehanna & New York
- 171 Susquehanna River & Western
- 172 Ticonderoga Valley
- 173 Tuscarora Valley
- 174 Union
- 175 Pittsburgh & West Virginia
- 176 Allegheny
- 177 Western Allegheny
- 178 Allegheny
- 179 West Virginia Northern
- 180 West Virginia Eastern
- 181 Wilkes-Barre & Eastern
- 182 Williamsport & North Branch

- 143 Pennsylvania-Reading Seashore Lines
- 144 Pittsburgh & Lake Erie
- 145 Pittsburgh & Shawmut
- 146 Pittsburgh & Susquehanna
- 147 Pittsburgh & West Virginia
- 148 Pittsburgh, Lisbon & Western
- 149 Pittsburgh, Shawmut & Northern
- 150 Quakertown & Bethlehem
- 151 West Virginia Northern
- 152 Reading Company
- 153 Shenfield & Tionesta
- 154 Stewartstown

## RAILROADS

- 94 Ighiteer Valley
- 97 Maryland & Pennsylvania
- 100 Monongahela
- 118 New York & Pennsylvania
- 130 New York Central
- 131 New York, Chicago & St. Louis
- 135 New York, Ontario & Western
- 136 New York, Susquehanna & Western
- 140 Norfolk & Western
- 142 Pennsylvania

- 46 Delaware Valley
- 50 East Berlin
- 52 East Broad Top R. & Coal Co.
- 76 Erie
- 79 Huntingdon & Broad Top Mountain
- 86 Kishacoquillas Valley
- 88 Lake Erie, Franklin & Clarion
- 91 Lehigh & Hudson River
- 92 Lehigh & New England
- 93 Lehigh Valley

- 18 Baltimore & Olin
- 22 Baltimore Central
- 23 Chesapeake & Lake Erie
- 29 Cambria & Indiana
- 33 Central Railroad of New Jersey
- 35 Chestnut Ridge
- 38 Cornwall
- 39 Gundersport & Port Allegany
- 40 Cumberland & Pennsylvania
- 41 Delaware & Hudson
- 43 Delaware, Lackawanna & Western

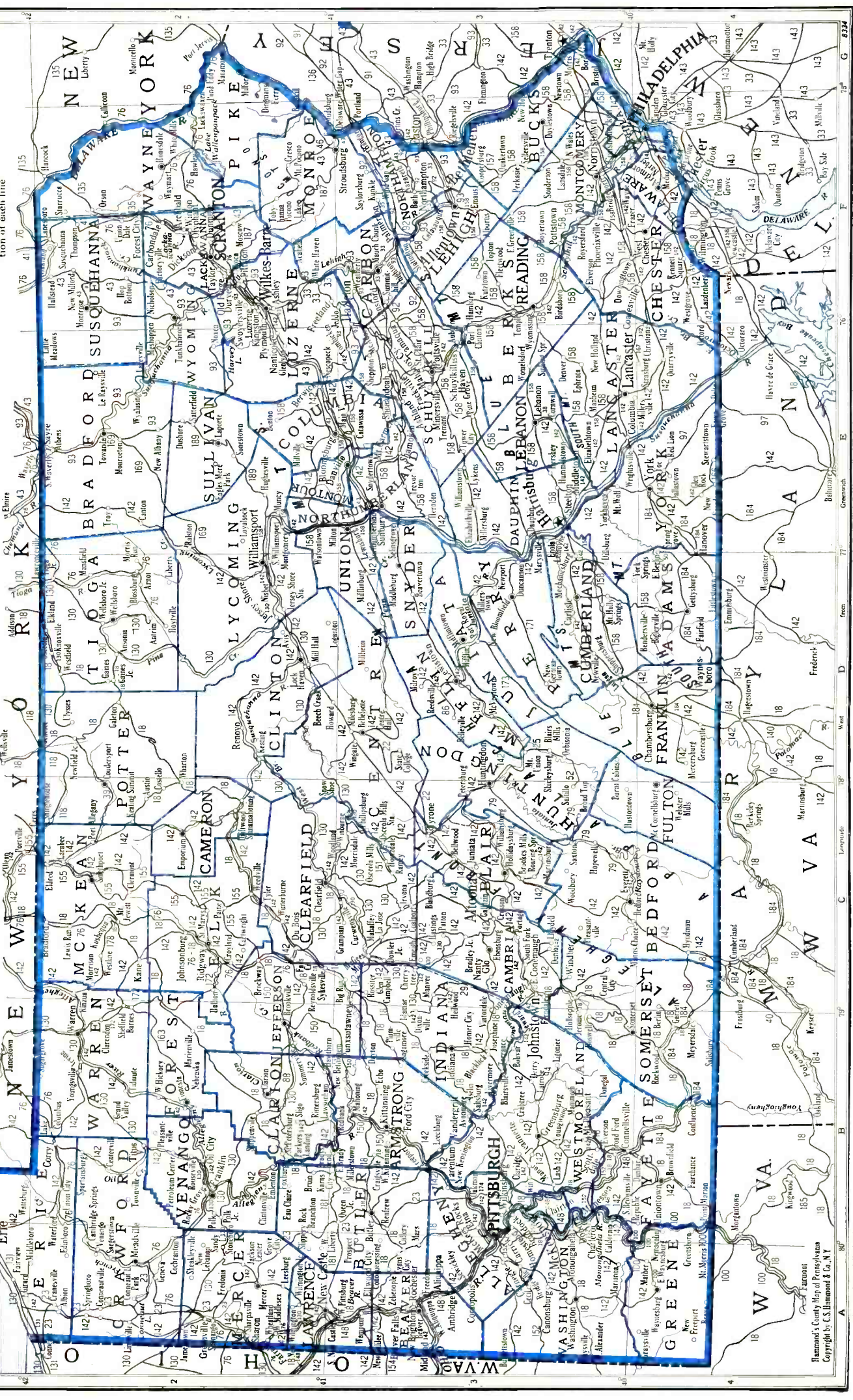

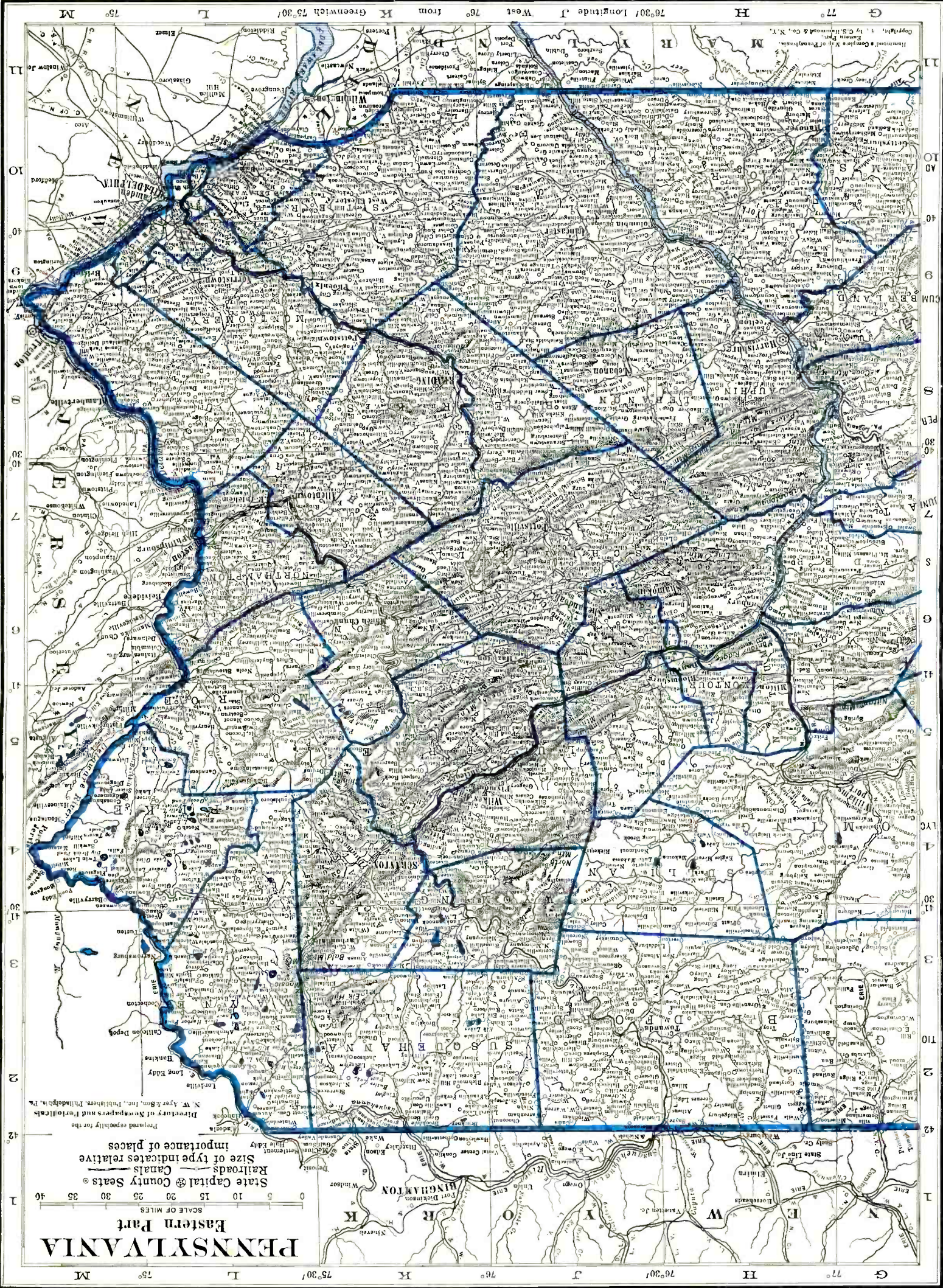

# PENNSYLVANIA

## Eastern Part

SCALE OF MILES  
0 5 10 15 20 25 30 35 40

State Capital & County Seats  
Railroads  
Canals

Size of type indicates relative importance of places

Prepared especially for the  
Directory of Newspapers and Periodicals  
W. A. Fort & Son, Inc., Publishers, Philadelphia, Pa.

Copyright, 1911, by C. H. Johnson & Co., N. Y.



# PENNSYLVANIA

## Central Part

SCALE OF MILES  
0 5 10 15 20 25 30 35 40

State Capital ⊙ County Seats ⊙  
Railroads ———  
Size of type indicates relative importance of places

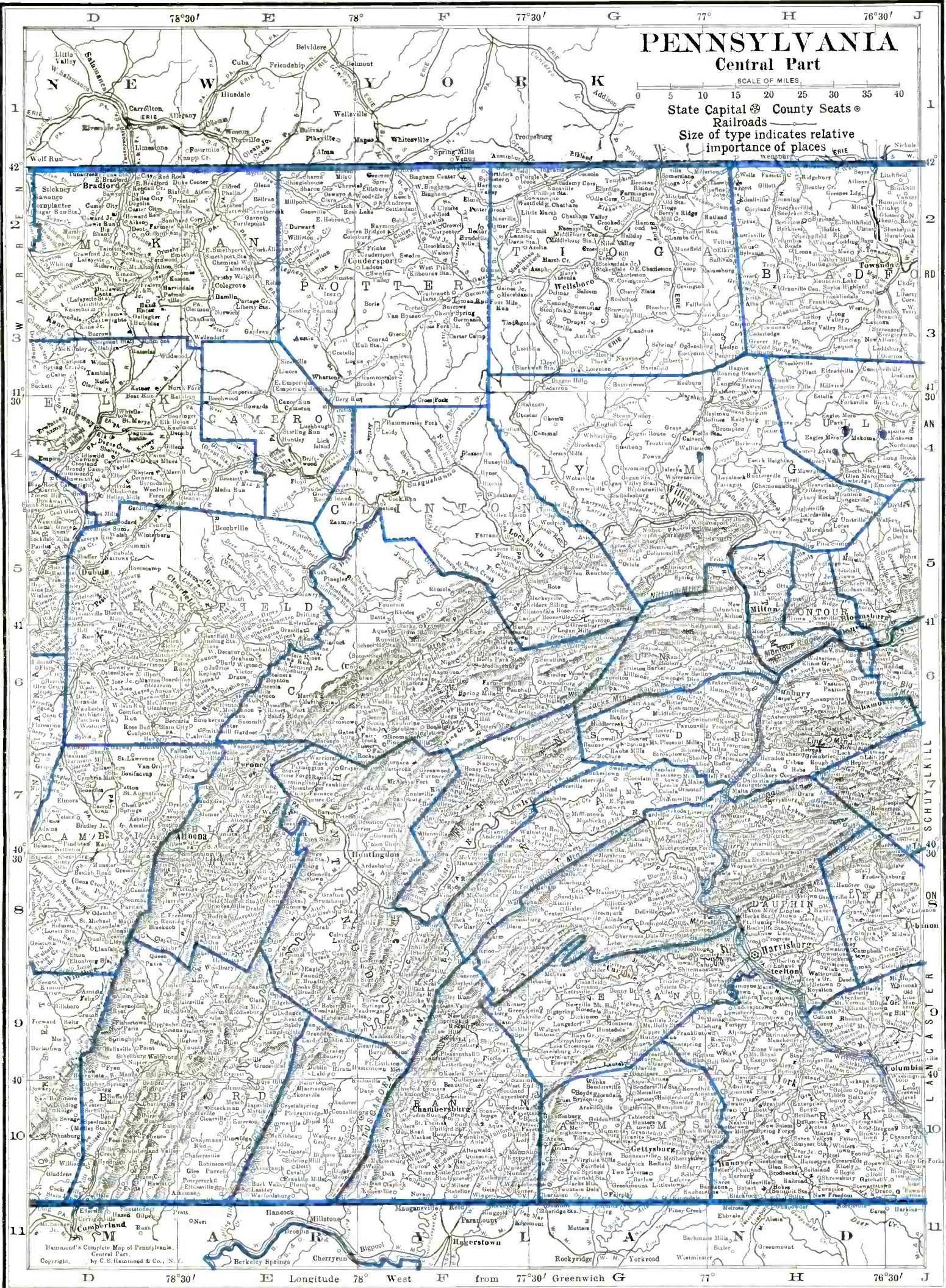

80°30' A 80° B 79°30' C 79° D 78°30' E

# PENNSYLVANIA

## Western Part

SCALE OF MILES  
0 5 10 15 20 25 30 35 40  
County Seats and Railroads  
Prepared especially for the  
Directory of Newspapers and Periodicals  
N. W. Ayer & Son, Inc., Publishers, Philadelphia, Pa.  
Happ Cr.

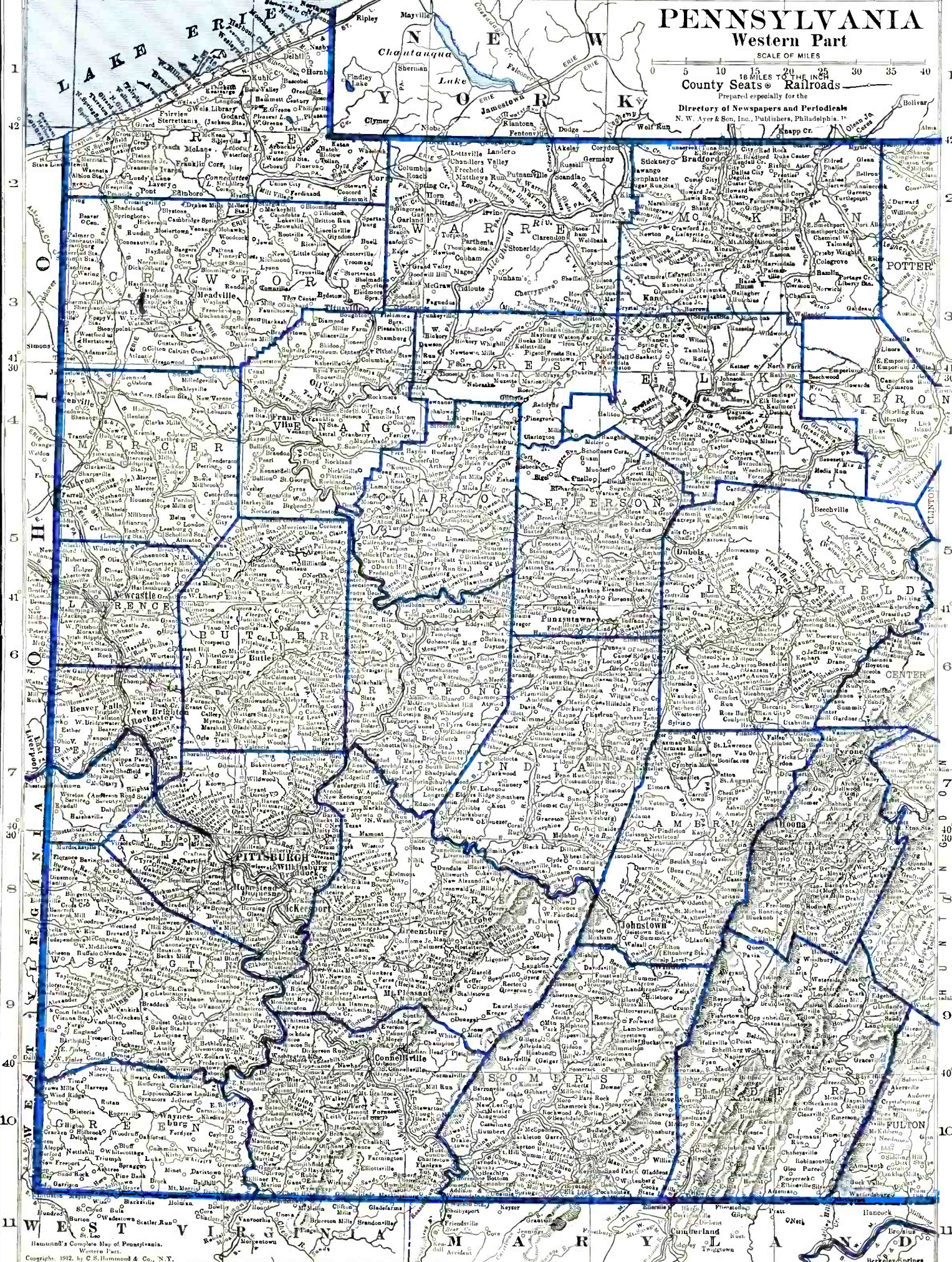

80°30' A 80° B Longitude 79°30' West C from 79° Greenwich D 78°30' E

Hammond's Complete Map of Pennsylvania.  
Western Part.  
Copyright, 1912, by C. S. Hammond & Co., N. Y.

LIST OF COUNTIES (Continued)

County	Location on Map	County Seat	Pop.	County	Location on Map	County Seat	Pop.
Snyder (C)	Middleburg	18,226	Warren (NW)	Warren	41,453		
Suamico (SW)	Somerset	80,764	Washington (SW)	Washington	204,802		
Sullivan (NEC)	Caporetto	7,499	Wayne (NE)	Honesdale	28,420		
Susquehanna (NE)	Monroeville	33,806	Westmoreland (SW)	Greensburg	294,995		
Tioga (N)	Wellsboro	31,871	Wyoming (NE)	Tunkhannock	15,517		
Union (C)	Lewisburg	17,468	York (S)	York	167,135		
Venango (NW)	Franklin	63,226					

For circulation figures for daily papers see also Daily Newspaper List in back of Directory. Occasionally it is possible to incorporate a later figure in that list.

County	Location on Map	County Seat	Pop.	County	Location on Map	County Seat	Pop.	
ALBION (A2)	pop. 1,681; Erie Co. (NW). 25 m SW of Erie. B&LE RRs. Railroad shops; trailer factory. Fruit, dairy, truck, poultry farms.			ALBION (A2)	pop. 1,681; Erie Co. (NW). 25 m SW of Erie. B&LE RRs. Railroad shops; trailer factory. Fruit, dairy, truck, poultry farms.			
Airpost Journal	Monthly	Aero-Philatelic	1930	2	26	98	x1.00	1,540
Walter J. Conrath, Editor	American Air Mail Society, Publisher.							
News+	Thursday	1901	5	24	217	2.00		4910
Walter J. Conrath, Editor and Publisher.								
ALIQUIPPA (A7)	pop. 27,116; Beaver Co. (W). 20 m NW of Pittsburgh. A&SO; P&LE RRs. Steel mills. Manufactures paint, varnish and pipe wrapping, coopeage. Dairy, poultry, fruit, truck farms.			ALIQUIPPA (A7)	pop. 27,116; Beaver Co. (W). 20 m NW of Pittsburgh. A&SO; P&LE RRs. Steel mills. Manufactures paint, varnish and pipe wrapping, coopeage. Dairy, poultry, fruit, truck farms.			
Gazette+	Ev. ex. Sun.	1922	7	27	283	7.80		43,780
Gazette Publishing Company.								
ALLENTOWN† (L7)	pop. 92,563; Lehigh Co. (E). 6 m W of Bethlehem. READ; A&RT; LVT; CNJ; LV; L&NE RRs. Airport. Manufactures heavy machinery, pumps, motor trucks, fire apparatus, buses, tcols, steel, cement, furniture, textiles, blasting powder. Five banks; bank clearings (12-31-36) \$273,387,700; deposits (12-31-36) \$33,000,000. 21,000 electric (AC) meters; 18,000 gas (artif.) meters; 26,476 telephones. Muhlenberg College (men); Cedar Crest College for Women. Cement quarries.			ALLENTOWN† (L7)	pop. 92,563; Lehigh Co. (E). 6 m W of Bethlehem. READ; A&RT; LVT; CNJ; LV; L&NE RRs. Airport. Manufactures heavy machinery, pumps, motor trucks, fire apparatus, buses, tcols, steel, cement, furniture, textiles, blasting powder. Five banks; bank clearings (12-31-36) \$273,387,700; deposits (12-31-36) \$33,000,000. 21,000 electric (AC) meters; 18,000 gas (artif.) meters; 26,476 telephones. Muhlenberg College (men); Cedar Crest College for Women. Cement quarries.			
Call+	Every Morn.	1888	8	24	300	6.24	★	44,589
Percy B. Ruhe, Editor	Independent							
Chronicle and News+	Ev. ex. Sun.	1870	8	24	300	6.24	★	15,846
William Reimert, Editor	Chronicle and News Pub. Co., 101 N. 6th St.							
Crestiad V	Fortnightly	1921	5	27	238	1.75		
Students of Cedar Crest College, Publishers.								
Lehigh County Law Journal	Friday	1906	2	24	98	2.50		
George Kuhl and Calvin E. Arner, Editors and Publishers, Commonwealth Bldg.								
Lehigh Valley Motor Club	Monthly	1925	5	24	210	x1.00		9,500
John A. Rupp, Editor	Lehigh Valley Motor Club, Publisher, Y. M. C. A. Bldg.							
Lehigh Valley Review+	Saturday	1909	6	26	280	2.00		
John O. Mertz, Editor and Publisher, 819 Turner St.								
Muhlenberg Weekly V	Wednesday	1883	6	26	245	2.00		
Students of Muhlenberg College, Editors and Publishers.								
Times+	Friday	1937	5	24	224	2.50		11,500
Partly free distribution.								
Herbert Peterson, Editor	Peerless Publishing Co., 422 Hamilton St.							
ALTOONA (E7½)	pop. 82,054; Blair Co. (SWC). 40 m NE of Johnstown at E base of Allegheny Mts. A&LV; PA RRs. Two airports. Manufactures steam and electric locomotives, freight and passenger cars, textiles, men's and boys' sweaters and bathing suits, women's slippers, brick, work garments, packed meat, paper products. Silk, knitting mills. Railroad shops. Three banks; bank clearings (12-31-36) \$123,430,457; deposits (12-31-36) \$14,820,566. 21,300 wired (AC) houses; 25,078 gas (nat.) meters; 13,657 telephones.			ALTOONA (E7½)	pop. 82,054; Blair Co. (SWC). 40 m NE of Johnstown at E base of Allegheny Mts. A&LV; PA RRs. Two airports. Manufactures steam and electric locomotives, freight and passenger cars, textiles, men's and boys' sweaters and bathing suits, women's slippers, brick, work garments, packed meat, paper products. Silk, knitting mills. Railroad shops. Three banks; bank clearings (12-31-36) \$123,430,457; deposits (12-31-36) \$14,820,566. 21,300 wired (AC) houses; 25,078 gas (nat.) meters; 13,657 telephones.			
Blair County Motor News	Monthly	1931	3	24	133	x		5,600
D. A. McCracken, Editor	Blair County Motor Club, Pub., Hotel Penn-Alto.							
Deutscher Volksfuhrer+	Thursday	1878	6	26	276	2.00		950
Alte Weisadt, Editor	Volksfuhrer Publishing Co., 1327 Fourth Ave.							
Mirror+	Ev. ex. Sun.	1874	8	24	294	9.00	★	19,964
Harry L. Johnston, Editor	Mirror Printing Co., Pub., 1000 Green Ave.							
Pennsylvania Road Builder	Monthly	1928	2	28	105	1.00		
Thomas S. Stephenson, Editor and Publisher, 300 Ruskin Drive.								
Register—See Denver, Colorado.								
Tribune+	Morn. ex. Sun.	1856	8	24	294	9.00	★	11,046
Theodore Arter, Editor	Times-Tribune Co., Publisher, 1110 Twelfth St.							
AMBLER (L9)	pop. 3,944; Montgomery Co. (SE). 15 m NW of Philadelphia. READ RR. Manufactures asbestos products, paint, brake linings, magnesium pipe covering, pharmaceutical supplies, steel tanks and gas holders. Tannery. Nurseries. Building stone quarries; sand pits. Diversified farming. Fruit, potatoes, corn.			AMBLER (L9)	pop. 3,944; Montgomery Co. (SE). 15 m NW of Philadelphia. READ RR. Manufactures asbestos products, paint, brake linings, magnesium pipe covering, pharmaceutical supplies, steel tanks and gas holders. Tannery. Nurseries. Building stone quarries; sand pits. Diversified farming. Fruit, potatoes, corn.			
Gazette+	Thursday	1883	7	26	294	1.75		1,595
J. Godfrey Haywood, Editor	Estate of J. M. Haywood, Publisher.							
News+	Thursday	1935	8	24	280	2.00		1,810
H. H. Kelly, Editor and Publisher.								

Circulation—★Sept. A.B.C. Statement; ★June and March A.B.C. Statements; †P.O. Statement; Bold face, sworn; †Publisher's Report; Light face, estimated. + Uses Mats. †Nonparil ens. 12 to inch. †Avate lines. 14 to inch. †County Seat. Population—1930 Census. V Issued only during academic year. xSub. included in membership fee.

	Estab	Cols	Width	Depth	Sub	Circ
<b>AMBRIDGE (A7)</b> , pop. 20,227; Beaver Co. (W). On Ohio River, 16 m NW of Pittsburgh. BVT; PA RRs. Manufactures structural steel, steel tubing, metal molding and copper insulated wire, wrought iron, electrical material, asbestos protected metals, drawn steel, coal mining machinery, cement blocks, sheet metal, building supplies, canned and preserved fruit, vinegar and pickles, brewery equipment. Oil and gas wells; coal mines.						
Citizen +					{Evg.ex.Sat. & Sun. Ind. Rep.....1905 8 24 280 5.00	3,865
E. P. Banks, Editor; Citizen Printing and Publishing Co., 628 Maplewood Ave.						
News-Herald +					Thursday.....Democratic.....1905 6 26 279 1.00	
H. Lee Goerman, Editor and Publisher.						
<b>ANNVILLE (H8)</b> , pop. ×2,503; Lebanon Co. (SE). 18 m NE of Harrisburg. READ RR. Manufactures shoes, silk, hosiery, handkerchiefs, neckwear and scarfs, flour. Lime-kilns. Lebanon Valley College (United Brethren). Limestone quarries. Agriculture.						
Vie Collegienne, La.					Thursday.....Collegiate.....1925 5 23 182 1.00	
Students of Lebanon Valley College, Publishers.						
<b>APOLLO (B7)</b> , pop. 3,406; Armstrong Co. (W). 25 m NE of Pittsburgh. PA; WPR RRs. Manufactures steel, steel sheets, chemicals and cement, beverages, battery parts, flour. Coal mines; gas wells; clay pits; limestone quarries. Agriculture.						
News-Record +					Friday.....Republican.....1895 6 26 280 2.00	1,789
S. S. Baldrige, Editor; News-Record Publishing Company.						
Sentinel					Friday.....Democratic.....1907 6 26 280 1.50	1900
E. W. Hildebrand, Editor; Sentinel Publishing Company.						
<b>ARCHBALD (K3 1/2)</b> , pop. 9,587; Lackawanna Co. (NE). 10 m NE of Scranton. D&H; NYO&W; S RRs. Bank, Peckville. Extensive hard coal mining.						
Citizen +					Saturday.....Independent.....1894 7 26 297 1.50	
Wm. D. McHale, Editor and Publisher.						
<b>ARDMORE (L9 1/2)</b> , pop. ×18,000; Montgomery Co. (SE). 8 m NW of Philadelphia. P&WT; PA RRs. Manufactures auto trucks, drugs, paint, tennis equipment, lubricating systems, packed meat. Nurseries. Residential suburb of Philadelphia.						
Chronicle +					Friday.....Republican.....1889 8 24 280 1.50	4,276
Wm. E. Kamerdse, Editor; Ardmore Printing Company, Publisher.						
Main Liner +					Friday.....Independent.....1920 6 26 266 2.00	
Helen G. Greenwood, Editor and Publisher.						
Main Line Times +					{Evg.ex.Sat. & Sun. Ind. Rep.....1930 8 24 294 5.00	6,058
Dcn Pryor, Editor; Phila. Suburban Newspapers, Inc., Pub., 311 E. Lancaster Ave.						
<b>ASHLAND (J6)</b> , pop. 7,164; Schuylkill Co. (EC). 17 m NW of Pottsville. LV; READ S&MCT RRs. Manufactures mine pumps, screens, pajamas, shirts, ginger ale. Extensive hard coal mines. Truck, grain farms. Wheat, corn, oats.						
News +					Evg.ex.Sun.....Republican.....1904 8 24 280 7.20	2,708
E. Nolan Kyler, Editor; Kyler Publishing Company.						
<b>AVONDALE (K10)</b> , pop. 763; Chester Co. (SE). 37 m SW of Philadelphia. B&O; PA RRs. Mushroom cannery. Agriculture. Cut flowers, mushrooms.						
Herald +					Thursday.....Democratic.....1894 7 26 308 1.50	3,000
John W. Jones, Editor and Publisher.						
<b>BALA-CYNWYD (L9 1/2)</b> , pop. ×611; Montgomery Co. (SE). 5 m NW of Philadelphia. Railroad name, Bala. PA RR. Bank, Ardmore. Monument works; machine shop. Suburban residential district.						
News +					Friday.....Ind. Rep.....1923 6 26 266 2.00	
Thomas A. Elwood, Editor; Livingston Pub. Co.						
<b>BANGOR (L6)</b> , pop. 5,824; Northampton Co. (E). 14 m N of Easton. DL&W; L&NE RRs. Manufactures silk gloves, hosiery, tools, slate products, paper boxes, burial vaults, shirts, underwear. Slate quarries. Agriculture.						
News +					{Evg.ex.Sat. & Sun. Independent.....1894 8 24 287 2.50	2,538
W. C. Grubb, Editor; W. R. Grubb Estate, Publisher.						
<b>BARNESBORO (D7)</b> , pop. 3,506; Cambria Co. (SWC). 24 m NW of Altoona. PA RR. Manufactures shirts and pajamas. Soft coal mines. Stock, dairy, truck farms.						
Star +					Thursday.....Republican.....1904 6 26 276 2.00	
S. Thomas Zener, Jr., Editor; Star Printing Company, Publisher.						
<b>BATH (L6 1/2)</b> , pop. 1,625; Northampton Co. (E). 10 m N of Bethlehem. L&NE; DL&W RRs. Manufactures hatbands, dairy products, cement. Slate pits. Agriculture.						
News					Friday.....Non-partisan.....1915 7 26 294 1.50	1500
H. A. Green, Jr., Editor; Bath News Publishing Co.						
<b>BEAVER† (A7)</b> , pop. 5,665; Beaver Co. (W). On Ohio River, 27 m NW of Pittsburgh. BVT; PA; P&LE RRs. Manufactures electric light sockets, beverages, monuments, fire alarms, advertising specialties. Nursery.						
Times +					Evg.ex.Sun.....Ind. Rep.....1874 8 24 294 6.24	6,615
Jack Malone, Editor; Daily Times Company, Publisher.						
<b>BEAVER FALLS (A6 1/2)</b> , pop. 17,147; Beaver Co. (W). 20 m SE of New Castle. PA; P&LE RRs. Manufactures pipe, tubing, cold drawn steel, steel castings, explosives, paint, dyes, pottery, chinaware, enamelware, machinery, cork products, gloves, awnings, candy, sash and doors, wire matting, stoves, brick. Oil refinery. Geneva College. Clay pits; coal mines. Dairy and truck farms.						
Geneva Cabinet v					Ev.3 wks.(Fri.) Collegiate.....1877 5 24 210 1.00	500
Students of Geneva College, Publishers.						
News-Tribune +					Evg.ex.Sun.....Ind. Rep.....1884 8 24 294 7.50	9,541
James H. March, Editor; Tribune Printing Co., Publisher, 715 Thirteenth St.						
Review +					Thursday.....Republican.....1888 7 26 280 1.50	1,750
J. H. Carson, Editor and Publisher.						

Circulation—★June and March A.B.C. Statements; †P.O. Statement; Bold face, sworn; †Publisher's Report; Light face, estimated. + Uses Mats. ◊ Nonpareil ems. 12 to inch. ∇ Gate lines. 14 to inch. † County Seat. Population—1930 Census; × Dun & Bradstreet estimate. √ Issued only during academic year.

PENNSYLVANIA

Directory of Newspapers and Periodicals, 1939

	Estab	Cols	Width	Depth	Sub	Circ
<b>BEDFORD</b> † (D9½), pop. 2,953; Bedford Co. (S). 38 m S of Altoona. PA; H&BTM RRs. Manufactures cabinets, office furniture, beverages, lumber, candy, flour, insulator pins. Bedford Springs, a fashionable summer resort. Oak, chestnut, walnut and maple timber. Stock, poultry, fruit, grain farms.						
Gazette +	Tues. & Fri.	1805	8	24	287	1.50
Prints edition under same name for Everett.						
J. H. Biddle, Editor; Gazette Publishing Company.						
Inquirer +	Friday	1812	7	26	308	2.00
Annie M. Gilchrist, Editor; Inquirer Printing Company, Publisher.						
<b>BELLEFRONTE</b> † (F6), pop. 2,489; Centre Co. (C). 45 m SW of Williamsport. BC; PA RRs. Manufactures lime and limestone, matches, dowels, silk, display racks, furniture, flour. State Penitentiary. Hunting and fishing resort. Coal mines; timber. Diversified farming.						
Centre Democrat +	Thursday	1827	8	26	280	1.50
A. C. Derr, Editor; Centre Democrat, Publisher.						
Democratic Watchman +	Friday	1855	6	26	280	1.50
Charles L. Gates, Editor; Estate of P. G. Meek, Publisher.						
Keystone Gazette +	Thursday	1885	7	26	280	1.50
Chas. A. Mensch, Editor; Keystone Gazette, Inc., Publisher.						
<b>BELLE VERNON</b> (B9), pop. 2,489; Fayette Co. (SW). On Monongahela River, 42 m SE of Pittsburgh. P&LE; PA RRs. Glass and window shade factories. Coal mines. Diversified farming. Corn, wheat, oats.						
Enterprise +	Friday	1886	8	24	283	1.50
Charles E. Forgie, Editor; Brownsville Publishing Company.						
<b>BELLEVILLE</b> (F7), pop. ×1,129; Mifflin Co. (C). 60 m W of Altoona. KISV RR. Manufactures agricultural implements, flour, cheese, blankets. Oak, hemlock, pine and walnut timber. Diversified farming. Corn, wheat, oats, fruit.						
Times +	Thursday	1893	7	26	308	1.50
J. F. Wills and S. H. Zook, Editors; A. G. Gibboney, Publisher.						
<b>BELLEVUE</b> (A7½), branch of Pittsburgh P. O., pop. 10,252; Allegheny Co. (SW). A suburb of Pittsburgh, on Ohio River. PA RR. Steamboat connections. Manufactures awnings, dies and machine shop products. Residential town.						
City and Suburban Life +	Friday	1901	5	25	196	1.50
J. W. Vickerman, Jr., Editor; Life Pub. Co., Inc., 536 Lincoln Ave.						
<b>BELLWOOD</b> (E7), pop. 2,560; Blair Co. (SWC). 7 m NE of Altoona. PA RR. Manufactures tools, flour, splices for railroad ties. Soft coal mines. Diversified farming. Corn, wheat, potatoes, truck crops.						
Bulletin +	Thursday	1888	6	26	280	1.00
W. F. Balsbach, Editor and Publisher.						
<b>BENTON</b> (J5), pop. 733; Columbia Co. (EC). 30 m SW of Wilkes-Barre. READ RR. Manufactures lumber, auto bodies, boxes, fertilizer, flour. Timber. Diversified farming. Dairying.						
Argus +	Thursday	1892	8	24	280	1.50
Robert Brewington, Editor; The Argus, Publisher.						
<b>BERLIN</b> (D10), pop. 1,393; Somerset Co. (SW). 35 m S of Johnstown. B&O RR. Manufactures wood products, cigars, distilled liquors, batteries. Hardwood timber. Agriculture.						
Record +	Friday	1885	8	25	290	1.50
P. E. Fuller, Editor; Somerset Newspapers, Inc., Publisher, Somerset.						
<b>BERWICK</b> (J5), pop. 12,660; Columbia Co. (EC). 27 m SW of Wilkes-Barre. Bridge to Nescopeck. DL&W; PA RRs. Manufactures railroad cars and wheels, auto bodies, clothing, silk, yarn, hosiery, lumber, monuments, pipes, beverages, nuts, bolts, flour.						
Enterprise +	Evg. ex. Sun.	1903	7	26	280	4.80
Robert L. Harder, Editor; R. L. Harder and R. E. Eyerly, Publishers.						
<b>BETHEHEM</b> (L7), pop. 57,892; Lehigh Co. (E) and Northampton Co. (E). On Lehigh River, 55 m N of Philadelphia. L&NE; CNJ; LV; READ RRs. Manufactures steel, iron, foundry and graphite products, steel fabrication, silk lingerie, metal products, candy, hot air furnaces, oil burners. Four banks; deposits (12-31-35), \$24,677,852. 13,600 electric (AC) meters; 15,000 gas (artif.) meters; 11,000 telephones. Limestone quarries. Lehigh University (men); Moravian College and Theological Seminary (men); Moravian Seminary and College (women).						
Amerikanski Szlovencov	Friday	1923	6	26	280	2.00
Wends Int.						
Glaz + (Windish)	Partly free distribution.					
Alex Kardos, Editor; Amer. Windish and Hungarian Pub. Co., 512 E. Fourth St.						
Brown and White	Tues. & Fri.	1894	7	24	259	2.50
Students of Lehigh University, Editors and Publishers.						
Bulletin +	Friday	1925	5	24	224	2.00
Partly free distribution.						
Herbert Peterson, Editor; Peerless Publishing Company, 416 E. Fourth St.						
Comenian	Friday	1891	5	24	194	1.00
Students of Moravian College, Editors and Publishers.						
Globe-Times +	Evg. ex. Sun.	1867	8	24	294	6.00
Harold B. Farquhar, Editor; Bethlehem Globe Pub. Co., Inc., 202 W. Fourth St.						
Hirado + (Hungarian)	Friday	1923	7	26	280	2.00
Hung. Ints.						
I. L. Dienes, Editor; Amer. Windish and Hungarian Pub. Co., 512 E. Fourth St.						
Lehigh Alumni Bulletin	Monthly	1914	3	27	140	3.00
Controlled free dist.						
R. F. Herrick, Editor; Alumni Assn. of Lehigh University, Publisher.						
Lehigh Review	Monthly	1927	3	26	140	1.25
Students of Lehigh University, Editors and Publishers.						

Circulation—★Sept. A.B.C. Statement; ★June and March A.B.C. Statements; †P.O. Statement; Bold face, sworn; ‡Publisher's Report; Light face, estimated. + Uses Mats. ⊕ Nonpareil ems, 12 to inch. ∇ Gate lines, 14 to inch. †County Seat. Population—1930 Census; ×Dun & Bradstreet estimate. √ Issued only during academic year.

BETHLEHEM (Continued)		Estab	Cols	Width	Depth	Sub	Circ
Mirror	5 ti. a year.....Collegiate.....	1887	2	24	84	1.50	
Students of the Moravian Seminary and College for Women, Publishers, 87 West Church St.							
Moravian	Monday.....Moravian.....	1855	3	27	140	2.00	2,392
Roy Grams, Editor; Northern Province of the Moravian Church, Publisher.							
<b>BIRDSBORO</b> (K8 1/2), pop. 3,542; Berks Co. (SE). On Schuylkill River, 9 m SE of Reading. READ; PA RRs. Manufactures foundry and machine shop, coal tar products, hosiery. Stone quarries. Fruit, dairy, grain, poultry farms. Corn.							
Dispatch	Friday.....Republican.....	1886	7	26	294	1.50	†785
Harry E. Hart, Editor and Publisher.							
<b>BLAIRSVILLE</b> (C8), pop. 5,296; Indiana Co. (SW). 43 m E of Pittsburgh. PA RR. Plate glass, mirrors, enamelware, ladders and steel scaffolding, burial vaults, cement products, beverages, brooms manufactured. State Hospital for the Insane. Coal mines; quarries; clay and sand pits. Diversified farming.							
Dispatch	Tues. & Fri.....Ind. Rep.....	1905	8	24	287	2.50	2,970
M. R. Shale, Editor and Publisher.							
<b>BLOOMSBURG</b> † (J5 1/2), pop. 9,093; Columbia Co. (EC). 40 m SW of Wilkes-Barre. DL&W; PA; READ RRs. Manufactures carpets, silks, hosiery, woollens, furniture, canned goods, freight and passenger cars, locomotives, fountain pens, silk underwear. State Teachers College. Timber. Agriculture. Dairy, poultry products, fruit.							
Maroon and Gold	Frtly (Sat.)...Collegiate.....	1923	5	26	206	Free	‡800
Students of Bloomsburg State Teachers College, Editors and Publishers.							
Press	Morn.ex.Sun..Independent.....	1902	7	26	294	7.00	7,670
Paul R. Eyerly, Editor; Vanderslice & Eyerly, Publishers.							
<b>BLOSSBURG</b> (G3), pop. 1,696; Tioga Co. (N). 33 m N of Williamsport. ERIE RR. Foundry. State Hospital. Soft coal mines; clay pits; timber. Agriculture.							
Tioga County News and Blossburg Herald	Thursday.....Independent.....	1912	8	26	308	2.00	900
E. B. Rockwell, Editor; Conevery & Cameron, Publishers, Wellsboro.							
<b>BOSWELL</b> (D9), pop. 1,775; Somerset Co. (SW). 20 m SW of Johnstown. B&O RR. Bank, Jennerstown. Coal and coke industries; lumber mills; shirt and pajama factory. Soft coal mines; sand pits. Farming. Dairy products, potatoes, corn.							
News	Wednesday.....Republican.....	1908	7	26	283	1.50	210
J. C. Oswalt, Editor and Publisher.							
<b>BOYERTOWN</b> (K8), pop. 3,943; Berks Co. (SE). 18 m E of Reading. READ RR. Manufactures caskets, stoves, hosiery, nipples, women's underwear, cigars and cigar boxes, plumbers' supplies, machinery, drugs, metal screw caps, auto bodies, leather goods, brick, clothing Diversified farming. Apples, peaches, potatoes, corn.							
Times	Thursday.....Non-partisan.....	1857	8	24	280	2.00	1,706
C. F. Wenzel, Editor; Boyertown Times Publishing Co.							
<b>BRADDOCK</b> (B8), pop. 19,329; Allegheny Co. (WSW). On Monongahela River, 10 m SE of Pittsburgh. P&LE; B&O; PA RRs. Steel, granite and marble works. Manufactures wire, chains, gasoline, beverages, wagons, wall paper, cosmetics, steel foundry products, paint, glass, pumps and engines.							
Free Press	Thurs.&Sun..Independent.....	1922	8	24	308	2.50	‡26,700
James Ball, Editor; A. Park Dibler, Publisher, 723 Talbot Ave. Free dist.							
<b>BRADFORD</b> (D2), pop. 19,306; McKean Co. (NW). 22 m SW of Olean, N. Y. B&O; ERIE; PA RRs. Manufactures refined crude oil products, oil well supply machinery, saw and planing mill products, engines and boilers, chemicals, torpedoes, nitroglycerine, corrugated containers, glass and stone products, pipe couplings and cutlery. Railroad machine shops. Oil wells. Stock, dairy, poultry, truck farms.							
Era	Morn.ex.Sun..Ind. Dem.....	1877	8	24	294	7.00	★7,804
David B. Ruple, Editor; Era Publishing Co., 15 Exchange Place.							
Herald	Sunday.....Independent.....	1886	7	26	280	2.50	3,440
F. R. Sica, Editor; Robert P. Habgood, Publisher, 10 St. James Place.							
Star and Record	Evg.ex.Sun.....Independent.....	1879	7	26	280	6.00	‡6,999
Robert P. Habgood, Editor; Star Publishing Company, Inc., 10 St. James Place.							
Producers Monthly	Monthly.....Oil Indus.....	1936	3	27	137	2.00	400
Controlled free dist.							
G. G. Bauer, Editor; Bradford District, Penna. Oil Producers Assn., 43 Main St.							
<b>BRIDGEVILLE</b> (A8), pop. 3,939; Allegheny Co. (WSW). 8 m SW of Pittsburgh. P&WV; PA RRs. Manufactures steel, vanadium alloy, chemicals, beverages, monuments, pipe, bricks, railroad engine bolts, paint, dyes, lumber. Coal mines. Dairy, poultry, fruit farms.							
Allegheny County Sportsmen's Review	Monthly.....Sports.....		5	26	236	1.00	
D. M. Davis, Editor; Francis P. Cavanaugh, Publisher.							
News	Friday.....Independent.....	1926	6	26	280	2.00	
Francis P. Cavanaugh, Editor; Bridgeville Publishing Company.							
<b>BRISTOL</b> (M9), pop. 11,799; Bucks Co. (SE). On Delaware River, 20 m NE of Philadelphia. PA RR. Steamboat connection. Bridge to New Jersey. Manufactures textiles, towels, worsted yarn, rugs, soap, leather, airplanes, cast iron boilers and chemicals. Sand and gravel pits. Fruit and truck farms. Floriculture.							
Courier	Evg.ex.Sun.....Republican.....	1910	7	26	280	3.00	3,398
Serrill D. Detlefsen, Editor; Bristol Printing Company, Publisher.							
Guida Operaia	Friday.....Non-partisan.....	1917	5	24	203	1.50	2,310
Guido Merlo, Editor; Merlo's Publishing Co., Box 532.							

Circulation—★Sept. A.B.C. Statement; ★June and March A.B.C. Statements; †P.O. Statement; Bold face. sworn; ‡Publisher's Report; Light face. estimated. +Uses Mats. ◊Nonpareil ems. 12 to inch. ▽Agate lines. 14 to inch. †County Seat. Population—1930 Census. √Issued only during academic year.

PENNSYLVANIA

Directory of Newspapers and Periodicals, 1939

	Established	Cols	Width	Depth	Sub	Circ
<b>BROCKWAY (D4)</b> , pop. 2,690; Jefferson Co. (WC). 70 m S of Bradford. B&O; ERIE; PA; P&S; PS&N RRs. Manufactures glass bottles, sewer tile, macaroni, paint pigment. Coal mines; clay pits. Agriculture, especially dairying. Potatoes.						
Record.....	Friday.....	Independent.....	1922	7	26	301 2.00
R. C. Durbin, Editor; Brockwayville Publishing Company.						
<b>BROOKVILLE† (C5)</b> , pop. 4,387; Jefferson Co. (WC). 35 m SW of Ridgway. P&S; PA RRs. Railroad car and locomotive shops; truck body and auto accessory, workmen's gloves, beer and beverage, ladder and furniture factories; brick and tile plants; glass works. Coal mines; clay pits; shale quarries; gas wells. Agriculture, especially dairying.						
American+	Thursday.....	Republican.....	1918	8	24	300 1.50
W. O. Carlton, Editor; American, Inc., Publisher.						
Jeffersonian Democrat+	Thursday.....	Democratic.....	1839	8	24	287 1.50
J. H. Ferguson, Editor; John J. and H. E. McMurray, Publishers.						
Republican+	Thursday.....	Ind. Rep.....	1859	8	24	280 1.50
K. R. Bierly, Editor; Brookville Republican, Inc., Publisher.						
<b>BROWNSVILLE (B9 ½)</b> , pop. 2,869; Fayette Co. (SW). On Monongahela River, 34 m S of Pittsburgh. WPR (elec); MON; PA; P&LE RRs. Brewery; machine and railroad shops; coke ovens. Coal mines. Agriculture.						
Telegraph+	.....	Evg.ex.Sun.....	Independent.....	1918	8	24 283 6.00
E. J. Tilton, Editor; Brownsville Publishing Co., 16-18 Bridge St.						
<b>BRYN ATHYN</b> , pop. 766; Montgomery Co. (SE). 17 m NE of Philadelphia. READ RR. Bank, Huntingdon Valley. Manufactures glass. Cathedral and Academy of the New Church (Swedish). Dairy, poultry, truck, fruit farms.						
New Church Life (no adv.).....	Monthly.....	Swedish.....	1881	2	23	92 3.00
Rev. W. B. Caldwell, Editor; General Church of the New Jerusalem, Publisher.						
New Philosophy (no adv.).....	Quarterly.....	Swedish.....	1898	1	48	98 x1.00
Alfred Acton, Editor; Swedish Scientific Assn., Publisher.						
<b>BRYN MAWR (L9)</b> , pop. ×10,206; Montgomery Co. (SE). 12 m NW of Philadelphia. PA RR. Brickyard. Nurseries. Residential suburb. Bryn Mawr College (women). Several girls' schools. Many country estates in immediate vicinity.						
Bryn Mawr Alumnae Bulletin v	.....	Monthly.....	Coll. Alumnae.....	1907	2	28 108 x1.50
Marjorie L. Thompson, Ed.; Alumnae Association of Bryn Mawr College, Pub.						
College News v	.....	Wednesday.....	Collegiate.....	1914	5	26 238 2.50
Students of Bryn Mawr College, Editors and Publishers.						
Home News.....	.....	Friday.....	Republican.....	1877	7	26 276 2.00
R. W. Roth, Editor and Publisher.						
Lantern v	.....	Four times.....	Collegiate.....	1920	1	60 101 1.75
Students of Bryn Mawr College, Editors and Publishers.						
<b>BURGETTSTOWN (A8)</b> , pop. 2,266; Washington Co. (SW). 27 m SW of Pittsburgh. PA RR. Beverages manufactured. Zinc, molybdenum, coal industries. Coal mines.						
Enterprise+	.....	Thursday.....	Republican.....	1878	6	26 280 2.00
E. H. Vosburg, Editor; E. H. and M. L. Vosburg, Publishers.						
<b>BUTLER† (B6)</b> , pop. 23,568; Butler Co. (W). 30 m N of Pittsburgh. PA; B&O; B&LE RRs. Manufactures steel railroad cars, strip steel, seamless pipe, automobiles, shirts, refined oil, mirrors. Coal mines; limestone quarries; gas and oil wells. Dairy, poultry, truck farms. Potatoes, grain.						
Butler County Record+	.....	Thursday.....	Republican.....	1877	7	26 308 1.50
G. Wayne Brown, Editor; Record Printing Company, Publisher.						
Eagle+	.....	Evg.ex.Sun.....	Ind. Rep.....	1869	8	24 301 7.80
John Laing Wise, Editor; Eagle Printing Company, Inc., Publisher.						
<b>CALIFORNIA (B9)</b> , pop. 2,362; Washington Co. (SW). On Monongahela River, 30 m SE of Pittsburgh. PA RR. Beverages manufactured. State Teachers College. Soft coal mines. Dairy, grain farms.						
Sentinel+	.....	Friday.....	Ind. Rep.....	1860	8	24 283 1.50
John Matta, Jr., Editor; Brownsville Publishing Company.						
<b>CAMBRIDGE SPRINGS (A2)</b> , pop. 1,665; Crawford Co. (NW). 26 m S of Erie. ERIE RR. Manufactures evaporated milk, trailers, concrete machinery, bottled mineral waters, paper cutters, cement, burial vaults. Alliance Junior College (men). Resort; mineral water. Hardwood timber. Agriculture.						
Enterprise-News+	.....	Mon.&Thurs.....	Ind. Rep.....	1877	7	26 276 2.00
William P. Rose, Editor; Enterprise Publishing Company.						
<b>CANONSBURG (A8 ½)</b> , pop. 12,558; Washington Co. (SW). 17 m SW of Pittsburgh. PA; PR (elec.) RRs. Rolling and planing mills; bridge, structural steel, sheet steel works; novelty, pottery, tin plate and can manufactories. Coal mines; gas and oil wells. Diversified farming. Fruit, grain, potatoes.						
Notes+	.....	Evg.ex.Sun.....	Independent.....	1875	8	24 294 6.00
George A. Anderson, Editor; Notes Publishing and Printing Company.						
<b>CANTON (H3)</b> , pop. 1,904; Bradford Co. (NE). 41 m NE of Williamsport. PA RR. Manufactures garment hangers, folding boxes, greeting-cards, harness and leather goods. Timber. Diversified farming.						
Sentinel.....	.....	Thursday.....	Republican.....	1870	6	26 280 2.00
Fred Newell, Editor; Fred and Hattie Newell, Publishers.						
<b>CARBONDALE (K3)</b> , pop. 20,061; Lackawanna Co. (NE). On Lackawanna River, 16 m NE of Scranton. D&H; ERIE; NYO&W RRs. Coal industries; machine and car shops; chemical, plow, boiler and tank works; silk and flour mills; children's dresses, underwear, coal mining machinery factories. Ships coal and agricultural produce. Extensive hard coal mines. Agriculture.						
Leader+	.....	Evg.ex.Sun.....	Ind. Rep.....	1872	8	25 308 5.20
F. T. Gelder, Editor and Publisher.						

Circulation—★June and March A.B.C. Statements; \$P.O. Statement; Bold face, sworn; †Publisher's Report; Light face, estimated. + Uses Mats. ◊Non-areil ems, 12 to inch. ▽Agate lines, 14 to inch. ‡County Seat. Population—1930 Census; ×Dun & Bradstreet estimate. VIssued only during academic year. xSubscription included in membership fee.

	Estab	Cols	Width	Depth	Sub	Circ
<b>CARLISLE</b> † (G9), pop. 12,596; Cumberland Co. (S). 19 m SW of Harrisburg. PA; READ RRs. Manufactures shoes, railroad frogs and switches, rugs, ribbons, carpets and auto carpets, iron floor lamp bases, post-office boxes and equipment, bank books, foundry products, furniture, silk, inner tubes. Dickinson College. Diversified farming. Bee culture.						
Dickinson Alumnus V.....Quarterly.....Coll.Alumni.....1923	2	28	101	x2.00		2,000
Gilbert Malcolm, Editor; General Alumni Association of Dickinson College, Publisher, Dickinson College.						
Dickinsonian V.....Thursday.....Collegiate.....1872	7	26	276	2.00		1,000
Students of Dickinson College, Editors and Publishers.						
Dickinson Law Review V.....Quarterly.....Legal & Coll.....1894	1	60	101	2.00		365
Dickinson Law School, Publisher.					Controlled free dist.	60
Sentinel +.....Evg.ex.Sun.....Democratic.....1861	8	24	287	4.50	★★★	4,546
Allan D. Thompson, Editor; Sentinel, Publisher.						
<b>CARNEGIE</b> (A8), pop. 12,497; Allegheny Co. (WSW). 6 m SW of Pittsburgh. PA; PC&Y; P&WV RRs. Manufactures steel, structural iron, feather cushions, stamp pads and ink, gas burner, water heaters, Diesel engines, lubricants, macaroni, electric lighting supplies. Coal, iron, steel and petroleum industries. Coal mines. Truck, poultry and dairy farms.						
Signal-Item +.....Thursday.....Ind.Rep.....1873	7	26	308	2.00		3,815
Charles L. Knepper, Editor; The Knepper Company, Publisher.						
Union +.....Thursday.....Independent.....1888	6	26	280	1.00		2,596
Geo. Boyer Stewart, Editor; Carnegie Union Printing Company, Publisher.						
<b>CARROLLTOWN</b> (D7), pop. 1,227; Cambria Co. (SWC). 20 m NW of Altoona. NYC RR. Soft coal mines. Agriculture, potatoes, apples.						
News +.....Thursday.....Democratic.....1879	6	26	280	2.00		
G. E. Hipps, Editor and Publisher.						
<b>CATASAUQUA</b> (L7), pop. 4,851; Lehigh Co. (E). On Lehigh River, 4 m N of Allentown. CNJ; LV; L&NE; READ RRs. Manufactures silk, shirts, ribbon, horse shoes, clinical thermometers, castings, caskets, sewing machine attachments. Dairy and truck farms.						
Dispatch +.....Thursday.....Non-partisan.....1870	7	26	280	2.00		
R. H. Steinmetz, Editor; Dispatch Printery, Inc., Publisher.						
<b>CENTRE HALL</b> (F6), pop. 658; Centre Co. (C). 45 m W of Sunbury. PA RR. Flour mills; chick hatcheries. Limestone quarries; pine, oak and hemlock timber. Diversified farming. Corn, potatoes, small grains.						
Centre Reporter.....Thursday.....Democratic.....1868	6	26	270	1.50		†1,072
S. W. Smith, Editor; Smith & Bailey, Publishers.						
<b>CHAMBERSBURG</b> † (F10), pop. 13,788; Franklin Co. (S). 22 m N of Hagerstown, Md. PA; WM RRs. Manufactures hosiery, men's clothing, woollens, silk, power transmitting machinery, steam hammers and hydraulic machinery, flour milling machinery, pickles, chili sauce, ketchup. Wilson College (women). Limestone quarries. Diversified farming. Dairy products, hay.						
Billboard V.....Saturday.....Collegiate.....1920	4	24	168	2.50		
Students of Wilson College for Women, Editors and Publishers.						
Motorist.....Monthly.....Motoring.....1928	5	26	210	x.60		2,310
J. G. Eppinger, Editor; Chambersburg Motor Club, Pub., 54 Lincoln Way West.						
Pharetra V.....Monthly.....Collegiate.....1886	2	26	91	1.50		
Students of Wilson College for Women, Editors and Publishers.						
Public Opinion +.....Evg.ex.Sun.....Ind.Rep.....1869	8	24	294	6.00	★★★	7,318
Ross K. Gilbert, Editor; Public Opinion Co., Publisher.						
<b>CHARLEROI</b> (B9), pop. 11,260; Washington Co. (SW). 23 m SE of Pittsburgh. PA; PR (elec.) RRs. Manufactures plate glass, lamp glass, bottles. Iron work. Coal mines.						
Mail +.....Evg.ex.Sun.....Republican.....1900	7	26	294	7.28		2,911
H. E. McCamic, Editor; Mail Publishing Company, Inc.						
<b>CHELTENHAM</b> (L9), pop. x3,500; Montgomery Co. (SE). 12 m N of Philadelphia. READ RR. Hosiery and tape mills. Manufactures wood tanks. Residential town. Breeze of Lower Montgomery County +.....Thursday.....Independent.....1927	8	24	294	1.00		1,650
Adelaide M. Blaetz, Editor; Blaetz Bros., Inc., Pub., Jarrett and Rockledge Aves.						
<b>CHESTER</b> (L10), pop. 59,164; Delaware Co. (SE). On Delaware River, 15 m SW of Philadelphia. B&O; READ; PA RRs. Steamboat connections. Commercial and industrial center. Textile, paper mills; machine shops; foundries; steel, dyewood, plaster, brick, concrete and cinder block, concrete pipe, lumber, electrical supplies and locomotive works; floor covering, lace and garment factories; road materials and chemical plants; oil refineries; automobile assembly plant. Large shipyards and dry docks. Three banks; bank clearings (12-31-37), \$17,594,184; deposits (11-30-37), \$22,958,745. 13,848 electric (AC) meters; 13,900 gas (artif.) meters; 10,100 telephones. Pennsylvania Military College; Crozer Theological Seminary.						
Delaware County Advocate.....Monthly.....Suburb.Life.....1866	2	43	126	1.00		4,000
J. F. Spencer, Editor; John Spencer, Inc., Publisher.						
Reporter.....Friday.....Legal.....1881	2	26	98	3.00		
Alexander B. Geary, Editor and Publisher, 515 Welsh St.						
Times +.....Evg.ex.Sun.....Republican.....1876	8	24	298	6.00	★★★	24,630
Charles R. Long, Editor; Chester Times, Inc., Pub., 18 E. 8th St.						
<b>CHICORA</b> (B5½), pop. x1,000; Butler Co. (W). 10 m NE of Butler. B&O RR. Bank. Butler. Saw mill. Agriculture.						
Herald +.....Thursday.....Non-partisan.....1937	6	26	280	1.50		739
K. O. Brown, Editor; Herald Publishing Company.						

Circulation—★★Sept. A.B.C. Statement; ★June and March A.B.C. Statements; \$P.O. Statement; Bold face, sworn; †Publisher's Report; Light face, estimated. + Uses Mats. ◊ Nonpareil ems, 12 to inch. ▽ Gate lines, 14 to inch. ‡ County Seat. Population—1930 Census; xDun & Bradstreet estimate. V Issued only during academic year. xSubscription included in membership fee.



PENNSYLVANIA

Directory of Newspapers and Periodicals, 1939

	Estab	Cols	Width	Depth	Sub	Circ
<b>CHRISTIANA</b> (J10), pop. 959; Lancaster Co. (SE). 20 m SE of Lancaster. PA RR. Machine shop; silk mill; creamery; cannery. Agriculture. Grain, tobacco. Local Ledger + ..... Thursday.....Republican.....1883 7 26 308 1.00 800 F. M. Long, Editor and Publisher.						
<b>CLAIRTON</b> (B8), pop. 15,291; Allegheny Co. (WSW). On Monongahela River, 20 m SE of Pittsburgh. B&LE; PA; P&WV RRs. Manufactures steel, coke by-products, mineral oils, benzol and tar products. Coal mines. Dairy, poultry, fruit farms. Progress + ..... Friday.....Ind. Rep.....1918 8 24 280 2.00 4,306 W. T. Wertz, Editor; M. R. Shale, Publisher.						
<b>CLARION</b> † (C5), pop. 3,201; Clarion Co. (W). 28 m SE of Oil City. B&O; LEF&C RRs. Manufactures glass, cigars, beverages, cement blocks, building blocks and supplies. State Teachers College. Coal mines; limestone quarries; clay pits; timber. Stock, dairy, poultry, fruit and grain farms. Corn, oats, wheat. Democrat + ..... Thursday.....Democratic.....1840 8 24 280 2.00 3,571 Minerva M. Sampson and W. L. Smith, Editors; Estate of W. L. Sampson, Pub. Republican + ..... Thursday.....Republican.....1840 7 24 276 2.00 1,463 Clarion Printing and Publishing Company.						
<b>CLEARFIELD</b> † (E5), pop. 9,221; Clearfield Co. (WC). On Susquehanna River, 35 m N of Altoona. B&O; PA; NYC RRs. Manufactures fire and building brick, sewer pipe, silk, plush, overalls, underwear, refrigerators, knitting machines, heavy clay machinery, school tablets and calendars. Tanneries; railroad repair shops. State Hospital; Orphans' Home. State Forest Nursery. Coal mines; fire-clay pits. Industrial community. Progress + ..... Evg.ex.Sun.....Republican.....1913 7 27 287 7.80 \$6,550 G. A. Stewart, Editor; Progressive Publishing Company, Inc. Raftsmen's Journal + ..... Friday.....Republican.....1854 8 24 287 1.50 Mary Love Vosburgh, Editor; Raftsmen's Journal Company, Publisher. Times + ..... Friday.....Democratic.....1827 7 26 301 1.50 1,155 Ralph T. Smith, Editor; Clearfield Publishing Co.						
<b>CLIFTON HEIGHTS</b> (L10), pop. 5,057; Delaware Co. (SE). 7 m W of Philadelphia. Railroad name, Clifton. PA RR. Manufactures belting, loose-leaf devices, telephone binders, woolen, cotton, yarn, towels, metal and brass toys. News + ..... Thursday.....Independent.....1934 7 24 280 1.50 Free dist. 2,300 Alice F. Russell, Editor; James T. Crowe, Publisher, 104 E. Baltimore Ave.						
<b>COALDALE</b> (K6), pop. 6,921; Schuylkill Co. (EC). 20 m NE of Pottsville. C&NJ; L&NE RRs. Underwear factory. Anthracite coal mines. Observer + ..... Thursday.....Democratic.....1910 7 26 280 2.50 660 James H. Gildea, Editor and Publisher.						
<b>COATESVILLE</b> (K9 ½), pop. 14,582; Chester Co. (SE). 38 m W of Philadelphia. READ; PA RRs. Extensive manufactures of steel products and silk. U. S. Veterans Hospital. Sand pits. Agriculture. Dairy products, wheat, corn, mushrooms. Record + ..... Evg.ex.Sun.....Ind. Rep.....1908 8 24 294 7.24 6,690 C. H. Heintzelman, Editor and Publisher.						
<b>COCHRANTON</b> (A3 ½), pop. 727; Crawford Co. (NW). 75 m N of Pittsburgh. ERIE RR. Manufactures advertising novelties and signs, drafting boards. Timber. Diversified farming. Times..... Thursday.....Independent.....1878 7 24 276 1.50 \$828 James R. Robison, Editor; Robison Brothers, Publishers.						
<b>COLLEGEVILLE</b> (L9), pop. 878; Montgomery Co. (SE). 23 m NW of Philadelphia. READ RR. Manufactures flags, play suits, costumes, tubing. Ursinus College. Agriculture. Poultry and dairy products. Independent + ..... Thursday.....Republican.....1875 7 26 280 1.50 1,200 P. W. Levensgood, Editor and Publisher. Ursinus Weekly ✓ ..... Monday..... Collegiate.....1902 5 26 196 1.50 Faculty and Students of Ursinus College, Editors and Publishers.						
<b>COLUMBIA</b> (J9 ½), pop. 11,349; Lancaster Co. (SE). On Susquehanna River, 11 m W of Lancaster. READ; PA RRs. Manufactures glass, iron and steel products, silk, lace, hardware, stoves, laundry equipment, pretzels, garments. Stone quarries. Poultry, truck and grain farms. Tobacco, wheat, corn. Broadcaster + ..... Thursday.....Republican.....1931 8 24 273 2.00 3,729 J. J. Wisler, Jr., Editor; Marian R. Wisler, Publisher. Free dist. 3,000 News + ..... [Evg.ex.Sat.& Sun., Sat. M. Ind. Rep.....1888 8 24 287 6.00 \$3,792 S. S. Crist, Editor and Publisher.						
<b>CONNEAUT LAKE</b> (A3), pop. 496; Crawford Co. (NW). 40 m SW of Erie. B&LE RR. Summer resort. Truck, dairy, poultry farms. Breeze + ..... Thursday.....Ind. Rep.....1922 7 26 304 2.00 710 M. E. Barton, Editor and Publisher.						
<b>CONNEAUTVILLE</b> (A2 ½), pop. 927; Crawford Co. (NW). 30 m SW of Erie. PA; B&LE RRs. Manufactures direct and alternating current machines, furniture. Timber. Agriculture. Dairy products, grain, potatoes. Courier + ..... Wednesday.....Ind. Rep.....1847 6 26 276 2.00 \$800 Stephen Allen and C. B. Robinson, Editors and Publishers.						
<b>CONNELLSVILLE</b> (B9), pop. 13,290; Fayette Co. (SW). 59 m SE of Pittsburgh. PA; WPR; B&O; P&LE; WM; P&WV RRs. Manufactures glass, silk, pants, macaroni, mining machinery. Extensive coal and coke industries. Timber. Truck farms. Courier + ..... Evg.ex.Sun.....Republican.....1903 7 26 308 6.00 ★★7,287 J. J. Driscoll, Editor; Courier Publishing Company.						

Circulation—★Sept. A. B. C. Statement; ★June and March A. B. C. Statements; †P. O. Statement; Bold face, sworn; Publisher's Report; Light face, estimated. + Uses Mats. ◊ Nonpareil ems. 12 to inch. ∇ Gate lines. 14 to inch. † County Seat. Population—1930 Census. ✓ Issued only during academic year.

	Estab	Cols	Width	Depth	Sub	Circ
<b>CONSHOCKEN</b> (L9), pop. 10,815; Montgomery Co. (SE). On Schuylkill River, 13 m NW of Philadelphia. READ; PA RRs. Schuylkill Navigation Company's Canal. Manufactures iron and steel tanks, gas hot water heaters, glass, tires and rubber, textiles, automobile batteries. Iron mine; clay pits. Diversified farming.						
Recorder +	Tues. & Fri.	8	24	280	1.50	\$4,550
Irving Heywood, Editor; H. B. Heywood, Publisher.						
<b>CONYNGHAM</b> (19 1/2), pop. 522; Luzerne Co. (NE). 5 m W of Hazleton. LV; PA RRs. Poultry.						
Vigilant—See Hazleton.						
<b>CORAOPOLIS</b> (A7), pop. 10,724; Allegheny Co. (WSW). 10 m NW of Pittsburgh. P&LE RR. Manufactures automobile springs and bumpers, bolts and nuts, forgings, steel and iron castings. Coal mines. Truck and dairy farms.						
Record +	Friday	7	26	308	2.00	\$1,950
Charles W. Roll, Editor; Record Publishing Company.						
<b>CORRY</b> (B2), pop. 7,152; Erie Co. (NW). 27 m SE of Erie. ERIE; PA RRs. Manufactures radiators and boilers, steel, brush blocks, wire springs, furniture, metal screens, filing cases and office furniture, portable steel seats, mattresses and springs, steam engines. Tannery; oil field drill and pumping engine works. State trout hatchery. Hardwood timber. Stock, dairy and poultry farms. Potatoes.						
Journal +	Evg. ex. Sun.	7	26	280	7.80	\$2,771
W. P. Lombard, Editor; Journal, Publisher.						
<b>COUDERSPORT</b> † (E2), pop. 2,740; Potter Co. (N). On Allegheny River, 35 m SE of Bradford. C&PA RR. Truss and toy factories; tanneries. Gas and oil wells. Agriculture, especially dairying and potato raising.						
Potter County Journal +	Thursday	6	26	280	2.00	1,000
Laura K. Barton, Editor and Publisher.						
Potter Enterprise +	Thursday	8	24	308	2.00	2,092
W. D. Fish and G. W. Daniels, Editors; Enterprise Publishing Assn.						
<b>CRAFTON</b> (A8), branch of Pittsburgh P. O., pop. 7,004; Allegheny Co. (WSW). 6 m W of Pittsburgh. PA RR. Manufactures water heaters and paper boxes. Coal mines.						
Chartiers Valley and West } End Life +	Thursday	4	26	168	2.00	
Paul D. Jonas, Editor; Mrs. D. T. Jonas, Publisher, 143 Noble Ave.						
<b>CRESSON</b> (D8), pop. 2,317; Cambria Co. (SWC). 18 m SW of Altoona. PA RR. Coal and coke industries; railroad repair shops. Diversified farming.						
Record +	Friday	7	26	294	1.50	\$825
Catherine H. Noel, Editor; Cresson Publishing Company.						
<b>CURWENSVILLE</b> (D5 1/2), pop. 3,140; Clearfield Co. (WC). 60 m N of Altoona. B&Q; NYC; PA RRs. Fire-brick and milk plants; tanneries; silk hosiery mill; blouse factory. Coal mines; clay pits. Agriculture.						
Herald +	Thursday	7	24	280	1.50	\$1,960
Roy E. Decker, Editor and Publisher.						
<b>DALLAS</b> (K4), pop. 1,188; Luzerne Co. (NE). 9 m NW of Wilkes-Barre. LV RR. Manufactures leather, metal products, office duplicating machines. College of Misericordia (Cath. women). Poultry, dairy and fruit farms.						
Miss Recordia	Monthly	4	26	182	1.00	
Students of College of Misericordia, Editors and Publishers.						
Post +	Friday	6	26	280	2.00	
Howell E. Rees, Editor; Dallas Post, Inc., Publisher.						
<b>DANVILLE</b> † (H5 1/2), pop. 7,185; Montour Co. (EC). On Susquehanna River, 30 m SE of Williamsport. DL&W; READ RRs. Manufactures textile yarn, pants, stoves, carpet beaters. Iron works. State Hospital for Mental Diseases and the Geisinger Memorial Hospital. Agriculture. Potatoes, corn, wheat.						
Gem +	Thursday	5	26	252	.60	1,800
Partly free distribution. G. Edw. Roat, Editor and Publisher.						
News +	Morn. ex. Sun.	7	26	280	4.80	2,880
Reed McCarty, Editor; F. Pursell Angle, Publisher.						
<b>DARBY</b> (L10), pop. 9,899; Delaware Co. (SE). 6 m SW of Philadelphia. B&O; PA RRs. Bank, Lansdowne. Cotton, woolen and yarn mills; water filter, pearl button, wood tank, soap, dredging machinery, sash weight factories.						
Ledger of Delaware County +	Thursday	7	25	308	1.00	11,117
James MacNeil, Jr., Editor; Ledger Publishing Company.						
Progress +	Friday	7	25	280	1.00	
Herbert L. Hutchinson, Editor; Progress Publishing Company.						
<b>DELTA</b> (J11), pop. 762; York Co. (S). 32 m SE of York. M&P RR. Roofing material and shirt factories; foundry; feed mills. Slate and green marble quarries. Diversified farming. Corn, tomatoes, beans.						
Herald-Times +	Thursday	6	26	280	1.00	
Frank A. Wentz, Editor; Delta Herald-Times, Publisher.						
<b>DENVER</b> (J9), pop. 1,203; Lancaster Co. (SE). 15 m SW of Reading. READ RR. Manufactures hosiery, shoes. Planing mill; machine shop. Agriculture.						
Press +	Tues. & Fri.	7	26	280	2.00	
Silas E. Bard, Editor and Publisher.						
<b>DILLSBURG</b> (G9), pop. 983; York Co. (S). 15 m SW of Harrisburg. PA RR. Stone quarry. Diversified farming.						
Bridge of Eta Kappa Nu	Bi-monthly	3	28	133	2.00	1,400
Third issue mailed free to 5,000 alumni members. A. B. Zerby, Editor; Eta Kappa Nu Assn., Publisher.						
Bulletin +	Friday	7	24	280	1.00	1,260
D. K. Fry, Editor and Publisher.						

Circulation—★June and March A.B.C. Statements; \$P.O. Statement; Bold face, sworn; †Publisher's Report; Light face, estimated. +Uses Mats. ◊Nonpareil ens, 12 to inch. ▽Agate lines, 14 to inch. †County Seat. Population—1930 Census.

**PENNSYLVANIA**

**Directory of Newspapers and Periodicals, 1939**

	Established	Cols	Width	Depth	Sub	Circ	
<p><b>DONORA</b> (B9), pop. 13,905; Washington Co. (SW). 20 m SE of Pittsburgh. P&amp;WV; PA; PR RRs. Wire, zinc and steel industries. Coal mines; gas wells. Agriculture.</p>							
Herald-American +	{Evg.ex.Sat. & Sun.	Republican	1916	7	26	280 5.00	5,279
<p>E. J. McKay, Editor; C. B. Johnston, Publisher.</p>							
<p><b>DOWNINGTOWN</b> (K9 1/2), pop. 4,548; Chester Co. (SE). 30 m W of Philadelphia. PA; READ RRs. Manufactures paper, paper boxes, paper mill machinery, pluses, binder board, steel plates.</p>							
Archive	Thursday	Republican	1893	7	26	308 2.00	\$1,475
<p>Harry F. Van Tassell, Editor; Downingtown Publishing Company.</p>							
<p><b>DOYLESTOWN</b>† (L8), pop. 4,577; Bucks Co. (SE). 28 m N of Philadelphia. READ RR. Manufactures farm threshers; worsted goods, hosiery, men's trousers, tapestry, flour and planing mill products. Creameries. Fruit, poultry, dairy, grain farms.</p>							
Bucks Co. Intelligencer +	Friday	Republican	1804	7	26	280 1.50	300
Intelligencer +	{Evg.ex.Sun.	Republican	1886	7	26	280 3.00	\$4,351
<p>George S. Hotchkiss, Editor; Intelligencer Company, Publisher.</p>							
Bucks County Times +	Thursday	Democratic	1925	8	24	280 1.50	3,384
<p>Virginia Taylor, Editor; J. C. Hazen, Publisher.</p>							
Modern Game Breeding	Monthly	Game Breed'g	1931	3	27	140 2.00	
<p>J. Allen Gardy, Editor and Publisher, 28 W. State St.</p>							
<p><b>DREXEL HILL</b>, pop. included in Upper Darby; Delaware Co. (SE). 8 m W of Philadelphia. Railroad station, Clifton. PA RR. Residential.</p>							
Delaware County Post +	Friday	Democratic	1937	5	24	200 2.00	
<p>George Luther, Editor; Delaware Co. Newspaper Corp., Pub., Craftsman's Bldg.</p>							
Upper Darby Press +	Thursday	Non-partisan	1925	5	24	203 1.50	
<p>Thos. L. Girard, Editor; Press Publishing Corporation.</p>							
Upper Darby Township Review +	Friday	Independent	1929	8	24	290 1.00	6,200
<p>William J. Ellis, Editor and Publisher, 906 Morgan Ave.</p>							
<p><b>DU BOIS</b> (D5), pop. 11,595; Clearfield Co. (WC). 85 m NE of Butler. B&amp;O; PA RRs. Manufactures china, overalls, pig iron, railroad and gas engines. Coal mines; clay pits. Agriculture. Milk, berries, truck crops.</p>							
Courier +	Morn.ex.Sun.	Republican	1879	8	24	294 7.80	6,415
<p>W. B. Ross, Editor; Gray Printing Co., Publisher.</p>							
Express +	Evg.ex.Sun.	Democratic	1882	8	24	294 7.80	2,907
<p>J. S. Gray, Editor; Gray Printing Co., Publisher.</p>							
<p><b>DUNCANNON</b> (G8), pop. 1,732; Perry Co. (SC). On Susquehanna River, 14 m NW of Harrisburg. SR&amp;W; PA RRs. Manufactures spray guns, sleds, novelties. Farming.</p>							
Record	Thursday	Republican	1873	6	26	280 1.50	1,617
<p>R. M. Barton, Editor and Publisher.</p>							
<p><b>DUNMORE</b> (K4), branch of Scranton P. O., pop. 22,627; Lackawanna Co. (NE). 3 m NE of Scranton. ERIE; DL&amp;W; L&amp;WV RRs. Manufactures store fixtures, infants' and children's wear, cardboard. Coal mines. Diversified farming.</p>							
Dunmorean +	Saturday	Democratic	1912	7	26	280 2.00	
<p>Paul A. Barrett, Editor; Barrett Publishing Co., Bone Bldg.</p>							
<p><b>DUQUESNE</b> (B8), pop. 21,396; Allegheny Co. (WSW). 12 m SE of Pittsburgh. B&amp;LE; P&amp;LE; PA; P&amp;WV RRs. Manufactures chemicals, cement blocks, steel. Coal mines. Industrial community.</p>							
Magyar Egyhaz (Hun.)	Thursday	{Hungarian Ref. Church	1922	3	22	140 1.00	
<p>Endre Sebestyen, Editor; Magyar Egyhaz, Pub., 133 N. Third St.</p>							
Times +	Friday	Independent	1904	6	26	280 1.50	\$1,803
<p>William J. Filcer, Editor; Times Publishing Company.</p>							
<p><b>DUSHORE</b> (J3 1/2), pop. 715; Sullivan Co. (NEC). 35 m NW of Wilkes-Barre. LV RR. Flour, planing mills. Timber. Diversified farming.</p>							
Republican News Item +	Friday	Republican	1895	6	26	280 1.00	\$350
Sullivan Review +	Wednesday	Independent	1879	7	24	280 2.00	\$1,165
<p>B. T. Martin, Editor and Publisher.</p>							
<p><b>EAST BERLIN</b> (H10), pop. 790; Adams Co. (S). 14 m W of York. EB RR. Shoe and shirt factories; flour mill. Some timber. Agriculture. Corn, wheat, oats, fruit.</p>							
News-Comet +	Friday	Independent	1880	8	24	287 1.00	1,200
<p>Henrietta K. Tierney, Editor; New Oxford Item Co., Publisher.</p>							
<p><b>EAST BRADY</b> (B5 1/2), pop. 1,563; Clarion Co. (W). On Allegheny River, 68 m NE of Pittsburgh. PA RR. Manufactures tire flaps and brake linings, brick. Coal mines; limestone quarries.</p>							
Review +	Thursday	Independent	1885	6	24	280 1.50	\$1,277
<p>S. L. Pickens, Editor and Publisher.</p>							
<p><b>EASTON</b>† (L7), pop. 34,468; Northampton Co. (E). On Delaware River at mouth of Lehigh River, 52 m N of Philadelphia. CNJ; LV; L&amp;HR RRs. Airport. Bridge to Phillipsburg, N. J. In center of slate, steel, iron and cement industries of eastern Pennsylvania and western New Jersey. Manufactures silk, mining machinery, pneumatic tools, textile belting, crayons, paper cups, railroad shop supplies, colors and fillers. Railroad repair shop. Five banks; bank clearings (12-31-37), \$40,016,782; deposits (12-31-37), \$36,825,708. 23,592 electric (AC) meters; 15,218 gas (artif.) meters; 13,944 telephones. Lafayette College (men). Slate, cement quarries.</p>							
Express +	Evg.ex.Sun.	Independent	1855	8	24	298 5.20	★\$3,286
<p>William J. Robertson, Editor; Easton Publishing Co., 30 North Fourth St.</p>							

Circulation—★Sept. A.B.C. Statement; ★June and March A.B.C. Statements; §P.O. Statement; †Doid face. sworn; ‡Publisher's Report; Light face. estimated. + Uses Mats. ◊ Nonpareil ems. 12 to inch. ▽ Gate lines, 14 to inch. †County Seat. Population—1930 Census.

Directory of Newspapers and Periodicals, 1939

PENNSYLVANIA

EASTON† (Continued)	Estab	Cols	Width	Depth	Sub	Circ
Free Press + ..... Morn.ex.Sun...Democratic.....	1933	8	24	280	5.00	8,912
A. S. Blatt, Editor; R. L. Adams, Publisher, Church and Bank Sts.						
Herald + ..... Friday.....Independent.....	1932	5	24	224	2.00	
Herbert Peterson, Editor; Peerless Publishing Co., 12 N. Third St.						
Journal of Chemical Educa- } Monthly.....Chemical.....	1924	2	40	140	3.00	5,779
tion ..... } Dr. Otto Reinmuth, Editor; Division of Chemical Education of American Chemical Society, Publisher, 20th and Northampton Sts.						
Lafayette V ..... Tues. & Fri.....Coll. & Alumni..	1870	8	24	280	2.50	‡2,300
Students of Lafayette College, Editors and Publishers.						
Lyre V ..... Monthly.....Coll. Humor.....	1920	2	45	135	1.75	
Students of Lafayette College, Editors and Publishers.						
Northampton Co. Reporter..... Friday.....Legal.....	1887	2	26	98	2.00	
H. D. Maxwell, Editor; Northampton County Reporter, Inc., Publisher.						
<b>EBENSBURG† (D7 ½), pop. 3,063; Cambria Co. (SWC). 24 m W of Altoona. PA RR. Residential town. Summer and health resort. Agriculture.</b>						
Mountaineer-Herald + ..... Thursday.....Republican.....	1853	7	26	280	2.00	1,300
D. J. Thompson, Editor; Mrs. W. R. Thompson, Publisher.						
<b>EDINBORO (A2), pop. 789; Erie Co. (NW). 18 m S of Erie. Railroad station, Cambridge Springs. State Teachers College. Summer resort, fishing. Agriculture, dairying.</b>						
Independent + ..... Thursday.....Independent.....	1880	6	26	276	2.00	
Geo. S. Welker, Editor; Edinboro Publishing Company.						
<b>ELDRED (E2), pop. 1,118; McKean Co. (NW). 14 m E of Bradford. PA RR. Oil refineries; handle works; last block factory. Oil and gas wells; clay and shale pits.</b>						
Eagle + ..... Friday.....Independent.....	1878	6	26	280	2.00	‡600
Mae Russell, Editor; Eldred Eagle, Publisher.						
<b>ELIZABETH (B8), pop. 2,939; Allegheny Co. (WSW). On Monongahela River, 14 m S of Pittsburgh. P&amp;LE RR. Limestone quarries; coal mines. Stock, dairy and poultry farms.</b>						
Herald + ..... Friday.....Ind. Rep.....	1874	8	24	280	2.00	‡1,210
W. T. Wertz, Editor; M. A. Shale, Publisher.						
<b>ELIZABETHTOWN (H9), pop. 3,940; Lancaster Co. (SE). 18 m SE of Harrisburg. PA RR. Manufactures shoes, confectionery, chocolate, cigars, garments, children's dresses, fertilizer, land rollers. Tobacco warehouse. Elizabethtown College (Breth.). Quarries. Agriculture.</b>						
Chronicle + ..... Friday.....Independent.....	1869	7	26	301	1.50	‡2,500
Geo. W. Westafer, Editor; John G. Westafer & Son, Publishers.						
<b>ELIZABETHVILLE (H7), pop. 1,341; Dauphin Co. (SEC). 30 m N of Harrisburg. PA RR. Manufactures textiles, wagons, shirts and dresses, autotruck bodies. Hard coal mines; timber. Dairy, poultry, grain farms.</b>						
Echo + ..... Thursday.....Independent.....	1893	8	26	332	1.50	
M. A. Miller, Editor and Publisher.						
<b>ELKLAND (G1 ½), pop. 1,978; Tioga Co. (N). 30 m SW of Elmira, N. Y. B&amp;O; NYC RRs. Manufactures milk products, leather. Maple, beech and hemlock timber. Agriculture, dairy farming. Hay, poultry.</b>						
Journal + ..... Thursday.....Republican.....	1876	6	25	280	2.00	‡770
A. W. Button, Editor and Publisher.						
<b>ELLWOOD CITY (A6), pop. 12,323; Beaver Co. (W) and Lawrence Co. (W). 36 m NW of Pittsburgh. P&amp;LE; B&amp;O RRs. Manufactures cotter-pins, steel tubes, machinery, conveyors, drop forgings, wire, nails, metal signs, enameled goods, noodles. Soft coal mines; gas wells. Agriculture. Fruit, potatoes, grain.</b>						
Ledger + ..... Evg.ex.Sun.....Ind. Rep.....	1920	8	24	294	6.00	‡3,876
Will F. Kegel, Editor; Citizens Publishing and Printing Company.						
<b>EMAUS (L7 ½), pop. 6,419; Lehigh Co. (E). 5 m SW of Allentown. READ RR. Manufactures cast iron pipes, silk, rubber goods, shirts and pajamas, cement manufacturing products. Fish hatchery. Iron, ochre mines; slate, granite, limestone quarries. Diversified farming. Potatoes, wheat, corn.</b>						
Fact Digest..... Monthly.....	{ Sum. of Cur. 1935	2	24	88	1.00	62,141
J. I. Rodale, Editor; Rodale Publications, Inc., Sixth and Minor Sts.						
Little Stick and News Digest + ..... Saturday.....Ind. Dem.....	1932	5	24	203	1.50	
Chas. W. Ettinger, Editor; Little Stick Publishing Company.						
<b>EMLENTON (B5), pop. 1,137; Venango Co. (NW). 25 m S of Oil City. PA RR. Manufactures cables, tanks, furnaces, stove fittings. Oil refineries. Coal mines; oil wells. Diversified farming.</b>						
News + ..... Thursday.....Independent.....	1885	6	26	276	1.50	
Stewart & Wilbert, Editors and Publishers.						
<b>EMPORIUM† (E3 ½), pop. 2,929; Cameron Co. (NWC). On Bucktail Trail, 50 m S of Olean, N. Y. PA RR. Manufactures radio tubes, electric lamps, explosives. Coal mines; clay pits; hardwood timber.</b>						
Press-Independent + ..... Thursday.....Independent.....	1866	6	27	280	2.00	1,650
W. E. Nelsen, Editor; Emporium Publishing Company.						
<b>EPHRATA (J9), pop. 4,988; Lancaster Co. (SE). 12 m N of Lancaster. READ RR. Manufactures silk, rayon, shoes, hosiery, paper boxes, shirts, night robes, cigars. Summer resort. Diversified farming. Tobacco, wheat, fruit.</b>						
Review + ..... Thursday.....Republican.....	1878	8	24	287	1.50	4,000
Fred R. Janda, Editor; Chas. S. Yeager, Jr., Publisher.						

Circulation—★June and March A.B.C. Statements; †P.O. Statement; Bold face, sworn; ‡Publisher's Report; Light face, estimated. + Uses Mats. ◇ Nonpareil ems, 12 to incl. ∇ Agate lines, 14 to incl. †County Seat. Population—1930 Census. √ Issued only during academic year.

PENNSYLVANIA

Directory of Newspapers and Periodicals, 1939

	Estab	Cols	Width	Depth	Sub	Circ
<b>ERIE</b> † (A1), pop. 115,967; Erie Co. (NW). On Lake Erie, 102 m N of New Castle. NYC; NYC&SL; PA; B&LE RRs. Three airports. An industrial city with a good harbor and considerable lake commerce. Manufactures electrical products, paper, rubber goods, cooking utensils, zippers, clothes wringers, rat traps, mechanical stokers. Foundry; brass and malleable iron works. Railroad shops. Fisheries. Seven banks; bank clearings (12-31-37), \$387,092,751; deposits (3-7-38), \$39,214,969. 32,908 electric meters; 33,000 gas meters; 21,000 telephones. Erie unit, University of Pittsburgh and other colleges.						
Deutsche Zeitung† (Ger.)..... Friday.....Independent.....1854	6	26	273	2.00		1,853
Ernst Schnurpfeil, Editor; Schnurpfeil & Co., Pub., 14th and State Sts.						
Dispatch-Herald†.....Evg.ex.Sun. Independent.....1820	8	24	304	12.00	★★35,223	
J. A. Wurzbach, Editor; Record Publishing Company, 12th and French Sts.					★25,446	
Times†.....Evg.ex.Sun.....Ind. Rep.....1888	8	24	303	7.80	★★39,285	
J. J. Mead, Jr., Editor; Times Publishing Co., 110 W. Tenth St.						
Trybuna Polska† (Polish).....Friday.....Independent.....1920	5	26	210	2.00		3,400
Anthony Paliwoda, Editor; Bernard Weiner, Publisher, 432 E. Thirteenth St.						
<b>ETNA</b> (B7 ½), branch of Pittsburgh P. O., pop. 7,493; Allegheny Co. (SW). 5 m NE of Pittsburgh. B&O; PA RRs. Tel. and express, Sharpsburg. Manufactures seamless steel tubing, valves, fittings and pipe tools, forges, hardware, boxes, baskets, pipe, conduits, oil, grease. Bronze and brass foundry.						
North Suburban Journal†.....Friday.....Republican.....1929	5	26	247	1.00		
F. A. Campbell, Editor; F. A. Campbell & Son, Publishers, Millvale.						
Sharpsburg and Etna Herald—See Sharpsburg.						
<b>EVERETT</b> (E9 ½), pop. 1,874; Bedford Co. (S). 38 m SE of Huntingdon. H&BTM RR. Manufactures chemicals, lumber, planing mills. Coal mines; hardwood timber. Dairy, poultry and fruit farms. Wheat, corn, potatoes.						
Gazette—See Bedford.						
Press†.....Friday.....Republican.....1868	7	26	308	1.50		‡2,300
John M. Clegg, Editor and Publisher.						
Republican†.....Thursday.....Republican.....1894	6	26	280	1.50		‡1,450
John C. Chamberlain, Editor; Republican Printing Co., Publisher.						
<b>FAYETTE CITY</b> (B9), pop. 1,594; Fayette Co. (SW). On Monongahela River, 17 m NW of Uniontown. P&LE RR. Bank, Belle Vernon. Coal mines. Agriculture.						
Journal†.....Friday.....Independent.....1900	7	26	304	1.50		
Edward D. Steinman, Editor; Journal Company, Publisher.						
<b>FINLEYVILLE</b> (A8 ½), pop. 595; Washington Co. (SW). On Monongahela River, 15 m S of Pittsburgh. PR; B&O RRs. Coal mines. Truck, fruit, dairy farms.						
Bulletin-Advertiser†.....Thursday.....Republican.....1911	7	26	280	2.00		1,800
Leo E. Hannah, Editor and Publisher.						
<b>FOREST CITY</b> (L3), pop. 5,209; Susquehanna Co. (NE). 20 m NE of Scranton. ERIE; NYO&W RRs. Women's Clothing and cigar factories. Agriculture.						
News.....Thursday.....Ind. Rep.....1897	6	26	280	1.50		
F. T. Gelder, Editor and Publisher.						
<b>FRACKVILLE</b> (J6), pop. 8,034; Schuylkill Co. (EC). 8 m N of Pottsville. READ; PA RRs. Manufactures confectionery, shirts. Coal mines. Diversified farming.						
Ledger†.....Saturday.....Independent.....1898	7	26	308	1.50		
W. G. Hess, Editor; W. G. Hess & Bro., Publishers.						
<b>FRANKLIN</b> † (B4), pop. 10,254; Venango Co. (NW). On Allegheny River, 85 m N of Pittsburgh. NYC; LEF&C; ERIE; PA RRs. Manufactures petroleum products, oil well machinery, oil well supplies, steel products, carbon paper, beverages. Oil and natural gas wells. Coal mines. Agriculture.						
News-Herald†.....Evg.ex.Sun.....Republican.....1873	7	26	308	7.80		\$6,764
Venango Citizen-Press†.....Thursday.....Republican.....1855	7	26	308	1.50		2,160
James A. Murrin, Editor; News-Herald Ptg. Co., Publisher.						
<b>FREDERICKTOWN</b> (A9 ½), pop. ×300; Washington Co. (SW). 20 m SE of Washington. PA RR. Bituminous coal mines. Agriculture.						
Washington County Times..... Thursday.....Democratic.....1936	8	24	303	2.00		
S. M. House, Editor and Publisher.						
<b>FREELAND</b> (K5), pop. 7,098; Luzerne Co. (NE). 9 m NE of Hazleton. LV RR. Manufactures sport clothing, children's play suits, shirts, confectionery, cigars, hames, machinery. Coal mines. Diversified farming.						
Press†.....Friday.....Republican.....1893	7	26	301	2.00		
J. M. Janosov, Editor; Citizen Publishing Company.						
<b>FREEPORT</b> (B7), pop. 2,772; Armstrong Co. (W). On Allegheny River, 24 m NE of Pittsburgh. PA RR. Bridge to Ingleside. Manufactures beverages, brick. Coal mines. Agriculture.						
Journal†.....Friday.....Republican.....1877	6	26	280	1.50		
C. H. McKee, Editor; C. H. and J. C. McKee, Publishers.						
<b>GALETON</b> (F3), pop. 2,200; Potter Co. (N). 82 m NW of Williamsport. B&O RR. Railroad shops. Manufactures condensed milk, beer, shoe lasts, silk, furniture, gloves, flour. Agriculture. Milk, potatoes, grain.						
Leader-Dispatch†.....Thursday.....Republican.....1895	5	24	210	2.00		‡1,348
C. F. Rugaber, Editor; Leader-Dispatch Co., Inc., Publisher.						
<b>GETTYSBURG</b> † (G10), pop. 5,584; Adams Co. (S). 35 m SW of Harrisburg. READ; WM RRs. Furniture, silk, shirt, tile, brick, fertilizer and fruit canning factories. Gettysburg College (men); Lutheran Theological Seminary (men). Iron mines; granite quarries. Fruit farms. In Gettysburg was fought the most important battle of the Civil War, commemorated by the National Cemetery and National Military Park. Many tourists are attracted yearly.						
Compiler†.....Friday.....Democratic.....1818	8	24	287	1.00		
Harvey Neely, Editor; Times and News Publishing Co.						

Circulation—★★Sept. A.B.C. Statement; ★June and March A.B.C. Statements. \$P.O. Statement; Bold face. sworn; †Publisher's Report; Light face, estimated. + Uses Mats. ◊ Nonpareil ems. 12 to inch. ▽ Gargo lines, 14 to inch. ‡County Seat. Population—1930 Census; ×Dun & Bradstreet estimate.

GETTYSBURG† (Continued)		Estab	Cols	Width	Depth	Sub	Circ
Gettysburgian ✓	Thursday.....Collegiate.....	1897	6	24	266	2.00	
Students of Gettysburg College, Editors and Publishers.							
Lutheran Church Quarterly (no adv.)	Quarterly.....Lutheran.....	1849	1	55	105	2.50	‡250
R. T. Stamm and E. E. Fischer, Editors; Times and News Publishing Co.							
Star and Sentinel+	Saturday.....Republican.....	1800	8	24	287	1.50	1,800
Hugh McIlhenny, Editor; Times and News Publishing Company.							
Times+	Evg.ex.Sun.....Non-partisan.....	1902	8	24	287	4.50	5,454
Herbert L. Grimm, Editor; Times and News Publishing Company.							
<b>GIRARD</b> (A1½), pop. 1,554; Erie Co. (NW). 16 m SW of Erie. B&LE; NYC&SL RRs. Manufactures mechanical toys, leather products, wood specialties, iron castings. Fisheries. Truck, fruit and grain farms. Potatoes, grapes, cherries.							
Cosmopolite Herald+	Thursday.....Ind. Rep.....	1866	7	26	308	2.00	
W. L. Sherman, Editor and Publisher.							
<b>GLASSPORT</b> (B8), pop. 8,390; Allegheny Co. (WSW). 3 m NW of McKeesport. P&LE RR. Steel mills; glass factory. Roundhouse.							
Times+	Friday.....Ind. Rep.....	1929	8	24	280	1.50	925
W. T. Wertz, Editor; M. R. Shale, Publisher.							
<b>GLEN RIDDLE</b> , pop. ×300; Delaware Co. (SE). 18 m SW of Philadelphia. PA RR. Bank, Media. Manufactures cotton and woolen worsteds, plush, upholstery and towels. Agriculture. Dairy products, wheat, mushrooms, corn.							
Rockdale Herald.....	Friday.....Democratic.....	1898	6	26	280	1.00	700
Wm. E. Griffith, Editor and Publisher.							
<b>GLEN ROCK</b> (H10), pop. 1,309; York Co. (S). 15 m S of York. PA RR. Manufactures furniture, tools, bakery machinery, undergarments, beverages. Agriculture.							
Item.....	Thursday.....Non-partisan.....	1870	8	26	336	1.00	‡200
Mary N. Kapp, Editor; Item, Publisher.							
<b>GLENSIDE</b> , pop. ×9,500; Montgomery Co. (SE). 12 m N of Philadelphia. READ RR. Manufactures water-color paints, toys, tape, chemical compound, ribbon, rubber and wood specialties. Stone and silica rock quarries. Residential town.							
Catalyst.....	Monthly.....Chem.....	1916	2	26	98	1.00	‡1,950
Not issued during July and August. Free to members. Phila. Section of the American Chemical Society, Pub., 7 Cliveden Ave.							
Easton Road Guide+	Thursday.....Independent.....	1933	7	24	280	2.00	2,671
S. V. Freeston, Editor; Marguerite B. Freeston, Pub., 128 S. Keswick Ave.							
News+	Thursday.....Independent.....	1923	8	24	280	1.50	‡1,763
H. A. Morris, Editor; Robinson Publishing Company, Inc., 112 S. Easton Rd.							
<b>GREAT BEND</b> (K2), pop. 532; Susquehanna Co. (NE). On Susquehanna River, 40 m N of Scranton. ERIE RR. Bank, Hallstead. Saw and grist mills. Timber. Farming.							
Plaindealer+	Thursday.....Republican.....	1874	8	26	330	1.50	
C. W. Stowell, Editor; Plaindealer Publishing Company.							
<b>GREENCASTLE</b> (F10), pop. 2,557; Franklin Co. (S). 11 m SW of Chambersburg. PA RR. Manufactures hosiery, machine tools, dairy products, canned goods. Diversified farming. Wheat, corn, dairy products.							
Echo-Pilot+	Thursday.....Ind. Rep.....	1849	7	26	280	1.50	
G. Fred Ziegler, Editor and Publisher.							
<b>GREENSBURG†</b> (B8), pop. 16,508; Westmoreland Co. (SW). 26 m SE of Pittsburgh. PA; WPR RRs. Manufactures valves and fittings, electric power plant equipment, steel pipe and tanks, women's dresses, glass moulds, vitrified china products, chemicals, beverages, potato chips, confectionery, brick, cinder building blocks. Oil refineries. Coke industries. Seton Hill College (women). Coal mines. Agriculture, especially dairying.							
Review+	Morn.ex.Sun.....Republican.....	1903	8	25	294	6.00	★★5,095
Tribune+	Evg.ex.Sun.....Republican.....	1886	8	25	294	6.00	★★5,469
E. A. Sweeney, Editor; Tribune Review Publishing Co.							
Westmoreland Democrat+	Wednesday.....Republican.....	1799	8	25	294	1.50	1,000
E. A. Sweeney, Editor; Tribune-Review Publishing Company.							
Sentinel Press+	(Ital.&Eng.)Friday.....Independent.....	1933	6	26	273	1.00	2,400
Albert Chenet, Editor; Westmoreland Publishing Co.							
Westmoreland Law Journal.....	Friday.....Legal.....	1911	2	26	102	3.00	
William S. Rial, Editor and Publisher, Huff Bldg.							
Westmoreland Motorist.....	Monthly.....Motoring.....	1938	5	24	231	x1.00	2,500
C. J. Levin, Editor; Greensburg Motor Club, Publisher, 14 East Otterman St.							
Westmoreland Observer+	Thursday.....Independent.....	1932	7	24	280	1.00	2,000
H. H. Null, Editor and Publisher.							
<b>GREENVILLE</b> (A4), pop. 8,628; Mercer Co. (W). 85 m N of Pittsburgh. PA; B&LE; ERIE RRs. Manufactures steel cars and parts, steel tanks and bridges, furnaces, refrigeration units. Thiel Collge. Coal mines. Diversified farming. Dairy products, potatoes, fruit.							
Progress+	Friday.....Democratic.....	1877	6	26	276	1.50	
Marvin E. Moser, Editor; F. W. Moser, Publisher.							
Record-Argus+	Evg.ex.Sun.....Ind. Rep.....	1848	8	24	297	6.00	★★4,139
John L. Morrison, Editor; Advance Argus Co., Publisher.							
Thielsian ✓	Bi-weekly.....Collegiate.....	1875	3	30	140	1.50	
Students of Thiel College, Editors and Publishers.							
Young Lutheran.....	Monthly.....Luth. Juvenile.....	1883	3	26	140	.50	
T. B. Roth, Editor; Young Lutheran Company, Publisher.							
<b>GROVE CITY</b> (A5), pop. 6,156; Mercer Co. (W). 23 m NW of Butler. B&LE RR. Manufactures Diesel engines, oil field equipment, brooms, creamery and foundry products, linemen's equipment, water coolers, beverages, burial blankets. Grove City College. Coal mines; limestone quarries. Poultry and dairy farms.							
Collegian ✓	Wednesday.....Collegiate.....	1912	5	25	224	2.00	600
Students of Grove City College, Editors and Publishers. Controlled free dist. 75							

Circulation—★Sept. A.B.C. Statement; ★June and March A.B.C. Statements; †P.O. Statement; Bold face, sworn; ‡Publisher's Report; Light face, estimated. + Uses Mats. ◊ Nonpareil ems. 12 to inch. ▽ Agate lines. 14 to inch. †County Seat. Population—1930 Census; × Dun & Bradstreet estimate. ✓ Issued only during academic year.

PENNSYLVANIA

Directory of Newspapers and Periodicals, 1939

		Estab	Cols	Width	Depth	Sub	Circ
<b>GROVE CITY (Continued)</b>							
Reporter-Herald +	Tues. & Fri.	1879	8	24	294	2.50	2,874
J. F. McClymonds, Editor; Grove City Publishing Company.							
<b>HALIFAX (H8), pop. 757; Dauphin Co. (SEC). 15 m NW of Harrisburg. PA RR. Manufactures shoes, brooms, lumber. Dairy, poultry, grain farms.</b>							
Gazette	Friday	1888	4	26	336	1.50	
Charles R. Shope, Editor and Publisher.							
<b>HALLSTEAD (K2), pop. 1,254; Susquehanna Co. (NE). 15 m SE of Binghamton, N. Y. DL&amp;W RR. Manufactures furnaces. Timber. Agriculture.</b>							
Lackawanna Trail News +	Thursday	1893	6	26	280	1.50	12,900
Donald Thomas, Editor; Minnie F. and Donald Thomas, Publishers.							
<b>HAMBURG (K7), pop. 3,637; Berks Co. (SE). On Schuylkill River and Canal, 16 m N of Reading. READ; PA RRs. Manufactures knit goods, plows and shares, ash conveyors, silks and satins, hosiery, steel and gray iron castings, boilers, tanks, automobile supplies, motor trucks, brooms and whisks, furniture, wood and metal patterns, fire apparatus. Diversified farming. Peaches, apples, grain.</b>							
Item +	Thursday	1875	8	24	294	2.00	1,758
Millard A. Stoffet, Editor and Publisher.							
<b>HANOVER (H10), pop. 11,805; York Co. (S). 18 m SW of York. WM; PA RRs. Manufactures leather and shoes, cordage, wire cloth. Limestone quarries. Agriculture.</b>							
Borough Bulletin	Monthly	1912	2	26	112	x2.50	11,200
Not issued during August.							
Municipal Law Reporter	Monthly	1910	1	48	87	7.50	1400
No adv. Not issued during August.							
T. F. Chrostwaite, Editor and Publisher.							
Everybody's Poultry Magazine	Monthly	1887	3	26	143	.25	89,738
Roland C. Hartman, Editor; Everybody's Poultry Magazine Publishing Co., Inc.							
Sun +	Evg.ex.Sun	1915	8	24	294	3.00	17,265
C. H. Meredith, Editor; Evening Sun Company, Publisher.							
<b>HARRISBURG† (H8), pop. 80,339; Dauphin Co. (SEC). The State Capital. On Susquehanna River, 95 m W of Philadelphia. PA; READ RRs. Two airports. Manufactures machinery, steel products, building material, dental goods, meat products, medicine, wearing apparel, office machines, shoes, silk and knitted goods. Twelve banks; bank clearings (12-31-37), \$120,061,078; deposits (12-31-37), \$50,836,341. 29,753 electric meters; 32,857 gas (artif.) meters; 37,434 telephones.</b>							
Alliance Weekly	Saturday	1887	3	30	145	1.00	18,500
H. M. Shuman, Ed.; Religious Press Assn., Pub., 13th and Market Sts., Phila., Pa.							
Central Pennsylvania Labor News +	Friday	1934	8	24	287	2.50	8,570
T. E. Stephenson, Editor; Labor News Publishing Company.							
Christliche Botschafter (Ger.)	Thursday	1835	2	54	154	2.00	4,016
S. J. Umbreit, Editor; The Evangelical Pub. House, Third and Reily Sts.							
Church Advocate	Wednesday	1835	3	28	154	1.50	No adv.
S. G. Yahn, Editor; Central Publishing House, 13th and Walnut Sts.							
Churchman	Monthly	1905	3	26	140	.50	1,600
Not issued during August. Controlled free dist.							
Canon C. W. French, Editor; Executive Council of the P. E. Diocese of Harrisburg, Publisher, 213 S. Front St.							
Conference Herald	Monthly	1891	3	30	140	.25	80
Dr. S. C. Enck, Editor; East Pa. Conference, Pub., 704 N. Sixteenth St.							
Courier +	Sunday	1903	8	24	287	2.50	7,380
Leon Lowengard, Editor and Publisher, 210 N. Third St.							
Full Gospel Quarterlies	Quarterly		2	27	112		No adv.
Comprised of seven Sunday School publications. Christian Publications, Inc., Third and Reily Sts.							
Harness Horse	Wednesday	1935	2	42	140	4.00	2,968
Walter Moore, Editor; The Harness Horse, Publisher, 100 Telegraph Bldg. Controlled free dist.							
Luther League Review	Monthly		2	38	126	1.25	
Rev. Paul M. Kinports, Editor; Luther League of America, Pub., 429 Herr St.							
Missionary Review of the World	Monthly	1878	3	27	126	2.50	3,760
Not issued during August. Controlled free dist.							
D. L. Pierson, Editor; Missionary Review Pub. Co., Inc., Third and Reily Sts.							
Motor Mention	Monthly	1921	3	24	124	1.00	
Motor Club of Harrisburg, Publisher, Front and Market Sts.							
News +	Evg.ex.Sun	1917	8	24	280	7.50	58,671
Patriot +	Morn.ex.Sun	1852	8	24	280	7.50	16,191
Dean Hoffman, Editor; Patriot Company, Publisher, 11 N. Market Square.							
Pennsylvania Clubwoman	Monthly	1913	2	42	126	.50	9,575
No adv. Not issued during July, August and September.							
Mrs. F. E. Magee, Ed.; Penna. Fed'n of Women's Clubs, Pub., Penn-Harris Hotel.							
Pennsylvania Grange News	Monthly	1904	4	26	161	.50	12,200
J. A. Boak, Editor; Pennsylvania State Grange, Pub., 428 Telegraph Bldg. Controlled free dist.							
Pennsylvania Guardsman	Monthly	1897	3	27	136	3.00	12,300
Edward J. Stackpole, Jr., Editor; Pa. National Guard, Pub., 100 Telegraph Bldg.							
Pennsylvania Medical Journal	Monthly	1897	2	34	126	x3.00	9,051
F. C. Hammond, M.D., Ed.; Medical Soc. of the State of Pa., Pub., 230 State St.							
Pennsylvania Planning	Monthly	1937	2	24	91	Free	6,000
W. O. French, Editor; Pennsylvania State Planning Board, Pub., 928 N. Third St.							

Circulation—★Sept. A.B.C. Statement; ★June and March A.B.C. Statements; †P.O. Statement; Bold face, sworn; ‡Publisher's Report; Light face, estimated. + Uses Mats. ◊ Nonpareil ems. 12 to inch. ∇ Gate lines. 14 to inch. †County Seat. Population—1930 Census. xSubscription included in membership fee.

HARRISBURG† (Continued)		Estab	Cols	Width	Depth	Sub	Circ
Pennsylvania Presbyterian.....	Bi-monthly.....Presbyterian.....	1928	2	28	106	.50	
Rev. W. W. Cleaveland, Ed.; Presby. Synod of Pa., Pub., Payne-Shoemaker Bldg.							
Pennsylvania School	Monthly.....Educational.....	1852	3	27	140	x2.00	‡58,352
Journal	Not issued during July and August.						
J. Herbert Kelley, Editor; Penna. State Education Assn., Pub., 400 N. Third St.							
Star +	Sunday.....Democratic.....	1937	8	24	294	2.00	4,200
John Sullivan, Editor and Publisher.							
Telegraph +	Evg.ex.Sun.....Republican.....	1831	8	24	294	7.50	★\$34,333
B. C. Welker, Editor; Telegraph Press, Publisher, Cameron and Kelker Sts.							
<b>HASTINGS (D7), pop. 2,011; Cambria Co. (SWC). 20 m NW of Altoona. PA RR. Coal mines. Truck, fruit and grain farms. Potatoes.</b>							
North Cambria News +	Thursday.....Ind. Rep.....	1892	5	26	252	1.50	840
A. J. Houck, Editor; North Cambria News, Publisher.							
<b>HATBORO (L9), pop. 2,651; Montgomery Co. (SE). 18 m NE of Philadelphia. READ RR. Manufactures gas ranges, silk hosiery, airplanes, concrete blocks, bricks. Diversified farming. Corn, wheat, potatoes.</b>							
National Nurseryman.....	Monthly.....Nursery.....	1893	3	24	126	2.00	
National Nurseryman Publishing Company, Inc.							
Public Spirit +	Thursday.....Independent.....	1873	8	24	280	2.50	‡4,007
H. C. Morris, Editor; Robinson Publishing Company, 26 S. York Rd.							
<b>HATFIELD (L8½), pop. 1,149; Montgomery Co. (SE). 25 m NW of Philadelphia. LVT; READ RRs. Bank, Lansdale. Manufactures towels, clothing, textiles, lumber, paint. Diversified farming. Corn, potatoes, wheat.</b>							
Times.....	Thursday.....Ind. Rep.....	1893	6	26	230	1.25	
Harry E. Brunner, Editor and Publisher.							
<b>HAVERFORD, pop. 4,000; Montgomery Co. (SE). 11 m NW of Philadelphia. PA RR. Bank, Bryn Mawr. Haverford College (Friends, men); Haverford School. Residential town. Dairy and truck farms.</b>							
Haverfordian v.....	Monthly.....Collegiate.....	1879	1	62	105	2.00	
Students of Haverford College, Editors and Publishers.							
Haverford News v.....	Tuesday.....Coll.& Alumni.....	1909	5	24	210	x2.00	2,560
Students of Haverford College, Editors and Publishers.							
<b>HAWLEY (L4), pop. 1,811; Wayne Co. (NE). 47 m E of Scranton. ERIE RR. Manufactures silk, sweaters, silk underwear, tile, paper boxes, bottle stoppers. Anthracite coal mines; timber. Dairy, poultry and truck farms. Apples, potatoes. Lake Wallenpaupack, constructed here in 1925, attracts visitors.</b>							
Times +	Thursday.....Independent.....	1874	6	26	280	1.50	
James T. Spence, Editor; Hawley Times, Publisher.							
<b>HAZLETON (J6), pop. 36,765; Luzerne Co. (NE). 25 m S of Wilkes-Barre. LV; PA RRs. Airport. Manufactures silk and velvets, shirts, underwear, centrifugal pumps, iron and steel, malt sirup, chemicals and naval stores. Railway shops. Coal mining. Six banks; bank clearings (12-31-36), \$34,497,275; deposits (12-31-36), \$32,647,281. 18,788 electric (AC) meters; 3,618 gas (artif.) meters; 6,864 telephones.</b>							
Anthracite Tri-District News +	Friday.....Labor.....	1913	7	25	294	2.00	‡22,000
Llewellyn Richards, Editor; International Ptg. Co., Inc., Pub., 19 W. Tamarack St.							
Journal +	Friday.....Independent.....	1936	5	24	224	2.00	
Partly free distribution. Herbert Peterson, Editor; Peerless Publishing Company.							
Plain Speaker +	Evg.ex.Sun.....Independent.....	1882	8	25	308	6.00	‡11,747
Standard-Sentinel +	Morn.ex.Sun...Independent.....	1869	8	25	308	7.50	‡8,568
J. R. Dershuck and Henry Walser, Editors and Publishers, 23 N. Wyoming St.							
Slovensky Obcan + (Slovak Citizen) +	Friday.....Slovenian Int's.....	1912	7	26	315	2.00	
John M. Janosov, Editor; Citizen Publishing Company, 37 E. Chestnut St.							
Trentino + (Ital.) +	Saturday.....Independent.....	1911	7	27	280	2.00	
P. C. Flaim, Editor; International Ptg. Co., Inc., Pub., 19 W. Tamarack St.							
Vigilant +	Friday.....Independent.....	1903	7	27	301	1.50	
Prints an edition for Conyngham. W. A. Evans, Editor and Publisher, 439 W. Broad St.							
<b>HERNDON (H7), pop. 699; Northumberland Co. (EC). 42 m N of Harrisburg. PA; READ RRs. Manufactures silk, hosiery, rugs, building woodwork, novelty toys. Oak, pine and hemlock timber. Dairy, poultry, fruit, grain farms.</b>							
News +	Wednesday.....Independent.....	1898	7	26	308	1.50	1,067
Harry E. Ziegler, Editor and Publisher.							
<b>HOLLIDAYSBURG† (E8), pop. 5,969; Blair Co. (SWC). 7 m S of Altoona. PA RR. Manufactures boilers, burial vaults, tools, confectionery. Clay pits. Limestone, slate, granite quarries. Highland Hall (girls). Truck, fruit and grain farms.</b>							
Register +	Thursday.....Republican.....	1836	7	24	308	1.00	
A. B. Litz, Editor and Publisher.							
<b>HOMESTEAD (B8), pop. 20,141; Allegheny Co. (WSW). Adjoins Pittsburgh. B&amp;O; B&amp;LE; PA; P&amp;LE RRs. Manufactures iron and steel products, heavy mill machinery, airplane steel-alloy propellers, fire and building brick. Coal mines.</b>							
Amerikansky Russky Vest-nik + (Amer. Russ. Messenger) (Rus., Slov., Eng.) +	Thursday.....Democratic.....	1892	7	26	294	2.00	
Rev. Stephen Varzaly, Editor; Greek Catholic Union, Pub., P. O. Box 438.							
Messenger +	Evg.ex.Sun.....Independent.....	1880	8	24	308	6.12	‡6,072
Bert F. Kline, Editor; Messenger Publishing Co., 139 E. Eighth Ave.							

Circulation—★Sept. A.B.C. Statement; ★June and March A.B.C. Statements; †P.O. Statement; Bold face, sworn; ‡Publisher's Report; Light face, estimated. + Uses Mats. ◊ Nonpaper ems. 12 to inch. ▽agate lines. 14 to inch. †County Seat. Population—1930 Census; ×Dun & Bradstreet estimate. √Issued only during academic year. xSubscription included in membership fee.



PENNSYLVANIA

Directory of Newspapers and Periodicals, 1939

	Estab	Cols	Width	Depth	Sub	Circ
<b>HONESDALE</b> † (L3), pop. 5,490; Wayne Co. (NE). 32 m NE of Scranton. ERIE RR. Electric elevator, axe, bobbin wood products, shoe, underwear, paper box, sweater, shirt, silk and woolen factories. Timber. Agriculture. Dairy products, poultry.						
Wayne County Citizen +..... Wed. & Fri..... Republican.....	1838	6	26	280	1.50	†1,450
I. S. Dix, Editor; Citizen Publishing Company, Inc.						
Wayne Independent +..... Tu., Thur., Sat. Independent.....	1878	8	24	280	2.00	
Alvin Ross Pennell, Editor; Independent Company, Publisher.						
<b>HONEY BROOK</b> (K9), pop. 654; Chester Co. (SE). 23 m E of Lancaster. PA RR. Candy factory. Sand and clay pits. Rock quarries. Diversified farming. Tobacco, wheat, corn.						
Herald +..... Thursday..... Republican.....	1928	5	26	224	1.00	\$2,000
Martin L. Andes, Editor; The Honey Brook Herald, Inc., Publisher.						
<b>HOUTZDALE</b> (E6), pop. 1,351; Clearfield Co. (WC). 28 m S of Clearfield. PA RR. Manufactures clay products. Coal mines; building and fire-clay pits. Diversified farming. Corn, wheat, potatoes.						
Citizen-Standard +..... Thursday..... Republican.....	1879	6	26	273	1.50	
J. W. Reed, Editor and Publisher.						
<b>HUGHESVILLE</b> (H5), pop. 1,868; Lycoming Co. (NEC). 16 m E of Williamsport. W&NB RR. Manufactures concrete blocks. Flour and feed mills. Limestone quarries; timber. Diversified farming. Grain.						
Mail +..... Thursday..... Democratic.....	1874	6	26	280	1.00	
Edward E. Frontz, Editor and Publisher.						
<b>HUMMELSTOWN</b> (H8 ½), pop. 3,036; Dauphin Co. (SEC). 10 m E of Harrisburg. READ RR. Manufactures lumber, women's and children's dresses, automotive tools, embalming fluid, crushed stone. Limestone quarry. Diversified farming.						
Sun +..... Friday..... Democratic.....	1871	7	26	301	1.00	‡25
P. W. Hartwell, Editor and Publisher.						
<b>HUNTINGDON</b> † (E7 ½), pop. 7,558; Huntingdon Co. (SC). On Juniata River, 34 m E of Altoona. H&BTM; PA RRs. Manufactures stationery, radiators, bank books. Juniata College (Brethren); Pennsylvania State Industrial Reformatory. Soft coal mines; glass sand pits; timber. Dairy, poultry, fruit and grain farms. Apples.						
Huntingdon County Motorist..... Monthly..... Motor Club.....	1932	3	26	131	x	
Huntingdon County Motor Club, Publisher.						
Juniata v..... Wednesday..... Collegiate.....	1891	5	27	210	1.50	
Students of Juniata College, Editors and Publishers.						
Monitor +..... Friday..... Democratic.....	1864	6	26	273	1.50	
J. G. Leshler, Editor; J. G. Leshler & Son, Publishers.						
News +..... Evg. ex. Sun..... Republican.....	1922	8	24	294	6.00	6,922
John H. Biddle, Editor; Joseph F. Biddle Publishing Co.						
<b>INDIANA</b> † (C7), pop. 9,569; Indiana Co. (SWC). 46 m NE of Pittsburgh. B&O; PA RRs. Manufactures clay products, beverages, macaroni, hosiery, tires, leather goods. Foundry; tanneries; flour, saw, woolen and planing mills. Shipping center for the county and for an extensive bituminous coal mining district. State Teachers College.						
Democrat +..... Wednesday..... Democratic.....	1861	7	24	280	1.50	
A. E. Hood, Editor and Publisher.						
Gazette +..... Evg. ex. Sun..... Republican.....	1890	8	24	280	6.00	\$9,502
R. H. Ray, Editor; Indiana Printing and Publishing Co., 843 Philadelphia St.						
Indiana Countian +..... Thursday..... Republican.....	1930	7	26	308	2.00	1,367
H. D. Creps, Editor and Publisher, 930 Chestnut St.						
Messenger..... Thursday..... Republican.....	1856	6	26	276	1.50	
H. K. Smith, Editor; Messenger Publishing Company.						
Patriot..... Semi-mo..... Independent.....	1914	4	26	182	2.00	
Francesco Biamonte, Editor; Patriot Publishing Company.						
Progress +..... Wednesday..... Republican.....	1803	7	26	280	2.00	
A. S. and A. R. Moorhead, Editors and Publishers.						
<b>IRWIN</b> (B8), pop. 3,443; Westmoreland Co. (SW). 20 m SE of Pittsburgh. PA; WPR (elec.) RRs. Manufactures cereal products, reflectors, mine cars, switchboards, dairy and chicken feed, foundry facings. Coal mines; limestone quarries. Diversified farming.						
Republican Standard and Westmoreland Journal +..... Friday..... Ind. Rep.....	1881	8	24	310	2.00	2,138
W. A. Helman, Editor; Republican Printing Company, Publisher.						
<b>JAMESTOWN</b> (A3 ½), pop. 710; Mercer Co. (W). 40 m NE of Youngstown, Ohio. NYC; PA RRs. Bank, Greenville. Paint works. Diversified farming. Dairy products, grain, potatoes.						
Journal +..... Friday..... Ind. Rep.....	1934	6	26	280	1.50	†1,438
C. T. Houk, Editor; Jamestown Publishing Co.						
<b>JEANNETTE</b> (B8), pop. 15,126; Westmoreland Co. (SW). 23 m SE of Pittsburgh. PA; WPR (elec.) RRs. Manufactures window glass, rubber, toys, cement, iron castings, steam fittings, kitchen utensils, wire, beverages, power and mine equipment. Pressed and blown glassware. Coal mines; natural gas wells.						
News-Dispatch +..... Evg. ex. Sat. & Sun. Ind. Rep.....	1889	8	24	287	6.24	4,060
News-Dispatch +..... Friday..... Ind. Rep.....	1933	8	24	287	1.00	8,837
C. M. Bomberger, Editor; Jeannette Publishing Company.						
<b>JENKINTOWN</b> (L9), pop. 4,797; Montgomery Co. (SE). 5 m N of Philadelphia. READ RR. Manufactures steel and paper products, hosiery, gas ranges. Beaver College (women); Friends' School. Diversified farming. Grain, hay.						
Beaver News v..... Friday..... Collegiate.....	1935	5	27	198	2.00	650
Students of Beaver College, Editors and Publishers.						

Circulation—★June and March A.B.C. Statements; †P.O. Statement; Bold face, sworn; ‡Publisher's Report; Light face, estimated. +Uses Mats. ◊Nonpareil ems. 12 to inch. ▽Agate lines, 14 to inch. †County Seat. Population—1930 Census. VIssued only during academic year. xSubscription included in membership fee.

Directory of Newspapers and Periodicals, 1939

PENNSYLVANIA

JENKINTOWN (Continued)		Etab	Cols	Width	Depth	Sub	Circ
Journal +	Friday	Independent	1934	8	24	280 1.50	\$1,873
M. E. Taylor, Editor; Robinson Publishing Co., Inc., 410 York Road.							
Old York Road Post +	Friday	Independent	1932	5	24	224 .50	
H. H. Bird, Editor and Publisher.							
Times-Chronicle +	Thursday	Independent	1894	8	24	280 2.00	3,392
W. P. Wear, Editor; Times-Chronicle Co., Publisher, 421 Johnson St.							
<b>JERMYN (K3)</b> , pop. 3,519; Lackawanna Co. (NE). 12 m NE of Scranton. D&H; NYO&W RRs. Grist and powder mills; coffin and furniture factories. Coal mines. Agriculture.							
Press +	(partly free dist.)	Friday	Independent	1884	5	26 250 1.50	
Earl Matthews, Editor; Jermyn Press, Publisher.							
<b>JERSEY SHORE (G5)</b> , pop. 5,781; Lycoming Co. (NEC). On Susquehanna River, 12 m SW of Williamsport. NYC; PA RRs. Railroad shops; silk mill; motor parts factory. Agriculture, especially fruit.							
Herald +		{Evg.ex.Sat. & Sun. Independent	1902	8	24	287 3.00	\$2,450
E. M. Parker, Editor; Herald Publishing Co.							
<b>JOHNSONBURG (D3 1/2)</b> , pop. 4,737; Elk Co. (NWC). 130 m NE of Pittsburgh. PA; ERIE; B&O RRs. Manufactures paper, leather, brick, machinery, carbon black, radio tubes, sleds, wood pulp. Soft coal mines; fire-clay pits. Agriculture. Hay, oats, potatoes.							
Press +		Tues. & Fri.	Independent	1896	7	26 283 2.00	\$1,250
Alva H. Gregory, Editor and Publisher.							
<b>JOHNSTOWN (D8)</b> , pop. 66,993; Cambria Co. (SWC). 33 m SW of Altoona. B&O; PA RRs. Airport. Manufactures iron and steel products, fire brick, radiators, mining equipment, stoves, buttons, soap, cement and clay products, paint, clothing, mattresses, drugs, macaroni, electrical supplies. Five banks; deposits (3-7-38), \$20,637,000. 20,000 electric meters; 15,570 gas (nat.) meters; 15,000 telephones. Johnstown Center of the University of Pittsburgh. Coal mines; stone quarries.							
Democrat +		Morn.ex.Sun...Democratic	1888	8	24	301 7.50	★★18,290
H. G. Andrews, Editor; Johnstown Tribune Publishing Company.							
Tribune +		Evg.ex.Sun...Republican	1853	8	24	301 7.50	★★29,695
W. W. Krebs, Editor; Johnstown Democrat Company, Inc.							
Motorist		Monthly	Motor Club	1932	5	24 203	x 4,100
Helen M. Nokes, Editor; Johnstown Motor Club, Pub., Bailey Bldg., Main St.							
Panther Cub		Ftntly (Fri.)	Collegiate	1930	5	26 216 1.00	Free dist. \$250
Students of the Junior College of the University of Pittsburgh, Eds. and Pubs.							
<b>KANE (D3)</b> , pop. 6,232; McKean Co. (NW). 22 m SE of Warren. B&O; PA RRs. Manufactures plate and window glass, brush blocks and handles, wood frames, window and door screens, silk and oil well supplies. Gas and oil wells; timber. Asthma and hay fever health resort. Agriculture.							
Republican +		Evg.ex.Sun...Republican	1897	8	24	280 7.80	3,190
G. Scott Smith, Editor; Kane Republican Co., Pub., Fraley and Easton Sts.							
<b>KENNETT SQUARE (K10)</b> , pop. 3,091; Chester Co. (SE). 33 m SW of Philadelphia. PA RR. Manufactures road building machinery, fiber products, iron castings, bakelite, grave vaults, aquariums, fertilizer, chemical products. Extensive mushroom industries. Agriculture, especially dairy farming, wheat, corn, potatoes.							
Kennett News and Advertiser +		Friday	Independent	1876	6	24 252 1.50	\$1,760
Richard G. Taylor, Editor and Publisher.							
<b>KITTANNING† (B6)</b> , pop. 7,808 (including adjoining town of Ford City, 13,935); Armstrong Co. (W). On Allegheny River, 43 m NE of Pittsburgh. P&S; PA RRs. Manufactures face and fire-brick, plate glass, tile and pottery machine shop products, leather and woolen goods. Fire-clay pits; iron, limestone and bituminous coal mines; gas and oil wells. Agriculture.							
Armstrong Democrat and Sentinel-Times +		Thursday	Democratic	1862	8	24 308 1.00	500
Simpsons' Leader-Times +		Evg.ex.Sun...Independent	1898	8	24	308 4.00	★★7,227
W. B. Owen, Editor; Simpsons' Publishing Company.							
Tribune +		Friday	Republican	1895	6	27 280 1.00	1,127
H. E. Himes, Editor; D. C. Mangan, Publisher.							
<b>KNOX (B4 1/2)</b> , pop. ×1,035; Clarion Co. (W). 15 m SE of Oil City. B&O RR. Manufactures glass bottles, corrugated fibre boxes, bricks, beverages, tools. White Memorial School. Coal mines; natural gas and oil wells. Agriculture.							
Herald +		Thursday	Independent	1916	7	24 276 2.00	440
Clarion Printing and Publishing Company.							
<b>KNOXVILLE (G2)</b> , pop. 608; Tioga Co. (N). 32 m SW of Corning, N. Y. NYC; B&O RRs. Manufactures flour and feed, powdered milk, sash and blinds, lumber. Agriculture, dairy products.							
Courier +		Thursday	Independent	1870	5	24 210 2.00	459
Mrs. Alda Bush, Editor; W. E. Edwards, C. R. McFarland, Publishers.							
<b>KULPMONT (H6 1/2)</b> , pop. ×4,695; Northumberland Co. (EC). 4 m E of Shamokin. PA RR. Manufactures shirts. Coal mines.							
Star +		Friday	Republican	1937	5	24 203 1.80	Free dist. 1,000
C. D. Boden, Editor; Star Printing Co., Pub., 218 Chestnut St., Sunbury.							
<b>KUTZTOWN (K7)</b> , pop. 2,841; Berks Co. (SE). 18 m N of Reading. READ RR. Knitting mills; shoe, rug and cigar factories; marble and granite works; foundry and machine shops. State Teachers College. Agriculture.							
Keystone, The		Ftntly (Thur.)	Coll. & Alum.	1932	5	24 210 x.50	\$1,000
Students of State Teachers College, Editors and Publishers.							

Circulation—★★Sept. A.B.C. Statement; ★June and March A.B.C. Statements; §P.O. Statement; Bold face, sworn; †Publisher's Report; Light face, estimated. +Uses Mats. ©Nonpareil ems. 12 to incl. ▽Agate lines. 14 to incl. ‡County Seat. Population—1930 Census; ×Dun & Bradstreet estimate. √Issued only during academic year. xSubscription included in membership fee.

**PENNSYLVANIA**

**Directory of Newspapers and Periodicals, 1939**

KUTZTOWN (Continued)		Estab	Cols	Width	Depth	Sub	Circ
Patriot +	Thursday.....Independent.....	1874	8	24	279	2.00	\$2,094
Martin H. Ritter, Editor; Kutztown Publishing Company, Inc.							
<b>LACEYVILLE (J3), pop. 467; Wyoming Co. (NE). 20 m SE of Towanda. LV RR. Machine shops; log turner factories; creameries; flour mills. Agriculture, dairy products.</b>							
Wyoming County Courier +	Friday.....Independent.....	1923	8	24	294	2.00	
George E. Dean, Editor; Keeler Printing Company, Publisher.							
<b>LANCASTER† (J9), pop. 59,949; Lancaster Co. (SE). 65 m W of Philadelphia. PA; READ RRs. Two airports. Extensive manufactures include: linoleum, silks, watches, umbrellas, bearings, metal toys, locks, forges, boilers and radiators, tanks, cigars, cork, tools. In richest agricultural county in the United States. Important tobacco raising. Five banks; bank clearings (12-31-36), \$66,606,539; deposits (1-1-37), \$37,950,209. 21,647 wired (AC) houses; 15,563 gas (artif.) meters; 16,565 telephones. Franklin and Marshall College; Theological Seminary of the Reformed Church of America.</b>							
Franklin and Marshall Student Weekly	Tuesday.....Collegiate.....	1881	6	24	252	1.00	850
Students of Franklin and Marshall College, Editors and Publishers.							
Intelligencer-Journal +	Morn.ex.Sun...Democratic.....	1794	8	24	301	7.00	★\$20,443
A. E. McCollough, Editor; Steinman & Steinman, Inc., Publishers, 8 W. King St.							
New Era +	Evg.ex.Sun...Republican.....	1877	8	24	301	7.00	★★\$32,603
John H. Carter, Editor; New Era Company, Publisher, 8 W. King St.							
News +	Sunday.....Independent.....	1923	8	24	301	2.50	★★\$25,930
J. Thomas Barber, Editor; Steinman & Steinman, Inc., Pubs., 8 W. King St.							
Lancaster Motorist	Monthly.....Motoring.....	1920	2	37	126	x1.00	14,000
Dean Gable, Editor; Lancaster Automobile Club, Inc., Publisher, 10 S. Prince St.							
Law Review	Friday.....Legal.....	1883	1	54	112	3.50	
G. R. Eshleman, Editor and Publisher, 48 N. Dulni St.							
<b>LANGHORNE (M9), pop. 1,147; Bucks Co. (SE). 18 m NE of Philadelphia. PA; READ RRs. Manufactures towels, mats, chenille rugs. Rough stone and building stone quarries. Residential town. Diversified farming. Wheat, corn, potatoes. Delaware Valley Advance +</b>							
Delaware Valley Advance +	Thursday.....Independent.....	1877	8	24	283	1.50	1,600
William J. Ellis, Editor; Advance Publishing Company.							
<b>LANSDALE (L9), pop. 8,379; Montgomery Co. (SE). 25 m N of Philadelphia. LVT; READ RRs. Manufactures hosiery, tile, ranges, boilers, glue, food products, paint, tapestry, pocketbooks, iron foundry products, pottery, office appliances. Dairy and poultry farms. Potatoes.</b>							
North Penn News +	Thursday.....Independent.....	1935	5	24	224	.50	
Miles L. Frederick, Editor; L. G. Shelly and R. S. Moyer, Pubs., 327 W. Main St. Controlled free dist.							
North Penn Reporter +	Evg.ex.Sat. & Sun. Independent.....	1870	8	24	294	3.50	★★\$3,253
George W. Knipe, Editor; Equitable Publishing Company.							
<b>LANSDOWNE (L10), pop. 9,542; Delaware Co. (SE). 7 m SW of Philadelphia. PA RR. Manufactures paper, organ blowers, bluing, food colors, abrasive products, chemicals. Residential suburb of Philadelphia.</b>							
County Leader, The +	Thursday.....Independent.....	1931	7	24	280	1.00	
Frank M. Longstreth, Jr., Editor; D. Longstreth, Publisher, 1 Madison Ave.							
Delaware Co. Pharmacist	Monthly.....Pharmaceutic....	1930	2	30	105		
Controlled free distribution. James O. Mackey, Editor; Delaware County Pharmaceutical Assn., Publisher, 197 E. Plumstead Ave.							
Delaware County Times +	Thursday.....Republican.....	1910	8	24	301	1.50	\$9,168
Frank Stewart, Editor; Long Publishing Company, 3 Madison Ave.							
<b>LANSFORD (K6), pop. 9,632; Carbon Co. (E). 21 m NE of Pottsville. CNJ; L&amp;NE RRs. Manufactures pajamas, children's clothing. Anthracite coal mines. Stock, poultry, truck and fruit farms.</b>							
Record +	Evg.ex.Sun...Independent.....	1920	8	24	294	9.18	\$4,628
E. T. Gildea, Editor; D. G. Watkins, Publisher.							
<b>LAPLUME (K3), pop. 332; Lackawanna Co. (NE). 13 m NW of Scranton. DL&amp;W RR. Bank, Factoryville. Dairy, poultry, truck farms.</b>							
Keystonean	Ftntly (Wed.) .Coll.& Alum.....	1934	6	26	273	1.00	305
Students of Scranton-Keystone Junior College and Academy, Editors and Pubs. Controlled free dist. 1,170							
<b>LATROBE (C8), pop. 10,644; Westmoreland Co. (SW). 41 m SE of Pittsburgh. LIGV; PA; WPR (elec.) RRs. Manufactures steel molds, bricks, woolen goods. Brewery. Coke industries. St. Xavier Academy (girls); St. Xavier Hall (Boys); St. Vincent College (Cath. men). Coal mines. Farming. Grain, dairy products, beef cattle.</b>							
Bulletin +	Evg.ex.Sun...Ind. Rep.....	1902	7	26	297	5.20	\$6,352
Thomas M. Whiteman, Editor; Latrobe Printing and Publishing Co.							
St. Vincent Journal	Semi-mo.....Collegiate.....	1891	3	30	147	1.00	
Students of St. Vincent College, Editors and Publishers.							
<b>LEBANON† (J8), pop. 25,561; Lebanon Co. (SE). 29 m West of Reading. READ; PA RRs. Manufactures iron and steel, textiles, underwear, shoes, shirts, hosiery, scarfs, handkerchiefs, wrought iron, chemicals, silk. Railroad repair shops. Six banks; bank clearings (May, 1936), \$5,758,950; deposits (March 4, 1936), \$13,718,360. 10,000 electric (AC) meters; 3,800 gas (artif.) meters; 4,000 telephones. Extensive iron mines.</b>							
Courier +	Mon.&Thurs...Ind. Rep.....	1819	7	26	237	1.00	
Report +	Evg.ex.Sun...Ind. Rep.....	1891	7	26	287	5.00	
William R. Mark, Editor; Report Publishing Company, 41 North Ninth St.							

Circulation—★Sept. A.B.C. Statement; ★June and March A.B.C. Statements; \$P.O. Statement; Bold face, sworn; †Publisher's Report; Light face, estimated. + Uses Mats. ♦Nonpareil ems. 12 to inch. ▽Agate lines, 14 to inch. †County Seat. Population—1930 Census. †Issued only during academic year. xSub, included in membership fee.

LEBANON† (Continued)		Estab	Cols	Width	Depth	Sub	Circ
Lebanon County Motor Club	Monthly	1925	3	26	126	x	940
Bulletin	Monthly	1925	3	26	126		
J. R. Klett, Editor; Lebanon Co. Motor Club, Inc., Pub., 44 S. Eighth St.							
News+	Mon. & Thurs.	1894	8	24	280	2.00	2,206
News-Times+	Evg. ex. Sun.	1872	8	24	280	5.00	\$13,824
Henry L. Wilder, Editor; Lebanon News Pub. Co., 24 S. Eighth St.							
<b>LEECHBURG</b> (B7), pop. 4,489; Armstrong Co. (W). 32 m NE of Pittsburgh. PA; WPR (elec.) RRs. Manufactures strip steel, beverages. Bituminous coal mines; natural gas wells; fire-clay, gravel and sand pits. Agriculture.							
Advance+	Friday	1886	6	26	276	1.50	
S. M. Wray, Editor; Advance Printing Company, Publisher.							
<b>LEHIGHTON</b> (K6), pop. 6,490; Carbon Co. (E). On Lehigh River, 29 m NW of Allentown. CNJ; LV RRs. Manufactures hosiery, silk, lace, gloves, fiber brooms, chemicals, cement products. Timber. Dairy and fruit farms.							
Leader+	Evg. ex. Sun.	1903	8	24	294	6.12	2,629
Guy V. Morthimer, Editor and Publisher.							
Press+	Thursday	1892	7	26	280	2.00	1,425
Robert D. McCormick, Editor and Publisher, 131 N. First St.							
<b>LE RAYSVILLE</b> (J2), pop. 298; Bradford Co. (NE). 37 m SE of Elmira, N. Y. Railroad station, Wyalusing. LV RR. Foundry; co-operative creamery. Agriculture.							
Eastern Bradford Times+	Friday	1878	8	24	294	2.00	\$1,022
J. George Keeler, Editor; Keeler Printing Company, Publisher.							
<b>LEWISBURG†</b> (H6), pop. 3,308; Union Co. (C). On Susquehanna River, 10 m NW of Sunbury. READ; PA RRs. Manufactures chairs, woolens, shirts, flour and feed, ventilators, hosiery. Bucknell University. Federal Penitentiary. Timber. Diversified farming. Wheat, dairy products, beef cattle.							
Bucknell Alumni	Monthly	1914	3	26	136	Free	7,000
Monthly v (no adv.)	Controlled free distribution.						
Bucknell University Alumni Council, Publisher.							
Bucknellian v	Thursday	1896	6	26	276	1.50	1,552
Students of Bucknell University, Editors and Publishers.							
Journal+	Thursday	1830	7	26	301	1.50	
Charles R. Smith, Editor and Publisher.							
Saturday News+	Thursday	1882	7	26	308	2.00	2,150
Brown Pocht, Editor; Saturday News Publishing Company, Inc.							
<b>LEWISTOWN†</b> (F7), pop. 13,357; Mifflin Co. (C). On Juniata River, 61 m NW of Harrisburg. PA RR. Manufactures viscose, rayon yarn, locomotive parts, hosiery, axes. Broad silk weaving. Sand pits. Diversified farming.							
Gazette+	Thursday	1809	8	25	294	1.50	
S. B. Russell, Editor; Sentinel Company, Publisher.							
Sentinel+	Evg. ex. Sun.	1903	8	25	294	4.80	★\$9,113
Meredith Meyers, Editor; Sentinel Company, Publisher.							
<b>LIGONIER</b> (C9), pop. 1,978; Westmoreland Co. (SW). 44 m SE of Pittsburgh. LIGV RR. Manufactures drug products, beverages, confectionery, flour. Summer resort. Coal mines. Agriculture.							
Echo+	Friday	1888	6	26	276	2.00	
Emma G. Bracken, Editor; The Ligonier Echo, Publisher.							
<b>LINESVILLE</b> (A3), pop. 963; Crawford Co. (NW). 36 m SW of Erie. B&E; PA RRs. Lumber and flour mills; toy factory; chicken hatcheries. Diversified farming.							
Herald+	Thursday	1880	7	24	304	1.50	†750
S. W. Lowing, Editor and Publisher.							
<b>LITITZ</b> (J9), pop. 4,368; Lancaster Co. (SE). 8 m N of Lancaster. READ RR. Manufactures animal traps, radiator covers, paper boxes, propellers, furniture, chocolate, shoes, shirts, hosiery, underwear, cigars, confectionery, pretzels, tissue paper products. Linden Hall Seminary. Agriculture.							
Record and Express+	Thursday	1877	8	24	280	1.50	†2,560
E. D. Fulweiler, Editor; Record Printing Co., Publisher.							
<b>LITTLESTOWN</b> (G10 1/2), pop. 2,001; Adams Co. (S). 30 m SW of York. PA RR. Manufactures cigar boxes, machinery, shoes, nurses' and maids' uniforms, hardware, canned and leather and silk goods, furniture. Diversified farming. Apples, hay, grain.							
Adams Co. Independent+	Friday	1888	5	24	196	1.00	†880
M. L. Baer, Editor; Independent Publishing Company.							
<b>LLANERCH</b> (L10), branch of Upper Darby P. O., pop. ×210; Delaware Co. (SE). 7 m W of Philadelphia. PA RR. Bank, Upper Darby. Nurseries.							
Haverford Township News+	Friday	1929	6	26	266	1.00	2,313
Kennison Cook, Editor; Suburban Publications, Publisher, 2 Brookline Blvd.							
<b>LOCK HAVEN†</b> (F5), pop. 9,668; Clinton Co. (NC). On Susquehanna River, 28 m SW of Williamsport. NYC; PA RRs. Manufactures paper, silk, dyes, leather, brick, ignition coils, chairs, mattresses, batteries, tile, cigars, confectionery. State Teachers College. Hunting and fishing resort. Fire-clay and red clay pits; timber. Dairy, poultry and truck farms. Potatoes.							
Clinton County Times+	Thursday	1887	5	24	203	1.50	
Times Publishing Company.							
Express+	Evg. ex. Sun.	1882	8	24	294	7.80	\$5,089
Rebecca F. Gross, Editor; F. D. O'Reilly, Publisher.							
<b>LYKENS</b> (H7), pop. 3,033; Dauphin Co. (SEC). 30 m SW of Pottsville. READ; PA RRs. Manufactures textiles, taps and reamers, women's wearing apparel, paper boxes, beverages. Coal mines; timber. Diversified farming. Grain, vegetables, fruit.							
Standard+	Friday	1899	8	24	301	1.50	2,185
Mark S. Coles, Editor; C. L. Coles & Son, Publishers.							

Circulation—★Sept. A.B.C. Statement; ★June and March A.B.C. Statements; †P.O. Statement; Bold face, sworn; ‡Publisher's Report; Light face, estimated. + Uses Mats. ◊ Nonpareil ems. 12 to inch. ▽ Agate lines. 14 to inch. †County Seat. Population—1930 Census; ×Dun & Bradstreet estimate. v Issued only during academic year. xSubscription included in membership fee.

PENNSYLVANIA

Directory of Newspapers and Periodicals, 1939

	Estab	Cols	Width	Depth	Sub	Circ
<b>McCLURE</b> (G7), pop. ×600; Snyder Co. (C). 30 m SW of Sunbury. PA RR. Shirt factory; hatcheries. Oak and pine timber. Farming, grain, potatoes.						
Plain Dealer +.....Thursday.....Republican.....1905	6	27	280	1.50		
C. A. Baker, Editor; C. A. Baker & Son, Publishers.						
<b>McCONNELLSBURG</b> † (F10), pop. 768; Fulton Co. (S). 22 m W of Chambersburg. Railroad station, Fort Loudon. PA RR. Resort. Timber. Diversified farming. Wheat, corn, hay.						
Fulton County News.....Thursday.....Independent.....1899	7	26	304	2.00		
Mrs. E. M. Krug, Editor and Publisher.						
Fulton Democrat +.....Thursday.....Ind. Dem.....1850	7	26	304	1.50		1,650
N. E. Hoover, Editor; Democrat Publishing Company.						
<b>McDONALD</b> (A8), pop. 3,281; Allegheny Co. (SW) and Washington Co. (SW). 18 m SW of Pittsburgh. WPR (elec.); B&O; P&LE; PA RRs. Manufactures oil well machinery, soda water. Coal mines; oil wells; timber. Diversified farming. Corn, wheat, dairying.						
Record-Outlook +.....Friday.....Non-partisan.....1886	7	24	280	2.00		1,539
G. C. Kuehnert, Editor; Record-Outlook Printing Company, Publisher.						
<b>McKEESPORT</b> (B8), pop. 54,632; Allegheny Co. (WSW). On Monongahela River, 14 m SE of Pittsburgh. WPR (elec.); B&O; P&LE; PA RRs. Large tin plate mill; extensive manufacturing of seamless and welded pipe. Manufactures tool steel and castings, radiators, boilers, tubular cylinders, iron and steel sheets. Four banks; deposits (3-7-38), \$19,940,052. 15,000 electric meters; 12,000 gas (nat.) meters; 11,407 telephones.						
News +.....Evg.ex.Sun.....Independent.....1894	8	24	306	6.16	★	22,746
W. D. Mansfield, Editor; Daily News Pub. Co., 407-409 Walnut St.						
Prosvita (Enlightenment) } Thursday.....Rusin Cath.....1908	6	26	276	x3.00		7,500
(Rusin & Eng.) }.....						
Rev. Valentine Berzo, Editor; United Societies of Greek Catholic Religion, Publisher, 611 Sinclair St.						
<b>McKEES ROCKS</b> (A7½), pop. 18,116; Allegheny Co. (WSW). On Ohio River, 5 m NW of Pittsburgh. PA&MR; PA; P&LE; PC&Y RRs. Manufactures railroad supplies and accessories, steel, tools, enamelware, wire, chains, vaseline, beverages. Railroad car shops. Coal mines. Truck and some poultry farms.						
Gazette +.....Thursday.....Non-partisan.....1892	6	26	280	1.50		6,064
C. H. Cronin, Editor; Gazette Publishing Company.						
<b>MAHANoy CITY</b> (J6), pop. 14,784; Schuylkill Co. (EC). 10 m NE of Pottsville. LV; READ RRs. Shirt and candy factories. Anthracite coal mining and shipping.						
Record-American +.....Evg.ex.Sun.....Republican.....1871	8	25	294	9.00		\$6,135
J. H. Kirchner, Editor; American Tribune Publishing Company, Inc.						
Saule (Sun.) (Lithuanian)...Tues. & Fri.....Non-partisan.....1888	7	26	280	3.00		\$11,450
W. D. Bozczowski & Company, Publishers, South and A Sts.						
<b>MANHEIM</b> (J9), pop. 3,520; Lancaster Co. (SE). 10 m NW of Lancaster. COR; READ RRs. Manufactures asbestos, foundry and machine shop products, belting, children's garments, shirts, silk, food products, mechanical rubber goods, hot water heaters, coal burners. Agriculture.						
Sentinel-Advertiser +.....Wednesday.....Republican.....1846	8	24	301	1.50		\$1,975
H. E. Trout, Editor; Sentinel Printing Company.						
<b>MANSFIELD</b> (G2), pop. 1,755; Tioga Co. (N). 30 m SW of Elmira, N. Y. ERIE RR. Novelty factory. State Teachers College. Bituminous coal mines; gas wells. Agriculture. Fruit, dairy and poultry products.						
Advertiser +.....Wednesday.....Republican.....1872	7	26	308	2.00		
Edwin S. Coles, Editor and Publisher.						
<b>MARCUS HOOK</b> (L10), pop. 4,867; Delaware Co. (SE). Port on Delaware River, 19 m SW of Philadelphia. READ; PA RRs. Steamboat connections. Oil refineries. Manufactures rayon, congoileum, chemicals, barrels. Shad fisheries. Agriculture.						
Herald +.....Friday.....Republican.....1869	7	24	280	2.00		1,997
R. A. Smith, Editor; G. H. Paul, Publisher, 925 Market St.						
<b>MARIENVILLE</b> (C4), pop. ×1,170; Forest Co. (NW). 25 m S of Warren. B&O RR. Glass bottle factories. Natural gas and oil wells. Hunting, fishing resort. Agriculture.						
Express +.....Thursday.....Republican.....1890	7	26	280	1.50		600
W. M. Pickens, Editor and Publisher.						
<b>MARIETTA</b> (H9), pop. 1,969; Lancaster Co. (SE). On Susquehanna River, 25 m SE of Harrisburg. PA RR. Manufactures iron, hollow and enamelware, silk, cement blocks, beverages. Diversified farming.						
Times +.....Friday.....Independent.....1876	5	27	205	1.50		\$880
A. Armand Acri, Editor and Publisher.						
<b>MARION CENTER</b> (C6), pop. 459; Indiana Co. (SWC). 55 m NE of Pittsburgh. B&O RR. Flour mills. Agriculture.						
Independent +.....Thursday.....Republican.....1881	6	26	280	1.50		
William Jay Orr, Editor and Publisher.						
<b>MARTINSBURG</b> (E8), pop. 1,295; Blair Co. (SWC). 20 m S of Altoona. PA RR. Flour and planing mills; bottling and drug factories. Home for the Aged. Clay pits, timber. Rich farming community.						
Morrisons Cove Herald +.....Thursday.....Independent.....1872	7	26	280	2.00		
Elmer C. Ake, Editor and Publisher.						
<b>MASONTOWN</b> (B10), pop. 3,873; Fayette Co. (SW). 12 m SW of Uniontown. MON; WP RRs. Coal mines; oil refineries. Dairy, truck, grain farms.						
Klondike Bulletin +.....Thursday.....Non-partisan.....1935	7	25	287	2.00		4,633
William R. Beckwith, Editor; Bulletin Publishing Co.						

Circulation—★Sept. A.B.C. Statement; ★June and March A.B.C. Statements; †P.O. Statement; Bold face, sworn; ‡Publisher's Report; Light face, estimated. + Uses Mats. ◊ Nonrareil ems. 12 to inch. ▽ Agate lines. 14 to inch. †County Seat. Population—1930 Census; × Dun & Bradstreet estimate. xSubscription included in membership fee.

Directory of Newspapers and Periodicals, 1939

PENNSYLVANIA

	Estab	Cols	Width	Depth	Sub	Circ
<b>MATAMORAS</b> (M4), pop. 1,784; Pike Co. (NE). 50 m W of Newburgh, N. Y. Railroad, tel. and express, Port Jervis, N. Y. ERIE; NYO&W RRs. Manufactures cigars, rayon fabrics, lumber, silk. Timber. Dairy and truck farms.						
Pike County Times + ..... Friday.....Independent.....1928	7	24	266	1.50		
Vincent C. Mahoney, Editor and Publisher.						
<b>MAUCH CHUNK</b> † (K6), pop. 3,206; Carbon Co. (E). On Lehigh River, 30 m N of Allentown. LV; CNJ RRs. Manufactures silk and children's clothes. Mountain resort. Switchback railroad carries tourists to mountain summits. Coal and zinc mines. Agriculture. Fruit.						
Times-News + .....Evg.ex.Sun.....Independent.....1883	7	26	294	6.00		3,080
James J. Boyle, Editor and Publisher.						
<b>MAYFIELD</b> (K3), pop. 3,774; Lackawanna Co. (NE). 15 m NE of Scranton. D&H; NYO&W RRs. Silk mill; casket factory. Coal mines.						
Lubov (Russian).....Monthly.....Fraternal.....1912	4	26	210	1.00		
Stephen F. Telep, Editor; Russian Orthodox Fraternity, Publisher.						
News + (partly free dist.)..... Friday.....Non-partisan.....1929	5	26	238	1.25		
Andrew S. Telep, Editor; S. F. Telep, Publisher.						
<b>MEADVILLE</b> † (A3), pop. 16,698; Crawford Co. (NW). 40 m S of Erie. ERIE; B&LE RRs. Manufactures hookless fasteners, boilers, rayon, tools and machinery, structural steel, automatic oil tanks, beverages, visual educational views. Allegheny College. Diversified farming, dairy products.						
Allegheny Literary Magazine ✓ Quarterly.....Collegiate.....1896	1	60	98	x		635
Students of Allegheny College, Editors and Publishers.						
Campus V.....Wednesday.....Coll. Alumni.....1876	5	26	252	1.50		
Students of Allegheny College, Editors and Publishers.						
Free dist.						
{ Republican + .....Evg.ex.Sun.....Republican.....1864	8	24	294	7.80	★★2,293	
{ Tribune-Republican + .....Morn.ex.Sun.....Republican.....1884	8	24	294	7.80	★★7,204	
Robert S. Bates, Editor; Tribune Publishing Company.						
<b>MECHANICSBURG</b> (H9), pop. 5,647; Cumberland Co. (S). 8 m SW of Harrisburg. PA RR. Manufactures forgings, structural steel, shirts, silk, flavoring extracts, food products, paint, patent medicines, wheels, rims. Clay pits. Diversified farming. Corn, wheat, hay.						
Local News + .....Evg.ex.Sun.....Republican.....1923	8	24	290	3.00		1,254
J. A. Bushman, Editor; J. A. Bushman Company, Publisher.						
<b>MEDIA</b> † (L10), pop. 5,372; Delaware Co. (SE). 6 m NW of Chester. PA RR. Manufactures concrete products, plush fabrics, tapestries, sanitary napkins, towels, worsted goods, hand bags, leather novelties, elevators, trackage and cold storage equipment. Stone quarries. Diversified farming.						
News + (free dist.).....Thursday.....Independent.....1930	8	24	290	1.00		‡6,041
Harry Kimmelman, Editor; Media Publishing Company.						
<b>MERCER</b> † (A5), pop. 2,125; Mercer Co. (W). 15 m E of Sharon. PA; B&LE RRs. Manufactures gas stoves, silk and rayon fabrics, brooms. Sanitarium. Coal mines; limestone quarries. Agriculture. Dairy, fruit, grain farms.						
Dispatch and Republican + .....Friday.....Republican.....1844	6	26	280	1.50		
Dunham Barton, Editor and Publisher.						
<b>MERCERSBURG</b> (F10), pop. 1,634; Franklin Co. (S). 22 m NW of Hagerstown, Md. PA RR. Manufactures leather, building supplies, shirts. Gold fish hatcheries. Mercersburg Academy. Oak and pine timber. Stock, dairy, fruit and grain farms. Dairy products, wheat, corn.						
Journal + .....Thursday.....Non-partisan.....1843	7	26	301	1.50		‡850
F. F. Unger, Editor; Mercersburg Journal, Publisher.						
News ✓.....Saturday.....Collegiate.....1901	5	26	196	x3.50		525
Students of Mercersburg Academy, Editors and Publishers.						
<b>MESHOPPEN</b> (J3), pop. 525; Wyoming Co. (NE). 40 m NW of Scranton. LV RR. Blue-stone quarries; hemlock, pine and hardwood timber. Diversified farming.						
Enterprise + .....Wednesday.....Non-partisan.....1897	5	26	252	1.75		‡1,068
Kiah C. Mott, Editor and Publisher.						
<b>MEYERSDALE</b> (C10), pop. 3,065; Somerset Co. (SW). 18 m SE of Somerset. B&O; WM RRs. Manufactures men's shirts, dairy and cement products, fertilizers, stock and poultry feeds, tool handles, tombstones, tile. Soft coal mines; fire-clay pits; limestone quarries; timber. Agriculture.						
Republican + .....Thursday.....Republican.....1900	8	24	304	2.00		2,640
W. W. Black, Editor; J. A. Black, Publisher.						
<b>MIDDLEBURG</b> † (G6), pop. 1,024; Snyder Co. (C). 46 m NW of Harrisburg. PA RR. Manufactures silk, leather, flour and feed, concrete blocks. Susquehanna University. Anthracite coal mines; sand and limestone quarries; maple and oak timber. Diversified farming. Dairy products, peaches, berries, truck crops.						
Post + .....Thursday.....Republican.....1844	8	25	294	1.50		‡2,250
Harry R. Ritter, Editor; Middleburg Post Company, Inc., Publisher.						
<b>MIDDLETOWN</b> (H9), pop. 6,085; Dauphin Co. (SEC). On Susquehanna River, 8 m S of Harrisburg. READ; PA RRs. Manufactures infants' shoes, hosiery, rough-wear clothing, stoves, boilers.						
Jednota + (Slovak & Eng.)..... Wednesday.....{ Catholic & Democratic	1890	8	24	294	x2.00	‡44,100
Philip Hrobak, Editor; First Catholic Slovak Union, Publisher.						
{ Journal + .....Evg.ex.Sun.....Republican.....1890	8	24	294	4.00	‡1,421	
{ Journal + .....Friday.....Republican.....1854	8	24	294	1.00		
J. Henry Fox, Editor and Publisher.						
Press + .....Friday.....Ind. Rep.....1881	9	26	329	1.00		5,549
Kathryn Quickel, Editor; G. A. Bacon, Publisher.						

Circulation—★Sept. A.B.C. Statement; †June and March A.B.C. Statements; ‡P.O. Statement; Bold face, sworn; †Publisher's Report; Light face, estimated. + Uses Mats. ◇Nonpareil ems, 12 to inch. ▽Acute lines, 14 to inch. †County Seat. Population—1930 Census. ✓ Issued only during academic year. xSub. included in membership fee.

**PENNSYLVANIA**

**Directory of Newspapers and Periodicals, 1939**

	Estab	Cols	Width	Depth	Sub	Circ	
<b>MIDLAND (A7)</b> , pop. 6,007; Beaver Co. (W). About 38 m NW of Pittsburgh. PA RR. Manufactures steel, rolling mill machinery, slag, beverages.							
News +	Thursday	Independent	1928	7	24	276 1.25	\$1,200
Edward A. Robbins, Editor; Midland Printing Company, Publisher.							
<b>MIFFLINBURG (G6)</b> , pop. 1,959; Union Co. (C). 42 m S of Williamsport. PA RR. Manufactures commercial auto bodies, silk underwear, overalls, knit underwear, paint, furniture, potato chips. Home for women. Timber. Diversified farming.							
Telegraph +	Thursday	Democratic	1862	8	24	280 2.00	\$1,562
C. A. Kniss, Editor; Keystone Telegraph Press, Publisher.							
<b>MIFFLINTOWN† (G7)</b> , pop. 1,027; Juniata Co. (SC). On Juniata River, 49 m NW of Harrisburg. Railroad station, Mifflin. PA RR. Hosiery mill; creamery. Limestone and brick shale quarries. Agriculture.							
Juniata Sentinel and Republican +	Wednesday	Republican	1846	6	26	280 1.50	1,300
Wm. C. Lebo, Editor; Wm. C. Lebo & Sons, Publishers.							
Juniata Tribune +	Mon. & Thurs.	Independent	1876	8	24	294 1.50	\$2,190
The Juniata Tribune Company, Inc., Publisher.							
<b>MILFORD† (M4)</b> , pop. 886; Pike Co. (NE). On Delaware River, 28 m W of Middletown, N. Y. Railroad station, Port Jervis. N. Y. ERIE; NYO&W RRs. Summer resort. Dairy, poultry, fruit and grain farms.							
Dispatch-Press +	Thursday	Independent	1826	8	26	336 2.00	\$1,000
J. Foster Terwilliger, Editor and Publisher.							
<b>MILLERSBURG (H7)</b> , pop. 2,909; Dauphin Co. (SEC). On Susquehanna River, 26 m N of Harrisburg. PA RR. Manufactures shoes, tools, brooms, dies, taps, reamers, steel, work gloves, brushes, polish. Foundry and machine shops; planing and flour mills. Diversified farming.							
Sentinel	Friday	Republican	1884	6	26	280 1.50	\$1,405
Hay W. Bowman, Editor and Publisher.							
<b>MILLHEIM (F6)</b> , pop. 659; Centre Co. (C). 35 m SW of Williamsport. Railroad station, Coburn. PA RR. Hosiery, silk, flour mills. Mountain resort. Agriculture.							
Journal	Thursday	Democratic	1827	7	26	280 1.50	\$1,200
Claude Edwin Musser, Editor and Publisher.							
<b>MILLVALE (B8)</b> , branch of Pittsburgh P. O., pop. 8,166; Allegheny Co. (WSW). On Allegheny River, opposite Pittsburgh. B&O; PA RRs. Manufactures saws, boxes, stampings, boilers, gas devices, kitchen equipment. Coal mines. Agriculture.							
Valley Journal +	Friday	Republican	1901	5	26	252 1.00	
F. A. Campbell, Editor and Publisher, 125 Grant Ave.							
<b>MILTON (H5 ½)</b> , pop. 8,552; Northumberland Co. (EC). On Susquehanna River, 23 m SE of Williamsport. READ; PA RRs. Manufactures tank cars, silk, metal products, cedar chests, hosiery, chemicals. Sand, gravel and limestone quarries. Dairy, truck, fruit and grain farms.							
Standard and Miltonian +	Evg. ex. Sun.	Independent	1890	8	24	280 6.00	\$4,005
Penn G. Hastings, Editor; Standard Printing Company, Publisher.							
<b>MINERSVILLE (J7)</b> , pop. 9,392; Schuylkill Co. (EC). On west branch of Schuylkill River, 4 m W of Pottsville. READ; PA RRs. Manufactures shirts, pajamas, cigars, confectionery, beverages. Anthracite coal mines.							
Free Press +	Friday	Non-partisan	1884	7	26	308 1.50	
Ira B. Jones, Editor and Publisher.							
<b>MONESSEN (B9)</b> , pop. 20,268; Westmoreland Co. (SW). 22 m SE of Pittsburgh. P&LE; P&WV RRs. Manufactures steel and steel products, sheet and tin plate, beverages, boxes. Foundries; machine and railroad car shops. Coal mines; natural gas wells.							
Independent +	Evg. ex. Sun.	Independent	1902	8	24	301 6.24	4,170
H. R. Pore, Sr., Editor; H. R. Pore, Publisher.							
News-Call +	Friday	Republican	1899	8	24	287 1.50	\$3,065
C. L. Schuck, Editor; Monessen Publishing Company.							
<b>MONONGAHELA (B9)</b> , pop. 8,675; Washington Co. (SW). On Monongahela River, 30 m S of Pittsburgh. P&LE; PA; PR RRs. Manufactures stokers and fuel burning equipment, bumpers, springs, axles, fire-brick and clay products, costumes, window glass. Coal mines. Diversified farming. Strawberries.							
Republican +	Evg. ex. Sun.	Independent	1846	8	24	287 6.00	\$3,742
Floyd M. France, Editor; Monongahela Publishing Company.							
<b>MONTGOMERY (H5)</b> , pop. 1,903; Lycoming Co. (NEC). 65 m N of Harrisburg. READ; PA RRs. Manufactures furniture, upholstered and leather goods. Oak timber. Diversified farming. Dairy and poultry products, truck crops, grain.							
Mirror +	Thursday	Ind. Rep.	1889	6	24	280 1.50	450
H. M. Dentler, Editor; Lincoln Printing Co., Publisher.							
<b>MONTROSE† (K2)</b> , pop. 1,909; Susquehanna Co. (NE). 30 m SW of Binghamton, N. Y. DL&W; LV RRs. Manufactures wood-working machinery, dairy products. Mountain resort. Hemlock timber. Dairy, poultry, fruit and grain farms. Apples, potatoes, wool.							
Independent +	Thursday	Independent	1816	8	24	294 2.00	5,799
Montrose Publishing Company.							
Susquehanna Co. Record +	Friday	Ind. Dem.	1933	6	26	276 2.00	\$2,970
E. M. Clinton, Editor; E. W. Martindale, Publisher.							
<b>MORRISVILLE (M8 ½)</b> , pop. 5,368; Bucks Co. (SE). About 27 m NE of Philadelphia. PA RR. Manufactures hard rubber products, textile yarn; tile, concrete products. Diversified farming. Asparagus, spinach, corn.							
Herald +	Thursday	Independent	1927	8	24	301 1.00	
Martin Wright, Editor; Hunt Printing Company, Publisher.							

Circulation—★June and March A.B.C. Statements; †P.O. Statement; Bold face, sworn; ‡Publisher's Report; Light face, estimated. + Uses Mats. ◊ Nonpareil ems. 12 to incl. ▽Agate lines, 14 to incl. †County Seat. Population—1930 Census.

	Estab	Cols	Width	Depth	Sub	Circ
<b>MORTON</b> (L10), pop. 1,341; Delaware Co. (SE). 9 m SW of Philadelphia. PA RR. Steel and iron products manufactured. Residential town. Delaware County Observer and Morton Chronicle + } George E. Whitaker, Editor and Publisher.	Friday.....	1880	5	26	273	1.00
<b>MOUNT CARMEL</b> (J6), pop. 17,967; Northumberland Co. (EC). 21 m NW of Pottsville. READ; LV; PA RRs. Manufactures cigars, silk, shirts, wood turning products. Brewery. Anthracite coal mines; pine and hickory timber. Diversified farming. Fruit, potatoes, corn. Item + ..... Wm. Penn Kemble, Editor; Mt. Carmel Item, Inc., Publisher.	Evg. ex. Sun.....	1888	8	24	294	6.24 ★4,989
<b>MOUNT JEWETT</b> (D2½), pop. 1,379; McKean Co. (NW). 18 m S of Bradford. B&O; ERIE RRs. Manufactures leather, window glass, oil, brick. Coal mines; gas wells; clay pits; maple timber. Asthma and hay fever health resort. Agriculture. Echo + ..... H. K. Lundberg, Editor and Publisher.	Thursday.....	1922	7	23	280	2.00
<b>MOUNT JOY</b> (H9), pop. 2,716; Lancaster Co. (SE). 24 m SE of Harrisburg. PA RR. Manufactures flour, chocolate, paper, boxes, shoes, textiles, handkerchiefs, brooms, electrical appliances, hardware. Stone quarries. Diversified farming. Seeds, tobacco, cattle. Bulletin + ..... J. E. Schroll, Editor and Publisher.	Thursday.....	1961	8	24	280	1.50 ‡3,060
<b>MOUNT OLIVER</b> (B8), station of Pittsburgh P. O., pop. 7,071; Allegheny Co. (SW). Adjoins Pittsburgh. PR RR. Residential suburb. Coal mines. Hill Top Record and South Hills Economist + ..... C. E. Holland, Editor; Hill Top Record Publishing Company, Inc., 154 Brownsville Road, Pittsburgh.	Friday.....	1904	7	26	280	1.50
<b>MOUNT PLEASANT</b> (B9), pop. 5,869; Westmoreland Co. (SW). 45 m SE of Pittsburgh. PA; WFR (elec.); B&O RRs. Manufactures glassware, iron castings, cigars, lumber, flour, cement products. Timber. Agriculture. Corn, oats, wheat. Journal + ..... Clark Queer, Editor; Stoner & Queer, Publishers.	Friday.....	1873	7	26	294	2.00
<b>MOUNT UNION</b> (F8), pop. 4,892; Huntingdon Co. (SC). On Juniata River, 12 m SE of Huntingdon. EBT; PA RRs. Manufactures creosote, magnesite, silica brick, concrete blocks. Tanneries. Ganister rock quarries; timber. Times + ..... J. H. Biddle, Editor; Joseph F. Biddle Publishing Co., Huntingdon.	Thursday.....	1862	8	24	294	2.00 1,525
<b>MUNCY</b> (H5), pop. 2,413; Lycoming Co. (NEC). On Susquehanna River, 14 m SE of Williamsport. READ; PA RRs. Manufactures blankets, milling machinery, power transmission machinery, silk, flour, burial vaults. State Industrial Home. Dairy, poultry, truck, grain and some fruit farms. Wheat, corn, potatoes. Luminary + ..... W. L. Mann, Editor and Publisher.	Thursday.....	1841	7	24	276	1.50 ‡440
<b>NANTICOKE</b> (K5), pop. 26,043; Luzerne Co. (NE). On Susquehanna River, 7 m SW of Wilkes-Barre. CNJ; PA RRs. Manufactures silk and rayon, children's dresses, cigars. Four banks; deposits (12-31-36), \$17,000,000 (approx.). 6,000 electric (AC) meters; 1,500 gas (artif.) meters; 2,600 telephones. Coal mines. Bulletin + ..... C. W. Pagurek, Editor; Bulletin Publishing Company, 9 S. Market St. Free dist.	Friday.....	1932	5	24	224	2.00
<b>NANTY GLO</b> (D7½), pop. 5,598; Cambria Co. (SW). 10 m NE of Johnstown. PA; C&I RRs. Bank, Ebensburg. Beverages manufactured. Bituminous coal mines. Diversified farming. Grain, vegetables. Journal + ..... H. O. Eldridge, Editor; Herman Sedloff, Publisher.	Thursday.....	1921	7	24	280	2.00 998
<b>NARBERTH</b> (L9½), pop. 4,669; Montgomery Co. (SE). 7 m NW of Philadelphia. PA RR. Nurseries. Residential town. Town and Township + ..... T. A. Elwood, Editor and Publisher, 110 Forest Ave. Free dist.	Friday.....	1914	6	26	266	2.00 ‡1,840 ‡500
<b>NAZARETH</b> (L7), pop. 5,505; Northampton Co. (E). 7 m NW of Easton. DL&W; L&NE RRs. Manufactures hosiery, children's underwear, cement, bricks, valves, paper boxes, musical instruments. Cement rock quarries. Diversified farming. Dairy, poultry products, truck, grain. Item + ..... Wm. F. Mertz, Editor; Nazareth Item Publishing Co., Inc.	Thursday.....	1891	8	24	301	1.50 2,132
<b>NEW ALEXANDRIA</b> (C8), pop. 615; Westmoreland Co. (SW). 10 m NE of Greensburg. PA RR. Manufactures building materials, dog food, auto bodies, coke. Coal mines; timber; stone quarries. Diversified farming. Press + ..... W. H. Landis, Editor; New Alexandria Press, Pub., 210 S. Fourth St., Jeanette.	Friday.....	1931	8	24	280	1.50 ‡500
<b>NEW BETHLEHEM</b> (C5½), pop. 1,590; Clarion Co. (W). 42 m NE of Butler. PA RR. Manufactures brick, tile, lumber, license plate holders. Coal mines; clay pits. Diversified farming. Corn, wheat, potatoes. Leader-Vindicator + ..... L. O. Hepler, Editor and Publisher.	Wednesday.....	1885	8	24	308	1.50
<b>NEW BLOOMFIELD</b> † (G8), pop. ×729; Perry Co. (SC). 27 m NW of Harrisburg. SR&W RR. Manufactures hosiery, planing mill products. Timber. Diversified farming. Wheat, corn, oats. Advocate and Press..... David S. Fry, Editor; Advocate and Press Co., Publisher.	Wednesday.....	1853	8	26	336	1.50

Circulation—★June and March A.B.C. Statements; †P.O. Statement; Bold face, sworn; ‡Publisher's Report; Light face, estimated. +Uses Mats. ◊Non-mail ems. 12 to incl. ▽Agate lines. 14 to incl. †County Seat, Population—1930 Census; ×Dun & Bradstreet estimate.



PENNSYLVANIA

Directory of Newspapers and Periodicals, 1939

NEW BLOOMFIELD (Continued)	Estab	Cols	Width	Depth	Sub	Circ
Perry County Democrat +.....Wednesday.....Democratic.....	1836	8	26	350	1.50	\$1,762
James S. Magee, Editor and Publisher.						
Perry County Times +.....Thursday.....Republican.....	1866	6	26	280	1.50	\$1,650
William C. Lebo, Editor; Wm. C. Lebo & Sons, Publishers.						
<b>NEW CASTLE† (A5 1/2), pop. 48,674; Lawrence Co. (W). 49 m NW of Pittsburgh. Railroad center. PA; P&amp;LE; ERIE; B&amp;O RRs. Airport. Manufactures tin plate, refractories, fire brick, cement, steel products, clothing, boxes, cans, pottery ware, radiators, brass, bronze, chemicals, explosives, beer. Five banks; deposits (6-30-37), \$20,730,988. 13,118 electric (AC) meters; 13,000 gas (nat.) meters; 8,916 telephones. Limestone quarries; coal mines.</b>						
News +.....Evg.ex.Sun.....Republican.....	1880	8	24	294	7.50	★\$17,299
G. W. Conway, Editor; News Co., Inc., Publisher, 29 N. Mercer St.						
<b>NEW HOLLAND (J9), pop. 1,725; Lancaster Co. (SE). 13 m NE of Lancaster. PA RR. Manufactures dress silks, silk hosiery, concrete pipe, stone crushers, gasoline engines. Agriculture. Tobacco, wheat, corn.</b>						
Clarion +.....Friday.....Ind. Rep.....	1873	7	26	280	1.25	
R. E. Whitmore, Editor and Publisher.						
<b>NEW HOPE (M8), pop. 1,113; Bucks Co. (SE). 16 m NW of Trenton, N. J. READ RR. Bridge to Lambertville, N. J. Manufactures paper bags, insulating paper, brick, rugs. Limestone quarries. Shad fisheries. Artist colony. Diversified farming. Dairy and poultry products.</b>						
News +.....Thursday.....Republican.....	1892	7	26	280	2.00	
Space sold in combination with Record, Lambertville, N. J. Combined circ. 2,000						
Gordon Cooper, Editor and Publisher, Lambertville, N. J.						
<b>NEW KENSINGTON (B7), pop. 16,762; Westmoreland Co. (SW). 20 m NE of Pittsburgh. PA RR. Manufactures glass, aluminum, electrical goods, metal car roofs. Coal mines. Agriculture. Potatoes, corn, wheat.</b>						
Dispatch +.....Evg. ex. Sun.....Ind. Rep.....	1891	8	24	308	6.00	\$6,739
M. P. Endean, Editor; Dispatch Printing Co., Inc.						
<b>NEW OXFORD (G10), pop. 1,138; Adams Co. (S). 18 m W of York. WM RR. Manufactures shoes, brick, cigars, canned goods, cotton wearing apparel, steel and iron castings. Limestone quarries. Diversified farming. Wheat, corn, oats.</b>						
Item +.....Thursday.....Independent.....	1879	8	24	287	1.00	\$1,320
Henry J. Smith, Editor; New Oxford Item Company, Publisher.						
<b>NEWPORT (G8), pop. 1,891; Perry Co. (SC). On Juniata River, 25 m NW of Harrisburg. PA RR. Manufactures forged steel pliers, wrenches, hosiery, silk underwear. Timber. Diversified farming. Apples, grain, poultry.</b>						
News-Sun +.....Thursday.....Non-partisan.....	1868	7	24	280	1.50	1,968
George R. Fry, Editor and Publisher.						
<b>NEWTOWN (M9), pop. 1,824; Bucks Co. (SE). 23 m NE of Philadelphia. READ RR. Lumber mill. Dairy, poultry, truck and some fruit farms. Potatoes.</b>						
Enterprise +.....Thursday.....Republican.....	1868	7	26	280	2.00	1,342
William S. Tomlinson, Editor; Intelligencer Company, Publisher.						
<b>NEWVILLE (G9), pop. 1,482; Cumberland Co. (S). 30 m SW of Harrisburg. PA RR. Electric power. Manufactures shirts, underwear, beverages, flour. Presbyterian Home for the Aged and Orphans.</b>						
Valley Times-Star +.....Thursday.....Independent.....	1856	7	26	276	1.25	\$1,194
John J. Greene, Editor and Publisher.						
<b>NEW WILMINGTON (A5), pop. 907; Lawrence Co. (W). 9 m N of New Castle. PA RR. Tool factory. Westminster College. Sanatorium. Residential town. Farming.</b>						
Globe +.....Thursday.....Non-partisan.....	1880	7	24	287	1.50	1,444
W. J. Conway, Editor; Globe Printing Company, Publisher.						
Holcad v.....Saturday.....Collegiate.....	1856	5	24	252	x1.00	600
Students of Westminster College, Editors and Publishers, Box 96.						
<b>NICHOLSON (K3), pop. 932; Wyoming Co. (NE). 21 m NW of Scranton. DL&amp;W RR. Manufactures lumber, cutlery, concrete blocks. Timber. Diversified farming.</b>						
Examiner +.....Friday.....Ind. Rep.....	1890	8	26	308	1.50	
Jesse L. Tiffany, Editor and Publisher.						
<b>NORRISTOWN† (L9), pop. 35,853; Montgomery Co. (SE). On Schuylkill River, 20 m NW of Philadelphia. PA; LVT; READ RRs. Airport. Manufactures textiles, textile machinery, yarn, airplane tubing, asbestos, hosiery, patent medicines, paper boxes, coke, tires, beer, clothing, concrete products. Four banks; deposits (3-20-38), \$24,523,000. 8,500 electric meters; 7,200 gas (artif.) meters; 9,357 telephones. State Hospital for Insane.</b>						
American Racing Pigeon	1885	2	27	112	1.50	\$3,250
News						
Charles F. Hoser, Editor and Publisher, R. F. D. 4.						
Montgomery County Law Reporter	1885	2	24	112	3.00	250
Reporter						
Nelson P. Pegley, Editor and Publisher, 501 Swede St.						
Times Herald +.....Evg.ex.Sun.....Republican.....	1799	8	24	308	9.00	★\$12,338
W. A. Wilson, Editor; R. B. Strassburger, Pub., Markley and Ann Sts.						
<b>NORTHAMPTON (L7), pop. 9,839; Northampton Co. (E). 7 m NW of Allentown. CNJ; LVT RRs. Manufactures crushed stone, silk, shirts, pants, boys' blouses. Large cement plant. Cement rock quarries. Brewery. Diversified farming. Potatoes, wheat, corn.</b>						
Cement News +.....Friday.....Independent.....	1899	5	26	224	1.50	1,750
Edward J. Royer, Editor; Cement News Printing Co., Inc., Publisher.						

Circulation—★Sept. A.B.C. Statement; ★June and March A.B.C. Statements; †P.O. Statement; Bold face, sworn; †Publisher's Report; Light face, estimated. + Uses Mats. ◊ Nonpareil ems. 12 to inch. ▽ Arate lines. 14 to inch. † County Seat. Population—1930 Census. √ Issued only during academic year. xSub. included in membership fee.

Directory of Newspapers and Periodicals, 1939

PENNSYLVANIA

	Estab	Cols	Width	Depth	Sub	Circ
<b>NORTH EAST (B1)</b> , pop. 3,670; Erie Co. (NW). 15 m NE of Erie. NYC; NYC&SL RRs. Manufactures grape juice, canned fruits and vegetables, flour, electric parts, dairy products, tile. Lake resort. Diversified farming. Grapes, small fruits, truck crops, dairy products.						
Breeze+	Thursday	Ind. Rep.	1893	7	26	304 1.50 1,700
F. W. Hopkins, Editor; Breeze Publishing Company, Inc.						
<b>NORTH WALES (L9)</b> , pop. 2,393; Montgomery Co. (SE). 9 m NE of Norristown. READ RR. Manufactures asbestos, textiles, tapestry, iron castings, pottery, hosiery, cigars, tools, paper products. Floriculture, roses. Dairy, truck farms.						
Record+	Saturday	Ind. Rep.	1874	6	26	276 1.50
William M. Kirkpatrick, Editor; Record Publishing Company, Inc.						
<b>OAKDALE (A8)</b> , pop. 1,703; Allegheny Co. (SW). 15 m W of Pittsburgh. PA RR. Boys' Industrial Home of Western Pennsylvania. Coal mines. Diversified farming. Fruit and dairy products.						
Times	Saturday	Republican	1895	4	27	190 .50
Delmont Phillips, Editor and Publisher.						
<b>OAKMONT (B7)</b> , pop. 6,027; Allegheny Co. (WSW). About 11 m N of Pittsburgh. PA RR. Manufactures paint, high pressure tanks, car wheels, engine tires, lubricating equipment, linseed oil, grease guns. Water filtration plants. Agriculture. Corn, wheat, rye.						
Allegheny Valley Advance-Leader+	Friday	Independent	1927	5	24	210 1.00 2,900
Leonard C. Anderson, Editor and Publisher.						
Pennsylvania Motorist	Monthly	Motoring	1927	5	25	210 x.50 7,500
Harold Hoffman, Editor; The Pittsburgh Motor Club, Publisher, Boulevard of Allies at Wood St.						
<b>OIL CITY (B4)</b> , pop. 22,075; Venango Co. (NW). 70 m N of Pittsburgh. NYC; ERIE; PA RRs. Manufactures oil well supplies, gas engines, barrels, explosives, paper containers, truck bodies, boilers, glass bottles, batteries. Brewery; oil refineries; railroad shops. Grandview Tuberculosis Sanatorium. Natural gas and oil wells. Agriculture.						
Blizzard+	Evg. ex. Sun.	Independent	1882	8	24	287 7.80 \$5,867
R. H. Amberg, Editor; Oil City Blizzard, Inc., Pub., 221 Sycamore St.						
{ Derrick+	Morn. ex. Sun.	Republican	1871	8	24	294 7.80 ★★8,536
{ Derrick+	Thursday	Ind. Rep.	1880	5	24	210 2.00 1,054
John O'Donnell, Editor; Derrick Publishing Company, 7 Center St.						
<b>OLYPHANT (K4)</b> , pop. 10,743; Lackawanna Co. (NE). 6 m NE of Scranton. D&H; DL&W; NYO&W; WB&E RRs. Silk and lumber mills. Resort. Coal mines. Diversified farming. Live stock, dairy and poultry products.						
Gazette+	Saturday	Independent	1884	7	26	280 2.00
Paul Barrett, Editor; Barrett Publishing Co.						
New Life (Ukrainian)	Semi-mo.	{ Ukrainian & Am. Int'sts	1913	7	26	280 1.50
Vladimir Geeza, Editor; Concord of Olyphant Societies, Publisher.						
Record	Friday	Independent	1892	7	26	294 1.50
J. R. Evans, Editor; Estate of J. W. Kennedy, Publisher.						
<b>ORWIGSBURG (J7)</b> , pop. 2,031; Schuylkill Co. (EC). 8 m SE of Pottsville. LV RR. Manufactures underwear, cigars, shoes, paper boxes. Diversified farming.						
News	Thursday	Local	1889	8	26	336 2.00
Gus Samuel, Editor and Publisher.						
<b>OSCEOLA MILLS (E6)</b> , pop. 2,002; Clearfield Co. (WC). 21 m SE of Clearfield. PA RR. Manufactures brick, mining cars, screens, strainers, lumber and planing mill products. Coal mines; clay pits. Diversified farming. Potatoes, corn, hay.						
Osceola Leader+	Thursday	Republican	1872	7	26	294 2.00
Esther J. Johnson, Editor; Osceola Leader, Publisher.						
<b>OXFORD (K10)</b> , pop. 2,606; Chester Co. (SE). 45 m SW of Philadelphia. PA RR. Manufactures fertilizer, cement products, furniture. Farming. Corn, hay.						
News+	Wednesday	Republican	1906	7	26	308 1.00
Louis H. Hitchler, Editor; Oxford News, Publisher.						
Press+	Wednesday	Independent	1866	7	26	308 2.00 \$2,500
Douglas E. Brinton, Editor and Publisher.						
<b>PALMERTON (K6)</b> , pop. 7,678; Carbon Co. (E). On Lehigh Canal, 15 m NW of Allentown. CHR; CNJ RRs. Manufactures zinc oxide, spelter, silk throwers, shirts, sulphuric acid, paint and semi-steel products. Mineral paint mines; sand quarries. Dairy, truck and fruit farms. Corn, rye, buckwheat.						
Press+	Thursday	Republican	1912	6	26	273 1.50
George R. Elliston, Editor; Palmerton Printing Company, Inc., Publisher.						
<b>PALMYRA (H8)</b> , pop. 4,377; Lebanon Co. (SE). 10 m SW of Lebanon. READ RR. Manufactures shoes, boxes, bologna, cement products, emblem rings. Agriculture. Wheat, corn, oats.						
Motor Topics	Monthly	Motoring	1928	3	26	126 x.50 \$15,600
D. J. Grace, Editor; Palmyra Automobile Club, Inc., Publisher.						
<b>PARKERS LANDING</b> , pop. ×1,500; Armstrong Co. (W). On Allegheny River, 26 m N of Butler. B&O RR. Manufactures glass bottles, valve cups. Resort. Coal mines; limestone quarries. Timber. Diversified farming.						
Parker-Phoenix	Friday	Republican	1879	6	26	280 1.50 \$1,800
G. A. Needle, Editor; Parker-Phoenix, Publisher.						

St.  
←

Circulation—★Sept. A.B.C. Statement; ★June and March A.B.C. Statements; §P.O. Statement; Bold face. sworn; †Publisher's Report; Light face. estimated. + Uses Mats. ◊ Nonpareil ems. 12 to inch. ▽ Gate lines. 14 to inch. ‡ County Seat. Population—1930 Census; × Dun & Bradstreet estimate. xSubscription included in membership fee.

PENNSYLVANIA

Directory of Newspapers and Periodicals, 1939

	Established	Cols	Width	Depth	Sub	Circ
<b>PARKESBURG</b> (J9½), pop. 2,288; Chester Co. (SE). 24 m E of Lancaster. PA RR. Fireworks and novelties factory; brass foundry. Diversified farming. Poultry, dairy products.						
Post +	Thursday	1932	5	26	252 1.50	\$550
F. R. Blume, Editor; Parkesburg Post, Publisher.					Free dist.	\$900
<b>PATTON</b> (D7), pop. 2,988; Cambria Co. (SWC). 17 m NW of Altoona. NYC; PA RRs. Manufactures clay products, ribbons, lumber, bricks. Coal mines; fire-clay pits; timber.						
Union Press-Courier +	Thursday	1893	6	26	276 2.00	2,200
Thomas A. Owens, Editor and Publisher.						
<b>PENNSBURG</b> (L8), pop. 1,494; Montgomery Co. (SE). 36 m NW of Philadelphia. READ RR. Manufactures hand bags, burial caskets, silk goods, clothing, wooden household furniture. Perkiomen School for Boys. Diversified farming. Dairy, poultry products, grain.						
Town and Country +	Friday	1899	7	26	283 2.50	
G. C. Christman, Editor; Charles O. Hillegass Estate, Publisher.						
<b>PERKASIE</b> (L8), pop. 3,463; Bucks Co. (SE). 30 m NW of Philadelphia. LVT; READ RRs. Manufactures clothing, silk, cigars, glass specialties, pottery ware, pin tickets and tags, furniture, hosiery, towels, brick, miniature ship models, macaroni. Machine shops, saw, flour, grist mills. Granite quarries. Farming.						
Bucks Co. Medical Monthly	Monthly	1909	2	25	98 x.75	80
O. H. Strouse, Editor; Bucks County Medical Society, Publisher.						
Central News +	Thursday	1881	7	26	308 1.50	2,556
John Sprengel, Editor; Charles W. Baum, Publisher.						
<b>PHILADELPHIA</b> † (L10), pop. 1,950,961; Philadelphia Co. (SE). Located on W bank of Delaware River at mouth of Schuylkill River. About 60 m from ocean and 87 m SW of New York. B&O; PA; READ RRs. Seven airports. It is the third largest manufacturing and wholesale distributing center and the second largest port in the United States. A Belt Line RR. connecting with the 267 wharves, 41 railroad piers and 8 municipal piers, in conjunction with the facilities of the railroads, makes it possible to transfer freight from any railroad point in the country direct to any steamship wharf in the city and vice versa. There were in 1936, 5,505 manufacturing establishments producing products valued at \$1,371,845,500. The more important are the petroleum and cane sugar refineries; textile mills; printing and publishing houses; clothing and worsted goods factories; foundries and machine shops; meat packing plants; paper mills; fruit and vegetable canneries; cigar factories; tanneries; textile dyeing and finishing plants. A large percentage of the Building and Loan Associations in the country are located here. Philadelphia is noted for its places of historical interest, the largest municipal park in the country, residential suburbs with beautiful homes, and as a medical and educational center. Here are the University of Pennsylvania and many other higher institutions of learning including trade, business, art, medical and professional schools. A suspension bridge connects Philadelphia with Camden, New Jersey, and the seashore resorts. Fifty-two banks. Federal Reserve Bank. Bank clearings (1937), \$1,643,000,000; deposits (9-30-37), \$1,973,783,392. 499,953 electric (AC) meters; 478,110 gas (artif.) meters; 364,615 telephones.						
Academy Scholium √	Bi-weekly	1888	6	24	213 3.00	\$650
Students of the Protestant Episcopal Academy of Overbrook, Editors and Pubs.						
Ace Comics	Monthly	1937	3	36	126 1.20	247,295
Subscription price in combination with King Comics, \$2.00 a year. David McKay Company, Publisher, 604 S. Washington Sq.						
Adult Class	Quarterly	1907	2	33	98 .50	
Mitchell Bronk, Editor; American Baptist Publication Society, 1701 Chestnut St.						
Adult In Church and Home	Quarterly	1938	2	30	112 .60	82,922
F. E. McQueen, Editor; Board of Christian Education of the Evangelical and Reformed Church, Publisher, 1505 Race St.						
Adult Leader	Monthly	1924	3	26	126 1.00	
Mitchell Bronk, Editor; American Baptist Publication Society, 1701 Chestnut St.						
Afro-American + (Negro)	Saturday	1936	8	24	310 3.00	★12,372
Afro-American Publishing Co., 704 S. Broad St.						
America (Ukrainian)	Tu., Thur., Sat.	1912	7	26	280 4.00	
Vladimir B. Lototsky, Editor; Providence Assn., Publisher, 817 N. Franklin St.						
America Comercial (Spanish)—See Commercial America.						
American Carpet and Upholstery Journal	Monthly	1883	2	42	143 2.00	‡2,864
M. G. Readinger, Editor; Trades Publishing Company, 1050 Drexel Bldg.						
American Fertilizer	Ftntly (Sat.)	1894	2	34	115 3.00	
A. A. Ware, Editor; Ware Brothers Company, Pub., 1330 Vine St.						
American Journal of Anatomy	Bi-monthly	1901	2	28	105	
Subscription price, \$7.50 per volume. Wistar Institute of Anatomy and Biology, Publisher, 36th St. and Woodland Ave.						
American Journal of Medical Sciences	Monthly	1820	2	28	112 6.00	3,625
E. B. Krumbhaar, M.D., Editor; Lea & Febiger, Pubs., 600 Washington Square.						
American Journal of Pharmacy	Monthly	1821	1	51	98 x3.00	
Dr. Ivor Griffith, Editor; Philadelphia College of Pharmacy and Science, Publisher, Forty-third St., Woodland and Kingsessing Aves.						
American Journal of Physical Anthropology	Quarterly	1918	2	29	105	
Subscription price, \$6.00 per volume. Wistar Institute of Anatomy and Biology, Publisher, 36th St. and Woodland Ave.						

Circulation—★June and March A.B.C. Statements; †P.O. Statement; Bold face, sworn; ‡Publisher's Report; Light face, estimated. +Uses Mats. ◊Nonpareil ems. 12 to inch. ∇Agate lines. 14 to inch. †County Seat. Population—1930 Census. √Issued only during academic year. xSubscription included in membership fee.

PHILADELPHIA† (Continued)		Estab	Cols	Width	Depth	Sub	Circ
American Review of Shoes and Leather	Monthly.....Shoes.....	1902	3	27	140	2.00	\$3,198
Samuel Deemer Gilpin, Editor and Publisher, 10 N. Fourth St.							
Anatomical Record	Monthly.....Anatomical.....	1906	2	29	105		
Subscription price, \$22.50 per volume. Wistar Institute of Anatomy and Biology, Publisher, 36th St. and Woodland Ave.							
Annals of Internal Medicine	Monthly.....Med. & Surg.....	1922	2	32	118	x7.00	4,174
Controlled free dist. 85 Dr. M. C. Pincoffs, Editor; American College of Physicians, Pub., 4200 Pine St.							
Annals of Surgery	Monthly.....Surgical.....	1885	2	33	114	10.00	3,387
W. E. Lee, M.D., Editor; American Surgical Assn., Pub., 227 S. Sixth St.							
Annals of the American Academy of Political and Social Science	Bi-monthly.....{Political & Soc. Science	1889	2	28	109x12.00		
Thorsten Sellin, Editor; American Academy of Political and Social Science, Publisher, 3457 Walnut St.							
Aquarium	Monthly.....{Fish Care & Culture	1932	2	31	112	2.00	7,900
W. T. Innes, Editor; Innes Publishing Co., 129 N. 12th St.							
Arts in Philadelphia	Monthly.....{Art, Music, Theat., Camera	1937	3	25	128	1.50	1,035
Controlled free dist. 1,900 Luis J. A. Villalon, Ed.; Phila. Arts Publications, Inc., 632 Real Estate Trust Bldg.							
Asbestos	Monthly.....Asbestos.....	1919	1	43	82	2.00	\$700
A. S. Rossiter, Editor; Secretarial Service, Publisher, 16th Floor, Inquirer Bldg.							
Associated Philadelphia Community Newspapers—Comprised of Frankford Dispatch, Frankford Gazette, Germantown Courier, Germantown Telegraph, Journal of North Philadelphia, Kensington News, Manayunk Review, Northeast Breeze, Northeast News, North Penn Chat, North Philadelphia Globe, Olney Times, South Philadelphia, Tioga News, West Philadelphia Times.							
Associated Philadelphia Community Newspapers, Pubs., 414 Franklin Trust Bldg. Combined circ. \$156,000							
Augsburg Sunday-School Teacher	Monthly.....Lutheran S. S.....	1874	2	25	98	1.10	No adv.
Rev. Charles P. Wiles, Ed.; United Lutheran Publication House, 1228 Spruce St.							
Automobile Trade Journal	Monthly.....{Whole. & Ret. Auto Trade	1896	3	25	140	2.00	\$18,166
F. P. Tighe, Editor; Chilton Company, Pub., 56th and Chestnut Sts.							
Automotive Industries	Saturday.....Auto Mfg.....	1899	3	25	140	1.00	\$9,748
Herbert Hosking, Editor; Chilton Company, Publisher, 56th and Chestnut Sts.							
Bennett News V	Thursday.....Collegiate.....	1924	4	28	196	1.00	
Women's Student Government Association of the University of Pennsylvania, Publisher, Sergeant Hall, 34th and Chestnut Sts.							
Biological Abstracts	Monthly.....{Biology, Zoology, Botany	1926	2	36	126	15.00	\$2,000
Not issued during July and August. Dr. J. E. Flynn, Editor; Union of American Biological Societies, Publisher, University of Pennsylvania, Thirty-eighth St. and Woodland Ave.							
Builder (no adv.)	Monthly.....Reformed Ch.....	1938	2	30	112	1.00	\$15,323
F. E. McQueen, Editor; Board of Christian Education of the Evangelical and Reformed Church, Publisher, 1505 Race St.							
Builders' Guide	Wednesday.....Arch. & Bldg.....	1884	3	30	140	10.00	5,000
H. L. Sharpe, Editor; Building News Publishing Co., 1530 Chestnut St.							
Bulletin +	Evg. ex. Sun.....Ind. Rep.....	1847	8	24	297	9.36	\$450,076
M. F. Ferguson, Editor; Bulletin Company, Publisher, City Hall Square.							
Bulletin of the Geographical Society of Philadelphia	Quarterly.....Geographical.....	1893	1	80	91	2.00	No adv.
Dr. Lester E. Klimm, Editor; Geographical Society of Philadelphia, Publisher, 400 Witherspoon Bldg.							
Camera, The	Monthly.....Photographic.....	1899	2	32	112	2.50	16,736
Frank V. Chambers, Publisher, 636 S. Franklin Sq.							
Camp News	Monthly.....P. O. S. of A.....	1867	3	25	126	.50	
H. S. Helms, Editor and Publisher, Randolph St. and Susquehanna Ave.							
Car, The	Monthly.....Auto&Travel.....	1906	3	24	126	x1.00	18,500
F. E. Ballantyne, Editor; Automobile Club of Phila., Pub., 23 S. Twenty-third St.							
Catholic Standard and Times +	Friday.....Catholic.....	1895	8	24	295	2.00	
A. K. Ryan, Editor; Catholic Standard and Times Pub. Co., 610 S. Washington Sq.							
Children's Leader	Monthly.....Relig. Educ.....		2	41	133	1.00	
Margaret M. Clemens, Editor; American Bapt. Publica'n Soc'y, 1701 Chestnut St.							
Chilton Automotive Buyers' Guide	Quarterly.....{Auto. Mfg., Pur. Agents, Exec. Wholes.	1903	2	29	112	5.00	50
Controlled free dist. 2,621 J. Livingston, Editor; Chilton Company, Publisher, 56th and Chestnut Sts.							
Christianity Today	3 ti. a year.....Religious.....	1930	2	45	136	1.00	No adv.
Rev. S. G. Craig, Ed.; Presbyterian and Reformed Pub. Co., Inc., 525 Locust St.							
Christian Youth	Saturday.....Religious.....	1928	4	28	168	.75	13,036
C. G. Trumbull, Editor; Sunday School Times Co., Pub., 325 N. 13th St.							
Column Review	Monthly.....{Sum. of Newspaper Cols.	1934	2	24	86	2.50	No adv.
D. G. Redmond, Editor; Column Publishing Co., 5523 W. Oxford St.							
Commerce and Industry	Monthly.....{Com. Exp. Marine	1929	2	42	140	3.00	
John J. Egan, Editor and Publisher, 258 Bourse Bldg.							

Circulation—★Sept. A. B. C. Statement; ★June and March A. B. C. Statements; \$P. O. Statement; Bold face, sworn; †Publisher's Report; Light face, estimated. + Uses Mats. ◇ Nonparel ems. 12 to inch. ▽ Agate lines. 14 to inch. † Issued only during academic year. x Subscription included in membership fee.

PENNSYLVANIA

Directory of Newspapers and Periodicals, 1939

PHILADELPHIA† (Continued)	Estab	Cols	Width	Depth	Sub	Circ
Commercial America.....Monthly.....Foreign Trade.....1904	3	28	140	3.00	Controlled free dist.	13,738
Prints Spanish edition under name of America Commercial.						
Carson Temple, Editor; Commercial Museum, Publisher, 34th St. below Spruce.						
Commercial Car Journal.....Monthly.....	{ Truck, Fleets, 1911	3	26	140	3.00	>4,487
	{ Trade	2	41	140		
George T. Hook, Editor; Chilton Company, Publisher, 56th and Chestnut Sts.					Controlled free dist.	>25,057
Confectioners Journal.....Monthly.....Confectionery.....1874	3	27	140	3.00		●1,592
Confectioners News.....Monthly.....Candy Dist'tors.1934	3	27	140	Free		4,180
Eugene Pharo, Editor; The Confectioners Journal Publishing Co., Lafayette Bldg., 437 Chestnut St.						
Country Gentleman.....Monthly.....Agric. & Home...1831	4	27	170			★1,839,335
Five years subscription, \$1.						
Philip S. Rose, Editor; Curtis Publishing Company, Independence Square.						
Credit Forecast.....Monthly.....Credits.....1921	2	38	126	5.00	Controlled free dist.	1,000
Lon Saunders, Editor; North American Credit Corp., Pub., 117 S. Broad St.						
Deutscher Weckruf und Beobachter—See New York, N. Y.						
Dispatch + .....Sunday.....Republican.....1848	8	26	224	2.00		
Bernard Haggarty, Editor; Dispatch Pub. Co., Inc., Wurlitzer Bldg.						
Drexel Triangle.....Friday.....Collegiate.....1926	7	27	266	1.00		
Students of Drexel Institute of Technology, Eds. and Pubs., 32nd and Chestnut Sts.						
Drexel v.....Monthly.....Coll. Humor.....1919	3	26	136	1.50		1,650
Partly controlled free distribution.						
Students of Drexel Institute of Technology, Eds. and Pubs., 32nd and Chestnut Sts.						
Drugs, Oils and Paints.....Monthly.....Paints.....1885	3	31	161	2.00		715
G. B. Heckel, Editor and Publisher, 220 S. 16th St.						
Eastern Dealer in Imple- } Ftntly (Thur.) { Retail Farm						
ments and Vehicles ..... } Imp. & Sup. 1907	3	36	168	1.00		
Grant Wright, Editor; Wright & Wilkinson, Inc., Publisher, 533 Drexel Bldg.						
Ecclesiastical Review.....Monthly.....Catholic.....1889	2	32	112	4.00		
Edward J. Galbally, Editor; American Ecclesiastical Review, Pub., 1722 Arch St.						
Entomological News.....Monthly.....Entomology.....1890	1	46	87	3.00		1400
Philip P. Calvert, Ph.D., Ed.; American Entomological Soc., Pub., 1900 Race St.						
Episcopal Church Sunday } Monthly.....Episcopal S. S.....1887	3	27	140	1.50		7,000
School Magazine ..... } Rev. C. S. Lewis, Editor; H. M. Jacobs Co., Pub., 1724 Chestnut St.						
Episcopal Recorder (no adv.).....Monthly.....Ref. Epic.....1822	3	26	150	1.00	Controlled free dist.	
Bishop R. W. Peach, Editor; James W. Armstrong, Inc., Pub., 2116 Locust St.						
Etude.....Monthly.....Musical.....1883	4	27	168	2.00		★147,489
Dr. James Francis Cooke, Editor; Theodore Presser Co., Pub., 1712 Chestnut St.						
Evangelical Student (no adv.) 3 ti. a year.....Relig. Coll.....1924	1	54	85	1.00		
League of Evangelical Students, Editors and Publishers, 25 S. 43rd St.						
Farm Journal.....Monthly.....Agricultural.....1877	3	27	143	.25	★1,348,156	
Arthur H. Jenkins, Ed.; Farm Journal, Inc., Pub., S. W. Cor. Washington Sq.						
Forest Leaves.....Quarterly.....Forestry Educ.....1886	2	34	112	1.00		
C. P. Birkinbine, Editor; Pennsylvania Forestry Assn., Pub., 324 Commercial Trust Bldg., 15th and Market Sts.						
Forward.....Saturday.....Presby. S. S.....1882	4	27	196	1.00	No adv.	
John T. Faris, D.D., Editor; Board of Christian Education of the Presbyterian Church in the U. S. A., Publisher, Witherspoon Bldg.						
Frankford Dispatch—See Associated Philadelphia Community Newspapers.						
Frankford Gazette—See Associated Philadelphia Community Newspapers.						
Freie Arbeiter Stimme—See New York City.						
Friend.....Fortnightly.....Friends.....1827	2	39	126	3.00		
D. E. Trueblood and R. R. Woods, Editors; Contributors to the Friend, Pub., 304 Arch St.						
Friends Intelligencer.....Saturday.....Friends.....1838	3	27	130	2.00		2,500
Sue C. Yerkes, Editor; Society of Friends, Pub., 1515 Cherry St.						
Frontiers—A Magazine of } 5 ti. a year.....Natural Hist.....1937	2	36	126	x1.00		2,157
Natural History ..... } J. H. Fulweiler, Editor; The Academy of Natural Sciences of Philadelphia, Pub., 19th St. and the Parkway.						
Fuggetlenseg + (Indepen- } Friday.....Independent.....1923	5	24	224	2.00		
dence) (Hungarian) ..... } Dr. Aurel Aczel, Editor and Publisher, 700 W. Girard Ave.						
Gay Book Magazine.....Monthly.....Humor.....1933	3	27	143	3.00		54,953
Wm. H. Kofoed, Editor; Gay Book Inc., Publisher, 201 N. Broad St.						
Gazette-Democrat + (Ger.).....Every Morn.....Ind. Rep.....1879	7	26	300	9.36	143,138	
E. Kiefer, Editor; Louis Mayer, Publisher, 924 Arch St.				Sunday circ. 5.20	143,654	
General Magazine and } Quarterly.....{ Coll. Alumni 1895	1	50	98	x2.00	5,500	
Historical Chronicle ..... } & Hist. 1 50 98						
Included with Penna. Gazette in \$5 membership. Circ. includes Penna. Gazette.						
H. M. Lippincott, Editor; General Alumni Society of the University of Pennsylvania, Publisher, Thirty-fourth and Spruce Sts.						
Germantown Courier—See Associated Philadelphia Community Newspapers.						

Circulation—★June and March A.B.C. Statements; ●A.B.C. Audit; >CCA Audit; §P.O. Statement; Bold face, sworn; †Publisher's Report; Light face, estimated. +Uses Mats. ◇Nonpareil ems, 12 to inch. ▽Agate lines, 14 to inch. √Issued only during academic year. xSubscription included in membership fee.

Directory of Newspapers and Periodicals, 1939

PENNSYLVANIA

PHILADELPHIA† (Continued)

	Estab	Cols	◊	Width	▽	Depth	Sub	Circ
Germantown News +	1899	8	26	336	1.00			3,000
William Willans, Editor; Willans Publishing Co., 6416 Germantown Ave.								
Germantown Telegraph—See Associated Philadelphia Community Newspapers.								
Girls' World	1908	4	28	182	.60			No adv.
A. Edith Meyers, Editor; American Bapt. Publication Soc'y, 1701 Chestnut St.								
Groong + (Armenian)	1919	5	24	231	1.50			
K. Kavorkian, Editor; Groong Publishing Company, 5617 Walnut St.								
Guildcraft	1928	2	24	91	x1.00			285
Controlled free dist. 7,140								
J. B. Haines, 3rd, Editor; Guild of Prescription Opticians of America, Inc., Publisher, 1218 Chestnut St.								
Gwiazda + (Star) (Polish)	1902	7	27	294	2.00			7,900
Dr. Charles Wachtl, Editor; Polish Star Pub. Co., Inc., 3022 Richmond St.								
Hahnemannian Monthly	1865	1	60	112	3.00			2,290
G. W. Boericke, M.D., Editor; Homœopathic Medical Society of Pennsylvania, Publisher, 269 S. 19th St.								
Hawk	1930	5	26	196	1.50			‡620
Students of St. Joseph's College, Editors and Publishers.								
Herold + (Ger. & Eng.)	1897	7	26	280	1.50			‡6,700
Wm. B. Graf, Editor; Herold, Publisher, 1631 Germantown Ave.								
Home Department	1900	2	33	101	.50			
Mitchell Bronk, Editor; American Bapt. Publication Soc'y, 1701 Chestnut St.								
Hosiery Worker—See Labor Record.								
Hospital Tidings	1892	2	28	102	1.00			2,000
Not issued during July, August, September. Partly free distribution.								
Mrs. James P. E. Scott, Ed.; Hahnemann Hospital Assn., Pub., 525 Locust St.								
Hotel and Club News	1903	3	30	133	2.00			
Julia M. Brennan, Editor and Publisher, Hotel Adelphia.								
Independent + (Negro)	1931	5	24	210	2.50			17,044
R. H. Jones, Editor; Philadelphia Independent, Inc., Pub., 1708 Lombard St.								
Inquirer +	1829	8	24	310	9.36	★	320,724	
John T. Custis Editor; The Philadelphia Inquirer Co., Pub., Inquirer Bldg.								
Intermediate and Senior Class	1879	2	24	91	.40			
M. W. Smith, Editor; American Baptist Publication Soc'y, 1701 Chestnut St.								
Intermediate and Senior Teacher	1918	2	24	91	.90			
M. W. Smith, Editor; American Baptist Publication Soc'y, 1701 Chestnut St.								
Intermediate Uniform Lesson Guide (no adv.)	1938	2	30	105	.36			‡29,335
F. E. McQueen, Editor; Board of Christian Education of the Evangelical and Reformed Church, Publisher, 1535 Race St.								
Inter-State Milk Producers Review	1920	3	27	150	x.50			9,219
H. E. Jamison, Ed.; Inter-State Milk Prod'ers Cooperative, Pub., 401 N. Broad St.								
Jack and Jill	1938	2	27	100	2.00			No adv.
Ada C. Rose, Editor; Curtis Publishing Company, Independence Square.								
Jednosc + (Polish)	1916	7	27	294	2.00			‡6,900
John J. Nowosielski, Editor; B. S. Pluta, Publisher, 3131 Richmond St.								
Jewish Daily Forward (Phila. edition)—See Jewish Daily Forward, New York City.								
Jewish Exponent +	1879	5	26	245	3.00			
David J. Galter, Editor; Jewish Exponent Pub. Co., 1407 Widener Bldg.								
Jewish Journal + (Yiddish)	1900	8	25	300	12.00			18,576
Charles Jaffe, Editor; Jewish Journal Publishing Company, 5th and Spruce Sts.								
Jewish Quarterly Review	1910	1	44	93	5.00			
Dr. Cyrus Adler, Editor; Dropsie College for Hebrew and Cognate Learning, Publisher, Broad and York Sts.								
Jewish Times +	1924	4	24	161	3.00			25,161
Joseph H. Biben, Editor and Publisher, 1211 Chestnut St.								
Jewish World + (Yiddish)	1914	8	25	308	10.80			
Nathan Kravitz, Editor; Jewish World Employees Assn., Pub., 223 S. Fifth St.								
Journal of Biblical Literature (no adv.)	1881	1	48	93	x5.00			750
Erwin R. Goodenough, Editor; Society of Biblical Literature and Exegesis, Pub., 225 S. Fifteenth St.								
Journal of Cellular and Comparative Physiology	1932	2	29	105				
Wistar Institute of Anatomy and Biology, Publisher, 36th St. and Woodland Ave.								
Journal of Commerce	1875	4	25	154	5.00			
J. E. Macusker, Editor; Journal of Commerce Publishing Co., 505 Chestnut St.								
Journal of Comparative Neurology	1891	2	29	105				
Wistar Institute of Anatomy and Biology, Publisher, 36th St. and Woodland Ave.								
Journal of Experimental Zoology	1904	2	29	105				
Wistar Institute of Anatomy and Biology, Publisher, 36th St. and Woodland Ave.								

Circulation—★Sept. A.B.C. Statement; ★June and March A.B.C. Statements; †P.O. Statement; Bold face, sworn; ‡Publisher's Report; Light face, estimated. + Uses Mats. ◊ Nonpareil cms. 12 to inch. ▽ Gate lines, 14 to inch. V Issued only during academic year. xSubscription included in membership fee.

**PENNSYLVANIA**

**Directory of Newspapers and Periodicals, 1939**

PHILADELPHIA† (Continued)	Estab	Cols	Width	Depth	Sub	Circ
Journal of Morphology.....Bi-monthly.....Morphology...1887	2	29	105			
Subscription price, \$10.00 per volume. Wistar Institute of Anatomy and Biology, Publisher, 36th St. and Woodland Ave.						
Journal of North Philadelphia—See Associated Philadelphia Community Newspapers.						
Journal of Nutrition.....Monthly.....Nutrition.....1928	2	29	105			
Subscription price, \$5.00 per volume. Wistar Institute of Anatomy and Biology, Publisher, 36th St. and Woodland Ave.						
Journal of the Franklin Institute.....} Monthly.....Scien. & Mech.....1826	1	48	98	x6.00		1,900
Henry B. Allen, Editor; The Franklin Institute, Publisher, 20th St. and Parkway.						
Journal of the Greater Northeast+.....} Friday.....Independent.....1930	8	25	298	2.00		
Louis Merget, Editor and Publisher, 5703 Torresdale Ave.						
Junior Class.....Quarterly.....Bapt. S. S.....1905	2	32	105	.30		
American Baptist Publication Society, 1701 Chestnut St.						
Junior Teacher.....Quarterly.....Bapt. S. S.....1909	2	32	105	.60		
Margaret M. Clemens, Editor; American Bapt. Public'n Soc'y, 1701 Chestnut St.						
Junior Uniform Lesson Guide (no adv.).....} Quarterly.....Reformed Ch.....1938	2	30	105	.32		\$18,806
F. E. McQueen, Editor; Board of Christian Education of the Evangelical and Reformed Church, Publisher, 1505 Race St.						
Ka-Se-Ac.....Monthly.....Motoring.....1923	3	24	126	x5.00		1,218
T. W. McGrath, Editor; Knights of Columbus Auto Club, Pub., 1324 N. Broad St.						
Kensington News—See Associated Philadelphia Community Newspapers.						
Keystone Motorist.....Monthly.....Motoring.....1911	3	28	140	x1.00		59,260
William Berry, Editor; Keystone Automobile Club, Publisher, Broad and Vine Sts.						
King Comics.....Monthly.....Comics.....1936	3	24	126	1.20		380,419
Subscription price in combination with Ace Comics, \$2.00 a year. Ruth P. Thompson, Editor; David McKay Co., Pub., 604 S. Washington Sq.						
Knitting Mill News.....Monthly.....Knit Trades.....1923	2	30	119	2.00		\$2,503
C. B. Carter, Editor; Knitting Mill News, Inc., Pub., 40 S. Seventh St.						
Labor Record+.....Friday.....Labor.....1927	5	24	220	1.00		64,640
Prints edition under name of Hosiery Worker. Circ. includes Hosiery Worker. David S. Shick, Editor; Labor Publications Foundation, 2319 N. Broad St.						
Ladies' Home Journal.....Monthly.....Women's Int.....1883	4	27	170	1.00		\$3,044,549
Bruce Gould and Beatrice Blackmar Gould, Editors; Curtis Publishing Company, Independence Square.						
La Salle Collegian✓.....Bi-weekly.....Collegiate.....1930	5	24	220	2.00		\$800
Students of La Salle College, Editors and Publishers, Logan Station.						
Legal Intelligencer+.....Morn.ex.Sun..Legal.....1843	6	26	248	15.00		1,420
H. C. Roberts, Editor; Legal Intelligencer, Inc., Pub., 222 N. 15th St.						
Libera Parola+ (Italian).....Wednesday.....Non-partisan.....1917	7	26	290	2.00		14,875
Leon Sacks, Editor; A. J. Di Silvestro, Publisher, 1505 S. Fifteenth St.						
Lutheran.....Wednesday.....Lutheran.....1918	3	27	142	2.00		21,367
Rev. N. R. Melhorn, D.D., Editor; United Lutheran Publication House, Publisher, 1228 Spruce St.						
Lutheran Woman's Work.....Monthly.....Lutheran.....1908	2	32	105	.75		No adv.
Women's Missionary Soc'y, United Lutheran Church, Pub., 723 Muhlenberg Bldg.						
Lutheran Young Folks.....Saturday.....Lutheran Juv.....1904	4	25	172	1.00		No adv.
Dr. Chas. P. Wiles, Editor; United Lutheran Publication House, Publisher, 1228 Spruce St.						
Lutherischer Herold (Ger.).....Thursday.....Lutheran.....1910	3	27	140	2.00		2,177
C. R. Tappert, D.D., Editor; United Lutheran Pub'n House, Pub., 1228 Spruce St.						
Magazine Press Association.....Monthly.....Religious.....1903	32	112				
Publishes 27 monthly magazines for churches of different denominations. Presbyterian Publishing Company, 1217 Market St.						
Manayunk Review—See Associated Philadelphia Community Newspapers.						
Manufacturers Journal.....Monthly.....Mfg.&Indus.....1918	3	26	136	2.50		5,125
C. F. Miller, Editor and Publisher, 301 Real Estate Trust Bldg.						
Medical Clinics of North America.....} Bi-monthly.....Medical.....1912	1		12.00			No adv.
W. B. Saunders Company, Publisher, W. Washington Square.						
Medical Searchlight and Science Bulletin.....} Monthly.....Medical.....1925	2	27	108	2.00		
Dr. L. M. A. Maeder, Editor; C. H. Graves Co., Pub., 1629 Walnut St.						
Medical World.....Monthly.....Medical.....1883	2	32	115	2.00		12,106
Frederick C. Smith, M.D., Editor; W. Roy Huntsman, Pub., 1601 Chestnut St.						
Modern Merchant and Grocery World.....} Saturday.....} Grocery & Gen'l Mdse. 1885	2	42	143	3.00		4,299
Elton J. Buckley, Editor; Grocery World Publication Co., Pub., 927 Arch St.						
Moose Journal.....Monthly.....L. O. O. M.....1908	3	26	140	x5.00		
Joseph B. Monaghan, Editor; Publication Committee, 1314 N. Broad St.						
Motor Age.....Monthly.....} Ind. Auto. 1899	3	26	140	2.00		\$28,175
} Rep. Shops 2 40 140 W. K. Toboldt, Editor; Chilton Co., Pub., 56th and Chestnut Sts.						

Circulation—★Tuns and March A.B.C. Statements; §P.O. Statement; Bold face, sworn; †Publisher's Report; Light face, estimated. +Uses Mats. ◊Nonpareil ems. 12 to incl. ♠Gate lines. 14 to incl. †County Seat. Population—1930 Census. ✓Issued only during academic year. xSubscription included in membership fee.

Directory of Newspapers and Periodicals, 1939

PENNSYLVANIA

PHILADELPHIA† (Continued)	Estab	Cols	Width	Depth	Sub	Circ
Motor World Wholesale.....Monthly.....Auto. Whole.....	1899	3	26	140	2.00	>10
Al Laansma, Editor; Chilton Co., Pub., 56th and Chestnut Sts.						
Mutual Magazine.....Monthly.....RR. Employees.1915	2	38	122	x1.00		‡13,000
J. R. Mecouch, Editor; Mutual Beneficial Association of Pennsylvania Railroad Employees, Inc., Publisher, 15 N. Thirty-second St.						
National Coopers' Journal.....Monthly.....Cooperage.....1885	3	26	143	2.00		
M. E. Doane, Editor; Estate of John A. McCann, Pub., 932 Witherspoon Bldg.						
National Exhibitor.....Wednesday.....Mot.Pict.Ind.....1†23	3	30	143	2.00		★704
H. M. Miller, Editor; Jay Emanuel Publications, Inc., Pub., 219 N. Broad St.						
Nautilus.....Quarterly.....Conchological.....1897	1	48	87	2.00		250
H. A. Pilsbry, Editor and Pub., Zoo Lab., Univ. Penna., 187th and Woodland Ave.						
New Philadelphian and Club- } Monthly.....{ Clubwomen, woman } Society	1933	3	26	140	1.50	
B. F. Butcher, Editor; S. Gurney, Publisher, Ritz Carlton Hotel.						
News+.....Evg.ex.Sun.....Independent.....1925	5	25	203	6.00	★★124,958	
Lee Ellmaker, Editor and Publisher, S. W. Cor. 22nd and Arch Sts.						
News-Letter V.....Monthly.....Educational.....1902	2	36	126	x.50		7,500
C. E. Foust, Editor; Phila. Teachers Assn., Pub., 5800 N. Mervine St.						
New York State Exhibitor.....Wednesday.....Mot.Pict.Ind.....1928	3	30	143	2.00		★1,423
H. M. Miller, Editor; Jay Emanuel Publications, Inc., Pub., 219 N. Broad St.						
Nord-Amerika+ (German).....Thursday.....Catholic.....1872	7	26	280	2.50		
Joseph Gross, Editor; John Wiesler, Jr., Publisher, 1006 N. Fifth St.						
Northeast Breeze—See Associated Philadelphia Community Newspapers.						
Northeast News—See Associated Philadelphia Community Newspapers.						
North Penn Chat—See Associated Philadelphia Community Newspapers.						
North Philadelphia Globe—See Associated Philadelphia Community Newspapers.						
Olney Times—See Associated Philadelphia Community Newspapers.						
Opinione, L'-Progresso+ } Every morn....Independent.....1889	8	24	294	10.00		29,464
(Ital.) } Sunday circ.						33,755
G. Vitrone, Editor; Il Progresso Ital-American, Pub., Eighth and Christian Sts.						
Pageant.....Monthly.....Presbyterian.....1937	3	28	134	1.25		
C. J. Turck, Editor; Presbyterian Board of Christian Education, Publisher, 932 Witherspoon Bldg.						
P. A. R. D. Bulletin.....Monthly.....Retail Drug Trd 1900	2	28	98	x		1,900
Chas. T. Pickett, Editor; Philadelphia Association of Retail Druggists, Publisher, 217 Spring Garden St.						
Patryota+ (Polish).....Friday.....Non-partisan.....1889	7	26	294	2.00		4,180
Partly free distr. Prints an ed. under name of Wiadomosci for Wilmington, Del. Gregory J. Kociel, Editor; Patryota, Inc., Publisher, 2660 Richmond St.						
Pennac.....Monthly.....Club News.....1923	2	42	140	2.00		3,178
M. A. Kelly, Editor; Penn Athletic Club, Publisher, Rittenhouse Square.						
Penn Dental Journal V.....Four times.....Dental Coll.....1897	2	30	112	1.00		
Undergraduates of the University of Pennsylvania. School of Dentistry.						
Pennsylvania Gazette V.....Monthly.....Coll. Alumni.....1902	3	28	122	4.00		5,500
Included with General Magazine in \$5 membership. Circ. includes Gen'l Magazine. H. M. Lippincott, Editor; General Alumni Society of the University of Pennsylvania Publisher, 34th and Spruce Sts.						
Pennsylvania Grocer.....Monthly.....Retail Groc.....1907	2	42	143	x1.20		7,525
Charles H. vonTagen, Editor; Penna. Grocers Assn., Pub., 1501 Unity St.						
Pennsylvania Magazine of } Quarterly.....Historical.....1877	1	54	98	x3.00		‡1,525
History and Biography.....{ No adv.						
Julian P. Boyd, Editor; Historical Soc. of Penna., Publisher, 1300 Locust St.						
Pennsylvanian V.....{ Morn.ex.Sat. Collegiate.....1883	5	28	238	5.00		
& Sun. Students of the University of Penna., Editors and Pubs., 3443 Woodland Ave.						
Pennsylvania Punch Rowl V.....Monthly.....Coll. Humor.....1899	2	45	154	2.50		
Students of the University of Penna., Editors and Pubs., 3443 Woodland Ave.						
Pennsylvania Triangle V.....Monthly.....Coll.Eng.&Arch.1917	2	42	136	2.00		
Students of the Technical Schools of the University of Pennsylvania, Editors and Publishers, University of Pennsylvania, Engineering Bldg.						
People's Press—See New York, N. Y.						
"Philadelphia".....Monthly.....Ch. of Com.....1918	2	58	136	1.00		
Thomas D. Richter, Editor; Philadelphia Chamber of Commerce, Inc., Publisher, Twelfth and Walnut Sts.						
Philadelphia Exhibitor.....Wednesday.....Mot.Pict.Ind.....1918	3	30	143	2.00		★1,174
H. M. Miller, Editor; Jay Emanuel Publications, Inc., Pub., 219 N. Broad St.						
Philadelphia Financial } Evg.ex.Sun.....Finan. & Busi.....1897	5	39	287	12.00		
Journal+ } H. W. Bartlett, Editor; Philadelphia News Bureau, Inc., Pub., 1520 Sansom St.						
Philadelphia Forum Magazine.Monthly.....Comment.....1921	2	40	140	2.50		2,632
William K. Huff, Editor; Phila. Forum, Pub., 1124 Lincoln-Liberty Bldg.						
Philadelphia Purchasor.....Monthly.....Pur. Agents.....1926	3	27	133	x1.00		1,790
Harold I. Patton, Editor; Purchasing Agent Association of Philadelphia, Inc., Publisher, 1700 Walnut St.						

Circulation—★Sept. A.B.C. Statement; ★June and March A.B.C. Statements; >CCA Audit; †P.O. Statement; Bold face. sworn; ‡Publisher's Report; Light face. estimated. + Uses Mats. ☐Nonpareil ems. 12 to inch. ▽Agate lines. 14 to inch. √Issued only during academic year. xSubscription included in membership fee.



PENNSYLVANIA

Directory of Newspapers and Periodicals, 1939

PHILADELPHIA† (Continued)	Established	Cols	Width	Depth	Sub	Circ
Plan (mainly free dist.).....Monthly.....Lumber.....	1910	2	42	140	1.00	
J. F. Martin, Editor; Middle Atlantic Lumbermen's Assn., Publisher, 1102 Girard Trust Bldg.						
Plumbing and Heating Magazine (con. free dist.).....	Monthly.....	Plumbing.....	1910	2	28	105
H. R. Rinehart, Editor; Plumbing and Heating Magazine, Inc., Pub., 505 Arch St. Controlled free dist. 5,375						
Poor Richard Almanack.....Monday.....Club Affairs.....	1907	3	26	126	Free	
Geo. H. Wright, Editor; Poor Richard Club of Phila., Pub., 1521 Real Estate Trust Bldg.						
Popolo Italiana+ (Ital.).....Every Morn...Ind. Rep.....	1935	8	24	294	11.96	15,337
Remo Zuecca, Editor and Publisher, 930 S. Eighth St.						
Popular Dogs.....Semi-mo.....Dogs.....	1928	3	28	140	2.00	
Josephine Z. Rine, Editor; Popular Dogs Pub. Co., 2009 Chestnut St.						
Pravda (Russian).....Mon.&Thurs...Non-partisan.....	1900	7	26	287	2.50	
John Zwonceyk, Editor; Russian Brotherhood Organization, Publisher, 1732 Brandywine St.						
Presbyterian, The.....Thursday.....Presbyterian.....	1831	3	27	140	2.50	7,200
Stewart M. Robinson, D.D., Ed.; Religious Press Assn., Pub., 13th and Market Sts.						
Presbyterian Guardian (no adv.).....	Monthly.....	Presbyterian.....	1935	3	26	126
Presbyterian Guardian Publishing Corp., 1505 Race St. 1.00 \$3,100						
Psychological Clinic.....Quarterly.....Psychol., Hyg.....	1907	1	64	98	3.00	
Dr. Lightner Witmer, Editor; Psychological Clinic Press, Publisher, Woodland Ave. and Thirty-sixth St.						
Public Ledger+.....Evg.ex.Sun....Independent.....	1914	8	24	297	9.36	★170,792
C. M. Morrison, Editor; J. C. Martin, Publisher, Independence Square.						
Quaker City Scout.....Monthly.....Boy Scouts.....	1922	3	26	140	1.25	2,000
Laurence Danforth, Editor; Philadelphia Council, Boy Scouts of America, Pub., 22nd and Winter Sts. 2 40 140						
Record+.....Every Morn...Independent.....	1870	8	24	298	9.36	★224,126
H. T. Saylor, Editor; Philadelphia Record Co., Pub., Broad and Wood Sts. Sunday circ. 5.20★355,313						
Records of the American Catholic Historical Society of Philadelphia (no adv.).....	Quarterly.....	Catholic Hist.....	1886	2	24	94
Rev. F. E. Fourscher, Editor; American Cath. Historical Soc., Pub., 715 Spruce St. x2.00						
Revelation.....Monthly.....Udenom.Relig.....	1931	3	30	144	2.00	
Religious Press Assn., Publisher, 13th and Market Sts.						
Roster and Medical Digest.....Saturday.....Medical.....	1905	2	31	112	x2.00	3,559
Samuel Horton Brown, M.D., Editor; Phila. Co. Medical Soc., Pub., 1913 Arch St.						
Saturday Evening Post, The...Saturday.....Lit. & Fam.....	1728	4	27	170	2.00	★3,095,355
W. W. Stout, Editor; Curtis Publishing Company, Independence Square.						
Social Studies.....Monthly.....Hist. & Educ.....	1909	2	39	122	2.00	\$4,900
Not issued during June, July, August and September. A. C. Bining, Editor; McKinley Pub. Co., 1021 Filbert St.						
Sonntagsblatt (German).....Sunday.....Independent.....	1879	7	26	280	4.00	\$14,610
Tageblatt+ (Ger.).....Morn.ex.Sun...Independent.....	1878	7	26	300	9.00	\$14,610
Herman Lemke, Publisher, 924 Arch St.						
Sons and Daughters of Liberty Visitor.....	Monthly.....	S. & D. of L.....	1907	3	26	140
Matthew Kenney, Editor; Sons and Daughters of Liberty, Pub., 13 N. 13th St. .35 \$2,600						
South Philadelphian—See Associated Philadelphia Community Newspapers.						
Spectator—American Review of Life Insurance.....	Ftntly (Thurs.)	Life Insur.....	1868	3	27	140
2 40 140 2.00 3,763						
Spectator Property Insurance Review.....	Ftntly (Thurs.)	Prop. Insur.....	1868	3	27	140
2 40 140 2.00 >196						
T. J. V. Cullen, Editor; Chilton Company, Inc., Pub., 56th and Chestnut Sts. Controlled free dist. >9,414						
Sport.....Monthly.....Gen'l Int.....	1916	3	30	147	2.00	
H. C. Rawlins, Editor and Publisher, 535 South 46th St.						
Sportswoman.....Monthly.....Sports.....	1924	2	44	142	3.00	
Not issued during July and August. Constance M. K. Applebee, Editor; The Sportswoman Guild, Inc., Publisher, 5800 N. Mervine St.						
Starry Cross (no adv.).....Monthly.....Anti-Vivisection.....	1884	2	42	140	1.00	
Robert R. Logan, Editor; American Anti-Vivisection Soc., Pub., 3243 Chestnut St.						
Steel and Garnet.....Monthly.....Coll. Alumni.....	1896	2	32	119	3.00	
Not issued during July and August. Dr. R. R. Saunders, Editor; Girard College Alumni Publisher, 1502 Poplar St.						
Student Astrologer.....Monthly.....Astrology.....	1935	3	27	126	2.00	
June Guzdar, Editor; Student Astrologer Magazine, Pub., 30 Irving Place, New York, N. Y. 2 40 126						
Sunday School Times.....Saturday.....Interden. S. S.....	1859	3	26	143	2.25	60,113
Charles G. Trumbull, Ed.; Sunday School Times Co., Pub., 13th and Wood Sts.						
Sunday School World.....Monthly.....Udenom. S. S.....	1860	2	30	110	x1.00	7,810
Arthur M. Baker, Ph.D., Editor; American S. S. Union, Pub., 1816 Chestnut St.						
Surgical Clinics of North America.....	Bi-monthly.....	Medical.....	1912	1	48	92
12.00 No adv. W. B. Saunders Company, Publisher, West Washington Square.						

Circulation—★Sept. A.B.C. Statement; ★June and March A.B.C. Statements; >CCA Audit; \$P.O. Statement; Bold face, sworn; †Publisher's Report; Light face, estimated. +Uses Mats. ◊Nonpareil ems, 12 to inch. ▽Agate lines, 14 to inch. xSubscription included in membership fee.

Directory of Newspapers and Periodicals, 1939

PENNSYLVANIA

PHILADELPHIA† (Continued)	Estab	Cols	Width	Depth	Sub	Circ
Telephone News (no adv.).....Monthly.....Tele. Employ.....	1905	2	36	126	1.50	
Free to employees. Walter M. Reynolds, Editor; Bell Telephone Co. of Penna., Pub., 1835 Arch St.						
Temple Owl✓.....Monthly.....Coll. Humor.....	1928	3	28	140	1.00	3,000
Students of Temple University, Editors and Publishers, 1915 N. Broad St.						
Temple University News✓.....Mon.,Wed.,Fri.Lit. & Coll.....	1921	5	24	224	x2.00	11,000
Students of Temple University, Publishers, 1915 N. Broad St.						
Theta Kappa Psi Messenger...Quarterly.....Med. Coll. Frat..	1904	2	31	110	x3.00	
T. R. Fetter, M.D., Ed.; Theta Kappa Psi Med. Fraternity, Pub., 255 S. 17th St.						
Tioga News—See Associated Philadelphia Community Newspapers.						
Tobacco World.....Monthly.....Tob. Trade.....	1881	2	41	150	1.00	
H. B. Hankins, Editor; Tobacco World Corporation, Pub., 236 Chestnut St.						
Trades Union News+.....Friday.....Labor.....	1903	6	25	280	2.00	18,000
H. W. Snow, Editor; Trades Union News Publishing Co., Inc., 827 Filbert St.						
Transactions of the American Entomological Soc'y..} No adv.	1862	1	48	90	5.00	125
E. T. Cresson, Jr., Ed.; American Entomological Soc., Pub., 1900 Race St.						
Transcript+.....Sunday.....Ind. Rep.....	1836	8	25	295	2.50	
Transcript, Publisher, 329 Real Estate Trust Bldg.						
Traveling Elk+.....Monthly.....Elks.....	1904	3	28	140	2.50	
A. L. Weinstock, Editor and Publisher, 1821 W. Cumberland St.						
Treasure (no adv.).....Sunday.....{Ref. Ch. S. S. 1938 2 40 128 .65						14,953
F. E. McQueen, Editor; Board of Christian Education of the Evangelical and Reformed Church, Publisher, 1505 Race St.						
Tribune+ (Negro).....Thursday.....Ind. Rep.....	1884	8	24	294	2.50	13,131
E. Washington Rhodes, Editor; Phila. Tribune Co., Inc., Pub., 526 S. 16th St.						
Union Quarterly.....Quarterly.....Udenom. S. S.....	1879	2	25	108	.30	58,733
Arthur M. Baker, Ph.D., Editor; American S. S. Union, Pub., 1816 Chestnut St.						
United States Review.....Saturday.....Insurance.....	1868	4	27	168	5.00	4,508
Robert R. Deadren, Jr., Editor; United States Review Pub. Co., 136 S. Fourth St.						
University of Pennsylvania} Monthly.....Legal.....	1852	1	59	107	4.50	1,009
Law Review✓.....} Juniors Law School of University of Pennsylvania, Editor and Pub., 3400 Chestnut St.						
Venture (no adv.).....Sunday.....{Ref. Ch. S. S. 1938 3 26 128 .65						13,712
F. E. McQueen, Editor; Board of Christian Education of the Evangelical and Reformed Church, Publisher, 1505 Race St.						
Westminster Uniform Les-} Monthly.....Presby. S. S.....	1872	2	24	100	1.00	
son Teacher (no adv.).....} John T. Faris, Editor; Presbyterian Board of Christian Education, Publisher, 9 Witherspoon Bldg.						
West Philadelphia Chronicle+ Friday.....Independent.....	1929	5	25	230	1.00	
Charles Rosenberg, Editor and Publisher, 6328 Woodland Ave. Free dist.						
West Philadelphia Times—See Associated Philadelphia Community Newspapers.						
Wharton Review of Finance} Monthly.....{Coll. Finan. 1928 3 26 136 2.00						
and Commerce✓.....} & Commerce Students of the University of Penna, Editors and Publishers.						
Young People.....Saturday.....Baptist Juv.....	1880	4	28	200	1.00	No adv.
M. W. Smith, Editor; American Baptist Publication Society, 1701 Chestnut St.						
Young People's Leader.....Monthly.....Relig. Educ.....						
M. W. Smith, Editor; American Baptist Publication Society, 1701 Chestnut St.						
Youth (no adv.).....Sunday.....Reformed Ch.....	1938	2	30	105	1.10	30,775
F. E. McQueen, Editor; Board of Christian Education of the Evangelical and Reformed Church, Publisher, 1505 Race St.						
Youths' World.....Monthly.....Baptist Juv.....	1907	4	28	200	.60	No adv.
M. W. Smith, Editor; American Baptist Publication Society, 1701 Chestnut St.						
<b>PHILIPSBURG (E6), pop. 3,600; Centre Co. (C). 28 m NE of Altoona. NYC; PA RRs.</b> Manufactures shirts, silk, nickelware, heaters, hosiery. Coal mines; clay pits. Agriculture.						
{ Journal+.....Evg.ex.Sun.....Independent.....	1888	7	26	280	4.00	
{ Journal+.....Friday.....Independent.....	1868	7	26	280	1.50	
E. F. Bair, Editor and Publisher.						
<b>PHOENIXVILLE (K9), pop. 12,029; Chester Co. (SE). On Schuylkill River, 10 m W of Norristown. PA; READ RRs.</b> Manufactures iron and steel, building materials, cotton knit underwear; hosiery, paint, paper boxes, rubber mats. Diversified farming. Potatoes, apples, peaches.						
Republican+.....Evg.ex.Sun.....Republican.....	1888	7	26	294	6.24	4,538
E. J. Breece, Editor; Phoenixville Publishing Company.						
<b>PITCAIRN (B8), pop. 6,317; Allegheny Co. (WSW). 15 m SE of Pittsburgh. PA RR.</b> Manufactures bricks, food products, brass castings. Railroad car shops and yards. Coal mines; natural gas wells; brick-clay pits. Diversified farming.						
Express+.....Friday.....Independent.....	1893	6	24	273	1.00	1,780
W. G. Irwin, Editor; Express, Publisher.						
Observer+.....Wednesday.....Independent.....	1932	6	26	280	1.50	564
W. Irving Skiles, Editor; Bill Skiles, Publisher.						

Circulation—★June and March A.B.C. Statements; §P.O. Statement; Bold face, sworn; †Publisher's Report; Light face, estimated. +Uses Mats. ⊕Nonpareil ems. 12 to inch ▽Agate lines, 14 to inch. †County Seat, Population—1930 Census. ✓Issued only during academic year. xSubscription included in membership fee.

56  
1-2

PENNSYLVANIA

Directory of Newspapers and Periodicals, 1939

	Estab	Cols	Width	Depth	Sub	Circ		
<p><b>PITTSBURGH</b>† (B8), pop. 669,817; Allegheny Co. (SW). On Ohio River, 270 m W of Philadelphia. B&amp;O; P&amp;LE; PC&amp;Y; P&amp;WV; PR; PA RRs. Five airports. Steamboat connections. Situated at the junction of the Allegheny, Monongahela and Ohio Rivers. An industrial market representing an investment of a billion dollars. Site of world's largest food products and coke plants; extensive manufacturing of steel and electrical equipment. Plate glass, aluminum products, refractories, air brakes, plumbing fixtures, rolling mill machinery also manufactured. Railroad shops; shipyards. Forty-four banks; bank clearings (12-31-37), \$7,387,019,411; deposits (2-28-38), \$663,000,000. 283,634 electric (AC) meters; 298,811 gas meters; 210,227 telephones. University of Pittsburgh; Carnegie Institute of Technology; Duquesne University and other educational institutions as well as many industrial laboratories. Extensive soft coal mines; gas and oil wells; limestone quarries.</p>								
Advanced Quarterly.....	Quarterly.....	Meth. P. S. S.....	1926	2	28	112	.60	20,466
C. S. Johnson, Ed.; Meth. Prot'nt Board of Publication, 613 W. Diamond St., N. S.								
Alleghenske Listy+ (Boh.).....	Mon.&Thurs.....	Independent.....	1921	8	24	300	3.50	5,900
V. A. Geringer, Editor; A. Geringer & Sons, Inc., Publisher, 2520 S. Pulaski Road, Chicago, Ill.								
Amalgamated Journal.....	Thursday.....	Labor.....	1900	4	26	168	1.50	
L. W. Davis, Editor; Amalgamated Association Iron, Steel and Tin Workers of North America, Publisher, 500 S. Main St.								
American Glass Review.....	Saturday.....	Glass-Making.....	1889	2	42	140	3.00	
J. M. Hammer, Editor; Commoner Publishing Company, 650 Century Bldg.								
American Jewish Outlook+.....	Friday.....	Jewish Int.....	1934	5	25	224	1.50	24,754
Dr. Asher Isaacs, Editor; Outlook Pub. Co., 1104 Commonwealth Bldg.								
American Sociological Review Bi-monthly.....	Sociology.....	1936	1	55	105	x6.00		1,328
Dr. Read Bain, Editor; American Sociological Soc'y, Pub., Univ. of Pittsburgh.								
Amerikanski Srbobran (Serb.) Morn.ex.Sun.....	Independent.....	1906	7	26	287	5.00		13,000
B. Dajcich, Editor; American Srbobran, Inc., Publisher, 3414 Fifth Ave.								
Arrow v.....	Bi-monthly.....	Collegiate.....	1921	4	26	157	2.00	
Students of the Pennsylvania College for Women, Publishers.								
Bible Teacher.....	Monthly.....	U. Presby. S. S.....	1870	2	30	105	.75	
Dr. R. L. Lanning, Editor; United Presbyterian Board of Publication and Bible School Work, 209 Ninth St.								
Blast Furnace and Steel Plant.....	Monthly.....	Iron & Steel.....	1913	2	39	140	2.00	★2,572
Don N. Watkins, Editor; Steel Publications, Inc., Pub., 108 Smithfield St.								
Bulletin Index.....	Thursday.....	News Mag.....	1876	4	24	158	2.00	★7,391
J. P. Scheetz, Editor; Bulletin Index Co., Publisher, 1400 Investment Bldg.								
Carnegie Tartan v.....	Tuesday.....	Collegiate.....	1905	8	24	294	1.50	
Undergraduates of Carnegie Institute of Technology, Editors and Publishers.								
Carnegie Technical.....	6 ti. a year.....	Engineering.....	1936	2	42	140	1.00	1,000
Issued October, November, January, February, April, May. Students of Carnegie Institute of Technology, Editors and Publishers.								
Carnegie Tech Puppet v.....	Monthly.....	Coll. Humor.....	1916	2	39	133	1.25	
Students of Carnegie Institute of Technology, Editors and Publishers.								
Catholic Observer+.....	Thursday.....	Roman Cath.....	1898	8	24	298	1.50	30,340
J. J. Gorrell, K.H.S., Editor; Catholic American Pub. Co., 208 Third Ave.								
China, Glass and Lamps.....	Monthly.....	Glass&Pot.Trd.....	1891	2	42	140	2.00	
J. M. Hammer, Editor; Commoner Publishing Company, 650 Century Bldg.								
Christian Statesman.....	Monthly.....	Educ. & Relig.....	1867	3	27	143	1.00	
R. H. Martin, D.D., Ed.; Nat'l Reform Assn., Pub., Publication Bldg., 209 Ninth St.								
Christian Union Herald.....	Saturday.....	United Presby.....	1879	3	28	141	1.50	
Dr. R. L. Lanning, Editor; United Presbyterian Board of Publication and Bible School Work, 209 Ninth St.								
Coal Mining.....	Monthly.....	Coal Industry.....	1899	3	28	140	1.00	★4,531
C. M. Means, Editor; Modern Mining Publishing Co., Point Bldg.								
Commercial Journal.....	Friday.....	Commercial.....	1875	4	24	147	10.00	
Guy Hampton, Editor; Ben Frankford, Publisher, 332 Fourth Ave.								
Courier+ (Negro).....	Saturday.....	Independent.....	1910	8	24	294	3.00	★138,299
R. L. Vann, Editor; Pittsburgh Courier Pub. Co., Center Ave. at Francis St.								
Dairymen's Price Reporter.....	Monthly.....	Agric. Dairy.....	1916	4	26	182	1.00	
M. B. Abbott, Ed.; Dairymen's Co-operative Sales Assn., Pub., 451 Century Bldg.								
Dental Digest.....	Monthly.....	Dental.....	1895	3	26	140	2.00	22,565
Controlled free dist. Dr. Edward J. Ryan, Editor; M. B. Massol, Pub., 1005 Liberty Ave.								
Druid.....	Monthly.....	Welsh Int's.....	1907	5	27	245	2.00	
R. H. Davies, Editor; W. B. Jones, Publisher, 1111 Farmers Bank Bldg.								
Duquesne Duke, The v.....	Thursday.....	Collegiate.....	1924	7	26	280	1.50	
Free dist. Students of Duquesne University, Editors and Publishers, 410 Fitzsimons Bldg.								
East Liberty Tribune+.....	Friday.....	Independent.....	1901	8	24	294	1.50	10,000
J. F. McShane, Editor; Tribune Publishing Company, People's East End Bldg.								
Electric Journal, The.....	Monthly.....	Elec. Eng'g.....	1904	3	27	140	2.00	★10,083
Chas. R. Riker, Editor; Electric Journal, Publisher, 530 Fernando St.								
Greater Pittsburgh.....	Monthly.....	City Affairs.....	1919	3	28	140	2.00	
Frank C. Harper, Editor; Chamber of Commerce of Pittsburgh, Publisher, Chamber of Commerce Bldg.								
Grocers' Bulletin.....	Monthly.....	Retail Groc.....	1918	3	28	147	x1.00	
J. V. Loughran, Editor; Retail Grocers' Association of Allegheny County, Publisher, 908 Sherman Ave.								

Circulation—★June and March A.B.C. Statements; †P.O. Statement; Bold face, sworn; ‡Publisher's Report; Light face, estimated. +Uses Mats. ◊Nonpareil ems. 12 to incl. ▽Agate lines. 14 to incl. †County Seat, Population—1930 Census. v Issued only during academic year. xSubscription included in membership fee.

PITTSBURGH† (Continued)		Estab	Cols	Width	Depth	Sub	Circ
Heat Treating and Forging.....	Monthly.....	{ Forging, Heat Treating	1914	2	39	140	2.00
W. C. Kernahan, Editor; Steel Publications, Inc., Pub., 108 Smithfield St.						Controlled free dist.	>3,633
Hill Top Record and South Hills Economist—See Mt. Oliver.							
Industrial Heating.....	Monthly.....	Metal Trades.....	1934	2	24	94	
I. S. Wishoski, Editor; National Industrial Pub. Co., Union Trust Bldg.						Controlled free dist.	>11,469
Instrument Maker.....	Bi-monthly.....	Instrum.Indus..	1933	3	26	140	
Instruments Publishing Co., 1117 Wolfendale St.						Controlled free dist.	3,923
Instruments.....	Monthly.....	Meas.&Control..	1928	3	26	140	2.00
M. F. Behar, Editor; Instruments Pub. Co., 1117 Wolfendale St.						2	40
Iron and Steel Engineer.....	Monthly.....	Steel Industry...	1924	2	40	140	x7.50
Brent Wiley, Editor; Assn. of Iron and Steel Engineers, Pub., 1010 Empire Bldg.							2,248
Jewish Criterion +.....	Friday.....	Jewish.....	1882	4	26	175	2.00
Milton Susman, Editor; David Alter, Publisher, 441 Oliver Bldg.							22,009
Jewish Leader + (Yid.&Eng.).....	Friday.....	Independent.....	1887	5	24	224	2.00
Louis Yale Borkon, Editor; Jewish Leader Pub. Co., 603 Investment Bldg.							
Journal of Engineering Education.....	Monthly.....	Engineering.....	1910	1	50	103	x5.00
F. L. Bishop, Editor; Society for the Promotion of Engineering Education, Pub., University of Pittsburgh.							3,100
Krestanske Listy (Christian Journal) (Boh.).....	Thursday.....	Religious.....	1899	3	29	147	2.00
V. Losa, Editor; Board of National Missions, Pub., Manufacturers Bldg.							
Legal Journal +.....	Evg.ex.Sun.....	Court News.....	1853	6	23	234	18.00
Prints weekly supplement on Saturday. Geo. J. Campbell, Editor; Pittsburgh Legal Journal, Inc., Pub., 208 Grant St.							
Liberty Ledger +.....	Friday.....	Independent.....	1921	8	24	196	1.50
W. R. Bocker, Editor; Liberty Ledger Publishing Co., Inc., 3267 W. Liberty Ave., Mt. Lebanon.							6,000
Magyarsag + (Hung.).....	Friday.....	Independent.....	1925	6	26	280	1.50
Albert Ptok, Editor; Expert Printing Co., Publisher, 101 Hazelwood Ave.							4,582
Metal Cleaning and Finishing.....	Monthly.....	{ Metal Clean.& Finish.	1929	2	28	98	2.00
C. J. Chester, Jr., Editor; Iron and Steel Publishing Co., Inc., 609 Wabash Bldg.							>166
Metal Working Press.....	Monthly.....	Metal Work'g.....	1937	5	26	203	Free
J. W. McCurdy, Ed.; F. C. Andreser and Associates, Inc., Pub., 609 Wabash Bldg.							16,045
Methodist Protestant Quarterlies.....	Quarterly.....	Meth. Protest....		2	29	112	
A group of seven S. S. publications. Space sold in comb. for entire group. C. S. Johnson, Ed.; Meth. Prot. Board of Publication, 613 W. Diamond St., N. S.							49,430
Money and Commerce.....	Saturday.....	Financial.....	1902	3	32	154	5.00
C. A. D. Sweadner, Editor; Finance Company of Pittsburgh, Inc., Pub., 104 Vandergrift Bldg.							
Mt. Washington News.....	Friday.....	Independent.....	1900	6	26	276	1.00
B. C. Zitzmann, Editor; South Hills Printing Company, Pub., 129 Shiloh St.							3,165
Musical Forecast.....	Monthly.....	Music & Arts.....	1921	3	30	147	2.00
D. H. Light, Editor; Musical Forecast Pub. Co., 891-893 Union Trust Bldg.							
Narodne Noviny (National News) (Slovak & Eng.).....	Wednesday.....	Non-partisan.....	1910	8	24	280	1.00
Joseph Zary, Editor; National Slovak Society, Publisher, P. O. Box 33.							36,000
Narodna Slovo (Ukrainian).....	Thursday.....	Ukrain. Int.....	1914	7	26	280	2.50
Matthew Chandoa, Editor; Ukrainian National Aid Assn., Pub., 527 Second Ave.							
National Glass Budget.....	Saturday.....	Glass Industry.....	1884	4	28	196	3.00
A. W. Kimes, Editor; Budget Publishing Co., 313 Sixth Ave.							
National Labor Tribune +.....	Saturday.....	Ind. Rep.....	1872	8	24	287	5.00
J. H. Vitchestain, Ed.; National Labor Tribune, Inc., Pub., 108 Smithfield St.							
New Guide (no adv.).....	Saturday.....	Meth. Juv.....	1862	4	28	203	1.00
C. S. Johnson, Ed.; Meth. Prot. Board of Publication, 613 W. Diamond St., N. S.							9,845
News +.....	Thursday.....	Independent.....	1900	7	26	280	1.00
R. T. Lewis, Editor and Publisher, 316 Market St.						Free dist.	500
New World (Greek).....	Saturday.....	Democratic.....	1922	5	25	238	4.00
D. Koutsoukalis, Editor and Publisher, 436 Fourth Ave.							
Obronca + (Polish).....	Thursday.....	Independent.....	1932	7	26	287	2.00
Obronca Publishing Company, 3416 Penn Ave.							8,006
Official Proceedings, Railway Club of Pittsburgh.....	Monthly.....	RR. Industries..	1901	1	51	105	x1.00
J. D. Conway, Editor; Railway Club of Pittsburgh, Pub., 1941 Oliver Bldg.							†1,350
Oral Hygiene.....	Monthly.....	Dental.....	1911	2	24	100	2.00
Dr. Edward J. Rayan, Editor; M. B. Massol, Publisher, 1005 Liberty Ave.							>68,258
Pennsylvania Farmer.....	Ftntly.(Sat.).....	Agriculture.....	1877	4	26	192	.50
E. S. Bayard, Editor; Capper-Harman-Slocum, Inc., Publisher, 7301 Penn Ave.							★152,879
Pitt News v.....	Tri-weekly.....	Collegiate.....	1904	7	24	280	2.25
Students of the University of Pittsburgh, Editors and Publishers.							6,500
Pitt Panther v.....	Monthly.....	Coll. Humor.....	1912	3	28	140	1.50
Students of the University of Pittsburgh, Editors and Publishers.						2	42

Circulation—★June and March A.B.C. Statements; >CCA Audit; §P.O. Statement; Bold face, sworn; †Publisher's Report; Light face, estimated. + Uses Mats. ◇Nonpareil ems. 12 to inch. ▽Agate lines, 14 to inch. vIssued only during academic year. xSubscription included in membership fee.

PENNSYLVANIA

Directory of Newspapers and Periodicals, 1939

PITTSBURGH† (Continued)	Established	Cols	Width	Depth	Sub	Circ
Pittsburznanin + (Polish).....Friday.....Independent.....	1920	7	26	287	2.00	14,223
V. L. Alski, Editor; Pittsburgher Polish Daily Publishing Co., 2687 Penn Ave.						
Pittsburgh Automobilist.....Monthly.....Motoring.....	1931	3	27	142	x1.50	6,840
Paul C. Wolff, Editor; Automobile Club of Pittsburgh, Pub., 5905 Baum Blvd.						
Pittsburgh Business Review..Monthly.....Business.....	1930	2	40	126	2.00	302
Bervard Nichols, Editor; Bureau of Business Research, Univ. of Pittsburgh.						
Pittsburgh Catholic +.....Thursday.....Catholic.....	1844	5	24	217	2.00	
J. B. Collins, Editor; Catholic Publishing Co., 336 Fourth Ave.						
Pittsburgh Medical Bulletin..Saturday.....Medical.....	1921	1	52	91	x.25	\$2,200
Not issued during July and August. Controlled free dist. \$125						
W. F. Donoldson, M.D., Ed.; Allegheny Co. Med. Soc., Pub., 5092 Jenkins Arcade.						
Pittsburgh Record ✓.....Quarterly.....	1926	1	56	105	Free	
{ Civic, Soc., Political & Cult. Aff.						
University of Pittsburgh Press, Pub., 306 State Hall.						
Pittsburgh Teachers Bulletin.Monthly.....Educational.....	1907	2	28	199	x1.00	\$3,600
Not issued during July and August. Clara V. Mackey, Ed.; Pittsburgh Teach. Assn., Inc., Pub., 1020 Bessemer Bldg.						
Plumbing News.....Monthly.....Plumbing.....	1905	2	36	122	1.00	
T. F. Vickers, Editor and Publisher, 903 Standard Life Bldg., 345 Fourth Ave.						
Post-Gazette +.....Morn.ex.Sun..Independent.....	1786	8	24	301	9.39	★213,801
Oliver J. Keller, Editor; Paul Block, Publisher, 110 Grant St.						
Press +.....	1884	8	24	312	9.24	★197,541
{ Evg.ex.Sun., Independent..... Sunday circ. 5.20★307,689						
Edward T. Leech, Editor; Pittsburgh Press Co., Pub., Boulevard of the Allies.						
Proofs.....Monthly.....Dental Sup.....	1917	3	26	140	Free	3,408
Merwin B. Massol, Editor and Publisher, 1005 Liberty Ave.						
Russkij Vistnik (Russian Messenger) (Russ., Slov. & Eng.).....	Thursday.....	Non-partisan.....	1917	7	26	280
2.50 6,284						
Rev. M. Tidick, Editor; United Russian Orthodox Brotherhood of America, Publisher, Room 311 Columbia Bldg.						
Scholastic ✓.....Saturday.....High Schools.....	1920	3	27	143	2.00	★201,986
Printed in two editions. High School Teacher edition; Student edition. M. R. Robinson, Editor; Scholastic Corp., Pub., Chamber of Commerce Bldg.						
Scholastic Coach ✓.....Monthly.....	High School	1931	3	27	140	1.50
{ Ath. Directors Controlled free dist. >13,405						
Jack K. Lippert, Ed.; Scholastic Corporation, Pub., Chamber of Commerce Bldg.						
Service Magazine.....Bi-monthly.....Veterans.....	1920	2	42	140	2.00	
Christ C. Kramer, Editor; 80th Division of Veterans Assn., Pub., 413 Plaza Bldg.						
Slovensky Hlasnik (Slovak)..Wednesday.....Educ.&Frat.....	1900	6	26	280	2.00	\$8,200
Emil Stankoviansky, Editor; Slovak Evangelical Union of America, Publisher, 1601 Beaver Ave.						
Slovensky Svet+ (The Slovak World) (Slovak).....	Thursday.....	Non-partisan.....	1927	8	24	298
2.50 9,386						
Rev. Hubert Macko, Editor; Jaegle Brothers, Publishers, 210 Third Ave.						
Sokol Polski+ (Polish).....Thursday.....Fraternal.....	1894	4	26	294		
All members are subscribers. M. Wasilewski, Editor; Polish Falcons of America, Publisher, 97 S. 18th St.						
Sonntagsbote+ (German).....Friday.....Independent.....	1876	7	26	308	2.50	\$24,100
John Kandert, Ed.; German-American Publishing Co., 821 Moravian St., N. S.						
Steel Labor.....Bi-weekly.....Labor.....	1936	4	30	217	x.48	
Vincent Sweeney, Editor; Steel Workers' Organizing Committee, Publisher, 1500 Commonwealth Bldg.						
Stella di Pittsburgh, La+ (Pittsburgh Star) (Ital.)..	Friday.....	Independent.....	1900	7	26	308
2.00 \$11,300						
Antonio Certo, Editor and Publisher, 904 Webster Ave.						
Sun-Telegraph +.....	Evg.ex.Sun., Independent.....	1927	8	24	312	9.36★154,553
Sunday circ. 4.80★390,263						
Royal Daniel, Jr., Editor; W. M. Jacoby, Publisher, Telegraph Square.						
Svedok (Slovak & Eng.).....Semi-mo.....Religious.....	1907	1	60	116	1.50	
Rev. J. Kolarik, Editor; Slovak Lutheran Synod, Publisher, 342 Blvd. of Allies.						
Svornost (Slovak).....Monthly.....Fraternal.....	1912	5	26	276	.84	
Ladislav J. Kraly, Editor; Roman and Greek Catholic Slovak Brotherhood, Publisher, 342 Blvd. of Allies.						
Unione+ (Italian).....Friday.....Independent.....	1890	7	26	280	1.00	14,230
Muzio Frediani, Editor; Frediani Printing Co., Pub., 71 Elm St.						
United Presbyterian.....Thursday.....United Presby.....	1842	2	27	105	1.75	12,000
Dr. Wm. J. Reid, Editor; United Presbyterian, Publisher, 209 Ninth St.						
United Presbyterian Quar-terlies.....	Quarterly.....	United Presby..	2	28	105	1.75
12,000						
Comprised of Adult Class Quarterly, Intermediate Quarterly, Primary and Junior Quarterly, Our Home Visitor. Space sold in combination. United Presbyterian Board of Publication and Sabbath School Work, 209 9th St.						
University of Pittsburgh Alumni Review.....	Monthly.....	Coll. Alumni.....	1934	3	26	142
x3.00 4,500						
Not issued during July, August, September. Controlled free dist. 3,000						
William Allison, Editor; Gen. Alumni Assn., University of Pittsburgh, Pub., 1301 Cathedral of Learning.						

Circulation—★Sept. A.B.C. Statement; ★June and March A.B.C. Statements; >CCA Audit; §P.O. Statement; Bold face, sworn; †Publisher's Report; Light face, estimated. + Uses Mats. ☉Nonpareil ems. 12 to inch. ▽Agate lines, 14 to inch. ✓ Issued only during academic year. xSubscription included in membership fee.

Directory of Newspapers and Periodicals, 1939

PENNSYLVANIA

	Estab	Cols	Width	Depth	Sub	Circ
<b>PITTSBURGH†</b> (Continued)						
Verhovayak Lapja + (Hun.)...Thursday.....Democratic.....	1918	5	24	200	2.00	47,168
John Benzec, Editor; Verhovay Fraternal Insurance Assn., Pub., 345 4th Ave.						
Volksblatt und Freiheits- } Every Morn.....Independent.....	1834	7	26	294	8.00	
Freund + (German) ..... } Hans Stockman, Editor; Volksblatt Publishing Co., 232 Bakewell Bldg.						
Waterways—National Mag- } Monthly..... } Ports&Inland	1919	3	28	140	4.00	4,600
azine of the River..... } Waterways } John W. Black, Editor and Publisher, 300 Westinghouse Bldg.						
Western Pennsylvania His- } Quarterly.....Historical.....	1918	1	50	88	x2.00	765
torical Magazine (no adv.) } Historical Society of Western Pennsylvania, Publisher, 4338 Bigelow Blvd.					Controlled free dist.	
Winged Head.....Monthly.....Club Affairs.....	1911	2	42	140	x1.00	‡2,400
Francis Ketchum, Editor; Pittsburgh Athletic Assn., Pub., 405 Penn Ave.						
Women's Missionary Maga- } Monthly.....United Presby...1857	2	30	112	1.00		9,500
zine, The ..... } Not issued during August. } Mrs. John P. White, Editor; United Presbyterian Women's General Missionary Society, Publisher, 904 Publication Bldg.						
Zajednicar + (Croatian).....Wednesday.....Fraternal.....	1905	8	25	294	x1.20	
M. M. Petrak, Editor; Croatian Fraternal Union of America, Pub., 3441 Forbes St.						
Zivena (Slovak & Eng.).....3 ti. a mo.....Fraternal.....	1914	4	26	210	x.96	6,200
Paul Blazek, Editor; Zivena Beneficial Society, Publisher, 342 Blvd. of Allies.						
<b>PITTSSTON</b> (K4), pop. 18,246; Luzerne Co. (NE). On Susquehanna River, 9 m NE of Wilkes-Barre. L&WV; DL&W; LV; D&H; ERIE RRs. Manufactures paper, sweaters, beverages, stoves, textiles, confectionery, pants, rayon manufacturing machinery. Railroad center. Coal mining industries; brass foundries; railroad car shops and yards. Coal mines.						
Bulletin + .....Thursday.....Independent.....	1934	7	24	280	1.20	‡2,750
C. William McNulty, Editor; Pittston Bulletin Co., Publisher, Flatiron Bldg.						
Gazette + .....Evg.ex.Sun.....Republican.....	1850	8	25	298	6.00	5,270
William J. Peck, Editor and Publisher.						
Greater Pittston Review + .....Friday.....Non-partisan.....	1930	5	24	203	3.00	‡4,300
E. E. Shard, Editor; Greater Pittston Review, Publisher. Controlled free dist.						‡2,000
<b>POINT MARION</b> (B10½), pop. 2,039; Fayette Co. (SW). 18 m S of Uniontown. B&O RR. Large novelty glass plant. Ships optical glass, coke, coal, sand, gravel. Coal mines; timber.						
News + .....Thursday.....Independent.....	1928	7	27	288	1.00	5,167
W. H. Duliere, Editor; News Publishing Co.						
<b>PORTAGE</b> (D8), pop. 4,432; Cambria Co. (SW). 18 m NE of Johnstown. PA RR. Bank, South Fork. Manufactures silk, lumber, coal products. Soft coal mines; timber. Diversified farming.						
Cambria Dispatch + .....Friday.....Ind. Rep.....	1904	8	24	276	2.00	‡2,501
Joseph C. Gaul, Editor; Cambria Dispatch, Publisher.						
<b>PORT ALLEGANY</b> (E2), pop. 2,193; McKean Co. (NW). On Allegheny River, 26 m S of Olean, N. Y. PA; C&PA RRs. Manufactures glass bottles, wire and prism glass, tannery extracts, wood, chemical products, lumber. Trout hatchery. Natural gas and oil wells; timber. Stock, dairy, poultry, grain farms.						
Reporter-Argus + .....Thursday.....Republican.....	1874	7	26	287	2.00	
Charles F. Boller, Editor and Publisher.						
<b>PORTLAND</b> (L6), pop. 551; Northampton Co. (E). On Delaware River, 17 m N of Easton. DL&W; L&NE RRs. Manufactures lumber, hosiery, gloves, flour and feed. Resort. Diversified farming.						
Enterprise.....Thursday.....Independent.....	1874	8	26	322	1.00	‡550
John R. Wildrick, Editor and Publisher.						
<b>PORT ROYAL</b> (G7), pop. 579; Juniata Co. (SC). On Juniata River, 16 m SE of Lewis-town. PA RR. Manufactures silk, lumber, feed. Timber. Diversified farming. Wheat, corn, tobacco.						
Times + .....Tuesday.....Independent.....	1876	8	26	329	1.00	2,973
G. M. Runkle, Editor and Publisher.						
<b>POTTSTOWN</b> (K9), pop. 19,430; Montgomery Co. (SE). On Schuylkill River and Canal, 18 m SE of Reading. PA; READ RRs. Manufactures iron and steel prod- ucts, hosiery, silk, agricultural implements, brass and bronze castings, electric heaters, scales, silk underwear, shirts, chemical products, children's dresses, paper boxes, confectionery, paint. Hill School. Diversified farming. Dairy prod- ucts, wheat, corn.						
Blade + .....Saturday.....Independent.....	1892	8	24	280	1.00	‡4,500
Prints six, seven or eight columns as needed. } Geo. H. Saylor, Editor; L. R. Saylor Sons, Inc., Publisher, 111 High St.						
Herald + .....Morn.ex.Sun.....Independent.....	1923	7	26	280	5.00	★5,509
P. L. Diefenderfer, Editor; Pottstown Morning Herald Pub. Co., 146 King St.						
Mercury-News + .....Morn.ex.Sun.....Independent.....	1887	8	24	294	5.00	★9,316
J. E. Spare, Editor; Pottstown Daily News Pub. Co., Hanover and King Sts.						
Montgomery-Chester } Monthly.....Motoring.....	1927	2	40	126	x.50	7,600
Motorist (free dist.)..... } G. H. Retz, Editor; Pottstown Automobile Club, Publisher, High St.						
<b>POTTSVILLE†</b> (J7), pop. 24,300; Schuylkill Co. (EC). On Schuylkill River, 93 m NW of Philadelphia. LV; PA; READ RRs. Manufactures brass, lumber, knit goods, shirts, pajamas, silk, glass, hosiery, confectionery, furniture, paper boxes, feed, beverages, building and last blocks, pumps, drills, compressors, cigars, optical goods. Railroad car shops.						
Journal + .....Evg.ex.Sun.....Republican.....	1825	8	24	280	9.00	‡10,123
H. I. Silliman, Ed.; Miner's Journal Newspaper Co., Inc., Pub., 213 S. Center St.						

Circulation—★June and March A.B.C. Statements; †P.O. Statement; Bold face, sworn; ‡Publisher's Report; Light face, estimated. + Uses Mats. ◇Nonpareil ems, 12 to inch. ▽Agate lines, 14 to inch. †County Seat. Population—1930 Census. xSubscription included in membership fee.

**PENNSYLVANIA**

Directory of Newspapers and Periodicals, 1939

	Estab	Cols	Width	Depth	Sub	Circ
<b>POTTSVILLE†</b> (Continued)						
Republican +	1884	8	24	294	9.36	★12,569
Schuylkill (New Deal) Reporter +	1922	8	24	294	9.36	★817
J. H. Zerbey, Newspapers, Inc., Pubs., 111 Mahantongo St.						
Schuylkill County Motor Club Magazine	1927	2	38	126	x1.50	
W. A. Jones, Editor; Schuylkill Motor Club, Publisher, 119 S. Centre St.						
<b>PROSPECT PARK</b> , pop. 4,623; Delaware Co. (SE). 5 m N of Chester. Railroad station, Moores. PA RR. Wire factory.						
Interboro News +	1932	8	24	290	1.50	‡2,900
Russell L. Davison, Ed.; M. S. Davison, Pub., 507 Chester Pike.						‡3,300
<b>PUNXSUTAWNEY</b> (C6), pop. 9,266; Jefferson Co. (WC). 70 m NW of Altoona. B&O; PA RRs. Manufactures iron, glass, glass bottles, lumber, brooms, flour, sheet metal beverages, chemicals, electrical equipment. Meat packing houses. Timber; coal mines; fire-clay pits. Diversified farming. Dairy and poultry products, hogs.						
News +	1885	7	26	273	1.50	
Horace G. Miller, Editor; News Publishing Company.						
Spirit +	1872	8	24	287	7.20	\$5,200
S. S. Smith, Editor; Spirit Publishing Company, N. Findley St.						
<b>QUAKERTOWN</b> (L8), pop. 4,883; Bucks Co. (SE). 15 m SE of Bethlehem. LVT; READ RRs. Manufactures silk, stoves, clothing, cigars, leather welts, tire patches, glass products, hosiery, gaskets, textiles. Timber. Farming. Grain, fruit, poultry.						
Free Press +	1881	8	24	294	2.00	3,500
Prints bi-weekly edition called Farm and Home. Free dist., ‡5,000. Charles M. Meredith, Editor and Publisher.						
<b>QUARRYVILLE</b> (J10), pop. 1,028; Lancaster Co. (SEC). 15 m SE of Lancaster. PA RR. Manufactures fertilizers and building stone. Oak and hickory timber. Diversified farming. Grain, hay, potatoes.						
Sun +	1885	6	26	273	3.00	‡937
Howard Reynolds, Editor and Publisher.						
<b>READING†</b> (K8), pop. 111,171; Berks Co. (SE). On Schuylkill River, 51 m NW of Philadelphia. READ; PA RRs. Two airports. Manufactures hosiery and hosiery machines, gloves, alloy steel, glass door knobs, steel castings, children's shoes, menthol cough drops, silk underwear, goggles, lace machines, optical goods. Railway repair shops. Five banks; bank clearings (12-31-37), \$76,507,765; deposits (12-31-37), \$44,954,376. 26,000 electric (AC) meters; 34,119 gas (artif.) meters; 25,736 telephones. Albright College, extension schools of the University of Pennsylvania. Stone, silica, and limestone quarries.						
Albrightian v	1903	5	24	231	2.00	‡475
Students of Albright College. Editors and Publishers.						
Automobile Club Magazine	1921	2	36	121	x.50	
Controlled free distribution. Reading Automobile Club, Publisher, Kutztown.						
Christian Faith and Life	1894	2	32	115	2.00	
F. J. Boyer, Publisher, 111 N. 6th St.						
Coal Association Message	1911	2	43	150	x2.00	
Controlled free dist. J. B. Rothermel, Ed.; Pa. Retail Coal Merchants' Assn., Pub., 310 Ganster Bldg.						1,000
Eagle +	1868	8	24	290	6.00	★48,809
W. S. Dillon, Editor; Reading Eagle Co., Pub., 542 Penn St.						★28,878
Gazeta Readingska + (Reading Gazette) (Polish)	1909	7	26	294	1.50	
Thomas Adamski, Publisher, 828 Chestnut St.						
Graphic +	1933	5	24	210	2.00	8,432
J. J. Perzell, Editor; Graphic Publishing Corp., Fifth and Penn Sts.						
Labor Advocate +	1898	8	24	287	1.00	
Raymond S. Hofses, Editor; Reading Publishing Co-operative Assn., 27 Reed St.						
Popolo + (Italian)	1919	5	25	231	2.00	
Frank P. Mazzo, Editor; Italian Broadcasting System, Pub., 151 S. Eighth St.						
Reformed Church Record	1888	7	26	287	1.75	
I. M. Beaver, Editor and Publisher, 222 N. Sixth St.						
Times +	1858	8	24	294	6.00	★37,177
A. Hurwitz, Editor; The Reading Times Publishing Co., 200 N. Sixth St.						
<b>RED LION</b> (H10), pop. 4,757; York Co. (S). 10 m SE of York. M&P RR. Large radio cabinet plant; furniture, table, chair, cigar and cigar box factories. Stock, truck, poultry, fruit farms.						
Sun +	1924	7	26	308	1.50	‡1,075
P. Quinn Roth, Editor; Red Lion Publishing Company, Inc.						
<b>RENOVO</b> (F4), pop. 3,947; Clinton Co. (NC). On Susquehanna River, 53 m NW of Williamsport. PA RR. Railroad car shops; fire-brick works; tanneries; brewery. Soft coal mines; fire-clay pits. Truck, fruit, poultry farms.						
Record +	1871	7	24	276	6.00	1,170
John U. Shaffer, Sr., Editor and Publisher.						
<b>REYNOLDSVILLE</b> (D5), pop. 3,480; Jefferson Co. (WC). 90 m NW of Altoona. PA RR. Manufactures silk, crushed lime, railway supplies, brick macaroni, caskets, furniture, tile, beverages, flour. Soft coal mines; fire-clay pits; limestone quarries. Agriculture.						
Star +	1892	6	26	280	1.50	
Charles S. Lord, Editor and Publisher.						

Circulation—★Sept. A.B.C. Statement; †June and March A.B.C. Statements; ‡P.O. Statement; Bold face, sworn; †Publisher's Report; Light face, estimated. + Uses Mats. ◊ Nonpareil ems. 12 to inch. ▽ Agate lines, 14 to inch. †County Seat. Population—1930 Census. √ Issued only during academic year. xSub. included in membership fee.

	Estab	Cols	Width	Depth	Sub	Circ	
<b>RIDGWAY</b> † (D4), pop. 6,313; Elk Co. (NW). 50 m SE of Warren. B&O; PA RRs. Manufactures chemicals, silk, power equipment, brick, lumber, snow-ply engines, leather, clay products. Tanneries. Clay pits. Agriculture.							
Record +	.....Evg.ex.Sun.....	1903	8	24	294	9.36	\$2,890
W. B. Wagoner, Editor; Ridgway Publishing Co.							
<b>RIMERSBURG</b> (B5), pop. 1,319; Clarion Co. (W). 24 m NE of Butler. PA RR. Bottling factory. Coal mines. Agriculture, purebred live stock.							
Record +	.....Friday.....	1924	7	24	280	2.00	1,437
Ross B. Atchison, Editor and Publisher.							
<b>ROARING SPRING</b> (E8), pop. 2,724; Blair Co. (SWC). 14 m SE of Altoona. PA RR. Paper and planing mills. Diversified farming. Wheat, oats.							
Cove News +	.....Thursday.....	1906	6	26	280	1.00	1,980
D. M. Adams, Editor; News Ptg. Co., Inc., Publisher.							
<b>ROCKWOOD</b> (C10), pop. 1,176; Somerset Co. (SW). 40 m SW of Johnstown. B&O; WM RRs. Flour and planing mills. Brewery. Farming. Potatoes, corn, oats.							
Somerset County Leader +	.....Friday.....	1905	6	26	280	1.50	
W. S. Barber, Editor; Somerset County Leader, Inc., Publisher.							
<b>ROSCOE</b> (B9), pop. 1,310; Washington Co. (SW). 13 m NW of Uniontown. PA; PR RRs. Steel mill; brewery. Coal mines.							
Ledger +	.....Friday.....	1897	6	26	280	1.50	
Joe T. S. Cowen, Editor and Publisher.							
<b>ROYERSFORD</b> (K9), pop. 3,719; Montgomery Co. (SE). On Schuylkill River, opposite Spring City, 26 m NW of Philadelphia. READ; PA RRs. Manufactures tools, screw products, machines, stoves, steel forgings, glass containers, textiles, furniture, cigars. Diversified farming.							
Advertiser +	.....Thursday.....	1890	8	24	284	1.50	1,160
Lloyd G. Rogers, Editor; L. E. Johnson, Publisher. Free dist.							
<b>RURAL VALLEY</b> (C6), pop. 948; Armstrong Co. (W). 28 m E of Butler. Railroad station, Yatesboro. B&O RR. Planing mill. Coal mines; oak timber. Agriculture.							
Advance +	.....Wednesday.....	1901	7	24	280	1.50	\$550
R. V. Ellis, Editor; H. O. Peters, Publisher.							
<b>RUTLEDGE</b> (L10), pop. 789; Delaware Co. (SE). 9 m SW of Philadelphia. Railroad station and bank, Morton.							
Automotive Serviceman	.....Bi-wkly (Sat.) Auto. Mainten.....	1934	2	32	115	.50	
Automotive Serviceman Publishing Co., 214 President Ave. Free dist.							
							4,107
<b>ST. MARYS</b> (D4), pop. 7,433; Elk Co. (NWC). 67 m SW of Olean, N. Y. PS&N; PA RRs. Manufactures fire-brick, carbon products, sewer pipe, building tile, incandescent lamps, radio cabinets and tubes, clay products, wooden novelties. Brewery; coal mines; clay pits. Diversified farming. Potatoes, cabbage, grain.							
Press +	.....Evg.ex.Sun.....	1910	8	24	287	7.80	\$2,277
H. T. O'Brien, Editor; Daily Press Publishing Company.							
<b>SALTSBURG</b> (C7½), pop. 1,035; Indiana Co. (SWC). 30 m NW of Johnstown. PA RR. Soft coal mines. Stock, dairy, poultry and grain farms. Corn, wheat, oats.							
Press	.....Thursday.....	1875	7	26	276	2.00	\$750
R. A. Walker, Editor and Publisher.							
<b>SANDY LAKE</b> (A4), pop. 679; Mercer Co. (W). 26 m NE of Sharon. NYC RR. Manufactures dairy products, soft drinks. Lake resort. Oil wells; timber. Diversified farming. Dairy products, potatoes, grain.							
Breeze	.....Friday.....	1902	6	26	280	1.25	675
Glenn R. Schofield, Editor; The Sandy Lake Breeze, Publisher.							
<b>SAXTON</b> (E9), pop. 1,128; Bedford Co. (S). On Juniata River, 31 m E of Altoona. H&BTM RR. Iron furnace; foundry; planing and flour mills; railroad machine and car shops; soft drink factory; coke ovens. Coal mines; timber. Dairy, truck farms.							
Herald +	.....Friday.....	1883	7	26	308	1.50	2,250
C. Ritchie Taylor, Editor; Mrs. C. R. Taylor, Publisher.							
<b>SAYRE</b> (H2), pop. 7,902; Bradford Co. (NE). 19 m SE of Elmira, N. Y. LV RR. Manufactures knit goods, pretzels, dairy products, hardware, car wheels, milled screw machines. Brewery; foundry; planing mills; cold storage plant. Hospitals. Nurses' Training School. Agriculture.							
Times +	.....Evg.ex.Sun.....	1891	8	24	280	9.36	\$5,424
Harold Yingling, Editor; Sayre Printing Company, Publisher.							
Valley News +	.....Friday.....		8	24	294	1.50	
Partly free distribution. Combined circ. Space sold only in combination with Sun-Recorder, Waverly, N. Y.							
							7,674
H. I. Seely, Editor; Waverly Sun, Inc., Publisher.							
<b>SCHUYLKILL HAVEN</b> (J7), pop. 6,514; Schuylkill Co. (EC). 4 m S of Pottsville. LV; READ; PA RRs. Manufactures underwear, knit dresses, shoes, gloves, hosiery, sausage, confectionery, caskets, nuts, bolts. Planing and rolling mills; car shops; bleach and dye and brick works. Agriculture.							
Call +	.....Friday.....	1892	7	26	304	2.00	1,250
Floyd H. Minnig, Editor and Publisher.							
<b>SCHWENKSVILLE</b> (L9), pop. 405; Montgomery Co. (SE). 11 m NW of Norristown. READ RR. Manufactures flour, feed, leather goods. Diversified farming. Wheat, corn, potatoes.							
Item +	.....Thursday.....	1878	7	26	287	1.50	
Stanley H. Bardman, Editor; Irvin H. Bardman Estate, Publisher.							
<b>SCOTLAND</b> (F9½), pop. ×320; Franklin Co. (S). 5 m NE of Chambersburg, nearest banking town. PA RR. Planing mill. Agriculture. Apples, peaches.							
Pennsylvania Vocational Education News	.....5 ti. a year.....	1925	4	27	154	x.50	900
J. G. Allen, Editor; Pennsylvania Vocational Association, Publisher.							

Circulation—★ June and March A.B.C. Statements; †P.O. Statement; Bold face, sworn; †Publisher's Report; Light face, estimated. + Uses Mats. ◊ Nonpareil ems. 12 to inch. †Agate lines. 14 to inch. †County Seat. Population—1930 Census; × Dun & Bradstreet estimate. √ Issued only during academic year. x Subscription included in membership fee.



PENNSYLVANIA

Directory of Newspapers and Periodicals, 1939

	Establish	Cols	Width	Depth	Sub	Circ
<b>SCOTSDALE (B9), pop. 6,714; Westmoreland Co. (SW). 16 m NE of Uniontown. B&amp;O; PA; WPR RRs. Manufactures lumber, beverages, crushed slag, caskets, coke. Rolling mills; cast iron pipe foundries; blast furnace; car shops. Coal mines. Agriculture.</b>						
Christian Monitor (no adv.).....Monthly.....Mennonite.....	1910	3	30	147	1.00	\$5,500
John L. Horst, Editor; Mennonite Publishing House.						
Gospel Herald (no adv.).....Thursday.....Mennonite.....	1908	3	30	147	1.50	\$11,000
Daniel Kauffman, Editor; Mennonite Publishing House.						
Independent Observer + .....Friday.....Ind. Rep.....	1879	7	26	301	1.50	\$2,954
Ivan Hernley, Editor; Scottsdale Printing Company, Publisher.						
<b>SCRANTON† (K4), pop. 143,433; Lackawanna Co. (NE). 18 m N of Wilkes-Barre. DL&amp;W; D&amp;H; CNJ; ERIE; NYO&amp;W; L&amp;WV RRs. Two airports. Extensive coal industries. Heart of anthracite coal region. Manufactures silk lace, mattresses and springs, stokers, grates, silk and mining machinery, clothing, knit goods, building tile, drawing instruments, lamps. Eleven banks; bank clearings, (12-1-37), \$129,762,312; deposits (12-31-37), \$95,711,232. 44,034 electric meters; 27,140 gas (artif.) meters; 30,032 telephones. International Correspondence Schools; Marywood College (Cath., women); St. Thomas College (Cath., men).</b>						
Aquinas, The V.....Friday.....Collegiate.....	1918	5	27	224	5.00	
Students of Saint Thomas College, Editors and Publishers.						
Catholic Light.....Friday.....Catholic.....	1896	7	26	280	2.00	22,680
Rev. John J. Gough, Editor; Catholic Light Pub. Co., 305 Coal Exchange Bldg.						
Lackawanna Jurist.....Friday.....Legal.....	1899	2	26	98	3.00	
Lackawanna Bar Association, Publisher, 610 Brooks Bldg.						
Lackawanna Motorist.....Bi-monthly.....Motoring.....	1919	3	24	126	x1.00	9,550
H. B. Andrews, Editor; Lackawanna Motor Club, Pub., 429 Wyoming Ave.						
Minatore (Italian).....Thursday.....Republican.....	1908	7	30	280	2.00	
Ludwig Caminta, Editor; Minatore Publishing Co., 105 S. Chestnut St.						
Narodna Wola + (The People's Will) (Ukrainian) } Tu., Th., Sat.....Independent.....	1911	7	25	280	3.00	\$11,900
Yaroslav J. Chyz, Editor; Ukrainian Workingmen's Assn., Pub., 524 Olive St.						
Republika-Gornik + (Polish).....Friday.....Non-partisan.....	1912	7	24	280	2.00	
John Dende, Editor; Republica-Gornik Publishing Co., 409 Cedar Ave.						
Scranton.....Monthly.....Chamb. Com.....	1926	2	39	126	x.50	\$2,300
Not issued during July and August. R. B. Gibbs, Editor; Scranton Chamber of Commerce, Pub., C. of C. Bldg.						
Scrantonian + .....Sunday.....Republican.....	1897	8	24	297	5.00	★42,172
Tribune + .....Morn.ex.Sun.....Republican.....	1856	8	24	297	6.00	★39,723
E. Tracy Sweet, Editor; Scrantonian-Tribune, Pub., Scrantonian-Tribune Bldg.						
Slovenska Obrana + (Slovak Defense) (Slovak) } Tues. & Fri.....Democratic.....	1913	8	24	290	3.00	★16,627
Pedor Salva, Editor; Obrana Press, Inc., 434 Lackawanna Ave.						
Straz + (Guard) (Polish).....Thursday.....Non-partisan.....	1897	8	24	280	3.00	
Polish National Union of America, Publisher, 1002 Pittston Ave.						
Times + .....Evg.ex.Sun.....Democratic.....	1870	8	24	300	6.00	★52,321
Edward J. Lynett, Editor and Publisher, Penn Ave. at Spruce St.						
<b>SELINGSGROVE (H6), pop. 2,797; Snyder Co. (C). On Susquehanna River, 48 m N of Harrisburg. PA RR. Manufactures silk, shoes, pasteboard boxes, steel tools, patent medicines, planing mill products. Baby chick hatcheries. Susquehanna University. Dairy and poultry farms. Potatoes, wheat.</b>						
Snyder County Tribune + .....Thursday.....Republican.....	1854	6	26	280	1.50	
Mary A. and Aberdeen Phillips, Publishers.						
Susquehanna V.....Tuesday.....Collegiate.....	1891	5	25	238	2.00	
Students Publishing Association of Susquehanna University.						
Times + .....Thursday.....Democratic.....	1815	6	26	280	1.50	1,800
Marion S. Schoch, Editor; Selingsgrove Times, Inc., Publisher.						
<b>SELLERSVILLE (L8), pop. 2,063; Bucks Co. (SE). 33 m N of Philadelphia. LVT; READ RRs. Manufactures ventilators, tank heaters, furniture, cigars and cigar boxes, gauges. Diversified farming. Corn, oats, potatoes.</b>						
Herald + .....Thursday.....Independent.....	1897	7	26	304	1.50	\$1,420
Walter E. Baum, Editor; E. E. Althouse, Publisher.						
Poultry Item.....Monthly.....Poultry.....	1898	3	26	140	.25	★83,854
Samuel L. Althouse, Editor; Item Publishing Company.						
<b>SEWICKLEY (A7), pop. 5,599; Allegheny Co. (WSW). On Ohio River, 13 m NW of Pittsburgh. PA RR. Steamboat connections. Sewickley Academy. Residential suburb of Pittsburgh. Agriculture. Truck crops, dairy and poultry products.</b>						
Herald + .....Thursday.....Independent.....	1903	5	26	210	2.50	1,960
R. W. Buck, Editor; Sewickley Printing Shop, Inc., Publisher.						
<b>SHAMOKIN (H6), pop. 20,274; Northumberland Co. (EC). 17 m SE of Sunbury. READ; PA RRs. Manufactures silk, cellulose products, hosiery, beef and pork products, shirts, biscuits, yarns, dresses, fertilizer, hair nets, linen, burial vaults. Brewery. Hard coal mines; timber. Diversified farming. Potatoes, grain, cabbage.</b>						
Coal Township Bulletin + .....Friday.....Independent.....	1938	5	24	210	1.50	2,025
T. W. Burke, Editor; Bulletin Publishing Company.					Free dist.	1,715
Herald + .....Evg.ex.Sun.....Republican.....	1888	8	25	308	4.20	3,101
Mrs. J. I. Steel, Editor and Publisher, 712 N. Rock St.						
News-Dispatch + .....Evg.ex.Sun.....Independent.....	1886	8	24	294	7.80	\$12,167
H. O. Siglin, Editor; News Pub. and Ptg. Co., Inc., 701 N. Rock St.						

Circulation—★Sept. A.B.C. Statement; ★June and March A.B.C. Statements; †P.O. Statement; Bold face. sworn; ‡Publisher's Report; Light face. estimated. + Uses Mats. ◊ Nonparcil ems. 12 to inch. ▽ Agate lines. 14 to inch. †County Seat. Population—1930 Census. √ Issued only during academic year. xSub. included in membership fee.

	Estab	Cols	Width	Depth	Sub	Circ
<b>SHARON (A5)</b> , pop. 25,908; Mercer Co. (W). On Shenango River, 12 m NE of Youngstown, Ohio. P&LE; NYC; ERIE; PA RRs. Manufactures iron and steel products, electric transformers, dairy products and ice cream. Oil refinery. Three banks; bank clearings (12-31-37), \$112,088,793; deposits (12-31-36), \$17,400,000. 5,991 electric (AC) meters; 6,212 gas (nat.) meters; 3,877 telephones. Coal mines.						
Herald +						13,818
J. D. Shotts, Editor; Sharon Herald Pub. Co., 42 S. Pock St.						
<b>SHARON HILL (L10)</b> , pop. —; Delaware Co. (SE). 10 m SW of Philadelphia. PA RR. Bank, Prospect Park. Residential.						
Chester Pike Bulletin	1938	8	24	294	Free	4,200
Russell L. Davison, Publisher, 507 Chester Pike, Prospect Park.						
<b>SHARPSBURG (B7½)</b> , branch of Pittsburgh P. O., pop. 8,642; Allegheny Co. (SW). On Allegheny River, 5 m NE of Pittsburgh. PA RR. Manufactures blow torches, hardware, chemicals, welding equipment, grease, beverages, cement and compounds. Brewery. Agriculture. Fruit, truck crops.						
Sharpsburg and Etna Herald +	1878	8	24	280	1.50	5,120
Elmer R. Schuetz, Editor; Herald Printing Co., Inc., Pub., 807 Main St.						
<b>SHEFFIELD (C3)</b> , pop. ×1,550; Warren Co. (NW). 13 m SE of Warren. TV; S&T; PA RRs. Manufactures drillers, tools, glass bottles, charcoal. Tanneries; saw-mills. Timber; oil and gas wells.						
Observer +	1902	7	26	308	1.50	
R. L. Watts, Editor; Mrs. Nell J. Watts, Publisher.						
<b>SHENANDOAH (J6)</b> , pop. 21,782; Schuylkill Co. (EC). 12 m N of Pottsville. LV; READ; PA RRs. Manufactures underwear, shirts, confectionery. Hard coal mines. Agriculture. Dairy products, truck crops.						
Advocate +	1902	5	24	224	.50	
E. J. Holland, Editor; E. E. Holland, Publisher, 128 N. West St.						
Herald +	1870	8	25	294	9.30	6,525
C. T. Straughn, Editor; Herald Printing Co., Inc., Pub., 10 S. Jardin St.						
News Budget +	1892	7	26	308	1.00	2,000
Wm. G. Hess, Editor; Wm. G. Hess & Bro., Pubs., 35 N. West St.						
Tygodnik Gorniczy + (Miners Weekly) (Polish)	1909	7	26	308	2.00	
Wm. Pietkiewicz, Editor and Publisher.						
<b>SHICKSHINNY (J5)</b> , pop. 2,451; Luzerne Co. (NE). On Susquehanna River, 15 m SW of Wilkes-Barre. DL&W RR. Coal mining industries; wood-turning mill. Agriculture.						
Mountain Echo +	1873	7	24	280	1.50	1,320
M. H. Adkins, Editor; Echo Printing Company, Publisher.						
<b>SHINGLEHOUSE (E2)</b> , pop. 1,380; Potter Co. (N). 16 m SE of Olean, N. Y. NY&P RR. Grist and planing mills. Gas and oil wells; timber. Diversified farming. Potatoes, oats, buckwheat.						
Oswayo Valley Mail +	1886	5	24	210	2.00	800
C. A. Herrick, Editor and Publisher.						
<b>SHIPPENSBURG (F9)</b> , pop. 4,345; Cumberland Co. (S) and Franklin Co. (S). 30 m NE of Hagerstown, Md. PA; READ; WM RRs. Manufactures paper novelties, furniture, shirts, pants, flour, woolen products, fly nets, brooms. State Teachers College. Timber. Diversified farming. Fruit, dairy products, potatoes.						
Campus Reflector +	1917	6	24	210	x1.00	800
Students of State Teachers College, Editors and Publishers.						
News-Chronicle +	1847	8	24	280	2.00	2,981
Ralph T. Wolfrom, Editor; News-Chronicle Company, Publisher.						
<b>SKIPPACK (L9)</b> , pop. ×400; Montgomery Co. (SE). 10 m NW of Norristown. Railroad station, Rahns. READ RR. Bank, Schwenksville. Diversified farming. Corn, wheat, potatoes.						
Montgomery Transcript +	1888	8	26	336	1.50	2,200
H. W. Dambly, Editor and Publisher.						
<b>SLATINGTON (K6½)</b> , pop. 4,184; Lehigh Co. (E). 18 m NW of Allentown. LV; READ; L&NE RRs. Manufactures slate roofing and blackboards, silk, burial vaults, lamps, snow guards, structural and school toys. Slate quarries. Diversified farming. Potatoes, apples, peaches.						
News +	1868	6	26	276	1.50	735
J. G. Rauch Sons, Editors; News Publishing Company.						
<b>SLIPPERY ROCK (A5)</b> , pop. 1,165; Butler Co. (W). 17 m NW of Butler. Railroad station, Harrisville. B&LE RR. Feed mill. State Teachers College. Coal mines; oil and natural gas wells; limestone quarries; timber. Agricultural community, dairy products.						
Signal +	1925	8	24	294	1.50	11,100
J. M. McDonald, Editor; Slippery Rock Printing Co., Publisher.						
<b>SMETHPORT (E2)</b> , pop. 1,733; McKean Co. (NW). 27 m S of Olean, N. Y. PA; PS&N RRs. Manufactures chemicals, bowling alley automatic pin setters, lumber, novelties and electrical toys. Oil refinery. Coal mines; clay pits. Stock, dairy, poultry and grain farms.						
McKean County Democrat +	1875	6	26	280	2.00	
Russell R. Lindsley, Editor and Publisher.						
<b>SOMERSET (C9½)</b> , pop. 4,395; Somerset Co. (SW). 30 m S of Johnstown. B&O RR. Manufactures patent medicines, fertilizer, concrete blocks. Mountain resort. Coal mines; timber. Diversified farming. Potatoes, maple syrup.						
American +	1929	8	24	287	5.00	3,812
Henry B. Reiley, Editor; Somerset Newspapers, Inc., Publisher.						

Circulation—★Sept. A.B.C. Statement; ★June and March A.B.C. Statements; §P.O. Statement; Bold face, sworn; †Publisher's Report; Light face, estimated. + Uses Mats. ◇Nonpareil ems, 12 to inch. ▽Agate lines, 14 to inch. ‡County Seat. Population—1930 Census; ×Dur & Bradstreet estimate. √Issued only during academic year. xSubscription included in membership fee.

**PENNSYLVANIA**

**Directory of Newspapers and Periodicals, 1939**

SOMERSET †(Continued)	Established	Cols	Width	Depth	Sub	Circ
Democrat + ..... Wednesday.....Democratic.....	1813	6	24	280	1.00	
James B. Werner, Editor and Publisher.						
Legal Journal..... Friday..... Legal.....	1920	2	26	105	3.00	
H. F. Yost, Editor; Somerset County Bar Association, Publisher.						
Somerset County Times + ..... Thursday..... Democratic.....	1925	8	24	280	1.50	
J. M. Kehoe, Editor; Times Publishing Company.						
<b>SOUDEVERTON (L8), pop. 3,857; Montgomery Co. (SE). 18 m NE of Norristown. LVT; READ RRs. Manufactures clothing, silk, hosiery, piston rings, towels, shoes, noodles, cheese, peanut butter, cigars. Diversified farming. Potatoes, corn, wheat.</b>						
Independent + ..... Thursday..... Independent.....	1878	7	26	301	1.50	2,575
Rolland G. Albright, Editor; W. F. Goettler & Son, Publishers.						
<b>SOUTH MOUNTAIN, pop. ×50; Franklin Co. (S). 23 m NE of Hagerstown, Md. Bank, Mont Alto. READ RR. Mont Alto State Sanatorium for Tuberculosis. Oak, pine, locust timber. Agriculture. Fruit, apples.</b>						
Spunk..... Monthly..... Anti-Tuber.....	1909	1	48	98	1.00	1,200
H. E. Clayton, Editor; Spunk Publishing Company.						
<b>SPRING CITY (K9), pop. 2,963; Chester Co. (SE). On Schuylkill River, 27 m NW of Philadelphia. PA RR. Manufactures paper boxes, window glass, steel, gas stoves, hosiery, textiles, banners and flags. Foundries. Sandstone quarries; sand pits. Agriculture.</b>						
Inter-Borough Press + ..... Thursday..... Republican.....	1872	8	24	315	1.00	3,000
Partly free distribution. Edmund Eppheimer, Editor; Inter-Borough Press, Publisher.						
<b>SPRINGFIELD, branch of Media P. O., pop. ×2,214; Delaware Co. (SE). 10 m W of Philadelphia. Railroad station, Media. PA RR. Bank, Swarthmore. Manufactures toilet tissue, push. Residential suburb of Philadelphia.</b>						
Press + ..... Friday..... Independent.....	1931	7	24	277	1.50	1,100
J. T. Crowe, Editor and Publisher, 206 Ballymore Rd.						
Springfield Twp. Citizen + ..... Thursday..... Independent.....	1923	5	25	199	1.00	
Partly free distribution. Thomas Hanna, Editor; Media Publishing Company.						
<b>STATE COLLEGE (F6), pop. 4,450; Centre Co. (C). 40 m NE of Altoona. BC RR. Pennsylvania State College. Limestone quarries. Diversified farming. Potatoes, apples, tomatoes.</b>						
Centre Times + ..... Evg.ex.Sun.... Ind. Rep.....	1898	7	26	280	6.00	\$4,011
W. K. Ulerich, Editor; Nittany Printing and Publishing Company.						
Froth V..... Monthly..... Coll. Humor.....	1909	3	27	137	1.50	
Students of Pennsylvania State College, Editors and Publishers.						
Penn State Collegian √ ..... Tues. & Fri..... Collegiate.....	1887	7	27	280	2.50	3,500
Students of Pennsylvania State College, Editors and Publishers, P. O. Box 261.						
Penn State Engineer √ ..... Monthly..... Coll. Eng.....	1920	3	27	133	.70	\$300
Students of the School of Engineering of Pennsylvania State College, Editors and Publishers, 314 Old Main.						
Penn State Farmer √ ..... Monthly..... Agric. & Coll.....	1908	3	28	140	.50	1,750
Agricultural Students of Pennsylvania State College, Editors and Publishers.						
Summer Collegian √ ..... Friday..... Collegiate.....	1932	7	27	280	.30	2,000
Issued for six week period. Students of Pennsylvania State College, Editors and Publishers, P. O. Box 313.						
<b>STONEBORO (A2), pop. 1,189; Mercer Co. (W). 20 m SW of Oil City. PA; NYC RRs. Coal mines. Diversified farming. Dairy products.</b>						
Observer + ..... Friday..... Independent.....	1938	5	24	210	1.25	500
F. G. Naughton, Editor and Publisher.						
<b>STRASBURG (J10), pop. 975; Lancaster Co. (SE). 9 m SE of Lancaster. STRA RR. Tobacco packing plant; fishing tackle factory. Diversified farming. Stock, tobacco, grain.</b>						
News + ..... Saturday..... Republican.....	1878	6	26	280	1.00	\$1,125
John G. Homsher, Editor and Publisher.						
<b>STROUDSBURG † (L6), pop. 5,961; Monroe Co. (E). 29 m N of Easton. DL&amp;W; DV; NYS&amp;W RRs. Manufactures silk, hosiery, mowers, galvanized products, ribbon, rayon, glass, septic tanks, beverages. Mountain resort. Clay pits. Diversified farming. Apples.</b>						
Record + ..... Morn.ex.Sun.. Democratic.....	1894	7	26	294	6.00	5,991
W. P. Deering, Editor; Monroe Publishing Co., Inc.						
St. John's Herald..... Quarterly..... Kts. of Malta.....	1906	2	48	140	.50	
Alfred L. Snyder, Editor; St. John's Commandery, No. 186, Publisher.						
<b>SUNBURY † (H6), pop. 15,626; Northumberland Co. (EC). On Susquehanna River, 43 m SW of Williamsport. PA; READ RRs. Manufactures silk, shirts, overalls, dresses, paper, screw machine products, burial cases, cement vaults, beverages. Shipping center for lower anthracite coal region. Diversified farming. Potatoes, apples, wheat.</b>						
Item + ..... Evg.ex.Sun.... Independent.....	1872	8	24	294	6.24	★13,224
H. H. Haddon, Editor; Sunbury Daily Item, Inc., Publisher.						
<b>SUSQUEHANNA (K2), pop. 3,203; Susquehanna Co. (NE). On Susquehanna River, 26 m SE of Binghamton, N. Y. ERIE RR. Railroad center with shops, round-house and yards. Agriculture. Dairy products, berries, potatoes, live stock.</b>						
Ledger + ..... Thursday..... Republican.....	1863	7	26	280	1.50	\$2,000
Transcript + ..... Evg.ex.Sun.... Republican.....	1886	7	26	280	6.00	2,069
U. G. Baker, Editor and Publisher.						

Circulation—★Sept. A.B.C. Statement; ★June and March A.B.C. Statements; ‡P.O. Statement; Bold face, sworn; †Publisher's Report; Light face, estimated. + Uses Mats. ◊ Nonpareil ems. 12 to incl. ∇ Agate lines. 14 to incl. ‡County Seat. Population—1930 Census; ×Dun & Bradstreet estimate. √ Issued only during academic year.

	Estab	Cols	Width	Depth	Sub	Circ
<b>SWARTHMORE</b> (L10), pop. 3,405; Delaware Co. (E). 11 m SW of Philadelphia. PA RR. Manufactures paper products, plush, sanitary packing. Swarthmore College (Friends); Swarthmore Preparatory School; Mary Lyons School. A residential suburb of Philadelphia.						
Swarthmorean + ..... Friday..... Ind. Rep..... 1893	5	26	238	2.50		
P. E. Told, Editor; Swarthmorean, Inc., Publisher, 23 S. Chester Road.						
Swarthmore Phoenix v..... Tuesday..... Collegiate..... 1881	5	24	238	2.00		1,275
Students of Swarthmore College, Editors and Publishers.						
<b>SYKESVILLE</b> (D5), pop. 2,103; Jefferson Co. (WC). 80 m NE of Butler. B&O RR. Bank, Reynoldsville. Manufactures shirts and brick. Soft coal mines; shale and limestone quarries; fire-clay pits; hardwood timber. Agriculture. Grain, fruit, buckwheat.						
Post-Dispatch + ..... Friday..... Republican..... 1905	7	26	280	1.50		1,250
Otto J. Nupp, Editor; Nupp Printing Co., Publisher.						
<b>TAMAQUA</b> (K6), pop. 12,936; Schuylkill Co. (EC). 15 m NE of Pottsville. CNJ; READ; L&NE RRs. Manufactures steel products, women's underwear, explosives, beverages, confectionery, book covers, steel screens. Hard coal mines. Farming.						
Courier + ..... Evg.ex.Sun..... Ind. Rep..... 1873	8	25	308	6.00		4,230
John M. Harris, Editor and Publisher.						
<b>TARENTUM</b> (B7), pop. 9,551; Allegheny Co. (WSW). 17 m NE of Pittsburgh. PA RR. Manufactures aluminum, ladders, paper, bricks, steel, glass, bronze products, beverages. Coal mines. Agriculture.						
Valley News + ..... Evg.ex.Sun..... Republican..... 1904	8	24	294	7.50		5,787
George D. Stuart, Editor; News Printing Co., Publisher.						
<b>TERRE HILL</b> (J9), pop. 812; Lancaster Co. (SE). 15 m NE of Lancaster. Railroad station, East Earl. PA RR. Bank, Blue Ball. Manufactures shirts, concrete products, flour. Diversified farming.						
Times + ..... Friday..... Independent..... 1892	4	26	182	1.00		400
P. W. Cake, Editor and Publisher.						
<b>THOMPSONTOWN</b> (G7 1/2), pop. 325; Juniata Co. (SC). 35 m NW of Harrisburg. PA RR. Flour, feed and sawmills. Agriculture. Wheat, corn, oats.						
Juniata Globe..... Tuesday..... Republican..... 1893	6	26	280	1.00		1,850
Mrs. H. W. Wickersham, Editor and Publisher.						
<b>TIOGA</b> (G2), pop. 431; Tioga Co. (N). 20 m SW of Elmira, N. Y. ERIE; NYC RRs. Grist-mill; sand and gravel works. Agriculture.						
Argus + ..... Friday..... Independent..... 1892	7	26	301	1.50		1,000
Raymond J. Graves, Editor and Publisher.						
<b>TIONESTA</b> † (C3 1/2), pop. 670; Forest Co. (NW). On Allegheny River, 20 m NE of Oil CITY. PA RR. Flour and planing mills. Summer resort; hunting territory. State fish hatchery. Coal mines; natural gas and oil wells; shale quarries; timber. Diversified farming. Dairy products, potatoes, buckwheat.						
Forest Republican + ..... Wednesday..... Republican..... 1868	7	26	308	1.50		
H. T. Klinestiver, Editor; Klinestiver & Wenk, Publishers.						
<b>TITUSVILLE</b> (B3), pop. 8,055; Crawford Co. (NW). On Oil Creek, 14 m N of Oil City. PA; NYC RRs. Manufactures gasoline, motor oil, knives, small tools, silk ribbon, lumber, batteries, canoes, gauge poles, beverages. Oil wells. Agriculture. Wheat, potatoes, apples.						
Herald + ..... Morn.ex.Sun..... Republican..... 1865	7	26	294	7.80		4,966
Edgar T. Stevenson, Editor; Titusville Herald, Inc., Publisher.						
<b>TOWANDA</b> † (J2), pop. 4,104; Bradford Co. (NE). On Susquehanna River, 48 m NW of Wilkes-Barre. LV; S&NY RRs. Manufactures silk, flour, paper boxes, beverages, X-ray supplies. Resort. Hemlock and hardwood timber. Diversified farming. Potatoes, buckwheat, corn.						
Bradford County Post + ..... Friday..... Democratic..... 1932	8	24	294	2.00		12,350
J. G. Keeler, Editor; Keeler Publishing Company.						
Review + ..... Morn.ex.Sun..... Republican..... 1879	8	24	308	9.36		5,602
H. M. Turner, Editor; Towanda Printing Co., Inc., Publisher.						
<b>TOWER CITY</b> (H7), pop. 2,482; Schuylkill Co. (EC). 52 m NE of Harrisburg. READ RR. Manufactures underwear, shirts, hosiery, cement blocks. Timber. Dairy and poultry farms. Potatoes.						
West Schuylkill Herald + ..... Friday..... Republican..... 1898	7	26	301	1.50		
W. K. Knecht, Editor and Publisher.						
<b>TREMONT</b> (J7), pop. 2,304; Schuylkill Co. (EC). 13 m SW of Pottsville. READ RR. Shirt factories. Hard coal mines. Truck, poultry farms.						
West Schuylkill Press and } Friday..... Independent..... 1877	8	24	287	1.50		3,350
Pine Grove Herald + ..... } Mae A. Bashore, Editor and Publisher.						
<b>TREVORTON</b> (E2 1/2), pop. 2,000; Northumberland Co. (EC). 10 m W of Shamokin. READ RR. Coal mines. Timber. Agriculture. Potatoes, wheat, corn.						
Sun + ..... Friday..... Republican..... 1938	5	24	217	1.00		330
C. D. Boden, Editor; Trevorton Sun, Publisher.						
<b>TROY</b> (H2), pop. 1,190; Bradford Co. (NE). 25 m S of Elmira, N. Y. PA RR. Manufactures small steam engines and electric generators, evaporated and powdered milk, ice tongs, honey and honey products. Agriculture, especially dairy farms. Pure bred cattle.						
Gazette-Register + ..... Thursday..... Republican..... 1863	7	26	304	2.00		914
R. H. Van Keuren, Editor and Publisher.						
<b>TUNKHANNOCK</b> † (K3), pop. 1,973; Wyoming Co. (NE). 26 m NW of Scranton. LV RR. Manufactures witch hazel. Gas wells; timber. Diversified farming. Apples, milk, poultry.						
Republican and News Age + ..... Thursday..... Republican..... 1869	7	26	276	1.75		
Cecil K. Krewson, Editor; Lyman Bros., Publishers.						

Circulation—★Juno and March A.B.C. Statements: \$P.O. Statement; Bold face, sworn; †Publisher's Report; Light face, estimated. ‡Uses Mats. †Nonpareil ems. 12 to incl. ▽Agate lines, 14 to incl. †County Seat. Population—1930 Census; ×Dun & Bradstreet estimate. √Issued only during academic year.

PENNSYLVANIA

Directory of Newspapers and Periodicals, 1939

TUNKHANNOCK† (Continued)		Estab	Cols	Width	Depth	Sub	Circ
Wyoming Democrat +	Friday.....Ind. Dem.....	1861	6	26	276	2.00	\$1,675
B. M. Van Dyke and Pauline McCoy, Editors; Wyoming Democrat, Inc., Pub.							
<b>TYRONE (E7), pop. 9,042; Blair Co. (SW). 14 m NE of Altoona. PA RR. Paper, planing, flour, iron and steel mills; chemical works; lime and clay products plant; shirt factory. Shipping center. Coal mines; ganister and limestone quarries; timber. Agriculture.</b>							
Herald +	Evg.ex.Sun.....Republican.....	1867	8	24	294	6.00	\$3,292
A. R. Flenner, Editor; Tyrone Herald Company, Publisher, 1018 Penna Ave.							
<b>UNION CITY (B2), pop. 3,788; Erie Co. (NW). 23 m SE of Erie. ERIE; PA RRs. Manufactures chairs, powdered milk, juvenile furniture, brooms, toys, handles. Stock, grain, dairy and poultry farms. Potatoes.</b>							
Times-Enterprise +	Mon.&Thurs..Republican.....	1873	7	26	280	2.00	2,209
W. P. Rose, Editor; Times-Enterprise Pub. Co., Inc.							
<b>UNIONTOWN† (B10), pop. 19,544; Fayette Co. (SW). 40 m SE of Pittsburgh. PA; WPR (elec.); B&amp;O RRs. Manufactures lumber, flour, foundry castings, radiators, enamelware, shirts, pajamas, brick and glass. Near Fort Necessity. Soft coal mines; timber. Diversified farming. Dairy products, potatoes, cabbage, tomatoes.</b>							
Fayette-Somerset Motorist.....	Monthly.....Motoring.....	1925	5	24	231	x.75	3,500
C. J. Levin, Editor; Uniontown Motor Club, Inc., Pub., White Swan Hotel Bldg.							
Genius +	Evg.ex.Sun.....Republican.....	1900	7	26	288	6.24	8,875
Herald +	Morn.ex.Sun..Republican.....	1907	7	26	288	6.24	8,834
J. Fred Shean, Editor; C. D. Harader, Publisher, 50 Main St.							
Independent +	Thursday.....Independent.....	1920	7	26	280	1.00	
H. Brown, Jr., Editor; Uniontown Printing Company, Inc., Publisher.							
News Standard +	Evg.ex.Eun.....Ind. Dem.....	1888	8	24	287	6.00	★\$11,088
O'Neil Kennedy Editor; Uniontown Newspapers, Inc., Publisher.							
<b>UPPER DARBY, pop. ×46,426; Delaware Co. (SE). Adjoins Philadelphia on the West. Railroad station, Millbourne. PA RR. Important shopping center. Two banks; deposits (Aug., 1936), \$4,850,000. 13,318 electric (AC) meters; 10,957 gas (artif.) meters; 11,000 telephones. Residential community.</b>							
Herald Tribune +	Friday.....Republican.....	1878	8	25	308	1.00	
Harry M. Shaffer, Editor; Herald Company, Inc., Publisher.							
Sixty-ninth Street News +	Thursday.....Ind. Rep.....	1934	8	24	294	1.00	★\$7,285
Joseph Van Hart, Editor; Philadelphia Suburban Newspapers, Inc., Publisher, 144 Garrett Road.							
<b>VALLEY VIEW (H7), pop. ×1,600; Schuylkill Co. (EC). 21 m W of Pottsville. Railroad station, Good Springs. READ RR. Bank, Hegins. Manufactures shirts, garments, shoes, mine timber. Coal mines; timber. Diversified farming.</b>							
Valley Citizen +	Thursday.....Independent.....	1929	8	24	308	1.50	\$1,325
J. Melvin Bolton, Editor and Publisher.							
<b>VANDERGRIFT (B7), pop. 11,479; Westmoreland Co. (SW). 29 m NE of Pittsburgh. PA RR. Sheet steel and gloves manufactured. Foundry. Coal mines; clay pits.</b>							
News +	Evg.ex.Sun.....Ind. Rep.....	1905	8	24	287	6.00	\$4,394
Herbert D. Brauff, Editor; Vandergrift News Publishing Company.							
<b>VILLANOVA, pop. ×75; Delaware Co. (SE). 9 m NW of Philadelphia. PA RR. Bank, Bryn Mawr. Residential suburb. Villanova College (Cath. men). Large country estates in immediate vicinity.</b>							
Villanovan, The V.....	Tuesday.....Collegiate.....	1895	5	24	224	2.00	
Students of Villanova College, Editors and Publishers.							
<b>WARREN† (C2), pop. 14,863; Warren Co. (NW). On Allegheny River, 27 m SW of Bradford. NYC; PA RRs. Manufactures oil and oil products, wood and steel furniture, steel tanks, tank cars and furnaces, automobile gears, axes and tools, patent medicine. Large mail order business. State Hospital. Oil wells; timber. Diversified farming.</b>							
Times-Mirror +	Evg.ex.Sun.....Non-partisan.....	1900	8	25	294	6.00	\$8,098
Paul Riston, Editor; Times Publishing Company, Inc.							
<b>WASHINGTON† (A9), pop. 24,545; Washington Co. (SW). 28 m SW of Pittsburgh. PA; PR; B&amp;O RRs. Manufactures glass, steel, tin plate, chemicals, bricks, clay products, motor lawn mowers, boilers, radiator cleanser, ferro alloys, maple syrup, auto polish. Washington and Jefferson College (men). Coal mines; natural gas and oil wells. Diversified farming.</b>							
Observer +	Morn.ex.Sun..Ind. Rep.....	1871	8	24	294	7.50	★\$10,481
Reporter +	Evg.ex.Sun.....Ind. Rep.....	1808	8	24	294	7.50	★\$6,802
John L. Stewart, Editor and Publisher, 122 S. Main St.							
Red and Black V.....	Thursday.....Collegiate.....	1909	7	25	280	x2.50	750
Students of Washington and Jefferson College, Editors and Publishers.							
Washington County Motorist.....	Monthly.....Motoring.....	1930	3	26	126	x.50	2,500
Willard Stevens, Editor; Washington County Motor Club, Publisher.							
<b>WATERFORD (B2), pop. 769; Erie Co. (NW). 15 m SE of Erie. PA RR. Lake resort. Diversified farming. Dairy products, cabbage.</b>							
Leader +	Thursday.....Independent.....	1878	6	26	280	1.50	800
Adam B. Boyd, Editor and Publisher.							
<b>WAYNE (L9), pop. ×3,000; Delaware Co. (SE). 14 m NW of Philadelphia. PA RR. Manufactures beverages, dresses, grandstands, paper bags, iron fences. Valley Forge Military Academy. Suburban residential town.</b>							
Suburban and Wayne Times +	Friday.....Republican.....	1885	6	26	266	2.50	\$2,910
A. M. Ehart, Editor; Suburban Publications, Publisher.							

Circulation—★Sept. A.B.C. Statement; ★June and March A.B.C. Statements; \$P.O. Statement; Bold face, sworn; †Publisher's Report; Light face, estimated. + Uses Mats. ◊ Nonpareil ems, 12 to inch. ▽ Arate lines, 14 to inch. ‡ County Seat. Population—1930 Census; × Dun & Bradstreet estimate. √ Issued only during academic year. x Subscription included in membership fee.

	Estab	Cols	Width	Depth	Sub	Circ	
<b>WAYNESBORO</b> (F10 1/2), pop. 10,167; Franklin Co. (S). 13 m SE of Chambersburg. WM; PA RRs. Manufactures tools, iron fences, clocks, bolt cutting machines, vises, flour, shoes, underwear. Resort. Diversified farming. Dairy products, corn, wheat, apples, peaches.							
Record Herald +	.....Evg.ex.Sun.....Ind. Rep.....	1847	8	24	294	4.80	\$4,542
Floyd Chalfant, Editor; Record Herald Publishing Company.							
<b>WAYNESBURG</b> † (A10), pop. 4,915; Greene Co. (SW). 40 m S of Pittsburgh. PA; MON RRs. Manufactures brick, burial vaults, wooden novelties. Waynesburg College. Coal mines; stone quarries; timber. Diversified farming. Dairy products, wool, sheep, beef cattle.							
Democrat-Messenger +	.....Morn.ex.Sun...Ind. Dem.....	1813	8	24	287	6.00	\$5,251
Floyd H. Miller; Democrat Printing Company, Publisher.							
Greene County Record +	.....Friday.....Democratic.....	1934	5	24	227	1.00	1,135
G. A. Crago, Editor and Publisher, 58 E. High St.							
Republican +	.....Thursday.....Republican.....	1833	7	26	280	1.50	\$1,800
Theodosia W. Knox, Editor; Estate of I. H. Knox, Publisher.							
<b>WEATHERLY</b> (K6), pop. 2,531; Carbon Co. (E). 10 m E of Hazleton. LV RR. Manufactures gray iron and steel castings, silk, machinery, structural steel, candy. Resort. Mine timber. Diversified farming. Potatoes, fruit, grain.							
Herald	.....Thursday.....Ind. Dem.....	1880	7	26	304	2.00	\$775
Robert V. Faust, Editor and Publisher.							
<b>WELLSBORO</b> † (G3), pop. 3,643; Tioga Co. (N). 45 m SW of Elmira, N. Y. NYC RR. Manufactures glass, condensed milk, metal novelties, flour, feed, cereals, mangle rollers. Bituminous coal mine; gas wells; timber. Diversified farming. Dairy products, hay, live stock.							
Agitator +	.....Wednesday.....Ind. Rep.....	1854	8	24	287	2.00	2,850
Harold G. Roy, Editor; Estate of A. M. Roy, Publisher.							
Gazette +	.....Thursday.....Republican.....	1874	7	26	301	2.00	\$1,800
Mary C. Cameron, Editor; Conevery & Cameron, Publishers.							
<b>WEST CHESTER</b> † (K10), pop. 12,325; Chester Co. (SE). 27 m W of Philadelphia. PA RR. Manufactures dog food, pumps, tags, wheels, wine presses, crayons, mattress and furniture springs, auto heaters and radiators, air compressors, dairy equipment, hosiery. Nurseries; mushroom industries. State Teachers College. Agriculture.							
Chester County Legal	} Tuesday.....Legal Notices.....	1893	2	26	107	x2.00	60
Intelligencer							Controlled free dist.
G. Glancy Wilson, Editor and Publisher.							
Local News +	.....Evg.ex.Sun.....Non-partisan.....	1871	8	24	297	9.36	★\$9,781
E. L. McKinstry, Editor; Daily Local News Company, Publisher, 12 S. High St.							
<b>WESTFIELD</b> (F2), pop. 1,193; Tioga Co. (N). 55 m NW of Williamsport. B&O; NYC RRs. Leather factory, milk condensary. Soft coal mines. Dairy, poultry and fruit farms. Hay, corn.							
Free Press +	.....Thursday.....Republican.....	1878	7	26	294	2.00	1,000
E. W. Lane, Editor and Publisher.							
<b>WEST GROVE</b> (K10), pop. 1,375; Chester Co. (SE). 41 m SW of Philadelphia. PA RR. Mushroom industry. Rose nurseries. Diversified farming.							
Independent +	.....Thursday.....Independent.....	1884	7	26	304	1.00	
Charles L. Webster, Editor; West Grove Printing Company, Publisher.							
<b>WEST NEWTON</b> (B9), pop. 2,953; Westmoreland Co. (SW). 15 m SE of McKeesport. P&LE; B&O RRs. Manufactures railroad fuses, torpedoes, radiators, fertilizer, beverages. Diversified farming. Corn, wheat, oats, hay.							
Times-Sun +	.....Friday.....Ind. Rep.....	1878	8	24	280	1.50	
F. W. Albig, Editor; E. E. and F. W. Albig, Publishers.							
<b>WEST VIEW</b> , branch of Pittsburgh P. O., pop. 6,028; Allegheny Co. (SW). Banking town, nearest railroad station, Pittsburgh.							
North Hills Journal	.....Friday.....	1933	6	24	276	1.00	
James S. Nudl, Publisher, 95 Georgetown Ave.							
<b>WHITE HAVEN</b> (K5), pop. 1,537; Luzerne Co. (NE). On Lehigh River, 14 m SE of Wilkes-Barre. CNJ; LV RRs. Mine equipment and crushed stone works; knitting and silk mills; railroad shops. Health resort, tuberculosis sanatoriums.							
Journal	.....Thursday.....Republican.....	1879	6	26	270	1.50	
W. C. Taylor, Editor; White Haven Journal, Publisher.							
Record	.....Friday.....Independent.....	1923	7	26	301	1.50	
G. R. Baetz, Editor; Record Printing Company, Inc., Publisher.							
<b>WILKES-BARRE</b> † (K5), pop. 86,626; Luzerne Co. (NE). On Susquehanna River, 130 m NW of Philadelphia. CNJ; D&H; LV; NYS&W; L&WV; PA RRs. Airport. Center of anthracite coal region. Manufactures rayon and silk, tobacco and cigars, wire rope, lace, locomotives, soda biscuits and cake, can, mining supplies, insulated wire, cables, beverages. Seven banks; bank clearings (12-31-36), \$57,734,005. 29,622 electric (AC) meters; 12,000 gas (artif.) meters; 26,214 tele-phones. Coal mines.							
Bratstvo + (Slovak)	.....Thursday.....Independent.....	1898	7	26	280	1.50	
Ivan Bielek, Editor; Bratstvo Publishing Co., 9 E. North St.							
Courier-Herald +	.....Thursday.....Republican.....	1899	6	26	280	1.50	
C. F. Yetter, Editor; Courier-Herald Publishing Company, 6 W. Market St.							
Garsas (Lithuanian)	.....Thursday.....Fraternal.....	1889	7	27	280	2.00	
Mathen Zujus, Editor; Garsas Lithuanian Weekly, Pub., 73 E. South St.							
Gornic-Praca + (Polish)	.....Sunday.....Independent.....	1905	7	24	280	2.00	
Gornik + (Miner) (Polish)	.....Wednesday.....Independent.....	1893	8	24	308	1.00	28,631
Stanley E. Schmidt, Editor and Publisher, 55 N. Main St.							

Circulation—★Sept. A.B.C. Statement; ★June and March A.B.C. Statements; †P.O. Statement; Bold face, sworn; ‡Publisher's Report; Light face, estimated. + Uses Mats. ♦ Nonpareil ems, 12 to inch. ▽ Agate lines, 14 to inch. † County Seat. Population—1930 Census. x Subscription included in membership fee.

**PENNSYLVANIA**

**Directory of Newspapers and Periodicals, 1939**

	WILKES-BARRE† (Continued)	Established	Cols	Width	Depth	Sub	Circ
Independent+	Sunday.....Independent.....1906	8	24	294	5.20		24,493
	T. F. Heffernan, Ed.; Wilkes-Barre Independent Co., Pub., 22 S. Washington St.						
Journal of Business Education	Monthly.....Bus. Teachers.....1928	3	27	140	1.00		
	[Not issued during July and August. Dr. H. A. Tonne, Ed.; National Council of Business Educ., Pub., 512 Brooks Bldg.						
Labor News (partly free dist.)	Saturday.....Labor.....1924	8	24	294	1.50		
	W. J. Kromelbein, Editor; Labor News Publishing Company, 139 S. Main St.						
Luzerne Legal Register	Friday.....Legal.....1872	2	27	98	3.00		
	W. E. Woodruff, Editor; Law and Library Association, Pub., 1412 Wilkes-Barre Dep. Bank Bldg.						
News+	Evg.ex.Sun.....Ind. Rep.....1878	8	24	297	7.80		17,982
	John J. McSweeney, Editor; John A. Hourigan, Publisher, 32 N. Main St.						
Pennsylvania Sportsman	Quarterly.....Hunt. & Fish.....1917	2	30	119	.50		
	No adv. Free to members. C. A. Mortimer, Editor; United Sportsmen of Penna., Pub., 194 S. Main St.						
Record+	Morn.ex.Sun.....Ind. Rep.....1832	8	25	301	7.80	★	27,717
	R. W. Johnson, Editor; F. G. Johnson, Publisher, 15 N. Main St.						
Svit+ (Light) (Russian)	Thursday.....Fraternal.....1897	7	26	294	2.00		
	Rev. John Krashkevich, Editor; Russian Orthodox Catholic Mutual Aid Society, Publisher, 84 E. Market St.						
Times-Leader+	Evg.ex.Sun.....Ind. Rep.....1810	8	24	301	7.80	★	27,461
	Col. Ernest G. Smith, Editor; Leader Publishing Co., 44 W. Market St.						
Wyoming Valley Motorist	Bi-monthly.....Motoring.....1932	3	24	126	x.60		
	H. E. Rees, Editor; Wyoming Valley Motor Club, Publisher, Dallas.						
<b>WILKINSBURG (B8)</b> , independent branch of Pittsburgh P. O., pop. 29,639; Allegheny Co. (WSW). 7 m E of Pittsburgh. PA RR. Airport. Railroad shops. Residential district for steel and electrical manufacturing companies. Two banks; bank clearings (12-31-35), \$26,189,516; deposits (12-31-35), \$8,220,296. 7,800 electric (AC) meters; 7,800 gas (nat.) meters. Agriculture.							
Gazette+	Friday.....Ind. Rep.....1921	8	24	304	1.50		8,762
	John McDowell, Editor; Gazette Publishing Co., 771 Penn Ave.						
Wilkesburg Motorist	Monthly.....Motoring.....1928	3	26	128	x1.00		3,600
	George Kurth, Editor; Wilkesburg Auto Club, Publisher, 417 Albert St.						
<b>WILLIAMSBURG (E7)</b> , pop. 1,898; Blair Co. (SWC). 22 m SE of Altoona. PA RR. Manufactures pulp, paper, nuchar. Limestone, trap rock, ganister rock quarries. Agriculture. Wheat, oats, fruit.							
Journal+	Friday.....Non-partisan.....1938	8	24	301	1.50		Free dist. \$2,000
	J. H. Buchanan, Editor; B. C. Jones, Publisher.						
<b>WILLIAMSPORT† (G4)</b> , pop. 45,729; Lycoming Co. (NEC). On Susquehanna River, 94 m NW of Harrisburg. READ; PA; NYC RRs. Airport. Manufactures tanned leather, heating plants, crepe paper, veneer doors, aircraft motors, brass valves, fire hydrants, boilers, wire rope and cable, broad silk, furniture. Six banks; deposits (6-30-36), \$20,221,337. 14,000 electric (AC) meters (district); 10,250 gas (nat.) meters; 10,000 telephones.							
Alumni Bulletin	Quarterly.....Coll. Alumni.....	1	54	101	1.00		\$5,000
	Frank W. Ake, Editor; Dickinson Junior College, Publisher.						
Dickinson Union	Monthly.....Collegiate.....1849	3	24	116	1.00		\$500
	Students of Dickinson Junior College, Editors and Publishers.						
Gazette and Bulletin+	Morn.ex.Sun.....Republican.....1801	8	24	297	9.36	★	5,657
	Elmer L. Schuyler, Editor; John E. Person, Publisher, 252 W. Fourth St.						
Sun+	Evg.ex.Sun.....Independent.....1870	8	24	297	9.36	★	17,681
	Bruce A. Hunt, Editor; John E. Person, Publisher, 252 W. Fourth St.						
Grit+	Sunday.....Ind. & Fam.....1882	7	26	297	2.00	★	565,210
	Frederic E. Manson, Editor; Grit Publishing Company, 208 W. Third St.						
<b>WILLIAMSTOWN (H7)</b> , pop. 2,958; Dauphin Co. (SEC). 46 m NE of Harrisburg. READ; PA RRs. Hosiery and knitting mills. Coal mines. Diversified farming. Dairying.							
Times+	Friday.....Republican.....1890	7	26	294	1.50		\$960
	James C. Moss, Editor and Publisher.						
<b>WILLOW GROVE (L9)</b> , pop. ×3,000; Montgomery Co. (SE). 15 m N of Philadelphia. READ RR. Manufactures woodwork, hosiery, clothing, wire products, beverages. Amusement center. Dairy, truck and grain farms. Wheat, corn, tobacco.							
Guide+	Wednesday.....Independent.....1925	3	24	280	2.00		\$2,003
	M. E. Taylor, Editor; Robinson Publishing Company, 68 N. York Road.						
<b>WILMERDING (B8)</b> , pop. 6,291; Allegheny Co. (WSW). 14 m SE of Pittsburgh. PA RR. Air brake and tool factories. Coal mines.							
Westinghouse Valley News+	Thursday.....Non-partisan.....1896	7	24	280	1.00		3,620
	R. E. Badger, Editor; Westinghouse Valley Printing Co., Publisher.						
<b>WINDBER (D9)</b> , pop. 9,205; Somerset Co. (SW). 10 m S of Johnstown. PA RR. Coal mining industries; fire-brick works. Soft coal mines; fire-clay pits. Truck, grain, dairy farms.							
Era+	Thursday.....Republican.....1899	7	24	280	2.00		\$2,100
	Robert McCann, Editor; Windber Era, Inc., Publisher.						
<b>WYALUSING (J3)</b> , pop. 709; Bradford Co. (NE). On Susquehanna River, 48 m NW of Scranton. LV RR. Flour and sawmills. Diversified farming. Corn, hay, buckwheat, oats.							
Rocket+	Wednesday.....Independent.....1887	8	24	290	2.00		\$2,087
	J. George Keeler, Editor; Keeler Printing Company, Publisher.						

Circulation—★Sept. A. B. C. Statement; ★June and March A. B. C. Statements; †P. O. Statement; Bold face, sworn; ‡Publisher's Report; Light face, estimated. + Uses Mats. ⊕ Nonpareil ems. 12 to inch. ▽ Agate lines, 14 to inch. † County Seat. Population—1930 Census; × Dun & Bradstreet estimate. x Subscription included in membership fee.

	Estab	Cols	Width	Depth	Sub	Circ
<b>YORK</b> † (H9 ½), pop. 55,254; York Co. (S). 23 m SE of Harrisburg. PA: M&P; WM RR. Airport. Manufactures refrigerating machinery, bank, vaults, water turbines, artificial teeth, wall and roofing paper, pretzels, tire chains, bakers' machinery, heating systems, pianos, furniture. Ten banks; bank clearings (12-31-36), \$78,250,662; deposits (12-31-36), \$40,427,048. 19,000 wired (AC) houses; 16,500 gas (artif.) meters; 14,000 telephones. Limestone quarries.						
Dispatch+					1876 8 25 308 5.00	22,725
E. B. Williamson, Editor; Dispatch Publishing Co., 15-17 East Philadelphia St.						
Gazette and Daily+					1795 8 25 297 5.00	21,538
J. W. Gitt, Editor; York Gazette Company, Publisher, 31 E. King St.						
Loft and Hutch					1919 3 26 140 1.00	
Frank W. De Lancey, Editor; M. A. De Lancey, Publisher, 117 S. George St.						
Strength and Health					1932 3 27 140 1.50	92,700
R. C. Hoffman, Editor; Strength and Health Publishing Co., 51 N. Broad St.						
White Rose Motorist					1920 2 36 126 x.75	4,300
W. K. S. Hershey, Editor; White Rose Motor Club of York Co., Pub., Hallam.						
York Legal Record					1881 2 30 115 3.00	
Legal advts. only. Allen C. Wiest, Editor and Publisher, 31 E. King St.						
<b>YOUNGVILLE</b> (C2), pop. 1,907; Warren Co. (NW). 20 m S of Jamestown, N. Y. PA; NYC RRs. Manufactures furniture, mirrors, brick. Timber. Stock, dairy, poultry and grain farms.						
Courier+					1930 7 24 280 1.50	
L. C. Pollard, Editor and Publisher.						
<b>ZELIENOPLE</b> (A6), pop. 1,933; Butler Co. (W). 25 m NW of Pittsburgh. B&O RR. Manufactures crucibles, pneumatic molding machines, brass castings. Soft coal mines; hardwood timber. Diversified farming.						
News-Beacon+					1932 6 26 280 2.00	‡1,650
J. E. Rinesmith, Editor and Publisher.						

Circulation—★June and March A.B.C. Statements; §P.O. Statement; Bold face, sworn; †Publisher's Report; Light face, estimated. +Uses Mats. ◇Nonpareil ems, 12 to inch. ▽Agate lines, 14 to inch. †County Seat. Population—1930 Census. xSubscription included in membership fee.



# PHILIPPINE ISLANDS

Population 12,082,366 (U. S. Census 1930)

Capital, MANILA

The Philippine Islands are an important group of islands in the Malay Archipelago, lying mainly between 19° and 38° north latitude and 117° and 126° east longitude. They number 7,083 and extend 1,152 miles from north to south, 682 miles from east to west. Of them 462 have an area of one square mile or over; 2,441 are named and 4,642 unnamed.

The port of Manila offers the finest harbor in the entire Far East. Other ports of entry are Cebu, Iloilo, Zamboanga, Jolo, Legaspi and Davao, and there are about 200 ports of call for inter-island vessels. The larger islands are mountainous with altitudes rising in places to more than 10,000 feet. Rainfall is abundant throughout the archipelago, varying from 60 inches in the driest district to 157 in the wettest. There are three seasons: the most agreeable, from November to March; the hot and dry season from March to July; the rainy, from July to November.

Since November 15, 1935, the government of the Islands has been a quasi-independent one with an elected Filipino president, a unicameral legislature and elected Filipino officials. Complete independence will date from 1945; until that time the United States maintains an advisory commissioner at Manila and directs the foreign affairs of the country.

## POPULATION

Ninety-nine per cent of the population is native; the remaining percentage is made up of: Chinese, Japanese, Americans, Spaniards, Britons, Germans, French and Swiss. The American population is mostly centered in Manila. Although eight distinct languages and 87 dialects are spoken, English is used more extensively than all of these together.

## AGRICULTURE

About 46,000,000 acres, or 65% of the total area of the Islands, are suitable for cultivation, but only about 10,000,000 acres were cultivated in 1937. More than half this area is on the island of Luzon; about one-third on the Visayan Islands. The total agricultural production in 1933 was valued at \$142,345,000. Sugar cane is the leading product, with the value of the product sent to the United States in 1937, \$57,706,193. Other crops with a value of more than \$1,000,000 were: coconuts, copra, abaca or hemp, tobacco, bananas, mangoes, palay or rough rice, and corn.

## FORESTS

Practically all of the forest land is in forest reserves under the control of the Bureau of Forestry of the Philippines. The reserves have a total area of 59,500 square miles; less than one per cent of the forest lands are privately controlled. There are 40,000 square miles of virgin forest. Lumber and timber exported in 1933 amounted to \$1,268,607.

## IMPORTS AND EXPORTS

The principal manufacturing industries are those connected with coconut products, hemp, tobacco products and liquor. Exports from the Islands in 1937 amounted to \$166,960,697. The leading products shipped were: sugar, both raw and refined, \$57,706,193; coconut oil, \$20,463,401; copra and copra meal, \$18,900,000; hemp, \$21,600,000; embroideries, \$3,700,000; desiccated and shredded coconut, \$6,350,000; cigars, \$3,070,000; lumber, \$1,980,000; cordage, \$1,436,000.

Principal imports in the same period, valued at \$109,000,000, were: cotton goods, \$15,200,000; iron and steel, except machinery, \$11,650,000; machinery, including electrical, \$7,322,000; oils, crude, illuminating, lubricating, etc., \$4,482,473; automobiles, accessories and tires, \$5,704,068; tobacco and its manufactures (preponderantly American cigarettes), \$3,670,000; gasoline, \$2,477,000; dairy products, \$3,719,373; wheat flour, \$4,102,000; chemicals, dyes and drugs, \$2,851,042; silk goods, \$2,882,204; paper goods, except books, \$2,216,000.

## MINERALS

During the year 1937 gold valued at \$25,636,543 was produced. Gold production and the future of the gold mining industry is of increasing importance in the Islands. Exploration and mining of gold and other metals is being pushed and all indications point to record production in the near future. Silver, lead, copper, iron, asbestos, coal (lignite, bituminous and a little anthracite), natural gas and petroleum are mined, as well as clay, marble and salt. Two valuable deposits of manganese are now being worked and arrangements have been made to market the product in the United States. The Islands are rich in mineral resources, but these have not yet been greatly developed.

## MISCELLANEOUS

The number of telephones in 1937 was 25,451; automobiles and trucks registered, 45,775. Radio receiving sets licensed in 1937, 32,800; number of post offices, 1,023.

The largest of the institutions of higher education are: The University of the Philippines, with an enrollment of nearly 7,000 students, located at Manila, and, in the same city, The Philippine Normal School. The University of Santo Tomas, at Manila, is the oldest university under the American flag.

## PHILIPPINE ISLANDS NEWSPAPER AND PERIODICAL STATISTICS

Newspapers		Periodicals	
Period of Issue	Number	Period of Issue	Number
Daily .....	19	Weekly .....	2
Evening Dailies .....	(9)	Fortnightly .....	2
Morning Dailies .....	(9)	Semi-monthly .....	1
All day Dailies .....	1	Monthly .....	22
Daily, Foreign .....	(14)	Quarterly .....	4
Daily, with Sunday edition .....	(10)	Three times a month .....	2
Tri-weekly .....	1		
Semi-weekly .....	2	Total Periodicals .....	33
Weekly .....	15		
Total Newspapers .....	37		
Total number of publications .....			70
Total number of towns having publications .....			10

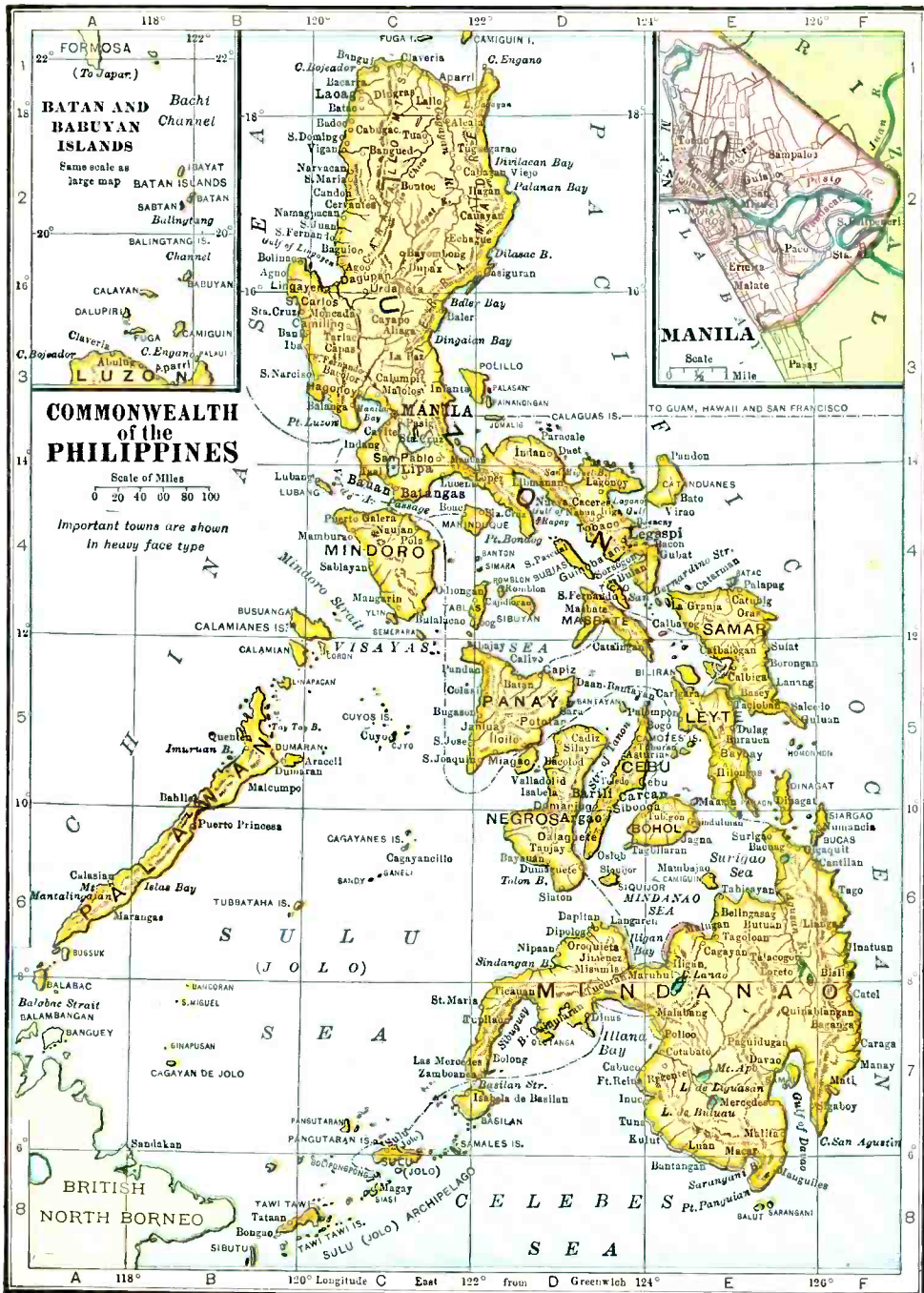

Prepared especially for the  
**Directory of Newspapers and Periodicals**  
 N. W. Ayer & Son, Inc., Publishers, Philadelphia, Pa.

LIST OF LARGEST ISLANDS

Islands	Areas	Population	Islands	Areas	Population
Luzon .....	40,814 sq. miles	4,000,000	Negros .....	4,903 sq. miles	475,000
Mindanao .....	36,906 sq. miles	500,000	Palawan .....	4,500 sq. miles	30,000
Samar .....	5,124 sq. miles	225,000	Cebu .....	1,695 sq. miles	600,000
Panay .....	4,448 sq. miles	750,000	Bohol .....	1,534 sq. miles	250,000
Mindoro .....	3,794 sq. miles	30,000	Masbate .....	1,255 sq. miles	11,000
Leyte .....	2,799 sq. miles	360,000			

For circulation figures for daily papers see also Daily Newspaper List in back of Directory. Occasionally it is possible to incorporate a later figure in that list.

	Estab	Cols	Width	Depth	Sub	Circ	
<b>BAGUIO</b> (C2 1/2), pop. *5,464. On Luzon Island.							
Little Apostle of the Mountain Province (Eng. & Span.)	Monthly.....	Cath. Missions..	1924	2	27	98 .50	\$4,000
Rev. Jose De Samber, Editor; Catholic School Press, Pub., P. O. Box 42.							
<b>CAGAYAN</b> (E6), pop. 28,164. In Mesamis Oriental Province on Minanao Island, 6 m from Mindanao Sea. Center of trade and mining. Lumber. Tuna fisheries. Two banks, 2,500 electric (AC) meters; 150 telephones. Gold, silver, manganese mines.							
Katarungan, Ang (Eng. & Visayan)	Saturday.....	Independent.....	1904	4	24	208	
Salvador I. Pacana, Editor and Publisher, P. O. Box 22.							
<b>CEBU</b> (D5), pop. 65,300. On Cebu Island, 380 m SE of Manila. Phil RR. Steamship connection with Manila. Junior College of the University of the Philippines. Ships sugar, corn, hemp, tobacco, rice and copra.							
Advertiser (Eng. & Visayan)	Morn.ex.Mon..	Non-partisan.....	1920	6	26	273 5.50	1,989
Pedro D. Calomarde, Editor; Advertiser Press, Pub., Oriente Bldg., Colon St.							
Bagong Kasog (Visayan)	Weekly.....	Democratic.....	1921				
Bagong Kasog, Publisher.							
Precursor, El (Span. & Visayan)	Wed. & Sat.....		1908		7		
Miguel Cuepeo, Editor and Publisher.							
Revolucion, La (Span.)	Evg.ex.Sun.....	Independent.....	1915	6	27	266 5.00	
Filemon Sotto, Editor and Publisher, P. O. Box 162.							
<b>DUMAGUETE</b> (D6), pop. 16,227; on Negros Island, 90 m SW of Cebu. Served by bus and truck transportation. Manufactures wooden and rattan furniture, crude pottery. Ships copra, hemp, moscavado, sugar. Fisheries. Silliman Institute. Agriculture. Fruit, coconuts, sugar cane.							
Sillimanian (Eng.)	Weekly.....	Collegiate.....	1920	4	26	168 .50	1,200
Students of Silliman Institute, Editors and Publishers.							
<b>ILOILO</b> (D5), pop. 49,114. A seaport town on Iloilo River, on south side of Panay Island, 300 m SE of Manila. PHIL RR. Distributing and banking center of West Visayas. Manufactures products for clothing, tiles, furniture, soap, lime, woven goods. Shipyards. Fisheries.							
Centinela, El+ (Spanish)	Evg.ex.Sun.....	Independent.....	1918	6	26	280 9.00	
Nicolas Nonato, Editor; El Centinela, Inc., Publisher, 22 Yznart.							
Makinaugalingon (Visayan)	Wed. & Sat.....	Independent.....	1913	6	26	255 2.50	
Rosendo Mejica, Editor and Publisher, 98 Iznart St.							
Prensa Libre+ (Spanish)	Morn.ex.Mon..	Independent.....	1922	8	24	294 10.00	
Jose M. Nava, Editor and Publisher., P. O. Box 272.							
Tiempo, El+ (Span.)	Evg.ex.Sun.....	Independent.....	1929	8	24	294 7.50	6,845
Jose B. Magalona, Editor; Tiempo-Times, Inc., Publisher, P. O. Box 350.							
Times+ (Eng.)	Morn.ex.Mon..	Independent.....	1932	8	24	294 6.00	6,270
Pedro Amaquin, Editor; Tiempo-Times, Inc., Publisher, P. O. Box 350.							6,310
Tribuna, La (Spanish)	Daily.....	Collectivist.....	1923				
Severino M. Lozano, Editor and Publisher.							
Ylang-Ylang+ (Visayan)	Saturday.....	Independent.....	1929	4	24	154 1.75	8,900
Emilio Zaldivar, Editor; Ylang-Ylang, Inc., P. O. Box 350.							
<b>LEGASPI</b> (D4), pop. 52,756; on Luzon Island. 370 m SE of Manila. Manufactures mats, hats, slippers, lard, soap. Fisheries. Coal, gold mines. Two banks, 20 telephones.							
Heraldo Bicol+ (Span., Bicol & Eng.)	Weekly.....	Independent.....	1910	7	24	266 6.00	
Ismael Alvarez Candolea, Editor; Imprenta y Libreria Albanyana, Inc., Publisher.							
<b>LOS BANOS</b> , pop. *6,335. In Laguna Province on Island of Luzon. College of Agriculture, University of the Philippines. Coconuts and rice produced.							
Philippine Agriculturist (Eng.)	Monthly.....	Coll. & Agric.....	1911	1	56	102 2.50	†921
Dean B. M. Gonzalez, Editor; College of Agriculture, Univ. of Philippines, Pub.							
<b>MANILA</b> (C3), pop. 390,000 (1931 estimate). On Luzon Island. Situated on Manila Bay, which has an area of 770 square miles, and a circumference of 120 miles. M RR. One of the finest harbors in the East, with excellent port facilities. Manufactures, rope, coconut oil, desiccated coconut, hemp and tobacco products, molasses and syrup, cotton fabrics, mats, rattan furniture, embroideries, hats, rubber, lumber. Railroad shops. University of the Philippines; Mapua Institute of Technology; Philippine Normal School. Gold, iron mines.							
Agricultural-Industrial Monthly	Monthly.....	Agric. Indus.....	1933	4	24	140 1.00	
Ramon Roces Publications, Inc., P. O. Box 1625.							
Agricultural Life.....	Monthly.....	Agric. Trade.....	1934	4	24	147 1.00	4,500
Dioscoro L. Francisco, Editor; Lino M. Gimeno, Publisher, P. O. Box 3062.							

Circulation—★June and March A.B.C. Statements; †P.O. Statement; Bold face, sworn; ‡Publisher's Report; Light face, estimated. + Uses Mats. ◊Nonpareil ems, 12 to inch. ▽Agate lines, 14 to inch. Population—1930 Census. \*Rand McNally estimate. †Issued only during academic year.

**PHILIPPINE ISLANDS**

**Directory of Newspapers and Periodicals, 1939**

MANILA (Continued)		Estab	Cols	Width	Depth	Sub	Circ
American Chamber of Commerce Journal (Eng.)	Monthly.....	{Chamber of Commerce	1921	3	30	140	2.00
Walter J. Robb, Editor; American Chamber of Commerce of the Philippine Islands, Publisher, 180 David St.							
Amigo del Pueblo (Spanish, Ilocano and Tagalog)	Monthly.....	Cath. & Educ.....	1925	3	31	147	1.00
Rev. Jorge Puder, Editor; Catholic Trade School, Pub., 1916 Oroquieta.							
Bannawag+ (Ilocano)	Saturday.....	Non-partisan.....	1934	4	24	150	2.25
M. A. Abaya, Editor; Ramon Roces Publications, Inc., 715 Calero St.							
Bisaya+ (Visayan)	Monday.....	Non-partisan.....	1930	4	24	150	2.25
Flaviano Bocquecosa, Editor; Ramon Rocce Publications, Inc., 715 Calero St.							
Builder	Monthly.....	Arch.&Eng'g.....	1932	2	42	143	x2.00
Students of Mapua Institute of Technology, Editors and Pubs., P. O. Box 1415.							
Bulletin+ (Eng.)	Morn.ex.Sun.....	Independent.....	1900	8	24	294	10.00
Roy C. Bennett, Editor; Bulletin Publishing Company, Inc., 550 Evangelista.							
Bulletin of the San Juan de Dios Hospital of Manila (Span. & Eng.)	Monthly.....	Medical.....	1927	1	60	80	2.00
Dr. Gregorio Singian, Editor and Publisher.							
Cabletow (Eng. & Span.)	Monthly.....	Masonic.....	1923	2	44	140	1.50
Leo Fischer, Editor; Grand Lodge of Free and Accepted Masons of the Philippine Islands, Publisher, P. O. Box 990.							
Chinese Commercial News (Chinese)	Morn.ex.Mon.....	Commercial.....	1922	8	36	182	9.60
S. Lai, Editor; Chinese Commercial News Co., Inc., Publisher, Box 452.							
Comerce (El Comercio)+ (Eng.)	Evg.ex.Sun.....	Independent.....	1863	8	24	294	6.25
Moises T. Guerrero, Editor; Independent Publishing Co.							
Opinion, La (Spanish)	Evg.ex.Sun.....	Independent.....	1925	8	24	294	6.25
J. C. Suarez and R. Arenas, Editors; Independent Publishing Co.							
Dangadang+ (La Lucha) (Ilocano)	Saturday.....	Independent.....	1909	4	26	184	.50
C. J. de Fonacier, Editor and Publisher, P. O. Box 996.							
Debate, El+ (Spanish)	Morn.ex.Mon.....	Pro-Gov't.....	1918	8	24	294	7.50
Ramon Torres, Editor; People's Press, Inc., Publisher, 61 Muralla.							
Excelsior+ (Spanish)	Monthly.....	Soc. & Lit.....	1905	3	24	122	2.50
Benito Blanco, Editor; Excelsior Pub. Co., 32 Santa Potenciana, Walled City.							
Filipino Nurse (Eng.)	Quarterly.....	Nursing.....	1926	2	32	112	1.50
Socorro S. Diaz, Editor; Filipino Nurses' Assn., Pub., 719 Kansas Ave.							
Fookien Times+ (Chinese)	Evg.ex.Sun.....		1926	8	33	182	9.60
Go Puan Seng, Editor; Fookien Times Co., Inc., Publisher.							
Graphic (Eng.)	Thursday.....	Gen'l Int.....	1927	4	24	150	2.50
Agustin C. Fabian, Editor; Ramon Roces Publications, Inc., 715 Calero St.							
Hiligaynon+ (Visayan)	Tuesday.....	Non-partisan.....	1934	4	24	150	2.25
A. S. Gonzales, Editor; Ramon Roces Publications, Inc., 715 Calero St.							
Hiwaga+ (Tagalog)	Saturday.....	Non-partisan.....	1931	4	24	150	2.00
Epitacio Reyes Tan, Editor; Ramon Roces Publications, Inc., 715 Calero St.							
Ilocos Times (Iluco&Eng.)	3 ti. a month.....	Gen'l Int.....	1931	5	24	226	.75
A. J. Agbayani, Editor and Publisher, 516-A Tayuman.							
Journal of the Philippine Islands Medical Association (Eng.)	Monthly.....	Medical.....	1921	1	60	126	x2.50
Dr. Antonio S. Fernando, Ed.; Philippine Islands Med. Assn., Pub., 547 Herran St.							
Khaki and Red (Eng.)	Monthly.....	{Constabulary & Police	1925	2	42	143	2.50
Ralph G. Hawkins, Editor; Constabulary and Police, Publishers, Philippine Constabulary Headquarters.							
Kong Li Po+ (Chinese)	Morn.ex.Mon.....	Chinese Affairs.....	1911	8	30	189	10.00
F. Tan, C. T. Tan, F. S. Huang, Editors; Kong Li Po Publishing Company, Inc., 430 Salazar St.							
Lasallite	Fntly (Tues.).....	Collegiate.....	1933	5	24	224	1.00
Students of De La Salle College, Editors and Publishers, 1379 Taft Ave.							
Lawyers' Journal	Three ti. a mo.....	Law&Nat'l Aff.....	1933	3	30	147	4.00
Vicente J. Francisco, Editor and Publisher, 1181 Pennsylvania Ave.							
Liwayway+ (Tagalog)	Friday.....	Non-partisan.....	1922	4	24	150	2.50
Jose Esperanza Cruz, Editor; Ramon Roces Publications, Inc., 715 Calero St.							
Mabuhay+ (Tagalog)	Morn.ex.Mon.....	Pro-Gov't.....	1932	8	24	294	7.50
Amado V. Hernandez, Editor; People's Press, Publisher, 61 Muralla, Intramuros.							
Mail+ (Eng.)	Monday.....	Independent.....	1932	5	24	224	1.00
Jose A. Araneta, Editor; People's Press, Inc., Publisher, 61 Muralla, Intramuros.							
Medical Clarion (Eng.&Span.)	Monthly.....	Medical.....	1934	1	60	100	1.00
Medical Clarion, Publisher, 176 Real St.							
Monthly Bulletin of the Bureau of Health (Eng.)	Monthly.....	Health Serv.....	1921	1	52	89	Free
Eugenio Hernandez, M.D., Editor; Bureau of Health, Gov't of the Commonwealth of the Philippines, Publisher.							
Philippine Collegian	(Eng.) Monday.....	Coll. & Educ.....	1918	5	24	224	x1.50
Students of the University of the Philippines, Editors and Publishers.							

Circulation—\*June and March A.B.C. Statements; †P.O. Statement; Bold face, sworn; ‡Publisher's Report; Light face, estimated. +Uses Mats. ◊Nonpareil ems, 12 to inch. ▽Agate lines, 14 to inch. √Issued only during academic year. xSubscription included in membership fee.

Directory of Newspapers and Periodicals, 1939

PHILIPPINE ISLANDS

MANILA (Continued)	Estab	Cols	Width	Depth	Sub	Circ
Philippine Engineering Record (Eng.)	} Quarterly.....	Engineering.....	1935	3 26 140	x3.00	1,000
F. J. Garay, Editor; Philippine Society of Civil Engineers, Pubs., P. O. Box 1522.						
Philippine Journal of Agriculture (no adv.) (Eng.)	} Quarterly.....	Agricultural.....	1930	1 26 100	1.00	\$825
Department of Agriculture and Commerce, Publisher, P. O. Box 613.						
Philippine Journal of Education (Eng.)	} Monthly.....	Educational.....	1918	3 39 140	1.50	\$13,110
Issued from June to March. Francisco Benitez, Editor; Philippine Journal of Education Co., Inc., Publisher.						
Philippine Journal of Science (Eng.) (no adv.)	} Monthly.....	Science.....	1906	1 52 126	5.00	\$144
A. S. Arguelles, Editor; Bureau of Science, Publisher, P. O. Box 774.						
Philippine Magazine (Eng.)	} Monthly.....	General.....	1904	3 28 147	3.00	\$8,000
A. V. H. Hartendorp, Editor and Publisher, 217 Dasmariñas.						
Philippines Free Press (Eng.)	} Saturday.....	Independent.....	1908	4 30 175	3.00	23,528
R. McCulloch Dick, Editor and Publisher, 686 Rizal Ave.						
Philippines Herald (Eng.)	} Evg.ex.Sun.....	Pro-Gov't.....	1920	8 24 294	9.00	
Vicente Pacis, Editor; People's Press, Publisher, 61 Muralla, Intramuros.						
Revista Filipina de Medicina y Farmacia (Span.)	} Monthly.....	{ Coll. Med. & Pharm.	1923	1 60 115	6.00	
Dr. Leoncio Lopez-Rizal, Editor; Colegio Medico-Farmacaceutico de Filipinas, Publisher, 879 Lepanto.						
School News Review (no adv.) (Eng.)	} Semi-mo.....	Educational.....	1916	3 30 126	Free	480,100
Celedonio Salvador, Editor; Bureau of Education, Publisher.						
Sugar News (Span.&Eng.)	} Monthly.....	Sugar Industry.....	1919	2 32 119	2.50	\$1,400
Sugar News Co., Publisher, P. O. Box 514.						
Taliba (Tagalog)	} Evg.ex.Sun.....	Independent.....	1910	8 24 294	5.00	
Dionisio San Agustin, Editor; T-V-T Publishing Corp., T-V-T Bldg.						
Tribune (Eng.)	} Morn.ex.Mon.....	Independent.....	1925	8 24 294	7.50	
D. T. Boguslav, Editor; T-V-T Publishing Corp., T-V-T Bldg.						
Unitas (Eng. & Span.)	} Monthly.....	{ Coll. Relig. & Scientific	1922	1 60 112	1.50	
Rev. Fr. Ciriaco Pedrosa, Editor; University of Santo Tomas, Publisher.						
University Alumnus (Eng. & Span.)	} Quarterly.....	Alumni.....	1926	2 26 132	1.00	
Patrocinio Valenzuela, Editor; University of the Philippines Alumni Association, Publisher, P. O. Box 623.						
Vanguardia, La (Span.)	} Evg.ex.Sun.....	Independent.....	1910	8 24 290	7.50	
Pedro Aunario, Editor; T-V-T Publishing Corp., T-V-T Bldg.						
Varsitarian (Eng. & Span.)	} Fortnightly.....	Collegiate.....	1928	5 25 231	1.50	
Students of University of Santo Tomas, Eds. and Pub., Univ. of Santo Tomas.						
Woman's Home Journal (Eng.)	} Monthly.....	Women's Clubs.....	1925	4 24 168	1.00	
Minerva P. Guysakyo, Editor; The Woman's Home Journal, Inc., Publisher, P. O. Box 30, N. F. W. C. Bldg.						
Woman's World (Eng.)	} Monthly.....	Home Int.....	1933	4 24 145	1.00	\$10,635
Maria Paz Mendoza-Guazon, Editor; Woman's World, Pub., 715 Calero St.						
<b>SAN FERNANDO (C3), pop. 21,092; in Pampanga Province on the Island of Luzon, 40 m NW of Manila. Commercial center for Pampanga Province, rich in sugar. Rice also grown extensively.</b>						
Katiwala, Ing (Pampango)	} Wednesday.....		1925	2 64 221	1.25	
Justino A. David, Editor and Publisher.						
<b>ZAMBOANGA (D7), pop. *30,798. Seaport town at SW point of Mindanao Island, 580 m S of Manila. Important port, shipping copra, hemp, cattle, lumber, rice.</b>						
Antorcha, La (Span., Eng.)	} Tu.,Thur.,Sat.....	Independent.....	1933	5	5.00	
Chavacano, Visayan) Antonio Quinanola, Editor and Publisher.						
Mindanao Herald (Eng.)	} Saturday.....	Independent.....	1903	4 26 175	2.50	2,384
M. V. Buenaventura, Editor; Mindanao Herald Publishing Co.						

Circulation—★June and March A.B.C. Statements; †P.O. Statement; Bold face, sworn; ‡Publisher's Report; Light face, estimated. +Uses Mats. ◊Nonpareil ems, 12 to inch. ▽Agate lines, 14 to inch. Population—1930 Census; \*Rand McNally estimate. √Issued only during academic year. xSub. included in membership fee.

# PUERTO RICO

Population, 1,668,900 (U. S. Estimate, 1935)

Capital, SAN JUAN

Puerto Rico lies between 65° and 70° west longitude and 10° and 18° north latitude, 75 miles east of the island of Haiti and 1,400 miles southeast of New York. It is 95 miles long and 35 miles wide, has an area of 3,400 square miles, approximately that of Delaware and Rhode Island together, and a coast line of about 345 miles. The territory includes also a number of smaller islands, among them Vicques Island and Culebra Island, both east of Puerto Rico, and Mona Island, fifty miles west.

The island of Puerto Rico is traversed by a mountain range from east to west, with altitudes from 1,500 to 4,398 feet, cultivable to the summits. The climate is mild and healthful, with an annual mean temperature of 76°. Rainfall averages 77.30 inches.

There are two good harbors: San Juan on the north coast, Ponce on the south.

## POPULATION

The average number of inhabitants to the square mile in 1935 was 506.8, a density of population exceeded only by Rhode Island, Massachusetts and New Jersey, among the states. White persons numbered 1,312,496, of which 5,316 were foreign born, 2,564 being Spanish; inhabitants of other races numbered 411,038. Rural residents made up about 67% of the population.

## AGRICULTURE

The soil is remarkably fertile, the chief industry agriculture, and the land largely under cultivation. Sugar is first in importance among the crops, and the sugar industry employs about half the total number of persons engaged in manufacturing establishments. Other leading products are: tobacco, coffee, grapefruit, oranges and pineapples. In the southern portion irrigation is needed, water being supplied by an irrigation system constructed by the Government.

The census of 1935 showed 1,913,047 acres of land in 52,790 farms; 1,483,683 acres improved; 217,243 acres, woodland. Chickens numbered 684,448; cattle, 284,866; swine, 113,431; goats, 57,043; horses, 42,908; bees, 23,432 colonies.

## IMPORTS AND EXPORTS

The trade of Puerto Rico is carried on chiefly with the United States. In 1937, the Island was the United States' fourth customer in Latin America, and its eleventh customer in the entire world. Exports to this country in 1937-38 were valued at \$79,808,113; imports at \$84,987,994. Exports to other countries totaled \$2,244,228 and imports \$8,326,789.

Imports from the United States in 1937-1938 were principally textiles, \$14,767,219; grains and preparations, \$10,942,706; iron and steel manufactures, \$5,808,846; meat products, \$3,686,818; leather materials and manufactures, \$3,431,383; tobacco and manufactures, \$3,411,807; animal oils and fats, \$3,185,342; vegetables and preparations, \$3,172,511; automobiles and other vehicles, \$3,023,713; wood and manufactures, \$3,010,527; petroleum and products, \$2,891,866; industrial machinery, \$2,621,301; fertilizer and fertilizer materials, \$2,353,319; electrical machinery and apparatus, \$2,144,308; paper and manufactures, \$1,747,736; soap and toilet preparations, \$1,648,204; dairy products, \$1,527,760; rubber and manufactures, \$1,082,800.

Of the exports the value of all sugar was \$50,144,811; of cotton manufactures, \$9,784,201; leaf tobacco, \$7,678,666; rum, \$3,106,279; molasses, \$1,215,826; pineapples, fresh and prepared, \$1,103,162.

## MISCELLANEOUS

Great improvements in the economic and social life of Puerto Rico have been made in the last decade. In 1937-38 there were about 463 miles of railroad and 1,363 miles of surfaced highways. Automobile registrations totaled 21,950 in 1937-38 and all automobiles, except one, were of American manufacture. Close to one hundred per cent of all communities of more than one thousand inhabitants are reached by electric power, now available in all sections of the country. In 1937-38, 2,732 vessels with a total gross tonnage of 10,157,462 entered the ports. Number of post offices (1936-37), 97; gross postal receipts, \$660,644.

Education is free and compulsory between the ages of 8 and 14. Illiteracy has been lowered to 35.1%. The University of Puerto Rico, located at Rio Piedras, had an enrolment of 5,389 students in 1937-38. English and Spanish are spoken.

## PUERTO RICO NEWSPAPER AND PERIODICAL STATISTICS

Newspapers		Periodicals	
Period of Issue	Number	Period of Issue	Number
Daily, Foreign .....	9	Weekly .....	3
Evening Dailies .....	(4)	Semi-monthly .....	3
Morning Dailies .....	(5)	Fortnightly .....	1
Daily, with Sunday edition.....	(2)	Monthly .....	3
Weekly .....	4	Quarterly .....	1
Fortnightly .....	1		
Total Newspapers .....	14	Total Periodicals .....	11
Total number of publications.....			25
Total number of towns having publications.....			4

For circulation figures for daily papers see also Daily Newspaper List in back of Directory. Occasionally it is possible to incorporate a later figure in that list.

(All papers are Spanish unless otherwise stated.)

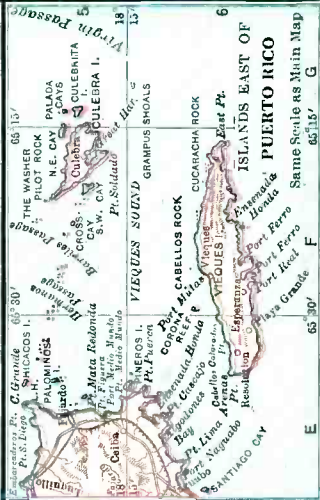
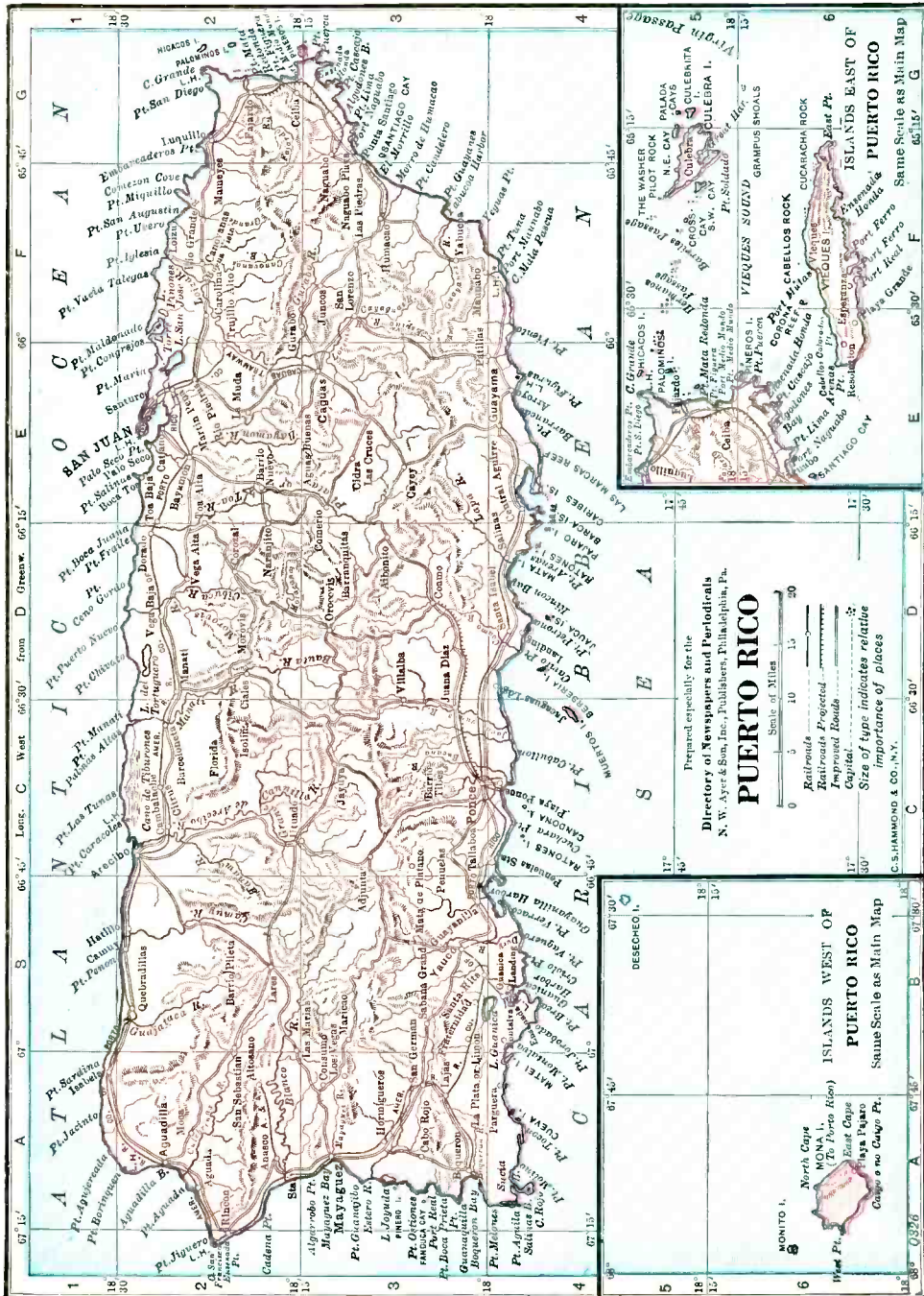

Prepared especially for the  
**Directory of Newspapers and Periodicals**  
 N. W. Ayer & Son, Inc., Publishers, Philadelphia, Pa.

**PUERTO RICO**

Scale of Miles 0 5 10 15 20

Railroads Projected  
 Railroads Proposed  
 Impassable Roads  
 Capital  
 Size of type indicates relative importance of places

C.S. HAMMOND & CO., N.Y.

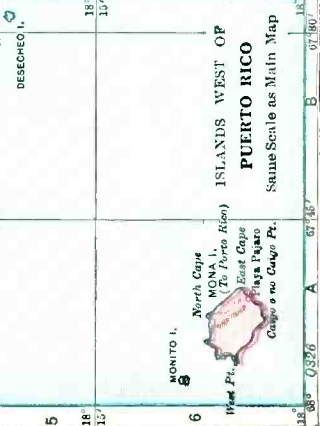

18° 30' 18° 15' 18° 00' 17° 45' 17° 30'

67° 15' 67° 00' 66° 45' 66° 30' 66° 15'

1 2 3 4 5 6

A B C D E F G

Same Scale as Main Map

	Estab	Cols	Width	Depth	Sub	Circ
<b>ARECIBO</b> (C2), pop. 12,863. On North Shore, 40 m W of San Juan. American RR of Puerto Rico. Manufactures clothing, sugar, furniture, rum, alcohol. Agriculture. Sugar cane, tobacco, fruit.						
Regionalista, El +	.....	Evg.ex.Sun.....	Independent.....	1913	4 26 188	5.00
Jose R. Adorno, Editor; El Regionalista, Publisher.						
<b>MAYAGUEZ</b> (A3), pop. 37,060. On West Coast, 70 m SW of San Juan. American RR of Puerto Rico. Manufactures coffee, needle-work, sugar, men's clothing, cigars, straw hats, coconut products. College of Agriculture and Mechanic Arts. Agriculture, especially coffee, sugar and citrus fruits.						
Diario del Oeste.....	.....	Evg.ex.Sun.....	.....	1909	6 30 266	6.00
Rafael Roig, Editor; Mayaguez Printing Co., Inc., Pub., Box 215.						
Revista Blanca, La.....	.....	Semi-mo.....	Literary.....	1896	3 26 140	6.00
Pablo Roig, Editor; Mayaguez Printing Co., Inc., Pub., P. O. Box 215.						
Sol, El +	.....	Morn.ex.Sun.....	.....	1925	6 27 276	5.00
Juan J. Arena, Editor; El Sol, Publisher.						
<b>PONCE</b> (C3 1/2), pop. 53,430. A port near center of the South Coast, about one mile and a half inland. American RR of Puerto Rico. Manufactures sugar, liquors, needlecrafft. Agriculture, coffee, sugar, honey, fruit, cattle, dairy products. Two banks. 25,000 electric (AC) meters; 3,000 gas (artif.) meters; 2,000 telephones.						
Dia, El +	.....	Evg.ex.Sun.....	Independent.....	1909	8 24 294	7.00
Guillermo V. Valdivieso, Editor; Empresa El Dia, Publisher, Box 470.						
Puerto Rico Evangelico.....	.....	Semi-mo.....	{Interdenom. & Social Serv.	1912	3 26 126	1.00
A. M. Diaz Morales, Editor; P. W. Drury, Publisher, 22 Comercio St.						
<b>SAN JUAN</b> (E2), pop. 136,675 (1935 estimate). A seaport town, situated on two small islands on the North Coast, connected with the mainland by bridges. The capital and business metropolis of the island. American RR of Puerto Rico. Airport for international airways. Clothing, shirt-waist, hat, furniture, tobacco factories; rum distilleries; breweries. University of Puerto Rico (Rio Piedras). Resort. Agriculture. Grapefruit, tobacco, cane sugar, pineapples and other fruits.						
Agricultor Puertorriqueno, El Monthly.....	.....	Agriculture.....	.....	1925	3 25 136	2.00
M. Gonzalez Quinones, Editor and Publisher, P. O. Box 788.						
Alma Latina.....	.....	Semi-mo.....	Illus. Rev.....	1930	2 42 140	2.00
Imprenta Venezuela, Editor; E. Franklin & Cia, Publishers, Box 1394.						
Correspondencia de Puerto Rico, La +	.....	{Evg.ex.Sun.....	Independent.....	1890	8 24 290	7.00
F. M. Zeno, Editor; La Correspondencia de Puerto Rico, Pub., 12 1/2 San Jose St.						
Democracia, La +	.....	Morn.ex.Sun.....	Independent.....	1890	5 30 210	7.50
La Democracia, Inc., Publisher, 91 Salvador Brau St.						
Deporte Hípico, El.....	.....	Wednesday.....	Racing.....	1908	4 27 189	
El Deporte Hípico, Publisher.						
Diluvio, El +	.....	Weekly.....	Independent.....	1915	3 30 140	5.00
Luis Dalta, Editor; El Diluvio, Publisher, 31 Jose de Jesus Tizol St.						
Florete +	.....	Weekly.....	Independent.....	1930	4 26 160	2.00
Luis A. Miranda, Editor and Publisher, Box 510.						
Imparcial, El +	.....	Every Morn.....	Non-partisan.....	1918	5 24 200	10.50
A. A. Valdivieso, Editor; Prensa Insular de Puerto Rico, Inc., Pub., Tetuan St. 75. Sunday circ. 32,112						
J'Accuse + (Eng. & Span.).....	.....	Weekly.....	Information.....	1927	4 24 196	3.00
Pedro F. Gotay, Editor; J'Accuse, Inc., Publishers, Box 1030.						
Linterna, La.....	.....	Saturday.....	Lit.Comt.&Spts.....	1925	4 26 138	5.00
Herminio H. Munoz, Editor; La Linterna, Pub., Luna St. 64.						
Mundo, El +	.....	Every Morn.....	Non-partisan.....	1919	8 24 294	10.50
Jose Coll Vidal, Editor; Puerto Rico Ilustrado, Inc., Pub., San Jose No. 2.						
Puerto Rico Ilustrado +	.....	Saturday.....	Illus.News Mag.....	1910	4 24 177	4.50
J. D. Ricci, Editor; Puerto Rico Ilustrado, Inc., Pub., 2 San Jose St.						
Mundo Mercantil (Span. & Eng.).....	.....	{Fortnightly.....	{Merchants & Busi. Men	1931	4 26 189	2.00
Martin Padilla, Editor; Benitez & Padilla, Publishers, Box 945.						
Munecos +	.....	Weekly.....	Independent.....	1936	3 26 168	3.00
C. Girona, Editor and Publisher, Comercio 13.						
Orientacion.....	.....	Monthly.....	{Economic & Social Prob.	1935	3 26 128	2.00
Vicente L. Gimenez, Editor; Orientacion, Inc., Publisher, Box 808.						
Pais, El + (Eng. & Span.).....	.....	Morn.ex.Sun.....	Unio Repub.....	1932	7 26 282	6.00
R. Riviera Santiago, Editor; Cia, Editora El Pais, Inc., Publishers, Cristo 7.						
Puerto Rico Herald + (Eng. & Span.).....	.....	{Fortnightly.....	Non-partisan.....	1934	3 26 140	2.50
Martin Padilla, Editor; Greater Antillian Pub. Co., P. O. Box 945.						
Revista de Agricultura de Puerto Rico.....	.....	{Quarterly.....	Agriculture.....	1918	1 60 114	.50
A. Grant Pardo, Editor; Dept. of Agriculture and Commerce, Gov't of Puerto Rico, Publisher, Box 226.						
Revista de Obras Publicas de Puerto Rico.....	.....	{Monthly.....	Engineering.....	1924	2 43 140	6.00
Ramon Gandia, Jr., Ed.; Dept. of the Interior, Gov't of Puerto Rico, Pub., Box 1324.						

Circulation—\*June and March A.B.C. Statements; †P.O. Statement; Bold face, sworn; ‡Publisher's Report; Light face, estimated. +Uses Mats. ◇Nonpareil ems. 12 to inch. ∇Agate lines, 14 to inch.



# RHODE ISLAND

Population 681,000 (U. S. Estimate 1935)

State Capital, PROVIDENCE

Rhode Island is bounded on the north and east by Massachusetts, south by the Atlantic Ocean, and west by Connecticut. Its extreme length from north to south is 47 1/2 miles; extreme breadth, 40 miles; land area, 1,067 square miles; rank in area (1930), forty-eighth.

The surface is mostly rough, hilly, and stony. There are no mountains and few hills of any altitude. Nearly one-fourth of the state is woodland. The Weather Bureau at Providence gives the temperature (annual monthly mean) as 49.8; highest on record, 100; lowest on record, —12. Total annual precipitation is 39.19 inches.

Newport, on Narragansett Bay, is one of the most famous of America's watering places and is noted for the palatial homes built there by wealthy patrons. Rhode Island's state college, located at Kingston, and Brown University, at Providence, are important among the state's institutions of higher education.

Rhode Island has the largest per capita industrial output of all the states. It is more than ninety per cent urban, has the densest population of all the states, 550 persons to the square mile, and exerts influence out of all proportion to its size and population. Providence, the capital, Woonsocket and Pawtucket are the chief industrial centers. Nearly half the state's manufactures are devoted to textiles; the manufacture of jewelry is highly important as well. Providence is the center for heavy foreign and coastwise trade and passenger traffic, as well as a rail center.

## POPULATION

Rank among the states, thirty-seventh. Urban population (1930), 92.4%. Of the 677,016 white persons, 170,714 are foreign born: 49,061 from the British Isles; Italians, 32,493; Canadians, 7,777; French Canadians, 31,501. Negroes number 9,913.

## AGRICULTURE

Number of farms (1935), 4,327. An increase of 1,005 since 1930. Average acreage per farm, 71.1. Average value per farm, \$8,144. Value of land and buildings, \$35,237,660. Number of farms: 100 to 174 acres, 617; 50 to 99 acres, 939; 20 to 49 acres, 974. Owner-operated farms, 3,635. Colored farmers, 18 farms.

Gross receipts from sale of crops (1937), \$2,850,000; live stock and live stock products, \$6,225,000.

Cash income from chief crop (1937): potatoes, \$525,000, rank, forty-second.

Farm animals (on farms, 1937): all cattle and calves, \$2,339,000, rank, forty-eighth.

Poultry and eggs (1937): chickens, \$497,000, rank, forty-fourth; eggs, \$798,000, rank, forty-sixth.

Dairy products (1936): ice cream, 1,840,000 gallons; milk (1937), \$3,970,000.

## FISHERIES

Total catch (1935), \$1,247,901. Principal fish: lobsters, oysters, hard clams.

## MANUFACTURES

Number of establishments (1935), 1,425; employing 101,316. Value of products, \$418,888,747, rank, twenty-fifth. Leading industries: wool and hair manufactures, \$125,105,459; cotton manufactures, \$41,932,101; dyeing and finishing cotton, rayon and silk, \$28,612,581; rayon manufactures, \$23,038,283; jewelry, \$17,454,637; bread and other bakery products, \$11,453,178; rubber goods other than tires, inner tubes, boots and shoes, \$10,138,749; electrical machinery, apparatus and supplies, \$9,544,847; textile machinery and parts, \$8,013,360; jewelers' findings and materials, \$6,409,705; silk manufactures, \$5,430,578; printing and publishing (newspapers and periodicals), \$5,464,147; lace goods, \$5,317,335; non-ferrous metal alloys, non-ferrous metal products, except aluminum (not elsewhere classified); knit goods, \$4,350,014; liquors, malt, \$4,181,670; machine shops, \$3,298,294; printing and publishing (book, music and job), \$3,241,115; miscellaneous articles (not elsewhere classified), \$2,818,652; machinery (not elsewhere classified), \$2,188,894; gold, silver and platinum, refining and alloying, \$2,082,645; chemicals (not elsewhere classified), \$1,932,132; paints, pigments and varnishes, \$1,879,723; ice cream, \$1,661,239; optical goods, \$1,653,546; paper goods (not elsewhere classified), \$1,552,371; meat-packing, wholesale, \$1,542,486; bolts, nuts, washers and rivets, made in plants not operated in connection with rolling mills; tanning materials, natural dyestuffs, mordants and assistants and sizes; machine-tool accessories and machinists' precision tools, \$1,238,057; sausage, meat puddings, head-cheese, etc., and sausage casings, not made in meat-packing establishments, \$1,103,023; planing-mill products (including general millwork), made in planing mills not connected with saw mills, \$1,054,252.

## MISCELLANEOUS

Number of telephones (1937), 118,100, rank, thirty-fourth. Motor vehicles registered (1937), 167,536, rank, fortieth. Number of families having radio sets (1937), 155,500 or 92.0%. Number of post offices (1936-37), 85; gross postal receipts, \$3,380,786.24, rank, thirty-sixth. Mineral resources (1935), \$571,000, rank, forty-seventh. Number of retail stores (1935), 9,095; sales, \$219,706,000.

## LIST OF COUNTIES

Total number of counties 5.

County, Location on Map, and County Seat	Pop.
Bristol (E), Bristol.....	25,089
Kent (C), East Greenwich.....	51,390
Newport (SE), Newport.....	41,668
Providence (N), Providence.....	540,016
Washington (SW), West Kingston.....	29,334

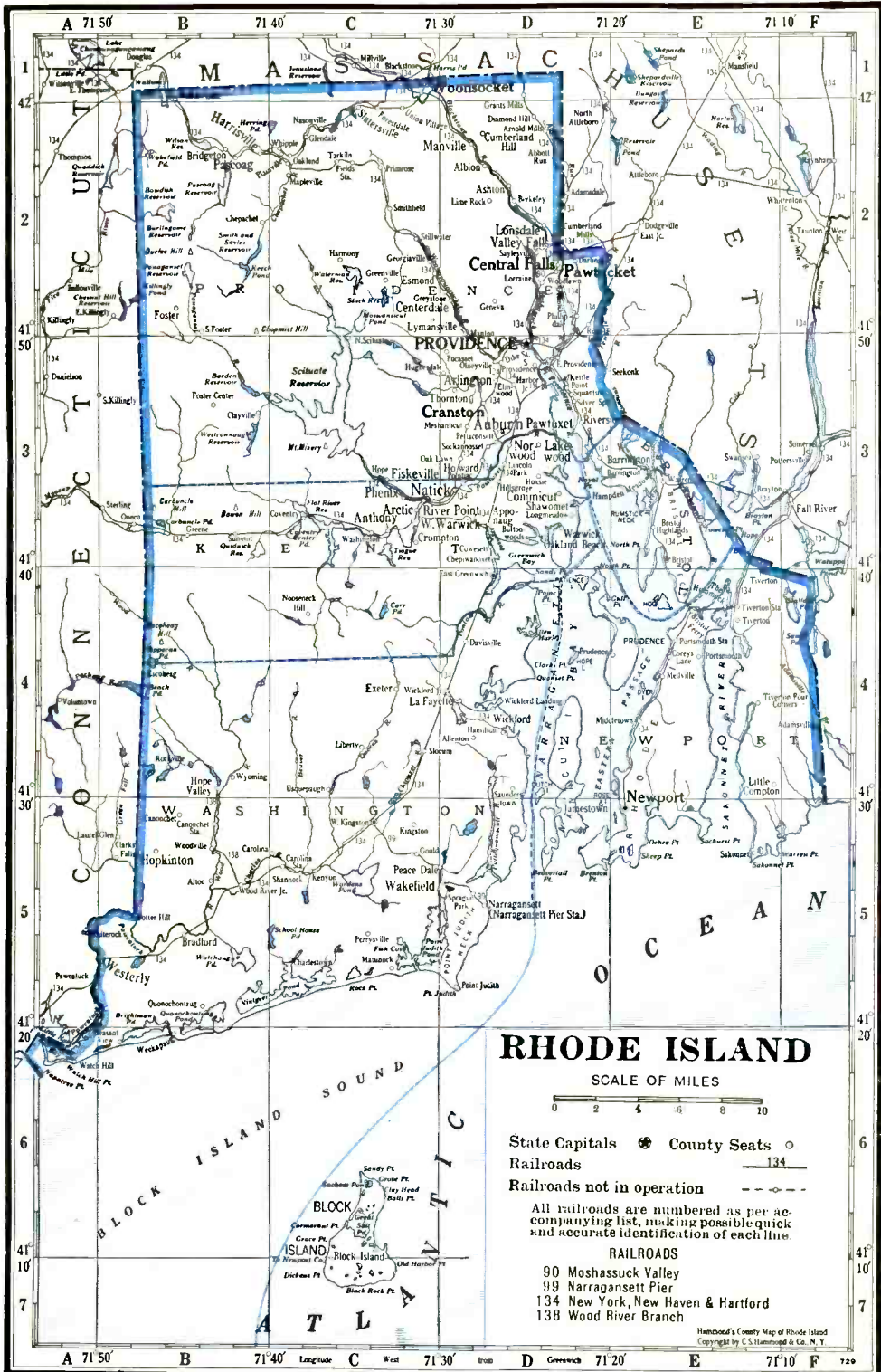

Prepared especially for the  
**Directory of Newspapers and Periodicals**  
 N. W. Ayer & Son, Inc., Publishers, Philadelphia, Pa.

RHODE ISLAND NEWSPAPER AND PERIODICAL STATISTICS

Newspapers		Periodicals	
Period of Issue	Number	Period of Issue	Number
Daily	9	Daily	1
Evening Dailies	(7)	Semi-weekly	1
Morning Dailies	(2)	Weekly	4
Daily, Foreign	(1)	Semi-monthly	1
Daily, with Sunday edition	(1)	Monthly	5
Semi-weekly	2	Bi-monthly	1
Weekly	17		
Monthly	1	Total Periodicals	13
Total Newspapers		29	
Total number of publications		42	
County seats (indicated by †) having publications		4	
Total number of towns having publications		18	

For circulation figures for daily papers see also Daily Newspaper List in back of Directory. Occasionally it is possible to incorporate a later figure in that list.

	Estab	Cols	Width	Depth	Sub	Circ
<b>BARRINGTON</b> (D3), pop. ×4,938; Bristol Co. (E). 10 m SE of Providence. NYNH&H RR. Bank, Warren. Manufactures brick, electric fixtures. Nurseries. Clay pits. St. Andrews Industrial School. Residential and resort town. Diversified farming. Warren and Barrington Gazette—See Warren.						
<b>BRISTOL</b> † (E3 ½), pop. ×11,953; Bristol Co. (E). On Narragansett Bay, 16 m SE of Providence. NYNH&H RR. Ferry to Bristol Ferry. A port of entry, with good harbor. Manufactures rubber goods, shoes, lace, paint, plushes, sausage, boats, macaroni. Dairy, poultry and truck farms. Potatoes, onions, carrots.						
Phoenix + ..... Tues. & Fri. .... Independent ..... 1837	6	26	280	2.00		\$1,407
Roswell S. Bosworth, Editor; Bristol Phoenix Publishing Company.						
<b>CRANSTON</b> —See Providence.						
<b>EAST GREENWICH</b> † (D3 ½), pop. ×3,666; Kent Co. (C). On East Greenwich Bay, 14 m SW of Providence. NYNH&H RR. Manufactures wire stitching machines, chemicals, braids, wine, bleached goods, worsted cloth. Resort. Oyster and clam fisheries. Dairy, poultry, truck, fruit farms.						
Rhode Island Pendulum + ..... Thursday ..... Republican ..... 1854	7	25	280	1.50		\$2,135
Joseph D. Petty, Editor and Publisher.						
<b>HOPE VALLEY</b> (B4 ½), pop. ×1,100; Washington Co. (S). On Wood River, 31 m SW of Providence. NYNH&H RR. Woolen and grist mills. Timber. Agriculture.						
Advertiser ..... Thursday ..... Independent ..... 1876	7	26	308	1.00		
H. A. Spencer, Editor and Publisher.						
<b>KINGSTON</b> (C5), pop. ×200; Washington Co. (S). 29 m S of Providence. NYNH&H RR. Bank, Wakefield. Rhode Island State College. Agriculture. Potatoes, corn, fine grass seeds.						
Beacon ..... Tues. & Fri. .... Collegiate ..... 1908	5	24	210	2.00		
Students of Rhode Island State College, Editors and Publishers.						
<b>NEWPORT</b> † (E4 ½), pop. 27,612; Newport Co. (SE). On the island of Rhode Island in Narragansett Bay, 19 m SW of Fall River, Mass. NYNH&H RR. Two airports. Steamers to New York City and Providence. Fashionable summer resort. Manufactures torpedoes, cartoning machinery. Five banks; deposits (12-31-36), \$36,221,414. 12,093 electric (AC) meters; 6,780 gas (artif.) meters; 5,620 telephones. Fisheries. U. S. Naval Station.						
Alba, L' + (Ital. & Eng.) ..... Saturday ..... Independent ..... 1912	4	26	168	2.00		\$940
Marco A. Russo, Editor and Publisher.						
Herald + ..... Morn.ex.Sun. .... Independent ..... 1892	7	26	287	6.00		\$3,276
W. D. Hazard, Editor; Newport Herald Corporation, Inc., Pub., 26 Franklin St.						
{ Mercury and News + ..... Friday ..... Independent ..... 1758	8	25	294	2.00		800
{ News + ..... Evg.ex.Sun. .... Independent ..... 1846	8	25	294	6.00		\$6,744
George Burdick, Editor; Edward A. Sherman Pub. Co., 140 Thames St.						
<b>OLNEYVILLE</b> (D3), station of Providence P. O., pop. —; Providence Co. (N). 2 m W of Providence. NYNH&H RR. Bank, Providence. Woolen and cotton mills. Agriculture.						
Providence County Times + ..... Friday ..... Republican ..... 1886	7	26	280	1.50		2,300
F. A. Chapman, Jr., Publisher.						
<b>PAWTUCKET</b> (D2), pop. 77,149; Providence Co. (N). On Pawtucket River, 5 m NE of Providence. NYNH&H RR. Manufactures silk, rayon, cotton cloth, specialty yarns, thread, lace, tape, braid, elastic webbing, machinery, spoils. Bleaching and dyeing plants. Commerce in coal, fuel oil, lumber, brick, cement. Five banks. Savings deposits (6-30-36), \$12,596,061. 33,604 electric (AC) meters; 24,885 gas (artif.) meters; 13,672 telephones.						
Times + ..... Evg.ex.Sun. .... Independent ..... 1885	8	24	305	7.28	★	\$31,142
Daniel J. Lawlor, Editor; Times Publishing Co., Inc., 23 Exchange St.						
<b>PROVIDENCE</b> † (D2 ½), pop. 252,981; Providence Co. (N). The State Capital, at head of navigation on Narragansett Bay, 44 m SW of Boston, Mass. NYNH&H RR. Airport. A port of entry with important commerce, especially in oil. Extensive jewelry manufacturing. Machinery and tools, wool, worsted goods, rubber products, cotton, bakery products also manufactured. Important vacation center. Fifteen banks; bank clearings (12-31-37), \$570,603,000; deposits (6-30-37), \$460,327,457. 55,295 electric (AC) meters; 56,700 gas (artif.) meters; 41,596 telephones. Shell fisheries. Brown University; Rhode Island School of Design; College of Pharmacy and Allied Sciences and other colleges.						
Advance (Negro) ..... Monthly ..... Republican ..... 1906	6	26	276	.60		
Fillmore R. Purnell, Editor; Advance Publishing Company, 157 Waldo St.						

Circulation—★Sept. A.B.C. Statement; ★June and March A.B.C. Statements; †P.O. Statement; Bold face, sworn; †Publisher's Report; Light face, estimated, +Uses Mats. ◊Nonpareil ems. 12 to inch. ▽Gate lines. 14 to inch. †County Seat. Population—1930 Census; ×Dun & Bradstreet estimate.

**RHODE ISLAND**

**Directory of Newspapers and Periodicals, 1939**

PROVIDENCE† (Continued)	Estab	Cols	Width	Depth	Sub	Circ	
Brown Alumni Monthly ✓..... Monthly..... Coll. Alumni.....	1900	3	27	140	2.00	2,850	
W. C. Worthington, Ed.; Brown Univ. Associated Alumni, Pubs., P. O. Box 72.							
Brown Herald ✓.....	Morn.ex.Sun.....	Coll.egiate.....	1866	5	26	224 2.50	700
Students of Brown University, Editors and Publishers, Faunce House.							
Bulletin +.....	Evg.ex.Sun.....	Independent.....	1863	8	24	298 10.00	★106,126
			1829	8	24	298 10.00	★37,670
Sevellon Brown, Editor; Providence Journal Co., Pub., 75 Fountain St.							
Cowl. The ✓.....	Friday.....	Coll.egiate.....	1935	5	27	231 1.00	1,200
Students of Providence College, Editors and Publishers, Eaton Street.							
Cranston Herald +.....	Thursday.....	Independent.....	1936	5	24	210 1.68	7,680
						Free dist.	5,520
E. B. Gardner, Ed.; Associated Publications, Inc., 421 Wellington Ave., Cranston.							
Cranston News +.....	Friday.....	Independent.....	1928	6	26	280 1.50	4,200
C. H. Martin, Editor; J. F. Comstock, Publisher, 585 Park Ave., Cranston.							
Italian Echo + (Ital.&Eng.).....	Friday.....	Independent.....	1894	5	24	224 1.00	5,500
Partly free distribution. V. De Orchis, Editor; Louis M. Picerno, Publisher, 205 Broadway.							
Jewish Herald +.....	Friday.....	Jewish Int.....	1929	5	24	227 2.00	4,863
Walter Rutman, Editor; Jewish Press Pub. Co., 76 Dorrance St.							
Manufacturing Jeweler.....	Semi-mo.....	Jewelry.....	1884	3	27	140 1.50	
Walter B. Frost & Co., Publishers, 42 Weybosset St.							
New England Labor Digest.....	Monthly.....	Industrial.....	1908	2	42	140 1.00	2,500
E. O. Hustedt, Editor; Digest Publishing Co., 75 Westminster St.							
Pembroke Record ✓.....	Thursday.....	Coll.egiate.....	1919	5	27	198 x2.00	483
Students of Pembroke College in Brown University, Eds. and Pubs., 33 Eddy St.							
Popular + (Portuguese).....	Thursday.....	Independent.....	1913	6	26	280 1.00	
Antonio C. Vieira, Editor; Edwin Vieira, M.D., Publisher, Freeborn and Lyons Aves., East Providence.							
Record and Guide.....	Tuesday.....	R. Est., Bldg.....	1888	3	31	161 5.00	815
Grover Rice, Editor; Record and Guide Co., Publisher, 49 Westminster St.							
Rhode Islander.....	Friday.....	Independent.....		5	24	217 2.00	
John A. Hennessy, Editor and Publisher, 36 Exchange Place.							
Rhode Island Labor News +.....	Monthly.....	Labor.....	1929	7	26	294 .50	10,000
Labor News Publishing Company, 37 Weybosset St.							
Rhode Island Medical Journal.....	Monthly.....	Medical.....	1918	2	34	126 x2.00	871
Frederick N. Brown, M.D., Editor; Rhode Island Med. Soc., Pub., 106 Francis St.							
Rhode Island Motorist.....	Bi-monthly.....	Motoring.....	1929	3	24	126 x.25	4,450
G. Wise Wescott, Editor; Auto Club of Rhode Island, Publisher, 159 Broad St.							
Visitor.....	Thursday.....	Catholic.....	1873	8	24	298 2.00	40,577
Rev. F. J. Decry, Editor; Providence Visitor Press, Pub., 25 Fenner St.							
Voz da Colonia + (Port.).....	Thursday.....	Independent.....	1926	6	26	273 2.00	1,000
Joan Christiano da Rosa, Ed.; A Voz da Colonia Press, Pub., 611 Wickenden St.							
<b>SHANNOCK (C5), pop. ×500; Washington Co. (S). 32 m W of Providence. NYNH&amp;H RR. Bank, Westerly. Manufactures elastic webbing and silk cloth. Agriculture, potatoes. Truck farms.</b>							
News +.....	Saturday.....	Democratic.....	1928	5	24	202 1.50	
William E. Arnott, Editor; Shannock Press, Publisher.							
<b>TIVERTON (E4), pop. ×1,500; Newport Co. (SE). 6 m S of Fall River, Mass., nearest banking town. NYNH&amp;H RR. Cotton mills; fuel oil storage. Residential town; many summer residents. Agriculture.</b>							
Newport County Sentinel +.....	Thursday.....	Independent.....	1925	7	24	280 2.00	
S. L. Hathaway, Jr., Editor and Publisher.							
<b>WAKEFIELD (D5), pop. ×2,000; Washington Co. (S). On an ocean inlet, 30 m SW of Providence. NYNH&amp;H RR. Manufactures woolen and cotton goods, elastic. Truck and dairy farms.</b>							
Narragansett Times +.....	Friday.....	Independent.....	1863	6	26	280 2.00	11,450
Roderick and Duncan Gillies, Editors; D. Gillies' Sons, Publishers.							
<b>WARREN (E3), pop. ×7,997; Bristol Co. (E). On east shore of Narragansett Bay, 10 m SE of Providence. NYNH&amp;H RR. Good harbor. Manufactures cotton cloth, handkerchiefs, curtains, rubber flooring, arch supports, auto accessories and cement blocks. Summer resort. Oyster fisheries. Agriculture. Onions, corn, potatoes.</b>							
Warren and Barrington Gazette +.....	Tues. & Fri.....	Non-partisan.....	1826	6	26	280 1.50	1,500
R. L. Sawin, Editor; Warren Printing and Publishing Company.							
<b>WATCH HILL (A6), independent station of Westerly P. O., pop. ×600; Washington Co. (S). 6 m from Westerly, nearest railroad and banking town. NYNH&amp;H RR. Summer resort.</b>							
Seaside Topics +.....	Friday.....	Resort News.....	1904	5	24	210 1.50	600
Issued only during summer season. Charles F. Hammond, Editor and Publisher.							
<b>WESTERLY (B5), pop. ×10,997; Washington Co. (S). 44 m SW of Providence, at head of navigation on Pawcatuck River. NYNH&amp;H RR. Extensive greenhouses; cotton, woolen, thread, webbing and elastic fabrics, silk mills; printing press and stereotype works; macaroni factory. Granite quarries.</b>							
Sun +.....	Evg.ex.Sat.....	Republican.....	1893	8	24	294 9.36	★4,794
						Sunday evg. circ.	★4,988
George B. Utter, Editor; Utter Company, Publisher.							

Circulation—★Sept. A.B.C. Statement; ★June and March A.B.C. Statements; §P.O. Statement; Bold face, sworn; †Publisher's Report; Light face, estimated. + Uses Mats. ◇Nonpareil ems. 12 to inch. ▽Agate lines. 14 to inch. ‡County Seat. Population—1930 Census; ×Dun & Bradstreet estimate. ✓Issued only during academic year. xSubscription included in membership fee.

	Estab	Cols	Width	Depth	Sub	Circ
<b>WEST WARWICK (C3)</b> , pop. ×17,696; Kent Co. (C). 12 m SW of Providence. Railroad name, Arctic. NYNH&H RR. Manufactures cottons, woolens, worsteds, velvet silk hat linings, lace and book binding cloth. Dye and finishing plants. Agriculture. Dairy and poultry products, truck crops.						
Pawtuxet Valley Times +.....Evg.ex.Sun.....Non-partisan.....	1892	8	24	287	7.28	★★3,851
I. P. Hudson, Editor; Pawtuxet Valley Daily Times, Inc., Publisher.						
<b>WICKFORD (D4)</b> , pop. ×1,700; Washington Co. (S). On W shore of Narragansett Bay, 20 m S of Providence. NYNH&H RR. Steamboat connections. Elastic braid factory. Seashore resort district. Agriculture.						
Standard +.....Friday.....Independent.....	1888	6	26	280	1.50	‡900
E. Roy Noyes, Editor and Publisher.						
<b>WOONSOCKET (C1½)</b> , pop. 49,376; Providence Co. (N). On Blackstone River, 16 m NW of Providence. NYNH&H RR. Large woolen and textile mills. Manufactures plush, corduroy, piece goods, underwear, bathing suits, handkerchiefs, machines, top rolls, shuttles, fiber, spools, paper tubes, cones, presses, dyeing, bleaching and finishing. Six banks. 17,507 electric (AC) meters; 9,894 gas (artif.) meters; 8,150 telephones. Rock quarry.						
Call and Reporter +.....Evg.ex.Sun.....Independent.....	1892	8	24	298	9.00	★★15,897
Samuel E. Hudson, Editor; Evening Call Pub. Co., 75 Main St.						
Independant, L' + (French)...Evg.ex.Sun.....Independent.....	1895	7	26	280	6.00	
P. A. Lajoie, Editor; Louis P. Clapin, Publisher, 5 Front St.						
Union, L' + (French).....Monthly.....Cath. Frat.....	1902	4	28	196	.50	44,699
Elie Vezina, Editor; L'Union St. Jean-Baptiste d'Amerique, Pub., 1 Social St.						

Circulation—★Sept. A.B.C. Statement; ★June and March A.B.C. Statements; §P.O. Statement; Bold face, sworn; ‡Publisher's Report; Light face, estimated. + Uses Mats. ◇Nonpareil ems, 12 to inch. ▽Agate lines, 14 to inch. †County Seat. Population—1930 Census; ×Dun & Bradstreet estimate.

# SOUTH CAROLINA

Population 2,012,000 (U. S. Estimate 1935)

State Capital, COLUMBIA

South Carolina is bounded on the north and northeast by North Carolina, southeast by the Atlantic Ocean, west and southwest by Georgia. Its greatest length from east to west is about 275 miles, and its greatest width about 210 miles; land area, 30,495 square miles; rank in area (1930), thirty-ninth.

The surface presents nearly the same features as North Carolina, a wide sand belt along the coast, then a tract of sand hills, then rising land westward to the Blue Ridge Mountains. The highest peak, Table Mountain, is 4,000 feet above the sea. The climate in the western section is comparatively cool, the central part medium, and the coast warm and humid. The Weather Bureau at Charleston gives the temperature (annual monthly mean) as 66.0; highest on record, 104; lowest on record, 7. Total annual precipitation is 45.22 inches.

The coast is indented with several harbors, Charleston, the most important one, being a prominent coast-wise and foreign shipping point. Agriculture is the state's leading occupation, with cotton the principal money crop, followed by corn, tobacco, tame hay, oats, and sweet potatoes. The University of South Carolina at Columbia and Clemson Agricultural College, lead among the institutions of higher learning.

## POPULATION

Rank among the states, twenty-third. Rural population (1930), 78.7%. Of the 944,040 white persons, 5,266 are foreign born: 946 from the British Isles; Germans, 747; Russians, 566. The Negro population is about 46%.

## AGRICULTURE

Number of farms (1935), 165,504. An increase of 7,573 since 1930. Average acreage per farm, 74.5. Average value per farm, \$1,725. Value of land and buildings, \$283,515,573. Number of farms: 175 to 259 acres, 6,690; 100 to 174 acres, 20,164; 50 to 99 acres, 37,134; 20 to 49 acres, 53,245; tenant-operated farms, 102,926. Colored farmers, 76,537 farms.

Gross receipts from sale of crops (1937), \$82,975,000; live stock and live stock products, \$12,225,000.

Cash income from chief crops (1937): cotton lint, \$39,200,000, rank, sixth; tobacco, \$21,025,000, rank, third; cottonseed, \$8,600,000, rank, sixth; potatoes, \$2,075,000, rank, twenty-second; Irish potatoes, \$1,800,000, rank, seventh; all corn, \$1,375,000, rank, eighteenth; peaches, \$1,200,000, rank, thirteenth. Other important crops are: all hay, all wheat, tomatoes, asparagus.

Farm animals (on farms, 1937): mules and mule colts, \$31,790,000, rank, seventh; all cattle and calves, \$9,322,000, rank, forty-fifth; swine and pigs, \$4,662,000, rank, twenty-fifth; horses and colts, \$2,265,000, rank, forty-fourth.

Poultry and eggs (1937): chickens, \$1,174,000, rank, thirty-eight; eggs, \$1,283,000, rank, forty-second.

Dairy products (1937): milk \$6,268,000.

## FISHERIES

Total catch (1936), \$343,481. Principal fish: oysters, shrimp, mullet, shad.

## FORESTS

Total commercial forest area (1930), 12,415,000 acres. Lumber production (1936): 435 mills producing 637,580 M feet b. m.; lath, 5,922,000; shingles, 19,525 squares. Principal woods: yellow pine, red gum, cypress, tupelo. (For value see lumber and timber products under Manufactures.)

## MANUFACTURES

Number of establishments (1935), 1,137; employing 109,842. Value of products, \$300,957,278, rank, twenty-eighth. Leading industries (1935): cotton manufactures, \$177,883,299; dyeing and finishing textiles, \$18,828,559; rayon manufactures, \$15,337,505; lumber and timber products (not elsewhere classified), \$12,953,256; oil, cake and meal, cottonseed, \$9,425,635; fertilizers, \$9,380,458; bread and other bakery products, \$4,305,790; beverages, non-alcoholic, \$3,734,440; printing and publishing (newspapers and periodicals), \$3,308,756; planing-mill products (including general millwork), \$2,701,325; manufactured ice, \$1,853,460; knit goods, \$1,445,849; cordage and twine; jute goods, linen goods, \$1,296,412; furniture, including store and office fixtures, \$1,261,833; manufactured gas, illuminating and heating, \$1,229,634; boxes, wooden, except cigar boxes, \$1,182,634; ice cream, \$1,005,901; printing and publishing (book, music and job), \$1,003,705.

## MINERALS

Total value (1936), \$2,552,000, rank, forty-sixth. Principal mineral products: clay products, stone, sand and gravel, gold.

## MISCELLANEOUS

Number of telephones (1937), 70,400, rank, fortieth. Motor vehicles registered (1937), 296,224, rank, thirty-first. Number of families having radio sets (1937), 207,300, or 50.9%. Number of post offices (1936-37), 534; gross postal receipts, \$2,408,962.55, rank, forty-first. Number of retail stores (1935), 16,686; sales, \$248,206,000.

## LIST OF COUNTIES

Total number of counties 46.

County. Location on Map, and County Seat	Pop.	County. Location on Map, and County Seat	Pop.
Abbeville (W), Abbeville.....	23,323	Charleston (SE), Charleston.....	101,050
Aiken (W), Aiken.....	47,403	Cherokee (NW), Gaffney.....	32,201
Allendale (SW), Allendale.....	13,294	Chester (N), Chester.....	31,803
Anderson (NW), Anderson.....	80,949	Chesterfield (NE), Chesterfield.....	34,334
Bamberg (S), Bamberg.....	19,410	Clarendon (SEC), Manning.....	30,036
Barnwell (SW), Barnwell.....	21,221	Colleton (S), Walterboro.....	25,821
Beaufort (S), Beaufort.....	21,815	Darlington (NE), Darlington.....	41,427
Berkeley (SE), Moncks Corner.....	22,236	Dillon (NE), Dillon.....	25,733
Calhoun (C), St. Matthews.....	16,707	Dorchester (S), St. George.....	18,956

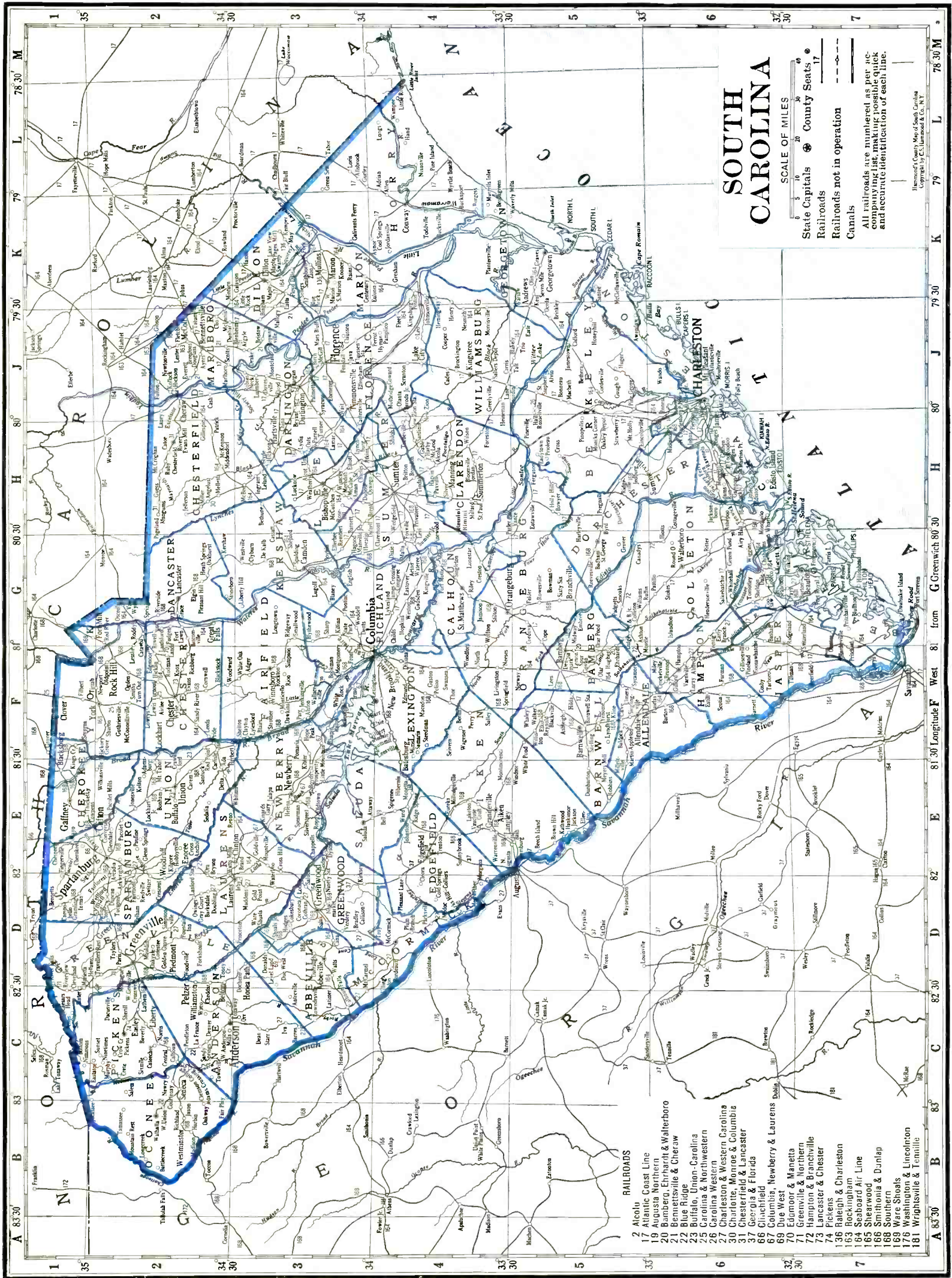

# SOUTH CAROLINA

SCALE OF MILES

- State Capitals ●
- County Seats ○
- Railroads —
- Railroads not in operation - - -
- Canals ———

All railroads are numbered as per accompanying list, making possible quick and accurate identification of each line.

Hermann's County Map of South Carolina  
Copyright © C. L. Hermann & Co., N.Y.

### RAILROADS

- 2 Mocolu
- 17 Atlantic Coast Line
- 10 Augusta Northern
- 20 Barnberg, Ehrhart & Wallerboro
- 21 Bennettsville & Cheraw
- 22 Blue Ridge
- 23 Buffalo, Union-Carolina
- 24 Carolina & Northwestern
- 25 Carolina Western
- 26 Charleston & Western Carolina
- 30 Charlotte, Monroe & Columbia
- 31 Chesterfield & Lancaster
- 32 Georgia & Florida
- 66 Greenville
- 67 Columbia, Newberry & Laurens
- 68 Due West
- 70 Edmonson & Manetta
- 71 Greenville & Northern
- 72 Hampton & Branchville
- 73 Lancaster & Chester
- 74 Pickens
- 136 Raleigh & Charleston
- 163 Rockingham
- 164 Seaboard Air Line
- 165 Shearwood
- 166 Smithonia & Dunlap
- 168 Southern
- 169 Ware Shoals
- 176 Washington & Lincolnton
- 181 Wrightsville & Tennille

LIST OF COUNTIES (Continued)

County, Location on Map, and County Seat	Pop.	County, Location on Map, and County Seat	Pop.
Edgefield (W), Edgefield.....	19,326	McCormick (W), McCormick.....	11,471
Fairfield (NC), Winnsboro.....	23,287	Marion (NE), Marion.....	27,221
Florence (NE), Florence.....	61,027	Marlboro (NE), Bennettsville.....	31,634
Georgetown (SE), Georgetown.....	21,738	Newberry (NWC), Newberry.....	34,681
Greenville (NW), Greenville.....	117,009	Oconee (NW), Walhalla.....	33,368
Greenwood (W), Greenwood.....	36,078	Orangeburg (SC), Orangeburg.....	63,864
Hampton (SW), Hampton.....	17,243	Pickens (NW), Pickens.....	33,709
Horry (NE), Conway.....	39,376	Richland (C), Columbia.....	87,667
Jasper (S), Ridgeland.....	9,988	Saluda (W), Saluda.....	18,148
Kershaw (NEC), Camden.....	32,070	Spartanburg (NW), Spartanburg.....	116,323
Lancaster (N), Lancaster.....	27,980	Sumter (EC), Sumter.....	45,902
Laurens (NW), Laurens.....	42,094	Union (NW), Union.....	30,920
Lee (C), Bishopville.....	24,096	Williamsburg (E), Kingstree.....	34,914
Lexington (WC), Lexington.....	36,494	York (N), York.....	53,418

SOUTH CAROLINA NEWSPAPER AND PERIODICAL STATISTICS

Newspapers		Periodicals	
Period of Issue	Number	Period of Issue	Number
Daily .....	16	Weekly .....	13
Evening Dailies .....	(9)	Fortnightly .....	1
Morning Dailies .....	(7)	Monthly .....	8
Daily, with Sunday edition.....	(7)	Quarterly .....	2
Tri-weekly .....	2	Seven times during college yr..	1
Semi-weekly .....	10	Five times during college year..	2
Weekly .....	61	Four times during college yr..	1
<b>Total Newspapers .....</b>	<b>89</b>	<b>Total Periodicals .....</b>	<b>28</b>
Total number of publications.....		117	
County seats (indicated by †) having publications.....		45	
Total number of towns having publications.....		72	

For circulation figures for daily papers see also Daily Newspaper List in back of Directory. Occasionally it is possible to incorporate a later figure in that list.

	Estab	Cols	Width	Depth	Sub	Circ
<b>ABBEVILLE†</b> (D3), pop. 4,414; Abbeville Co. (W). 94 m NW of Columbia. SOU; SAL RRs. Textile mills; cottonseed-oil, flour, bottling works; railway car shops. Diversified farming. Cotton, dairy and poultry products.						
Press and Banner and Abbeville Medium† .....	Mon.&Thurs.	1844	7	24	276	2.50
F. D. West, Editor; Banner Publishing Company.						\$2,100
<b>AIKEN†</b> (E4½), pop. 6,033; Aiken Co. (W). 17 m NE of Augusta, Ga. SOU RR. Manufactures cabinets, fertilizer, turpentine, bags. Cotton-gins; bottling works. Winter resort. Kaolin mines. Diversified farming.						
Standard and Review† .....	Wed. & Fri.	1869	7	24	280	2.00
B. J. King, Editor; Aiken Standard and Review, Inc., Publisher.						2,222
<b>ALLENDALE†</b> (F5), pop. 2,066; Allendale Co. (SW). 80 m S of Columbia. SOU; C&WC RRs. Lumber, veneer and crate factories; cotton-gins; sawmills. Agriculture. Cotton and truck crops.						
Allendale County Citizen† .....	Thursday	1919	7	24	280	2.00
Allendale County Citizen, Publisher.						\$1,820
<b>ANDERSON†</b> (C2½), pop. 14,383; Anderson Co. (NW). 35 m SW of Greenville. P&N (elec.); C&WC; BR RRs. Water-power. Textile, cottonseed-oil and hosiery mills; cement products, spring bed and mattress, horse collar, tent, awning, mop, laundry bag, bathing suit factories. Timber. Farming.						
Independent and Tribune† .....	Every Morn.	1911	8	24	294	9.00
						★★★6,269
Mail† .....	Evg.ex.Sun.	1899	8	24	294	7.00
						★★★5,312
R. G. Miller, Editor; Independent Publishing Company.						★★★4,124
<b>BAMBERG†</b> (F5), pop. 2,450; Bamberg Co. (S). 57 m S of Columbia. BE&W; SOU RRs. Manufactures cotton goods, lumber, mattresses, sash and doors, cottonseed-oil. Carlisle Military School. Pine, hardwood timber. Cotton, truck, grain farms.						
Bamberg County Times.....	Thursday	1888	6	26	273	2.00
R. Clyde Rowell, Editor and Publisher.						
Herald† .....	Thursday	1891	6	26	273	2.00
R. M. Hitt, Editor; Bamberg Herald, Publisher.						
<b>BARNWELL†</b> (F5), pop. 1,834; Barnwell Co. (SW). 45 m SE of Augusta, Ga. SOU; ACL RRs. Lumber, turpentine and resin industries. Cotton-gins. Agriculture.						
People-Sentinel† .....	Thursday	1852	6	26	273	1.50
B. P. Davies, Editor and Publisher.						\$1,017
<b>BATESBURG</b> (E4), pop. 2,839; Lexington Co. (WC) and Saluda Co. (W). 32 m SW of Columbia. SOU RR. Bank, Leesville. Manufactures lumber, handles, caskets, butter, cotton goods, fertilizer, handles. Timber. Diversified farming. Cotton, asparagus, truck crops.						
Twin-City News† .....	Wednesday	1923	6	26	280	1.50
Will W. Bruner, Editor; Bruner Press, Publisher.						

Circulation—★★Sept. A.B.C. Statement; ★June and March A.B.C. Statements; §P.O. Statement; Bold face. sworn; †Publisher's Report; Light face, estimated. + Uses Mats. ◇ Nonpareil ems. 12 to inch. ▽ Gate lines, 14 to inch. ‡County Seat. Population—1930 Census.



**SOUTH CAROLINA**

**Directory of Newspapers and Periodicals, 1939**

	Established	Cols	Width	Depth	Sub	Circ
Estab Cols ◊ Width ▽ Depth Sub						
<b>BEAUFORT† (G7)</b> , pop. 2,776; Beaufort Co. (S). On Port Royal River, 14 m from ocean, 60 m SW of Charleston. C&WC RR. A port of entry, situated on Port Royal Island, with good harbor. Bottling works. Commercial fisheries. Resort. Pine, cypress, cedar timber. Diversified farming.						
Gazette +	Thursday	1897	6	26	276	2.00
E. O. Wilson, Editor; Beaufort Gazette, Inc., Publisher.						
<b>BELTON (D2½)</b> , pop. 1,765; Anderson Co. (NW). 26 m S of Greenville. BR; SOU; P&N (elec.) RRs. Manufactures cotton cloth, towels, bath robes, children's play suits. Diversified farming. Cotton, grain.						
News +	Thursday	1925	7	24	280	1.50
N. A. Coward, Editor and Publisher.						
<b>BENNETTSVILLE† (J2½)</b> , pop. 3,667; Marlboro Co. (NE). 90 m E of Charlotte, N. C. ROCK; B&C; ACL RRs. Manufactures cotton yarn, fertilizers, lumber, canned vegetables. Pine, poplar, oak, cypress timber. Truck and fruit farms. Cotton.						
Marlboro County Herald +	Thursday	1931	7	24	280	1.50
Wm. L. Kinney, Editor; Marlboro Publishing Company, Inc.						
Pee Dee Advocate +	Thursday	1886	7	26	280	1.50
W. G. Hazel, Editor and Publisher.						
<b>BISHOPVILLE† (H3)</b> , pop. 2,249; Lee Co. (C). 56 m NE of Columbia. SAL; ACL RRs. Manufactures flour, cottonseed-oil, lumber. Pine timber. Agriculture.						
Lee County Messenger +	Thursday	1901	6	26	273	2.00
Robert S. Latimer, Sr., Editor and Publisher.						
<b>CAMDEN† (G3)</b> , pop. 5,183; Kershaw Co. (NEC). 31 m NE of Columbia and 1 m E of Wateree River. SAL; SOU RRs. Manufactures hospital gauze, cotton cloth; lumber, iron sash weights, brick. Winter resort. Pine and hardwood timber. Diversified farming. Cotton, oats, corn.						
Chronicle +	Friday	1888	6	26	280	2.00
H. D. Niles, Editor and Publisher.						
Wateree Messenger	Wednesday	1884	6	26	280	1.50
C. W. Birchmore, Editor and Publisher.						
<b>CHARLESTON† (J6)</b> , pop. 62,265; Charleston Co. (SE). On peninsula, between Ashley and Cooper Rivers, 7 m from ocean. SOU; ACL; SAL RRs. Four airports. A port of entry with a good harbor and considerable commerce. Manufactures fertilizers, creosote, chemicals, refined oil, lumber, tobacco and wool products, textiles, furniture, asbestos, baking powder, barrels. Oyster and canning plants. Five banks; clearings (12-31-37), \$70,398,304; deposits (3-31-38), \$58,491,083. 15,000 electric (AC) meters; 7,350 gas (nat.) meters; 10,000 telephones. College of Charleston; The Citadel (State Military College); South Carolina Medical College; Avery Institute (Negro). United States Navy Yard. Shipbuilding and dry dock. Summer and winter resort.						
Bull Dog	Friday	1923	5	26	210	2.00
Corps of Cadets of The Citadel, Publisher.						
Coastal Topics	Monthly	1931	3	26	140	1.00
M. Bishop, Alexander, Editor and Publisher, 17-18-19 Exchange Bank Bldg. Controlled free dist.						
Messenger (Negro)	Saturday	1894	7	26	266	1.50
Rev. D. J. Jenkins, Editor; Orphan Aid Society, Publisher, 20 Franklin St.						
News and Courier +	Every Morn.	1803	8	24	294	10.00
						7.50
W. W. Ball, Editor; News and Courier Company, Publisher, 134 Meeting St. ★★22,095 Sunday circ. ★★25,604						
Post +	Evg. ex. Sun.	1894	8	24	294	7.50
F. O. Emerson, Editor; Evening Post Pub. Co., 134 Meeting St. ★★14,561						
South Carolina Historical and Genealogical Magazine	Quarterly	1900	1	46	91	5.00
Mabel L. Webber, Ed.; S. Carolina Historical Soc., Pub., Library Bldg., King St. [Historical, Genealogical] [No adv.]						
<b>CHERAW (J2)</b> , pop. 3,573; Chesterfield Co. (NE). On Great Pee Dee River, at head of navigation, about 82 m NE of Columbia. ACL; C&L; SAL RRs. Manufactures cotton yarn, veneer, boxes, turpentine. Tannery. Ships peaches, grapes, dewberries. Stone quarries; timber. Diversified farming. Cotton, grain.						
Chronicle +	Thursday	1885	6	26	280	2.00
J. N. Stricklin, Sr., Editor; Stricklin Printing Company, Publisher.						
<b>CHESTER† (F2)</b> , pop. 5,528; Chester Co. (N). 47 m S of Charlotte, N. C. CA&NW; L&C; SAL; SOU RRs. Manufactures cotton yarn and cloth, cottonseed-oil, machinery, furniture, novelties, building material, flour. Bottling, fertilizer, granite monumental works; railroad and machine shops; hydro-electric power plant. Agriculture.						
News +	Tues. & Fri.	1898	8	24	301	2.00
W. W. Pegram, Editor and Publisher.						
Reporter +	Mon. & Thurs.	1869	7	26	308	2.50
Irwin & Perkins, Editors and Publishers.						
<b>CHESTERFIELD† (H2)</b> , pop. 1,030; Chesterfield Co. (NE). 88 m NE of Columbia. C&L RR. Lumber mill; cotton ginneries. Timber. Diversified farming.						
Advertiser +	Thursday	1880	6	26	276	1.50
Paul H. Hearn, Editor; Advertiser Publishing Company.						
<b>CLEMSON (C2)</b> , pop. ×400; Oconee Co. (NW). 35 m SW of Greenville. Railroad station, Calhoun. SOU RR. Clemson Agricultural College (men). Dairy, poultry, fruit and grain farms. Cotton, corn, fruit.						
Tiger ▽	Thursday	1907	5	24	224	x1.00
Students of Clemson Agricultural and Mechanical College, Editors and Pubs. 2,125						

**Circulation**—★Sept. A.B.C. Statement; ★June and March A.B.C. Statements; \$P.O. Statement; Bold face, sworn; †Publisher's Report; Light face, estimated. + Uses Mats. ◊ Nonpareil cms, 12 to inch. ▽ Gate lines, 14 to inch. †County Seat. **Population**—1930 Census; ×Dun & Bradstreet estimate. ▽ Issued only during academic year. xSubscription included in membership fee.

	Estab	Cols	Width	Depth	Sub	Circ
<b>CLINTON</b> (E2 ½), pop. 5,643; Laurens Co. (NW). 67 m NW of Columbia. SAL; CN&L RRs. Manufactures cotton cloth, hosiery. Grist mill; cotton ginnyery. Presbyterian College (men). Pine timber. Diversified farming. Cotton, corn, vegetables.						
Blue Stocking	✓	Monday	Collegiate	1920	5 27 252 x2.00	
Students of the Presbyterian College of South Carolina, Editors and Publishers.						
Chronicle	+	Thursday	Democratic	1902	6 26 280 1.50	\$1,500
W. W. Harris, Editor; Chronicle Publishing Company.						
Collegian	✓	Four times	Coll. & Lit.	1903	2 39 133 1.50	
Philomathean and Eukosmian Literary Societies of the Presbyterian College of South Carolina, Editors and Publishers.						
Our Monthly	✓	Monthly	Presbyterian	1867	2 53 87 1.00	1,500
Dr. L. Ross Lynn, Editor; Thornwell Orphanage, Publisher.						
<b>CLOVER</b> (F1), pop. 3,111; York Co. (N). 10 m N of York. CA&NW RR. Manufactures cotton yarn, cottonseed-oil, lumber. Pine, oak, poplar timber. Diversified farming. Cotton, grain, peaches.						
Herald	+	Thursday	Democratic	1928	8 24 280 1.50	800
O. Frank Thornton, Editor; Clover Herald, Publisher.						
<b>COLUMBIA</b> † (F3 ½), pop. 51,581; Richland Co. (C). The State Capital. On Congaree River, 114 m NW of Charleston. ACL; SAL; CN&L; SOU RRs. Airport. Manufactures cotton textiles, fertilizers, cottonseed oil, brick, tile, crushed granite, lumber. Six banks; bank clearings (12-31-36), \$93,460,030; deposits (12-31-36), \$30,058,818. 13,904 electric (AC) meters; 6,664 gas (artif.) meters; 10,500 telephones. University of South Carolina; Lutheran Theological Southern Seminary and other colleges. Granite quarries.						
Carolina Free Press	+	Friday	Democratic	1930	8 24 301 2.00	4,000
B. E. Adams, Editor; Carolina Publishing Company.						
Carolinian	✓	Monthly	{ Coll. Lit. & Humor	1882	2 42 140 2.00	
Literary Societies of the University of South Carolina, Editors and Publishers.						
Criterion	✓	Monthly	Collegiate	1897	2 46 87 2.00	
Wilson, Wightman and Carlisle Literary Societies of Columbia College, Editors and Publishers.						
Gamecock	✓	Friday	Collegiate	1908	6 24 266 x1.50	2,000
Students of the University of South Carolina, Editors and Publishers.						
Palmetto Leader	+	(Negro) Saturday	Independent	1925	7 24 280 2.00	3,460
N. J. Frederick, Editor; George H. Hampton, Publisher, 1310 Assembly St.						
Record	+	Evg. ex. Sun.	Democratic	1891	8 24 280 7.00	★27,759
George A. Buchanan, Editor; Record Pub. Co., Lady and Sumter Sts.						
South Carolina Education	✓	Monthly	Educational	1919	3 27 140 x2.00	9,088
J. P. Coates, Editor; South Carolina Education Association, Publisher.						
Southern Christian Advocate	✓	Thursday	Methodist	1837	3 27 154 1.50	9,840
Dr. R. O. Lawton, Editor; M. E. Church, South, Publisher, 1314 Lady St.						
State	+	Every Morn.	Democratic	1891	8 24 298 7.00	★34,240
Tuesday and Friday editions used as semi-weekly, sub. \$1.50. Sunday circ. 3.00						★35,287
McDavid Horton, Editor; The State Co., Publisher.						
<b>CONWAY</b> † (K4), pop. 3,011; Horry Co. (NE). On Waccamaw River at head of navigation, 97 m NE of Charleston. ACL RR. Manufactures lumber, furniture, shingles, veneer and other lumber products. Bottling works. Pine and hardwood timber. Diversified farming. Tobacco, corn, cotton.						
Field	+	Thursday	Democratic	1903	6 26 276 1.50	3,500
B. St. L. Sommerlyn, Editor; Horry Publishing Company.						
Horry Herald	+	Thursday	Democratic	1886	6 26 276 1.50	2,937
H. H. Woodward, Editor and Publisher.						
<b>DARLINGTON</b> † (J3), pop. 5,556; Darlington Co. (NE). 10 m NW of Florence. SAL; ACL RRs. Manufactures cotton cloth, veneer products, school furniture. Tobacco warehouses; stemmery and packing plants; flour and saw mills. Timber; brick-clay pits. Agriculture. Tobacco, cotton.						
News and Press	✓	Thursday	Democratic	1870	7 24 276 2.00	1,489
Mr. and Mrs. Guy Coffee, Editors and Publishers.						
<b>DENMARK</b> (F5), pop. 1,713; Bamberg Co. (S). 50 m S of Columbia. SOU; ACL; SAL RRs. Manufactures lumber, vegetable baskets and crates. Voorhees Normal and Industrial School (Negro). Timber. Diversified farming.						
Press	+	Friday	Democratic	1911	6 26 270 1.00	
S. B. Allen, Editor and Publisher.						
<b>DILLON</b> † (K3), pop. 2,731; Dillon Co. (NE). 110 m NW of Columbia. SAL; ACL RRs. Manufactures cotton textiles, flour, feed, fertilizers, veneers, lumber. Pine timber. Agriculture. Cotton, tobacco, grain.						
Herald	+	Thursday	Democratic	1894	7 25 280 2.00	\$1,200
A. B. Jordan, Sr., Editor; Herald, Inc., Publisher.						
<b>DUE WEST</b> (D3), pop. 620; Abbeville Co. (W). 45 m S of Greenville. DW RR. Erskine College (Reformed Presbyterian). Agriculture.						
Associate Reformed Presby- terian	✓	Wednesday	Presbyterian	1850	4 26 168 2.50	2,150
Dr. R. Stevenson and R. S. Galloway, Editors; Due West Publishing Co.						
Erskine Mirror	✓	Friday	Collegiate	1923	6 24 238 1.50	
Students of Erskine College, Editors and Publishers.						
<b>EASLEY</b> (C2), pop. 4,886; Pickens Co. (NW). 15 m W of Greenville. SOU RR. Cotton, cottonseed-oil and flour mills. Agriculture. Cotton, corn, potatoes, fruit.						
Progress	+	Thursday	Democratic	1903	6 26 280 1.25	1,483
A. L. Cox, Editor; Easley Progress Company, Publisher.						

Circulation—★Sept. A.B.C. Statement; ★June and March A.B.C. Statements; †P.O. Statement; Bold face, sworn; †Publisher's Report; Light face, estimated. + Uses Mats. ◇Nonpareil ems, 12 to inch. ▽Agate lines, 14 to inch. †County Seat. Population—1930 Census. ✓Issued only during academic year. xSub. included in membership fee.

**SOUTH CAROLINA**

**Directory of Newspapers and Periodicals, 1939**

	Estab	Cols	Width	Depth	Sub	Circ
<b>EDGEFIELD†</b> (E4), pop. 2,132; Edgefield Co. (W). 22 m N of Augusta, Ga. G&F; SOU RRs. Grist mill; cotton-gins. Agriculture. Cotton.						
Advertiser + ..... Wednesday ..... Non-partisan ..... 1836	6	26	276	2.00		\$1,200
W. W. Mims, Editor; Edgefield Advertiser, Publisher.						
<b>FLORENCE†</b> (J3), pop. 14,774; Florence Co. (NE). 84 m E of Columbia. SAL; ACL RRs. Railroad shops; creamery. Venser, lumber, furniture, candy, mattresses, agricultural implements, fertilizer manufactured. Experimental Station. Timber. Agriculture. Tobacco, cotton, corn.						
News + ..... Every Morn ..... Democratic ..... 1923	8	24	280	8.00		\$4,387
Mason C. Brunson, Editor; J. B. Parnell and J. M. O'Dowd, Publishers.					Sunday circ.	\$4,387
<b>FORT MILL</b> (G1½), pop. 2,112; York Co. (N). 17 m S of Charlotte, N. C. SOU RR. Bank, Rock Hill. Hydro-electric power plant. Cotton and cottonseed-oil mills; cotton cloth and yarn factory. Agriculture.						
Times + ..... Thursday ..... Democratic ..... 1892	6	24	280	1.50		
W. R. Bradford, Editor and Publisher.						
<b>FOUNTAIN INN</b> (D2), pop. 1,264; Greenville Co. (NW). 18 m SE of Greenville. C&WC RR. Cotton, cottonseed-oil mills. Agriculture. Dairy, poultry products.						
Tribune ..... Thursday ..... Independent ..... 1909	6	26	280	1.50		
Robert Quillen, Editor; Marcelle Quillen, Publisher.						
<b>GAFFNEY†</b> (E1), pop. 6,827; Cherokee Co. (NW). 21 m NE of Spartanburg. SOU RR. Manufactures sheeting, damask, rayon bedspreads, gloves, brick, cottonseed products, fertilizer, crushed stone, printed cotton cloth. Foundry; bottling works. Limestone College (women). Barite, lead and tin mines; moulders' clay and monzonite pits. Diversified farming. Cotton, corn.						
Grit and Steel ..... Monthly ..... Game Fowl ..... 1900	3	26	122	1.50		
Ed. H. De Camp, Editor; De Camp Publishing Company.						
Ledger + ..... Tu, Thu, Sat ..... Democratic ..... 1894	8	24	290	3.00		1,958
S. C. Littlejohn, Editor; Gaffney Ledger, Publisher.						
<b>GEORGETOWN†</b> (K5), pop. 5,062; Georgetown Co. (SE). A port of entry on Winyah Bay, at mouth of Waccamaw River, about 14 m from ocean, 65 m NE of Charleston. SAL RR. Turpentine distilleries; lumber mills; rustic furniture factory. Commercial fisheries. Lumber and some resin exported.						
Times + ..... Friday ..... Ind. Dem ..... 1797	6	26	280	2.00		
J. P. La Bruce and L. H. Wallace, Publishers.						
<b>GREENVILLE†</b> (D2), pop. 29,154; Greenville Co. (NW). On Reedy River, 32 m SW of Spartanburg. C&WC; P&N (elec.); SOU RRs. Airport. A leading textile manufacturing center. Mill supplies, food products, cottonseed oil also manufactured. Three banks; clearings (12-31-37), \$56,696,092; deposits (12-31-37), \$46,026,453. 16,206 electric (AC) meters; 3,300 gas (artif.) meters; 8,200 telephones. Furman University; Greenville Woman's College. Timber.						
Baptist Courier ..... Thursday ..... Baptist ..... 1869	3	26	154	2.00		13,150
Z. T. Cody, Editor; Baptist Courier Co., Inc., Publisher.						
Furman Echo ..... Quarterly ..... Coll. Lit. .... 1888	2	44	154	2.00		
Students of Furman University, Editors and Publishers.						
Greenville Co. Observer + ..... Friday ..... Democratic ..... 1923	8	24	294	2.00		6,500
George R. Koester, Editor; Koester Company, Publisher.						
Hornet v ..... Friday ..... Collegiate ..... 1915	5	26	238	1.50		1,800
Students of Furman University, Editors and Publishers.						
News + ..... Every Morn ..... Ind. Dem ..... 1874	8	24	294	7.00	★★	33,697
			Sunday circ.	3.50	★★	33,193
Piedmont + ..... Evg. ex. Sun ..... Ind. Dem ..... 1829	8	24	294	7.00	★★	13,936
R. C. Peace, Editor; The Greenville News-Piedmont Co., Publisher.						
World + (Negro) ..... Friday ..... 1932	6	25	280	2.00		
E. B. Holloway, Editor; Eugene Smith, Publisher, 945 W. Washington St.					Free dist.	
<b>GREENWOOD†</b> (D3), pop. 11,020; Greenwood Co. (W). 80 m NW of Columbia. SOU; G&F; C&WC; SAL RRs. Cotton, silk, hosiery, lumber mills; garment factory; foundry and machine shops; marble works. Lander College (women); Brewer Normal School (Negro). Agriculture.						
Index-Journal + ..... [Evg. ex. Sun, Democratic ..... 1919	8	25	287	8.00		\$4,021
			Sun. Morn.		Sunday circ.	\$4,021
Monday, Wednesday and Friday editions used as a tri-weekly, subscription \$3.						
H. L. Watson, Editor; Index-Journal Company, Inc., Publisher.						
<b>GREER</b> (D1½), pop. 2,419; Greenville Co. (NW) and Spartanburg Co. (NW). 12 m NE of Greenville. P&N (elec.); SOU RRs. Manufactures cotton cloth, yarn, fertilizer. Agriculture. Cotton, peaches.						
Citizen + ..... Thursday ..... Ind. Dem ..... 1917	7	24	280	1.50		\$1,345
Tup Lucas, Editor and Publisher.						
<b>HAMPTON†</b> (F5½), pop. 811; Hampton Co. (SW). 75 m SE of Augusta, Ga. C&WC; H&B RRs. Sawmills; bottling works. Hunting, fishing. Agriculture. Truck crops, dairy products.						
Hampton County Guardian + ..... Wednesday ..... Democratic ..... 1879	7	24	280	2.00		\$2,100
E. B. McSweeney, Editor and Publisher.						
<b>HARTSVILLE</b> (H3), pop. 5,067; Darlington Co. (NE). 72 m SE of Columbia. SAL; ACL RRs. Manufactures cones and tubes, paper, cotton mill products, furniture, fertilizer, clay products. Oil mill; print and dye works; seed companies. Coker College (women). Agriculture. Cotton, tobacco, grain, peaches.						
Messenger + ..... Thursday ..... Independent ..... 1892	7	24	280	1.00		
C. E. Prescott, Editor; Messenger Publishing Company.						

Circulation—★★Sept. A.B.C. Statement; ★June and March A.B.C. Statements; §P.O. Statement; Bold face, sworn; †Publisher's Report; Light face, estimated. + Uses Mats. ⊕Nonpareil ems. 12 to inch. ∇Agate lines, 14 to inch. †County Seat. Population—1930 Census. √Issued only during academic year.

	Estab	Cols	Width	Depth	Sub	Circ	
<b>HONEA PATH</b> (D2 ½), pop. 2,740; Anderson Co. (NW). 35 m S of Greenville. P&N (elec.); SOU RRs. Manufactures cotton cloth, cottonseed-oil, meal. Agriculture. Cotton, corn, grain.							
Chronicle+	Friday	Democrat	1894	7	24	280 1.50	1,400
C. H. Culpepper, Editor and Publisher.							
<b>INMAN</b> (D1), pop. 969; Spartanburg Co. (NW). 11 m NW of Spartanburg. SOU RR. Bank, Spartanburg. Manufactures cotton cloth, cottonseed-oil. Ships peaches. Agriculture, especially cotton and peaches.							
Times	Friday	Democrat	1920	5	26	252 .50	1800
Louise C. Smith, Editor; C. B. Smith, Publisher.							
<b>JOHNSTON</b> (E4), pop. 1,072; Edgefield Co. (W). 30 m NE of Augusta, Ga. SOU RR. Manufactures cotton and lumber. Pine timber. Grain and fruit farms. Cotton, asparagus, peaches.							
Herald+	Friday	Democrat	1923	6	26	276 1.00	
George G. Waters, Editor; Saluda Standard, Publisher, Saluda.							
<b>KERSHAW</b> (G2 ½), pop. 1,120; Kershaw Co. (NEC) and Lancaster Co. (N). 55 m NE of Columbia. SOU RR. Manufactures cotton cloth, yarn, sheeting, cottonseed products, fertilizer, lumber, turpentine, flour. Agriculture. Live stock.							
Era	Wednesday	Democrat	1888	6	26	280 2.00	
J. W. Hamel, Editor and Publisher.							
<b>KINGSTREE</b> † (J4), pop. 2,392; Williamsburg Co. (E). 64 m N of Charleston. ACL RR. Sawmills. Winter resort. Pine, hardwood timber. Agriculture. Cotton, tobacco, truck crops, corn, hogs.							
County Record+	Thursday	Ind. Dem.	1885	6	26	280 1.50	1,951
L. H. Cromer, Jr., Editor and Publisher.							
<b>LAKE CITY</b> (J4), pop. 1,942; Florence Co. (NE). ACL RR. 83 m NE of Charleston. Saw, grist, tobacco, redrying mills. Pine and hardwood timber. Stock, poultry and truck farms. Hogs, cotton, tobacco.							
News+	Thursday	Ind. Dem.	1900	6	26	276 1.50	1,076
A. W. Wimberly, Editor; L. H. Cromer, Jr., Publisher.							
<b>LANCASTER</b> † (G2), pop. 3,545; Lancaster Co. (N). 38 m S of Charlotte, N. C. SOU; L&C RRs. Manufactures cotton cloth; cottonseed-oil products, fertilizer, lumber products, brick, tile. Bottling works. Timber. Diversified farming. Cotton, corn.							
News+	Tues. & Fri.	Democrat	1852	7	26	308 2.00	2,160
R. D. Hudson, Editor; J. W. and J. M. Barton, Publishers.							
<b>LAURENS</b> † (D2 ½), pop. 5,443; Laurens Co. (NW). 36 m SE of Greenville. C&WC; CN&L RRs. Manufactures silk, rayon, cotton cloth, cottonseed-oil, meal, hulls, fertilizers, glass bottles. Agriculture. Cotton, corn, oats, peaches.							
Advertiser+	Thursday	Democrat	1885	6	26	276 1.50	12,474
Alison Lee, Editor; Advertiser Printing Company, Inc., Publisher.							
<b>LEXINGTON</b> † (F3 ½), pop. 1,152; Lexington Co. (WC). 12 m SW of Columbia. SOU RR. Manufactures cotton and woolen goods, lumber, flour and feed, monuments, baskets, crates. Cannery. Agriculture. Cotton, grain, peaches.							
Dispatch-News+	Thursday	Democrat	1870	6	26	280 1.50	1,100
Will W. Bruner, Editor; Bruner Press, Publisher.							
<b>LORIS</b> (L3 ½), pop. 900; Horry Co. (NE). 50 m E of Florence. ACL RR. Saw and grist mills. Pine timber. Agriculture. Live stock.							
Horry County News+	Thursday	Democrat	1936	6	26	280 1.00	1,800
F. S. Radspinner, Editor; Field Publishers and Printers, Conway.							
<b>McCORMICK</b> † (D4), pop. 1,304; McCormick Co. (W). 44 m NW of Augusta, Ga. C&WC RR. Electric power. Planing mills; cotton warehouse; cotton gineries.							
Messenger+	Thursday	Democrat	1902	6	26	276 1.00	
Edmond J. McCracken, Editor and Publisher.							
<b>MANNING</b> † (H4), pop. 1,884; Clarendon Co. (SEC). 64 m SE of Columbia. ACL RR. Lumber industries. Pine, cypress, hardwood timber. Agriculture. Cotton, tobacco, sweet potatoes, truck crops.							
Times+	Wednesday	Independent	1880	6	26	280 1.50	1,250
Mrs. Clara H. Appelt, Editor and Publisher.							
<b>MARION</b> † (K3), pop. 4,921; Marion Co. (NE). 25 m E of Florence. ACL; R&C RRs. Manufactures cotton yarn, cottonseed-oil, wood and wirebound boxes, brick. Tobacco redrying plant. Pine and hardwood timber. Diversified farming. Cotton, tobacco, corn.							
Star+	Wednesday	Democrat	1846	6	26	280 2.00	12,180
Palmer W. Johnson, Editor and Publisher.							
<b>MONCK'S CORNER</b> † (J5), pop. 623; Berkeley Co. (SE). 30 m N of Charleston. ACL RR. Manufactures barrels, crates, lumber. Pine and hardwood timber. Diversified farming. Corn, cotton.							
Berkeley Democrat+	Thursday	Democrat	1918	6	26	266 1.50	
Herbert Hucks, Editor and Publisher.							
<b>MULLINS</b> (K3), pop. 3,158; Marion Co. (NE). 33 m E of Florence. SAL; ACL RRs. Manufactures monuments, furniture, tobacco flues, lumber. Tobacco warehouses. Timber. Diversified farming.							
Enterprise+	Thursday	Non-partisan	1898	6	26	280 2.00	12,350
J. Lee Platt, Editor; The Enterprise Publishing Company.							
<b>MYRTLE BEACH</b> (L4), pop. ×50; Horry Co. (NE). 65 m SW of Wilmington, N. C. ACL RR. Bank, Conway. Resort town. Commercial fisheries. Pine timber. Agriculture.							
News+	Thursday	Independent	1935	5	24	210 1.00	2,200
J. C. Macklen, Editor and Publisher.							

Circulation—★June and March A.B.C. Statements; §P.O. Statement; Bold face, sworn; †Publisher's Report; Light face, estimated. +Uses Mats. ◇Nonpareil ems. 12 to incl. ▽Agate lines, 14 to incl. †County Seat. Population—1930 Census; ×Dun & Bradstreet estimate.

**SOUTH CAROLINA**

**Directory of Newspapers and Periodicals, 1939**

	Estab	Cols	Width	Depth	Sub	Circ
<b>NEWBERRY†</b> (E3), pop. 7,298; Newberry Co. (NWC). 43 m NW of Columbia. CN&L; SOU RRs. Manufactures cottonseed products, hospital supplies, sateen, sheeting, cotton cloth, box shooks. Newberry College. Granite quarries; pine timber. Dairy, poultry, truck and grain farms. Cotton.						
Indian v.....Thursday.....Collegiate.....	1929	7	27	280	x1.50	560
Students of Newberry College, Editors and Publishers.						
Observer+.....Tues. & Fri.....Democratic.....	1865	8	24	280	2.00	4,155
J. W. Earhardt, Editor and Publisher.						
<b>ORANGEBURG†</b> (G4 ½), pop. 8,776; Orangeburg Co. (SC). On N. Edisto River, 47 m SE of Columbia. SOU; ACL RRs. Manufactures lumber, fertilizer, feed, veneer, handies, candy, caskets, wagons, harness, cotton goods, monuments, cotton twine. Claflin College (Negro); State Colored Normal, Industrial, Agricultural and Mechanical College. U. S. Gov't fish hatchery. Marl and clay pits; timber. Diversified farming. Cotton, oats, corn and hogs.						
Observer+.....Tues. & Fri.....Independent.....	1931	7	24	280	1.50	12,438
L. L. McLean, Editor and Publisher.						
Times and Democrat+.....{Morn.ex.Sun. Democratic.....	1879	8	24	280	5.00	§4,049
H. R. and H. S. Sims, Editors; J. I. Sims, Publisher.						
<b>PAGELAND</b> (H2), pop. 1,307; Chesterfield Co. (NE). 45 m SE of Charlotte, N. C., C&L RR. Manufactures finished lumber, crushed stone, concrete pipe, yarn, mixed feeds. Stone quarries; pine and oak timber. Agriculture.						
Journal+.....Wednesday.....Democratic.....	1910	6	26	280	1.00	
B. T. Sanders, Editor and Publisher.						
<b>PICKENS†</b> (C2), pop. 1,130; Pickens Co. (NW). 20 m W of Greenville. PIC RR. Saw, grist, cotton mills. Agriculture. Cotton, corn, potatoes.						
Sentinel+.....Thursday.....Ind. Dem.....	1871	6	26	280	1.50	1,400
Gary Hiott, Editor and Publisher.						
<b>RIDGELAND†</b> (G6 ½), pop. 715; Jasper Co. (S). 27 m SW of Charlotte, N. C. ACL RR. Sawmills. Diversified farming. Cotton, corn, small grains.						
Jasper County Record+.....Thursday.....Democratic.....	1921	7	24	280	2.00	11,540
E. B. McSweeney, Editor and Publisher.						
<b>ROCK HILL</b> (F1 ½), pop. 11,322; York Co. (N). 60 m E of Spartanburg. SOU RR. Railroad shops. Textile, hosiery, cottonseed-oil mills; large printing and bleaching factory; bus body building plant; iron foundry and machine shop. Winthrop College (women); Friendship College (Negro). Agriculture.						
Herald+.....Evg.ex.Sun.....Ind. Dem.....	1911	8	24	280	7.00	§3,811
A. W. Huckle, Editor; Herald Publishing Company.						
Johnsonian v.....Friday.....Collegiate.....	1923	6	30	294	1.00	
Students of Winthrop College, Editors and Publishers.						
Winthrop Journal v.....Five times.....Collegiate.....	1900	2	42	126	1.00*	
Literary Societies of Winthrop College, Editors and Publishers.						
<b>ST. GEORGE†</b> (G5), pop. 1,639; Dorchester Co. (S). 43 m NW of Charleston. Railroad name, St. George. SOU RR. Manufactures fertilizer, lumber, cottonseed-oil. Ships lumber and cotton. Agriculture. Truck crops.						
Dorchester Eagle-Record+.....Thursday.....Democratic.....	1899	6	26	280	2.00	
H. B. Magill, Editor and Publisher.						
<b>ST. MATTHEWS†</b> (G4), pop. 1,750; Calhoun Co. (C). 35 m SE of Columbia. SOU RR. Lumber mill; fertilizer plant. Hardwood and pine timber. Diversified farming. Cotton, corn, asparagus.						
Calhoun Times+.....Thursday.....Democratic.....	1907	6	26	280	1.50	1,000
T. H. Dreher, Editor; J. B. Morris, Publisher.						
<b>SENECA</b> (C2), pop. 1,929; Oconee Co. (NW). 40 m SW of Greenville. BR; SOU RRs. Manufactures cotton cloth, cottonseed-oil, lint, cottonseed products, feed. Pine and hardwood timber. Diversified farming. Cotton, corn, wheat, poultry.						
Journal+.....Wednesday.....Democratic.....	1903	7	24	280	1.00	2,200
R. R. Phillips, Editor and Publisher.						
Journal of the South Carolina Medical Association.} Monthly.....Medical.....	1905	2	30	115	x3.00	909
Edgar A. Hines, M.D., Editor; South Carolina Medical Association, Publisher.						
<b>SPARTANBURG†</b> (E1 ½), pop. 28,723; Spartanburg Co. (NW). 32 m NE of Greenville. CLIN; P&N; C&WC; SOU RRs. Airport. Important textile manufacturing center and rich agricultural country. Manufactures cotton, fertilizer, machinery and supplies, lumber, creosote. Railroad shops. Two banks; clearings (12-31-37), \$107,043,253; deposits (12-1-37), \$6,582,240. 7,834 electric (AC) meters; 2,400 gas (artif.) meters; 5,200 telephones. Converse College (women); Wofford College (men), and others.						
Concept v.....7 ti. a year.....Collegiate.....		2	42	133	2.00	
Carlisle and Philosphian Literary Societies of Converse College, Eds. and Pubs.						
Herald+.....Morn.ex.Sun.....Democratic.....	1890	8	24	298	7.00	★15,068
Herald-Journal+.....Sunday.....Democratic.....	1890	8	24	298	3.00	★20,083
James F. Crook, Editor; Spartanburg Herald-Journal Co., Pub., 177 W. Main St.						
Journal and Carolina Spartan+.....Evg.ex.Sun.....Democratic.....	1844	8	24	298	7.00	★6,353
P. H. Fike, Editor; Spartanburg Herald-Journal Co., Pub., 177 W. Main St.						
Old Gold and Black v.....Saturday.....Collegiate.....	1889	5	24	210	1.00	500
Students of Wofford College, Editors and Publishers.						
Parley Voo v.....Fntly (Thur.).....Collegiate.....	1924	5	28	224	1.00	
Students of Converse College, Editors and Publishers.						

Circulation—★Sept. A.B.C. Statement; ★June and March A.B.C. Statements; †P.O. Statement; Bold face, sworn; †Publisher's Report; Light face, estimated. + Uses Mats. ◊ Nonpareil ems, 12 to inch. ∇ A gate lines, 14 to inch. †County Seat. Population—1930 Census. v Issued only during academic year. xSub. included in membership fee.

Directory of Newspapers and Periodicals, 1939

SOUTH CAROLINA

SPARTANBURG† (Continued)	Estab	Cols	Width	Depth	Sub	Circ
Textile Tribune + ..... Friday ..... Democratic ..... 1926	6	26	280	1.00		
R. L. DeYoung, Editor; Textile Tribune Publishing Company.						
Wofford Journal v ..... 5 ti. a year ..... Collegiate ..... 1889	2	39	133	1.50		
Students of Wofford College, Editors and Publishers.						
<b>SUMTER† (H4), pop. 11,780; Sumter Co. (EC). 42 m SE of Columbia. SOU; SAL; ACL RRs. Manufactures furniture, veneer caskets, lumber, garment hangers, sawmill machinery, cotton, trousers material, brick, sash, doors, flooring, castings, canned goods, creamery and cottonseed-oil products. Morris College (Negro). Timber. Agriculture.</b>						
Herald + ..... Tues. & Thurs ..... Democratic ..... 1884	7	26	301	1.50		3,000
F. J. Knight, Editor; Knight Bros. Publishing Co., 107 N. Main St.						
Item + ..... Evg. ex. Sun ..... Ind. Dem ..... 1894	8	24	280	6.00		\$4,317
Hubert G. Osteen, Editor; Osteen Publishing Company.						
<b>UNION† (E2), pop. 7,419; Union Co. (NW). 28 m S of Spartanburg. SOU; BUC RRs. Electric power plant. Cotton, cottonseed-oil, silk, hosiery, lumber mills; iron foundry. Gold mines; pine, oak timber. Diversified farming.</b>						
Times + ..... Evg. ex. Sun ..... Ind. Dem ..... 1850	8	24	287	5.20		3,029
Lewis M. Rice, Editor; Union Times Company, Publisher.						
<b>WALHALLA† (B2), pop. 2,388; Oconee Co. (NW). 50 m SW of Greenville. BR RR. Manufactures cotton cloth, rayon and cotton bedspreads, lumber. Pine timber. Diversified farming. Cotton, apples, dairy products, corn.</b>						
Keowee Courier + ..... Wednesday ..... Democratic ..... 1849	7	24	280	1.00		2,400
R. R. Phillips, Editor; Keowee Courier, Inc., Publisher, Seneca.						
<b>WALTERBORO† (G6), pop. 2,592; Colleton Co. (S). 52 m NW of Charleston. ACL RR. Lumber, heading mills; naval stores, bottling and fertilizer plants. Pine, hardwood timber. Diversified farming. Cotton, corn, oats.</b>						
Junior Order Magazine ..... Monthly ..... Fraternal ..... 1926	3	27	140			11,219
C. M. Griffin, Editor; State Council of South Carolina, Junior Order United American Mechanics, Publisher.						
Press and Standard + ..... Thursday ..... Democratic ..... 1877	7	26	308	2.00		1,700
W. W. Smoak, Editor; Press and Standard, Inc., Publisher.						
<b>WESTMINSTER (B2), pop. 1,774; Oconee Co. (NW). 50 m SW of Greenville. SOU RR. Bank, Seneca. Manufactures cloth, fertilizer. Pine, oak and poplar timber. Diversified farming. Cotton, corn, oats.</b>						
Tugaloo Tribune ..... Tuesday ..... Democratic ..... 1909	6	26	276	1.00		440
A. L. Gossett, Editor and Publisher.						
<b>WILLISTON (F5), pop. 1,024; Barnwell Co. (SW). 54 m SW of Columbia. SOU RR. Ships vegetables, cantelopes, watermelons. Diversified farming.</b>						
Williston Way + ..... Friday ..... Democratic ..... 1921	6	26	273	1.50		
F. L. Harper, Editor; Sprawls & Harper, Publisher.						
<b>WINNSBORO† (F3), pop. 2,344; Fairfield Co. (NC). 33 m N of Columbia. SOU RR. Textile mills; granite works. Pine timber. Agriculture. Cotton, corn, beef cattle, dairying.</b>						
News and Herald + ..... Thursday ..... Democratic ..... 1844	7	24	276	1.00		1,700
G. M. Ketchin, Editor; M. G. Brown, Publisher.						
<b>YEMASSEE (G6), pop. 589; Beaufort Co. (S). 50 m W of Charleston. ACL; C&amp;WC RRs. Saw mill. Pine timber. Truck farms. Cotton, corn, potatoes.</b>						
Hampton County Democrat + ..... Saturday ..... Democratic ..... 1937	5	26	196	1.00		330
Jack Mette, Editor and Publisher.						
<b>YORK† (F1½), pop. 2,827; York Co. (N). 35 m SW of Charlotte, N. C. SOU; CA&amp;NW RRs. Manufactures towels, cotton yarns, lumber products, cottonseed-oil, meal and hulls; mixed grain feeds. Pine timber. Agriculture. Cotton, corn, oats.</b>						
Yorkville Enquirer + ..... Tues. & Fri ..... Independent ..... 1855	7	26	280	2.50		\$2,185
A. M. Grist, Editor; Yorkville Enquirer, Inc., Publisher.						

Circulation—★June and March A.B.C. Statements; §P.O. Statement; Bold face, sworn; †Publisher's Report; Light face, estimated. +Uses Mats. ◇Nonpareil ems. 12 to incl. ▽Agate lines. 14 to incl. ‡County Seat. Population—1930 Census. √Issued only during academic year.

# SOUTH DAKOTA

Population 675,000 (U. S. Estimate 1935)

State Capital, PIERRE

South Dakota is bounded on the north by North Dakota, east by Minnesota and Iowa, south by Nebraska, and west by Montana and Wyoming. Its length, east to west, is nearly 360 miles; width, about 240 miles; its land area about 76,868 square miles; rank in area (1930) fourteenth.

The Missouri River, which drains most of the state, has depth enough for boats up to six hundred tons burden. East of the Missouri the state is mostly rolling prairie, and a succession of fertile valleys are highly productive in the growing of wheat, other grains and vegetables. West of the river the land is more broken, with rich mining and excellent grazing land in the southwestern or Black Hills region, a mountain district that is nearly 5,000 square miles in extent. It is largely forested and rich in mineral wealth.

A feature of the state is the large area in Indian reservations—the Rosebud, Cheyenne River, Pine Ridge, and the Lower Brule. In 1930 Indians numbered 21,833 and occupied 6,685,000 acres of land.

Another feature is the Mount Rushmore National Memorial, of which the first unit, a sixty-foot head of George Washington was unveiled in 1930. The second unit, the head of Thomas Jefferson, was unveiled in 1936 and the third, the head of Abraham Lincoln, was unveiled in September, 1937. The Memorial will include also the head of Theodore Roosevelt, now being carved, and a concise history of the nation. These are all on the face of Mount Rushmore (altitude, 6,200 feet).

The Harney and Black Hills National Forests cover 1,134,167 acres, nearly surrounding Custer State Park, containing Game Lodge where President Coolidge established the summer White House in 1927. The state university is located at Vermillion.

The Weather Bureau at Huron gives the temperature (annual monthly mean) as 43.6; highest on record, 108; lowest on record, —43; total annual precipitation, 20.65 inches.

## POPULATION

Rank among the states, thirty-eighth. Rural population (1930), 81.1%. Of the 669,453 white persons, 65,648 are foreign born: 4,249 from the British Isles; Scandinavians, 24,899; Germans, 12,739; Russians, 9,023. Indians number 21,833.

## AGRICULTURE

Number of farms (1935), 83,303. An increase of 146 since 1930. Average acreage per farm, 445.4. Average value per farm, \$8,305. Value of land and buildings, \$691,863,413. Number of farms: 1,000 acres and over, 5,550; 500 to 999 acres, 11,864; 260 to 499 acres, 28,678; 175 to 259 acres, 9,784; 100 to 174 acres, 19,819; owner-operated farms, 42,452. Colored farmers, 2,498 farms.

Gross receipts from sale of crops (1937), \$19,275,000; live stock and live stock products, \$68,525,000.

Cash income from chief crops (1937): all wheat, \$9,100,000, rank, twentieth; barley, \$3,750,000, rank, fourth; rye, \$1,700,000, rank, third; oats, \$1,150,000, rank, tenth; all corn, \$1,100,000, rank, twentieth.

Farm animals (on farms, 1937): all cattle and calves, \$51,832,000, rank, sixteenth; horses and colts, \$24,408,000, rank, sixteenth; swine and pigs, \$8,656,000, rank, fifteenth; sheep and lambs, \$8,413,000, rank, fifteenth.

Poultry and eggs (1937): chickens, \$3,261,000, rank, twenty-third; eggs, \$3,922,000, rank, twenty-seventh.

Dairy products (1936): creamery butter, 38,741,000 lbs.; American cheese, 1,040,000 lbs.; ice cream, 1,032,000 gallons; milk (1937), \$15,785,000.

## FORESTS

Total commercial forest area (1930), 1,284,000 acres. Lumber production (1936): 25 mills producing 33,530 M feet b. m. Principal woods: ponderosa pine.

## MANUFACTURES

Number of establishments (1935), 409; employing 4,421. Value of products, \$56,332,630, rank, forty-third. Leading industries (1935): meat-packing, wholesale, \$30,651,639; butter, \$9,591,966; bread and other bakery products, \$3,248,622; printing and publishing (newspapers and periodicals), \$2,167,174; poultry dressing and packing, wholesale, \$1,576,850; flour and other grain-mill products, \$1,391,380.

## MINERALS

Total value (1936), \$23,088,000, rank, thirty-first. Principal mineral products: gold, sand and gravel, stone, cement.

## MISCELLANEOUS

Number of telephones (1937), 87,800, rank, thirty-sixth. Motor vehicles registered (1937), 184,743, rank, thirty-sixth. Number of families having radio sets (1937), 132,900, or 79.6%. Number of post offices (1936-37), 595; gross postal receipts, \$2,527,245.58, rank, thirty-ninth. Number of retail stores (1935), 9,618; sales, \$147,564,000.

## SOUTH DAKOTA NEWSPAPER AND PERIODICAL STATISTICS

Newspapers		Periodicals	
Period of Issue	Number	Period of Issue	Number
Daily .....	17	Weekly .....	5
Evening Dailies .....	(16)	Fortnightly .....	6
Morning Dailies .....	(1)	Monthly .....	5
Daily, with Sunday edition.....	(3)	Bi-monthly .....	2
Semi-weekly .....	2	Quarterly .....	1
Weekly .....	223	Four times during college yr..	1
Monthly .....	1		
	-----	Total Periodicals .....	20
Total Newspapers.....	243		
		Total number of publications.....	263
		County seats (indicated by †) having publications.....	64
		Total number of towns having publications.....	201

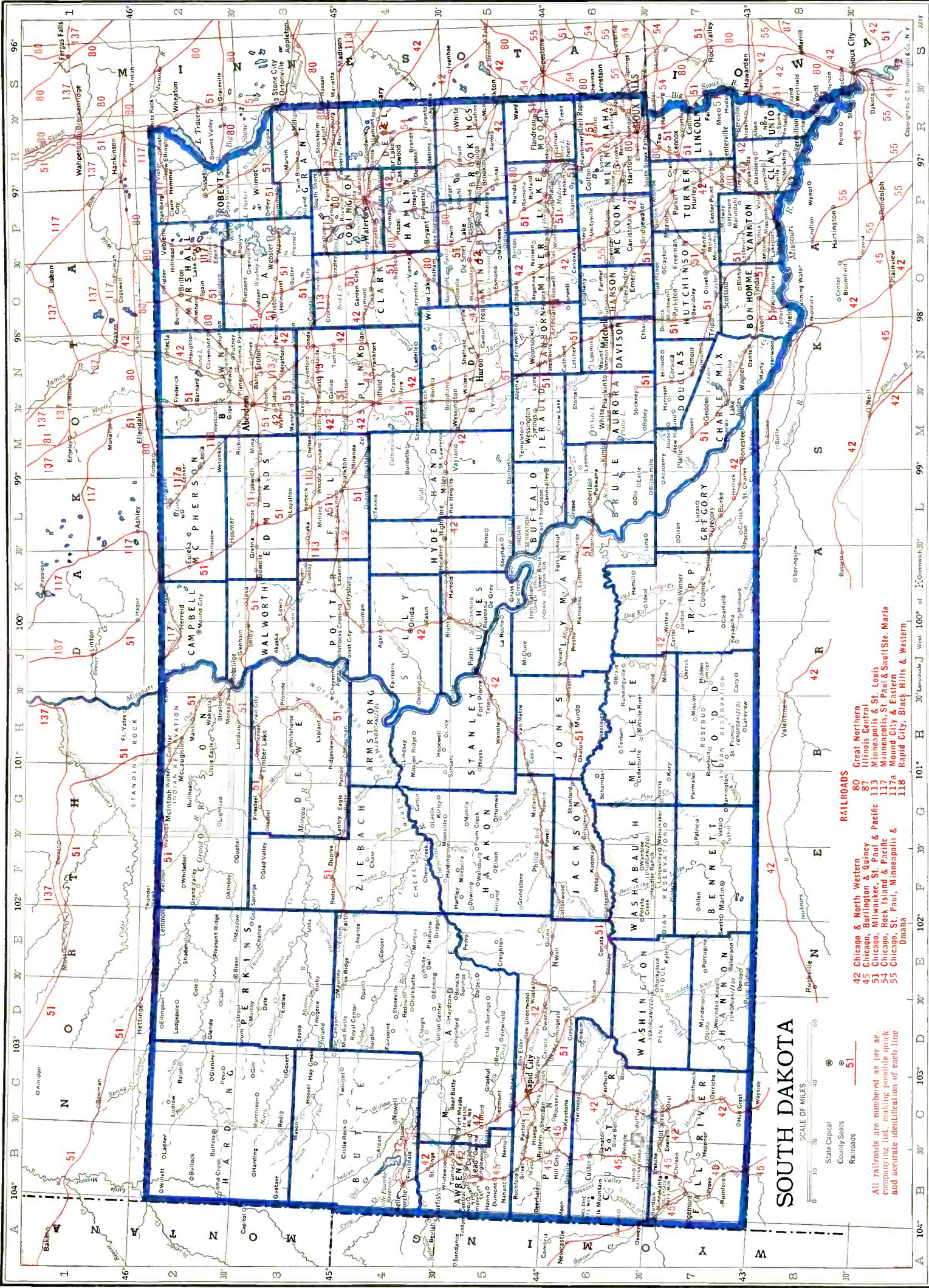

# SOUTH DAKOTA

SCALE OF MILES  
0 10 20 30 40 50

State Capital  
County Seats  
Railroads

All railroads are numbered as per accompanying list, making possible quick and accurate identification of each line

- RAILROADS**
- 42 Chicago & North Western
  - 45 Chicago, Burlington & Quincy
  - 51 Chicago, Milwaukee, St. Paul & Pacific
  - 54 Chicago, Rock Island & Pacific
  - 55 Chicago, St. Paul, Minneapolis & Omaha
  - 80 Great Northern
  - 87 Illinois Central
  - 113 Minneapolis & St. Louis
  - 117 Minneapolis, St. Paul & Sault Ste. Marie
  - 117a Missouri City & Eastern
  - 118 Rapid City, Black Hills & Western



LIST OF COUNTIES\*

Total number of counties 69.

County, Location on Map, and County Seat	Pop.	County, Location on Map, and County Seat	Pop.
—Armstrong (C), (unorganized).....	80	Jackson (SWC), Kadoka.....	2,636
Aurora (SEC), Plankinton.....	7,139	Jerauld (SEC), Wessington Springs...	5,816
Beadle (EC), Huron.....	22,917	Jones (SC), Murdo.....	3,177
Bennett (S), Martin.....	4,590	Kingsbury (E), De Smet.....	12,805
Bon Homme (SE), Tyndall.....	11,737	Lake (E), Madison.....	12,379
Brookings (E), Brookings.....	16,847	Lawrence (W), Deadwood.....	13,920
Brown (NE), Aberdeen.....	31,458	Lincoln (SE), Canton.....	13,918
Brule (S), Chamberlain.....	7,416	Lyman (SE), Kennebec.....	6,335
Buffalo (SC), Gannvalley.....	1,931	McCook (SE), Salem.....	10,316
Butte (NW), Belle Fourche.....	8,589	McPherson (NC), Leola.....	9,540
Campbell (N), Mound City.....	5,629	Marshall (NE), Britton.....	8,774
Charles Mix (SE), Lake Andes.....	16,703	Meade (W), Sturgis.....	11,482
Clark (E), Clark.....	11,022	Mellette (S), White River.....	5,293
Clay (SE), Vermillion.....	10,088	Miner (SE), Howard.....	8,376
Codington (NE), Watertown.....	17,457	Minnehaha (SE), Sioux Falls.....	50,872
Corson (N), McIntosh.....	9,535	Moody (E), Plandreau.....	9,603
Custer (SW), Custer.....	5,353	Pennington (W), Rapid City.....	20,079
Davison (SE), Mitchell.....	16,821	Perkins (NW), Bison.....	8,717
Day (NE), Webster.....	14,606	Potter (C), Gettysburg.....	5,762
Deuel (E), Clear Lake.....	8,732	Roberts (NE), Sisseton.....	15,782
Dewey (NC), Timber Lake.....	6,476	Sanborn (SEC), Woonsocket.....	7,326
Douglas (SE), Armour.....	7,236	—Shannon (SW), (unorganized).....	4,058
Edmunds (NC), Ipswich.....	8,712	Spink (EC), Redfield.....	15,304
Fall River (SW), Hot Springs.....	8,741	Stanley (SWC), Fort Pierre.....	2,381
Faulk (C), Faulkton.....	6,895	Sully (C), Onida.....	3,852
Grant (NE), Milbank.....	10,729	Todd (S), (unorganized).....	5,898
Gregory (S), Burke.....	11,420	Tripp (S), Winner.....	12,712
Haakon (SWC), Philip.....	4,679	Turner (SE), Parker.....	14,891
Hamlin (E), Hayti.....	8,299	Union (SE), Elk Point.....	11,480
Hand (C), Miller.....	9,485	Walworth (NC), Selby.....	8,791
Hanson (SE), Alexandria.....	6,131	—Washabaugh (SW), (unorganized)..	2,474
Harding (NW), Buffalo.....	3,589	—Washington (SW), (unorganized)....	1,827
Hughes (C), Pierre.....	7,009	Yankton (SE), Yankton.....	16,589
Hutchinson (SE), Olivet.....	13,904	Ziebach (NWC), Dupree.....	4,039
Hyde (C), Highmore.....	3,690		

\*Counties without newspapers are marked—

For circulation figures for daily papers see also Daily Newspaper List in back of Directory. Occasionally it is possible to incorporate a later figure in that list.

	Estab	Cols	Width	Depth	Sub	Circ
<b>ABERDEEN† (M3)</b> , pop. 16,465; Brown Co. (NE). 300 m W of Minneapolis, Minn. M&S; CMSP&P; C&NW; GN RRs. Jobbing and trading center. Railroad shops; creameries; flour mill; iron and steel machinery, farm implement, sash and door factories; packing houses; machine shops. Northern Normal and Industrial School. Agriculture. Grain, potatoes, hay, flax.						
American +.....	Morn.ex.Sun. & Mon.	1904	8	24	283 9.36	★7,235
American-News +.....	Sunday.....	1919	8	24	283	★11,434
News +.....	Evg.ex.Sun.....	1886	8	24	283 9.36	★4,517
John A. Bailey, Editor; Aberdeen News Company, Publisher.						
Dakota Farmer.....	Bi-wkly.(Sat.)	1881	4	26	193 .50	★99,543
W. C. Allen, Editor and Publisher, 1216 S. Main St.						
Exponent v.....	Thursday.....	1908	5	36	217 x	‡860
Class in Journalism of the Northern Normal and Indus'l School, Eds. and Pubs.						
Northwest Journal +.....	Thurs.&Fri.....	1935	7	24	280 2.00	‡2,560
H. C. Anderson, Editor and Publisher, 14 First Ave., S. E.						
<b>ALCESTER (R7½)</b> , pop. 460; Union Co. (SE). 40 m S of Sioux Falls. C&NW RR. Flour and feed mills. Grain, stock, dairy, poultry farms.						
Union +.....	Thursday.....	1889	7	24	280 2.00	‡462
H. H. Heath, Editor and Publisher.						
<b>ALEXANDRIA† (O6)</b> , pop. 688; Hanson Co. (SE). 55 m W of Sioux Falls. CMSP&P RR. Bank, Emery. Creamery. Stone quarries; gravel pits. Agriculture.						
Herald +.....	Friday.....	1879	7	24	276 1.50	700
E. B. Yule, Editor and Publisher.						
<b>ALPENA (N5)</b> , pop. 499; Jerauld Co. (SEC). 130 m NW of Sioux Falls. CMSP&P RR. Agriculture. Live stock, dairy products, corn, poultry.						
Journal +.....	Thursday.....	1883	6	26	280 2.00	560
Allen J. Brigham, Editor and Publisher.						
<b>ARLINGTON (P5)</b> , pop. 1,020; Kingsbury Co. (E). 80 m N of Sioux Falls. C&NW; GN RRs. Creamery; hatcheries. Stock, dairy, poultry, grain farms.						
Sun.....	Thursday.....	1855	6	26	280 1.00	‡950
H. A. Sturges, Editor and Publisher.						
<b>ARMOUR† (N7)</b> , pop. 1,009; Douglas Co. (SE). 90 m SW of Sioux Falls. CMSP&P RR. Bank, Corsica. Agricultural community.						
Chronicle +.....	Friday.....	1882	6	26	280 1.50	1,166
Wes Dunbar, Editor and Publisher.						
Herald +.....	Friday.....	1888	6	26	280 1.50	1,015
Norris D. Aardappel, Editor and Publisher.						

Circulation—★Sept. A.B.C. Statement; ★June and March A.B.C. Statements; §P.O. Statement; Bold face, sworn; †Publisher's Report; Light face, estimated. + Uses Mats. ◊ Nonpareil ems, 12 co inch. ▽ Agate lines, 14 to inch. ‡County Seat. Population—1930 Census. √ Issued only during academic year. xSub. included in membership fee.

## SOUTH DAKOTA

## Directory of Newspapers and Periodicals, 1939

	Estab	Cols	Width	Depth	Sub	Circ
<b>ARTESIAN</b> (O5 ½), pop. 556; Sanborn Co. (SEC). 92 m NW of Sioux Falls. CMSP&P RR. Dairy, stock, poultry and grain farms.						
Commonwealth + .....Thursday.....	1901	6	26	280	2.00	468
C. L. Adams, Editor and Publisher.						
<b>ASHTON</b> (N3 ½), pop. 314; Spink Co. (EC). 35 m S of Aberdeen. CMSP&P RR. Bank, Redfield. Agriculture, especially small grain and live stock.						
Chronicle + .....Friday.....	1894	5	24	224	1.00	
Mrs. L. S. Christenson, Editor; C. L. Bates, Publisher, Redfield.						
<b>AVON</b> (N7 ½), pop. 670; Bon Homme Co. (SE). 100 m SW of Sioux Falls. CMSP&P RR. Grain, stock, dairy, poultry farms. Corn, oats, wheat.						
Clarion + .....Thursday.....	1901	6	24	280	2.00	330
James Kirk, Editor; Avon Publishing Company.						
<b>BALTIC</b> (R6), pop. 272; Minnehaha Co. (SE). 15 m N of Sioux Falls. CMSP&P RR. Creamery. Stock, dairy, poultry, grain farms. Corn, oats, flax, barley.						
Baltic-Crooks Booster + .....Thursday.....	1919	6	26	266	1.50	375
A. P. Amundson, Editor; A. P. Amundson & Son, Publishers.						
<b>BELLE FOURCHE</b> † (B4), pop. 2,032; Butte Co. (NW). 25 m N of Lead. C&NW RR. Beet-sugar factory; flour and planing mills; brick and tile plant; creamery. Agriculture. Live stock.						
Bee + .....Friday.....	1891	7	26	304	2.00	1,184
J. S. Smith, Editor; Bee Publishing Company.						
Post + .....Evg.ex.Sun.....	1902	5	24	224	2.75	
Lawrence Weyler, Editor; Northwest Publishers, Inc.						
<b>BELVIDERE</b> (G6), pop. 214; Jackson Co. (SWC). 190 m W of Mitchell. CMSP&P RR. Flour mill. Agriculture. Wheat, oats, barley.						
Times + .....Thursday.....	1906	6	26	273	2.00	‡429
J. V. Dripps, Editor; Belvidere Times, Publisher.						
<b>BERESFORD</b> (R7 ½), pop. 1,460; Union Co. (SE) and Lincoln Co. (SE). 35 m S of Sioux Falls. C&NW RR. Manufactures butter, wood shop products, brooms. Stock, dairy, poultry and grain farms. Corn, cattle, hogs.						
Republic + .....Thursday.....	1896	7	24	280	2.00	1,640
H. R. Carpenter, Editor and Publisher.						
<b>BIG STONE CITY</b> (R3), pop. 617; Grant Co. (NE). On Big Stone Lake, 45 m NE of Watertown. CMSP&P RR. Bank, Ortonville, Minn. Lumber and flour mills; creamery. Summer resort, fishing. Agriculture, especially dairy farming.						
Headlight.....	1884	6	26	276	1.00	
Burt Fuller, Editor and Publisher.						
<b>BISON</b> † (D2 ½), pop. ×275; Perkins Co. (NW). 200 m W of Aberdeen. Railroad station and bank, Lemmon. CMSP&P RR. Lignite coal mines. Agriculture.						
Courier + .....Thursday.....	1909	6	26	273	2.00	538
L. I. Sudlow, Editor and Publisher.						
<b>BLUNT</b> (K4 ½), pop. 477; Hughes Co. (C). 200 m NW of Sioux Falls. C&NW RR. Stock, poultry and grain farms.						
Advocate + .....Thursday.....	1888	7	26	287	1.00	345
J. B. Hipple, Editor; Hipple Printing Company, Publisher, Pierre.						
<b>BONESTEEL</b> (M7), pop. 564; Gregory Co. (S). 160 m W of Sioux City, Ia. C&NW RR. Bank, Burke. Aluminum, manganese and sulphur mines. Timber. Farming.						
Enterprise + .....Thursday.....	1902	6	24	280	1.50	800
Joseph E. Dvorak, Editor and Publisher.						
<b>BOWDLE</b> (K2 ½), pop. 773; Edmunds Co. (NC). 60 m W of Aberdeen. CMSP&P RR. Flour mill; creamery. Diversified farming. Wheat, corn, flax.						
Pioneer + .....Thursday.....	1882	6	26	280	2.00	750
Albert Senn, Editor and Publisher.						
<b>BRANDT</b> (R4), pop. 265; Deuel Co. (E). 90 m N of Sioux Falls. CMSP&P RR. Bank, Clear Lake. Creamery. Agriculture. Grain, hogs, cattle.						
Community News.....	1935	5	26	245	1.00	250
H. A. Patterson, Editor and Publisher.						
<b>BRIDGEWATER</b> (P6 ½), pop. 762; McCook Co. (SE). 40 m W of Sioux Falls. CMSP&P RR. Bank, Emery. Stock, dairy, poultry and grain farms.						
Tribune.....	1879	6	24	276	1.50	637
H. G. Goodell, Editor; C. N. Goodell, Publisher.						
<b>BRISTOL</b> (O3), pop. 666; Day Co. (NE). 42 m SE of Aberdeen. CMSP&P RR. Creamery. Diversified farming. Wheat, corn, feed.						
New Era.....	1923	6	26	280	2.00	500
W. O. Cox, Editor and Publisher.						
<b>BRITTON</b> † (O2), pop. 1,312; Marshall Co. (NE). 62 m NE of Aberdeen. CMSP&P RR. Flour and feed mills; creamery. Hospital. Stock, dairy, grain farms.						
Marshall County Journal + .....Thursday.....	1883	6	27	276	2.00	2,066
H. B. Tysell, Editor and Publisher.						
<b>BROOKINGS</b> † (R5), pop. 4,376; Brookings Co. (E). 58 m N of Sioux Falls. C&NW RR. Flour mill; machine shop; soft drink factory; creameries. Trading center. State College of Agriculture and Mechanic Arts. Stock, dairy, poultry and grain farms. Corn, oats, barley.						
Brookings County Press + .....Thursday.....	1879	8	24	304	2.00	1,900
R. A. Turner, Editor and Publisher.						
Industrial Collegian ✓.....	1885	5	26	224	1.50	1,200
Students of the South Dakota State College, Eds. and Pubs.						

Circulation—★June and March A.B.C. Statements; \$P.O. Statement; Bold face, sworn; †Publisher's Report; Light face, estimated. + Uses Mats. ⊕Nonpareil ems. 12 to inch. ▽Agate lines, 14 to inch. ‡County Seat. Population—1930 Census; ×Dun & Bradstreet estimate. ✓Issued only during academic year.

Directory of Newspapers and Periodicals, 1939

SOUTH DAKOTA

BROOKINGS† (Continued)	Estab	Cols	Width	Depth	Sub	Circ
Register + ..... Mon. & Thurs. Ind. Rep. ....	1879	8	24	287	2.00	2,600
C. H. J. Mitchell, Editor; Register Publishing Company.						
South Dakota Agriculturist V. Monthly. .... Coll., Agric. ....	1937	3	26	140	.50	11,200
Students of the South Dakota State College, Editors and Publishers.						
State College Alumnus V } Monthly. .... Coll. Alumni. ....	1910	2	30	101	x3.00	2,700
(no adv.) ..... Monthly. .... Coll. Alumni. ....						
S. D. S. C. Alumni Association, Editors and Publishers.						
<b>BRYANT (P4 1/2)</b> , pop. 656; Hamlin Co. (E). 40 m SW of Watertown. CMSP&P RR. Agriculture. Live stock.						
Hamlin County News + ..... Friday. .... Republican. ....	1897	6	26	280	1.20	1600
A. J. Carey, Editor and Publisher.						
<b>BUFFALO† (B2)</b> , pop. ×125; Harding Co. (NW). 800 m W of Aberdeen. Railroad station, Bowman, N. D. CMSP&P RR. Lignite coal mines. Stock ranches.						
Times-Herald + ..... Friday. .... Republican. ....	1910	6	26	276	2.00	1825
G. G. Glendinning, Editor and Publisher.						
<b>BUFFALO GAP (C6 1/2)</b> , pop. 183; Custer Co. (SW). 50 m S of Rapid City. C&NW RR. Lumber mill. Stock, grain, dairy, poultry farms.						
Gazette + ..... Friday. .... Independent. ....	1909	6	26	276	2.00	
Paul F. Foss, Editor and Publisher.						
<b>BURKE† (L7)</b> , pop. 605; Gregory Co. (S). 200 m W of Sioux City, Ia. C&NW RR. Cement works. Stock, dairy and grain farms. Wheat, corn, hogs.						
Gazette + ..... Thursday. .... Non-partisan. ....	1904	6	26	280	2.00	968
F. J. Fahrenbacher, Editor and Publisher.						
<b>CAMP CROOK (B2 1/2)</b> , pop. 161; Harding Co. (NW). 60 m SW of Bowman, N. D. Railroad station, Marmarth, N. D. CMSP&P RR. Tel. and bank, Belle Fourche. Timber. Agriculture. Live stock.						
Range Gazette. .... Friday. .... Democratic. ....	1917	5	26	248	2.50	
Hugh Wells, Editor; H. W. Clarkson, Publisher.						
<b>CANISTOTA (P6)</b> , pop. 590; McCook Co. (SE). 30 m W of Sioux Falls. C&NW RR. Bank, Salem. Grain elevators. Agriculture.						
Clipper + ..... Thursday. .... Independent. ....	1901	6	24	280	1.50	550
John H. Schlueter, Editor and Publisher.						
<b>CANOVA (P6)</b> , pop. 364; Miner Co. (SE). 63 m NW of Sioux Falls. C&NW RR. Creamery. Hospital. Stock, dairy, poultry and grain farms.						
Herald. .... Wednesday. .... Ind. Rep. ....	1899	6	24	280	1.50	1600
Dean C. Trippler, Editor and Publisher.						
<b>CANTON† (R7)</b> , pop. 2,270; Lincoln Co. (SE). 24 m SE of Sioux Falls. CMSP&P RR. Manufactures concrete culverts, drain tile, road drags, millwork. Creameries. Agriculture, especially corn.						
Sioux Valley News with which is combined the Farmers Leader + ..... Thursday. .... Independent. ....	1872	8	24	280	2.00	2,192
A. M. Johnson, Editor; Sioux Valley News, Publisher.						
Visergutten + (Norw.) ..... Thursday. .... Independent. ....	1893	6	26	280	1.50	
Sigurd Knudsen, Editor; Visergutten Publishing Company.						
<b>CARTHAGE (O5)</b> , pop. 590; Miner Co. (SE). 30 m SE of Huron. C&NW RR. Grain elevators. Agriculture. Grazing, poultry.						
News + ..... Friday. .... Republican. ....	1882	6	26	266	2.00	1633
C. N. Munger, Editor; C. S. Munger, Publisher.						
<b>CASTLEWOOD (P4)</b> , pop. 500; Hamlin Co. (E). 14 m S of Watertown. C&NW RR. Creamery. Grain, stock, dairy, poultry farms. Corn, potatoes, oats, flax.						
Hamlin County Republican + ..... Thursday. .... Republican. ....	1888	6	26	276	1.00	1450
H. F. Luebke, Editor and Publisher.						
<b>CENTERVILLE (R7)</b> , pop. 1,169; Turner Co. (SE). 42 m SW of Sioux Falls. C&NW RR. Manufactures creamery products, tankage, trailers, auto camping bodies, planing mill products. Stock, dairy, poultry, grain farms.						
Journal. .... Thursday. .... Republican. ....	1887	7	24	276	2.00	1782
K. A. Sanders, Editor; C. H. Hornbeck, Publisher.						
<b>CHALKBUTTE (D4)</b> , pop. ×7; Meade Co. (W). 100 m NE of Rapid City. Railroad station and bank, Sturgis. C&NW RR. Grain, stock, dairy, poultry farms. Alfalfa, dairy products.						
News. .... Thursday. .... Republican. ....	1910	6	24	266	1.50	1385
C. H. Gaffin, Editor; Chalkbutte News, Publisher.						
<b>CHAMBERLAIN† (L6)</b> , pop. 1,364; Brule Co. (S). On Missouri River, 67 m W of Mitchell. CMSP&P RR. Manufactures soft drinks and butter. Indian School; Sanitarium and Hospital. Resort. Diversified farming.						
Leader + ..... Friday. .... Independent. ....	1883	7	24	280	2.00	1,391
F. J. Croft, Editor and Publisher.						
Register + ..... Thursday. .... Independent. ....	1881	7	24	280	2.00	1,000
Sherm Bates, Editor and Publisher.						
<b>CHANCELLOR (R7)</b> , pop. 267; Turner Co. (SE). 25 m SW of Sioux Falls. CMSP&P RR. Diversified farming. Corn, oats, potatoes.						
News + ..... Thursday. .... Independent. ....	1902	6	24	266	1.50	800
H. C. Tucker, Editor and Publisher.						
<b>CLARK† (O4)</b> , pop. 1,290; Clark Co. (E). 31 m W of Watertown. C&NW RR. Creamery; grain elevators. Stock, dairy, poultry, grain farms.						
Clark County Courier + ..... Thursday. .... Ind. Rep. ....	1880	8	24	304	2.00	2,200
E. A. Silfies, Editor; Clark County Courier, Publisher.						

Circulation—★June and March A.B.C. Statements; †P.O. Statement; Bold face, sworn; ‡Publisher's Report; Light face, estimated. +Uses Mats. ◊Nonpareil ems. 12 to inch. ▽Agate lines. 14 to inch. †County Seat. Population—1930 Census; ×Dun & Bradstreet estimate. √Issued only during academic year. xSubscription included in membership fee.

**SOUTH DAKOTA**

**Directory of Newspapers and Periodicals, 1939**

	Estab	Cols	Width	Depth	Sub	Circ
<b>CLEAR LAKE†</b> (R4), pop. 834; Deuel Co. (E). 20 m SE of Watertown. CRI&P RR. Creamery. Agriculture.						
Courier.....	Thursday.....	Republican.....	1891	6	26	276 2.00
H. W. Nelson, Editor and Publisher.						
Deuel County Advocate.....	Thursday.....	Ind. Rep.....	1883	6	26	276 2.00
Alfred G. Warner, Editor and Publisher.						‡440
<b>COLMAN</b> (R5½), pop. 488; Moody Co. (E). 35 m NW of Sioux Falls. CMSP&P RR. Bank, Flandreau. Feed mill. Grain, stock, dairy, poultry farms.						
Argus +.....	Thursday.....	Independent.....	1901	6	26	280 1.25
F. Philo French, Editor and Publisher.						
<b>COLOME</b> (K7), pop. 599; Tripp Co. (S). 176 m NW of Sioux City, Iowa. C&NW RR. Flour and feed mill. Stock, grain, poultry, dairy farms.						
Times.....	Thursday.....	Republican.....	1909	6	26	280 2.00
G. A. Flint, Editor; P. L. Flint, Publisher.						‡1,120
<b>COLTON</b> (R6), pop. 575; Minnehaha Co. (SE). 21 m NW of Sioux Falls. CMSP&P; GN RRs. Bank, Dell Rapids. Woodworking and feed mills; chick hatcheries. Stock, dairy, poultry and grain farms. Flax.						
Courier.....	Thursday.....	Democratic.....	1902	6	26	280 1.50
A. P. Amundson, Editor; A. P. Amundson & Sons, Publishers.						550
<b>CONDE</b> (N3), pop. 431; Spink Co. (EC). 30 m SE of Aberdeen. C&NW; M&SL RRs. Diversified farming. Wheat, corn, barley.						
News +.....	Thursday.....	Independent.....	1885	6	26	273 1.50
E. J. Quinn, Editor and Publisher.						
<b>CORSICA</b> (N7), pop. 516; Douglas Co. (SE). 35 m SW of Mitchell. CMSP&P RR. Creamery. Diversified farming. Dairy products, live stock, grain.						
Globe.....	Wednesday.....	Ind. Rep.....	1884	6	26	273 2.00
F. H. Breukelman, Editor; Breukelman & Breukelman, Publishers.						915
<b>CRESBARD</b> (M3), pop. 358; Faulk Co. (C). 45 m SW of Aberdeen. M&SL RR. Grain elevators. Grain, stock, dairy, poultry farms. Wheat, corn, flax.						
Beacon.....	Thursday.....	Republican.....	1903	5	30	245 2.00
Mrs. Clara Moore, Editor and Publisher.						
<b>CROOKS</b> (R6), pop. ×90; Minnehaha Co. (SE). GN RR. Bank, Lyons.						
Booster—See Baltic.						
<b>CUSTER†</b> (B6), pop. 1,203; Custer Co. (SW). 30 m SW of Rapid City. CB&Q RR. Planing mills; artcraft works. Summer resort. Gold, silver, lead and some non-metallic mineral mines. Diversified farming. Potatoes, alfalfa, small grain.						
Custer County Chronicle +.....	Thursday.....	Ind. Rep.....	1879	7	24	280 2.00
Francis H. Case, Editor and Publisher.						918
<b>DALLAS</b> (K7), pop. 423; Gregory Co. (S). 87 m SW of Mitchell. C&NW RR. Bank, Gregory. Stock, poultry and grain farms. Beef cattle, hogs.						
News.....	Thursday.....	Democratic.....	1896	6	26	280 1.00
Pauline M. Grinnell, Editor; E. W. and P. M. Grinnell, Publishers.						425
<b>DEADWOOD†</b> (B5), pop. 2,559; Lawrence Co. (W). 2 m N of Lead. C&NW; CB&Q RRs. Manufactures jewelry. Gold mining industries; planing, quartz, cyanide mills; machine shops. Business center of Black Hills. Gold, silver mines.						
Black Hills Weekly and Whitewood Plaindealer +.....	Friday.....	Independent.....	1906	6	26	280 2.00
Elizabeth Howe, Editor and Publisher.						1,011
Pioneer-Times +.....	Morn.ex.Mon...Thursday.....	Republican.....	1876	7	26	304 7.50
						Sunday circ. ‡1,425
Pioneer-Times +.....	Thursday.....	Republican.....	1876	7	26	304 2.00
Leland V. Morford, Editor; Morford Bros., Publishers.						400
<b>DELL RAPIDS</b> (R6), pop. 1,657; Minnehaha Co. (SE). 20 m N of Sioux Falls. CMSP&P RR. Feed mill; creamery. State I. O. O. F. Home. Beach resort. Rock quarries. Stock, dairy and poultry farms. Corn, oats, potatoes.						
Tribune +.....	Thursday.....	Republican.....	1885	6	26	280 2.00
W. W. Sanders, Editor; Sanders Publishing Company, Inc.						‡1,325
<b>DELMONT</b> (N7), pop. 472; Douglas Co. (SE). 90 m SW of Sioux Falls. CMSP&P RR. Large sand pit. Sand shipped. Grain elevators. Agriculture.						
Record +.....	Thursday.....	Republican.....	1897	6	26	280 1.50
Neal H. Weatherholt, Editor and Publisher.						387
<b>DE SMET†</b> (O5), pop. 1,017; Kingsbury Co. (E). 35 m E of Huron. C&NW RR. Creamery. Agriculture. Live stock, dairy products, corn and small grains.						
News +.....	Friday.....	Republican.....	1880	7	24	276 2.00
Aubrey H. Sherwood, Editor and Publisher.						
<b>DOLAND</b> (N4), pop. 538; Spink Co. (EC). 50 m W of Watertown. C&NW RR. Grain elevators and warehouses. Ships grain and wool. Agriculture. Dairying.						
Times-Record +.....	Thursday.....	Independent.....	1882	6	24	276 2.00
Willard H. Doty, Editor and Publisher.						475
<b>DRAPER</b> (H6), pop. 169; Jones Co. (SC). 120 m NW of Mitchell. CMSP&P RR. Grain, stock, dairy, poultry farms. Wheat, barley.						
Tribune +.....	Friday.....	Republican.....	1903	5	26	252 1.00
F. X. Stockman, Editor and Publisher.						
<b>DUPREE†</b> (F3½), pop. 365; Ziebach Co. (NWC). 200 m SW of Aberdeen. CMSP&P RR. Stock, dairy, poultry and grain farms.						
West River Progress.....	Thursday.....	Republican.....	1925	6	26	270 1.00
E. L. Schetnan, Editor and Publisher.						400
Ziebach County News +.....	Thursday.....	Independent.....	1910	6	24	280 1.50
R. F. Pitsor, Editor; Independent Publishing Company.						460

Circulation—\*June and March A.B.C. Statements; †P.O. Statement; Bold face, sworn; ‡Publisher's Report; Light face, estimated. + Uses Mats. ◊ Nonpareil ems, 12 to inch. ▽ Agate lines, 14 to inch. †County Seat. Population—1930 Census; ×Dun & Bradstreet estimate.

	Estab	Cols	Width	Depth	Sub	Circ	
<b>EAGLE BUTTE</b> (G3 ½), pop. 387; Dewey Co. (NC). 140 m SW of Aberdeen. CMSP&P RR. Bank, Dupree. Agriculture. Live stock.							
News.....	Thursday.....	Republican.....	1910	6	26	266 1.50	‡250
E. L. Schetnan, Editor; Eagle Butte News, Publisher.							
<b>EDGEMONT</b> (B7), pop. 1,103; Fall River Co. (SW). 63 m SW of Rapid City. CB&Q RR. Bank, Hot Springs. Diversified farming. Alfalfa, corn, wheat.							
Tribune+.....	Wednesday.....	Democratic.....	1923	6	26	276 2.00	440
George F. Walters, Editor and Publisher.							
<b>ELK POINT</b> † (R8), pop. 1,294; Union Co. (SE). 21 m NW of Sioux City, Ia. CMSP&P RR. Grain elevator. Agriculture.							
Leader-Courier.....	Thursday.....	Democratic.....	1871	6	26	280 2.00	
William J. Ryan, Editor; Leader Publishing Company.							
Union County Herald.....	Thursday.....	Republican.....	1913	7	24	280 1.50	1,195
L. L. Mariner, Editor and Publisher.							
<b>ELKTON</b> (R5), pop. 856; Brookings Co. (E). 95 m E of Huron. C&NW; CRI&P RRs. Creamery. Stock, dairy, poultry and grain farms. Hogs.							
Record+.....	Thursday.....	Independent.....	1883	6	26	276 2.00	‡675
Eugene Rhian, Editor and Publisher.							
<b>EMERY</b> (O6), pop. 542; Hanson Co. (SE). 50 m W of Sioux Falls. Creamery; cheese factory; hatcheries. Granite quarries. Agriculture.							
Enterprise+.....	Friday.....	Republican.....	1890	6	26	276 2.00	
J. G. Nordseth, Editor; Emery Enterprise, Publisher.							
<b>ESTELLINE</b> (R4 ½), pop. 488; Hamlin Co. (E). 80 m NW of Sioux Falls. C&NW RR. Creamery. Chick hatchery. Diversified farming. Corn, small grains, potatoes.							
Journal.....	Thursday.....	Republican.....	1916	6	26	276 2.00	470
C. P. Leonard, Editor and Publisher.							
<b>ETHAN</b> (O6 ½), pop. 369; Davison Co. (SE). 12 m S of Mitchell. CMSP&P RR. Cheese factory; grain elevator. Agriculture.							
Enterprise+.....	Thursday.....	Independent.....	1902	6	26	280 1.50	‡400
E. E. Noble, Editor; E. E. and M. M. Noble, Publishers.							
<b>EUREKA</b> (K2), pop. 1,308; McPherson Co. (NC). 63 m NW of Aberdeen. CMSP&P RR. Creamery. Wheat shipping center. Agriculture.							
Northwest-Blade+.....	Thursday.....	Republican.....	1884	7	26	280 2.00	961
F. C. Shankland, Editor; Northwest-Blade, Publisher.							
<b>FAITH</b> (E3 ½), pop. 607; Meade Co. (W). 95 m NE of Lead. CMSP&P RR. Stock, dairy, poultry and grain farms.							
Gazette.....	Wednesday.....	Republican.....	1910	6	26	280 2.00	674
Pearl King, Editor; Geo. O. King, Publisher.							
Independent+.....	Wednesday.....	Independent.....	1927	7	24	280 2.00	823
R. F. Pitsor, Editor; Independent Publishing Company.							
<b>FAULKTON</b> † (L3 ½), pop. 739; Faulk Co. (C). 65 m NW of Huron. C&NW; CMSP&P RRs. Bank, Redfield. Grain elevator. Stock and dairy farms.							
Advocate.....	Thursday.....	Republican.....	1898	6	26	276 2.00	
T. E. Bickell, Editor and Publisher.							
Record.....	Friday.....	Independent.....	1883	6	26	273 2.00	
Mrs. C. E. Tanner, Editor; Mrs. Emma Rice, Publisher.							
<b>FLANDREAU</b> † (R5 ½), pop. 1,934; Moody Co. (E). 42 m N of Sioux Falls. CMSP&P RR. Malting factory; hatcheries; creamery. U. S. Gov't Indian School. Grain, stock, dairy, poultry farms.							
Moody County Enterprise+.....	Thursday.....	Independent.....	1878	7	24	280 2.00	1,570
Moody County Enterprise, Publisher.							
<b>FLORENCE</b> (P3 ½), pop. 298; Codington Co. (NE). 85 m SE of Aberdeen. M&SL RR. Bank, Watertown. Grain elevator. Diversified farming.							
Forum+.....	Thursday.....	Independent.....	1906	4	26	182 2.00	
M. F. Heintz, Editor; Forum Publishing Co., Inc.							
<b>FORT PIERRE</b> † (J5), pop. 683; Stanley Co. (SWC). On Missouri River opposite Pierre. C&NW RR. Diversified farming. Wheat, barley, corn.							
Times+.....	Thursday.....	Independent.....	1903	6	26	273 2.00	
L. J. Gaugenmaier, Editor and Publisher.							
<b>FREDERICK</b> (N2), pop. 461; Brown Co. (NE). About 26 m N of Aberdeen. CMSP&P RR. Grain, dairy, stock, poultry farms. Corn, oats, barley.							
Brown County News+.....	Friday.....	Independent.....	1920	7	26	276 1.50	
Allan L. Smith, Editor; F. E. Smith, Publisher.							
<b>FREEMAN</b> (P7), pop. 987; Hutchinson Co. (SE). 30 m SE of Mitchell. CMSP&P RR. Creamery; grain elevator; hatcheries. Freeman Junior College. Agriculture. Grain.							
Courier.....	Thursday.....	Independent.....	1901	6	24	259 1.50	1,533
J. J. Mendel, Editor and Publisher.							
<b>GANNVALLEY</b> † (M5 ½), pop. ×150; Buffalo Co. (SC). 150 m NW of Sioux Falls. Railroad station and bank, Kimball. CMSP&P RR. Diversified farming.							
Chief.....	Thursday.....	Republican.....	1888	6	26	273 1.50	‡350
Mrs. J. H. Drips, Editor and Publisher.							
<b>GARDEN CITY</b> (O4), pop. 257; Clark Co. (E). 25 m W of Watertown. CMSP&P RR. Grain and stock farms. Wheat, barley, oats.							
Tribune+.....	Thursday.....	Republican.....	1897	6	26	276 1.00	350
Inez Barkhuff, Editor; F. N. Cosgrove, Publisher.							
<b>GARRETSON</b> (S6), pop. 655; Minnehaha Co. (SE). 21 m NE of Sioux Falls. GN RR. Creamery; chick hatchery. Diversified farming.							
News.....	Thursday.....	Republican.....	1903	6	26	276 2.00	
John P. Sanders, Editor; Sanders Printing Company, Publisher.							

Circulation—★ June and March A.B.C. Statements; †P.O. Statement; Bold face, sworn; ‡Publisher's Report; Light face, estimated. + Uses Mats. ◊ Nonpareil ems. 12 to inch. ▽ Gate lines, 14 to inch. †County Seat. Population—1930 Census; × Dun & Bradstreet estimate.

**SOUTH DAKOTA**

**Directory of Newspapers and Periodicals, 1939**

	Estab	Cols	Width	Depth	Sub	Circ
<b>GARY (S4)</b> , pop. 543; Deuel Co. (E). 40 m E of Watertown. C&NW RR. Bank, Clear Lake. Creamery. Diversified farming. Wheat, corn, rye, oats.						
Interstate+.....Thursday.....Independent.....1878	6	26	276	2.00		425
J. M. Mortensen, Editor and Publisher.						
<b>GEDDES (M7)</b> , pop. 680; Charles Mix Co. (SE). On Missouri River, 128 m NW of Sioux City, Iowa. CMSP&P RR. Grain elevator. Agriculture.						
Charles Mix Co. News+.....Thursday.....Republican.....1884	7	24	273	1.50		700
R. A. Tucker, Editor; B. R. Tucker, Publisher.						
<b>GETTYSBURG† (K3 ½)</b> , pop. 1,400; Potter Co. (C). 300 m NW of Sioux Falls. C&NW RR. Manufactures flour, butter. Grain, stock, poultry farms.						
Potter County News.....Thursday.....Independent.....1883	6	26	276	2.00		937
Charles E. Harris, Editor; Harris & Pardee, Publishers.						
<b>GOVERT (G3)</b> , pop. ×10; Harding Co. (NW). 50 m NE of Newell, nearest railroad station. C&NW RR. Bank, Buffalo. Agriculture. Live stock.						
Advance.....Thursday.....Republican.....1912	6	26	280	1.00		
Charles E. Lafin, Editor and Publisher.						
<b>GREGORY (L7)</b> , pop. 1,034; Gregory Co. (S). 165 m NW of Sioux City, Iowa. C&NW RR. Flour mill; creamery; grain elevator; bottling works. Agriculture.						
Times-Advocate+.....Thursday.....Republican.....1904	7	24	276	2.00		811
G. G. Warner, Editor and Publisher.						
<b>GROTON (N3)</b> , pop. 1,009; Brown Co. (NE). 20 m E of Aberdeen. CMSP&P; C&NW RRs. Creamery; grain elevator; feed mill. Agriculture.						
Independent+.....Thursday.....Republican.....1881	6	26	280	2.00		
Thoeny & Chilton, Publishers.						
<b>HARROLD (K4 ½)</b> , pop. 309; Hughes Co. (C). 42 m NE of Pierre. C&NW RR. Bank, Blunt. Agricultural community.						
Journal.....Thursday.....Independent.....1883	6	26	280	2.00		†291
F. W. Pyncheon, Editor and Publisher.						
<b>HARTFORD (P6)</b> , pop. 628; Minnehaha Co. (SE). 17 m NW of Sioux Falls. C&NW RR. Diversified farming. Corn, oats, barley.						
Herald+.....Friday.....Progressive.....1892	6	26	276	2.00		750
T. W. Jackson and C. L. Flint, Editors; Hartford Herald, Publisher.						
<b>HAYTI† (P4)</b> , pop. 344; Hamlin Co. (E). 100 m N of Sioux Falls. GN RR. Bank, Lake Norden. Stock, dairy, poultry and grain farms. Potatoes, grain.						
Hamlin County Herald- } Thursday.....Republican.....1907	6	26	280	2.00		663
Enterprise+..... } Thursday.....Republican.....1907	6	26	280	2.00		663
Casper Nohner, Editor; Casper and Nan D. Nohner, Publishers.						
<b>HECLA (N2)</b> , pop. 558; Brown Co. (NE). 35 m NE of Aberdeen. C&NW RR. Grain elevators. Diversified farming. Grain, live stock, dairying.						
Journal.....Thursday.....Independent.....1904	7	24	276	1.50		635
Frank E. Smith, Editor and Publisher.						
<b>HENRY (P4)</b> , pop. 358; Codington Co. (NE). 135 m N of Sioux Falls. C&NW RR. Bank, Watertown. Agriculture. Potatoes, corn, small grains.						
Independent.....Thursday.....Independent.....1881	6	26	276	1.50		†850
S. O. Stadem, Editor and Publisher.						
<b>HERREID (J2)</b> , pop. 544; Campbell Co. (N). 100 m NW of Aberdeen. MSP&SSM RR. Bank, Shelby. Grain, stock, dairy, poultry farms. Wheat, corn.						
Prairie Picayune+.....Thursday.....Republican.....1888	6	26	273	1.50		
J. B. Meyerscher, Editor and Publisher.						
<b>HIGHMORE† (L4 ½)</b> , pop. 1,034; Hyde Co. (C). 60 m W of Huron. C&NW RR. Agriculture. Live stock.						
Herald+.....Thursday.....Republican.....1884	7	26	301	1.50		†871
John B. Perkins, Editor and Publisher.						
Nonpareil+.....Thursday.....Republican.....1930	6	26	280	1.00		
Earl Gannon, Editor and Publisher.						
<b>HILL CITY (B5 ½)</b> , pop. ×425; Pennington Co. (W). 27 m W of Rapid City. CB&Q RR. Bank, Rapid City. In the Black Hills. Camping, trout fishing. Gold, tin and tungsten mines; pine timber. Diversified farming.						
News+.....Friday.....Republican.....1891	6	26	280	2.00		810
H. D. Wheaton, Editor and Publisher.						
<b>HOT SPRINGS† (C6 ½)</b> , pop. 2,908; Fall River Co. (SW). In the Black Hills, 65 m S of Rapid City. CB&Q; C&NW RRs. Manufactures building stone, flour, lumber. Bottling works. Health resort; mineral springs. Mica, feldspar, columbite, gold, spodumene and silver mines; pine timber. Farming. Alfalfa seed, potatoes, corn.						
{ Star+.....Tuesday.....Independent.....1884	7	26	280	2.50		
{ Star+.....Evg.ex.Sun.....Independent.....1884	7	26	280	5.20		2,496
C. J. Twomey, Editor; Star Publishing Company.						
<b>HOVEN (K3)</b> , pop. 386; Potter Co. (C). 80 m SW of Aberdeen. M&SL RR. Hunting. Agriculture. Live stock, wheat.						
Review+.....Thursday.....Republican.....1919	6	26	273	2.00		462
Sue Hackl, Editor; P. J. Hackl, Publisher.						
<b>HOWARD† (P5 ½)</b> , pop. 1,224; Miner Co. (SE). 75 m NW of Sioux Falls. CMSP&P RR. Creamery; hatcheries. Grain, stock, dairy, poultry farms.						
Miner County Pioneer+.....Friday.....Independent.....1881	8	24	304	2.00		950
F. B. Kelly, Editor; Kelly & Brody, Publishers.						
<b>HUDSON (S7)</b> , pop. 478; Lincoln Co. (SE). 42 m N of Sioux City, Iowa. CMSP&P RR. Agriculture. Corn, barley, oats, hogs.						
Hudsonite.....Thursday.....Republican.....1901	6	26	280	2.50		900
R. O. Schaber, Editor and Publisher.						

Circulation—★June and March A.B.C. Statements; †P.O. Statement; Bold face, sworn; †Publisher's Report; Light face, estimated. +Uses Mats. ◊Nonpareil ems. 12 to inch. ▽Agate lines. 14 to inch. †County Seat. Population—1930 Census; ×Dun & Bradstreet estimate.

Directory of Newspapers and Periodicals, 1939

SOUTH DAKOTA

	Estab	Cols	Width	Depth	Sub	Circ
<b>HUMBOLDT</b> (P6), pop. 428; Minnehaha Co. (SE). 24 m NW of Sioux Falls. C&NW RR. Manufactures chemicals; creamery. Grain, stock, dairy, poultry farms. Journal + .....Friday.....Republican.....1903 6 26 276 1.50 Donald J. Masters, Editor and Publisher.	1903	6	26	276	1.50	
<b>HURLEY</b> (P7), pop. 586; Turner Co. (SE). 37 m SW of Sioux Falls. C&NW RR. Bank, Viborg. Grain, stock, dairy, poultry farms. Corn. Herald + .....Thursday.....Independent.....1884 5 24 188 2.00 J. H. Hutchinson, Editor and Publisher.	1884	5	24	188	2.00	385
<b>HURON</b> † (N5), pop. 10,946; Beadle Co. (EC). 135 m NW of Sioux Falls. C&NW; GN RRs. Manufactures packing house products, butter, beverages, mill feeds, confectionery. Huron College. Stock, dairy, poultry, grain farms. Huron Alphomega V .....Fortnightly.....Collegiate.....1898 5 26 210 1.00 Students of Huron College, Editors and Publishers.	1898	5	26	210	1.00	340
Huronite + .....Evg.ex.Sun.....Independent.....1886 7 26 294 7.80 R. D. Lusk, Editor; Huron Publishing Company.	1886	7	26	294	7.80	★7,610
<b>IPSWICH</b> † (L2 ½), pop. 913; Edmunds Co. (NC). 260 m W of Sioux Falls. CMSP&P RR. Bank, Roscoe. Grain elevator; creamery. Farming. Tribune + .....Thursday.....Independent.....1883 8 24 308 2.00 H. J. Bebermeyer, Editor; Edmunds County Printing Company, Publisher.	1883	8	24	308	2.00	786
White Ribbon Journal..... Monthly.....Temperance.....1890 4 26 182 x1.00 Mrs. Flora Mitchell, Editor; South Dakota W. C. T. U., Publisher.	1890	4	26	182	x1.00	1,575
<b>IRENE</b> (P7 ½), pop. 491; Clay Co. (SE). Situated at junction of Clay, Turner and Yankton Counties, 55 m SW of Sioux Falls. GN RR. Diversified farming. Tri-County News + .....Thursday.....Non-partisan.....1898 6 26 273 2.00 Duane Hansen, Editor and Publisher.	1898	6	26	273	2.00	430
<b>IROUOIS</b> (O5), pop. 531; Kingsbury Co. (E) and Beadle Co. (EC). 125 m NW of Sioux Falls. C&NW RR. Stock, dairy, poultry, grain farms. Corn, oats. Chief + .....Thursday.....Republican.....1888 6 26 276 2.00 J. F. Halladay, Editor and Publisher.	1888	6	26	276	2.00	
<b>ISABEL</b> (G3), pop. 430; Dewey Co. (NC). 160 m W of Aberdeen. CMSP&P RR. Bank, Timber Lake. Stock, dairy, poultry, grain farms. Cattle, corn, hogs. News.....Friday.....Independent.....1910 6 26 280 2.00 T. J. Holt, Editor and Publisher.	1910	6	26	280	2.00	‡420
<b>JAVA</b> (K2 ½), pop. 529; Walworth Co. (NC). 75 m W of Aberdeen. CMSP&P RR. Bank, Selby. Agriculture. Wheat, corn, rye. Herald + .....Thursday.....Republican.....1908 6 26 280 2.00 F. Clement, Editor; Kate and F. Clement, Publishers.	1908	6	26	280	2.00	
<b>KADOKA</b> † (F6), pop. 385; Jackson Co. (SWC). 280 m W of Sioux Falls. CMSP&P RR. Bank, Belvidere. Agriculture. Live stock. Press + .....Thursday.....Independent.....1908 6 26 280 2.00 Harry Dawson, Editor and Publisher.	1908	6	26	280	2.00	561
<b>KENNEBEC</b> † (K6), pop. 349; Lyman Co. (SC). 90 m W of Mitchell. CMSP&P RR. Bank, Presho. Agriculture. Hogs, cattle, grain, poultry. Advocate-Leader.....Thursday.....Independent.....1890 6 26 280 2.00 H. J. Hoogenakker, Editor and Publisher.	1890	6	26	280	2.00	
<b>KIMBALL</b> (M6), pop. 1,111; Brule Co. (S). 48 m W of Mitchell. CMSP&P RR. Stock, dairy, poultry, grain farms. Corn, cattle, hogs, small grain. Brule County News + .....Thursday.....Independent.....1931 7 24 276 1.50 C. C. Lowe, Editor and Publisher.	1931	7	24	276	1.50	745
Graphic + .....Thursday.....Independent.....1882 7 24 280 2.00 Walter G. Fox, Editor and Publisher.	1882	7	24	280	2.00	712
<b>LAKE ANDES</b> † (M7), pop. 1,052; Charles Mix Co. (SE). 115 m NW of Sioux City, Iowa. CMSP&P RR. Bank, Geddes. Situated on Lake Andes, a bass fishing resort. Agriculture. Alfalfa. Echo.....Thursday.....Democratic.....1933 6 24 272 1.50 Alberta Wolff, Editor and Publisher.	1933	6	24	272	1.50	
Mix County Tribune..... [Evg.ex.Sat. & Sun. Democratic.....1900 6 24 280 2.50 Emil Wolff, Editor and Publisher.	1900	6	24	280	2.50	‡2,149
Wave + .....Thursday.....Republican.....1904 7 24 280 2.00 G. F. Kane, Editor and Publisher.	1904	7	24	280	2.00	700
<b>LAKE CITY</b> (P2), pop. 162; Marshall Co. (NE). 55 m NE of Aberdeen. MSP&SSM RR. Bank, Eden. Summer resort. Diversified farming. Journal-Times + .....Thursday.....Democratic.....1915 6 26 266 1.00 L. A. Burlingame, Editor and Publisher.	1915	6	26	266	1.00	284
<b>LAKE NORDEN</b> (P4 ½), pop. 459; Hamlin Co. (E). 100 m NW of Sioux Falls. GN RR. Creamery. Grain farms, especially corn; barley, flax. Tri-County Leader + .....Thursday.....Democratic.....1932 5 26 252 1.25 R. H. Lemon, Editor and Publisher.	1932	5	26	252	1.25	‡481
<b>LAKE PRESTON</b> (P5), pop. 944; Kingsbury Co. (E). 90 m NW of Sioux Falls. C&NW; CMSP&P RRs. Manufactures beverages. Creamery; grain elevator. Stock, dairy, grain farms. Corn, oats, wheat. Times + .....Thursday.....Republican.....1881 6 26 280 2.00 Mrs. Martha E. Bates, Editor and Publisher.	1881	6	26	280	2.00	‡495
<b>LANGFORD</b> (O2), pop. 444; Marshall Co. (NE). 35 m NE of Aberdeen. CMSP&P RR. Diversified farming. Wheat, corn, hay. Bugle.....Friday.....Ind. Rep.....1886 6 26 280 2.00 L. Miles, Editor; Langford Bugle, Publisher.	1886	6	26	280	2.00	

Circulation—★June and March A.B.C. Statements; †P.O. Statement; Bold face, sworn; ‡Publisher's Report; Light face, estimated. + Uses Mats. ◊ Nonpareil ems, 12 to inch. ▽ Agate lines, 14 to inch. †County Seat. Population—1930 Census. √ Issued only during academic year. x Subscription included in membership fee.

**SOUTH DAKOTA**

**Directory of Newspapers and Periodicals, 1939**

	Estab	Cols	Width	Depth	Sub	Circ
<b>LEAD</b> (B5), pop. 5,783; Lawrence Co. (W). In the heart of the Black Hills, 40 m NW of Rapid City. CB&Q; C&NW RRs. Manufactures jewelry. Tourist resort. Gold mines. Call.....Evg.ex.Sun.....Republican.....1894 7 26 294 6.00 \$1,503 J. A. Stanley, Editor; The Call Publishing Company.						
<b>LEBANON</b> (K3 1/2), pop. 334; Potter Co. (C). 270 m NW of Sioux Falls. C&NW RR. Grain, stock, dairy, poultry farms. Wheat, barley, oats, flax. Independent+.....Thursday.....Independent.....1892 6 26 273 1.50 275 Sue M. Hackl, Editor; P. J. Hackl, Publisher.						
<b>LEMMON</b> (E1 1/2), pop. 1,508; Perkins Co. (NW). 180 m NW of Aberdeen. CMSP&P RR. Creamery; brewery. Ships live stock, wool, eggs. Lignite coal mines. Agriculture. Live stock, grain, wheat, dairy products. Lemmon Leader and Grand+.....Thursday.....Republican.....1906 8 24 308 2.00 Valley Herald+.....} L. B. Boorman, Publisher. Tribune+.....Thursday.....Independent.....1917 7 26 308 2.00 1,210 Len J. Olsen, Editor; Lemmon Publishing Company, Inc.						
<b>LENNOX</b> (R7), pop. 1,113; Lincoln Co. (SE). 20 m SW of Sioux Falls. CMSP&P; GN RRs. Manufactures air conditioners; hatcheries; creamery. Stock, dairy, poultry, grain farms. Corn, oats. Independent+.....Thursday.....Republican.....1884 6 26 276 2.00 825 Edward Hofer, Editor and Publisher.						
<b>LEOLA</b> † (M2), pop. 724; McPherson Co. (NC). 30 m NW of Aberdeen. M&SL RR. Creamery. Agriculture. Wheat, barley, oats, rye, hay. McPherson County Herald+.....Thursday.....Independent.....1886 6 26 273 2.00 836 H. J. Artz, Editor and Publisher.						
<b>LESTERVILLE</b> (O7 1/2), pop. 228; Yankton Co. (SE). 90 m SW of Sioux Falls. CMSP&P RR. Bank, Yankton. Diversified farming. Corn, hogs, grain. Courier+.....Thursday.....Ind. Rep.....1930 6 26 273 1.50 336 Leroy Beemer, Editor and Publisher.						
<b>LETCHER</b> (N6), pop. 414; Sanborn Co. (SEC). 100 m NW of Sioux Falls. CMSP&P RR. Bank, Loomis. Grain elevator. Farming. Corn, hogs, poultry products. Chronicle.....Thursday.....Republican.....1892 6 26 280 1.50 C. F. De Groff, Editor and Publisher.						
<b>McINTOSH</b> † (G1 1/2), pop. 663; Corson Co. (N). 200 m W of Aberdeen. CMSP&P RR. Lignite coal mines. Stock and grain farms. Wheat, flax, barley, rye, corn. Corson County News.....Thursday.....Independent.....1910 6 26 280 2.00 F. J. Scott, Editor and Publisher.						
<b>McLAUGHLIN</b> (H2), pop. 678; Corson Co. (N). 112 m NW of Aberdeen. CMSP&P RR. Lignite coal mines. Stock, dairy, poultry, grain farms. Wheat, flax, corn. Messenger+.....Friday.....Independent.....1915 7 26 301 2.00 913 C. Christenson, Editor and Publisher.						
<b>MADISON</b> † (P5 1/2), pop. 4,289; Lake Co. (E). 60 m NW of Sioux Falls. CMSP&P RR. Bottling works; hatcheries; creamery; grain elevators. Eastern State Normal School. Agriculture. Live stock, grain. Lake County Leader+.....Friday.....Republican.....1880 8 24 294 2.00 1,545 Leader+.....Evg.ex.Sun.....Republican.....1890 8 24 294 4.00 \$3,025 J. F. Stahl, Editor and Publisher.						
<b>MARION</b> (P7), pop. 704; Turner Co. (SE). 45 m SE of Mitchell. Railroad name, Marion Junction. CMSP&P RR. Grain elevators; flour mill; creamery. Farming. Record+.....Friday.....Independent.....1871 6 24 266 2.00 800 Lillian Brady, Editor and Publisher.						
<b>MARTIN</b> † (F7), pop. 720; Bennett Co. (S). 20 m NW of Merriman, Neb., nearest railroad station and bank. C&NW RR. Agriculture. Wheat, flax, live stock. Bennett County News+.....Thursday.....Non-partisan.....1929 7 24 269 1.50 †750 W. O. Simunds, Editor and Publisher. Messenger+.....Thursday.....Republican.....1911 6 26 280 1.50 418 Mr. and Mrs. Hugh Graham, Editors and Publisher.						
<b>MELLETTTE</b> (M3), pop. 363; Spink Co. (EC). 20 m S of Aberdeen. M&SL; CMSP&P RRs. Grain elevator. Diversified farming. Grain, hogs, dairy products. Tribune+.....Thursday.....Democratic.....1885 6 26 273 2.00 286 Norma I. Smoot, Editor and Publisher.						
<b>MENNO</b> (O7), pop. 909; Hutchinson Co. (SE). 55 m SE of Mitchell. CMSP&P RR. Feed mill; hatchery; creamery. Agriculture. Hutchinson Herald+.....Thursday.....Republican.....1882 6 26 276 1.50 J. E. Headley, Editor and Publisher.						
<b>MIDLAND</b> (G5 1/2), pop. 262; Haakon Co. (SWC). 350 m NW of Sioux Falls. C&NW RR. Diversified farming. Cattle, hogs, grain. Mail.....Thursday.....Democratic.....1905 6 26 273 1.50 Scott Lovald, Editor and Publisher.						
<b>MILBANK</b> † (R3), pop. 2,389; Grant Co. (NE). 100 m E of Aberdeen. CMSP&P RR. Manufactures trailers, cheese, butter, flour. Granite and monument works. Granite quarries. Agriculture. Dairy products. Grant County Review+.....Thursday.....Independent.....1880 6 26 270 1.50 1,747 W. S. Dolan, Editor and Publisher. Herald-Advance+.....Thursday.....Independent.....1879 7 26 276 1.50 1,950 Charles C. Burges, Editor and Publisher.						
<b>MILLER</b> † (M4 1/2), pop. 1,447; Hand Co. (C). 60 m E of Pierre. C&NW RR. Flour mill; creamery; hatchery. Agriculture. Grain, live stock. Gazette+.....Thursday.....Democratic.....1884 6 26 276 1.00 Daniel Healey, Editor and Publisher.						

Circulation—★June and March A.B.C. Statements; \$P.O. Statement; Bold face, sworn; †Publisher's Report; Light face, estimated. +Uses Mats. ◇Nonpareil ems, 12 to inch. ∇Agate lines, 14 to inch. †County Seat. Population—1930 Census.



Directory of Newspapers and Periodicals, 1939

SOUTH DAKOTA

MILLER† (Continued)	Estab	Cols	Width	Depth	Sub	Circ
Press +.....Thursday.....Republican.....	1882	6	26	276	1.50	
Martha L. Tamblin, Editor; W. G. Tamblin, Publisher.						
<b>MISSION (H7)</b> , pop. —; Todd Co. (S). 35 m N of Valentine, Neb., nearest railroad station and bank. C&NW RR. Flour and feed mill. U. S. Gov't Sioux Indian School. Agriculture. Live stock, dairy products.						
Todd County Tribune +.....Thursday.....Ind. Rep.....	1920	6	26	280	2.00	475
C. W. Figert, Editor and Publisher.						
<b>MITCHELL† (N6)</b> , pop. 10,942; Davison Co. (SE). 77 m W of Sioux Falls. CMSP&P; C&NW RRs. Meat packing plants. Manufactures cheese and butter. Farm products shipping center. Dakota Wesleyan University. Stock, dairy, poultry, grain farms. Corn, barley, oats, melons, eggs.						
Gazette +.....Thursday.....Republican.....	1881	7	26	280	2.00	
L. W. Robinson, Editor; Gazette Printing Company, Publisher.						
Phreno-Cosmian ✓.....Tuesday.....Collegiate.....	1889	5	24	220	1.50	
Students of Dakota Wesleyan University, Editors and Publishers.						
Republic +.....Evg.ex.Sun.....Independent.....	1883	8	24	294	7.80	★10,436
W. R. Ronald, Editor; Mitchell Publishing Company.						
<b>MOBRIDGE (J2 ½)</b> , pop. 3,464; Walworth Co. (NC). On Missouri River, 90 m W of Aberdeen. CMSP&P RR. Railroad division point. Manufactures butter, carbonated drinks, brooms. Brewery. Lignite coal mines. Agriculture.						
Tribune +.....Thursday.....Independent.....	1908	7	26	280	2.00	1,477
L. L. Coleman, Editor and Publisher.						
<b>MONTROSE (P6)</b> , pop. 471; McCook Co. (SE). 28 m NW of Sioux Falls. CMSP&P RR. Bank, Salem. Manufactures egg case fasteners, hog feeders, kitchen cabinets, hay rakes, concrete blocks and tiling. Farming. Corn, hogs, dairying.						
Herald +.....Friday.....Non-partisan.....	1886	6	26	280	1.50	1,400
O. E. Bowman, Editor; O. E. and Mrs. O. E. Bowman, Publishers.						
<b>MORRISTOWN (F1 ½)</b> , pop. 268; Corson Co. (N). 16 m NW of Aberdeen. CMSP&P RR. Lignite coal mines. Cattle and sheep ranches. Wheat, flax.						
World.....Thursday.....Independent.....	1909	6	26	276	1.50	
Victor Zahn, Editor and Publisher.						
<b>MOUND CITY† (J2)</b> , pop. 165; Campbell Co. (N). 100 m NW of Aberdeen. Railroad station, Herreid. MSP&SSM RR. Bank, Greenway. Grain, stock, dairy, poultry farms.						
Monitor +.....Thursday.....Republican.....	1918	6	26	280	1.50	229
Herman Wahl, Editor and Publisher.						
<b>MOUNT VERNON (N6)</b> , pop. 489; Davison Co. (SE). 12 m W of Mitchell. CMSP&P RR. Bank, Plankinton. Feed mill; grain elevators. Farming.						
News.....Friday.....Republican.....	1896	6	26	269	2.00	
Guy H. Smith, Editor and Publisher.						
<b>MURDO† (H6)</b> , pop. 619; Jones Co. (SC). 240 m W of Sioux Falls. Railroad name, Murdo Mackenzie. CMSP&P RR. Grain elevators. Diversified farming.						
Coyote +.....Thursday.....Republican.....	1904	7	26	294	2.00	750
E. J. Beetham, Editor and Publisher.						
<b>NEWELL (C4)</b> , pop. 547; Butte Co. (NW). 54 m N of Rapid City. C&NW RR. Creamery; grain elevators. Diversified farming. Sheep, wool, sugar-beets.						
Valley Irrigator +.....Thursday.....Democratic.....	1907	6	24	276	2.00	880
C. T. Martin, Editor; Nowell Printing Company, Publisher.						
<b>NEW UNDERWOOD (D5)</b> , pop. 311; Pennington Co. (W). 20 m E of Rapid City. Railroad name, Underwood. C&NW RR. Creamery. Grain, stock, dairy, poultry farms. Wheat, corn, alfalfa.						
Times.....Thursday.....Independent.....	1910	6	26	280	2.00	
John H. Le May, Editor and Publisher.						
<b>OELRICHS (C7)</b> , pop. 206; Fall River Co. (SW). 62 m S of Rapid City. C&NW RR. Bank, Hot Springs. Agriculture. Cattle, hogs.						
Advocate.....Thursday.....Republican.....	1908	6	26	280	1.00	
L. D. Stonecypher, Editor and Publisher.						
<b>OLDHAM (P5)</b> , pop. 419; Kingsbury Co. (E). 80 m NW of Sioux Falls. CMSP&P RR. Diversified farming. Live stock, potatoes, grain.						
Register.....Thursday.....Republican.....	1898	6	24	276	1.50	
G. B. Leonard, Editor and Publisher.						
<b>ONIDA† (J4)</b> , pop. 636; Sully Co. (C). 250 m NW of Sioux Falls. C&NW RR. Diversified farming. Corn, wheat, hogs.						
Agar Enterprise +.....Friday.....Republican.....	1919	6	26	280	1.50	‡350
Watchman +.....Thursday.....Republican.....	1882	6	26	280	2.00	570
G. J. Zimmer, Editor and Publisher.						
<b>ORIENT (L4)</b> , pop. 302; Faulk Co. (C). 54 m NW of Huron. CMSP&P RR. Bank, Miller. Grain, stock, dairy, poultry farms. Wheat, corn.						
Argus +.....Thursday.....Independent.....	1901	6	26	273	1.50	
G. R. Preston, Editor and Publisher.						
<b>PARKER† (P7)</b> , pop. 1,229; Turner Co. (SE). 32 m SW of Sioux Falls. CMSP&P; C&NW RRs. Creameries. Stock, dairy, grain, poultry farms.						
New Era +.....Thursday.....Independent.....	1875	7	24	280	2.00	‡1,200
C. F. Hackett, Editor; New Era Printing Company, Inc., Publisher.						
<b>PARKSTON (N7)</b> , pop. 1,336; Hutchinson Co. (SE). 24 m S of Mitchell. CMSP&P RR. Hatcheries; creamery. Grain, stock, dairy, poultry farms.						
Advance +.....Thursday.....Republican.....	1885	7	26	280	2.00	660
J. W. Peckham, Editor and Publisher.						

Circulation—★Sept. A.B.C. Statement; ★June and March A.B.C. Statements; \$P.O. Statement; Bold face, sworn; †Publisher's Report; Light face, estimated. + Uses Mats. ◊ Nonpareil ems. 12 to inch. ∇ Agate lines. 14 to inch. ‡County Seat. Population—1930 Census. ✓ Issued only during academic year.

**SOUTH DAKOTA**

**Directory of Newspapers and Periodicals, 1939**

	Estab	Cols	Width	Depth	Sub	Circ
<b>PHILIP†</b> (F5½), pop. 786; Haakon Co. (SWC). 85 m SW of Pierre. C&NW RR. Creamery. Diversified farming. Dairy products, corn, small grain. Pioneer-Review + ..... Thursday.....Republican.....1906 7 26 280 2.00 \$1,542 C. A. Carlson, Editor and Publisher.						
<b>PIERPONT</b> (O2½), pop. 379; Day Co. (NE). 32 m E of Aberdeen. CMSP&P RR. Bank, Rapid City. Stock, dairy, poultry, grain farms. Corn, alfalfa. Signal.....Thursday.....Republican.....1900 6 26 273 1.50 \$220 G. W. Niemi, Editor; Pierpont Signal, Publisher.						
<b>PIERRE†</b> (J5), pop. 3,659; Hughes Co. (C). The State Capital. On Missouri River, 240 m NW of Sioux Falls. C&NW RR. Cabinet and bottling works; creamery. Agriculture. Live stock, dairy, poultry products, grain. Capital-Journal + .....Evg.ex.Sun.....Independent.....1881 7 26 283 6.00 \$1,950 Capital-Journal + .....Thursday.....Independent.....1880 7 26 283 2.00 350 J. E. Hipple, Editor; Hipple Printing Company, Publisher. Dakotan + .....Evg.ex.Sun.....Republican.....1909 6 26 280 4.00 \$860 T. B. Roberts, Editor; State Publishing Company. South Dakota Republican } Monthly.....Republican.....1937 5 24 146 1.00 8,200 Herald + .....Free dist. 1,700 C. W. Baer, Editor; South Dakota Republican Party, Publisher.						
<b>PLANKINTON†</b> (N6), pop. 758; Aurora Co. (SEC). 23 m W of Mitchell. CMSP&P RR. Flour mill; hatchery. Stock, dairy, poultry, grain farms. South Dakota Mail.....Thursday.....Non-partisan.....1889 6 26 280 2.00 825 Victor J. Clark, Editor and Publisher.						
<b>PLATTE</b> (M7), pop. 1,207; Charles Mix Co. (SE). 184 m NW of Sioux City, Iowa. CMSP&P RR. Flour and feed mills; creamery; hatcheries. Agriculture. Enterprise + .....Thursday.....Ind. Rep.....1900 7 24 276 1.50 1,130 H. D. Wright, Editor and Publisher.						
<b>POLLOCK</b> (J1½), pop. 481; Campbell Co. (N). 95 m NW of Aberdeen. MSP&SSM RR. Agriculture. Live stock. Campbell County Progress.....Thursday.....Democratic.....1901 6 26 280 2.00 \$556 G. F. Budweiser, Editor and Publisher.						
<b>PRESHO</b> (J6), pop. 487; Lyman Co. (SC). 105 m W of Mitchell. CMSP&P RR. Grain, stock, poultry farms. Wheat, corn, barley, oats. Lyman County Herald + .....Thursday.....Independent.....1903 7 26 308 1.50 700 Harlow W. Prentice, Editor and Publisher.						
<b>PUKWANA</b> (L6), pop. 307; Brule Co. (S). 60 m W of Mitchell. CMSP&P RR. Manufactures auto vaporizers. Grain elevators. Farming. Press-Reporter + .....Thursday.....Independent.....1883 6 24 280 1.50 \$797 L. E. and M. E. Eskelson, Editors and Publishers.						
<b>QUINN</b> (E5½), pop. 141; Pennington Co. (W). 63 m SE of Rapid City. C&NW RR. Bank, Rapid City. Grain elevators. Agriculture. Times + .....Thursday.....Republican.....1926 5 26 238 1.00 250 Olive Enger, Editor and Publisher.						
<b>RAMONA</b> (P5), pop. 279; Lake Co. (E). 70 m NW of Sioux Falls. CMSP&P RR. Bank, Madison. Creamery. Stock, dairy, poultry, grain, truck farms. Times.....Thursday.....Ind. Dem.....1889 6 26 280 1.50 Charles E. Wells, Editor and Publisher.						
<b>RAPID CITY†</b> (C5½), pop. 10,494; Pennington Co. (W). 420 m W of Sioux Falls. RCBH&W; CMSP&P; C&NW RRs. Manufactures cement, lumber and lumber products, meat products, flour, crushed stone, cigars, metal culverts, kalsomine. Trout hatchery. State School of Mines. Tourist resort. Gold, tin, silver, lead, copper, tungsten and non-metallic mineral mines; granite quarries; gas and oil wells; pine timber. Commoner + .....Wednesday.....Independent.....1906 7 24 273 2.00 1,075 J. W. Miller, Editor; Commoner Publishing Company. Gate City Guide + .....Thursday.....Independent.....1907 7 26 301 2.00 2,414 Theodore B. Werner, Editor and Publisher. Journal + .....Evg.ex.Sun.....Independent.....1878 8 24 294 7.80 \$8,716 E. F. Lusk, Editor and Publisher. Monitor + .....Friday.....Non-partisan.....1934 5 24 210 Free Rubie M. Shepard, Editor; Coyote Publishing Co., Inc., Elks Bldg.						
<b>REDFIELD†</b> (M4), pop. 2,664; Spink Co. (EC). 40 m NW of Huron. CMSP&P; C&NW RRs. Flour mill; creamery. Stock, dairy, poultry, grain farms. Wheat. Journal Observer + .....Evg.ex.Sat. & Sun. Republican.....1881 7 24 280 5.20 3,801 C. H. Spreher, Editor; Journal Observer Co., Publisher. Press + .....Thursday.....Independent.....1885 7 26 308 2.00 1,577 Charles M. C. Woodland, Editor; Redfield Press Publishing Co.						
<b>REE HEIGHTS</b> (L4½), pop. 339; Hand Co. (C). 50 m W of Huron. C&NW RR. Bank, Miller. Elevators; creamery. Diversified farming. Review + .....Friday.....Independent.....1911 5 24 210 1.00 \$450 C. W. Stockman, Editor and Publisher.						
<b>REVILLO</b> (R3½), pop. 274; Grant Co. (NE). 30 m E of Watertown. M&S L RR. Elevator. Stock, dairy, poultry and grain farms. Wheat, oats, corn. Item.....Thursday.....Republican.....1896 6 26 269 1.00 Carl R. Swanson, Editor and Publisher.						
<b>ROSCOE</b> (L2½), pop. 491; Edmunds Co. (NC). 42 m W of Aberdeen. CMSP&P RR. Grain elevator. Agricultural community. Independent + .....Wednesday.....Independent.....1889 8 24 308 1.50 319 H. J. Bebermeyer, Editor; Edmund County Printing Co., Publisher, Ipswich.						

Circulation—★Juns and March A.B.C. Statements; §P.O. Statement; Bold face, sworn; †Publisher's Report; Light face, estimated. +Uses Mats. ◇Nonpareil ems. 12 to inch. ▽Agate lines, 14 to inch. †County Seat. Population—1930 Census.

Directory of Newspapers and Periodicals, 1939

SOUTH DAKOTA

	Estab	Cols	Width	Depth	Sub	Circ
<b>ROSHOLT</b> (R1½), pop. 327; Roberts Co. (NE). 90 m S of Fargo, N. D. MSP&SSM RR. Creamery; grain elevator. Diversified farming.						
Review +.....Thursday.....Independent.....1913	6	26	276	1.50		1,100
W. A. Farrington, Editor and Publisher.						
<b>SALEM</b> † (P6), pop. 1,115; McCook Co. (SE). 45 m NW of Sioux Falls. C&NW RR. Hatcheries; creamery. Grain, stock, dairy, poultry farms.						
Special +.....Thursday.....Democratic.....1885	7	24	276	1.50		900
R. E. McMahon, Editor and Publisher.						
<b>SCOTLAND</b> (O7), pop. 1,163; Bon Homme Co. (SE). 42 m SE of Mitchell. CMSP&P RR. Creamery; chick hatchery. Lake resort. Diversified farming. Grain.						
Journal.....Thursday.....Republican.....1894	6	26	273	1.50		1750
J. O. Lee, Editor and Publisher.						
<b>SELBY</b> † (J2½), pop. 548; Walworth Co. (NC). 80 m W of Aberdeen. CMSP&P RR. Stock, dairy, poultry, grain farms. Wheat, cream, stock.						
Walworth County Record +.....Thursday.....Independent.....1885	6	26	280	2.00		600
E. H. Noteboom, Editor and Publisher.						
<b>SENECA</b> (K3½), pop. 318; Faulk Co. (C). 60 m NE of Pierre. C&NW RR. Bank, Faulkton. Diversified farming. Wheat, corn, rye.						
Journal +.....Thursday.....Non-partisan.....1902	6	26	273	1.50		300
Myrtle O'Laughlin, Editor; Leon O'Laughlin, Publisher.						
<b>SIOUX FALLS</b> † (R6½), pop. 33,362; Minnehaha Co. (SW). 90 m N of Sioux City, Iowa. GN; CRI&P; CMSP&P; C&NW; IC RRs. Airport. Automobile and implement distributing center; large meat-packing plants. Manufactures crackers, cigars, gun pads, soap, batteries, paint, cement silos and blocks, acetylene gas, confectionery, mattresses, butter, millwork. Five banks; bank clearings (12-31-37), \$77,833,902; deposits (12-31-37), \$18,353,693. 10,300 electric (AC) meters; 8,145 gas (nat.) meters; 10,048 telephones. Stone quarries. Augustana College; Sioux Falls College.						
Argus-Leader +.....{Evg.ex.Sun., Ind. Rep.....1885	8	24	308	7.50	★★★38,978	
Charles M. Day, Editor; Argus-Leader Company, Publisher, 109 N. Main Ave.					Sunday circ. ★★15,373	
Augustana Mirror √.....Ftntly (Fri.)...Collegiate.....1923	7	26	280	1.00		
Students of A. C. N. S., Editors and Publishers.						
News.....Thursday.....Independent.....1896	7	27	308	2.00		
A. E. Strass, Editor; Strass Publishing Company, 112 N. Phillips Ave.						
South Dakota Education Association Journal √.....} Monthly.....Educational.....1925	3	27	140	x	\$8,250	
S. B. Nissen, Editor; South Dakota Education Association, Pub., Perry Bldg.						
South Dakota State Forum +.....Friday.....Republican.....1897	5	24	210	1.00	\$550	
Aileen S. Tolles, Editor; Sessions Printing Company, Publisher, 210 W. Ninth St.						
Stylus √.....Bi-weekly.....Collegiate.....1886	6	26	280	x1.00	\$1,500	
Students' Assn. of Sioux Falls College, Editors and Publishers.						
<b>SISSETON</b> † (P2), pop. 1,569; Roberts Co. (NE). 55 m N of Watertown. CMSP&P RR. Manufactures butter, flour, feed. Trade center. Stock, dairy, poultry, grain farms.						
Courier +.....Thursday.....Ind. Rep.....1892	7	24	280	2.00	2,310	
Al J. Adams, Editor and Publisher.						
Journal Press +.....Thursday.....Ind. Dem.....1930	6	26	276	1.50	1,901	
Lyn Gladstone, Editor and Publisher.						
<b>SOUTH SHORE</b> (R3), pop. 322; Codrington Co. (NE). 24 m NE of Watertown. GN RR. Bank, Stockholm. Creamery. Stock, dairy, poultry, grain farms. Flax.						
Gazette +.....Thursday.....Non-partisan.....1919	6	26	273	1.50	350	
H. C. Knippel, Editor and Publisher.						
<b>SPEARFISH</b> (B4½), pop. 1,577; Lawrence Co. (W). 45 m NW of Rapid City. Railroad station, Deadwood. Electric power. Saw, planing and flour mills; creamery. Tourist center. State Normal School; Gov't Fish Hatchery. Agriculture.						
Anemone √.....Bi-monthly.....Collegiate.....1890	5	27	210	1.00	425	
Students in the Class of Journalism, State Normal School, Publishers.						
Queen City Mail +.....Thursday.....Independent.....1889	7	26	280	2.00	812	
Mike Heinbaugh, Editor; Arthur Nisselius, Publisher.						
<b>SPENCER</b> (O6), pop. 561; McCook Co. (SE). 26 m E of Mitchell. C&NW RR. Bank, Salem. Roller mill. Stone quarries. Diversified farming.						
News +.....Thursday.....Independent.....1899	5	24	252	1.00	300	
J. H. Schulti, Editor and Publisher.						
<b>SPRINGFIELD</b> (O8), pop. 881; Bon Homme Co. (SE). On Missouri River, 90 m NW of Sioux City, Iowa. CMSP&P RR. Southern State Normal School. Agriculture.						
Normal Pulse √.....Ftntly (Mon.)...Collegiate.....1909	5	24	224	1.00		
Student Body of Southern State Normal School, Publisher.						
Times +.....Thursday.....Independent.....1870	5	24	224	2.00	\$535	
E. R. McClure, Editor and Publisher.						
<b>STICKNEY</b> (N6), pop. 412; Aurora Co. (SEC). 130 m NW of Sioux City, Iowa. CMSP&P RR. Creamery. Agriculture. Dairy products, small grain, live stock.						
Argus +.....Thursday.....Republican.....1906	6	26	280	1.50	\$750	
H. P. Howard, Editor and Publisher.						
<b>STRATFORD</b> (N3), pop. 202; Brown Co. (NE). 13 m SE of Aberdeen. M&SL RR. Bank, Aberdeen. Grain, stock, dairy, poultry farms. Wheat, corn.						
News +.....Thursday.....Republican.....1908	6	26	280	1.50	450	
E. E. Sedam, Editor and Publisher.						

Circulation—★Sept. A.B.C. Statement; ★June and March A.B.C. Statements; †P.O. Statement; Bold face, sworn; †Publisher's Report; Light face, estimated. + Uses Mats. ◊ Nonpareil ems. 12 to inch. ▽ Agate lines, 14 to inch. †County Seat, Population—1930 Census. √ Issued only during academic year. xSub. included in membership fee.

**SOUTH DAKOTA**

**Directory of Newspapers and Periodicals, 1939**

	Estab	Cols	Width	Depth	Sub	Circ
<b>STURGIS†</b> (B4½), pop. 1,747; Meade Co. (W). 30 m NW of Rapid City. C&NW RR. Manufactures flour, dairy products, lumber, furniture. Pine timber. Stock, dairy, poultry, grain farms. Wool.						
Black Hills Press +.....Thursday.....Democratic.....1895	6	26	280	1.50		750
S. D. Handlin, Editor; John T. Milek, Publisher.						
Record.....Thursday.....Independent.....1883	7	26	318	2.00		
W. F. Waldman, Editor and Publisher.						
Tribune.....Thursday.....Ind. Rep.....1928	7	26	280	2.00		950
L. F. Eastwood, Editor and Publisher.						
<b>TABOR</b> (O8), pop. 397; Bon Homme Co. (SE). 85 m NW of Sioux City, Ia. CMSP&P RR. Bank, Yankton. Diversified farming. Grain.						
Independent.....Thursday.....Independent.....1904	5	26	252	1.50		
J. A. Dvorak, Editor and Publisher.						
<b>TIMBER LAKE†</b> (G2½), pop. 572; Dewey Co. (NC). 125 m W of Aberdeen. CMSP&P RR. Lignite coal mines. Grain, stock, dairy, poultry farms. Wheat, corn, alfalfa.						
Topic.....Thursday.....Republican.....1910	6	26	276	2.00		220
Warren A. Bohl, Editor; Timber Lake Printing Company, Publisher.						
<b>TORONTO</b> (R4½), pop. 341; Deuel Co. (E). 32 m SE of Watertown. CRI&P RR. Flour mill; creamery; elevators. Diversified farming.						
Herald.....Thursday.....Republican.....1897	6	26	280	1.50		1450
E. E. Finsand, Editor and Publisher.						
<b>TRIPP</b> (O7), pop. 939; Hutchinson Co. (SE). 88 m W of Sioux Falls. CMSP&P RR. Creamery; grain elevators; chick hatcheries. Agriculture.						
Ledger +.....Thursday.....Republican.....1890	7	24	280	2.00		1494
John H. Craig, Editor and Publisher.						
<b>TYNDALL†</b> (O7½), pop. 1,287; Bon Homme Co. (SE). 100 m SW of Sioux Falls. CMSP&P RR. Hatcheries. Golf course. Grain, stock, dairy, poultry farms.						
Tribune and Register +.....Thursday.....Independent.....1881	7	26	308	2.00		1,588
J. T. Trevillyan, Editor; Tyndall Printing Company, Publisher.						
<b>VEBLEN</b> (P2), pop. 520; Marshall Co. (NE). 45 m SW of Wahpeton, N. D. MSP&SSM RR. Creamery. Hunting and fishing. Agriculture. Dairy products.						
Advance +.....Wednesday.....Democratic.....1900	6	24	266	1.50		266
J. L. Simpson, Editor; J. L. and Tulla Simpson, Publishers.						
<b>VERMILLION†</b> (R8), pop. 2,850; Clay Co. (SE). On Vermillion River, 35 m NW of Sioux City, Iowa. CMSP&P RR. Creameries; hatcheries; grain elevator. University of South Dakota. Diversified farming. Corn, alfalfa, live stock.						
Dakota Republican +.....Thursday.....Republican.....1861	6	26	280	1.50		1,642
Lathrop & Townsley, Editors and Publishers.						
Plain Talk +.....Thursday.....Independent.....1883	8	24	304	2.00		1,867
Maynard Bolstod, Editor; Mrs. C. T. Bolstod, Publisher.						
South Dakota Alumnus } (no adv.) } Monthly.....Coll. Alumni.....1905	2	15	112	2.00		500
Jason E. Payne, Editor; Alumni Assn. of the University of South Dakota, Pub.						
Volante v.....Tuesday.....Lit. & Coll.....1887	6	26	280	1.00		
Students Association of the University of South Dakota, Editor and Publisher.						
Wet Hen v.....Four times.....Coll. Humor.....1926	2	42	140	Free		
Students of University of South Dakota, Editors and Publishers.						
<b>VIBORG</b> (P7), pop. 719; Turner Co. (SE). 45 m SW of Sioux Falls. GN RR. Hatcheries. Stock, dairy, poultry and grain farms. Corn, oats.						
Enterprise +.....Thursday.....Independent.....1897	7	24	266	2.00		600
Geo. Ostroot, Editor and Publisher.						
<b>VIENNA</b> (P4), pop. 443; Clark Co. (E). 23 m SW of Watertown. CMSP&P; GN RRs. Agriculture. Wheat, corn, flax.						
Register.....Thursday.....Ind. Rep.....1912	6	26	252	1.50		
R. R. Thompson, Editor and Publisher.						
<b>VOLGA</b> (R5), pop. 604; Brookings Co. (E). 65 m E of Huron. C&NW RR. Creamery. Ships dairy products and live stock. Agriculture. Dairy products, hogs.						
Tribune +.....Thursday.....Republican.....1882	5	24	210	2.00		510
H. J. Givens, Editor and Publisher.						
<b>VOLIN</b> (P7½), pop. 283; Yankton Co. (SE). 56 m NW of Sioux City, Iowa. GN; C&NW RRs. Bank, Gayville. Agriculture. Corn, cattle, hogs.						
Advance.....Thursday.....Republican.....1909	5	26	252	1.25		
Hardy Carlson, Editor and Publisher.						
<b>WAGNER</b> (N7½), pop. 1,420; Charles Mix Co. (SE). 125 m NW of Sioux Falls. CMSP&P RR. Grain, stock, dairy, poultry farms. Wheat, corn.						
Post +.....Thursday.....Non-partisan.....1904	7	24	280	2.00		1,672
Leonard E. Corey, Editor and Publisher.						
<b>WAKONDA</b> (P7½), pop. 453; Clay Co. (SE). 60 m SW of Sioux Falls. C&NW RR. Stock, dairy, poultry and grain farms. Hogs, cattle, corn, grain.						
Monitor +.....Thursday.....Independent.....1891	6	26	280	1.50		
L. W. Ford, Editor and Publisher.						
<b>WALL</b> (E5½), pop. 326; Pennington Co. (W). 55 m E of Rapid City. C&NW RR. Grain elevator. Grain, stock, dairy, poultry farms. Alfalfa, wheat.						
Pennington County Courant +.....Thursday.....Republican.....1907	6	26	266	2.00		350
R. F. Lewis, Editor and Publisher.						
<b>WASTA</b> (D5½), pop. 181; Pennington Co. (W). 250 m W of Sioux Falls. C&NW RR. Banking town, Wall. Agriculture. Live stock, grain.						
World +.....Saturday.....Republican.....1935	6	26	280	2.00		1,210
Hal D. Wheaton, Editor and Publisher.						

Circulation—★June and March A.B.C. Statements; †P.O. Statement; Bold face, sworn; ‡Publisher's Report; Light face, estimated. + Uses Mats. ◊ Nonpareil ems, 12 to inch. ∇ Gate lines, 14 to inch. †County Seat. Population—1930 Census. √ Issued only during academic year.

	Estab	Cols	Width	Depth	Sub	Circ
<b>WATERTOWN</b> † (P4), pop. 10,214; Codington Co. (NE). 100 m N of Sioux Falls. CRI&P; M&SL; GN; C&NW RRs. Meat and poultry packing plants; flour mills; creameries; foundries; machine shops; bottling and monument works; cigar, farm implements, auto bodies, flour, cement products, sash and door factories. Ships agricultural products. Trading center.						
Herald +	.....	Thursday	.....	Republican	.....	1888 7 24 280 1.00 2,500
Mrs. L. R. Eastwood, Editor; L. R. and L. Eastwood, Publishers.						
Optimist	.....	Bi-monthly	.....	{Anti-Chain {Drug Store	.....	1928 1 51 106 1.00
W. F. Michel, Editor and Publisher.						
Public Opinion +	.....	Evg.ex.Sun	.....	Ind. Rep.	.....	1882 7 26 294 6.80 ★★5,940
P. J. Allbrook, Editor; Watertown Public Opinion Company, Publisher.						
South Dakota Legion News	.....	Quarterly	.....	Am. Legion	.....	1933 5 27 231 .25
Harold G. Lee, Editor; American Legion of South Dakota, Publisher.						
<b>WAUBAY</b> (P3), pop. 903; Day Co. (NE). 60 m SE of Aberdeen. CMSP&P RR. Creamery. Dairy, poultry and grain farms.						
Clipper	.....	Thursday	.....	Republican	.....	1890 6 26 280 2.00 600
Annie Jane Black, Editor and Publisher.						
<b>WEBSTER</b> † (O3), pop. 1,805; Day Co. (NE). 52 m E of Aberdeen. CMSP&P RR. Creamery; seed houses; poultry packing plant; hatchery. Agriculture.						
Journal +	.....	Thursday	.....	Democratic	.....	1883 7 26 280 2.00 ‡2,268
Will A. Wells, Editor and Publisher.						
Reporter and Farmer +	.....	Thursday	.....	Republican	.....	1881 8 24 280 2.00 2,250
H. W. Card, Editor; Reporter and Farmer Company, Inc., Publisher.						
<b>WENTWORTH</b> (R5 ½), pop. 310; Lake Co. (E). 45 m NW of Sioux Falls. CMSP&P; GN RRs. Grain elevator. Stock, grain, dairy, poultry farms.						
Progress +	.....	Thursday	.....	Ind. Rep.	.....	1923 5 26 252 2.00 350
O. F. Freed, Editor and Publisher.						
<b>WESSINGTON</b> (M5), pop. 681; Beadle Co. (EC) and Hand Co. (C). 25 m NW of Huron. C&NW RR. Stock, dairy, poultry and grain farms.						
Times-Enterprise	.....	Friday	.....	Democratic	.....	1907 6 26 280 2.00 660
L. M. Johnson, Publisher.						
<b>WESSINGTON SPRINGS</b> † (M5 ½), pop. 1,401; Jerauld Co. (SEC). 50 m NW of Mitchell. CMSP&P RR. Flour mill; creamery; grain elevator. Wessington Springs Junior College. Tourists' park. Mineral springs. Agriculture.						
Independent +	.....	Thursday	.....	Independent	.....	1891 7 24 280 2.00 725
Crispin J. Webb, Editor and Publisher.						
Republican +	.....	Thursday	.....	Republican	.....	1883 7 26 301 2.00 †1,125
Lloyd P. Tamblin, Editor and Publisher.						
<b>WHITE</b> (R5), pop. 533; Brookings Co. (E). 40 m SE of Watertown. CRI&P RR. Creamery. Stock, dairy, poultry and grain farms. Butter.						
Leader +	.....	Thursday	.....	Republican	.....	1900 6 26 276 1.50 ‡380
Rachel A. Walradth, Editor; White Leader, Publisher.						
<b>WHITE LAKE</b> (M6), pop. 530; Aurora Co. (SEC). 117 m W of Sioux Falls. CMSP&P RR. Bank, Plankinton. Creamery; flour mill. Diversified farming.						
Aurora County Standard +	.....	Thursday	.....	Republican	.....	1882 6 26 273 1.50 525
Allen De Groff, Editor and Publisher.						
<b>WHITE RIVER</b> † (H6 ½), pop. 471; Mellette Co. (S). 26 m S of Murdo, nearest bank. Railroad station, Wood. C&NW RR. Agriculture.						
Mellette County News +	.....	Thursday	.....	Republican	.....	1911 6 26 280 2.00
Ralph S. Mitchell, Editor; Scott Publishing Company.						
<b>WHITEWOOD</b> (B4 ½), pop. 392; Lawrence Co. (W). 10 m NE of Deadwood. C&NW RR. Creamery. Agriculture.						
Plaindealer—See Black Hills Weekly and Whitewood Plaindealer, Deadwood.						
<b>WILLOW LAKE</b> (O4 ½), pop. 514; Clark Co. (E). 32 m SW of Watertown. GN RR. Bank, Vienna. Grain elevator. Agriculture. Dairy products.						
News +	.....	Thursday	.....	Ind. Dem.	.....	1888 5 24 210 1.50 400
Gordon Lord, Editor and Publisher.						
<b>WILMOT</b> (R3), pop. 566; Roberts Co. (NE). 40 m NE of Watertown. CMSP&P RR. Creamery. Summer resort. Diversified farming.						
Enterprise +	.....	Thursday	.....	Republican	.....	1882 6 24 276 2.00
B. L. Opsal, Editor and Publisher.						
<b>WINNER</b> † (K7), pop. 2,220; Tripp Co. (S). 190 m NW of Sioux City, Iowa. C&NW RR. Creameries; flour mills. Agriculture.						
Advocate +	.....	Thursday	.....	Independent	.....	1910 6 26 273 2.00 †1,110
W. H. Grieves, Editor; Grieves & Fox, Publishers.						
Tripp County Journal +	.....	Thursday	.....	Democratic	.....	1909 6 26 280 2.00 †1,000
Winnie M. Keller, Editor and Publisher.						
<b>WOLSEY</b> (N5), pop. 455; Beadle Co. (EC). 15 m W of Huron. C&NW; CMSP&P RRs. Grain, stock, dairy farms.						
News +	.....	Thursday	.....	Independent	.....	1886 6 26 280 2.00 400
J. E. Hammer, Editor and Publisher.						
<b>WOOD</b> (H6 ½), pop. 257; Mellette Co. (S). 250 m NW of Sioux Falls. C&NW RR. Bank, Winner. Grain, stock, dairy, poultry farms.						
Mellette County Pioneer +	.....	Friday	.....	Republican	.....	1912 6 26 280 2.00 480
Fred C. Kirch, Editor and Publisher.						

Circulation—★Sept. A.B.C. Statement; ★June and March A.B.C. Statements; §P.O. Statement; Bold face. sworn; †Publisher's Report; Light face. estimated. + Uses Mats. ◇ Nonpareil ems. 12 to inch. ▽ Agate lines. 14 to inch. ‡County Seat. Population—1930 Census.

**SOUTH DAKOTA**

**Directory of Newspapers and Periodicals, 1939**

	Estab	Cols	Width	Depth	Sub	Circ
<b>WOONSOCKET</b> † (N5½), pop. 1,108; Sanborn Co. (SEC). 36 m NW of Mitchell. CMSP&P RR. Creamery; hatcheries. Grain, stock, poultry farms.						
News.....Thursday.....Republican.....	1884	7	24	280	2.00	<b>720</b>
Edward B. Oddy, Editor and Publisher.						
<b>YANKTON</b> † (P8), pop. 6,072; Yankton Co. (SE). On Missouri River, 61 m NW of Sioux City, Iowa. CMSP&P; GN; C&NW RRs. Manufactures egg cases and crates, cigars, sheet metal products, chicken brooders, creamery products, cement material, chalk. Seed houses. Yankton College; State Hospital. Cottonwood timber. Agriculture.						
Press and Dakotan +.....Evg.ex.Sun.....Ind. Rep.....	1861	8	24	294	6.00	<b>\$4,019</b>
Fred H. Monfore, Editor; Yankton Printing Co., Inc., Publisher.						
Public Opinion +.....Thursday.....Independent.....	1923	7	27	276	1.00	<b>1,850</b>
						Free dist.
						<b>1,475</b>
Waldemar Weverstad, Editor; Yankton County Farmers Union, Publisher.						
South Dakota Union Farmer...Ftntly (Wed.)..Agricultural.....	1918	6	26	280	1.00	
Emil Loriks, Editor; Farmers' Educational and Cooperative Union, Publisher.						
Yankton Student ✓.....Weekly.....Collegiate.....	1884	5	24	224	2.00	
Yankton College Student Assn., Editor and Publisher.						

Circulation—★June and March A.B.C. Statements; §P.O. Statement; Bold face, sworn; †Publisher's Report; Light face, estimated. +Uses Mats. ◇Nonpareil ems. 12 to inch. ▽Agate lines, 14 to inch. ‡County Seat. Population—1930 Census. ✓Issued only during academic year.

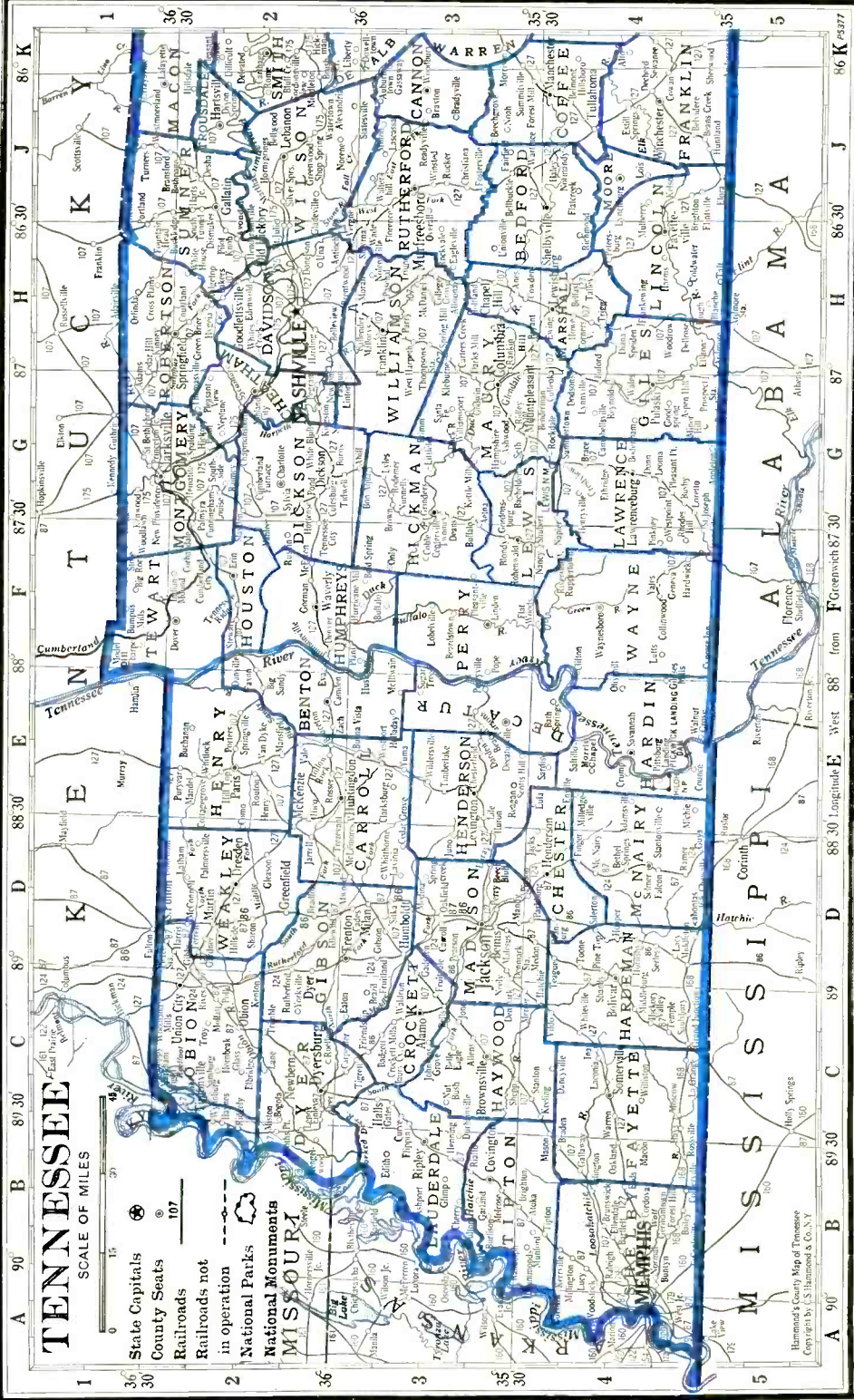

**TENNESSEE**  
SCALE OF MILES

- State Capitals
- County Seats
- Railroads
- Railroads not in operation
- National Parks
- National Monuments

MISSOURI

Hammond's County Map of Tennessee  
Copyright by S. Hammond & Co., N.Y.

A 90° B 89°30' C 89° D 88°30' E 88° F 87°30' G 87° H 86°30' J 86° K 86°K  
A 90° B 89°30' C 89° D 88°30' E 88° F 87°30' G 87° H 86°30' J 86° K 86°K

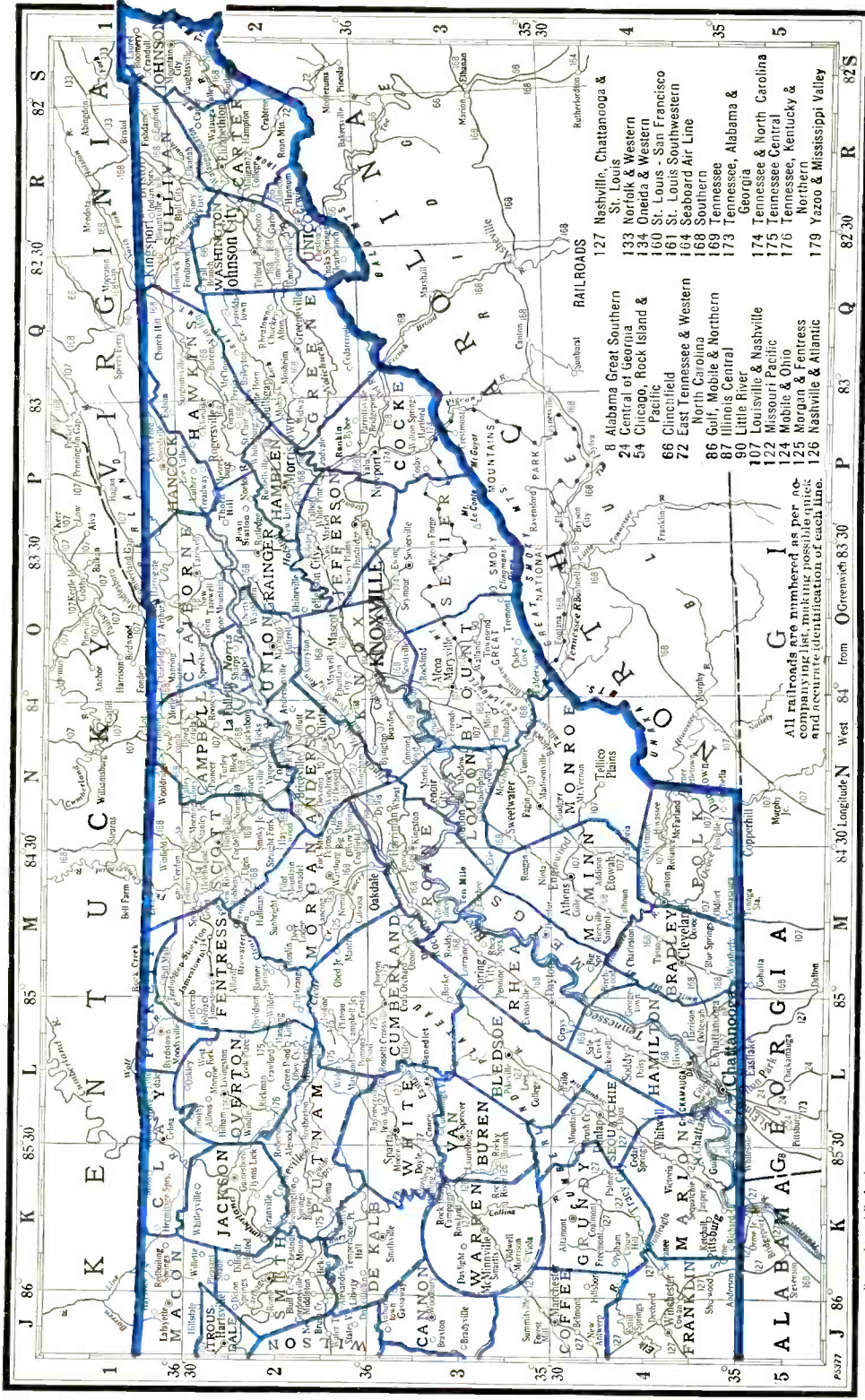

- RAILROADS**
- 127 Nashville, Chattanooga & St. Louis
  - 133 Norfolk & Western
  - 134 Oneida & Western
  - 160 St. Louis - San Francisco
  - 161 St. Louis Southwestern
  - 164 Seaboard Air Line
  - 168 Southern
  - 169 Tennessee, Alabama & Georgia
  - 173 Tennessee, Alabama & Georgia
  - 174 Tennessee & North Carolina
  - 175 Tennessee Central
  - 176 Tennessee, Kentucky & Northern
  - 179 Yazoo & Mississippi Valley

- 8 Alabama Great Southern
- 24 Central of Georgia
- 54 Chicago, Rock Island & Pacific
- 66 Cincinnati
- 72 East Tennessee & Western North Carolina
- 86 Gulf, Mobile & Northern
- 87 Illinois Central
- 90 Little River
- 107 Louisville & Nashville
- 122 Missouri Pacific
- 124 Mobile & Ohio
- 125 Morgan & Fentress
- 126 Nashville & Atlantic

All railroads are numbered as per notation in this pocket directory and accurate identification of each one.

P 377 J 86 K 85 30 L 85 M 84 30 Longitude N West 84° from O Greenwich 83 30



# TENNESSEE

Population 2,904,000 (U. S. Estimate 1935)

State Capital, NASHVILLE

Tennessee is bounded on the north by Kentucky and Virginia, southeast by North Carolina, south by Georgia, Alabama, and Mississippi, west by Arkansas and Missouri. Its extent from east to west is 432 miles; north to south, 109 miles; land area, 41,687 square miles; rank in area (1930), thirty-fourth.

The state is popularly divided into East, Middle, and West Tennessee. East Tennessee, in the Great Smoky Mountains, comprises the eastern mountain border, the beautiful East Tennessee Valley, and about half of the Cumberland Mountain plateau. Here are produced corn, cotton, apples, peaches and winter wheat. Middle Tennessee reaches from about the center of the plateau to the Tennessee River, and is a region of fertile terraces, including the vast elliptical basin of nearly 5,000 square miles, known as the Garden of Kentucky. It yields excellent grain, tobacco, and much cotton. West Tennessee extends from the Tennessee River to the Mississippi, and is somewhat broken in the east, succeeded by a rolling plain descending to the latter river. It is extremely fertile, and produces good crops of cotton and corn.

The Weather Bureau at Nashville gives the temperature (annual monthly mean) as 59.3; highest on record, 106; lowest on record, —13; total annual precipitation, 47.20 inches.

The forests of the state are extensive, covering nearly 30,000 square miles.

The Tennessee Mountains are beautiful, and make delightful summer resorts. Lookout Mountain, site of a celebrated battle during the Civil War, is of particular interest at Chattanooga. Among the nine institutions of higher learning the University of Tennessee is located at Knoxville.

## POPULATION

Rank among the states, fifteenth. Rural population (1930), 65.7%. Of the 2,138,619 white persons, 13,066 are foreign born; 2,539 from the British Isles; Italians, 1,946; Russians, 1,803; Germans, 1,783. The Negro population is 18.3%.

## AGRICULTURE

Number of farms (1935), 273,783. An increase of 28,126 since 1930. Average acreage per farm, 69.7. Average value per farm, \$2,030. Value of land and buildings, \$555,750,791. Number of farms: 175 to 259 acres, 12,359; 100 to 174 acres, 38,969; 50 to 99 acres, 66,450; 20 to 49 acres, 77,626; owner-operated farms, 146,696. Colored farmers, 34,396 farms.

Gross receipts from sale of crops (1937), \$70,850,000; live stock and live stock products, \$57,850,000.

Cash income from chief crops (1937): cotton lint, \$22,500,000, rank, tenth; tobacco, \$15,950,000, rank, fifth; all corn, \$5,450,000, rank, eighth; all wheat, \$5,000,000, rank, twenty-fifth; cottonseed, \$4,100,000, rank, eleventh; strawberries, \$2,123,000, rank, seventh; all hay, \$1,900,000, rank, seventeenth; sweet potatoes, \$1,475,000, rank, fourth; peaches, \$1,350,000, rank, eleventh; apples, \$1,100,000, rank, nineteenth. Other important crops are: potatoes, lespedeza seed, tomatoes.

Farm animals (on farms, 1937): mules and mule colts, \$37,000,000, rank, sixth; all cattle and calves, \$31,389,000, rank, twenty-fourth; horses and colts, \$15,251,000, rank, twenty-first; swine and pigs, \$8,756,000, rank, thirteenth; sheep and lambs, \$2,443,000, rank, thirtieth.

Poultry and eggs (1937): chickens, \$3,857,000, rank, eighteenth; eggs, \$6,596,000, rank, eighteenth.

Dairy products (1936): creamery butter, 15,555,000 lbs.; American cheese, 7,451,000 lbs.; other cheeses, 1,231,000 lbs.; condensed and evaporated and dried milk, 50,851,000 lbs.; ice cream, 3,330,000 gallons; milk (1937), \$17,075,000.

## FORESTS

Total commercial forest area (1936), 14,341,000 acres. Lumber production (1936): 623 mills producing 420,821 M feet b. m.; lath, 5,047,000; shingles, 1,638 squares. Principal woods: oak, yellow pine, yellow poplar, red gum, cypress. (For value see lumber and timber products under Manufactures.)

## MANUFACTURES

Number of establishments (1935), 2,011; employing 116,624. Value of products, \$531,338,490, rank, nineteenth. Leading industries (1935): rayon and allied products, \$41,408,028; knit goods, \$33,761,447; shortenings (other than lard), vegetable cooking oils and salad oils, \$32,852,840; chemicals (not elsewhere classified), \$24,870,886; meat-packing, wholesale, \$22,099,336; flour and other grain-mill products, \$19,939,407; cotton manufactures, \$16,712,216; oil, cake and meal, cottonseed, \$14,794,415; boots and shoes, other than rubber, \$13,512,430; printing and publishing (newspapers and periodicals), \$13,248,441; bread and other bakery products, \$12,765,489; lumber and timber products (not elsewhere classified), \$11,944,159; men's cotton collars, night-wear, shirts and work clothing, \$11,327,751; stoves and ranges (other than electric) and warm-air furnaces, \$10,828,826; wood, turned and shaped and other wooden goods (not elsewhere classified), \$10,131,132; railroad repair shops (steam), \$8,795,400; feeds, prepared (animal and fowl), \$8,259,983; fabricated textile products, other than wearing apparel and house furnishings, \$7,816,475; pulp (wood and other fiber), \$7,380,298; wool and hair manufactures, \$7,217,575; planing-mill products (including general millwork), \$6,619,217; printing and publishing (book, music and job), \$5,582,632; furniture, including store and office fixtures, \$5,456,753; beverages, non-alcoholic, \$5,408,061; drugs and medicines, \$5,299,582.

Other industries from \$5,000,000 to \$1,000,000: men's, youths', and boys' clothing (not elsewhere classified), butter; cement; paper; fertilizers; confectionery; boxes, paper (not elsewhere classified); condensed and evaporated milk; cooperage; canned and dried fruits and vegetables, canned and bottled juices, preserves, jellies, fruit butters, pickles and sauces; manufactured ice; boiler shops; ice cream; dyeing and finishing textiles; paints, pigments and varnishes; food preparations (not elsewhere classified); mattresses and bed springs (not elsewhere classified); wood distillation and charcoal manufacture; machinery (not elsewhere classified); animal and fittings; tanning materials, natural dyestuffs, etc.; poultry dressing and packing, wholesale; foundries; silk manufactures; cereal preparations; signs and advertising novelties; structural and ornamental metal work; stamped metal products, enameled ware, lacquered ware; boxes, wooden, except cigar boxes; electrical machinery, apparatus and supplies; marble, granite, slate, and other stone products; pencils, lead (including mechanical), and crayons; saddlery, harness,

and whips; perfumes, cosmetics, and other toilet preparations; caskets, coffins, burial cases and other morticians' goods; cheese; insecticides and fungicides, and industrial and household chemical compounds (not elsewhere classified); liquors, malt; machine shops.

**MINERALS**

Total value (1936), \$32,306,000, rank, twenty-sixth. Principal mineral products: coal, cement, stone, clay products.

**MISCELLANEOUS**

Number of telephones (1937), 229,600, rank, twenty-second. Motor vehicles registered (1937), 400,384, rank, twenty-fifth. Number of families having radio sets (1937), 459,900, or 66.7%. Number of post offices (1936-37), 895; gross postal receipts, \$9,085,144.16, rank, eighteenth. Number of retail stores (1935), 27,445; sales, \$482,586,000.

**TENNESSEE NEWSPAPER AND PERIODICAL STATISTICS**

Newspaper		Periodicals	
Period of Issue	Number	Period of Issue	Number
Daily .....	26	Weekly .....	38
Evening Dailies .....	(21)	Fortnightly .....	5
Morning Dailies .....	(5)	Semi-monthly .....	4
Daily, with Sunday edition.....	(11)	Monthly .....	31
Semi-weekly .....	8	Bi-monthly .....	4
Weekly .....	143	Quarterly .....	10
		Eight times during college yr..	1
Total Newspapers .....	177	Six times during college year..	1
		Three times during college yr..	1
		Total Periodicals .....	95
Total number of publications.....			272
County seats (indicated by †) having publications.....			84
Total number of towns having publications.....			126

**LIST OF COUNTIES\***

Total number of counties 95.

County, Location on Map, and County Seat	Pop.	County, Location on Map, and County Seat	Pop.
Anderson (NEC), Clinton.....	19,722	Lauderdale (W), Ripley.....	23,406
Bedford (SC), Shelbyville.....	21,077	Lawrence (S), Lawrenceburg.....	26,776
Benton (NW), Camden.....	11,237	Lewis (WC), Hohenwald.....	5,253
Bledsoe (SEC), Pikeville.....	7,128	Lincoln (S), Fayetteville.....	25,422
Blount (SE), Maryville.....	33,989	Loudon (E), Loudon.....	17,805
Bradley (SE), Cleveland.....	22,870	McMinn (SE), Athens.....	29,019
Campbell (NE), Jacksboro.....	26,827	McNairy (SW), Selmer.....	19,901
Cannon (C), Woodbury.....	8,935	Macon (NC), Lafayette.....	13,872
Carroll (W), Huntingdon.....	26,132	Madison (W), Jackson.....	51,059
Carter (NE), Elizabethton.....	29,223	Marion (S), Jasper.....	17,549
Cheatham (NWC), Ashland City.....	9,025	Marshall (S), Lewisburg.....	15,574
Chester (SW), Henderson.....	10,603	Mauy (SWC), Columbia.....	34,016
Claiborne (NE), Tazewell.....	24,313	—Meigs (SE), Decatur.....	6,127
Clay (N), Celina.....	9,577	Monroe (SE), Madisonville.....	21,377
Cocke (E), Newport.....	21,775	Montgomery (N), Clarksville.....	30,882
Coffee (SC), Manchester.....	16,801	Moore (SC), Lynchburg.....	4,037
Crockett (W), Alamo.....	17,359	Morgan (NEC), Wartburg.....	13,603
Cumberland (EC), Crossville.....	11,440	Obion (NW), Union City.....	29,086
Davidson (N), Nashville.....	222,854	Overton (NC), Livingston.....	18,079
Decatur (W), Decaturville.....	10,106	Perry (WC), Linden.....	7,147
De Kalb (C), Smithville.....	14,213	—Pickett (NC), Byrdstown.....	5,615
Dickson (NWC), Charlotte.....	18,491	Polk (SE), Benton.....	15,686
Dyer (W), Dyersburg.....	31,405	Putnam (NEC), Cookeville.....	23,759
Fayette (SW), Somerville.....	28,891	Rhea (SEC), Dayton.....	13,871
Fentress (NEC), Jamestown.....	11,036	Roane (E), Kingston.....	24,477
Franklin (S), Winchester.....	21,796	Robertson (N), Springfield.....	23,191
Gibson (W), Trenton.....	46,528	Rutherford (C), Murfreesboro.....	32,286
Giles (S), Pulaski.....	28,016	Scott (NE), Huntsville.....	14,080
Grainger (NE), Rutledge.....	12,737	Sequatchie (SEC), Dunlap.....	4,047
Greene (E), Greeneville.....	35,119	Sevier (E), Sevierville.....	20,480
Grundy (SC), Altamont.....	9,717	Shelby (SW), Memphis.....	306,482
Hamblen (NE), Morristown.....	16,616	Smith (NC), Carthage.....	15,473
Hamilton (SE), Chattanooga.....	159,497	Stewart (NW), Dover.....	13,278
—Hancock (NE), Sneedville.....	9,673	Sullivan (NE), Blountville.....	51,087
Hardeman (SW), Bolivar.....	22,193	Sumner (N), Gallatin.....	23,622
Hardin (SW), Savannah.....	16,213	Tipton (SW), Covington.....	27,498
Hawkins (NE), Rogersville.....	24,117	Trousdale (NC), Hartsville.....	5,629
Haywood (W), Brownsville.....	26,065	Unicoi (NE), Erwin.....	12,878
Henderson (W), Lexington.....	17,655	—Union (NE), Maynardville.....	11,371
Henry (NW), Paris.....	26,432	—Van Buren (EC), Spencer.....	3,516
Hickman (WC), Centerville.....	13,613	Warren (C), McMinnville.....	20,209
Houston (NWC), Erin.....	5,555	Washington (NE), Jonesboro.....	45,305
Humphreys (NWC), Waverly.....	12,039	Wayne (S), Waynesboro.....	12,134
Jackson (NC), Gainesboro.....	13,589	Weakley (NW), Dresden.....	29,262
Jefferson (E), Dandridge.....	17,914	White (C), Sparta.....	15,543
Johnson (NE), Mountain City.....	12,209	Williamson (C), Franklin.....	22,845
Knox (EC), Knoxville.....	155,902	Wilson (NC), Lebanon.....	23,929
Lake (NW), Tiptonville.....	10,486		

\*Counties without newspapers are marked—

For circulation figures for daily papers see also Daily Newspaper List in back of Directory. Occasionally it is possible to incorporate a later figure in that list.

	Estab	Cols	Width	Depth	Sub	Circ
<b>ADAMSVILLE</b> (E4), pop. 643; McNairy Co. (SW). 45 m SE of Jackson. Railroad station, Selmer. M&O RR. Hardwood timber. Agriculture. Cotton, corn, hay. McNairy County Appeal + ..... Friday ..... Independent ..... 1928 7 26 280 1.00 \$550 H. F. Crowe, Editor; Appeal Publishing Company.						
<b>ALAMO</b> † (C3), pop. 907; Crockett Co. (W). 25 m NE of Jackson. GM&N RR. Ships fruit, vegetables. Fruit and truck farms. Cotton, corn, tomatoes. Crockett Times ..... Thursday ..... Democratic ..... 1933 7 24 273 1.00 \$900 Leslie Sims, Editor; Mrs. J. P. Sims and Leslie Sims, Publishers.						
<b>ASHLAND CITY</b> † (G2), pop. 712; Cheatham Co. (NWC). On Cumberland River, 20 m NW of Nashville. TC RR. Manufactures weed cutters, lumber, cross ties. Oak, hickory and some poplar timber. Diversified farming. Corn, wheat, tobacco. Times ..... Thursday ..... Democratic ..... 1890 7 26 301 1.50 750 W. T. Clark, Editor and Publisher.						
<b>ATHENS</b> † (M3 ½), pop. 5,385; McMinn Co. (SE). 60 m NE of Chattanooga. SOU; L&N RRs. Manufactures stoves, hosiery, tables, plows, woolens. Packing house. Tennessee Wesleyan College. Bauxite mines; timber. Agriculture. McMinn County Herald + ..... Thursday ..... Ind. Dem ..... 1929 7 24 273 1.00 John Charles Slack, Editor and Publisher. Post-Athenian + ..... {Evg.ex.Sat. Independent ..... 1848 8 24 280 6.24 \$3,263 & Sun. } Fred E. Wankan, Editor and Publisher.						
<b>BELLS</b> (C3), pop. 919; Crockett Co. (W). 18 m NW of Jackson. GM&N; L&N RRs. Cotton-gins; grist-mill. Dairy, stock, poultry and truck farms. Crockett County Sentinel ..... Thursday ..... Independent ..... 1873 7 24 276 1.00 Paul C. Green, Editor and Publisher.						
<b>BENTON</b> † (M4), pop. ×525; Polk Co. (SE). 70 m SW of Knoxville. L&N RR. Sawmill. Timber. Agriculture. Polk County News ..... Thursday ..... Independent ..... 1884 6 26 280 1.50 John S. Shamblin, Editor and Publisher.						
<b>BOLIVAR</b> † (D4), pop. 1,217; Hardeman Co. (SW). On Hatchie River, at head of navigation, 65 m NE of Memphis. IC RR. Saw, planing, grist-mills, cotton-gins. Oak, hickory and pine timber. Dairy and poultry farms. Cotton, corn, potatoes. Bulletin ..... Friday ..... Democratic ..... 1865 7 26 308 1.50 1,772 Hugh Williams, Editor and Publisher. Hardeman County Times + ..... Wednesday ..... Democratic ..... 1936 7 24 280 1.00 1,860 Bert Hodge, Editor and Publisher.						
<b>BRISTOL</b> (R1 ½), pop. 12,005; including Bristol, Va., 20,845; Sullivan Co. (NE). 110 m NE of Knoxville. SOU; N&W RRs. Manufactures wood pulp, leather belting, mine car wheels, mine cars, restaurant equipment, women's dresses and underwear, drugs, overalls, brooms, sanding machines, knit goods, hosiery, cotton thread, furniture, veneer and other wood-working products. King College. Coal, iron and feldspar mines; timber. Diversified farming. Herald-Courier—See Bristol, Va. Kaysean, The V ..... Friday ..... Collegiate ..... 1936 5 27 238 1.50 500 Students of King College, Editors and Publishers. News-Bulletin—See Bristol, Va.						
<b>BROWNSVILLE</b> † (C3 ½), pop. 3,204 Haywood Co. (W). 57 m NE of Memphis. L&N RR. Cotton-gins; bottling works; sawmills; hatchery. Washboards and wax manufactured. Ships cotton. Agriculture. States-Graphic + ..... Thursday ..... Democratic ..... 1866 7 26 280 1.50 1,800 Mrs. F. R. Ogilvie, Editor and Publisher.						
<b>CAMDEN</b> † (E2 ½), pop. 955; Benton Co. (NW). 57 m NE of Jackson. NC&SL RR. Chert and molding sand pits; timber. Diversified farming. Chronicle + ..... Friday ..... Ind. Dem ..... 1890 6 26 276 1.00 P. A. Travis, Editor and Publisher.						
<b>CARTHAGE</b> † (K2), pop. 1,068; Smith Co. (NC). On Cumberland River, 60 m E of Nashville. TC RR. Steamboat connections. Tobacco and flour mills. Hardwood timber. Stock, dairy and poultry farms. Tobacco, corn. Courier + ..... Thursday ..... Democratic ..... 1913 6 26 276 1.00 Myers & Gardenhire, Editors and Publishers.						
<b>CELINA</b> † (L1 ½), pop. 756; Clay Co. (N). On Cumberland River, 94 m NE of Nashville. Railroad station, Algood. TC RR. Steamboat connections. Stock, poultry, grain farms. Corn, hay, tobacco. Bill Fiske's Bugle ..... Wednesday ..... Non-partisan ..... 1910 5 26 252 1.00 500 Mrs. W. D. Fiske, Editor and Publisher.						
<b>CENTERVILLE</b> † (G3), pop. 943; Hickman Co. (WC). 52 m SW of Nashville. NC&SL RR. Phosphate mines; hardwood timber. Diversified farming. Corn, peanuts, hay. Hickman Co. News-Herald + ..... Thursday ..... Independent ..... 1878 7 24 280 1.50 1,025 Roy McCullough, Editor and Publisher.						
<b>CHATTANOOGA</b> † (L4 ½), pop. 119,798; Hamilton Co. (SE). On Tennessee River. AGS; CNO&TP; CT; CG; NC&SL; SOU; TA&G RRs. Airport. Diversified industries. Manufactures textiles, enamelware, leather goods, medicines, bath tubs, farm machinery, chemicals, hosiery, boilers, tanks, saw mills, fire hydrants. Seven banks; bank clearings (12-31-37), \$510,838,633; deposits (12-31-37), \$61,369,396. 24,680 electric meters; 7,548 gas (artif.) meters; 23,277 telephones. University of Chattanooga; Chattanooga College of Law. Mountain resort; historic battlefields. Tennessee Valley Authority Dam Site. Iron and coal mines. Free Press + ..... {Evg.ex.Sun. Independent ..... 1936 8 24 308 7.50 ★★34,726 Sun. Morn. } Sunday circ. ★★34,094 W. G. Foster, Editor; Roy McDonald, Publisher, 819 Chestnut St. Hamilton County Herald ..... Friday ..... Ind. Dem ..... 1914 6 26 276 2.00 Will Shepherd, Editor and Publisher.						

Circulation—★★Sept. A.B.C. Statement; ★June and March A.B.C. Statements; \$P.O. Statement; Bold face, sworn; †Publisher's Report; Light face, estimated. + Uses Mats. ◊Nonpareil ems. 12 to inch. ▽Akaté lines. 14 to inch. ‡County Seat. Population—1930 Census; ×Dun & Bradstreet estimate. √Issued only during academic year.

TENNESSEE

Directory of Newspapers and Periodicals, 1939

CHATTANOOGA† (Continued)	Established	Cols	Width	Depth	Sub	Circ
Labor World+.....Friday.....Labor.....	1917	5	24	224	2.00	
T. R. Cuthbert, Editor; Labor World Pub. Co., 310 W. Eighth St.						
News+.....Evg.ex.Sun.....Ind. Dem.....	1888	8	24	301	7.80	★35,741
George F. Milton, Editor; Chattanooga News Co., Pub., 117 E. Tenth St.						
Observer+ (Negro).....Friday.....Republican.....	1935	8	24	273	2.50	
Rev. C. H. Williams, Editor; Tennessee Negro News Pub. Co., 124½ E. Ninth St.						
Times+.....Every Morn.....Ind. Dem.....	1869	8	24	301	10.00	★44,517
J. L. Harris, Editor; Times Printing Co., Publisher, 742 Georgia Ave.						
University Echo√.....Fntly (Fri.)...Collegiate.....	1901	5	27	216	2.00	
Students of the University of Chattanooga, Editors and Publishers.						
<b>CLARKSVILLE† (G1½), pop. 9,242; Montgomery Co. (N). On Cumberland River, 45 m NW of Nashville. L&amp;N; TC RRs. Steamboat connections. Large dark-fired tobacco market. Tobacco prizing houses; snuff, cigar, clothing, children's shoe, insecticide, tomato canning, foundry supply, corn sheller, stove factories; foundries; creamery. Trading center. Austin Peay Normal School. Limestone quarries. Agriculture.</b>						
Leaf-Chronicle+.....Evg.ex.Sun.....Ind. Dem.....	1808	8	24	294	8.50	★3,161
Frank Goodlett, Editor; Leaf-Chronicle Company, Inc., Publisher.						
Star+.....Mon.&Thurs.....Ind. Dem.....	1890	8	24	294	1.50	3,862
William Wallace Barksdale, Editor; Star Publishing Company.						
<b>CLEVELAND† (M4), pop. 9,136; Bradley Co. (SE). 30 m NE of Chattanooga. SOU RR. Manufactures stoves and ranges, flour, chairs, burial caskets, tractors, plows, woollens, hosiery. Foundry; planing and sawmills. Bob Jones College. Manganese, silica mines; timber. Farming. Peaches, tomatoes, potatoes, tobacco.</b>						
Banner+.....Evg.ex.Sun.....Ind. Dem.....	1854	8	24	280	5.00	3,230
W. L. Rodgers, Editor and Publisher.						
Herald+.....Friday.....Republican.....	1872	7	26	304	1.50	1,697
Walter L. Franklin, Editor; Herald Publishing Company.						
<b>CLINTON† (N2), pop. 1,927; Anderson Co. (NEC). 15 m NW of Knoxville. SOU RR. Hosiery, saw and grist-mills. Auto signals manufactured. Timber. Agriculture.</b>						
Anderson County News+.....Friday.....Independent.....	1887	7	26	276	1.50	
Tom C. Peters, Editor; News Publishing Company.						
Courier+.....Thursday.....Independent.....	1933	7	24	280	1.50	1,446
H. V. Wells, Jr., Editor and Publisher.						
<b>COLLIERVILLE (B4½), pop. 1,008; Shelby Co. (SW). 24 m SE of Memphis. SOU RR. Manufactures dairy feed, cheese. Cotton-gins. Diversified farming.</b>						
Herald+.....Friday.....Independent.....	1869	6	26	280	1.50	‡750
Ira M. Kimball, Editor and Publisher.						
<b>COLUMBIA† (G3½), pop. 7,882; Maury Co. (SWC). 47 m S of Nashville. L&amp;N; NC&amp;SL RRs. Hydro-electric power. Flour, hosiery, work, clothing, monuments, chairs, creamery products, brick manufactured. Canning factory; dressed poultry plant. Columbia Military Academy. Phosphate, chert deposits. Agriculture.</b>						
Herald+.....Evg.ex.Sun.....Ind. Dem.....	1848	8	24	294	5.00	‡3,478
J. W. Finney, Editor; Columbia Herald Company, Inc., Publisher.						
Maury Democrat+.....Thursday.....Democratic.....	1888	6	26	280	1.50	
A. B. Sowell, Editor; Maury Democrat Company, Publisher.						
Tennessee Farm Bureau News.Monthly.....Agricultural.....	1923	7	26	294	x.25	10,642
L. J. Finney, Editor; Tennessee Farm Bureau Federation, Publisher.						
<b>COOKEVILLE† (K2), pop. 3,738; Putnam Co. (NEC). 90 m E of Nashville. TC RR. Manufactures hardwood flooring, ax handles, work shirts, shoes. Tennessee Polytechnic Institute. Coal mines; timber. Diversified farming.</b>						
Putnam County Herald+.....Thursday.....Democratic.....	1903	6	26	280	1.50	1,650
J. N. Cox, Editor; Upper Cumberland Pub. Co.						
Tech Oracle√.....Bi-monthly.....Collegiate.....	1924	5	26	252	x1.00	‡700
Students of Tennessee State Polytechnic Institute, Eds. and Pubs.						
<b>COPPERHILL (N4½), pop. 1,050; Polk Co. (SE). 54 m E of Chattanooga. L&amp;N RR. Copper mining and refining. Lumber mills. Agriculture. Truck crops.</b>						
Copper City Advance.....Friday.....Independent.....	1912	6	26	280	1.50	2,875
F. L. Middleton, Editor and Publisher.						
<b>COVINGTON† (B3½), pop. 3,397; Tipton Co. (SW). 40 m NE of Memphis. IC RR. Manufactures floor mops, furniture polish. Cotton-gins; bottling works; cottonseed products, saw and grist-mills. Hardwood timber. Dairy, poultry, truck farms. Cotton, corn, hay.</b>						
Leader+.....Thursday.....Ind. Dem.....	1886	6	26	280	1.50	2,450
Alison Simonton, Editor; Leader Printing Company, Publisher.						
<b>CROSSVILLE† (L2½), pop. 1,128; Cumberland Co. (EC). 68 m W of Knoxville. TC RR. Hatchery. Lime and stone quarries. Diversified farming.</b>						
Chronicle.....Thursday.....Non-partisan.....	1886	6	26	280	2.00	‡1,200
S. C. Bishop, Editor; Chronicle Publishing Company.						
<b>DANDRIDGE† (P2½), pop. 446; Jefferson Co. (E). 30 m E of Knoxville. Railroad station, Jefferson City. SOU RR. Grist and sawmills. Zinc mines. Stock, dairy, poultry and grain farms. Corn, hay, tobacco.</b>						
Banner+.....Thursday.....Independent.....	1928	6	26	280	1.00	‡1,750
M. D. Goddard, Editor and Publisher.						
<b>DAYTON† (L3½), pop. 2,006; Rhea Co. (SEC). 38 m NE of Chattanooga. SOU RR. Flour, hosiery, veneer and lumber mills. Baskets, crates manufactured. Bryan Memorial University. Coal mines. Diversified farming.</b>						
Herald+.....Thursday.....Independent.....	1883	7	24	275	1.50	‡1,272
Beasley Thompson, Editor; Upper Cumberland Pub. Co.						

Circulation—★Sept. A.B.C. Statement; †June and March A.B.C. Statements; §P.O. Statement; Bold face, sworn; ‡Publisher's Report; Light face, estimated. + Uses Mats. ◊Nonpareil ems. 12 to inch. ∇Agate lines. 14 to inch. †County Seat. Population—1930 Census. √Issued only during academic year. xSub. included in membership fee.

	Estab	Cols	Width	Depth	Sub	Circ
<b>DECATURVILLE</b> † (E3 ½), pop. 419; Decatur Co. (W). 47 m E of Jackson. Railroad station, Parsons. NC&SL RR. Deposits of phosphate, iron, gravel, limestone; oak, cedar forests. Diversified farming. Cotton, corn, tomatoes.						
Decatur County Herald.....Friday.....Democratic.....1894	6	26	273	1.00		
Mrs. Hettie Miller, Editor and Publisher.						
<b>DICKSON</b> (G2), pop. 2,902; Dickson Co. (NWC). 42 m W of Nashville. NC&SL RR. Manufactures hickory handles, baseball bats, hardwood flooring. Grist mill; creamery. Oak, hickory, chestnut timber. Dairy, poultry, truck farms.						
Dickson County Herald.....Friday.....Independent.....1906	6	26	280	1.50		‡1,500
R. A. Freeman, Editor and Publisher.						
<b>DOVER</b> † (F1 ½), pop. ×865; Stewart Co. (NW). On Cumberland River, 65 m NW of Nashville. Railroad station, Erin. L&N RR. Agriculture. Corn, hay, tobacco.						
Stewart County Times.....Friday.....Democratic.....1917	6	24	276	1.00		‡1,025
Brandon Lewis, Editor and Publisher.						
<b>DRESDEN</b> † (D2), pop. 1,047; Weakley Co. (NW). 54 m N of Jackson. NC&SL RR. Manufactures wooden handles, burial garments. Timber. Agriculture.						
Enterprise.....Friday.....Democratic.....1882	7	24	280	1.00		‡3,000
J. L. Holbrook, Editor; Dresden Enterprise, Inc., Publisher.						
<b>DUNLAP</b> † (L4), pop. 1,295; Sequatchie Co. (SEC). 28 m NW of Chattanooga. NC&SL RR. Furniture, crate and canning factories; creamery. Coal mines; oak, pine timber. Diversified farming.						
Tribune.....Thursday.....Democratic.....1889	6	26	280	1.50		
O. R. Blalock, Editor and Publisher.						
<b>DYER</b> (C2 ½), pop. 1,214; Gibson Co. (W). 35 m NW of Jackson. M&O RR. Electric power. Fruit box and canning factories; marble works; cotton-gins. Timber. Agriculture, especially grain, fruit and vegetables.						
Tri-City Reporter.....Thursday.....Democratic.....1892	8	24	308	1.50		2,000
Luther L. Robinson, Jr., Editor and Publisher.						
<b>DYERSBURG</b> † (C2 ½), pop. 8,733; Dyer Co. (W). 52 m NW of Jackson. IC; GM&N RR. Manufactures textiles, cheese, staves and hickory handles, brick, brooms. Cotton-gins; cottonseed-oil, flour and feed, lumber mills. Hardwood timber. Dairy and truck farms. Cotton, truck crops, especially tomatoes.						
State Gazette.....Evg.ex.Sun.....Ind. Dem.....1928	8	24	280	4.00		2,642
State Gazette.....Thursday.....Ind. Dem.....1865	8	24	280	1.00		942
John C. Rogers, Editor; State Gazette Publishing Company, Mill Ave.						
<b>ELIZABETHTON</b> † (R2), pop. 8,093; Carter Co. (NE). 10 m NE of Johnson City. ET&WNC; SOU RRs. Manufactures rayon, artificial silk, line and twine, boxes, flour and feed, chewing gum, candy, extracts, wagons, brick. Milligan College. Manganese mines; marble quarries; timber. Diversified farming.						
Star.....Evg.ex.Sat.&Sun.....Non-partisan.....1914	8	24	294	7.80		‡3,700
Mrs. S. F. Brading, Editor; Elizabethton Star, Inc., Publisher.						
Times.....Thursday.....Independent.....1935	8	24	308	1.50		
W. F. Piper, Editor; H. T. Price, Publisher.						
<b>ERIN</b> † (F2), pop. 819; Houston Co. (NWC). 28 m SW of Clarksville. L&N RR. Stave factories; lumber, shingle mills; lime and cement block plants; machine and wagon shops; lumbering industries. General farming.						
Houston County Times.....Friday.....Democratic.....1929	6	26	266	1.00		
W. S. Vinson, Editor and Publisher.						
<b>ERWIN</b> † (R2), pop. 3,623; Unicoi Co. (NE). 35 m SW of Bristol. CLIN RR. Railroad car shops; potteries; silk and lumber mills. Timber; feldspar mines. Agriculture. Potatoes, corn, beans.						
Observer.....Thursday.....Non-partisan.....1937	7	24	308	2.00		1,366
J. C. Rule, Editor; Observer Publishing Co., Inc.						
Record.....Thursday.....Independent.....1928	8	24	308	1.00		1,700
Mrs. A. M. Broce, Editor; Record Publishing Company.						
<b>ETOWAH</b> (M4), pop. 4,209; McMinn Co. (SE). 55 m SW of Knoxville. L&N RR. Hosiery, planing mills. Timber. Agriculture. Corn, hay, cotton.						
Enterprise.....Thursday.....Republican.....1907	6	26	276	2.00		2,000
J. S. Shamblin and Jack Van Buren, Editors; Etowah Enterprise, Publisher.						
<b>FAYETTEVILLE</b> † (H4), pop. 3,822; Lincoln Co. (S). 73 m SE of Nashville. NC&SL RR. Electric power plant. Cotton, flour and planing mills; machine shops. Ships dairy and poultry products. Timber; marble quarries. Agriculture.						
Lincoln County News.....Thursday.....Democratic.....1903	6	26	280	1.50		1,750
Robert Miller, Editor; R. F. Buchanan, Publisher.						
Observer.....Thursday.....Democratic.....1850	6	26	280	1.00		
N. O. Wallace's Sons, Publishers.						
<b>FRANKLIN</b> † (H3), pop. 3,377; Williamson Co. (C). 20 m SW of Nashville. NF (elec.); L&N RRs. Manufactures stoves, flour, brooms, butter, lumber. Battle Ground Academy (Prep.). Phosphate deposits; hardwood timber. Diversified farming.						
Review-Appeal.....Thursday.....Democratic.....1813	6	26	280	1.50		3,000
L. H. Armistead, Editor and Publisher.						
Williamson County News.....Thursday.....Democratic.....1897	6	26	280	1.50		1,800
G. P. Burgdorf, Jr., Editor and Publisher.						
<b>FRIENDSHIP</b> (C3), pop. 487; Crockett Co. (W). 40 m NW of Jackson. GM&N RR. Cotton-gins; grist-mill. Diversified farming. Cotton, corn, hay.						
Tri-County News.....Thursday.....Democratic.....1912	7	24	273	1.00		
Leslie Sims, Editor; Mrs. J. P. and Leslie Sims, Publishers.						

Circulation—★June and March A.B.C. Statements; †P.O. Statement; Bold face, sworn; ‡Publisher's Report; Light face, estimated. +Uses Mats. ◇Nonpareil ems. 12 to incl. ∇Agate lines. 14 to incl. †County Seat. Population—1930 Census; ×Dun & Bradstreet estimate.

TENNESSEE

Directory of Newspapers and Periodicals, 1939

	Estab	Cols	Width	Depth	Sub	Circ
<b>GAINESBORO†</b> (K2), pop. 556; Jackson Co. (NC). On Cumberland River, 90 m NE of Nashville. Railroad station, Double Springs. TC RR. Steamboat connections. Manufactures shirts. Residential town. Agriculture.						
Jackson County Sentinel+.....Thursday.....Democratic.....1898	7	24	280	1.00		1,014
Fred L. Tardy, Editor; F. L. and Flora Tardy, Publishers.						
<b>GALLATIN†</b> (J2), pop. 3,050; Sumner Co. (N). Near Cumberland River, 26 m NE of Nashville. L&N RR. Steamboat connection. Creamery; handle and box, shoe factories. Agriculture.						
Examiner and the Sumner } Friday.....Independent.....1853	7	24	280	2.00		2,400
County Tennessean+.....						
V. P. Turner, Publisher.						
Sumner County News+.....Thursday.....Democratic.....1903	6	26	280	2.00		1,320
Rufus F. Boddie, Editor and Publisher.						
<b>GLEASON</b> (D2), pop. 760; Weakley Co. (NW). 50 m NE of Jackson. NC&SL RR. Manufactures fruit and vegetable crates. Cotton-gin; grist-mill. Clay pits; poplar, gum, oak timber. Diversified farming.						
Transcript+.....Friday.....Independent.....1931	7	24	280	1.00		\$500
A. V. Trevathan, Editor; Transcript Publishing Company.						
<b>GREENEVILLE†</b> (Q2), pop. 5,544; Greene Co. (E). 72 m NE of Knoxville. SOU RR. Tobacco market. Large tobacco warehouses and redrying houses. Manufactures chairs, condensed milk, calendars, cans, flour, feed, farm wagons, medicines, hosiery. Tusculum College. Timber; iron mines. Diversified farming.						
Burley Tobacco Bulletin } Monthly.....{Tobacco and	1901	4	26	168	.50	
and Poultry Fancier.....} Poultry						
Burley Tobacco Bulletin Company, Publisher.						
News-Bulletin+.....Friday.....Republican.....1922	7	26	308	1.00		\$2,000
E. S. Lyon, Editor; Mrs. W. R. Lyon, Publisher, P. O. Box 245.						
Pion-Ear V.....Fortnightly.....Collegiate.....1935	4	27	175	1.00		450
Students of Tusculum College, Editors and Publishers.						
Sun+.....Evg.ex.Sun.....Independent.....1879	8	24	287	6.00		\$3,407
E. O. Susong, Editor; Greenville Sun Publishing Co.						
<b>GREENFIELD</b> (D2), pop. 1,429; Weakley Co. (NW). 35 m N of Jackson. IC RR. Cotton-gins; sawmill. Timber. Agriculture.						
Gazette+.....Thursday.....Ind. Dem.....1925	6	26	280	1.00		\$1,775
H. W. Davidson and J. H. Clark, Publishers.						
<b>HALLS</b> (C3), pop. 1,474; Lauderdale Co. (W). 67 m NE of Memphis. IC RR. Lumber, grist-mills; cotton-gins. Oak, gum, ash timber. Farming. Cotton, corn, tomatoes.						
Graphic.....Friday.....Democratic.....1893	7	26	280	1.00		\$500
G. N. Jordan, Editor and Publisher.						
<b>HARRIMAN</b> (M2 ½), pop. 4,588; Roane Co. (E). 35 m W of Knoxville. SOU; TC; L&N RRs. Water-power. Hosiery, woolen, cotton, planing and flour mills; furniture, extract and agricultural implement factories; tannery; machine shops. Mossop School. Timber; coal, iron mines. Agriculture, especially peaches.						
Record+.....Thursday.....Independent.....1865	7	24	280	2.00		\$2,074
F. H. Roblin, Editor; W. W. Hill, Jr., Publisher, P. O. Box 261.						
<b>HARROGATE</b> (O1), pop. ×223; Claiborne Co. (NE). 48 m NE of Knoxville. L&N RR. Canning factory. Lincoln Memorial University. Agriculture. Corn and wheat.						
Blue and Gray V.....Friday.....Collegiate.....1920	4	24	154	1.00		1,000
Students of Lincoln Memorial University, Editors and Publishers.						
<b>HARTSVILLE†</b> (J2), pop. 1,015; Trousdale Co. (NC). On Cumberland River, 38 m NE of Nashville. L&N RR. Steamboat connections. Manufactures tobacco products. Walnut, poplar, chestnut, oak timber. Diversified farming.						
Vidette.....Friday.....Non-partisan.....1912	6	26	276	1.00		860
Mrs. J. E. Gwin, Editor and Publisher.						
<b>HENDERSON†</b> (D3 ½), pop. 1,503; Chester Co. (SW). 18 m SE of Jackson. M&O RR. Cotton-gins. Freed-Hardeman College. Agriculture.						
Chester County Independent+.....Thursday.....Democratic.....1922	6	26	273	1.50		\$1,171
H. B. Davenport, Editor and Publisher.						
<b>HOHENWALD†</b> (F3 ½), pop. 980; Lewis Co. (WC). 65 m SW of Nashville. NC&SL RR. Saw, lumber, grist-mills. Timber. Diversified farming.						
Lewis County Herald+.....Thursday.....Democratic.....1895	7	24	280	1.50		797
W. W. Pollock, Editor and Publisher.						
<b>HUMBOLDT</b> (D3), pop. 4,613; Gibson Co. (W). 18 m NW of Jackson. L&N; M&O RRs. Manufactures fruit and vegetable packages and baskets, shoes, canned goods, flour and meal. Diversified farming. Fruits, vegetables, cotton, corn.						
Courier Chronicle+.....Thursday.....Democratic.....1886	7	24	276	1.50		
C. W. Rooks, Editor; Rooks Brothers Company, Publisher.						
<b>HUNTINGDON†</b> (E2 ½), pop. 1,286; Carroll Co. (W). 107 m SW of Nashville. NC&SL RR. Some manufacturing. Ships cotton. Agriculture, especially cotton.						
Carroll County Democrat.....Friday.....Democratic.....1888	7	26	308	1.00		
J. B. Gilbert, Editor and Publisher.						
Open Door.....Monthly.....W.C.T.U.....1898	4	26	182	x.35		3,000
Minnie K. Gilbert, Editor; Carroll County Democrat, Publisher.						
Tennessee Republican+.....Friday.....Republican.....1867	6	26	276	1.50		\$1,495
R. A. Greene, Editor; Greene & Greene, Publishers.						

Circulation—★June and March A.B.C. Statements; †P.C. Statement; Bold face. sworn; ‡Publisher's Report; Light face, estimated. +Uses Mats. ◊Nonpareil ems. 12 to inch. ▽Agate lines, 14 to inch. †County Seat. Population—1930 Census; ×Dun & Bradstreet estimate. √Issued only during academic year. xSubscription included in membership fee.

	Estab	Cols	Width	Depth	Sub	Circ
<b>JACKSON</b> † (D3), pop. 22,172; Madison Co. (W). 78 m NE of Memphis. GM&N; M&O; IC; NC&SL RRs. Railroad repair shops; foundries; iron and steel, flour, planing, cotton and cottonseed-oil mills; furniture, bank and church fixtures, machinery supply factories; creosoting, lumber and veneer plants. Trading center. Ships cotton and grain. Union University; Lambuth College; Lane College (Negro). Timber. Agriculture.						
Cardinal and Cream ✓..... Fntly. (Fri.) Collegiate.....	1908	5	27	234	1.00	
Students of Union University, Editors and Publishers, Box 188.						
Sun +..... {Evg. ex. Sat. & Sun., Sun. M. Independent.....	1848	8	24	294	7.20	\$8,461
Sun Publishing Company, Inc.						
<b>JAMESTOWN</b> † (M2), pop. 857; Fentress Co. (NEC). 90 m NW of Knoxville. O&W RR. Lumber and flour mills. Agriculture.						
Fentress County News +..... Thursday..... Independent.....	1891	6	26	280	1.50	\$2,150
Edward Bell, Editor and Publisher.						
<b>JEFFERSON CITY</b> (P2½), pop. 1,898; Jefferson Co. (E). 29 m NE of Knoxville. SOU RR. Roller mill. Furniture manufactured. Carson-Newman College. Zinc mines. Truck, grain farms. Tobacco.						
Carson-Newman's Orange and Blue ✓..... }Fortnightly..... Collegiate.....	1917	4	26	168	x1.50	
Students of Carson-Newman College, Editors and Publishers.						
Jefferson County Standard +..... Thursday..... Independent.....	1926	6	26	280	1.00	\$1,650
M. D. Goddard, Editor and Publisher.						
<b>JELLICO</b> (N1), pop. 1,530; Campbell Co. (NE). 70 m NW of Knoxville. SOU; L&N RRs. Manufactures patent medicines, raincoats, brass bearings, hosiery and lumber. Coffee roasting and packing plant. Coal mines; limestone and marble quarries; clay pits; hardwood timber. Agriculture.						
Advance-Sentinel +..... Thursday..... Independent.....	1881	6	26	280	1.50	\$1,150
Irene King, Editor; Easton King, Publisher.						
<b>JOHNSON CITY</b> (R2), pop. 25,080; Washington Co. (NE). 25 m SW of Bristol, Va.-Tenn. CLIN; ET&WNC; SOU RRs. Important Burley tobacco market. Manufactures lumber, oak flooring and furniture, textiles. Three banks; deposits (6-1-37), \$6,512,418. 4,670 electric (AC) meters; 1,515 gas (artif.) meters; 3,600 telephones. State Teachers College. Limestone quarries; hardwood timber.						
Chalk Line ✓..... Semi-mo..... Collegiate.....	1920	5	24	224	x.50	
Students of East Tennessee State Teachers College, Editors and Publishers.						
Chronicle +..... Morn. ex. Mon. Independent.....	1920	8	24	308	7.50	★★3,821
Press-Chronicle +..... Sunday..... Independent.....	1910	8	24	308	2.50	★★★14,543
Press Staff-News +..... {Evg. ex. Sat. & Sun. Independent.....	1910	8	24	308	7.50	★★★9,567
Don Calfee, Editor; Press, Inc., Publisher.						
<b>JONESBORO</b> † (R2), pop. 981; Washington Co. (NE). 8 m SW of Johnson City. SOU RR. Grist and sawmills. Timber. Agriculture.						
Herald and Tribune..... Wednesday..... Ind. Rep.....	1869	6	26	280	1.50	1,248
E. S. Depew, Editor and Publisher.						
<b>KINGSPORT</b> (Q1½), pop. 11,914; Sullivan Co. (NE). 95 m NE of Knoxville. CLIN RR. Manufactures acetate yarn, alcohol, chemicals, lumber, cotton cloth, glass, oxygen and acetylene gas, pulp and paper, hosiery, book cloth, leather goods. Brick-yard; book printing plant. Stone quarries; sand and clay pits; chestnut timber. Diversified farming.						
Times +..... {Evg. ex. Sat. & Sun., Sun. M. Independent.....	1916	8	24	280	7.00	★★★6,030
Howard Long, Editor; Kingsport Pub. Co., Inc., 220-222 E. Market St.						★★★6,535
<b>KINGSTON</b> † (M3), pop. 827; Roane Co. (E). 35 m W of Knoxville. Railroad station, Harriman. SOU; TC; L&N RRs. Steamboat connections. Knitting and grist-mills. Timber; deposits of coal, iron, lime.						
Roane County Banner +..... Thursday..... Independent.....	1854	7	24	308	1.50	\$1,041
A. Summers, Editor and Publisher.						
<b>KNOXVILLE</b> † (O2½), pop. 105,802; Knox Co. (EC). On Tennessee River, 100 m W of Johnson City. SOU; L&N; T&NC RRs. Two airports. In the Great Smoky Mountain region. Center of an important industrial and agricultural section. Manufactures textiles, clothing, food and mill products, marble, lumber, woodworking, metal-working, hosiery. Six banks; bank clearings (Jan. 1 through May 31, 1936), \$68,999,091; deposits (March 4, 1936), \$34,932,292. 32,000 electric (AC) meters; 6,500 gas (artif.) meters; 20,520 telephones. Tourist resort. Great Smoky Mountain National Park. University of Tennessee; Knoxville College (Negro) and others. Soft coal mines; marble quarries.						
Appalachian Journal..... Monthly..... Motor Travel.....	1908	4	24	140	1.00	
Appalachian Journal, Publisher, 1510 Hamilton Bank Bldg.						
Bent of Tau Beta Pi (no adv.) Quarterly..... Eng'g Honor'y.....	1906	2	40	136	x2.00	\$6,900
L. T. Monson, Editor; Tau Beta Pi Assn., Publisher, University of Tennessee.						
East Tennessee News (Negro) Thursday..... Independent.....	1906	7	25	280	2.00	
Webster L. Porter, Editor and Publisher, Box 370.						
Flashlight Herald + (Negro) Thursday..... Independent.....	1931	6	26	280	1.50	
B. Branner Smith, Editor; Flashlight Herald Publishing Co., 1306 College St.						
Independent..... Saturday..... Labor.....	1894	6	26	280	1.00	1,200
G. W. Ford, Editor; Knoxville Independent, Publisher, 2115 Bethel Ave.						
Journal +..... Every Morn..... Ind. Rep.....	1865	8	24	308	10.40	★★50,062
G. L. Smith, Editor; R. N. Lotspeich, Publisher, 300 Gay St.						★★★58,537
Journal of the Tennessee State Dental Assn. The..... }Quarterly..... Dental.....	1920	2	27	105	1.00	560
Dr. G. A. Bibee, Editor; Tennessee State Dental Assn., Pub., 206 Med'l Arts Bldg.						1,415

Circulation—★Sept. A.B.C. Statement; ★June and March A.B.C. Statements; †P.O. Statement; Bold face, sworn; ‡Publisher's Report; Light face, estimated. + Uses Mats. ♦Nonpareil ems. 12 to inch. ▽Agate lines, 14 to inch. †County Seat. Population—1930 Census. ✓Issued only during academic year. xSub. included in membership fee.

**TENNESSEE**

Directory of Newspapers and Periodicals, 1939

KNOXVILLE† (Continued)	Established	Cols	Width	Depth	Sub	Circ
News-Sentinel +..... [Evg.ex.Sun. Independent..... 1885 8 24 301 10.40 ★★50,170 Sun. Morn. Sunday circ.★★★64,332	1885	8	24	301	10.40	★★50,170 ★★★64,332
George Carmack, Ed.; Knoxville News-Sentinel Co., Pub., 208 W. Church Ave.						
Orange and White V.....Friday.....Collegiate.....1906 7 26 280 1.50	1906	7	26	280	1.50	
Students Assn. of University of Tennessee, Editor and Pub., University Sta.						
Progressive Labor +.....Thursday.....Labor.....1922 7 24 280 1.50	1922	7	24	280	1.50	\$4,000
Sam. H. Scandlyn, Editor and Publisher.						
Tennessee Farmer V.....Monthly.....Agric. & Coll.....1906 3 26 143 .50	1906	3	26	143	.50	
Agricultural Clubs of the University of Tennessee, Editors and Publishers.						
Tennessee Law Review V.....Quarterly.....Legal.....1921 1 43 112 x1.50	1921	1	43	112	x1.50	
W. H. Wicker, Ed.; Tennessee Law Review, Inc., Pub., Univ. of Tenn. Law School.						
<b>LAFAYETTE† (J1½), pop. ×576; Macon Co. (NC). 60 m NE of Nashville. Railroad station, Hartsville. L&amp;N RR. Grist and sawmills. Timber. Farming.</b>						
Macon County Times.....Thursday.....Non-partisan.....1919 6 26 266 1.00	1919	6	26	266	1.00	
Calvin Gregory, Editor; Macon County Publishing Company, Inc.						
<b>LA FOLLETTE (N2), pop. 2,637; Campbell Co. (NE). 42 m NW of Knoxville. SOU; L&amp;N RRs. Manufactures shirts, white suits. Tobacco warehouse. Coal mines; timber. Agriculture.</b>						
Press +.....Tues. & Fri.....Independent.....1908 7 24 280 1.50	1908	7	24	280	1.50	\$1,568
Guy Easterly, Editor; La Follette Publishing Company, Inc.						
<b>LAWRENCEBURG† (G4), pop. 3,102; Lawrence Co. (S). 80 m SW of Nashville. L&amp;N RR. Cotton-gins; bottling works; grist-mills; sheet metal works. Work shirts, pressed brick manufactured. Timber. Dairy, poultry, truck and grain farms. Cotton, corn, hay.</b>						
Democrat-Union +.....Friday.....Democratic.....1885 7 24 280 1.00	1885	7	24	280	1.00	2,260
C. T. Crawford, Jr., Editor and Publisher.						
Lawrence News +.....Thursday.....Independent.....1919 7 24 280 1.00	1919	7	24	280	1.00	2,101
Roy McCullough, Editor and Publisher.						
<b>LEBANON† (J2), pop. 4,656; Wilson Co. (NC). 30 m NE of Nashville. TC RR. Manufactures cedar products, stoves, flour and woolen goods. Cumberland University; Castle Heights Military School. Timber. Agriculture.</b>						
Banner.....Thursday.....Democratic.....1900 8 24 280 1.50	1900	8	24	280	1.50	\$1,531
R. W. Adams, Editor; Lebanon Banner Publishing Company.						
Cumberland Collegian V.....Friday.....Collegiate.....1905 5 26 248 1.00	1905	5	26	248	1.00	800
Students of Cumberland University, Publishers.						
Democrat +.....Thursday.....Ind. Dem.....1887 7 26 301 1.50	1887	7	26	301	1.50	\$1,704
Lebanon Democrat, Inc., Publisher.						
<b>LENOIR CITY (N3), pop. 4,470; Loudon Co. (E). 24 m SW of Knoxville. SOU RR. Water-power. Manufactures hosiery, railway cars, foundry products, cotton yarn, lumber, candy, canned goods. Timber. Diversified farming.</b>						
News +.....Thursday.....Ind. Rep.....1905 6 26 280 1.50	1905	6	26	280	1.50	\$1,982
Virgil L. Adams, Editor and Publisher.						
<b>LEWISBURG† (H3½), pop. 3,112; Marshall Co. (S). 54 m S of Nashville. L&amp;N; NC&amp;SL RRs. Manufactures stoves, pencils, creamery products. Hatchery; grist, sawmills. Stock, dairy, grain, poultry farms.</b>						
Marshall Gazette +.....Friday.....Democratic.....1871 6 26 280 1.00	1871	6	26	280	1.00	1,500
J. N. McCord, Editor and Publisher.						
Tribune +.....Friday.....Democratic.....1899 6 26 276 1.50	1899	6	26	276	1.50	
W. M. Carter, Jr., Editor; Mrs. W. M. Carter, Publisher.						
<b>LEXINGTON† (E3), pop. 1,823; Henderson Co. (W). 30 m E of Jackson. NC&amp;SL RR. Cotton-gins; grist-mill. Work shirts manufactured. Agriculture. Cotton, corn, truck crops.</b>						
Leader +.....Friday.....Independent.....1894 6 26 276 1.00	1894	6	26	276	1.00	1,300
Roy McCullough, Editor and Publisher.						
Progress.....Friday.....Democratic.....1884 6 26 276 1.00	1884	6	26	276	1.00	\$1,250
W. V. Barry, Editor; W. V. Barry & Sons, Publishers.						
<b>LINDEN† (F3), pop. 539; Perry Co. (WC). 65 m E of Jackson. Railroad station, Perryville. NC&amp;SL RR. Timber. Agriculture. Corn, hay, peanuts.</b>						
Perry Countian +.....Friday.....Non-partisan.....1924 6 26 266 1.00	1924	6	26	266	1.00	
Chas. D. Ary, Editor and Publisher.						
<b>LIVINGSTON† (L2), pop. 1,526; Overton Co. (NC). 100 m NW of Knoxville. Railroad station, Algood. TC RR. Ax handle, stave, lumber, flour and feed mills. Oak, hickory, ash, pine timber. Stock, dairy, poultry, grain farms. Corn, hay, tobacco.</b>						
Enterprise +.....Friday.....Democratic.....1882 6 26 280 1.50	1882	6	26	280	1.50	
Upper Cumberland Publishing Company.						
<b>LOUDON† (N3), pop. 2,578; Loudon Co. (E). On Tennessee River, at head of deep navigation, 29 m SW of Knoxville. SOU RR. Hosiery, saw, planing mills; chair and table factories. Timber; marble quarries. Agriculture, live stock.</b>						
Loudon County Herald.....Thursday.....Independent.....1928 5 26 276 1.00	1928	5	26	276	1.00	\$596
R. L. Miller, Editor and Publisher.						
<b>LYNCHBURG† (J4), pop. 380; Moore Co. (SC). Railroad station, Shelbyville. NC&amp;SL RR. Saw, planing, roller mills.</b>						
Moore County News.....Thursday.....Independent.....1928 6 26 280 1.00	1928	6	26	280	1.00	
James B. Murray, Editor and Publisher.						
<b>McKENZIE (D2), pop. 1,858; Carroll Co. (W). 100 m W of Nashville. L&amp;N; NC&amp;SL RRs. Cotton-gins. Cross-ties, flour and corn products, cheese, hardwood lumber, manufactured. Bethel College. Timber; clay pits. Agriculture.</b>						
Banner +.....Friday.....Democratic.....1902 5 24 224 1.50	1902	5	24	224	1.50	
C. R. Graham, Editor; Banner Printing Company, Publisher.						
Log Cabin V.....Semi-mo.....Collegiate.....1925 4 24 168 .75	1925	4	24	168	.75	
Students of Bethel College, Publishers.						

Circulation—★Sept. A.B.C. Statement; ★June and March A.B.C. Statements; †P.O. Statement; Bold face, sworn; ‡Publisher's Report; Light face, estimated. + Uses Mats. ◊ Nonpareil ems. 12 to inch. ▽ Agate lines, 14 to inch. †County Seat. Population—1930 Census; ×Dun & Bradstreet estimate. V Issued only during academic year. xSubscription included in membership fee.



	Estab	Cols	Width	Depth	Sub	Circ
<b>McMINNVILLE</b> † (K3), pop. 3,914; Warren Co. (C). 75 m SE of Nashville. NC&SL RR. Manufactures tool handles, oak flooring, hames, lumber, blankets, foundry, marble and granite products. Nursery. Marble quarries; hardwood timber. Diversified farming.						
Southern Standard +	Friday	Independent	1879	6 26	280 1.50	‡3,100
R. J. Racely, Editor; Standard Printing Company.						
Warren County Times and McMinnville New Era	Friday	Democratic	1903	6 26	276 1.00	
Billotat Brown, Editor; Brown Bros., Publishers.						
<b>MADISONVILLE</b> † (N3 ½), pop. 926; Monroe Co. (SE). 45 m SW of Knoxville. L&N RR. Hiwassee Junior College. Oak, pine timber. Farming. Tobacco, cotton, corn.						
Democrat	Wednesday	Independent	1892	7 26	308 1.00	700
Dan Hicks, Editor and Publisher.						
<b>MANCHESTER</b> † (J3 ½), pop. 1,227; Coffee Co. (SC). 62 m SE of Nashville. NC&SL RR. Hardwood timber. Agriculture. Hay, wheat, dairy products, cotton, fruit.						
Coffee Co. News +	Thursday	Democratic	1935	7 26	276 1.00	
J. A. Bell, Editor; Bell Printing Company, Publisher.						
Times +	Friday	Democratic	1881	6 26	276 1.50	‡1,650
Hugh Doak, Editor; Doak Printing Company, Publisher.						
<b>MARTIN</b> (D2), pop. 3,300; Weakley Co. (NW). 53 m N of Jackson. IC; NC&SL RRs. Manufactures potato hampers, fruit packages, cigars, candy, lumber and feed. University of Tennessee Junior College. Hardwood timber. Diversified farming. Truck crops, sweet potatoes, corn.						
County Times +	Tues. & Fri.	Democratic	1937	6 26	280 1.00	1,800
Harold Watson, Editor; Watson Printing Co., Publisher.						
Volette, The V	Bi-wkly (Mon.)	Collegiate	1929	6 26	280 x.75	‡310
Students of The University of Tennessee Junior College, Editors and Pubs.						
Weakley County Press and Martin Mail +	Friday	Democratic	1886	7 24	280 1.00	2,250
R. L. Whitcomb, Editor; Franklin Printing Company, Publisher.						
<b>MARYVILLE</b> † (O3), pop. 4,958; Blount Co. (SE). 16 m S of Knoxville. SOU; L&N RRs. Manufactures aluminum ware, dresses, caskets, hosiery. Cannery. Maryville College. Marble quarries; timber. Diversified farming. Tobacco, corn, wheat, strawberries, live stock.						
Enterprise +	Thursday	Independent	1906	6 26	280 1.00	‡2,894
K. R. Hedge, Editor; J. R. Hedge, Publisher.						
Highland Echo V	Saturday	Collegiate	1915	5 26	238 1.25	1,000
Students of Maryville College, Editors and Publishers.						
Times +	Mon. & Thurs.	Ind. Rep.	1883	6 26	280 1.00	2,925
Clyde B. Emert, Editor and Publisher.						
<b>MEMPHIS</b> † (A4), pop. 253,143; Shelby Co. (SW). On Mississippi River, 97 m SW of Jackson. SLSF; SOU; NC&SL; M&O; CRI&P; IC; L&N; MP; SLSW RRs. Airport. Important center for distribution and manufacture of cotton and cottonseed products, lumber, mixed feed. Also manufactures drugs and chemicals, textiles, furniture and other hardwood products, steel. Five banks; bank clearings (12-31-37), \$1,043,272,749; deposits (12-31-37), \$134,507,642. 58,364 electric (AC) meters; 40,712 gas (nat.) meters; 51,863 telephones. Southwestern University; State Teachers College; Le Moyne College (Negro). Hardwood timber.						
Commercial Appeal +	Every Morn.	Ind. Dem.	1840	8 24	301 10.40	★124,010
Sunday circ						★143,585
J. H. Sorrells, Editor; Scripps-Howard Newspapers, Pub., 495 Union St.						
Labor Review +	Friday	Labor	1917	7 26	287 2.00	
Horace Kelley, Editor; Labor Review, Inc., Pub., 210 Madison Ave.						
Memphis Lumberman and Southern Woodworker	Monthly	Woodworking	1927	2 42	140 Free	‡2,800
O. L. Miller, Editor; Memphis Lumberman Co., Pub., 93 S. Second St.						
Memphis Medical Journal	Monthly	Medical	1927	2 28	108 2.00	
A. F. Cooper, M.D., Editor; Memphis and Shelby County Med. Soc., Pub., 1024 Madison Ave.						
Mid-South Cotton News	Monthly	{Cot. Farming & Marketing	1922	8 24	294 .50	30,253
H. Vandiver, Editor; Mid-South Cotton Growers Assn., Pub., Box 44.						
Mirror	Friday	Church News	1912	8 24	294 1.00	12,533
Printed in 22 separate editions. Douglas Tomlinson, Editor; All-Church Press, Publisher, Goodwyn Institute.						
Pay Dirt	Monthly	Clean & Dye'g	1935	5 24	224 1.00	
F. R. Toland, Editor; C. & L. Publishing Co., 758 S. Cooper St.						
Press-Scimitar +	Evg. ex. Sun.	Independent	1880	8 24	315 7.80	★92,622
E. H. Meeman, Editor; Scripps-Howard Newspapers, Pub., 201 Union Ave.						
Sou'wester V	Friday	Collegiate	1919	6 26	266 2.00	550
Students of Southwestern University, Editors and Publishers.						
Tiger Rag V	Thursday	Collegiate	1912	6 26	280 .75	690
Students of State Teachers College, Publishers.						
<b>MILAN</b> (D3), pop. 3,155; Gibson Co. (W). 23 m N of Jackson. IC; L&N RRs. Manufactures fruit and vegetable packages, suits, top coats, powder, food products, cheese. Cotton-gins; hatchery; sawmill. Diversified farming. Potatoes.						
Exchange +	Thursday	Democratic	1874	7 24	280 1.50	‡1,200
J. W. Haynie, Editor and Publisher.						
<b>MILLIGAN COLLEGE</b> (R2), pop. ×258; Carter Co. (NE). 4 m E of Johnson City, nearest banking town. ET&WNC RR. Grist mills. Truck, grain, farms. Tobacco.						
Stampede, The V	Semi-mo.	Collegiate	1934	4 24	196 1.00	
Students of Milligan College, Editors and Publishers.						

Circulation—★Sept. A.B.C. Statement; ★June and March A.B.C. Statements; §P.O. Statement; Bold face, sworn; †Publisher's Report; Light face, estimated. + Uses Mats. ◊ Nonpareil ems. 12 to inch. ∇ Agate lines, 14 to inch. ‡County Seat. Population—1930 Census; ×Dun & Bradstreet estimate. √ Issued only during academic year. xSubscription included in membership fee.

TENNESSEE

Directory of Newspapers and Periodicals, 1939

	Estab	Cols	Width	Depth	Sub	Circ
<b>MORRISTOWN</b> † (P2), pop. 7,305; Hamblen Co. (NE). 42 m NE of Knoxville. SOU RR. Tobacco market. Hosiery, textile, silk, flour and lumber mills; wagon, harness and spring factories; creamery. Poultry shipped. Fish hatchery. Normal and Industrial College (Negro). Timber; zinc mines.						
Gazette and Mail + ..... Evg. ex. Sun. .... Independent. .... 1916	7	26	280	5.20		\$2,150
John E. Helms, Jr., Editor; John E. Helms, Jr., and C. O. Helms, Publishers.						
Progressive Teacher V ..... Monthly. .... Educational. .... 1912	3	26	140	2.00		\$10,203
M. S. Adcock, Editor and Publisher.		2	39	140		
Sun + ..... Thursday. .... Independent. .... 1908	6	26	280	1.25		\$1,500
C. W. Broyles, Editor; The Morristown Sun, Publisher.						
<b>MOUNTAIN CITY</b> † (S1½), pop. 1,058; Johnson Co. (NE). 22 m SE of Bristol. SOU RR. Roller, saw, planing mills. Summer resort. Timber. Farming.						
Johnson County News ..... Wednesday. .... Independent. .... 1915	6	26	276	1.00		\$800
E. E. Barry, Editor and Publisher.						
<b>MOUNT PLEASANT</b> (G3½), pop. 2,010; Maury Co. (SWC). 56 m SW of Nashville. L&N RR. Fertilizer factories; phosphate plants; roller and lumber mills; machine shops. Hardwood timber; phosphate rock. Agriculture.						
Record + ..... Friday. .... Independent. .... 1897	7	26	308	1.50		
W. L. Caton, Editor and Publisher.						
<b>MURFREESBORO</b> † (J3), pop. 7,993; Rutherford Co. (C). 32 m SE of Nashville. NC&SL RR. Manufactures butter, canned milk, hosiery, red cedar lumber, silk, men's work clothes. State Teachers College; Tennessee College (women). Hardwood timber. Diversified farming.						
News-Journal + ..... Evg. ex. Sun. .... Ind. Dem. .... 1849	8	24	294	7.80		\$3,607
C. R. Cawthon, Editor; News-Journal, Inc., Publisher.						
Rutherford Courier + ..... Tues. & Fri. .... Democratic. .... 1931	7	24	280	1.00		3,249
Fred Travis, Editor; Minor Bragg, Publisher, 110 E. Main St.						
Side Lines ..... Bi-monthly. .... Collegiate. .... 1927	5	24	224	x1.00		1,200
Students of State Teachers College, Editors and Publishers.						
<b>NASHVILLE</b> † (H2), pop. 153,866; Davidson Co. (N). The State Capital. On Cumberland River, in center of state, 135 m NW of Chattanooga. NF (elec.); TC; L&N; NC&SL RRs. Two airports. Steamboat connections. Financial and educational center; large religious publishing houses. Manufactures boots, shoes, hosiery, rayon, cellophane, stoves. Eight banks; bank clearings (12-31-37), \$933,702,393; deposits (12-31-36), \$112,407,931. 50,500 electric (AC) meters; 16,000 gas (artif.) meters; 39,094 telephones. Vanderbilt University; George Peabody College for Teachers; Conservatory of Music; Fish University (Negro) and others.						
Adult Student ..... Monthly. .... Meth. S. S. .... 1908	2	27	112	.90		233,048
Dr. C. A. Bowen, Editor; Methodist Publishing House, 810 Broadway.						
Babbler V ..... Thursday. .... Collegiate. .... 1920	5	24	231	1.00		
Students of David Lipscomb College, Editors and Publishers.						
Banner + ..... Evg. ex. Sun. .... Independent. .... 1876	8	24	298	10.00	★★	61,605
G. H. Armistead, Sr., Editor; J. G. Stahlman, Pub., 11th Ave. and Broadway.						
Tennessean + ..... Every Morn. .... Democratic. .... 1812	8	24	298	13.00	★★	63,950
J. N. Nye and Jennings Perry, Editors; Silliman Evans, Publisher, 11th Ave. and Broadway.					★	98,104
Sunday circ.						
Baptist and Reflector ..... Thursday. .... Baptist. .... 1835	3	30	151	2.00		6,100
Dr. O. W. Taylor, Editor; Executive Board, Tennessee Baptist Convention, Publisher, 149 Sixth Ave., N.		2	42	151		
Chimes V (no adv.) ..... 3 ti. a year. .... Coll. & Lit. .... 1936	3	28	140	1.00		500
Ward-Belmont School, Publisher.						
Christian Advocate ..... Friday. .... Methodist. .... 1846	3	27	140	2.00		12,652
W. P. King, Editor; Methodist Episcopal Church South, Publisher, 810 Broadway.						
Christian Home (no adv.) ..... Monthly. .... Religious. .... 1935	3	27	140	1.00		25,931
Dr. C. A. Bowen, Editor; Methodist Publishing House, 810 Broadway.						
Church School Magazine ..... Monthly. .... Meth. S. S. .... 1932	3	27	140	1.00		60,728
Dr. C. A. Bowen, Editor; Methodist Publishing House, 810 Broadway.						
Cumberland Presbyterian ..... Thursday. .... Cumb. Presb. .... 1827	4	26	176	1.50		
Rev. O. A. Barbee, Editor; Cumberland Presbyterian Board of Publication, Publisher, 117 Eighth Ave., S.						
Dixie Farm and Poultry Journal ..... Monthly. .... Poultry & Agric. .... 1922	3	26	143	x.50		100,000
R. L. Holman, Editor; Tenn. and Ga. Poultry Assns., Pub., 110 Seventh Ave., N.						
Epworth Highroad ..... Monthly. .... Juv. (Relig.) .... 1932	3	27	140	1.00		77,754
Dr. C. A. Bowen, Editor; Methodist Publishing House, 810 Broadway.						
Globe and Independent (Negro) ..... Friday. .... Ind. Rep. .... 1911	8	24	287	2.00		
L. D. Williams, Ed.; Nashville Globe and Independent Pub. Co., 447 Fourth Ave.						
Gospel Advocate ..... Thursday. .... Religious. .... 1855	3	26	147	2.00		
J. T. Hinds, Editor; Gospel Advocate Pub. Co., 110 Seventh Ave., N.						
Home and School V ..... Monthly. .... Relig. Educ. .... 1918	2	38	126	1.00		
Mrs. Flora H. Williams, Editor; Southern Pub. Assn., 2119 24th Ave., N.						
Home Workers' Magazine ..... Monthly. .... Spare Time. .... 1923	2	28	98	1.00		
J. J. Mallowney, Editor and Publisher, 409 Twenty-fifth Ave., S.						
Journal of the Tennessee Academy of Science ..... Quarterly. .... Science. .... 1926	1	48	98	x2.00		\$610
Dr. Jesse M. Shawer, Editor; Tennessee Academy of Science, Publisher.						
Journal of the Tennessee State Medical Assn. .... Monthly. .... Medical. .... 1907	1	35	126	x2.00		1,597
Dr. H. H. Shoulders, Editor; Tenn. State Med. Assn., Pub., 508 Doctor's Bldg.						

Circulation—★Sept. A.B.C. Statement; ★June and March A.B.C. Statements; †P.O. Statement; Bold face, sworn; †Publisher's Report; Light face, estimated. + Uses Mats. ◊ Nonpareil ems. 12 to inch. ∇ Agate lines. 14 to inch. † County Seat. Population—1930 Census. √ Issued only during academic year. xSub. included in membership fee.

Directory of Newspapers and Periodicals, 1939

TENNESSEE

NASHVILLE† (Continued)		Estab	Cols	Width	Depth	Sub	Circ
Labor Advocate +	Thursday.....Labor.....	1891	8	24	308	1.00	
William M. Taft, Editor; Labor Advocate Pub. Co., 710 Exchange Bldg.							
Lumber Stocks—See Southern Lumberman.							
Message Magazine (Negro)	Bi-monthly.....Religious.....	1934	3	26	129	.50	133,691
J. E. Shultz, Editor; Southern Publishing Assn., 2119 24th Ave., N.							
Methodist Intermediate Quarterly (no adv.)	Quarterly.....Meth. S. S.....	1883	2	28	112	.30	162,632
	Quarterly.....Meth. S. S.....	1884	2	28	112	.30	358,300
Dr. C. A. Bowen, Editor; Methodist Publishing House, 810 Broadway.							
National Baptist Voice (Negro)	Saturday.....Baptist.....	1915	4	26	168	2.00	
R. C. Barbour, Editor; Sunday School Publishing Board of the National Baptist Convention of America, Publisher, 412 Fourth Ave.							
National Gospel Digest (Negro)	Quarterly.....Religious.....	1929	2	40	136	.50	
National Negro Mind (Negro)	Monthly.....Negro Int.....	1933	2	40	136	1.10	
H. J. D. Carter, Editor; Carter & Blakemore Publications, 419 Fourth Ave., N.							
National Merchant and Manufacturer	Monthly.....	1895	3	26	140	1.50	16,440
	Com. & Gen. Mdse.						
Jacques Back, Editor; Southern States Pub. Co., Inc., Presbyterian Bldg.							
Peabody Journal of Education	Bi-monthly.....Educational.....	1923	1	66	114	2.00	2,216
Dr. A. L. Crabb, Editor; Faculty of George Peabody College for Teachers, Pub., George Peabody College.							
Peabody Reflector and Alumni News	Monthly.....Coll. Alumni.....	1916	2	27	140	x2.50	3,500
Not issued in September.							
J. E. Windrow, Ed.; Alumni Assn. of George Peabody College for Teachers, Pub.							
Rural Radio	Monthly.....	1938	3	26	131	1.00	
Rural Radio Listeners							
E. M. Kirby, Editor; Rural Radio, Inc., Pub., Third National Bank Bldg.							
Southern Agriculturist	Monthly.....Agricultural.....	1869	4	26	175		★864,757
Subscription price, 5 years for \$1.00.							
J. E. Stanford, Editor; Southern Agriculturist Co., Publisher.							
Southern Lumberman	Semi-mo.....Lumber.....	1884	3	30	150	3.00	2,937
Prints a monthly supplement under name of Lumber Stocks.							
S. F. Horn, Editor; J. H. Baird Pub. Co., 150 Fourth Ave., N.							
Tennessee Banker	Monthly.....Banking.....	1913	1	48	91	x1.00	404
H. G. Huddleston, Ed.; Tennessee Bankers Assn., Pub., 812 American Tr. Bldg.							
Tennessee Historical Magazine	Quarterly.....Historical.....	1916	1	48	91	3.00	
Tennessee Historical Society, Pub., 30 Memorial Bldg.							
Tennessee Mason	Monthly.....Masonic.....	1892	3	28	140	1.50	
Jacques Back, Editor and Publisher, Presbyterian Bldg.							
Tennessee Teacher	Monthly.....Educational.....	1934	3	27	140	x1.00	17,045
2 40 140							
A. D. Holt, Editor; Tennessee Educational Assn., Pub., 601 Cotton States Bldg.							
Tennessee Valley Farmer	Monthly.....Agriculture.....	1937	5	24	224	.25	141,511
Dr. E. A. Wright, Editor; Tennessee Valley Farmer, Inc., Pub., 138 Third Ave.							
Times +	{Evg. ex. Sat. & Sun., Sun. M. Democratic.....	1938	8	24	294	7.80	15,000
W. W. Pique, Editor; The Nashville Times, Inc., Publisher.							
Vanderbilt Alumnus	8 ti. a year.....Coll. Alumni.....	1915	3	30	140	x1.00	4,009
Hill Turner, Editor; Alumni Assn. of Vanderbilt University, Publisher.							
Vanderbilt Hustler	Friday.....Collegiate.....	1889	6	24	224	1.50	
Students of Vanderbilt University, Publishers.							
Vanderbilt Masquerader	6 ti. a year.....Coll. Humor.....	1924	2	42	127	1.00	
Students of Vanderbilt University, Editors and Publishers, 2012 Broadway.							
Ward-Belmont Hyphen	Tuesday.....Collegiate.....	1914	5	26	196	1.00	533
Issued monthly in July. Controlled free dist. 144							
Students of Ward-Belmont College, Editors and Publishers.							
Watchman Magazine	Monthly.....Religious.....	1909	3	28	142	1.00	149,155
J. E. Shultz, Editor; Southern Pub. Assn., 2119 Twenty-fourth Ave., N.							
World Outlook	Monthly.....M. E. Missions.....	1911	3	27	140	1.00	52,417
Controlled free dist. 1,300							
Dr. E. T. Clark, Ed.; Bd. of Missions, M. E. Church, South, Pub., 810 Broadway.							
<b>NEWBERN (C2), pop. 1,621; Dyer Co. (W). 80 m NE of Memphis. IC RR. Manufactures neckties, gloves. Feed and lumber mills; cotton-gins. Agriculture.</b>							
Tennessean +	Thursday.....Democratic.....	1888	7	26	308	1.50	11,100
Leon P. Glass, Editor; Glass Brothers, Publishers.							
<b>NEWPORT† (P2 ½), pop. 2,989; Cocke Co. (E). 50 m E of Knoxville. SOU RR. Extracts manufactured. Leather tanneries; lumber, grist-mills. Hardwood and softwood timber. Diversified farming. Tobacco, corn, vegetables.</b>							
Cocke County Tribune +	Mon. & Thurs.....Independent.....	1918	6	26	280	1.50	
Tribune Publishing Company.							
Plain Talk	Tues. & Fri.....Republican.....	1899	7	26	308	2.00	12,063
R. P. Sulte, Editor and Publisher.							
Times +	Wednesday.....Independent.....	1938	7	26	304	1.00	
T. H. Campbell, Editor and Publisher.							

Circulation—★June and March A.B.C. Statements; †P.O. Statement; Bold face, sworn; ‡Publisher's Report; Light face, estimated. +Uses Mats. ⊗Nonpareil ems. 12 to inch. ∇Agate lines. 14 to inch. †County Seat Population—1930 Census. √Issued only during academic year. xSubscription included in membership fee.

	Established	Cols	Width	Depth	Sub	Circ
NEW TAZEWEEL (O1 ½), pop. ×184; Claiborne Co. (NE). About 45 m NE of Knoxville. Railroad name, Tazewell. SOU RR. Loose leaf tobacco market. Lumber mill. Agriculture.						
Enterprise.....	Thursday.....	Independent.....	1930	6	24	276 1.50 1,075
Frances Wilson Smith, Editor; Enterprise Publishing Company, Inc.						
OBION (C2), pop. 1,100; Obion Co. (NW). 50 m NW of Jackson. IC RR. Manufactures dresses. Cotton-gins. Timber. Agriculture. Cotton.						
Obion County Herald.....	Thursday.....	Democratic.....	1924	5	24	245 1.00
H. H. Henry, Editor; Obion Publishing Company.						
OLD HICKORY (H2), pop. ×8,757; Davidson Co. (N). 11 m N of Nashville. NC&SL; TC RRs. Rayon, fibre silk, cellophane, chemical factories. Diversified farming. Corn, hay, sugar-cane.						
News.....	Thursday.....	Non-partisan.....	1925	7	24	280 1.00 2,173
B. D. Cain, Editor and Publisher.						
ONEIDA (M1 ½), pop. 1,382; Scott Co. (NE). 66 m NW of Knoxville. SOU; O&W; TENN RRs. Lumber, hosiery mills. Coal mines; pine and hardwood timber. Poultry, truck, grain, fruit farms. Potatoes, corn, beans.						
Scott County News.....	Friday.....	Independent.....	1915	6	26	273 1.50 \$2,700
C. W. Wright, Editor and Publisher.						
Tennessee Odd Fellow.....	Monthly.....	I. O. O. F.....	1916	3	26	140 1.00
C. W. Wright, Editor and Publisher.						
PARIS† (E2), pop. 8,164; Henry Co. (NW). 113 m W of Nashville. L&N; NC&SL RRs. Shirt factory; railroad shops; cosmetic factories; pottery; brick plant. Clay pits; timber. Agriculture.						
Parisian.....	Friday.....	Democratic.....	1895	8	24	280 1.75 2,140
J. R. Rison, Jr., Editor and Publisher.						
Post-Intelligencer.....	Evng.ex.Sun.....	Democratic.....	1866	8	24	301 3.00 2,192
W. P. Williams, Editor and Publisher.						
PARSONS (E3), pop. 915; Decatur Co. (W). 42 m E of Jackson. NC&SL RR. Manufactures wood products. Gravel and phosphate quarries; cedar and hardwood timber. Stock, poultry and truck farms. Cotton, corn, peanuts.						
News-Leader.....	Friday.....	Independent.....	1925	6	26	280 1.00 \$1,010
J. C. Partin, Editor; Parsons Printing Co., Publisher.						
PIKEVILLE† (L3), pop. 551; Bledsoe Co. (SEC). 70 m NW of Chattanooga. NC&SL RR. Cheese factory. Hosiery, flour, feed, stave, lumber mills. Mountain resort. Coal mines; timber. Agriculture. Corn, potatoes, hay.						
Bledsonian.....	Friday.....	Independent.....	1892	6	26	276 1.50 \$770
G. M. Adams, Editor; Bledsonian Printing Company, Publisher.						
PORTLAND (H1), pop. 1,030; Sumner Co. (N). 34 m NE of Nashville. L&N RR. Flour and lumber mills; tobacco and strawberry crate factories. Agriculture.						
Herald.....	Friday.....	Democratic.....	1909	6	26	273 1.00
N. M. Morris, Editor and Publisher.						
Upper Sumner Press.....	Friday.....	Ind. Dem.....	1931	5	24	210 1.00 682
Elmer T. Hinton, Editor and Publisher.						
PRESSMEN'S HOME (P1 ½), pop. —; Hawkins Co. (NE). 53 m SW of Bristol. Railroad station and bank, Rogersville. SOU RR. Sanatorium. Trade School and Home for members of the International Pressmen and Assistants Union of North America. Diversified farming.						
American Pressman.....	Monthly.....	Printing Ind.....	1899	3	26	137 x2.00 39,338
Thomas E. Dunwoody, Editor; International Printing Pressmen and Assistants Union of North America, Publisher.						
PULASKI† (G4), pop. 3,367; Giles Co. (S). 78 m S of Nashville. L&N RR. Lumber and planing mills; handle, shirt and pants, cheese factories. Trade center. Martin Junior College (women). Phosphate rock quarries; hardwood timber. Diversified farming. Corn, cotton, wheat.						
Citizen.....	Wednesday.....	Democratic.....	1854	6	26	276 1.50 \$1,450
W. B. Romine, Editor and Publisher.						
Giles Democrat.....	Wednesday.....	Democratic.....	1936	7	24	276 1.00 1,550
J. W. Crawford, Editor; The Crawfords, Publisher.						
Record.....	Wednesday.....	Non-partisan.....	1894	6	26	269 1.00 \$1,875
Laps. D. McCord, Editor and Publisher.						
RIPLEY† (B3), pop. 2,330; Lauderdale Co. (W). 52 m NE of Memphis. IC RR. Cotton-gins; grist, flour mills. Veneer, lumber, baskets, cottonseed products manufactured. Timber. Diversified farming.						
Lauderdale Co. Enterprise.....	Friday.....	Ind. Dem.....	1885	7	27	304 1.50 1,100
Chas. Campbell and J. W. Hedgepeth, Editors and Publishers.						
ROCKWOOD (M3), pop. 3,898; Roane Co. (E). 59 m SW of Knoxville. SOU; TC RRs. Manufactures stoves, ranges, textile machinery, patent medicine, lumber and hosiery. Coal and iron mines; limestone quarries; brick-clay pits; pine, hickory and oak timber. Agriculture. Fruit, corn, tobacco, dairy products.						
Times.....	Thursday.....	Independent.....	1880	6	26	273 2.00
Cap W. Hinds, Editor; Times Printing Company, Publisher.						
ROGERSVILLE† (P2), pop. 1,590; Hawkins Co. (NE). 50 m NE of Knoxville. SOU RR. Creamery; roller mill. Agriculture, grain, live stock.						
Review.....	Thursday.....	Ind. Dem.....	1884	6	26	280 1.50 1,400
Akers & Sheets Publishing Company.						
RUTLEDGE† (O2), pop. ×518; Grainger Co. (NE). 34 m NE of Knoxville. SOU RR. Oak, pine timber. Agriculture.						
Grainger County News.....	Wednesday.....	Ind. Dem.....	1917	6	26	252 1.00
S. R. Wester, Editor and Publisher.						

Circulation—★June and March A.B.C. Statements; †P.O. Statement; Bold face, sworn; ‡Publisher's Report; Light face, estimated. + Uses Mats. ◇ Nonpareil ems, 12 to inch. ▽ Agate lines, 14 to inch. †County Seat Population—1930 Census; × Dun & Bradstreet estimate. x Subscription included in membership fee.

	Estab	Cols	Width	Depth	Sub	Cir
<b>SAVANNAH</b> † (E4), pop. 1,129; Hardin Co. (SW). On Tennessee River, 100 m SW of Nashville. Railroad station, Selmer. M&O RR. Steamboat connections. Sawmill; cotton-gin. Agriculture.						
Courier + ..... Friday.....Independent.....1885	6	26	273	1.00		\$800
W. O. Mangum, Editor and Publisher.						
<b>SELMER</b> † (D4), pop. 925; McNairy Co. (SW). 35 m SE of Johnson. M&O RR. Cannery; stove mill. Agriculture, especially truck crops, cotton, corn and hay.						
McNairy Co. Independent + ..... Friday.....Independent.....1903	7	26	308	1.00		
W. K. Abernathy, Editor and Publisher.						
<b>SEQUATCHIE</b> (K4), pop. ×319; Marion Co. (S). 28 m NW of Chattanooga. NC&SL RR. Bank, Jasper. Lumber mills. Coal mines. Farming.						
Valley News..... Thursday.....Independent.....1891	6	26	276	1.50		225
William C. Hill, Editor; News Publishing Company.						
<b>SEVIERVILLE</b> † (O3), pop. 882; Sevier Co. (E). 23 m SE of Knoxville. T&NC RR. Manufactures lumber, flour, feed. Nursery. Coal mines; timber. Agriculture.						
Montgomery's Vindicator + ..... Wednesday.....Republican.....1897	8	24	308	1.50		
Roy V. Montgomery, Editor; Montgomery's Vindicator, Publisher.						
Record-Republican + ..... Wednesday.....Ind. Rep.....1909	6	26	280	1.00		\$1,127
H. O. Eckel, Editor; Sevier County Printing and Publishing Co.						
<b>SEWANEE</b> (K4), pop. ×1,519; Franklin Co. (S). 58 m NW of Chattanooga. NC&SL RR. University of the South (men); Sewanee Military Academy. Resort. Coal mines. Dairy and truck farms.						
Mountain Goat V..... Quarterly.....Coll. Humor.....1927	5	26	140	1.00		700
Students of the University of the South, Publishers.						
Sewanee Purple V..... Wednesday.....Collegiate.....1891	5	27	227	2.00		568
Athletic Board of Control, University of the South, Editor and Publisher.						
Sewanee Review..... Quarterly.....Literary.....1892	1	48	98	3.00		
William S. Knickerbocker, Editor; University of the South, Publisher.						
<b>SHELBYVILLE</b> † (J3½), pop. 5,010; Bedford Co. (SC). 55 m SE of Nashville. NC&SL RR. Cotton and hosiery mills; trousers, pencil and harness factories. Cedar, poplar, oak, hickory timber. Agriculture. Dairy products, corn, wheat, hay.						
Bedford County Times + ..... Tues. & Fri.....Democratic.....1886	7	26	280	1.50		\$2,175
J. A. Cullom, Editor and Publisher.						
Gazette + ..... Thursday.....Democratic.....1873	6	26	273	1.50		
R. K. Pitts, Editor and Publisher.						
<b>SMITHVILLE</b> † (K2½), pop. 886; De Kalb Co. (C). 69 m SE of Nashville. Railroad station, Watertown. TC RR. Many nurseries; lumber, grist-mills. Oak, hickory timber. Diversified farming. Tobacco, corn, potatoes.						
Review + ..... Thursday.....Democratic.....1891	6	26	280	1.00		\$1,000
Eugene Hendon, Editor; Review Printing Co., Publisher.						
<b>SOMERVILLE</b> † (C4), pop. 1,333; Fayette Co. (SW). 42 m NE of Memphis. NC&SL RR. Cotton-gins; saw, grist-mills. Timber. Farming.						
Fayette Falcon + ..... Thursday.....Democratic.....1837	6	26	280	1.50		\$1,179
Roy C. Coleson, Editor and Publisher.						
<b>SOUTH PITTSBURG</b> (K4½), pop. 2,103; Marion Co. (S). On Tennessee River, 27 m W of Chattanooga. NC&SL RR. Steamboat connections. Manufactures hosiery, stoves, cast iron goods. Bottling works; grist-mill. Coal, limestone and iron mines; timber. Agriculture.						
Hustler + ..... Thursday.....Ind. Dem.....1897	7	24	276	1.50		\$1,950
Roy M. Woodfin, Editor; Hustler Printing Company, Publisher.						
<b>SPARTA</b> † (L3), pop. 2,211; White Co. (C). 110 m SE of Nashville. NC&SL RR. Manufactures lumber, flour, rayon, silk thread and cloth, spokes, handles, men's coats, overalls, pants. Coal mines; limestone quarries; timber. Agriculture.						
Expositor + ..... Thursday.....Democratic.....1877	6	26	280	1.50		
Upper Cumberland Publishing Company.						
News..... Thursday.....Democratic.....1915	6	26	280	1.50		\$1,200
D. A. Brown, Editor; Brown Printing Company, Publisher.						
<b>SPRINGFIELD</b> † (H1½), pop. 5,577; Robertson Co. (N). 29 m NW of Nashville. L&N RR. Loose leaf tobacco market. Woolen, saw, flour and grist-mills. Dry powder dusters, tobacco, hogsheds, creamery products manufactured. State fish hatchery. Timber. Diversified farming.						
Herald-News + ..... Thursday.....Democratic.....1889	7	26	308	1.50		\$2,600
S. O. Murphey, Editor and Publisher.						
Robertson County Times + ..... Thursday.....Democratic.....1922	7	26	308	1.50		\$3,000
Rex Colen, Editor; C. M. Blackburn, Publisher.						
<b>SWEETWATER</b> (N3), pop. 2,271; Monroe Co. (SE). 44 m SW of Knoxville. SOU RR. Manufactures worsteds, dresses, hosiery, lumber, cheese. Nurseries. Barite mines. Truck, fruit, grain farms. Tobacco, corn, wheat.						
News + ..... Thursday.....Independent.....1867	7	24	280	1.00		990
Mrs. Roy N. Emert, Editor and Publisher.						
<b>TAZEWELL</b> † (O1½), pop. ×700; Claiborne Co. (NE). 40 m NE of Knoxville. SOU RR. Sawmills; canneries. Coal, zinc, marble, lead mines. Timber. Farming.						
Claiborne Progress + ..... Wednesday.....Independent.....1886	6	26	276	1.50		1,320
Harry Haynes, Editor and Publisher.						
<b>TIPTONVILLE</b> † (C2), pop. 1,359; Lake Co. (NW). On Mississippi River, 100 m N of Memphis. IC RR. Cotton-gins; cottonseed products mill. Resort. Cypress and oak timber. Agriculture. Cotton, hay, corn.						
Lake County Banner + ..... Friday.....Ind. Dem.....1923	6	26	280	1.00		\$950
Jack W. Hoffhaus, Editor and Publisher.						

Circulation—★June and March A.B.C. Statements; §P.O. Statement; Bold face, sworn; †Publisher's Report; Light face, estimated. +Uses Mats. ⊕Nonpareil ems. 12 to inch. ∇Agate lines, 14 to inch. ‡County Seat. Population—1930 Census; ×Dun & Bradstreet estimate. √Issued only during academic year.

TENNESSEE

Directory of Newspapers and Periodicals, 1939

	Estab	Cols	Width	Depth	Sub	Circ
<b>TRACY CITY</b> (K4), pop. ×2,000; Grundy Co. (SC). 60 m N of Chattanooga. NC&SL RR. Bottling works; lumber mill. Mountain resort. Coal mines; timber. Diversified farming. Potatoes, truck crops, corn.						
Cumberland Outlook +	1886	7	276	1.00		
J. B. Brown, Editor; Cumberland Outlook, Publisher.						
Grundy County Herald	1928	6	26	273	1.00	660
W. P. Murray, Editor and Publisher.						
<b>TRENTON</b> † (D2½), pop. 2,892; Gibson Co. (W). 28 m NW of Jackson. M&O RR. Cotton-gins; textile and cottonseed-oil mills. Diversified farming. Potatoes, cabbage, cotton, corn, tomatoes, strawberries.						
Bulletin +	1930	7	24	280	3.60	\$1,497
{ Evg.ex.Sat. & Sun. Ind. Dem.						
Herald-Democrat +	1885	7	24	280	1.50	908
Merrill C. Dionne, Editor; Herald-Democrat Publishing Company.						
Gazette +	1910	8	24	308	1.00	
C. W. Glass, Editor; Trenton Weekly Gazette, Publisher.						
<b>TREZEVANT</b> (D2½), pop. ×547; Carroll Co. (W). 110 m W of Nashville. L&N RR. Cotton gins. Agriculture. Cotton.						
Tri-City Progress	1938	7	24	276	1.00	
Walton Thompson, Editor; Banner Publishing Co., McKenzie.						
<b>TULLAHOMA</b> (J4), pop. 4,023; Coffee Co. (SC). 66 m SE of Nashville. NC&SL RR. Manufactures shoes, base balls, overalls, golf sticks, bedspreads, hardwood flooring, underwear, cheese, flour, lumber. Resort. Timber. Farming. Tobacco, corn.						
Guardian +	1881	6	26	273	1.50	990
Polk Ross, Editor and Publisher.						
<b>UNION CITY</b> † (C1½), pop. 5,865; Obion Co. (NW). 123 m NE of Memphis. M&O; NC&SL RRs. Shoe, raincoat, work pants, dress, underwear factories; tobacco, beef and pork packing plants; flour mills. Diversified farming. Dairy products, corn, cotton, wheat.						
Commercial +	1861	6	26	280	1.00	\$1,400
R. A. Harry, Editor; Commercial Printing Company, Publisher.						
Messenger +	1929	8	24	280	3.00	\$2,620
C. B. Dement, Editor and Publisher.						
<b>WARTBURG</b> † (M2), pop. ×206; Morgan Co. (NEC). 40 m NW of Knoxville. Railroad station, Lansing. SOU RR. Agriculture.						
Morgan County News	1917	5	26	245	1.50	
D. C. Bonifacius, Editor and Publisher.						
<b>WAVERLY</b> † (F2½), pop. 1,152; Humphreys Co. (NWC). 58 m W of Nashville. NC&SL RR. Manufactures handles. Sawmill. Agriculture.						
Democrat-Sentinel	1910	6	26	276	1.50	\$1,250
Henry W. Fleer, Editor and Publisher.						
<b>WAYNESBORO</b> † (F4), pop. ×918; Wayne Co. (SW). 110 m SW of Nashville. Railroad station, Allens Creek. NC&SL RR. Sawmills. Handles, ball bats manufactured. Iron mines; timber. Diversified farming.						
Wayne County News +	1883	7	24	280	1.50	1,100
H. D. Bailey, Editor and Publisher.						
<b>WINCHESTER</b> † (J4), pop. 2,210; Franklin Co. (S). 76 m NW of Chattanooga. NC&SL RR. Manufactures patent medicines, cutters, silk. Nurseries. Stock, dairy and poultry farms. Potatoes, clover, tobacco.						
Chronicle +	1926	7	26	280	1.50	\$1,381
David Lynch, Editor; Chronicle Publishing Company.						
Truth and Herald +	1885	6	26	280	1.50	
Gordon Alexander, Editor; Southern Printing and Publishing Company.						
<b>WOODBURY</b> † (J3), pop. 502; Cannon Co. (C). 52 m SE of Nashville. Railroad station, Murfreesboro. NC&SL RR. Cheese and baskets manufactured. Hardwood timber. Diversified farming. Corn, hay.						
Cannon Courier +	1884	6	26	280	1.00	1,600
J. W. Cargile, Editor; Hayden Smith, Publisher.						

Circulation—★June and March A.B.C. Statements; §P.O. Statement; Bold face, sworn; †Publisher's Report; Light face, estimated. +Uses Mats. ◇Nonpareil ems, 12 to inch. ▽Agate lines, 14 to inch. †County Seat. Population—1930 Censs; ×Dun & Bradstreet estimate.

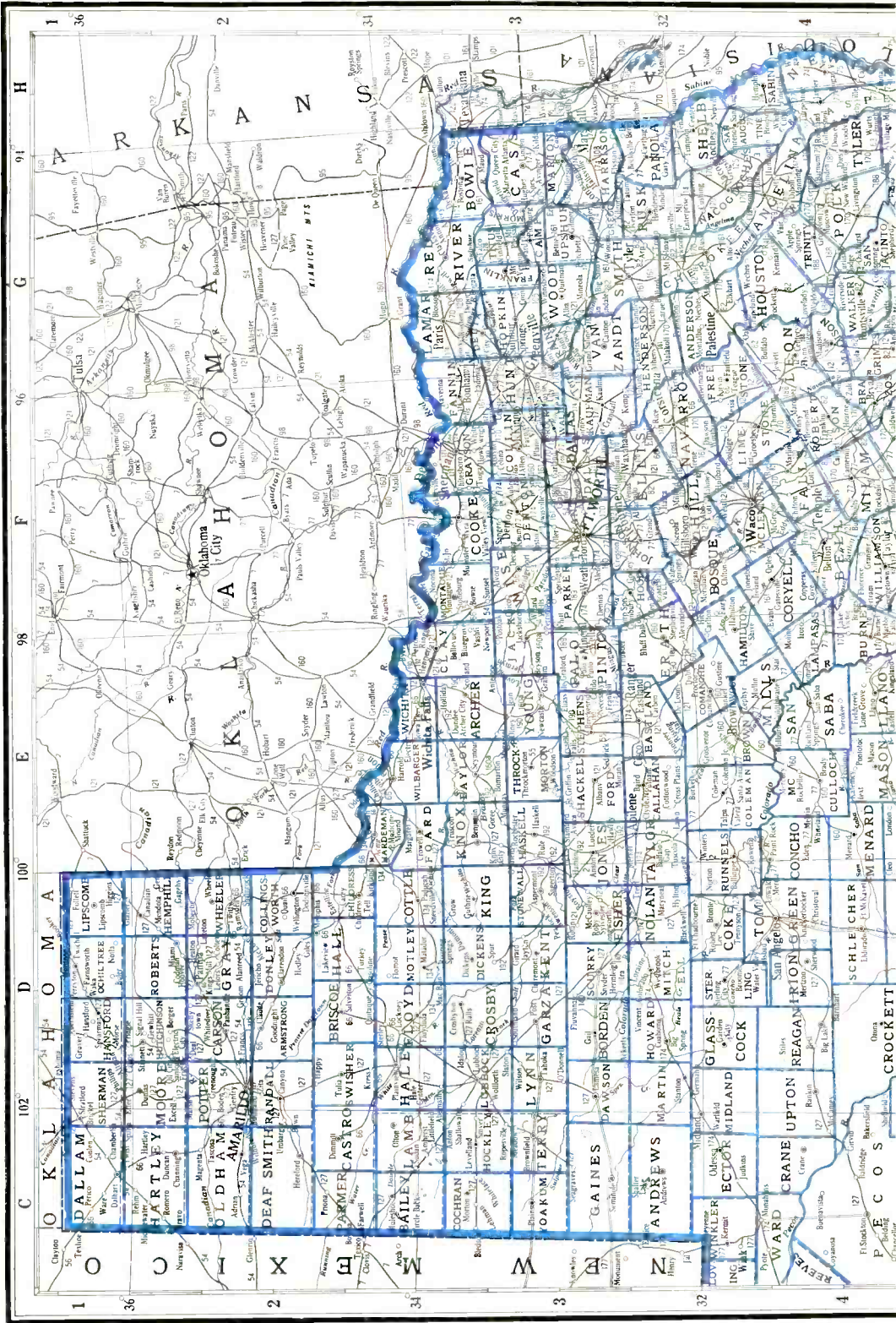

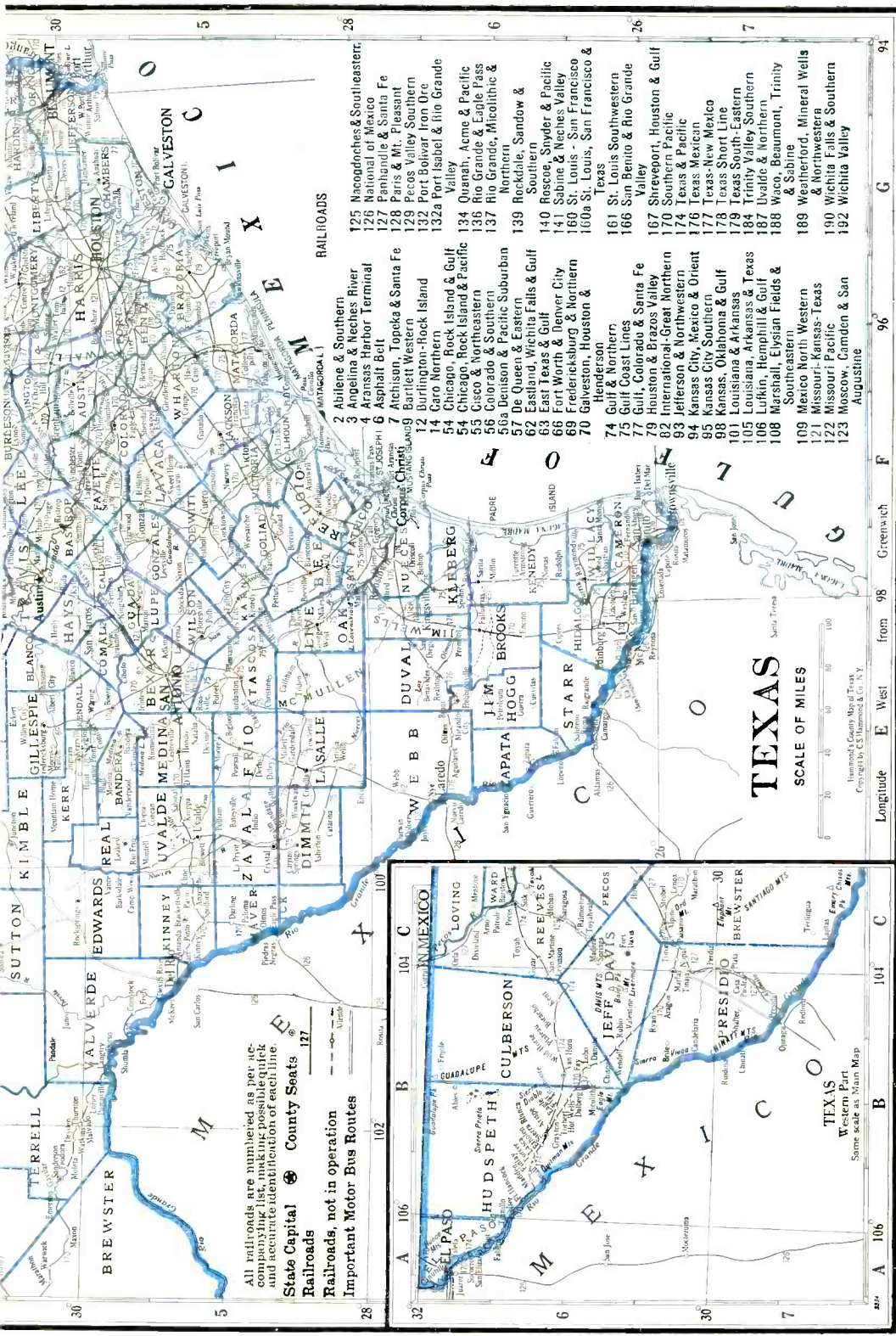

All railroads are numbered as per accompanying list, making possible quick and accurate identification of each line.

**State Capital** Ⓞ **County Seats** 127

**Railroads**

**Railroads, not in operation**

**Important Motor Bus Routes**

- RAILROADS**
- 125 Nacogdoches & Southeastern
  - 126 National of Mexico
  - 127 Panhandle & Santa Fe
  - 128 Paris & Mt. Pleasant
  - 129 Pecos Valley Southern
  - 132 Port Belvoir Iron Ore
  - 132a Port Isabel & Rio Grande Valley
  - 134 Otamán, Acme & Pacific
  - 136 Rio Grande & Eagle Pass
  - 137 Rio Grande, Micolithic & Northern
  - 139 Rockdale, Sandow & Southern
  - 140 Roscoe Snyder & Pacific
  - 141 Sabine & Neches Valley
  - 160 St. Louis - San Francisco
  - 160a St. Louis, San Francisco & Texas
  - 161 St. Louis Southwestern
  - 166 San Benito & Rio Grande Valley
  - 167 Shreveport, Houston & Gulf
  - 170 Southern Pacific
  - 174 Texas & Pacific
  - 176 Texas Mexican
  - 177 Texas-New Mexico
  - 178 Texas Short Line
  - 179 Texas South-Eastern
  - 184 Trinity Valley Southern
  - 187 Vidale & Northern
  - 188 Waco, Beaumont, Trinity & Sabine
  - 189 Weatherford, Mineral Wells & Northwestern
  - 190 Wichita Falls & Southern
  - 192 Wichita Valley

- 2 Abilene & Southern
- 3 Angelina & Neches River
- 4 Arkansas Harbor Terminal
- 5 Asphalt Belt
- 6 Atchison, Topoka & Santa Fe
- 7 Bartlett Western
- 12 Burlington-Rock Island
- 14 Caro Northern
- 54 Chicago, Rock Island & Gulf
- 55 Chicago, Rock Island & Pacific
- 56 Colorado & Southern
- 58a Denton & Pacific Suburban
- 57 De Queen & Eastern
- 62 Eastland Wichita Falls & Gulf
- 63 East Texas & Gulf
- 66 Fort Worth & Denver City
- 68 Fort Worth & Northern
- 70 Fredericksburg & Northern Houston & Henderson
- 74 Gulf & Northern
- 75 Gulf Coast Lines
- 77 Gulf, Colorado & Santa Fe
- 79 Houston & Brazos Valley
- 82 International & Great Northern
- 93 International & Northwestern
- 84 Kansas City, Mexico & Orient
- 83 Kansas City Southern
- 89 Kansas, Oklahoma & Gulf
- 101 Louisiana & Arkansas
- 105 Louisiana, Arkansas & Texas
- 106 Luken, Hemphill & Gulf
- 108 Marshall, Elysian Fields & Southeastern
- 109 Mexico North Western
- 121 Missouri-Kansas-Texas
- 122 Missouri Pacific
- 123 Moscow, Camden & San Augustine

**TEXAS**

**SCALE OF MILES**

0 20 40 60 80 100

Copyright by C.S. Hammond & Co., N.Y.

Longitude E West from 98 Greenwich 96 94

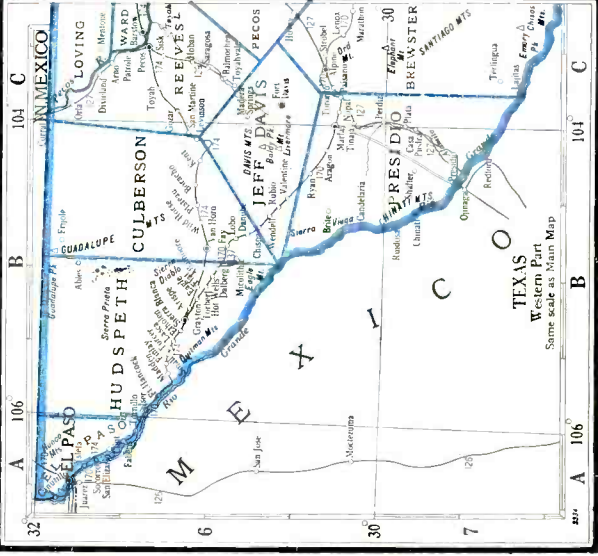

Prepared especially for the

**Directory of Newspapers and Periodicals**

N. W. Ayer & Son, Inc., Publishers, Philadelphia, Pa.



# TEXAS Northeastern Part

SCALE OF MILES  
0 5 10 20 30 40 50 60  
38 MILES TO THE INCH  
Perused especially for the  
Directory of Newspapers and Periodicals  
N. W. Ayer & Son, Inc., Publishers, Philadelphia, Pa.

Copyright, by  
Hammond's Complete Map of Texas  
Northeastern Part  
1890  
O.S. Hammond & Co., New York

Directory of Newspapers and Periodicals  
N. W. Ayer & Son, Inc., Publishers, Philadelphia, Pa.

Copyright, by  
Hammond's Complete Map of Texas  
Northeastern Part  
1890  
O.S. Hammond & Co., New York

Copyright, by  
Hammond's Complete Map of Texas  
Northeastern Part  
1890  
O.S. Hammond & Co., New York

Copyright, by  
Hammond's Complete Map of Texas  
Northeastern Part  
1890  
O.S. Hammond & Co., New York

Copyright, by  
Hammond's Complete Map of Texas  
Northeastern Part  
1890  
O.S. Hammond & Co., New York

Copyright, by  
Hammond's Complete Map of Texas  
Northeastern Part  
1890  
O.S. Hammond & Co., New York

Copyright, by  
Hammond's Complete Map of Texas  
Northeastern Part  
1890  
O.S. Hammond & Co., New York

Copyright, by  
Hammond's Complete Map of Texas  
Northeastern Part  
1890  
O.S. Hammond & Co., New York

Copyright, by  
Hammond's Complete Map of Texas  
Northeastern Part  
1890  
O.S. Hammond & Co., New York

Copyright, by  
Hammond's Complete Map of Texas  
Northeastern Part  
1890  
O.S. Hammond & Co., New York

Copyright, by  
Hammond's Complete Map of Texas  
Northeastern Part  
1890  
O.S. Hammond & Co., New York

Copyright, by  
Hammond's Complete Map of Texas  
Northeastern Part  
1890  
O.S. Hammond & Co., New York

Copyright, by  
Hammond's Complete Map of Texas  
Northeastern Part  
1890  
O.S. Hammond & Co., New York

Copyright, by  
Hammond's Complete Map of Texas  
Northeastern Part  
1890  
O.S. Hammond & Co., New York

Copyright, by  
Hammond's Complete Map of Texas  
Northeastern Part  
1890  
O.S. Hammond & Co., New York

Copyright, by  
Hammond's Complete Map of Texas  
Northeastern Part  
1890  
O.S. Hammond & Co., New York

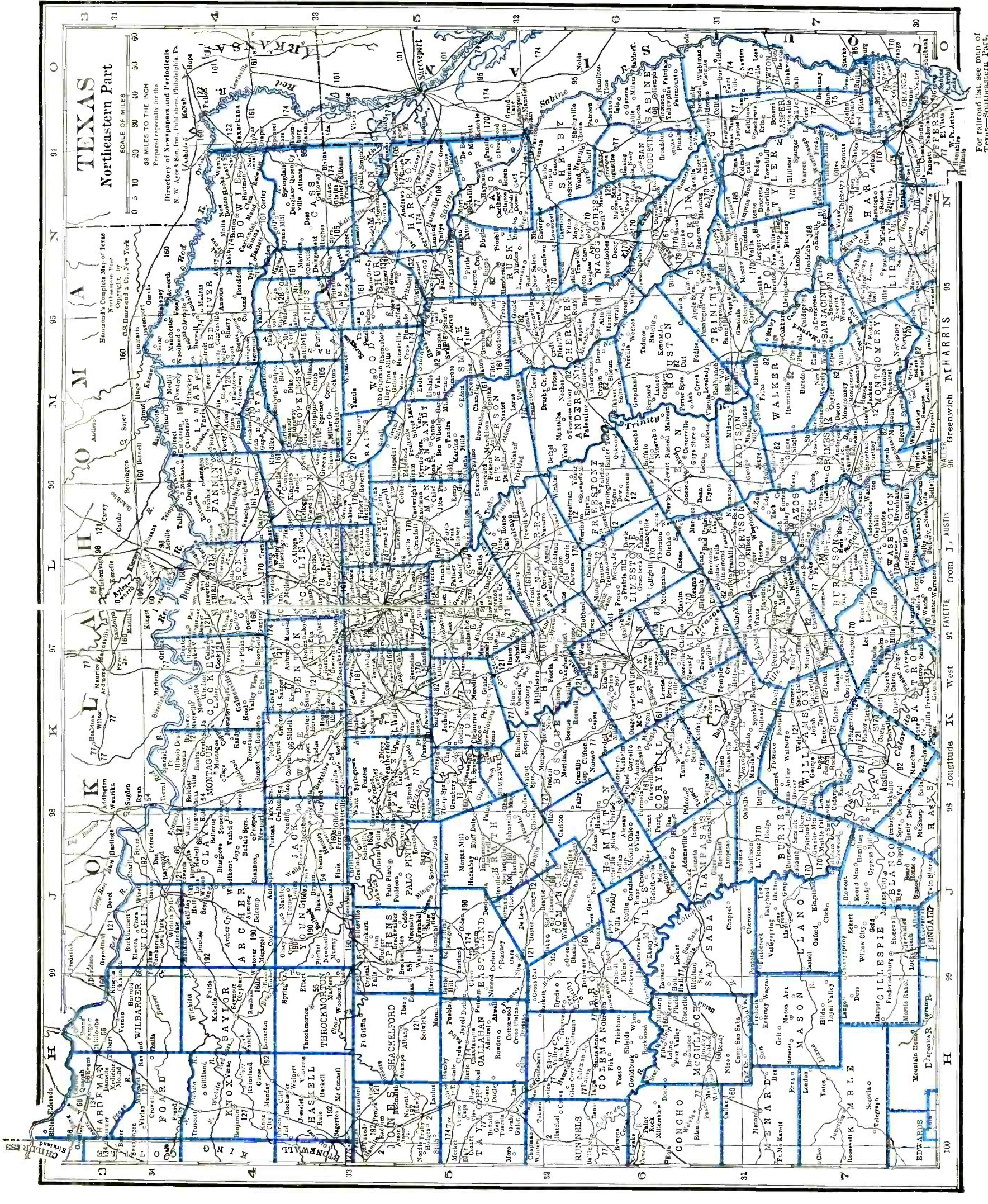

For railroad list, see map of  
Texas—Southeastern Part.

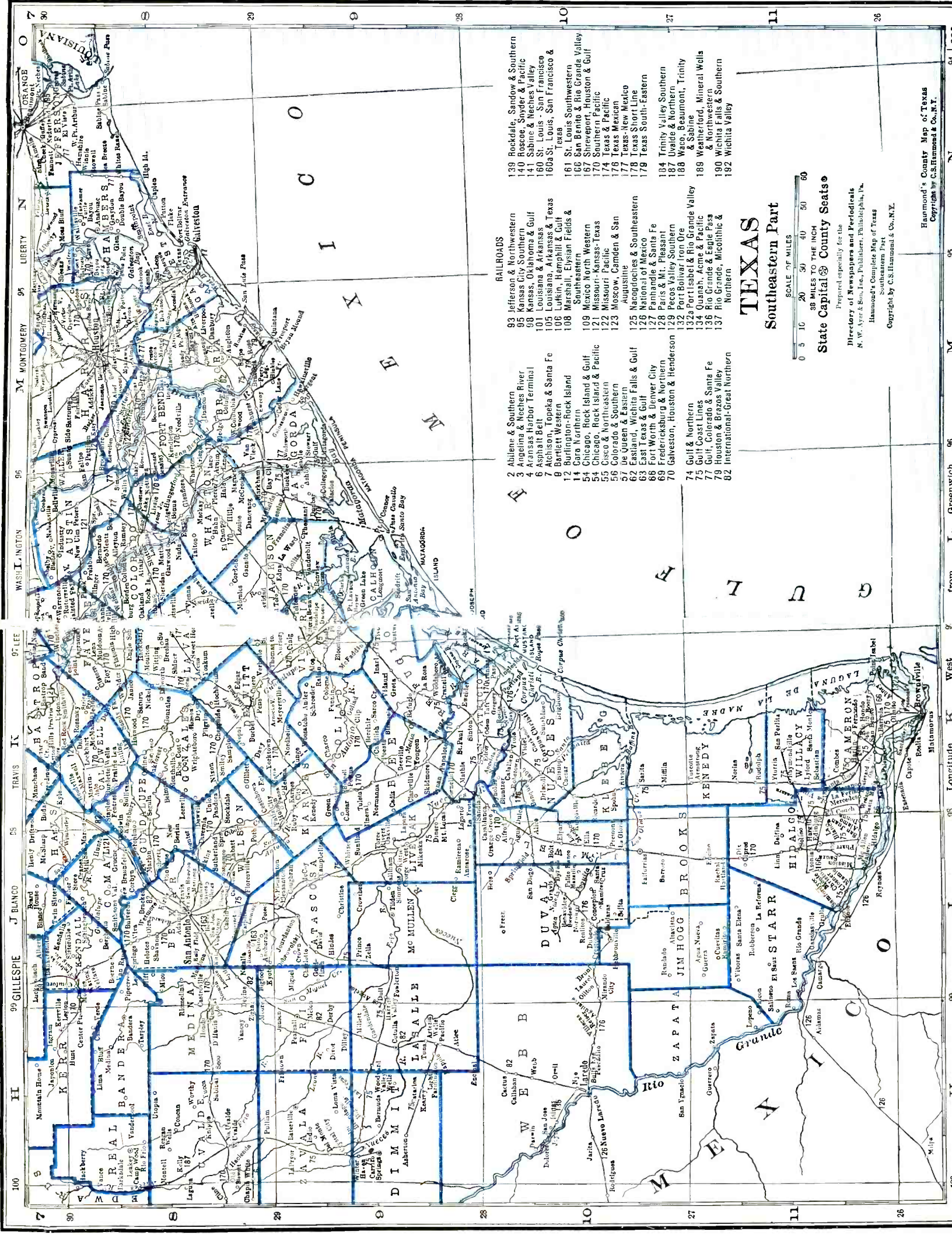

- RAILROADS**
- 83 Jefferson & Northwestern
  - 85 Kansas City Southern
  - 86 Kansas, Oklahoma & Gulf
  - 101 Louisiana & Arkansas
  - 105 Louisiana, Arkansas & Texas
  - 106 Lufkin, Hemphill & Gulf
  - 108 Marshall, Elysian Fields & Southern
  - 114 Caro Northern
  - 54 Chicago, Rock Island & Gulf
  - 55 Chicago, Rock Island & Pacific
  - 55 Cisco & Northwestern
  - 56 Colorado & Southern
  - 57 Joe Queen & Eastern
  - 62 Eastland, Wichita Falls & Gulf
  - 63 East Texas & Gulf
  - 66 Fort Worth & Donwer City
  - 69 Fredericksburg & Northern
  - 70 Galveston, Houston & Henderson
  - 74 Gulf & Northern
  - 75 Gulf Coast Lines
  - 77 Gulf, Colorado & Santa Fe
  - 79 Houston & Brazos Valley
  - 82 International-Great Northern
  - 139 Rockdale, Sandow & Southern
  - 140 Roscoe, Snyder & Pacific
  - 141 Sabine & Neches Valley
  - 160 St. Louis - San Francisco
  - 160a St. Louis, San Francisco & Texas
  - 161 St. Louis Southwestern
  - 166 San Benito & Rio Grande Valley
  - 167 Shreveport, Houston & Gulf
  - 170 Southern Pacific
  - 174 Texas & Pacific
  - 176 Texas Mexican
  - 177 Texas-New Mexico
  - 178 Texas Short Line
  - 179 Texas South-Eastern
  - 184 Trinity Valley Southern
  - 187 Uvalde & Northern
  - 188 Waco, Beaumont, Trinity & Sabine
  - 189 Weatherford, Mineral Wells & Northwestern
  - 190 Wichita Falls & Southern
  - 192 Wichita Valley

## TEXAS

### Southeastern Part

SCALE OF MILES  
0 5 10 20 30 40 50 60  
98 MILES TO THE INCH

State Capital **San Antonio** County Seats **o**

Prepared especially for the  
**Directory of Newspapers and Periodicals**  
 A. W. Ayer & Son, Inc., Publishers, Philadelphia, Pa.  
 Hammond's Complete Map of Texas  
 Southeastern Part  
 Copyright by C.S. Hammond & Co., N.Y.

Hammond's County Map of Texas  
 Copyright by C.S. Hammond & Co., N.Y.

Longitude 95 West from Greenwich 96 99 100

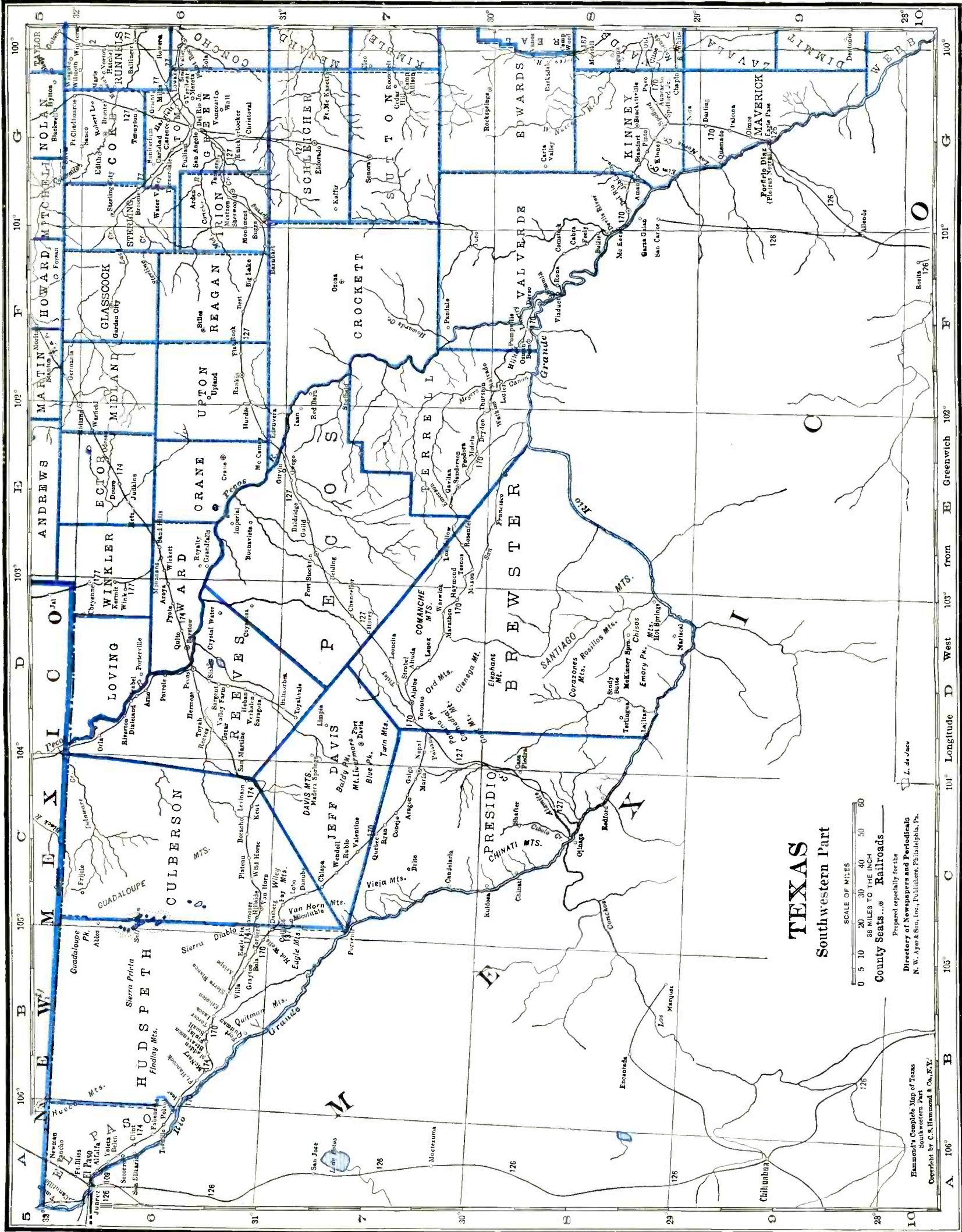

# TEXAS

## Southwestern Part

SCALE OF MILES  
 0 5 10 20 30 40 50 60  
 38 MILES TO THE INCH  
 County Seats... Railroads

Prepared especially for the  
 Directory of Newspapers and Periodicals  
 N. W. Ayer & Son, Inc., Publishers, Philadelphia, Pa.

Hammond's Complete Map of Texas  
 Southwestern Part  
 Copyright by C. S. Hammond & Co., N.Y.

For railroad list, see map of  
 Texas—Southeastern Part.

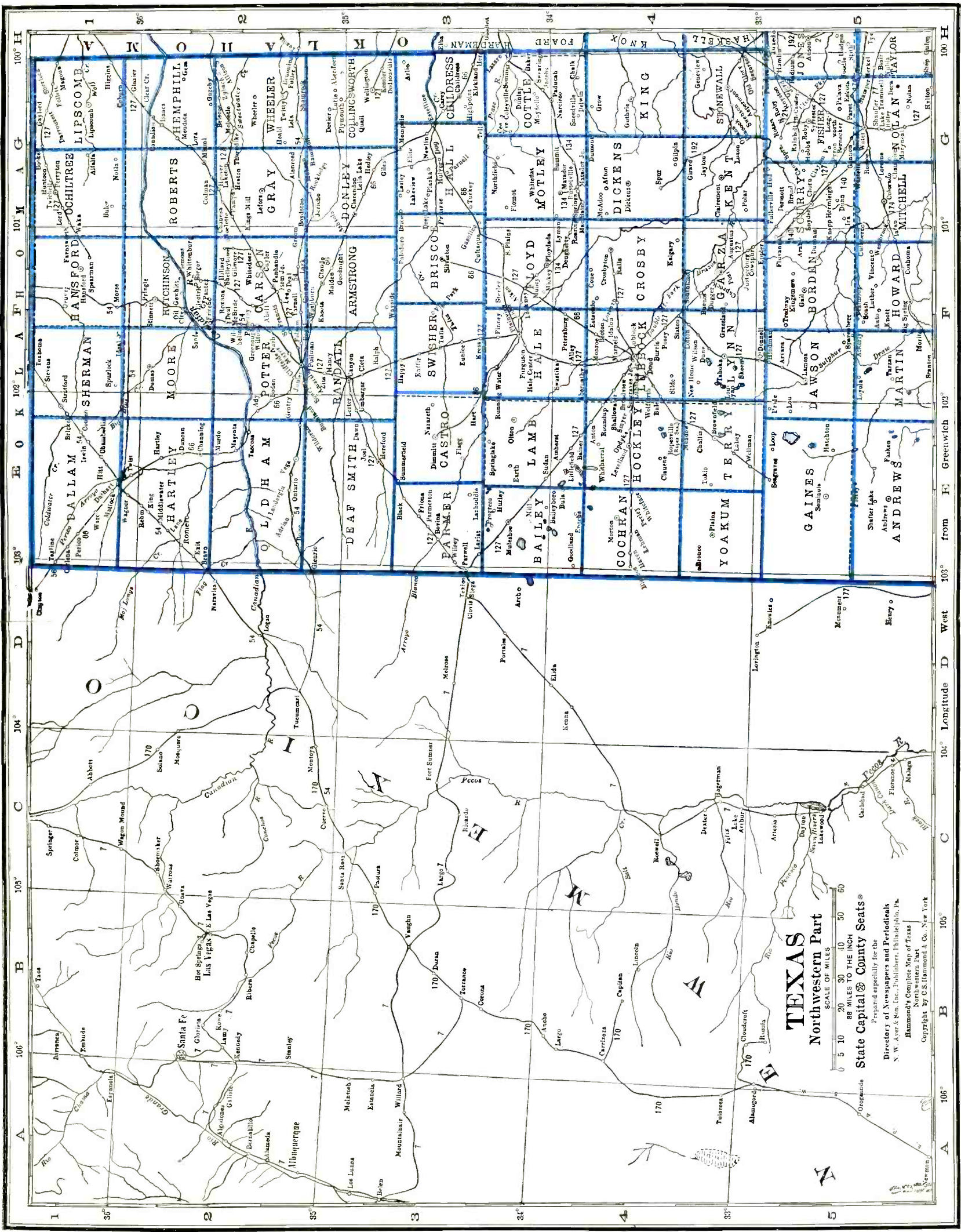

**TEXAS**  
Northwestern Part

State Capital @ County Seats  
 Prepared especially for the  
 Directory of Newspapers and Periodicals  
 N. W. Ayer & Son, Inc., Publishers, Philadelphia, Pa.  
 Harmon's Complete Map of Texas  
 Copyright by C. S. Hammond & Co., New York

SCALE OF MILES  
 0 5 10 20 30 40 50 60  
 88 MILES TO THE INCH

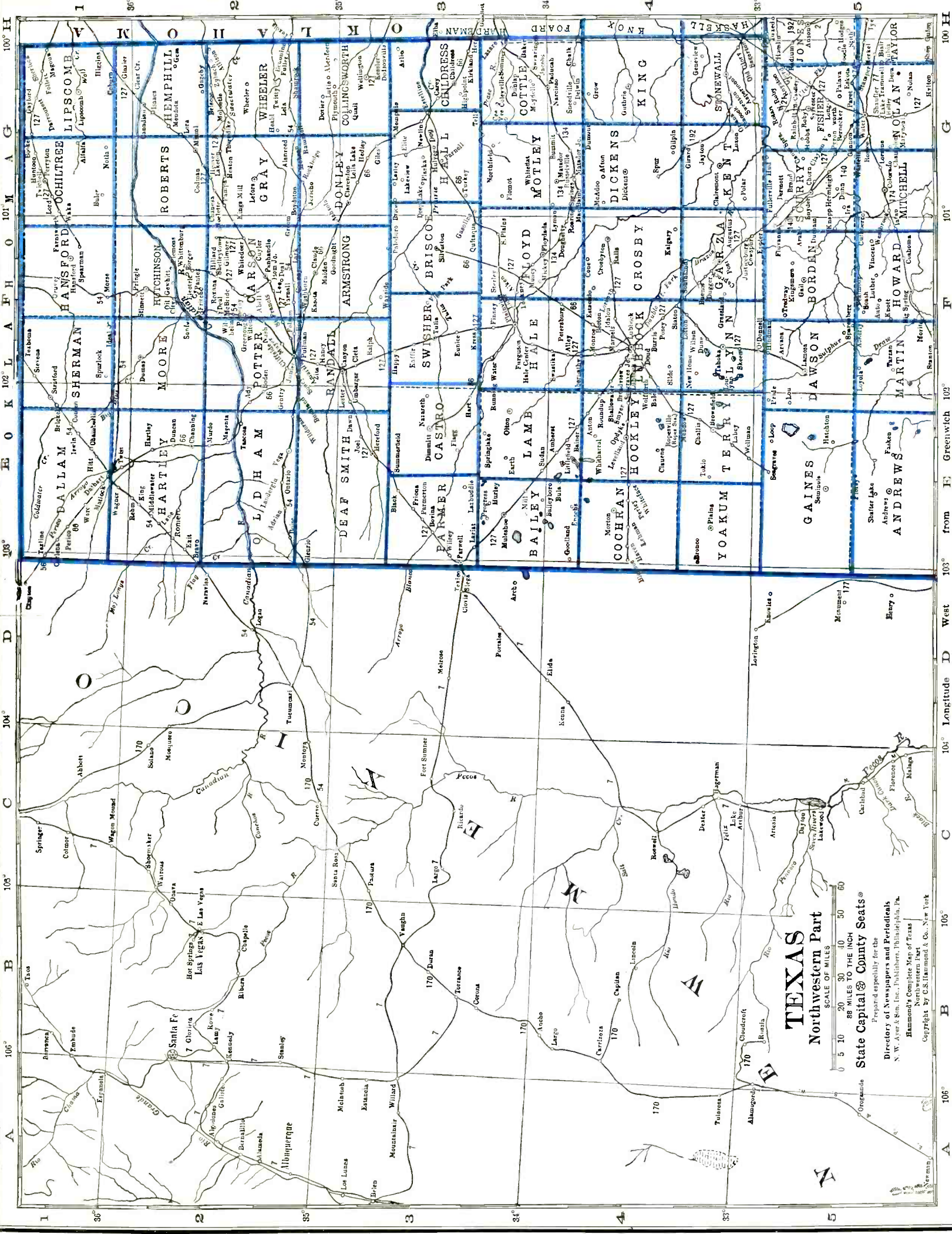

For railroad list, see map of Texas—Southeastern Part.

# TEXAS

Population 6,077,000 (U. S. Estimate 1935)

State Capital, AUSTIN

Texas, first in size among the states, is bounded on the north by New Mexico, Oklahoma and Arkansas, east by Oklahoma, Arkansas and Louisiana, southeast by the Gulf of Mexico, southwest by Mexico, and west by New Mexico. Its greatest length is about 740 miles; greatest breadth, 625 miles; land area, 262,398 square miles; rank in area, first.

The surface is greatly diversified. From the Sabine River to the Trinity River extends the great timber region of Texas, generally level and sandy in the south, rolling and fertile in the north. From the Trinity to the Colorado is prairie, timbered along the streams, with extensive forests of live oak, extending through central and western Texas to the Red River, called the "Cross Timbers." Four-fifths of western Texas, between the Colorado and the Rio Grande, is prairies.

Between the Colorado and the Brazos Rivers are the Comanche and Leon River Mountain Ranges. In the north and northwest are the Church and Double Mountains, the surface rising gradually until the Lano Estacado, or Staked Plains, are reached. These arid mesas form a large portion of the section known as the "Panhandle," and the natural vegetation consists only of grass. There is some farming in this district, but the chief industry here and in the whole northwestern part of the state is stock raising. Between the Pecos and the Rio Grande are several ranges, sometimes as high as 5,000 feet. The Weather Bureau at San Antonio gives the temperature of the state (annual monthly mean) as 68.9; highest on record, 107; lowest on record, 4; total annual precipitation, 27.18 inches.

Almost every variety of plant grown in temperate and sub-tropical regions can be raised successfully in Texas. The principal crop, however, is cotton, its value amounting yearly to more than the rest of its crops together and more than the cotton crop of any other state.

Its mineral wealth is also great. Of chief importance is petroleum, which underlies vast areas of its surface. In recent years the annual output has averaged over 400,000,000 barrels. Oil refining forms the state's leading industry, followed by wholesale meat packing and the manufacture of cottonseed oil and meal. The gas wells in the Dallas-Fort Worth district are the chief source of helium supply in the country. Texas now leads in railroad mileage with a main line trackage of 16,683 in 1935.

Texas Agricultural and Mechanical College is located at College Station. The University of Texas at Austin is well known along lines of research, especially in geology. With the United States Geological Survey, it was responsible for the discovery of potash in an inland salt sea in the northwest.

Galveston is the chief seaport of the state. Houston, the converging point of 17 railroads, has also become a very important shipping center.

## POPULATION

Rank among the states, fifth. Rural population (1930), 59%. Of the 4,283,491 white persons, 98,396 are foreign born: 12,276 from the British Isles; Germans, 25,913. Mexicans number 683,681; Indians, 1,001. The Negro population is about 15%.

## AGRICULTURE

Number of farms (1935), 501,017. An increase of 5,528 since 1930. Average acreage per farm, 274.6. Average value per farm, \$5,137. Value of land and buildings, \$2,573,704,972. Number of farms: 175 to 259 acres, 41,595; 100 to 174 acres, 108,820; 50 to 99 acres, 115,123; 20 to 49 acres, 104,041; tenant-operated farms, 286,103. Colored farmers, 71,785 farms.

Gross receipts from sale of crops (1937), \$317,600,000; live stock and live stock products, \$188,350,000.

Cash income from chief crops (1937): cotton lint, \$184,000,000, rank, first; all wheat, \$33,700,000, rank, ninth; cottonseed, \$31,900,000, rank, first; all corn, \$5,950,000, rank, seventh; grapefruit, \$4,497,747, rank, second; tomatoes, \$4,485,000, rank, third; onions, \$3,439,000, rank, second; potatoes, \$2,850,000, rank, eighteenth; oats, \$2,250,000, rank, sixth; spinach, \$2,100,000, rank, first; Irish potatoes, \$2,021,000, rank, sixth; pecans, \$1,775,000, rank, first; cabbage, \$1,563,000, rank, second; all hay, \$1,550,000, rank, twentieth; peanuts, \$1,200,000, rank, fifth; peaches, \$1,050,000, rank, fourteenth; oranges, \$1,035,155, rank, third. Other important crops are watermelons, sweet potatoes, snap beans, strawberries.

Farm animals (on farms, 1937): all cattle and calves, \$174,705,000, rank, second; mules and mule colts, \$69,684,000, rank, first; sheep and lambs, \$45,830,000, rank, first; horses and colts, \$45,373,000, rank, eighth; swine and pigs, \$12,400,000, rank, ninth.

Poultry and eggs (1937): chickens, \$4,947,000, rank, sixteenth; eggs, \$14,148,000, rank, eleventh.

Dairy products (1936): creamery butter, 31,317,000 lbs.; American cheese, 13,672,000 lbs.; other cheeses, 3,925,000 lbs.; condensed and evaporated and dried milk, 23,281,000 lbs.; ice cream, 7,524,000 gallons; milk (1937), \$46,541,000.

## FISHERIES

Total catch (1936), \$777,263. Principal fish: shrimp, squeteagues or sea trout, red drum, oysters. Total catch (Mississippi River and tributaries, 1931), \$6,000. Principal fish: catfish and bullheads, buffalofish.

## FORESTS

Total commercial forest area (1930), 12,624,000 acres. Lumber production (1936): 213 mills producing 941,883 M feet b. m.; lath, 27,442,000; shingles, 6,665 squares. Principal woods: yellow pine, oak, red gum, tupelo. (For value see lumber and timber products under Manufactures.)

## MANUFACTURES

Number of establishments (1935), 4,191; employing 104,792. Value of products, \$1,072,566,428, rank, thirteenth. Leading industries (1935): petroleum refining, \$437,790,250; meat-packing, wholesale, \$73,557,416; flour and other grain-mill products, \$57,564,932; oil, cake and meal, cottonseed, \$49,181,165; bread and other bakery products, \$27,725,392; printing and publishing (newspapers and periodicals), \$25,823,454; machinery (not elsewhere classified), \$24,674,080; shortenings (other than lard), vegetable cooking oils, and salad oils, \$20,863,851; lumber and timber products (not elsewhere classified), \$16,649,876; railroad repair shops (steam), \$12,417,475; non-alcoholic beverages, \$11,213,001; bone black, carbon black and lamp black,

\$10,920,290; men's cotton collars, nightwear, shirts and work clothing, \$10,593,419; manufactured ice, \$10,499,189; rice cleaning and polishing, \$10,428,283; butter, \$9,179,283; printing and publishing (book, music and job), \$8,631,692; fabricated textile products other than wearing apparel and house furnishings, \$8,620,681; cotton manufactures, \$8,511,548; wood preserving, \$7,840,891; feeds, prepared (animal and fowl), \$7,401,712; ice cream, \$7,143,067; food preparations (not elsewhere classified), \$7,109,222; cement, \$6,781,064; women's, misses' and children's apparel (not elsewhere classified), \$6,393,755; poultry dressing and packing, wholesale, \$6,388,072; liquors, malt, \$5,668,056; canned and dried fruits and vegetables, canned and bottled juices, preserves, jellies, fruit butters, pickles, and sauces, \$5,311,622; tin cans and other tinware (not elsewhere classified), \$5,021,864.

Other industries from \$5,000,000 to \$1,000,000: machine shops; structural and ornamental metal work; planing-mill products (including general millwork); flavoring extracts, flavoring sirups, and related products; chemicals (not elsewhere classified); furniture, including store and office fixtures; confectionery; boiler shops; ship and boat building, including repair work; sheet-metal work (not specifically classified); mattresses and bed springs (not elsewhere classified); paints, pigments and varnishes; paper goods (not elsewhere classified); foundries; gypsum products; non-ferrous metal alloys, except aluminum (not elsewhere classified); compressed and liquefied gases; caskets, coffins, and other morticians' goods; clay products (other than pottery); boxes, paper (not elsewhere classified); cheese; steel barrels, kegs and drums; sausages, meat puddings, head cheese, etc.; and sausage casings, not made in meat-packing establishments; boxes, wooden, except cigar boxes; drugs and medicines; saddlery, harness and whips; cordage and twine, jute goods, linen goods; concrete products; fertilizers; condensed and evaporated milk; electrical machinery, apparatus and supplies; baskets and rattan and willow ware, not including furniture.

MINERALS

Total value (1936), \$638,733,000, rank, first. Principal mineral products; petroleum, natural gas, sulphur, natural gasoline.

MISCELLANEOUS

Number of telephones (1937), 662,900, rank, ninth. Motor vehicles registered (1937), 1,552,114, rank, sixth. Number of families having radio sets (1937), 1,033,500, or 68.2%. Number of post offices (1936-37), 2,112; gross postal receipts, \$22,157,493.56, rank, ninth. Number of retail stores (1935), 71,206; sales, \$1,289,264,000.

TEXAS NEWSPAPER AND PERIODICAL STATISTICS

Newspapers		Periodicals	
Period of Issue	Number	Period of Issue	Number
Daily .....	125	Daily .....	5
Evening Dailies .....	(99)	Semi-weekly .....	5
Morning Dailies .....	(23)	Weekly .....	120
All day Dailies .....	(3)	Fortnightly .....	5
Daily, Foreign .....	(3)	Semi-monthly .....	7
Daily, with Sunday edition.....	(66)	Monthly .....	65
Semi-weekly .....	16	Bi-monthly .....	3
Weekly .....	621	Quarterly .....	6
Semi-monthly .....	1	Thirteen times a year.....	1
Monthly .....	1	Six times during college year..	1
		Five times during college year..	1
Total Newspapers .....	764	Total Periodicals .....	219
Total number of publications.....			983
County seats (indicated by †) having publications.....			237
Total number of towns having publications.....			559

LIST OF COUNTIES\*

Total number of counties 254.

County. Location on Map. and County Seat	Pop.	County. Location on Map. and County Seat	Pop.
Anderson (E), Palestine.....	34,643	Caldwell (SC), Lockhart.....	31,397
Andrews (NW), Andrews.....	736	Calhoun (S), Port Lavaca.....	5,385
Angelina (E), Lufkin.....	27,803	Callahan (NWC), Baird.....	12,785
Aransas (S), Rockport.....	2,219	Cameron (S), Brownsville.....	77,540
Archer (N), Archer City.....	9,684	Camp (NE), Pittsburg.....	10,063
Armstrong (NW), Claude.....	3,329	Carson (NW), Panhandle.....	7,745
Atascosa (S), Jourdanton.....	15,654	Cass (NE), Linden.....	30,030
Austin (SEC), Bellville.....	18,860	Castro (NW), Dimmitt.....	4,720
Bailey (NW), Muleshoe.....	5,186	Chambers (SE), Anahuac.....	5,710
Bandera (SWC), Bandera.....	3,784	Cherokee (E), Rusk.....	43,180
Bastrop (SC), Bastrop.....	23,888	Childress (NW), Childress.....	16,044
Baylor (N), Seymour.....	7,418	Clay (N), Henrietta.....	14,545
Bee (S), Beeville.....	15,721	Cochran (NW), Morton.....	1,963
Bell (C), Belton.....	50,030	Coke (W), Robert Lee.....	5,253
Bexar (SC), San Antonio.....	292,533	Coleman (WC), Coleman.....	23,669
Blanco (C), Johnson City.....	3,842	Collin (NE), McKinney.....	46,180
—Borden (NW), Gail.....	1,505	Collingsworth (NW), Wellington.....	14,461
Bosque (NC), Meridian.....	15,750	Colorado (SEC), Columbus.....	19,129
Bowie (NE), Boston.....	48,563	Comal (SC), New Braunfels.....	11,984
Brazoria (SE), Angleton.....	23,054	Comanche (NC), Comanche.....	18,430
Brazos (SEC), Bryan.....	21,835	Concho (WC), Paint Rock.....	7,645
Brewster (W), Alpine.....	6,624	Cooke (N), Gainesville.....	24,136
Briscoe (NW), Silvertown.....	5,590	Corryell (C), Gatesville.....	19,999
Brooks (S), Falfurrias.....	5,901	Cottle (NW), Paducah.....	9,395
Brown (WC), Brownwood.....	26,382	Crane (W), Crane.....	2,221
Burleson (C), Caldwell.....	19,848	Crockett (W), Ozona.....	2,590
Burnet (C), Burnet.....	10,355	Crosby (NW), Crosbyton.....	11,023

\*Counties without newspapers are marked—

LIST OF COUNTIES\* (Continued)

County, Location on Map, and County Seat	Pop.	County, Location on Map, and County Seat	Pop.
Culberson (W), Van Horn	1,228	Leon (EC), Centerville	19,898
Dallam (NW), Dalhart	7,830	Liberty (SE), Liberty	19,868
Dallas (NE), Dallas	325,691	Limestone (NEC), Groesbeck	39,497
Dawson (NW), Lamesa	13,573	Lipscomb (NW), Lipscomb	4,512
Deaf Smith (NW), Hereford	5,979	Live Oak (S), George West	8,956
Delta (NE), Cooper	13,138	Llano (WC), Llano	5,538
Denton (NE), Denton	32,822	—Loving (NW), Mentone	196
De Witt (S), Cuero	27,441	Lubbock (NW), Lubbock	39,104
Dickens (NW), Dickens	8,601	Lynn (NW), Tahoka	12,372
Dimmit (SW), Carrizo Springs	8,828	McCulloch (WC), Brady	13,883
Donley (NW), Clarendon	10,262	McLennan (EC), Waco	98,682
Duval (S), San Diego	12,191	—McMullen (S), Tilden	1,351
Eastland (NC), Eastland	34,156	Madison (EC), Madisonville	12,227
Ector (W), Odessa	3,958	Marion (NE), Jefferson	10,371
Edwards (SWC), Rocksprings	2,764	Martin (NW), Stanton	5,785
Ellis (NEC), Waxahachie	53,936	Mason (WC), Mason	5,511
El Paso (W), El Paso	131,597	Matagorda (SE), Bay City	17,678
Erath (NC), Stephenville	20,804	Maverick (SW), Eagle Pass	6,120
Falls (C), Marlin	38,771	Medina (S), Hondo	13,989
Fannin (NE), Bonham	41,163	Menard (WC), Menard	4,447
Fayette (SC), Lagrange	30,708	Midland (W), Midland	8,006
Fisher (NW), Roby	13,563	Milam (C), Cameron	37,915
Floyd (NW), Floydada	12,409	Mills (C), Goldthwaite	8,293
Foard (NW), Crowell	6,315	Mitchell (NW), Colorado	14,183
Fort Bend (SE), Richmond	29,718	Montague (N), Montague	19,159
Franklin (NE), Mount Vernon	8,494	Montgomery (SE), Conroe	14,588
Freestone (NEC), Fairfield	22,589	Moore (NW), Dumas	1,555
Frio (S), Pearsall	9,411	Morris (NE), Daingerfield	10,028
Gaines (NW), Seminole	2,800	Motley (NW), Matador	6,812
Galveston (SE), Galveston	64,401	Nacogdoches (E), Nacogdoches	30,290
Garza (NW), Post	5,586	Navarro (NEC), Corsicana	60,507
Gillespie (WC), Fredericksburg	11,020	Newton (E), Newton	12,524
—Glasscock (W), Garden City	1,263	Nolan (NW), Sweetwater	19,323
Goliad (S), Goliad	10,093	Nueces (S), Corpus Christi	51,779
Gonzales (SC) Gonzales	28,337	Ochiltree (NW), Perryton	5,224
Gray (NW), Pampa	22,090	Oldham (NW), Vega	1,404
Grayson (NE), Sherman	65,843	Orange (E), Orange	15,149
Gregg (NE), Longview	15,778	Palo Pinto (NC), Palo Pinto	17,576
Grimes (SE), Anderson	22,642	Panola (NE), Carthage	24,063
Guadalupe (SC), Seguin	28,925	Parker (N), Weatherford	18,759
Hale (NW), Plainview	20,189	Parmer (NW), Farwell	5,869
Hall (NW), Memphis	16,966	Pecos (W), Fort Stockton	7,812
Hamilton (NC), Hamilton	13,523	Polk (E), Livingston	17,555
Hansford (NW), Spearman	3,548	Potter (NW), Amarillo	46,080
Hardeman (N), Quanah	14,532	Presidio (W), Marfa	10,154
Hardin (SE), Kountze	13,936	Rains (NE), Emory	7,114
Harris (SE), Houston	359,328	Randall (NW), Canyon	7,071
Harrison (NE), Marshall	48,937	Reagan (W), Big Lake	3,028
—Hartley (NW), Channing	2,185	Real (SWC), Leakey	2,197
Haskell (N), Haskell	16,669	Red River (NE), Clarksville	30,923
Hays (SC), San Marcos	14,915	Reeves (W), Pecos	6,407
Hemphill (NW), Canadian	4,637	Refugio (S), Refugio	7,691
Henderson (NE), Athens	30,583	Roberts (NW), Miami	1,457
Hidalgo (S), Edinburg	77,004	Robertson (C), Franklin	27,240
Hill (NC), Hillsboro	43,936	Rockwall (NE), Rockwall	7,658
Hockley (NW), Levelland	9,298	Runnels (WC), Ballinger	21,821
Hood (NC), Granbury	6,779	Rusk (E), Henderson	32,484
Hopkins (NE), Sulphur Springs	29,410	Sabine (E), Hemphill	11,998
Houston (E), Crockett	30,017	San Augustine (E), San Augustine	12,471
Howard (NW), Big Spring	22,888	San Jacinto (SE), Coldspring	9,711
Hudspeth (W), Sierra Blanca	3,728	San Patricio (S), Sinton	23,836
Hunt (NE), Greenville	49,016	San Saba (WC), San Saba	10,273
Hutchinson (NW), Stinnett	14,848	Schleicher (W), Eldorado	3,166
Irion (W), Sherwood	2,049	Scurry (NW), Snyder	12,188
Jack (N), Jacksboro	9,046	Shackelford (NWC), Albany	6,695
Jackson (S), Edna	10,980	Shelby (E), Center	28,627
Jasper (E), Jasper	17,064	Sherman (NW), Stratford	2,314
Jeff Davis (W), Fort Davis	1,800	Smith (NE), Tyler	53,123
Jefferson (SE), Beaumont	133,391	Somervell (NC), Glen Rose	3,016
Jim Hogg (S), Hebbronville	4,919	Starr (S), Rio Grande City	11,409
Jim Wells (S), Alice	13,456	Stephens (NC), Breckenridge	16,560
Johnson (NC), Cleburne	33,317	Sterling (W), Sterling City	1,431
Jones (NW), Anson	24,233	Stonewall (NW), Aspermont	5,667
Karnes (S), Karnes City	23,316	Sutton (W), Sonora	2,807
Kaufman (NE), Kaufman	40,905	Swisher (NW), Tulia	7,343
Kendall (SWC), Boerne	4,970	Tarrant (N), Fort Worth	197,553
—Kenedy (S), Sarita	701	Taylor (NWC), Abilene	41,023
Kent (NW), Clairemont	3,851	Terrell (W), Sanderson	2,660
Kerr (SWC), Kerrville	10,151	Terry (NW), Brownfield	8,883
Kimble (WC), Junction	4,119	Throckmorton (N), Throckmorton	5,253
—King (NW), Guthrie	1,193	Titus (NE), Mount Pleasant	16,003
Kinney (SW), Brackettville	3,980	Tom Green (W), San Angelo	36,033
Kleberg (S), Kingsville	12,451	Travis (C), Austin	77,777
Knox (NW), Benjamin	11,368	Trinity (E), Groveton	13,637
Lamar (NE), Paris	48,529	Tyler (E), Woodville	11,448
Lamb (NW), Olton	17,452	Upshur (NE), Gilmer	22,297
Lampasas (C), Lampasas	8,677	Upton (W), Rankin	5,968
La Salle (S), Cotulla	8,228	Uvalde (SW), Uvalde	12,945
Lavaca (SE), Hallettsville	27,550	Val Verde (SW), Del Rio	14,924
Lee (SC), Giddings	13,390	Van Zandt (NE), Canton	32,315

\*Counties without newspapers are marked—

LIST OF COUNTIES\* (Continued)

County, Location on Map, and County Seat	Pop.	County, Location on Map, and County Seat	Pop.
Victoria (S), Victoria.....	20,048	Willacy (S), Raymondville.....	10,499
Walker (E), Huntsville.....	18,528	Williamson (C), Georgetown.....	44,146
Waller (SE), Hempstead.....	10,014	Wilson (SC), Floresville.....	17,606
Ward (W), Barstow.....	4,599	Winkler (W), Kermit.....	6,784
Washington (SC), Brenham.....	25,394	Wise (N), Decatur.....	19,178
Webb (S), Laredo.....	42,128	Wood (NE), Quitman.....	24,183
Wharton (SE), Wharton.....	29,681	Yoakum (NW), Plains.....	1,268
Wheeler (NW), Wheeler.....	15,555	Young (N), Graham.....	20,128
Wichita (N), Wichita Falls.....	74,416	—Zapata (S), Zapata.....	2,867
Wilbarger (N), Vernon.....	24,579	Zavala (S), Crystal City.....	10,349

\*Counties without newspapers are marked—

For circulation figures for daily papers see also Daily Newspaper List in back of Directory. Occasionally it is possible to incorporate a later figure in that list.

	Estab	Cols	Width	Depth	Sub	Circ
<b>ABERNATHY</b> (F3 1/4), pop. 858; Hale Co. (NW) and Lubbock Co. (NW). 19 m N of Lubbock. AT&SF RR. Cotton-gins; feed mills. Agriculture.						
Review + ..... Thursday..... Non-partisan..... 1922	6	26	280	1.50		609
Buford F. Davenport, Editor; J. C. Hurst, Publisher.						
<b>ABILENE</b> † (H5), pop. 23,175; Taylor Co. (NWC). 100 m NE of San Angelo. T&P; C&S RRs. Manufactures food products, work clothing, cany, lingerie, cottonseed products. Oil refinery; grain elevators. Simmons University; Abilene Christian College; McMurry College. Diversified farming.						
American Checker Monthly (no adv.) ..... Bi-monthly..... Sports, Chec'rs.. 1920	1	54	98	3.00		600
M. D. Teetzel, Editor; American Checker Assn., Publisher, Box 1123.						
Hardin-Simmons Brand v ..... Saturday..... Collegiate..... 1917	7	26	280	2.00		
Students of Hardin-Simmons University, Editors and Publishers.						
McMurry War-Whoop v ..... Saturday..... Collegiate..... 1923	7	24	308	1.50		
Students of McMurry College, Publishers.						
Optimist v ..... Thursday..... Collegiate..... 1917	7	26	280	1.50		
Students of Abilene Christian College, Editors and Publishers.						
Reporter-News + ..... Morn.ex.Mon Democratic..... 1880	8	24	294	7.80	\$11,315	
Frank Grimes, Editor; Reporter Publishing Company, Inc.					\$9,803	
Evening circ. 8.84					\$16,534	
Sunday circ.						
Times + ..... Friday..... Democratic..... 1914	7	24	280	1.50		7,300
G. Fisk, Editor and Publisher.						
West Texas Baptist..... Thursday..... Baptist..... 1924	6	26	280	1.00		1,800
R. E. Dudley, Editor; Abilene Printing and Stationery Co., Pub., P. O. Box 1560.						
<b>ALAMO</b> (J11), pop. 1,018; Hidalgo Co. (S). 52 m NW of Brownsville. MP RR. Cotton-gins. Agriculture. Citrus fruits, vegetables, corn, cotton.						
News + ..... Thursday..... Ind. Rep..... 1925	6	26	252	2.00		
Caroline Coler, Editor; Perry Coler, Publisher.						
<b>ALBA</b> (M5), pop. 662; Wood Co. (NE). 72 m E of Dallas. MKT; T&P RRs. Cotton-gin; grist-mill. Lignite coal mines. Agriculture.						
Reporter..... Friday..... Democratic..... 1932	5	26	245	1.00		\$850
Augustus Hunter, Editor and Publisher.						
<b>ALBANY</b> † (H5), pop. 2,422; Shackelford Co. (NWC). 36 m NE of Abilene. MKT RR. Oil well supply works; machine shops; grist-mill; cotton-gin; hatchery. Oil and gas wells. Agriculture.						
News + ..... Thursday..... Democratic..... 1883	7	24	280	2.00		1,150
Charles A. Fryar, Editor and Publisher.						
<b>ALICE</b> † (J10), pop. 4,239; Jim Wells Co. (S). 43 m W of Corpus Christi. TM; SP RRs. Creamery; cottonseed-oil and mixed feed mills. Oil wells; sulphur mines. Stock, dairy, poultry and truck farms. Cotton, corn, feed crops.						
Echo + ..... Thursday..... Independent..... 1894	7	24	280	2.00		\$2,100
Bob McGlamery, Editor; V. D. Ringwald, Publisher.						
News + ..... Thursday..... Independent..... 1913	7	24	283	2.00		\$1,795
C. L. Tanner, Editor and Publisher.						
<b>ALPINE</b> † (D7), pop. 3,495; Brewster Co. (W). 200 m SW of San Angelo. AT&SF; SP RRs. Electric power plant; machine shop; nursery. Sul Ross State Teachers College. Summer resort. Quicksilver mines. Stock farms.						
Avalanche + ..... Friday..... Independent..... 1889	7	24	280	2.00		909
D. M. Bennett, Editor; Alpine Publishing Company, Inc.						
Sul Ross Skyline v ..... Ftntly (Wed.) Collegiate..... 1923	7	24	280	x1.50		400
Students of Sul Ross State Teachers College, Editors and Publishers.						
<b>ALTO</b> (M6), pop. 1,053; Cherokee Co. (E). 60 m S of Tyler. SLSW RR. Manufactures crates, lumber. Pine, oak timber. Farming. Cotton, corn, tomatoes.						
Herald + ..... Thursday..... Democratic..... 1900	6	26	266	1.50		800
Frank L. Weimar, Editor and Publisher.						
<b>ALVARADO</b> (K5), pop. 1,210; Johnson Co. (NC). 28 m S of Fort Worth. AT&SF; MKT RRs. Cottonseed-oil and stock feed mills; cotton-gins. Oak timber. Diversified farming. Cotton, corn, fruit, truck.						
Bulletin + ..... Friday..... Democratic..... 1880	7	26	304	1.00		\$858
Pardue Bros., Editors and Publishers.						

Circulation—★June and March A.B.C. Statements; \$P.O. Statement; Bold face, sworn; †Publisher's Report; Light face, estimated. +Uses Mats. ◊Nonpareil ems. 12 to inch. ▽Agate lines. 14 to inch. †County Seat. Population—1930 Census. vIssued only during academic year. xSubscription included in membership fee.



	Estab	Cols	Width	Depth	Sub	Circ
<b>ALVIN</b> (M8), pop. 1,511; Brazoria Co. (SE). 25 m S of Houston. AT&SF RR. Nurseries. Oil wells; sulphur mines. Dairy, fruit, stock farms.						
Sun + ..... Friday.....Non-partisan.....1890	7	26	280	1.50		
F. L. Hirsch, Editor; Mrs. John P. Beck, Publisher.						
<b>ALVORD</b> (K4), pop. 754; Wise Co. (N). 54 m NW of Fort Worth. C&S RR. Cottonseed-oil mill. Diversified farming. Melons, peanuts.						
News + ..... Thursday.....Independent.....1909	6	24	280	1.00		1,200
Guy M. Crews, Editor; Crews Printing Company, Publisher.						
<b>AMARILLO</b> † (F2), pop. 43,132; Potter Co. (NW) and Randall Co. (NW). 125 m N of Lubbock. CRI&P; C&S; AT&SF RRs. Airport. Important cattle and helium distribution center. Manufactures gasoline, oil, wheat, carbon black. Oil refinery; railroad shops; zinc smelter. Three banks; bank clearings (12-31-37). \$76,827,740; deposits (12-31-36). \$18,140,538. 11,832 electric meters; 11,040 gas (nat.) meters; 11,200 telephones. Diversified farming. Wheat, grain sorghums, corn.						
Globe + ..... [Evg.ex.Sat. Ind. Dem.....1924	8	24	301	7.80	★★	10,238
Price includes News-Globe.						
News + ..... Morn.ex.Sun.Ind. Dem.....1909	8	24	301	8.40	★★	22,011
Price includes News-Globe.						
News-Globe + ..... Sunday..... Ind. Dem.....1924	8	24	301		★★	28,103
John McCarty, Editor; Globe-News Publishing Co.						
Ranger, The √ ..... Fntly (Fri.)...Collegiate.....1930	5	24	207			
Students of Amarillo College, Editors and Publishers.						
Register—See Denver, Colorado.						
Times + ..... Evg. ex. Sun...Independent.....1915	5	24	220	4.00		4,390
T. E. Johnson, Editor; Amarillo Times Publishing Co., 714 Taylor St.						
Western Labor Journal.....Monthly.....Labor.....1928	3	30	140	1.00		\$5,100
A. P. McSwain, Editor and Publisher, P. O. Box 1898.						
<b>AMHERST</b> (E3 ½), pop. 964; Lamb Co. (NW). 45 m NW of Lubbock. AT&SF RR. Grist-mill; cotton-gins. Diversified farming. Grain, cattle, cotton.						
Argus + ..... Thursday.....Democratic.....1924	7	24	280	1.00		\$528
J. A. Price, Editor and Publisher.						
<b>ANAHUAC</b> † (N8), pop. ×500; Chambers Co. (SE). 40 m E of Houston on Trinity Bay. Railroad station, Galveston. Steamboat connections. Ships fish. Agriculture, especially citrus fruits, figs and pecans.						
Progress + ..... Friday.....Independent.....1908	7	24	280	1.50		792
J. W. Sharp, Editor and Publisher.						
<b>ANDREWS</b> † (E5), pop. ×200; Andrews Co. (NW). 109 m S of Lubbock. T&P RR. Bank, Midland. Manufactures neon signs, food products, floor sweep. Oil wells. Farming and ranching.						
Andrews County News + ..... Friday.....Ind. Dem.....1934	6	26	276	1.50		\$590
Chas. W. Roberts, Editor and Publisher.						
<b>ANGLETON</b> † (M8 ½), pop. 1,229; Brazoria Co. (SE). 43 m S of Houston. MP RR. Manufactures food products, candy. Oil wells; sulphur mines. Oak, ash timber. Diversified farming. Cotton, corn.						
Times.....Friday.....Non-partisan.....1894	6	26	280	2.00		
G. B. Harris, Editor and Publisher.						
<b>ANSON</b> † (H5), pop. 2,093; Jones Co. (NW). 25 m NW of Abilene. T&P; C&S RRs. Cotton-gins; candy, cottonseed-oil bottling works; hatchery. Diversified farming. Cotton, feed stuffs, grain, peanuts.						
Western Enterprise + ..... Thursday.....Democratic.....1883	6	24	276	1.50		1,500
L. P. Henslee, Editor; Enterprise Publishing Company.						
<b>ANTON</b> (E4), pop. ×987; Hockley Co. (NW). 150 m S of Amarillo. AT&SF RR. Cotton-gins. Dairy, stock, poultry, grain farms. Grain, stock.						
News + ..... Friday.....Independent.....1929	5	26	231	1.00		660
H. G. Richards, Editor and Publisher.						
<b>ARANSAS PASS</b> (K9 ½), pop. 2,482; Aransas Co. (S) and San Patricio Co. (S). 22 m NE of Corpus Christi. SP RR. Steamboat connections. Deep water harbor. Gasoline refineries. Exports oil. Resort. Commercial fisheries. Agriculture.						
Progress + ..... Thursday.....Democratic.....1910	7	24	280	2.00		2,100
E. W. Terry and W. W. Welch, Publishers.						
<b>ARCHER CITY</b> † (J4), pop. 1,512; Archer Co. (N). 25 m SW of Wichita Falls. WF&S RR. Cottonseed-oil mill. Oil wells. Stock, dairy, grain farms. Sorghum, cotton.						
Archer County News + ..... Thursday.....Democratic.....1908	6	26	276	2.00		\$1,000
Charles Martin, Editor and Publisher.						
<b>ARLINGTON</b> (K5), pop. 3,661; Tarrant Co. (N). 13 m E of Ft. Worth. T&P RR. Ornamental iron works; chick hatcheries. Nurseries; planing mill. Tire patches, poultry medicine manufactured. Agriculture. Truck crops, fruit, poultry.						
Journal + ..... Friday.....Independent.....1901	7	24	287	1.00		\$2,076
S. L. Perry, Editor and Publisher.						
Shorthorn √ ..... Tuesday..... Collegiate.....1920	6	24	280	x1.00		900
Students of North Texas Agricultural College, Editors and Publishers.						
<b>ARP</b> (M5), pop. ×200; Smith Co. (NE). 16 m SE of Tyler. MP RR. Oil refineries. Ships crude oil, refinery products. Oil wells. Dairy, truck, cotton farms.						
Press + ..... Thursday.....Ind.Dem.....1932	7	24	280	1.00		\$1,125
A. B. Slagle, Editor; Arp Publishing Co.						
<b>ASPERMONT</b> † (G4 ½), pop. 769; Stonewall Co. (NW). 65 m NW of Abilene. C&S RR. Cotton-gin. Stock, dairy, grain, poultry, fruit farms.						
Star + ..... Thursday.....Democratic.....1900	6	26	274	1.50		680
H. C. Wade, Editor; Wade Publishing Co.						

Circulation—★Sept. A. B. C. Statement; ★J. Inc and March A. B. C. Statements; †P. O. Statement; Bold face, sworn; ‡Publisher's Report; Light face, estimated. + Uses Mats. ◊ Nonpareil ems. 12 to inch. ∇ Gate lines. 14 to inch. †County Seat. Population—1930 Census; ×Dun & Bradstreet estimate. √Issued only during academic year. xSubscription included in membership fee.

	Established	Cols	Width	Depth	Circ
Establish Cols Width Depth Circ					
<b>ATHENS</b> † (M5½), pop. 4,342; Henderson Co. (NE). 63 m SE of Dallas. SLSW; SP RRs. Manufactures brick, building tile, pottery, mattresses. Poultry dressing plant. Gum and oak timber. Diversified farming. Cotton, corn, peas.					
Review +	.....Evg.ex.Sun.....Democratic.....	1900	7	24	287 6.00
Review +	.....Thursday.....Democratic.....	1885	7	24	287 1.00
R. T. Craig, Editor; A. M. Barnes and R. T. Craig, Publishers.					
<b>ATLANTA</b> (N4½), pop. 1,685; Cass Co. (NE). 24 m S of Texarkana. T&P RR. Pressed brick plant; cotton-gins; grist-mills. Agriculture.					
Citizens' Journal +	.....Thursday.....Democratic.....	1879	7	24	280 1.50
J. W. Harrell, Editor and Publisher.					
<b>AUSTIN</b> † (K7), pop. 53,120; Travis Co. (C). The State Capital. On Colorado River, 80 m N of San Antonio. MP; MKT; SP RRs. Two airports. Manufactures brick, tile, canned chili and tamale, furniture, extracts, cotton, drugs and remedies, optical goods. Packing houses; cotton gins and compresses. Yellow pine timber, Stock, dairy, grain farms. Corn, oats, potatoes, hay. Three banks; bank clearings (12-31-37), \$73,591,354; deposits (12-31-37), \$31,302,353. 16,326 electric (AC) meters; 14,035 gas (nat.) meters; 19,099 telephones. Ships cotton, cattle, wool, hides, corn and spinach. University of Texas; St. Edward's University and other colleges and institutions.					
Alcade v	.....Monthly.....Coll. Alumni.....	1913	3	26	140 x3.00
The Ex-Students' Assn. of the University of Texas, Pub., Union Bldg.					
American +	.....Morn.ex.Sun...Democratic.....	1914	8	24	294 9.00
Price includes American-Statesman.					
American-Statesman +	.....Sunday.....Democratic.....	1924	8	24	294
Price includes American-Statesman.					
Statesman +	.....Evg.ex.Sun.....Democratic.....	1871	8	24	294 9.00
Price includes American-Statesman.					
Charles E. Marsh, Editor; American Publishing Company.					
Dispatch +	.....[Evg.ex.Sun. Sun. Morn. Liberal.....	1932	8	24	294 4.80
Mac Roy Razor, Editor; Knape Printing Co., Pub., 193 E. 10th St.					
Ferguson Forum +	.....Thursday.....Democratic.....	1917	8	24	294 1.50
James E. Ferguson, Editor; Forum Company, Inc., Publisher.					
Firm Foundation.....	.....Tuesday.....Ch. of Christ.....	1884	5	26	215 2.00
G. H. P. Showalter, Editor and Publisher, 104 E. Ninth St.					
Informer—See Houston.					
Labor Journal.....	.....Friday.....Labor.....	1929	6	26	280 2.00
Milford Pharr, Editor; Capital Printing Company, Publisher, 606 Colorado St.					
Saint Edward's Echo v	.....Bi-weekly.....Collegiate.....	1885	7	25	259 1.00
Students of St. Edward's University, Editors and Publishers.					
Southern Sportsman.....	.....Monthly.....Hunt'g&Fish'g.....	1936	5	26	133 1.00
J. A. Small, Editor; Southern Sportsman Publishing Co., 2515 Pearl St.					
Southwestern Historical Quarterly (no adv.).....	.....Quarterly.....Historical.....	1897	1	48	101 x3.00
C. W. Hackett, Editor; Texas State Historical Assn., Publisher, Box 2131.					
Southwestern Social Science Quarterly.....	.....Quarterly.....Soc.&Pol.Sci.....	1919	1	48	90 3.00
Prof. J. J. Rhyne, Ed.; Southwestern Social Science Assn., Pub., Univ. of Texas.					
State Observer +	.....Monday.....Independent.....	1906	5	24	224 2.00
Vann H. Kennedy, Editor; Advocate Printing Co., Publisher.					
Texan +	.....Morn.ex.Mon..Collegiate.....	1899	8	24	294 5.00
Issued tri-weekly during summer.					
Texas Student Publications, Inc., Publisher, University of Texas.					
Texas Law Review v	.....5 ti. a year.....Legal.....	1922	1	60	98 4.00
Texas Law Review, Inc., Publisher, University of Texas Law School.					
Texas Legion News.....	.....Monthly.....Am. Legion.....	1923	7	24	276 .50
A. Garland Adair, Editor; American Legion, Dept. of Texas, Publisher, P. O. Box 1327, Capital Station.					
Texas Posten + (Swedish).....	.....Thursday.....Liberal.....	1896	7	24	273 1.50
Otto Knape, Editor; Texas Posten Printing Co., Pub., 910 Brazos St.					
Texas Ranger v	.....Monthly.....Collegiate.....	1885	2	42	126 x1.25
Texas Student Publications, Inc., Publisher, University of Texas.					
Texas Wochenblatt + (Ger.).....	.....Friday.....Independent.....	1891	7	26	280 2.50
Walter Wupperman, Editor; National Weeklies, Inc., Publisher.					
<b>AVERY</b> (N4), pop. ×300; Red River Co. (NE). 140 m NW of Marshall. T&P RR. Bank, Clarksville. Sawmills. Pine, oak, ash timber. Diversified farming. Tomatoes, potatoes, beans.					
Enterprise +	.....Friday.....	1931	6	26	276 1.00
C. C. Croft, Editor and Publisher.					
<b>BAIRD</b> † (H5), pop. 1,965; Callahan Co. (NWC). 21 m E of Abilene. T&P RR. Feed mill; cotton-gin. Oil wells. Diversified farming. Fruit, grain, cotton.					
Star +	.....Friday.....Democratic.....	1887	7	24	280 1.50
Eliza Gilliland, Editor and Publisher.					
<b>BALLINGER</b> † (H6), pop. 4,187; Runnels Co. (WC). On Colorado River, 35 m NE of San Angelo. T&P; AT&SF RRs. Manufactures gin-saw flers, mattresses. Cotton-gins; refinery; nurseries; hatchery. Oil wells. Diversified farming. Cotton, grain sorghums, wheat, oats.					
Banner-Ledger +	.....Thursday.....Democratic.....	1884	7	26	308 1.50
T. P. Simpson, Editor; Ballinger Printing Company, Publisher.					
News +	.....Friday.....Ind. Dem.....	1933	5	24	210 1.50
Ed. F. Cox, Editor; News Printing Company, Publisher.					

Circulation—★Sept. A.B.C. Statement; ★June and March A.B.C. Statements; §P.O. Statement; Bold face, sworn; †Publisher's Report; Light face, estimated. + Uses Mats. ◊ Nonpareil ems. 12 to inch. ▽ Gate lines, 14 to inch. †County Seat. Population—1930 Census; ×Dun & Bradstreet estimate v Issued only during academic year. xSubscription included in membership fee.

Directory of Newspapers and Periodicals, 1939

TEXAS

	Estab	Cols	Width	Depth	Sub	Circ
<b>BALMORHEA</b> (D6 1/2), pop. ×1,220; Reeves Co. (W). 195 m SE of El Paso. PVS RR. Bank, Pecos. Commercial fisheries. Agriculture. Cotton, alfalfa, feeds. Texan + ..... Friday ..... Democratic ..... 1925 5 26 245 1.50 <b>265</b> J. F. Ross, Editor; Texan Publishing Co.						
<b>BANDERA</b> † (H8), pop. ×1,000; Bandera Co. (SWC). 50 m NW of San Antonio. Railroad station, San Antonio. SLSW RR. Cedar timber. Agriculture. Frontier Times ..... Monthly ..... Historical ..... 1923 2 30 112 2.00 1,500 J. M. Hunter, Editor and Publisher. New Era ..... Thursday ..... Independent ..... 1915 7 24 276 1.50 <b>815</b> R. W. Meitzen, Editor and Publisher.						
<b>BANGS</b> (H6), pop. 717; Brown Co. (WC). 115 m W of Waco. AT&SF RR. Mattresses manufactured. Cotton-gins. Agriculture. Gazette + ..... Friday ..... Democratic ..... 1923 8 24 336 1.00 George Brosius, Editor and Publisher.						
<b>BARSTOW</b> † (D6), pop. 468; Ward Co. (W). 225 m E of El Paso. T&P RR. Cotton-gin; chick hatchery. Oil well. Diversified farming. Cotton, alfalfa. Monitor + ..... Friday ..... Democratic ..... 1932 8 24 280 1.50 Norman Scott, Editor and Publisher. Ward County News and Pyote Signal + ..... Friday ..... Democratic ..... 1899 6 26 280 2.00 1,017 Norman Scott, Editor and Publisher.						
<b>BARTLETT</b> (K7), pop. 1,873; Bell Co. (C) and Williamson Co. (C). 40 m NE of Austin. MKT; BW RRs. Cotton-gins; cottonseed products factory; planing mill. Farming. Tribune + ..... Friday ..... Ind. Dem ..... 1886 6 26 280 1.00 <b>1,000</b> R. C. Ford, Editor and Publisher.						
<b>BASTROP</b> † (K7 1/2), pop. 1,895; Bastrop Co. (SC). On Colorado River, navigable, 30 m SE of Austin. MKT RR. Bottling works; nursery; lumber mill. Floor sweeping compound manufactured. Diversified farming. Pecans. Advertiser + ..... Thursday ..... Democratic ..... 1853 6 26 280 1.50 R. E. Standifer, Editor and Publisher.						
<b>BAY CITY</b> † (M8 1/2), pop. 4,070; Matagorda Co. (SE). On Colorado River, 86 m SW of Houston. AT&SF; MP; SP RRs. Rice mills and storage; cotton-gin; hatchery. Veneer, mattresses manufactured. Fisheries. Oil wells; sulphur mines. Farming. { Matagorda County Tribune + ..... Thursday ..... Democratic ..... 1845 8 24 294 1.50 \$1,638 { Tribune + ..... Evg.ex.Sun ..... Democratic ..... 1904 8 24 294 4.00 <b>\$950</b> Carey Smith, Editor; Tribune Publishing Company.						
<b>BEAUMONT</b> † (N7 1/2), pop. 57,732; Jefferson Co. (SE). On Neches River, 18 m N of Port Arthur. MP; AT&SF; KCS; SP RRs. Airport. Steamboat connections. Port of entry with extensive commerce. Manufactures petroleum products, oil well machinery, rice. Many oil wells and refineries. Railroad shops. Three banks; bank clearings (12-31-37), \$56,006.073; deposits (12-31-37), \$26,612,689. 15,380 electric (AC) meters; 11,255 gas (nat.) meters; 12,870 telephones. Timber. Coastal Cattleman ..... Monthly ..... {Breed'g.Feed'g &Mktg.L.Stk.} 1935 3 27 140 x1.00 3,500 W. J. Sagstetter, Editor; Coastal Cattle Assn., Pub., 207 Liberty Bldg. { Enterprise + ..... Every Morn ..... Democratic ..... 1880 8 24 297 10.80 <b>★★27,050</b> { Journal + ..... Evg.ex.Sun ..... Democratic ..... 1898 8 24 297 10.80 <b>★★18,380</b> Price includes Sunday Enterprise. Alfred Jones, Editor; Enterprise Company, Publisher, Liberty and Walnut Sts. Industrial Era + (Negro) ..... Saturday ..... Democratic ..... 1903 6 26 280 2.00 O. Kirkwood, Editor and Publisher, P. O. Box 2290.						
<b>BEEVILLE</b> † (K9), pop. 4,806; Bee Co. (S). 56 m NW of Corpus Christi. SP RR. Manufactures oil well and other tools, brooms, soft drinks. Oil and gas wells. Cotton, stock, poultry, truck, grain farms. Bee-Picayune + ..... Thursday ..... Democratic ..... 1886 7 24 280 1.50 <b>1,809</b> George H. Atkins, Editor; Beeville Publishing Company.						
<b>BELLEVUE</b> (J4), pop. 546; Clay Co. (N). 40 m SE of Wichita Falls. CB&Q RR. Feed mill; cotton-gin. Diversified farming. Dairying, poultry, grain, cotton. News ..... Friday ..... Democratic ..... 1906 6 26 280 1.25 Ed. Cox, Editor and Publisher.						
<b>BELLVILLE</b> † (L7 1/2), pop. 1,533; Austin Co. (SEC). 90 m SE of Austin. AT&SF RR. Cottonseed-oil, grist-mills; hatchery. Agriculture. Cotton, live stock. Times + ..... Thursday ..... Democratic ..... 1879 6 26 276 1.50 \$1,280 F. W. Zeiske, Editor; Austin County Publishing Company.						
<b>BELTON</b> † (K6 1/2), pop. 3,779; Bell Co. (C). 45 m SW of Waco. AT&SF; MKT RRs. Cottonseed-oil and cotton yarn mills; grist-mill; machine shops. Baylor College for Women. Diversified farming. Cotton, corn, oats. Baylorian ✓ ..... Quarterly ..... Coll. & Lit. .... 1916 1 48 90 1.00 Students of Baylor College for Women, Editors and Publishers. Bells, The ✓ ..... Saturday ..... Collegiate ..... 1918 5 24 28 x1.00 1,500 Students of Baylor College for Women, Editors and Publishers. Journal + ..... Thursday ..... Democratic ..... 1866 7 26 280 1.50 F. B. Russell, Editor; Belton Journal, Publisher.						
<b>BENAVIDES</b> (J10), pop. ×800; Duval Co. (S). About 72 m SW of Corpus Christi. TM RR. Gas and oil wells; sulphur mines; clay pits. Diversified farming. Facts + ..... Friday ..... Ind. Dem ..... 1926 7 24 280 2.00 <b>594</b> J. L. C. Beaman, Editor; Epco Publications, Publisher.						

Circulation—★Sept. A.B.C. Statement; ★June and March A.B.C. Statements; \$P.O. Statement; Bold face, sworn; †Publisher's Report; Light face, estimated. + Uses Mats. ◊ Nonpareil ems. 12 to inch. ∇ Agate lines, 14 to inch. ‡County Seat. Population—1930 Census; ×Dun & Bradstreet estimate. ✓Issued only during academic year. xSubscription included in membership fee.

TEXAS

Directory of Newspapers and Periodicals, 1939

	Estab	Cols	Width	Depth	Sub	Circ
<b>BERTRAM</b> (J7), pop. ×550; Burnet Co. (C). 45 m NW of Austin. SP RR. Cotton gin; feed mill. Cedar timber. Agriculture. Cotton, corn, feeds, live stock.						
Enterprise.....Thursday.....Democratic.....1916	6	26	276	1.50	1,100	
N. Oliver Cox, Editor and Publisher.						
<b>BIG LAKE</b> † (F6), pop. 832; Reagan Co. (W). 75 m SW of San Angelo. AT&SF RR. Oil wells. Agriculture. Cattle, sheep, goats, wool, mohair.						
Wildcat.....Friday.....Democratic.....1925	6	26	276	1.50		
M. A. Wilson, Editor and Publisher.						
<b>BIG SPRING</b> † (F5), pop. 13,735; Howard Co. (NW). 78 m NW of San Angelo. T&P RR. Oil refineries. Oil wells. Diversified farming. Cotton, grain, vegetables.						
Herald.....{Evg.ex.Sat.&Sun., Sun. M.} Democratic.....1904	8	24	294	6.00	\$4,026	
Herald.....Friday.....Democratic.....1904	8	24	294	1.00		
R. W. Whipkey, Editor; Joe W. Galbraith, Publisher, 210 E. Third St.						
News.....Friday.....Democratic.....1929	7	24	280	1.00	2,650	
W. G. Hayden, Editor; W. G. and A. C. Hayden, Publishers.						
<b>BISHOP</b> (K10), pop. 953; Nueces Co. (S). 30 m SW of Corpus Christi. AT&SF RR. Cotton-gins. Agriculture, especially cotton and feed stuffs.						
News.....Thursday.....Independent.....1911	7	24	280	1.50	700	
C. C. Miller, Editor and Publisher.						
<b>BLANCO</b> (J7½), pop. ×800; Blanco Co. (C). 50 m W of Austin. Railroad station, San Marcos. MP; MKT RRs. Cotton-gin. Diversified farming. Wool, mohair.						
Blanco County News.....Thursday.....Independent.....1928	6	26	276	1.00		
Mrs. Elmer Dale, Editor and Publisher.						
<b>BLOOMING GROVE</b> (L5½), pop. 771; Navarro Co. (NEC). 60 m NE of Waco. SLSW RR. Cotton-gins. Stock, grain, dairy, poultry farms. Cotton, corn, hay.						
Times.....Friday.....Democratic.....1892	6	26	273	1.00	500	
W. A. Crawford, Editor and Publisher.						
<b>BOERNE</b> † (J8), pop. 1,117; Kendall Co. (SWC). 30 m NW of San Antonio. SP RR. Feed mill. Cedar timber. Diversified farming. Corn, oats, wheat.						
Star.....Thursday.....Independent.....1892	6	26	308	1.50	4,600	
W. G. Davis, Jr., Editor and Publisher.						
<b>BOGATA</b> (M4), pop. ×500; Red River Co. (NE). 20 m SE of Paris. P&MP RR. Cotton-gin and oil mill. Timber. Dairy, poultry and truck farms. Cotton, corn, grain.						
News.....Friday.....Democratic.....1910	6	27	273	1.00	1,500	
J. W. Reece, Editor and Publisher.						
<b>BONHAM</b> † (L4), pop. 5,655; Fannin Co. (NE). 85 m NE of Dallas. T&P RR. Manufactures cotton sheetings, cottonseed-oil, oil pumps. Farming. Cotton, corn, hay.						
Favorite.....Evg.ex.Sun.....Democratic.....1892	8	24	287	5.00	\$1,637	
Ashley Evans, Editor; H. A. McDougal, Publisher.						
Herald.....Mon. & Thurs.....Independent.....1927	6	26	280	1.50	1,475	
G. R. Newby, Editor and Publisher.						
News.....Tues. & Fri.....Democratic.....1924	5	26	252	1.00	625	
Ashley Evans, Editor; H. A. McDougal, Publisher.						
<b>BOOKER</b> (G1), pop. 495; Lipscomb Co. (NW). 150 m NE of Amarillo. AT&SF RR. Elevators. Grain, stock, dairy, poultry farms. Wheat, broom-corn, Kafir.						
News.....Thursday.....Independent.....1924	5	26	252	1.00	625	
W. E. Campbell, Jr., Editor; News Publishing Company.						
<b>BORGER</b> (F2), pop. 6,532; Hutchinson Co. (NW). 58 m NE of Amarillo. AT&SF RR. Bank, Panhandle. Carbon black plants; gasoline refineries; hat works; boiler works; creamery. Gas and oil wells. Agriculture.						
Herald.....{Evg.ex.Sat.&Sun., Sun. M.} Independent.....1926	8	24	294	7.50	5,847	
J. C. Phillips, Editor; Panhandle Publishing Company, Inc.						
Hutchinson County Herald.....Friday.....Non-partisan.....1926	8	24	294	1.50	4,150	
J. N. Sargent, Editor and Publisher.						
<b>BOWIE</b> (K4), pop. 3,131; Montague Co. (N). 68 m NW of Fort Worth. C&S; CRI&P RRs. Creamery; mattress factory; bottling works. Farming. Cotton, grain.						
Blade.....Thursday.....Ind. Dem.....1891	7	24	280	1.50	2,000	
A. W. Cline, Editor and Publisher.						
News.....Friday.....Democratic.....1922	7	24	280	1.50	12,415	
Coy Perry, Editor and Publisher.						
<b>BRACKETTVILLE</b> † (G8), pop. 1,822; Kinney Co. (SW). 115 m W of San Antonio. Railroad station, Spofford. SP RR. Cattle, sheep, goat ranches.						
News-Mail.....Friday.....Independent.....1880	6	26	280	2.00		
Will W. Price, Editor and Publisher.						
<b>BRADY</b> † (H6½), pop. 3,983; McCulloch Co. (WC). 85 m E of San Angelo. SLSF; AT&SF RRs. Monument, bottling works; mattress, potato chip factories; cottonseed-oil, planing mills; creamery. Wool and mohair production. Agriculture.						
Heart O' Texas News.....Thursday.....Independent.....1880	7	24	280	1.50	12,700	
R. B. Boyle, Editor and Publisher.						
Standard.....Tues. & Fri.....Independent.....1909	7	24	280	2.00	12,066	
H. F. Schwenker, Editor and Publisher.						
<b>BRECKENRIDGE</b> † (J5), pop. 7,569; Stephens Co. (NC). 50 m NE of Abilene. WF&S; CI&N RRs. Gasoline and carbon black manufactured. Gas and oil fields. Agriculture. Cotton, grain and live stock.						
American.....{Evg.ex.Sat.&Sun., Sun. M.} Democratic.....1920	8	24	287	7.00	\$3,716	
Stephens County Sun.....Friday.....Democratic.....1930	8	24	294	1.50	1,200	
C. M. Hall, Editor; Breckenridge American Pub. Co., Inc.						

Circulation—★June and March A.B.C. Statements; †P.O. Statement; Bold face, sworn; †Publisher's Report; Light face, estimated. + Uses Mats. ◊ Nonpareil ems. 12 to inch. ▽ Agate lines, 14 to inch. †County Seat. Population—1930 Census; ×Dun & Bradstreet estimate.

Directory of Newspapers and Periodicals, 1939

TEXAS

	Estab	Cols	Width	Depth	Sub	Circ
<b>BREMOND</b> (L6), pop. ×1,250; Robertson Co. (C). 43 m SE of Waco. SP RR. Cotton-gins. Agriculture. Cotton, corn, tomatoes, cantaloupes.						
Press +.....Friday.....Independent.....1922	5	26	245	1.00		†375
G. T. Lightsey, Editor and Publisher.						
<b>BRENHAM</b> † (L7), pop. 5,974; Washington Co. (SC). 80 m E of Austin. AT&SF; SP RRs. Foundry and machine shops; cotton and cottonseed-oil mills; cotton compress; farm implement factory; planing mill; chick hatchery; marble and granite works; creamery. Agriculture. Live stock, cotton, grain.						
{ Banner +.....Thursday.....Democratic.....1866	6	26	280	1.50		
{ Banner-Press +.....Evg.ex.Sun.....Democratic.....1875	8	24	294	4.50		§2,989
Ruby Robertson, Editor; T. S. Whitehead, Publisher.						
<b>BRIDGEPORT</b> (K4½), pop. 2,464; Wise Co. (N). 52 m NW of Fort Worth. CRI&P RR. Cotton-gins; hatchery. Limestone quarries; cottonwood timber. Diversified farming. Corn, wheat, oats.						
Index +.....Friday.....Democratic.....1901	6	26	280	1.00		
R. J. Whitmore, Editor and Publisher.						
<b>BRONTE</b> (G6), pop. 671; Coke Co. (W). 30 m NE of San Angelo. AT&SF RR. Cotton-gin; cold storage. Agriculture. Cotton, feed, cattle, sheep.						
Enterprise.....Friday.....Democratic.....1918	5	26	248	1.00		
W. A. Clark, Editor and Publisher.						
<b>BROOKSHIRE</b> (M8), pop. ×500; Waller Co. (SE). 36 m W of Houston. MKT RR. Bottling works; cotton-gins. Diversified farming.						
Times.....Friday.....Democratic.....1913	5	26	245	1.50		
W. A. Sammons, Editor and Publisher.						
<b>BROWNFIELD</b> † (E4½), pop. 1,907; Terry Co. (NW). 40 m SW of Lubbock. AT&SF RR. Cotton-gins and compress; nursery. Agriculture. Cotton, corn.						
News +.....Friday.....Democratic.....1937	6	26	280	1.00		1,921
C. D. Dial, Editor and Publisher.						
Terry County Herald.....Friday.....Democratic.....1904	7	26	308	1.50		1,140
A. J. Stricklin, Editor; A. J. Stricklin & Son, Publishers.						
<b>BROWNSBORO</b> (M5), pop. ×431; Henderson Co. (NE). 18 m SW of Tyler. SLS RR. Cotton gin. Agriculture. Cotton, tomatoes, peas.						
Tribune +.....Friday.....Independent.....1936	6	26	276	1.00		
O. C. Melton, Editor and Publisher.						
<b>BROWNSVILLE</b> † (K11½), pop. 22,021; Cameron Co. (S). On the Rio Grande about 22 m from its mouth, opposite Matamoros, Mex. MP; SP; PI&RGV RRs. Canned vegetables, brick, tile, hats, cottonseed-oil, mattresses manufactured. Fisheries. Trading center. Summer and winter resort. Junior college. Agriculture, especially winter vegetables and citrus fruits.						
Herald +.....{Evg.ex.Sat.& Ind. Dem.....1892	8	24	294	9.00	★★7,152	
{Sun., Sun. M.						
Sunday edition—See Valley Sunday Star-Monitor-Herald of Harlingen.						
J. M. Stein, Editor; Brownsville Herald Publishing Co.						
News +.....Thursday.....Democratic.....1938	8	24	304	2.00		540
Wm. Brown, Editor; News Publishing Co., 1137 Washington St.						
<b>BROWNWOOD</b> † (H6), pop. 12,789; Brown Co. (WC). 90 m SE of Abilene. AT&SF; SLSF RRs. Mattress, women's clothing, barrel factories; refineries; railroad shops; coffee roasting plant; cannery; pecan products plant; cottonseed-oil, flour and feed mills. Resort. Daniel Baker College; Howard Payne College. Oil, gas wells. Agriculture.						
Banner +.....Thursday.....Democratic.....1875	8	24	280	1.00		2,836
J. C. White, Editor and Publisher.						
Bulletin +.....Evg. ex. Sun.....Ind. Dem.....1900	8	24	294	7.80		\$4,004
Mr. and Mrs. J. S. McBeath, Editors and Publishers.						
Collegian ✓.....Friday.....Collegiate.....1906	5	24	238	1.00		177
Students of Daniel Baker College, Editors and Publishers. Controlled free dist. 98						
County Progress.....Monthly.....County Gov't.....1923	3	28	140	x1.00		1,265
Wendell Mayes, Editor; County Judges and Commissioners Assn. of Texas, Pubs.						
Texas Business and Professional Woman.....} Monthly.....{Busi. & Prof. 1934	3	28	140	x1.00		2,600
Mrs. Douglas Robinson, Editor; Texas Federation of Business and Professional Women, Publisher.						
Yellow Jacket ✓.....Thursday.....Collegiate.....1914	6	26	280	1.00		700
Students of Howard Payne College, Editors and Publishers.						
<b>BRYAN</b> † (L7), pop. 7,814; Brazos Co. (SEC). 100 m SE of Waco. MP; SP RRs. Cotton-gins, compresses, warehouses; creamery; saw and cottonseed-oil mills; chick hatcheries; mattress factory; bottling works. Diversified farming.						
Eagle +.....Evg.ex.Sun.....Ind. Dem.....1876	8	24	287	6.00		§1,900
Mrs. Lee J. Rountree; Eagle Printing Company, Publisher.						
<b>BRYSON</b> (J4½), pop. 641; Jack Co. (N). 75 m S of Wichita Falls. CRI&G RR. Oil and gas wells. Stock, grain farms. Wheat, oats, cotton.						
News.....Friday.....Non-partisan.....1934	5	26	238	1.00		†640
J. G. Thacker, Editor and Publisher.						
<b>BUFFALO</b> (L6), pop. 470; Leon Co. (EC). 55 m SE of Corsicana. MP RR. Sawmill; cotton-gin. Timber. Diversified farming. Cotton, corn, truck crops.						
Press +.....Friday.....Independent.....1930	5	26	252	1.00		†750
Mrs. E. W. Bracewell, Editor; E. W. Bracewell, Publisher.						

Circulation—★Sept. A.B.C. Statement; ★June and March A.B.C. Statements; §P.O. Statement; Bold face, sworn; †Publisher's Report; Light face, estimated. + Uses Mats. ⊙Nonpareil ems, 12 to inch. ∇Agate lines, 14 to inch. †County Seat. Population—1930 Census; ×Dun & Bradstreet estimate. ✓Issued only during academic year. xSubscription included in membership fee.

TEXAS

Directory of Newspapers and Periodicals, 1939

	Estab	Cols	Width	Depth	Sub	Circ
<b>BURKBENNETT</b> (J3 ½), pop. 3,281; Wichita Co. (N). 17 m NW of Wichita Falls. MKT RR. Feed mill; cotton-gins; oil refinery; machine shops; elevators; casing head factory. Oil fields. Agriculture.						
Star+.....Thursday.....Democratic.....1907	7	24	276	1.50		‡1,750
Fred Brookman, Editor and Publisher.						
<b>BURLESON</b> (K5), pop. 591; Johnson Co. (NC). 12 m S of Fort Worth. MKT RR. Cotton-gin. Diversified farming.						
News+.....Thursday.....Democratic.....1898	6	26	280	1.00		1,100
R. G. K. Deering, Editor and Publisher.						
<b>BURNET</b> † (J7), pop. 1,055; Burnet Co. (C). 55 m NW of Austin. SP RR. Cotton-gin; hatchery. Resort. Cedar timber. Diversified farming.						
Bulletin.....Thursday.....Ind. Dem.....1873	6	26	271	1.50		1,100
L. C. Chamberlain, Editor; Bill Chamberlain, Publisher.						
<b>BYERS</b> (J3 ½), pop. ×75; Clay Co. (N). 21 m NE of Wichita Falls. C&S RR. Pecan nursery; cotton-gins. Stock, dairy, poultry and grain farms. Cotton.						
North Clay Co. Journal.....Friday.....Independent.....1905	4	26	182	1.00		
T. B. O'Bryan, Editor and Publisher.						
<b>CADDO MILLS</b> (L4 ½), pop. ×600; Hunt Co. (NE). 45 m NE of Dallas. MKT RR. Cotton-gin. Agriculture. Cotton, corn, oats.						
Monitor+.....Friday.....1925	8	26	301	1.00		
Mrs. Jas. R. Bass, Editor; Hart Brothers, Publishers, Commerce.						
<b>CALDWELL</b> † (L7), pop. 1,724; Burleson Co. (C). 90 m NE of Austin. SP; AT&SF RRs. Bank, Bryan. Cottonseed-oil mill; cotton-gins; hatchery. Grain, poultry farms. Cotton, corn.						
News+.....Thursday.....Democratic.....1886	7	24	280	1.50		
L. A. Andrepont, Editor and Publisher.						
<b>CALVERT</b> (L6 ½), pop. 2,103; Robertson Co. (C). 58 m SE of Waco. Cottonseed-oil mills. Sand, gravel pits. Dairy, poultry, truck, fruit farms. Cotton, tomatoes.						
Tribune+.....Thursday.....Independent.....1876	6	26	273	1.50		‡800
John R. Brougher, Editor and Publisher.						
<b>CAMERON</b> † (L7), pop. 4,565; Milam Co. (C). 54 m NE of Austin. AT&SF; SP RRs. Cotton-gins and oil mills; planing and grist-mills; bottling works; creamery. Diversified farming. Cotton, corn, oats, tomatoes.						
Enterprise+.....Thursday.....Democratic.....1904	6	26	273	1.25		
Ben F. Reichert, Editor; Enterprise Publishing Company of Cameron, Texas, Inc.						
Herald+.....Thursday.....Independent.....1860	6	26	280	1.00		2,076
Jefferson B. White, Editor; The Cameron Herald, Publisher.						
<b>CAMP WOOD</b> (H8), pop. ×750; Real Co. (SWC). 135 m NW of San Antonio. U&N RR. Bank, Uvalde. Resort. Cedar timber. Diversified farming.						
Messenger of Light+.....Friday.....Democratic.....1925	5	26	252	1.00		
J. R. Stewart, Editor and Publisher.						
<b>CANADIAN</b> † (G1 ½), pop. 2,068; Hemphill Co. (NW). On Canadian River, 115 m NE of Amarillo. AT&SF RR. Creamery; machine shop. Ships hogs, cattle. Agriculture. Wheat, cotton, cattle.						
Record+.....Thursday.....Democratic.....1892	6	26	280	2.00		‡1,250
Joseph M. Noble, Editor and Publisher.						
<b>CANTON</b> † (M5), pop. 704; Van Zandt Co. (NE). 60 m SE of Dallas. Railroad station, Edgewood. T&P RR. Cottonseed-oil and sawmills; chick hatchery. Farming.						
Herald+.....Thursday.....Democratic.....1881	7	24	280	1.00		1,500
Mrs. Theo Lumpkin, Editor; Ellis Campbell, Publisher.						
Van Zandt+.....Friday.....Independent.....1902	5	26	238	1.00		‡496
S. W. Adams, Editor and Publisher.						
<b>CANYON</b> † (F2 ½), pop. 2,821; Randall Co. (NW). 18 m S of Amarillo. AT&SF RR. Elevator. West Texas State Teachers College. Stock, dairy, poultry, grain farms.						
News+.....Thursday.....Democratic.....1896	7	24	280	1.50		1,500
Clyde W. Warwick, Editor; Warwick Printing Company, Publisher.						
Prairie.....Tuesday.....Collegiate.....1919	7	26	280	1.50		
Students of West Texas State Teachers College, Editors and Publishers.						
<b>CARBON</b> (J5), pop. 463; Eastland Co. (NC). 70 m SE of Abilene. MKT RR. Bank, Gorman. Cotton gin; hatchery. Ships peanuts. Agriculture.						
Messenger.....Thursday.....Independent.....1904	5	24	252	1.00		‡500
W. M. Dunn, Editor and Publisher.						
<b>CARRIZO SPRINGS</b> † (H9), pop. 2,171; Dimmit Co. (SW). 96 m NW of Laredo. MP RR. Mattresses manufactured. Farming. Truck crops, citrus fruit, strawberries.						
Javelin+.....Thursday.....Independent.....1884	6	26	276	2.00		
Mrs. C. B. Calahan, Editor; C. B. Calahan, Publisher.						
<b>CARROLLTON</b> (L4 ½), pop. 689; Dallas Co. (NE). 10 m NW of Dallas. MKT; SLSW; SLSF RRs. Feed mill; creamery. Diversified farming.						
Chronicle.....Friday.....Democratic.....1903	6	26	276	1.00		
W. L. Martin, Editor and Publisher.						
<b>CARTHAGE</b> † (N5 ½), pop. 1,651; Panola Co. (NE). 25 m S of Marshall. AT&SF RR. Hardwood lumber, baskets, mattresses manufactured. Cotton-gins; nursery; electrical and battery works. Agriculture.						
Panola Watchman+.....Thursday.....Democratic.....1872	6	26	280	1.50		‡4,120
W. N. Estes, Editor and Publisher.						
<b>CELESTE</b> (L4), pop. 803; Hunt Co. (NE). 60 m NE of Dallas. MKT; AT&SF RRs. Grist-mills; cotton-gin. Agriculture. Cotton, corn, wheat, oats, onions.						
Courier+.....Thursday.....Democratic.....1893	6	26	280	1.00		‡440
C. S. McClure, Editor and Publisher.						

Circulation—★June and March A.B.C. Statements; \$P.O. Statement; Bold face, sworn; †Publisher's Report; Light face, estimated. +Uses Mats. ◇Nonpareil ems. 12 to inch. ▽Gatage lines, 14 to inch. †County Seat. Population—1930 Census; ×Dun & Bradstreet estimate.

Directory of Newspapers and Periodicals, 1939

TEXAS

	Estab	Cols	Width	Depth	Sub	Circ
<b>CELINA</b> (L4), pop. 948; Collin Co. (NE). 35 m N of Dallas. SLSF RR. Feed mill; cotton-gins. Diversified farming. Cotton, oats, wheat. Record + .....Thursday.....Democratic.....1903 6 26 276 1.50 C. C. Andrews, Editor and Publisher.						
<b>CENTER</b> † (N6), pop. 2,510; Shelby Co. (E). 60 m SW of Shreveport, La. AT&SF RR. Manufactures airplanes, mattresses, sheet metal products, candy; bottling works; sawmill; nursery. Diversified farming. { Champion + .....Thursday.....Democratic.....1877 7 24 280 1.50 \$2,788 News + ..... {Evg.ex.Sat. & Sun. Democratic.....1929 7 24 280 4.00 \$1,587 C. Applegate, Editor; News-Champion Publications, Inc., Publisher.						
<b>CENTERVILLE</b> † (F4), pop. 388; Leon Co. (EC). 125 m N of Dallas. MP&BRI RR. Lumber mill. Pine timber. Agriculture. Cotton. Leon County News + .....Thursday.....Ind. Dem.....1934 6 26 280 1.00 800 H. B. Fox, Editor and Publisher.						
<b>CHICO</b> (K4), pop. ×1,000; Wise Co. (N). 50 m NW of Fort Worth. CRI&P RR. Feed mill. Crushed stone. Agriculture. Cotton, peanuts, melons, corn, cattle. Review.....Friday.....Democratic.....1892 6 26 266 1.00 W. B. Whitehead, Editor and Publisher.						
<b>CHILDRESS</b> † (G3), pop. 7,163; Childress Co. (NW). 120 m NW of Wichita Falls. C&S RR. Railroad shops; cottonseed-oil and flour mills; cotton-gins and compresses; grain elevators. Gas and oil wells and pipe lines. Diversified farming. Dairy products, cotton, corn, truck crops. Childress County News + .....Thursday.....Democratic.....1929 7 24 280 1.00 \$1,035 Kenneth Fink, Editor and Publisher. Index + ..... {Evg.ex.Sat. & Sun., Sun. M. Independent..... 1888 5 24 224 6.50 \$4,513 Morris Higley, Editor; Childress Index, Inc., Publisher.						
<b>CHILLICOTHE</b> (H3), pop. 1,610; Hardeman Co. (N). 65 m NW of Wichita Falls. C&S; AT&SF RRs. Cottonseed-oil mills; gins, compress, warehouse. Diversified farming. Cotton, wheat, feed stuffs. Chillicothe Valley News + .....Thursday.....Democratic..... 1899 7 24 276 1.50 Grady C. Roberts, Editor and Publisher.						
<b>CHRISTOVAL</b> (G6), pop. ×544; Tom Green Co. (W). 20 m SW of San Angelo, nearest railroad station and bank. AT&SF RR. Sanitarium. Agriculture. Observer.....Friday.....Democratic.....1911 6 26 273 1.00 750 A. C. Wilhelm, Editor and Publisher.						
<b>CISCO</b> (J5), pop. 6,027; Eastland Co. (NC). 126 m SW of Fort Worth. CI&N; MKT; T&P RRs. Manufactures mattresses, brooms, gasoline, oil well supplies; poultry feed. Nitroglycerin plant; planing mill; coffee roaster. Randolph Junior College. Gas and oil wells. Diversified farming. Cotton, small grain, peanuts. American and Roundup + .....Thursday.....Ind. Dem.....1881 8 24 287 1.00 1,391 W. H. La Roque, Editor; Cisco Printing and Publishing Company. Press and News + ..... {Evg.ex.Sat. & Sun., Sun. M. Ind. Dem.....1919 8 24 287 5.00 \$3,897 B. A. Butler, Editor; Free Press Publishing Corp.						
<b>CLARENDON</b> † (G2½), pop. 2,756; Donley Co. (NW). On Salt Fork of Red River, 60 m SE of Amarillo. C&S RR. Bottling works; mattress factory; hatchery. Junior college. Diversified farming. Cotton, cattle, grain sorghums. Donley County Leader + .....Thursday.....Independent.....1929 7 24 276 1.50 1,764 J. C. Estlack, Editor and Publisher. News + .....Thursday.....Ind. Dem.....1878 7 24 280 2.00 1,745 S. M. Braswell, Editor and Publisher.						
<b>CLARKSVILLE</b> † (M4), pop. 2,952; Red River Co. (NE). 63 m NW of Texarkana. T&P RR. Manufactures hardwood lumber, oak flooring, auto spokes, medicine. Cotton-gins, compresses, storages. Timber. Farming. Times + .....Tues. & Fri.....Independent.....1873 8 24 280 2.00 3,468 S. B. Fryar, Editor; Clarksville Times Company, Inc., Publisher.						
<b>CLAUDE</b> † (F2½), pop. 1,041; Armstrong Co. (NW). 29 m SE of Amarillo. C&S RR. Cotton-gin; machine shop. Diversified farming. Wheat, maize. News + .....Friday.....Ind. Dem.....1888 7 24 287 2.50 T. T. Waggoner, Editor and Publisher.						
<b>CLEBURNE</b> † (K5), pop. 11,539; Johnson Co. (NC). 25 m S of Fort Worth. AT&SF RR. Railroad shops; cotton-gins; cold storage plant; foundry; cottonseed-oil, flour and feed mills; creamery; cotton compress and warehouse; bottling works; nurseries; hatcheries. Diversified farming. Times-Review + ..... {Evg.ex.Sat. & Sun., Sun. M. Democratic..... 1905 8 24 294 6.00 \$4,982 Ray Bacus, Editor; C. C. Woodson, Publisher.						
<b>CLEVELAND</b> (M7), pop. 1,422; Liberty Co. (SE). 40 m NE of Houston. AT&SF; SP RRs. Manufactures lumber, hardwood products; railroad ties and mine props. Oil wells; timber. Agriculture. Cotton, tomatoes, potatoes, live stock. Advocate.....Thursday.....Democratic.....1917 7 24 280 1.50 \$1,125 J. H. Manthey, Jr., Editor and Publisher.						
<b>CLIFTON</b> (K6), pop. 1,367; Bosque Co. (NC). 30 m NW of Waco. AT&SF RR. Grist-mill; cotton-gin; hatchery. Junior College. Agriculture. Record.....Friday.....Democratic.....1895 6 26 276 1.50 \$1,876 Robt. L. Baldrige, Editor and Publisher.						
<b>CLYDE</b> (H5), pop. 706; Callahan Co. (NWC). 15 m E of Abilene. T&P RR. Pecan nursery; chick hatchery. Diversified farming. Enterprise + .....Friday.....Independent.....1912 6 26 276 1.00 E. F. Butler, Editor and Publisher.						

Circulation—★June and March A.R.C. Statements; §P.O. Statement; Bold face, sworn; †Publisher's Report; Light face, estimated. +Uses Mats. ◊Nonpareil ems. 12 to inch. ▽Agate lines, 14 to inch. †County Seat. Population—1930 Census; ×Dun & Bradstreet estimate.

TEXAS

Directory of Newspapers and Periodicals, 1939

	Establish	Cols	Width	Depth	Sub	Circ
<b>COLDSPRING† (M7)</b> , pop. ×500; San Jacinto Co. (SE). 65 m NE of Houston. Railroad station and bank, Shepherd. SP RR. Timber. Diversified farming.						
San Jacinto Times.....Friday.....Independent.....1897	6	26	276	1.00	200	
E. L. Price, Editor; San Jacinto Times, Publisher.				Free dist.	500	
<b>COLEMAN† (H6)</b> , pop. 6,078; Coleman Co. (WC). 67 m SE of Abilene. AT&SF RR. Oil well supplies and machinery, auto trailers, boats, fishing tools, mattresses, bricks manufactured. Cotton-gins; nurseries; grist-mills. Diversified farming.						
Coleman County Chronicle+..Thursday.....Democratic.....1933	7	24	280	1.00	‡3,400	
R. A. Autry, Editor; Commercial Printing Company, Publisher.						
Democrat-Voice+.....Thursday.....Democratic.....1881	8	24	287	1.00	2,874	
J. B. Potts, Editor; Democrat-Voice Publishing Co.						
<b>COLLEGE STATION (L7)</b> , pop. ×1,000; Brazos Co. (SEC). 100 m NW of Houston. SP; MP RRs. Bank, Bryan. Agricultural and Mechanical College (men). Dairy, poultry, grain, truck farms. Cotton, corn.						
Battalion √.....Tues. & Fri.....Agric. Coll.....1904	7	24	280	1.75	3,100	
Battalion √.....Monthly.....Coll. Humor.....1900	3	26	140	1.00	3,514	
Scientific Review.....Quarterly.....Agric. & Eng'g.....1934	3	28	140	.50	2,865	
Students of the Texas State Agricultural and Mechanical College, Eds. and Pubs.						
Texas Aggie.....Semi-mo.....College Alumni.....1919	7	24	280	×5.00	3,000	
Issued monthly during June, July, August.				Controlled free dist.	400	
E. E. McQuillen, Editor; Association of Former Students of the Texas State Agricultural and Mechanical College, Publisher.						
<b>COLLINSVILLE (L4)</b> , pop. 670; Grayson Co. (NE). 65 m NE of Fort Worth. MKT; T&P RRs. Bank, Whitesboro. Grist-mills; cotton-gins. Agriculture. Cotton, grain, fruit.						
Times+.....Friday.....Democratic.....1881	6	26	280	1.00		
Huffaker Publications, Publisher.						
<b>COLORADO† (G5)</b> , pop. 4,671; Mitchell Co. (NW). On Colorado River, 75 m W of Abilene. T&P RR. Oil refinery; cottonseed-oil mill; cotton compresses; bottling works; mattress factory; creamery; feed mill; hatcheries. Oil wells; sand and gravel pits. Diversified farming.						
Record+.....Friday.....Democratic.....1905	7	26	280	1.50	‡2,200	
Whipkey Printing Company, Publisher.						
<b>COLUMBUS† (L8)</b> , pop. 2,054; Colorado Co. (SEC). On Colorado River, 70 m W of Houston. SP RR. Concrete works; grist and sawmills. Ships cotton, cane, rice, dairy products, hides, corn and hay. Gravel pits. Agriculture.						
Colorado County Citizen.....Thursday.....Democratic.....1856	7	24	280	2.00	‡750	
K. K. Kendall, Editor; Colorado Co. Citizen, Publisher.						
<b>COMANCHE† (J5 ½)</b> , pop. 2,435; Comanche Co. (NC). 106 m NW of Austin. FW&RG RR. Flour and grist-mills; nursery; hatchery; cotton-gins; canning factory. Diversified farming. Fruit, cotton, peanuts, pecans.						
Chief+.....Friday.....Democratic.....1873	7	24	280	1.00	‡3,000	
J. C. Wilkerson, Editor and Publisher.						
<b>COMFORT (J7 ½)</b> , pop. ×800; Kendall Co. (SWC). 50 m NW of San Antonio. SP RR. Novelties and butter manufactured. Feed mill; hatchery. Resort. Sanitarium. Diversified farming. Grain, wool, mohair.						
News.....Thursday.....Independent.....1904	6	26	280	1.50	935	
Mrs. Geo. Belsey, Editor and Publisher.						
<b>COMMERCE (M4)</b> , pop. 4,267; Hunt Co. (NE). 60 m NE of Dallas. SLSW; SP RRs. Cottonseed-oil mill; bottling works; railroad shops; flour, paper, planing, feed mills. East Texas State Teachers College. Agriculture. Corn, cotton, oats.						
East Texan.....Thursday.....Collegiate.....1918	8	24	280	1.00		
Students of East Texas State Teachers College, Editors and Publishers.				Controlled free dist.		
Farm Journal+.....Friday.....Ind. Dem.....1889	8	24	280	1.50	3,266	
Journal+.....{Evg. ex. Sat. & Ind. Dem.....1915	8	24	280	5.00	4,560	
{Sun, Sun, M. Sunday circ. 4,560						
Sterling Price Hart, Editor; Hart Brothers, Publishers.						
<b>CONROE† (M7)</b> , pop. 2,457; Montgomery Co. (SE). 36 m N of Houston. AT&SF; MP RRs. Armature, welding and radiator works; nursery. Gasoline, hardwood lumber manufactured. Oil wells; timber. Diversified farming. Cotton, corn, truck crops.						
Courier+.....Thursday.....Independent.....1892	7	26	304	1.50	‡2,480	
L. B. Everett, Editor and Publisher.						
Montgomery County News+..Thursday.....Ind. Dem.....1921	6	26	276	1.50		
J. W. Coleman, Editor and Publisher.						
<b>COOLIDGE (L6)</b> , pop. 1,169; Limestone Co. (NEC). 34 m NE of Waco. BRI RR. Cotton-gins; chick hatchery; grist-mill. Grain, stock, dairy, poultry farms. Cotton, corn, oats.						
Herald+.....Friday.....Democratic.....1904	6	26	276	1.00		
John Pearson, Editor and Publisher.						
<b>COOPER† (M4)</b> , pop. 2,023; Delta Co. (NE). 27 m SW of Paris. SP RR. Cottonseed-oil and sawmills; cotton-gins. Agriculture, especially cotton.						
{Delta Courier+.....Tuesday.....Ind. Dem.....1881	7	24	280	1.00	1,300	
{Review+.....Friday.....Ind. Dem.....1879	7	24	280	1.00	1,325	
W. D. Hart, Editor; W. D. Hart & Son, Publishers.						
<b>COPPERAS COVE (K6 ½)</b> , pop. 406; Coryell Co. (C). 40 m W of Temple. AT&SF RR. Bank, Gatesville. Cotton-gins. Diversified farming.						
Crony.....Friday.....Ind. Dem.....1922	5	26	245	1.00	‡511	
Alvin R. Irby, Editor and Publisher.						

Circulation—★June and March A.B.C. Statements; †P.O. Statement; Bold face, sworn; ‡Publisher's Report; Light face, estimated. +Uses Mats. ◊Nonpareil ems. 12 to inch. ∇Agate lines. 14 to inch. †County Seat. Population—1930 Census; ×Dun & Bradstreet estimate. √Issued only during academic year. ×Subscription included in membership fee.



	Estab	Cols	Width	Depth	Sub	Circ
<b>CORPUS CHRISTI</b> † (K10), pop. 27,741; Nueces Co. (S). On Corpus Christi Bay, at mouth of Nueces River. 150 m SE of San Antonio. MP; SP; TM RRs. Airport. Seaport with considerable commerce. Oil and cotton center. Manufactures soap, paper, cottonseed oil, alkali, flour and feed, soda ash, caustic soda, liquid chlorine. Three banks; deposits (1-1-38), \$17,626,667. 8,882 electric meters; 6,988 gas (nat.) meters; 6,988 telephones. Oil wells and refineries. Fisheries. Resort.						
Caller +	Morn.ex.Sun...	Democratic	1883	8	24	301 10.40 ★★11,484
Caller-Times +	Sunday	Democratic	1883	8	24	301 ★★14,790
•Times +	{Evg.ex.Sat.	Democratic	1909	8	24	301 9.36 ★★8,289
	& Sun.					
W. G. Kinsolving, Publisher.						
Chronicle and Voice +	Evg. ex. Sun...	Democratic	1930	8	24	301 5.20 3,360
Jeff Light, Editor; Voice Publishing Co.						
Informers—See Houston.						
Paladin, El (Spanish)	Friday	Democratic	1925	6	26	280 1.00
E. H. Marin, Editor and Publisher.						
<b>CORRIGAN</b> (N6½), pop. ×1,000; Polk Co. (E). 90 m NW of Beaumont. SP; WBT&S RRs. Lumber mills. Timber. Agriculture. Cotton, corn, tomatoes, potatoes.						
Press +	Thursday	Democratic	1879	6	26	273 1.50 1,125
Mrs. Anne Gilbert, Editor; B. G. Harris, Publisher.						
<b>CORSICANA</b> † (L5½), pop. 15,202; Navarro Co. (NEC). 55 m SE of Dallas. BRI; FW&DC; SLSWT; T&NO; TEX RRs. Wholesale and distribution center. Refineries; cottonseed-oil, planing mills; food packing plant; machine shops; oil well machinery, broom, road grader factories. Oil wells. Agriculture.						
Democrat and Truth +	Thursday	Democratic	1886	6	26	280 1.50 †1,800
J. E. Laney, Sr., Editor; Democrat and Truth, Publisher.						
{Light +	Tues. & Fri.	Democratic	1886	8	24	294 1.00 5,516
	Sun +					
L. A. Wortham, Editor; Sun-Light Publishing Co.						
Taborian Banner (Negro)	Monthly	Fraternal	1900	6	26	276 .50
Rev. J. S. Adair, Editor; Grand Temple and Tabernacle, Knights and Daughters of Tabor, Publisher.						
<b>COTULLA</b> † (H9), pop. 3,175; La Salle Co. (S). 80 m SW of San Antonio. MP RR. Cotton-gins; machine shop. Agriculture. Winter vegetables, onions, cotton.						
Record +	Friday	Democratic	1898	6	26	276 2.00 †1,140
C. E. Manly, Editor; Manly & Manly, Publishers.						
<b>CRANDALL</b> (L5), pop. ×750; Kaufman Co. (NE). 23 m SE of Dallas. SP RR. Cotton-gins. Agriculture.						
Star +	Thursday	Democratic	1908	6	26	276 1.00 600
Mrs. Inez Adams, Editor and Publisher.						
<b>CRANE</b> † (E6), pop. ×2,000; Crane Co. (W). 125 m NW of San Angelo. Railroad station and bank, Odessa. T&P RR. Oil, gas wells; clay, potash, salt mines. Stock, dairy, poultry farms.						
Crane County News +	Thursday	Independent	1930	7	24	266 2.00 †900
Thos. Durham, Editor and Publisher.						
<b>CRAWFORD</b> (K6), pop. 491; McLennan Co. (C). 22 m W of Waco. AT&SF RR. Bank, McGregor. Feed mill. Limestone quarries. Agriculture.						
Sun	Friday	Non-partisan	1902	6	26	280 1.00 500
S. B. Compton, Editor and Publisher.						
<b>CROCKETT</b> † (M6), pop. 4,441; Houston Co. (E). 120 m N of Houston. MP RR. Hardwood and pine lumber, cottonseed-oil mills; cotton-gins; compress; warehouse; bottling works. Timber. Mary Allen Junior College. Diversified farming. Cotton, corn, potatoes, grain sorghums.						
Courier +	Thursday	Democratic	1890	6	26	280 1.50 †1,550
W. W. Aiken, Editor and Publisher.						
Houston County Times +	Thursday	Democratic	1906	6	26	276 1.50
T. J. Welch, Editor and Publisher.						
<b>CROSBYTON</b> † (F4), pop. 1,250; Crosby Co. (NW). 40 m NE of Lubbock. AT&SF RR. Cotton-gins; elevator; feed mill. Grain, stock, dairy, poultry farms. Cotton, wheat, feed.						
Review +	Friday	Democratic	1909	7	24	280 1.50 †950
W. M. Curry, Editor and Publisher.						
<b>CROSS PLAINS</b> (H5½), pop. 1,507; Callahan Co. (NWC). 62 m SE of Abilene. MKT RR. Oil well supplies, fishing tools manufactured. Planing, grist-mills; nursery. Oil fields. Agriculture. Pecans.						
Review	Friday	Ind. Dem.	1909	7	24	280 1.50 1,530
Jack Scott, Editor; Review Publishing Company, Inc.						
<b>CROWELL</b> † (H3½), pop. 1,946; Foard Co. (NW). 83 m NW of Wichita Falls. AT&SF RR. Flour and feed mills; elevator. Dairy, poultry and grain farms. Wheat, cotton, grain sorghum, alfalfa.						
Foard County News +	Thursday	Democratic	1891	7	24	276 2.00 1,050
T. B. Klepper, Editor and Publisher.						
<b>CRYSTAL CITY</b> † (H9), pop. 6,609; Zavala Co. (S). 120 m SW of San Antonio. MP RR. Canneries; corn mill; sheet metal works. Ships vegetables. Stock, dairy, poultry, truck and grain farms.						
Zavala County Sentinel +	Friday	Democratic	1913	6	26	276 1.50
J. H. Hardy, Editor and Publisher.						

Circulation—★Sept. A.B.C. Statement; ★June and March A.B.C. Statements; †P.O. Statement; Bold face, sworn; †Publisher's Report; Light face, estimated. + Uses Mats. ◊ Nonpareil ems. 12 to inch. ▽ Agate lines. 14 to inch. †County Seat. Population—1930 Census; ×Dun & Bradstreet estimate.

	Established	Cols	Width	Depth	Sub	Circ
<b>CUERO</b> † (K8½), pop. 4,672; DeWitt Co. (S). 60 m from Gulf Coast. SP RR. Manufactures cotton textiles, cottonseed-oil, butter, stock, poultry feeds. Poultry packing plant. Ships frozen shrimps, dressed poultry. Resort. Gravel and clay pits. Diversified farming. Cotton, dairy and poultry products.						
Record +	{Evg. ex. Sat. & Sun., Sun. M.	1894	8	24	287	5.00
Wednesday edition used as a weekly. Subscription \$2.00. Wednesday circ.	{Ind. Dem.					1,468
J. W. Howerton, Editor; Cuero Publishing Co., Inc.						2,748
<b>CUSHING</b> (N6), pop. ×1,500; Nacogdoches Co. (E). 127 m SE of Dallas. SP RR. Saw-mill; cotton-gins. Timber. Agriculture. Cotton, tomatoes, corn.						
News	Friday	1904	5	26	248	1.50
Ben Parfet, Editor; Compton-Parfet Printing Co., Publisher.	Democratic					1,025
<b>DAINGERFIELD</b> † (N4½), pop. 818; Morris Co. (NE). 40 m NW of Marshall. LA&T RR. Cotton-gins; sawmills; nursery. Agriculture.						
Morris County News +	Thursday	1885	7	24	276	1.00
Grayford Jones, Editor; C. K. Devall, Publisher.	Democratic					925
<b>DALHART</b> † (E1½), pop. 4,691; Dallam Co. (NW) and Hartley Co. (NW). 90 m NW of Amarillo. CRI&P; C&S RRs. Railroad shops; bottling works; elevators; chick hatchery; machine shop. Agriculture. Grain, sorghum, cattle.						
Texan +	Evg. ex. Sun.	1901	5	24	196	3.00
A. H. Law, Editor; Dalhart Publishing Company, Inc.	Ind. Dem.					3,896
<b>DALLAS</b> † (L5), pop. 260,475; Dallas Co. (NE). On Trinity River, 33 m E of Fort Worth. CRI&P; SLSW; C&S; AT&SF; MKT; SLSF; SLSW; SP; T&P; LA&T; TEX (elec.) RRs. Two airports. Oil, insurance and wholesale distributing center. Manufactures refined petroleum, women's clothing, millinery, foundry and machine products, bread and bakery products, flavoring extracts and sirups, oil cake and meal, cotton-seed. Ten banks; Federal Reserve Bank; bank clearings (12-31-36), \$2,401,917; deposits (12-31-36), \$285,035,497. 76,889 electric (AC) meters; 71,756 gas (nat.) meters; 81,051 telephones. Southern Methodist University; medical schools of Baylor University.						
Baptist Progress	Semi-mo.	1912	4	26	212	.75
C. R. Meadows, Editor; Baptist Missionary Association of Texas, Publisher, 115½ W. Jefferson.	Baptist					
Baptist Standard	Thursday	1888	4	27	184	2.00
F. M. McConnell, Editor; Baptist Standard Publishing Co., Inc., 709 Burt Bldg.	Baptist					
Building Trends	Monthly	1937	2	36	128	2.00
Clifton Blackmon, Editor; Padgett Publishing Co., 2019 Bryan St.	Building					100
Campus	Wed. & Sat.	1915	8	24	287	2.50
Southern Methodist University Students Publishing Co., Inc., Journalism Bldg.	Collegiate					
Commercial Record +	Daily ex. Sun.	1889	6	26	308	15.00
W. H. Taliaferro, Editor and Publisher, 614 Main St.	Court News					
Cotton and Cotton Oil Press	Saturday	1899	3	27	140	2.00
R. Haughton, Editor; Ginner & Miller Pub. Co., 3116-18 Commerce St.	{Cot. & Cot.-Seed Products					6,129
Cotton Ginners' Journal	Monthly	1929	3	33	140	1.00
John C. Thompson, Editor; Texas Cotton Ginners Assn., Pub., 109 N. Race St.	Cotton Gin'g					130
Craftsman +	Friday	1913	7	26	308	2.00
Wallace C. Reilly, Editor and Publisher, Labor Temple Bldg.	Labor					14,250
Dispatch Journal +	Evg. ex. Sun.	1906	8	24	297	5.20
L. W. Bailey, Editor; A. O. Andersson, Publisher, 1508 Federal St.	Independent					★\$60,005
Express + (Negro)	Saturday	1892	8	24	294	2.25
W. H. Pace, Editor; Southwestern Negro Press, Publisher.	Independent					★\$5,965
Farm and Ranch	Monthly	1883	4	27	189	
Subscription price for two years, \$50. Frank A. Briggs, Editor; Texas Farm and Ranch Pub. Co., 3306 Main St.	Agricultural					★203,129
Farm News +	Tues. & Fri.	1885	8	24	297	1.00
DeWitt McMurray, Editor; A. H. Belo Corporation, Publishers.	{Ind. Dem. & Agric.					★102,712
Holland's, The Magazine of the South	Monthly	1905	4	27	189	
Claude Wier, Editor; Texas Farm and Ranch Pub. Co., 3306 Main St.	Gen'l Int.					★427,661
Informer—See Houston.						
News +	Every Morn.	1885	8	24	294	10.20
J. J. Taylor, Editor; A. H. Belo Corporation, Pub., 801 Commerce St.	Ind. Dem.					★\$96,244
Petroleum Engineer	13 ti. a year	1929	3	27	140	2.00
K. C. Sclater, Editor; Petroleum Engineer Pub. Co., 701 Allen Bldg.	Petroleum Ind.					★12,085
Restaurateur and Caterer	Monthly	1937	3	28	140	2.00
R. V. Lentz, Editor; Texas Restaurants, Inc., Pub., 927 Liberty Bank Bldg.	Restaurants					
Southern Home and Garden	Monthly	1933	3	28	140	1.00
S. E. Lowe, Editor and Publisher, 1408 Marilla St.	{Home Int. & Civic Impr'm't					
Southern Pharmaceutical Journal	Monthly	1908	2	42	126	1.00
M. Cousins, Editor; W. H. Cousins, Publisher, 911 Insurance Bldg.	Drug Trade					
Southwest Business	Monthly	1922	3	28	140	x2.00
Andrew DeShong, Ed.; Dallas Chamber of Commerce, Pub., 1101 Commerce St.	Chamb. of Com.					3,500
Southwestern Advocate	Thursday	1847	3	28	140	1.50
Rev. A. J. Weeks, Editor; Methodist Episcopal Church, South, in Texas; Oklahoma; New Mexico; Colorado; Publisher, 1910 Main St.	M. E. (South)					
Southwestern Banker	Monthly	1900	3	27	140	3.00
Southwestern Banker Publications, Inc., Athletic Club Bldg.	Banking					

Circulation—★Sept. A.B.C. Statement; ★June and March A.B.C. Statements; \$P.O. Statement; Bold face, sworn; †Publisher's Report; Light face, estimated. + Uses Mats. ⊕ Nonpareil ems, 12 to inch. ∇ Agate lines, 14 to inch. ‡ County Seat. Population—1930 Census; × Dun & Bradstreet estimate. √ Issued only during academic year. x Subscription included in membership fee.

Directory of Newspapers and Periodicals, 1939

TEXAS

DALLAS† (Continued)	Estab	Cols	Width	Depth	Sub	Circ
Southwestern Purchaser..... Monthly..... Pur. Agents.....	1921	3	28	140	x	\$1,950
J. Richard Brown, Ed.; Pur. Agts. Assn. of Texas, Pub., Marine Bank Bldg.	1901	3	28	140	1.00	959
Southwestern Retailer..... Monthly..... Clothing.....					Controlled free dist.	6,041
C. H. Snyder, Editor; Progressive Merchant Publishing Co., 405 S. Poydras St.						
Southwestern Welder and Blacksmith..... Monthly..... Welder&Blksmi	1935	3	27	140	x1.00	3,179
Jon Stormwail, Editor; Southwestern Blacksmith & Welders Assn., Pub., 210 S. Poydras St.						
Southwest Hardware and Implement Journal..... Monthly..... [H'dware, Spt. Goods, Imple.	1896	3	27	140	x1.00	5,816
R. C. Dyer, Editor; Panhandle Hardware and Implement Assn., Pub., 210 S. Poydras St.						
Southwest Insurer..... Semi-mo..... Insurance.....	1934	3	26	140	1.00	●1,449
J. C. Leissler, Jr., Editor; Southwest Insurance Publications, Inc., 535 Allen Bldg.						
Southwest Review..... Quarterly..... Lit. & Comt.....	1915	2	25	98	2.00	
Southern Methodist University and Louisiana State University, Publishers.						
Texas Bankers Record..... Monthly..... Banking.....	1911	3	26	134	x3.00	
Free to members.						
W. A. Philpott, Jr., Ed.; Tex. Bankers Assn., Pub., 1201 Dallas Nat'l Bank Bldg.	1923	3	27	140	6.50	
Texas Contractor..... Wednesday..... Bldg.&Const.....					2 42 140	
W. A. McDonald, Editor; Peters Publishing Company, 507 Construction Bldg.					Controlled free dist.	
Texas Cooperative News+..... Monthly..... Coop. Agric.....	1920	8	24	280	.50	45,563
O. M. Lowry, Editor; Texas Cooperative Pub. Co., Inc., 1100 S. Ervay St.						
Texas Dental Journal..... Monthly..... Dental.....	1880	1	54	98	x1.00	\$1,065
Dr. Willard Ogle, Editor; Texas State Dental Soc'y, Pub., Medical Arts Bldg.						
Texas Food Journal..... Monthly..... Retail Grocer.....	1926	2	40	140	x1.00	
Texas Retail Grocers Assn., Pub., 506 Insurance Bldg.					Controlled free dist.	
Texas Insurance..... Semi-mo..... Insurance.....	1924	4	26	168	2.00	3,424
Don Coates, Editor; Coates Publishing Co., 408 Southland Life Bldg.						
Texas Odd Fellow..... Monthly..... I. O. O. F.....	1895	3	28	140	1.00	\$2,645
Sam P. Harben, Editor; Harben-Spotts Publishing Co., 504 Insurance Bldg.						
Texas Weekly..... Saturday..... Mag. of Texas.....	1927	2	48	164	5.00	
Peter Molyneaux, Editor; Molyneaux-Mickle Co., Pub., 1010 Athletic Club Bldg.						
Times Herald+..... {Evg.ex.Sun. Ind. Dem..... 1876 8 24 297 7.80 ★★82,522					Sunday circ. ★★83,796	
Tom C. Gooch, Editor; Times Herald Printing Co., Pub., Herald Square.						
Tribuna Italiana, La+..... {Saturday..... Independent..... 1913 8 24 304 2.00 \$17,682						
(Ital. & Eng.)..... L. E. Adin, Editor; Papa & Adin, Publishers, 1001 1/2 S. Harwood St.						
Uncle Jake Sports News..... Saturday..... Sports..... 1931 5 24 203 3.00 10,870						
Oswin Kerry King, Editor and Publisher, 405 S. Poydras St.						
World..... Friday..... Church News..... 1912 8 24 294 1.00 16,756						
Printed in 21 separate editions.						
Douglas Tomlinson, Editor; All-Church Press, Pub., Thomas Bldg.						
DAWSON (L5 1/2), pop. 1,131; Navarro Co. (NEC). 35 m NE of Waco. SLSW RR. Cottonseed-oil mill; gin. Agriculture. Cotton, corn, feed stuffs.						
Herald+..... Friday..... Independent..... 1906 5 26 238 1.00 \$1775						
F. H. Butler, Editor and Publisher.						
DECATUR† (K4), pop. 2,037; Wise Co. (N). 40 m NW of Fort Worth. C&S RR. Flour mills; cotton-gins. Decatur Baptist Junior College. Farming. Cotton, grain.						
Wise County Messenger+..... Thursday..... Democratic..... 1880 6 26 280 1.50						
Dick Collins, Editor and Publisher.						
DE KALB (N4), pop. 1,023; Bowie Co. (NE). 35 m W of Texarkana. T&P RR. Sawmill; cotton-gin. Timber. Diversified farming.						
News+..... Friday..... Democratic..... 1887 7 26 280 1.00 \$1,500						
Ancel W. Jolly, Editor and Publisher.						
DE LEON (J5 1/2), pop. 1,766; Comanche Co. (NC). 94 m E of Abilene. MKT RR. Cottonseed-oil, feed and large peanut mills. Ships peanuts, cotton, pecans, melons, peaches. Agriculture.						
Free Press+..... Friday..... Democratic..... 1890 6 26 280 1.00 \$1,300						
Mrs. R. L. Scott, Editor and Publisher.						
DEL RIO† (G8), pop. 11,693; Val Verde Co. (SW). 170 m W of San Antonio. SP RR. Agricultural community with irrigation. Sheep and goats are raised for wool and mohair; also truck crops, alfalfa, hay.						
News+..... Evg. ex. Sun..... Independent..... 1929 8 24 293 6.00 \$2,643						
Val Verde County Herald+..... Friday..... Independent..... 1889 8 24 293 2.00 965						
J. Travelstead, Editor; News-Herald Publishing Company, Inc.						
Noticias, Las+ (Span.)..... Thursday..... Non-partisan..... 1927 6 26 280 1.50 2,000						
Lisandro Pena, Editor; D. P. Gonzales, Publisher, 1004 S. Main St.						
DENISON (L4), pop. 13,850; Grayson Co. (NE). 3 m from Oklahoma border, 76 m NE of Dallas. KO&G; MKT; SLSF; SP; AT&SF; T&P; DP&S; TEX (elec.) RRs. Powdered milk, peanut and pecan, wood preserving and creosoting plants; work garment, play suit, cheese, mattress, textile and mayonnaise factories; cotton mills; railroad shops and car works. Nurseries. Diversified farming.						
Herald+..... {Evg.ex.Sat.& Democratic..... 1889 8 24 294 7.20 \$5,757					Sunday circ.	\$5,757
[Sun., Sun. M.]..... Herald Publishing Company.						
Press+..... Evg. ex. Sun..... Democratic..... 1930 8 24 287 2.60 1,584						
LeRoy M. Anderson, Editor; Anderson & Sons, Publishers.						

Circulation—★Sept. A.B.C. Statement; ★June and March A.B.C. Statements; ●A.B.C. Audit; §P.O. Statement; Bold face, sworn; †Publisher's Report; Light face, estimated. +Uses Mats. ◇Nonpareil ems, 12 to inch. ▽Agate lines, 14 to inch. †County Seat. Population—1930 Census. xSubscription included in membership fee.

TEXAS

Directory of Newspapers and Periodicals, 1939

	Estab	Cols	Width	Depth	Sub	Circ
<p><b>DENTON</b>† (K4), pop. 9,587; Denton Co. (NE). 38 m NE of Ft. Worth. MKT; T&amp;P RRs. Feed and flour mills; cheese factory; creamery; brick, tile and food products plants; bottling and monumental works. Texas State College for Women; North Texas State Teachers College. Clay pits. Agriculture. Grain, cotton, live stock.</p>						
<p>Campus Chat + ..... Thursday ..... Collegiate ..... 1916</p> <p>Students of North Texas State Teachers College, Editors and Publishers.</p>	8	24	294	1.00		3,000
<p>Lass-O-V ..... Friday ..... Collegiate ..... 1915</p> <p>Students of the Texas State College for Women, Eds. and Pubs., Box 868.</p>	7	24	276	1.25		2,750
<p>Record-Chronicle + ..... Evg.ex.Sun ..... Democratic ..... 1903</p>	8	24	287	5.50	★	2,508
<p>Record-Chronicle + ..... Tues. &amp; Fri ..... Democratic ..... 1884</p> <p>R. J. Edwards, Editor; Record-Chronicle Company, Inc., Publisher.</p>	8	24	287	1.00		1,250
<p><b>DEPORT</b> (M4), pop. 819; Lamar Co. (NE). 80 m W of Texarkana. P&amp;MP RR. Cotton-gins; feed mills. Timber. Diversified farming. Cotton.</p>						
<p>Times + ..... Thursday ..... Independent ..... 1909</p> <p>Sam C. Holloway, Editor and Publisher.</p>	6	26	276	1.50		1,764
<p><b>DETROIT</b> (M4), pop. 1,200; Red River Co. (NE). 15 m E of Paris. T&amp;P RR. Bank, Paris. Sawmills. Pine, oak timber. Agriculture.</p>						
<p>News-Herald + ..... Thursday ..... Non-partisan ..... 1892</p> <p>Claud Council, Editor; Detroit News-Herald, Publisher.</p>	6	26	280	1.00		
<p><b>DEVINE</b> (J8½), pop. 1,093; Medina Co. (S). 33 m SW of San Antonio. MP RR. Feed and grist-mills; creamery; vegetable packing and shipping plant; cotton-gin. Ships vegetables, green corn. Farming, with irrigation. Corn, cotton, broom-corn.</p>						
<p>News + ..... Thursday ..... Democratic ..... 1897</p> <p>W. L. Dubose &amp; Son, Editors and Publishers.</p>	6	26	273	1.50		700
<p><b>DILLEY</b> (H9), pop. 929; Frio Co. (S). 71 m SW of San Antonio. MP RR. Ships peas, watermelons and tomatoes. Diversified farming. Corn, cotton, hegar, honey.</p>						
<p>Herald ..... Friday ..... Independent ..... 1923</p> <p>James Howerton, Editor and Publisher.</p>	5	26	252	1.50		997
<p><b>DIMMITT</b>† (E3), pop. 829; Castro Co. (NW). 75 m SW of Amarillo. C&amp;S RR. Diversified farming. Wheat, corn, Kafir corn.</p>						
<p>Castro County News + ..... Thursday ..... Democratic ..... 1925</p> <p>D. W. Usry, Editor; T. A. Singer, Publisher.</p>	7	24	273	1.50		1,617
<p><b>DONNA</b> (J11), pop. 4,103; Hidalgo Co. (S). 37 m NW of Brownsville. MP RR. Cannery. Diversified farming. Citrus fruit, cabbage, tomatoes, potatoes.</p>						
<p>News-Advocate + ..... Friday ..... Democratic ..... 1918</p> <p>C. C. Hadsell, Editor and Publisher.</p>	7	24	280	1.00		1,400
<p><b>DUBLIN</b> (J5½), pop. 2,271; Erath Co. (NC). 14 m SW of Stephenville. MKT; SLSF; WF&amp;S RRs. Mattress; potato chip, peanut factories; bottling works; cottonseed-oil mills; gins; creamery; nurseries; hatchery. Agriculture.</p>						
<p>Progress + ..... Friday ..... Non-partisan ..... 1889</p> <p>F. E. Perry, Editor and Publisher.</p>	7	24	280	1.00		2,493
<p><b>DUMAS</b>† (F1½), pop. 1,100; Moore Co. (NW). 49 m N of Amarillo. AT&amp;SF RR. Elevator. Diversified farming. Grain, stock.</p>						
<p>Moore County News + ..... Thursday ..... Independent ..... 1926</p> <p>W. R. Rutherford, Editor; Moore County Publishing Co.</p>	6	24	280	1.50		1,000
<p><b>EAGLE LAKE</b> (L8), pop. 2,343; Colorado Co. (SEC). 69 m SW of Houston. SP; AT&amp;SF RRs. Mattress factory; elevator; bottling works. Diversified farming. Truck crops, melons.</p>						
<p>Headlight + ..... Friday ..... Independent ..... 1903</p> <p>B. W. McCarty, Editor and Publisher.</p>	7	24	280	2.00		12,300
<p><b>EAGLE PASS</b>† (G9), pop. 5,059; Maverick Co. (SW). On Rio Grande, 130 m SW of San Antonio. SP RR. Manufactures gasoline, radios. Agriculture.</p>						
<p>Guide + (Eng. and Span.) ..... Evg.ex.Sun ..... Democratic ..... 1883</p> <p>Calvin C. Huffman, Editor; L. M. Huffman, Publisher.</p>	7	24	280	5.00		1,700
<p><b>EASTLAND</b>† (J5), pop. 4,648; Eastland Co. (NC). 55 m E of Abilene. T&amp;P; EWF&amp;G RRs. Crude oil and gasoline refineries; carbon black plant. Oil wells. Diversified farming. Pecans, peanuts. Sweet potatoes, watermelons, cotton.</p>						
<p>Chronicle + ..... Friday ..... Democratic ..... 1919</p>	8	24	294	1.50		1,986
<p>Telegram + ..... { Evg.ex.Sat. &amp; Sun., Sun. M. Democratic ..... 1923</p> <p>Stewart Doss, Editor; E. Hinrichs, Publisher.</p>	8	24	294	5.00		2,566
<p>Record + ..... Friday ..... Independent ..... 1931</p> <p>V. O. Hatcher, Editor; Eastland Printing Co., Publisher, Box 632.</p>	7	24	280	1.50		20
					Free dist.	1,965
<p><b>EDCOUCH</b> (K11), pop. 914; Hidalgo Co. (S). 58 m NW of Brownsville. SP; MP RRs. Bank, Weslaco. Fruit, vegetables shipped. Diversified farming.</p>						
<p>Edcouch-Elsa Enterprise + ..... Friday ..... Independent ..... 1927</p> <p>Paul C. Netz, Editor and Publisher.</p>	6	26	280	1.50		11,100
<p><b>EDEN</b> (H6), pop. 1,194; Concho Co. (WC). 160 m S of Waco. AT&amp;SF RR. Electric power. Wool and mohair produced. Cotton-gin. Agriculture.</p>						
<p>Echo ..... Thursday ..... Independent ..... 1906</p> <p>J. F. Horton, Editor and Publisher.</p>	6	26	280	1.50		
<p><b>EDGEWOOD</b> (M5), pop. 761; Van Zandt Co. (NE). 55 m E of Dallas. T&amp;P RR. Cotton-gins; chicken hatchery. Diversified farming.</p>						
<p>Enterprise ..... Thursday ..... Independent ..... 1909</p> <p>Mrs. A. B. Hobbs, Editor; Edgewood Enterprise, Publisher.</p>	6	26	273	1.00		
<p><b>EDINBURG</b>† (J11), pop. 4,821; Hidalgo Co. (S). 65 m NW of Brownsville. SP; MP RRs. Creamery; cannery; cotton-gins. Edinburg Junior College. Agriculture. Citrus fruits, winter vegetables, grapes.</p>						
<p>Hidalgo County News + ..... Thursday ..... Ind. Dem ..... 1912</p> <p>R. A. Jeffreys, Editor; News Publishing Co.</p>	5	24	210	1.50		

Circulation—★Sept. A.B.C. Statement; ★June and March A.B.C. Statements; \$P.O. Statement; Bold face, sworn; †Publisher's Report; Light face, estimated. + Uses Mats. ⊕ Nonpareil ems, 12 to inch. ▽ Agate lines, 14 to inch. ‡ County Seat. Population—1930 Census; × Dun & Bradstreet estimate. √ Issued only during academic year.

Directory of Newspapers and Periodicals, 1939

TEXAS

EDINBURG† (Continued)	Estab	Cols	Width	Depth	Sub	Circ
Hidalgo County Sun + ..... Thursday.....Independent.....1934	7	24	280	1.50		\$2,000
Harry Edwards, Editor and Publisher.						
{ Valley Review + .....Morn.ex.Sun...Democratic.....1927	8	24	287	6.00		\$4,391
{ Valley Review + .....Friday.....Democratic.....1914	8	24	287	Free		7,000
R. C. Mayes, Editor; Review Printing Company, Publisher.						
EDNA† (L8½), pop. 1,752; Jackson Co. (S). 95 m SW of Houston. SP RR. Cotton-gins. Agriculture. Cotton, rice, grain.						
Herald.....Thursday.....Independent.....1906	6	26	276	2.00		1,000
Henry K. Staples, Editor and Publisher.						
EL CAMPO (L8½), pop. 2,034; Wharton Co. (SE). 72 m SW of Houston. SP RR. Cottonseed-oil, rice and feed mills; bottling works; creamery. Gas and oil wells. Diversified farming. Cotton, corn, rice, hogs.						
Citizen + .....Friday.....Ind. Dem.....1900	5	24	210	2.00		\$1,800
P. C. Yates, Editor; Citizen Publishing Company.						
News + .....Friday.....Democratic.....1928	7	24	280	1.50		1,603
Paul B. Holcomb, Editor and Publisher.						
Svoboda + (Bohemian).....Thursday.....Democratic.....1885	6	26	266	2.00		\$2,783
John Paulik, Editor; Svoboda Publishing Company.						
ELDORADO† (G6½), pop. 1,404; Schleicher Co. (W). 47 m S of San Angelo. AT&SF RR. Wool, mohair shipped. Agriculture. Cotton, feeds, sorghum grains.						
Success.....Friday.....Non-partisan.....1900	6	26	276	1.50		750
C. S. McKinney, Publisher.						
ELECTRA (J3½), pop. 6,712; Wichita Co. (N). 27 m NW of Wichita Falls. C&S RR. Tools, machinery, oil well supplies, mattresses, creamery products, drugs, steel tanks manufactured. Oil refineries. Oil and gas wells; mineral deposits. Farming.						
News + .....Thursday.....Independent.....1907	6	26	280	2.00		\$1,650
E. R. Brown, Editor; Electra News Co., Publisher.						
Star + .....Thursday.....Democratic.....1916	7	24	280	2.00		\$1,478
W. C. Stewart, Editor and Publisher.						
ELGIN (K7), pop. 1,823; Bastrop Co. (SC). 30 m E of Austin. MKT; SP RRs. Brick plant; bottling works; creamery; mattress factory; sawmill; cotton-gins. Oil wells. Agriculture.						
Courier and Four Co. News + .....Thursday.....Democratic.....1890	6	26	280	1.50		\$1,400
J. O. Smith, Editor and Publisher.						
ELKHART (M6), pop. ×700; Anderson Co. (E). 10 m S of Palestine. MP RR. Bank, Palestine. Cotton-gins; sawmill; crate factory; railroad tie-making plants. Timber. Agriculture. Cotton, fruit, vegetables.						
Record + .....Thursday.....Independent.....1903	5	26	252	1.00		550
J. G. Anderson, Editor and Publisher.						
EL PASO† (A6), pop. 102,421; El Paso Co. (W). On the Rio Grande. 325 m S of Albuquerque, N. Mex. AT&SF; SP; T&P RRs. Three airports. Wholesale distribution center. Trade with Mexico. Manufactures bricks, cement, brooms, cottonseed products, petroleum, wooden crates and boxes, clothing, meat; copper refining and ore smelting. Two banks; bank clearings (12-31-37), \$240,023,452; deposits (3-7-38), \$32,229,372. 23,812 electric (AC) meters; 14,082 gas (nat.) meters; 15,952 telephones. College of Mines and Metallurgy and other schools; Fort Bliss U. S. Army Post. Resort. Copper, silver, lead, zinc and gold mines. Cattle raising.						
Continental, El+ (Spanish).....{Evg.ex.Sat.&Ind. Dem.....1925	8	24	280	7.80		\$10,719
{Sun., Sun. M.						
Alberta Gonzales, Editor; M. J. Boretz, Publisher, 214 S. Campbell St.						
Diseases of the Chest.....Monthly.....Medical.....1935	2	36	126	x2.00		
F. W. Burge, M.D., Ed.; Amer. College of Chest Physicians, Pub., P. O. Box 1069.						
El Paso City and County } Thursday.....Democratic.....1908	7	26	308	1.00		
Labor Advocate + .....Thursday.....Democratic.....1908						
William J. Moran, Editor and Publisher, 223 S. Oregon St.						
{ Herald-Post + .....Evg.ex.Sun.....Independent.....1880	8	24	315	7.80	★★	\$21,890
{ E. M. Pooley, Editor; Herald-Post Publishing Co., Mills and Kansas Sts.						
{ Times + .....Every Morn.....Democratic.....1879	8	24	315	9.36	★★	\$22,389
{ H. S. Hunter, Ed.; D. D. Roderich, Pub., Mills and Kansas Sts. Sunday circ. ★★\$22,997						
Prospector ✓.....Saturday.....Collegiate.....1917	7	26	274	x1.00		500
Students of Texas College of Mines and Metallurgy, Editors and Publishers.						
Revista Catolica (Span.).....Sunday.....Catholic.....1875	3	26	140	2.00		
Rev. Romuald Benedet, Editor; Ignatian Soc. of Tex., Pub., 1407 E. Third St.						
Southwestern Bricklayer.....Monthly.....Brick'ers Union.1911	2	40	140	1.00		
William J. Moran, Editor; Southwestern Bricklayer Publishing Co.						
Western American + .....Saturday.....Catholic.....1922	8	24	287	2.00		
Rev. D. G. Quigley, Editor; Catholic Publishing Company, 1408 E. Third St.						
ELSA, pop. ×150; Hidalgo Co. (S). About 45 m NW of Brownsville. SP RR. Ships vegetables. Agriculture. Fruit, truck crops, dairying.						
Enterprise—See Edcouch-Elsa Enterprise. Edcouch.						
EMORY† (M4½), pop. ×447; Rains Co. (NE). 85 m NE of Dallas. MKT RR. Cotton gins. Truck, dairy and poultry farms.						
Rains County Leader.....Friday.....Democratic.....1887	6	26	280	1.00		\$1,050
Earl Hill, Editor; T. W. Hill & Son, Publishers.						
ENNIS (L5), pop. 7,069; Ellis Co. (NEC). 33 m SE of Dallas. AT&SF; SP; TEX (elec.) RRs. Railroad shops; mattress, candy, cotton tag factories; cottonseed-oil, flour mills; turkey dressing plant. Diversified farming. Cotton.						
{ Local.....Thursday.....Non-partisan.....1892	8	24	280	1.00		\$2,250
{ News + .....Evg.ex.Sun.....Non-partisan.....1892	8	24	280	6.00		\$1,565
J. M. Weekley, Editor; United Publishing Company.						

Circulation—★★Sept. A.B.C. Statement; ★June and March A.B.C. Statements; §P.O. Statement; Bold face. sworn; †Publisher's Report; Light face. estimated. + Uses Mats. ◊ Nonpareil ems. 12 to inch. ▽ Agate lines. 14 to inch. ‡County Seat. Population—1930 Census; ×Dun & Bradstreet estimate. ✓Issued only during academic year. xSubscription included in membership fee.

TEXAS

Directory of Newspapers and Periodicals, 1939

	Established	Cols	Width	Depth	Sub	Circ
<b>EVANT</b> (J6), pop. ×500; Corydell Co. (C). 65 m W of Waco. Railroad station, Hamilton. SLSW RR. Cotton gin. Agriculture. Oats, corn, cotton. Four-County Press..... Friday.....1934 6 26 280 1.00 Mrs. Wassie Austin, Editor and Publisher.	1934	6	26	280	1.00	
<b>FAIRFIELD</b> † (L6), pop. ×629; Freestone Co. (NEC). 72 m E of Waco. Railroad station, Teague. BRI RR. Cotton-gins. Pine timber. Diversified farming. Recorder+.....Thursday.....Democratic.....1876 6 26 276 1.50 L. C. Kirgan, Editor; H. E. Kirgan, Publisher.	1876	6	26	276	1.50	
<b>FALFURRIAS</b> † (J10), pop. ×1,400; Brooks Co. (S). 185 m S of Antonio. SP RR. Creamery; machine shop; cotton-gins. Gypsum mines. Farming. Cotton, corn, feed. Facts+.....Friday.....Non-partisan.....1906 6 26 280 2.00 Howard Behrent, Editor; Kenneth Fellows, Publisher.	1906	6	26	280	2.00	\$1,200
<b>FARMERSVILLE</b> (L4½), pop. 1,878; Collin Co. (NE). 45 m NE of Dallas. AT&SF; LA&T RRs. Cottonseed-oil mill; mattress, candy factories; bottling works; feed mill; cotton-gin. Onion center. Diversified farming. Cotton, corn, grain. Times+.....Thursday.....Independent.....1883 7 24 280 1.50 Capt. S. E. Johnson, Editor; Times Publishing Company.	1883	7	24	280	1.50	2,380
<b>FARWELL</b> † (E3), pop. ×600; Farmer Co. (NW). 90 m SW of Amarillo. AT&SF RR. Cotton-gin. Agriculture. State Line Tribune+.....Thursday.....Democratic.....1911 6 26 280 1.50 W. H. Graham, Editor and Publisher.	1911	6	26	280	1.50	\$1,600
<b>FERRIS</b> (L5), pop. 1,438; Ellis Co. (NEC). 16 m S of Dallas. AT&SF; TEX (elec.) RRs. Brick plant; grist-mill; cotton-gins; hatchery. Diversified farming. Wheel.....Friday.....Non-partisan.....1889 6 26 280 1.00 G. A. Inmon, Editor and Publisher.	1889	6	26	280	1.00	550
<b>FLATONIA</b> (K8), pop. 966; Fayette Co. (SC). 89 m E of San Antonio. SP RR. Crate and box factory; grist-mill; hatchery and breeding farm; cotton-gins. Fullers' earth mine. Diversified farming. Argus.....Thursday.....Democratic.....1875 7 26 280 1.50 G. W. Hawkes, Editor and Publisher.	1875	7	26	280	1.50	\$650
<b>FLORENCE</b> (K6½), pop. 421; Williamson Co. (C). 48 m N of Austin. BW RR. Cotton-gins. Dairy, poultry and grain farms. Cotton, corn, oats. Vidette.....Thursday.....Democratic.....1890 6 26 280 1.50 Mrs. W. W. Gardner, Editor; Gardner & Watson, Publishers.	1890	6	26	280	1.50	
<b>FLORESVILLE</b> † (J8½), pop. 1,581; Wilson Co. (SC). 30 m SE of San Antonio. SP RR. Creamery; cotton-gins. Diversified farming. Cotton, onions, peanuts, watermelons. Chronicle-Journal+.....Friday.....Democratic.....1877 6 26 273 2.00 Sam Fore, Jr., Editor and Publisher.	1877	6	26	273	2.00	\$1,375
<b>FLOYDADA</b> † (F3½), pop. 2,637; Floyd Co. (NW). 90 m SE of Amarillo. AT&SF RR. Elevators; feed mills; cotton-gins; bottling works. Gravel, sand and caliche pits. Stock, dairy, poultry, grain farms. Floyd County Hesperian+.....Thursday.....Ind. Dem.....1896 7 24 280 1.00 Homer Steen, Editor; Hesperian Publishing Company, Inc. Floyd County Plainsman+.....Thursday.....Independent.....1929 7 24 280 1.50 M. B. Cavanaugh, Publisher.	1896	7	24	280	1.00	1,825
<b>FOLLETT</b> (G1), pop. 658; Lipscomb Co. (NW). 45 m W of Woodward, Okla. AT&SF RR. Elevator; grain mill. Agriculture, especially grain, live stock. Lipscomb Limelight and Follett Times } Thursday.....1912 5 26 252 1.50 E. J. and F. C. Shaggs, Editor and Publisher.	1912	5	26	252	1.50	
<b>FORNEY</b> (L5), pop. 1,216; Kaufman Co. (NE). 22 m E of Dallas. T&P RR. Cottonseed-oil mill. Hospital. Agriculture. Cotton, onions. Messenger+.....Thursday.....Democratic.....1881 6 26 280 1.00 Forney Messenger, Publisher.	1881	6	26	280	1.00	\$750
Texas Druggist.....Quarterly.....Retail Drugs.....1886 2 36 126 x.50 Walter D. Adams, Editor; Texas Pharmaceutical Assn., Publisher.	1886	2	36	126	x.50	4,000
<b>FORT DAVIS</b> † (D7), pop. ×668; Jeff Davis Co. (W). 200 m SE of El Paso. Railroad station, Marfa. SP RR. Stock, poultry, truck and fruit farms. Dispatch+.....Friday.....Ind. Dem.....1930 6 26 269 2.00 A. N. Alkin, Editor; Fort Davis Dispatch, Publisher.	1930	6	26	269	2.00	230
<b>FORT SAM HOUSTON</b> (I8), station of San Antonio P. O., Bexar Co. (SC). Railroad, via San Antonio. United States Army Post. U. S. Army Speedometer.....Monthly.....Military Trans...1920 4 27 168 1.00 Lieut. Earle Hawley, Editor; U. S. Army Speedometer, Publisher.	1920	4	27	168	1.00	
<b>FORT STOCKTON</b> † (E7), pop. 2,695; Pecos Co. (W). 167 m W of San Angelo. AT&SF RR. Gasoline refineries; bottling works; machine shop; cotton-gins. Oil wells. Ranching. Pioneer+.....Friday.....Ind. Dem.....1908 7 24 276 2.00 George Baker, Editor and Publisher.	1908	7	24	276	2.00	\$1,508
<b>FORT WORTH</b> † (K5), pop. 163,447; Tarrant Co. (N). 34 m W of Dallas. CRI&P; C&S; SLSF; AT&SF; MP; MKT; SLSW; SP; T&P RRs. Airport. Oil and railroad center. Important grain and live stock market. Packing houses; flour, feed and cottonseed mills. Manufactures oil well supplies, foundry, metal and cement products, boxes, clothing, furniture, leather goods, creamery products. Railroad shops. Five banks; bank clearings (1-1-38), \$412,281,930; deposits (1-1-38), \$95,095,731. 45,179 electric (AC) meters; 36,531 gas (nat.) meters; 41,628 telephones. Texas Christian University; Texas Wesleyan College and others. Gas and oil wells. American Shade and Awning } Monthly.....[Shades, Awn. 1937 2 28 112 1.00 News } & Ven. Blinds } Controlled free dist. 4,879 Tom Murray, Editor and Publisher, 1117 Florence St.	1937	2	28	112	1.00	4,879
Automatic World.....Monthly.....Vending Mach.....1930 3 26 140 1.00 Tom Murray, Editor; Branch-Smith Publications, 120 St. Louis Ave.	1930	3	26	140	1.00	

Circulation—★June and March A.B.C. Statements; \$P.O. Statement; Bold face, sworn; †Publisher's Report; Light face, estimated. +Uses Mats. ◊Nonpareil ems. 12 to incl. ∇Gate lines. 14 to incl. †County Seat. Population—1930 Census; ×Dun & Bradstreet estimate. xSubscription included in membership fee.

Directory of Newspapers and Periodicals, 1939

TEXAS

FORT WORTH† (Continued)		Estab	Cols	Width	Depth	Sub	Circ
Cattleman.....	Monthly.....Live Stock.....	1914	3	28	140	1.00	8,394
Tad Moses, Editor; Tex. and Southw'rn Cattle Raisers Assn., Pub., Coliseum Bldg.							
Commercial Recorder +.....	Morn.ex.Sun..Non-partisan.....	1903	6	24	287	15.00	600
A. N. Bledsoe, Editor and Publisher, 317 W. 13th St.							
Democrat +.....	Semi-mo.....Local.....	1923	7	24	294	1.00	
A. E. Harding, Editor and Publisher, P. O. Box 1554.							
Drycleaning Progress.....	Monthly.....Dryclean.Indus.....	1929	3	26	140	1.00	2,900
V. E. Martin, Editor; Drycleaning Progress, Inc., Pub., 120 St. Louis Ave.							
Fundamentalist.....	Friday.....Religious.....		5	24	220	1.00	‡39,779
Dr. J. F. Norris, Editor; Fundamentalist Publishing Co., 408 Throckmorton St.							
Live Stock Reporter +.....	Thursday.....Agric. & Stock.....	1910	8	24	301	2.00	
Reporter Publishing Company, Stock Yard Station.							
Polytechnic Herald +.....	Friday.....Democratic.....	1929	7	24	280	1.50	
J. S. Perry, Editor and Publisher, 1314 Annis St.							
Press +.....	Evg.ex.Sun.....Independent.....	1921	8	24	298	6.76	★36,032
D. E. Weaver, Editor; Fort Worth Press Co., Publisher.							
Rambler v.....	Wednesday.....Collegiate.....		5	26	238	1.00	
Students of Texas Wesleyan College, Editors and Publishers, 102 Annis St.							
Riverside Journal +.....	Friday.....Ind. Dem.....	1931	6	26	280	1.00	4,500
Ralph Higgs, Editor and Publisher.							
Skiff v.....	Friday.....Collegiate.....	1901	7	26	280	x1.00	‡1,500
Department of Journalism, Texas Christian University, Editor and Publisher.							
Southern Flight.....	Monthly.....Aviation.....	1934	2	41	140	2.00	
George E. Haddaway, Editor; Southwestern Aviation Pub. Co., Inc., Ledger Bldg.							
Southern Florist and Nurs- eryman.....	Friday.....{Floral(Trade) and Nursery	1915	3	26	140	1.50	2,800
V. E. Martin, Editor; Southern Florist Publishing Co., 120 St. Louis Ave.							
Southwestern Railway Journal	Monthly.....Labor.....	1907	3	26	140	1.00	6,500
George W. Fisher, Editor; Southwestern Railway Journal, Inc., Publisher.							
Southwest Magazine.....	Monthly.....Gen'l Int.....	1905	7	24	280		82,925
Magazine section issued for Texas and Oklahoma weekly newspapers. W. N. Beard, Editor; Southwest Magazine Co., Publisher, 715 Jones St.							
Star-Telegram +.....	{EveryMorn.& Evg.ex.Sun. Ind. Dem.....	1895	8	24	280	15.00	★★97,281
J. M. North Jr., Editor; A. G. Carter, Publisher, Seventh and Taylor Sts.							
Texas Architect and Engineer.	Monthly.....Building.....	1937	2	37	128	1.00	148
W. L. Coulter, Editor; Architect and Engineer Pub. Co., 913 W. Lancaster Ave.							
Texas Outlook.....	Monthly.....Education.....	1914	3	28	140	x3.00	27,776
B. B. Cobb, Editor; Texas State Teachers Assn., Pub., 410 E. Weatherford St.							
Texas State Journal of Medicine.....	Monthly.....Medical.....	1905	2	35	126	x3.00	4,154
Dr. Holman Taylor, Ed.; State Med. Assn. of Texas, Pub., 1404 W. El Paso St.							
Tribune.....	Friday.....Church News.....	1912	8	24	294	1.00	13,827
Printed in 23 separate editions. Douglas Tomlinson, Editor; All-Church Press, Publisher, Fifth and Taylor Sts.							
Union Banner +.....	Semi-mo.....Labor.....	1894	7	26	294	1.50	
C. W. Woodman, Editor and Publisher, 209 Moore Bldg.							
FRANKLIN† (L6 ½), pop. 961;	Robertson Co. (C). 62 m S of Waco. MP RR. Grist- mill; cotton-gins; bottling works. Diversified farming.						
Favorite.....	Thursday.....Ind. Dem.....	1031	5	24	210	1.00	‡700
John Rutherford, Editor and Publisher.							
Texan +.....	Thursday.....Democratic.....	1884	6	26	276	1.50	‡2,682
L. E. Scott, Editor and Publisher.							
FRANKSTON (M5 ½), pop. 1,109;	Anderson Co. (E). 20 m NE of Palestine. SP RR. Sawmill; crate factory; cotton-gins; nursery. Agriculture.						
Citizen +.....	Friday.....Democratic.....	1910	7	24	280	1.50	‡976
Quannah Price, Editor and Publisher.							
FREDERICKSBURG† (J7), pop. 2,416;	Gillespie Co. (WC). 75 m NW of San Antonio. F&NO RR. Cement, granite and bottling works; cotton-gins; roller mills; tannery; cigar manufactory; nursery. Diversified farming. Grain, cotton, peanuts.						
Radio Post +.....	Friday.....Non-partisan.....	1922	8	24	308	1.50	‡1,825
Wm. Dietel, Editor and Publisher.							
Standard +.....	Thursday.....Non-partisan.....	1888	7	24	280	1.50	‡3,400
Wocheblatt + (German).....	Wednesday.....Non-partisan.....	1877	7	24	280	2.00	‡2,800
R. S. Klett, Editor; Fredericksburg Publishing Company, Inc.							
FREEPORT (M8 ½), pop. 3,162;	Brazoria Co. (SE). On Gulf of Mexico, at mouth of Brazos River, 60 m S of Houston. MP RR. Port of entry. Oil refinery; bottling works. Sulphur mines and refineries. Fisheries. Agriculture.						
Facts +.....	Thursday.....Non-partisan.....	1913	7	24	280	2.00	1,550
C. P. Kendall, Jr., Editor and Publisher.							
FRIONA (E3), pop. 731;	Parmer Co. (NW). 72 m SW of Amarillo. AT&SF RR. Elevator; feed mill. Diversified farming. Wheat, cotton.						
Star +.....	Friday.....Non-partisan.....	1926	6	26	280	1.50	500
John W. White, Editor and Publisher.							

Circulation--★Sept. A.B.C. Statement; ★June and March A.B.C. Statements; §P.O. Statement; Bold face, sworn; †Publisher's Report; Light face, estimated. + Uses Mats. ◇Nonpareil ems, 12 to inch. ▽Agate lines, 14 to inch. ‡County Seat. Population—1930 Census. v Issued only during academic year. xSub. included in membership fee.

TEXAS

Directory of Newspapers and Periodicals, 1939

	Estab	Cols	Width	Depth	Sub	Circ	
<b>FRISCO</b> (L4), pop. 618; Collin Co. (NE). 30 m N of Dallas. SLSF RR. Cotton-gins; grain elevator; flour, feed mills. Diversified farming.							
Journal +	Friday	Democratic	1902	7	24	280 1.00	600
Arthur A. Bagwell, Editor and Publisher.							
Rustler	Friday	Democratic	1892	6	26	280 1.00	2,200
Whitley Reed, Editor and Publisher.							
<b>FROST</b> (L5 1/2), pop. 748; Navarro Co. (NEC). 30 m NE of Waco. SLSW RR. Cotton-gin; hatchery. Diversified farming. Cotton.							
Enterprise +	Friday	Democratic	1894	6	26	276 1.00	720
Mike Campbell, Editor and Publisher.							
<b>GAINESVILLE</b> † (K4), pop. 8,915; Cooke Co. (N). 70 m N of Fort Worth. MKT; AT&SF RRs. Oil refinery; iron foundry; work clothing; cigar, brick, switch, mattress factories; cotton mills and compress; railroad shops. Junior College. Many oil wells. Diversified farming.							
Cooke County Democrat +	Wednesday	Democratic	1936	7	24	287 1.00	800
W. W. Leverett, Editor and Publisher.							
Free Press +	Thursday	Democratic	1932	7	24	280 1.00	500
Albert E. Herrmann, Ed. and Pub., South Side Square. Free dist. 2,800							
Register +	Evg.ex.Sun	Democratic	1886	8	24	287 7.80	\$3,500
Register +	Thursday	Democratic	1886	8	24	287 1.50	1,500
J. M. Leonard, Editor; Register Printing Company, Inc., Publisher.							
Signal +	Friday	Independent	1889	7	24	280 1.00	1,512
J. B. Cowan, Editor; Signal Publishing Co., Inc.							
<b>GALVESTON</b> † (N8), pop. 52,938; Galveston Co. (SE). On Gulf of Mexico and on Galveston Island at mouth of Galveston Bay, 52 m SE of Houston. An important port for cotton and sulphur. SP: AT&SF; GH&H; MP; MKT RRs. Two airports. Manufactures flour, rice, nails, wire, beverages, bagging, shoe polish. Five banks; bank clearings (12-31-36), \$1,447,246,000; deposits (3-31-37), \$43,235,000. 14,424 electric meters; 10,588 gas (nat.) meters; 12,718 telephones. Fisheries. State Medical College. Medical and health center. Resort. Sulphur mines.							
Informers—See Houston.							
News +	Every Morn.	Ind. Dem.	1842	8	24	297 9.80	★\$9,736
E. L. Wall, Editor; News Pub. Co., Inc., News-Tribune Bldg. Sunday circ. ★\$13,950							
Tribune +	Evg.ex.Sun	Ind. Dem.	1880	8	24	297 6.60	★\$9,025
George A. Seel, Editor; News Pub. Co., Inc., News-Tribune Bldg.							
Union Review	Friday	Labor	1919	6	26	280 1.50	
M. E. Shay, Editor and Publisher.							
Weekly Doings of Houston and Galveston—See Houston.							
<b>GARLAND</b> (L4 1/2), pop. 1,584; Dallas Co. (NE). 14 m NE of Dallas. AT&SF; MKT RRs. Cottonseed-oil mill; compress; creamery; bottling works. Diversified farming. Corn, wheat, oats, cotton, onions.							
News +	Friday	Ind. Dem.	1887	7	24	280 1.00	1,468
Wm. H. Bradfield, Editor; Garland News Publishing Company.							
<b>GATESVILLE</b> † (K6), pop. 2,601; Coryell Co. (C). 80 m N of Austin. SLSW RR. Flour and oil mills; gins; compress; bottling works; mattress factory. Agriculture. Cotton, grain, dairy products, poultry.							
Coryell County News +	Tues. & Fri.	Democratic	1933	5	24	228 1.00	1,500
S. F. Bethel and W. Mat Jones, Editors and Publishers.							
Messenger and Star-Forum +	Friday	Non-partisan	1884	7	24	280 1.00	1,992
Pat Holt, Editor; Messenger and Star-Forum, Publisher.							
<b>GEORGETOWN</b> † (K7), pop. 3,583; Williamson Co. (C). 29 m N of Austin. MP; MKT RRs. Cottonseed-oil mill; gins; nursery; hatchery. Southwestern University. Agriculture.							
Megaphone	Tuesday	Collegiate	1907	6	25	224 1.50	
Students Association of Southwestern University, Editor and Publisher.							
Williamson County Sun +	Friday	Democratic	1877	7	24	276 1.50	\$3,000
Robert W. Cooper, Editor; Sun Publishing Company.							
<b>GEORGE WEST</b> † (J9), pop. ×200; Live Oak Co. (S). 75 m NW of Corpus Christi. MP RR. Cotton-gin. Diversified farming. Live stock, cotton, corn.							
Live Oak County Herald +	Thursday	Democratic	1916	6	26	280 1.50	\$900
J. A. Tetts, Editor and Publisher.							
<b>GIDDINGS</b> † (L7), pop. 1,835; Lee Co. (SEC). 60 m E of Austin. SP RR. Creamery; cottonseed-oil and mixed feed mills; mattress factories. Fullers' earth, sand pits. Diversified farming. Cotton, vegetables, grain.							
Deutsches Volksblatt + (Ger.)	Thursday	Democratic	1899	6	26	266 2.00	\$600
J. A. Proske, Editor and Publisher.							
News +	Friday	Democratic	1888	5	26	248 1.50	820
C. M. Bishop, Editor; Giddings News Publishing Company.							
<b>GILMER</b> † (N6), pop. 1,963; Upshur Co. (NE). 100 m E of Dallas. SLSW RR. Saw and grist-mills; cotton-oil mills; gins; compress; nurseries; hatchery. State Negro Orphanage. Oil wells; timber. Agriculture.							
Mirror +	Evg.ex.Sun	Democratic	1916	7	26	280 4.00	880
Mirror +	Thursday	Democratic	1877	7	26	280 1.00	
R. H. Laschinger, Editor and Publisher.							
<b>GLADEWATER</b> (N5), pop. ×7,000; Gregg Co. (NE). 80 m W of Shreveport, La. T&P RR. Gasoline, petroleum refineries; lumber mills; boiler works. Oil wells; timber. Agriculture.							
News +	Friday	Democratic	1931	8	24	280 2.00	800
Free dist. 2,200							
Times-Tribune +	Evg.ex.Sat.& Sun., Sun. M.	Democratic	1910	8	24	280 7.20	\$3,841
B. H. Broiles, Editor and Publisher, P. O. Box 598.							

Circulation—★Sept. A.B.C. Statement; ★June and March A.B.C. Statements; †P.O. Statement; Bold face, sworn; †Publisher's Report; Light face, estimated. + Uses Mats. ◊Nonpareil ems, 12 to inch. ▽Agate lines, 14 to inch. †County Seat. Population—1930 Census; ×Dun & Bradstreet estimate.



Directory of Newspapers and Periodicals, 1939

TEXAS

	Estab	Cols	Width	Depth	Sub	Circ	
<p><b>GLEN ROSE† (K5), pop. 983; Somervell Co. (NC). 43 m SW of Fort Worth. Railroad station, Walnut Springs. MKT RR. Cotton-gin. Agriculture.</b></p>							
Reporter +	Friday	Democratic	1885	6	26	280 1.50	\$1,073
<p>J. E. Prendergast, Editor and Publisher.</p>							
<p><b>GODLEY (K5), pop. 378; Johnson Co. (NC). 33 m SW of Ft. Worth. AT&amp;SF RR. Bank, Cleburne. Cotton-gins. Agriculture. Cotton, grain.</b></p>							
News +	Friday	Democratic	1926	5	26	249 1.00	\$528
<p>Ben Y. Baggett, Editor and Publisher.</p>							
<p><b>GOLDSMITH, pop. ×850; Ector Co. (W). 142 m S of Lubbock. Bank and railroad station, Odessa. T&amp;P RR. Oil refineries; carbon black plants.</b></p>							
Tribune +	Friday	Democratic	1937	6	24	276 2.00	1,000
<p>E. F. Huntsucker, Editor and Publisher. Free dist. 400</p>							
<p><b>GOLDTHWAITE† (J6), pop. 1,324; Mills Co. (C). 98 m W of Waco. AT&amp;SF RR. Cheese factory; cottonseed-oil mill. Wool and mohair produced. Agriculture. Cotton, grain, pecans, fruit.</b></p>							
Eagle +	Friday	Democratic	1894	7	24	280 1.50	
<p>R. M. Thompson, Editor; Eagle Publishing Company.</p>							
<p><b>GOLIAD† (K9), pop. 1,424; Goliad Co. (S). 80 m NW of Corpus Christi. SP RR. Cotton-gins; feed mill. Gas and oil wells. Historic resort. Diversified farming. Cotton, grain, broom-corn, turkeys.</b></p>							
Advance-Guard +	Thursday	Ind. Dem.	1855	6	26	280 2.00	\$1,156
<p>John H. Weber, Editor; Goliad Printing Company, Publisher.</p>							
<p><b>GONZALES† (K8), pop. 3,859; Gonzales Co. (SC). 67 m SE of Austin. SP RR. Cotton duck, cottonseed-oil, cottonwood veneer mills; brick plant. Kaolin pits; timber. Diversified farming.</b></p>							
Inquirer +	Evg. ex. Sun.	Democratic	1897	8	24	287 6.00	1,438
Inquirer +	Thursday	Democratic	1853	8	24	287 2.00	827
<p>Henry Reese, Editor; Mrs. Henry Reese, Jr., &amp; Sons, Publishers.</p>							
<p><b>GOOSE CREEK (N8), pop. 5,298; Harris Co. (SE). On Galveston Bay. 32 m E of Houston. Channel to the Gulf. SP; MP RRs. Creamery; brewery; brick plant; lumber mills; nurseries. Pine timber. Diversified farming. Cotton, rice, figs.</b></p>							
News Tribune +	Morn. ex. Sun. & Mon.	Independent	1928	7	26	280 4.80	
<p>Chester Rogers, Editor; News Publishing Company.</p>							
Sun +	Evg. ex. Sun.	Ind. Dem.	1918	8	24	287 6.00	\$3,782
<p>W. L. Pendergraft, Editor; Peoples Printing Company, Inc., Publisher.</p>							
<p><b>GORMAN (J5), pop. 1,154; Eastland Co. (NC). 62 m SE of Abilene. MKT RR. Cotton-gin. Agriculture.</b></p>							
Progress +	Thursday	Democratic	1898	7	24	280 1.50	951
<p>T. C. Wylie, Editor and Publisher.</p>							
<p><b>GRAHAM† (J4½), pop. 4,981; Young Co. (N). 80 m NW of Fort Worth. WF&amp;S; CRI&amp;P RRs. Bottling works; refineries; mattress, steel and wooden tank factories; elevator. Oil and gas wells. Agriculture.</b></p>							
Leader +	Thursday	Independent	1876	6	26	280 1.50	2,423
Reporter +	Evg. ex. Sun.	Independent	1934	6	26	280 5.00	\$1,058
<p>H. I. Trout, Editor; Graham Printing Co., Publisher.</p>							
<p><b>GRANBURY† (K5), pop. 996; Hood Co. (NC). On Brazos River, 40 m SW of Fort Worth. SLSF RRs. Cotton-gins; cottonseed-oil mills. Mattress, leather and metal works. Agriculture. Live stock.</b></p>							
Hood County Tablet +	Thursday	Democratic	1919	5	26	252 1.00	
<p>Ashley W. Crockett, Editor and Publisher.</p>							
News +	Friday	Democratic	1886	6	26	280 1.00	
<p>Mrs. Frank Gaston, Editor and Publisher.</p>							
<p><b>GRANDFALLS (E6), pop. ×250; Ward Co. (W). On Pecos River, 210 m SE of El Paso. Railroad station, Monahans. T&amp;P RR. Bank, Barstow. Oil refinery; cotton gin. Agriculture.</b></p>							
Gazette +	Thursday	Independent	1938	6	24	276 1.50	
<p>M. G. White, Editor; Grandfalls Gazette, Publisher.</p>							
<p><b>GRAND PRAIRIE (K5), pop. 1,529; Dallas Co. (NE). 13 m W of Dallas. T&amp;P RR. Manufactures peanut butter, brooms, tires and rubber goods, sirup. Gravel and sand pits. Agriculture.</b></p>							
Texan +	Friday	Democratic	1908	7	24	280 1.00	
<p>W. A. Brundage, Editor; Brundage Printers, Publisher.</p>							
<p><b>GRAND SALINE (M5), pop. 1,799; Van Zandt Co. (NE). 65 m E of Dallas. T&amp;P; TSL RRs. Salt evaporation plant; bottling works; cottonseed-oil; grist mills. Gas and oil wells; salt mines. Dairy, poultry, truck and grain farms.</b></p>							
Sun +	Thursday	Democratic	1890	6	26	280 1.50	\$1,400
<p>Willard Proctor, Editor; Grand Saline Sun, Publisher.</p>							
<p><b>GRANDVIEW (K5), pop. 892; Johnson Co. (NC). 38 m S of Fort Worth. MKT RR. Grist-mill; cotton-gins. Diversified farming.</b></p>							
Tribune +	Friday	Democratic	1894	6	30	276 1.50	
<p>M. L. Hair, Jr., Editor; M. L. Hair &amp; Son, Publishers.</p>							
<p><b>GRANGER (K7), pop. 1,703; Williamson Co. (C). 35 m NE of Austin. MKT RR. Cotton-gins; cottonseed-oil mills; bottling works. Agriculture.</b></p>							
Nasinec + (Czech)	Thursday	Democratic	1914	6	26	280 2.00	3,500
<p>Anton Stiborik, Editor; Nasinec Publishing Co., Inc.</p>							
News +	Thursday	Democratic	1893	6	26	273 1.00	
<p>R. A. Alford, Editor and Publisher.</p>							
Texasky Rolnik (Texas Farmer) (Czech)	Monthly	Agricultural	1914	4	26	172 x.40	7,100
<p>Anton Stiborik, Editor; Farmers' Mutual Prot. Assn. of Texas, Pub., Granger.</p>							

Circulation—\*June and March A.B.C. Statements; \$P.O. Statement; Bold face, sworn; †Publisher's Report; Light face, estimated. +Uses Mats. ◊Nonpareil ems, 12 to inch. ∇Arate lines, 14 to inch. ‡County Seat. Population—1930 Census; ×Dun & Bradstreet estimate. xSubscription included in membership fee.

TEXAS

Directory of Newspapers and Periodicals, 1939

	Estab	Cols	Width	Depth	Sub	Circ
<p><b>GRAPELAND</b> (M6), pop. 1,027; Houston Co. (E). 20 m SE of Palestine. MP RR. Sawmill; cotton-gin. Agriculture.</p>						
Messenger+	Thursday	Ind. Dem.	1898	7	24	280 1.50 885
<p>A. H. Luker, Editor; Grapeland Messenger, Publisher.</p>						
<p><b>GRAPEVINE</b> (K4 1/2), pop. 936; Tarrant Co. (N). 21 m NE of Fort Worth. SLSW RR. Cottonseed-oil mill; hatchery. Diversified farming.</p>						
Sun.	Thursday	Democratic	1895	6	26	276 1.00 1700
<p>W. E. Keeling, Editor and Publisher.</p>						
<p><b>GREENVILLE</b>† (L4 1/2), pop. 12,407; Hunt Co. (NE). 52 m NE of Dallas. LA&amp;T; MKT; SLSW; SP RRs. Manufactures flour, cottonseed, rayon and machine shop products, mattresses, gloves, furniture, soap. Wesley Junior College. Agriculture.</p>						
Banner+	Evg.ex.Sun.	Democratic	1872	8	24	294 6.00 8,315
<p>Charles R. Horton, Editor; Banner Publishing Company.</p>						
Herald+	Morn.ex.Mon.	Democratic	1867	8	24	280 5.00 7,896
<p>W. C. Poole, Jr., Editor; Herald Publishing Company, Inc.</p>						
Messenger+	Thursday	Democratic	1894	6	26	280 1.00 2,000
<p>J. A. Phillips, Editor and Publisher.</p>						
Pilot	Friday	Collegiate	1914	5	24	217 .50 500
<p>Students of Wesley College, Editors and Publishers.</p>						
<p><b>GROESBECK</b>† (L6), pop. 2,059; Limestone Co. (NEC). 50 m E of Waco. SP RR. Brick plant; cottonseed-oil mill; gins. Gas, oil wells. Diversified farming. Cotton, grain, chickens, turkeys.</p>						
Journal+	Friday	Democratic	1892	7	24	276 1.00 11,857
<p>Jack R. Hawkins, Editor and Publisher.</p>						
<p><b>GROOM</b> (F2), pop. 564; Carson Co. (NW). 40 m E of Amarillo. CRI&amp;P RR. Grain, stock, dairy, poultry farms. Wheat.</p>						
News+	Thursday	Ind. Dem.	1926	6	26	280 1.50 1720
<p>W. Max Wade, Editor; Mrs. W. J. Wade &amp; Son, Publishers.</p>						
<p><b>GROVETON</b>† (M6 1/2), pop. 1,046; Trinity Co. (E). 130 m NE of Houston. WBT&amp;S RR. Cotton-gin. Diversified farming.</p>						
News+	Thursday	Democratic	1915	6	26	276 1.00 1,000
<p>Bill Campbell, Editor; Campbell Publishing Company.</p>						
<p><b>GUNTER</b> (L4), pop. 475; Grayson Co. (NE). 50 m N of Dallas. SLSF RR. Flour mill; cotton-gins. Grain, dairy, poultry farms. Oats, wheat, cotton.</p>						
Star+	Friday	Democratic	1930	6	26	280 1.00 1,000
<p>D. R. Huffaker, Editor; Huffaker Publications, Publisher.</p>						
<p><b>HALE CENTER</b> (F3 1/2), pop. 1,007; Hale Co. (NW). AT&amp;SF RR. Cotton-gins; elevator; hatchery. Stock, dairy, poultry, grain farms. Cotton.</p>						
American+	Friday	Democratic	1922	6	26	280 1.50 1770
<p>Vic Lamb, Editor; J. C. Hurst, Publisher.</p>						
<p><b>HALLETTSVILLE</b>† (L8), pop. 1,406; Lavaca Co. (SC). 80 m SE of Austin. SP RR. Manufactures oil, soft drinks, sheet metal products. Diversified farming. Cotton, tomatoes, corn.</p>						
New Era-Herald+	Tues. & Fri.	Democratic	1872	6	26	280 1.50 4,500
<p>Mrs. Leo Strauss, Editor and Publisher.</p>						
{ Novy Domov+ (Czech.)	Mon.&Thurs.	Independent	1894	8	24	280 2.00 4,650
{ Tribune+	Mon.&Thurs.	Independent	1931	8	24	280 1.50 3,000
<p>Walter Malec, Editor; Malec Bros., Publishers.</p>						
<p><b>HALLSVILLE</b> (N5), pop. x480; Harrison Co. (NE). 56 m W of Shreveport, La. T&amp;P RR. Bank, Marshall. Sawmill; cotton-gins. Timber. Diversified farming.</p>						
Review+	Friday	Democratic	1918	6	24	280 1.00 1330
<p>Mrs. M. L. West, Editor; Mrs. M. L. West &amp; Donald Toney, Publishers.</p>						
<p><b>HAMILTON</b>† (J6), pop. 2,084; Hamilton Co. (NC). 58 m NW of Waco. SLSW RR. Flour and cottonseed-oil mills; cotton-gins; bottling works. Agriculture.</p>						
Hamilton County News+	Friday	Democratic	1931	7	24	276 1.00 13,160
<p>W. F. Billingslea, Editor and Publisher.</p>						
Herald-Record+	Friday	Democratic	1876	6	26	273 1.50 13,275
<p>L. O. Peck, Editor and Publisher.</p>						
<p><b>HAMLIN</b> (G5), pop. 2,328; Jones Co. (NW). 35 m NW of Abilene. AT&amp;SF; MKT; T&amp;P RRs. Manufactures building material, cottonseed-oil. Cotton-gins; compress; feed mill; hatcheries. Oil wells; sand, gravel pits. Diversified farming.</p>						
Herald+	Friday	Democratic	1905	6	26	276 1.00 825
<p>Bowen Pope, Editor and Publisher.</p>						
<p><b>HANDLEY</b> (K5), pop. x905; Tarrant Co. (N). About 25 m SW of Dallas. T&amp;P RR. Hatchery. Dairy, stock, poultry, truck and fruit farms.</p>						
News+	Friday	Democratic	1925	6	24	245 .50 1,000
<p>C. R. Jenkins, Editor; Handley News, Publisher. Free dist.</p>						
<p><b>HAPPY</b> (F3), pop. 724; Swisher Co. (NW). 36 m S of Amarillo. AT&amp;SF RR. Grain elevator. Grain, stock, dairy, poultry and grain farms. Wheat.</p>						
Herald+	Thursday	Democratic	1923	7	24	280 1.50 11,049
<p>Ed. W. Sprows, Editor; Happy Herald, Publisher.</p>						
<p><b>HARLINGEN</b> (K11), pop. 12,124; Cameron Co. (S). 28 m NW of Brownsville. SP; MP RRs. Manufactures heating and plumbing material, caskets, chemicals, tires, rubber, paper and metal products, woodworking tools, auto tops and upholstery, cookies, milk products. Ships citrus fruit. Agriculture.</p>						
News+	Friday	Democratic	1929	7	24	280 1.50 3,500
<p>Anna D. Harpst, Editor; Anna D. and C. Don Harpst, Publishers.</p>						
Texas Farming and Citri-culture	Monthly	Citrus Fruit & Gen'l Farming	1924	4	26	178 12,219
<p>Subscription price 3 years for \$1.00.</p>						
<p>J. H. Welch, Editor; Texas Farming and Citriculture, Pub., 210 E. Van Buren St.</p>						

Circulation—★June and March A.B.C. Statements; §P.O. Statement; Bold face, sworn; †Publisher's Report; Light face, estimated. +Uses Mats. ◇Nonpareil cms. 12 to incl. ∇Agate lines, 14 to incl. †County Seat. Population—1930 Census; ×Dun & Bradstreet estimate. √Issued only during academic year.

Directory of Newspapers and Periodicals, 1939

TEXAS

HARLINGEN (Continued)	Estab	Cols	Width	Depth	Sub	Circ
Valley Star + ..... Every Morn....Democratic.....1908	8	24	290	9.00	★★★	7,657
Valley Sunday Star-Monitor-Herald is the combined Sunday edition of the Brownville Herald, Harlingen Valley Star, McAllen Monitor.						
C. C. Magee, Editor; Valley Publishing Company.						
HARPER (H7), pop. ×300; Gillespie Co. (WC). 25 m NW of Kerrville, nearest railroad and express station. SP RR. Cotton-gin. Diversified farming.						
Herald + ..... Thursday.....Non-partisan.....1909	7	24	280	1.50		1,150
Harold Dietel, Editor and Publisher.						
HASKELL† (H4½), pop. 2,632; Haskell Co. (N). 55 m N of Abilene. C&S RR. Refinery; mattress factory; marble and granite works; feed mill; cotton-gins; hatchery. Diversified farming. Cotton, grain sorghums, wheat.						
Free Press + ..... Tues. & Fri.....Democratic.....1886	8	24	280	1.50		2,165
Alonzo Pate, Editor; S. A. Roberts, Publisher.						
HEARNE (L6½), pop. 2,956; Robertson Co. (C). 75 m SE of Waco. SP; MP RRs. Cottonseed-oil mill; cotton-gins; bottling works. Agriculture.						
Democrat + ..... Friday.....Democratic.....1889	6	26	280	1.50		1,910
Bob Blake, Editor; Hearne Printing Company, Publisher.						
HEBRONVILLE† (J10), pop. ×2,400; Jim Hogg Co. (S). 100 m SW of Corpus Christi. TM RR. Manufactures oil and gas well supplies, machine shop and cottonseed products. Ships cattle extensively. Oil wells; sulphur mines. Diversified farming.						
Jim Hogg County Enter-prise + (Eng. & Span.)..... Thursday.....Democratic.....1925	6	26	280	2.00		880
H. H. Heth, Editor and Publisher.						
HEDLEY (G3), pop. 807; Donley Co. (NW). 75 m SE of Amarillo. C&S RR. Cottonseed-oil mill; gins. Diversified farming.						
Informers + ..... Friday.....Democratic.....1910	6	26	266	1.50		
D. E. Boliver, Editor and Publisher.						
HEMPHILL† (O6), pop. 731; Sabine Co. (E). 110 m N of Beaumont. LH&G RR. Bank, San Augustine. Cotton-gin. Timber. Diversified farming.						
Sabine County Reporter + ..... Friday.....Democratic.....1883	6	26	280	1.50		1,946
Frank L. Main, Editor and Publisher.						
HEMPSTEAD† (L7½), pop. ×2,000; Waller Co. (SE). 51 m NW of Houston. SP RR. Box factory; cotton-gin. Ships vegetables, melons. Diversified farming. Cotton, corn, watermelons.						
News + ..... Friday.....Independent.....1890	6	26	276	1.50		1,025
R. D. Jones, Editor and Publisher.						
HENDERSON† (N6½), pop. 2,932; Rusk Co. (E). 40 m SW of Marshall. MP RR. Manufactures oil well derricks and supplies, peanut, foundry, cement, creamery products, oil burners, fertilizer. Farming.						
News + ..... {Evg. ex. Sat. & Sun., Sun. M.} Democratic.....1931	8	24	294	6.00	★★★	4,965
				Sunday circ.	★★★	5,062
Rusk County News + ..... Wednesday.....Democratic.....1881	8	24	280	1.50		
Geo. W. Bowman, Editor; News Publishing Company.						
Times + ..... Thursday.....Democratic.....1853	7	24	276	1.50		13,067
Garland R. Farmer, Editor and Publisher.						
HENRIETTA† (J4), pop. 2,020; Clay Co. (N). 96 m NW of Fort Worth. C&S; MKT RRs. Cotton-gins. Oil and gas wells. Diversified farming.						
Clay County Leader + ..... Friday.....Independent.....1932	6	26	280	1.00		1,465
T. B. O'Bryan, Editor and Publisher.						
Independent + ..... Friday.....Democratic.....1884	6	26	280	1.00		1,650
Cyrus Coleman, Editor and Publisher.						
HEREFORD† (E2½), pop. 2,458; Deaf Smith Co. (NW). 40 m SW of Amarillo. AT&SF RR. Creamery; elevator; hatcheries; nursery; cottonseed-oil mill. Agriculture.						
Brand + ..... Thursday.....Democratic.....1901	7	24	280	1.50		2,200
Jimmie Gillentine, Editor; Mrs. S. B. Holman, Publisher.						
HICO (J5½), pop. 1,463; Hamilton Co. (NC). 90 m NW of Waco. MKT RR. Creamery; flour and feed mill; cotton-gins; hatchery. Diversified farming.						
News-Review..... Friday.....Ind. Dem.....1886	7	24	280	1.50		11,670
Roland L. Holford, Editor and Publisher.						
HIGGINS (G1½), pop. 812; Lipscomb Co. (NW). 135 m NE of Amarillo. AT&SF RR. Elevator; cotton-gin. Diversified farming.						
News + ..... Thursday.....Democratic.....1897	6	26	280	2.00		1,500
J. N. Merriman, Editor and Publisher.						
HILLSBORO† (K5½), pop. 7,823; Hill Co. (NC). 25 m N of Waco. MKT; SLSW; TEX (elec.) RRs. Cottonseed-oil, cotton duck, grist-mills; advertising novelty, auto top factories; nurseries; bottling works. Junior College. Diversified farming. Turkeys, pecans, melons.						
Mirror + ..... Evg. ex. Sun..... Democratic.....1898	7	26	287	4.80		11,339
Mirror + ..... Wednesday..... Democratic.....1880	7	26	287	1.00		2,500
J. C. Butts, Editor; Texas Novelty Advertising Company, Publisher.						
HOLLAND (K6½), pop. 738; Bell Co. (C). 60 m SW of Waco. MKT RR. Cotton-gins. Stock, dairy, poultry, grain, corn, cotton, fruit farms.						
Progress + ..... Friday.....Democratic.....1889	6	26	280	1.00		
F. R. Werst, Editor and Publisher.						
HONDO† (H8), pop. ×2,500; Medina Co. (S). 41 m W of San Antonio. SP RR. Cotton-gins; feed mill. Grain, stock, poultry farms. Corn, cotton, grain, sorghums.						
Anvil Herald..... Friday.....Ind. Dem.....1886	6	26	280	1.50		11,100
Anne Davis, Editor; Fletcher Davis Publications, Publisher.						
Fletcher's State Rights Farming..... Monthly..... {Agric. & Rural Hcme Life} 1922	4	26	280	.50		1,300
Fletcher Davis, Editor; Fletcher Davis Publications, Publisher.						

Circulation—★★Sept. A.B.C. Statement; ★June and March A.B.C. Statements; §P.O. Statement; Bold face, sworn; †Publisher's Report; Light face, estimated. + Uses Mats. ◇Nonpareil ems. 12 to incl. ▽Agate lines, 14 to incl. ‡County Seat. Population—1930 Census; ×Dun & Bradstreet estimate.

TEXAS

Directory of Newspapers and Periodicals, 1939

	Estab	Cols	Width	Depth	Sub	Circ
<b>HONEY GROVE</b> (M4), pop. 2,475; Fannin Co. (NE). 94 m NE of Dallas. AT&SF; T&P RRs. Cottonseed-oil; sawmills; cotton-gins; compress; warehouse. Farming. Signal-Citizen + ..... Friday ..... Democratic ..... 1890 7 24 276 1.50 1,800 H. L. Thompson, Editor; Mrs. J. D. Moyer, Publisher.						
<b>HOUSTON</b> † (M8), pop. 292,352; Harris Co. (SE). On Buffalo River, 52 m N of Galveston. BRI; MP; AT&SF; GH&H; MKT; SP RRs. Two airports. Steamship connections. Important railroad, petroleum and cotton center; seaport. Manufactures chemicals, fertilizer, molasses, cottonseed products, flour, textiles, lumber, rice, oil field equipment. Thirteen banks; bank clearings (12-31-36), \$1,807,758,478; deposits (12-31-36), \$248,497,760. 102,093 electric (A J) meters; 85,303 gas (nat.) meters; 80,969 telephones. Rice Institute; University of Houston and other colleges. Oil wells. Chronicle + ..... [Evg.ex.Sun., Democratic ..... 1901 8 24 300 10.80 ★★97,243 Sun. Morn. Sunday circ.★★105,684 G. W. Cottingham, Editor; J. H. Jones, Publisher, 512-20 Travis St. Cotton Digest ..... Saturday ..... Cotton Indus ..... 1928 3 26 140 2.00 C. H. Burr, Publisher. Cougar V ..... Friday ..... Collegiate ..... 1927 5 25 217 x Students of University of Houston, Editors and Publishers, 4312 Garrow St. Court Review ..... Evg.ex.Sun. .... Court News ..... 1899 8 24 281 12.00 1,200 Thos. M. Maes, Editor; Daily Court Review, Inc., Publisher, 1120 Franklin St. Defender + (Negro) ..... Saturday ..... Independent ..... 1930 7 26 304 2.50 6,900 C. F. Richardson, Editor; Houston Defender Pub. Company, 1423 W. Dallas Ave. Gulf Coast Lumberman ..... Semi-mo. .... Lumber ..... 1913 2 45 147 2.00 J. C. Dionne, Editor; Gulf Coast Lumberman, Pub., 606 Second Nat'l Bank Bldg. Informer + (Negro) ..... Saturday ..... Independent ..... 1919 8 24 287 2.50 ★★12,750 Prints editions for Austin, Corpus Christi, Dallas, Galveston, Longview, Lovelady, Marshall, Palestine, Texarkana and Tyler. C. W. Wesley, Editor; Informer Pub. Co., 2418 Leeland Ave. Labor Journal + ..... Friday ..... Ind. Labor ..... 1893 8 24 305 2.50 V. B. Andrew, Editor; Houston Labor Journal Pub. Co., 1513 Austin St. Labor Messenger + ..... Friday ..... Labor ..... 1928 8 24 287 2.00 L. M. Williams, Editor; Labor and Trade Council Pub. Co., 1120 Franklin Ave. Medical Record and Annals ..... Monthly ..... Medical ..... 1907 2 36 126 2.00 E. R. Goar, M.D., Ed.; Post Graduate Med. Assembly, Pub., 209 Medical Arts Bldg. Oil Equipment Digest ..... Monthly ..... Oil Equip ..... 1937 2 26 93 Oil Equipment Digest, Inc., Publisher, 3401 Buffalo Drive. Controlled free dist. 10,585 Oil Weekly ..... Monday ..... Petroleum ..... 1916 3 27 140 2.00 ★13,865 Warren L. Baker, Editor; Gulf Publishing Company, 3301 Buffalo Drive. Post + ..... Every Morn. .... Democratic ..... 1885 8 24 308 10.80 ★★86,023 Sunday circ.★★101,588 H. L. Millis, Editor; Houston Ptg. Corp., Pub., Polk Ave. and Dowling St. Press + ..... Evg.ex.Sun. .... Independent ..... 1912 8 24 308 7.80 ★★58,541 A. C. Bartlett, Editor; Houston Press Co., Publisher, Rusk and Chartres Sts. Refiner and Natural Gaso- } Monthly ..... Petroleum 1922 3 26 140 1.00 ★6,029 line Manufacturer ..... } & Gasoline 2 40 140 G. H. Reid, Editor; Gulf Publishing Co., 3301 Buffalo Drive. Rice Owl v ..... Six times ..... Coll. Humor ..... 1921 2 38 122 .40 Students of Rice Institute, Editors and Publishers. Rice Thresher, The ..... Friday ..... Collegiate ..... 1916 7 24 280 x2.00 1,700 Students of the Rice Institute, Editors and Publishers, Administration Bldg., Rice Institute. Southwestern Baker ..... Monthly ..... Baking ..... 1931 2 42 140 Free 3,569 C. N. Tunnell, Editor; Tunnell-Webb Publications, Inc., 542 M.&M. Bldg. Tecolote, El+ (The Owl) } Friday ..... Non-partisan ..... 1924 6 26 280 2.00 (Spanish) ..... } R. Avila de la Vega, Editor and Publisher, 215 Chenevert St. Texan (Czech) ..... Thursday ..... Democratic ..... 1908 6 26 273 3.00 J. Drozda, Editor and Publisher, 1502 Houston Ave. Texas Jewish Herald + ..... Thursday ..... Jewish Int. .... 1907 5 24 210 2.00 Edgar Goldberg, Editor; Herald Printing Company, Publisher. Texas World + ..... Friday ..... Independent ..... 1889 5 26 217 2.00 Basil P. Panas, Editor; Onlooker Publishing Company, 827 Chronicle Bldg. Times ..... Friday ..... Church News ..... 1912 8 24 294 1.00 20,669 Printed in 31 separate editions. Douglas Tomlinson, Editor; All-Church Press, Publisher, Marine Bank Bldg. Times-Record + ..... Friday ..... Independent ..... 1924 7 26 280 1.50 3,600 Chester Rogers, Editor; News Publishing Co. Free dist. 1,300 Weekly Doings of Houston } Sunday ..... City Guide ..... 1923 2 26 112 Free and Galveston ..... } Fred Parks, Editor; Houston Publication Co., 1120 Franklin Ave. <b>HOWE</b> (L4), pop. 565; Grayson Co. (NE). 55 m N of Dallas. AT&SF RR. Bank, Sherman. Feed mill; cotton-gins. Agriculture. Seed farms. Chronicle + ..... Thursday ..... Democratic ..... 1931 5 24 224 1.00 James E. Ferguson, Editor; A. M. Ferguson, Publisher. Messenger + ..... Friday ..... Ind. Dem ..... 1923 6 24 275 1.50 487 R. W. Bryant, Editor and Publisher. <b>HUBBARD</b> (L6), pop. 1,855; Hill Co. (NC). 27 m NE of Waco. BRI; SLSW RRs. Cottonseed-oil mills; cotton compress. Mineral springs, health resort. Farming. News + ..... Friday ..... Democratic ..... 1881 6 26 273 1.00 J. C. Mecklin, Editor; J. A. Mecklin, Publisher.						

Circulation—★Sept. A.B.C. Statement; ★June and March A.B.C. Statements; †P.O. Statement; Bold face, sworn; ‡Publisher's Report; Light face, estimated. + Uses Mats. ◇ Nonpareil ems, 12 to inch. ∇ Gate lines, 14 to inch. †County Seat. Population—1930 Census. √ Issued only during academic year. xSub. included in membership fee.

	Estab	Cols	Width	Depth	Sub	Circ
<b>HUGHES SPRINGS</b> (N4 1/2), pop. 736; Cass Co. (NE). 35 m NW of Marshall. LA&T RR. Cotton-gins; nursery. Sulphur springs, health resort. Agriculture.						
New Era.....	Thursday.....	Democratic.....	1902	5	26	252 1.00
C. H. Calloway, Editor and Publisher.						
<b>HULL</b> (N7), pop. ×1,000; Liberty Co. (SE). 40 m W of Beaumont. MP RR. Oil wells; timber. Agriculture. Cotton, corn, feed.						
Liberty County News and Progressive Outlook + .....	Friday .....	Non-partisan.....	1922	7	24	280 2.00
M. B. Brown, Editor and Publisher.						
<b>HUMBLE</b> (M7 1/2), pop. ×1,500; Harris Co. (SE). 18 m NE of Houston. SP RR. Oil wells. Diversified farming.						
Harris County Sun + .....	Friday.....	Democratic.....	1909	6	26	280 1.50
D. L. Lunn, Editor; Humble Printing Company, Publisher.						
<b>HUNTSVILLE</b> † (M7), pop. 5,028; Walker Co. (E). 72 m N of Houston. MP RR. Lumber, cottonseed-oil mills; armature, mattress, furniture factories; bottling works. Sam Houston State Teachers College. Rock quarries; fullers' earth pits; timber. Diversified farming.						
Houstonian ✓ .....	Wednesday.....	Collegiate.....	1915	6	26	294 x1.50
Students of Sam Houston State Teachers College, Editors and Publishers.						
Item.....	Thursday.....	Democratic.....	1850	7	24	276 2.00
Ross Woodall, Editor; Item Publishing Company.						
<b>IOWA PARK</b> (J3 1/2), pop. 2,009; Wichita Co. (N). 11 m NW of Wichita Falls. C&S RR. Cottonseed-oil mill; bullet factory. Diversified farming.						
Herald + .....	Thursday.....	Democratic.....	1908	6	26	280 2.00
C. C. Hudson, Editor and Publisher.						
<b>IRAAN</b> , pop. ×1,548; Pecos Co. (W). 200 m E of El Paso. Railroad station and bank. Rankin. AT&SF RR. Diversified farming.						
Herald + .....	Friday.....	Democratic.....	1928	6	26	280 1.50
C. L. Hall, Editor and Publisher.						
<b>IRVING</b> (L5), pop. 731; Dallas Co. (NE). 10 m W of Dallas. CRI&P; SLSF RRs. Cotton-gin; hatchery; nursery. Diversified farming.						
Herald.....	Friday .....	Democratic.....	1925	6	26	273 1.50
J. S. Hair, Editor and Publisher.						
News + .....	Friday.....	Democratic.....	1932	7	24	280 1.00
R. E. Fulton, Editor and Publisher.						
<b>ITALY</b> (L5 1/2), pop. 1,230; Ellis Co. (NEC). 45 m S of Dallas. MKT; MP; TEX (elec.) RRs. Bottling works. Agriculture. Cotton, corn, some grain.						
News-Herald + .....	Friday.....	Non-partisan.....	1891	5	26	252 1.00
G. H. Griffin, Editor and Publisher.						
<b>ITASCA</b> (K5 1/2), pop. 1,665; Hill Co. (NC). 50 m N of Waco. MKT RR. Cotton, cottonseed-oil and cotton duck mills. Stock, dairy, poultry and grain farms. Cotton, corn, wheat.						
Item + .....	Friday.....	Independent.....	1886	7	24	276 1.00
Donald McDonald, Editor; Bowman Publishing Company.						
<b>JACKSBORO</b> † (J4 1/2), pop. 1,837; Jack Co. (N). 60 m NW of Fort Worth. CRI&P; SLSF RRs. Crushed limestone works; refinery; planing, grist-mills. Oil wells. Diversified farming. Live stock, grain, poultry.						
Gazette + .....	Thursday.....	Independent.....	1880	6	26	280 1.00
Mrs. J. R. Dennis, Editor; Gazette Printing Company, Publisher.						
<b>JACKSONVILLE</b> (M5 1/2), pop. 6,748; Cherokee Co. (E). 30 m S of Tyler. MP; SLSW; SP RRs. Crate, box, basket, mattress, candy, rayon underwear, canning factories; bottling works; foundry; nurseries. Lon Morris and Jacksonville Junior Colleges. Iron ore, lignite coal mines. Agriculture.						
{ Cherokee County Banner + .....	Friday.....	Democratic.....	1887	8	24	297 1.00
{ Progress + .....	Evg. ex. Sun.....	Democratic.....	1910	8	24	297 5.00
Raymond West, Editor; McFarland & Davis, Publishers.						
Journal + .....	Tues. & Fri.....	Democratic.....	1933	7	24	280 1.75
Marcus C. Park, Editor and Publisher.						
<b>JASPER</b> † (O6 1/2), pop. 3,393; Jasper Co. (E). 75 m N of Beaumont. AT&SF RR. Lumber mill; veneer and broom factories; cannery. Fish hatchery. Oil wells; stone quarries; timber. Diversified farming. Truck crops, cotton, corn.						
News-Boy + .....	Thursday.....	Democratic.....	1865	6	26	280 1.50
J. M. Ratcliff, Editor; Jasper News-Boy, Inc., Publisher.						
<b>JAYTON</b> (G4), pop. 623; Kent Co. (NW). 96 m NW of Abilene. C&S RR. Cottonseed-oil mill; cotton-gins. Diversified farming. Grain sorghums.						
Chronicle.....	Thursday.....	Ind. Dem.....	1921	6	26	280 1.50
L. F. Wade, Editor and Publisher.						
<b>JEFFERSON</b> † (N5), pop. 2,329; Marion Co. (NE). On Big Cypress Bayou at head of Caddi Lake. J&NW; LA&T; T&P RRs. Steamboat connections. Lumber and cottonseed-oil mills; sirup factory; machine shops. Ships cotton and cattle. Timber. Agriculture.						
Jimplecute + .....	{Evg. ex. Sat. & Sun., Sun. M.	Democratic.....	1865	8	24	280 7.00
Laura Lee Davis, Editor; T. E. Foster, Publisher.						
<b>JEWETT</b> (L6), pop. 516; Leon Co. (EC). MP RR. Cotton-gins. Diversified farming. Cotton, corn, oats.						
Messenger.....	Thursday.....	Democratic.....	1885	4	26	266 1.00
J. S. Robinson, Editor and Publisher.						

Circulation - ★June and March A.B.C. Statements; †P.O. Statement; Bold face, sworn; ‡Publisher's Report; Light face, estimated. + Uses Mats. ◊ Nonpareil ems. 12 to inch. ∇ Gate lines. 14 to inch. †County Seat. Population—1930 Census; ×Dun & Bradstreet estimate. ✓ Issued only during academic year. xSubscription included in membership fee.

TEXAS

Directory of Newspapers and Periodicals, 1939

	Estab	Cols	Width	Depth	Sub	Circ
<b>JOHNSON CITY†</b> (J7), pop. ×844; Blanco Co. (C). 49 m W of Austin. Railroad station, Marble Falls. AT&SF RR. Grist-mill; cotton-gin. Farming. Record-Courier+.....Thursday.....Ind. Dem.....1904 7 26 308 1.50 \$400 R. T. Gliddon, Editor and Publisher.	1904	7	26	308	1.50	\$400
<b>JOURDANTON†</b> (J8½), pop. 767; Atascosa Co. (S). 37 m S of San Antonio. MP RR. Bank, Pleasanton. Feed mill; cotton-gins. Agriculture. Atascosa County Monitor+...Thursday.....Democratic.....1872 7 24 280 1.50 678 D. G. Farmer, Editor and Publisher.	1872	7	24	280	1.50	678
<b>JUNCTION†</b> (H7), pop. 1,415; Kimble Co. (WC). 120 m SE of San Angelo. Railroad station, Menard. SLSF RR. Cotton-gin; cowboy boot factory; cannery. Agriculture. Angora goats, sheep, cattle, polo ponies. Eagle.....Thursday.....Non-partisan.....1883 6 26 280 1.50 \$815 Edgar McLendon, Editor; Junction Publishing Company.	1883	6	26	280	1.50	\$815
<b>KARNES CITY†</b> (K8½), pop. 1,141; Karnes Co. (S). 54 m SE of San Antonio. SP RR. Hatcheries; cotton-gins; cold storage. Diversified farming. Cotton, corn, onions. Citation+.....Thursday.....Independent.....1895 6 26 280 1.50 \$1,200 H. White, Editor and Publisher.	1895	6	26	280	1.50	\$1,200
<b>KAUFMAN†</b> (L5), pop. 2,279; Kaufman Co. (NE). 40 m SE of Dallas. SP RR. Manufactures cottonseed-oil products, prepared foods, culverts. Bottling works. Oil wells. Diversified farming. Cotton, grain, truck crops. Herald+.....Thursday.....Democratic.....1886 7 24 280 1.50 3,200 L. E. and Jack Callan, Editors and Publishers.	1886	7	24	280	1.50	3,200
<b>KEMP</b> (L5), pop. 990; Kaufman Co. (NE). 45 m SE of Dallas. SP RR. Cotton-gins. Agriculture. News.....Thursday.....Democratic.....1900 6 26 280 1.00 1,000 M. S. Boggess, Editor and Publisher.	1900	6	26	280	1.00	1,000
<b>KENEDY</b> (K9), pop. 2,610; Karnes Co. (S). 55 m SE of San Antonio. SP RR. Manufactures cottonseed products, cheese, mattresses. Mineral wells, resort. Agriculture. Cotton, corn, dairy, poultry products. Advance+.....Thursday.....Democratic.....1894 6 26 276 1.50 S. D. Chesnutt, Editor and Publisher.	1894	6	26	276	1.50	
<b>KERENS</b> (L6½), pop. 1,435; Navarro Co. (NEC). 65 m NE of Waco. SLSW RR. Grist, cottonseed-oil mills. Diversified farming. Tribune+.....Friday.....Democratic.....1894 7 24 280 1.00 700 James E. Taylor, Editor; Kerens Tribune, Publisher.	1894	7	24	280	1.00	700
<b>KERMIT†</b> (D5), pop. ×250; Winkler Co. (W). 160 m E of San Angelo. TNM RR. Bank, Barstow. Oil refined; oil well supplies manufactured. Sun+.....Friday.....Independent.....1937 8 24 280 2.00 900 Stuart Long, Editor; Sun Publishing Company.	1937	8	24	280	2.00	900
<b>KERRVILLE†</b> (H7½), pop. 4,546; Kerr Co. (SWC). 70 m NW of San Antonio. SP RR. Creamery; hatchery. Ships wool, mohair, live stock. U. S. Veterans Hospital for Tuberculosis; Schreiner Institute (men). Summer camp resort. Agriculture. Mountain Sun+.....Thursday.....Non-partisan.....1883 7 24 280 2.00 \$2,770 Mrs. W. A. Salter, Editor and Publisher.	1883	7	24	280	2.00	\$2,770
<b>KERRVILLE†</b> (H7½), pop. 4,546; Kerr Co. (SWC). 70 m NW of San Antonio. SP RR. Creamery; hatchery. Ships wool, mohair, live stock. U. S. Veterans Hospital for Tuberculosis; Schreiner Institute (men). Summer camp resort. Agriculture. Times+.....Thursday.....Independent.....1910 8 24 294 1.50 \$2,378 J. J. Starkey, Editor; G. Rankin Starkey, Publisher.	1910	8	24	294	1.50	\$2,378
<b>KILGORE</b> (N5), pop. ×12,000; Gregg Co. (NE). 34 m SW of Marshall. MP RR. Large oil fields. Many refineries; cotton-gins; sawmills. Timber. Herald+.....{Thurs. Evg. Democratic.....1931 8 24 280 4.00 \$4,940 {& Sun. Morn. & Sun. M. Democrat. Winston Gardner, Editor; C. K. Devall, Publisher.	1931	8	24	280	4.00	\$4,940
<b>KILGORE</b> (N5), pop. ×12,000; Gregg Co. (NE). 34 m SW of Marshall. MP RR. Large oil fields. Many refineries; cotton-gins; sawmills. Timber. News+.....{Evg.ex.Sat.& Democrat.....1931 8 24 294 10.40 \$5,689 {Sun., Sun. M. Democrat. Ted Read, Editor; Tom E. Foster, Publisher.	1931	8	24	294	10.40	\$5,689
<b>KILLEEN</b> (K6½), pop. 1,260; Bell Co. (C). 60 m SW of Waco. AT&SF RR. Cotton-gins. Stock, dairy, poultry, grain farms. Cotton, corn. Herald and Messenger+.....Thursday.....Democratic.....1890 7 24 276 1.00 \$1,365 W. T. Carter, Editor and Publisher.	1890	7	24	276	1.00	\$1,365
<b>KINGSVILLE†</b> (K10), pop. 6,815; Kleberg Co. (S). 42 m SW of Corpus Christi. MP RR. Creamery; cotton and cottonseed-oil mills; grain elevator; bottling works. Ships cotton, corn, citrus and other fruits, vegetables and cattle. Oil and gas wells. College of Arts and Industries. Record+.....Wednesday.....Non-partisan.....1906 7 24 280 2.00 1,500 E. B. Erard, Editor; Kingsville Publishing Company.	1906	7	24	280	2.00	1,500
<b>KINGSVILLE†</b> (K10), pop. 6,815; Kleberg Co. (S). 42 m SW of Corpus Christi. MP RR. Creamery; cotton and cottonseed-oil mills; grain elevator; bottling works. Ships cotton, corn, citrus and other fruits, vegetables and cattle. Oil and gas wells. College of Arts and Industries. South Texan+.....Saturday.....Collegiate.....1925 7 24 280 1.00 Students of Texas College of Arts and Industries, Editors and Publishers.	1925	7	24	280	1.00	
<b>KIRBYVILLE</b> (O7), pop. 1,184; Jasper Co. (E). 18 m S of Jasper. AT&SF RR. Saw-mill; fertilizer; bottling works; nursery. Timber. Farming. Banner+.....Friday.....Independent.....1901 6 26 280 2.00 Denny O. Ingram, Publisher.	1901	6	26	280	2.00	
<b>KNOX CITY</b> (H4), pop. 906; Knox Co. (NW). 85 m SW of Wichita Falls. AT&SF RR. Refinery; cotton-gins; hatchery. Agriculture. Cotton, maize. Knox County Herald+.....Thursday.....Democratic.....1902 6 26 276 1.50 1,100 W. L. Garner, Editor and Publisher.	1902	6	26	276	1.50	1,100
<b>KOSSE</b> (L6), pop. 805; Limestone Co. (NEC). 46 m SE of Waco. SP RR. Cottonseed-oil, grist-mills. Diversified farming. Cotton, grain, truck crops. Cyclone.....Thursday.....Democratic.....1883 6 26 280 1.00 James F. Stewart, Editor and Publisher.	1883	6	26	280	1.00	

Circulation—★Juns and March A.B.C. Statements; †P.O. Statement; Bold face, sworn; ‡Publisher's Report; Light face, estimated. +Uses Mats. ◊Nonpareil ems. 12 to inch. ∇Agate lines, 14 to inch. †County Seat. Population—1930 Census; ×Dun & Bradstreet estimate. √Issued only during academic year.

Directory of Newspapers and Periodicals, 1939

TEXAS

	Estab	Cols	Width	Depth	Sub	Circ
<b>KOUNTZE†</b> (N7), pop. ×225; Hardin Co. (SE). 25 m NW of Beaumont. GC&SF; SP RR. Bank, Silsbee. Saw-mill. Gravel pits; timber. Agriculture.						
Hardin County Record+.....Friday.....Democratic.....1935	5	24	210	1.50		450
David Read, Editor and Publisher.						
<b>KYLE</b> (K7½), pop. 606; Hays Co. (SC). 22 m SW of Austin. MP RR. Creamery; cotton-gin. Agriculture. Cotton, honey, feed.						
News+.....Friday.....Democratic.....1903	6	26	280	1.00		
T. F. Harwell, Editor; W. T. Harwell, Publisher.						
<b>LACOSTE</b> (J8), pop. ×400; Medina Co. (S). 20 m SW of San Antonio. SP RR. Diversified farming. Corn, oats, wheat.						
Ledger+.....Friday.....Non-partisan.....1915	6	24	280	1.00		850
J. C. Biediger, Publisher.						
<b>LADONIA</b> (M4), pop. 1,199; Fannin Co. (NE). 28 m SW of Paris. AT&SF RR. Cottonseed-oil, grist-mills. Agriculture. Cotton, fruit, grain, vegetables.						
News+.....Friday.....Democratic.....1880	6	24	280	1.50		‡1,200
Dean Breedlove, Editor and Publisher.						
<b>LA FERIA</b> (K11), pop. 1,594; Cameron Co. (S). 32 m NW of Brownsville. MP RR. Refinery; cannery; cotton-gins. Agriculture.						
News+.....Thursday.....Democratic.....1923	7	24	280	2.00		
Anna D. Harpst, Editor; Anna D. Harpst and C. D. Harpst, Publishers.						
<b>LAGRANGE†</b> (L7½), pop. 2,354; Fayette Co. (SC). 65 m SE of Austin. SP; MKT RR. Manufactures butter and farm implements. Cottonseed-oil mills; bottling, granite finishing works. Timber; fullers' earth pits. Diversified farming.						
Fayette County Record+.....Tues. & Fri.....Democratic.....1922	6	26	280	2.00		‡3,184
L. J. Sulak, Editor; Farmers Publishing Company.						
Journal+.....Thursday.....Democratic.....1880	6	26	280	2.00		
B. F. Harigel, Editor and Publisher.						
<b>LAMESA†</b> (F5), pop. 3,523; Dawson Co. (NW). 65 m S of Lubbock. AT&SF RR. Manufactures powdered milk, butter, cottonseed-oil, stock feeds. Potash mines. Stock, dairy, poultry, fruit farms. Cotton, grain sorghums, corn.						
Dawson County Courier+.....Thursday.....Independent.....1931	6	26	280	1.00		‡1,950
Joseph Alexander, Editor and Publisher.						
Reporter+.....Thursday.....Independent.....1902	6	26	266	1.00		‡2,020
J. W. Smith, Sr., Editor; Reporter Publishing Company.						
<b>LAMPASAS†</b> (J6½), pop. 2,709; Lampasas Co. (C). 75 m NW of Austin. AT&SF; SP RR. Flour and grist-mills; granite works; mattress factories. Ships wool, mohair. Resort, mineral water. Diversified farming.						
Leader+.....Evg.ex.Sun.....Democratic.....1903	6	26	248	4.00		350
Leader+.....Friday.....Democratic.....1887	6	26	248	1.00		750
H. J. Abney, Editor and Publisher.						
Record+.....Thursday.....Democratic.....1905	6	26	276	1.50		‡1,094
E. M. Pharr, Editor and Publisher.						
<b>LANCASTER</b> (L5), pop. 1,133; Dallas Co. (NE). 14 m S of Dallas. MKT; TEX (elec.) RR. Cottonseed-oil mills. Diversified farming.						
Herald+.....Thursday.....Democratic.....1887	7	24	280	1.00		1,210
Ray Holder, Editor and Publisher.						
<b>LA PRYOR</b> (H8½), pop. ×500; Zavala Co. (S). 120 m SW of San Antonio. MP RR. Cotton-gin. Asphalt and silica sand pits. Diversified farming. Spinach.						
New Era+.....Friday.....Democratic.....1922	5	26	252	1.50		
Austin Campbell, Editor and Publisher.						
<b>LAREDO†</b> (H10), pop. 32,618; Webb Co. (S). On the Rio Grande, 150 m SW of San Antonio. MP; TM; RG&EP RR. Airport. Important trade and tourist center on the Mexican border. Manufactures brick, hats. Antimony smelter; oil refineries. Exports cattle, vegetables, citrus fruits. Two banks; deposits (3-7-38), \$7,083,978. 4,615 electric (AC) meters; 4,945 gas (nat.) meters; 4,267 telephones. Coal mines; gas, oil wells.						
South Texas Citizen+.....Friday.....Independent.....1932	7	24	280	2.00		1,900
J. H. Yeaman, Editor and Publisher.						
Times+ (Eng.&Span.).....[Evg.ex.Sat.& Ind. Dem..... 1881	8	24	294	7.80		6,155
.....Sun., Sun. M. Sunday circ.						6,155
H. L. Hunt, Editor; Wm. Prescott Allen, Publisher.						
<b>LEAKEY†</b> (H8), pop. ×150; Real Co. (SWC). 105 m NW of San Antonio. Bank and railroad station, Uvalde. MP; SP RR. Stock, poultry farms.						
Leader.....Friday.....Democratic.....1928	5	26	245	1.00		128
McCaleb Brothers, Editors and Publishers.						
<b>LEANDER</b> (K7), pop. ×200; Williamson Co. (C). 23 m NW of Austin. SP RR. Cotton gins. Diversified farming. Cotton, corn, grain.						
Record+.....Friday.....1936	6	26	276	1.00		500
W. E. McCoy, Editor; Liberty Hill Leader, Publisher, Liberty Hill.						
<b>LEFORS</b> (G2), pop. 952; Gray Co. (NW). 72 m NE of Amarillo. C&S RR. Bank, Pampa. Manufactures carbon black. Gas and oil wells. Agriculture.						
News+.....Thursday.....Democratic.....1927	6	24	280	1.00		550
C. C. Warford, Editor and Publisher.						
<b>LEONARD</b> (L4), pop. 1,131; Fannin Co. (NE). 38 m SE of Sherman. MKT RR. Cotton-gins; grist-mill; hatchery. Ships onions. Agriculture.						
Graphic+.....Friday.....Non-partisan.....1890	6	26	280	1.50		
Donald W. May, Editor; Mrs. R. C. May, Publisher.						
<b>LEVELLAND†</b> (E4), pop. 1,661; Hockley Co. (NW). 30 m W of Lubbock. AT&SF RR. Cotton-gins; grist-mill. Agriculture. Cotton, grain, fruit, live stock.						
Hockley County Herald+.....Friday.....Democratic.....1924	6	26	276	1.50		
W. J. Baldwin, Editor and Publisher.						

Circulation—\*Tune and March A.B.C. Statements; §P.O. Statement; Bold face, sworn; †Publisher's Report; Light face, estimated +Uses Mats. ◊Non-rem. ems. 12 to inch. ▽Agate lines. 14 to inch. ‡County Seat  
 Population—1930 Census; ×Dun & Bradstreet estimate.

TEXAS

Directory of Newspapers and Periodicals, 1939

	Estab	Cols	Width	Depth	Sub	Circ
<b>LEWISVILLE</b> (L4 ½), pop. 853; Denton Co. (NE). 23 m NW of Dallas. MKT RR. Cotton-gins; feed mill. Diversified farming. Cotton, corn, grain.						
Enterprise+.....Thursday.....Independent.....1892	7	24	273	1.00		869
Jack Lewis, Editor and Publisher.						
<b>LEXINGTON</b> (K7), pop. 519; Lee Co. (SEC). 60 m NE of Austin. SP RR. Cotton-gins; grist-mills. Timber. Diversified farming.						
Enterprise+.....Friday.....Ind. Dem.....1903	5	26	238	1.00		429
O. G. Smith, Editor; Enterprise Publishing Company.						
<b>LIBERTY</b> † (N7 ½), pop. 2,187; Liberty Co. (SE). 41 m NE of Houston. SP RR. Bottling works; cotton-gins. Diversified farming.						
Vindicator+.....Wednesday.....Non-partisan.....1886	7	24	280	2.00		1,200
M. B. Brown, Editor and Publisher.						
<b>LIBERTY HILL</b> (K7), pop. ×500; Williamson Co. (C). 30 m NW of Austin. SP RR. Bank, Round Rock. Ships cotton and cedar timber. Diversified farming. Pecans.						
Leader+.....Friday.....Democratic.....1932	6	26	276	1.00		1550
W. E. McCoy, Editor and Publisher.						
<b>LINDALE</b> (M5), pop. 743; Smith Co. (NE). 82 m SE of Dallas. MP RR. Bank, Tyler. Brick, tile works; grist, sawmills; canneries; cotton-gin. Diversified farming.						
News+.....Thursday.....Democratic.....1922	7	24	280	1.00		
Tom P. Cooper, Jr., Editor; Cooper Printing Company, Publisher.						
<b>LINDEN</b> † (N4 ½), pop. 718; Cass Co. (NE). 30 m N of Marshall. J&NW RR. Saw, grist, cottonseed-oil mills. Timber. Agriculture.						
Cass County Sun+.....Thursday.....Democratic.....1876	6	26	280	1.00		800
J. E. A. Banger, Editor; Banger & Erwin, Publishers.						
<b>LITTLEFIELD</b> (E3 ½), pop. 3,218; Lamb Co. (NW). 39 m NW of Lubbock. AT&SF RR. Creamery; cotton-gins; hatchery. Manufactures gin devices, steel products. Diversified farming.						
County Wide News+.....Thursday.....Ind. Dem.....1932	7	24	276	1.00		12,420
John A. Price, Editor and Publisher.						
Lamb County Leader+.....Thursday.....Independent.....1923	6	26	280			12,975
Morley B. Drake, Editor and Publisher.						
<b>LIVINGSTON</b> † (N7), pop. 1,165; Polk Co. (E). 75 m NE of Houston. SP; WBT&S RRs. Sawmill; nursery; cotton-gins. Gravel, sand pits; timber. Stock, dairy, poultry, truck farms.						
Polk County Enterprise+.....Thursday.....Ind. Dem.....1903	7	24	280	1.50		1,072
L. R. Wade, Editor and Publisher.						
<b>LLANO</b> † (J7), pop. 2,124; Llano Co. (WC). 92 m NW of Austin. SP RR. Granite works; cotton-gins. Granite quarries; cedar timber. Diversified farming. Live stock, wool, mohair, hogs, pecans, cotton.						
News+.....Thursday.....Democratic.....1888	6	26	280	1.50		1,200
Collins & McLean, Editors and Publishers.						
<b>LOCKHART</b> † (K7 ½), pop. 4,367; Caldwell Co. (SC). 35 m S of Austin. MKT; SP RRs. Cottonseed-oil; grist-mills; bottling works; creamery; hatcheries. Oil wells; timber. Diversified farming.						
Post-Register+.....Thursday.....Democratic.....1879	7	24	280	1.50		1,616
W. M. Schofield, Editor; Schofield, Mohle & Mohle, Publishers.						
<b>LOCKNEY</b> (F3 ½), pop. 1,466; Floyd Co. (NW). 75 m SE of Amarillo. C&S; AT&SF RRs. Cottonseed-oil and feed mills. Diversified farming. Wheat, cotton, feed.						
Beacon+.....Thursday.....Democratic.....1902	6	26	280	1.50		
J. L. Suits, Editor; T. E. Suits, Publisher.						
<b>LOMETA</b> (J6), pop. 865; Lampasas Co. (C). 75 m NW of Austin. AT&SF RR. Bank, Lampasas. Mattress factory; grist mill; cotton-gins. Cedar timber. Agriculture. Pecans, wool, stock, grain.						
Reporter+.....Thursday.....Democratic.....1902	6	24	280	1.50		11,100
E. C. Lowe, Editor; E. C. Lowe and Son, Publishers.						
<b>LONE OAK</b> (M4 ½), pop. 720; Hunt Co. (NE). 50 m NE of Dallas. MKT RR. Refinery; sawmill; cotton-gins. Agriculture.						
News+.....Friday.....Democratic.....1887	5	26	252	1.00		
Wilma Amonette, Editor and Publisher.						
<b>LONGVIEW</b> † (N5), pop. 5,036; Gregg Co. (NE). 43 m NE of Tyler. AT&SF; MP; T&P; PBIO RRs. Manufactures plows, caskets, pickles, crates, baskets, lumber, gasoline, office fixtures, creamery products. Refineries; cottonseed oil and planing mills; nurseries. Agriculture.						
East Texas Oil.....Monthly.....Oil Devel.&Ind.....1933	4	20	140	1.00		5,225
C. L. Estes, Editor; Garvus Publishing Corporation.						
Informer—See Houston.						
Journal+.....{Morn.ex.Sun. Independent.....1930	8	24	294	7.80		12,583
News+.....{Evg.ex.Sat. Independent.....1923	8	24	294	7.80		12,803
News-Journal+.....Sunday.....Independent.....	8	24	294			12,191
L. F. Hart, Editor; C. L. Estes, Publisher.						
Lens+.....Thursday.....Non-partisan.....1933	7	25	280	1.50		11,000
Curtis Morris, Editor; Morris Publishing Co.						13,000
<b>LORAIN</b> (G5), pop. 750; Mitchell Co. (NW). About 60 m W of Abilene. T&P RR. Cotton-gin. Farms and ranches. Cotton, grain sorghum, stock.						
Mitchell County News+.....Thursday.....Democratic.....1931	6	26	280	1.00		1,660
J. W. King, Editor; A. Callahan and J. W. King, Publishers.						

Circulation—\*June and March A.B.C. Statements; †P.O. Statement; Bold face, sworn; ‡Publisher's Report; Light face, estimated. +Uses Mats. ◊Nonpareil ems. 12 to incl. ▽Agate lines. 14 to incl. †County Seat. Population—1930 Census; ×Dun & Bradstreet estimate.



	Estab	Cols	Width	Depth	Sub	Circ
<b>LORENZO</b> (F4), pop. 739; Crosby Co. (NW). 115 m SE of Amarillo. AT&SF RR. Cotton-gins; flour mill; grain elevator. Diversified farming.						
Tribune + ..... Friday ..... Democratic.....1912	5	26	252	1.50		1,275
Stockton Henry, Editor and Publisher.						
<b>LOTT</b> (K6), pop. 921; Falls Co. (C). 25 m S of Waco. SP RR. Cotton-gins. Agriculture. Cotton.						
Post ..... Friday ..... Democratic.....1919	6	26	276	1.00		
Pat Forrest, Editor and Publisher.						
<b>LOVELADY</b> (M6), pop. 502; Houston Co. (E). 100 m S of Houston. MP RR. Lumber mill; cotton-gins. Timber. Diversified farming.						
Enterprise + ..... Friday ..... Democratic.....1931	7	24	280	1.00		
Merle Luker, Editor; A. H. Luker, Publisher.						
Informer—See Houston.						
Trinity Standard-Lovelady Star—See Trinity.						
<b>LUBBOCK</b> † (F4), pop. 20,520; Lubbock Co. (NW). 130 m S of Amarillo. AT&SF; C&S RRs. Trade and wholesale distributing center. Feed and cottonseed-oil mills; meat and poultry packing houses; elevator; creamery. Texas Technological College. Diversified farming. Cotton, dairy and poultry products, grain sorghums.						
Avalanche + ..... { Morn.ex.Sun. & Mon. Ind. Dem.....1922	8	24	294	7.00		\$12,263
Avalanche-Journal + ..... Sunday ..... Ind. Dem.....1926	8	24	294	10.00		\$16,447
Subscription includes either morning or evening.						
Journal + ..... { Evg.ex.Sat. & Sun. Ind. Dem.....1925	8	24	294	7.00		\$7,356
C. A. Guy, Editor and Publisher.						
South Plains Farmer + ..... Friday ..... Ind. Dem.....1900	8	24	294	1.00		
C. W. Ratliff, Editor; Avalanche-Journal Publishing Company.						
Bryologist..... Bi-monthly ..... Mosses.....1898	1	50	95	x2.00		
Dr. W. C. Steere, Ed.; Sullivan Moss Soc., Pub., Texas Technological College.						
Lubbock County Herald + ..... Thursday ..... Independent.....1929	7	24	280	1.00		2,200
H. B. Adams, Editor; Lubbock County Herald, Publisher, 1318 Texas Ave.						
Times..... Daily ..... Independent.....1937	5	24	224	4.50		4,250
J. D. Garnett and L. G. Hardy, Editors and Publishers.						
Toreador V ..... Wed. & Sat. .... Collegiate.....1926	7	24	280	1.50		2,100
Students of Texas Technological College, Publishers, Box 137.						
<b>LUFKIN</b> † (N6), pop. 7,311; Angelina Co. (E). 90 m NW of Beaumont. A&NR; SLSW; SP; TSE RRs. Lumber mills; iron foundry; wagon, brick, chair, handle, cotton-gin machinery, veneer factories; chemical works; railroad shops. Pine and hardwood timber. Diversified farming.						
News + ..... { Evg.ex.Sat. & Sun., Sun. M. Independent.....1916	8	24	287	6.24		\$5,182
Sunday circ.						
News + ..... Friday ..... Independent.....1907	8	24	287	1.50		1,136
Boyles & McDermott, Editors; Lufkin Publishing Company.						
<b>LULING</b> (K8), pop. 5,970; Caldwell Co. (SC). 59 m NE of San Antonio. T&NO RR. Manufactures oil well supplies, derricks, steel tanks, petroleum and creamery products, soft drinks. Cotton-gins. Oil wells. Diversified farming.						
Signal + ..... Friday ..... Independent.....1878	6	26	280	1.50		
D. H. Reeves, Editor and Publisher.						
Tri-County News + ..... Thursday ..... Democratic.....1933	6	26	280	2.00		\$1,800
L. H. Bridges, Editor; Luling Publishing Company.						
<b>LYTLE</b> (J8), pop. ×500; Atascosa Co. (S). 24 m W of San Antonio. MP RR. Pickle factory. Diversified farming. Peanuts, corn, vegetables.						
Tribune + ..... Thursday ..... Independent.....1935	6	24	280	1.00		500
J. C. Biediger, Publisher, La Coste.						
<b>MABANK</b> (L5), pop. 963; Kaufman Co. (NE). 65 m SE of Dallas. SP RR. Grist, saw-mills; cotton-gins. Timber. Diversified farming.						
Banner + ..... Wednesday ..... Democratic.....1908	6	26	280	1.00		\$1,138
W. M. Covey, Editor and Publisher.						
<b>McALLEN</b> (J11), pop. 9,074; Hidalgo Co. (S). 52 m NW of Brownsville. MP; SP RRs. Mattress, awning, insecticide, soft drink, candy, canning factories. Lumber mills. Ships produce. Agriculture. Cotton, citrus fruits.						
Monitor + ..... { Evg.ex.Sat. & Sun., Sun. M. Independent.....1909	8	24	294	9.00		\$4,813
Sunday edition—See Valley Sunday Star-Monitor-Herald of Harlingen.						
C. C. Magee, Editor; Valley Publishing Co.						
Press + ..... { Evg.ex.Sat. & Sun., Sun. M. Democratic.....1920	8	24	280	5.00		4,455
Bishop Clements, Editor; Mrs. B. McDaniel, Publisher.						
<b>McCAMEY</b> (E6½), pop. 3,446; Upton Co. (W). 130 m W of San Angelo. AT&SF RR. Manufactures oil field supplies, tanks, separators. Oil refinery; boiler works. Oil fields.						
News + ..... Friday ..... Democratic.....1926	7	24	280	1.50		\$1,100
J. L. Martin, Editor; Martin Publishing Co.						
<b>McGREGOR</b> (K6), pop. 2,041; McLennan Co. (EC). 20 m SW of Waco. AT&SF; SLSW RRs. Cotton-gins; compress; warehouse; flour and feed mills. Agriculture. Cotton.						
Mirror + ..... Friday ..... Democratic.....1886	6	26	276	1.00		1,700
Charles B. Hall, Editor and Publisher.						

Circulation—★June and March A.B.C. Statements; †P.O. Statement; Bold face, sworn; ‡Publisher's Report; Light face, estimated. +Uses Mats. ◊Nonpareil ems. 12 to inch. ∇Agate lines. 14 to inch. †County Seat. Population—1930 Census; ×Dun & Bradstreet estimate. √Issued only during academic year. xSubscription included in membership fee.

TEXAS

Directory of Newspapers and Periodicals, 1939

	Estab	Cols	Width	Depth	Sub	Circ
<b>McKINNEY</b> † (L4), pop. 7,307; Collin Co. (NE). 32 m NE of Dallas. AT&SF; LA&T; TEX (elec.) RRs. Cotton, cottonseed-oil, flour mills; bottling works; mattress, pants and shirt factories. Important trade in farm products. Agriculture. Live stock, dairy products.						
{ Courier-Gazette + .....Evg.ex.Sun.....Democratic.....1897	8	24	280	5.00		1,693
{ Democrat-Gazette + .....Thursday.....Democratic.....1884	8	24	280	1.00		2,000
Perkins & Wilson, Editors and Publishers.						
Examiner + .....Thursday.....Democratic.....1886	6	26	280	1.00		‡2,500
Clint Thompson, Editor; Thompson, Smith and Thompson, Publishers, Box 305.						
<b>McLEAN</b> (G2), pop. 1,521; Gray Co. (NW). 78 m E of Amarillo. CRI&P RR. Cotton-gins; grist-mill. Gas, oil wells. Stock, dairy, poultry, grain farms.						
News + .....Thursday.....Independent.....1904	6	26	280	2.00		‡905
T. A. Landers, Editor and Publisher.						
<b>MADISONVILLE</b> † (M6½), pop. 1,294; Madison Co. (EC). 100 m NW of Houston. MP RR. Cotton-gins. Pine and hardwood timber. Diversified farming. Cotton, corn, tomatoes, potatoes.						
Meteor + .....Wednesday ....Democratic.....1894	6	26	280	1.50		‡1,516
J. A. Knight, Editor; H. B. Fox, Publisher.						
<b>MALAKOFF</b> (M5), pop. ×2,168; Henderson Co. (NE). 84 m NE of Waco. SLSW RR. Brick plant. Hospital. Lignite coal mines. Diversified farming.						
News + .....Friday.....Democratic.....1910	7	26	280	1.00		
L. J. Scholl, Editor and Publisher.						
<b>MALONE</b> (L5½), pop. 481; Hill Co. (NC). 25 m NE of Waco. MP; BRI RRs. Cottonseed-oil mill, gins. Agriculture. Cotton, corn.						
Register + .....Friday.....Democratic.....1905	6	26	276	1.00		
E. L. Battaile, Editor and Publisher.						
<b>MANSFIELD</b> (K5), pop. 635; Tarrant Co. (N). 18 m SE of Fort Worth. SP RR. Feed mill; cotton-gins. Diversified farming. Cotton, grain, peanuts.						
News + .....Thursday.....Democratic.....1890	6	24	273	1.00		1,265
L. E. Gill, Editor and Publisher.						
<b>MARBLE FALLS</b> (J7), pop. 865; Burnet Co. (C). On Colorado River, 65 m NW of Austin. SP RR. Cotton-gin. Cedar timber. Wool, mohair.						
Messenger.....Thursday.....Non-partisan.....1899	7	24	280	1.50		
W. H. Miller, Editor and Publisher.						
<b>MARFA</b> † (C7), pop. 3,909; Presidio Co. (W). 190 m SE of El Paso. SP RR. Manufactures cottonseed products, blackleg serum. Summer resort. Quicksilver mines. Truck farms. Vegetables, melons.						
Big Bend Sentinel + .....Friday.....Ind. Dem.....1928	6	26	280	2.00		
Charles C. Moore, Editor and Publisher.						
<b>MARLIN</b> † (L6), pop. 5,338; Falls Co. (C). 28 m SE of Waco. SP; MP RRs. Power plant. Cottonseed product and wood-working mills; brick plants; hatchery. Health resort, mineral springs. Agriculture. Cotton.						
{ Democrat + .....Evg.ex.Sun.....Democratic.....1901	6	26	280	5.00		2,400
{ Democrat + .....Tues. & Fri.....Democratic.....1890	6	26	280	1.50		
James M. Kennedy, Editor; Marlin Democrat, Publisher.						
Falls County Record + .....Friday .....Democratic.....1932	6	26	280	1.00		‡5,000
(Partly free dist.)						
S. B. Pyland, Jr., Editor; Falls County Record, Publisher.						
<b>MARSHALL</b> † (N5), pop. 16,203; Harrison Co. (NE). 64 m E of Texarkana. MEF&SE; T&P RRs. Manufactures lumber, crates, chairs, trailers, powdered milk, pottery, bricks, castings, car wheels. Railroad shops. Junior College of Marshall; Bishop and Wiley Colleges (Negro). Agriculture.						
Informer—See Houston.						
News Messenger + .....{Evg.ex.Sat.&Sun., Sun. M.Ind. Dem.....1877	8	24	280	7.80		‡9,863
Riley Cross, Editor; Marshall Publishing Co.						‡9,863
<b>MART</b> (L6), pop. 2,853; McLennan Co. (EC). 20 m SE of Waco. MP RR. Creamery; cottonseed-oil mills. Agriculture, especially cotton.						
{ Herald + .....Evg.ex.Sun.....Ind. Dem.....1913	6	26	276	5.00		‡500
{ Herald + .....Thursday.....Ind. Dem.....1901	6	26	276	1.50		‡1,200
J. L. Spencer, Editor and Publisher.						
<b>MASON</b> † (H7), pop. ×1,137; Mason Co. (WC). 93 m NW of Austin. Railroad station, Brady. AT&SF; SLSF RRs. Cotton-gins. Fishing and hunting resort. Agriculture. Corn, hay, melons.						
Mason County News.....Thursday.....Non-partisan.....1877	6	26	276	1.50		‡1,280
Irl E. Larrimore, Editor and Publisher.						
<b>MATADOR</b> † (G3½), pop. 1,302; Motley Co. (NW). 100 m SE of Amarillo. QA&P RR. Cotton-gin; hatchery. Agriculture.						
Tribune + .....Thursday.....Democratic.....1905	7	24	276	1.00		‡1,474
Douglas Meador, Editor; Tribune Publishing Company.						
<b>MATHIS</b> (K9½), pop. ×900; San Patricio Co. (S). 30 m NW of Corpus Christi. SP; MP RRs. Cotton-gins. Gravel pits. Diversified farming.						
News + .....Friday.....Democratic.....1915	6	26	280	1.50		
George W. Coltrin, Editor and Publisher.						
<b>MEDINA</b> (H8), pop. ×250; Bandera Co. (WC). 60 m W of San Antonio. Nearest railroad and express station, Kerrville. SP RR. Bank, Bandera. Agriculture.						
Light.....Thursday.....Independent.....1930	5	26	252	1.00		436
W. C. Swinney, Editor and Publisher.						

Circulation—★June and March A.B.C. Statements; †P.O. Statement; Bold face, sworn; ‡Publisher's Report; Light face, estimated. +Uses Mats. ◊Nonpareil ems. 12 to inch. ▽Agate lines, 14 to inch. †County Seat. Population—1930 Census; ×Dun & Bradstreet estimate.

	Estab	Cols	Width	Depth	Sub	Circ	
<b>MEGARGEL</b> (J4), pop. 813; Archer Co. (N). 40 m SW of Wichita Falls. SLSF RR. Flour mill; elevator; cotton-gin; hatchery. Agriculture.							
Times.....	Thursday.....	Democratic.....	1925	6	26	280	1.00
Thos. C. Lee, Editor and Publisher.							
<b>MELVIN</b> (H6), pop. ×450; McCulloch Co. (WC). 62 m SE of San Angelo. AT&SF RR. Cotton-gins. Stock, dairy, poultry and grain farms. Cotton, maize, oats.							
Enterprise+.....	Thursday.....	Independent.....	1923	6	26	280	1.00
T. W. Parker and Mrs. T. W. Parker, Editors and Publishers.							
<b>MEMPHIS</b> † (G3), pop. 4,257; Hall Co. (NW). 82 m SE of Amarillo. C&S RR. Cottonseed-oil mill; cotton-gins; bottling works; planing mill; food products factory. Agriculture. Cotton, grain sorghum, alfalfa.							
Democrat+.....	Friday.....	Independent.....	1908	7	24	276	1.50
J. C. Wells, Editor; Wells and Montgomery, Publishers.							
<b>MENARD</b> † (H6½), pop. 1,969; Menard Co. (WC). 125 m NW of San Antonio. SLSF RR. Cotton-gin. Sheep, goats and cattle raised. Wool, mohair.							
Messenger+.....	Thursday.....	Democratic.....	1908	6	26	280	1.50
Frank H. Shearer, Editor and Publisher.							
News+.....	Thursday.....	Non-partisan.....	1936	7	24	280	1.50
Ruel McDaniel, Editor; N. H. Pierce, Publisher.							
<b>MERCEDES</b> (K11), pop. 6,608; Hidalgo Co. (S). 40 m NW of Brownsville. MP RR. Manufactures boxes, crates, concrete pipe, machine shop products. Nursery. Ships produce. Dairy, poultry, truck, fruit farms. Citrus fruit, cabbage, beets.							
News-Tribune+.....	Friday.....	Independent.....	1914	8	24	294	1.50
W. G. Greenlee, Editor; W. G. Greenlee & Co., Publishers.							
<b>MERIDIAN</b> † (K5½), pop. 759; Bosque Co. (NC). 60 m NW of Waco. AT&SF RR. Feed mill; cotton-gin. Diversified farming. Turkeys, poultry.							
Tribune+.....	Friday.....	Democratic.....	1894	7	24	280	1.50
Levi A. Dunlap, Editor; Dunlap Printing Company, Publisher.							
<b>MERKEL</b> (G5), pop. 1,848; Taylor Co. (NWC). 17 m W of Abilene. T&P RR. Cotton-gins; cold storage. Produces grain, cotton, live stock, wool and hides.							
Mail+.....	Friday.....	Democratic.....	1890	6	26	280	1.50
C. J. Glover, Editor and Publisher.							
<b>MERTZON</b> (G6), pop. 684; Irion Co. (W). 25 m SW of San Angelo. AT&SF RR. Manufactures insecticides. Wool and mohair storage houses. Farming.							
Star+.....	Friday.....	Non-partisan.....	1910	5	26	245	1.50
Jack Douthit, Editor and Publisher.							
<b>MESQUITE</b> (L5), pop. 729; Dallas Co. (NE). 13 m E of Dallas. T&P RR. Pressed brick plant. Agriculture.							
Texas Mesquiter.....	Friday.....	Democratic.....	1882	7	24	280	1.00
Harvey J. Davis, Editor and Publisher.							
<b>MEXIA</b> (L6), pop. 6,579; Limestone Co. (NEC). 48 m NE of Waco. SP; BRI RRs. Textile, cottonseed-oil mills; cotton compress; oil well supply factory; machine shops. Crude oil production and storage. Oil fields. Agriculture. Cattle, grain.							
Herald+.....	Friday.....	Democratic.....	1892	8	24	294	1.00
C. L. Tatum, Editor and Publisher.							
News+.....	{Evg.ex.Sat.&Sun., Sun. M.}	Democratic.....	1892	8	24	308	6.00
W. L. Foreman, Editor; News Publishing Company.							
<b>MIAMI</b> † (G2), pop. 953; Roberts Co. (NW). 83 m NE of Amarillo. AT&SF RR. Elevator. Diversified farming. Wheat, cotton, Kafr.							
Chief+.....	Thursday.....	Democratic.....	1899	6	26	280	1.50
R. B. Haynes, Editor and Publisher.							
<b>MIDLAND</b> † (E5½), pop. 5,484; Midland Co. (W). 110 m NW of San Angelo. T&P RR. Manufactures oil well supplies, derricks, boots, saddles. Oil fields. Farming.							
Reporter-Telegram+.....	{Evg.ex.Sat.&Sun., Sun. M.}	Non-partisan.....	1929	8	24	287	5.00
T. Paul Barron, Editor; Midland Publishing Company, Inc.							
<b>MIDLOTHIAN</b> (L5), pop. 1,168; Ellis Co. (NEC). 25 m SW of Dallas. AT&SF; SP RRs. Cotton batts manufactured. Cottonseed-oil mills. Agriculture. Cotton, grain.							
Argus+.....	Friday.....	Democratic.....	1894	7	26	280	1.00
W. N. Sewell, Editor and Publisher.							
<b>MILES</b> (G6), pop. 972; Runnells Co. (WC). 20 m NE of San Angelo. AT&SF RR. Cotton-gins. Health resort. Diversified farming. Cotton, stock.							
Messenger.....	Friday.....	Democratic.....	1901	6	26	276	1.00
Mrs. M. F. Tyler, Editor and Publisher.							
<b>MINEOLA</b> (M5), pop. 3,304; Wood Co. (NE). 80 m E of Dallas. MP; MKT; T&P RRs. Canning, crate factories; bottling works; saw, shingle, cottonseed-oil mills. Nursery. Ships crude oil. Timber. Diversified farming.							
Monitor+.....	Thursday.....	Democratic.....	1875	7	24	280	1.50
R. H. Carraway, Editor and Publisher.							
Wood County Record+.....	Tuesday.....	Democratic.....	1928	7	24	273	1.00
R. H. Carrowon, Editor; Wood County Publishing Company.							
<b>MINERAL WELLS</b> (J5), pop. 5,986; Palo Pinto Co. (NC). 45 m W of Fort Worth. SLSF; T&P RRs. Manufactures mineral water crystals, brick, tile, flour, mattresses, creamery products. Health resort, mineral wells. Stone quarries. Agriculture.							
Index+.....	{Evg.ex.Sat.&Sun., Sun. M.}	Ind. Dem.....	1890	8	24	287	5.00
Issues weekly edition on Thursday morning.							
W. P. Cameron, Editor; Walter Murray, Publisher.							

Circulation—★June and March A.B.C. Statements; †P.O. Statement; ‡Publisher's Report; Light face, estimated. +Uses Mats. ◊Nonpareil ems. 12 to incl. ▽Gate lines. 14 to incl. †County Seat. Population—1930 Census; ×Dun & Bradstreet estimate.

TEXAS

Directory of Newspapers and Periodicals, 1939

	Established	Cols	Width	Depth	Sub	Circ
<b>MISSION</b> (J11), pop. 5,120; Hidalgo Co. (S). 67 m NW of Brownsville. MP RR. Vegetable cannery; grapefruit juice bottling plant; cotton-gins; creamery; nursery. Dairy, poultry, truck and fruit farms. Citrus fruit, winter vegetables, cotton.						
Times + ..... Friday.....Democratic.....1909	7	25	294	2.00		2,651
Joe T. Cook, Editor; Times Publishing Company, Inc.						
<b>MONAHANS</b> (E6), pop. 816; Ward Co. (W). 250 m E of El Paso. T&P RR. Bank, Barstow. Manufactures mine, mill and oil well supplies, chemicals. Oil wells. Diversified farming.						
News + ..... Friday.....Democratic.....1931	7	24	280	2.00		2,111
H. P. Cooper, Editor and Publisher.						
<b>MOODY</b> (K6), pop. 1,014; McLennan Co. (EC). 25 m SW of Waco. AT&SF RR. Grist-mill; cotton-gins.						
Courier..... Friday.....Democratic.....1890	5	26	248	1.00		525
R. L. Fox, Editor and Publisher.						
<b>MORAN</b> (H5), pop. 907; Shackelford Co. (NWC). 35 m NE of Abilene. MKT RR. Grist-mill; cotton-gin. Gas and oil wells. Agriculture, especially cattle.						
News + ..... Thursday.....Democratic.....1914	7	24	280	1.50		
J. H. McGaughey, Editor; Moran News, Publisher.						
<b>MORTON</b> † (E4), pop. ×1,100; Cochran Co. (NW). 65 m W of Lubbock. Railroad station, Lehman. AT&SF RR. Bank, Littlefield. Hatchery; cotton-gin. Grain, stock, dairy and poultry farms. Cotton.						
Cochran County News + ..... Thursday.....Democratic.....1925	6	26	276	1.00		
Joe Baldwin, Editor and Publisher.						
Reporter + ..... Friday.....Republican.....1936	6	24	276	1.00		
E. F. Huntsucker, Editor and Publisher.						
<b>MOULTON</b> (K8), pop. ×800; Lavaca Co. (SC). 60 m SE of Austin. SP RR. Cottonseed-oil mill. Agriculture. Poultry, corn, cotton.						
Eagle..... Friday.....Democratic.....1900	6	26	273	2.00		750
O. F. Knape, Editor; Moulton Eagle, Publisher.						
<b>MOUNT ENTERPRISE</b> (N5½), pop. ×655; Rusk Co. (E). 28 m N of Nacogdoches. Railroad station, Nacogdoches. SP; N&SE RRs. Lumber mill; cotton-gin. Timber. Diversified farming.						
Progress..... Friday.....Independent.....1919	5	26	252	1.50		1,086
Joe E. Compton, Editor; S. T. Compton, Publisher.						
<b>MOUNT PLEASANT</b> † (N4½), pop. 3,541; Titus Co. (NE). 55 m SW of Texarkana. P&MP; SLSW RRs. Work shirt, mattress factories; heading, stave and cottonseed-oil mills; pottery plant. Clay pits, lignite coal mine; hardwood timber. Diversified farming.						
News + ..... { Evg.ex.Sat.& Sun., Sun. M. Democratic.....1936	8	24	294	5.20		1,816
C. M. Barr, Editor; C. E. Palmer, Publisher.						
Times + ..... { Evg.ex.Sat.& Sun., Sun. M. Non-partisan.....1917	7	24	276	5.00		1,032
Times Review + ..... Friday.....Non-partisan.....1872	7	24	276	1.50		1,732
G. W. Cross, Editor; Times Review Publishing Company.						
<b>MOUNT VERNON</b> † (M4½), pop. 1,222; Franklin Co. (NE). 84 m SW of Texarkana. SLSW RR. Sawmill; cotton-gins; hatchery. Pine and hardwood timber. Diversified farming. Cotton, corn, oats, hogs.						
Optic-Herald + ..... Friday.....Democratic.....1874	7	24	276	1.00		2,471
C. K. Devall, Editor and Publisher.						
<b>MUENSTER</b> (K4), pop. 459; Cooke Co. (N). 80 m N of Fort Worth. MKT RR. Oil refinery, cotton gin. Oil wells. Agriculture. Wheat, cotton, dairy products.						
Enterprise + ..... Friday.....Non-partisan.....1936	6	24	259	1.00		582
R. N. Fette, Editor and Publisher.						
News + ..... Friday.....Democratic.....1935	7	24	274	1.00		830
Rosabell Driever, Editor; J. G. Hooper, Publisher.						
<b>MULESHOE</b> † (E3), pop. 779; Bailey Co. (NW). 65 m NW of Lubbock. AT&SF RR. Elevator; cotton-gin. Agriculture. Wheat, cotton, sudan seed.						
Journal + ..... Thursday.....Independent.....1924	6	26	280	1.50		1,050
Jess Mitchell, Editor and Publisher.						
<b>MULLIN</b> (J6), pop. 459; Mills Co. (C). 100 m NW of Austin. Railroad station, Mullen. AT&SF RR. Bank, Goldthwaite. Cotton-gin. Farming.						
Enterprise + ..... Thursday.....Democratic.....1901	6	26	252	1.50		500
Mrs. R. H. Patterson, Editor; Eagle Publishing Company.						
<b>MUNDAY</b> (H4), pop. 1,318; Knox Co. (NW). 85 m N of Abilene. C&S RR. Cottonseed-oil mill; cotton-gins; compress. Stock, dairy, poultry, grain farms.						
Times + ..... Thursday.....Democratic.....1906	7	26	304	1.50		1,374
G. G. Roberts, Editor and Publisher.						
<b>NACOGDOCHES</b> † (N6), pop. 5,687; Nacogdoches Co. (E). 130 m NE of Houston. N&SE; SP RRs. Lumber, cottonseed-oil mills; dress, trimmings, fertilizer, and hair tonic factories; bottling works. Stephen F. Austin State Teachers College. Fuller's earth pits; timber. Diversified farming. Cotton, peanuts.						
Pine Log V ..... Monday.....Collegiate.....1923	7	26	280	1.50		
Students of Stephen F. Austin State Teachers College, Editors and Publishers.						
Redland Herald + ..... Thursday.....Democratic.....1897	7	24	276	1.00		12,000
W. S. Davis, Editor and Publisher.						
Sentinel + ..... Evg.ex.Sun.....Independent.....1898	7	24	280	7.00		12,235
Stanley Irvine, Editor and Publisher.						
<b>NAPLES</b> (N4), pop. 843; Morris Co. (NE). 40 m W of Texarkana. SLSW RR. Saw and planing mills; cotton-gins. Timber. Agriculture.						
Monitor..... Friday.....Democratic.....1886	7	26	304	1.00		1,287
W. R. Watts, Editor and Publisher.						

Circulation—★June and March A.B.C. Statements; §P.O. Statement; Bold face, sworn; †Publisher's Report; Light face, estimated. + Uses Mats. ◊Nonpareil ems. 12 to inch. ▽Agate lines, 14 to inch. †County Seat. Population—1930 Census; ×Dun & Bradstreet estimate. √Issued only during academic year.

Directory of Newspapers and Periodicals, 1939

TEXAS

	Estab	Cols	Width	Depth	Sub	Circ
NAVASOTA (L7), pop. 5,128; Grimes Co. (SE). 75 m NW of Houston. SP; AT&SF RRs. Hoop, barrel factory; cottonseed-oil, grist, veneer mills. Agriculture. Truck crops, cotton, corn.						
{ Examiner + ..... Evg. ex. Sun...Democratic.....	1898	6	26	280	5.00	\$700
{ Grimes County Review + .....Thursday.....Democratic.....	1894	6	26	280	1.50	1,075
Lucile Nemir, Editor; J. G. Whitten, Publisher.						
NECHES (M6), pop. ×400; Anderson Co. (E). 10 m NE of Palestine. MP RR. Bank, Palestine. Cotton-gins. Agriculture.						
Tribune + .....Friday.....Ind. Dem.....	1930	6	26	276	1.00	
Quanah Price, Editor and Publisher, Frankston.						
NEW BOSTON (N4), pop. 949; Bowie Co. (NE). 22 m W of Texarkana. T&P RR. Saw, grist-mills; cotton-gins. Timber. Agriculture.						
Bowie County News + .....Thursday.....Democratic.....	1882	7	26	301	1.00	
Harvey Miller, Editor and Publisher.						
NEW BRAUNFELS† (J8), pop. 6,242; Comal Co. (SC). 30 m NE of San Antonio. MP; MKT RRs. Textile, gauze, roller mills; bottling and monument works; creamery; tannery; medicated cloth, whip, potato chip factories; coffee roasters. Stone quarries. Diversified farming. Cotton, corn, oats.						
Herald + .....Friday.....Independent.....	1890	7	24	280	2.00	\$1,850
Charles W. Scruggs, Editor and Publisher.						
Zeitung + (German) .....Thursday.....Non-partisan...	1852	5	24	224	2.00	3,750
G. F. Oheim, Editor; New Braunfels Zeitung Publishing Company.						
NEWCASTLE (J4), pop. 1,157; Young Co. (N). 55 m S of Wichita Falls. WF&S RR. Elevator; grain mill; cotton-gins. Gravel quarries. Farming.						
Register.....Thursday.....Non-partisan.....	1909	6	26	280	1.00	
Gaspard Neal, Editor; Newcastle Register, Publisher.						
NEWTON† (O6½), pop. ×800; Newton Co. (E). 60 m NE of Beaumont. MP; G&NO RRs. Manufactures banana hampers, veneer. Timber. Agriculture.						
Herald + .....Thursday.....Independent.....	1923	6	26	280	1.50	655
N. O. Burnaman, Editor and Publisher.						
NEW ULM (L8), pop. ×500; Austin Co. (SEC). 75 m W of Houston. MKT RR. Grist and molasses mill. Hardwood timber. Diversified farming.						
Enterprise + .....Thursday.....Independent.....	1910	6	26	276	1.50	735
Harry L. Muenzler, Editor and Publisher.						
NIXON (K8), pop. 1,037; Gonzales Co. (SC). 45 m SE of San Antonio. SP RR. Creamery; cotton-gins. Agriculture.						
News + .....Thursday.....Independent.....	1907	6	26	280	1.50	1750
Frank Bridges, Editor and Publisher.						
NOCONA (K4), pop. 2,352; Montague Co. (N). 50 m E of Wichita Falls. MKT RR. Leather goods, boots, bits, spurs, mattresses, oil well supplies manufactured. Diversified farming.						
News + .....Friday.....Non-partisan....	1906	6	26	280	1.50	
F. L. Perry, Editor; Perry Bros., Publishers.						
Press.....Friday.....	1887	6	26	276	1.00	
Henry M. Burns, Editor and Publisher.						
NORDHEIM (K8½), pop. 400; De Witt Co. (S). 78 m SE of San Antonio. SP RR. Cotton-gins; warehouse. Diversified farming. Cotton, corn, onions.						
View + .....Thursday.....Democratic.....	1902	6	26	276	1.50	1400
J. W. Blanton, Editor and Publisher.						
NORMANGEE (L6½), pop. 869; Leon Co. (EC) and Madison Co. (EC). 95 m NW of Houston. BRI RR. Cotton-gins. Agriculture. Watermelons.						
Star.....Thursday.....Democratic.....	1912	6	26	276	1.50	1850
A. R. Crawford, Editor and Publisher.						
OAKWOOD (M6), pop. 888; Leon Co. (ES). 17 m SW of Palestine. MP RR. Cotton-gins. Fishing. Timber. Agriculture.						
Oracle + .....Thursday.....Non-partisan.....	1908	5	26	252	1.00	
Leola Chatham, Editor; Roy F. Perry, Publisher.						
ODESSA† (L8), pop. 2,407; Ector Co. (W). 150 m NW of San Angelo. T&P RR. Manufactures mine, mill, oil well supplies, derricks, chemicals, cottonseed products. Oil fields.						
Bulletin + .....Evg. ex. Sun.....Independent.....	1937	5	24	217		\$3,569
W. L. Foreman, Editor; Jack Nolan, Publisher.						
News-Times + .....{ Evg. ex. Sat. Democratic.....	1925	5	24	224	2.00	2,750
R. H. Shuffler, Editor; R. Shuffler, Publisher.						
O'DONNELL (F4½), pop. 1,026; Dawson Co. (NW) and Lynn Co. (NW). 50 m S of Lubbock. AT&SF RR. Cotton-gins. Agriculture, cotton, wheat, corn.						
Index + .....Thursday.....Democratic.....	1923	6	26	280	1.00	1,071
Mrs. Pauline Campbell, Editor; O'Donnell Index, Publisher.						
Press + .....Thursday.....Independent.....	1937	7	24	280	1.00	1,287
W. G. and F. E. Forgy, Editors and Publishers.						
OGLESBY (K6), pop. ×360; Coryell Co. (C). 25 m SW of Waco. SLSW RR. Cotton gins. Agriculture. Cotton, grain, poultry, dairy products.						
Outlook.....Friday.....Non-partisan.....	1937	6	26	280	1.00	
S. B. Compton, Editor and Publisher.						
OLNEY (J4), pop. 4,138; Young Co. (N). 55 m S of Wichita Falls. WF&S; SLSF RRs. Manufactures mine, mill, oil well supplies, mattresses, creamery products. Boiler works. Oil fields. Agriculture. Cotton, grain.						
Enterprise + .....Friday.....Democratic.....	1910	6	26	276	1.50	11,814
Len C. Warren, Editor and Publisher.						

Circulation—★June and March A.B.C. Statements; †P.O. Statement; Bold face, sworn; †Publisher's Report; Light face, estimated. + Uses Mats. ⓄNonpareil ems. 12 to incl. ∇Age lines, 14 to incl. †County Seat. Population—1930 Census; ×Dun & Bradstreet estimate.

TEXAS

Directory of Newspapers and Periodicals, 1939

	Estab	Cols	Width	Depth	Sub	Circ
<b>OLTON</b> † (E3), pop. 687; Lamb Co. (NW). 78 m SW of Amarillo. Railroad station, Plainview. AT&SF; C&S RRs. Diversified farming. Cotton, grain.						
Enterprise +	Thursday	Democratic	1926	6	26	276 1.50
W. R. Scott, Editor and Publisher.						
<b>OMAHA</b> (N4½), pop. 506; Morris Co. (NE). 55 m SW of Texarkana. SLSW RR. Manufactures mattresses. Diversified farming. Cotton, potatoes, peaches.						
Breeze +	Thursday	Democratic	1886	5	26	252 1.00
Mrs. Vida Farrier, Editor; Joseph E. Williams, Publisher.						
<b>ORANGE</b> † (O7½), pop. 7,913; Orange Co. (E). On Sabine River at head of navigation. 20 m E of Beaumont. MP; SP RRs. Steamboat connections. Bottling works; foundry and machine shop, furniture, casket factories; planing mill; shipbuilders. Timber; gas and oil wells. Agriculture.						
Leader +	{Evg.ex.Sat.&Sun., Sun.M.}	Democratic	1902	7	26	280 6.00
J. B. Quigley, Editor and Publisher.						3,711
						Sunday circ. 3,711
<b>ORANGE GROVE</b> (K9½), pop. ×400; Jim Wells Co. (S). 42 m W of Corpus Christi. SP RR. Cotton-gins. Gas and oil wells. Stock, dairy, poultry, truck farms.						
Observer +	Friday	Ind. Dem.	1924	7	24	280 2.00
J. L. C. Beaman, Editor; Epco Publications, Publisher.						
<b>OVERTON</b> (N5), pop. 426; Rusk Co. (E). 24 m SE of Tyler. MP RR. Oil refineries; lumber mill; mattress factory. Ships gas, oil, fruit. Pine and oak timber; gas, oil wells. Agriculture.						
Press +	Friday	Ind. Dem.	1930	7	26	308 1.50
G. W. Manning, Editor and Publisher.						
<b>OZONA</b> † (F7), pop. ×2,150; Crockett Co. (W). 87 m SW of San Angelo. Railroad station, Barnhart. AT&SF RR. Agriculture, live stock. Sheep and goats raised for wool and mohair.						
Stockman +	Thursday	Democratic	1913	6	26	276 2.00
W. Evert White, Editor and Publisher.						
<b>PADUCAH</b> † (G3½), pop. 2,802; Cottle Co. (NW). 125 m W of Wichita Falls. QA&P RR. Cotton compress; warehouse; gins; bottling and implement works. Gravel pits. Diversified farming.						
Post +	Thursday	Ind. Dem.	1906	7	24	276 1.50
E. A. Carlock, Editor and Publisher.						
<b>PAINT ROCK</b> † (H6), pop. ×600; Concho Co. (WC). 36 m E of San Angelo. AT&SF RR. Cotton-gin. Diversified farming.						
Concho Herald	Thursday	Democratic	1890	6	26	280 1.50
Mrs. Bertie D. Broyles, Editor and Publisher.						
<b>PALACIOS</b> (L9), pop. 1,318; Matagorda Co. (SE). 90 m SW of Houston. SP RR. Fish and oyster packing plant; shrimp cannery. Resort. Agriculture. Cotton, corn, rice, peaches.						
Beacon +	Thursday	Non-partisan	1909	7	24	280 1.50
Mrs. J. W. Dismukes, Editor; Mrs. J. W. Dismukes & Sons, Publishers.						
<b>PALESTINE</b> † (M6), pop. 11,445; Anderson Co. (E). 160 m NE of Austin. MP; SP RRs. Cottonseed-oil and lumber mills; furniture, candy, mattress, fertilizer, crate and basket factories; creamery; salt and bottling works; railroad and machine shops. Oil fields; deposits of lignite coal and salt. Agriculture.						
Herald and Press +	{Evg.ex.Sat.&Sun., Sun.M.}	Democratic	1902	8	24	280 8.50
Lester Hamilton, Editor; W. M. Hamilton & Sons, Pubs., 404 Avenue A.						7,340
Informer—See Houston.						7,340
<b>PALMER</b> (L5), pop. 758; Ellis Co. (NEC). 25 m S of Dallas. SP RR. Manufactures brick, water heaters. Cotton-gins. Clay pits. Agriculture.						
Rustler +	Thursday	Independent	1896	8	24	283 1.00
C. A. Nowlin, Editor; United Publishing Company, Inc., Ennis.						
<b>PALO PINTO</b> † (J5), pop. ×482; Palo Pinto Co. (NC). 55 m W of Fort Worth. Railroad station and bank, Mineral Wells. SLSF; T&P RRs. Agriculture.						
Palo Pinto County Star +	Friday	Democratic	1876	5	26	245 1.00
Mrs. Mary Whatley Dunbar, Editor and Publisher.						
<b>PAMPA</b> † (G2), pop. 10,470; Gray Co. (NW). 55 m NE of Amarillo. AT&SF; C&S RRs. Oil refineries; elevator; boiler works. Manufactures carbon black, oil well supplies, casing head gasoline, mattresses, tools, tanks. Gas and oil field. Agriculture, especially grain and live stock.						
News +	{Evg.ex.Sat.&Sun., Sun.M.}	Ind. Dem.	1927	8	24	294 7.80
T. De Weese, Editor; Pampa Daily News, Inc., Publisher.						§6,127
						§6,127
Press +	Thursday	Democratic	1929	7	24	280 1.50
E. B. Emerson, Editor; The Pampa Press Publishing Co., 115 S. Ballard St.						
<b>PANHANDLE</b> † (F2), pop. 2,035; Carson Co. (NW). 30 m NE of Amarillo. AT&SF RR. Manufactures trailers, creamery products. Elevators. Gas, oil wells. Ranchea. Wheat.						
Herald +	Friday	Democratic	1887	6	26	280 2.00
David M. Warren, Editor; Panhandle Publishing Company, Inc.						
<b>PARIS</b> † (M4), pop. 15,649; Lamar Co. (NE). 110 m NE of Dallas. AT&SF; SLSF; T&P; SP; P&MP RRs. Furniture, candy, vinegar, cottonseed products, flour, meal, boxes, crates, shovels, tools manufactured. Abattoir. Oak timber. Junior College. Agriculture.						
Bat V	Ftntly (Thurs.)	Collegiate	1924	6	26	280 .50
Students of Paris Junior College, Editors and Publishers. Controlled free dist.						

Circulation—★June and March A.B.C. Statements; §P.O. Statement; Bold face, sworn; †Publisher's Report; Light face, estimated. +Uses Mats. ◇Nonpareil ems. 12 to inch. ▽Arate lines. 14 to inch. †County Seat. Population—1930 Census; ×Dun & Bradstreet estimate. √Issued only during academic year.

Directory of Newspapers and Periodicals, 1939

TEXAS

PARIS† (Continued)	Estab	Cols	Width	Depth	Sub	Circ
Lamar County Echo + ..... Friday.....Democratic.....	1922	6	26	280	1.00	
Lon Boynton, Editor and Publisher.						
News + ..... [Evg.ex.Sat.& Sun., Sun. M. Ind. Dem.....	1869	8	24	294	7.80	\$10,166
A. W. Neville, Editor; A. G. Mayse, Publisher.						
PEARSALL† (H9), pop. 2,536; Frio Co. (S). 56 m SW of San Antonio. MP RR. Cottonseed-oil mill; gins. Diversified farming. Grain sorghums, cotton, corn.						
Leader + ..... Friday.....Democratic.....	1895	6	24	269	2.00	†1,050
Doyal Satterwhite, Editor; Pearsall Leader, Publisher.						
PECOS† (D6), pop. 3,304; Reeves Co. (W). 230 m SW of Abilene. PVS; AT&SF; T&P RRs. Oil refinery; creamery; bottling works; cotton-gins; hatchery. Oil wells. Agriculture.						
Enterprise + ..... Friday.....Independent.....	1887	8	24	280	2.00	1,809
V. H. Lott, Editor; Barney Hubbs, Publisher.						
PERRYTON† (G1), pop. 2,824; Ochiltree Co. (NW). 128 m E of Amarillo. AT&SF RR. Manufactures butter, flour, soft drinks. Elevator. Stock, dairy, poultry and grain farms. Wheat, barley, grain sorghums.						
Ochiltree County Herald + ..... Thursday.....Democratic.....	1917	7	24	280	2.50	
Van W. Stewart, Editor; Stewart Printing Company, Publisher.						
PETTUS (K9), pop. ×300; Bee Co. (C). 75 m N of Corpus Christi. SP RR. Bank, Beeville. Oil industries. Oil and gas wells. Diversified farming.						
News + ..... Thursday.....Ind. Dem.....	1931	6	26	280	1.00	†220
Alf. B. Schroeter, Editor and Publisher.					Free dist.	†400
PFLUGERVILLE (K7), pop. ×500; Travis Co. (C). 17 m NE of Austin. MKT RR. Manufactures cottonseed products. Diversified farming.						
Press..... Thursday.....Independent.....	1907	4	26	192	1.00	
A. W. Goedel, Editor and Publisher.						
PHARR (J11 ½), pop. 3,225; Hidalgo Co. (S). 56 m NW of Brownsville. MP RR. Bank, McAllen. Crate and box factory; planing mill. Agriculture. Cotton, corn, truck crops, poultry, dairying.						
Press + ..... Friday.....Ind. Dem.....	1931	6	26	270	1.50	1,474
Lloyd H. Glover, Editor and Publisher.						
PILOT POINT (L4), pop. 1,108; Denton Co. (NE). 55 m NW of Fort Worth. MKT; T&P RRs. Refinery; cottonseed-oil mill; elevator; nursery. Gas, oil wells. Agriculture. Cotton, grain.						
Post-Signal + ..... Thursday.....Ind. Dem.....	1878	6	26	280	1.00	†900
Mrs. Alice Gunstead, Editor; Fred W. Gunstead, Publisher.						
PITTSBURG† (N4 ½), pop. 2,640; Camp Co. (NE). 110 m NE of Dallas. LA&T; SLSW RRs. Planing, grist, shingle, cottonseed-oil mills; bottling works; box and crate factory. Pine timber. Diversified farming.						
Gazette + ..... Friday.....Democratic.....	1884	7	24	273	1.25	†1,300
R. B. Lockhart and T. J. White, Editors; Lockhart Brothers, Publishers.						
PLAINS† (E4), pop. ×200; Yoakum Co. (NW). 75 m SW of Lubbock. Bank and railroad station, Brownfield. AT&SF RR. Agriculture. Cotton, corn, sorghums.						
Yoakum County Review + ..... Thursday.....Democratic.....	1930	5	26	248	1.00	
W. J. Hale, Editor; Yoakum County Review, Publisher.						
PLAINVIEW† (F3 ½), pop. 8,834; Hale Co. (NW). 52 m NE of Lubbock. AT&SF; C&S RRs. Manufactures flour, cottonseed and creamery products, batteries, sash and doors. Elevators. Wayland Baptist College. Diversified farming. Wheat, grain sorghum, cotton.						
Community Weekly + ..... Thursday.....Independent.....	1930	7	24	280	1.00	3,000
J. M. Forbes, Editor; Community Publishing Company, Inc.						
{ Herald + ..... [Evg.ex.Sat.& Sun., Sun. M. Independent.....	1889	8	24	294	6.75	§4,791
News + ..... Thursday.....Independent.....	1905	8	24	294	1.50	
H. S. Hilburn, Editor; Herald-News Publishing Company, Inc.						
PLANO (L4 ½), pop. 1,554; Collin Co. (NE). 18 m N of Dallas. SP; SLSW RRs. Gristmill; cotton-gins. Agriculture. Cotton and cereals.						
Star-Courier + ..... Thursday.....Ind. Dem.....	1888	7	24	280	1.00	1,200
Arthur A. Bagwill, Editor and Publisher.						
PLEASANTON (J8 ½), pop. 1,154; Atascosa Co. (S). 30 m S of San Antonio. MP RR. Railroad car shops; cotton-gin; nursery. Agriculture. Live stock.						
Express + ..... Thursday.....Democratic.....	1909	7	24	280	1.50	
Mrs. J. F. Andrews, Editor and Publisher.						
PORT ARTHUR (O7 ½), pop. 50,902; Jefferson Co. (SE). On Sabine Lake, with deep water to Gulf of Mexico, 25 m SE of Beaumont. SP; KCS RRs. Airport. Large oil refineries; shipbuilding; brass and iron foundries. Two banks; clearings (3-31-38), \$25,000,000; deposits (3-7-38), \$9,613,786. 12,326 electric meters; 10,756 gas (nat.) meters; 6,777 telephones.						
News + ..... [Evg.ex.Sun., Ind. Dem.....	1901	8	24	294	9.00	★★10,882
J. F. Ayres, Editor; News Publishing Company.					Sunday circ.	★★11,368
Peoples Press + ..... Friday.....Labor.....	1932	5	24	210	1.00	
Carl White, Editor; White House Printers, Publishers, 322 Proctor St.						
PORT LAVACA† (L9), pop. 1,367; Calhoun Co. (S). On Lavaca Bay, 70 m NE of Corpus Christi. SP RR. Fishing and oyster dredging. Cotton-gins. Oil wells. Farming.						
Wave + ..... Thursday.....Democratic.....	1888	6	26	280	1.50	
John Paul, Editor and Publisher.						
PORT NECHES (O7 ½), pop. 2,327; Jefferson Co. (SE). On Neches River, 17 m SE of Beaumont. KCS RR. Furs. Diversified farming.						
Chronicle + ..... Friday.....Democratic.....	1932	7	24	280	1.00	†850
W. L. Gunstream and O. J. Wilkerson, Publishers.						

Circulation—★Sept. A.B.C. Statement; ★June and March A.B.C. Statements; §P.O. Statement; Bold face, sworn; †Publisher's Report; Light face, estimated. + Uses Mats. ◊ Nonpareil ems, 12 to inch. ▽ Agate lines, 14 to inch. †County Seat. Population—1930 Census; ×Dun & Bradstreet estimate.

	Estab	Cols	Width	Depth	Sub	Circ
<b>POST</b> † (F4), pop. 1,668; Garza Co. (NW). 41 m SE of Lubbock. AT&SF RR. Cotton mills; mattress factory. Oil wells. Agriculture. Grain.						
Dispatch + ..... Wednesday ..... Democratic.....	1926	7	24	280	1.50	850
Ed. A. Warren, Editor; Warren and Warren, Publishers.						
<b>PREMONT</b> (J10), pop. ×600; Jim Wells Co. (S). 91 m SW of Corpus Christi. SP RR. Bank, Falurrias. Diversified farming.						
Texas South-Press + ..... Wednesday..... Independent.....	1925	7	24	273	1.50	
A. Luverna Jones, Editor; C. T. Jones, Publisher.						
<b>PYOTE</b> (D6), pop. 1,097; Ward Co. (W). 76 m SW of Midland. T&P RR. Bank, Barstow. Gas and oil industries.						
Ward County News and Pyote Signal—See Barstow.						
<b>QUANAHA</b> † (H3), pop. 4,464; Hardeman Co. (N). 70 m NW of Wichita Falls. QA&P; C&S; SLSF RRs. Cottonseed-oil mill; compress; warehouse; creamery. Diversified farming.						
Tribune-Chief + ..... Friday..... Ind. Dem.....	1889	8	24	280	1.50	1,800
Harry Koch, Editor; J. H. Koch, Publisher.						
<b>QUITAQUE</b> (F3), pop. 945; Briscoe Co. (NW). 40 m SW of Estelline. C&S RR. Cotton-gins. Sand, gravel, caliche pits. Farming.						
Post + ..... Thursday..... Democratic.....	1925	6	26	280	1.00	1975
W. R. Scott, Editor; Mr. and Mrs. W. R. Scott, Publishers.						
<b>QUITMAN</b> † (M5), pop. ×800; Wood Co. (NE). 65 m NW of Marshall. Railroad station, Mineola. MP; MKT; T&P RRs. Nurseries; cotton-gins. Agriculture.						
Wood County Democrat + ..... Thursday..... Democratic.....	1893	7	24	276	1.00	1,980
E. S. Shoof, Editor; Wood County Democrat, Publisher.						
Wood County Echo + ..... Wednesday..... Democratic.....	1930	7	24	210	1.00	
L. B. Hart, Editor and Publisher.						
<b>RALLS</b> (F4), pop. 1,365; Crosby Co. (NW). 30 m NE of Lubbock. AT&SF RR. Grain mill; elevator; bottling works; cotton-gins; warehouse; compress. Grain, stock, dairy, poultry farms.						
Banner + ..... Friday..... Democratic.....	1911	6	24	280	1.50	
J. W. Hyatt, Editor; Mrs. A. C. Hyatt & Sons, Publishers.						
<b>RANGER</b> (J5), pop. 6,208; Eastland Co. (NC). 75 m E of Abilene. T&P; WF&S RRs. Oil refineries. Oil wells; coal mines; cedar timber. Junior College. Agriculture. Peanuts.						
Eastland County News + ..... Wednesday ..... Ind. Dem.....	1926	8	24	301		1,168
W. H. Mayes, Jr., Editor; Times Publishing Company.						
Times + ..... {Evg. ex. Sat. & Sun., Sun. M. Ind. Dem.....	1919	8	24	301	6.00	2,804
H. H. Mayes, Jr., Editor; Times Publishing Company.					Sunday circ.	2,804
<b>RANKIN</b> † (F6), pop. 935; Upton Co. (W). 103 m W of San Angelo. AT&SF RR. Oil industry. Agriculture. Live stock.						
Upton County Journal + ..... Thursday..... Democratic.....	1927	6	26	280	2.00	1,321
C. L. Burress, Editor and Publisher.						
<b>RAYMONDVILLE</b> † (K11), pop. 2,050; Willacy Co. (S). 52 m NW of Brownsville. MP RR. Nurseries; creamery; hatchery; cotton-gins; planing mill. Agriculture. Winter vegetables.						
Willacy County Chronicle + ..... Thursday..... Independent.....	1926	6	26	280	1.50	2,375
R. H. Fackelman, Editor and Publisher.						
Willacy County News + ..... Thursday..... Democratic.....	1917	6	26	280	2.00	2,250
D. B. Rapp, Editor; Willacy County News, Inc., Publisher.						
<b>REFUGIO</b> † (K9), pop. 2,019; Refugio Co. (S). About 36 m N of Corpus Christi. MP RR. Oil refineries; boiler works. Steel tanks manufactured. Oil wells.						
Timely Remarks + ..... Friday..... Ind. Dem.....	1928	7	24	280	2.00	1,128
J. L. Jones, Editor and Publisher.						
<b>RICHARDSON</b> (L4½), pop. 629; Dallas Co. (NE). 8 m N of Dallas. AT&SF; TEX (elec.) RRs. Cotton-gin. Diversified farming. Cotton, grain.						
Echo + ..... Thursday..... Democratic.....	1900	6	26	273	1.00	1,000
S. P. Harben, Editor; Harben-Spotts Company, Inc., Publisher.						
<b>RICHLAND SPRINGS</b> (H6), pop. 492; San Saba Co. (WC). 100 m SE of San Angelo. AT&SF RR. Cotton-gin. Resort. Diversified farming.						
Eye-Witness..... Thursday..... Independent.....	1906	6	24	280	1.00	1795
Ned Stringfellow, Editor and Publisher.						
<b>RICHMOND</b> † (M8), pop. 1,432; Fort Bend Co. (SE). 30 m SW of Houston. On Brazos River, navigable to this point. SP; AT&SF RRs. Cottonseed-oil mill. Diversified farming. Cotton, corn, potatoes.						
Texas Coaster + ..... Thursday..... Democratic.....	1895	7	26	276	1.50	1,800
W. M. Shannon, Editor; H. M. Shannon & Sons, Publishers.						
<b>RIESEL</b> (L6), pop. ×268; McLennan Co. (EC). 14 m SE of Waco. SP RR. Cottonseed-oil mill. Grain, poultry farms. Cotton.						
Rustler + ..... Friday..... Non-partisan.....	1895	6	26	276	1.00	1,250
Norman S. White, Editor and Publisher.						
<b>RIO GRANDE CITY</b> † (J11), pop. 2,283; Starr Co. (S). 63 m NW of Brownsville. MP RR. Tannery; machine shop; cotton-gin. Historical and health resort. Oil wells. Agriculture.						
Herald + (Eng. & Span.)..... Friday..... Democratic.....	1919	7	24	266	1.50	440
R. G. Smith, Editor; E. Smith, Jr., Publisher.						
<b>RISING STAR</b> (J5½), pop. 1,160; Eastland Co. (NC). 75 m SE of Abilene. MKT RR. Cotton-gins; nursery. Diversified farming.						
Record + ..... Thursday..... Democratic.....	1900	7	24	280	1.50	1,146
M. S. Sellers, Editor and Publisher.						

Circulation—★June and March A.B.C. Statements; †P.O. Statement; Bold face, sworn; ‡Publisher's Report; Light face, estimated. +Uses Mats. ◊Nonpareil ems, 12 to inch. ▽Agate lines, 14 to inch. †County Seat. Population—1930 Census; ×Dun & Bradstreet estimate.



Directory of Newspapers and Periodicals, 1939

TEXAS

	Estab	Cols	Width	Depth	Sub	Circ
<b>RIVIERA</b> (K10), pop. ×400; Kleberg Co. (S). 102 m N of Brownsville. MP RR. Bank, Kingsville. Cotton-gin. Ships cream. Agriculture. Cackler.....Monthly.....Independent.....1927 5 26 245 .50 450 O. S. Leitch, Editor; Cackler Printing Company.	1927	5	26	245	.50	450
<b>ROANOKE</b> (K4½), pop. ×410; Denton Co. (NE). 34 m NW of Dallas. MKT; T&P RRs. Bank, Denton. Flour mill. Gravel pits. Agriculture. Community Standard +.....Friday.....Ind. Dem.....1931 6 26 276 1.00 J. M. Usry, Editor; J. M. Usry & Son, Publishers.	1931	6	26	276	1.00	
<b>ROARING SPRINGS</b> (D2½), pop. 405; Motley Co. (NW). 80 m E of Lubbock. QA&P RR. Bank, Matador. Agriculture. Cotton, cattle, grain. Reporter +.....Thursday.....1934 5 26 252 1.00 B. M. Nelson, Editor and Publisher.	1934	5	26	252	1.00	
<b>ROBERT LEE</b> † (G6), pop. 490; Coke Co. (W). 30 m N of San Angelo. Railroad station, Bronte. AT&SF RR. Grist-mill; cotton-gin; cold storage. Observer.....Friday.....Democratic.....1889 5 26 252 1.00 525 F. W. Puett, Editor; Mr. and Mrs. F. W. Puett, Publishers.	1889	5	26	252	1.00	525
<b>ROBSTOWN</b> (K10), pop. 4,183; Nueces Co. (S). 17 m W of Corpus Christi. MP; TM RRs. Manufactures cottonseed products, mattresses. Cotton-gins; compress; planing mill. Ships vegetables. Diversified farming. Record +.....Thursday.....Democratic.....1918 7 24 280 2.00 1,190 R. L. Swift, Editor; Sam Fore, Jr., Publisher.	1918	7	24	280	2.00	1,190
<b>ROBY</b> † (G5), pop. 801; Fisher Co. (W). 55 m NW of Abilene. Railroad station, Cabool. SLSF RR. Cotton-gins. Stock and dairy farms. Cotton, feed. Star-Record +.....Friday.....Democratic.....1912 6 26 280 1.50 880 E. H. Shelton, Editor; Star Record Publishing Co.	1912	6	26	280	1.50	880
<b>ROCHESTER</b> (H4), pop. 562; Haskell Co. (N). 80 m NW of Abilene. AT&SF RR. Cotton-gins. Stock, dairy, poultry and grain farms. Cotton, corn. Reporter +.....Friday.....Democratic.....1921 6 26 276 1.00 James A. Greer, Editor; Rochester Publishing Company.	1921	6	26	276	1.00	
<b>ROCKDALE</b> (K7), pop. 2,204; Milam Co. (C). 60 m NE of Austin. MP; SP RRs. Oil refinery; nursery; mattress manufactory; cotton-gins; hatchery. Diversified farming. Cotton, corn, truck crops. Reporter and Messenger +.....Thursday.....Democratic.....1873 6 26 280 1.00 †1,600 W. H. Cooke, Editor and Publisher.	1873	6	26	280	1.00	†1,600
<b>ROCKPORT</b> † (K9½), pop. 1,140; Aransas Co. (S). At entrance to Aransas Bay, 30 m NE of Corpus Christi. SP RR. Oyster beds, fisheries. Resort. Diversified farming. Tomatoes, cucumbers, grapes. Pilot +.....Thursday.....Independent.....1878 7 24 280 2.00 425 J. O. Blackwell, Editor and Publisher.	1878	7	24	280	2.00	425
<b>ROCKSPRINGS</b> † (G7½), pop. 998; Edwards Co. (SWC). 108 m NW of San Antonio. Railroad station, Kerrville. SP RR. Live stock, wool, mohair. Texas Mohair Weekly +.....Friday.....Non-partisan.....1927 4 25 175 1.50 1,250 J. W. Hutt, Editor; J. W. Hutt & Son, Publishers.	1927	4	25	175	1.50	1,250
<b>ROCKWALL</b> † (L4½), pop. 1,071; Rockwall Co. (NE). 24 m NE of Dallas. MKT RR. Grist-mill; cotton-gin. Diversified farming. Onions. Texas Success +.....Friday.....Democratic.....1883 6 26 280 1.00 R. A. Gaines, Editor; Texas Success, Publisher.	1883	6	26	280	1.00	
<b>ROGERS</b> (K6½), pop. 1,032; Bell Co. (C). 50 m S of Waco. AT&SF RR. Cottonseed-oil mill. Stock, dairy, poultry and grain farms. Cotton, corn, oats. News.....Friday.....Independent.....1893 6 27 280 1.50 C. W. Taylor, Editor and Publisher.	1893	6	27	280	1.50	
<b>ROPEVILLE</b> (E4), pop. ×600; Hockley Co. (NW). 25 m SW of Lubbock. Railroad station, Ropes. AT&SF RR. Cotton gin. Ropes Plainsman +.....Friday.....Independent.....1935 4 26 182 1.00 †750 Troy Morris, Editor; Irene Morris, Publisher.	1935	4	26	182	1.00	†750
<b>ROSCOE</b> (G5), pop. 1,250; Nolan Co. (NW). 48 m W of Abilene. T&P; RS&P RRs. Cotton-gins; hatchery. Agriculture. Cotton, maize, wheat. Times +.....Friday.....Ind. Dem.....1905 7 24 280 1.50 †1,315 W. B. Crossley, Editor and Publisher.	1905	7	24	280	1.50	†1,315
<b>ROSEBUD</b> (L6½), pop. 1,565; Falls Co. (C). 40 m S of Waco. SP RR. Cottonseed-oil, grist-mills; compress. Diversified farming. News +.....Friday.....Democratic.....1893 7 23 280 1.50 1,658 J. R. Killgore, Editor and Publisher.	1893	7	23	280	1.50	1,658
<b>ROSENBERG</b> (M8), pop. 1,941; Fort Bend Co. (SE). On Brazos River, 30 m SW of Houston. AT&SF; SP RRs. Paint manufactured. Hatchery; cotton-gins. Oil wells. Agriculture. Fort Bend Reporter +.....Friday.....1925 7 26 280 1.00 †2,000 Joseph Hejl, Editor; Fort Bend Reporter Publishing Company. Herald +.....Friday.....Democratic.....1894 6 26 276 1.50 †2,500 M. E. Parrott, Editor and Publisher.	1925	7	26	280	1.00	†2,000
<b>ROTAN</b> (G4½), pop. 1,632; Fisher Co. (W). 195 m W of Fort Worth. MKT RR. Gypsum and lime manufactory; cotton-gins. Agriculture. Advance +.....Friday.....Democratic.....1907 6 26 276 1.50 †1,600 H. C. Shelton, Editor and Publisher.	1907	6	26	276	1.50	†1,600
<b>ROUND ROCK</b> (K7), pop. 1,173; Williamson Co. (C). 15 m N of Austin. MP RR. Manufactures mattresses, brooms, cheese. Stone quarries. Diversified farming. Leader.....Thursday.....Independent.....1876 6 26 280 1.00 †800 J. H. Kavanaugh, Editor; Round Rock Leader, Publisher.	1876	6	26	280	1.00	†800

Circulation—★June and March A.B.C. Statements; †P.O. Statement; Bold face, sworn; †Publisher's Report; Light face, estimated. +Uses Mats. ◊Nonpareil ems. 12 to inch. ▽Agate lines, 14 to inch. †County Seat. Population—1930 Census; ×Dun & Bradstreet estimate.

TEXAS

Directory of Newspapers and Periodicals, 1939

	Established	Cols	Width	Depth	Sub	Circ
<b>ROWENA</b> (G6), pop. ×500; Runnells Co. (WC). 28 m E of San Angelo. AT&SF RR. Manufactures sheet metal and petroleum products. Cotton-gin. Agriculture. Cotton, oats, wheat, cattle. Press + ..... Thursday ..... Ind. Dem ..... 1935 5 26 252 1.00 \$1,218 Niles Broyles, Editor and Publisher.	1935	5	26	252	1.00	\$1,218
<b>ROYSE CITY</b> (L4 ½), pop. 1,128; Collin Co. (NE) and Rockwall Co. (NE). 37 m NE of Dallas. MKT RR. Cotton-gins. Agriculture. News-Times + ..... Friday ..... Democratic ..... 1891 7 24 273 1.00 \$1,190 H. T. Harper, Editor; News-Times Publishing Company.	1891	7	24	273	1.00	\$1,190
<b>RULE</b> (H4), pop. 1,094; Haskell Co. (N). 68 m NW of Abilene. AT&SF RR. Cotton-seed-oil and meal mills. Diversified farming. Cotton, feed, grain. Review + ..... Friday ..... Democratic ..... 1906 7 26 280 1.50 1,623 E. B. Harris, Editor and Publisher.	1906	7	26	280	1.50	1,623
<b>RUNGE</b> (K8 ½), pop. 1,136; Karnes Co. (S). 58 m SE of San Antonio. SP RR. Bank, Kenedy. Hatchery; cotton-gins. Agriculture. Grain. Karnes County News + ..... Thursday ..... Democratic ..... 1887 6 26 280 2.00 \$660 Alf. B. Schroeter, Editor and Publisher.	1887	6	26	280	2.00	\$660
<b>RUSK</b> † (M6), pop. 3,859; Cherokee Co. (E). 140 m SE of Dallas. SLSW; SP RRs. Foundry; crate, basket factories; saw, grist-mills; cotton-gins. State Hospital for Insane. Timber. Diversified farming. Cherokeean + ..... Friday ..... Democratic ..... 1847 7 24 280 1.00 Elton L. Miller, Editor and Publisher.	1847	7	24	280	1.00	
<b>SABINAL</b> (H8), pop. 1,586; Uvalde Co. (SW). On Sabinal River, 62 m W of San Antonio. SP RR. Cotton-gin. Cedar timber. Agriculture. Wool, mohair. Sentinel + ..... Friday ..... Democratic ..... 1893 6 26 280 1.50 \$1,100 R. Kay McKinney, Editor and Publisher.	1893	6	26	280	1.50	\$1,100
<b>SAINT JO</b> (K4), pop. 960; Montague Co. (N). 55 m W of Denison. MKT RR. Feed mill; cotton-gins. Oil wells. Diversified farming. Tribune + ..... Friday ..... Democratic ..... 1898 7 24 280 1.00 \$1,650 J. G. Hooper, Editor and Publisher.	1898	7	24	280	1.00	\$1,650
<b>SAN ANGELO</b> † (G6), pop. 25,308; Tom Green Co. (W). 95 m SW of Abilene. AT&SF RR. Airport. Wool and mohair market; center of sheep and goat raising industry. Stock yards; packing houses; foundries; cotton, feedstuffs manufactured. Three banks; deposits (12-31-36), \$9,410,792. 6,088 electric (AC) meters; 5,360 gas (nat.) meters; 5,155 telephones. Resort. Oil wells. Sheep and Goat Raisers' Magazine ..... Monthly ..... {Wool, Mohair, 1921 3 30 140 1.00 {Sheep & Goats W. E. Blanton, Editor; Holcombe-Blanton Printery, Pub., 24 W. Beauregard St. Southwestern Sheep and Goat Raiser ..... Semi-mo. .... Sheep & Goats... 1930 3 30 140 x1.50 7,043 H. M. Phillips, Editor; Texas Sheep and Goat Raisers' Ass'n, Inc., Publisher, Hotel Cactus Bldg. Standard + ..... Evg.ex.Sat. & Sun. Democratic ..... 1905 8 24 294 7.00 \$5,557 Standard + ..... Friday ..... Democratic ..... 1884 8 24 294 2.00 3,311 Standard-Times + ..... Sunday ..... Democratic ..... 1928 8 24 294 4.00 \$17,416 Times + ..... Morn.ex.Sun... Ind. Dem ..... 1928 8 24 294 8.00 \$14,765 Dean Chenoweth, Editor; San Angelo Standard, Inc., Pub., 17 S. Chadbourne St.	1905	8	24	294	7.00	\$5,557
<b>SAN ANTONIO</b> † (J8), pop. 231,542; Bexar Co. (SC). 70 m SW of Austin. MP; SP; MKT RRs. Six airports. Manufactures clothing, candy, food, leather products, iron and steel, cigars, refined petroleum, cottonseed-oil, soap, textiles, batteries, beer, flour, asphalt. Wool and mohair market. Nine banks; clearings (12-31-36), \$671,785,372; deposits (12-31-36), \$187,719,731. 66,296 electric (AC) meters; 52,892 gas (nat.) meters; 44,000 telephones. An aviation and military center. Resort. St. Mary's University; Junior Colleges and many other schools. Oil fields. Army and Navy Courier ..... Monthly ..... {Milit., Naval & 1925 3 26 140 2.50 {Amer. Legion Controlled free dist. M. J. Sullivan, Ed.; Army and Navy Courier, Pub., Bedell Bldg. 3,000 Beekeepers Item ..... Monthly ..... Beekeeping ..... 1916 2 28 112 1.00 E. G. Le Sturgeon, Editor and Publisher, P. O. Box 838. Commercial Recorder + ..... Morn.ex.Sun... {Finan., Legal, 1896 8 24 304 15.00 {Court News H. L. Miskimin, Editor; Mrs. F. E. Miskimin, Publisher, 518 Market St. Dispatch + ..... Friday ..... Democratic ..... 1888 7 26 308 2.00 6,500 W. B. Arnold, Editor and Publisher, Room 8, Labor Temple. Everett Lloyd's Magazine ..... Monthly ..... {Lit., Travel, 1924 3 30 140 2.00 \$10,000 {Biog. & Hist. Everett Lloyd, Editor and Publisher, 1308 Navarro St.	1925	3	26	140	2.50	
<b>Express</b> + ..... Every Morn... Independent ..... 1865 8 24 296 8.76 ★★46,721 Sunday circ. ★★78,267 News + ..... Evg.ex.Sun... Independent ..... 1918 8 24 296 5.40 ★★51,512 M. M. Harris, Editor; Express Publishing Co., Ave. E and Third St. Freie Presse fuer Texas + (German) ..... Friday ..... Independent ..... 1865 6 26 276 2.00 \$12,000 G. F. Neuhaeuser, Editor; Texas Free Press Pub. Co., Inc., 4100 S. Presa St. Good Samaritan ..... Monthly ..... I. O. O. F. .... 1933 2 24 140 1.00 E. G. Le Sturgeon, Editor and Publisher, P. O. Box 838. Hermanns-Sohn in Texas (German) ..... Monthly ..... Sons of Herm ..... 1898 6 26 273 .50 Albert Hohrath, Editor; Order of Hermanns-Sohn, Pub., Riverside Bldg.	1865	8	24	296	8.76	★★46,721

Circulation—★Sept. A.B.C. Statement; ★June and March A.B.C. Statements; \$P.O. Statement; Bold face, sworn; †Publisher's Report; Light face, estimated. + Uses Mats. ⊕ Nonpareil ems. 12 to inch. ▽ Agate lines. 14 to inch. ‡ County Seat. Population—1930 Census; × Dun & Bradstreet estimate. xSubscription included in membership fee.

Directory of Newspapers and Periodicals, 1939

TEXAS

SAN ANTONIO† (Continued)		Estab	Cols	Width	Depth	Sub	Circ
Light+	{Evg.ex.Sun. Independent.....	1881	8	24	280	7.20	★\$52,088
	{Sun. Morn. Sunday circ. 5.20						★\$78,130
	Wm. McIntosh, Editor; Light Publishing Co., Inc., 420 Broadway.						
Petroleum Reporter.....	Monthly.....Petroleum.....	1929	3	26	140	2.00	1,500
	B. D. Stevenson, Editor; Petroleum Reporter Publishing Co., 304 N. Main Ave.						
Prensa, La + (Spanish).....	Every Morn.....Independent.....	1913	8	24	280	10.40	★\$7,382
	I. E. Lozano, Editor; Lozano Newspapers, Inc., Pub., 118 N. Santo Rosa Ave. Sunday circ. ★\$16,544						
Rattler v.....	Bi-weekly.....Collegiate.....	1919	6	24	238	1.00	
	Students of Saint Mary's University, Editors and Publishers.						
Register+ (Negro).....	Friday.....Non-partisan.....	1931	8	24	280	2.00	7,381
	U. J. Andrews, Editor; V. C. Bellinger, Publisher, 207 N. Centre St.						
Southern Messenger.....	Thursday.....Catholic.....	1891	7	26	308	2.50	
	H. J. Scheibl, Ed.; W. A. and H. J. Menger, Pubs., 309-10 Morris Plan Bk. Bldg.						
Southwestern Bottler.....	Monthly.....Bottling.....	1931	2	40	140	1.50	
	L. M. McMath, Editor and Publisher, 454 Soledad St.						
Southwestern Poultry Journal.....	Monthly.....Poultry.....	1930	3	26	140	.50	
	Ruel McDaniel, Editor; Poultry Publishing Co., P. O. Box 466.						
Texas Hotel News.....	Monthly.....Hotel Ind.....	1912	3	28	140	2.00	†736
	E. J. Brucks, Editor; Estate of R. L. Sanders, Publisher, 227 Bedell Bldg.						
Texas Industry.....	Monthly.....Manufacturing.....	1935	2	42	129	x5.00	†1,000
	Porter A. Whaley, Editor; Texas State Manufacturers Assn., Pub., Bedell Bldg.						
Texas Parade.....	Monthly.....Motoring.....	1936	3	27	140	1.00	23,500
	Henry Van Demark, Editor; Texas Parade, Inc., Pub., Frost Natl. Bank Bldg.						
Vacilon, El (Spanish).....	Saturday.....Humor.....	1925	6	24	280	1.75	4,360
	Ysidro Fornes, Editor; El Vacilon, Publisher, 617 W. Commerce St.						
<b>SAN AUGUSTINE† (N6), pop. 1,247; San Augustine Co. (E). 135 m N of Beaumont. AT&amp;SF RR. Saw, grist-mills; cotton-gins; compress. Pine and hardwood timber. Diversified farming.</b>							
Tribune+	Thursday.....Democratic.....	1909	6	26	276	1.00	†1,000
	Webster F. Hays, Editor and Publisher.						
<b>SAN BENITO (K11), pop. 10,753; Cameron Co. (S). 6 m N of Rio Grande River. MP RR. Manufactures boxes, crates, containers. Fruit and vegetable cannery. Nursery; cotton-gins. Ships large quantities of fruit and truck crops. Resort. Diversified farming. Citrus fruits, vegetables.</b>							
Light+	{Evg.ex.Sat. Democratic.....	1909	8	24	287	4.00	4,410
	{& Sun.						
	W. D. Holland, Editor; San Benito Publishing Company.						
<b>SANDERSON† (E7½), pop. ×1,875; Terrell Co. (W). 300 m NW of San Antonio. SP RR. Ships wool and mohair. Agriculture, livestock, especially sheep and goats.</b>							
Times+	Friday.....Democratic.....	1907	7	24	280	2.00	†500
	O. T. Sudduth, Editor and Publisher.						
<b>SAN DIEGO† (J10), pop. ×3,500; Duval Co. (S). 55 m W of Corpus Christi. TM RR. Machine shop; grist-mill. Gas and oil wells. Stock farms. Cotton.</b>							
Duval County Facts+	Friday.....Ind. Dem.....	1926	7	24	280	2.00	920
	J. L. C. Beaman, Editor; Epco Publications, Publisher.						
Libertad (Span.&Eng.).....	Saturday.....Commercial.....	1888	6	26	280	1.50	
	F. de P. Gonzales, Editor and Publisher.						
<b>SANGER (K4), pop. 1,119; Denton Co. (NE). 38 m N of Fort Worth. AT&amp;SF RR. Flour and feed mills; elevator; cotton-gins. Agriculture.</b>							
Courier+	Thursday.....Democratic.....	1900	7	24	280	1.00	
	H. B. Toon, Editor; Toon Publications, Publisher.						
<b>SAN JUAN (J11), pop. 1,615; Hidalgo Co. (S). 57 m NW of Brownsville. MP RR. Manufactures batteries. Cannery; nursery; iron works; cotton-gins. Ships citrus fruits, produce. Agriculture.</b>							
Sentinel+	Thursday.....Democratic.....	1922	6	26	276	1.50	†1,175
	T. E. Thompson, Editor and Publisher.						
<b>SAN MARCOS† (K7½), pop. 5,134; Hays Co. (SC). 31 m SW of Austin. MKT; MP RRs. Large cotton-breeding farms. Cottonseed-oil and grist-mills; cotton compress; mattress factory; packing house. Southwest Texas State Teachers College; U. S. Fish Hatchery. Agriculture. Cotton.</b>							
College Star.....	Wednesday.....Collegiate.....	1911	7	24	280	.75	1,000
	Students of Southwest State Teachers College, Editors and Publishers.						
Record+	Friday.....Democratic.....	1912	8	24	280	1.50	†2,200
	Walter Buckner, Editor; T. A. Buckner & Sons, Publishers.						
<b>SAN SABA† (J6), pop. 2,240; San Saba Co. (WC). 116 m NW of Austin. AT&amp;SF RR. Mattress factory; grist-mill; chemical works. Wool, mohair, pecan industries. Cedar timber. Agriculture.</b>							
News+	Thursday.....Democratic.....	1873	6	26	280	1.50	†2,300
	William B. Smith, Editor; Cecil B. Smith, Publisher.						
Star+	Thursday.....Democratic.....	1902	7	24	280	1.50	†1,100
	J. B. Cowan, Editor; San Saba Star, Publisher.						
<b>SANTA ANNA (H6), pop. 1,883; Coleman Co. (WC). 70 m NE of San Angelo. AT&amp;SF RR. Glass factory; cotton-gins. Silica sand pits; oil wells. Grain, poultry, stock, fruit, dairy farms.</b>							
News+	Friday.....Democratic.....	1886	7	24	280	1.00	1,100
	J. R. Gregg, Editor; Santa Anna News, Publisher.						

Circulation—★Sept. A.B.C. Statement; ★June and March A.B.C. Statements; †P.O. Statement; Bold face, sworn; †Publisher's Report; Light face, estimated. + Uses Mats. ⊕ Nonpareil ems. 12 to inch. ▽ Agate lines. 14 to inch. †County Seat. Population—1930 Census; × Dun & Bradstreet estimate. √ Issued only during academic year. x Subscription included in membership fee.

TEXAS

Directory of Newspapers and Periodicals, 1939

	Estab	Cols	Width	Depth	Sub	Circ
<b>SANTA ROSA</b> (K11), pop. 737; Cameron Co. (S). 33 m NW of Brownsville. SP RR. Bank, La Feria. Agriculture.						
Signal+.....Friday.....Non-partisan.....1929	6	26	280	1.00	1,100	
Tom Phillips, Editor and Publisher.						
<b>SAVOY</b> (L4), pop. 284; Fannin Co. (NE). 16 m E of Sherman. T&P RR. Bank, Bonham. Cotton-gin. Diversified farming.						
Star.....Thursday.....Democratic.....1902	5	26	280	1.50		
Mrs. T. E. Arterberry-May, Editor; Savoy Star, Publisher.						
<b>SCHULENBURG</b> (L8), pop. 1,604; Fayette Co. (SC). 87 m SE of Austin. SP RR. Milk products, sheet metal and wire goods factories; oil and flour mill. Cotton-gins and compress. Diversified farming.						
Sticker+.....Friday.....Democratic.....1893	7	24	273	2.00	\$3,600	
Charles F. Bosl, Editor; Schulenburg Sticker, Publisher.						
<b>SEAGOVILLE</b> (L5), pop. 604; Dallas Co. (NE). 25 m E of Dallas. SP RR. Bank, Crandall. Ships cotton, farm products. Agriculture. Cotton, grain.						
News.....Friday.....Independent.....1937	6	26	276	1.00		
Mrs. Inez Adams, Publisher.						
<b>SEAGRAVES</b> (E4½), pop. 505; Gaines Co. (NW). 65 m SW of Lubbock. AT&SF RR. Diversified farming and ranching. Stock, poultry.						
Gaines County News+.....Friday.....Ind. Dem.....1922	7	24	280	1.00	638	
W. T. Bright, Editor; Bright and Shepard Pub. Co., Inc. Free dist. 500						
<b>SEALY</b> (L8), pop. ×2,000; Austin Co. (SEC). 49 m W of Houston. AT&SF; MKT RRs. Mattress and broom factories; cottonseed-oil, grist, sirup mills. Grain, poultry, stock, fruit farms. Cotton, corn, hay.						
News+.....Friday.....Democratic.....1887	6	26	280	1.50		
C. P. Kendall, Editor and Publisher.						
<b>SEGUIN</b> † (K8), pop. 5,225; Guadalupe Co. (SC). 35 m NE of San Antonio. SP RR. Flour and cottonseed-oil mills; mattress factory; creamery; bottling works; brewery. Texas Lutheran Junior College; Guadalupe College (Negro). Oil wells. Agriculture. Watermelons.						
Enterprise+.....Friday.....Democratic.....1888	6	26	280	1.50	1,628	
C. G. Smith, Editor and Publisher.						
Guadalupe Gazette-Bulletin+Thursday.....Democratic.....1912	7	24	280	1.50	\$1,865	
W. H. Bryan, Editor; Bryan Publishing Company.						
<b>SEMINOLE</b> † (E5), pop. ×300; Gaines Co. (NW). 84 m SW of Lubbock. Railroad station and bank, Seagraves. AT&SF RR. Diversified farming.						
Sentinel.....Thursday.....Democratic.....1906	5	26	252	1.00	625	
H. N. Stone, Editor; Seminole Sentinel, Publisher.						
<b>SEYMOUR</b> † (H4), pop. 2,626; Baylor Co. (N). 55 m SW of Wichita Falls. WV; SLSF RRs. Bottling works; cottonseed-oil, feed mills; mattress factory; elevator; cotton compress. Agriculture.						
Baylor County Banner+.....Thursday.....Democratic.....1895	6	26	280	1.50	1,604	
O. C. Harrison, Editor; Banner Publishing Company.						
<b>SHAMROCK</b> (G2), pop. 3,780; Wheeler Co. (NW). 100 m E of Amarillo. CRI&P; C&S RRs. Manufactures cottonseed products, gasoline, carbon black. Elevator; creamery; bottling works. Oil, gas wells. Stock, poultry, grain farms. Cotton, maize, wheat.						
Texan+.....{Evg.ex.Sun. Independent.....1904	7	24	276	4.80	\$2,870	
Percy Bones, Editor; Albert Cooper, Publisher.						
<b>SHERMAN</b> † (L4), pop. 15,713; Grayson Co. (NE). 69 m N of Dallas. MKT; SLSF; TEX (elec.); SP; T&P; SLSW RRs. Textile and flour mills; cottonseed-oil refineries; cotton-gin and mill machinery; railroad and machine shop; foundry; box, pickle, peanut butter, mattress, broom, soft drink, overall, pants, shirt, candy factories; marble and granite works; milk condensing plant. Austin College; Kidd-Key Junior College and Conservatory (women). Diversified farming.						
Democrat+.....{Evg.ex.Sat.& Sun., Sun. M. Ind. Dem.....1879	8	24	290	7.80	★★7,143	
J. Newell Johnston, Editor; Sherman Democrat, Inc., Pub., 201 S. Travis St. Sunday circ. ★★7,440						
Kangaroo v.....Friday.....Collegiate.....1910	5	24	210	2.00		
Students of Austin College, Editors and Publishers.						
<b>SHINER</b> (K8), pop. 1,372; Lavaca Co. (SC). 94 m E of San Antonio. SP RR. Manufactures creamery and cottonseed products, wire baskets, soft drinks, beer. Diversified farming.						
Gazette+.....Thursday.....Democratic.....1893	6	26	280	1.50	\$1,200	
Mrs. Tillie S. Fietsam, Editor; Shiner Gazette, Publisher.						
<b>SIERRA BLANCA</b> † (B6), pop. ×723; Hudspeth Co. (W). 87 m E of El Paso. SP; T&P RRs. Diversified farming and ranching. Cotton, alfalfa.						
Hudspeth County News.....Friday.....Democratic.....1932	6	26	266	1.00		
C. J. Warren, Editor and Publisher.						
<b>SILSBEE</b> (N7), pop. ×3,500; Hardin Co. (SE). 22 m N of Beaumont. AT&SF RR. Lumber mill. Division headquarters for AT&SF RR. Pine and hardwood timber. Agriculture. Cotton, corn, sweet potatoes.						
Bee+.....Thursday.....Democratic.....1919	7	24	276	2.00	750	
David Read, Editor and Publisher.						
<b>SILVERTON</b> † (F3), pop. 873; Briscoe Co. (NW). 58 m SE of Amarillo. C&S RR. Bank, Quitaque. Feed and seed mill; elevator; cotton-gin. Farming.						
Briscoe County News+.....Thursday.....Independent.....1908	7	24	276	1.50	1,150	
R. W. Hahn, Editor and Publisher.						

Circulation—★Sept. A.B.C. Statement; ★June and March A.B.C. Statements; \$P.O. Statement; Bold face, sworn; †Publisher's Report; Light face, estimated. +Uses Mats. ⊕Nonpareil ems. 12 to inch. ∇Agate lines. 14 to inch. ‡County Seat. Population—1930 Census; ×Dun & Bradstreet estimate. √Issued only during academic year.

Directory of Newspapers and Periodicals, 1939

TEXAS

	Estab	Cols	Width	Depth	Sub	Circ
<b>SINTON</b> † (K9½), pop. 1,852; San Patricio Co. (S). 25 m N of Corpus Christi. MP; SP RRs. Cotton-gins; bottling works. Oil wells. San Patricio County News+.. Thursday.....Non-partisan.....1909 7 24 280 2.00 1,182 J. L. Tracy, Editor; Tracy and Abels, Publishers.						
<b>SLATON</b> (F4), pop. 3,876; Lubbock Co. (NW). 20 m SE of Lubbock. AT&SF RR. Railroad shops and offices; cottonseed-oil mill. Hospital. Diversified farming. Cotton, grain, feed stuffs. Slatonite+.....Friday.....Democratic.....1911 6 26 280 1.50 †1,100 J. M. Rankin, Editor and Publisher.						
<b>SMITHVILLE</b> (K7½), pop. 3,296; Bastrop Co. (SC). 42 m SE of Austin. MKT RR. Railroad shops; cottonseed-oil and corn mills; cotton-gins; warehouse; bottling, granite works. Farming. Sand, gravel pits. Times.....Thursday.....Independent.....1894 8 26 280 2.00 †1,656 C. L. Staub, Editor; Smithville Publishing Company.						
<b>SNYDER</b> † (G5), pop. 3,008; Scurry Co. (NW). 87 m NW of Abilene. AT&SF; RS&P RRs. Manufactures cottonseed products, mattresses. Hatchery. Diversified farming. Cotton, grain, grain sorghums, live stock. Scurry County Times+.....Thursday.....Democratic.....1887 8 24 308 2.00 1,680 Willard Jones and J. C. Smyth, Editors; Times Publishing Co., Inc.						
<b>SOMERVILLE</b> (L7), pop. 2,287; Burleson Co. (C). 90 m NW of Houston. AT&SF RR. Tie and lumber preserving plant. Diversified farming. Tribune+.....Thursday.....Democratic.....1912 5 26 245 1.00 †974 J. Y. Wright, Editor and Publisher.						
<b>SONORA</b> † (G7), pop. 1,942; Sutton Co. (W). 66 m S of San Angelo. AT&SF RR. Wool, mohair warehouse. Agriculture, especially goat and sheep raising. Devil's River News+.....Friday.....Ind. Dem.....1890 6 24 276 2.00 400 R. W. Jacobs, Editor; Baker & Jacobs, Publishers.						
<b>SOURLAKE</b> (N7), pop. ×3,032; Hardin Co. (SE). 18 m NW of Beaumont. MP; SP RRs. Oil wells; pine, hardwood timber. Truck and live stock farms. Oil City Visitor.....Friday.....Democratic.....1908 6 26 276 2.00 B. L. Cornwell, Editor and Publisher.						
<b>SOUTHLAND</b> (F4), pop. ×500; Garza Co. (NW). 24 m SE of Lubbock. AT&SF RR. Bank, Post. Cotton-gins. Diversified farming. Sun+.....Friday.....Independent.....1927 5 26 252 1.50 †2,330 Frank Fletcher, Editor and Publisher.						
<b>SPEARMAN</b> † (F1), pop. 1,580; Hansford Co. (NW). 100 m NE of Amarillo. AT&SF RR. Feed mill; elevator; hatchery. Stock, dairy, poultry and grain farms. Wheat, live stock. Reporter+.....Thursday.....Democratic.....1908 7 24 280 2.00 †785 William J. Miller, Editor; Panhandle Publishing Company, Inc.						
<b>SPUR</b> (G4), pop. 1,899; Dickens Co. (NW). 90 m NW of Abilene. C&S RR. Furniture and mattress manufactory; cotton-gins; compress; creamery; bottling works. Agriculture. Dickens County Times+.....Thursday.....Independent.....1924 6 26 280 2.00 2,200 W. D. Starcher, Editor and Publisher. Texas Spur+.....Thursday.....Democratic.....1909 6 26 277 1.50 1,100 Mrs. Oran McClure and Thorne Smith, Publishers.						
<b>STAMFORD</b> (H4½), pop. 4,095; Jones Co. (NW). 40 m N of Abilene. MKT; C&S RRs. Cottonseed-oil, flour, planing, feed mills; elevator; mattress, food products factories; creamery. Diversified farming. American+.....Friday.....Democratic.....1924 8 24 280 1.00 2,356 Cleburne Huston, Editor and Publisher. Leader+.....Friday.....Democratic.....1900 8 24 280 1.00 †2,090 G. L. English, Editor; Stamford Leader, Inc., Publisher.						
<b>STANTON</b> † (F5), pop. 1,384; Martin Co. (NW). 131 m W of Abilene. T&P RR. Cotton-gins. Oil wells. Diversified farming and ranching. Reporter+.....Friday.....Democratic.....1904 6 26 276 1.50 James E. Kelly, Editor and Publisher.						
<b>STEPHENVILLE</b> † (J5), pop. 3,944; Erath Co. (NC). 62 m SW of Fort Worth. SLSF RR. Cottonseed-oil; feed mills; mattress factory; nurseries; pecan nursery; hatcheries. John Tarleton Agricultural College. Coal mines; oil wells. Diversified farming. Cotton, grain, live stock. Empire-Tribune+.....Friday.....Democratic.....1870 7 24 280 1.00 3,126 R. F. Higgs, Editor; Clements & Higgs, Publishers. J-Tac V.....Saturday.....Collegiate.....1920 6 24 280 1.50 Students of John Tarleton Agricultural College, Editors and Publishers.						
<b>STERLING CITY</b> † (G6), pop. ×886; Sterling Co. (W). 42 m NW of San Angelo. AT&SF RR. Diversified farming. News-Record+.....Friday.....Democratic.....1890 5 26 245 1.25 W. F. Kellis, Editor and Publisher.						
<b>STOCKDALE</b> (K8), pop. 696; Wilson Co. (SC). 38 m SE of San Antonio. SP RR. Grist-mill; cotton-gins. Diversified farming. Progress+.....Friday.....Independent.....1927 6 26 280 1.00 800 R. H. Kidwell, Editor; Stockdale Progress, Publisher.						
<b>STRATFORD</b> † (E1), pop. 873; Sherman Co. (NW). 90 m NW of Amarillo. CRI&P; AT&SF RRs. Grain, stock, dairy, poultry farms. Wheat. Star+.....Thursday.....Ind. Dem.....1900 6 26 276 1.50 740 Brown Ross, Editor and Publisher.						

Circulation—★June and March A.B.C. Statements; †P.O. Statement; Bold face, sworn; †Publisher's Report; Light face, estimated. +Uses Mats. ◊Nonpareil ems, 12 to inch. ▽Gate lines, 14 to inch. †County Seat. Population—1930 Census; ×Dun & Bradstreet estimate. √Issued only during academic year.

TEXAS

Directory of Newspapers and Periodicals, 1939

	Estab	Cols	Width	Depth	Sub	Circ
<b>STRAWN (J5), pop. 1,429; Palo Pinto Co. (NC). 87 m SW of Fort Worth. T&amp;P RR. Coal mines; gas and oil wells. Diversified farming. Cotton, corn.</b>						
Tribune +	Friday	1897	7	24	308 1.50	900
H. L. Simpson, Editor and Publisher.						
<b>SUDAN (E3 1/2), pop. 1,014; Lamb Co. (NW). 60 m NW of Lubbock. AT&amp;SF RR. Cotton-gins; grain elevator. Diversified farming.</b>						
News +	Thursday	1925	7	24	280 1.50	1,550
Forrest Weimhold, Editor; H. H. Weimhold & Son, Publishers.						
<b>SULPHUR SPRINGS† (M4 1/2), pop. 5,417; Hopkins Co. (NE). 85 m NE of Dallas. SLSW; LA&amp;T RRs. Bottling works; cottonseed flour, feed, planing sawmills; milk products plant; cotton compress; warehouse. Coal mines; timber. Farming.</b>						
Hopkins County Echo +	Friday	1876	7	26	280 1.00	4,333
News-Telegram +	{Evg.ex.Sat.&Sun., Sun. M. Democratic	1901	7	26	280 5.00	\$2,174
Jno. S. Bagwell, Editor; Echo Publishing Company.						Sunday circ. \$2,174
<b>SWEETWATER† (G5), pop. 10,848; Nolan Co. (NW). 50 m W of Abilene. T&amp;P; AT&amp;SF RRs. Distributing center. Railroad shops. Manufactures refined oil, cottonseed-oil, cake and mixed feeds, soft drinks, creamery products, brooms and mattresses. Health resort, sanitarium. Oil wells; gypsum quarries. Farming.</b>						
Nolan County News +	Thursday	1924	7	24	280 1.50	
Chas. Green, Editor; Watson-Focht Company, Publisher.						
Reporter +	{Evg.ex.Sat.&Sun., Sun. M. Independent	1897	8	24	294 6.00	\$4,779
Reporter +	Friday	1897	8	24	294 1.00	1,858
Russell Bennitt, Editor; Sweetwater Reporter, Inc., Publisher.						
<b>TAFT (K9 1/2), pop. 1,792; San Patricio Co. (S). 18 m N of Corpus Christi. SP RR. Cotton-gins; compress; warehouse; elevator. Agriculture.</b>						
Tribune +	Thursday	1921	6	26	280 1.50	\$1,135
Fred L. Williams, Editor and Publisher.						
<b>TAHOKA† (F4 1/2), pop. 1,620; Lynn Co. (NW). 30 m S of Lubbock. AT&amp;SF RR. Bottling works; cotton-gins; hatchery. Diversified farming.</b>						
Lynn County News +	Friday	1903	6	26	276 1.00	1,220
E. I. Hill, Editor; E. I. Hill and Frank Hill, Publishers.						
Texas Carrier	Monthly	1927	4	26	175 x.50	
Walter E. Suddarth, Editor; Texas Rural Letter carriers' Assn., Publisher.						
<b>TALCO (M4), pop. ×350; Titus Co. (NE). 75 m SW of Texarkana. P&amp;MP RR. Oil field. Grist-mill. Timber. Agriculture.</b>						
Times +	Friday	1935	6	26	278 1.50	1,748
Tray Griffin, Editor; S. C. Halloway, Publisher.						
<b>TAYLOR (K7), pop. 7,463; Williamson Co. (C). 35 m NE of Austin. MP; MKT RRs. Bottling works; refineries; cottonseed-oil, planing, feed mills; bedding factory. Diversified farming.</b>						
Herold + (German)	Thursday	1895	6	26	273 2.00	
Pehlke & Ackermann, Editors and Publishers.						
Press +	{Evg.ex.Sat.&Sun., Sun. M. Democratic	1913	8	24	290 5.00	\$4,174
George B. Peeler, Editor and Publisher.						Sunday circ. \$4,174
<b>TEAGUE (L6), pop. 3,509; Freestone Co. (NEC). 65 m E of Waco. C&amp;S; BRI RRs. Cottonseed-oil, planing, grist, sawmills; cotton-gins. Hatchery. Timber. Farming.</b>						
Chronicle +	Thursday	1906	7	24	276 1.50	2,100
William J. Stringer, Editor and Publisher.						
<b>TEMPLE (K6 1/2), pop. 15,345; Bell Co. (C). 73 m NE of Austin. AT&amp;SF; MKT RRs. Cottonseed-oil mills; cotton-gins and compresses; candy, deak and office equipment, broom, mop, potato chip, battery, mattress factories. Railroad shops; bottling works; elevator. Health resort, many hospitals. Junior College. Gravel, rock quarries. Agriculture.</b>						
Southwest Water Works Journal	Monthly	1918	2	40	140 x1.00	970
R. O. Gresham, Editor; Southwest Section, American Water Works Assn., Pub., 107 S. First St.						
Telegram +	Every Morn.	1907	8	24	280 7.80	★★★9,500
Walter R. Humphrey, Editor; Bell Publishing Company.						Sunday circ. ★★★9,919
Tourist Court Journal	Monthly	1937	2	40	140 2.00	1,453
Seth Ridout, Editor; Ambassador Company, Publisher, 107 S. First St.						Free dist. 2,683
<b>TENAHA (N5 1/2), pop. 591; Shelby Co. (E). 54 m SW of Shreveport, La. SP; AT&amp;SF RRs. Cotton-gin, compress; nursery. Farming.</b>						
East Texas Light	Thursday	1925	6	26	276 1.00	
L. M. Nelson, Sr., Editor and Publisher.						
<b>TERRELL (L5), pop. 8,795; Kaufman Co. (NE). 35 m E of Dallas. T&amp;P; SP RRs. Cottonseed-oil mills; broom, mop, candy factories; bottling works; cotton-gins; compress; warehouse; hatchery; nursery. Texas Military College; State Hospital for the Insane. Diversified farming.</b>						
Index +	Thursday	1932	7	24	280 .50	1,390
R. L. Bush, Editor; R. L. Bush & Son, Publishers.						
Tribune +	Evg.ex.Sun.	1916	8	24	285 5.00	\$3,783
E. Y. Horn, Editor; Fred I. Massengill, Jr., Publisher.						

Circulation—★Sept. A.B.C. Statement; ★June and March A.B.C. Statements; §P.O. Statement; Bold face. sworn; †Publisher's Report; Light face, estimated. + Uses Mats. ⊕Nonpareil ems. 12 to inch. ∇Agate lines. 14 to inch. ‡County Seat. Population—1930 Census; ×Dun & Bradstreet estimate. xSubscription included in membership fee.

	Estab	Cols	Width	Depth	Sub	Circ
<b>TEXARKANA</b> (O4), pop. 16,602 (including Texarkana, Ark., 27,366); Bowie Co. (NE). 15 m NE of Dallas. KCS; SLSW; T&P RRs. Manufactures creosoted poles, ties and lumber, cottonseed, clay, sheet metal, machine shop, foundry, milk, glass, sulphur products, caskets, telephone crossarms, soft drinks, candy, mattresses, work clothing, chemicals, roofing, crates, baskets, mirrors, dental supplies, shingles. Timber; sand, gravel, clay pits. Agriculture.						
{ Gazette + ..... Every Morn...Independent.....	1875	8	24	294	10.40	★★★9,926
Sunday circ. ....						★★★11,824
{ News + ..... Evg. ex. Sun...Independent.....	1875	8	24	294	7.80	★★★5,695
Henry Humphrey, Editor; C. E. Palmer, Publisher.						
Informers—See Houston.						
Two States Press—See Texarkana, Arkansas.						
<b>TEXAS CITY</b> (N8), pop. 3,534; Galveston Co. (SE). 38 m SE of Houston. AT&SF; TCT RRs. Deep water front. Oil refineries. Asphalt manufactured. Deep sea fisheries. Summer resort. Oil wells. Agriculture, especially fruit, vegetables and truck crops.						
Sun + ..... Tues.&Fri....Democratic.....	1912	8	24	287	2.00	2,114
C. A. Rust, Editor; J. B. Gordon and O. H. Lachenmeyer, Publishers.						
<b>THORNDALE</b> (K7), pop. 1,002; Milam Co. (C). 50 m NE of Austin. MP RR. Cottonseed-oil mills; mineral well products plant. Oil wells. Diversified farming.						
Champion + ..... Thursday.....Democratic.....	1901	7	24	276	1.00	
Mrs. Chas. A. Davis, Editor; Coulter Cravy, Publisher.						
<b>THORNTON</b> (L6), pop. 739; Limestone Co. (NEC). 46 m SE of Waco. SP RR. Cottonseed-oil mill; gin. Diversified farming.						
Hustler + ..... Thursday.....Non-partisan.....	1910	5	26	252	1.00	
J. B. Engledow, Editor and Publisher.						
<b>THREE RIVERS</b> (J9), pop. 1,275; Live Oak Co. (S). 75 m SE of San Antonio. MP RR. Glass factory; cotton-gins. Diversified farming.						
News + ..... Thursday.....Independent.....	1891	6	26	276	2.00	907
J. M. Cunningham, Editor; Three Rivers News, Publisher.						
<b>THROCKMORTON</b> † (H4), pop. 1,135; Throckmorton Co. (N). 32 m N of Albany. MKT; CL&N RRs. Elevators; feed mills; cotton-gin. Grain, poultry, stock farms. Wheat, corn, cotton.						
Tribune + ..... Thursday.....Democratic.....	1881	6	26	280	1.50	‡800
P. E. Luker, Editor; G. T. Spears, Publisher.						
<b>TIMPSON</b> (N6), pop. 1,545; Shelby Co. (E). 66 m SW of Shreveport, La. SP RR. Cotton-gins; compress; sawmill. Timber. Dairy, poultry and truck farms. Cotton, corn, tomatoes, potatoes, cane, feed crops.						
{ Times..... Evg.ex.Thur. Democratic.....	1902	6	26	276	4.80	
& Sun.						
{ Times..... Friday.....Democratic.....	1885	6	26	276	1.00	
T. J. Molloy, Editor; Timpson Printing Company, Publisher.						
<b>TIOGA</b> (K4), pop. 591; Grayson Co. (NE). 65 m NE of Fort Worth. MKT; T&P RRs. Bank, Pilot Point. Resort. Mineral wells. Cotton-gin. Timber. Agriculture.						
Herald..... Thursday.....Ind. Dem.....	1904	5	26	238	1.00	‡600
J. Hodges, Editor and Publisher.						
<b>TOMBALL</b> (M7 ½), pop. ×150; Harris Co. (SE). 32 m N of Houston. BRI RR. Agriculture. Corn, potatoes, hay.						
Harris County News..... Friday.....Democratic.....	1933	5	24	247	1.50	400
J. C. Browder, Editor; Harris County News Publishing Co.						
<b>TOM BEAN</b> (L4), pop. 333; Grayson Co. (NE). 12 m SE of Sherman. SLSW RR. Grist-mill; cotton-gin. Agriculture. Poultry, onions.						
Times + ..... Friday.....Independent.....	1912	6	24	273	1.00	290
D. B. Bryant, Editor and Publisher.						
<b>TRENTON</b> (L4), pop. 490; Fannin Co. (NE). 66 m NE of Dallas. MKT RR. Elevator; cotton-gins. Diversified farming.						
Tribune + ..... Friday.....Democratic.....	1909	6	26	276	1.00	‡1,000
Tom Holmes, Editor and Publisher.						
<b>TRINITY</b> (M6 ½), pop. 2,036; Trinity Co. (E). 82 m NW of Houston. MP; WBT&S RRs. Sawmill; cotton-gins; wood products plant. Timber. Diversified farming. Cotton, tomatoes, corn.						
Trinity Standard-Lovelady } Friday.....Non-partisan.....	1926	6	26	276	1.50	‡1,432
Star + ..... } L. A. Reddell, Editors and Publishers.						
<b>TROUP</b> (M5 ½), pop. 1,313; Cherokee Co. (E) and Smith Co. (NE). 20 m SE of Tyler. MP RR. Sawmills; cotton-gins; nursery. Oil wells; timber. Diversified farming.						
Banner + ..... Thursday.....Non-partisan.....	1894	6	26	280	1.50	2,310
F. G. Prewitt, Editor; Henry Edwards & Co., Publishers.						
<b>TULIA</b> † (F3), pop. 2,202; Swisher Co. (NW). 56 m S of Amarillo. AT&SF RR. Creamery; elevator; bottling works; cotton-gins. Oil wells. Diversified farming.						
Herald + ..... Thursday.....Ind. Dem.....	1909	7	24	280	2.00	‡1,400
Engleman & Engleman, Editors and Publishers.						
<b>TURKEY</b> (G3), pop. 975; Hall Co. (NW). 110 m SE of Amarillo. C&S RR. Cottonseed-oil mill; compress; gins. Diversified farming.						
Enterprise + ..... Thursday.....Independent.....	1926	6	26	280	1.50	700
R. T. Wade, Editor and Publisher.						
<b>TUSCOLA</b> (H5 ½), pop. ×300; Taylor Co. (NWC). 18 m S of Abilene. T&P; AT&SF RRs. Grist-mill; cotton-gins; elevator. Diversified farming.						
Jim-Ned Valley Reporter..... Friday.....Democratic.....	1908	5	26	245	1.50	800
M. G. Jenkins, Editor and Publisher.						

Circulation—★Sept. A.B.C. Statement; ★June and March A.B.C. Statements; †P.O. Statement; Bold face, sworn; ‡Publisher's Report; Light face, estimated. + Uses Mats. ◇Nonpartic. ems. 12 to inch. ▽Agate lines. 14 to inch. †County Seat. Population—1930 Census; ×Dun & Bradstreet estimate.

	Estab	Cols	Width	Depth	Sub	Circ																															
<b>TYLER</b> † (M5), pop. 17,113; Smith Co. (NE). 85 m SE of Dallas. MP; SLSW RRs. Oil refineries; extensive nurseries; cannery; creamery; bottling works. Peanut products, shelled pecans, work clothing, oil well and pharmacists' supplies, brick, tile, cottonseed-oil, sirup, crates, boxes and mattresses manufactured. Jobbing center. Junior College; Texas and Prairie View Colleges (Negro). Oil, gas wells; limestone quarries. Timber. Agriculture.																																					
<table border="0"> <tr> <td rowspan="3" style="font-size: 3em; vertical-align: middle;">{</td> <td>Courier-Times +</td> <td>Evg.ex.Sat. &amp; Sun.</td> <td>Democratic</td> <td>1877</td> <td>8</td> <td>24</td> <td>294</td> <td>10.40</td> <td>★ ★ 4,968</td> </tr> <tr> <td>Courier-Times-Telegraph +</td> <td>Sunday</td> <td>Democratic</td> <td>1877</td> <td>8</td> <td>24</td> <td>294</td> <td>5.00</td> <td>★ ★ 14,220</td> </tr> <tr> <td>Telegraph +</td> <td>Morn.ex.Sun.</td> <td>Democratic</td> <td>1877</td> <td>8</td> <td>24</td> <td>294</td> <td>10.40</td> <td>★ ★ 10,818</td> </tr> </table>	{	Courier-Times +	Evg.ex.Sat. & Sun.	Democratic	1877	8	24	294	10.40	★ ★ 4,968	Courier-Times-Telegraph +	Sunday	Democratic	1877	8	24	294	5.00	★ ★ 14,220	Telegraph +	Morn.ex.Sun.	Democratic	1877	8	24	294	10.40	★ ★ 10,818									
{		Courier-Times +	Evg.ex.Sat. & Sun.	Democratic	1877	8	24	294	10.40	★ ★ 4,968																											
		Courier-Times-Telegraph +	Sunday	Democratic	1877	8	24	294	5.00	★ ★ 14,220																											
	Telegraph +	Morn.ex.Sun.	Democratic	1877	8	24	294	10.40	★ ★ 10,818																												
J. F. Donahue, Editor; T. B. Butler Publishing Company.																																					
Informers—See Houston.																																					
Journal +	Friday	Non-partisan	1925	6	26	280	1.00		2,200																												
F. G. Prewitt, Editor; Henry Edwards Publishing Company.																																					
<b>UVALDE</b> † (H8), pop. 5,286; Uvalde Co. (SW). 76 m SW of San Antonio. MP; SP RRs. Book covers manufactured. Pecans, honey shipped. Agriculture. Live stock, wool, mohair.																																					
Leader-News +	Friday	Democratic	1879	7	24	280	1.50																														
H. P. Hornby, Editor and Publisher.																																					
<b>VALERA</b> (H6), pop. ×300; Coleman Co. (WC). 65 m E of San Angelo. AT&SF RR. Bank, Talpa. Stock, poultry farms. Grain, cotton, hay.																																					
News + (partly free dist.)	Thursday	Non-partisan	1935	5	24	203	1.00		‡1,650																												
W. K. Poston, Editor and Publisher.																																					
<b>VALLEY MILLS</b> (K6), pop. 936; Bosque Co. (NC). 28 m NW of Waco. AT&SF RR. Cottonseed-oil mill; cotton-gins. Diversified farming.																																					
Tribune +	Friday	Democratic	1900	5	26	252	1.50																														
H. G. Fall, Editor and Publisher.																																					
<b>VAN</b> (M5), pop. ×894; Van Zandt Co. (NE). 24 m W of Tyler. T&P RR. Bank, Grand Saline. Manufactures mine, mill and oil well supplies. Agriculture. Cotton, corn, fruit.																																					
Banner +	Friday	Democratic	1935	5	26	252	1.00																														
W. H. Quinn, Jr., Editor and Publisher.																																					
<b>VAN ALSTYNE</b> (L4), pop. 1,453; Grayson Co. (NE). 18 m S of Sherman. AT&SF; TEX (elec.) RRs. Manufactures cottonseed products, potato chips. Poultry yards; feed mill. Diversified farming.																																					
Leader +	Thursday	Democratic	1892	6	26	294	1.50		975																												
R. S. Fulton, Editor; Leader Publishing Company.																																					
<b>VAN HORN</b> † (C6½), pop. ×854; Culberson Co. (W). 120 m SE of El Paso. T&P RR. Manufactures potato chips. Ranches. Cattle.																																					
Advocate	Thursday	Democratic	1910	6	26	276	1.50		‡135																												
Carl Garner, Editor; Van Horn Advocate, Publisher.																																					
<b>VEGA</b> † (E2), pop. 519; Oldham Co. (NW). 35 m W of Amarillo. CRI&P RR. Elevator; grain storage. Diversified farming. Wheat, hogs, cattle.																																					
Oldham County News +	Thursday	Independent	1908	6	26	280	2.00		650																												
H. H. Weimhold, Editor; H. H. Weimhold & Son, Publishers.																																					
<b>VENUS</b> (K5), pop. 570; Johnson Co. (NC). 30 m SE of Ft. Worth. AT&SF; MP RRs. Bank, Cleburne. Cotton-gins; feed mill. Diversified farming.																																					
Express	Friday	Democratic	1912	6	26	276	1.00		600																												
J. W. Gay, Editor; Venus Express, Publisher.																																					
<b>VERNON</b> † (H3½), pop. 9,137; Wilbarger Co. (N). 50 m NW of Wichita Falls. C&S; SLSF RRs. Flour, planing, cottonseed-oil mills; cotton compress; candy, mattress, potato chip, tooth brush factories; bottling works; refinery. Fish hatchery. Oil wells; sand, gravel pits. Agriculture.																																					
Record +	Evg.ex.Sun.	Democratic	1925	8	24	294	5.00		4,331																												
R. H. Nichols, Editor; Vernon Record, Inc., Publisher.																																					
Times +	Thursday	Independent	1889	7	24	280	1.50		1,650																												
C. P. Ross, Editor; Times Publishing Company.																																					
<b>VICTORIA</b> † (L9), pop. 7,421; Victoria Co. (S). 72 m NE of Corpus Christi. MP; SP RRs. Mattress factory; creamery; cottonseed-oil, roller mills; machine shops; cotton compress; warehouse. Junior College. Sand, gravel pits. Agriculture.																																					
{	Advocate +	Evg.ex.Sat. & Sun.	Democratic	1897	8	24	280	6.00	‡1,875																												
		Sun., Sun. M.						Sunday circ.	2,485																												
{	Advocate +	Friday	Democratic	1846	8	24	280	1.50	2,138																												
		C. E. Evans, Editor; George H. French, Publisher.																																			
Mirror +	Friday	Non-partisan	1936	7	24	280	1.50		1,875																												
E. C. Buck, Editor and Publisher.																																					
<b>WACO</b> † (K6), pop. 52,848; McLennan Co. (EC). 95 m NE of Austin. AT&SF; MP; MKT; SLSW; SP; TEX (elec.) RRs. Airport. Manufactures work clothes, hats, textiles, coffins, sash and doors, condensed milk products, camp furniture. Three banks; bank clearings (12-31-37), \$28,024,213; deposits (12-31-37), \$18,619,946. 14,050 electric (AC) meters; 11,455 gas (nat.) meters; 10,825 telephones. Baylor University. Dairy, poultry and grain farms. Cotton, corn.																																					
East Waco News	Friday	Local News	1933	7	24	280	Free		2,800																												
C. Y. Craddock, Editor; Texas Printing Company, Publisher.																																					
Helping Hand (Negro)	Bi-monthly	Frat. & News	1897	6	26	273	.25																														
R. L. Smith, Editor and Publisher.																																					
Lariat V	Morn.ex.Sat. & Sun.	Collegiate	1900	5	24	224	3.00																														
Baylor University Student Publications, Publisher.																																					
Messenger + (Negro)	Friday	Independent	1922	6	26	280	1.25																														
L. J. Rhone, Editor; Smith Printing Co., Publisher, 109 Bridge Ave.																																					

Circulation—★Sept. A.B.C. Statement; ★June and March A.B.C. Statements; †P.O. Statement; Bold face. sworn; ‡Publisher's Report; Light face, estimated. + Uses Mats. ◇ Nonpareil ems. 12 to incl. ∇ Agate lines. 14 to incl. †County Seat. Population—1930 Census; ×Dun & Bradstreet estimate. √Issued only during academic year.



Directory of Newspapers and Periodicals, 1939

TEXAS

WACO† (Continued)	Estab	Co's	Width	Depth	Sub	Circ
News-Tribune +	1911	8	24	294	6.60	★15,107
Times-Herald +	1891	8	24	294	5.40	★14,511
Tribune-Herald +	1911	8	24	294	2.40	★31,226
Morn.ex.Sun...Ind. Dem. ....1911 8 24 294 6.60						
Evg.ex.Sun...Ind. Dem. ....1891 8 24 294 5.40						
Sunday.....Ind. Dem. ....1911 8 24 294 2.40						
Frank Baldwin, Editor; Southern Pub. Co., Inc., 215 S. Sixth St.						
<b>WAELDER (K8)</b> , pop. 1,048; Gonzales Co. (SC). 78 m NE of San Antonio. SP RR. Bank, Flatonia. Cotton-gins. Diversified farming.						
New Era +	1911	6	26	280	1.50	
T. G. Bell, Editor and Publisher.						
<b>WALNUT SPRINGS (K5 ½)</b> , pop. 765; Bosque Co. (NC). 62 m NW of Waco. MKT RR. Bank, Meridian. Grist-mill; cotton-gin. Agriculture.						
Hustler	1896	5	26	252	1.00	‡643
Teel W. Dunlap, Editor and Publisher.						
<b>WAXAHACHIE† (L5)</b> , pop. 8,042; Ellis Co. (NEC). 30 m S of Dallas. AT&SF; C&S; TEX (elec.); MKT RRs. Cottonseed-oil, flour mills; candy, mattress, awning factories; medicine, extract, bottling, marble and granite works; pecan shelling. Trinity University. Agriculture.						
Enterprise +	1875	8	24	280	1.00	1,390
Light +	1894	8	24	280	5.00	‡3,211
Floyd Casebolt, Editor; Enterprise Publishing Company.						
Trinitonian V	1900	8	24	260	1.50	
Students of Trinity University, Editors and Publishers.						
<b>WEATHERFORD† (K5)</b> , pop. 4,912; Parker Co. (N). 30 m W of Fort Worth. AT&SF; SLSF; T&P RRs. Manufactures foundry and machine shop, creamery and peanut products, floor sweep, buckles, soft drinks, batteries. Junior College. Farming.						
Democrat +	1895	6	26	280	1.00	‡1,850
H. E. Letson, Editor; R. K. Phillips, Publisher.						
Herald +	1900	7	26	280	4.00	‡1,350
Herald +	1900	7	26	280	1.00	‡1,350
A. C. MacNelly, Editor; Herald Publishing Company.						
<b>WEIMAR (L8)</b> , pop. 1,256; Colorado Co. (SEC). 100 m W of Houston. SP RR. Cottonseed-oil, feed mills; pickle plant; bottling works. Grain, stock, dairy, poultry farms. Cotton.						
Mercury +	1888	6	26	276	2.00	‡1,130
Brooks & Yoder, Editors and Publishers.						
<b>WELLINGTON† (G2 ½)</b> , pop. 3,570; Collingsworth Co. (NW). 110 m SE of Amarillo. C&S; MKT RRs. Mattress factory; planing mill; creamery; cotton-gins; compress. Diversified farming. Cotton, grain sorghum, wheat.						
Leader +	1909	7	24	280	1.50	‡1,880
H. Deskins Wells, Editor and Publisher.						
<b>WESLACO (K11)</b> , pop. 4,879; Hidalgo Co. (S). 46 m NW of Brownsville. MP RR. Manufactures vermicelli, fruit and vegetable containers. Cannery; nursery; cotton-gins. Ships fruit, vegetables. Agriculture. Citrus fruit.						
News +	1920	7	24	280	1.50	1,210
R. M. Gilmore, Editor; Weslaco News, Publisher.						
<b>WEST (K6)</b> , pop. 1,807; McLennan Co. (EC). 18 m N of Waco. MKT; TEX (elec.) RRs. Cottonseed-oil, grain mills; hatchery. Agriculture.						
Czechoslovak and Westske } Friday.....Neutral.....1911 6 26 280 2.00						
Noviny (Bohemian) } Czechoslovak Publishing Company.						
News +	1889	6	26	280	1.50	1,100
Leonard Webb, Editor; Czechoslovak Publishing Co.						
Vestnik (Bohemian) } Tuesday.....Fraternal.....1920 4 52 182 1.00						
Frank Moucka, Editor; Czechoslovak Publishing Co.						
<b>WHARTON† (L8)</b> , pop. 2,691; Wharton Co. (SE). 61 m SW of Houston. SP; AT&SF RRs. Cottonseed-oil, planing, corn mills. Oil wells; deposits of sulphur. Agriculture. Cotton, corn, potatoes.						
Journal +	1936	7	24	276	1.50	1,025
J. H. Evans, Editor; Wharton Publishing Co.						
Oil Mill Gazetteer..... Monthly.....Cotton Oil Ind...1896 2 42 140 x.25						
H. E. Wilson, Editor; Wegg Printing Company, Publisher, Houston.						
Spectator +	1887	7	26	280	2.00	1,540
F. A. Shannon, Editor; Wharton Spectator, Publisher.						
<b>WHEELER† (G2)</b> , pop. 931; Wheeler Co. (NW). 105 m NE of Amarillo. Railroad station, Shamrock. CRI&P; C&S RRs. Cottonseed-oil mill. Agriculture.						
Times +	1933	6	26	276	1.00	1,230
C. G. Miller, Editor and Publisher.						
<b>WHITE DEER (F2)</b> , pop. 1,010; Carson Co. (NW). 43 m NE of Amarillo. AT&SF RR. Flour mill; elevators. Diversified farming. Wheat, barley.						
Review +	1923	6	24	276	1.50	‡1,390
W. W. Simmons, Editor and Publisher.						
<b>WHITESBORO (L4)</b> , pop. 1,535; Grayson Co. (NE). 80 m N of Dallas. MKT; T&P RRs. Cottonseed-oil mill; nursery; hatchery. Agriculture.						
News-Record +	1881	6	26	280	1.50	2,530
Mrs. D. R. Huffaker, Editor; Huffaker Publications, Publisher.						
<b>WHITEWRIGHT (L4)</b> , pop. 1,480; Grayson Co. (NE). 70 m NE of Dallas. MKT; SLSW RRs. Cottonseed-oil, feed mills. Farming. Cotton, corn, oats.						
Sun +	1885	6	26	276	1.50	‡1,412
J. H. Waggoner, Editor and Publisher.						

Circulation—★Sept. A.B.C. Statement; ★June and March A.B.C. Statements; †P.O. Statement; Bold face, sworn; ‡Publisher's Report; Light face, estimated. + Uses Mats. ◇Nonpareil ems. 12 to inch. ▽Gate lines, 14 to inch. †County Seat. Population—1930 Census. √Issued only during academic year. xSub. included in membership fee.

**TEXAS**

**Directory of Newspapers and Periodicals, 1939**

	Estab	Cols	Width	Depth	Sub	Circ
<b>WHITNEY</b> (K5½), pop. 751; Hill Co. (NC). 40 m N of Waco. MKT RR. Oak, cedar timber. Dairy, stock, poultry farms. Cotton, corn, pecans.						
Messenger +	Thursday	Democratic	1883	6	24	276 1.00
L. B. Mayes, Editor and Publisher.						
<b>WICHITA FALLS</b> † (J3½), pop. 43,690; Wichita Co. (N). 116 m NW of Fort Worth. C&S; MKT; WF&S RRs. Airport. Manufactures refined oil products, flour and feed, oil field machinery, glass fruit jars, lamp chimneys and water bottles, cottonseed products. Ice, air conditioning equipment, baked goods, brick, tile, dairy products factories. Cotton gins. Three banks; bank clearings (12-31-36); \$40,772,117; deposits (12-31-36), \$18,730,781. 10,209 electric (AC) meters; 9,874 gas (nat.) meters; 9,150 telephones. Oil wells.						
Banner +	Friday	Democratic	1929	6	26	280 2.00
C. C. Hudson, Editor and Publisher.						
Record-News +	Morn.ex.Sun	Democratic	1919	8	24	294 9.00 ★★17,074
Wichita Times +	{Evg.ex.Sun. Sun. Morn.	Democratic	1907	8	24	294 9.00 ★★14,915
B. D. Donnell, Editor; Times Publishing Company, Inc., Seventh and Scott Sts. Sunday circ. ★★31,132						
Wichitan, The V	Wednesday	Collegiate	1925	5	24	224 1.50
Students of the Wichita Falls Junior College and High School, Eds. and Pubs.						
<b>WILLS POINT</b> (M5), pop. 2,023; Van Zandt Co. (NE). 50 m E of Dallas. T&P RR. Cottonseed-oil, planing mills. Gas and oil wells. Agriculture. Cotton, corn, oats, hay, truck crops.						
Chronicle +	Tues. & Fri	Democratic	1876	7	24	280 1.50 1,200
Bill Campbell, Editor; Chronicle Publishing Company.						
<b>WINK</b> (D6), pop. 3,963; Winkler Co. (W). 160 m W of San Angelo. T&P RR. Bank, Barstow. Boiler works. Extensive oil fields. Stock raising.						
Times-Herald +	Friday	Democratic	1927	6	26	240 2.00 1,208
W. D. Hilton, Editor and Publisher.						
<b>WINNSBORO</b> (M4½), pop. 1,905; Wood Co. (NE) and Franklin Co. (NE). 90 m E of Dallas. LA&T RR. Cottonseed-oil, lumber mills; mattress factory; nursery. Timber. Agriculture. Cotton, fruit, vegetables.						
News +	Thursday	Democratic	1908	6	26	276 1.50
Mrs. Homer R. Weir, Editor and Publisher.						
<b>WINTERS</b> (H5½), pop. 2,423; Runnels Co. (WC). 40 m SW of Abilene. T&P RR. Cottonseed-oil, grain mills. Agriculture, especially cotton and grain.						
Enterprise +	Friday	Democratic	1905	7	24	280 1.50 1,470
George C. Hill, Editor; Hill & Hall, Publishers.						
<b>WOLFE CITY</b> (L4), pop. 1,405; Hunt Co. (NE). 63 m NE of Dallas. SLSW; AT&SF RRs. Cottonseed-oil, grist and flour mills; refineries. Agriculture. Cattle, poultry.						
Sun +	Thursday	Democratic	1891	6	26	276 1.50
Paul M. Fulks, Editor and Publisher.						
<b>WOODSBORO</b> (K9½), pop. 1,286; Refugio Co. (S). 40 m N of Corpus Christi. MP RR. Cotton gins.						
News +	Friday	Democratic	1937	6	26	280 1.50 500
H. C. Richards, Editor and Publisher.						
<b>WOODVILLE</b> † (N7), pop. 969; Tyler Co. (E). 50 m NW of Beaumont. SP RR. Saw-mills; bottling works; nursery. Pine timber. Farming.						
Tyler County Booster	Thursday	Democratic	1930	8	24	308 1.50
J. H. Willard, Editor and Publisher.						
<b>WORTHAM</b> (L6), pop. 1,404; Freestone Co. (NEC). 40 m NE of Waco. SP RR. Cottonseed-oil, grist-mills. Diversified farming. Cotton, corn, oats.						
Journal	Friday	Democratic	1899	6	26	276 1.50 †700
Ed. Satterwhite, Editor and Publisher.						
<b>WYLIE</b> (L4½), pop. 771; Collin Co. (NE). 20 m NE of Dallas. AT&SW; SLSW RRs. Cottonseed-oil mill. Diversified farming. Cotton, onions, corn.						
Herald +	Thursday	Democratic	1879	6	26	280 1.00 500
Fred Kinsey, Editor; Wylie Herald, Publisher.						
<b>YOAKUM</b> (K8), pop. 5,656; DeWitt Co. (S) and Lavaca Co. (SC). 98 m E of San Antonio. SP RR. Cottonseed-oil, grist, planing mills; tannery; cannery; creamery; hatchery. Ships vegetables. Diversified farming. Cotton, cattle, tomatoes.						
Herald +	{Evg.ex.Sat.& Sun., Sun. M.	Independent	1897	7	24	280 7.00 \$1,026
						Sunday circ. \$1,026
Herald +	Thursday	Independent	1897	7	24	280 1.50 874
C. S. Morgan, Editor; H. D. Meister, Publisher.						
Times +	{Evg.ex.Sat. & Sun.	Democratic	1891	6	26	280 5.00 \$875
Times +	Thursday	Democratic	1891	6	26	276 1.50 1,915
L. J. Sulak, Editor; Yoakum Times Publishing Company.						
<b>YORKTOWN</b> (K8½), pop. 1,882; DeWitt Co. (S). 76 m SE of San Antonio. SP RR. Manufactures cottonseed and creamery products. Diversified farming.						
News +	Thursday	Independent	1895	6	26	276 2.00 †1,450
G. R. Beckham, Editor and Publisher.						

Circulation—★Sept. A.B.C. Statement; ★June and March A.B.C. Statements; †P.O. Statement; Bold face, sworn; †Publisher's Report; Light face, estimated. + Uses Mats. ◇ Nonpareil ems, 12 to inch. ▽ Agate lines, 14 to inch. †County Seat. Population—1930 Census. √ Issued only during academic year.

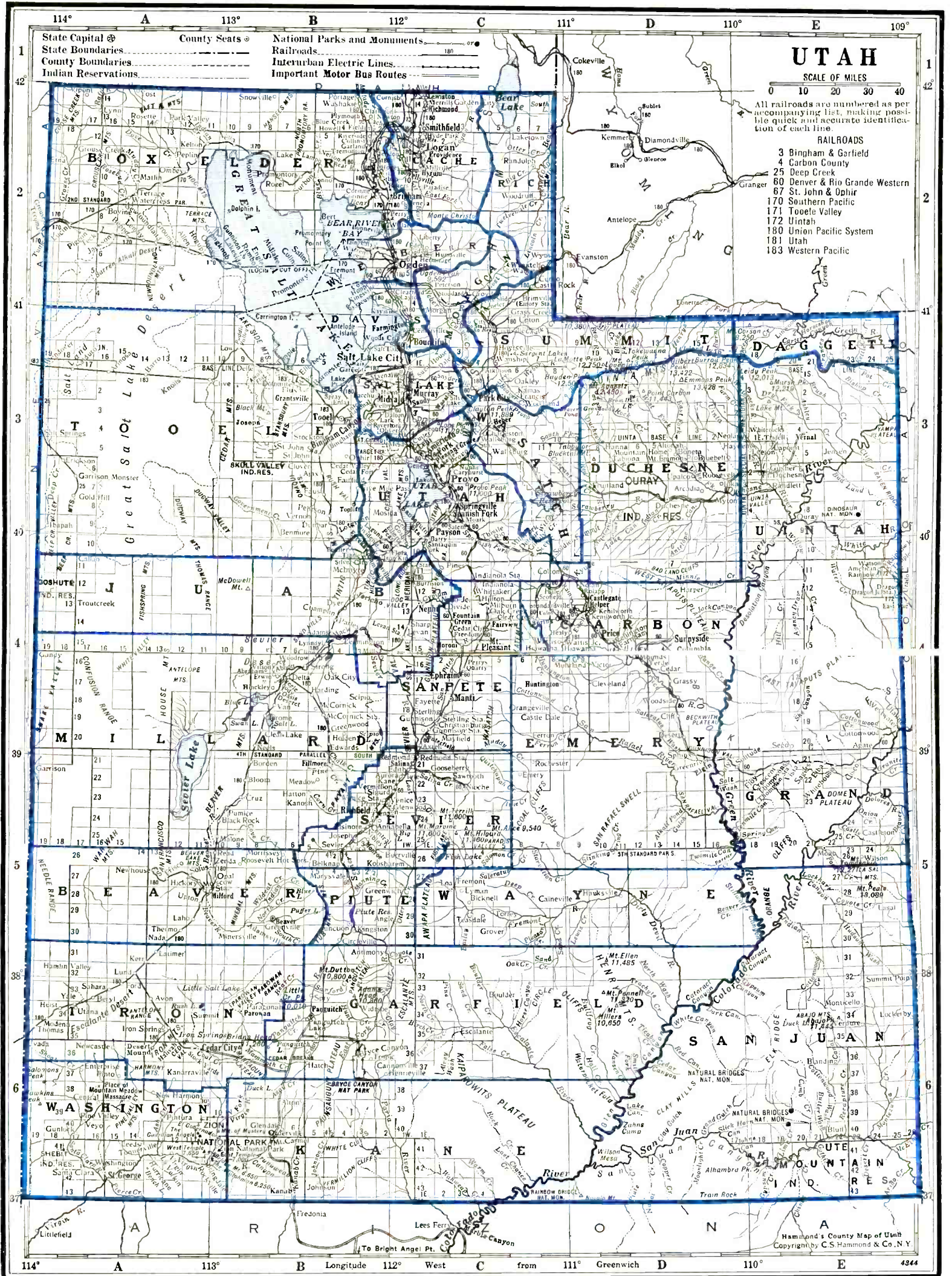

State Capital ⊙  
 State Boundaries - - - -  
 County Boundaries - - - -  
 Indian Reservations - - - -

County Seats ⊙  
 National Parks and Monuments ⊙  
 Railroads - - - -  
 Interurban Electric Lines - - - -  
 Important Motor Bus Routes - - - -

# UTAH

SCALE OF MILES  
 0 10 20 30 40

All railroads are numbered as per accompanying list, making possible quick and accurate identification of each line.

- RAILROADS**
- 3 Bingham & Garfield
  - 4 Carbon County
  - 25 Deep Creek
  - 60 Denver & Rio Grande Western
  - 67 St. John & Ophir
  - 170 Southern Pacific
  - 171 Tooele Valley
  - 172 Utah
  - 180 Union Pacific System
  - 181 Utah
  - 183 Western Pacific

114° A 113° B Longitude 112° West C from 111° Greenwich D 110° E 4944

Prepared especially for the  
**Directory of Newspapers and Periodicals**  
 N. W. Ayer & Son, Inc., Publishers, Philadelphia, Pa.

Hammond's County Map of Utah  
 Copyright by C.S. Hammond & Co., N.Y.

# UTAH

Population 515,000 (U. S. Estimate 1935)

State Capital, SALT LAKE CITY

Utah is bounded on the north by Idaho and Wyoming, east by Wyoming and Colorado, south by Arizona and west by Nevada. Its length, north to south, is about 350 miles, its width about 200 miles, land area 82,184 square miles, rank in area (1930), tenth.

Being in the Rocky Mountain region, Utah has a surface that is generally mountainous. It is, on an average, nearly 6,000 feet above sea level and much of it is a plateau broken by valleys and basins. The Wahsatch Mountains and the Uintahs divide the state into two portions, that lying to the north and west in the interior basin, from which there is no drainage, and that to the south and east which forms part of the scenic basin of the Colorado River. In the Uintah range some of the peaks rise to a height of 13,500 feet. Great Salt Lake, noted for its extraordinarily high percentage of salt, lies in the northwestern part of the state at an altitude of 4,218 feet and with an area of 2,360 square miles.

The climate is dry, stimulating and the weather exceptionally clear with cloudless skies 300 days a year. The Weather Bureau at Salt Lake City gives the temperature (annual monthly mean) as 51.6; highest on record 103, lowest on record —20. Total annual precipitation is 16.13 inches.

Mountains and grazing lands comprise about two-thirds of the state; the wooded area about 7,000,000 acres. Most of the latter is situated in the National Forests. The area of land under cultivation is relatively small; yet agriculture has become the state's chief source of wealth, gaining in recent years ascendancy over mining which formerly represented the greatest of the state's resources. Government reclamation projects have brought irrigation to nearly a million and a half acres, and "dry" farming has been practiced on land where rainfall is insufficient and irrigation not possible.

The mineral resources of Utah, which include every known mineral but platinum and radium, are highly valuable. Semi-precious stones are found in large quantities and high grade marble and onyx are quarried.

Three-fourths of all church members in Utah are Mormons or Latter Day Saints. This faith and the great Tabernacle in Salt Lake City are distinguishing features of Utah. Much of the early development of the state is due to the pioneering of the Mormons who fled to its religious security when it was little more than a wilderness. In Salt Lake City, also, is located the State University. Utah has two national parks of great scenic beauty: Zion and Bryce Canyon. The Great American Desert lies in the northwestern part of the state.

## POPULATION

Rank among the states, forty-first. Urban population (1930), 52.4%. Of the 495,955 white persons, 43,772 are foreign born: 14,200 from the British Isles; Scandinavians, 10,970. Indians number 2,869.

## AGRICULTURE

Number of farms (1935), 30,695. An increase of 3,536 since 1930. Average acreage per farm, 203.3. Average value per farm, \$5,157. Value of land and buildings, \$158,303,329. Number of farms: 175 to 259 acres, 1,614; 100 to 174 acres, 3,769; 50 to 99 acres, 5,501; 20 to 49 acres, 7,286; owner-operated farms, 25,889. Colored farmers, 525 farms.

Gross receipts from sale of crops (1937), \$13,525,000; live stock and live stock products, \$32,725,000.

Cash income from chief crops (1937): sugar beets and beet sugar, \$3,190,000, rank, eighth; all wheat, \$2,625,000, rank, twenty-seventh; all hay, \$1,075,000, rank, twenty-fifth. Other important crops are: potatoes, green peas (for manufacture), alfalfa seed, tomatoes (for manufacture).

Farm animals (on farms, 1937): sheep and lambs, \$17,284,000, rank, sixth; all cattle and calves, \$15,529,000, rank, thirty-ninth; horses and colts, \$6,622,000, rank, thirty-fifth.

Poultry and eggs (1937): chickens, \$1,209,000, rank, thirty-seventh; eggs, \$4,243,000, rank, twenty-fourth.

Dairy products (1936): creamery butter, 9,999,000 lbs.; American cheese, 4,925,000 lbs.; condensed and evaporated and dried milk, 53,603,000 lbs.; ice cream, 1,163,000 gallons; milk (1937), \$6,580,000.

## FORESTS

Total commercial forest area (1930), 3,348,000 acres. Lumber production (1936): 75 mills producing 10,456 M feet b. m.; lath, 534,000; shingles, 405 squares. Principal woods: ponderosa pine, spruce, Douglas fir.

## MANUFACTURES

Number of establishments (1935), 543; employing 11,524. Value of products, \$115,922,525, rank, thirty-ninth. Leading industries: smelting and refining, lead, \$14,145,140; flour and other grain-mill products, \$8,612,802; canned and dried fruits and vegetables, canned and bottled juices, preserves, jellies, fruit butters, pickles and sauces, \$7,004,861; beet sugar, \$5,993,055; meat-packing, wholesale, \$5,796,369; bread and other bakery products, \$3,618,875; printing and publishing (newspapers and periodicals), \$3,270,373; butter, \$2,873,184; condensed and evaporated milk, \$2,484,182; feeds, prepared (animal and fowl), \$2,412,259; confectionery, \$1,910,040; machinery, \$1,324,491; ice cream, \$1,226,600; printing and publishing (book, music and job), \$1,098,303.

## MINERALS

Total value (1936), \$61,104,000, rank, fifteenth. Principal mineral products: copper, gold, silver.

## MISCELLANEOUS

Number of telephones (1937), 72,100, rank, thirty-ninth. Motor vehicles registered (1937), 126,692, rank, forty-third. Number of families having radio sets (1937), 111,000, or 90.2%. Number of post offices (1936-37), 319; gross postal receipts, \$2,268,222.08, rank, forty-second. Number of retail stores (1935), 5,839; sales, \$132,098,000.

UTAH NEWSPAPER AND PERIODICAL STATISTICS

Newspapers		Periodicals	
Period of Issue	Number	Period of Issue	Number
Daily	7	Weekly	5
Evening Dailies	(5)	Semi-monthly	2
Morning Dailies	(2)	Monthly	7
Daily with Sunday edition	(3)	Quarterly	3
Tri-weekly	1	Six times a year	1
Semi-weekly	3	Three times during college yr.	1
Weekly	55	Total Periodicals	19
Total Newspapers	66		

Total number of publications	85
County seats (indicated by †) having publications	24
Total number of towns having publications	54

LIST OF COUNTIES\*

Total number of counties 29.

County, Location on Map, and County Seat	Pop.	County, Location on Map, and County Seat	Pop.
Beaver (SW), Beaver	5,136	Piute (SC), Junction	1,956
Box Elder (NW), Brigham	17,810	Rich (NE), Randolph	1,873
Cache (N), Logan	27,424	Salt Lake (N), Salt Lake City	194,102
Carbon (C), Price	17,798	San Juan (SE), Monticello	3,496
—Daggett (NE), Manila	411	Sanpete (C), Mantua	16,022
Davis (N), Farmington	14,021	Sevier (C), Richfield	11,199
Duchesne (NE), Duchesne	8,263	Summit (NE), Coalville	9,527
Emery (EC), Castle Dale	7,042	Tooele (W), Tooele	9,413
Garfield (S), Panguitch	4,642	Uintah (E), Vernal	9,035
Grand (E), Moab	1,813	Utah (C), Provo	49,021
Iron (SW), Parowan	7,227	Wasatch (NC), Heber	5,636
Juab (WC), Nephi	8,605	Washington (SW), Saint George	7,420
Kane (S), Kanab	2,235	—Wayne (S), Loa	2,067
Millard (W), Fillmore	9,945	Weber (N), Ogden	52,172
Morgan (NE), Morgan	2,536		

\*Counties without newspapers are marked—

For circulation figures for daily papers see also Daily Newspaper List in back of Directory. Occasionally it is possible to incorporate a later figure in that list.

	Estab	Cols	Width	Depth	Sub	Circ
<b>AMERICAN FORK</b> (C3), pop. 3,047; Utah Co. (C). 31 m S of Salt Lake City. UP; SL&U (Elec.); D&RGW RRs. Creamery; flour mill; bottling works. Diversified farming. Poultry, vegetables.						
Citizen+.....Friday.....Independent.....1903	7	24	280	2.00		1,100
A. F. Gaisford, Editor; Alpine Publishing Company.						
<b>BEAVER</b> + (B5), pop. 1,673; Beaver Co. (SW). 210 m SW of Salt Lake City. Bank, railroad station, Milford. NP RR. Creameries; cheese factory. Trout hatchery. Timber. Agriculture.						
Press+.....Thursday.....Republican.....1904	6	24	280	2.00		660
Walter L. Carlton, Editor and Publisher.						
<b>BINGHAM CANYON</b> (B3 ½), pop. 3,248; Salt Lake Co. (N). 30 m SW of Salt Lake City. Railroad name, Bingham. B&G; D&RGW RRs. Manufactures beverages. Diversified farming.						
Bingham-Bulletin+.....Friday.....Independent.....1892	7	24	280	2.00		1970
L. G. Burress, Editor and Publisher.						
<b>BOUNTIFUL</b> (C3), pop. 2,571; Davis Co. (N). 10 m N of Salt Lake City. BE (elec.) RR. Flour mill. Residential town. Diversified farming.						
Davis County Clipper+.....Friday.....Independent.....1891	7	24	280	1.25		
John Stahle, Editor; Clipper Publishing Company.						
<b>BRIGHAM</b> + (B3), pop. 5,093; Box Elder Co. (W). 20 m N of Ogden. SP; UP; UIC (elec.) RRs. Manufactures monuments, woollens, flour, beet-sugar, neon signs. Creamery. Ships fruit. Agriculture.						
Box Elder News-Journal.....{Morn.ex.Sun.Independent.....1904	8	24	287	3.00		3,885
Will R. Holmes, Editor; Box Elder News-Journal Publishing Co., Inc.						
<b>CASTLE DALE</b> + (C4), pop. 713; Emery Co. (EC). 165 m SE of Salt Lake City. Bank and railroad station, Price. D&RGW RR. Flour mill. Diversified farming. Alfalfa, grain, fruit, hay.						
Emery County Progress+.....Friday.....Independent.....1900	7	24	308	2.00		
A. C. Saunders, Editor and Publisher.						
<b>CEDAR CITY</b> (A6), pop. 3,615; Iron Co. (SW). 275 m SW of Salt Lake City. UP RR. Bottling works; overall factory. Diversified farming. Potatoes, hay, fruit.						
Iron County Record+.....Thursday.....Independent.....1893	7	24	280	2.00		1,100
Morgan Rollo, Editor; Alex H. Rollo & Sons Co., Publisher.						
<b>COALVILLE</b> + (C2 ½), pop. 988; Summit Co. (NE). 45 m NE of Salt Lake City. UP RR. Pine timber. Stock, dairy, poultry farms.						
Summit County Bee+.....Thursday.....Non-partisan.....1924	6	26	280	2.00		500
S. D. Perry, Publisher.						

Circulation—★June and March A.B.C. Statements; §P.O. Statement; Bold face, sworn; †Publisher's Report; Light face, estimated. +Uses Mats. ◇Nonpareil ems. 12 to inch. ▽Agate lines. 14 to inch. †County Seat. Population—1930 Census.

	Estab	Cols	Width	Depth	Sub	Circ
<b>DELTA</b> (B4), pop. 1,183; Millard Co. (W). 100 m SW of Provo. UP RR. Bank, Nephi. Creameries. Diversified farming. Hay, wheat, alfalfa seed.						
Millard County Chronicle+.....Thursday.....Republican.....	1909	6	26	280	2.00	460
F. A. Beckwith, Editor; Chronicle Publishing Company.						
<b>DUCHESNE</b> † (D3), pop. 590; Duchesne Co. (NE). 125 m SW of Salt Lake City. Bank and railroad station, Helper. D&RGW RR. Flour mill; creamery.						
Uintah Basin Record+.....Friday.....Non-partisan.....	1915	7	24	278	2.00	‡1,126
Roy A. Schonian, Editor and Publisher.						
<b>EPHRAIM</b> (C4), pop. 1,966; Sanpete Co. (C). 125 m SE of Salt Lake City. D&RGW RR. Manufactures turbine pumps, cheese, flour. Snow College. Timber. Agriculture. Hay, peas, barley, live stock.						
Enterprise+.....Friday.....Independent.....	1891	6	26	276	2.00	‡490
Roscoe C. Cox, Editor and Publisher.						
<b>EUREKA</b> (B3½), pop. 3,041; Juab Co. (WC). 92 m S of Salt Lake City. D&RGW; UP RRs. Bank, Nephi. Bottling works. Agriculture. Truck crops, grain.						
Reporter+.....Thursday.....Independent.....	1900	6	26	280	2.50	
C. E. Rife, Editor; Eureka Reporter, Publisher.						
<b>GARFIELD</b> (B3), pop. ×1,500; Salt Lake Co. (N). 10 m SW of Salt Lake City. D&RGW; UP; WP; B&G; SLG&W (Elec.) RRs. Bank, Magna. Copper mines and smelters.						
Leader+.....Friday.....Independent.....	1906	7	24	280	1.00	1,690
Edith N. Ridge, Editor; Copper Printing Co., Publisher.						
<b>GARLAND</b> (B2), pop. 824; Box Elder Co. (NW). 40 m N of Ogden. UP RR. Bank, Brigham. Beet-sugar refinery; flour mill. Agriculture.						
Times+.....Friday.....Independent.....	1928	6	26	276	2.00	‡606
Vernald Wm. Johns, Editor and Publisher.						
<b>GUNNISON</b> (C4), pop. 1,057; Sanpete Co. (C). 132 m S of Salt Lake City. D&RGW RR. Flour mill. Agriculture. Sugar-beets, grain, hay.						
Gunnison Valley News.....Thursday.....Ind. Rep.....	1896	6	26	280	2.00	
H. W. Cherry, Editor and Publisher.						
<b>HEBER</b> † (C3), pop. 2,477; Wasatch Co. (NC). 50 m SE of Salt Lake City. D&RGW RR. Flour, planing mills; creamery; cannery. Trout fisheries. Lodge pole, pine timber. Agriculture. Peas, grain, potatoes.						
Wasatch Wave+.....Friday.....Non-partisan.....	1889	6	26	280	2.00	950
Charles N. Broadbent, Editor; Wave Publishing Company.						
<b>HELPER</b> (D4), pop. 2,707; Carbon Co. (E). 115 m S of Salt Lake City. D&RGW RR. Cigar, beverage factories. Agriculture. Fruit, hay, sugar-beets.						
Journal+.....Thursday.....Independent.....	1910	6	26	280	2.00	785
Clifton N. Memmott, Editor; Journal Publishing Co.						
<b>HYRUM</b> (C2), pop. 1,869; Cache Co. (N). 30 m N of Ogden. UP; UIC (elec.) RRs. Bank, Logan. Cannery; flour mill. Timber. Agriculture. Honey, poultry, stock.						
South Cache Courier+.....Friday.....Independent.....	1926	6	26	280	1.00	
Von Wahlen, Editor and Publisher.						
<b>KANAB</b> † (B6½), pop. 1,195; Kane Co. (S). 250 m S of Provo. Railroad, Cedar City. UP RR. Bank, Salina. Live stock. dairy products, hay, grain.						
Kane County Standard+.....Friday.....Non-partisan.....	1931	6	24	280	1.50	‡275
Mrs. Rose H. Hamblin, Editor; G. R. Swain, Publisher, Panguitch.						
<b>KAYSVILLE</b> (C2½), pop. 992; Davis Co. (N). 17 m S of Ogden. D&RGW; UP; BE (elec.) RRs. Cannery; flour mill; fruit juice factory. Farming.						
Reflex+.....Thursday.....Independent.....	1905	7	24	280	2.00	‡604
C. A. Epperson, Editor; Inland Printing Company, Publisher.						
<b>LAYTON</b> (C2½), pop. 597; Davis Co. (N). 17 m S of Ogden. D&RGW; UP; BE (elec.) RRs. Beet-sugar factory; canneries; flour, feed, planing mills. Agriculture.						
News-Express.....Thursday.....Non-partisan.....	1925	7	24	280	1.25	800
John Stahle, Jr., Editor and Publisher.						
<b>LEHI</b> (C3), pop. 2,826; Utah Co. (C). 30 m S of Salt Lake City. D&RGW; UP; SL&U (elec.) RRs. Flour, feed mills; beet-sugar factory. Agriculture. Grain, stock.						
Free Press+.....Thursday.....Non-partisan.....	1932	6	26	280	1.00	‡1,050
George P. Price, Editor and Publisher.						
Sun+.....Thursday.....Independent.....	1914	7	24	280	2.00	
A. F. Gaisford, Editor; Lehi Sun Publishing Company.						
<b>LOGAN</b> † (C2), pop. 9,979; Cache Co. (N). 46 m NE of Ogden. UP; UIC (elec.) RRs. Milk condensaries; knitting, flour, feed mills; bottling works; candy, mattress factories; oil refinery. State Agricultural College. State fishery. Agriculture. Sugar-beets, hay, grain.						
Cache American+.....Tues. & Fri.....Non-partisan.....	1931	8	24	280	1.50	2,375
J. C. Allen, Editor; Cache American Publishing Company.						
Herald-Journal+.....Evg.ex.Sun.....Independent.....	1878	8	24	294	5.00	★★4,186
N. Gunnar Rasmuson, Editor; Cache Valley Newspaper Company, Publisher.						
Student Life.....Thursday.....Agric. Coll.....	1888	8	24	280	1.00	2800
Students of Utah Agricultural College, Editors and Publishers.						
<b>MAGNA</b> (B3), pop. ×3,500; Salt Lake Co. (N). 16 m W of Salt Lake City. D&RGW; SLU (elec.); B&G RRs. Diversified farming. Grain, fruit, sugar-beets.						
Times+.....Friday.....Independent.....	1906	7	24	280	1.00	‡1,390
Edith N. Ridge, Editor; Copper Printing Company.						
<b>MANTI</b> † (C4), pop. 2,200; Sanpete Co. (C). 105 m SE of Salt Lake City. D&RGW RR. Woolen, flour mills; cheese factory; chick hatcheries. Agriculture. Alfalfa, peas, cereals, sheep.						
Messenger+.....Friday.....Republican.....	1885	6	26	280	2.00	
William H. Peterson, Editor and Publisher.						

Circulation—★Sept. A.B.C. Statement; ★June and March A.B.C. Statements; \$P.O. Statement; Bold face, sworn; †Publisher's Report; Light face, estimated. + Uses Mats. ◊ Nonpareil ems. 12 to inch. ▽ Agate lines, 14 to inch. ‡County Seat. Population—1930 Census; ×Dun & Bradstreet estimate.

UTAH

Directory of Newspapers and Periodicals, 1939

	Estab	Cols	Width	Depth	Sub	Circ	
<b>MARYSVALE</b> (B5), pop. 471; Piute Co. (SC). 210 m S of Salt Lake City. D&RGW RR. Bank, Richfield. Gold, silver, lead mines. Lumber mill. Diversified farming. Alfalfa, potatoes, corn. Stock raising.							
Piute County News +	.....	Friday	.....	Independent	.....	1922 7 24 276 1.50	500
C. M. Giffen, Editor and Publisher.							
<b>MIDVALE</b> (B3), pop. 2,451; Salt Lake Co. (N). 10 m S of Salt Lake City. D&RGW; UP RRs. Bank, Murray. Glass factory; flour mill. Diversified farming.							
Ute Sentinel, The +	.....	Friday	.....	Independent	.....	1933 7 24 276 1.50	\$1,375
H. C. Barrows, Editor; Woodruff Printing Co., Inc., Publisher.							
<b>MILFORD</b> (B5), pop. 1,517; Beaver Co. (SW). 145 m SW of Provo. UP RR. Creamery. Diversified farming.							
News +	.....	Thursday	.....	Independent	.....	1902 6 26 280 2.00	\$738
David S. Williams, Editor and Publisher.							
<b>MOAB</b> † (E5), pop. 853; Grand Co. (E). 180 m SE of Salt Lake City. Railroad station, Thompsons. D&RGW RR. Diversified farming.							
Times-Independent +	.....	Thursday	.....	Independent	.....	1896 7 24 280 2.00	
Loren L. Taylor, Editor and Publisher.							
<b>MONTICELLO</b> † (E6), pop. 496; San Juan Co. (SE). 300 m SE of Salt Lake City. Railroad station, Thompsons. D&RGW RR. Bank, Moab. Flour mills. Timber. Agriculture. Wheat, live stock.							
San Juan Record +	.....	Thursday	.....	Independent	.....	1915 5 24 203 2.00	750
C. S. Wilkinson, Editor; Marie M. Ogden, Publisher.							
<b>MORGAN</b> † (C2 ½), pop. 953; Morgan Co. (NE). 25 m SE of Ogden. UP RR. Creamery; cannery. Agriculture. Sugar-beets, cabbage, wheat.							
Morgan County News	.....	Wednesday	.....	Non-partisan	.....	1931 6 26 280 2.00	\$309
S. D. Perry, Publisher.							
<b>MOUNT PLEASANT</b> (C4), pop. 2,284; Sanpete Co. (C). 48 m SE of Provo. D&RGW RR. Cheese factory. Diversified farming. Alfalfa, wheat, oats.							
Pyramid +	.....	Friday	.....	Independent	.....	1890 7 24 280 2.00	1,200
Burke McArthur, Editor and Publisher.							
<b>MURRAY</b> (C8), branch of Salt Lake City P. O., pop. 5,172; Salt Lake Co. (N). 7 m S of Salt Lake City. D&RGW; UP RRs. Smelters; canning, novelty factories; textile, lumber, flour mills. Trout, bass hatcheries. Silver, lead, zinc, gold, copper mines. Diversified farming.							
Eagle +	.....	Thursday	.....	Independent	.....	1890 6 24 280 1.00	1,705
C. B. Wallace, Editor and Publisher.							
<b>NEPHI</b> † (C4), pop. 2,573; Juab Co. (WC). 89 m S of Salt Lake City. UP; D&RGW RRs. Flour mill, plaster works. Diversified farming. Live stock, poultry products, wheat, alfalfa.							
Times-News +	.....	Thursday	.....	Independent	.....	1909 7 24 280 2.00	900
A. B. Gibson, Editor and Publisher.							
<b>OGDEN</b> † (C2), pop. 40,272; Weber Co. (N). 37 m N of Salt Lake City. SP; UP; D&RGW; UIC (elec.); BE (elec.) RRs. Airport. Flour, knitting mills. Manufactures packed meat, clothing, sugar, dairy products, confectionery, feed, cereal, bottled beverages, foundry products. Rich agricultural area; stock yards. Two banks: bank clearings (12-31-36), \$40,384,810; deposits (March 4, 1936), \$22,814,092. 11,700 electric meters; 5,000 gas (nat.) meters; 8,958 telephones.							
Standard-Examiner +	.....	{Evg. ex. Sun. Sun. Morn.	.....	Republican	.....	1870 8 24 294 9.20	★12,127
Frank Francis, Editor; A. L. Glasmann, Publisher, Kiesel Bldg. Sunday circ. ★★12,899							
<b>PANGUITCH</b> † (B6), pop. 1,541; Garfield Co. (S). 225 m SW of Provo. Railroad station, Marysvale. D&RGW RR. Bank, Salina. Sawmill; creamery. State fish hatchery. Timber. Dairy, poultry, grain farms.							
Garfield County News +	.....	Thursday	.....	Non-partisan	.....	1921 7 24 280 2.00	\$385
G. R. Swain, Editor and Publisher.							
<b>PARK CITY</b> (C3), pop. 4,281; Summit Co. (NE). 32 m SE of Salt Lake City. D&RGW; UP RRs. Mountain resort. Silver and lead mines. Diversified farming.							
Park Record +	.....	Thursday	.....	Republican	.....	1880 6 26 280 2.00	1,000
S. L. Raddon, Editor; Park Record Co., Publisher.							
<b>PAROWAN</b> † (B5 ½), pop. 1,474; Iron Co. (SW). 250 m SW of Salt Lake City. Bank and railroad station, Cedar City. UP RR. Lumber mills. White fir timber. Agriculture. Sheep, wool, alfalfa.							
Times	.....	Friday	.....	Independent	.....	1915 6 26 280 2.00	
W. W. Mitchell, Editor; Parowan Publishing and Printing Co.							
<b>PAYSON</b> (C3 ½), pop. 3,045; Utah Co. (C). 19 m SE of Provo. UP; D&RGW; SL&U (elec.) RRs. Bank, Spanish Fork. Beet-sugar factory; flour mill. Diversified farming. Sugar-beets, potatoes, onions.							
Chronicle +	.....	Friday	.....	Non-partisan	.....	1888 7 24 280 2.00	
J. Harold Mountford, Editor; Chronicle Publishing Company.							
<b>PLEASANT GROVE</b> (C3), pop. 1,754; Utah Co. (C). 12 m NW of Provo. UP; SL&U (elec.) RRs. Cannery; flour mill; brick-yard. Gold, lead, silver mines; clay pits. Diversified farming. Live stock, fruit.							
Review	.....	Friday	.....	Independent	.....	1906 7 24 280 2.00	1,000
A. F. Gaisford, Jr., Editor; Alpine Publishing Company, American Fork.							
<b>PRICE</b> † (D4), pop. 4,084; Carbon Co. (E). 125 m SE of Salt Lake City. D&RGW RR. Manufactures mattresses, overalls, flour, monuments. Bottling works. Coal, asphalt mines. Agriculture. Sheep, alfalfa, beets, wheat.							
Sun-Advocate +	.....	Thursday	.....	Independent	.....	1897 6 26 280 2.50	1,629
V. H. Cowles, Editor; Carbon County Publishing Company.							

Circulation—★Sept. A.B.C. Statement; ★June and March A.B.C. Statements; §P.O. Statement; Bold face, sworn; †Publisher's Report; Light face, estimated. + Uses Mats. ◊ Nonpareil ems, 12 to inch. ▽ Agate lines, 14 to inch. ‡County Seat. Population—1930 Census.

Directory of Newspapers and Periodicals, 1939

UTAH

	Estab	Cols	Width	Depth	Sub	Circ
<b>PROVO</b> † (C3), pop. 14,766; Utah Co. (C). 44 m SE of Salt Lake City. UP; D&RGW; SL&U (elec.) RRs. Manufactures pig iron, coke, cast iron pressure pipes, candy, dairy products, brick, tile. State Mental Hospital; Brigham Young University. Silver, lead, copper, gold mines; spruce timber. Diversified farming.						
Herald +	{					
	Evg.ex.Sat.&Sun., Sun. M.	1885	8	24	287 5.75	\$4,255
	Independent.....				Sunday circ.	\$4,255
E. R. Rasmuson, Editor; Herald Corporation, Publisher.						
Journal +	Wed. & Fri.	1936	5	24	203 2.00	238
D. O. Wright, Editor; Journal Publishing Company.	Non-partisan.....				Free dist.	5,150
Y News √	Friday.....	1900	5	24	224 1.50	
Students of Brigham Young University, Publishers.	Collegiate.....					
<b>RANDOLPH</b> † (C2), pop. 447; Rich Co. (NE). 120 m NE of Salt Lake City. Bank and railroad station, Evanston, Wyo. UP RR. Creamery. Stock, dairy, poultry, grain farms.						
Rich County Reaper +	Friday.....	1928	5	26	252 1.50	250
Layton Marshall, Editor; Rich County Reaper Publishing Company.	Non-partisan.....					
<b>RICHFIELD</b> † (B5), pop. 3,067; Sevier Co. (C). 175 m S of Salt Lake City. D&RGW RR. Creamery; beverage, mattress factories; planing mill. Timber.						
Reaper +	Thursday.....	1887	7	24	280 2.00	1,265
Rula J. Fuellenbach, Editor; Richfield Publishing Company.	Non-partisan.....					
<b>ROOSEVELT</b> (D3), pop. 1,051; Duchesne Co. (NE). 114 m SE of Salt Lake City. Railroad station, Price. D&RGW RR. Creameries; flour mill; bottling works. Timber. Agriculture.						
Standard +	Thursday.....	1914	7	24	280 2.00	\$1,637
George H. Harrison, Editor and Publisher.	Independent.....					
<b>SAINT GEORGE</b> † (A6½), pop. 2,434; Washington Co. (SW). 318 m SW of Salt Lake City. Railroad station, Cedar City. UP RR. Lumber mills. Dixie Junior College. Diversified farming. Sugar-beet seeds, fruits.						
Washington County News +	Thursday.....	1908	7	24	280 2.00	1,098
Edgar R. Simpson, Editor and Publisher.	Independent.....					
<b>SALINA</b> (C4½), pop. 1,383; Sevier Co. (C). 150 m S of Salt Lake City. D&RGW RR. Agriculture. Alfalfa, potatoes, grain.						
Sun.....	Friday.....	1918	6	26	280 2.00	
H. W. Cherry, Editor and Publisher.	Republican.....					
<b>SALT LAKE CITY</b> † (C3), pop. 140,267; Salt Lake Co. (N). The State Capital, 30 m S of Ogden. D&RGW; UP; WP; SL&U (elec.); SLG&W (elec.) RRs. Airport. Wholesale and distributing center. Manufactures petroleum products, car wheels, iron pipes, coke, textiles, candy. Copper, silver, lead, zinc, iron smelters; canneries; oil refinery; sodium phosphate plant. Seven banks; bank clearings (12-31-37), \$856,541,592; deposits (10-1-37), \$91,395,086. 41,657 electric meters; 19,330 gas (nat.) meters; 21,239 telephones. University of Utah. Summer and winter resort. Copper, lead, silver, zinc, phosphate, coal, iron mines; timber.						
Commercial Index.....	Saturday.....	{				
		Groc. & Gen. Stores	1905	3	30 140 2.00	
					2 46 140	
John H. Harper, Editor; Harper Brothers, Publishers, 448 Church St.						
Deseret News +	Evg.ex.Sun.....	1850	8	24	287 8.50	★34,401
Samuel O. Bennion, Editor; Deseret News Publishing Company.	Independent.....					
Humbug √	3 ti. a year.....	1920	3	26	98 .45	2,800
Associated Students of the University of Utah, Editors and Publishers.	Coll. Humor.....				2 40 98	
Improvement Era.....	Monthly.....	1897	3	27	143 2.00	★41,440
Heber J. Grant, Editor; Mutual Improvement Assns. of the Church of Jesus Christ of Latter-day Saints, Publishers, 50 N. Main St.	Relig.&Cult.Int.....					
Instructor.....	Monthly.....	1866	2	28	105 1.20	
Heber J. Grant, Editor; Deseret S. S. Union, Publisher, 50 N. Main St.	L.D.S.S.U.....					
Inter-Mountain Retailer.....	Monthly.....	1923	2	40	133 x1.50	60
Donald P. Lloyd, Editor; Utah Retail Grocers' Assn., Pub., McCormick Bldg.	Mercantile.....				Controlled free dist.	1,057
Mining and Contracting Review	{					
	Semi-mo.....	1899	3	30	140 2.50	
Burt B. Brewster, Editor; Salt Lake Mining Review, Inc., Pub., 604 Dooly Bldg.	Min'g & Cont'g.....					
National Wool Grower.....	Monthly.....	1911	3	27	140 x1.50	4,982
F. R. Marshall, Editor; National Wool Growers Assn., Pub., 509 McCormick Bldg.	Sheep Indus.....					
Norbest Turkey News.....	Monthly.....	1936	3	25	136 .25	11,800
H. P. Griffin, Ed.; Northw'rn Turkey Growers Assn., Pub., 1800 S. W. Temple St.	Turkey Grow.....					
Public Opinion.....	Friday.....	1931	7	24	280 1.50	1,000
C. N. Lund, Editor and Publisher, 217 Keith Bldg.	Prog. Ind.....					
Relief Society Magazine.....	Monthly.....	1915	2	26	98 1.00	40,025
Belle S. Spafford, Editor; National Women's Relief Society of the Church of Jesus Christ of Latter-Day Saints, Publisher, 20 Bishop's Bldg.	L. D. Saints.....					
Salt Lake Times +	Friday.....	1923	5	24	210 2.00	4,620
Geo. L. Crowther, Editor and Publisher, 65 West Broadway.	Democratic.....					
Southeast Sentinel +	Friday.....	1935	5	24	224 1.00	500
N. Pratt Smith, Editor; Sentinel Publishing Co., Box 86 Sugarhouse Station.	Non-partisan.....				Free dist.	9,500
South Salt Lake Herald +	Friday.....	1936	5	24	224 1.00	\$2,320
Forace Green, Editor and Publisher, 2142 South State Street.	Independent.....					
Telegram +	Evg.ex.Sun.....	1902	8	24	280 10.00	★24,342
E. Leroy Bourne, Editor; Telegram Publishing Company, 145 S. Main St.	Independent.....					
Tribune +	Every Morn.....	1871	8	24	280 10.00	★55,999
G. B. Heal, Editor; Salt Lake Tribune Pub. Co., Inc., 145 S. Main St.	Independent.....				Sunday circ. 5.20	★89,609

Circulation—★Sept. A.B.C. Statement; ★June and March A.B.C. Statements; †P.O. Statement; Bold face, sworn; †Publisher's Report; Light face, estimated. + Uses Mats. ⊗ Nonpareil ems. 12 to inch. ∇ Agate lines. 14 to inch. †County Seat. Population—1930 Census. √ Issued only during academic year. xSub. included in membership fee.



**UTAH**

Directory of Newspapers and Periodicals, 1939

SALT LAKE CITY† (Continued)		Estab	Cols	Width	Depth	Sub	Circ
University Pen V.....	Quarterly.....	Coll. & Lit.....	1909	2	33	115	1.00
Associated Students of the University of Utah, Editors and Publishers.							
Utah Chronicle V.....	Thursday.....	Collegiate.....	1892	7	24	252	1.00
Students of the University of Utah, Editors and Publishers.							
Utah Educational Review V.....	6 ti. a year.....	Educational.....	1911	2	33	112	x.75
Milton B. Taylor, Editor; Utah Education Assn., Pub., 316 Beneficial Life Bldg.							
Utah Farmer.....	Semi-mo.....	Agricultural.....	1880	4	26	189	.50
J. Arno Kirkham, Ed.; Utah State Farm Bureau Fed'n, Pub., 45 W. South Temple.							
Utah Genealogical and His- torical Magazine.....	Quarterly.....	{Genealogical & Historical}	1910	1	48	98	1.00
Archibald F. Bennett, Editor; Genealogical Society of Utah, Pub., 80 N. Main St.							
Utah Labor News +.....	Friday.....	Independent.....	1929	5	24	224	1.50
M. I. Thompson, Editor and Publisher, 28 S. 4th East St.							
Utah Magazine +.....	Monthly.....	{State Hwy. & Tourist Ints.}	1936	2	43	140	1.00
Harry B. Miller, Editor; Utah Publishing Co., 506 Atlas Bldg.							
Utah Nippo (Japanese).....	Mon., Wed., Fri.....	.....	1914	10	24	217	6.00
Uneo Terasawa, Editor; Utah Nippo, Publisher, 161 W. S. Temple Ave.							
Utah Statesman +.....	Friday.....	Non-partisan.....	1936	7	24	308	2.00
Donovan A. Larkin, Editor; Associated Publishing Co., 225 Dooly Bldg.							
Utah Taxpayer.....	Quarterly.....	Taxpayers.....	1922	3	34	162	1.00
Utah Taxpayers Assn., Pub., 211 Kearns Bldg.							
Western Mineral Survey.....	Friday.....	Financial.....	1919	8	24	280	2.00
E. S. Hill, Editor; Western Mineral Survey Publishing Co., 22 East 1st South.							
<b>SMITHFIELD (C2), pop. 2,353; Cache Co. (N). 60 m N of Ogden. UP; UIC (elec.) RRs. Cannery; dried fruit plant; flour, feed mill; brick, tile works. Diversified farming. Dairy products, beets, grain</b>							
Sentinel +.....	Friday.....	Non-partisan.....	1907	6	26	280	1.00
Edwin R. Dowdel, Editor and Publisher.							
<b>SPANISH FORK (C3), pop. 3,727; Utah Co. (C). 60 m S of Salt Lake City. UP; D&amp;RGW; SL&amp;U (elec.) RRs. Beet-sugar factory; flour mill; cannery; foundry. Diversified farming. Sugar-beets, live stock, grain.</b>							
Press +.....	Thursday.....	Independent.....	1902	7	24	280	2.00
Elisha Warner, Editor; Press Publishing Company.							
<b>SPRINGVILLE (C3), pop. 3,748; Utah Co. (C). 50 m S of Salt Lake City. D&amp;RGW; UP; SL&amp;U (elec.) RRs. Flour mill; cannery; sugar factory. Ships fruits, vegetables. Diversified farming. Fruit, peas, sugar-beets.</b>							
Herald +.....	Thursday.....	Independent.....	1887	8	24	280	1.00
Harrison Conover, Editor; Herald Corporation, Publisher.							
<b>TOOELE† (B3), pop. 5,135; Tooele Co. (W). 30 m SW of Salt Lake City. UP; TV RRs. Smelting works; flour mills. Silver, lead, copper, zinc, gold mines. Agriculture. Live stock, wheat.</b>							
Transcript-Bulletin +.....	Tues. & Fri.....	Independent.....	1894	8	24	280	3.00
Alex. F. Dunn, Editor; The Transcript-Bulletin, Publisher.							
<b>TREMONTON (B2), pop. 1,009; Box Elder Co. (NW). 40 m NW of Ogden. UP RR. Bank, Brigham. Creameries; flour mill; apiary. Diversified farming.</b>							
Bear River Valley Leader +.....	Thursday.....	Independent.....	1914	6	26	280	2.00
I. P. Walton, Editor; Leader Publishing Company.							
<b>VERNAL† (E3), pop. 1,744; Uintah Co. (E). 175 m SE of Salt Lake City. Railroad station, Price. D&amp;RGW RR. Manufactures leather goods. Creamery; saw, flour mills; oil refinery. Coal mines; gas wells; fir timber. Diversified farming. Sheep, poultry products.</b>							
Express +.....	Thursday.....	Independent.....	1891	7	24	280	2.50
Wm. B. Wallis, Editor; Vernal Express, Publisher.							

Circulation—★June and March A.B.C. Statements; †P.O. Statement; Bold face, sworn; ‡Publisher's Report; Light face, estimated. + Uses Mats. ◊Nonpareil ems. 12 to inch. ▽Agate lines, 14 to inch. †County Seat. Population—1930 Census. V Issued only during academic year. xSubscription included in membership fee.

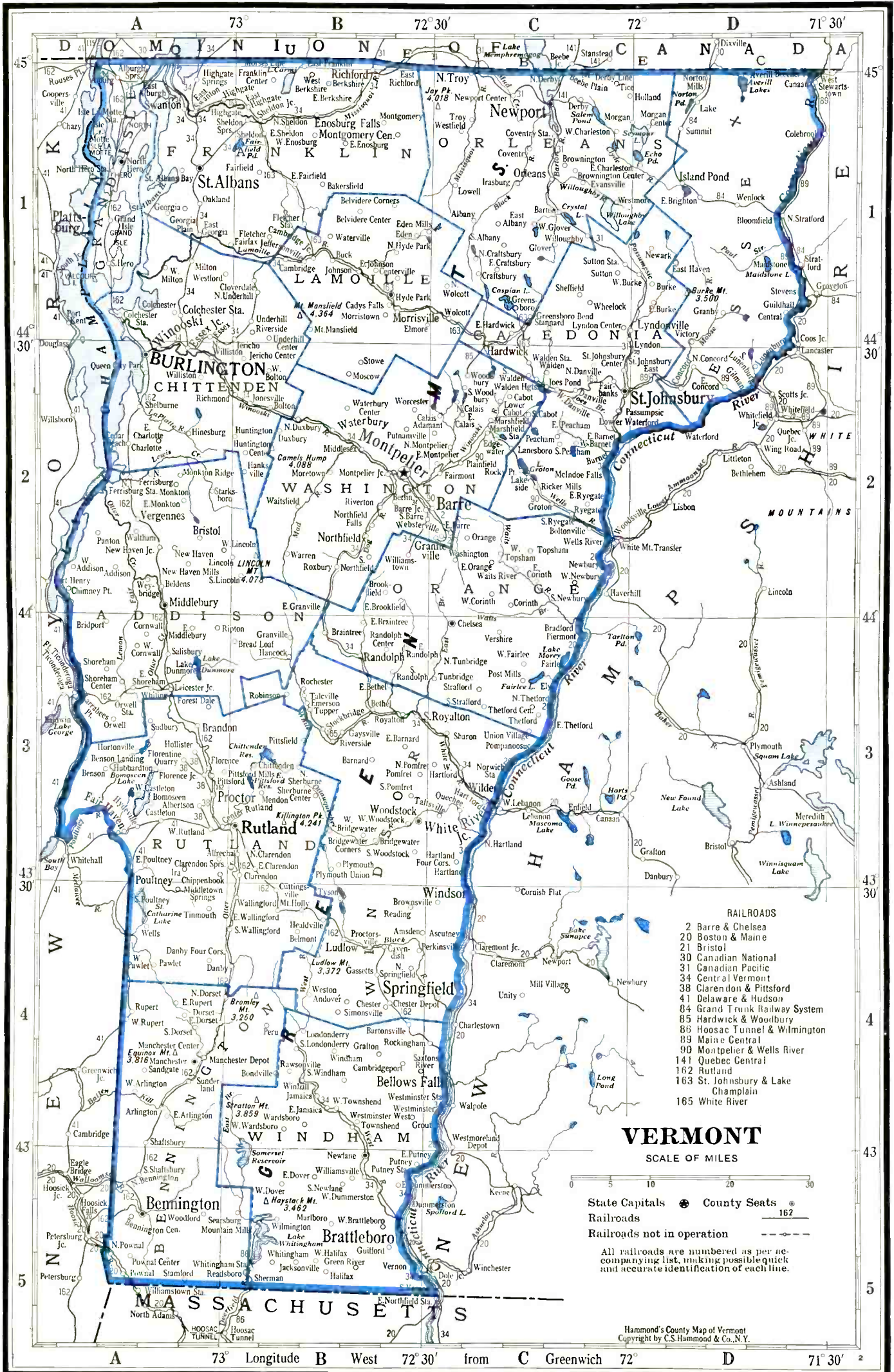

- RAILROADS**
- 2 Barre & Chelsea
  - 20 Boston & Maine
  - 21 Bristol
  - 30 Canadian National
  - 31 Canadian Pacific
  - 34 Central Vermont
  - 38 Clarendon & Pittsford
  - 41 Delaware & Hudson
  - 84 Grand Trunk Railway System
  - 85 Hardwick & Woodbury
  - 86 Hoosac Tunnel & Wilmington
  - 89 Maine Central
  - 90 Montpelier & Wells River
  - 141 Quebec Central
  - 162 Rutland
  - 163 St. Johnsbury & Lake Champlain
  - 165 White River

**VERMONT**

SCALE OF MILES



- State Capitals ● County Seats ○
- Railroads ———
- Railroads not in operation - - - - -

All railroads are numbered as per accompanying list, making possible quick and accurate identification of each line.

Hammond's County Map of Vermont  
Copyright by C.S. Hammond & Co., N.Y.

# VERMONT

Population 377,000 (U. S. Estimate 1935)

State Capital, MONTPELIER

Vermont is bounded on the north by Quebec, Canada, on the east by New Hampshire, south by Massachusetts, and west by New York. It is 143 miles long, from 40 to 85 miles wide, has a land area of 9,124 square miles and an area rank in 1930 of forty-second.

The Green Mountains, by whose name the state is so often called, traverse it from north to south, as do the Taconic Mountains. These are generally covered with forests but afford excellent pasturage, an important feature in Vermont, for here is found the highest per capita value of dairy products in the Union. In this state is found, too, the largest quantity of maple sugar, its millions of maple trees producing maple products that give it first rank in quantity and a reputation for quality. East and west of the central mountains lie beautiful stretches of countryside. The best soil is found in the valley lands of the Connecticut River and on the western slope of the mountains near Lake Champlain. This body of water stretches for a hundred and twenty miles along the state's west boundary, and its picturesqueness, along with the rugged mountains and many streams, attracts many visitors to Vermont annually who find it desirable as a summer residence region and an ideal vacation spot.

The chief mineral wealth of Vermont lies in its quarries. It leads all states in production of granite and marble.

The Weather Bureau at Northfield gives the temperature (annual monthly mean) as 41.4; highest on record, 98; lowest on record, — 41. Total annual precipitation is 33.84 inches.

The University of Vermont at Burlington and Middlebury College are the leading institutions of learning.

## POPULATION

Rank among the states, forty-sixth. Rural population (1930), 67%. Of the 358,965 white persons, 43,061 are foreign born: 5,651 from the British Isles; French Canadians, 17,320; Canadians, 9,862; Italians, 3,082.

## AGRICULTURE

Number of farms (1935), 27,061. An increase of 2,163 since 1930. Average acreage per farm, 149.4. Average value per farm, \$4,286. Value of land and buildings, \$115,996,472. Number of farms: 175 to 259 acres, 4,602; 100 to 174 acres, 7,533; 50 to 99 acres, 4,441; 20 to 49 acres, 2,693; owner-operated farms, 23,677. Colored farmers, 18 farms.

Gross receipts from sale of crops (1937), \$6,975,000; live stock and live stock products, \$30,825,000.

Cash income from chief crops (1937): maple products, \$1,460,000, rank, first; potatoes, \$1,160,000, rank, twenty-sixth. Apples are another important crop.

Farm animals (on farms, 1937): all cattle and calves, \$24,642,000, rank, thirtieth; horses and colts, \$6,358,000, rank, thirty-sixth.

Poultry and eggs (1937): chickens, \$785,000, rank, fortieth; eggs, \$1,360,000, rank, fortieth.

Dairy products (1936): creamery butter, 2,649,000 lbs.; American cheese, 1,106,000 lbs.; other cheeses, 1,251,000 lbs.; condensed and evaporated and dried milk, 31,041,000 lbs.; milk (1937), \$23,894,000.

## FORESTS

Total commercial forest area (1930), 3,232,000 acres. Lumber production (1936): 163 mills, producing 81,654 M feet b. m.; shingles, 427 squares. Principal woods: spruce, maple, white pine, birch. (For value see lumber and timber products under Manufactures.)

## MANUFACTURES

Number of establishments (1935), 672; employing 19,486. Value of products, \$82,696,255, rank, forty-first. Leading industries: wool and hair manufactures, \$10,557,690; marble, granite, slate and other stone, cut and shaped, \$8,880,588; paper, \$5,382,930; machine tools, \$5,333,574; lumber and timber products (not elsewhere classified), \$3,149,027; knit goods, \$2,880,112; wood turned and shaped and other wooden goods (not elsewhere classified), \$2,767,757; cotton manufactures, \$2,571,768; furniture, including store and office fixtures, \$2,131,350; bread and other bakery products, \$2,084,413; food preparations (not elsewhere classified), \$1,486,407; condensed and evaporated milk, \$1,311,195; printing and publishing (newspapers and periodicals), \$1,264,527; butter, \$1,126,179.

## MINERALS

Total value (1936), \$6,225,000, rank, fortieth. Principal mineral products: stone, slate, talc, sand and gravel.

## MISCELLANEOUS

Number of telephones (1937), 57,700, rank, forty-fourth. Motor vehicles registered (1937), 88,968, rank, forty-sixth. Number of families having radio sets (1937), 88,600, or 89.5%. Number of post offices (1936-37), 357; gross postal receipts, \$1,786,093.53, rank, forty-fourth. Number of retail stores (1935), 4,958; sales, \$99,121,000.

## LIST OF COUNTIES

Total number of counties 14.

County, Location on Map, and County Seat	Pop.	County, Location on Map, and County Seat	Pop.
Addison (W), Middlebury.....	17,952	Lamoille (N), Hyde Park.....	10,947
Bennington (SW), Manchester and Bennington .....	21,655	Orange (E), Chelsea.....	16,694
Caledonia (NE), Saint Johnsbury.....	27,253	Orleans (N), Newport.....	23,036
Chittenden (NW), Burlington.....	47,471	Rutland (W), Rutland.....	48,453
Essex (NE), Guildhall.....	7,067	Washington (NC), Montpelier.....	41,733
Franklin (NW), Saint Albans.....	29,975	Windham (SE), Newfame.....	26,015
—Grand Isle (NW), North Hero.....	3,944	Windsor (SE), Woodstock.....	37,416

\*Counties without newspapers are marked —

VERMONT NEWSPAPER AND PERIODICAL STATISTICS

Newspapers		Periodicals	
Period of Issue	Number	Period of Issue	Number
Daily	10	Semi-weekly	1
Evening Dailies	(8)	Weekly	2
Morning Dailies	(2)	Monthly	5
Weekly	53	Bi-monthly	1
		Quarterly	1
Total Newspapers	63	Total Periodicals	10
Total number of publications		73	
County seats (indicated by †) having publications		11	
Total number of towns having publications		51	

For circulation figures for daily papers see also Daily Newspaper List in back of Directory. Occasionally it is possible to incorporate a later figure in that list.

	Established	Cols	Width	Depth	Sub	Circ
<b>BARRE</b> (C2), pop. 11,307; Washington Co. (NC). 50 m SE of Burlington. CV; M&W RRs. Granite, marble works; machinery, tool factories. Nurseries. Important granite center. Granite quarries. Agriculture.						
Times +	1897	8	25	294	6.00	★ ★ 7,037
Dean H. Perry, Editor and Publisher.						
<b>BARTON</b> (C1), pop. 1,363; Orleans Co. (N). 28 m NW of St. Johnsbury. CP RR. Piano action, table, bobbin factories; grist-mills; foundry. Timber. Agriculture.						
Orleans County Monitor +	1872	8	24	287	2.00	1,250
Wallace H. Gilpin, Editor; Gilpin, Hunt & Co., Inc., Publisher.						
<b>BELLOWS FALLS</b> (C4), pop. 3,930; Windham Co. (SE). On Connecticut River, 52 m NW of Fitchburg, Mass. B&M; RUT RRs. Manufactures paper, shoes, baskets, boxes, wood products, brushes, garden furniture. Soft, hardwood timber. Diversified farming. Dairy products.						
Vermont Newspaper Corp. } Thursday	1856	8	24	294	2.50	‡6,225
List +						
Includes Times, Bellows Falls; Tribune, Ludlow; Reporter, Springfield; Journal, Windsor.						
Roland W. Belknap, Editor; Vermont Newspaper Corporation, Publisher.						
<b>BENNINGTON</b> † (A5), pop. 10,628; Bennington Co. (SW). 20 m NW of North Adams. RUT RR. Manufactures toys, juvenile furniture, underwear, hosiery, paper, knitting machines, wool cloth and blankets, bricks, brushes. State fish hatchery. Bennington College (women). Resort. Agriculture.						
Banner +	1903	8	24	291	5.00	‡3,523
Banner and Reformer +	1841	8	24	291	1.50	600
Prints a monthly edition called, "Farm Bureau News." Paul C. Howe, Editor; Frank E. Howe, Publisher.						
<b>BETHEL</b> (B3), pop. × 1,650; Windsor Co. (SE). 35 m N of Rutland. CV RR. Manufactures maple sugar products, butter, cheese, lumber. Granite quarries. Agriculture. Potatoes.						
Courier—See White River Valley List, Randolph.						
<b>BRADFORD</b> (C2 ½), pop. 598; Orange Co. (E). On Connecticut River, 75 m SE of Burlington. B&M RR. Manufactures veneer, wood panels. Grist-mill. Diversified farming. Strawberries, apples, maple products.						
United Opinion	1866	6	26	280	2.00	900
J. G. Sault, Editor; Opinion Publishing Company, Inc.						
<b>BRANDON</b> (A3), pop. × 1,631; Rutland Co. (W). 16 m NW of Rutland. RUT RR. Manufactures wooden toys, marble products, crushed stone, flour, feed. Hard, soft-wood timber; marble quarries. Agriculture.						
Ayrshire Digest	1915	3	27	140	1.50	
		2	42	140		
C. T. Conklin, Editor; Ayrshire Breeders' Assn., Publisher.						
Union +	1872	8	24	280	1.50	
Wilder Foote, Editor; Otter Valley Press, Inc., Publisher.						
<b>BRATTLEBORO</b> (B5), pop. 8,709; Windham Co. (SE). On Connecticut River, 60 m N of Springfield, Mass. B&M; CV; WR RRs. Manufactures pipe organs, cotton goods, granite memorials, furniture, penholders, slipper heels, overalls. Austine Institute for the Deaf and Blind. Resort. Granite, slate quarries; timber. Dairy, fruit farms. Potatoes, maple sugar.						
Reformer +	1876	8	24	287	8.00	‡3,935
Vermont Phoenix +	1834	8	24	287	2.00	1,436
Victor Morse, Editor; H. C. Rice, Publisher.						
<b>BRIDPORT</b> (A2 ½), pop. × 700; Addison Co. (W). 35 m S of Burlington. Bank and railroad station, Middlebury. RUT RR. Stock, dairy, poultry, grain farms. Beef cattle, apples.						
Sun—See Enterprise and Vermonter, Vergennes.						
<b>BRISTOL</b> (A2), pop. 1,190; Addison Co. (W). 24 m SE of Burlington. Railroad station, New Haven. RUT RR. Manufactures caskets, turned wood products, lock cornered boxes. Timber. Agriculture.						
Herald +	1872	8	24	284	1.50	
Wilder Foote, Editor; Otter Valley Press, Inc., Publisher.						

Circulation—★ Sept. A.B.C. Statement; ★ June and March A.B.C. Statements; ‡ P.O. Statement; Bold face, sworn; † Publisher's Report; Light face, estimated. + Uses Mats. ◊ Nonpareil ems, 12 to inch. ▽ Agate lines, 14 to inch. † County Seat. Population—1930 Census; × Dun & Bradstreet estimate.

	Estab	Cols	Width	Depth	Sub	Circ
<b>BURLINGTON†</b> (A1 ½), pop. 24,789; Chittenden Co. (NW). On Lake Champlain, 35 m NW of Montpelier. CV; RUT RRs. Steamboat connections. Manufactures woolen and cotton goods, brush fibers, children's clothing, venetian blinds, sport clothes, dyes, tools, paint, picture frames, bobbins, can openers, metal polish, paper boxes, mayonnaise, flavorings, confectionery, beverages, cheese, corn products, sirup. University of Vermont. Talc, granite quarries. Summer resort. Agriculture.						
Free Press +.....Morn.ex.Sun...Ind. Rep.....1827	8	24	297	7.00	★★17,910	
E. F. Crane, Editor; Free Press Association, Publisher, 189 College St.						
News +.....Evg.ex.Sun...Independent.....1894	8	24	294	7.00	★★5,546	
Bertha Jackson, Editor; Burlington News, Publisher, 203 College St.						
Vermont Alumni Monthly.....Monthly.....Coll. Alumni.....1905	3	26	140	3.00	1,600	
Leon W. Dean, Editor; Alumni Council of the University of Vermont, Pub.						
Vermont Cynic V.....Tues. & Fri.....Collegiate.....1883	5	26	281	2.00		
Students of the University of Vermont, Editors and Publishers.						
<b>CAMBRIDGE</b> (B1), pop. 237; Lamoille Co. (N). 30 m NE of Burlington. CV RR. Bank, Hyde Park. Manufactures dairy, maple products, lumber. Timber. Agriculture. Potatoes.						
Sentinel—See Messenger Sentinel List, Morrisville.						
Town Crier +.....Thursday.....Non-partisan.....1929	5	24	208	1.25		
Harry C. Aldrich, Editor; Sara F. Aldrich, Publisher.						
<b>CHELSEA†</b> (C2 ½), pop. ×1,004; Orange Co. (E). 23 m S of Montpelier. Railroad station, South Royalton. CV RR. Sawmill. Agriculture.						
Herald—See White River Valley List, Randolph.						
<b>ENOSBURG FALLS</b> (B½), pop. 1,195; Franklin Co. (NW). 50 m NE of Burlington. CV RR. Patent medicine factories. Pine, hemlock, ash, maple timber.						
Standard.....Friday.....Republican.....1895	6	26	280	1.50	\$1,150	
E. J. Tyler, Editor; Rose & Tyler, Publishers.						
<b>ESSEX JUNCTION</b> (A1 ½), pop. 1,621; Chittenden Co. (NW). 7 m E of Burlington. CV RR. Brick, tile plant; maple sirup factory; creamery; lumber mill. Hard, soft wood timber. Dairy, poultry, truck farms.						
Burlington Suburban List +...Thursday.....Ind. Rep.....1875	5	24	224	1.00	2,209	
M. C. Reynolds, Editor; Essex Publishing Company.						
<b>FAIR HAVEN</b> (A3), pop. 2,289; Rutland Co. (W). 35 m NE of Glen Falls. D&H RR. Manufactures slate products. Slate quarries. Agriculture.						
Era—See Enterprise and Vermonter, Vergennes.						
<b>GROTON</b> (C2), pop. 437; Caledonia Co. (NE). 23 m NE of Barre. M&WR RR. Bank, Wells River. Granite works; lumber mill. Timber. Agriculture.						
Woodsville-Groton Times—See Woodsville, N. H.						
<b>HARDWICK</b> (C1 ½), pop. 1,667; Caledonia Co. (NE). 61 m E of Burlington. SJ&LC RR. Granite works; grist-mill; creamery; wood novelty factory. Granite quarries; spruce, maple, birch timber. Dairy farms.						
Gazette +.....Thursday.....Republican.....1899	7	26	280	2.00	\$1,550	
J. E. Appolt, Editor and Publisher.						
<b>ISLAND POND</b> (D1), pop. ×1,843; Essex Co. (NE). 28 m NE off St. Johnsbury. GT; CN RRs. Timber. Fishing resort. Agriculture. Beef cattle.						
Essex County Herald +.....Thursday.....Non-partisan.....1873	6	26	280	2.00	836	
H. W. Osborne, Editor and Publisher.						
<b>JEFFERSONVILLE</b> (B1), pop. 305; Lamoille Co. (N). 23 m NE of Burlington, nearest banking town. CV RR. Sanatorium. Agriculture.						
Sentinel—See Messenger Sentinel List, Morrisville.						
<b>JOHNSON</b> (B1), pop. 659; Lamoille Co. (N). On Lamoille River, 39 m NE of Burlington. SJ&LC RR. Talc, woolen, lumber mills; creamery. State Normal School. Talc, asbestos quarries. Hardwood timber. Agriculture. Maple sugar.						
Messenger—See Messenger Sentinel List, Morrisville.						
<b>LUDLOW</b> (B4), pop. 1,642; Windsor Co. (SE). On Black River, 25 m SE of Rutland. RUT RR. Manufactures woolen cloth, chemicals, satinettes, shirting. Sawmill. Lake resort. Pine timber. Agriculture. Hay, oats, corn.						
Vermont Tribune +.....Thursday.....Ind. Rep.....1874	8	24	294	2.50	840	
J. W. Archibald, Editor; Vermont Newspaper Corp., Publisher, Bellows Falls.						
<b>LYNDONVILLE</b> (C1 ½), pop. 1,559; Caledonia Co. (NE). On Passumpsic River, 90 m W of Burlington. CP RR. Manufactures veterinary medicines, bowling pins, taps, dies. Creamery. Timber. Agriculture. Potatoes, maple sugar.						
Vermont Union-Journal.....Wednesday.....Independent.....1865	6	26	276	2.00		
John B. Chase, Editor and Publisher.						
<b>MANCHESTER†</b> (A4), pop. 337; Bennington Co. (SW). 100 m S of Burlington. RUT RR. Bank, Manchester Center. Fishing tackle factory. Summer resort. Timber. Agriculture. Hay, corn, oats.						
Journal +.....Thursday.....Republican.....1861	6	26	273	2.50	900	
Otto R. Bennett, Editor; Manchester Printing Company, Inc., Publisher.						
<b>MIDDLEBURY†</b> (A2 ½), pop. 2,003; Addison Co. (W). 35 m S of Burlington. RUT RR. Marble works; lumber mills. Middlebury College. Resort. Dairy, poultry, fruit farms.						
Campus v.....Wednesday.....Collegiate.....1830	5	26	224	2.00	1,200	
Students of Middlebury College, Editors and Publishers.						
Record—See Enterprise and Vermonter, Vergennes.						
Register +.....Friday.....Independent.....1836	8	24	280	1.50		
Wilder Foote, Editor; Otter Valley Press, Inc., Publisher.						
Saxonian v.....Bi-monthly ....Coll. Lit.....1921	2	36	112	1.00	900	
Students of Middlebury College, Editors and Publishers.						

Circulation—★Sept. A. B. C. Statement; ★June and March A. B. C. Statements; §P. O. Statement; Bold face, sworn; †Publisher's Report; Light face, estimated. + Uses Mats. ⊗Nonpareil ems, 12 to inch. ∇Agate lines, 14 to inch. †County Seat. Population—1930 Census; ×Dun & Bradstreet estimate. √Issued only during academic year.

VERMONT

Directory of Newspapers and Periodicals, 1939

	Estab	Cols	Width	Depth	Sub	Circ
<b>MONTPELIER† (B2)</b> , pop. 7,837; Washington Co. (NC). The State Capital, 40 m SE of Burlington. CV; M&WR RRs. Manufactures granite monuments, concrete products, auto tops. Granite quarries, Farming. M. F. Atkins, Editor and Publisher. Evg.ex.Sun.....Independent.....1897 7 26 287 5.00						\$3,759
<b>MORRISVILLE (B1½)</b> , pop. 1,822; Lamoille Co. (N). 22 m N of Montpelier. SJ&LC RR. Veneer, hardwood, last block mills; granite works; tannery; creamery. Timber. Agriculture. Messenger-Sentinel List.....Wednesday.....Independent.....1901 6 26 280 2.00 Includes the Messenger for Johnson, Morrisville, Stowe and Wolcott and the Sentinel for Cambridge and Jeffersonville; also Transcript for Cambridge. A. B. Limoge, Editor and Publisher. News and Citizen.....Wednesday.....Republican.....1881 6 26 280 2.00 A. A. Twiss, Editor and Publisher.						1,800
<b>NEW HAVEN (A2)</b> , pop. ×100; Addison Co. (W). 25 m S of Burlington. Railroad name, New Haven Junction. RUT RR. Bank, Bristol. Lime-kiln. Agriculture. News—See Enterprise and Vermonter, Vergennes. RUT RR. Bank, Bristol. Lime-kiln. Agriculture. News—See Enterprise and Vermonter, Vergennes.						800
<b>NEWPORT† (C½)</b> , pop. 5,094; Orleans Co. (N). At south end of Lake Memphremagog, 76 m E of Burlington. QC; CP RRs. Steamboat connections. Manufactures bobbins, ladders, sashes, overalls. Granite works. Lake resort. Agriculture. Express + .....Evg. ex. Sun...Republican.....1936 8 24 287 6.00 Palladium and News + .....Wednesday....Republican.....1873 8 24 287 2.00 W. H. Gilpin, Editor; Express and Standard Corporation, Publisher.						\$2,721
<b>NORTHFIELD (B2)</b> , pop. 2,075; Washington Co. (NC). 47 m SE of Burlington. CV RR. Manufactures woollens, handkerchiefs, hosiery; granite works; saw, grist-mills. Norwich University (men). Slate quarry; timber. Agriculture. Maple products, potatoes, hay. News and Advertiser + .....Thursday.....Independent.....1932 5 24 210 1.00 John E. Mazuzan, Editor; Northfield Press, Publisher. Cadet Corps of Norwich University, Publisher. Friday.....Collegiate.....1920 5 24 144 3.00						200 1,300 350
<b>NORTH MONTPELIER (C2)</b> , pop. ×271; Washington Co. (NC). 7 m N of Montpelier. Railroad station, Plainfield. M&WR RR. Bank, Montpelier. Woolen mill. Soft, hardwood timber. Agriculture. Beef cattle, hogs. Driftwood.....Monthly.....Poetry.....1926 1 36 88 2.00 Walter J. Coates, Editor; Driftwood Press, Publisher.						1340
<b>ORWELL (A3)</b> , pop. ×500; Addison Co. (W). On Lake Champlain, 55 m NW of Rutland. RUT RR. Timber. Dairy, poultry, fruit farms. Citizen—See Enterprise and Vermonter, Vergennes.						
<b>POULTNEY (A3½)</b> , pop. 1,570; Rutland Co. (W). 22 m SW of Rutland. D&H RR. Foundry. Slate quarries. Agriculture. Herald—See Enterprise and Vermonter, Vergennes.						
<b>RANDOLPH (B3)</b> , pop. 1,957; Orange Co. (E). 67 m SE of Burlington. CV RR. Manufactures furniture, gelatine, pumps, plows, canvas gloves, clothespins. Cannery; foundry. Timber. Agriculture. Hay, corn, potatoes. White River Valley List + .....Thursday.....Republican.....1874 7 26 280 2.00 Includes Courier, Bethel; Herald, Chelsea; Herald and News, Randolph; Herald, Rochester and White River Herald, South Royalton. L. B. Johnson, Editor and Publisher.						13,200
<b>RICHFORD (B½)</b> , pop. 1,783; Franklin Co. (NW). 60 m NE of Burlington. CV; CP RRs. Manufactures packing cases, maple sugar, utensils, veneer, garments, furniture. Agriculture. Milk, maple sugar products. Journal-Gazette + .....Thursday.....Republican.....1878 7 24 276 1.50 Ernest W. Gilpin, Editor; Gilpin Printing Company, Publisher.						1750
<b>ROCHESTER (B3)</b> , pop. ×1,285; Windsor Co. (SE). 35 m NE of Rutland. Bank, railroad station, Bethel. CV RR. Bobbin, veneer factories; grist-mill; creamery. Marble quarries. Agriculture. Herald—See White River Valley List, Randolph.						
<b>RUTLAND† (B3)</b> , pop. 17,315; Rutland Co. (W). 67 m SE of Burlington. RUT; D&H RRs. Manufactures scales, stone working machinery, sand pumps, sugarmakers utensils, paint, awnings, mattresses, concrete pipes, tin cans, boilers, lumber, dresses, confectionery. Mountain, lake resort. Fire-clay, asbestos quarries; timber. Diversified farming. Maple sugar, potatoes. Herald + .....Morn.ex.Sun...Independent.....1794 8 25 294 6.75 ★★14,702 H. L. Hindley, Editor; Herald and Globe Association, Publisher.						
<b>SAINT ALBANS† (A1)</b> , pop. 8,020; Franklin Co. (NW). Near Lake Champlain, 25 m NE of Burlington. CV RR. Railroad car shops; foundry; maple products, chemical lime factories; creameries. Summer resort. Agriculture. Canadian Forest and Outdoors—See Montreal, Que, Canada. Messenger + .....Evg.ex.Sun.....Republican.....1861 8 24 287 5.50 Donald M. Tobin, Editor; St. Albans Messenger Company, Publisher.						\$3,517
<b>SAINT JOHNSBURY† (C2)</b> , pop. 7,920; Caledonia Co. (NE). 34 m NE of Montpelier. SJ&LC; CP; MC RRs. Manufactures scales, maple sugar products, wood handles, spool and bobbin machines. Granite, bottling works. Agriculture. Dairy farms, hay, potatoes. Caledonian-Record + .....Evg.ex.Sun.....Ind. Rep.....1837 8 24 283 6.00 Herbert A. Smith, Editor; Caledonian-Record Publishing Company, Inc. Monday.....Ind. Rep.....1937 8 24 283 2.00						\$4,970 160

Circulation—★Sept. A.B.C. Statement; ★June and March A.B.C. Statements; †P.O. Statement; Bold face, sworn; ‡Publisher's Report; Light face, estimated. + Uses Mats. ⊕ Nonpareil ems. 12 to inch. ∇ Gate lines, 14 to inch. †County Seat. Population—1930 Census; ×Dun & Bradstreet estimate. √ Issued only during academic year.

	Estab	Cols	Width	Depth	Sub	Circ
<b>SOUTH ROYALTON</b> (B3), pop. ×1,000; Windsor Co. (SE). 12 m NE of Rutland. CV RR. Bank, Bethel. Manufactures maple sugar, toys, dairy products, last blocks. Creamery. Timber. Stock, dairy, poultry, truck farms. White River Herald—See Herald and News, Randolph.						
<b>SPRINGFIELD</b> (C4), pop. 4,943; Windsor Co. (SE). On Black River, near Connecticut River, 42 m SE of Rutland. ST RR. Manufactures gear shapers, turret lathes, machinery, grinders, tools, re-worked wool. Foundries. Reporter + .....Thursday.....Ind.Rep.....1878 8 24 294 2.50 1,700 Roland W. Belknap, Ed.; Vermont Newspaper Corporation, Pub., Bellows Falls.						
<b>STOWE</b> (B1½), pop. 531; Lamoille Co. (N). 38 m E of Burlington. Railroad station, Waterbury. CV RR. Bank, Morrisville. Creamery; lumber mill; maple sugar plant. Mountain resort. Timber. Dairy farms. Maple sugar. Journal—See Record, Waterbury. Messenger—See Messenger Sentinel List, Morrisville.						
<b>SWANTON</b> (A1½), pop. 1,558; Franklin Co. (NW). 40 m N of Burlington. CV; SJ&LC RRs. Marble works; lime-kilns; beverage factory. Lake resort. Timber. Dairy farms. Courier + .....Thursday.....Ind. Dem.....1877 6 26 276 1.50 1,094 S. V. Tomson, Editor; J. H. Tomson Estate, Publisher.						
<b>VERGENNES</b> (A2), pop. 1,705; Addison Co. (W). 22 m S of Burlington. RUT RR. Manufactures shade rollers, spark plugs. Grist-mill. Vermont Industrial School. Agriculture. Enterprise and Vermonter + ..Friday .....Republican.....1822 6 26 276 1.50 Prints editions under names of Sun, Bridport; Era, Fair Haven; Record, Middlebury; News, New Haven; Citizen, Orwell; Herald, Poultney. Otis F. Rockwood, Editor; Rockwood Publications, Publisher.						
<b>WATERBURY</b> (B2), pop. 1,776; Washington Co. (NC). 27 m SE of Burlington. CV RR. Manufactures plywood, clothespins, chairs, last blocks. Granite works; Cannery. Granite, talc quarries; timber. Farming. Maple products, corn, beans. Record + .....Wednesday.....Republican.....1900 6 27 280 2.00 \$1,500 Prints an edition under name of Journal for Stowe. L. E. Squier, Editor; Mary M. Whitehill Estate, Publisher.						
<b>WHITE RIVER JUNCTION</b> (C3), pop. ×2,000; Windsor Co. (SE). At junction of White and Connecticut Rivers, 26 m NW of Claremont. CV; B&M RRs. Stock, dairy, poultry farms. Herald—See White River Valley List, Randolph. Informatore del Vt., N. H. } Saturday.....Democratic.....1930 7 26 280 2.00 2,200 e Me. + (Ital.) ..... } Free dist. 3.100 Guerrino Filosa, Editor and Publisher, 114 S. Main St. Landmark + .....Thursday.....Republican.....1882 7 24 294 2.00 1,675 Alfred T. Wright, Editor; Right Printing Company, Inc., Publisher. Vermont.....Monthly.....State Matters.....1895 2 33 112 2.00 Chas. R. Cummings, Editor and Publisher.						
<b>WILMINGTON</b> (B5), pop. 611; Windham Co. (SE). On Deerfield River, 25 m NE of North Adams, Mass. HT&W RR. Plywood factory. Resort. Hard, softwood timber. Dairy, poultry, fruit farms. Deerfield Valley Times + .....Friday.....Independent.....1888 8 24 294 1.50 Mrs. George E. Dixon, Editor and Publisher.						
<b>WINDSOR</b> (C3½), pop. 3,689; Windsor Co. (SE). On Connecticut River, 115 m SE of Burlington. CV; B&M RRs. Manufactures shoes, cement products, brass, bronze and aluminum castings. Machine shops. State Prison. Agriculture. Cattle, poultry, maple sugar. Journal + .....Thursday.....Ind. Rep.....1783 8 24 294 2.50 880 Roland W. Belknap, Ed.; Vermont Newspaper Corporation, Pub., Bellows Falls.						
<b>WINOOSKI</b> (A1½), independent branch of Burlington P. O., pop. 5,308; Chittenden Co. (NW). 2 m N of Burlington. CV RR. Manufactures screens. St. Michael's College. Dairy products. Agriculture. Apples, berries. Michaelman, The V .....Quarterly.....Alumni.....1935 3 27 126 x1.00 250 Free dist. 650 Joseph W. McGee, Editor; Alumni Association of St. Michael's College, Pub.						
<b>WOLCOTT</b> (C1½), pop. ×831; Lamoille Co. (N). 55 m SE of Burlington. SJ&LC RR. Bank, Hardwick. Lumber, grist-mills. Timber. Agriculture. Dairying. Messenger—See Messenger Sentinel List, Morrisville.						
<b>WOODSTOCK</b> † (B3½), pop. 1,312; Windsor Co. (SE). 13 m W of White River Junction, nearest railroad station. CV; B&M RRs. Tennis racket factory; grist-mill. Resort. Agriculture. Vermont Standard + .....Thursday.....Republican.....1853 7 26 308 2.00 \$1,632 W. H. Moore, Editor and Publisher.						

Circulation—★June and March A.B.C. Statements; \$P.O. Statement; Bold face, sworn; †Publisher's Report; Light face, estimated +Uses Mats. ◊Nonpareil ems. 12 to incl. ▽Agate lines. 14 to incl. ‡County Seat. Population—1930 Census; ×Dun & Bradstreet estimate √Issued only during academic year. xSubscription included in membership fee.

# VIRGINIA

Population 2,637,000 (U. S. Estimate 1935)

State Capital, RICHMOND

Virginia, the Old Dominion State, is bounded on the north by West Virginia and Maryland, east by Maryland and the Atlantic Ocean, south by North Carolina and Tennessee, and west by Kentucky and West Virginia. Its greatest length from east to west is about 440 miles, its greatest breadth 192 miles, land area 40,262 square miles, rank in area (1930), thirty-third.

The surface is divided into several natural divisions: the Tidewater, comprising the south and southeast, its soil yielding large crops of vegetables and small fruits; an extensive tableland in the center part rising to the mountains in the west; the Piedmont, the Blue Ridge and the Appalachian regions noted for their grasses; and the Shenandoah Valley region which has a rich fertile soil adapted to the growing of cereals, particularly corn, wheat, oats and rye. Both the Piedmont and Shenandoah areas are noted for the high quality and variety of their apple orchards. Nearly 19,000,000 bushels of apples were produced in 1937.

Much of the mountain region is uncultivated, being forested with a variety of trees. Among them are valuable hardwoods, and the export of lumber is large.

Of outstanding interest is Virginia's rich historical background. In the state are found the home of George Washington at Mt. Vernon, of Thomas Jefferson at Monticello, Arlington National Cemetery, Appomattox, and Old Surrender Field at Yorktown where Lord Cornwallis laid down his arms in 1781. Thousands of visitors are yearly attracted to these shrines and to Williamsburg, the colonial capital, that has recently been restored.

In Newport News is a large shipbuilding plant. In Hampton Roads the United States maintains a navy yard, and Fortress Monroe, between Chesapeake Bay and the James River, dominates the waterways.

The state has some noted as well as very old institutions of learning. Naming only a few, William and Mary College, second oldest in the country, founded in 1693, is located at Williamsburg, Washington and Lee University at Lexington and the University of Virginia, founded by Jefferson, at Charlottesville.

Among watering places, Virginia's Hot Springs is famous as a center of year-round social activity. The climate of the state varies with the topography, the Weather Bureau at Lynchburg giving the temperature (annual monthly mean) as 57.6; highest degree on record, 105; lowest, -6; total annual precipitation, 40.53 inches.

## POPULATION

Rank among the states, eighteenth. Rural population (1930), 67.6%. Of the 1,770,405 white persons, 23,820 are foreign born: 5,623 from the British Isles; Russians, 2,989; Germans, 2,505; Italians, 1,853. The Negro population is about 27%.

## AGRICULTURE

Number of farms (1935), 197,632. An increase of 27,022 since 1930. Average acreage per farm, 89.3. Average value per farm, \$3,005. Value of land and buildings, \$593,854,761. Number of farms: 175 to 259 acres, 13,166; 100 to 174 acres, 31,695; 50 to 99 acres, 43,045; 20 to 49 acres, 44,988; owner-operated farms, 138,139. Colored farmers: 43,211 farms.

Gross receipts from sale of crops (1937), \$69,750,000; live stock and live stock products, \$50,650,000.

Cash income from chief crops (1937): tobacco, \$19,700,000, rank, fourth; apples, \$8,750,000, rank, third; all wheat, \$6,400,000, rank, twenty-third; potatoes, \$6,350,000, rank, ninth; peanuts, \$5,500,000, rank, third; Irish potatoes, \$4,136,000, rank, third; all corn, \$1,950,000, rank, fifteenth; sweet potatoes, \$1,700,000, rank, third; all hay, \$1,675,000, rank, eighteenth; cotton lint, \$1,425,000, rank, sixteenth; strawberries, \$1,418,000, rank, ninth; peaches, \$1,350,000, rank, eleventh. Other important crops are spinach, tomatoes (for manufacture), cabbage, snap beans.

Farm animals (on farms, 1931): all cattle and calves, \$32,250,000, rank, twenty-third; horses and colts, \$20,771,000, rank, eighteenth; mules and mule colts, \$14,274,000, rank, thirteenth; swine and pigs, \$5,953,000, rank, twenty-third; sheep and lambs, \$2,768,000, rank, twenty-eighth. Poultry and eggs (1937): chickens, \$5,537,000, rank, fifteenth; eggs, \$10,996,000, rank, sixteenth.

Dairy products (1936): creamery butter, 6,318,000 lbs.; condensed and evaporated and dried milk, 13,843,000 lbs.; ice cream, 3,538,000 gallons; milk (1937), \$16,319,000.

## FISHERIES

Total catch (1936), \$4,312,168. Principal fish: menhaden, crabs, oysters, croakers, clams.

## FORESTS

Total commercial forest area (1930), 14,857,000 acres. Lumber production (1936): 824 mills producing 566,555 M feet b. m.; lath, 14,330,000; shingles, 22 squares. Principal woods: yellow pine, oak, yellow poplar. (For value see lumber and timber products under Manufactures.)

## MANUFACTURES

Number of establishments (1935), 2,283; employing 121,867. Value of products, \$719,898,430, rank, seventeenth. Leading industries: cigarettes, \$216,136,906; rayon and allied products, \$45,086,879; cotton manufactures, \$25,040,202; furniture, including store and office fixtures, \$22,963,065; chemicals (not elsewhere classified), \$22,429,145; paper, \$21,113,875; tobacco (chewing and smoking), snuff, \$18,205,766; railroad repair shops (steam), \$17,363,416; fertilizers, \$14,999,398; flour and other grain-mill products, \$13,388,491; pulp (wood and other fiber), \$13,178,602; bread and other bakery products, \$11,478,764; lumber and timber products (not elsewhere classified), \$10,867,096; knit goods, \$10,504,884; wool and hair manufactures, \$10,153,969; men's cotton collars, nightwear, shirts and work clothing, \$8,867,054; printing and publishing (newspapers and periodicals), \$8,474,056; canned and dried fruits and vegetables, canned and bottled juices, preserves, jellies, fruit butters, pickles and sauces, \$8,370,760; meat-packing, wholesale, \$7,093,551; planing mill products (including general millwork), made in planing mills not connected with saw mills, \$6,179,682; printing and publishing, book, music and job, \$5,930,839; fabricated textile products other than wearing apparel and house furnishings, \$5,711,106; men's clothing (not elsewhere classified), \$5,275,487; beverages, non-alcoholic, \$5,022,087; rayon manufactures, \$4,963,687; gas, manufactured, illuminating and heating, \$4,372,385; confectionery, \$4,196,658; leather: tanned, curried and finished, \$4,107,685; silk



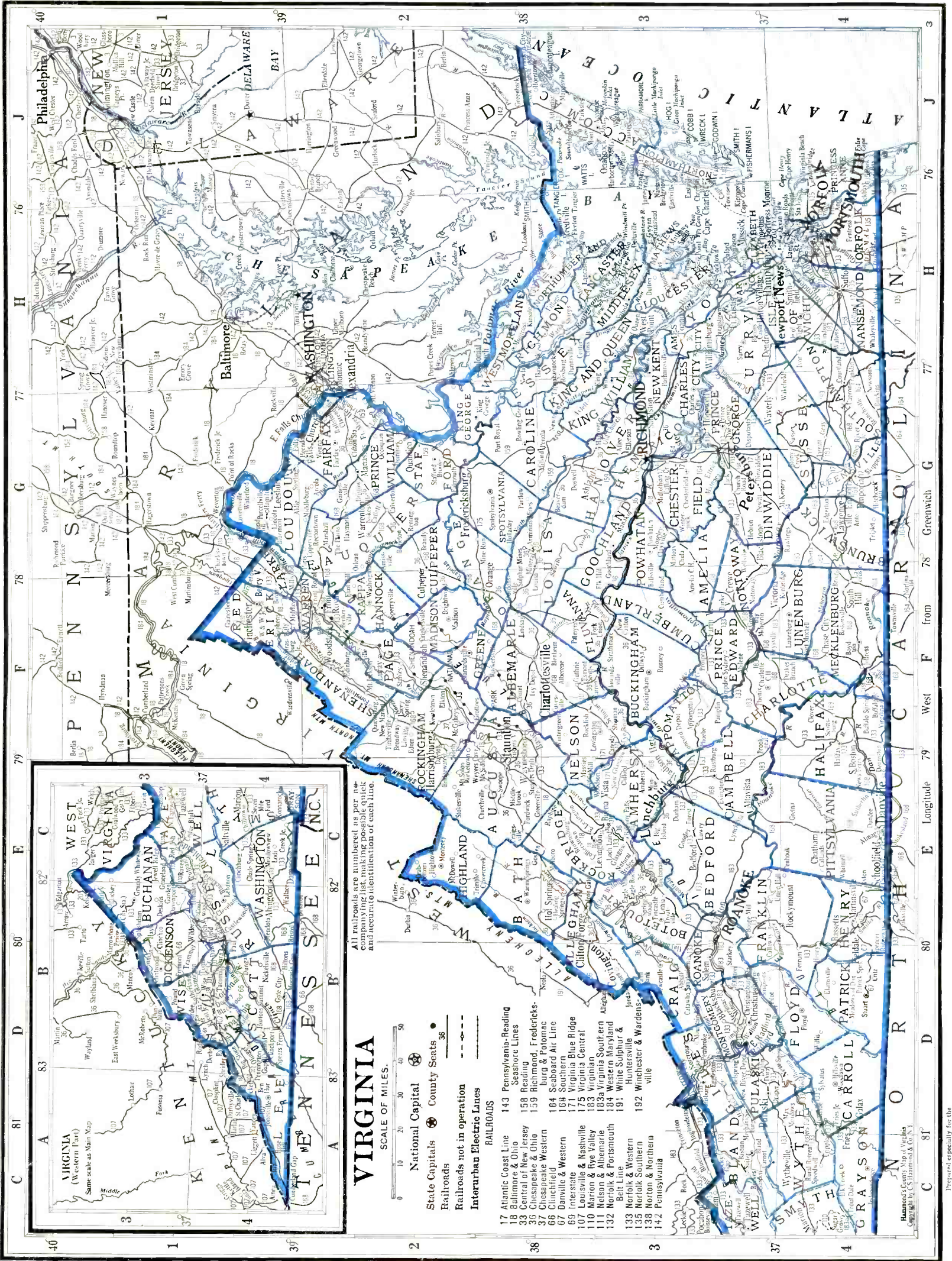

# VIRGINIA

SCALE OF MILES.

- 17 Atlantic Coast Line
- 18 Baltimore & Ohio
- 33 Central of New Jersey
- 35 Chesapeake & Ohio
- 37 Chesapeake Western
- 65 Clinchfield
- 67 Danville & Western
- 69 Interstate
- 107 Louisville & Nashville
- 110 Mason & Dixon
- 111 Norfolk & Western
- 132 Norfolk & Peninsula
- 133 Norfolk & Western
- 135 Norfolk Southern
- 136 Norfolk Southern
- 142 Pennsylvania

- RAILROADS**
- 143 Pennsylvania-Reading
  - 144 Seashore Lines
  - 158 Richmond, Fredericksburg & Potomac
  - 159 Richmond, Fredericksburg & Potomac
  - 164 Seaboard Air Line
  - 171 Virginia Blue Ridge
  - 175 Virginia Central
  - 183 Virginia Southern
  - 184 Western Maryland
  - 191 Wise Suburban
  - 192 Winchester & Wardsville

- National Capital
- ⊙ County Seats
- Railroads
- - - Railroads not in operation
- Interurban Electric Lines

All railroads are numbered as per accompanying list, making possible quick and accurate identification of each line.

manufactures, \$3,310,944; structural and ornamental metal work, made in plants not operated in connection with rolling mills, \$3,000,342; ice cream, \$2,887,070; ice, manufactured, \$2,859,339; boxes, paper (not elsewhere classified), \$2,659,099; wood preserving, \$2,146,911; feeds, prepared (for animals and fowls), \$2,125,373; butter, \$1,838,607; boxes, wooden, except cigar boxes, \$1,824,679; lime, \$1,499,120; clay products (other than pottery) and non-clay refractories, \$1,332,066; mirrors and other glass products made of purchased glass, \$1,322,702; drugs and medicines, \$1,285,945; women's apparel (not elsewhere classified), \$1,217,206; grease and tallow (not including lubricating grease), \$1,206,637; tanning materials, natural dyestuffs, mordants and assistants and sizes, \$1,202,239; flavoring extracts, flavoring sirups and related products, \$1,182,533; foundries, \$1,169,533; baskets and rattan and willow ware (not including furniture), \$1,136,888; machinery (not elsewhere classified), \$1,130,529; coopersage, \$1,049,561.

**MINERALS**

Total value (1936), \$37,500,000, rank, twenty-second. Principal mineral products: coal, stone, clay products, zinc.

**MISCELLANEOUS**

Number of telephones (1937), 238,400, rank, twenty-first. Motor vehicles registered (1937), 440,713, rank, twentieth. Number of families having radio sets (1937), 400,200, or 65.3%. Number of post offices (1936-37), 1,922; gross postal receipts, \$8,638,334.99, rank, twentieth. Number of retail stores (1935), 26,757; sales, \$471,329,000.

**VIRGINIA NEWSPAPER AND PERIODICAL STATISTICS**

Newspapers		Periodicals	
Period of Issue	Number	Period of Issue	Number
Daily .....	31	Daily .....	2
Evening Dailies .....	(20)	Tri-weekly .....	1
Morning Dailies .....	(11)	Semi-weekly .....	1
Daily, with Sunday edition .....	(12)	Weekly .....	24
Semi-weekly .....	5	Fortnightly .....	2
Weekly .....	123	Semi-monthly .....	1
		Monthly .....	30
Total Newspapers .....	159	Bi-monthly .....	2
		Quarterly .....	9
		Six times during college year..	1
		Five times during college year	2
		Total Periodicals .....	75
Total number of publications.....	234		
County seats (indicated by †) having publications.....	67		
Total number of towns having publications .....	136		

**LIST OF COUNTIES\***

Total number of counties 100.

County, Location on Map, and County Seat	Pop.	County, Location on Map, and County Seat	Pop.
Accomac (E), Accomac.....	35,854	Frederick (N), Winchester.....	13,167
Albemarle (C), Charlottesville.....	26,981	Winchester, independent city.....	10,855
Charlottesville, independent city.....	15,245	Giles (SW), Pearisburg.....	12,804
Alleghany (W), Covington.....	20,188	Gloucester (E), Gloucester.....	11,019
Clifton Forge, independent city.....	6,839	Goochland (EC), Goochland.....	7,953
Amelia (SC), Amelia Court House.....	8,979	—Grayson (SW), Independence.....	20,017
Amherst (WC), Amherst.....	19,020	Greene (NC), Standardsville.....	5,980
Appomattox (SC), Appomattox.....	8,402	Greensville (SE), Emporia.....	13,388
Arlington (NE), Fort Myer Heights.....	26,615	Halifax (S), Halifax.....	41,283
Alexandria, independent city.....	24,149	Hanover (EC), Hanover.....	17,009
Augusta (W), Staunton.....	38,163	Henrico (E), Richmond.....	30,310
Staunton, independent city.....	11,990	Richmond, independent city.....	182,929
Bath (W), Warm Springs.....	8,137	Henry (S), Martinsville.....	20,088
Bedford (SWC), Bedford.....	29,091	Martinsville, independent city.....	7,705
Bland (SW), Bland.....	6,031	Highland (W), Monterey.....	4,525
Botetourt (WC), Fincastle.....	15,457	Isle of Wight (SE), Isle of Wight.....	13,409
Brunswick (S), Lawrenceville.....	20,486	James City (SE), Williamsburg.....	3,879
—Buchanan (SW), Grundy.....	16,740	Williamsburg, independent city.....	3,778
Buckingham (C), Buckingham.....	13,315	—King and Queen (E), King and Queen	
Campbell (SC), Rustburg.....	22,885	Court House.....	7,618
Lynchburg, independent city.....	40,661	—King George (E), King George.....	5,297
Caroline (E), Bowling Green.....	15,263	King William (E), King William.....	7,929
Carroll (SW), Hillsville.....	22,141	Lancaster (E), Lancaster.....	8,896
—Charles City (SE), Charles City.....	4,881	Lee (SW), Jonesville.....	30,419
Charlotte (SC), Charlotte Court House	16,061	Loudoun (NE), Leesburg.....	19,852
Chesterfield (SEC), Chesterfield.....	26,049	Louisa (C), Louisa.....	14,309
Clarke (N), Berryville.....	7,167	Lunenburg (S), Lunenburg.....	14,058
Craig (SW), Newcastle.....	3,562	Madison (N), Madison.....	8,952
Culpeper (NE), Culpeper.....	13,306	—Mathews (E), Mathews.....	7,884
—Cumberland (C), Cumberland.....	7,535	Mecklenburg (S), Boydton.....	32,622
Dickenson (SW), Clintwood.....	16,163	Middlesex (E), Saluda.....	7,273
Dinwiddie (SE), Dinwiddie.....	18,492	Montgomery (SW), Christiansburg.....	19,605
Petersburg, independent city.....	28,564	Radford, independent city.....	6,227
Elizabeth City (SE), Hampton.....	19,835	Nansemond (SE), Suffolk.....	22,530
Hampton, independent city.....	6,382	Suffolk, independent city.....	10,271
Essex (E), Tappahannock.....	6,976	Nelson (C), Lovingsnton.....	16,345
Fairfax (NE), Fairfax.....	25,264	New Kent (E), New Kent.....	4,300
Fauquier (NE), Warrenton.....	21,071	Norfolk (SE), Portsmouth.....	30,082
Floyd (SW), Floyd.....	11,698	Norfolk, independent city.....	129,710
Fluvanna (C), Palmyra.....	7,466	Portsmouth, independent city.....	45,704
Franklin (S), Rockymount.....	24,337	South Norfolk, independent city.....	7,857

\*Counties without newspapers are marked— Independent cities follow counties in which located.

LIST OF COUNTIES\* (Continued)

County, Location on Map, and County Seat	Pop.	County, Location on Map, and County Seat	Pop.
Northampton (SE), Eastville.....	18,565	Rockingham (NW), Harrisonburg.....	29,709
Northumberland (E), Heathsville.....	11,081	Harrisonburg, independent city.....	7,232
Nottoway (SEC), Nottoway.....	14,866	Russell (SW), Lebanon.....	25,957
Orange (NEC), Orange.....	12,070	Scott (SW), Gate City.....	24,181
Page (N), Luray.....	14,852	Shenandoah (N), Woodstock.....	20,655
Patrick (S), Stuart.....	15,787	Smyth (SW), Marion.....	25,125
Pittsylvania (S), Chatham.....	61,424	Southampton (SE), Courtland.....	26,870
Danville, independent city.....	22,247	Spotsylvania (EC), Spotsylvania.....	10,056
Powhatan (EC), Powhatan.....	6,143	Fredericksburg, independent city.....	6,819
Prince Edward (SC), Farmville.....	14,520	Stafford (NE), Stafford.....	8,050
Prince George (SE), Prince George.....	10,311	Surry (SE), Surry.....	7,096
Hopewell, independent city.....	11,327	Sussex (SE), Sussex.....	12,100
Princess Anne (SE), Princess Anne.....	16,282	Tazewell (SW), Tazewell.....	32,477
Prince William (NE), Manassas.....	13,951	Warren (N), Front Royal.....	8,340
Pulaski (SW), Pulaski.....	20,566	Warwick (SE), Denbigh.....	8,829
Rappahannock (N), Washington.....	7,717	Newport News, independent city.....	34,417
Richmond (E), Warsaw.....	6,878	Washington (SW), Abingdon.....	33,850
Roanoke (SW), Salem.....	35,289	Bristol, independent city.....	8,840
Roanoke, independent city.....	69,206	Westmoreland (E), Montross.....	8,497
Rockbridge (WC), Lexington.....	20,902	Wise (SW), Wise.....	51,167
Buena Vista, independent city.....	4,002	Wythe (SW), Wytheville.....	20,704
		—York (SE), Yorktown.....	7,615

\*Counties without newspapers are marked— Independent cities follow counties in which located.

For circulation figures for daily papers see also Daily Newspaper List in back of Directory. Occasionally it is possible to incorporate a later figure in that list.

	Established	Cols	Width	Depth	Sub	Circ		
<b>ABINGDON</b> † (C4), pop. 2,877; Washington Co. (SW). 14 m NE of Bristol. N&W RR. Manufactures chairs, cigars, wagons, lumber, flour. Agriculture. Tobacco, beef cattle, dairy products.								
Journal-Virginian +.....	Thursday.....	Democratic.....	1898	7	26	301	1.00	\$1,640
W. H. Lyon, Editor; Journal-Virginian, Publisher.								
Washington Co. Forum +.....	Wednesday.....	Non-partisan.....	1935	6	26	280	1.50	1,494
James F. Birchfield, Editor; Robert Lane Anderson, Publisher.								
<b>ACCOMAC</b> † (J3), pop. ×750; Accomac Co. (E). 76 m NE of Norfolk. Railroad station, Tasley. PA RR. Yellow pine timber. Agriculture.								
Peninsula Enterprise +.....	Friday.....	Democratic.....	1881	7	26	304	1.50	▲2,753
Alfred Edmonds and J. W. Edmonds, Jr., Editors and Publishers.								
<b>ALEXANDRIA</b> (G2), pop. 24,149; Arlington Co. (NE). On Potomac River, 6 m S of Washington. C&O; RF&P; SOU; W&OD RRs. Manufactures refrigerator cars, fertilizer, men's clothing and shirts, lumber products, automobiles, chemicals. Protestant Episcopal Theological Seminary. Resort. Diversified farming. Corn, wheat, oats.								
Gazette +.....	Evg. ex. Sun.....	Democratic.....	1784	8	24	280	7.80	★★5,294
C. C. Carlin, Jr., Editor; Alexandria Gazette Corp., Publisher.								
<b>ALTAVISTA</b> (E3½), pop. 2,367; Campbell Co. (SC). 28 m SW of Lynchburg. VIR; SOU RRs. Manufactures cedar chests, cotton fabrics, rayon, tobacco products. Pine, hardwood timber. Agriculture. Tobacco, corn, dairy products.								
Journal +.....	Thursday.....	Independent.....	1909	6	26	280	1.50	1,650
R. J. Edwards, Editor; Altavista Printing Company, Inc., Publisher.								
<b>AMELIA</b> C. H.† (G3), pop. ×200; Amelia Co. (SC). 35 m SW of Richmond. S RR. Flour, feed, sawmills. Nursery, hatchery. Timber. Dairy, poultry farms.								
Amelia County Gazette +.....	Friday.....	Ind. Dem.....	1935	6	24	273	1.00	1,398
C. C. Beavers, Editor; Quantico Publishing Company.								
<b>AMHERST</b> † (E3), pop. 876; Amherst Co. (WC). 15 m NE of Lynchburg. SOU RR. Flour mill. Grain, fruit, stock farms. Wheat, tobacco, apples.								
New Era-Progress +.....	Friday.....	Democratic.....	1880	7	26	283	1.50	1,600
L. H. Shrader, Editor; Amherst Publishing Company.								
<b>APPALACHIA</b> (B4), pop. 3,595; Wise Co. (SW). 66 m NW of Bristol. SOU; INT; L&N RRs. Creamery; machine shops. Agriculture, especially fruit.								
Independent +.....	Thursday.....	Independent.....	1921	6	26	280	1.00	†1,515
Harry C. Wallace, Editor; Appalachia Printing Company, Inc., Publisher.								
Post—See Post, Big Stone Gap.								
<b>APPOMATTOX</b> † (F3), pop. 704; Appomattox Co. (SC). 23 m SE of Lynchburg. N&W RR. Battery, garment factories; flour; sawmills. Agriculture, especially tobacco.								
Times-Virginian +.....	Thursday.....	Ind. Dem.....	1892	7	26	301	1.50	†970
Calvin H. Robinson, Editor and Publisher.								
<b>ARLINGTON</b> (G½), pop. ×500; Arlington Co. (NE). 5 m S of Washington, D. C., nearest banking town. A&F (elec.) RR. Arlington National Cemetery. Residential.								
Chronicle +.....	Friday.....	Ind. Dem.....	1918	8	24	273	1.00	2,550
Glen M. Hearin, Editor and Publisher.								
Commonwealth Monitor.....	Thursday.....	Democratic.....	1898	6	26	280	1.50	1,650
R. D. Wharton and W. H. Lamb, Editors and Publishers, Rosslyn Sta.								
Courier +.....	Thursday.....	Democratic.....	1899	5	24	224	2.00	5,136
R. M. Smith, Editor; Arlington Courier, Inc., Pub., Courthouse Square.								1,300
Sun +.....	Friday.....	Non-partisan.....	1935	6	26	273	1.50	1,384
H. B. Bloomer, Jr., Editor; Sun Press Corp., Pub., 2611 Wilson Blvd.								

Circulation—★Sept. A.B.C. Statement; ★June and March A.B.C. Statements; †P.O. Statement; ▲Audit by State Press Association; Bold face, sworn; ‡Publisher's Report; + Uses Mats. ◇Nonpareil ems. 12 to inch. ▽Agate lines, 14 to inch. †County Seat. Population—1930 Census; ×Dun & Bradstreet estimate.

	Established	Cols	Width	Depth	Sub	Circ
<b>ASHLAND</b> (G3), pop. 1,297; Hanover Co. (EC). 12 m NW of Richmond. RF&P RR. Manufactures shirts, excelsior, lumber, flour. Randolph-Macon College (men). Diversified farming. Tobacco, corn, peas.						
Herald-Progress +	1881	6	26	280	1.50	1,684
Paul F. Watkins, Editor and Publisher.						
Yellow Jacket √	1915	5	24	210	1.50	280
Students of Randolph-Macon College, Editors and Publishers.					Free dist.	100
<b>BASSETT</b> (D4), pop. ×3,000; Henry Co. (S). 40 m S of Roanoke. N&W RR. Manufactures furniture, hardware, mill supplies. Saw, knitting mills. Agriculture. Tobacco, grain.						
Journal +	1935	7	24	280	1.50	2,250
J. L. Scoggin, Sr., Editor; Bassett Ptg. Co., Publisher.						
<b>BEDFORD</b> † (E3), pop. 3,713; Bedford Co. (SWC). 25 m SW of Lynchburg. N&W RR. Tobacco warehouses; can, rubber, tobacco, label factories; woolen, flour mills; bottling works. Elks National Home. Timber. Diversified farming. Tobacco, tomatoes, corn, wheat.						
Bulletin	1895	7	26	301	1.00	2,500
J. L. Davidson, Editor; Robbin & Davidson, Publishers.						
Democrat +	1857	7	26	308	1.00	2,420
M. T. Harrison, Editor and Publisher.						
<b>BERRYVILLE</b> † (G1 ½), pop. 1,094; Clarke Co. (N). 60 m NW of Washington, D.C. N&W RR. Flour, planing, lumber, textile mills; basket, canning factories; cold storage plant. Agriculture. Apples.						
Clarke Courier +	1869	6	26	280	1.50	
Stacy B. Lloyd, Jr., Editor and Publisher.						
<b>BIG STONE GAP</b> (B4), pop. 3,908; Wise Co. (SW). 68 m NW of Bristol. L&N; SOU RRs. Manufactures furniture, coke, dairy products. Coal, iron mines; timber. Fruit, truck, dairy farms. Corn, tobacco.						
Post +	1890	8	24	308	2.00	
Prints an edition for Appalachia. Carl B. Knight, Editor; Wise Printing Company, Publisher.						
<b>BLACKSBURG</b> (D3), pop. 1,406; Montgomery Co. (SW). 40 m SW of Roanoke. N&W RR. Planing mill. Virginia Polytechnic Institute. Coal mines. Dairy, truck farms. Virginia Tech. √						
Student Body, Virginia Polytechnic Institute, Editors and Publishers.	1903	7	24	280	x.21	1,155
Virginia Tech Engineer √	1925	2	42	140	1.00	650
Students of Virginia Polytechnic Institute, Editors and Publishers.						
<b>BLACKSTONE</b> (G3 ½), pop. 1,772; Nottoway Co. (EC). 38 m SW of Petersburg. N&W RR. Manufactures tobacco products, fertilizer, plows, flour, lumber. Bottling works; tobacco plants. Blackstone College (women). Timber. Stock, dairy, poultry farms. Tobacco.						
Courier-Record +	1890	7	24	280	1.50	1,639
Alexander Hudgins, Editor; Nottoway Publishing Company, Inc.						
<b>BLAND</b> † (C3 ½), pop. ×249; Bland Co. (SW). 25 m SE of Bluefield. Railroad station, Bastian. N&W RR. Flour mill. Timber. Agriculture.						
Messenger +	1922	6	26	276	1.00	
J. B. Muncy, Editor; Messenger Publishing Co.						
<b>BOWLING GREEN</b> † (G2 ½), pop. 422; Caroline Co. (E). 34 m N of Richmond. Railroad station, Milford. RF&P RR. Excelsior factory; grist, saw, flour mills. Timber. Agriculture. Tobacco, cucumbers, grain.						
Caroline Progress +	1919	6	26	280	1.50	2,018
D. L. Dailey, Editor; Mrs. C. M. Payne & Daphne Dailey, Publishers.						
<b>BOYDTON</b> † (F4), pop. 492; Mecklenburg Co. (S). 100 m SW of Washington. SOU RR. Lumber mills. Pine, oak timber. Agriculture.						
Mecklenburg Times +	1928	7	25	294	1.00	605
W. T. Amis, Editor; Mecklenburg Times Publishing Company.						
<b>BRIDGEWATER</b> (F2), pop. 951; Rockingham Co. (NW). 7 m SW of Harrisonburg. CW RR. Creamery; plow factory; flour, feed, lumber mills. Bridgewater College. Agriculture. Grain, poultry, live stock.						
B. C. Bee √	1925	5	27	196	x1.00	250
Student Body of Bridgewater College, Publisher.						
<b>BRISTOL</b> (B4), pop. 8,840, including Bristol, Tenn., 20,845; Washington Co. (SW). 25 m NE of Johnson City, Tenn. SOU; N&W RRs. Manufactures confectionery, hosiery, drugs, lumber, overalls, dresses, dress goods, paper, caskets, mirrors. Foundries; granite, marble, bottling works. Virginia Intermont and Sullius Colleges (women). Clay, feldspar, silica sand, limestone quarries; coal, iron mines. Hardwood timber. Diversified farming.						
Herald-Courier +	1870	8	24	294	9.00	★★★11,380
Sunday circ.						★★★13,979
News-Bulletin +	1924	8	24	294	6.00	★★★2,077
Herschel Dove, Editor; Bristol Publishing Corporation.						
Virginia Intermont Cauldron √	1923	5	24	224	1.00	300
Students of Virginia Intermont College, Editors and Publishers.					Controlled free dist.	700
<b>BROOKNEAL</b> (F3 ½), pop. 692; Campbell Co. (SC). 32 m SE of Lynchburg, nearest banking town. VIR; N&W RRs. Feldspar, planing mills; tobacco flue, tobacco planter factories. Pine, oak timber. Agriculture.						
Union Star +	1906	6	26	276	1.00	1,131
Virginia Odd Fellow	1893	3	26	136	1.00	1,475
B. F. Ginther, Editor and Publisher.					Cont. free dist.	160

Circulation—★Sept. A.B.C. Statement; ★June and March A.B.C. Statements; §P.O. Statement; Bold face, sworn; †Publisher's Report; Light face, estimated. +Uses Mats. ⊗Nonpareil ems. 12 to inch. ∇Arate lines, 14 to inch. ‡County Seat. Population—1930 Census; ×Dun & Bradstreet estimate. √Issued only during academic year. xSubscription included in membership fee.

VIRGINIA

Directory of Newspapers and Periodicals, 1939

	Estab	Cols	Width	Depth	SUB	Circ	
<b>BUCHANAN</b> (E3), pop. 825; Botetourt Co. (WC). On James River, 25 m NE of Roanoke. N&W; C&O RRs. Manufactures bone buttons. Lime and stone quarries. Timber. Diversified farming. Corn, wheat, potatoes.							
News.....	Thursday.....	Democratic.....	1905	7	26 308	1.00	
J. D. Buky, Editor and Publisher.							
<b>BUENA VISTA</b> (E3), pop. 4,002; Rockbridge Co. (WC). 24 m NW of Lynchburg. C&O; N&W RRs. Manufactures paper, paper specialties, silk, flour, brick, saddletrees, tannic acid. Tannery; foundry. Southern Seminary (women). Fire-clay pits; timber. Agriculture.							
News +.....	Friday.....	Independent.....	1916	6	26 308	1.00	
L. T. Page, Editor; Buena Vista News, Publisher.							
<b>CAPE CHARLES</b> (H3), pop. 2,527; Northampton Co. (SE). On Chesapeake Bay, 32 m NE of Norfolk. PA RR. Sea food industries. Agriculture.							
Northampton Times +.....	Thursday.....	Democratic.....	1902	6	26 280	1.50	
John W. Daniel, Editor; Times Publishing Company. 2,160							
<b>CHARLOTTESVILLE</b> † (F2½), pop. 15,245; Albemarle Co. (C). 70 m NE of Lynchburg. SOU; C&O RRs. Manufactures broad silk, men's underwear and shirts, woolen uniform cloth, soapstone, lumber, electric fuseguards, law books. Bottling works. University of Virginia (men); Sanatorium. Soapstone, slate quarries. Agriculture. Apples, peaches.							
College Topics v.....	{ Mon., Wed.,	Collegiate.....	1888	5	24 224	x1.50	
Students of the University of Virginia, Editors and Publishers, P. O. Box 1367. 2,400							
Progress +.....	Evg.ex.Sun.....	Ind. Dem.....	1892	8	24 294	7.80	
J. H. Lindsay, Inc., Publisher. \$4,958							
University of Virginia	Alumni News v.....	Monthly.....	Coll. Alumni.....	1894	3	26 133	5.00
William H. Wraneck, Jr., Editor; Alumni Assn. of Univ. of Virginia, Publisher.							
Virginia Law Review v.....	Monthly.....	Legal.....	1913	2	30 102	4.00	
Richard Cabell, Editor; Virginia Law Review Assn., Pub., P. O. Box 1355, University Station. 600							
Virginia Quarterly Review.....	Quarterly.....	Literary.....	1925	2	32 112	3.00	
Lambert Davis, Ed.; Univ. of Virginia, Pub., West Range, University Station. 2,250							
<b>CHASE CITY</b> (F4), pop. 1,590; Mecklenburg Co. (S). 90 m SW of Richmond. SOU RR. Manufactures box shooks, furniture, mattresses, flour, lumber. Tobacco warehouses; bottling works. Timber. Farming.							
Progress +.....	Thursday.....	Independent.....	1888	6	26 273	1.00	
J. R. Middleton, Editor; Chase City Progress Company, Publisher. \$1,540							
<b>CHATHAM</b> † (E4), pop. 1,143; Pittsylvania Co. (S). 17 m N of Danville. SOU RR. Flour, grist, lumber mills. Pine, oak timber. Agriculture.							
Pittsylvania Tribune +.....	Friday.....	Independent.....	1865	7	24 280	1.50	
Preston Moses, Editor and Publisher. 2,273							
<b>CHESTER</b> (G3½), pop. ×100; Chesterfield Co. (SEC). 12 m S of Richmond. SAL; ACL RRs. Lumber, flour, feed mills. Timber. Agriculture. Corn, wheat, hay.							
Chesterfield Co. Gazette +.....	Friday.....	Democratic.....	1935	7	24 280	1.00	
J. D. Everhardt, Jr., Editor; Chesterfield Gazette Company, Publisher.							
<b>CHRISTIANSBURG</b> † (D3½), pop. 1,970; Montgomery Co. (SW). 34 m SW of Roanoke. N&W RR. Overall factory; creamery; flour, lumber mills; canneries. Coal mines. Agriculture.							
Montgomery News-Messenger +.....	Wednesday.....	Independent.....	1879	6	24 266	1.50	
Russell H. Jones, Editor; Messenger Publishing Corporation. \$1,756							
<b>CLIFTON FORGE</b> (E3), pop. 6,839; Alleghany Co. (W). 46 m N of Roanoke. C&O RR. Railroad repair shops; foundry; bottling works; flour mill. Dairy, poultry farms.							
Review.....	Evg.ex.Sun.....	Democratic.....	1894	8	24 287	4.00	
Edgar Hedderly, Editor; Clifton Forge Review, Inc., Publisher. ★★1,583							
<b>CLINTWOOD</b> † (B1), pop. 729; Dickenson Co. (SW). Railroad station, Fremont. CLIN RR. Bank, Haysi. Poplar, chestnut, oak timber. Agriculture.							
Dickenson Forum +.....	Friday.....	.....	1934	6	26 280	1.25	
F. S. Beverly, Editor; Forum Publishing Corp.							
<b>COLONIAL BEACH</b> (H2), pop. 928; Westmoreland Co. (E). 55 m N of Richmond. Railroad station, Popes Creek, Md. PA RR. Steamboat connections. Oyster, fish, tomato packing plants; lumber, flour mills. Resort.							
Potomac Interest +.....	Thursday.....	Democratic.....	1928	6	24 276	1.50	
Thomas J. Keane, Editor; Colonial Beach Press, Inc., Publisher. 1,750							
<b>COVINGTON</b> † (E3), pop. 6,538; Alleghany Co. (W). 55 m NW of Roanoke. C&O RR. Manufactures pulp, paper, rayon, leather goods, lumber, bricks, flour, silk. Tannery; bottling works. Limestone quarries; timber. Farming. Corn, wheat, oats.							
Alleghany Star +.....	Morn.ex.Mon.....	Independent.....	1938	8	24 287	9.36	
Dispatch +.....	Friday.....	Independent.....	1908	8	24 287	1.50	
Charles Barnes, Editor; Covington Virginian, Inc., Publisher.							
Virginian +.....	Evg.ex.Sun.....	Independent.....	1914	8	24 287	6.24	
Richard F. Beirne, Editor; Covington Virginian, Inc., Publisher. \$4,356							
<b>CREWE</b> (F3½), pop. 2,152; Nottaway Co. (SEC). 45 m W of Petersburg. N&W RR. Manufactures garments, tools. Diversified farming. Wheat, tobacco, cotton.							
Chronicle +.....	Thursday.....	Democratic.....	1935	6	26 273	1.50	
W. L. Willis, Jr., Editor; W. L. Willis and R. S. Davis, Publishers. 850							

Circulation—★Sept. A.B.C. Statement; ★June and March A.B.C. Statements; §P.O. Statement; Bold face, sworn; †Publisher's Report; Light face, estimated. +Uses Mats. ◊Nonpareil ems. 12 to inch. ▽Agate lines. 14 to inch. ‡County Seat. Population—1930 Census; ×Dun & Bradstreet estimate. vIssued only during academic year. xSubscription included in membership fee.

	Estab	Cols	Width	Depth	Sub	Circ
<b>CULPEPER</b> † (G2), pop. 2,379; Culpeper Co. (NE). 70 m SW of Washington, D. C. SOU RR. Silk, flour, lumber mills; chair factory; bottling works; creamery. Diversified farming. Corn, wheat, hay.						
Exponent+.....Thursday.....Independent.....	1881	6	26	273	1.50	
Raleigh T. Green, Editor and Publisher.						
Virginia Star+.....Thursday.....Democratic.....	1919	7	26	301	1.50	▲1,430
Rufus G. Roberts, Editor and Publisher.						
<b>DANVILLE</b> (E4), pop. 22,247; Pittsylvania Co. (S). On Dan River, 48 m NE of Greensboro. SOU; D&W RRs. Manufactures cotton goods, sheeting, hosiery, broad silk, overalls and outer garments, tobacco, fertilizer, elevators, paint, lumber, proprietary medicines, cosmetics. Tobacco warehouses. Averett College; Stratford College. Agriculture. Tobacco, corn, wheat, hay.						
Bee+.....Evg.ex.Sun.....Democratic.....	1899	8	24	294	7.80	★10,533
Gerard Tetley, Editor; The Register Publishing Co., Inc.						
Register+.....Morn.ex.Mon...Democratic.....	1849	8	24	294	7.80	★★10,262
R. T. Corbell, Editor; The Register Publishing Co., Inc., Union and Patton Sts.						★10,831
Herald+.....Thursday.....Ind. Dem.....	1935	7	24	280	1.50	6,000
C. A. Wooten, Editor; Herald Publishing Co., 400 Patton St.						
<b>DRAKES BRANCH</b> (F3 ½), pop. 583; Charlotte Co. (SC). 42 m SE of Lynchburg. SOU RR. Bank, Chase City. Tobacco factory. Timber. Diversified farming.						
Charlotte Gazette+.....Thursday.....Ind. Dem.....	1873	6	26	280	2.00	1,432
J. A. Scoggin, Sr., Editor and Publisher.						
<b>EAST FALLS CHURCH</b> (G1 ½), pop. 61; Arlington Co. (NE). 7 m W of Washington, D. C. W&OD RR. Dairy, poultry farms.						
Sun+.....Friday.....Non-partisan.....	1935	6	26	280	1.50	1,625
Howard B. Bloomer, Jr., Editor; Sun Press Corporation, Publisher.						
<b>EAST RADFORD</b> (D3 ½), pop. ×2,202; Montgomery Co. (SW). 46 m SW of Roanoke. N&W RR. Railroad repair shops. Flour, lumber mills. State Teachers College. Sanitarium. Timber. Diversified farming.						
Grapuchat.....Fortnightly.....Collegiate.....	1921	6	24	245	1.50	2,500
Students of the State Teachers College, Editors and Publishers.						
<b>EASTVILLE</b> † (J3), pop. 351; Northampton Co. (SE). 45 m NE of Norfolk. PA RR. Sawmill. Agriculture.						
Eastern Shore Herald+.....Saturday.....Democratic.....	1880	7	26	336	1.00	2,100
Benj. T. Fisher, Editor and Publisher.						
<b>EMORY</b> (C4), pop. ×160; Washington Co. (SW). 25 m NE of Bristol. N&W RR. Bank, Glade Spring. Emory and Henry College. Agriculture.						
White Topper V.....Friday.....Collegiate.....	1853	6	24	224	x1.00	600
Students of Emory and Henry College, Editors and Publishers.						
<b>FAIRFAX</b> † (G2), pop. 640; Fairfax Co. (NE). 14 m W of Washington, D. C. SOU RR. Farm nursery. Agriculture.						
Herald.....Friday.....Independent.....	1872	6	26	273	1.50	
W. F. Carne, Editor and Publisher.						
<b>FALMOUTH</b> (G2), pop. ×400; Stafford Co. (NE). 50 m SW of Washington, D. C. Bank and railroad station, Fredericksburg. VC; RF&P RRs. Pine timber. Dairy, poultry, truck farms.						
Stafford Ranger.....Thursday.....Democratic.....	1931	6	26	276	1.00	385
R. D. Wharton, Editor and Publisher.						
<b>FARMVILLE</b> † (F3), pop. 3,133; Prince Edward Co. (SC). On Appomattox River, 51 m SE of Lynchburg. N&W RR. Manufactures butter, flour, lumber, shoeks. Bottling works; tobacco redrying plant. State Teachers College. Health resort. Timber. Agriculture. Tobacco, grain, fruit.						
Herald+.....Friday.....Democratic.....	1890	8	24	294	1.50	‡2,926
J. B. Wall, Editor; Farmville Herald, Publisher.						
Rotunda V.....Wednesday.....Collegiate.....	1921	6	24	257	1.50	35
Students of State Teachers College, Editors and Publishers.						950
Tobacco Grower.....Monthly.....Tobacco Grow.....	1932	5	24	224	x.25	7,114
J. B. Wall, Ed.; Va. Dark-Fired Tobacco Growers Mktg. Assn., Inc., Pub.						
<b>FINCASTLE</b> † (E3), pop. 517; Betetourt Co. (WC). 42 m W of Lynchburg. Railroad station, Troutsville. N&W RR. Agriculture. Apples, tomatoes.						
Herald+.....Thursday.....Non-partisan.....	1866	7	26	308	1.50	1,320
C. H. Rieley, Editor and Publisher.						
<b>FLOYD</b> † (D4), pop. 450; Floyd Co. (SW). 26 m SW of Roanoke. Railroad station, Christiansburg. N&W RR. Flour, grist, sawmills. Agriculture.						
Press+.....Thursday.....Independent.....	1889	7	26	301	1.00	2,000
Ruth S. Hallman, Editor and Publisher.						
<b>FRANKLIN</b> (H4), pop. 2,930; Southampton Co. (SE). On Blackwater River at head of navigation. 36 m SW of Norfolk. SOU; SAL RRs. Steamboat connections. Lumber mills; peanut, fertilizer, basket factories; cotton-gin. Agriculture.						
Tidewater News+.....Friday.....Democratic.....	1900	6	26	276	1.50	2,300
C. W. Scarborough, Editor; News Publishing Company.						
<b>FREDERICKSBURG</b> (G2), pop. 6,819; Spotsylvania Co. (EC). On Rappahannock River at head of navigation, 50 m SW of Washington, D. C. VC; RF&P RRs. Steamboat connections. Manufactures clothing, transparent paper, shoes, pants, chairs, flour, confectionery, pickles, metal egg crates. State Teachers College. Agriculture. Corn, wheat, oats.						
Free Lance-Star+.....Evg.ex.Sun.....Democratic.....	1885	8	24	294	5.20	§5,279
Josiah P. Rowe, Jr., Editor; Free Lance-Star Publishing Company.						

Circulation—★Sept. A.B.C. Statement; ★June and March A.B.C. Statements; §P.O. Statement; ▲Audit by State Press Association; Bold face, sworn; †Publisher's Report; Light face, estimated. + Uses Mats. ◊Nonpareil ems. 12 to incl. ▽Gate lines. 14 to incl. ‡County Seat. Population—1930 Census; ×Dun & Bradstreet estimate. ▽Issued only during academic year. xSubscription included in membership fee.

VIRGINIA

Directory of Newspapers and Periodicals, 1939

	Established	Cols	Width	Depth	Sub	Circ
<b>FRONT ROYAL</b> † (F1½), pop. 2,424; Warren Co. (N). 80 m W of Washington, D. C. SOU; N&W RRs. Manufactures silk, pins, barrels, handles, preserves, jellies, flour. Locust, oak timber. Diversified farming. Wheat, corn.						
Warren Sentinel+.....	Thursday.....	1869	7	24	280	1.00
L. E. Allen, Editor; Warren Press, Inc., Publisher.						1,620
<b>GALAX</b> (D4), pop. 2,544; Carroll Co. (SW). 110 m SW of Roanoke. N&W RR. Manufactures furniture, hosiery, mirrors, flour, textiles. Bottling works. Agriculture. Live stock, beans, grain.						
Gazette+.....	Mon.&Thurs...Independent.....	1876	7	24	280	1.50
H. B. Zabriskie, Editor and Publisher.						
Post-Herald+.....	Thursday.....Independent.....	1911	6	26	280	1.00
Mrs. Lida R. Crabill, Editor; Blue Ridge Printing Co., Publisher.						3,000
<b>GATE CITY</b> † (B4), pop. 1,216; Scott Co. (SW). 7 m NW of Kingsport, Tenn. SOU RR. Handle factory; planing, roller, grist-mills. Timber. Diversified farming. Tobacco, wheat, potatoes, fruit.						
Herald+.....	Thursday.....Non-partisan.....	1903	6	26	276	1.00
R. V. Wolfe, Editor; C. T. Hash, Publisher.						2,000
<b>GLOUCESTER</b> † (H3), pop. ×150; Gloucester Co. (E). 35 m N of Newport News. Steamboat connections. Fish, oyster industries. Pine timber. Diversified farming. Potatoes, melons, peas.						
Gazette-Journal+.....	Thursday.....Democratic.....	1919	8	24	287	1.50
Alanson Crosby, Editor; Tidewater Newspapers, Inc., Publisher.						‡2,464
<b>GOOCHLAND</b> † (G3), pop. ×50; Goochland Co. (EC). 30 m NW of Richmond. Railroad station, Maiden. C&O RR. Timber. Agriculture.						
Goochland County Times+.....	Friday.....Ind. Dem.....	1932	6	24	273	1.00
C. C. Beaver, Editor; Quantico Publishing Company, Amelia C. H.						‡1,164
<b>GORDONSVILLE</b> (F2), pop. 462; Orange Co. (NEC). 75 m NW of Richmond. C&O RR. Lumber, flour mills. Walnut, oak, pine timber. Farming. Wheat, corn, hay.						
Orange County News+.....	Thursday.....Democratic.....	1923	6	26	280	1.50
F. S. Thomasson, Editor; L. D. Thomasson, Publisher.						
<b>HALIFAX</b> † (F4), pop. 473; Halifax Co. (S). 28 m NE of Danville. N&W RR. Planing, flour mills; foundry. Agriculture. Tobacco, live stock.						
Record-Advertiser+.....	Thursday.....Independent.....	1869	8	24	294	1.00
Morell S. Clarke, Editor; Record-Advertiser, Inc., Publisher, South Boston.						1,953
<b>HAMPDEN SYDNEY</b> (F3), pop. ×300; Prince Edward Co. (SC). 35 m SE of Lynchburg. Bank and railroad station, Farmville. N&W RR. Hampden Sydney College (men).						
Hampden Sydney Magazine v. Quarterly.....	Coll. Lit.....	1859	2	48	112	2.00
Students of Hampden Sydney College, Editors and Publishers.						
Tiger, The v.....	Monday.....Collegiate.....	1920	7	24	280	x2.00
Students of Hampden Sydney College, Editors and Publishers.						550
<b>HAMPTON</b> † (H3½), pop. 6,382; Elizabeth City Co. (SE). 6 m NE of Newport News C&O RR. Ferry to Norfolk, Va. Sea food industries; fertilizer, paint, box, brick factories. Hampton Institute (Negro). Oyster, crab, fish, clam fisheries. Agriculture. Strawberries, peaches, cabbage.						
Southern Workman (Negro) } Monthly.....	Educ. & Coll.....	1872	1	52	105	1.00
(no adv.) ..... Isaac Fisher, Editor; Hampton Institute, Publisher.						2,600
<b>HARRISONBURG</b> † (F2), pop. 7,232; Rockingham Co. (NW). 116 m NE of Roanoke. SOU; CW; B&O RRs. Manufactures shoes, silk, poultry supplies, flour, furniture, fertilizer, barrels, plows. Hatcheries. State Teachers College; Eastern Mennonite School. Limestone quarries; timber. Agriculture. Dairy, poultry products.						
Breeze v.....	Friday.....Collegiate.....	1922	5	27	210	x2.00
Students of State Teachers College, Editors and Publishers. Controlled free dist.						710
News-Record+.....	Morn.ex.Sun...Independent.....	1896	8	24	294	4.00
John R. Crown, Editor; Rockingham Publishing Company, Inc.						★7,816
Virginia Teacher v.....	Monthly.....Educational.....	1920	2	32	112	1.50
Conrad T. Logan, Editor; State Teachers College, Publisher.						
<b>HEATHSVILLE</b> † (H2½), pop. ×200; Northumberland Co. (E). On Wicomico River, 70 m NE of Richmond. Steamboat connections. Lumber mill. Diversified farming. Wheat, corn, barley.						
Northumberland Echo+.....	Thursday.....Democratic.....	1902	6	26	280	1.50
C. P. Thorn, Editor; Echo Publishing Company.						1,500
<b>HERNDON</b> (G1½), pop. 887; Fairfax Co. (NE). 20 m W of Washington, D. C. W&OD RR. Sawmill; stone quarry. Diversified farming.						
News-Observer.....	Thursday.....Democratic.....	1905	6	26	276	1.50
W. H. Lamb, Editor and Publisher.						880
<b>HIGHLAND SPRINGS</b> , pop. ×180; Henrico Co. (E). 4 m E of Richmond. Railroad station, Fair Oaks. Bank, Richmond. SOU RR. Residential town. Dairy, poultry, truck farms.						
Virginia Churchman.....	Monthly.....Episcopal.....		2	28	112	.50
Rev. W. L. Ribble, Editor; Diocese of Virginia, Publisher.						‡2,500
Virginia Masonic Herald.....	Monthly.....Masonic.....	1906	2	28	105	1.00
W. M. Brown, Editor; Masonic Home Press, Inc., Pub., P. O. Box 961.						‡4,500
<b>HILLSVILLE</b> † (D4), pop. 485; Carroll Co. (SW). 55 m SW of Roanoke. Railroad station, Sylvatus. N&W RR. Flour, grist, lumber mills. Timber. Agriculture. Stock.						
Carroll News+.....	Thursday.....Non-partisan.....	1920	6	26	280	1.50
Walter W. Edwards, Editor; Hillsville Publishing Company.						

Circulation—★Sept. A.B.C. Statement; ★June and March A.B.C. Statements; §P.O. Statement; Bold face, sworn; †Publisher's Report; Light face, estimated. + Uses Mats. ◊ Nonpareil ems, 12 to inch. ▽ Agate lines, 14 to inch. ‡County Seat. Population—1930 Census; ×Dun & Bradstreet estimate. √Issued only during academic year. xSubscription included in membership fee.

Directory of Newspapers and Periodicals, 1939

VIRGINIA

	Estab	Cols	Width	Depth	Sub	Circ
<b>HOLLINS (E3)</b> , pop. ×15; Roanoke Co. (SW). 7 m NE of Roanoke, nearest banking town. N&W RR. Hollins College (women). Agriculture.						
Hollins Alumnae Quarterly.....Quarterly.....Coll. Alumni.....	1926	2	30	108	x3.00	900
Ruth C. Reeves, Editor; Hollins College Alumnae Association, Inc., Publisher.						
Hollins Student Life.....Bi-monthly....Collegiate.....	1931	5	27	196	1.00	1385
Students of Hollins College, Editors and Publishers.						
<b>HONAKER (C3½)</b> , pop. 710; Russell Co. (SW). 32 m NE of Bristol. N&W RR. Flour mill. Coal mines. Agriculture.						
Herald.....Thursday.....Independent.....	1909	6	26	276	1.00	
Tyler Lockhart, Editor and Publisher.						
<b>HOPEWELL (G3)</b> , pop. 11,327; Prince George Co. (SE). On James River, 18 m S of Richmond. N&W; SAL RRs. Steamboat connections. Manufactures silk, pottery, paper, box-board, cellulose, wood products. Diversified farming.						
News.....Tues. & Fri.....Independent.....	1926	8	24	297	2.50	1,850
A. Robbins, Editor; Hopewell News, Publisher.						
<b>KENBRIDGE (F4)</b> , pop. 753; Lunenburg Co. (S). 45 m SW of Petersburg. VA RR. Rock quarry. Flour, saw mills. Manufactures silk, ice, boxes, fertilizer. Timber. Agriculture. Tobacco, wheat, corn.						
Free State News.....Thursday.....Democratic.....	1921	7	24	280	1.00	1,028
Catherine Chambers, Editor; Free State News, Publisher.						
<b>KILMARNOCK (H3)</b> , pop. ×250; Lancaster Co. (E). 86 m NE of Richmond. Steamboat connections. Sea food industries; canning, fertilizer factories; bottling works. Timber. Agriculture. Tomatoes, corn.						
Rappahannock Record.....Thursday.....Democratic.....	1916	6	26	280	1.50	1,771
J. E. Currell, Editor and Publisher.						
<b>LAWRENCEVILLE† (G4)</b> , pop. 1,629; Brunswick Co. (S). 45 m S of Petersburg. SOU RR. Manufactures chairs, desks, bricks, flour. Railroad car shops. Normal and Industrial School (Negro). Agriculture. Tobacco, cotton, peanuts.						
Brunswick Times-Gazette.....Friday.....Non-partisan.....	1892	7	24	280	1.50	1,800
Mrs. George Kilpatrick, Publisher.						
<b>LEBANON† (B4)</b> , pop. 560; Russell Co. (SW). 35 m N of Bristol. Railroad station, Cleveland. N&W RR. Flour, feed mills. Timber. Farming.						
News.....Friday.....Democratic.....	1880	7	26	294	1.50	1,600
H. F. Bausell, Editor; Lebanon News, Publisher.						
<b>LEESBURG† (G1½)</b> , pop. 1,640; Loudoun Co. (NE). 36 m NW of Washington, D. C. W&OD RR. Bottling works. Stone quarries. Agriculture.						
Loudoun News.....Thursday.....Democratic.....	1936	6	26	280	1.50	1,770
Walter Millner, Jr., Editor; Loudoun News, Inc., Publisher.						
Loudoun Times-Mirror.....Thursday.....Democratic.....	1857	8	24	301	1.50	2,923
Westmoreland Davis, Editor; Loudoun Times Publishing Company, Inc.						
<b>LEXINGTON† (E3)</b> , pop. 3,752; Rockbridge Co. (WC). 50 m NW of Lynchburg. B&O; C&O RRs. Flour, saw, grist-mills. Bottling works. Rock quarry. Virginia Military Institute; Washington and Lee University (men). Agriculture.						
Cadet.....Monday.....Collegiate.....	1906	7	24	294	2.50	1,150
Cadets of the Virginia Military Institute, Editors and Publishers.						
Gazette.....Friday.....Democratic.....	1804	8	24	294	1.50	12,852
Lewis Jones, Editor; Thos J. McSpadden, Publisher.						
Ring-tum-Phi.....Tues. & Fri.....Collegiate.....	1898	7	24	280	3.10	1,430
Students of Washington and Lee University, Editors and Publishers.						
Rockbridge County News.....Thursday.....Ind. Dem.....	1884	7	24	287	1.50	2,175
M. W. Paxton, Editor and Publisher.						
<b>LOUISA† (G2½)</b> , pop. 301; Louisa Co. (C). 50 m NW of Richmond. C&O RR. Electric heater, garment factories. Timber. Agriculture. Tobacco, corn, hay.						
Central Virginian.....Thursday.....Democratic.....	1897	6	24	280	1.00	1950
George McD. Blake, Editor and Publisher.						
<b>LOVINGSTON† (F3)</b> , pop. ×300; Nelson Co. (C). 25 m NE of Lynchburg. Railroad station, Shipman. SOU RR. Sawmill. Timber. Agriculture.						
Nelson County Times.....Friday.....Democratic.....	1896	7	26	294	1.00	
L. H. Shrader, Editor; Amherst Publishing Company.						
<b>LURAY† (F2)</b> , pop. 1,459; Page Co. (N). 90 m SW of Washington, D. C. N&W RR. Tannery; chair factory; flour mill; canneries; creamery. Resort. Luray Caverns. Manganese, limestone quarries; timber. Diversified farming.						
Page News and Courier.....Tues. & Fri.....Independent.....	1867	6	26	280	2.00	3,140
E. W. Lauck, Editor and Publisher.						
<b>LYNCHBURG (E3)</b> , pop. 40,661; Campbell Co. (SC). On James River, 55 m E of Roanoke. SOU; C&O; N&W RRs. Airport. Large dark tobacco market. Manufactures overalls, shoes, cotton goods, toilet articles, hosiery, plows and farm wagons, paper boxes. Foundries; tobacco warehouses. Five banks; bank clearings (12-31-37), \$187,743,000; deposits (12-31-37), \$20,008,777. 11,804 electric (AC) meters; 6,953 gas (artif.) meters; 8,575 telephones. Randolph-Macon Woman's College; Lynchburg College; Theological Seminary (Negro).						
Advance.....Evg.ex.Sun.....Democratic.....	1880	8	24	298	9.36	8,792
Carter Glass, Jr., Editor; Carter Glass & Sons, Publishers, 821 Church St.						
News +.....Morn.ex.Món.....Democratic.....	1866	8	24	298	9.36	9,872
Robert C. Glass, Editor; Carter Glass & Sons, Publishers, 821 Church St.					5.20	11,482
Critograph.....Wednesday.....Collegiate.....	1915	6	26	217	1.50	1300
Students of Lynchburg College, Editors and Publishers.						

Circulation—★Sept. A.B.C. Statement; ★June and March A.B.C. Statements; \$P.O. Statement; ▲Audit by State Press Association; Bold face, sworn; †Publisher's Report; Light face, estimated. +Uses Mats. ◊Nonpareil ems. 12 to incl. ▽Gate lines. 14 to incl †County Seat. Population—1930 Census; \*Dun & Bradstreet estimate. ▽Issued only during academic year. xSubscription included in membership fee.



VIRGINIA

Directory of Newspapers and Periodicals, 1939

LYNCHBURG (Continued)	Estab	Cols	Width	Depth	Sub	Circ
Old Maid V.....Six times.....Coll. Humor.....1925	3	21	138	x1.50		700
Students of Randolph-Macon Woman's College, Publishers.		2	48	133		
Sun Dial V.....Thursday.....Collegiate.....1914	5	24	196	1.50		
Students of Randolph-Macon Woman's College, Publishers.						
Tattler V.....5 ti. a year.....Collegiate.....1904	1	52	95	1.25		
Students of Randolph-Macon Woman's College, Publishers.						
<b>MADISON</b> † (F2), pop. ×353; Madison Co. (N). 100 m SW of Washington, D. C. Railroad station, Somerset. SOU RR. Manufactures lumber, furniture. Timber. Diversified farming. Corn, oats, wheat.						
Madison County Eagle+.....Friday.....Democratic.....1910	6	26	276	1.50		1,300
J., C. Bushong, Editor and Publisher.						
<b>MANASSAS</b> † (G2), pop. 1,215; Prince William Co. (NE). 30 m SW of Washington, D. C. SOU; C&O RRs. Flour mill. Timber. Diversified farming. Dairy products, grain, beef cattle, hay.						
Journal+.....Thursday.....Democratic.....1869	6	26	276	1.50		1,801
W. H. Lamb and R. D. Wharton, Editors and Publishers.						
<b>MARION</b> † (C4), pop. 4,156; Smyth Co. (SW). On Holston River, 40 m NE of Bristol. N&W RR. Manufactures furniture, handles, bricks, caskets. Bottling works; limestone industries. Marion College. State Asylum. Timber; limestone quarries. Agriculture.						
Democrat+.....Tuesday.....Democratic.....1884	6	26	280	1.50		1,443
Smyth County News+.....Thursday.....Republican.....1886	6	26	280	1.50		1,614
Robert Lane Anderson, Editor; Marion Publishing Company.						
<b>MARTINSVILLE</b> † (E4), pop. 7,705; Henry Co. (S). 30 m NW of Danville. D&W; N&W RRs. Manufactures furniture, cotton goods, silk, pants, mirrors, bricks, lumber, glass. Tobacco warehouses; bottling, dye works. Timber. Agriculture. Tobacco, apples, peaches.						
Bulletin+.....Evg. ex. Sun.....Independent.....1889	8	24	280	7.00		\$5,184
W. C. Barnes, Editor; Bulletin Newspaper Corporation, Publisher.						
<b>MIDDLEBURG</b> (G1½), pop. 298; Loudoun Co. (NE). 45 m W of Washington, D. C. Railroad station, The Plains. SOU RR. Stock, grain, dairy farms.						
Chronicle.....Friday.....Horse Breedg.....1937	4	26	196	2.50		1,107
S. B. Lloyd, Jr., Editor and Publisher. Shows&Races						
<b>MONTEREY</b> † (E2), pop. 290; Highland Co. (W). 135 m N of Roanoke. Railroad station, Staunton. B&O; C&O RRs. Lumber mill. Timber. Agriculture.						
Highland Recorder+.....Friday.....Democratic.....1878	7	26	308	1.50		980
H. B. Wood, Editor; Highland Recorder. Publisher.						
<b>NEW CANTON</b> (F3), pop. ×20; Buckingham Co. (C). 50 m W of Richmond. C&O RR. Bank, Ore Bank. Agriculture.						
Buckingham News+.....Friday.....Democratic.....1929	7	26	308	1.00		
Julien Dwight Martin, Editor; L. H. Shrader, Publisher, Amherst.						
<b>NEWCASTLE</b> † (D3), pop. 259; Craig Co. (SW). 27 m NW of Roanoke. C&O RR. Saw, flour mills. Timber. Agriculture. Corn, hay, potatoes.						
Record+.....Saturday.....Independent.....1885	7	26	308	1.50		1,630
O. W. Eans, Editor and Publisher.						
<b>NEW MARKET</b> (F2), pop. 640; Shenandoah Co. (N). 80 m SW of Hagerstown, Md. SOU RR. Manufactures flour, pottery, hardwood articles. Resort; caverns. Agriculture. Fruit, grain.						
Shenandoah Valley+.....Thursday.....Democratic.....1806	8	24	294	1.50		1,391
John G. Miller, Editor; The Henkel Press, Inc., Publisher.						
<b>NEWPORT NEWS</b> (H3½), pop. 34,417; Warwick Co. (SE). On James River, 30 m NE of Norfolk. C&O RR. Airport. Steamboat connections. Shipbuilding plants; dry docks; railroad terminal; tobacco export, import and storage; coal export. Five banks; deposits (12-31-37), \$12,282,184. 8,363 electric (AC) meters; 5,080 gas (artif.) meters; 5,869 telephones. Fisheries, oysters.						
Press+.....Every Morn.....Democratic.....1896	8	24	294	10.40		★★7,045
L. T. Jester, Ed.; Daily Press, Inc., Pub., 217 Twenty-fifth St. Sunday circ.★★10,862						
Times-Herald+.....Evg.ex.Sun.....Democratic.....1900	8	24	294	7.80		★★9,764
W. M. Harrison, Editor; Daily Press, Inc., Publisher, 217 Twenty-fifth St.						
<b>NORFOLK</b> (H4), pop. 129,710; Norfolk Co. (SE). On Hampton Roads, adjacent to Portsmouth. SOU; VIR; ACL; PA; N&W; C&O; SAL; NS RRs. Three airports. Steamboat connections. Excellent port with the best of shipping facilities. Manufactures fertilizer, clothing, metal products, chemicals, cement, bagging, beverages, flour. Oyster, crab, fishing industries. Shipyards. Six banks; deposits (12-31-37), \$65,355,572. 38,032 electric meters; 24,306 gas (artif.) meters; 23,157 telephones. Ships coal, tobacco, cotton, truck crops. U. S. Naval Base and Navy Yard. William and Mary Extension College. Shore resort.						
Atlantic Grocer.....Monthly.....Retail Grocer.....1920	2	40	133	Free		2,212
W. P. McBain, Editor; Atlantic Association of Retail Grocers, Publisher, 411 Board of Trade Bldg.						
Chanwos Chats.....Monthly.....Naval.....1923	3	28	126	x1.00		
A. L. Frelinger, Editor; Chanwos Club, Publisher, 290 Withers Bldg. Free dist.						1,900
High Hat.....Friday.....Collegiate.....1930	6	24	238	1.00		575
Student Body of Norfolk Division, College of William and Mary and Virginia Polytechnic Institute, Editors and Publishers.						
Journal and Guide+ (Negro). Saturday.....Independent.....1900	8	24	308	3.64		★★28,250
P. B. Young, Sr., Editor; Guide Pub. Co., Inc., 719 E. Olney Rd.						

Circulation—★Sept. A.B.C. Statement; ★June and March A.B.C. Statements; †P.O. Statement; Bold face, sworn; ‡Publisher's Report; Light face, estimated. +Uses Mats. ◊Nonpareil ems. 12 to inch. ▽Acate lines, 14 to inch. †County Seat. Population—1930 Census; ×Dun & Bradstreet estimate. √Issued only during academic year. xSubscription included in membership fee.

Directory of Newspapers and Periodicals, 1939

VIRGINIA

NORFOLK (Continued)		Estab	Cols	Width	Depth	Sub	Circ
Ledger-Dispatch +	Evg.ex.Sun.....Ind. Dem.....	1876	8	24	301	9.36	★★43,413
Douglas Gordon, Editor; Norfolk Newspapers, Inc., Publisher.							
Virginian-Pilot +	Every Morn.....Ind. Dem.....	1865	8	24	301	9.36	★★★44,275
Louis I. Jaffe, Editor; Norfolk Newspapers, Inc., Pub., Norfolk Newspaper Bldg., 150 W. Brambleton Ave.							
Navy News.....	Monthly.....U.S.Navy News. 1933	5	24	224	1.00		
Navy, Inc., Publisher, Portlock Bldg.							
Record +	Morn.ex.Sun...Legal.....	1922	4	26	157	10.00	‡290
G. D. Dunbar, Editor; G. D. Dunbar & Co., Publishers, 249 Court St.							
Tidewater Trail.....	Monthly.....Women's Clubs. 1925	2	34	115	1.00		
Lillian Webb Naylor, Editor and Publisher.							
Times-Advocate +	Thursday.....Democratic.....	1902	6	26	280	2.00	
A. C. Derby, Editor; Hugh R. McKay, Publisher, 155 Bank St.							
Union News.....	Monthly.....Labor.....	1925	3	30	150		
C. J. Hughes, Editor; Virginia Labor Press, Publisher, 422 Cove St.							
<b>NORTH EMPORIA (G4), pop. ×2,028; Greensville Co. (SE). 40 m S of Petersburg. Adjoins Emporia, nearest railroad station. ACL; SOU RRs. Manufactures box shooks, candy, bricks, peanut products, veneer, tapestry. Pine timber. Agriculture. Cotton, peanuts, tobacco.</b>							
Independent-Messenger +	Friday.....Independent.....	1909	7	26	301	1.50	
Cary P. Flythe, Editor; Independent Publishing Company, Inc.							
<b>NORTON (B4), pop. 3,077; Wise Co. (SW). 75 m NW of Bristol. INT; L&amp;N; N&amp;W RRs. Coke, granite, marble works. Coal mines.</b>							
Coalfield Progress.....	Thursday.....Ind. Dem.....	1912	8	24	280	1.50	‡2,144
Pres Atkins, Editor; Norton Press, Inc., Publisher.							
<b>ONANCOCK (J3), pop. 1,245; Accomac Co. (E). Near Chesapeake Bay, 60 m NE of Norfolk. Railroad station, Tasley. PA RR. Steamboat connections. Barrel, clothing, lumber, canning factories; crab packing plant. Resort. Pine timber. Diversified farming. Potatoes, strawberries, beans.</b>							
Eastern Shore News +	Friday.....Democratic.....	1896	8	24	290	1.50	3,970
John T. Borum, Editor; Eastern Shore Publishing Company.							
<b>ORANGE† (F2), pop. 1,381; Orange Co. (NEC). 85 m W of Richmond. SOU; VC; C&amp;O RRs. Manufactures silk, lumber, butter, flour. Bottling works. Timber. Agriculture. Wheat, corn.</b>							
Review +	Thursday.....Ind. Dem.....	1931	6	26	280	1.50	1,502
James W. Green, Editor and Publisher.							
<b>PALMYRA† (F3), pop. ×200; Fluvanna Co. (C). 50 m NW of Richmond. C&amp;O RR. Cannery. Timber. Diversified farming. Tobacco, hay, corn, truck crops.</b>							
Midland Virginian.....	Thursday.....Democratic.....	1893	7	24	280	1.50	
Roy L. Armfield, Editor and Publisher.							
<b>PEARISBURG† (D3), pop. 668; Giles Co. (SW). On New River. 70 m W of Roanoke. VIR; N&amp;W RRs. Tannery. Timber. Diversified farming. Live stock, grain.</b>							
Virginian +	Thursday.....Non-partisan.....	1857	6	26	280	1.50	‡1,600
P. M. Johnston, Editor and Publisher.							
<b>PENNINGTON GAP (B4), pop. 1,553; Lee Co. (SW). 125 m NE of Knoxville, Tenn. Railroad name, Pennington. L&amp;N RR. Grist-mill. Timber. Diversified farming. Corn, wheat, tobacco.</b>							
Powell Valley News +	Thursday.....Independent.....	1922	7	24	280	1.00	1,800
B. C. Culbertson, Editor; Powell Valley Printing Company, Inc., Publisher.							
<b>PETERSBURG (G3 ½), pop. 28,564; Dinwiddie Co. (SE). On Appomattox River, at head of navigation, 23 m S of Richmond. N&amp;W; ACL; SAL RRs. Manufactures luggage, cigarettes, optical goods, work clothes, pencils, fountain pens. Four banks; deposits (12-31-37), \$7,010,094. 6,800 electric (AC) meters; 2,597 gas (artif.) meters; 5,200 telephones. Bishop Payne Divinity School (Negro).</b>							
Progress-Index +	{Evg.ex.Sun. Democratic.....	1856	8	24	304	7.80	§9,817
{Sun. Morn. Sunday circ. §9,817							
W. E. Harris, Editor; Petersburg Newspaper Corp., Pub., 15 Franklin St.							
Southside Virginia News +	Thursday.....Independent.....	1927	5	24	224	2.00	2,109
Walter P. McGuire, Editor; Southside Publishing Co., Inc., 14 E. Tabb St.							
<b>PORTSMOUTH† (H4), pop. 45,704; Norfolk Co. (SE). On Hampton Roads, separated from Norfolk by Elizabeth River. SOU; SAL; PA; ACL; C&amp;O RRs. Steamboat connections. Manufactures paper, cotton goods, hosiery, fertilizer, soap products, veneer. Shipyards; sea food packing plants; coffee roasters. Ships cotton, tobacco, lumber, vegetables. Three banks; deposits (1-1-37), \$13,869,564. 11,127 electric (AC) meters; 8,413 gas (artif.) meters; 5,576 telephones. U. S. Navy Yard; U. S. Ammunition Depot, Lighthouse Service and other Government activities.</b>							
Star +	{Evg.ex.Sun., Ind. Dem.....	1894	8	24	294	6.00	§10,131
{Sun. Morn. Sunday circ. :10,131							
Portsmouth Star Pub. Corp., 101 High St.							
<b>POWHATAN† (G3), pop. ×70; Powhatan Co. (EC). 30 m W of Richmond. Railroad station, Dorset. SOU RR. Flour mill. Oak, pine timber. Agriculture. Corn, wheat, tobacco.</b>							
Tri-County Herald +	Friday.....Independent.....	1937	6	24	248	1.00	‡1,232
C. C. Beavers, Editor; Quantico Publishing Co., Amelia.							
<b>PROVIDENCE FORGE, pop. ×80; New Kent Co. (E). 45 m E of Richmond, nearest banking town. C&amp;O RR. Lumber mill; pickle factory. Pine, cypress timber. Agriculture. Corn, wheat, potatoes.</b>							
Chickahominy Sun +	Thursday.....Independent.....	1938	6	24	276	1.00	600
G. F. Borum and W. P. Hall, Editors and Publishers.							

Circulation—★Sept. A.R.C. Statement; ★June and March A.B.C. Statements; §P.O. Statement; Bold face, sworn; †Publisher's Report; Light face, estimated. + Uses Mats. ◊ Nonpareil ems. 12 to incl. ▽ Agate lines. 14 to incl. ‡ County Seat. Population—1930 Census; × Dun & Bradstreet estimate.

VIRGINIA

Directory of Newspapers and Periodicals, 1939

	Estab	Cols	Width	Depth	Sub	Circ
<b>PULASKI†</b> (D3½), pop. 7,168; Pulaski Co. (SW). 60 m SW of Roanoke. N&W RR. Manufactures hosiery, furniture, flour, pig iron, structural steel, mirrors, veneer, paper boxes. Foundry. Iron, zinc mines. Diversified farming.						
Southwest Times +	[Evg.ex.Sat.& Independent.....]	1906	8	24	294	7.00
Howard R. Imboden, Editor; Southwest Publishing Company, Inc.	[Sun., Sun. M.]					Sunday circ.
						\$4,792
						\$4,792
<b>PURCELLVILLE</b> (G1½), pop. 747; Loudoun Co. (NE). 40 m NW of Washington, D. C. W&OD RR. Flour, feed mill; creamery. Agriculture.						
Blue Ridge Herald +	Thursday.....Independent.....	1889	6	26	280	1.50
M. N. Lybolt, Editor; Blue Ridge Herald, Inc., Publisher.						1,032
<b>QUANTICO</b> (G2), pop. 538; Prince William Co. (NE). 30 m S of Alexandria. RF&P RR. U. S. Marine Base. Timber. Agriculture.						
Sentry +	Friday.....Non-partisan.....	1935	6	26	276	1.75
D. L. Dailey, Editor; Quantico Sentry, Publisher, Bowling Green.						2,850
<b>RADFORD</b> (D3), pop. 6,227; Montgomery Co. (SW). 48 m SW of Roanoke. N&W RR. Manufactures building material, feed. Foundry.						
News Journal +	Thursday.....Independent.....	1890	7	24	280	1.80
Russell H. Jones, Editor; R. H. Jones and P. H. Appleby, Publishers.						\$2,170
<b>REMINGTON</b> (G2), pop. 273; Fauquier Co. (NE). 48 m S of Alexandria. SOU RR. Timber. Flour, feed mills. Grain, dairy, stock, poultry farms.						
News +	Thursday.....Ind. Dem.....	1923	5	26	245	1.00
C. C. Beavers, Editor; Quantico Publishing Co.						
Tri-County Herald +	Thursday.....Democratic.....	1922	5	26	252	1.00
L. M. Turner, Editor.						
<b>RICHLANDS</b> (C3½), pop. 1,355; Tazewell Co. (SW). 40 m W of Bluefield, W. Va. N&W RR. Coal mines. Manufactures brick garments, novelties. Timber. Agriculture. Corn, tobacco, oats.						
News Progress +	Thursday.....Independent.....	1930	7	24	291	1.50
G. G. Beall, Editor and Publisher.						1,125
<b>RICHMOND†</b> (G3), pop. 182,929; Henrico Co. (E). The State Capital. On James River, at head of tidewater, 97 m SW of Washington, D. C. SOU; C&O; ACL; SAL; RF&P RRs. Two airports. Steamboat connections. Port of entry. State-wide distributing and trading center. Manufactures plug and smoking tobacco, cigars, cigarettes, paper and paper products, iron, steel, machinery, rayon, cellophane; printing and publishing houses. Eleven banks. Federal Reserve Bank. Bank clearings (12-31-37), \$2,111,801,349; deposits (12-31-37), \$216,086,920. 58,408 electric meters; 33,226 gas (artif.) meters; 49,851 telephones. U. of Richmond; medical, theological, Negro colleges. Granite quarries.						
Atlas, The V	Bi-monthly.....Collegiate.....	1927	4	26	168	Free
Student Body, Richmond Division College of William and Mary, Editors and Publishers, 827 W. Franklin St.						
Bulletin of the Richmond Academy of Medicine	Quarterly.....Medical.....	1932	2	38	126	
Dr. Kinloch Nelson, Editor; Richmond Academy of Medicine, Pub., 105 N. 14th St.	Free to members.					\$6,000
Christian Sun	Thursday.....Congre.&Chris.....	1844	4	26	161	2.00
F. C. Lester, Ed.; Central Pub. Co., 1536 E. Broad St.						\$2,000
Commonwealth	Monthly.....Gen'l & Busi.....	1934	3	28	140	x1.00
C. W. Newman, Ed.; Virginia State Chamber of Commerce, Pub., 111 N. Fifth St.	Controlled free dist.					4,744
Earnest Worker	Monthly.....Presby. S.S.....	1869	2	32	112	1.00
Presbyterian Committee of Publication, Publisher, P. O. Box 1176.						57,605
Garden Gossip	Monthly.....Garden Clubs.....	1926	3	26	126	1.00
Elizabeth Rawlinson, Editor; Garrett & Massie, Pubs., 1406 E. Franklin St.						3,276
News Leader +	Evg.ex.Sun.....Ind. Dem.....	1879	8	24	294	7.80
Douglas S. Freeman, Editor; John Stewart Bryan, Pub., 110 N. Fourth St.						★81,099
Onward (no adv.)	Sunday.....Presby. Juv.....	1893	4	28	171	1.25
Clarabel Williams, Editor; Presby. Com. of Publication, Pub., P. O. Box 1176.						34,179
Planet+ (Negro)	Saturday.....Independent.....	1882	8	24	196	2.00
M. A. Norrell, Editor; Richmond Planet Publishing Co., 210 E. Clay St.						
Presbyterian of the South	Wednesday.....Presbyterian.....	1824	3	30	132	3.00
Rev. Wm. S. Campbell, Editor; Presbyterian Co., Inc., Pub., 819 E. Franklin St.						
Presbyterian Survey	Monthly.....Presbyterian.....	1924	2	27	126	1.25
Mrs. H. J. Williams, Ed.; Presbyterian Committee of Publication, 8 N. Sixth St.						
Record +	Morn.ex.Sun.....[Legal&Finan., Real Estate]	1878	6	24	252	20.00
W. F. Dunbar, Jr., Editor; Daily Record Co., Inc., Pub., 1309½ E. Franklin St.						
Religious Herald	Thursday.....Baptist.....	1828	3	28	154	2.50
Robert H. Pitt, Editor; Religious Herald Co., Inc., Publisher, Mutual Bldg.						
Richmond Christian Advocate	Thursday.....Methodist.....	1822	3	30	150	2.00
Dr. J. M. Rowland, Editor; Advocate Publishing Company, Inc., Box 584.						
Richmond Collegian V	Friday.....Collegiate.....	1914	5	24	220	1.00
Students of University of Richmond, Editors and Publishers.						1,020
Skull and Bones V	Friday.....Collegiate.....	1922	5	33	224	x1.50
Students of the Medical College of Virginia, Editors and Pubs., 12th and Clay Sts.						750
Southern Churchman	Saturday.....Prot. Episc.....	1935	3	32	154	3.00
Rev. C. W. Sheerin, Editor; Southern Churchman Co., Pub., 110 W. Franklin St.						\$4,500
Southern Planter	Monthly.....Agric.&L. Stk.....	1840	4	26	175	.25
Dr. Paul D. Sanders, Editor; Southern Planter Publishing Co., 228 Governor St.						★290,792
Southside News +	Thursday.....Democratic.....	1928	5	24	224	7.80
Alexander Hudgins, Editor; Southside News, Inc., 915 Hull St.						8,000

Circulation—★Sept. A.B.C. Statement; ★June and March A.B.C. Statements; †P.O. Statement; Bold face, sworn; †Publisher's Report; Light face, estimated. + Uses Mats. ◇ Nonpareil ems. 12 to inch. ∇ Gate lines, 14 to inch. †County Seat. Population—1930 Census. √ Issued only during academic year. xSub. included in membership fee.

Directory of Newspapers and Periodicals, 1939

VIRGINIA

RICHMOND† (Continued)		Estab	Cols	Width	Depth	Sub	Circ
Stamp and Cover Collector's Review.....	Quarterly.....Stamp Collect....	1924	2	26	129	1.00	3,200
August Dietz, Editor; Confederate Stamp Alliance, Publisher, 109 E. Cary St.						Controlled free dist.	
Times-Dispatch +.....	Every Morn... Ind. Dem.....	1850	8	24	308	7.80	★★79,064
Virginius Dabney, Editor; Times-Dispatch Pub. Co., Inc., 107 S. Seventh St.						Sunday circ. 5.20	★★84,322
Union Seminary Review.....	Quarterly.....Religious.....	1889	1	48	84	1.50	800
Rev. J. G. McAllister, Editor; Union Theological Seminary, Publisher.							
Virginia-Carolina Jewish Messenger +.....	Friday.....Non-partisan.....	1932	5	24	203	2.00	15,686
J. B. Yellen, Editor and Publisher, 1323 W. Main St.							
Virginia Farmer.....	Monthly.....State Grange.....	1935	5	24	224	.50	
Dr. Meade Ferguson, Editor; Virginia State Grange, Pub., 2112 Second Ave.							
Virginia Highway Users Magazine.....	Monthly.....Truck.....	1935	2	42	126	x	500
Virginia S. Morton, Editor; Virginia Highway Users Assn., Inc., Publisher, 1301 N. Boulevard.						Controlled free dist.	1,300
Virginia Journal of Education √.....	Monthly.....Education.....	1907	2	36	119	x1.50	13,956
Cornelius J. Heatwole, Ed.; Virginia Education Assn., Pub., 401 N. Ninth St.							
Virginia Magazine of History and Biography....	Quarterly.....Historical.....	1893	1	54	98	x5.00	1,500
Robt. A. Lancaster, Jr., Editor; Virginia Historical Soc., Pub., 707 E. Franklin St.							
Virginia Medical Monthly.....	Monthly.....Medical.....	1874	2	34	126	x2.00	2,222
Wyndham B. Blanton, M.D., Ed.; Medical Soc. of Virginia, Pub., 1200 E. Clay St.							
Virginia Municipal Review.....	Monthly.....Municipal.....	1924	3	27	140	x2.00	4,211
Morton L. Wallerstein, Ed.; Review Publishing Company, Inc., Travelers Bldg.						Controlled free dist.	4,170
Virginia Pharmacist.....	Monthly.....Pharmaceutical.....	1916	2	29	108	1.00	1500
A. L. I. Winne and W. F. Rudd, Editors; The Virginia Pharmaceutical Assn., Publisher, 105 State Office Bldg.							
<b>ROANOKE</b> (E3), pop. 69,206; Roanoke Co. (SW). 56 m SW of Lynchburg. VIR; N&W RRs. Airport. Manufactures rayon, railroad equipment, bridges and structural steel, tin cans, textiles, iron and foundry products, furniture. Five banks; bank clearings (12-31-37), \$365,800,845; deposits (12-3-36), \$40,000,000. 22,802 electric (AC) meters; 12,200 gas (artif.) meters; 18,686 telephones. Resort.							
American Journal.....	Thursday.....Independent.....	1917	7	26	280	1.50	
W. Ryland Martin, Editor; American Journal, Publisher.							
Labor Journal +.....	Thursday.....Independent.....	1933	5	25	224	.50	
R. E. St. Clair, Editor and Publisher, 123 E. Campbell Ave.							
Naborhood Grocer.....	Monthly.....Grocer.....	1932	3	28	137	x2.00	3,819
H. T. Swann, Editor; Va. and N. C. Food Dealers Assn. and Quality-Service Stores of America, Inc., Publishers, 604 Rosenberg Bldg.							
Norfolk and Western Magazine (free to employees).....	Monthly.....RR. Employees.....	1923	3	26	134	2.00	10
Holcombe Parkes, Editor; Norfolk & Western Ry. Co., Pub., N&W RR. Office.						Free dist.	19,440
Times +.....	Every Morn... Ind. Dem.....	1886	8	24	294	7.80	★★27,556
H. P. Chapman, Editor; Times-World Corporation, Publisher, Times Bldg.						Sunday circ. 5.20	★★41,588
World-News +.....	Evg. ex. Sun... Ind. Dem.....	1889	8	24	294	7.80	★★21,233
William B. Smith, Editor; Times-World Corporation, Publisher, Times Bldg.							
<b>ROCKYMOUNT†</b> (E3 ½), pop. 1,339; Franklin Co. (S). 25 m S of Roanoke. N&W RR. Manufactures furniture, silk, mirrors, brooms, overalls, rayon fabric, flour. Agriculture. Tobacco.							
Franklin News-Post and Chronicle +.....	Friday.....Ind. Dem.....	1905	7	26	308	2.00	2,500
C. D. Brown, Editor; News-Post Publishing Co.							
<b>RUSTBURG†</b> (E3), pop. ×352; Campbell Co. (SC). 90 m SW of Richmond. N&W RR. Flour, sawmills. Agriculture.							
Campbell County Times +.....	Friday.....Democratic.....	1928	7	26	290	1.00	1,000
L. H. Shrader, Editor; Amherst Publishing Company, Amherst.							
<b>SALEM†</b> (D3), pop. 4,833; Roanoke Co. (SW). On Roanoke River, 8 m W of Roanoke. VIR; N&W RRs. Tanneries; structural iron works; cigarette machinery, medicine, brick factories; machine shops; flour mills. Springs of medicinal value. Summer resort. Roanoke College (men).							
Baltimore Southern Methodist.....	Thursday.....Meth.Ep.South.....	1904	3	28	143	1.50	15,277
F. M. Richardson, Ed.; Baltimore So. Methodist, Inc., Publisher, 122 E. Main St.							
Brackety-Ack √.....	Thursday.....Collegiate.....	1915	5	26	201	x1.50	750
Students of Roanoke College, Editors and Publishers.						Controlled free dist.	200
Times-Register +.....	Friday.....Democratic.....	1854	6	26	280	2.00	12,965
J. H. Thornton, Editor; Salem Publishing Company.							
<b>SCOTTSVILLE</b> (F3), pop. 341; Albemarle Co. (C). 74 m NW of Richmond. C&O RR. Manufactures flour, stoves, braid, lumber. Cannery. Diversified farming.							
News.....	Thursday.....Independent.....	1904	6	26	266	1.50	1400
Louise M. Simmons, Editor and Publisher.							
<b>SMITHFIELD</b> (H3 ½), pop. 1,179; Isle of Wight Co. (SE). On Pagan River, 25 m W of Norfolk. Steamboat connections. Ham packing plants; lumber mills. Agriculture. Fruit, truck crops.							
Times +.....	Thursday.....Democratic.....	1920	8	24	308	1.50	11,510
Jesse J. Scott, Editor; Smithfield Times, Inc., Publisher.							

Circulation—★★Sept. A.B.C. Statement; ★June and March A.B.C. Statements; §P.O. Statement; Bold face, sworn; †Publisher's Report; Light face, estimated. + Uses Mats. ◊ Nonpareil ems, 12 to inch. ∇ Agate lines, 14 to inch. †County Seat. Population—1930 Census; ×Dun & Bradstreet estimate. √ Issued only during academic year. xSubscription included in membership fee.

VIRGINIA

Directory of Newspapers and Periodicals, 1939

	Establish	Cols	Width	Depth	Sub	Circ
SOUTH BOSTON (F4), pop. 4,841; Halifax Co. (S). On Dan River, 32 m NE of Danville. SOU; N&W RRs. Tobacco plants; cotton, lumber, flour mills; bottling, chemical works; foundry. Agriculture, especially tobacco.						
Halifax Gazette +	Thursday	6	26	273	1.00	
J. E. Wood, Editor; Gazette Publishing Company.						
News +	Tuesday	8	24	294	1.50	1,667
Virginia S. Wright, Editor; Record-Advertiser, Inc., Publisher.						
SOUTH HILL (F4), pop. 1,405; Mecklenburg Co. (S). 56 m SW of Petersburg. SOU RR. Saw, flour mills. Agriculture. Tobacco, cotton, corn.						
Enterprise +	Thursday	1911	7	26	304	1.00
F. L. Nanny, Editor; South Hill Publishing Company, Inc.						
STANARDSVILLE† (F2), pop. 229; Greene Co. (NC). 25 m E of Charlottesville. Railroad station, Barboursville. SOU RR. Staves factory. Oak, pine timber. Diversified farming.						
Greene County Record	Thursday	1910	6	26	276	1.50
J. C. Bushong, Editor and Publisher.						
STAUNTON† (E2), pop. 11,990; Augusta Co. (W). In the Shenandoah Valley, 80 m NE of Roanoke. B&O; C&O RRs. Manufactures furniture, coke, confectionery, emulsions, bricks, lumber, flour, lime products, felt pennants. Mary Baldwin College (women); School for Deaf and Blind. Coal mines; rock quarry. Hardwood timber. Diversified farming.						
Campus Comments V	Weekly	1925	7	24	280	2.50
Students of Mary Baldwin College, Editors and Publishers.						
Leader +	Evg.ex.Sun	1904	8	24	294	4.00
E. W. Opie, Editor; Staunton Leader Publishing Company, Inc.						
News-Leader +	Morn.ex.Mon	1906	8	24	294	4.00
E. W. Opie, Editor; Leader Publishing Company, Inc.						
Southwestern Episcopalian	Monthly	1921	2	40	133	1.00
Diocese of Southwestern Virginia, Publisher, Box 744.						
STRASBURG (F1½), pop. 1,901; Shenandoah Co. (N). 18 m SW of Winchester. B&O; SOU RRs. Silk, flour mills; creamery; lime-kilns. Diversified farming.						
Northern Virginia Daily +	Morn.ex.Sun	1882	8	24	287	4.00
Arthur Davidson, Editor; Shenandoah Publishing House, Inc.						
STUART† (D4), pop. 588; Patrick Co. (S). On Mayo River, 75 m W of Danville. D&W RR. Flour, roller, lumber, silk mills; chair factory. Timber. Agriculture.						
Enterprise +	Thursday	1875	6	26	280	1.00
M. E. Thompson, Editor; The Enterprise, Publisher.						
SUFFOLK† (H4), pop. 10,271; Nansemond Co. (SE). On Nansemond River, 20 m W of Norfolk. SOU; VIR; ACL; SAL; N&W; NS RRs. Steamboat connections. Manufactures peanut products, confectionery, lumber, hosiery, bricks, fertilizer, paper boxes, screens, overalls, barrels. Oyster, meat packing plants. Peanut market. Timber; brick-clay, sand pits. Agriculture.						
News-Herald +	Evg.ex.Sun	1873	8	24	301	6.24
A. M. Saunders, Editor; Suffolk News Co., Inc., Publisher, 151 S. Main St.						
Peanut Journal and Nut World	Monthly	1921	3	28	135	2.00
T. Byron Cutchin, Editor; Peanut Journal Publishing Company, P. O. Box 166.						
SURRY† (H3½), pop. 243; Surry Co. (SE). 35 m SE of Petersburg. Railroad station, Wakefield. N&W RR. Sawmill. Timber. Agriculture. Peanuts, corn, cotton.						
Herald +	Friday	1879	5	26	252	1.00
F. Roy Johnson, Editor; Herald News Co., Publisher, Murfreesboro, N. C.						
SWEET BRIAR (E3), pop. ×25; Amherst Co. (WC). 4 m SW of Amherst, nearest banking town. SOU RR. Sweet Briar College (women). Agriculture.						
Brambler V	5 it. a year	1909	2	40	126	1.00
Students of Sweet Briar College, Editors and Publishers.						
News V	Wednesday	1927	5	24	196	2.00
Students of Sweet Briar College, Editors and Publishers.						
TAPPAHANNOCK† (H2½), pop. 427; Essex Co. (E). 40 m NE of Richmond. On Rappahannock River. Steamboat connections. Cannery; fish, vegetable packing plant. Agriculture. Corn, wheat, hay, tomatoes, potatoes.						
Rappahannock Times +	Thursday	1893	6	26	280	1.50
Daphne Dailey, Editor; C. M. Payne, Publisher.						
TAZEWELL† (C3½), pop. 1,211; Tazewell Co. (SW). 90 m SW of Roanoke. N&W RR. Lumber mill. Soft coal mines; oak, poplar timber. Diversified farming. Corn, wheat, potatoes.						
Clinch Valley News +	Thursday	1845	8	24	308	1.50
W. B. and F. W. Leslie, Editors and Publishers.						
URBANNA (H3), pop. 432; Middlesex Co. (E). On Urbanna Creek, 45 m NE of Richmond. Steamboat connections. Oyster packing plants; bottling works. Commercial fisheries; timber. Diversified farming. Corn, wheat, potatoes.						
Southside Sentinel +	Friday	1896	7	26	283	1.25
Carl R. Tomlinson, Editor; Tomlinson & Brown, Publishers.						
VICTORIA (F3½), pop. 1,568; Lunenburg Co. (S). 53 m SW of Petersburg. VIR RR. Flour, lumber mills. Diversified farming. Tobacco, corn, wheat.						
Dispatch +	Friday	1912	6	26	280	1.50
J. A. Scoggin, Jr., Publisher.						
VIRGINIA BEACH (J4), pop. 1,719; Princess Anne Co. (SE). On Atlantic Ocean, 18 m E of Norfolk. NS RR. Fish, oyster industries. Shore resort. Agriculture. Kale, corn, potatoes.						
News +	Friday	1925	7	24	280	2.00
Julien R. Hume, Editor; Princess Anne Press, Inc., Publisher.						

Circulation—★Sept. A.B.C. Statement; ★June and March A.B.C. Statements; †P.O. Statement; Bold face, sworn; ‡Publisher's Report; Light face, estimated. + Uses Mats. ◊ Nonpareil ems, 12 to inch. ∇ Gate lines, 14 to inch. †County Seat. Population—1930 Census; ×Dun & Bradstreet estimate. V Issued only during academic year.

	Estab	Cols	Width	Depth	Sub	Circ
<b>WAKEFIELD</b> (H3 ½), pop. 881; Sussex Co. (SE). 52 m SE of Richmond. N&W RR. Oil distribution plants; cotton-gins. Timber. Agriculture, peanuts.						
Tri-County News + ..... Friday.....Democratic.....1928	6	26	280	1.00		
E. S. Kitchen, Editor; Wakefield Printing Company, Inc., Publisher.						
<b>WARM SPRINGS</b> † (E2 ½), pop. ×500; Bath Co. (W). 93 m N of Roanoke. Bank and railroad station, Hot Springs. C&O RR. Flour mill. Resort. Hardwood timber. Diversified farming.						
Bath County Enterprise + ..... Thursday.....Independent.....1897	8	24	308	1.50		
Norman D. Camper, Editor; Bath County Enterprise, Inc., Publisher.						
<b>WARRENTON</b> † (G2), pop. 1,450; Fauquier Co. (NE). 43 m SW of Washington, D. C. SOU RR. Planing, flour mills. Diversified farming. Wheat, corn.						
Fauquier Democrat + ..... Wed. & Sat.....Democratic.....1905	7	26	287	1.50		▲2,635
H. B. Phipps, Editor; Fauquier Democrat, Inc., Publisher.						
<b>WARSAW</b> † (H2 ½), pop. ×300; Richmond Co. (E). On Rappahannock River, 46 m NE of Richmond. Steamboat connections. Flour, sawmills; creamery. Agriculture. Grain, tomatoes, potatoes.						
Northern Neck News + ..... Friday.....Democratic.....1879	6	26	280	1.50		
W. Y. Morgan & Co., Editors and Publishers.						
<b>WAVERLY</b> (G3 ½), pop. 1,865; Sussex Co. (SE). 38 m SE of Richmond. N&W RR. Lumber mills; meat curing plant. Agriculture. Peanuts, cotton, corn, live stock.						
Sussex-Surry Dispatch + ..... Thursday.....Democratic.....1888	8	24	301	1.50		‡1,103
J. Linwood Rice, Editor; Waverly Printing Company, Inc., Publisher.						
<b>WAYNESBORO</b> (F2 ½), pop. 6,226; Augusta Co. (W). 103 m NE of Roanoke. N&W; C&O RRs. Manufactures rayon, electrical appliances, furniture, silk, caskets, pumps, stoves, corduroy, creosote poles. Machine shops. Agriculture. Apples, wheat, beef cattle.						
News-Virginian + ..... Evg. ex. Sun.....Ind. Dem.....1892	8	24	294	4.00		‡3,010
Louis Spilman, Editor; Waynesboro Publishing Corporation.						
<b>WEST POINT</b> (H3), pop. 1,844; King William Co. (E). At head of York River, 38 m E Richmond. SOU RR. Steamboat connections. Manufactures novelty paper, pulp board, furniture, lumber. Pickle, oyster packing plants. Trout, shad, oyster fisheries. Pine timber. Diversified farming. Potatoes.						
Tidewater Review + ..... Thursday.....Ind. Dem.....1888	6	24	273	1.50		1,344
T. W. Grissette, Editor and Publisher.						
<b>WILLIAMSBURG</b> † (H3), pop. 3,778; James City Co. (SE). 28 m W of Newport News. C&O RR. Sawmills. William and Mary College; Eastern State Hospital. Timber. Agriculture.						
Flat Hat v ..... Tuesday.....Collegiate.....1911	6	27	273	3.00		1,600
Students of the William and Mary College, Editors and Publishers.						
Virginia Gazette + ..... Friday.....Independent.....1736	5	26	224	2.00		
J. A. Osborne, Editor; Virginia Gazette, Inc., Publisher.						
Royalist..... Quarterly.....Collegiate.....1892	2	24	84	x		‡1,750
Students of the William and Mary College, Editors and Publishers.						‡1,400
Controlled free dist.						
<b>WINCHESTER</b> † (F1), pop. 10,855; Frederick Co. (N). 67 m NW of Washington, D. C. B&O; PA; W&W RRs. Manufactures knit goods, barrels, peanut butter, bricks, rubber heels, vinegar, fruit grading equipment, candy, lumber. Timber. Farming.						
Star + ..... Evg. ex. Sun...Non-partisan.....1896	8	24	294	4.50		★4,774
H. F. Byrd, Jr., Editor; Evening Star Publishing Company.						
<b>WOODSTOCK</b> † (F2), pop. 1,552; Shenandoah Co. (N). 100 m W of Washington. SOU RR. Fruit grader factory; flour, lumber mills. Timber. Diversified farming. Poultry products, grain, fruit.						
Jersey Giant Journal..... Monthly.....Poultry.....1929	5	27	224	.50		275
O. O. Evans, Edi; Jersey Giant Breeder Assn., Publisher. Partly free dist.						500
Shenandoah Herald + ..... Friday.....Independent.....1817	7	26	304	1.50		
Mary C. Graybill and J. J. Sperry, Editors and Publishers.						
<b>WYTHEVILLE</b> † (C3 ½), pop. 3,327; Wythe Co. (SW). 56 m SE of Bluefield. N&W RR. Woolen, hosiery, grist, sawmills; creamery. Chestnut, pine, oak timber. Agriculture. Corn, wheat, cabbage.						
Southern Magazine, The ..... Monthly.....Hist. & Lit.....1933	2	42	140	1.50		
Claudia M. Hagy, Editor; News Publishing Company.						
Southwest Virginia Enter- } prise + ..... } Tues. & Fri....Non-political.....1870	7	24	276	2.00		
J. A. Whitman, Editor and Publisher.						
Wythe County News + ..... Thursday.....Democratic.....1925	7	26	308	1.00		‡1,591
C. M. Hagy, Editor; News Publishing Company.						

Circulation—★Sept. A.B.C. Statement; ★June and March A.B.C. Statements; ‡P.O. Statement; ▲Audit by State Press Association; Bold face, sworn; †Publisher's Report; Light face, estimated. + Uses Mats. ◇ Nonpareil ems. 12 to inch. ▽Agate lines. 14 to inch. ‡County Seat. Population—1930 Census; ×Dun & Bradstreet estimate. ▽Issued only during academic year. xSubscription included in membership fee.

# VIRGIN ISLANDS

Population 22,012 (U. S. Census 1930)

Capital, SAINT THOMAS

The Virgin Islands are situated about 55 miles east of Puerto Rico, and the capital, St. Thomas, is 1,442 miles from New York. They consist of three principal islands: St. Thomas, area 33 square miles; St. Croix, 80 square miles; St. John, 21 square miles, and about fifty smaller ones.

They were purchased from Denmark in 1917, for \$25,000,000, and, although they had been in the possession of that country for over 200 years, the language of the people is English.

Despite their tropical location the Islands have an agreeable climate, due to their being fanned by the steady trade winds. The construction and operation of a large hotel in St. Thomas has increased the tourist and resident possibilities of the island. A homesteading program is gradually transforming an unstable agricultural population of field laborers into a group of small holders.

St. Thomas is the principal port of the Virgin Islands.

## POPULATION

The population of the island of St. Croix was, in 1930, 11,413; of St. Thomas, 9,834; of St. John, 765. Nearly 95% are wholly or partly Negro.

## AGRICULTURE

The farm land is about five-sixths of the area of the Islands. According to the census of 1930, there were 329 farms containing 68,322 acres, of which 24,744 were improved. Land and buildings were valued at \$2,400,711.

Sugar cane, tobacco, cotton, hides and hardwoods are the chief products; cattle, horses, mules, hogs, goats and sheep, the live stock.

## IMPORTS AND EXPORTS

Trade is carried on mainly with the United States, imports amounting to \$4,148,639 and exports to \$1,319,895 in 1937. Greatest development was shown in the sugar and rum trade. Two sugar mills, a large rum distillery and 700 acres of land were operated by the Government, employing an average of nearly 1,000 workers. Approximately 200,000 gallons of rum were produced. In addition privately owned sugar mills and distilleries were busy and by these an additional 30,000 gallons of rum were produced during the year. Bay rum, for which the Islands have long been noted, had an export value of \$23,993. The bay oil of St. John is of the finest quality known. The year 1937 showed a marked increase in the sale of hand-made articles, rugs, baskets, etc., and 689 workers were employed by the Handicraft Cooperatives.

## MISCELLANEOUS

In May, 1935, the Virgin Islands National Bank commenced operations, taking the place of the retiring National Bank of the Danish West Indies. United States currency is now used. During the fiscal year of 1937-1938, 814 vessels with a gross tonnage of 3,239,975 tons, an increase of 37 ships over the previous year, called at St. Thomas. Of the total, 67% were foreign merchant ships. Ten tourist ships visited St. Thomas with approximately 12,000 transient guests. The regular weekly boats from New York brought full passenger lists to add to the tourist totals. A new and modern hotel has been built to accommodate the tourist trade.

Health conditions in the Islands have improved greatly in recent years, as have the economic and social life of the people through the expenditure of Government funds. Illiteracy was 16.1% in 1930, but is being reduced. Only 2% of the people cannot speak English. In 1937 public school enrolment was 3,374; high school enrolment, 681. Number of post offices (1936-37), 5; gross postal receipts, \$19,635.70.

## VIRGIN ISLANDS NEWSPAPER AND PERIODICAL STATISTICS

Newspapers	
Period of Issue	Number
Daily .....	5
Evening Dailies .....	(3)
All day Dailies .....	(2)
Tri-weekly .....	1
Weekly .....	1
<b>Total Newspapers .....</b>	<b>7</b>

Total number of publications.....	7
Total number of towns having publications.....	3

For circulation figures for daily papers see also Daily Newspaper List in back of Directory. Occasionally it is possible to incorporate a later figure in that list.

	Estab	Cols	Width	Depth	Sub	Circ
<b>CHRISTIANSTED</b> (D3 ½), pop. 3,767. On N side of Island of St. Croix. Bank. Seaport town. Sugar factory. Agriculture, especially sugar, cotton, cattle.						
{ St. Croix Avis.....Daily ex. Sun.....	1844	3	32	140	6.00	
{ St. Croix Avis (Mail edition). Saturday.....Society.....	1844	3	32	140	1.00	No adv.
G. Johansen, Editor and Publisher.						

Circulation—★June and March A.B.C. Statements; \$P.O. Statement; Bold face, sworn; †Publisher's Report; Light face, estimated. + Uses Mats. ◇Nonpareil ems. 12 to inch. ▽Agate lines. 14 to inch. Population—1930 Census.

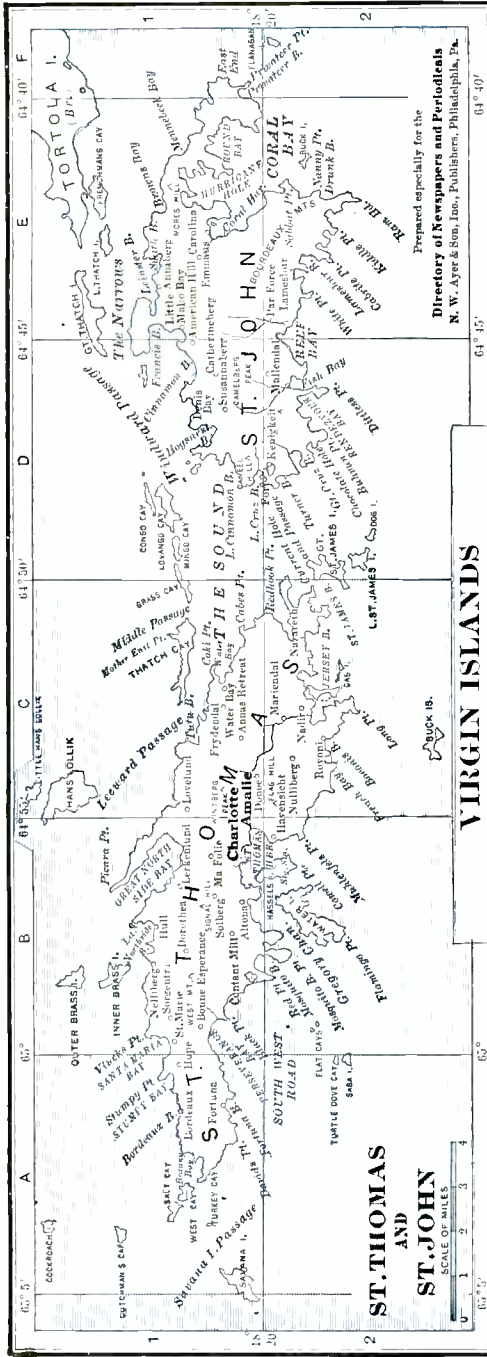

**VIRGIN ISLANDS  
OF THE UNITED STATES**

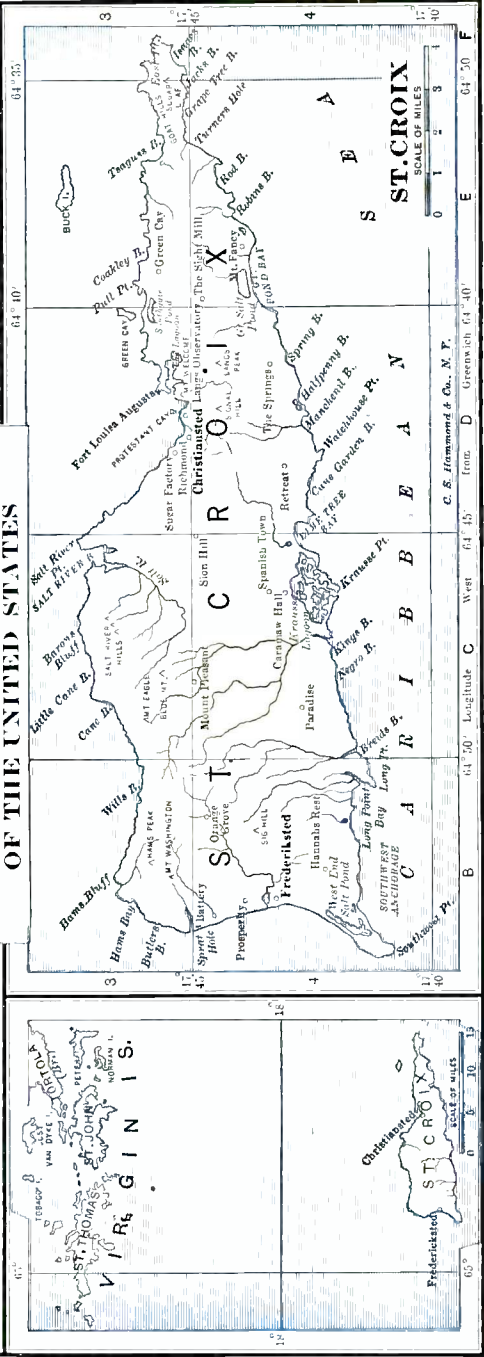



Directory of Newspapers and Periodicals, 1939

VIRGIN ISLANDS

	Estab	Cols	Width	Depth	Sub	Circ
<b>FREDERIKSTED</b> (B4), pop. 2,698. On island of St. Croix. Seaport town. Sugar factories; alcohol plant. Stock and dairy farms. Sugar-cane, truck crops.						
West End News.....	Evg.ex.Sun.....	Liberal.....	1912	3	26	157 6.00
Paul E. Joseph, Editor and Publisher.						
<b>SAINT THOMAS</b> (A3), pop. 7,036. Capital of the islands. On island of St. Thomas. Fine harbor, with slip and machine shops for repairing small ships. Bank. Rum and bay rum distilleries. Important shipping point and coal and oil depot for steamers. Tourist resort. Some agriculture.						
Bulletin.....	Noon ex. Sun..	Local.....	1807	3	30	145 6.00
A. E. Smith, Editor and Publisher.						
Emancipator + .....	Mon., Wed., Sat.....		1920	3	30	126 3.00
T. Donovan, Editor; Box 157.						
Mail Notes.....	Daily.....	Republican.....	1883	3	30	140 6.00
George E. Audain, Editor and Publisher.						
News.....	Evg.ex.Sun.....	Independent.....	1930	3	30	168 6.00
J. Antonio Jarvis, Editor; The Art Shop, Publisher, Charlotte Amalie.						

Circulation—★June and March A.B.C. Statements; †P.O. Statement; Bold face, sworn; ‡Publisher's Report; Light face, estimated. + Uses Mats. ◊Nonpareil ems, 12 to inch. ∇Agate lines, 14 to inch. Population—1930 Census.

# WASHINGTON

Population 1,633,000 (U. S. Estimate 1935)

State Capital, OLYMPIA

Washington is bounded on the north by British Columbia, Canada, west by the Pacific Ocean, east by Idaho and south by Oregon. Its average length, east to west, is 330 miles, width 220 miles, land area 66,836 square miles, rank in area (1930), nineteenth.

The Cascade Mountains divide the state into an eastern and a western section, which contrast markedly in characteristics. A distinguishing feature of the western section is Puget Sound, with 1,594 miles of shore line and many harbors, among them the important cities of Seattle, Tacoma, Everett and Olympia. From its ports go extensive shipping and much passenger travel, to Asia, Alaska and points reached by means of the Panama Canal. Lumbering is the leading industry, western Washington being heavily wooded. The state has standing timber of about 330 billion feet and leads all states in the Union in timber cut. Near Puget Sound there are extensive coal mines. Another important industry is the fisheries. In 1935 the salmon pack had a value of \$3,930,272.

The valleys are productive in vegetables, fruits and hops; fruit growing being especially successful. East of the Cascades, most of the wheat is grown and in the valleys are the great ranges providing winter grazing. In the dry portions, irrigation is used, extensive developments having been carried on in this line. Two notable dams are the Rock Island at Wenatchee and the Grand Coulee, the latter to be raised to 300 feet.

The shore resorts of the state are popular, especially along Puget Sound. Many of the mountain peaks rise to great heights. Mt. Rainier has an altitude of 14,408 feet and is the third highest peak in the United States and is in a national park frequently visited by tourists. The University of Washington is located at Seattle. The Weather Bureau at Seattle gives the temperature (annual monthly mean) as 51.0; highest on record, 98; lowest, 3; total annual precipitation, 34.03 inches.

## POPULATION

Rank among the states, thirtieth. Urban population (1930), 56.6%. Of the 1,521,099 white persons, 244,256 are foreign born: 37,118 from the British Isles; Scandinavians, 72,688; Canadians, 43,724; Germans, 20,542. Indians number, 11,753.

## AGRICULTURE

Number of farms (1935), 84,381. An increase of 13,477 since 1930. Average acreage per farm, 174.0. Average value per farm, \$6,527. Value of land and buildings, \$550,720,198. Number of farms: 175 to 259 acres, 2,927; 100 to 174 acres, 8,308; 50 to 99 acres, 10,599; 20 to 49 acres, 20,181; owner-operated farms, 66,489. Colored farmers, 1,520 farms.

Gross receipts from sale of crops (1937), \$99,975,000; live stock and live stock products, \$64,875,000.

Cash income from chief crops (1937): all wheat, \$36,800,000, rank, fifth; apples, \$25,200,000, rank, first; potatoes, \$5,600,000, rank, tenth; all hay, \$3,650,000, rank, seventh; pears, \$3,575,000, rank, second; strawberries, \$2,700,000, rank, fourth; oats, \$1,650,000, rank, eighth; hops, \$1,495,000, rank, third; cherries, \$1,450,000, rank, fifth; green peas (for manufacture), \$1,389,000, rank, second. Other important crops are: green peas, peaches, barley, asparagus, lettuce.

Farm animals (on farms, 1937): all cattle and calves, \$34,250,000, rank, twenty-first; horses and colts, \$12,822,000, rank, twenty-fifth; sheep and lambs, \$4,924,000, rank, twenty-third; swine and pigs, \$2,369,000, rank, thirty-second; mules and mule colts, \$1,384,000, rank, twenty-fifth.

Poultry and eggs (1937): Chickens, \$3,342,000, rank, twenty-first; eggs, \$12,197,000, rank, fourteenth.

Dairy products (1936): creamery butter, 35,680,000 lbs.; American cheese, 8,331,000 lbs.; other cheeses, 4,502,000 lbs.; condensed and evaporated and dried milk, 82,819,000 lbs.; ice cream, 3,673,000 gallons; milk (1937), \$30,282,000.

## FISHERIES

Total catch (1936), \$5,600,353. Principal fish: salmon, halibut, oysters, cod.

## FORESTS

Total commercial forest area (1930), 20,309,000 acres. Lumber production (1936): 440 mills producing 4,572,397 M feet b. m.: lath, 236,531,000; shingles, 4,727,134 squares. Principal woods: Douglas fir, hemlock, ponderosa pine, cedar, spruce, white pine, alder. (For value see lumber and timber products under Manufactures.)

## MANUFACTURES

Number of establishments (1935), 2,865, employing 81,780. Value of products, \$478,385,098, rank, twenty-first. Leading industries (1935): lumber and timber products (not elsewhere classified), \$110,402,011; flour and other grain-mill products, \$38,243,715; paper, \$27,017,325; pulp (wood and other fibre), \$26,207,541; meat-packing, wholesale, \$24,278,190; canned and dried fruits and vegetables, canned and bottled juices, preserves, jellies, fruit butters, pickles and sauces, \$20,387,173; bread and other bakery products, \$15,991,093; printing and publishing (newspapers and periodicals), \$13,428,223; butter, \$12,448,339; feeds, prepared (animal and fowl), \$12,096,152; planing-mill products (including general millwork), \$11,553,381; liquors, malt, \$7,377,377; machinery (not elsewhere classified), \$5,740,131; canned and cured fish, crabs, shrimps, oysters and clams, \$5,457,644; condensed and evaporated milk, \$5,273,471; railroad repair shops (steam), \$4,635,108; furniture, including store and office fixtures, \$4,384,333; printing and publishing (book, music and job), \$3,898,362; wood preserving, \$3,460,159; ship and boat building (including repair work), \$3,324,528; manufactured gas, illuminating and heating, \$3,010,082; machine shops, \$2,802,523; women's, misses' and children's apparel (not elsewhere classified), \$2,558,727; cement, \$2,500,582; wood turned and shaped and other wooden goods (not elsewhere classified), \$2,384,602; boxes, paper (not elsewhere classified), \$2,375,864; confectionery, \$2,296,794; ice cream, \$2,279,288; chemicals (not elsewhere classified), \$1,960,315; boxes, wooden, except cigar boxes, \$1,797,684; men's cotton collars, nightwear, shirts and work clothing, \$1,758,363; concrete products, \$1,619,782; poultry dressing and packing, wholesale, \$1,562,129; food preparations (not elsewhere classified), \$1,377,625; sausage, meat puddings,

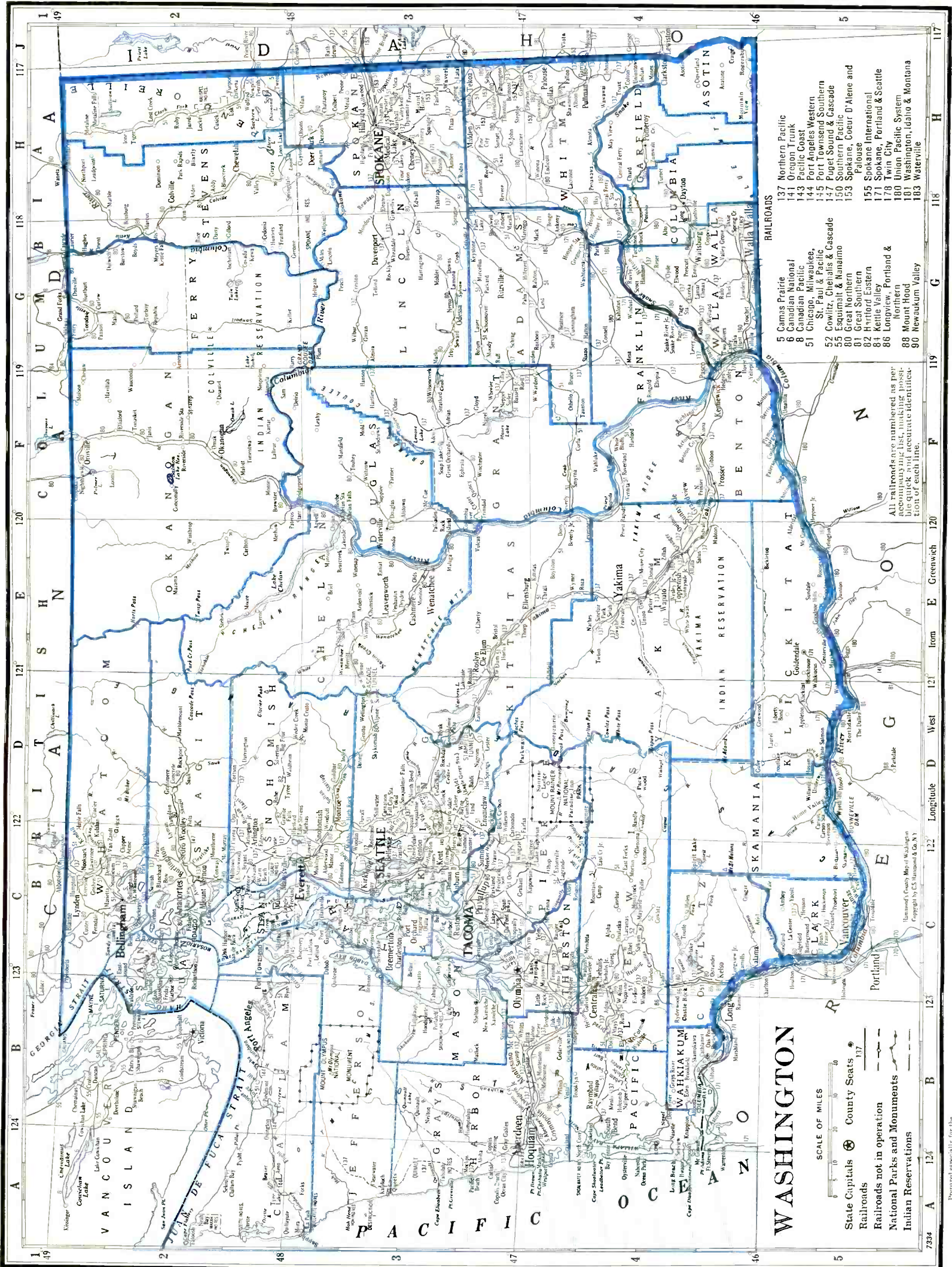

# WASHINGTON

SCALE OF MILES  
0 5 10 20 40

- State Capitals ⊙ County Seats ●
- Railroads ———
- Railroads not in operation - - -
- National Parks and Monuments ———
- Indian Reservations ———

- ### RAILROADS
- 5 Camas Prairie
  - 6 Canadian National
  - 8 Canadian Pacific
  - 51 Chicago, Milwaukee, St. Paul & Pacific
  - 52 Cowitz, Chenalis & Cascade
  - 55 Equimalt & Nainaimo
  - 80 Great Northern
  - 81 Great Southern
  - 82 Hartford Eastern
  - 84 Kettle Valley
  - 86 Longview, Portland & Northern
  - 88 Mount Hood
  - 90 Newaukum Valley
  - 137 Northern Pacific
  - 141 Oregon Trunk
  - 143 Pacific Coast
  - 144 Port Angeles Western
  - 145 Port Townsend Southern
  - 147 Puget Sound & Cascade
  - 150 Southern Pacific
  - 153 Spokane, Coeur D'Alene and Palouse
  - 155 Spokane International
  - 171 Spokane, Portland & Seattle
  - 178 Twin City
  - 180 Union Pacific System
  - 181 Washington, Idaho & Montana
  - 183 Waterville

All railroads are numbered as per accompanying list including those not in operation. This list is available quick and accurate identification of each line.

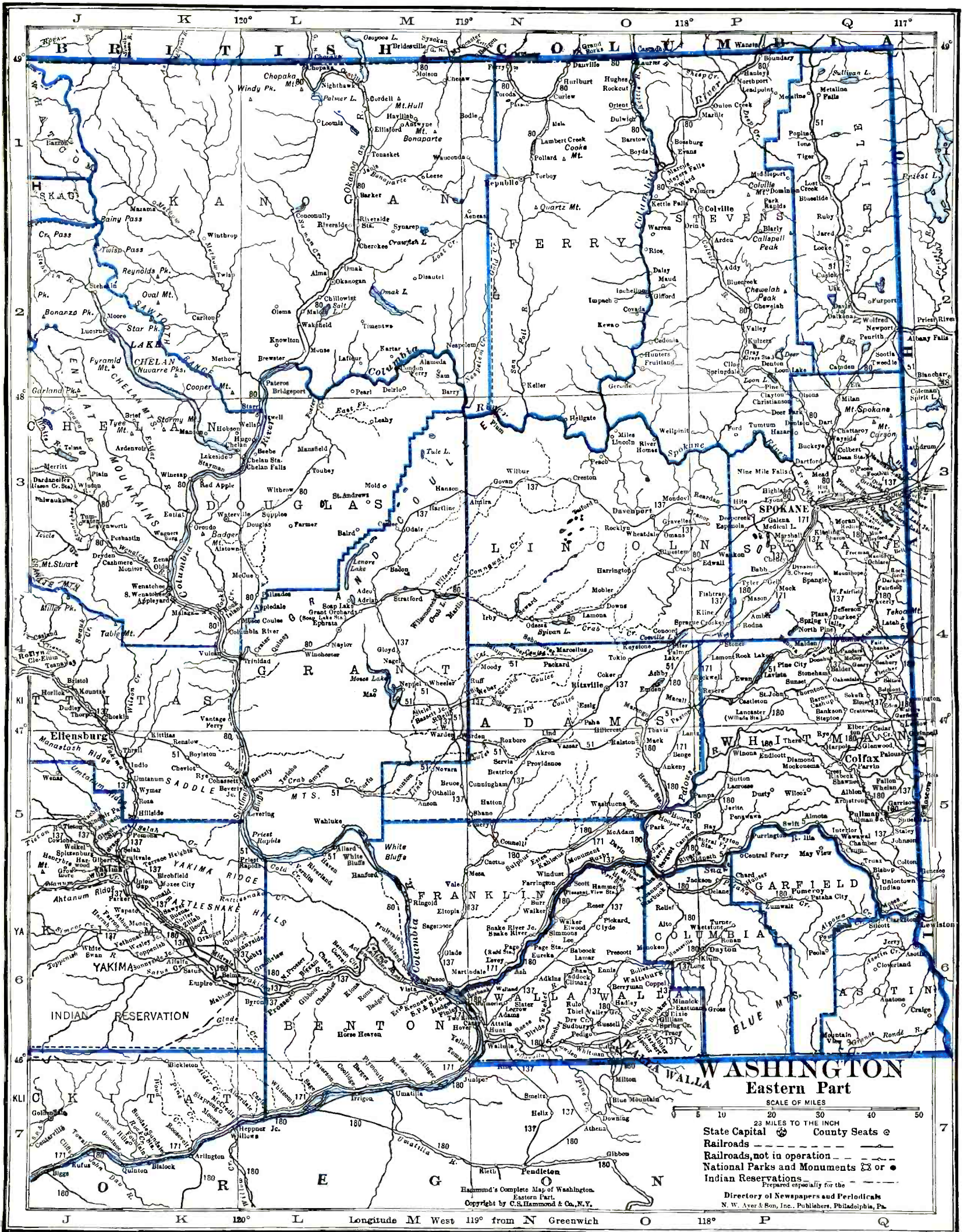

SCALE OF MILES  
 0 5 10 20 30 40 50  
 23 MILES TO THE INCH

State Capital County Seats   
 Railroads   
 Railroads, not in operation   
 National Parks and Monuments or   
 Indian Reservations

Hammond's Complete Map of Washington.  
 Eastern Part.  
 Copyright by C.S. Hammond & Co., N.Y.

Directory of Newspapers and Periodicals  
 N. W. Aver & Son, Inc., Publishers, Philadelphia, Pa.

**RAILROADS**

All railroads are numbered as per accompanying list, making possible quick and accurate identification of each line.

- |   |                                |                                  |                            |                                 |
|---|--------------------------------|----------------------------------|----------------------------|---------------------------------|
| 5 Camas Prairie                           | 52 Cowlitz, Chehalis & Cascade | 86 Longview, Portland & Northern | 143 Pacific Coast          | 155 Spokane International       |
| 6 Canadian National                       | 55 Esquimalt & Nanaimo         | 89 Mount Hood                    | 144 Port Angeles Western   | 171 Spokane, Portland & Seattle |
| 8 Canadian Pacific                        | 80 Great Northern              | 90 Newaukum Valley               | 145 Port Townsend Southern | 180 Union Pacific System        |
| 51 Chicago, Milwaukee, St. Paul & Pacific | 82 Hartford Eastern            | 137 Northern Pacific             | 147 Puget Sound & Cascade  | 181 Washington, Idaho & Montana |
|   | 84 Kettle Valley               | 141 Oregon Trunk                 | 150 Southern Pacific       | 183 Waterville                  |

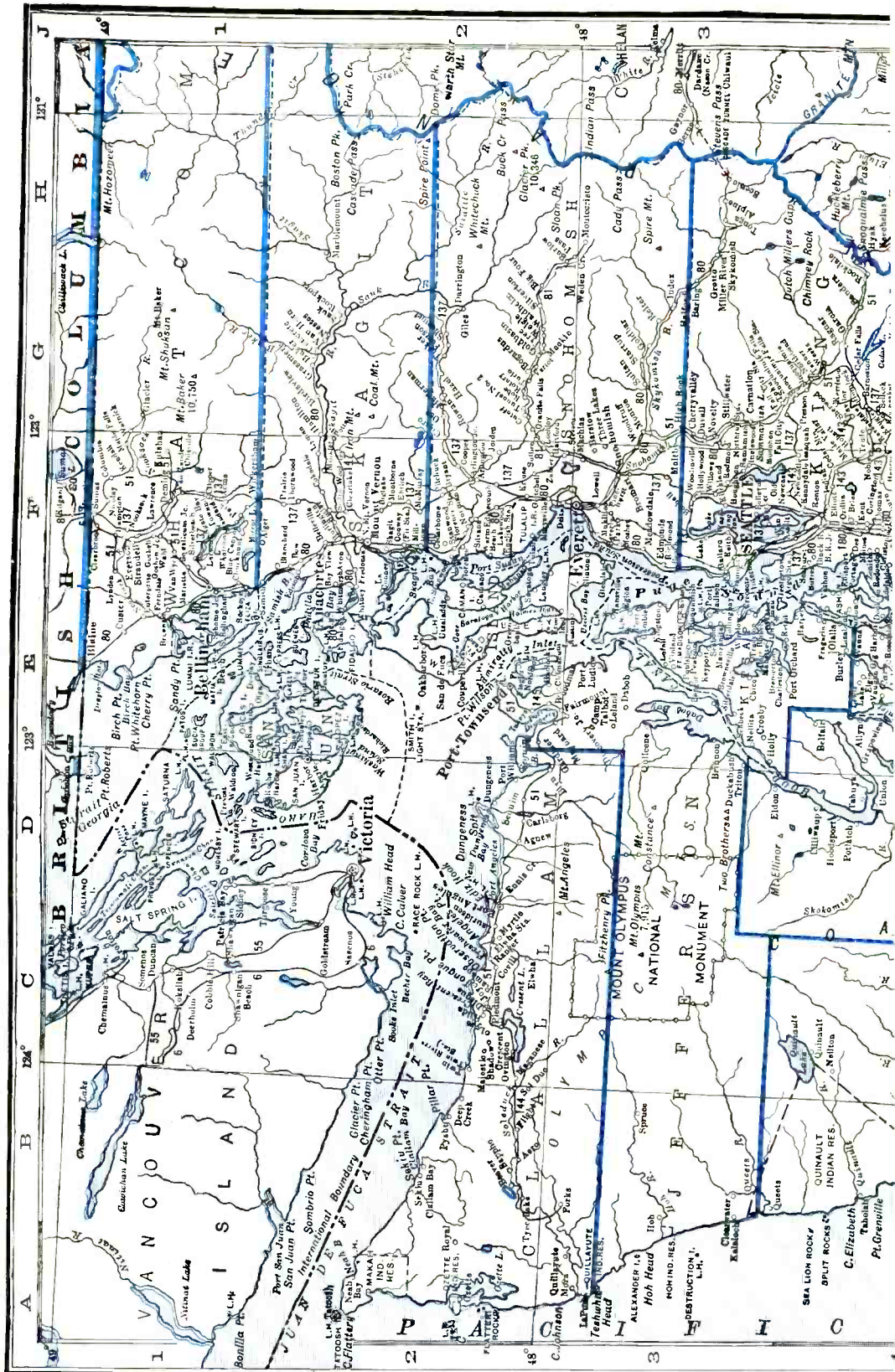

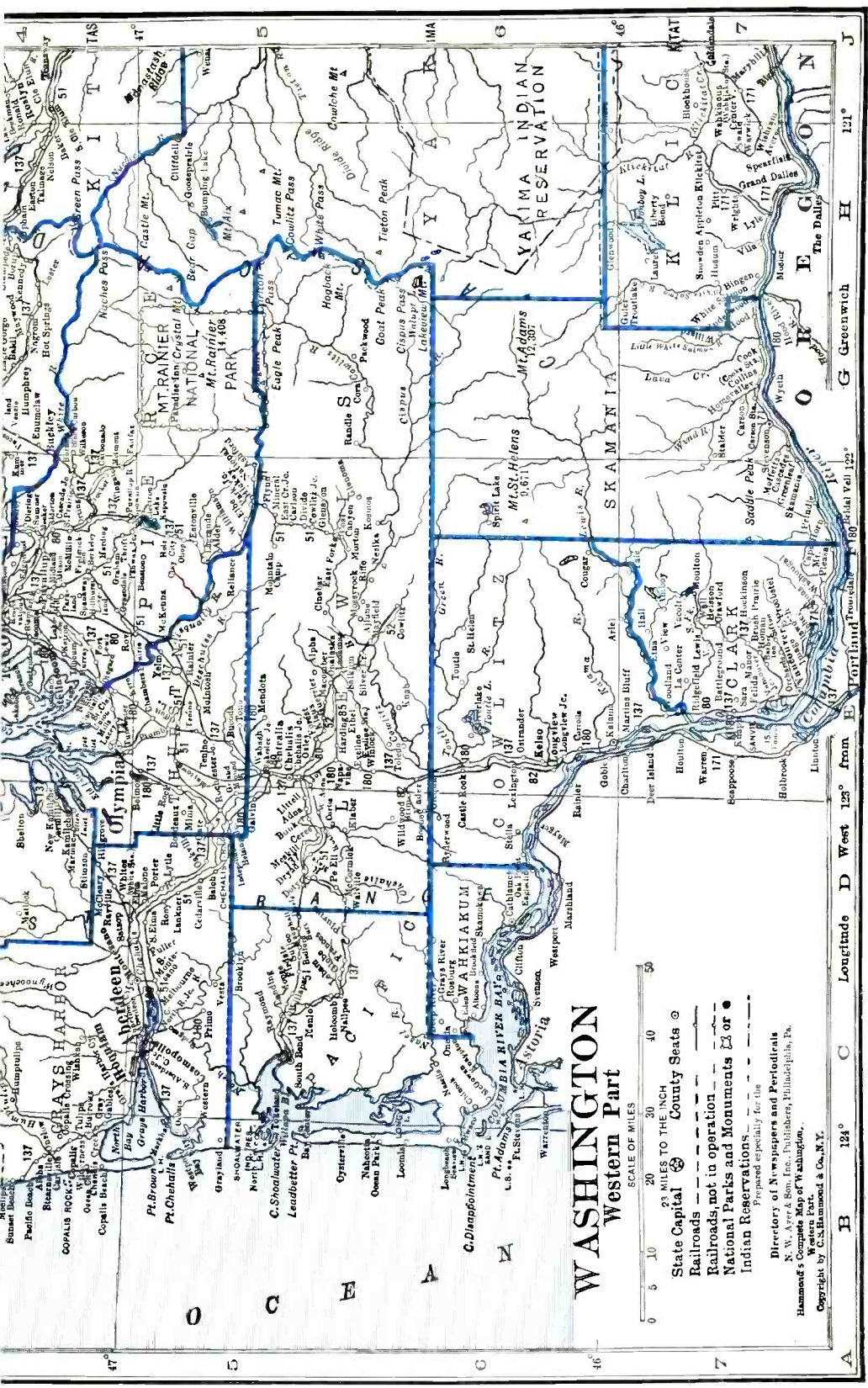

# WASHINGTON

## Western Part

SCALE OF MILES



- State Capital County Seats
- Railroads
- Railroads not in operation
- National Parks and Monuments
- Indian Reservations

Prepared especially for the  
 Directory of Newspapers and Periodicals  
 N. W. Ayer & Son, Inc., Publishers, Philadelphia, Pa.  
 Hammond's Complete Map of Washington,  
 Western Part.  
 Copyright by C.S. Hammond & Co., N.Y.

Longitude West 123° from E. Portland from date 180 actual val 122° 46' 121° 120° 119° 118° 117° 116° 115° 114° 113° 112° 111° 110° 109° 108° 107° 106° 105° 104° 103° 102° 101° 100° 99° 98° 97° 96° 95° 94° 93° 92° 91° 90°

For railroad list, see map of Washington—Eastern Part.

head cheese, etc.; and sausage casings, not made in meat packing establishments, \$1,370,304; sheet metal work (not specifically classified), \$1,195,278; foundries, \$1,149,218; stoves and ranges (other than electric) and warm-air furnaces, \$1,131,085; cheese, \$1,049,693; manufactured ice, \$1,021,011; paints, pigments and varnishes, \$1,004,231.

MINERALS

Total value (1936), \$23,093,000, rank, thirtieth. Principal mineral products: sand and gravel, cement, stone.

MISCELLANEOUS

Number of telephones (1937), 317,400, rank, seventeenth. Motor vehicles registered (1937), 535,483, rank, seventeenth. Number of families having radio sets (1937), 443,300, or 94.7%. Number of post offices (1936-37), 772; gross postal receipts, \$9,258,953.92, rank, seventeenth. Number of retail stores (1935), 25,086; sales, \$528,709,000.

WASHINGTON NEWSPAPER AND PERIODICAL STATISTICS

Newspapers		Periodicals	
Period of Issue	Number	Period of Issue	Number
Daily	33	Daily	5
Evening Dailies	(26)	Tri-weekly	1
Morning Dailies	(6)	Weekly	21
All day Dailies	(1)	Fortnightly	1
Daily, Foreign	(2)	Semi-monthly	4
Daily, with Sunday edition	(8)	Monthly	42
Semi-weekly	6	Bi-monthly	3
Weekly	216	Quarterly	4
		Four times a year	1
		Three times a year	2
<b>Total Newspapers</b>	<b>255</b>	<b>Total Periodicals</b>	<b>84</b>
<b>Total number of publications</b>	<b>339</b>	<b>County seats (indicated by †) having publications</b>	<b>39</b>
<b>Total number of towns having publications</b>	<b>180</b>		

LIST OF COUNTIES

Total number of counties 39.

County, Location on Map, and County Seat	Pop.	County, Location on Map, and County Seat	Pop.
Adams (E), Ritzville	7,719	Lewis (SW), Chehalis	40,034
Asotin (SE), Asotin	8,136	Lincoln (E), Davenport	11,876
Benton (S), Prosser	10,952	Mason (W), Shelton	10,060
Chelan (C), Wenatchee	31,634	Okanogan (N), Okanogan	18,519
Clallam (NW), Port Angeles	20,449	Pacific (SW), South Bend	14,970
Clark (SW), Vancouver	40,316	Pend Oreille (NE), Newport	7,155
Columbia (SE), Dayton	5,325	Pierce (WC), Tacoma	163,842
Cowlitz (SW), Kelso	31,906	San Juan (NW), Friday Harbor	3,097
Douglas (EC), Waterville	7,561	Skagit (NW), Mount Vernon	35,142
Ferry (NE), Republic	4,292	Skamania (SW), Stevenson	2,391
Franklin (SE), Pasco	6,137	Snohomish (NW), Everett	73,861
Garfield (SE), Pomeroy	3,662	Spokane (E), Spokane	150,477
Grant (EC), Ephrata	5,666	Stevens (NE), Colville	18,550
Grays Harbor (W), Montesano	59,982	Thurston (SW), Olympia	31,351
Island (NW), Coupeville	5,369	Wahkiakum (SW), Cathlamet	3,862
Jefferson (W), Port Townsend	8,346	Walla Walla (SE), Walla Walla	28,441
King (WC), Seattle	463,517	Whatcom (NW), Bellingham	59,128
Kitsap (W), Port Orchard	30,776	Whitman (SE), Colfax	28,014
Kittitas (C), Ellensburg	18,154	Yakima (SC), Yakima	77,402
Klickitat (S), Goldendale	9,825		

For circulation figures for daily papers see also Daily Newspaper List in back of Directory. Occasionally it is possible to incorporate a later figure in that list.

	Estab	Cols	Width	Depth	Sub	Circ
<b>ABERDEEN</b> (C4½), pop. 21,723; Grays Harbor Co. (W). On Chehalis River, navigable, 82 m SW of Tacoma, at head of Grays Harbor. CMS&P; OW; NP RR's. Steamboat connections. Manufactures lumber, lumber by-products, cereals, pulp, paper, beverages, saws, knit goods, mattresses. Fish cannery; meat, salmon packing plants. Salmon, crab, clam, oyster fisheries. Timber. Diversified farming.						
Grays Harbor Post + ..... Saturday	Ind. Rep.	1903	7	24	276	1.00
John W. Clark, Editor; Quick Print Company, Inc., Publisher.						1,700
World + ..... Evg. ex. Sun. .... Republican	1889	8	24	287	8.00	\$11,098
W. A. Rupp, Editor; Grays Harbor Publishing Company.						
<b>ADDY</b> (P2), pop. ×300; Stevens Co. (NE). 74 m N of Spokane. GN RR. Bank, Chewelah. Creamery. Diversified farming.						
Stevens Co. Farm News + ..... Friday	Independent	1920	6	26	280	1.00
J. R. Dunphy, Editor and Publisher.						1,018
<b>ALDERWOOD MANOR</b> (C3), pop. ×785; Snohomish Co. (SW). 12 m S of Everett. Bank and railroad station, Edmonds. GN RR. Hatchery. Agriculture. Poultry, eggs, berries.						
Tribune-Review—See Edmonds.						

Circulation—★June and March A.B.C. Statements; \$P.O. Statement; Bold face, sworn; †Publisher's Report; Light face, estimated. + Uses Mats. ⊗ Nonpareil ems, 12 to inch. ▽Agate lines, 14 to inch. †County Seat. Population—1930 Census; ×Dun & Bradstreet estimate.

WASHINGTON

Directory of Newspapers and Periodicals, 1939

	Estab	Cols	Width	Depth	Sub	Circ
<b>ALMIRA</b> (N3), pop. 339; Lincoln Co. (E). 70 m W of Spokane. NP RR. Agriculture. Wheat, dairy products, live stock.						
Herald+.....Thursday.....Democratic.....1933	6	26	273	2.00		500
Ethel M. Hilson, Editor; Almira Herald, Publisher.						
<b>ANACORTES</b> (F1 1/2), pop. 6,564; Skagit Co. (NW). On Puget Sound, 45 m SW of Bellingham. GN RR. Steamboat connections. Lumber, box shook, pulp, paper mills; salmon, shrimp canneries; codfish plant. Fisheries. Dairy, poultry, fruit farms. Berries, seeds.						
American+.....Mon.&Thurs...Ind. Dem.....1890	6	26	280	1.50		1,650
Joe H. Forman, Editor; J. H. and W. H. Forman, Publishers.						
Mercury+.....Evg.ex.Sun.....Independent.....1926	6	24	280	2.00		2,124
Joe Orris McNary, Editor; Daily Mercury, Publisher.						
<b>ARLINGTON</b> (F2), pop. 1,439; Snohomish Co. (NW). 15 m N of Everett. NP RR. Shingle, lumber mills; creamery. Fir, cedar, hemlock, spruce timber. Dairy, poultry, truck farms. Lettuce, peas.						
Snohomish Co. Sportsman.....Bi-monthly.....Fish'g, Hunt'g...1933	3	26	133	x1.00		1,200
J. C. Carpenter, Editor; Snohomish Co., Sportsmen's Assn., Pub.						
Times+.....Thursday.....Independent.....1888	7	26	315	1.50		1,263
C. L. Marsh, Editor; Arlington Printing Company, Publisher.						
<b>ASOTIN</b> + (Q6), pop. 697; Asotin Co. (SE). On Snake River, 120 m S of Spokane. Railroad station, Lewiston, Idaho. NP; UP RRs. Steamboat connections. Flour, lumber mills. Timber. Diversified farming. Grain.						
Asotin County Sentinel+.....Friday.....Independent.....1883	6	26	280	2.00		1731
David Grew, Editor and Publisher.						
<b>AUBURN</b> (F4), pop. 3,906; King Co. (WC). 20 m S of Seattle. GN; OW; CMSG&P; NP RRs. Manufactures pottery, concrete products, cabinets, tooth brushes, charcoal. Fish cannery; meat packing plant. Timber. Diversified farming.						
Globe-Republican+.....Friday.....Republican.....1889	7	24	276	1.50		1,789
Harry M. Leslie, Editor; Leslie Publishing Company.						
News+.....Friday.....Independent.....1927	7	24	280	1.00		1,628
D. A. Witten, Editor; Witten Printing Co., Publisher.						
<b>BELLEVUE</b> (F3), pop. x1,070; King Co. (WC). On Lake Washington, 4 m E of Seattle. Railroad station, Midlakes. NP RR. Bank, Kirkland. Manufactures whale products, wax flowers, marine compasses. Ships fruits, vegetables. Agriculture.						
American+.....Thursday.....Ind. Rep.....1930	7	24	280	1.50		
A. J. Whitney, Editor and Publisher.						
<b>BELLINGHAM</b> + (E1), pop. 30,823; Whatcom Co. (NW). On Bellingham Bay, 90 m N of Seattle. GN; CMSG&P; NP RRs. Airport. Good harbor; steamboat connections. Auto ferry to Sidney, B. C. Manufactures shingles, lumber, cereals, women's dresses and uniforms, sugar, cement, flour, pulp, paper. Salmon, vegetable, fruit canneries. Five banks; bank clearings (12-31-36), \$24,300,000; deposits (12-31-36), \$9,000,000. 9,275 electric (AC) meters; 1,973 gas (artif.) meters; 6,800 telephones. State Normal School. Salmon fisheries. Coal mines.						
Herald+.....Evg.ex.Sun...Ind. Rep.....1890	8	24	308	9.00		\$14,326
W. C. Carner, Editor; Bellingham Publishing Co., State and Chestnut Sts.						
Labor News+.....Friday.....Labor.....1936	7	24	280	2.00		1,500
Cecil Dunlap, Editor; Bellingham Central Labor Council, Pub., 324 Sunset Bldg.						
News+.....Evg.ex.Sun.....Independent.....1922	8	24	287	6.00		
Wm. Gardiner, Editor; S. N. Harrison, Publisher, 217 Prospect St.						
Northwest Farm News+.....Thursday.....Agriculture.....1917	7	24	280	2.00		
Harry J. Allyn, Editor; Farmers' Publishing Assn., Inc.						
Western Viking.....Friday.....Collegiate.....1899	7	24	253	x1.00		925
Students of Western Washington College, Editors and Publishers.						
<b>BINGEN</b> (G7), pop. 365; Klickitat Co. (S). 60 m NE of Portland, Ore. Bank and railroad station, White Salmon. SP&S RR. Lumber mills. Fruit storage and packing. Fir, pine, cedar, oak timber. Dairy, stock, fruit, truck farms. Pears, apples, cherries.						
Mt. Adams Sun+.....Friday.....Independent.....1934	6	26	28			950
F. H. Michaelson, Editor and Publisher.						
<b>BLAINE</b> (E 1/2), pop. 1,642; Whatcom Co. (NW). Port of entry, on Drayton Harbor, 22 m NW of Bellingham. GN RR. Lumber, box shook, shingle mills; salmon, clam canneries; canning machinery factory; creamery. Commercial fisheries. Timber. Diversified farming.						
Journal+.....Thursday.....Independent.....1884	6	26	276	1.50		750
J. H. Cramer, Editor; A. L. Cramer, Publisher.						
<b>BOTHELL</b> (F3), pop. 818; King Co. (WC). 13 m NE of Seattle. NP RR. Manufactures fishing spoons, stock feed. Nurseries. Agriculture.						
Citizen+.....Wednesday.....Independent.....1908	6	26	280	1.00		1,988
Richard Bushell, Editor; M. H. and Richard Bushell, Publishers.						
<b>BREMERTON</b> (E3), pop. 10,170; Kitsap Co. (W). 15 m SW of Seattle. Steamboat connections. Manufactures lumber, cement and dairy products, beverages. Meat packing plant. U. S. Navy Yard. Agriculture.						
Journal+.....Thursday.....Democratic.....1932	7	24	280	2.00		3,900
Albert Bennett, Editor; Fletcher & Company, Publisher, 262 Burwell St.						
News-Searchlight+.....Evg.ex.Sun...Ind. Rep.....1900	8	24	294	6.00		★4,609
W. L. Jessup, Editor; W. B. Jessup & Sons, Inc., Publishers, 549-51 Fourth St.						
Sun+.....[Evg.ex. Sat. & Sun. Non-partisan.....1935	8	24	294	4.80		★2,375
Julius Gius, Editor; Scripps League of Newspapers, Publisher.						

Circulation—★Sept. A.B.C. Statement; ★June and March A.B.C. Statements; \$P.O. Statement; Bold face, sworn; †Publisher's Report; Light face, estimated. -4 Uses Mats. ◊Nonpareil ems. 12 to inch. ▽Agate lines, 14 to inch. ‡County Seat. Population—1930 Census; ×Dun & Bradstreet estimate. √Issued only during academic year. xSubscription included in membership fee.



Directory of Newspapers and Periodicals, 1939

WASHINGTON

	Estab	Cols	Width	Depth	Sub	Circ
<b>BREWSTER (L2)</b> , pop. 413; Okanogan Co. (N). 160 m NW of Spokane. GN RR. Lumber, fruit industries. Yellow pine timber. Agriculture. Apples, grain.						
Herald+.....Friday.....Independent.....1901	7	24	280	1.00		
L. A. Gillespie, Editor and Publisher.						
<b>BUCKLEY (G4)</b> , pop. 1,052; Pierce Co. (WC). 24 m SE of Tacoma. NP RR. Lumber mills. Timber. Agriculture. Dairy, poultry products, berries.						
Banner+.....Thursday.....Ind. Rep.....1889	6	24	280	1.50		1984
Archie L. Watts, Editor; Banner Publishing Company.						
News+.....Friday.....Independent.....1937	6	24	280	1.50		175
R. B. Anderson, Editor and Publisher. Free dist. 550						
<b>BURLINGTON (F1 1/2)</b> , pop. 1,407; Skagit Co. (NW). 23 m SE of Bellingham. GN; PS&C RRs. Creamery; fruit cannery; pickle, sauerkraut plants. Timber. Dairy, poultry, fruit farms.						
Journal+.....Friday.....Independent.....1898	7	24	280	1.50		
Archie Dingwall, Editor and Publisher.						
<b>CAMAS (F7)</b> , pop. 4,239; Clark Co. (SW). On Columbia River, 22 m NE of Portland, Ore. SP&S RR. Specialty paper mills; macaroni factory; creamery. Douglas fir timber. Diversified farming. Fruit, prunes, berries.						
Post-Record+.....Thursday.....Ind. Dem.....1908	7	24	280	1.50		1,775
Prints edition for Washongal called Record. John V. Lund, Editor; Camas Publishing Company, Inc.						
<b>CASHMERE (J3 1/2)</b> , pop. 1,473; Chelan Co. (C). 110 m N of Yakima. GN RR. Manufactures lumber, boxes, cereal, vinegar, fruit, confectionery. Apple drying and fruit packing plants. Timber. Agriculture, especially apples.						
Cashmere Valley Record+.....Thursday.....Independent.....1906	7	24	280	2.00		1,250
H. E. Van Ommeren, Editor and Publisher.						
<b>CASTLE ROCK (E6)</b> , pop. 1,239; Cowlitz Co. (SW). On Cowlitz River, navigable, 61 m N of Portland, Ore. GN; NP; OW RRs. Creamery; logging. Fir, cedar timber. Stock, dairy, poultry, truck farms.						
Cowlitz County Advocate+.....Thursday.....Republican.....1886	6	26	280	1.00		650
A. V. Peterson, Editor and Publisher.						
<b>CATHLAMET† (D6)</b> , pop. 537; Wahkiakum Co. (SW). On Columbia River, 25 m W of Longview. Steamboat connections. Creamery; lumber industries. Salmon fisheries. Agriculture. Peppermint, dairy products.						
Columbia River Sun+.....Thursday.....Independent.....1902	6	26	259	2.00		
Lynn Purdin, Editor and Publisher.						
Eagle+.....Thursday.....Democratic.....1891	5	24	203	1.50		137
W. W. Head, Editor; Eagle Publishing Co.						
<b>CENTRALIA (E5)</b> , pop. 8,058; Lewis Co. (SW). 43 m SW of Tacoma. GN; NP; CMSP&P; OW RRs. Manufactures gloves, lumber, logging shoes, concrete products, butter, beverages, mattresses, incubators. Foundry. Coal mines; timber. Diversified farming. Dairy, poultry products, fruit.						
Chronicle+.....Evg. ex. Sun.....Republican.....1891	8	24	294	7.50		5,614
Harry L. Bras, Editor; Centralia Printing Company, Inc., Pub., 314 N. Tower.						
Information.....Thursday.....Labor.....1937	5	23	252	1.50		
J. C. Rhodes, Editor and Publisher.						
Tribune+.....Friday.....Independent.....1922	7	24	280	1.00		1,500
Jean Gass, Editor; Jean Gass and G. P. Thiesen, Publishers.						
<b>CHEHALIS† (E5)</b> , pop. 4,907; Lewis Co. (SW). 47 m SW of Tacoma. GN; NP; CMSP&P; OW; CC&C RRs. Saw, lumber mills; brick, tile plants; cheese, cross-arm, conduit factories; condensaries. Coal mines. Agriculture. Dairy products.						
Advocate+.....Tues. & Thurs. Independent.....1893	8	24	294	1.50		3,931
Chapin D. Foster, Editor; Chehalis Publishing Company.						
<b>CHELAN (K3)</b> , pop. 1,403; Chelan Co. (C). On Chelan Lake and Columbia River, 120 m NW of Spokane. GN RR. Steamboat connections. Lumber industries; box, evaporated fruit, lime and sulphur spray factories. Timber. Agriculture. Fruit.						
Chelan Valley Mirror+.....Thursday.....Independent.....1892	7	24	280	2.00		1,158
W. B. Gavin, Editor and Publisher.						
<b>CHENEY (P3 1/2)</b> , pop. 1,335; Spokane Co. (E). 16 m SW of Spokane. OW; CMSP&P; NP RRs. Railroad name, South Cheney, SP&S RR. Farm implement factory; grist-mill. State Normal School. Agriculture. Dairy products, live stock.						
Free Press+.....Friday.....Independent.....1897	6	26	280	2.00		958
Part of paper printed under name of Medical Lake Press. Harry N. Beall, Editor; Cheney Publishing Co.						
State Normal School						
Journalv.....Wednesday.....Normal School.....1906	6	26	280	1.00		
Students of Washington State Normal School, Editors and Publishers.						
<b>CHEWELAH (P2)</b> , pop. 1,315; Stevens Co. (NE). 58 m N of Spokane. GN RR. Manufactures lumber, marble chips. Creamery. Magnesite mines; timber. Diversified farming. Alfalfa, oats, wheat.						
Independent+.....Thursday.....Independent.....1903	6	26	280	1.50		1,055
B. J. Dahl, Editor and Publisher.						
<b>CLARKSTON (Q6)</b> , pop. 2,870; Asotin Co. (SE). On Snake River, opposite Lewiston, Idaho, nearest railroad station. UP; NP RRs. Lumber mill. White, yellow pine timber. Diversified farming. Wheat, cherries, apples.						
Herald.....Friday.....Republican.....1901	6	26	280	2.00		1,511
Leslie R. Kuehl, Editor; Clarkston Herald Company, Inc., Publisher.						
<b>CLE ELUM (J4)</b> , pop. 2,508; Kittitas Co. (C). 100 m E of Seattle. CMSP&P; NP RRs. Creamery; lumber mill; meat packing plant. Timber. Agriculture. Dairy products, live stock.						
Miner-Echo+.....Friday.....Ind. Dem.....1902	8	24	280	2.00		1,506
Vernon Peterson, Editor; P. D. Peterson, Publisher.						

Circulation—★June and March A.B.C. Statements; †P.O. Statement; Bold face, sworn; †Publisher's Report; Light face, estimated. +Uses Mats. ◊Nonpareil ems. 12 to inch. ▽Agate lines, 14 to inch. †County Seat. Population—1930 Census. √Issued only during academic year.

WASHINGTON

Directory of Newspapers and Periodicals, 1939

	Estab	Cols	Width	Depth	Sub	Circ
<b>COLFAX</b> † (Q5), pop. 2,782; Whitman Co. (SE). 52 m S of Spokane. SC&P (elec.); OW RRs. Creameries; foundry. Diversified farming, especially wheat. Gazette-Commoner+.....Friday.....Independent.....1877 7 24 280 2.00 2,475 Allen M. Lacey, Editor; Bramwell, Lacey & Bramwell, Publishers.						
<b>COLTON</b> (Q5), pop. 269; Whitman Co. (SE). 15 m SE of Pullman. NP RR. Flour mill. Agriculture, especially wheat. News-Letter+.....Thursday.....Independent.....1891 6 26 273 2.00 \$165 Ed. F. Gibbs, Editor and Publisher.						
<b>COLVILLE</b> † (P1), pop. 1,803; Stevens Co. (NE). 85 m N of Spokane. GN RR. Creamery, flour, lumber mills. State fish hatchery. Timber. Farming. Hay, grain, fruit. Examiner+.....Saturday.....Ind. Dem.....1907 6 26 280 2.00 1,941 J. C. Harrigan, Editor and Publisher. Statesman Index+.....Friday.....Republican.....1885 7 24 273 1.00 1,807 W. H. Heeft, Editor; Statesman Index, Publisher.						
<b>CONCRETE</b> (G1½), pop. 736; Skagit Co. (NW). 100 m NE of Seattle, on Baker and Skagit Rivers. GN RR. Cement plant; shingle mills. Timber. Dairy, poultry farms. Herald+.....Thursday.....Independent.....1901 6 24 266 1.50 \$484 Charles M. Dwelley, Editor and Publisher.						
<b>CONNELL</b> (N5), pop. 321; Franklin Co. (SE). 95 m SW of Spokane. Bank, Lind. NP; UP RRs. Globe+.....Friday.....Independent.....1919 6 26 280 1.00 220 E. McLean, Editor; Scofield & Son, Publisher, Lind.						
<b>COULEE CITY</b> (M3), pop. 420; Grant Co. (EC). 100 m W of Spokane. NP RR. Candy factory; lumber mill; bottling works. Diversified farming. Dispatch+.....Thursday.....Independent.....1911 6 26 276 2.00 \$750 I. W. Hilson, Editor and Publisher.						
<b>COUPEVILLE</b> † (E2), pop. 277; Island Co. (NW). On Whidby Island, Puget Sound, 30 m NW of Everett. Steamboat connections. Bank, Oak Harbor. Shore resort. Timber. Agriculture. Wheat, squash, peas. Island County Times+.....Thursday.....Independent.....1890 6 26 280 1.50 600 O. W. Winegar, Editor; G. B. Astel, Publisher.						
<b>CRESTON</b> (N3), pop. 216; Lincoln Co. (E). 50 m W of Spokane. NP RR. Bank, Davenport. Diversified farming. News+.....Friday.....Independent.....1925 6 26 280 1.00 297 Wayne Daggett, Editor; Associated County Newspapers, Publisher.						
<b>DAVENPORT</b> † (O3), pop. 987; Lincoln Co. (E). 38 m W of Spokane. NP RR. Flour, feed mills; bottling works. Diversified farming. Wheat, barley, oats. Times-Tribune+.....Thursday.....Independent.....1883 6 26 280 2.00 1,100 W. A. Wilbur, Editor; W. A. Wilbur and Joe and Russell Hill, Publishers.						
<b>DAYTON</b> † (P6), pop. 2,528; Columbia Co. (SE). 130 m S of Spokane. NP; OW RRs. Canneries; sawmills; creamery; timber. Diversified farming. Wheat, peas, apples. Chronicle-Dispatch+.....Thursday.....Independent.....1878 6 24 280 2.00 \$1,225 James B. Schick, Editor; James B. Schick and Pat H. O'Neil, Publishers.						
<b>DEER PARK</b> (P2½), pop. 1,009; Spokane Co. (E). 19 m N of Spokane. GN RR. Bank, Spokane. Lumber mills; creamery; timber. Diversified farming. Dairy products. Union+.....Thursday.....Independent.....1907 8 26 273 2.00 K. A. Wegkamp, Editor and Publisher.						
<b>DEMING</b> (F1), pop. 253; Whatcom Co. (NW). 16 m NE of Bellingham. NP; CMSP&P RRs. Bank, Bellingham. Logging; saw, shingle mills. Timber. Farming. Prospector+.....Friday.....Republican.....1897 5 26 245 1.50 Leslie Barker, Publisher, La Conner.						
<b>EATONVILLE</b> (F5), pop. 912; Pierce Co. (WC). 35 m SE of Tacoma. CMSP&P RR. Logging; lumber mill. Timber. Diversified farming. Eggs, dairying. Dispatch+.....Wednesday.....Independent.....1893 5 26 245 1.00 \$750 Eugene Larin, Editor and Publisher.						
<b>EDMONDS</b> (F3), pop. 1,165; Snohomish Co. (NW). On Puget Sound, 16 m N of Seattle. GN RR. Steamboat connections. Shingle mills. Poultry, truck, fruit farms. Berries. Tribune-Review+.....Friday.....Independent.....1907 6 26 276 2.00 1,172 Ray V. Cloud, Editor and Publisher.						
<b>ELLENSBURG</b> † (J4½), pop. 4,621; Kittitas Co. (C). 36 m N of Yakima. NP; CMSP&P RRs. Creamery; cannery; brewery, machine shop; flour, lumber, feed mills. State Normal School. Fir, pine timber. Diversified farming. Dairy products, live stock. Campus Crier V.....Thursday.....Collegiate.....1928 6 26 280 1.00 Associated Students of Washington State Normal School, Publishers. Capital+.....Friday.....Independent.....1887 7 24 280 1.50 Beckwith Hubbell, Publisher. Record+.....Evg.ex.Sun.....Ind. Rep.....1909 8 24 294 6.00 \$3,177 J. C. Kaynor, Editor; Record Press, Inc., Publisher.						
<b>ELMA</b> (D4½), pop. 1,545; Grays Harbor Co. (W). 20 m E of Aberdeen. NP RR. Creamery; furniture, shingle factories. Sanatorium. Timber. Diversified farming. Hay, peas, berries. Chronicle+.....Thursday.....Independent.....1889 7 24 276 2.00 973 D. H. Dickson, Editor; Elma Chronicle, Publisher.						
<b>ENDICOTT</b> (P5), pop. 512; Whitman Co. (SE). 35 m NW of Moscow, Idaho. OW RR. Feed mill; grain warehouses. Agriculture. Index+.....Friday.....Republican.....1904 5 26 276 1.50 295 Frank Niles, Editor and Publisher.						

Circulation—★June and March A.B.C. Statements; §P.O. Statement; Boid face, sworn; †Publisher's Report; Light face, estimated. +Uses Mats. ©Nonpareil ems. 12 to inch. ∇Agate lines, 14 to inch. †County Seat  
Population—1930 Census; ×Dun & Bradstreet estimate. √Issued only during academic year.

	Estab	Cols	Width	Depth	Sub	Circ
<b>ENTIAT</b> (K3), pop. ×160; Chelan Co. (C). On Columbia River, 95 m E of Seattle. GN RR. Bank, Wenatchee. Fruit packing plants. Yellow pine timber. Fruit, stock, dairy farms. Times + .....Thursday.....Republican.....1913 6 26 280 2.00 E. P. Murphy, Editor and Publisher.						
<b>ENUMCLAW</b> (G4), pop. 2,084; King Co. (WC). 32 m SE of Seattle. NP; CMSP&P RRs. Lumber mills; pickle factory; creamery; apiary; meat packing plant. Timber. Agriculture. Courier-Herald + .....Friday.....Independent.....1900 7 24 280 2.00 †2,480 C. B. Lafromboise, Editor and Publisher.						
<b>EPHRATA</b> (L4), pop. 516; Grant Co. (EC). 133 m SW of Spokane. GN RR. Grain warehouse. Diversified farming. Grain, fruit, live stock. Grant County Journal + .....Friday.....Democratic.....1907 6 26 308 2.00 †1,490 Prints edition for Soap Lake called News. J. P. Simpson, Editor and Publisher.						
<b>EVERETT</b> † (C2½), pop. 30,567; Snohomish Co. (NW). 28 m N of Seattle, on Puget Sound. GN; NP; CMSP&P RRs. Airport. Steamboat connections. Manufactures lumber, cedar shingles, pulp, paper, sawmill machinery, stoves, ranges. Salmon, oyster packing plants. Small boat building. Three banks; bank clearings (12-31-36), \$14,642,500; deposits (12-31-37), \$15,000,000. 11,010 electric (AC) meters; 2,000 gas (artif.) meters; 9,115 telephones. Timber. Herald + .....Evg.ex.Sun.....Independent.....1897 8 24 308 9.36 \$15,848 Mrs. Gertrude D. Best, Editor and Publisher, 2939 Colby Ave. Labor Journal + .....Friday.....Labor.....1890 7 26 280 1.00 †300 J. B. Wilcox, Editor; Board of Control of Labor Journal, Pub., Labor Temple. Northwest Fireman, The.....Monthly.....Fire Prevention.....1934 2 42 140 x1.00 1,206 Hjalmar Ringen, Editor; E. F. Whittaker, Publisher, 2930 Wetmore Ave.						
<b>FAIRFIELD</b> (Q4), pop. 381; Spokane Co. (E). 21 m SE of Spokane. OW RR. Grain warehouse; seed growers. Diversified farming. Standard.....Thursday.....Republican.....1896 6 26 276 1.50 W. J. Taylor, Editor and Publisher.						
<b>FARMINGTON</b> (Q4), pop. 344; Whitman Co. (SE). 50 m S of Spokane. NP; OW RRs. Grain warehouse. Fir, pine timber. Agriculture. Grain, hay, fruit. Post + .....Friday.....Independent.....1916 6 26 280 1.00 502 V. Bennett, Editor; J. R. Dunphy, Publisher.						
<b>FERNDALE</b> (E1), pop. 752; Whatcom Co. (NW). On Nooksack River, 10 m NW of Bellingham. GN RR. Creamery; condensary. Agriculture. Sugar-beets. Record + .....Thursday.....Independent.....1903 6 28 276 1.00 †800 Ralph W. Pinkerton, Editor and Publisher.						
<b>FORKS</b> (B2½), pop. ×655; Clallam Co. (NW). 112 m N of Aberdeen. Bank and railroad station. Port Angeles. CMSP&P; PAW RRs. Saw, shingle mills. Timber. Agriculture. Dairy products. Forum + .....Thursday.....Independent.....1931 6 24 266 1.00 430 Mae Wenham, Editor and Publisher.						
<b>FRIDAY HARBOR</b> † (D2), pop. 601; San Juan Co. (NW). On San Juan Island, 30 m by steamer SW of Bellingham. Steamboat connections. Salmon, pea canneries; creamery. Resort. Salmon fisheries. Diversified farming. Journal.....Thursday.....Republican.....1906 6 26 280 2.00 638 Virgil W. Frits, Editor and Publisher.						
<b>GARFIELD</b> (Q4½), pop. 703; Whitman Co. (SE). 60 m S of Spokane. OW; NP; SC&P (elec.) RRs. Pea harvesting equipment factory; sawmills. Diversified farming. Enterprise + .....Friday.....Independent.....1887 6 26 276 1.50 1,200 Carl P. Dilts, Editor and Publisher.						
<b>GIG HARBOR</b> (E4), pop. ×1,094; Pierce Co. (WC). On Puget Sound, 8 m NW of Tacoma, nearest banking town. Steamboat connections. Shipyard; sawmill; logging. Diversified farming. Peninsula Gateway + .....Friday.....Progressive.....1918 5 26 252 1.50 C. E. Trombey, Editor; Gig Harbor Printing Company, Publisher.						
<b>GOLDENDALE</b> † (J7), pop. 1,116; Klickitat Co. (S). On Columbia River, 114 m NE of Portland, Ore. SP&S RR. Lumber, planing, flour mills; box factory; creamery. White pine timber. Diversified farming. Wheat, alfalfa, fruit, sheep. Sentinel + .....Thursday.....Independent.....1879 7 26 280 2.00 1,850 Ronald Richardson, Editor; Fariello and Radcliffe, Publishers.						
<b>GRAND COULEE</b> , pop. ×1,000; Grant Co. (NE). 92 m W of Spokane. Railroad station, Coulee. NP RR. Bank, Mason City. Grand Coulee Dam. Agriculture. Wheat. Times + .....Thursday.....Independent.....1933 7 24 280 2.00 Grand Coulee Times, Publisher.						
<b>GRANDVIEW</b> (L6), pop. 1,085; Yakima Co. (SC). On Sunnyside Canal, 42 m SE of Yakima. OW; NP RRs. Lumber mill; creamery; fruit packing, cold storage plants. Agriculture. Fruit, hay, potatoes. Herald + .....Thursday.....Independent.....1909 6 24 276 1.50 1,100 Tullius J. Brown, Editor and Publisher. Yakima County Record + .....Friday.....Non-partisan.....1923 6 26 280 1.00 †1,000 Fred Hawn, Editor; Record Company, Publisher.						
<b>GRANITE FALLS</b> (G2), pop. 495; Snohomish Co. (NW). 18 m E of Everett. HE RR. Lumber mill; creamery. Timber. Agriculture. Potatoes. Snohomish County Forum + .....Thursday.....Independent.....1922 6 24 280 1.50 770 J. S. Nettleton, Editor; I. S. Blumenfeld, Publisher.						

Circulation—★June and March A.B.C. Statements; §P.O. Statement; Bold face, sworn; †Publisher's Report; Light face, estimated. + Uses Mats. ◊ Nonpareil ems, 12 to inch. ▽Agate lines, 14 to inch. †County Seat. Population—1930 Census; ×Dun & Bradstreet estimate. xSubscription included in membership fee.

	Established	Cols	Width	Depth	Sub	Circ			
<b>GRAYS RIVER</b> (C6), pop. ×44; Wahkiakum Co. (SW). 80 m NW of Portland, Ore. Bank and railroad station, Astoria, Ore. SP&S RR. Logging. Fir, hemlock, cedar timber. Dairy and poultry farms. Agriculture.									
Builder.....	Thursday.....	Republican.....	1936	6	36	280	2.00	152	
H. A. Meserve, Editor and Publisher.									
<b>HARRINGTON</b> (O3½), pop. 519; Lincoln Co. (E). 51 m SW of Spokane. GN RR. Grain, dairy, poultry farms. Wheat, barley, rye.									
Citizen.....	Friday.....	Ind. Rep.....	1898	6	26	273	2.00	490	
H. S. Bassett, Editor and Publisher.									
<b>HARTLINE</b> (M3), pop. 170; Grant Co. (EC). 88 m W of Spokane. NP RR. Bank, Almira. Agriculture, especially wheat.									
Standard+.....	Thursday.....	Independent.....	1918	6	26	280	1.00	319	
J. R. Dunphy, Editor and Publisher.									
<b>HILLYARD</b> (Q3), independent station of Spokane, pop. —; Spokane Co. (E). 6 m NE of Spokane. GN RR. Railroad, refrigerator car repair shops; box factory; wood preserving plant. Agriculture. Wheat, hay.									
Inland Empire News+.....	Thursday.....	Democratic.....	1900	5	24	224	1.80	2,396	
H. N. Nelson, Editor; Inland Empire News Co., Publisher.									
<b>HOQUIAM</b> (B3½), pop. 12,766; Grays Harbor Co. (W). On Grays Harbor, 3 m W of Aberdeen. CMSP&P; OW; NP RRs. Steamboat connections. Manufactures shingles, plywood, veneer, lumber, pulp, paper, oil-burning equipment, tractors, furniture. Bottling works; shipyard. Salmon, clam, crab fisheries. Timber. Diversified farming.									
Washingtonian+.....	Morn.ex.Mon.	Republican.....	1899	8	24	287	6.00	\$4,567	
R. V. Mack, Editor and Publisher.									
<b>HOVER</b> (N6), pop. ×140; Benton Co. (S). 100 m SE of Yakima. SP&S RR. Bank, Kenewick. Fruit, truck, grain farms. Asparagus, strawberries, apples, wheat.									
Finley-Hover Columbian+.....	Friday.....	Independent.....	1930	6	26	280	1.00		
R. E. White, Editor; J. R. Dunphy, Publisher.									
<b>HUNTERS</b> (O2), pop. ×140; Stevens Co. (NE). 46 m NW of Spokane. Railroad station, Davenport. NP RR. Bank, Colwell. Agriculture. Dairy products.									
Messenger+.....	Thursday.....	Independent.....	1920	6	26	280	1.00	483	
C. M. Burke, Editor; J. R. Dunphy, Publisher.									
<b>ILWACO</b> (B6), pop. 750; Pacific Co. (SW). On Columbia River, 12 m NW of Astoria, Ore., nearest railroad station. SP&S RR. Salmon, oyster canneries; sawmill. Agriculture.									
Tribune+.....	Friday.....	Republican.....	1911	6	26	280	2.00	600	
Frank Turner, Editor and Publisher.									
<b>ISSAQUAH</b> (F3½), pop. 763; King Co. (WC). Near Sammamish Lake, 24 m SE of Seattle. NP RR. Creamery; sawmill. Coal mines; timber. Agriculture.									
Press+.....	Thursday.....	Independent.....	1916	6	26	276	1.50	695	
M. A. Boyden, Editor and Publisher.									
<b>KALAMA</b> (E6½), pop. 940; Cowlitz Co. (SW). On Columbia River, 40 m N of Portland, Ore. GN; OW; NP RRs. Steamboat connections. Shingle, tie, lumber mills; logging. Timber. Agriculture. Strawberries.									
Bulletin+.....	Friday.....	Independent.....	1888	6	26	276	1.50	420	
W. C. Lewis, Editor; W. C. and V. M. Lewis, Publishers.									
<b>KELSO</b> (E6), pop. 6,260; Cowlitz Co. (SW). On Cowlitz River, 52 m N of Portland, Ore. Steamboat connections. GN; OW; NP RRs. Lumber, shingle mills. Salmon, smelt fisheries. Timber. Agriculture. Berries, beans, peas.									
Kelsonian Tribune+.....	Evg. ex. Sun.	Ind. Rep.....	1906	8	24	287	5.00	\$4,039	
J. C. Moore, Editor; E. N. Purser, Publisher.									
<b>KENNEWICK</b> (M6), pop. 1,519; Benton Co. (S). 152 m SW of Spokane. OW; SP&S; NP RRs. Flour mills; grape juice plant; creamery; fruit, vegetable canneries. Diversified farming. Fruit, dairy products, wheat.									
Courier-Reporter+.....	Thursday.....	Independent.....	1902	7	24	280	2.00	1,454	
R. E. Reed, Editor; Kennewick Printing Company, Inc., Publisher.									
<b>KENT</b> (F4), pop. 2,320; King Co. (WC). 16 m S of Seattle. CMSP&P; NP; OW; GN RRs. Manufactures woodenware, fishing tackle, boxes, fibre furniture. Vegetable packing, cold storage plants; baby chick hatchery. Timber. Ships lettuce, peas, cauliflower. Diversified farming.									
News-Journal+.....	Friday.....	Independent.....	1899	7	24	280	1.50	\$1,819	
J. L. Fournier, Editor; Valley Publishing Company, 330 First Ave., S.									
<b>KETTLE FALLS</b> (O1½), pop. 414; Stevens Co. (NE). 94 m N of Spokane. Railroad station, Meyer Falls. GN RR. Bank, Colville. Timber. Agriculture.									
Sun+.....	Friday.....	Independent.....	1930	6	26	280	1.00	544	
M. L. Mounce, Editor; J. R. Dunphy, Publisher.									
<b>KIRKLAND</b> (F3), pop. 1,714; King Co. (WC). On Lake Washington, 8 m NE of Seattle. NP RR. Feed, lumber mills; dress, candy factories; shipyard. Agriculture. Dairy products, live stock.									
East Side Journal+.....	Thursday.....	Non-partisan.....	1918	7	24	280	1.50	1,695	
R. H. Frank, Editor; Kirkland Publishing Company.									
<b>KITTITAS</b> (J4½), pop. —; Kittitas Co. (C). 150 m E of Seattle. CMSP&P RR. Dairy, stock, poultry, grain, truck farms. Hay, potatoes, sugar beets.									
Kittitas Valley News+.....	Thursday.....	Independent.....	1937	6	26	280	1.50	792	
E. H. Sibley, Editor and Publisher.									
<b>LACEY</b> (E4½), pop. ×1,049; Thurston Co. (SW). 28 m SW of Tacoma. Bank and railroad station, Olympia. NP RR. St. Martin's College (men). Fir, cedar timber. Dairy, poultry farms.									
Martian√.....	Monthly.....	Coll. Lit.....	1914	5	26	280	1.00		
Students of St. Martin's College, Editors and Publishers.									

Circulation—★June and March A.B.C. Statements; §P.O. Statement; Bold face, sworn; †Publisher's Report; Light face, estimated. +Uses Mats. ◊Nonpareil ems. 12 to inch. √Agate lines, 14 to inch. †County Seat. Population—1930 Census; ×Dun & Bradstreet estimate. √Issued only during academic year.

Directory of Newspapers and Periodicals, 1939

WASHINGTON

	Estab	Cols	Width	Depth	Sub	Circ
<b>LA CONNER</b> (F2), pop. 549; Skagit Co. (NW). On Puget Sound, 70 m N of Seattle. Railroad station, Mount Vernon. GN RR. Steamboat connections. Lumber, shingle mills; pea cannery. Fisheries. Diversified farming.						
Puget Sound Mail +.....	1873	5	24	224	1.00	
Leslie Barker, Publisher.						
<b>LACROSSE</b> (F5), pop. 471; Whitman Co. (SE). 100 m SW of Spokane. OW RR. Ships wheat. Diversified farming.						
Clipper +.....	1904	6	26	273	1.50	702
A. R. and D. O. Dodd, Editor; Arthur R. Dodd & Son, Publishers.						
<b>LANGLEY</b> (F2 1/2), pop. 268; Island Co. (NW). On Puget Sound, 25 m NW of Seattle. Steamboat connections. Egg cleaner factory. Diversified farming.						
Whidby Record +.....	1923	6	26	280	1.50	500
S. R. Wilson, Jr., Editor; G. B. Astel, Publisher.						
<b>LATAH</b> (Q4), pop. 284; Spokane Co. (E). 28 m SE of Spokane. OW RR. Ships peas, Pine timber. Dairy, poultry, fruit, grain farms. Wheat, peas, fruit.						
Citizen +.....	1927	6	26	280	1.00	305
Mrs. C. Wood, Editor; J. R. Dunphy, Publisher.						
<b>LEAVENWORTH</b> (J3), pop. 1,415; Chelan Co. (C). 24 m W of Wenatchee. GN RR. Lumber mill; fruit packing plant. Pine, fir timber. Diversified farming. Alfalfa, soft fruit, apples, hay, potatoes.						
Echo +.....	1903	6	26	276	2.00	1750
W. G. Schannach, Editor; Leavenworth Echo, Publisher.						
<b>LIND</b> (L4 1/2), pop. 730; Adams Co. (E). 87 m SW of Spokane. CMSP&P; NP RRs. Agriculture. Wheat, live stock, poultry.						
Leader +.....	1901	6	26	280	2.00	358
Ralph Scofield, Editor; Scofield & Son, Publishers.						
<b>LONG BEACH</b> (B6), pop. 396; Pacific Co. (SW). On Pacific Ocean, 15 m NW of Astoria, Ore., nearest railroad station. SP&S RR. Bank, Ilwaco. Cranberry bogs. Oyster, fish, clam, crab industries. Dairy farms.						
Chinook Observer +.....	1900	6	26	280	2.00	1650
J. M. O'Neil, Editor and Publisher.						
<b>LONGVIEW</b> (E6), pop. 10,652; Cowlitz Co. (SW). On Columbia and Cowlitz Rivers, 50 m N of Portland, Oreg. LP&N; CMSP&P; GN; NP; OW RRs. Steamboat connections. Manufactures pulp, paper, lumber, plywood, concrete pipes, straw-paper and board, fire pumps, paint, beverages, candy. Foundries. Salmon fisheries. Timber. Diversified farming.						
News +.....	1923	8	24	294	7.20	8,759
J. M. McClelland, Editor; Longview Publishing Company, Inc.						
<b>LYNDEN</b> (F1 1/2), pop. 1,564; Whatcom Co. (NW). On Nooksack River, 16 m N of Bellingham. CMSP&P RR. Cheese factory; powdered milk plant; creamery. Ships dairy, poultry products. Agriculture. Sugar-beets, bulbs.						
Tribune +.....	1888	7	24	280	2.00	1,875
S. H. Lewis, Editor; Lewis Publishing Company.						
<b>MAPLE FALLS</b> (F1 1/2), pop. ×200; Whatcom Co. (NW). 28 m NE of Bellingham, nearest banking town. CMSP&P RR. Lumber industries. Timber. Agriculture.						
Leader +.....	1902	5	26	245	1.00	
Leslie Barker, Publisher, La Conner.						
<b>MARYSVILLE</b> (F2), pop. 1,354; Snohomish Co. (NW). At mouth of Snohomish River, 6 m N of Everett. GN RR. Shingle, lumber, butter-tub stave mills; boat and bottling works. Bulb raising. Dairy, poultry, fruit farms.						
Globe +.....	1891	6	26	280	1.50	800
G. A. Dudley, Editor; Marysville Publishing Company.						
<b>MEDICAL LAKE</b> (P3), pop. 1,671; Spokane Co. (E). 12 m SW of Spokane. NP RR. Granite quarries. Medicinal lake resort. State Insane Asylum. Dairy, poultry, grain farms. Wheat, oats, barley.						
Enterprise +.....	1922	6	26	280	1.00	506
M. Walther, Editor; J. R. Dunphy, Publisher.						
Press—See Cheney Free Press.						
<b>METALINE FALLS</b> (O1), pop. 316; Pend Oreille Co. (NE). 113 m N of Spokane. CMSP&P RR. Bank, Ione. Cement factory. Timber. Farming.						
News +.....	1929	6	26	280	2.00	
Oscar F. Wolf, Editor and Publisher.						
<b>MONROE</b> (G3), pop. 1,570; Snohomish Co. (NW). 15 m SE of Everett. CMSP&P; GN RRs. Cannery; shingle, lumber mills; bottling works. State Reformatory. Timber. Agriculture. Lettuce, peas, potatoes.						
Monitor +.....	1898	6	26	280	2.00	1,040
K. W. Reardon, Editor; Mrs. A. W. Reardon, Publisher.						
<b>MONTESANO</b> † (C4 1/2), pop. 2,460; Grays Harbor Co. (W). On Chehalis River, at head of tidewater navigation, 10 m E of Aberdeen. CMSP&P; OW; NP RRs. Logging; butter factory; lumber mill; cannery. Diversified farming. Dairy, poultry products, berries.						
Vidette +.....	1883	7	24	280	2.00	
Chapin Collins, Editor; Vidette Company, Publisher.						
<b>MORTON</b> (F5), pop. 461; Lewis Co. (SW). 62 m SE of Tacoma. CMSP&P RR. Lumber mills. Timber. Agriculture. Dairy products.						
Lewis County American +.....	1912	6	26	280	1.50	
C. I. Kimple, Editor and Publisher.						

Circulation—★June and March A.B.C. Statements; †P.O. Statement; Bold face, sworn; †Publisher's Report; Light face, estimated. +Uses Mats. ◇Nonpareil ems. 12 to inch. ▽Agate lines, 14 to inch. †County Seat. Population—1930 Census; ×Dun & Bradstreet estimate.

WASHINGTON

Directory of Newspapers and Periodicals, 1939

	Established	Cols	Width	Depth	Sub	Circ
<b>MOUNT VERNON†</b> (C2), pop. 3,690; Skagit Co. (NW). On Skagit River, 27 m S of Bellingham. GN; PS&C RRs. Steamboat connections. Manufactures cereals, dog food, shingles, milk products, brick. Cannery; creamery. Agriculture. Seeds.						
Argus +	Thursday	1891	7	24	280	1.00
Fred Ornes, Editor and Publisher.						2,400
Herald +	Evg. ex. Sun. Republican	1914	8	24	280	5.50
Harry B. Averill, Editor and Publisher.						\$3,353
<b>NEWPORT†</b> (Q2), pop. 1,080; Pend Oreille Co. (NE). 47 m NE of Spokane. CMSP&P; GN RRs. Sawmill; creamery. Pine, cedar timber. Stock, dairy, poultry farms.						
Miner +	Thursday	1901	6	26	280	2.00
Fred L. Wolf, Editor and Publisher.						875
<b>NOOKSACK</b> (C1½), pop. 293; Whatcom Co. (NW). 16 m NE of Bellingham. NP RR. Bank, Sumas. Diversified farming. Dairy, poultry products.						
Nooksack Valley Farm	Thursday	1878	5	26	252	1.00
Review						
H. S. Hurd, Editor; Review Publishing Co.						
<b>NORTHPORT</b> (P½), pop. 391; Stevens Co. (NE). 30 m SE of Grand Forks, B. C. GN RR. Bank, Colville. Sawmill. Timber. Agriculture. Dairy products.						
News	Friday	1892	6	26	276	2.00
William P. Hughes, Editor; News Printing Company.						
<b>OAKESDALE</b> (Q4), pop. 637; Whitman Co. (SE). 35 m S of Spokane. OW; NP; SC&P (elec.) RRs. Flour mill; grain elevator. Agriculture.						
Tribune +	Friday	1899	6	26	280	1.50
Ted Montgomery, Editor and Publisher.						799
<b>OAK HARBOR</b> (E2), pop. 362; Island Co. (NW). 30 m NW of Everett. Railroad station, Stanwood. GN RR. Steamboat connections. Dairy, poultry, fruit farms.						
Island County Farm	Thursday	1911	6	26	280	1.50
Bureau News +						
M. P. O'Leary, Editor; G. B. Astel, Publisher.						900
<b>OAKVILLE</b> (B3½), pop. 469; Grays Harbor Co. (W). 28 m SE of Aberdeen. NP RR. Creamery; cheese factory; hardwood, shingle mills. Timber. Agriculture.						
Cruiser +	Thursday	1899	6	24	280	2.00
J. L. Manire, Editor and Publisher.						850
<b>ODESSA</b> (N4), pop. 830; Lincoln Co. (E). 63 m SW of Spokane. GN RR. Dairy, poultry, grain farms. Wheat, hay, rye.						
Record +	Thursday	1901	6	26	276	2.00
T. C. Anderson, Editor; C. A. Bragg, Publisher.						1850
<b>OKANOGAN†</b> (L2), pop. 1,519; Okanogan Co. (N). On Okanogan River, 175 m NW of Spokane. GN RR. Manufactures flour, feed, lumber, boxes, sausage. Creamery; fruit packing plants. Timber. Farming.						
Independent +	Tues. & Sat. Republican	1905	7	24	280	2.00
O. H. Woody, Editor; Woody-Heath Publishing Company.						
<b>OLYMPIA†</b> (E4½), pop. 11,733; Thurston Co. (SW). The State Capital. 33 m SW of Tacoma, at head of Puget Sound. OW; NP RRs. Manufactures veneer, shingles, knitted wear, lumber, plywood, extracts, canning equipment, beverages, belting. Foundry; forging works; creameries. Oyster industry. Diversified farming.						
News +	Thursday	1922	7	24	280	1.00
E. F. Hultgren, Editor and Publisher.						2,463
Olympian +	Evg. ex. Sun. Republican	1901	8	24	294	7.80
Horace M. Lane, Editor; Washington Recorder Publishing Company.	Sun. Morn.					\$6,072
<b>OMAK</b> (L2), pop. 2,547; Okanogan Co. (N). 200 m NW of Spokane. GN RR. Lumber mill; fruit drying plant; candy, dairy products factories; bottling works. Timber. Diversified farming, especially apples.						
Chronicle +	Tues. & Fri. Independent	1910	8	24	280	2.00
Frank S. Emert, Editor; Emert Publishing Company.						
<b>OPPORTUNITY</b> , pop. ×450; Spokane Co. (E). 7 m E of Spokane, nearest banking town. CMSP&P; SC&P (elec.) RRs. Cannery. Diversified farming. Apples, berries, cantaloupes.						
Spokane Valley Herald +	Friday	1921	7	24	280	2.00
Neta L. Frazier, Editor; I. L. Smith, Publisher.						12,000
<b>OROVILLE</b> (M½), pop. 800; Okanogan Co. (N). 4 m from Canadian boundary, on Lake Osoyoos and Similkameen and Okanogan Rivers. Customs and immigration port. GN RR. Bank, Tanasket. Lumber mill; box factory; fruit cannery and packing plants; brickworks. Timber. Farming.						
Gazette +	Friday	1905	7	24	280	2.00
I. J. Doerr, Editor and Publisher.						1750
<b>ORTING</b> (F4), pop. 1,109; Pierce Co. (WC). 20 m SE of Tacoma. NP RR. Lumber mill; cheese factory. Fir, pine timber. Farming. Bulbs, fruit, dairy products.						
Oracle +	Thursday	1889	6	24	266	1.50
Paul Sexton, Editor; Oracle Publishing Company.						780
<b>OTHELLO</b> (M5), pop. 397; Adams Co. (E). 86 m SW of Spokane. CMSP&P RR. Bank, Lind. Agriculture. Wheat, live stock, poultry.						
Times +	Thursday	1930	6	26	280	1.00
L. W. Reynolds, Editor; Scofield & Son, Publishers, Lind.						105
<b>PALOUSE</b> (Q5), pop. 1,151; Whitman Co. (SE). On Palouse River, 67 m SE of Spokane. WI&M; NP; SC&P (elec.) RRs. Creamery. Timber. Farming. Wheat, peas, oats.						
Republic +	Thursday	1892	6	26	280	2.00
L. E. Munz, Editor; A. K. Harrington, Publisher.						660

Circulation—★June and March A.B.C. Statements; †P.O. Statement; Bold face, sworn; ‡Publisher's Report; Light face, estimated. + Uses Mats. ◊Nonpareil ems. 12 to inch. ▽Agate lines, 14 to inch. †County Seat. Population—1930 Census; ×Dun & Bradstreet estimate.

Directory of Newspapers and Periodicals, 1939

WASHINGTON

	Estab	Cols	Width	Depth	Sub	Circ
<b>PASCO</b> † (M6), pop. 3,496; Franklin Co. (SE). At junction of Columbia and Snake Rivers, 35 m NW of Walla Walla. SP&S; NP RRs. Flour, lumber mills; candy factory; cold storage plant. Agriculture.						
Herald+.....Thursday.....Democratic.....1918	7	24	280	2.00		1,206
Hill Williams, Editor and Publisher.						
<b>PATEROS</b> (L2½), pop. 486; Okanogan Co. (N). On Columbia River, 115 m NW of Spokane. CN RR. Steamboat connections. Cold storage plants. Ships large quantities of fruit. Fruit, grain farms.						
Reporter+.....Friday.....Independent.....1909	5	26	252	1.50		‡300
A. D. Hill, Editor and Publisher.						
<b>POMEROY</b> † (P6), pop. 1,600; Garfield Co. (SE). 120 m S of Spokane. OW RR. Flour mill; grain warehouses. Grain, dairy, stock farms. Wheat.						
East Washingtonian+.....Thursday.....Independent.....1881	6	26	276	2.00		
George Medved, Editor and Publisher.						
<b>PORT ANGELES</b> † (D2), pop. 10,188; Clallam Co. (NW). On Strait of Juan de Fuca, 85 m NW of Seattle. Port Angeles Western; CMSP&P RRs. Steamboat connections. Manufactures lumber, pulp, paper, shingles, concrete products, beverages, confectionery. Creamery; foundry; logging. Fir, spruce, hemlock timber. Farming.						
News+.....Evg.ex.Sun.....Ind.Rep.....1916	8	24	280	7.50	★★	3,536
W. D. Welsh, Editor; Evening News, Inc., Publisher.						
<b>PORT BLAKELY</b> (E3), pop. ×200; Kitsap Co. (W). 8 m W of Seattle, nearest banking town and railroad station. Steamboat connections. Greenhouses. Diversified farming. Dairy products; strawberries, loganberries.						
Bainbridge Review+.....Friday.....Independent.....1925	6	26	280	1.50		‡760
F. M. Niemeyer, Editor and Publisher.						
<b>PORT ORCHARD</b> † (E3), pop. 1,145; Kitsap Co. (W). On Puget Sound, 15 m SW of Seattle. Steamboat connections. Logging camps. State Veterans Home; Gov't naval station. Agriculture. Dairy, poultry products, live stock.						
Independent+.....Thursday.....Republican.....1888	6	26	273	1.50		‡1,300
Guy L. Wetzel, Editor; Port Orchard Independent, Publisher.						
<b>PORT TOWNSEND</b> † (E2), pop. 3,979; Jefferson Co. (W). On Port Townsend Bay, 38 m NW of Seattle. CMSP&P; PTS RRs. Steamboat connections. Good harbor. Manufactures paper and fibreboard products. Creamery; meat packing plant; salmon cannery. Fisheries. Timber. Farming. Oats, sugar-beets, strawberries.						
Leader+.....Thursday.....Independent.....1890	7	24	276	2.00		1,585
Ray O. Scott, Editor; Leader Company, Publisher.						
<b>POULSBO</b> (E3), pop. 584; Kitsap Co. (W). 23 m NW of Seattle, nearest railroad station. Steamboat connections. Lumber mill; codfish packing plant. Fisheries. Timber. Agriculture.						
Kitsap County Herald+.....Friday.....Independent.....1900	7	27	304	2.00		1,282
N. C. Gregerson, Editor and Publisher.						
<b>PROSSER</b> † (L6), pop. 1,569; Benton Co. (S). 44 m SE of North Yakima. NP RR. Flour mills; creameries; fruit evaporating and packing plants; hatchery. Farming.						
Benton County Independent+Friday.....Independent.....1922	6	26	280	1.00		608
W. H. Grant, Editor; J. R. Dunphy, Publisher.						
Record-Bulletin+.....Thursday.....Republican.....1892	7	24	276	1.50		975
Robert E. Gay, Editor; Prosser Printing Company, Publisher.						
<b>PULLMAN</b> (Q5), pop. 3,322; Whitman Co. (SE). 85 m S of Spokane. OW; NP RRs. Candy, stoker factories; creamery; grain warehouse; cold storage plant. State College of Washington. Diversified farming.						
Herald+.....Friday.....Non-partisan.....1888	7	24	280	2.00		‡1,650
Karl P. Allen, Editor; Goodyear & Allen, Publishers.						
Pow Wow√.....Monthly.....Coll. Alumni.....1910	3	28	140	x1.50		1,250
Cal Phillips, Editor; Alumni Assn. of the State College of Washington, Pub.						
Washington State Engineer.....Quarterly.....Engineering.....		2	39	131	1.00	440
Association of Engineers of Washington State College, Editors and Publishers.						200
Washington State Evergreen√.....Mon.,Wed.,Fri.Collegiate.....1894	7	24	280	x2.00		4,585
Students of the State College of Washington, Editors and Publishers.						
<b>PUYALLUP</b> (F4), pop. 7,094; Pierce Co. (WC). 9 m SE of Tacoma. GN; NP RRs. Railroad name, North Puyallup, on CMSP&P; OW RRs. Manufactures cereals, dairy products, brick, veneer, boxes, sausage. Canneries; fruit packing plants. Timber. Agriculture. Berries, lettuce, peas.						
Press+.....Friday.....Ind.Rep.....1886	6	26	280	2.00		
E. T. Krefting, Editor; Puyallup Press, Inc., Publisher.						
Puyallup Valley Tribune+.....Tues.&Fri.....Ind.Dem.....1886	6	26	280	2.40		2,447
Tom Montgomery, Editor; The Puyallup Valley Tribune, Inc., Publisher.						
<b>RAYMOND</b> (C5), pop. 3,828; Pacific Co. (SW). On Willapa Harbor, 20 m S of Aberdeen. CMSP&P; NP RRs. Steamboat connections. Lumber, shingle, veneer, planing mills; foundry; boiler works; machine shops; furniture, fruit, berry box factories. Fisheries. Timber. Diversified farming.						
Advertiser+.....Thursday.....Independent.....1922	7	24	294	2.00		‡2,227
J. M. Zonich, Editor; O. E. Kennedy, Publisher.						
Herald+.....Friday.....Republican.....1906	7	24	280	2.00		‡1,563
J. L. Giles, Editor; C. S. Beall, Publisher.						
<b>REARDAN</b> (P3), pop. 422; Lincoln Co. (E). 24 m W of Spokane. NP RR. Flour mills. Pine timber. Grain, stock, dairy, poultry farms.						
Record+.....Friday.....Independent.....1936	6	26	276	1.00		367
J. R. Dunphy, Editor and Publisher.						

Circulation—★Sept. A.B.C. Statement; ★June and March A.B.C. Statements; †P.O. Statement; Bold face. sworn; ‡Publisher's Report; Light face. estimated. + Uses Mats. ◇ Nonpareil ems. 12 to inch. ∇ Akate lines, 14 to inch. †County Seat. Population—1930 Census; ×Dun & Bradstreet estimate. √Issued only during academic year. xSubscription included in membership fee.

WASHINGTON

Directory of Newspapers and Periodicals, 1939

	Estab	Cols	Width	Depth	Sub	Circ
<b>REDMOND</b> (C3), pop. 460; King Co. (NW). On Lake Sammamish, 10 m E of Seattle. NP RR. Shingle mill; chicken cannery. Timber. Agriculture.						
Sammamish Sentinel+.....Friday.....1934	6	22	231	1.00		
Alice M. Whitman, Editor; W. R. Whitman, Publisher.						
<b>RENTON</b> (F3 1/2), pop. 4,062; King Co. (WC). 12 m SE of Seattle. CMSP&P; NP; PC RRs. Manufactures lumber, shingles, steel products, stokers, valves. Railroad car shops; foundry. Coal mines; clay pits; timber. Agriculture.						
Chronicle+.....Thursday.....Independent.....1919	7	24	280	1.50		\$4,400
Dan B. McGovern, Editor and Publisher.						
News Record+.....Thursday.....Ind. Rep.....1923	6	24	280	1.20		2,580
C. A. Ruud, Editor; Renton News Record, Inc., Publisher.						
<b>REPUBLIC</b> † (N1), pop. 710; Ferry Co. (NE). 140 m NW of Spokane. GN RR. Saw, flour mills; creamery. Timber. Dairy, poultry, grain farms.						
News-Miner+.....Friday.....Non-partisan.....1903	6	26	280	2.00		750
D. D. Amerman, Editor and Publisher.						
<b>RICHLAND</b> (M6), pop. 203; Benton Co. (S). 45 m NW of Walla Walla. Bank and railroad station, Kennewick. OW; SP&S; NP RRs. Diversified farming. Asparagus, strawberries, potatoes.						
Benton County Advocate+.....Friday.....Democratic.....1906	6	24	266	1.50		330
E. C. Peddicord, Editor and Publisher.						
<b>RIDGEFIELD</b> (E7), pop. 607; Clark Co. (SW). On Lake River, 25 m N of Portland, Oreg. GN; NP; OW RRs. Lumber, shingle, sawmills. Diversified farming. Potatoes, strawberries.						
Reflector+.....Thursday.....Independent.....1909	5	26	252	1.50		\$500
J. R. Hicks, Editor and Publisher.						
<b>RITZVILLE</b> † (O4), pop. 1,777; Adams Co. (E). 65 m SW of Spokane. NP RR. Flour, lumber mills; grain warehouse. Agriculture, especially wheat.						
Journal-Times+.....Thursday.....Independent.....1899	7	24	280	2.00		1,245
Bill Wilmot, Editor and Publisher.						
<b>ROCKFORD</b> (Q4), pop. 381; Spokane Co. (E). 24 m SE of Spokane. OW RR. Flour mill. Agriculture. Wheat, barley, peas.						
Register.....Thursday.....Republican.....1900	6	26	276	1.50		
W. J. Taylor, Editor and Publisher.						
<b>ROSALIA</b> (Q4), pop. 633; Whitman Co. (SE). 50 m S of Spokane. CMSP&P; NP; SC&P (elec.) RRs. Creamery. Diversified farming. Wheat, potatoes, hogs.						
Citizen-Journal+.....Thursday.....Independent.....1888	6	26	273	2.00		987
C. A. Lynch, Editor and Publisher.						
<b>ST. JOHN</b> (P4 1/2), pop. 471; Whitman Co. (SE). 50 m SW of Spokane. OW RR. Flour mill, grain, warehouse. Diversified farming. Wheat, cattle, dairy products.						
Journal+.....Friday.....Independent.....1890	6	26	252	2.00		275
Lorin O'Gara, Editor and Publisher.						
<b>SEATTLE</b> † (F3), pop. 365,583; King Co. (WC). On Puget Sound, 28 m S of Everett. GN; CMSP&P; PO; NP; OW RRs. Four airports. Important port. Manufactures food products, textiles, iron and steel products, lumber, leather goods, clothing, airplanes. Salmon, fruit canneries. Fisheries. Coal mines. Wholesale distributing and trade center. Fifteen banks; bank clearings (12-31-36), \$1,727,559,379; deposits (12-31-36), \$346,168,189. 133,526 electric meters; 43,542 gas (artif.) meters; 116,305 telephones. University of Washington; Seattle Pacific College. Fisheries.						
Alaska Weekly.....Friday.....Alaska Affairs...1897	7	26	301	5.00		6,175
F. J. Catler, Editor; Alaska Weekly Corp., Publisher, 2100 Fifth Ave.						
American Slavonic Review.....Monthly.....Slavic Interests.1937	3	28	140	1.00		
W. J. Miller, Editor; Amer. Slavic Feder'n of Washington, Pub., 84 University St.						
Argus+.....Saturday.....Republican.....1894	4	28	196	2.50		5,600
H. D. Chadwick, Editor; The H. A. Chadwick Co., Pub., 71 Columbia St.						
Ballard News+.....Thursday.....Independent.....1891	8	24	280	2.00		842
H. G. Kimball, Editor; Ballard News Pub. Co., Inc., 5412 Ballard Ave. Free dist. 12,901						
Brewer & Dispenser.....Monthly.....{Brew. & Beer	1933	2	42	140	x1.00	
Partly free distribution. Dispensers						
J. E. Miller, Editor; Sidney Beede, Publisher, 207 Maritime Bldg.						
Business Chronicle.....Saturday.....Busi. & Econ.....1916	3	26	129	6.00		
Edwin Selvin, Editor and Pub., 424 S. Broadway, Room 1015, Los Angeles, Calif.						
Catholic Northwest	} Friday.....Catholic.....1896	8	24	280	2.00	\$8,765
Progress						
Wm. P. O'Connell Editor; Northwest Progress Co., Pub., 301 Douglas Bldg.						
Cosmopolitan Courier+.....Monthly.....{American-Fili-1933	3	24	220	1.50	Free dist. 2,500	5,380
Frank Alonzo, Editor and Publisher, P. O. Box 36, Nippon Station.						
Duwamish Valley News.....Friday.....Non-partisan.....1903	6	26	280	1.50		
Adam Schraffenberger, Editor and Publisher, 6110 Twelfth Ave., South.						
Fur Journal.....Monthly.....Fur.....1934	2	42	140	1.00		3,629
C. D. Garfield, Editor; W. D. Harris, Publisher, 72 Columbia St.						
Gazzetta Italiana+ (Ital. & Eng.)	} Friday.....Independent.....1910	8	24	287	2.00	
F. M. Bassetti, Editor and Publisher, 400 Oceanic Bldg.						
Great Northern Daily+ (Jap. & Eng.)	} Evg.ex.Sun.....1908	12	21	224	9.00	8,563
K. Kawajiri, Editor and Publisher, 414 Main St.						
Hotel News of the West.....Semi-mo.....Hotel.....1903	3	26	133	2.50		
A. J. Barash, Editor; Seattle Hotel News, Publisher, 708 Joshua Green Bldg.						

Circulation—\*June and March A.B.C. Statements; †P.O. Statement; Bold face, sworn; ‡Publisher's Report; Light face, estimated. +Uses Mats. ◊Nonpareil ems, 12 to inch. ∇Agate lines, 14 to inch. †County Seat. Population—1930 Census. xSubscription included in membership fee.



Directory of Newspapers and Periodicals, 1939

WASHINGTON

SEATTLE† (Continued)	Estab	Cols	Width	Depth	Sub	Circ
International Post.....Monthly.....Hobbies.....	1915	2	26	105	x2.00	\$2,000
J. A. Urquhart, Editor; International Post, Publisher, P. O. Box 591.						
Jewish Transcript +.....Friday.....Independent.....	1924	6	24	280	2.00	
Herman A. Horowitz, Editor and Publisher, 1616 Eighth Ave.						
Journal of Commerce +.....Morn.ex.Sun...{Com., Indust.,	1893	7	24	280	12.00	\$3,872
L. J. Brown, Editor; Daily Journal of Commerce, Inc., Pub., 83 Columbia St.						
Masonic Tribune.....Thursday.....Masonic.....	1917	8	24	294	1.00	10,155
Earl B. Cox, Editor; Frank W. Scott, Publisher, 510 Virginia St.						
Motor Transportation.....Monthly.....Motor Trans.....	1925	3	25	140	1.00	13,580
R. H. Compton, Editor; Motor Transportation, Inc., Pub., 663 Skinner Bldg.						
Moulton's Live Wire.....Bi-monthly.....Drug Trade.....	1923	2	32	108	1.00	
Will C. Moulton, Editor and Publisher, 923 Boylston Ave., N.						
Municipal News.....Saturday.....Municipal.....	1910	4	26	168	x2.00	\$800
M. C. Morgan, Editor; Municipal League of Seattle, Pub., 517 Marion Bldg.						
North American Times +.....Evg.ex.Sun.....Independent.....	1902	12	21	217	9.00	
(Jap.) ..... S. Arima, Editor and Publisher, 215 S. Fifth Ave.						
North End Herald +.....Friday.....Independent.....	1926	6	24	252	1.00	
Carl Olson, Editor; North End Printing Company, Publisher, 316 N. 85th St.						
Northwest Agency Bulletin.....Monthly.....Insurance.....	1933	3	30	119	x3.00	617
Irwin Mesler, Editor; Insurance Agents League of Washington, Publisher, 435 Dexter Horton Bldg. Controlled free dist. 683						
Northwest Enterprise +.....Friday.....Independent.....	1920	7	24	280	2.00	\$2,500
(Negro) ..... J. O. Lewis, Editor and Publisher, P. O. Box 1873.						
Northwestern Merchant.....Monthly.....{Groc. &	1912	2	42	140	x1.50	2,095
W. J. Hindley, Ed.; Washington Merchants' Assn., Inc., Pub., 715 Lloyd Bldg.						
Northwest Gardens.....Monthly.....{Homeowners,	1933	2	32	116	1.00	11,530
Cecil Solly, Editor; Northwest Gardens, Inc., Pub., 112 Spring St. Gardeners						
Northwest Medicine.....Monthly.....Medical.....	1903	2	34	126	x2.00	2,348
State Medical Assns. of Wash., Ore., Idaho, Pubs., 230 Cobb Bldg.						
Northwest Motor.....Monthly.....Automotive.....	1905	2	39	140	1.50	1,200
D. M. Trepp, Editor; Northwest Motor Publishing Co., 83 Columbia St. Controlled free dist. 3,500						
Northwest Plastering Industries.....Monthly.....Plastering.....	1938	3	26	140	1.00	\$1,400
Charles F. Clay, Publisher, 701 Arctic Bldg.						
Northwest Produce News.....Evg.ex.Sun. Produce.....	1912	6	24	308	5.00	
C. H. Stevens, Editor; Stevens Press, Inc., Publisher, 314 Bell St. & Mon.						
Pacific Builder and Engineer.....Saturday.....Eng. & Const.....	1902	2	44	140	6.00	3,732
Advertising carried only in the first and third issues of each month. Also prints daily Construction Reports. Controlled free dist. 400						
Walter A. Averill, Ed.; Pacific Builder and Eng'r, Inc., Pub., 3103 Arcade Bldg.						
Pacific Fisherman.....Monthly.....{Com.Fisheries	1903	2	40	140	3.00	2,369
Issued semi-mo. in January. {of Pacific						
S. H. Gray, Editor; Miller Freeman Publications, 71 Columbia St.						
Pacific Motor Boat.....Monthly.....Pacific Boating.....	1908	2	40	140	3.00	5,243
Issued semi-monthly in April. Controlled free dist. 1,295						
Nard Jones, Editor; Consolidated Publishing Company, 71 Columbia St.						
Pacific Northwest Quarterly (no adv.).....Quarterly.....Historical.....	1909	1	54	105	2.00	200
Merrill Jensen, Editor; University of Washington, Publisher.						
Pacific Northwest Underwriter.....Monthly.....Insurance.....	1927	3	30	140	x3.00	1,790
G. D. Connor, Editor; Pacific Northwest Pub. Co., 1007 Northern Life Tower.						
Pacific Ports and Marine News.....Monthly.....Transportation.....	1904	2	39	140	2.00	2,216
Partly free distribution. R. C. Hill, Editor; A. D. Stewart, Publisher, 408 Marion St.						
Pacific Poultryman with which is combined Northwest Poultry Journal.....Monthly.....Poultry.....	1896	3	26	140	1.00	9,100
P. W. Harris, Editor and Publisher, 119 Third Ave.						
Pacific Pulp and Paper Industry.....Monthly.....Paper&PulpInd.....	1927	3	26	140	4.00	1,671
Harlan Scott, Editor; Consolidated Publishing Company, 71 Columbia St.						
Post-Intelligencer +.....Every Morn.....Independent.....	1863	8	24	280	13.80	★\$98,489
John Boettiger, Editor and Publisher. Sunday circ.★\$204,518						
Republican Call +.....Friday.....Republican.....	1932	4	28	210	1.00	1,500
T. F. Smart, Editor and Publisher, 903 Smith Tower.						
Seattlife.....Monthly.....Civic Ints.....	1937	2	28	112	2.50	5,630
J. D. Roberts, Editor; J. D. Roberts Co., Pub., 1118 Northern Life Tower.						
Ski Illustrated.....3 ti. a year.....Winter Spts.....	1936	3	26	143	1.00	3,782
Issued October 10th, November 20th, January 20th. Al Nydin, Editor; Nydin Publications, 709 Textile Tower.						
Smoke.....Monthly.....Tobacco Ind.....	1912	3	32	140	2.00	2,100
R. O. Fielding, Editor and Publisher, P. O. Box 57.						

Circulation—★Sept. A.B.C. Statement; ★June and March A.B.C. Statements; \$P.O. Statement; Bold face, sworn; †Publisher's Report; Light face, estimated. + Uses Mats. ♦Nonpareil ems, 12 to inch. ▽Agate lines, 14 to inch. xSubscription included in membership fee.

WASHINGTON

Directory of Newspapers and Periodicals, 1939

SEATTLE† (Continued)

	Estab	Cols	Width	Depth	Sub	Circ
Star+	Evg.ex.Sun.....Independent.....	1899	8	24	308	7.20 ★★70,349
V. B. Westphal, Editor; Star Publishing Co., 1300 Seventh Ave.						
Sunday News.....	Saturday .....Labor.....	1936	8	24	290	2.00 11,000
H. G. Costigan, Editor; Irwin Mesher, Publisher, 319 Thompson Bldg.						
Svenska Pacific Tribunen+	Thursday.....Independent.....	1887	7	26	308	1.00
(Swedish) .....Pacific Tribune Publishing Co., Inc., 301 Bay Bldg.						
Timber Worker+	Saturday .....Labor.....	1935	8	25	287	2.00 37,800
L. B. Huber, Editor; Timber Worker Publishing Co., Inc., 3149 Arcade Bldg.						
Times+	{Evg.ex.Sun. Independent.....	1896	8	24	315	13.80 ★★96,073
{Sun. Morn. Sunday circ.★★128,907						
C. B. Blethen, Editor; Seattle Times Company, Publisher.						
Town Crier.....	Monthly.....Soc. & Lit.....	1906	3	28	140	2.00 2,416
Hugh A. Gale, Editor; Town Crier Co., Publisher, 821 Third Ave. Controlled free dist. 4,000						
Union Register+	Friday.....Lumber Work'rs	1937	8	24	280	1.00 31,656
Peter Tevzick, Editor; Oregon-Washington Council, Lumber and Sawmill Workers, 222 Second Ave., S.						
University of Washington	Monthly.....Collegiate.....	1921	3	28	140	1.00 13,492
Columns√ .....2 38 140						
Students of University of Washington, Editors and Publishers, Lewis Hall, University of Washington.						
University of Washington	{Morn.ex.Sat. Collegiate.....	1885	8	24	300	x3.00 11,320
Daily+ .....Sun. & Mon. Issued weekly on Thursday during summer session.						
Associated Students, University of Washington, Editors and Publishers, Lewis Hall, University Campus.						
University of Washington	{3 ti. a year.....Forestry.....	1922	1	48	90	1.00
Forest Club Quarterly .....Forest Club, College of Forestry of the University of Washington, Publisher.						
Victory Way Tribune-	Thursday.....	1934	6	24	245	.50
Reporter+ .....A. P. Burrows, Editor and Publisher, E. 123 Victory Way.						
Washcoegg.....	Monthly.....Poultry.....	1923	3	26	140	.50 16,000
L. W. Frederick, Editor; Washington Co-operative Egg and Poultry Assn., Publisher, 201 Elliott Ave., W.						
Washington Clubwoman.....	Monthly.....Club Activ.....	1916	3	26	140	.20 10,000
Mrs. R. F. Gilkerson, Editor; Elizabeth M. Vogel, Pub., 4148 Arcade Bldg.						
Washington Education	Monthly.....Educational.....	1921	3	28	142	x1.50 10,904
Journal√ .....Arthur L. Marsh, Editor; Washington Education Assn., Pub., 707 Lowman Bldg.						
Washington Grange News	Saturday.....Agriculture.....	1912	5	24	217	x.25 34,423
Ted F. Berry, Editor; Washington State Grange, Pub., 3104 Western Ave.						
Washington Motorist.....	Monthly.....Auto Club.....	1907	3	26	126	x.50 10,200
R. W. Andrews, Editor; Automobile Club of Washington, Pub., 1109 Pine St.						
Washington Newspaper.....	Monthly.....Journalistic.....	1915	3	28	140	x2.00 250
Fred W. Kennedy, Editor; Washington Newspaper Publishers' Assn., Inc., Publisher, University Station.						
Washington Posten+	Friday.....Independent.....	1889	7	26	280	1.50
(Norw.) .....Gunnar Lund, Editor and Publisher, 924 Seaboard Bldg.						
Washington Purchasing	Monthly.....Pur. & Mfr.....	1925	2	36	119	x3.00 677
Agent and Manufacturer; Controlled free dist. 853						
E. C. White, Editor; Pur. Agents' Assn. of Washington, Pub., 2100 Fifth Ave.						
Washington Sportsman.....	Monthly.....Outdoor Spts.....	1935	3	27	143	1.00 5,716
David Pollock, Editor; General Publishing Corp., 2100 Fifth Ave.						
Washington Staatszeitung+	Thursday.....Independent.....	1890	7	27	287	2.50
(German) .....Joseph Guldner, Editor; A. E. Kern & Co., Pub., 230 Burke Bldg.						
Washington State Labor	Friday.....Labor.....	1927	6	24	259	1.50 18,500
News+ .....David Levine, Editor; Washington State Labor News, Pub., Labor Temple.						
Washington State Restau-	Monthly.....{Restaurants 1926	3	26	126	x2.00	
rant and Caterer.....& Caterers 2 41 126						
Frank Miller, Editor; Washington State Restaurant Assn., Pub., 304 Lyon Bldg.						
West Coast Lumberman.....	Monthly.....Lumber.....	1889	3	26	133	2.00 ★4,394
W. E. Crosby, Editor; Miller Freeman Publications, 71 Columbia St.						
Western Meat Dealer.....	Monthly.....Meat Industry.....	1934	3	26	136	x1.00 917
Edward Webber, Editor and Publisher, 1001 Lowman Bldg. Free dist. 553						
Western Retail Lumberman.....	Monthly.....Lumber Trade.....	1920	3	28	140	x2.00 1,018
W. C. Bell, Editor; Western Retail Lumberman's Assn., Pub., 917 Lloyd Bldg.						
West Seattle Herald+	Thursday.....Independent.....	1928	8	24	294	2.00 200
Rupert L. Hamilton, Editor; West Seattle Herald, Inc., Pub., 4010 W. Alaska St. Free dist. 10,400						
White Ribbon Bulletin.....	Quarterly.....W.C.T.U.....	1902	3	33	154	x.25
Ella H. Booker, Editor; W. C. T. U., Pub., Arcade Bldg.						
SEDRO WOOLLEY (F2), pop. 2,719; Skagit Co. (NW). On Skagit River, 80 m N of Seattle. GN; NP RRs. Steamboat connections. Manufactures shingles, cereals, cheese, feed, lumber, logging and railroad equipment. Talc mines; timber. Diversified farming.						
Courier-Times+	Thursday.....Independent.....	1900	7	24	280	2.00
Frank S. Evans, Editor and Publisher.						

Circulation—★Sept. A.B.C. Statement; ★June and March A.B.C. Statements; §P.O. Statement; Bold face, sworn; †Publisher's Report; Light face, estimated. + Uses Mats. ◊Nonpareil ems, 12 to inch. ∇Gate lines, 14 to inch. ‡County Seat. Population—1930 Census. √Issued only during academic year. xSub. included in membership fee.

Directory of Newspapers and Periodicals, 1939

WASHINGTON

	Estab	Cols	Width	Depth	Sub	Circ
<b>SELAH</b> (J5), pop. 767; Yakima Co. (SC). 4 m NE of Yakima. NP RR. Fruit evaporating, packing, cold storage plants; creamery. Agriculture.						
Selah Valley Optimist +.....Thursday.....Republican.....1911	6	24	270	1.50		1750
J. H. Simonson, Editor and Publisher.						
<b>SEQUIM</b> (D2½), pop. 534; Clallam Co. (NW). 108 m S of Olympia. CMSP&P RR. Bank, Port Angeles. Lumber, shingle mills; creameries. Timber. Agriculture.						
Press +.....Friday.....Non-partisan.....1911	8	24	308	2.00		1660
Vesta M. Yoakum, Editor; Sequin Press, Publisher.						
<b>SHELTON</b> † (D4), pop. 3,091; Mason Co. (W). 30 m W of Tacoma. NP RR. Steamboat connections. Lumber, tie, pulp, paper mills; creamery; logging. Agriculture, especially grapes.						
Mason County Journal +.....Tues. & Thurs.....Independent.....1886	8	24	287	2.00		12,475
G. C. Angle, Editor; J. E. Angle, Publisher.						
Spokesman +.....Evg. ex. Sun.....Independent.....1937	5	24	196	4.80		1,437
Roy Cormier, Editor; E. A. Perdue, Publisher.						
<b>SNOHOMISH</b> (F3), pop. 2,688; Snohomish Co. (NW). On Snohomish River, 38 m by water N of Seattle. CMSP&P; NP; GN RRs. Feed mill; concrete burial vault factory; canneries; creamery; foundry. Ships berries. Agriculture. Dairy, poultry products, lettuce.						
Snohomish County Tribune +.....Thursday.....Republican.....1876	7	24	280	1.50		1,819
T. E. Dobbs, Editor and Publisher.						
<b>SNOQUALMIE</b> (G3½), pop. 752; King Co. (WC). 42 m E of Seattle. NP RR. Lumber mills. Fir timber. Dairy, poultry farms.						
Snoqualmie Valley Record +.....Thursday.....Independent.....1913	7	24	280	1.50		946
R. D. Sawyer, Editor; Falls Printing Company, Publisher.						
<b>SOAP LAKE</b> (F3), pop. 282; Grant Co. (C). 100 m W of Spokane. GN RR. Bank, Ephrata. Health resort. Agriculture. Wheat, poultry, cattle.						
News—See Grant County Journal, Ephrata.						
Reporter +.....Friday.....Republican.....1934	6	26	280	2.00		
J. N. Bowen, Editor and Publisher.						
<b>SOUTH BEND</b> † (C5), pop. 1,798; Pacific Co. (SW). 20 m S of Aberdeen, at the head of Willapa Bay. NP RR. Steamboat connections. Manufactures shingles, lumber, flour, butter, beverages. Foundry. Oyster, salmon fisheries. Timber. Agriculture. Hay, oats, dairy products.						
Journal +.....Friday.....Republican.....1890	7	24	280	2.00		11,485
E. T. Hazeltine, Editor and Publisher.						
Willapa Harbor Pilot +.....Thursday.....Democratic.....1890	6	27	266	2.00		1,644
Terry Pettus, Editor; Willapa Harbor Publishing Company, Inc.						
<b>SOUTH TACOMA</b> —See Tacoma.						
<b>SPOKANE</b> † (P3), pop. 115,514; Spokane Co. (E). On the falls of the Spokane River, 330 m E of Seattle. GN; NP; OW; SP&S; CMSP&P; SC&P (elec.); SI RRs. Airport. Large white pine saw mills. Important live stock and wheat producing area. Flour, paper mills; meat packing plant; railroad shops. Manufactures cement, matches, bakery products. Six banks; clearings (12-31-37), \$476,616.662; deposits (12-31-37) \$69,905,988. 41,517 electric meters; 8,639 gas (artif.) meters; 35,976 telephones. Gold, silver, lead, zinc mines. Timber. Gonzaga University (Cath. men); Whitworth College.						
Chelan County Courier +.....Friday.....Independent.....1922	6	26	280	1.00		587
J. R. Dunphy, Editor; Associated Country Newspapers, Publisher.						
Chronicle +.....Evg. ex. Sun.....Independent.....1886	8	24	297	10.40	★★	47,112
Chronicle +.....Thursday.....Independent.....1881	7	24	297	1.00		
Henry Rising, Editor; Spokane Chronicle Co., Publisher, 928 Sprague Ave.						
Spokesman-Review +.....Every Morn.....Ind. Rep.....1883	8	24	297	13.00	★★	59,816
G. W. Dodds, Editor; Cowles Publishing Co., Inc., 928 Sprague Ave. Sunday circ. ★★80,191						
Douglas County Farmer +.....Friday.....Independent.....1922	6	26	280	1.00		330
J. R. Dunphy, Editor; Associated Country Newspapers, Publisher.						
4-H Club and Community News.....Friday.....{4-H Clubs & Farmers	1925	6	26	280	1.00	492
Olmstead & De Ruiters, Editors; Associated Country Newspapers, Publisher.						
Gonzaga Bulletin.....Monday.....Collegiate.....1921	6	24	252	1.00		1,000
Associated Students of Gonzaga University, Editors and Publishers.						
Inland Catholic +.....Friday.....Religious.....1931	7	24	280	2.00		
James Emmet Royce, Editor; The Inland Catholic Press, Pub., N. 213 Post St.						
Intermountain Motorist.....Quarterly.....Motoring.....1928	3	27	142	x.75		1,850
David C. Guilbert, Ed.; Inland Automobile Assn., Pub., West 1022 Riverside Ave.						
Kittitas County Leader +.....Friday.....Independent.....1922	6	26	280	.50		536
J. R. Dunphy, Editor; Associated Country Newspapers, Publisher.						
Labor World +.....Friday.....Labor.....1898	7	27	280	1.00		
A. J. Fraser, Editor; Labor World Publishing Co., West 19 Pacific Ave.						
Lewiston District Herald +.....Friday.....Independent.....1922	6	26	280	1.00		1,280
J. R. Dunphy, Editor; Associated Country Newspapers, Publisher.						
Lincoln County Farmer +.....Friday.....Independent.....1922	6	26	280	.50		603
J. R. Dunphy, Editor; Associated Country Newspapers, Publisher.						
Mining Truth (no adv.).....4 ti. a mo.....{Mine Inves't Advice.....1894	2	40	140	10.00		
Leon Starmont, Editor; Mining Truth, Publisher, 310 Lindelle Block.						
New West Trade.....Saturday.....Retail Mdse.....1897	5	26	241	2.00		2,456
Dale Strong, Ed.; Pacific N. W. Hardware and Imp't Assn., Pub., 523 Realty Bldg.						

Circulation—★★Sept. A.B.C. Statement; ★June and March A.B.C. Statements; †P.O. Statement; Bold face. sworn: ‡Publisher's Report; Light face. estimated. + Uses Mats. ◊ Nonpareil ems. 12 to inch. ∇ Akate lines, 14 to inch. †County Seat. Population—1930 Census. √ Issued only during academic year. xSub. included in membership fee.

WASHINGTON

Directory of Newspapers and Periodicals, 1939

SPOKANE† (Continued)		Estab	Cols	Width	Depth	Sub	Circ
Northwest Mining.....	Semi-mo.....	Mining Indus.....	1895	3	26	140 x1.00	525
H. R. Buisman, Editor; Northwest Mining Assn., Pub., 812 Lindelle Block.							
Okanogan County Rancher+.....	Friday.....	Independent.....	1915	6	26	280 .50	540
J. R. Dunphy, Editor; Associated Country Newspapers, Publisher.							
Pacific Northwest Farm Trio—comprised of Idaho Farmer, Boise, Idaho; Oregon Farmer, Portland, Oreg., and Washington Farmer, Spokane.							
Press+.....	Evg. ex. Sun.....	Non-partisan.....	1902	8	24	297 7.80	★13,227
H. F. Kretchman, Editor; Spokane Press Pub. Co., Riverside and Division Sts.							
Spokane County News+.....	Friday.....	Independent.....	1918	6	26	280 2.00	1,680
J. K. Lynch, Editor; Associated Country Newspapers, Publisher.							
Spokane Valley Times+.....	Wednesday.....	Independent.....	1928	6	26	280 1.00	556
J. R. Dunphy, Editor; Associated Country Newspapers, Publisher.							
Svenska Pressen (Swedish Press)+ (Swed. & Eng...)	Thursday.....	Independent.....	1907	7	26	287 1.00	
Karl Knudson, Editor and Publisher, W. 130 Second St.							
Washington Farmer+.....	Ftntly. (Thurs.)	Agricultural.....	1884	4	28	189	★59,633
See Pacific Northwest Farm Trio. Subs. for 3 years, \$1.00.							
F. W. Clemens, Editor; Cowles Publishing Company, Inc., 404 Review Bldg.							
Washington Farm News.....	Semi-mo.....	Agricultural.....	1918	4	26	182 .50	8,950
Glen Olmstead, Editor; J. R. Dunphy, Publisher.							
Washington State Federation Bulletin+.....	Monthly.....	Wom. Clubs.....	1917	3	26	126 .50	
Not issued during July, August and September.							
Nina May Westmore, Editor; Washington State Federation of Women's Clubs, Publisher, 1405 Old National Bank Bldg.							
Whitman County Farmer+.....	Friday.....	Ind. Agric.....	1922	6	26	280 1.00	637
J. R. Dunphy, Publisher.							
Whitworthian ✓.....	Weekly.....	Collegiate.....	1909	6	24	266 1.00	
Students of Whitworth College, Editors and Publishers.							
SPRAGUE (P4), pop. 639; Lincoln Co. (E).	45 m SW of Spokane.	NP RR. Flour mills.					
Ships wheat. Grain, stock farms. Wheat, hay, oats.							
Advocate+.....	Thursday.....	Independent.....	1884	6	26	280 2.00	440
Wayne Bishop, Editor and Publisher.							
SPRINGDALE (P2 ½), pop. 215; Stevens Co. (NE).	32 m NW of Spokane.	GN RR. Creamery. Timber. Agriculture. Dairy products.					
Reporter+.....	Friday.....	Independent.....	1922	6	26	280 1.00	458
Mrs. William Fourt, Editor; Associated Country Newspapers, Publisher.							
STANWOOD (F2), pop. 715; Snohomish Co. (NW).	On Stllaquamish River,	27 m NW of Everett.					
GN RR. Canneries; lumber mill. Oyster fisheries. Timber. Diversified farming. Oats, dairy, poultry products.							
Twin City News+.....	Thursday.....	Independent.....	1903	7	24	280 1.50	1,300
Raymond Horn, Editor; Dence & Horn, Publishers.							
STEVENSON† (G7), pop. 400; Skamania Co. (SW).	On Columbia River,	40 m NE of Portland,					
Oreg. SP&S RR. Sawmill; logging. Agriculture.							
Skamania Co. Pioneer+.....	Friday.....	Republican.....	1893	6	24	280 1.50	†980
A. L. Bowling, Editor; Columbia Gorge Publications, Publisher.							
SULTAN (G3), pop. 830; Snohomish Co. (NW).	23 m SE of Everett.	GN RR. Logging.					
Fish hatcheries. Timber. Agriculture. Berries, lettuce, truck crops.							
Valley News+.....	Friday.....	Independent.....	1895	6	26	280 1.50	†700
A. C. Wolfe, Editor and Publisher.							
SUMAS (F1 ½), pop. 647; Whatcom Co. (NW).	20 m NE of Bellingham.	CMSP&P; NP RRs. Steamboat connections.					
Fir, cedar timber. Agriculture. Sugar-beets, potatoes, raspberries.							
News+.....	Thursday.....	Independent.....	1891	6	24	266 1.50	660
I. S. Blumenfeld, Editor and Publisher.							
SUMNER (F4), pop. 1,967; Pierce Co. (WC).	12 m SE of Tacoma.	GN; CMSP&P; NP; OW RRs. Manufactures lumber, boxes, cereals, vinegar, pectin, fibroboard products.					
Canneries; fruit, meat packing plants. Ships bulbs. Agriculture. Berries, bulbs, lettuce.							
News-Index+.....	Friday.....	Republican.....	1900	6	26	276 1.00	822
H. L. and E. P. Andrews, Editors and Publishers.							
Standard+.....	Friday.....	Ind. Dem.....	1920	6	26	280 1.00	†1,000
Corydon Garrett, Editor; D. L. Garrett, Publisher.							
SUNNYSIDE (K6), pop. 2,113; Yakima Co. (SC).	40 m SE of Yakima.	OW; NP RRs. Potato grader factory; alfalfa seed mill; creameries; cannery.					
Diversified farming. Potatoes, hogs, hay.							
Sun+.....	Thursday.....	Independent.....	1901	7	26	276 2.00	†1,058
A. S. Hillyer, Editor and Publisher.							
Times+.....	Thursday.....	Independent.....	1915	6	26	280 2.00	†1,450
A. M. Murfin, Editor; Sunnyside Times Company, Publisher.							
TACOMA† (E4), pop. 106,817; Pierce Co. (WC).	At the head of navigation on Puget Sound,	34 m S of Seattle.					
GN; OW; CMSP&P; NP RRs. Two airports. Important port. Manufactures lumber, pulp, paper, chemicals, furniture, flour, furnaces, railroad cars, machinery. Copper, gold smelting and refining; ship building. Fisheries. Six banks; bank transactions (12-31-36), \$728,310,000; deposits (12-31-36), \$38,242,548. 35,000 electric (AC) meters; 10,000 gas (artif.) meters; 24,250 telephones. Resort near Mt. Rainier National Park. Coal mines; sandstone quarries. College of Puget Sound.							
Herald+.....	Saturday.....	Independent.....	1891	6	26	266 1.00	
Durward Y. Ovitt, Editor and Publisher, 719 Commerce St.							

Circulation—★Sept. A. B. C. Statement; ★June and March A. B. C. Statements; \$P. O. Statement; Bold face, sworn; †Publisher's Report; Light face, estimated. + Uses Mats. ◊ Nonpareil ems. 12 to inch. ▽ Agate lines. 14 to inch. †County Seat. Population—1930 Census. ✓ Issued only during academic year. xSub. included in membership fee.

Directory of Newspapers and Periodicals, 1939

WASHINGTON

TACOMA† (Continued)	Estab	Cols	Width	Depth	Sub	Circ
Index.....Evg.ex.Sun..... {Court & Bldg. News	1889	5	26	280	12.00	365
Victor J. Hedberg, Editor; J. D. Ogden, Publisher, Box 1303.						
Journal+.....Friday.....Republican.....	1926	7	24	280	1.00	1,200
Printed in two editions, one for free delivery.					Free dist.	7,000
Valen H. Honeywell, Editor; Honeywell Printing Co., Pub., 608 S. Fife St.						
Labor Advocate+.....Friday.....Labor.....	1908	6	26	276	1.50	
L. S. Langlow, Editor; Tacoma Times Publishing Co., 819 Pacific Ave.						
News-Tribune+..... {Evg.ex.Sun. Independent.....	1883	8	24	300	10.40	★★37,003
{Sun. Morn. Independent.....					Sunday circ.	★★32,745
F. S. Baker, Editor; Tribune Publishing Company.						
Motor Line.....Monthly..... {Motor Bus & Travel Ints.	1925	3	26	122	1.00	3,781
Robert S. Doubleday, Editor and Publisher, 1109 Pacific Ave.						
Progress (no adv.).....Monthly.....Ch. of Com.....	1926	3	26	147		
E. R. Fetterolf, Editor; Tacoma Chamber of Commerce, Publisher.					Controlled free dist.	‡1,600
Puget Sound Trail V.....Monday.....Collegiate.....	1922	5	24	224	1.00	
Students of the College of Puget Sound, Editors and Publishers.						
South Tacoma Star.....Thursday.....Independent.....	1922	7	24	280	1.00	1,498
R. E. Breon, Editor; E. M. Wetherell, Pub., 5616 South Tacoma Way.					Free dist.	3,388
Times+.....Evg. ex. Sun.....Independent.....	1903	8	24	298	7.80	★★31,024
L. S. Langlow, Editor; Tacoma Times Publishing Co., 819 Pacific Ave.						
West Coast Trade.....Monthly..... {Groc. & Gen'l Mdse.	1889	2	43	140	1.50	2,075
Wilmer F. Hemming, Editor and Publisher, 426 Provident Bldg.					Controlled free dist.	470
Western Viking+ (Norw. & Eng.).....Friday.....Independent.....	1890	6	26	266	1.00	
H. Lavick, Editor; Western Viking Pub. Co., Inc., 1109 S. 12th St.						
<b>TEKOA (Q4), pop. 1,408; Whitman Co. (SE). 40 m SE of Spokane. CMSP&amp;P; OW</b> RRs. Railroad car shops; grain warehouses. Timber. Agriculture. Wheat.						
Blade+.....Thursday.....Ind. Rep.....	1903	6	26	280	2.00	
Henry M. Cole, Editor and Publisher.						
<b>TENINO (E5), pop. 938; Thurston Co. (SW). 35 m SW of Tacoma. OW; NP; GN RRs.</b> Railroad name, West Tenino on GN; NP RRs. Bank, Olympia. Saw, tie mills. Timber. Diversified farming. Berries.						
Thurston Co. Independent+.....Friday.....Republican.....	1922	6	26	280	1.50	
D. M. Major, Editor and Publisher.						
<b>TOLEDO (E6), pop. 530; Lewis Co. (SW). 77 m N of Portland, Oreg. Railroad station.</b> Winlock. CMSP&P; OW; NP; GN RRs. Cheese factory; saw, tie mills. Timber. Diversified farming. Grain, potatoes.						
Messenger+.....Friday.....Independent.....	1910	4	26	183	1.50	300
G. A. Dew, Editor and Publisher.						
<b>TONASKET (M1), pop. 513; Okanogan Co. (N). 185 m NW of Spokane. GN RR.</b> Creamery; box factory; lumber mills; fruit packing plants. Timber. Diversified farming. Wheat, hay, fruit, potatoes.						
Times+.....Friday.....Republican.....	1913	7	24	273	2.00	
Frank Putnam, Editor and Publisher.						
<b>TOPPENISH (K6), pop. 2,774; Yakima Co. (SC). 20 m SE of Yakima. NP RR. Alfalfa</b> mill; concrete products, candy factories; creamery; iron works. Agriculture. Hay, grain, vegetables.						
Review+.....Friday.....Ind. Rep.....	1904	7	24	280	2.00	
George M. Allen, Editor; Toppenish Review Publishing Co., Inc.						
<b>TOUCHET (N6 ½), pop. ×950; Walla Walla Co. (SE). 16 m W of Walla Walla. OW</b> RR. Feed mill; creamery. Diversified farming. Dairy products, hay, grain.						
Walla Walla Co. Enterprise+Friday.....Republican.....	1927	6	26	276	1.00	430
R. C. Julian, Jr., Editor; R. C. Julian Estate, Publisher.						
<b>TWISP (K2), pop. 335; Okanogan Co. (N). 130 m NW of Spokane. Railroad station.</b> Pateros. GN RR. Creamery; sawmill; box factory. Agriculture.						
Methow Valley News+.....Friday.....Ind. Rep.....	1903	6	26	276	2.00	
H. E. Marble, Editor and Publisher.						
<b>UNIONTOWN (Q5 ½), pop. 360; Whitman Co. (SE). 95 m SE of Spokane. NP RR.</b> Grain elevator. Diversified farming. Wheat, hogs, dairy products, cattle.						
Journal+.....Thursday.....Independent.....	1921	6	26	276	2.00	
L. C. Matoon, Editor and Publisher.						
<b>VALLEY (P2), pop. ×275; Stevens Co. (NE). 40 m NW of Spokane. GN RR. Bank.</b> Chewelah. Sawmill. Pine, cedar timber. Stock, dairy, fruit, grain farms. Wheat.						
Record+.....Friday.....Independent.....	1918	6	26	280	1.00	215
J. R. Dunphy, Editor and Publisher.						
<b>VALLEYFORD (Q3), pop. ×40; Spokane Co. (E). 16 m SE of Spokane, nearest banking</b> town. SC&P (elec.) RR. Flour mill. Agriculture.						
Reporter+.....Friday.....Independent.....	1926	8	24	294	1.00	
Minnie Long, Editor; J. R. Dunphy, Publisher.						
<b>VANCOUVER† (E7), pop. 15,766; Clark Co. (SW). On Columbia River, 8 m N of</b> Portland, Ore. PE; GN; SP&S; NP; OW RRs. Steamboat connections. Manufactures lumber, furniture, paper, plywood, veneer, bricks, play suits. Canneries. Salmon fisheries. Timber. Diversified farming.						
Clark County Sun+.....Friday.....Democratic.....	1908	8	24	280	1.50	‡5,800
Marion Sexton, Editor and Publisher, 203 W. 9th St.						

Circulation—★Sept. A.B.C. Statement; ★June and March A.B.C. Statements; †P.O. Statement; ‡Bold face, sworn; †Publisher's Report; ‡Light face, estimated. + Uses Mats. ◊ Nonpareil ems, 12 to inch. †W. A. Gate lines, 14 to inch. ‡County Seat. Population—1930 Census; ×Dun & Bradstreet estimate. †Issued only during academic year.

**WASHINGTON**

Directory of Newspapers and Periodicals, 1939

	Estab	Cols	Width	Depth	Sub	Circ
<b>VANCOUVER† (Continued)</b>						
Columbian +	1889	8 24	301	7.00		★\$6,845
Herbert J. Campbell, Editor; Vancouver Evening Columbian Corp., Publisher.						
Pacific Coast Pulp and Paper	1937	5 24	224	1.50		1,420
Mill News					Controlled free dist.	2,500
T. W. Salisbury, Editor and Publisher, P. O. Box 224, 600 ½ Main St.						
Union +	1934	8 24	301	1.50		†6,176
T. W. Salisbury, Editor and Publisher, P. O. Box 224, 600 ½ Main St.						
<b>VASHON (F3 ½), pop. ×581; King Co. (WC). On Vashon Island, 8 m S of Seattle. Steamboat connections. Hatchery. Greenhouses. Agriculture.</b>						
Vashon Island News-Record +	1916	6 26	280	2.00		
Mrs. Agnes L. Smock, Editor and Publisher.						
<b>WAITSBURG (O6), pop. 869; Walla Walla Co. (SE). 18 m NE of Walla Walla. UP; NP RRs. Flour mills. Diversified farming. Wheat, apples, peas.</b>						
Times +	1878	6 24	252	2.00		1,122
E. L. Wheeler, Editor and Publisher.						
<b>WALLA WALLA† (O6 ½), pop. 15,976; Walla Walla Co. (SE). 220 m NE of Portland. Ore. OW; NP RRs. Manufactures vinegar, concrete and meat products, bricks, lumber. Canneries. Whitman College; Walla Walla College. Fish hatchery. Diversified farming. Wheat, apples, prunes.</b>						
Blue Moon V	1923	2 40	137			
Students of Whitman College, Publishers.						
Union Bulletin +	1934	8 24	294	3.00		
R. W. Fisher, Editor; Bulletin Printing Company, Publisher.						
Collegian	1925	7 24	280	1.00		
Issued weekly during college year; monthly during summer. Associated Students of Walla Walla College, Editors and Pubs., College Place.						
Farm Bureau News	1918	3 30	136	Free		
Chas. Baker, Editor; Walla Walla Farm Bureau, Publisher.						
Whitman College Pioneer V	1896	8 24	294	x1.50		825
Students of Whitman College, Editors and Publishers.						
<b>WALLULA (N6 ½), pop. ×300; Walla Walla Co. (SE). 30 m W of Walla Walla. NP; OW RRs. Bank, Pasco. Gas wells. Diversified farming. Grain, alfalfa.</b>						
Gateway +	1905	6 26	276	1.00		312
R. C. Julian, Jr., Editor; Wallula Gateway, Publisher.						
<b>WAPATO (K6), pop. 1,222; Yakima Co. (SC). 10 m SE of Yakima. NP RR. Apple drying plant; feed mill; butter factory; brass foundry; cold storages. Diversified farming. Hay, potatoes, tomatoes.</b>						
Independent +	1906	6 24	273	1.50		715
William Verran, Jr., Editor and Publisher.						
<b>WASHOUGAL (F7), pop. 1,206; Clark Co. (SW). On Columbia River, 23 m NE of Portland, Ore. SP&amp;S RR. Bank, Camas. Woolen, lumber mills. Timber. Agriculture. Potatoes, prunes, strawberries.</b>						
Columbia Valley Advocate +	1933	7 24	273	1.50		†1,527
R. R. Evans, Editor and Publisher.						
Record—See Post-Record, Camas.						
<b>WASHTUCNA (O5), pop. 261; Adams Co. (E). 95 m SW of Spokane. OW; SP&amp;S RRs. Bank, Ritzville. Grain warehouse. Diversified farming. Grain, sheep, cattle, dairy products.</b>						
Recorder +	1927	6 26	280	1.00		204
H. F. Bachman, Editor; Scofield & Son, Publishers, Lind.						
<b>WATERVILLE† (K3), pop. 866; Douglas Co. (EC). 140 m W of Spokane. Waterville RR. Bank, Omak. Pine, fir timber. Diversified farming.</b>						
Empire-Press +	1894	6 26	273	2.00		†787
George E. Hamilton, Editor; Waterville Empire-Press, Publisher.						
<b>WENATCHEE† (K4), pop. 11,627; Chelan Co. (C). On Columbia River, 135 m W of Spokane. GN RR. Manufactures vinegar, insecticides, flour, lumber, boxes. Fruit drying, packing, cold storage plants. Ships apples. Timber. Agriculture, especially apples.</b>						
Douglas County Herald and Fruit Grower +	1929	8 24	280	2.00		†1,200
R. H. Maus, Editor; Herald Publishing Company, East Wenatchee.						
Journal +	1905	7 24	280	2.00		1,100
G. L. Eastman, Editor; E. A. Carroll, Publisher, East Wenatchee, Box 766.						
Northwest Fruit Grower	1923	4 24	157	x2.00		†6,000
M. A. Maus, Ed.; North Central Wash. Growers' Assn., Pub., 132 S. Mission St.						
Sun +	1920	8 24	280	4.00		†4,000
R. H. Maus, Editor and Publisher, Sun Bldg.						
World +	1905	8 24	280	6.00		★\$11,595
World +	1891	8 24	280	1.50		
Weekly edition of World used chiefly for legal notices. Rufus Woods, Editor; World Publishing Company, Inc.						
<b>WHITE BLUFFS (M5), pop. ×250; Benton Co. (S). On Columbia River, 60 m NW of Walla Walla. CMSP&amp;P RR. Steamboat connections. Oil spray factory; fruit packing plant. Diversified farming. Fruit, dairy, poultry products.</b>						
Spokesman +	1907	6 26	280	2.00		
Geo. R. Chase, Editor and Publisher.						

Circulation—★Sept. A.B.C. Statement; ★June and March A.B.C. Statements; †P.O. Statement; Bold face, sworn; †Publisher's Report; Light face, estimated. + Uses Mats. ◊ Nonpareil ems. 12 to inch. ▽ Agate lines. 14 to inch. †County Seat. Population—1930 Census; × Dun & Bradstreet estimate. ▽ Issued only during academic year. x Subscription included in membership fee.

	Estab	Cols	Width	Depth	Sub	Circ
<b>WHITE SALMON</b> (G7), pop. 798; Klickitat Co. (S). On Columbia and White Salmon Rivers, 75 m NE of Portland, Oreg. Railroad name, Bingen-White Salmon. SP&S RR. Steamboat connections. Sawmills; creamery; fruit packing plants. Timber. Farming.						
Enterprise + ..... Friday.....Independent.....	1902	6	26	280	2.00	‡1,026
A. Meresse, Editor and Publisher.						
<b>WILBUR</b> (N3), pop. 737; Lincoln Co. (E). 67 m W of Spokane. NP RR. Monument works. Flour mill; grain warehouses. Agriculture. Wheat, barley, oats.						
Register + ..... Thursday.....Independent.....	1889	6	26	280	2.00	‡730
C. F. Cosby, Editor and Publisher.						
<b>WILSONCREEK</b> (M4), pop. 216; Grant Co. (EC). 100 m SW of Spokane. GN RR. Bank, Ephrata. Diversified farming. Grain, live stock, apples.						
World + ..... Friday.....Independent.....	1905	6	26	280	1.00	462
J. R. Dunphy, Editor and Publisher.						
<b>WINLOCK</b> (E5 ½), pop. 864; Lewis Co. (SW). 67 m SW of Tacoma. GN; NP; OW; CMSF&P RRs. Hatcheries; lumber mill; creamery. Timber. Agriculture.						
News + ..... Friday.....Independent.....	1885	7	24	280	2.00	837
H. J. Dibb, Editor and Publisher.						
<b>WINTHROP</b> (K1 ½), pop. 270; Okanogan Co. (N). 100 m N of Everett. Railroad station, Pateros. GN RR. Lumber mill. Fir, pine timber. Agriculture.						
Methow Valley Journal + ..... Thursday.....Democratic.....	1912	6	26	280	2.00	‡340
W. C. Milliman, Editor and Publisher.						
<b>WOODLAND</b> (E7), pop. 1,094; Cowlitz Co. (SW). On Lewis River, 33 m N of Portland, Oreg. GN; OW; NP RRs. Cheese factory; tie mill; logging. Diversified farming. Grain, dairy, poultry products.						
Lewis River News. + ..... Friday.....Independent.....	1919	6	24	276	1.50	850
R. B. Turner, Editor and Publisher.						
<b>YAKIMA</b> † (K5), pop. 22,101; Yakima Co. (SC). 154 m W of Seattle. OW; YV; NP RRs. Manufactures lumber, flour, vinegar, candy, sprayers, fruit, cement, clay products, canvas goods. Fruit packing plants; fruit and vegetable canneries. Coal mines; pine, fir, timber. Diversified farming.						
Herald + ..... Morn.ex.Mon.Independent.....	1905	8	24	294	8.00	§8,172
					Sunday circ.	§14,663
Republic + ..... Evg.ex.Sun.Independent.....	1902	8	24	294	8.00	§7,652
Paul Neill, Editor; Republic Publishing Company.						
Independent + ..... Morn.ex.Sat. Democratic.....	1894	8	24	284	6.00	§5,173
E. W. Jorgenson, Editor; Yakima Independent Publishing Company.						
North Central Washington Labor Advocate ..... Friday.....Labor.....	1938	5	24	231	2.00	
North Central Washington Labor Advocate, Publisher.						
Yakima Valley Farmer..... Thursday.....Agriculture.....	1922	7	24	273	2.00	3,500
Wallis Elder, Editor; Valley Publishing Company, 4 N. Second Ave.						
<b>YELM</b> (E5), pop. 384; Thurston Co. (SW). 18 m SE of Olympia. NP; GN RRs. Bank, Tacoma. Lumber mill; logging. Timber. Agriculture.						
Nisqually Valley News + ..... Thursday.....Independent.....	1922	6	26	280	1.50	‡836
E. K. Fristoe, Editor and Publisher.						
<b>ZILLAH</b> (K6), pop. 728; Yakima Co. (SC). 21 m SE of Yakima. NP; OW RRs. Air circulation machinery factory; fruit packing; cold storage plants. Agriculture, especially fruit.						
Mirror + ..... Thursday.....Republican.....	1909	6	26	280	2.00	400
Dan W. Bagshaw, Editor and Publisher.						

Circulation—★June and March A.B.C. Statements; §P.O. Statement; Bold face, sworn; †Publisher's Report; Light face, estimated. +Uses Mats. ◇Nonpareil ems. 12 to incl. ▽Agate lines. 14 to incl. ‡County Seat. Population—1930 Census.

# WEST VIRGINIA

Population 1,816,000 (U. S. Estimate, 1935)

State Capital, CHARLESTON

West Virginia is bounded on the north and east by Pennsylvania and Maryland, east and south by Virginia, and west by Kentucky and Ohio. Its greatest length from north to south is about 240 miles; greatest breadth, 160 miles; land area, 24,022 square miles; rank in area (1930), fortieth.

The surface of West Virginia's rivers is estimated at 135 square miles, for many navigable tributaries of the Ohio River flow through the state. Transportation on the Ohio in the west is heavy. A large part of the land is mountainous and hilly; about two-thirds covered with forests. West Virginia produces more hardwood than any other state except Arkansas, and has vast timber wealth. The soil of the mountain ridges is fertile to the tops, and the summits of many mountains are flat, natural meadows.

The valley of the great Kanawha is the finest grazing region in the state. No finer blue grass farms exist than those of the central, northern and Greenbrier sections. The soil is well adapted to the production of apples, peaches and other fruits, although agriculture in the state is not so important. The most valuable mineral resource of the state is its coal. The same Appalachian vein that supplies Pennsylvania gives West Virginia, too, coal of highest quality. Next to Pennsylvania it ranked highest among the states in 1935 in the value of coal produced. The state also ranks high in the production of glassware, in steel works and rolling-mill products.

The University of West Virginia is located at Morgantown. White Sulphur Springs, in the eastern part of the state, is a popular health resort, with a famous golf course. The Weather Bureau at Parkersburg gives the temperature (annual monthly mean) as 54.2; highest on record, 106; lowest on record, —27; total annual precipitation, 39.41 inches.

## POPULATION

Rank among the states, twenty-seventh. Rural population (1930), 71.6%. Of the 1,613,934 white persons, 51,520 are foreign born: 6,037 from the British Isles; Italians, 12,088; Poles, 5,545; Hungarians, 3,683. The Negro population is about 7%.

## AGRICULTURE

Number of farms (1935), 104,747. An increase of 22,106 since 1930. Average acreage per farm, 90.0. Average value per farm, \$2,269. Value of land and buildings, \$237,643,860. Number of farms: 175 to 259 acres, 6,995; 100 to 174 acres, 18,994; 50 to 99 acres, 27,560; 20 to 49 acres, 22,539; owner-operated farms, 77,133. Colored farmers, 693 farms.

Gross receipts from sales of crops (1937), \$11,825,000; live stock and live stock products, \$28,550,000.

Cash income from chief crops (1937): apples, \$4,350,000, rank, seventh; all wheat, \$1,250,000, rank, thirtieth. Other important crops are potatoes, all hay.

Farm animals (on farms, 1937): all cattle and calves, \$20,456,000, rank, thirty-third; horses and colts, \$11,497,000, rank, twenty-sixth; sheep and lambs, \$3,085,000, rank, twenty-fifth; swine and pigs, \$1,835,000, rank, thirty-third; mules and mule colts, \$1,428,000, rank, twenty-fourth.

Poultry and eggs (1937): chickens, \$1,648,000, rank, twenty-ninth; eggs, \$4,188,000, rank, twenty-fifth.

Dairy products (1936): ice cream, 2,205,000 gallons; milk (1937), \$9,996,000.

## FORESTS

Total commercial forest area (1930), 9,769,000 acres. Lumber production (1936): 298 mills producing 335,578 M feet b. m.; lath, 9,410,000. Principal woods: oak, yellow poplar, maple, chestnut, hemlock. (For value see lumber and timber products under Manufactures.)

## MANUFACTURES

Number of establishments (1935), 1,045; employing 77,550. Value of products, \$373,309,956, rank, twenty-sixth. Leading industries (1935): steel-works and rolling-mill products, \$75,434,889; glass, \$40,500,213; chemicals (not elsewhere classified), \$37,292,613; pottery, including porcelain ware, \$11,374,666; petroleum refining, \$10,305,313; bread and other bakery products, \$9,244,833; stamped metal products, enameled ware, lacquered ware, \$8,740,214; lumber and timber products (not elsewhere classified), \$8,154,297; coke-oven products, \$7,918,550; meat-packing, wholesale, \$7,656,574; railroad repair shops (steam), \$6,481,213; leather: tanned, curried and finished, \$6,437,779; printing and publishing (newspapers and periodicals), \$5,284,164; paper, \$4,118,345; machinery (not elsewhere classified), \$3,994,308; boxes, paper (not elsewhere classified), \$3,785,119; flour and other grain-mill products, \$3,231,048; clay products (other than pottery), \$2,431,084; paints, pigments and varnishes, \$2,360,964; electrical machinery, apparatus and supplies, \$2,312,543; beverages, non-alcoholic, \$2,016,928; ice cream, \$2,015,687; machine shops, \$1,908,765; men's cotton collars, nightwear, shirts and work clothing, \$1,777,019; structural and ornamental metal work, \$1,647,766; cement, \$1,599,777; sausage, meat puddings, head cheese, etc., and sausage casings, not made in meat-packing establishments, \$1,522,031; planing-mill products (including general millwork), \$1,423,248; printing and publishing (book, music and job), \$1,411,035; sheet-metal work (not specifically classified), \$1,398,345; compressed and liquefied gases, \$1,388,629; canned and dried fruits and vegetables, canned and bottled juices, preserves, jellies, fruit butters, pickles and sauces, \$1,344,290; lime, \$1,254,830; toys (not including children's wheel goods or sleds), games and playground equipment, \$1,075,901.

## MINERALS

Total value (1936), \$285,138,000, rank, fifth. Principal mineral products: coal, natural gas, clay products, petroleum.

## MISCELLANEOUS

Number of telephones (1937), 153,400, rank, thirty-first. Motor vehicles registered (1937), 290,837, rank, thirty-second. Number of families having radio sets (1937), 348,300, or 83.5%. Number of post offices (1936-37), 1,644; gross postal receipts, \$4,889,118.18, rank, thirty-second. Number of retail stores (1935), 18,975; sales, \$332,190,000.



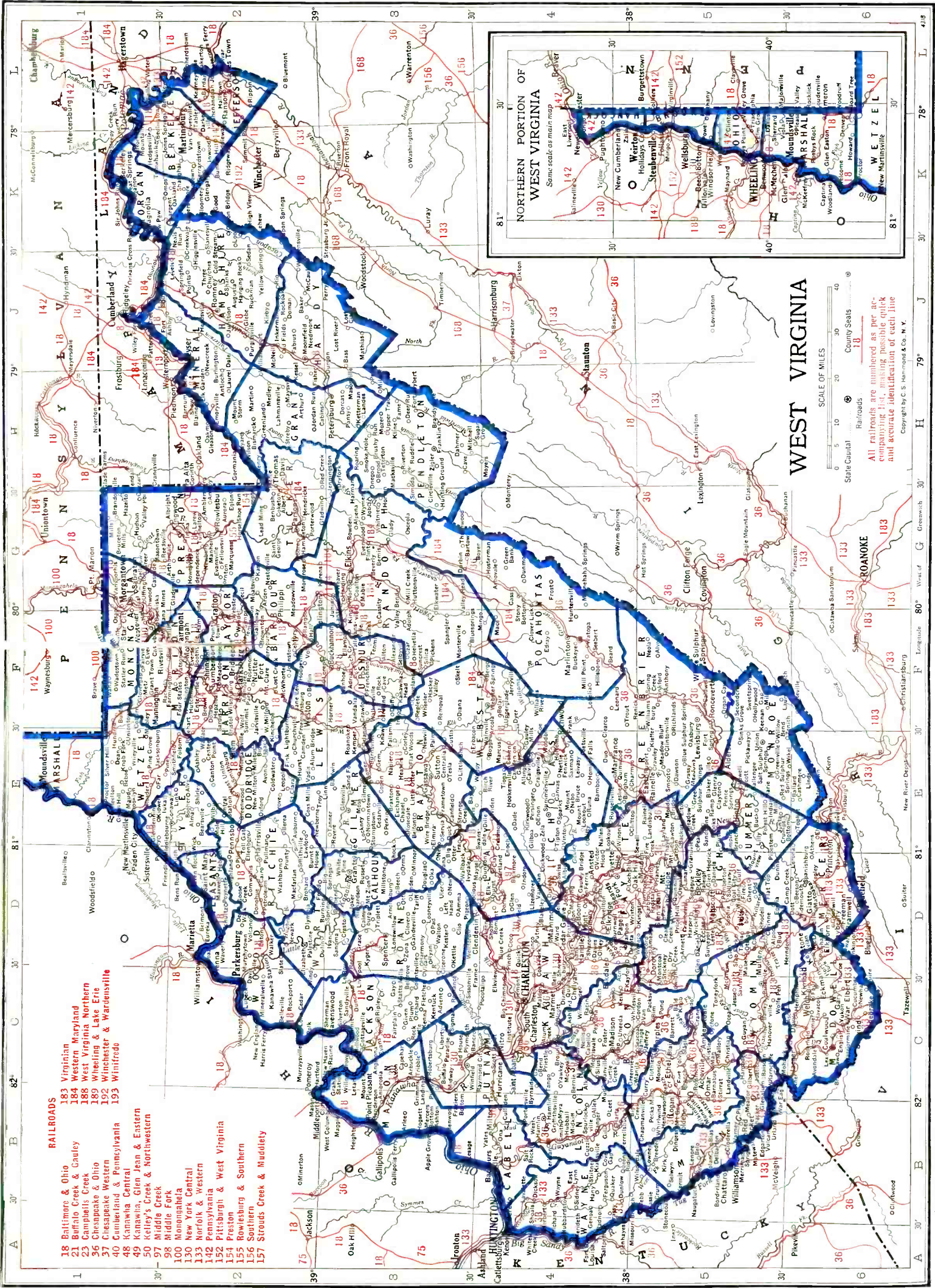

- RAILROADS**
- 18 Baltimore & Ohio
  - 21 Buffalo Creek & Gauley
  - 23 Campbell's Creek
  - 36 Chesapeake & Ohio
  - 37 Chesapeake Western
  - 40 Cumberland & Pennsylvania
  - 48 Kanawha Central
  - 49 Kanawha, Glen Jean & Eastern
  - 50 Kelley's Creek & Northwestern
  - 97 Middle Fork
  - 98 Middle Fork
  - 100 Monongahela
  - 130 New York Central
  - 133 Norfolk & Western
  - 142 Pennsylvania
  - 152 Pittsburgh & West Virginia
  - 154 Preston
  - 155 Rowlesburg & Southern
  - 156 Southern
  - 157 Strouds Creek & Muddley
  - 183 Virginian
  - 184 Western Maryland
  - 188 West Virginia Northern
  - 189 Wheeling & Lake Erie
  - 192 Winchester & Warden'sville
  - 193 Winifredo

# WEST VIRGINIA

SCALE OF MILES  
 0 5 10 20 30 40  
 State Capital  
 Railroads  
 County Seats

All railroads are numbered as per accompanying list, making possible quick and accurate identification of each line.

Copyright by C. S. Hammond & Co., N. Y.

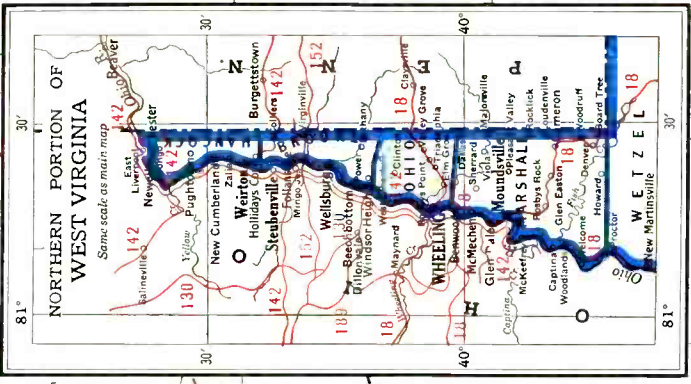

WEST VIRGINIA NEWSPAPER AND PERIODICAL STATISTICS

Newspapers		Periodicals	
Period of Issue	Number	Period of Issue	Number
Daily	31	Daily	1
Evening Dailies	(22)	Semi-weekly	1
Morning Dailies	(9)	Weekly	6
Daily, with Sunday edition	(9)	Fortnightly	3
Semi-weekly	1	Semi-monthly	3
Weekly	116	Monthly	7
		Bi-monthly	1
		Quarterly	1
<b>Total Newspapers</b>	<b>148</b>	<b>Total Periodicals</b>	<b>23</b>

Total number of publications	171
County seats (indicated by †) having publications	54
Total number of towns having publications	90

LIST OF COUNTIES

Total number of counties 55

County, Location on Map, and County Seat	Pop.	County, Location on Map, and County Seat	Pop.
Barbour (NEC), Philippi	18,628	Mineral (NE), Keyser	20,084
Berkeley (NE), Martinsburg	28,030	Mingo (SW), Williamson	38,319
Boone (SW), Madison	24,586	Monongalia (N), Morgantown	50,083
Braxton (C), Sutton	22,579	Monroe (SE), Union	11,949
Brooke (N), Wellsburg	24,663	Morgan (NE), Berkeley Springs	8,406
Cabell (SW), Huntington	90,786	Nicholas (SC), Summersville	20,686
Calhoun (WC), Grantsville	10,866	Ohio (N), Wheeling	72,077
Clay (C), Clay	13,125	Pendleton (E), Franklin	9,660
Doddridge (NW), West Union	10,488	Pleasants (NW), Saint Marys	6,545
Fayette (SWC), Fayetteville	72,050	Pocahontas (SE), Marlinton	14,555
Gilmer (WC), Glenville	10,641	Preston (N), Kingwood	29,043
Grant (NE), Petersburg	8,441	Putnam (W), Winfield	16,737
Greenbrier (SE), Lewisburg	35,878	Raleigh (SW), Beckley	68,072
Hampshire (NE), Romney	11,836	Randolph (EC), Elkins	25,049
Hancock (N), New Cumberland	28,511	Ritchie (NW), Harrisville	15,594
Hardy (NE), Moorefield	9,816	Roane (W), Spencer	19,478
Harrison (NC), Clarksburg	78,567	Summers (S), Hinton	20,468
Jackson (W), Ripley	16,124	Taylor (N), Grafton	19,114
Jefferson (NE), Charles Town	15,780	Tucker (NE), Parsons	13,374
Kanawha (W), Charleston	157,667	Tyler (NW), Middlebourne	12,785
Lewis (NC), Weston	21,794	Upshur (NEC), Buckhannon	17,944
Lincoln (SW), Hamlin	19,156	Wayne (SW), Wayne	31,206
Logan (SW), Logan	58,534	Webster (EC), Webster Springs	14,216
McDowell (S), Welch	90,479	Wetzel (N), New Martinsville	22,334
Marion (N), Fairmont	66,655	Wirt (W), Elizabeth	6,358
Marshall (N), Moundsville	39,831	Wood (NW), Parkersburg	56,521
Mason (W), Point Pleasant	20,788	Wyoming (S), Pineville	20,926
Mercer (S), Princeton	61,323		

For circulation figures for daily papers see also Daily Newspaper List in back of Directory. Occasionally it is possible to incorporate a later figure in that list.

	Estab	Cols	Width	Depth	Sub	Circ
<b>ATHENS</b> , pop. 628; Mercer Co. (S). 18 m NE of Bluefield. Railroad station, Princeton. VIR RR. Coal mines; pine, oak timber. Concord State Teachers College.						
Concordian, The	✓	Tuesday	1926	5	26	237 .50
Students of Concord State Teachers College, Editors and Publishers.						
<b>BARBOURSVILLE</b> (B3 ½), pop. 1,508; Cabell Co. (SW). 10 m E of Huntington. C&O RR. Diversified farming. Tobacco, corn, apples.						
News—See Tribune of Huntington.						
<b>BECKLEY</b> † (D5), pop. 9,357; Raleigh Co. (SW). 78 m SE of Charleston. VIR; C&O RRs. Coal mining industries; foundry, machine shops. Manufactures mining machinery and supplies, lumber, beverages. Sanatorium. Coal mines; hemlock, hardwood timber.						
Independent Observer +	.....	Friday	.....	Democratic	.....	1934 5 24 217 2.00 9,018
Norman Stoken, Editor; Independent Publishing Company, Inc.						
Post-Herald +	.....	Morn.ex.Sun	.....	Republican	.....	1900 8 24 308 7.50 ★★7,592
Ted McDowell, Editor; Beckley Newspapers Corp., Publisher.						
Raleigh Register +	.....	[Evg.ex.Sat.& Sun., Sun. M.	.....	Democratic	.....	1880 8 24 308 10.00 ★★7,312
J. R. Watkins, Editor; Beckley Newspapers Corp., Publisher.						Sunday circ. ★★15,375
<b>BELINGTON</b> (G3 ½), pop. 1,571; Barbour Co. (NEC). 46 m SE of Clarksburg. B&O; WM RRs. Bank, Philippi. Handle factory saw, planing mills. Oak, hickory, chestnut timber. Dairy, stock, fruit, truck farms.						
Central-State News +	.....	Thursday	.....	Republican	.....	1930 6 24 280 1.00 577
J. A. Thompson, Editor; F. E. Thompson & Son, Publishers.						
<b>BERKELEY SPRINGS</b> † (K1), pop. 1,039; Morgan Co. (NE). 35 m SW of Hagerstown, Md. B&O RR. Hosiery mill; bottling works; canneries; cold storage plant. Medicinal springs. Glass sand pits; timber. Agriculture.						
Morgan Messenger +	.....	Thursday	.....	Republican	.....	1893 8 26 336 1.50 1,017
News +	.....	Friday	.....	Democratic	.....	1885 8 26 336 1.50 500
S. S. Buzzard, Editor and Publisher.						

Circulation—★Sept. A.B.C. Statement; ★June and March A.B.C. Statements; §P.O. Statement; Bold face, sworn; †Publisher's Report; Light face, estimated. + Uses Mats. ◇Nonpareil ems, 12 to inch. ▽Agate lines, 14 to inch. ‡County Seat. Population—1930 Census. ✓Issued only during academic year.

**WEST VIRGINIA**

**Directory of Newspapers and Periodicals, 1939**

	Establish	Cols	Width	Depth	Sub	Circ
Establish Cols◊Width▽Depth Sub Circ						
<b>BETHANY</b> (K5), pop. 439; Brooke Co. (N). 7 m E of Wellsburg, nearest railroad station and bank. PA RR. Bethany College. Coal mines. Agriculture.						
Bethany Collegian	Friday	1883	6	22	276	2.00
Students of Bethany College, Editors and Publishers.						
<b>BLUEFIELD</b> (D6), pop. 19,339; Mercer Co. (S). 96 m W of Roanoke, Va. N&W RR. Manufactures cosmetics, lumber, electric coils, explosives, men's clothing. Bottling works. State Teachers College (Negro). Coal, limestone, silica mines; hardwood timber. Ships coal. Diversified farming.						
Sunset News and Times	Evg.ex.Sun.....Democratic.....	1926	8	24	305	7.80
Leader +						★★1,906
Harry Ball, Editor; Daily Telegraph Printing Co., Publisher.						
Telegraph +	Morn.ex.Mon.....Republican.....	1896	8	24	305	7.80
Hugh Ike Shott, Editor; Daily Telegraph Ptg. Co., Publisher.						★★12,685
Twin City Advance and Mercer Recorder +	Friday.....Democratic.....	1921	7	26	301	2.60
Gordon Garner, Editor; Twin City Advance Company, Publisher.						3,200
<b>BUCKHANNON</b> † (F2 ½), pop. 4,374; Upshur Co. (NEC). 27 m S of Clarksburg. B&O RR. Manufactures leather products, window shades, lumber, bricks. Bottling works. West Virginia Wesleyan College. Coal mines; gas wells. Agriculture. Wheat, corn, potatoes.						
Record +	Friday.....Democratic.....	1876	7	24	280	1.50
Chas. E. Roberts, Editor; West Virginia Newspaper Publishing Co.						3,100
Republican-Delta +	Thursday.....Republican.....	1870	7	24	280	1.50
Earl Clark, Editor; Woodyard Publications, Inc., Publisher, Spencer.						3,600
<b>CAMERON</b> (L6), pop. 2,281; Marshall Co. (N). 28 m SE of Wheeling. B&O RR. China, glass, tool factories. Walnut, chestnut, oak timber. Diversified farming. Corn, oats, dairy products.						
News +	Thursday.....Republican.....	1924	6	26	280	1.00
Charles M. Cook, Publisher.						
<b>CEREDO</b> (A3 ½), pop. 1,164; Wayne Co. (SW). On Ohio River, 6 m SW of Huntington. B&O; C&O; N&W RRs. Steamboat connections. Manufactures concrete pipes, creosoted poles. Agriculture.						
Advance +	Friday.....Republican.....	1885	8	24	273	1.50
P. P. Chapman, Editor; H. S. Lambert, Publisher.						1,500
<b>CHARLESTON</b> † (C4), pop. 60,408; Kanawha Co. (W). The State Capital. On Kanawha River, 55 m E of Huntington. C&O; B&O; NYC RRs. Airport. Steamboat connections. Manufactures chemicals, glass, axes, enamel, electrical supplies, petroleum. Important oil refineries and bulk plants. Six banks; bank clearings (12-29-37), \$669,728,450; deposits (June 30, 1937), \$50,968,986. 16,035 electric (AC) meters; 26,878 gas (nat.) meters; 26,838 telephones. Coal mines; gas, oil wells. Charleston Educational Center.						
Gazette +	Every Morn...Ind. Dem.....	1887	8	24	301	10.40
W. E. Chilton, Jr., Editor; Daily Gazette Co., Pub., 229 Hale St.						★★50,968
Journal +	Friday.....Republican.....	1931	7	24	280	1.50
C. H. Enicks, Editor; Journal Publishing Company, 120 Washington St., E.						
Labor Advocate +	Friday.....Independent.....	1907	7	26	280	.50
A. L. Snyder, Sr., Editor; Advocate Pub. Co., Box 179.						
Mail +	{Evg.ex.Sun., Ind. Rep.....	1883	8	24	297	10.40
Walter E. Clark, Editor; F. M. Staunton, Publisher, 1001 Virginia St.	{Sun. Morn.....					★★32,736
Military Digest	Semi-mo.....Milit.&Naval.....	1931	4	28	189	2.00
Military Digest, Publisher, P. O. Box 143.						
Morris Harvey Comet	Semi-mo.....Collegiate.....	1919	5	24	220	
Students of Morris Harvey College, Editors and Publishers.						
West Va. Medical Journal	Monthly.....Medical.....	1906	2	34	126	x3.50
James R. Bloss, M.D., Editor; W. Va. State Medical Assn., Pub., P. O. Box 787.						1,260
West Virginia Review	Monthly.....{State Topics	1923	3	30	142	2.00
L. E. Rollins, Editor; Zurich Publishing Co., Professional Bldg.	{& Literary					5,200
West Va. School Journal	Monthly.....Educational.....	1872	3	28	1.40	x2.00
J. H. Hickman, Editor; W. Va. State Education Assn., Pub., 1816 Washington St.						‡13,150
<b>CHARLES TOWN</b> † (L2), pop. 2,434; Jefferson Co. (NE). 58 m NW of Washington, D.C. B&O; N&W RRs. Manufactures dresses, feed, flour, lime. Creamery. Resort. Trout, bass hatchery. Limestone, dolomite quarries. Agriculture. Apples, wheat.						
Farmers' Advocate +	Friday.....Democratic.....	1885	8	24	287	1.50
Robert C. Rissler, Editor; Jefferson Publishing Company.						1,770
Spirit of Jefferson +	Wednesday.....Democratic.....	1844	8	24	287	1.50
Max Brown, Editor; Jefferson Publishing Company.						1,750
<b>CLARKSBURG</b> † (F2), pop. 28,866; Harrison Co. (NC). On West fork of Monongahela River, 150 m S of Pittsburgh, Pa. B&O RR. Airport. Manufactures glass products, china, oil well supplies, confectionery, cans, optical goods, cement, caskets, beer. Four banks; deposits (Dec. 31, 1936), \$13,000,000. 8,000 wired (AC) houses; 9,000 gas (nat.) meters; 7,000 telephones. Coal mines; clay pits; limestone quarries.						
Exponent +	{Morn.ex.Sun.....Democratic.....	1910	8	24	280	10.40
H. G. Rhawn, Editor; Clarksburg Publishing Company.	{& Mon.....					★★16,348
Exponent-Telegram +	Sunday.....Independent.....	1927	8	24	280	
Telegram +	Evg.ex.Sun.....Republican.....	1861	8	24	280	10.40
W. M. Swiger, Editor; Clarksburg Publishing Company.						★★34,218
						★★18,220

Circulation—★★Sept. A.B.C. Statement; ★June and March A.B.C. Statements; †P.O. Statement; Bold face, sworn; ‡Publisher's Report; Light face, estimated. + Uses Mats. ◊Nonpareil ems. 12 to inch. ▽Agate lines. 14 to inch. †County Seat. Population—1930 Census. √Issued only during academic year. xSub. included in membership fee.

	Estab	Cols	Width	Depth	Sub	Circ
<b>CLAY</b> † (D3 ½), pop. 444; Clay Co. (C). 40 m NE of Charleston. Railroad name, Clay Court House. B&O RR. Sawmills. Timber; coal mines; gas, oil wells. Farming. Clay County Free Press + ..... Friday.....1903 7 24 287 1.00 \$2,140 J. T. Williams, Editor; Elk Printing Co., Publisher. Messenger + ..... Tuesday.....Republican.....1903 7 24 287 1.50 1,350 Shirley Doddrell, Editor; Woodyard Publications, Inc., Publisher, Spencer.						
<b>CLENDENIN</b> (D3 ½), pop. 1,217; Kanawha Co. (W). 22 m NE of Charleston. B&O RR. Lumber mill; oil refinery. Timber; gas, oil wells. West Virginia Herald + ..... Friday.....Republican.....1907 6 26 276 1.00 C. E. Shafer, Editor and Publisher.						
<b>DUNBAR</b> (C4), pop. 4,189; Kanawha Co. (W). On Kanawha River, 7 m NW of Charleston. NYC RR. Steamboat connections. Manufactures motor plows, cultivators, enameled kitchenware; decorated glassware. Gas, oil wells. Dairy, stock farms. Advance + ..... Friday.....Democratic.....1917 6 26 280 1.00 2,275 S. O. Neale, Editor; Dunbar Advance, Inc., Publisher.						
<b>EAST RAINELLE</b> (E11 ½), pop. 1,272; Greenbrier Co. (SE). 80 m E of Charleston. Bank, railroad station, Rainelle. C&O; NYC RRs. Hardwood timber. Coal mines. Agriculture. Corn, wheat, oats. Greenbrier Despatch + ..... Friday.....Democratic.....1928 6 24 238 1.00 J. Alfred Taylor, Editor and Publisher.						
<b>ELIZABETH</b> † (D2), pop. 716; Wirt Co. (W). On Little Kanawha River, 15 m SE of Parkersburg, nearest railroad station. B&O RR. Steamboat connections. Diversified farming. Grain, potatoes, dairy, poultry products. Kanawha News + ..... Friday.....Republican.....1893 6 26 280 1.50 \$1,720 Robert F. Hickman, Editor and Publisher. Wirt County Journal + ..... Friday.....Democratic.....1908 6 26 276 1.25 \$800 Ross Wilson, Editor and Publisher.						
<b>ELKINS</b> † (G3), pop. 7,345; Randolph Co. (EC). 50 m SE of Clarksburg. B&O; WM RRs. Railroad shops; tannery; lumber mills; foundry; machine shop; chemical, bottling works. Davis and Elkins College. Coal mines; limestone quarry; timber. Diversified farming. Inter-Mountain + ..... Evg.ex.Sun.....Republican.....1907 8 24 287 7.80 \$4,371 R. G. Bush, Editor; News Publishing Co. Randolph Enterprise.....Thursday.....Democratic.....1874 6 26 280 1.50 Elkins Printing and Supply Company, Publisher. Randolph Review + ..... Thursday.....Democratic.....1913 6 26 276 1.00 2,305 J. W. Weir and L. Harding, Editors; J. W. Weir, Publisher. Senator, The V ..... Friday.....Collegiate.....1931 6 24 249 Students of Davis and Elkins College, Editors and Publishers.						
<b>FAIRMONT</b> † (F1 ½), pop. 23,159; Marion Co. (N). On Monongahela River, 15 m SW of Morgantown. MON; MWP; B&O RRs. Manufactures glass containers, fibre board, coke, mining and glass making machinery, corrugated boxes, cigars, aluminum. Fairmont State Teachers College. Coal mines. Agriculture. Columns.....Friday.....Collegiate.....1924 8 24 294 1.50 Students of Fairmont State Teachers College, Editors and Publishers.						
Times + ..... Morn.ex.Sun.....Democratic.....1900 8 24 294 8.20 ★★4,979 Subscription includes Times-West Virginian. C. E. Smith, Editor; Fairmont Newspaper Publishing Company.						
Times-West Virginian + ..... Sunday.....Non-partisan.....1931 8 24 294 ★★10,160 C. E. Smith and L. G. Boggs, Editors; Fairmont Newspaper Publishing Co.						
West Virginian + ..... {Evg.ex.Sat. & Sun.} Republican.....1845 8 24 294 8.20 ★★5,208 Subscription includes Times-West Virginian. L. G. Boggs, Editor; Fairmont Newspaper Publishing Company.						
<b>FAYETTEVILLE</b> † (D4), pop. 1,143; Fayette Co. (SWC). 52 m SE of Charleston. Railroad station, Fayette. C&O RR. Coal, silica mines; timber. Poultry, dairy, stock farms. Democrat + ..... Tuesday.....Democratic.....1923 8 24 287 1.50 4,600 C. E. Mahan, Jr., Editor; Woodyard Publications, Inc., Publisher, Spencer. State Sentinel + ..... Wednesday.....Democratic.....1920 6 24 280 1.00 J. Alfred Taylor, Editor and Publisher. Tribune + ..... Friday.....Republican.....1908 8 24 287 1.50 4,600 Roy H. Johnson, Editor; Woodyard Publications, Inc., Publisher, Spencer.						
<b>FOLLANSBEE</b> (K5), pop. 4,841; Brooke Co. (N). 3 m S of Steubenville, Ohio. PA RR. Manufactures sheet steel products, tin plate, tar products. Coal mines. Farming. Review + ..... Thursday.....Democratic.....1911 7 24 276 1.50 1,475 G. S. Hahne, Editor and Publisher.						
<b>FRANKLIN</b> † (H3), pop. 431; Pendleton Co. (E). On Potomac River, 90 m SW of Cumberland, Md. Bank, railroad station, Petersburg. B&O RR. Tannery; creamery; planing mill. Summer resort. Timber. Diversified farming. Pendleton Times + ..... Friday.....Democratic.....1913 7 26 304 1.50 1,320 William McCoy, Editor; Pendleton Times, Publisher.						
<b>GLENVILLE</b> † (E2 ½), pop. 799; Gilmer Co. (WC). On Little Kanawha River, 52 m SW of Clarksburg. Railroad station, Gilmer. B&O RR. Lumber mill; cement block factory. Glenville State Teachers College. Timber. Agriculture. Live stock, potatoes, corn. Democrat + ..... Wednesday.....Democratic.....1901 6 26 280 1.50 \$1,975 C. W. Marsh, Editor and Publisher. Gilmer County Republican + ..... Friday.....Republican.....1933 6 26 282 1.00 810 Arnold Summers, Editor and Publisher.						

Circulation—★★Sept. A.B.C. Statement; ★June and March A.B.C. Statements; \$P.O. Statement; Bold face, sworn; †Publisher's Report; Light face, estimated. + Uses Mats. ⊗ Nonpareil ems, 12 to inch. ▽ Gate lines, 14 to inch. ‡County Seat. Population—1930 Census. √Issued only during academic year.

**WEST VIRGINIA**

**Directory of Newspapers and Periodicals, 1939**

GLENVILLE† (Continued)		Estab	Cols	Width	Depth	Sub	Circ
Mercury V.....	Tuesday.....Coll. News.....	1929	6	24	280	.50	455
Class in Journalism of Glenville State Teachers College, Publisher.							
Pathfinder +.....	Thursday.....Republican.....	1888	8	24	287	1.50	850
Roland Holt, Editor; Woodyard Publications, Inc., Publisher, Spencer.							
<b>GRAFTON† (G2)</b> , pop. 7,737; Taylor Co. (N). 22 m NE of Clarksburg. B&O RR.	Manufactures china, glassware, proprietary medicines. Foundry; granite works. Coal mines; timber. Diversified farming. Wheat, buckwheat, potatoes.						
News +.....	Friday.....Democratic.....	1934	8	24	294	1.50	2,256
C. Fred Schroeder, Editor; West Virginia Newspaper Publishing Company.							
{ Sentinel +.....	Evg. ex. Sun.....Republican.....	8	24	287	8.40		\$3,485
{ Sentinel +.....	Thursday.....Republican.....	1870	8	24	287	1.50	596
J. F. Holt, Editor; Grafton Sentinel Publishing Company.							
<b>GRANTSVILLE† (D3)</b> , pop. 1,018; Calhoun Co. (WC). On Little Kanawha River, 66 m SE of Parkersburg. Steamboat connections. Railroad station, Spencer. B&O RR.	Natural gas, oil wells; timber. Stock, dairy, poultry, grain farms. Live stock, corn, poultry.						
Calhoun Chronicle +.....	Thursday.....Democratic.....	1884	8	24	304	1.50	\$1,110
R. L. Hamilton, Editor and Publisher.							
News +.....	Thursday.....Republican.....	1913	6	26	280	1.50	1,150
H. F. Leggett, Editor; Woodyard Publications, Inc., Publisher, Spencer.							
<b>HAMLIN† (B4)</b> , pop. 844; Lincoln Co. (SW). 28 m SE of Huntington. Railroad station, West Hamlin. C&O RR. Natural gas, oil wells; oak, poplar timber. Poultry, truck, grain farms. Corn, tobacco, potatoes.							
Democrat +.....	Thursday.....Democratic.....	1917	6	24	276	1.50	
Lee Taylor, Editor and Publisher.							
Lincoln Republican +.....	Thursday.....Republican.....	1902	6	26	280	1.50	
A. W. Hoff, Editor and Publisher.							
<b>HINTON† (E5)</b> , pop. 6,654; Summers Co. (S). 64 m SE of Charleston. C&O RR. Railroad car shops; bottling works. Timber. Agriculture. Dairy products.							
Independent-Herald +.....	Wednesday.....Democratic.....	1891	6	26	280	1.50	\$1,500
W. E. Price, Editor; Independent-Herald Publishing Company.							
{ Leader +.....	Thursday.....Republican.....	1886	7	26	305	1.50	845
{ News +.....	Evg. ex. Sun.....Ind. Rep.....	1902	7	26	305	9.36	\$2,831
O. K. Reuter, Editor; Hinton Daily News, Inc., Publisher.							
<b>HUNTINGTON† (B3 ½)</b> , pop. 75,572; Cabell Co. (SW). On Ohio River, 52 m W of Charleston. C&O; B&O RRs. Airport. Steamboat connections. Manufactures monel metal and nickel products, glass, dye colors, gas stoves, shoes, steel, freight and mine cars, thermos bottles, jars and caps, cement, insulators, furniture. Railroad shops. Two banks; bank clearings (12-31-37), \$19,463,533; deposits (12-31-37), \$15,872,547. 21,722 electric (AC) meters; 19,482 gas (nat.) meters; 15,138 telephones. Marshall College. Coal mines; gas, oil wells.							
Advertiser +.....	Evg. ex. Sun.....Democratic.....	1889	8	24	294	7.80	★★15,062
C. A. Wellman, Editor; Huntington Publishing Company.							
Herald-Advertiser +.....	Sunday.....Non-partisan.....	1927	8	24	294	2.60	★★24,737
H. R. Pinckard, Editor; Huntington Publishing Company.							
Herald-Dispatch +.....	Morn. ex. Sun.....Republican.....	1909	8	24	294	7.80	★★15,115
J. Clendenin, Editor; Huntington Publishing Company.							
Chesapeake and Ohio Magazine (Chesapeake and Ohio-Pere Marquette-Nickel Plate).....	Monthly.....	{RR. Employees 1915	3	27	140	1.00	34,751
{Indus. Traffic							
T. B. O'Meara, Editor; Chesapeake and Ohio-Pere Marquette Railways, Publishers, Chesapeake and Ohio Bldg.							
Parthenon V.....	Tues. & Fri.....Coll. Alumni.....	1903	5	23	224	1.50	
Students Association of Marshall College, Editor and Publisher.							
Tribune +.....	Friday.....Independent.....	1921	6	24	280	1.00	\$3,647
Prints editions; Tribune for Milton; News for Barboursville. Don Jenkins, Editor; Tribune Publishing Company, 806 Sixth Ave.							
<b>HURRICANE (B3 ½)</b> , pop. 1,293; Putnam Co. (W). 25 m NW of Charleston. C&O RR. Bank, Milton. Natural gas, oil wells. Agriculture.							
Breeze +.....	Friday.....Republican.....	1900	6	26	280	1.00	
R. F. Forth, Editor and Publisher.							
<b>IAEGER (C5 ½)</b> , pop. 1,066; McDowell Co. (S). 126 m S of Charleston. N&W RR. Sawmill. Coal mines. Diversified farming. Potatoes, beans, fruit.							
Industrial News.....	Thursday.....Democratic.....	1923	7	26	301	2.00	770
J. A. Johnson, Editor; Industrial News, Publisher.							
<b>INSTITUTE (C4)</b> , pop. ×211; Kanawha Co. (W). 9 m W of Charleston. NYC RR. Bank, Saint Albans. West Virginia State College (Negro).							
Yellow Jacket V (Negro).....	Semi-mo.....Collegiate.....	1930	6	26	260	x1.00	\$850
Students of West Virginia State College, Editors and Publishers.							
<b>KENOVA (A4)</b> , pop. 3,680; Wayne Co. (SW). On Ohio River, 6 m SW of Huntington. C&O; N&W; B&O RRs. Steamboat connections. Manufactures veneer, cement, insulators, lumber. Gasoline refineries. Sand, gravel pits. Agriculture.							
Wayne County Press +.....	Friday.....Republican.....	1923	8	24	273	1.50	3,000
H. S. Lambert, Editor; Wayne County Publishing Company.							
<b>KEYSER† (J1 ½)</b> , pop. 6,248; Mineral Co. (NE). On Potomac River, 18 m SW of Cumberland, Md. B&O; WM RRs. Railroad car shops; knitting mills; pottery; bottling works. Timber. Agriculture. Fruit, live stock.							
Mineral News-Tribune +.....	Evg. ex. Sun.....Democratic.....	1912	7	26	280	4.00	3,378
J. W. Barger, Editor; W. H. Barger, Publisher.							

Circulation—★★Sept. A.B.C. Statement; ★June and March A.B.C. Statements; §P.O. Statement; Bold face, sworn; †Publisher's Report; Light face, estimated. + Uses Mats. ◊ Nonpareil ems. 12 to inch. ▽ Agate lines, 14 to inch. †County Seat. Population—1930 Census; ×Dun & Bradstreet estimate. √ Issued only during academic year. xSubscription included in membership fee.

KEYSER† (Continued)	Etab	Cols	Width	Depth	Sub	Circ
Mountain Echo + ..... Thursday..... Republican.....	1863	8	24	287	1.50	1,600
Hal Lanigan, Editor; Woodyard Publications, Inc., Spencer.						
Pasquino v ..... F.tntly (Wed.) Collegiate.....	1919	7	26	280	x1.00	379
Students of Potomac State College, Editors and Publishers.						
<b>KEYSTONE</b> (D6), pop. 1,897; McDowell Co. (S). 24 m NW of Bluefield. N&W RR.						
McDowell Times (Negro)..... Friday..... Republican.....	1904	7	26	260	2.00	‡565
M. T. Whittico, Editor; McDowell Times, Inc., Publisher.						
<b>KINGWOOD†</b> (G1 ½), pop. 1,709; Preston Co. (N). 40 m NE of Clarksburg. B&O RR.						
Lumber, planing, feed mills. Coal mines; timber; limestone quarries. Farming.						
Preston County Journal + ..... Thursday..... Republican.....	1866	7	24	280	1.50	‡1,725
J. R. Whetsell, Editor; H. S. Whetsell, Publisher.						
<b>LEWISBURG†</b> (F5), pop. 1,293; Greenbrier Co. (SE). 110 m SE of Charleston. L&R						
(elec.) RR. Resort. Flour mill. Stone quarry; hardwood timber. Stock, dairy,						
poultry, fruit farms. Cattle, wheat, corn.						
Greenbrier Independent + ..... Friday..... Democratic.....	1866	6	26	280	2.00	
Greenbrier Publishing Company.						
<b>LOGAN†</b> (C5), pop. 4,396; Logan Co. (SW). 72 m SW of Charleston. C&O RR. Chem-						
ical, bottling works. Coal mines; gasoline refineries.						
Banner + ..... Evg.ex.Sun..... Republican.....	1889	8	24	287	7.00	‡3,282
J. K. Holliday, Editor; Clarence H. Frey, Publisher.						
Democrat + ..... Tues. & Fri..... Democratic.....	1906	8	24	287	3.00	3,100
F. S. Schuster, Editor; Logan Printing Company, Publisher.						
<b>MADISON†</b> (C4), pop. 1,156; Boone Co. (SW). 37 m SW of Charleston. C&O RR.						
Hardwood timber. Truck, fruit farms. Potatoes, apples.						
Coal Valley News + ..... Thursday..... Democratic.....	1925	5	24	210	1.00	1,200
M. L. Jones and Luther R. Jones, Editors; Luther R. Jones, Publisher.						
Recorder + ..... Friday..... Republican.....	1922	6	26	308	1.00	
J. D. McNeely, Editor and Publisher.						
<b>MANNINGTON</b> (F1 ½), pop. 3,261; Marion Co. (N). 12 m NW of Fairmont. B&O RR.						
Manufactures pottery, cement blocks, glass, tools. Gas, oil wells. Stock, dairy,						
truck, fruit farms.						
Times + ..... Friday..... Republican.....	1928	6	24	280	1.50	‡3,400
Fred E. Thompson, Editor and Publisher.						
<b>MARLINTON†</b> (F4), pop. 1,586; Pocahontas Co. (SE). 150 m E of Charleston. C&O						
RR. Lumber mills. Timber. Agriculture. Potatoes.						
Journal..... Thursday..... Republican.....	1918	6	26	280	1.50	1,600
Virgil Woods, Editor; Woodyard Publications, Inc., Publisher, Spencer.						
Pocahontas Times..... Thursday..... Democratic.....	1883	4	26	304	1.00	
Calvin W. Price, Editor and Publisher.						
<b>MARTINSBURG†</b> (L1 ½), pop. 14,857; Berkeley Co. (NE). In the Sherandoah Valley,						
18 m SW of Hagerstown, Md. B&O; PA RRs. Manufactures hosiery, woolen						
cloth, dresses, barrels, tile, concrete products, paper boxes. Bottling works.						
Ships apples. Limestone quarries. Agriculture. Apples, wheat, corn.						
Journal + ..... Evg.ex.Sun..... Ind. Rep.....	1908	8	24	308	7.80	★5,484
G. C. McKown, Editor; C. W. Morrison, Publisher.						
News + ..... Friday..... Democratic.....	1931	7	24	280	1.50	
West Virginia Newspaper Publishing Company, Inc.						
<b>MIDDLEBOURNE†</b> (E1), pop. 769; Tyler Co. (NW). 68 m NE of Parkersburg. Bank,						
railroad station, Sistersville. B&O RR. Agriculture. Potatoes, stock, dairying.						
Tyler County Journal + ..... Thursday..... Democratic.....	1900	7	24	280	1.50	
Ralph F. Wilson, Editor and Publisher.						
<b>MILTON</b> (B4), pop. 1,305; Cabell Co. (SW). 18 m E of Huntington. C&O RR. Flour,						
sawmills; glass factory. Hospital for Crippled Children. Diversified farming.						
Tobacco, corn, fruit.						
Cabell Record..... Thursday..... Ind. Rep.....	1898	5	26	248	1.00	500
James R. Dudley, Editor and Publisher.						
Tribune—See Tribune of Huntington.						
<b>MONTGOMERY</b> (D4), pop. 2,906; Fayette Co. (SWC) and Kanawha Co. (W). On						
Kanawha River, 29 m SE of Charleston. C&O RR. Bottling works. New River						
State College. Coal mines; timber.						
New River State Collegian v ..... Friday..... Collegiate.....	1922	7	24	252	1.00	‡425
Class in Journalism of the New River State College, Publisher. Controlled free dist. ‡400						
News..... Thursday..... Republican.....	1897	6	26	276	2.00	
Luther S. Montgomery, Editor and Publisher.						
<b>MOOREFIELD†</b> (J2), pop. 734; Hardy Co. (NE). On Potomac River, 54 m SW of Cum-						
berland, Md. B&O RR. Lumber, flour, feed mills; machine shop. Oak, walnut						
timber. Stock, dairy, poultry, grain farms.						
Examiner + ..... Wednesday..... Democratic.....	1845	6	26	280	1.50	1,765
Mr. and Mrs. R. E. Fisher, Editors; Mrs. S. A. McCoy, Mr. and Mrs. R. E. Fisher, Publishers.						
Hardy County News + ..... Thursday..... Republican.....	1929	8	24	287	1.50	1,200
Mrs. Evelyn Grover, Editor; Woodyard Publications, Inc., Publisher, Spencer.						
<b>MORGANTOWN†</b> (G1), pop. 16,186; Monongalia Co. (N). On Monongahela River, 102						
m S of Pittsburgh, Pa. MON; B&O RRs. Manufactures rolled, plate glass, pressed						
glassware, glass shades, coke, beverages. Foundry; machine shop. West Virginia						
University. Rich coal mines; limestone quarries; glass sand pits. Agriculture.						
Athenæum v ..... [Morn.ex.Sun. Collegiate.....	1888	5	24	210	x1.50	2,700
Students of West Virginia University, Editors and Publishers, P. O. Box 315. } & Mon.						

Circulation—★Sept. A.B.C. Statement; ★June and March A.B.C. Statements; †P.O. Statement; Bold face, sworn; ‡Publisher's Report; Light face, estimated. + Uses Mats. ◊Nonpareil ems, 12 to inch. ▽Agate lines, 14 to inch. †County Seat. Population—1930 Census. v Issued only during academic year. xSub. included in membership fee.

**WEST VIRGINIA**

**Directory of Newspapers and Periodicals, 1939**

MORGANTOWN† (Continued)		Estab	Cols	Width	Depth	Sub	Circ
{	Dominion-News +	Morn.ex.Sun...Democratic.....1876	8	24	294	6.00	★★6,734
	Walter L. Hart, Editor; H. C. Greer, Publisher.						
{	Post +	Evg.ex.Sun...Republican.....1863	8	24	294	7.50	★★5,931
	Brooks Cottle, Editor; H. C. Greer, Publisher.						
	West Virginia Farm News.....	Monthly.....Agriculture.....1923	4	26	171	x.50	20,000
	Leland Booth, Editor; West Virginia Farm Bureau, Publisher, Oglebay Hall.						
	West Virginia Law Quar- } terly and The Bar v..... }	Quarterly.....Legal.....1894	1	50	110	x2.00	30
	C. L. Colson, Editor; Faculty of the College of Law, W. Va. University, Pub. Controlled free dist. 800						
<b>MOUNDSVILLE† (K6), pop. 14,411; Marshall Co. (N). On Ohio River, 12 m S of Wheeling. B&amp;O RR. Steamboat connections. Manufactures table glassware, enamelware, trousseurs, stogies, cables, insecticide, tar products, whips, brooms, zinc refiners and smelters. Agriculture.</b>							
	Echo +	Evg.ex.Sun...Independent.....1891	8	24	294	5.20	\$4,421
	Craig Shaw, Editor and Publisher.						
	Journal +	Evg.ex.Sun...Republican.....1910	8	24	308	5.20	\$5,960
	W. L. Mengert, Editor; Wheeling News Publishing Company.						
<b>MULLENS (D5), pop. 2,356; Wyoming Co. (S). 21 m NW of Bluefield. VIR RR. Manufactures armatures, lumber. Bottling works; railroad shops.</b>							
	Advocate +	Thursday.....Republican.....1918	7	26	280	1.50	2,100
	Frank Tolliver, Editor; Woodyard Publications, Inc., Publisher, Spencer.						
<b>NEW CUMBERLAND† (K4 1/2), pop. 2,300; Hancock Co. (N). On Ohio River, 30 m W of Pittsburgh, Pa. PA RR. Steamboat connections. Bank, Weirton. Manufactures brick, pottery, metal alloys. Foundry. Coal mines; clay pits. Agriculture.</b>							
	Hancock County Courier +	Friday.....Democratic.....1869	8	26	336	1.50	
	John R. Plattenberg, Editor; Hancock County Courier, Publisher.						
	Independent +	Thursday.....Republican.....1877	6	26	280	1.50	2,260
	Robert M. Brown, Editor; The Independent, Publisher.						
<b>NEW MARTINSVILLE† (E1), pop. 2,814; Wetzel Co. (N). On Ohio River, 40 m S of Wheeling. B&amp;O RR. Steamboat connections. Manufactures glass, concrete products, lumber, cigars. Creamery; foundry. Hardwood timber. Agriculture. Corn, wheat, hay.</b>							
	Wetzel Democrat +	Thursday.....Democratic.....1877	7	24	276	1.50	
	Mary E. and Margaret C. Snodgrass, Editors; Wetzel Democrat Pub. Co.						
	Wetzel Republican +	Friday.....Republican.....1888	8	24	294	1.50	1,987
	C. E. Callaway, Editor; W. Va. Newspaper Publishing Co.						
<b>OAK HILL (D4 1/2), pop. 2,076; Fayette Co. (SWC). 38 m SE of Charleston. VIR RR. Dairy, poultry, truck, fruit farms. Potatoes, corn, oats.</b>							
	Fayette News +	Thursday.....Republican.....1929	7	24	273	1.50	1,200
	J. W. Thompson, Editor and Publisher.						
	Midnite Sun +	Saturday.....Republican.....1929	5	24	301		
	Frank Butler, Editor; Times Publishing Company.						
	Times +	Wednesday.....Democratic.....1929	8	24	301	2.00	
	Ralph Aldrich, Editor; Times Publishing Company.						
<b>PARKERSBURG† (C2), pop. 29,623; Wood Co. (NW). On Ohio River at mouth of Little Kanawha River, 80 m W of Clarksburg. B&amp;O; MWP RRs. Airport. Steamboat connections. Manufactures rayon, oil well supplies, vitrolite, glass products, steel. Five banks; deposits (12-31-36), \$15,540,000. 12,000 electric (AC) meters; 11,000 gas (nat.) meters; 8,000 telephones. Coal mines. Hardwood timber.</b>							
{	News +	Every Morn...Republican.....1875	8	24	294	12.48	★★6,448
	Herbert C. Adams, Editor; Parkersburg Publishing Company. Sunday circ. 5.20 ★★10,327						
{	Sentinel +	Evg.ex.Sun...Democratic.....1898	8	24	294	10.40	★★12,827
	John W. Fischer, Editor; Parkersburg Sentinel Co., Inc., Pub., 519 Juliana St.						
<b>PARSONS† (G2), pop. 2,012; Tucker Co. (NE). WM RR. 80 m E of Clarksburg. Tannery; lumber, textile mills; broom handle factory. Timber. Diversified farming. Potatoes, corn, hay.</b>							
	Advocate +	Thursday.....Republican.....1891	7	26	304	1.50	
	D. W. Thurston, Editor and Publisher.						
<b>PENNSBORO (E2), pop. 1,616; Ritchie Co. (NW). 42 m W of Clarksburg. B&amp;O RR. Bank, Harrisville. Manufactures shirts, play suits, marble products, lumber, beverages. Gas, oil wells; timber. Agriculture.</b>							
	News +	Thursday.....Democratic.....1891	7	26	280	1.00	1,898
	Mrs. Vesta Lee Connell, Editor; Mrs. Vesta Lee Connell and George Connell, Pubs.						
<b>PETERSBURG† (H2 1/2), pop. 1,410; Grant Co. (NE). 50 m SW of Cumberland, Md. B&amp;O RR. Lumber, flour, feed mills. Hardwood timber. Agriculture. Corn, cattle.</b>							
	Grant County Press +	Thursday.....Republican.....1900	6	26	280	1.50	\$1,550
	Arch. J. Welton, Editor and Publisher.						
<b>PHILIPPI† (F2), pop. 1,767; Barbour Co. (NEC). 20 m SE of Clarksburg. B&amp;O RR. Manufactures beverages, patent medicines. Coal mines. Agriculture.</b>							
	Barbour Democrat.....	Thursday.....Democratic.....1883	7	26	300	1.00	1,350
	L. G. Poling, Editor; Barbour Democrat, Publisher.						
	Republican +	Thursday.....Republican.....1880	6	26	280	1.50	1,574
	Frank G. Kittle, Editor; Philippi Publishing Company.						
<b>PIEDMONT (H1 1/2), pop. 2,241; Mineral Co. (NE). On Potomac River, 25 m SW of Cumberland, Md. B&amp;O; WM; C&amp;P RRs. Paper mill; foundry. Coal mines.</b>							
	Herald.....	Thursday.....Democratic.....1882	6	26	280	1.50	700
	John F. and May Rose, Editors and Publishers.						

Circulation—★Sept. A.B.C. Statement; ★June and March A.B.C. Statements; §P.O. Statement; Bold face, sworn; †Publisher's Report; Light face, estimated. + Uses Mats. ◊ Nonpareil ems. 12 to incl. ▽ Agate lines. 14 to incl. †County Seat. Population—1930 Census. √ Issued only during academic year. xSub. included in membership fee.

	Estab	Cols	Width	Depth	Sub	Circ
<b>PINEVILLE†</b> (D5), pop. 462; Wyoming Co. (S). 25 m NW of Bluefield. VIR RR. Bank, Mullens. Timber.						
Independent-Herald + .....Friday.....Democratic.....	1913	7	26	308	2.00	<b>2,385</b>
Jack Shipman, Editor; Independent-Herald Publishing Company.						
<b>POINT PLEASANT†</b> (B3), pop. 3,301; Mason Co. (W). On Ohio River, 43 m SW of Parkersburg. NYC; B&O RRs. Steamboat connections. Manufactures carbon, machinery, dresses. Shipyards; iron works. Coal mines. Diversified farming.						
Citizen + .....Thursday.....Democratic.....	1931	8	24	301	1.50	<b>2,723</b>
S. A. Simmons, Editor; Citizen Publishing Company, Inc.						
Register + .....Evg.ex.Sun.....Non-partisan.....	1930	8	24	287	7.80	<b>\$2,118</b>
Register + .....Wednesday.....Democratic.....	1862	8	24	287	2.00	<b>875</b>
W. Cleveland Bowie, Editor; Point Pleasant Register Company, Publisher.						
State Gazette + .....Thursday.....Republican.....	1881	7	26	280	1.50	<b>2,000</b>
L. H. Putz, Editor; Woodyard Publications, Inc., Publisher, Spencer.						
<b>PRINCETON†</b> (D6), pop. 6,956; Mercer Co. (S). 10 m NE of Bluefield. VIR RR. Manufactures hosiery, bricks, tile, shirts, beverages, handles. Foundry; sawmills. Coal mines; timber. Agriculture.						
Observer + .....Thursday.....Republican.....	1879	7	26	280	2.00	<b>2,476</b>
Kyle McCormick, Editor and Publisher.						
<b>RAVENSWOOD</b> (C2 ½), pop. 1,189; Jackson Co. (W). On Ohio River, 34 m SW of Parkersburg. B&O RR. Steamboat connections. Porcelain, broom factories; creamery. Hardwood timber. Agriculture. Cattle, sheep, potatoes.						
News + .....Thursday.....Democratic.....	1866	8	24	287	1.50	<b>2,368</b>
D. F. Freeman, Editor; Ravenswood Publishing Company.						
<b>REEDY</b> (D3), pop. 405; Roane Co. (W). 36 m SE of Parkersburg. B&O RR. Lumber, flour mills. Diversified farming. Corn, hay, potatoes.						
News.....Tuesday.....Independent.....	1909	6	26	273	1.50	<b>‡400</b>
Fred E. Craig, Editor and Publisher.						
<b>RICHWOOD</b> (E4), pop. 5,720; Nicholas Co. (SC). 98 m E of Charleston. B&O RR. Lumber, paper mills; woodenware factories; bottling works. Timber. Agriculture. Nicholas Republican + .....Thursday.....Republican.....	1903	8	24	287	1.50	<b>1,900</b>
George Chapin, Editor; Woodyard Publications, Inc., Publisher, Spencer.						
<b>RIPLEY†</b> (C3), pop. 669; Jackson Co. (W) On Ohio River, 40 m NW of Charleston. B&O RR. Flour mill. Timber. Diversified farming.						
Jackson Herald + .....Friday.....Republican.....	1876	8	24	294	1.50	<b>5,488</b>
Sattis Simmons, Editor; Jackson Herald, Publisher.						
Mountaineer + .....Thursday.....Democratic.....	1896	7	26	280	1.50	<b>3,080</b>
Fred D. Wolfe, Editor; Dana Wolfe, Publisher.						
<b>ROMNEY†</b> (J2), pop. 1,441; Hampshire Co. (NE). 85 m E of Clarksburg. B&O RR. Barrel factory; flour, lumber mills; marble, granite and bottling works. School for Deaf and Blind. Timber. Farming.						
Hampshire Review + .....Wednesday.....Democratic.....	1884	6	26	276	1.50	<b>1,354</b>
Margaret I. Keller, Editor; Cornwell & Keller, Publishers.						
South Branch Record + .....Friday.....Republican.....	1929	8	24	287	1.50	<b>750</b>
Hal Lanigan, Editor; Woodyard Publications, Inc., Publisher, Spencer.						
<b>RONCEVERTE</b> (F5), pop. 2,254; Greenbrier Co. (SE). 60 m NE of Bluefield. C&O RR. Lumber, flour, feed mills; foundry; bottling works. Hardwood timber. Diversified farming. Live stock, dairy products.						
West Virginia News + .....Thursday.....Republican.....	1897	7	26	280	2.00	
Wm. B. Blake, Jr., Editor; Blake Brothers, Publishers.						
<b>SAINT ALBANS</b> (C4), pop. 3,254; Kanawha Co. (W). 13 m W of Charleston. C&O RR. Steamboat connections. Lamp chimney factory; lumber mill; machine shop. Dairy, poultry, truck farms.						
Advertiser + .....Thursday.....Republican.....	1925	7	24	280	1.50	<b>1,600</b>
Mrs. Jack Dawson, Editor; Dawson Printing Company, Publisher.						
<b>SAINT MARYS†</b> (D2), pop. 2,182; Pleasants Co. (NW). On Ohio River, 24 m NE of Parkersburg. B&O RR. Steamboat connections. Oil refinery; glass works; lumber mill; torpedo factory. Gas, oil wells; timber. Diversified farming. Apples, cattle, poultry.						
Oracle + .....Thursday.....Democratic.....	1881	7	26	280	1.00	<b>1,000</b>
Robert L. Pemberton, Editor and Publisher.						
Pleasants County Leader + .....Friday.....Republican.....	1898	7	26	276	2.00	
Joe Williams, Editor and Publisher.						
<b>SALEM</b> (E2), pop. 2,943; Harrison Co. (NC). 12 m W of Clarksburg. B&O RR. Gasoline refineries; glass factories. Salem College; Industrial Home (girls). Gas, oil wells; timber. Agriculture. Corn, potatoes, hay.						
Green and White v .....Fortnightly.....Collegiate.....	1921	6	24	217	1.00	
Students of Salem College, Editors and Publishers.						
Herald + .....Thursday.....Republican.....	1898	6	26	280	1.50	<b>‡800</b>
Mrs. C. E. Meredith, Editor; Salem Herald Company, Publisher. Free dist.						<b>‡400</b>
<b>SHEPHERDSTOWN</b> (L1 ½), pop. 888; Jefferson Co. (NE). On Potomac River, 15 m S of Hagerstown, Md. N&W RR. Flour mill. Shepherd State Teachers College. Agriculture, especially apples.						
Independent + .....Wednesday.....Republican.....	1906	6	26	280	1.00	<b>‡3,200</b>
C. S. Musser, Editor and Publisher.						
Register + .....Thursday.....Democratic.....	1849	6	26	280	1.50	<b>1,500</b>
W. B. Snyder, Editor; Shepherdstown Register, Inc., Publisher.						
Shepherd College Picket v .....Ftntly(Tues.).....Collegiate.....	1890	4	26	168	1.50	
Students of Shepherd College, Editors and Publishers.						
West Virginia Club Woman..Bi-monthly ....Women's Clubs.....	1921	3	26	140	x	
Mrs. William B. Snyder, Editor; W. Va. Club Women, Publisher.						

Circulation—★June and March A.B.C. Statements; †P.O. Statement; ‡Boid face, sworn; †Publisher's Report; Light face, estimated. +Uses Mats. ◊Nonpareil ems. 12 to incl. ∇Agate lincs. 14 to incl. †County Seat Population—1930 Census. √Issued during academic year. xSubscription included in membership fee.



WEST VIRGINIA

Directory of Newspapers and Periodicals, 1939

	Estab	Cols	Width	Depth	Sub	Circ
<b>SHINNSTON</b> (F2), pop. 2,802; Harrison Co. (NC). 10 m N of Clarksburg. B&O; MWP RRs. Flour, sawmills; coke factory. Coal mines. Diversified farming. Corn, wheat, oats.						
News +	Thursday	Ind. Rep.	1897	6	26	276 1.50
W. A. Meredith, Editor and Publisher.						
<b>SISTERSVILLE</b> (D1 1/2), pop. 3,072; Tyler Co. (NW). On Ohio River, 40 m NE of Parkersburg. B&O RR. Steamboat connections. Manufactures gasoline, glass, glass products, tanks, boilers. Natural gas; oil wells; coal mines. Agriculture.						
Tyler Star-News +	Thursday	Republican	1898	7	26	280 1.50
D. C. Motley, Editor; Woodyard Publications, Inc., Publisher, Spencer.						
<b>SPENCER</b> † (D3), pop. 2,493; Roane Co. (W). 50 m NE of Charleston. B&O RR. Beverage, dress factories; flour, feed mills. State Hospital for Insane. Diversified farming. Corn, potatoes, fruit.						
Roane County Reporter +	Thursday	Democratic	1877	8	24	280 1.50
Fred Schroeder, Editor; Spencer Publishing Company.						
Times-Record +	Thursday	Republican	1878	8	24	287 1.50
R. D. Jenkins, Editor; Woodyard Publications, Inc., Publisher.						
<b>SUMMERSVILLE</b> † (E4), pop. 536; Nicholas Co. (SC). 70 m E of Charleston. Railroad station, Camden-on-Gauley. B&O RR. Hardwood timber. Agriculture. Live stock, potatoes, poultry.						
Nicholas Chronicle +	Thursday	Democratic	1880	6	26	280 1.50
A. Lee Stewart, Editor; Ruskin J. Wiseman, Publisher.						
<b>SUTTON</b> † (E3), pop. 1,205; Braxton Co. (C). 50 m SW of Clarksburg. Railroad name, West Sutton. B&O RR. Foundry; flour, feed mills; storage battery factory; granite, marble works. Timber.						
Braxton Central +	Friday	Republican	1881	7	24	280 1.00
Edward Swint, Editor; H. C. Ogden, Publisher.						
Braxton Democrat +	Thursday	Democratic	1883	6	26	280 1.50
Ben Gillespie, Editor; Braxton Democrat, Publisher.						
<b>TERRA ALTA</b> (G1 1/2), pop. 1,474; Preston Co. (N). 35 m SW of Morgantown. B&O RR. Planing, grist-mills; creamery. State Tuberculosis Sanatorium. Summer resort. Agriculture.						
Preston Republican +	Thursday	Republican	1888	6	26	280 1.50
H. S. Whetsell, Editor; Preston Republican, Publisher.						
<b>UNION</b> † (E5), pop. 331; Monroe Co. (SE). 44 m NE of Bluefield. Railroad station, Fort Spring. C&O RR. Flour mill. Timber. Agriculture. Live stock, poultry.						
Monroe Watchman +	Thursday	Democratic	1872	6	26	280 2.00
J. M. Johnston, Editor and Publisher.						
<b>WAYNE</b> † (B4), pop. 675; Wayne Co. (SW). 20 m S of Huntington. N&W RR. Diversified farming. Potatoes, corn, tobacco, truck crops.						
Wayne County News +	Friday	Democratic	1874	8	24	301 2.00
H. P. Dean, Editor; Wayne County News, Publisher.						
<b>WEBSTER SPRINGS</b> † (F3 1/2), pop. ×679; Webster Co. (EC). On Elk River, 85 m S of Clarksburg. WM RR. Health resort; salt, sulphur springs. Lumber mills. Coal mines; hardwood timber. Agriculture.						
Webster Echo +	Wednesday	Democratic	1879	6	26	273 1.50
A. P. Smith's Estate, Editor; Echo Publishing Company.						
Webster Republican +	Friday	Republican	1904	6	24	280 1.50
Boyd Dotson, Editor; Webster Publishing Company, Inc.						
<b>WEIRTON</b> (K5), pop. ×13,291; Hancock Co. (N). Near Ohio River, 4 m NE of Steubenville, Ohio. PA RR. Steel works; tin can, cement block factories; bottling works. Coal mines; clay pits. Diversified farming.						
Times +	Evg. ex. Sun.	Republican	1927	8	24	308 7.80
Paul Glover, Editor; Weirton Printing and Pub. Co.						
<b>WELCH</b> † (C5 1/2), pop. 5,376; McDowell Co. (S). 32 m NW of Bluefield. N&W RR. Manufactures coal-cleaning machinery; rubber stems, lumber, beverages. Coal mines; hardwood timber.						
McDowell Recorder +	Wednesday	Independent	1892	8	25	294 2.00
C. H. Hardison, Editor; Welch Publishing Co.						
News +	Evg. ex. Sun.	Republican	1923	8	25	294 10.40
W. R. Keyser, Editor; Welch Publishing Co.						
<b>WELLSBURG</b> † (K5), pop. 6,398; Brooke Co. (N). On Ohio River, 16 m N of Wheeling. PA; P&WV RRs. Steamboat connections. Manufactures paper; paper bags, glassware, tableware novelties, steel products, oil cans, flour. Home for Aged. Coal mines. Agriculture. Corn, wheat, dairy products.						
Brooke News +	Friday	Republican	1937	6	26	280 1.00
J. R. Ryan, L. D. Jacob and R. Jennings, Editors; Valley Press, Publisher.						
Herald +	Evg. ex. Sun.	Republican	1818	8	24	287 6.24
R. J. Smith, Editor; The Wellsburg Herald Publishing Company.						
<b>WEST LIBERTY</b> (K5), pop. ×399; Ohio Co. (N). 10 m NE of Wheeling. Railroad and bank, Wheeling. Coal mines. State Teachers College.						
Trumpet V (con. free dist.)	Monthly	Collegiate		4	30	196
Students of West Liberty State Teachers College, Editors and Publishers.						
<b>WESTON</b> † (F2 1/2), pop. 8,646; Lewis Co. (NC). On Monongahela River, 26 m SW of Clarksburg. B&O; MWP RRs. Manufactures glassware, lumber, bricks, window-shades. State hospital for Insane. Gas, oil wells; timber. Diversified farming.						
Democrat +	Friday	Democratic	1867	7	26	280 1.50
R. H. Pritchard, Editor; Weston Democrat, Inc., Publisher.						
Independent +	Wednesday	Republican	1894	7	26	280 1.50
Gilbert J. Hersman, Editor; Independent Publishing Company, Inc.						

Circulation—\*June and March A.B.C. Statements; †P.O. Statement; Bold face, sworn; ‡Publisher's Report; Light face, estimated. +Uses Mats. ◊Nonpareil ems, 12 to inch. ∇Agate lines, 14 to inch. †County Seat. Population—1930 Census; ×Dun & Bradstreet estimate. √Issued only during academic year.

Directory of Newspapers and Periodicals, 1939

WEST VIRGINIA

	Estab	Cols	Width	Depth	Sub	Circ
<b>WEST UNION†</b> (E2), pop. 984; Doddridge Co. (NW). 30 m W of Clarksburg. B&O R. R. Planing mill. Gas, oil wells; oak, poplar timber. Stock, dairy, poultry, fruit farms.						
Doddridge Co. Republican+.....Thursday.....Republican.....	1900	2	26	280	1.50	913
William Knight, Editor; Woodyard Publications, Inc., Publisher, Spencer.						
<b>Herald+</b> .....Thursday.....Republican.....	1885	6	26	280	1.50	770
R. N. Stuck, Editor; Herald Publishing Company.						
<b>Record+</b> .....Thursday.....Democratic.....	1878	7	26	280	1.50	1825
Walter Stuart, Editor and Publisher.						
<b>WHEELING†</b> (K5), pop. 61,659; Ohio Co. (N). On Ohio River, 60 m SW of Pittsburgh, Pa. B&O; PA RRs. Airport. Bridges to Bridgeport, Martin's Ferry, Bellaire, Ohio. Manufactures glass, cigars, drugs, steel, tobacco, calico, medicines. Steel mills; blast furnaces; iron foundries. Thirteen banks; bank clearings (12-31-36), \$98,259,159; deposits (12-31-36), \$46,072,171. 31,300 electric (AC) meters; 14,740 gas (nat.) meters; 15,810 telephones.						
A. O. U. W. News (no adv.).....Monthly.....A. O. U. W.....	1895	4	24	210	x	
W. B. Tucker, Editor; Grand Lodge A. O. U. W. of W. Va., Publisher.						
<b>Home-Talk+</b> .....Thursday.....Independent.....	1934	8	24	294	1.50	41,000
Mainly free distribution. Lester Smith, Editor; The Daily Times Company, Pub., Martins Ferry, Ohio.						
<b>Intelligencer+</b> .....Morn.ex.Sun.....Republican.....	1852	8	24	308	7.80	★14,940
R. T. Beans, Editor; H. C. Ogden, Publisher.						
<b>News-Register+</b> .....{Evg.ex.Sun.....Democratic.....	1890	8	24	308	7.80	★17,443
{Sun. Morn. Democratic.....					5.20	★25,784
Russell Rafferty, Editor; H. C. Ogden, Publisher, Fifteenth and Main Sts.						
Register—See Denver, Colorado.						
<b>WHITE SULPHUR SPRINGS</b> (F5), pop. 1,484; Greenbrier Co. (SE), 114 m SE of Charleston. C&O RR. Saw mill. Resort. Fish hatchery. Hardwood timber. Diversified farming. Corn, wheat, potatoes.						
<b>Sentinel+</b> .....Friday.....Democratic.....	1911	5	24	224	1.50	1,200
C. W. T. Lockard, Editor; Sentinel Publishers, Inc.						
<b>WILLIAMSON†</b> (B5), pop. 9,410; Mingo Co. (SW). 60 m SW of Charleston. N&W RR. Railroad shops; gasoline refineries; bottling works; foundry; armature, broom handle factories. Coal mines; timber. Agriculture.						
<b>Mingo Republican+</b> .....Thursday.....Republican.....	1904	7	26	301	2.00	2,970
I. Wade Coffman, Editor; Mingo Republican, Inc., Publisher.						
<b>News+</b> .....Evg.ex.Sun.....Democratic.....	1913	8	24	287	7.00	\$6,390
Hubert G. Clark, Editor; Williamson Daily News, Publisher.						
<b>WINFIELD†</b> (C3½), pop. 294; Putnam Co. (W). On Great Kanawha River, 26 m NW of Charleston. Railroad station, Red House. NYC RR. Bank, Saint Albans. Steamboat connections. Agriculture. Tobacco, corn, wheat, oats.						
<b>Putnam Democrat+</b> .....Friday.....Democratic.....	1876	7	26	273	1.00	
Carl B. Miller, Editor; Putnam Democrat, Publisher.						
<b>Putnam Leader+</b> .....Thursday.....Republican.....	1882	6	26	276	1.50	
H. E. Barrows, Jr., Editor and Publisher.						

Circulation—★Sept. A.B.C. Statement; ★June and March A.B.C. Statements; §P.O. Statement; Bold face. sworn; †Publisher's Report; Light face. estimated. + Uses Mats. ◇Nonpareil ems, 12 to inch. ▽Agate lines, 14 to inch. †County Seat. Population—1930 Census. xSubscription included in membership fee.

# WISCONSIN

Population 2,908,000 (U. S. Estimate 1935)

State Capital, MADISON

Wisconsin is bounded on the north by Lake Superior, northeast by Michigan, east by Lake Michigan, south by Illinois and west by Iowa and Minnesota. Its greatest length from north to south is 300 miles, greatest breadth 260 miles, land area, 55,256 square miles; rank in area (1930), twenty-fifth.

The surface is generally an elevated plain with high bluffs along the rivers and lakes and elsewhere gently undulating, diversified with prairie, woodlands and numerous lakes. The northern part was heavily timbered, but there are now large tracts of useless cut-over forest land. However, the lumber cut is the greatest in the Lakes region. The principal rivers are the Chippewa, the Black and the Wisconsin, flowing toward the Mississippi, which forms the southern half of the western boundary.

The state's crops represent a varied list, for agriculture is exceptionally well diversified. The dairy industry is very important, butter, condensed and evaporated milk and cheese ranking high among the state's products. It has the largest number of creameries in the country. Wisconsin ranks high in value of commercial truck crops for canning and manufacture. Nearly half of the country's crop of canning peas is grown here.

Superior, at the head of Lake Superior, carries on extensive trade by rail and water, also considerable manufacturing of iron products. The University of Wisconsin located at Madison is especially known for its sociological research, domestic science, and practical arts. The Weather Bureau at Green Bay gives the temperature (annual monthly mean) as 44.0; highest on record, 101; lowest on record, —36; total annual precipitation, 31.58 inches.

## POPULATION

Rank among the states, fourteenth. Urban population (1930), 52.9%. Of the 2,913,859 white persons, 886,213 are foreign born; 16,971 from the British Isles; Germans, 128,269; Scandinavians, 66,293; Poles, 42,359; Russians, 16,418. Indians number 11,548.

## AGRICULTURE

Number of farms (1935): 199,877. An increase of 18,110 since 1930. Average acreage per farm, 117.4. Average value per farm, \$6,238. Value of land and buildings, \$1,246,889,260. Number of farms: 175 to 259 acres, 22,900; 100 to 174 acres, 67,442; 50 to 99 acres, 60,401; 20 to 49 acres, 24,801; owner-operated farms, 157,316. Colored farmers, 462 farms.

Gross receipts from sale of crops (1937), \$42,400,000; live stock and live stock products, \$278,750,000.

Cash income from chief crops (1937): potatoes, \$8,550,000, rank, eighth; barley, \$5,950,000, rank, third; green peas (for manufacture), \$3,698,000, rank, first; all hay, \$3,600,000, rank, eighth; tobacco, \$2,190,000, rank, twelfth; cabbage, \$1,124,000, rank, fourth; cranberries, \$1,115,000, rank, third; rye, \$1,050,000, rank, fourth. Other important crops are: cherries, oats, apples, cucumbers (for pickles), alfalfa seed.

Farm animals (on farms, 1937): all cattle and calves, \$188,439,000, rank, first; horses and colts, \$64,997,000, rank, fourth; swine and pigs, \$16,797,000, rank, eighth; sheep and lambs, \$2,996,000, rank, twenty-sixth.

Poultry and eggs (1937): chickens, \$8,733,000, rank, eleventh; eggs, \$17,759,000, rank, eighth. Dairy products (1936): creamery butter, 171,400,000 lbs.; American cheese, 270,193,000 lbs.; other cheeses, 94,710,000 lbs.; condensed and evaporated and dried milk, 926,270,000 lbs.; ice cream, 7,481,000 gallons; milk (1927), \$168,255,000.

## FISHERIES

Total catch (Lakes, 1936), \$1,352,145. Principal fish: lake trout, chubs, lake herring, yellow perch. Total catch (Mississippi River and tributaries, 1931), \$68,000. Principal fish: carp, buffalofish, mussel shells.

## FORESTS

Total commercial forest area (1930), 16,200,000 acres. Lumber production (1936): 261 mills producing 409,470 M feet b. m.; lath, 19,875,000, shingles, 201,992 squares. Principal woods: hemlock, maple, birch, basswood, elm. (For value see lumber and timber products under Manufactures.)

## MANUFACTURES

Number of establishments (1935), 6,330; employing 200,893. Value of products, \$1,334,913,670, rank, tenth. Leading industries: paper, \$72,477,525; motor vehicle bodies and parts, \$68,930,429; meat-packing, wholesale, \$61,526,519; agricultural implements (including tractors), \$55,756,102; cheese, \$54,791,700; condensed and evaporated milk, \$53,262,444; butter, \$48,581,925; liquors, malt, \$44,007,605; boots and shoes, other than rubber, \$39,410,033; malt, \$36,516,518; machinery (not elsewhere classified), \$33,440,912; electrical machinery, apparatus and supplies, \$32,022,050; knit goods, \$30,754,701; leather: tanned, curried and finished, \$27,413,344; canned and dried fruits and vegetables, canned and bottled juices, preserves, jellies, fruit butters, pickles and sauces, \$26,352,815; food preparations (not elsewhere classified), \$25,248,088; bread and other bakery products, \$24,898,521; pulp (wood and other fiber), \$21,398,605; printing and publishing (newspapers and periodicals), \$19,953,860; engines, turbines, water-wheels and wind-mills, \$17,074,526; printing and publishing (book, music and job), \$17,005,634; furniture, including store and office fixtures, \$16,471,122; aluminum products, \$15,305,884; lumber and timber products (not elsewhere classified), \$13,784,214; gas, manufactured, illuminating and heating, \$12,852,730; non-ferrous metal alloys, non-ferrous metal products, except aluminum (not elsewhere classified), \$11,601,611; planing-mill products (including general millwork), made in planing mills not connected with saw mills, \$11,585,502; steel-works and rolling-mill products, \$11,429,551; paper goods (not elsewhere classified), \$11,206,786; cranes and dredging, excavating, and road-building machinery, \$10,915,261; plumbers' supplies, not including pipe or vitreous-china sanitary ware, \$10,212,600.

Other industries from \$10,000,000 to \$5,000,000: boxes, paper (not elsewhere classified); paints, pigments, and varnishes; stamped and pressed metal products, enameling, japanning and lacquering; foundries; sheet-metal work (not specifically classified); stoves and ranges (other than electric) and warm-air furnaces; railroad repair shops (steam); feeds, prepared (animals and fowls); sausage, meat puddings, headcheese, etc., and sausage casings not made in meat-packing establishments; flour and other grain-mill products; women's apparel (not elsewhere

93° A 30' B 92° C 30' D 91° E 30' F 90° G 30' H 89° J 30' K 88° L 30' M 87° N

- 2 Ahnapee & Western
- 30 Canadian National
- 42 Chicago & North Western
- 45 Chicago, Burlington & Quincy
- 46 Chicago Great Western
- 51 Chicago, Milwaukee, St. Paul & Pacific
- 54 Chicago, Rock Island & Pacific

**RAILROADS**

- 55 Chicago, St. Paul, Minneapolis & Omaha
- 75 Duluth, Missabe & Northern
- 77 Duluth, South Shore & Atlantic
- 78 Etrick
- 80 Great Northern
- 82 Green Bay & Western
- 85 Hillsboro & North-Eastern
- 87 Illinois Central
- 88 Kewaunee, Green Bay & Western
- 91 Laona & Northern
- 93 Marinette, Tomahawk & Western
- 117 Minneapolis, St. Paul & Sault Ste. Marie
- 137 Northern Pacific
- 159 Robbins
- 186 Wisconsin & Michigan

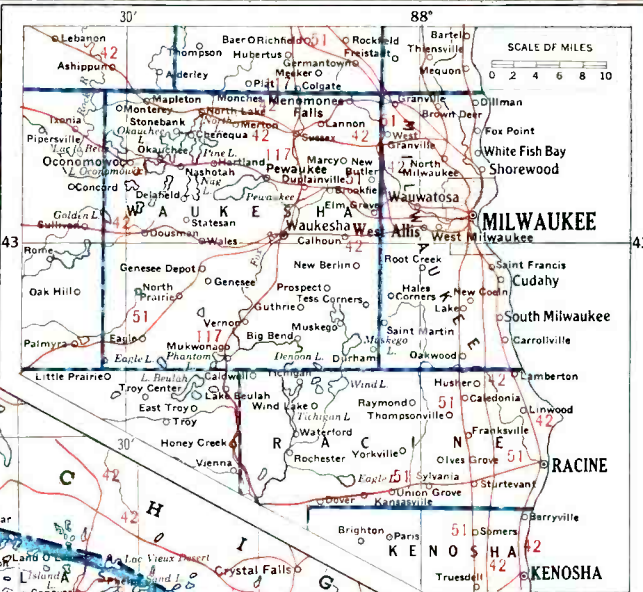

**WISCONSIN**

SCALE OF MILES

State Capitals..... County Seats.....

Railroads..... Canals.....

All railroads are numbered as per accompanying list, making possible quick and accurate identification of each line

classified); men's clothing (not elsewhere classified); confectionery; wool and hair manufactures; gloves and mittens, leather; forgings, iron and steel, made in plants not operated in connection with steel works or rolling mills; ice cream; machine tools.

**MINERALS**

Total value (1936), \$15,788,000, rank, thirty-third. Principal mineral products: stone, sand and gravel, clay products, iron ore.

**MISCELLANEOUS**

Number of telephones (1937), 527,700, rank, eleventh. Motor vehicles registered (1937), 854,374, rank, tenth. Number of families having radio sets (1937), 612,700, or 83.4%. Number of post offices (1936-37), 976; gross postal receipts, \$15,125,372.55, rank, thirteenth. Number of retail stores (1935), 44,154; sales, \$871,832,000.

**WISCONSIN NEWSPAPER AND PERIODICAL STATISTICS**

Newspapers		Periodicals	
Period of Issue	Number	Period of Issue	Number
Daily	46	Daily	2
Evening dailies	(43)	Semi-weekly	1
Morning dailies	(3)	Weekly	18
Daily, Foreign	(4)	Fortnightly	10
Daily, with Sunday edition	(9)	Semi-monthly	4
Semi-weekly	5	Fifteen times during coll. yr.	1
Weekly	333	Monthly	57
Monthly	1	Bi-monthly	4
		Quarterly	14
Total Newspapers	385	Six times a year	2
		Four times during college yr.	2
		Total Periodicals	115
Total number of publications	500		
County seats (indicated by †) having publications	69		
Total number of towns having publications	310		

**LIST OF COUNTIES**

Total number of counties 71.

County, Location on Map, and County Seat	Pop.	County, Location on Map, and County Seat	Pop.
Adams (SC) Friendship	8,003	Marathon (NC), Wausau	70,629
Ashland (N), Ashland	21,054	Marinette (NE), Marinette	33,530
Barron (NW), Barron	34,301	Marquette (SC), Montello	9,388
Bayfield (NW), Washburn	15,006	Milwaukee (SE), Milwaukee	725,263
Brown (E), Green Bay	70,249	Monroe (WC), Sparta	28,739
Buffalo (W), Alma	15,330	Oconto (NE), Oconto	26,386
Burnett (NW), Grantsburg	10,233	Oneida (N), Rhinelander	15,899
Calumet (E), Chilton	16,848	Outagamie (E), Appleton	62,790
Chippewa (NW), Chippewa Falls	37,342	Ozaukee (SE), Port Washington	17,394
Clark (NW), Neillsville	34,165	Pepin (W), Durand	7,450
Columbia (SC), Portage	30,503	Pierce (W), Ellsworth	21,043
Crawford (SW), Prairie du Chien	16,781	Polk (NW), Balsam Lake	26,567
Dane (S), Madison	112,737	Portage (C), Stevens Point	33,327
Dodge (SE), Juneau	52,092	Price (N), Phillips	17,284
Door (NE), Sturgeon Bay	13,182	Racine (SE), Racine	90,217
Douglas (NW), Superior	46,583	Richland (SW), Richland Center	19,525
Dunn (W), Menomonie	27,037	Rock (S), Janesville	74,206
Eau Claire (W), Eau Claire	41,087	Rusk (NW), Ladysmith	16,081
Florence (NE), Florence	3,768	St. Croix (NW), Hudson	25,455
Fond du Lac (SEC), Fond du Lac	59,883	Sauk (SC), Baraboo	32,030
Forest (NE), Crandon	11,118	Sawyer (NW), Hayward	8,378
Grant (SW), Lancaster	38,469	Shawano (NEC), Shawano	33,516
Green (S), Monroe	21,870	Sheboygan (E), Sheboygan	71,235
Green Lake (SEC), Green Lake	13,913	Taylor (NWC), Medford	17,685
Iowa (SW), Dodgeville	20,039	Trempealeau (W), Whitehall	23,910
Iron (N), Hurley	9,933	Vernon (SW), Viroqua	28,537
Jackson (W), Black River Falls	16,468	Vilas (N), Eagle River	7,294
Jefferson (SE), Jefferson	36,785	Walworth (SE), Elkhorn	31,058
Juneau (C), Mauston	17,264	Washburn (NW), Shell Lake	11,103
Kenosha (SE), Kenosha	63,277	Washington (SE), West Bend	26,551
Kewaunee (E), Kewaunee	16,037	Waukesha (SE), Waukesha	52,358
La Crosse (W), La Crosse	54,455	Waupaca (EC), Waupaca	33,513
Lafayette (S), Darlington	13,649	Waushara (C), Wautoma	14,427
Langlade (NE), Antigo	21,544	Winnebago (EC), Oshkosh	76,622
Lincoln (N), Merrill	21,072	Wood (C), Wisconsin Rapids	37,865
Manitowoc (E), Manitowoc	58,674		

For circulation figures for daily papers see also Daily Newspaper List in back of Directory. Occasionally it is possible to incorporate a later figure in that list.

	Estab	Cols	Width	Depth	Sub	Circ
<b>ABBOTTSFORD</b> (F5 ½), pop. 781; Clark Co. (NWC) and Marathon Co. (NC). 35 m W of Wausau. MSP&SSM RR. Cheese, cigar factories; milk condensary. Dairy farms.						
Tribune +	Thursday	Non-partisan	1922	6	26	280 1.50
Robert J. Janda, Editor and Publisher.						

Circulation—★June and March A.B.C. Statements; †P.O. Statement; Bold face, sworn; ‡Publisher's Report; Light face, estimated. +Uses Mats. ◇Nonpareil ems, 12 to inch. ▽Agate lines, 14 to inch. †County Seat. Population—1939 Census.

WISCONSIN

Directory of Newspapers and Periodicals, 1939

	Establish	Cols	Width	Depth	Sub	Circ
<b>ADAMS</b> (G7 ½), pop. 1,231; Adams Co. (SC). 75 m W of Oshkosh. C&NW RR. Timber. Agriculture, dairy products, corn, rye.						
Adams County Times + ..... Friday.....Independent.....1913	8	24	308	2.00		1,150
Mrs. Ralph E. Klinefeiter, Editor; R. E. Klinefeiter, Publisher.						
<b>ALBANY</b> (H10), pop. 728; Green Co. (S). 26 m NW of Janesville. CMSP&P RR. Latch and drill press factory. Milk condensary. Agriculture.						
Herald + ..... Thursday.....Non-partisan.....1883	6	24	280	1.50		‡412
Joseph N. Blackburn, Editor; Albany Herald, Publisher.						
<b>ALGOMA</b> (M6 ½), pop. 2,202; Kewaunee Co. (E). 32 m NE of Green Bay. GB&W RR. Manufactures cheese, butter, feed cutters, brushes, plywood, veneer, wood products. Agriculture.						
Record-Herald + ..... Friday.....Independent.....1873	7	24	308	2.00		1,808
Harry H. Heidmann, Editor; Algoma Printing Company, Publisher.						
<b>ALMA</b> † (C7), pop. 1,009; Buffalo Co. (W). On Mississippi River, 50 m NW of La Crosse. CB&Q RR. Cheese, butter factories. Carp fisheries. Oak timber. Diversified farming. Cattle, hogs.						
Buffalo County Journal + ..... Thursday.....Non-partisan.....1861	6	26	280	2.00		1,650
Theodore Buehler, Jr., Editor; Buffalo County Journal, Publisher.						
<b>ALMENA</b> (B5), pop. ×350; Barron Co. (NW). 55 m NW of Eau Claire. MSP&SSM RR. Manufactures lumber.						
Times—See Times, Turtle Lake.						
<b>AMERY</b> (B5), pop. 1,354; Polk Co. (NW). 40 m NE of St. Paul, Minn. MSP&SSM RR. Planing, flour, grist-mills; creamery; grain elevators. Summer resort. Timber. Diversified farming. Dairy products.						
Free Press + ..... Thursday.....Independent.....1893	7	24	280	1.50		‡1,705
Robert A. Broad, Editor and Publisher.						
<b>AMHERST</b> (H6 ½), pop. 577; Portage Co. (C). On Waupaca River, 38 m S of Wausau. MSP&SSM RR. Creamery; cheese factory. Agriculture. Dairy products.						
Advocate + ..... Thursday.....Republican.....1893	7	26	294	1.50		‡863
J. Leonard Moberg, Editor and Publisher.						
<b>ANTIGO</b> † (H5), pop. 8,610; Langlade Co. (NE). 50 m NE of Wausau. C&NW RR. Manufactures cheese, lumber, shoe lasts, fertilizer, plywood, cigars, chair seats. Creameries; cannery; potato warehouses. Timber. Agriculture.						
{ Journal + ..... Evg.ex.Sun.....Ind. Rep.....1904	7	26	297	7.50		‡4,875
{ Journal + ..... Friday.....Ind. Rep.....1898	7	26	297	1.50		400
Fred L. Berner, Editor; Berner Bros. Publishing Company.						
<b>APPLETON</b> † (K7), pop. 25,267; Outagamie Co. (E). On Fox River, 22 m NE of Oshkosh. C&NW; CMSP&P; MSP&SSM RRs. Airport. Steamboat connections. Paper, paper products, paper mill and farm machinery, knit goods, wood products manufactured. Three banks; bank clearings (12-31-36), \$90,058,368; deposits (12-31-36), \$11,558,280. 7,928 electric (AC) meters; 5,867 gas (artif.) meters; 7,947 telephones. Lawrence College.						
Badger Legionnaire.....Semi-mo.....Veterans.....1922	8	26	228	x.25		34,935
Erik L. Madisen, Editor; American Legion, Publisher, 125 N. Morrison St.						
Lawrentian V.....Friday.....Collegiate.....1882	5	24	224	2.50		800
Students of Lawrence College, Editors and Publishers. Controlled free dist.						1,000
Post-Crescent + ..... Evg.ex.Sun.....Independent.....1883	8	24	294	10.40	★	15,700
V. I. Minahan, Editor; Post Publishing Company.						
<b>ARCADIA</b> (D7), pop. 1,499; Trempealeau Co. (W). 35 m NW of La Crosse. GB&W RR. Creamery; brewery; cigar factory; feed mill. Farming. Dairy, poultry products.						
Leader.....Friday.....Democratic.....1862	8	26	308	1.00		998
Albert Hess, Editor and Publisher.						
<b>ARGYLE</b> (G10), pop. 692; Lafayette Co. (S). 35 m SW of Madison. IC RR. Cheese factories; cannery. Agriculture. Corn, oats.						
Atlas.....Thursday.....Non-partisan.....1888	6	26	276	2.00		525
E. E. Schober, Editor and Publisher. Free dist.						200
<b>ASHLAND</b> † (E2), pop. 10,622; Ashland Co. (N). On Lake Superior, 70 m E of Duluth. MSP&SSM; NP; C&NW RRs. Manufactures paper, cheese, lumber, tile, briquets. Creameries; foundry; brewery. Northland College. Resort. Black granite quarries; pine timber. Diversified farming.						
Press + ..... Evg.ex.Sun.....Independent.....1872	8	24	301	7.80		‡3,801
John C. Chapple, Editor; Joe M. Chapple & Co., Publishers.						
Student Life V.....Ftntly (Mon.)..Collegiate.....1911	4	27	168	x1.50		205
Students of Northland College, Editors and Publishers.						
<b>AUGUSTA</b> (D6), pop. 1,359; Eau Claire Co. (W). 25 m SE of Eau Claire. C&NW RR. Canning factory; feed mills; creameries. Agriculture. Grain, live stock.						
Co-Operative Commonwealth.....Thursday.....Co-op. Agric.....1930	8	24	304	.50		
Alvin M. Amundson, Editor; Wisconsin Farmers' Union, Publisher.						
Union.....Thursday.....Independent.....1874	7	24	280	2.00		1,600
E. G. Herrell, Editor; Union Printing Company, Publisher.						
<b>BALDWIN</b> (B5 ½), pop. 808; St. Croix Co. (NW). 40 m E of St. Paul, Minn. C&NW RR. Creameries; storage battery plant. Dairy, poultry farms.						
Bulletin + ..... Friday.....Republican.....1875	7	24	276	1.50		‡1,350
W. E. Hawley, Editor; Baldwin Bulletin, Publisher.						

Circulation—★Sept. A.B.C. Statement; ★June and March A.B.C. Statements; †P.O. Statement; Bold face, sworn; ‡Publisher's Report; Light face, estimated. + Uses Mats. ◊ Nonpareil ems, 12 to inch. ∇ A gate lines, 14 to inch. †County Seat. Population—1930 Census; ×Dun & Bradstreet estimate. √Issued only during academic year. xSubscription included in membership fee.

	Estab	Cols	Width	Depth	Sub	Circ
<b>BALSAM LAKE</b> † (B4 ½), pop. 315; Polk Co. (NW). 60 m NE of St. Paul, Minn. Railroad station, Centuria. MSP&SSM RR. Creamery. Diversified farming.						
Polk County Ledger+.....Thursday.....Republican.....1898	6	26	280	1.00		1,450
E. E. Husband, Editor and Publisher.						
<b>BANGOR</b> (E8), pop. 835; La Crosse Co. (W). 21 m NE of La Crosse. CMSP&P; C&NW RRs. Creamery; cheese, cigar, pickle factories; cement block plant. Ships dairy products, live stock. Oak timber. Diversified farming.						
Independent+.....Thursday.....Ind. Rep.....1887	6	26	280	1.50		
Gertrude Gessler, Editor; Mrs. Katherine Gessler, Publisher.						
<b>BARABOO</b> † (G8 ½), pop. 5,545; Sauk Co. (SC). 42 m NW of Madison. C&NW RR. Manufactures towels, clothing, butter, feed, woollens, barn and playground equipment. Creamery; brewery; cannery; foundry. Summer resort. Farming.						
{ News+.....Thursday.....Independent.....1884	8	24	280	1.50		
{ News-Republic+.....Evg.ex.Sun.....Independent.....1894	8	24	280	9.36		\$3,856
H. K. Page, Editor; Baraboo News Publishing Company.						
<b>BARRON</b> † (C5), pop. 1,863; Barron Co. (NW). 58 m NW of Eau Claire. MSP&SSM RR. Creamery; woolen, roller mills. Agriculture. Dairy products, peas, potatoes.						
Barron Co. News-Shield+.....Thursday.....Independent.....1876	8	24	280	2.00		1,924
R. C. Peck, Editor; Peck & Holman, Publishers.						
<b>BAYFIELD</b> (E2), pop. 1,195; Bayfield Co. (NW). On Lake Superior, 4 m N of Ashland. C&NW RR. Cannery; box factory; dish packing, excelsior plants. Fruit center. Timber. Agriculture.						
Bayfield County Press+.....Thursday.....Independent.....1874	7	24	273	2.00		
Wm. G. Reque, Editor and Publisher.						
<b>BEAVER DAM</b> (J8 ½), pop. 9,867; Dodge Co. (SE). 65 m NW of Milwaukee. CMSP&P RR. Manufactures cheese, iron ranges, shoes, barn equipment, hemp, brake lining, boxes, soap powder. Canneries; malleable iron works; foundry. Farming.						
Argus+.....Thursday.....Democratic.....1863	7	26	315	1.50		
James B. Sherman, Editor; B. F. Sherman's Sons Company, Publisher.						
Citizen+.....Evg.ex.Sun.....Independent.....1911	8	24	287	5.75		3,480
J. E. Helfert, Editor; Citizen Publishing Company.						
<b>BELLEVILLE</b> (G10), pop. 564; Dane Co. (S). 20 m SW of Madison. IC RR. Milk condensary; cheese factory. Agriculture. Corn, hay.						
Recorder.....Thursday.....Independent.....1886	6	24	280	2.00		375
James Joseph Sullivan, Editor and Publisher.						
<b>BELMONT</b> (F10), pop. 452; Lafayette Co. (S). 28 m NE of Dubuque, Iowa. CMSP&P RR. Butter, cheese factory. Agriculture. Hogs, grain.						
Success+.....Thursday.....Republican.....1903	5	24	210	1.50		\$765
Donald Benedict, Editor and Publisher.						
<b>BELOIT</b> (H10 ½), pop. 23,611; Rock Co. (S). 12 m S of Janesville. CMSP&P; C&NW RRs. Manufactures paper making and wood-working machinery. Diesel engines, shoes, paper, refrigeration equipment, machine knives, pumps, hosiery, neon tubes. Foundries; machine shops. Beloit College.						
News+.....Evg.ex.Sun.....Independent.....1885	8	24	294	10.40		★\$9,801
Mason Dobson, Editor; Daily News Publishing Co., 413 Pleasant St.						
Round Table.....Wed. & Sat.....Collegiate.....1854	5	24	227	2.50		
Round Table Board of Associated Students of Beloit College, Eds. and Pubs.						
<b>BENTON</b> (F10), pop. 869; Lafayette Co. (S). 20 m NE of Dubuque, Iowa. C&NW RR. Creamery. Dairy, live stock, grain farms.						
Advocate.....Friday.....Progressive.....1901	6	26	280	2.00		
Claude M. Vail, Editor and Publisher.						
<b>BERLIN</b> (J7 ½), pop. 4,106; Green Lake Co. (SEC) and Waushara Co. (C). On Fox River, 21 m W of Oshkosh. CMSP&P RR. Manufactures gloves, fur coats, tannery products, cigars, beverages, moccasins. Milk condensary; foundries; brewery. Agriculture. Dairy products.						
Journal+.....Evg.ex.Sun.....Independent.....1881	8	24	294	7.80		\$1,651
Albert Marshall, Jr., Editor and Publisher.						
<b>BIRNAMWOOD</b> (H6), pop. 557; Shawano Co. (NEC). 22 m E of Wausau. C&NW RR. Cheese, broom handle factories; lumber, flour, feed mills. Timber. Agriculture. Potatoes, corn.						
News.....Wednesday.....Republican.....1900	7	26	294	2.00		610
M. M. Keller, Editor and Publisher.						
<b>BLACK EARTH</b> (G9), pop. 490; Dane Co. (S). 20 m W of Madison. CMSP&P RR. Creameries; cheese factories. Stock, dairy, poultry farms. Hogs.						
Dane County News+.....Friday.....Independent.....1868	6	26	280	2.00		
Arthur W. Pickering, Editor; Pickering Printing Company, Publisher.						
<b>BLACK RIVER FALLS</b> † (E7), pop. 1,950; Jackson Co. (W). On the falls of Black River, 52 m NE of La Crosse. C&NW RR. Creamery; box factory; lumber, grist-mills. Summer resort. Timber. Agriculture.						
Banner-Journal+.....Wednesday.....Republican.....1856	7	26	304	2.00		3,800
Harriet Noble, Editor; Merlin Hull, Publisher.						
<b>BLAIR</b> (D7), pop. 702; Trempealeau Co. (W). 35 m N of La Crosse. ET; GB&W RRs. Creamery; pea cannery. Diversified farming. Corn, peas, grain.						
Press+.....Thursday.....Republican.....1896	7	26	301	2.00		1,050
H. C. Kirkpatrick, Editor and Publisher.						
<b>BLANCHARDVILLE</b> (G10), pop. 651; Lafayette Co. (S). 42 m SW of Madison. IC RR. Cheese factories. Stock, dairy, poultry, grain farms. Hogs.						
Blade.....Thursday.....Non-partisan.....1883	6	26	266	2.00		1,660
W. F. McGuigan, Editor and Publisher.						

Circulation—★Sept. A.B.C. Statement; ★June and March A.B.C. Statements; †P.O. Statement; Bold face, sworn; †Publisher's Report; Light face, estimated. + Uses Mats. ◇Nonpareil ems, 12 to inch. ▽Agate lines, 14 to inch. †County Seat. Population—1930 Census. √Issued only during academic year.

WISCONSIN

Directory of Newspapers and Periodicals, 1939

	Estab	Cols	Width	Depth	Sub	Circ
<b>BLOOMER (D5)</b> , pop. 1,865; Chippewa Co. (NW). 26 m N of Eau Claire. C&NW RR. Pea cannery; milk condensary. Lake resort. Agriculture. Oats, hay, corn. Advance + ..... Thursday ..... Independent ..... 1888 6 26 280 2.00 911 Frank E. Andrews, Editor and Publisher.						
<b>BLOOMINGTON (E10)</b> , pop. 591; Grant Co. (SW). 50 m N of Dubuque, Iowa. Railroad station, Bridgeport. CMSP&P RR. Creamery. Chick hatchery. Dairy and beef cattle farms. Record + ..... Wednesday ..... Republican ..... 1880 6 26 280 2.00 1,350 C. J. Slaats, Editor; Bloomington Record, Publisher.						
<b>BONDUEL (K6)</b> , pop. 534; Shawano Co. (NEC). 30 m NW of Green Bay. C&NW RR. Creameries; cheese factories. Agriculture. Dairy products. Times ..... Thursday ..... Independent ..... 1909 6 26 273 1.25 H. C. Van Vuren, Editor and Publisher.						
<b>BOSCOBEL (E9)</b> , pop. 1,762; Grant Co. (SW). On Wisconsin River, 50 m N of Dubuque, Iowa. CMSP&P RR. Cheese, butter, garage equipment factories; chicken hatchery; brewery; creameries. Timber. Diversified farming. Dial + ..... Wednesday ..... Republican ..... 1872 6 26 280 2.00 1,840 H. J. Johnson, Editor and Publisher. Free dist. 1,100						
<b>BOYCEVILLE (B5 1/2)</b> , pop. 573; Dunn Co. (W). 40 m NW of Eau Claire. MSP&SSM RR. Creamery; feed mill. Agriculture. Dairy products, potatoes, hogs, tobacco. Press ..... Friday ..... Republican ..... 1910 7 24 308 1.50 Herman K. Halvorson, Editor and Publisher.						
<b>BOYD (D5 1/2)</b> , pop. 540; Chippewa Co. (NW). 38 m NE of Eau Claire. MSP&SSM RR. Manufactures pancake flour, beekeepers' supplies, cheese, butter. Timber. Dairy farms. Potatoes, peas. Transcript + ..... Friday ..... Non-partisan ..... 1892 6 26 280 1.50 1900 H. W. Brochtrup, Editor and Publisher.						
<b>BRANDON (J8)</b> , pop. 646; Fond du Lac Co. (SEC). 19 m SW of Fond du Lac. CMSP&P RR. Creamery; pea cannery. Dairy, stock, poultry, grain farms. Times + ..... Thursday ..... Independent ..... 1865 5 24 238 2.00 530 Gordon Hamley, Editor and Publisher.						
<b>BRILLION (K7)</b> , pop. 1,167; Calumet Co. (E). 60 m NW of Sheboygan. C&NW RR. Manufactures farm implements, cheese, cigars, fertilizer. Lime-kiln; pea cannery. Dairy, poultry, stock, grain farms. News + ..... Friday ..... Independent ..... 1894 6 26 276 1.50 800 Otto J. Zander, Editor and Publisher.						
<b>BRODHEAD (H10)</b> , pop. 1,533; Green Co. (S). 30 m S of Madison. CMSP&P RR. Cheese factory; creamery; chicken hatchery. Stock, dairy, poultry farms. Independent-Register + ..... Thursday ..... Independent ..... 1861 6 26 280 1.50 1,500 Merlin Matzke, Editor; Independent-Register, Inc., Publisher.						
<b>BROOKLYN (H10)</b> , pop. 406; Dane Co. (S) and Green Co. (S). 18 m S of Madison. C&NW RR. Diversified farming. Live stock, dairy products, tobacco. Teller ..... Friday ..... Independent ..... 1910 6 26 273 1.50 600 H. D. Hanson, Editor and Publisher.						
<b>BRUCE (D4 1/2)</b> , pop. 548; Rusk Co. (NW). 60 m NE of Eau Claire. MSP&SSM RR. Creamery; powdered milk plants. Basswood timber. Diversified farming. News-Letter + ..... Thursday ..... Independent ..... 1900 6 26 276 1.50 1500 Gordon McConnell, Editor and Publisher.						
<b>BURLINGTON (K10)</b> , pop. 4,114; Racine Co. (SE). At junction of Fox and White Rivers. 27 m W of Racine. CMSP&P; MSP&SSM; CNS&M; MER&L (elec.) RRs. Manufactures poultry feed, cigars, beverages, milk products, lightning rods, insulation materials, blankets. Brass works; brewery. Resort. Agriculture. Free Press + ..... Thursday ..... Republican ..... 1881 6 26 276 1.50 1,787 William R. Devor, Editor; Kirchner & Koch, Publishers. Standard Democrat + ..... Friday ..... Democratic ..... 1863 7 26 308 2.00 2,300 Louis H. Zimmerman, Editor; Zimmerman & Sons, Publishers.						
<b>BUTTERNUT (F3 1/2)</b> , pop. 604; Ashland Co. (N). 60 m SE of Superior. MSP&SSM RR. Bank, Ashland. Creamery; broom handle factory. Hemlock, hardwood timber. Dairy, poultry farms. Potatoes. Bulletin ..... Thursday ..... Democratic ..... 1922 6 26 280 2.00 Matthew J. Hart, Editor; Hart Publishing Co.						
<b>CADOTT (D6)</b> , pop. 631; Chippewa Co. (NW). 26 m NE of Eau Claire. MSP&SSM RR. Flour, grist-mills; butter, box, cheese factories. Timber. Agriculture. Sentinel + ..... Friday ..... Republican ..... 1891 6 26 280 1.50 1763 A. T. Nabbefeld, Editor and Publisher.						
<b>CAMBRIA (H8 1/2)</b> , pop. 671; Columbia Co. (SC). 70 m NW of Milwaukee. CMSP&P RR. Canneries; butter, cheese factories. Agriculture. News ..... Friday ..... Non-partisan ..... 1884 6 26 280 2.00 Mrs. B. W. Hughes, Editor and Publisher.						
<b>CAMBRIDGE (H9 1/2)</b> , pop. 500; Dane Co. (S). 23 m E of Madison. Railroad station, London. C&NW RR. Candy factory; creamery; feed mill. Timber. Diversified farming. Dairy products, tobacco, small grains. News + ..... Friday ..... Independent ..... 1886 6 26 252 2.00 690 Hubert Slater, Editor; Cambridge News, Publisher.						
<b>CAMERON (C5)</b> , pop. 760; Barron Co. (NW). 50 m NW of Eau Claire. C&NW; MSP&SSM RRs. Creamery; box, snow fence, handle factories; feed mill; bottling works. Timber. Stock, dairy, poultry farms. Echo + ..... Thursday ..... Non-partisan ..... 1931 6 26 276 1.50 W. F. Erickson, Editor; Cameron Publishing Company.						

Circulation—★June and March A.B.C. Statements; †P.O. Statement; Bold face, sworn; ‡Publisher's Report; Light face, estimated. +Uses Mats. ◊Nonpareil ems. 12 to inch. ▽Agate lines, 14 to inch. †County Seat. Population—1930 Census.



Directory of Newspapers and Periodicals, 1939

WISCONSIN

	Estab	Cols	Width	Depth	Sub	Circ
<b>CAMPBELLSPORT (K8)</b> , pop. 789; Fond du Lac Co. (SEC). 16 m SE of Fond du Lac. C&NW RR. Cheese, woodenware, cigar factories; bottling works. Resort. Dairy, grain farms. Potatoes, wheat, barley.						
News + ..... Thursday.....Independent.....1908	6	26	280	1.50		‡950
H. L. Roate, Editor and Publisher.						
<b>CASHTON (E8)</b> , pop. 680; Monroe Co. (WC). 24 m SE of La Crosse. CMSP&P RR. Cheese, wood specialty factories; creamery; bottling works. Timber. Diversified farming.						
Record + ..... Friday.....Independent.....1896	6	26	280	1.50		675
M. E. Hagen, Editor and Publisher.						
<b>CEDARBURG (L9)</b> , pop. 2,055; Ozaukee Co. (SE). 20 m N of Wilwaukee. CMSP&P; MER&L (elec.) RRs. Manufactures electric motors, canning machinery, wood products, wire, nails, yarns, chemical preparations. Canneries; bottling works; lime-kiln. Limestone quarry. Agriculture.						
News + ..... Wednesday.....Democratic.....1883	6	26	280	2.00		‡1,558
Adlai S. Horn, Editor and Publisher.						
<b>CENTURIA (A4½)</b> , pop. 435; Polk Co. (NW). 60 m NE of St. Paul, Minn. MSP&SSM RR. Creamery. Diversified farming.						
Inter-County Leader + ..... Thursday.....Farmer-Labor...1933	7	26	276	1.50		3,118
Bennie Bye, Editor; Inter-County Co-operative Publishing Assn.						
<b>CHETEK (C5)</b> , pop. 1,076; Barron Co. (NW). 42 m N of Eau Claire. C&NW RR. Bank, Cameron. Vegetable cannery; creamery. Lake resort. Stock, dairy, poultry farms. Potatoes, dairy products.						
Alert + ..... Friday.....Independent.....1882	7	26	280	2.00		1,000
Merton Martenson, Editor; Alert Publishing Company.						
<b>CHILTON† (K7½)</b> , pop. 1,945; Calumet Co. (E). 26 m SE of Appleton. CMSP&P RR. Manufactures aluminum specialties, butter, cheese. Pea cannery; brewery. Diversified farming. Dairy products, barley, peas.						
Times-Journal + ..... Thursday.....Independent.....1857	8	24	280	2.00		1,457
William J. McHale, Editor; Chilton Times-Journal Company, Publisher.						
<b>CHIPPEWA FALLS† (D6)</b> , pop. 9,539; Chippewa Co. (NW). 10 m NE of Eau Claire. MSP&SSM; CMSP&P; C&NW RRs. Manufactures shoes, woollens, gloves, mattresses, cigars, beverages, hay mowers, silos, caskets, candy. Cannery; creamery; brewery. Pine timber. Diversified farming.						
Herald-Telegram + ..... Evg.ex.Sun.....Ind. Rep.....1890	7	26	280	7.00		★5,158
Will H. Gharrity, Editor; Herald-Telegram Corp., Publisher.						
Farmers Equity Union News.. Monthly..... {Farmers Educ. & Co-op. Union	1934	7	26	276	x.50	‡8,100
K. W. Hones, Editor; Wisconsin Farmer's Equity Union, Publisher.						
<b>CLAYTON (B5)</b> , pop. 341; Polk Co. (NW). 50 m NE of St. Paul, Minn. C&NW RR. Cheese factory; flour mill. Agriculture.						
Advance + ..... Thursday.....Democratic.....1910	6	26	280	1.50		‡605
Dorothy H. Bitney, Editor; H. E. Bitney, Publisher.						
<b>CLEAR LAKE (B5)</b> , pop. 733; Polk Co. (NW). 75 m NW of Eau Claire. C&NW RR. Creamery; cheese factory; pea cannery; feed mill. Stock, dairy, poultry farms.						
Star..... Friday.....Independent.....1905	7	24	280	1.50		‡600
Carl Kahrs Towley, Editor; Village Press, Publisher.						
<b>CLINTON (J10½)</b> , pop. 902; Rock Co. (S). 10 m NE of Beloit. Railroad name, Clinton Junction. C&NW; CMSP&P RRs. Hatchery. Agriculture. Dairy and poultry products.						
Times-Observer + ..... Thursday.....Non-partisan.....1923	6	26	276	2.00		‡975
Mary Mayhew, Editor and Publisher.						
<b>CLINTONVILLE (J6)</b> , pop. 3,572; Waupaca Co. (EC). 38 m NW of Appleton. C&NW RR. Manufactures autotrucks, trailers, derricks, conveyors, beverages, cigars, butter, cheese. Cannery. Summer resort. Timber. Dairy, poultry farms.						
Dairyman-Gazette + ..... Thursday.....Progressive.....1919	8	24	308	1.50		‡2,271
A. A. Washburn, Editor; Dairyman-Gazette Co., Publisher.						
Tribune + ..... Friday.....Independent.....1381	7	24	280	1.50		1,790
F. A. Moldenhauer, Editor; Tribune Publishing Co.						
<b>COCHRANE (C7)</b> , pop. 418; Buffalo Co. (W). Near Mississippi River, 21 m N of Winona, Minn. CB&Q RR. Creamery; sawmill. Timber. Diversified farming.						
Recorder + ..... Wednesday .....Republican.....1914	6	26	276	1.50		876
D. I. Hammergren, Editor; Recorder Printing Co., Publisher.						
<b>COLBY (F6)</b> , pop. 849; Clark Co. (NWC) and Marathon Co. (NC). 52 m E of Eau Claire. MSP&SSM RR. Pea, bean cannery; cheese box, butter, cheese factories. Agriculture.						
Phonograph + ..... Thursday.....Independent.....1883	7	26	304	2.00		‡984
R. H. Markus, Editor; Phonograph Printing Company, Publisher.						
<b>COLFAX (C5½)</b> , pop. 919; Dunn Co. (W). 28 m NW of Eau Claire. MSP&SSM RR. Creamery; roller mill. Diversified farming. Tobacco, potatoes.						
Messenger..... Thursday.....Non-partisan.....1886	7	26	308	1.50		
P. H. Swift, Editor; Messenger Publishing Co., Inc.						
<b>COLUMBUS (H9)</b> , pop. 2,514; Columbia Co. (SC). 26 m NE of Madison. CMSP&P RR. Manufactures pea hulling, bean snipping machines, beverages. Vegetable cannery; milk condensary. Diversified farming.						
Journal + ..... Friday .....Independent.....1855	6	26	280	2.00		1,400
W. R. Larson, Editor; W. R. Larson and L. S. Larson, Publishers.						
Republican + ..... Friday .....Independent.....1865	7	26	308	2.00		1,430
J. B. Roberts, Editor and Publisher.						

Circulation—★Sept. A.B.C. Statement; ★June and March A.B.C. Statements; †P.O. Statement; Bold face, sworn; ‡Publisher's Report; Light face, estimated. + Uses Mats. ⊕ Nonparcell ems. 12 to inch. ∇ Agate lines. 14 to inch. †County Seat. Population—1930 Census. xSubscription included in membership fee.

WISCONSIN

Directory of Newspapers and Periodicals, 1939

	Estab	Cols	Width	Depth	Sub	Circ
<b>CORNELL</b> (D5), pop. 1,510; Chippewa Co. (NW). 36 m NE of Eau Claire. C&NW RR. Bank, Chippewa Falls. Wood products, factory; creamery; lumber mill. Timber. Dairy farms. Hay, live stock.						
Chippewa Valley Courier.....Thursday.....Independent.....1911	6	26	280	1.50		530
W. H. Howard, Editor and Publisher.						
<b>CRANDON</b> † (J4), pop. 1,679; Forest Co. (NE). 70 m NE of Wausau. MSP&SSM; C&NW RRs. Manufactures excelsior, broom handles, ties. Creamery; distillery. Hemlock, hardwood timber. Stock, dairy, poultry, grain farms. Potatoes.						
Forest Republican+.....Thursday.....Independent.....1887	6	26	280	2.00		1,431
Jack Kronschnabl, Editor; Herman L. Kronschnabl, Publisher.						
<b>CUBA CITY</b> (F10), pop. 1,157; Grant Co. (SW). 15 m NE of Dubuque, Iowa. C&NW RR. Creamery; cheese factory. Agriculture. Corn, oats, barley.						
News-Herald+.....Thursday.....Non-partisan.....1894	6	26	276	2.00		
W. Herman Goldthorpe, Editor and Publisher.						
<b>CUDAHY</b> (L10), pop. 10,631; Milwaukee Co. (SE). On Lake Michigan, 6 m S of Milwaukee. MER&L (elec.); C&NW RRs. Manufactures drop forgings, vinegar, bottle cases, paper products, paint, power lawn mowers, bottling machinery. Meat packing plants. Stock, dairy, poultry, truck farms. Potatoes, asparagus.						
Enterprise+.....Thursday.....Independent.....1908	6	26	308	1.00		12,500
G. P. Dunn, Editor; Geo. O. Bouman, Publisher.						
Reminder+.....Thursday.....Non-partisan.....1930	7	24	280	1.00		2,249
Leo R. Stonek, Editor; Cudahy Reminder, Publisher, 3534 E. Layton Ave.						
<b>CUMBERLAND</b> (C4½), pop. 1,532; Barron Co. (NW). 75 m NE of St. Paul, Minn. C&NW RR. Creameries; fruit box, pea canning factories. Agriculture. Dairy products.						
Advocate+.....Thursday.....Independent.....1882	6	26	280	1.50		1,625
Alvin Serkland, Editor and Publisher.						
<b>DARLINGTON</b> † (F10), pop. 1,764; Lafayette Co. (S). 65 m SW of Madison. CMSP&P RR. Bottling works; cheese factory; creamery. Stock, dairy, poultry farms.						
Democrat+.....Thursday.....Democratic.....1856	7	24	280	2.00		1,760
Will Riley, Editor; Riley & Howery, Publishers.						
Republican-Journal+.....Thursday.....Ind. Rep.....1868	7	26	294	2.00		2,100
M. P. Peavy, Editor and Publisher.						
<b>DEERFIELD</b> (H9½), pop. 501; Dane Co. (S). 18 m E of Madison. C&NW RR. Creameries; steel stamping factory. Agriculture.						
Independent.....Friday.....Independent.....1926	6	26	280	2.00		445
E. T. Schultz, Editor; Deerfield Independent, Publisher.						
<b>DE FOREST</b> (H9), pop. 540; Dane Co. (S). 12 m N of Madison. CMSP&P RR. Pea cannery; creamery; chick hatchery. Agriculture. Tobacco.						
Times.....Friday.....Republican.....1895	6	26	280	1.50		
Earl N. Emerson, Editor; Times Publishing Company.						
<b>DELAVAN</b> (J10), pop. 3,301; Walworth Co. (SE). 20 m E of Beloit. CMSP&P RR. Manufactures fence stretchers, blow torches, electric pumps, cigars. Knitting mill. Institute for the Deaf. Summer resort. Diversified farming.						
Enterprise+.....Thursday.....Independent.....1879	6	26	280	2.00		2,500
Chester Dorschner, Editor; Delavan Enterprise, Publisher.						
Republican+.....Weekly.....Republican.....1865	7	24	252	2.00		1,500
Edmund Morrissey, Editor; Delavan Republican, Publisher.						
<b>DENMARK</b> (L7), pop. 779; Brown Co. (E). 17 m SE of Green Bay. C&NW RR. Milk condensary; cheese box, cheese factories; brewery. Agriculture.						
Press+.....Thursday.....Independent.....1913	6	26	280	2.00		613
J. R. Satran, Editor; Denmark Publishing Company.						
<b>DE PERE</b> (K7), pop. 5,521; Brown Co. (E). On Fox River, 5 m SW of Green Bay. C&NW; CMSP&P RRs. Manufactures cheese, butter, air compressors, paper, boats, tools, barn equipment. Creameries; knitting mills. St. Norberts College. Stock, dairy farms. Hay.						
Journal-Democrat+.....Thursday.....Democratic.....1877	7	26	308	2.00		2,530
John A. Kuypers, Editor; Kuypers Publishing Company.						
St. Norbert Times+.....Fntly (Fri.)...Collegiate.....1929	5	24	210	2.00		520
Students of St. Norbert College, Editors and Publishers.						
<b>DODGEVILLE</b> † (F9½), pop. 1,937; Iowa Co. (SW). 45 m SW of Madison. IC; C&NW RRs. Creamery; cheese factories. Agriculture. Cattle, hogs.						
Chronicle+.....Thursday.....Non-partisan.....1862	7	26	308	2.00		3,320
L. R. Kessler, Editor and Publisher.						
<b>DORCHESTER</b> (F5½), pop. 400; Clark Co. (NW). 40 m W of Wausaw. CMSP&SSM RR. Cheese manufactured. Sandstone quarry.						
Clarion.....Tuesday.....Independent.....1937	8	24	280	1.50		487
Bert Amacher, Editor; Dorchester Clarion, Publisher.						
<b>DOUSMAN</b> , pop. 256; Waukesha Co. (SE). 33 m W of Milwaukee. C&NW RR. Diversified farming. Dairy and poultry products, truck crops.						
Index.....Friday.....Independent.....1907	6	26	280	1.50		1,308
F. C. Krueger, Editor and Publisher.						
<b>DURAND</b> † (C6), pop. 1,590; Pepin Co. (W). On Chippewa River, 32 m SW of Eau Claire. CMSP&P RR. Cannery; creameries; cigar factory; bottling works. Timber. Agriculture. Dairy products, live stock.						
Courier-Wedge+.....Thursday.....Independent.....1878	7	24	280	2.00		2,186
C. A. Barton, Editor; Courier-Wedge, Publisher.						

Circulation—★June and March A.B.C. Statements; †P.O. Statement; Bold face, sworn; ‡Publisher's Report; Light face, estimated. +Uses Mats. ◊Nonpareil ems. 12 to inch. √Agate lines. 14 to inch. †County Seat. Population—1930 Census. √Issued only during academic year.

Directory of Newspapers and Periodicals, 1939

WISCONSIN

	Estab	Cols	Width	Depth	Sub	Circ
<b>EAGLE</b> (J10), pop. 392; Waukesha Co. (SE). 31 m SW of Milwaukee. CMSP&P RR. Agriculture.						
Quill + ..... Friday..... Democratic..... 1898	6	27	280	1.25		
Henry M. Loibl, Editor and Publisher.						
<b>EAGLE RIVER</b> † (H4), pop. 1,386; Vilas Co. (N). 92 m NE of Wausau. C&NW RR. Lumber mill; boat, bottling works. Summer resort. Hardwood, pine timber. Agriculture. Potatoes.						
Vilas County News-Review + ..... Thursday..... Independent..... 1887	7	26	304	2.00		\$1,540
Joyce Larkin, Editor; Vilas County News-Review Company, Publisher.						
<b>EAST TROY</b> (K10), pop. 800; Walworth Co. (SE). 32 m SW of Milwaukee. MER&L (elec.) RR. Condensary, powdered milk plants; feed mill. Farming.						
News..... Wednesday..... Independent..... 1893	6	26	276	2.00		960
O. R. Kurzrok, Editor and Publisher.						
<b>EAU CLAIRE</b> † (D6), pop. 26,287; Eau Claire Co. (W). On Chippewa River at head of navigation, 88 m E of St. Paul, Minn. C&NW; CMSP&P; MSP&SSM RRs. Airport. Wholesale and farm center. Manufactures tires, tubes, paper, aluminum ware, pressure cookers, packing house products, beer, can goods, machinery, saddlery, box shooks, boats. Two banks; deposits (3-7-38), \$8,367,416. 7,160 electric (AC) meters; 3,401 gas (artif.) meters; 6,056 telephones. Ships farm produce, live stock. State Teachers College.						
Leader + ..... Morn.ex.Mon.Independent..... 1881	8	25	294	7.50	★★★9,873	
				Sunday circ.	★★★9,935	
Telegram + ..... Evg.ex.Sun..... Independent..... 1894	8	25	294	7.50	★★★5,259	
P. C. Atkinson, Editor; Eau Claire Press Co., Pub.						
Reform + (Norwegian) ..... Thursday..... Republican..... 1888	7	27	273	1.50		
Waldemar Ager, Editor; Fremad Publishing Company, 307 S. Barstow St.						
Spectator V ..... Bi-weekly..... Collegiate..... 1923	5	27	231	x		
Students of State Teachers College, Eds. and Pubs. Controlled free dist. \$750						
<b>EDGAR</b> (G6), pop. 667; Marathon Co. (NC). 18 m W of Wausau. C&NW RR. Basket, cheese factories; lumber, sawmills. Agriculture. Dairy products.						
News + ..... Friday..... Independent..... 1907	6	26	280	1.50		\$270
Cletus J. Greisch, Editor and Publisher.						
<b>EDGERTON</b> (H10), pop. 2,906; Rock Co. (S). 12 m N of Janesville. CMSP&P RR. Manufactures auto trailers, shoes, patent medicine, butter, beverages. Tobacco stemmery. Summer resort. Agriculture.						
Wisconsin Tobacco Reporter. Thursday..... Tobacco..... 1874	6	26	276	1.50		
C. A. Hoen, Editor; Reporter Company, Inc., Publisher.						
<b>ELEVA</b> (D6½), pop. 357; Trempealeau Co. (W). 20 m S of Eau Claire. C&NW RR. Bank, Osseo. Creamery; feed mill. Agriculture.						
Tri-County News—See Osseo.						
<b>ELKHORN</b> † (J10), pop. 2,340; Walworth Co. (SE). 28 m NE of Beloit. CMSP&P RR. Shoe, musical instrument and case factories; condensary; pea, corn cannery. Lake resort. Stock, dairy, fruit, grain farms. Hogs, alfalfa.						
Independent + ..... Thursday..... Independent..... 1852	6	26	280	2.00		\$1,600
Claude F. Eames, Editor; F. H. Eames & Company, Publisher.						
<b>ELLSWORTH</b> † (B6), pop. 1,124; Pierce Co. (W). 44 m SE of St. Paul, Minn. C&NW RR. Hardwood timber. Agriculture. Live stock, dairy, poultry products.						
Pierce County Herald + ..... Thursday..... Republican..... 1868	6	26	280	2.00		\$1,443
H. F. Doolittle, Editor; E. S. Doolittle & Son, Publishers.						
Record + ..... Thursday..... Independent..... 1893	6	26	252	2.00		\$1,500
Oscar A. Halls, Editor and Publisher.						
<b>ELMWOOD</b> (B6), pop. 737; Pierce Co. (W). 46 m W of Eau Claire. C&NW RR. Butter factory; feed mill. Timber. Diversified farming.						
Argus + ..... Thursday..... Ind. Dem..... 1921	7	24	280	2.00		1,087
James A. Neill, Editor; Neill Printing Company, Publisher.						
<b>ELROY</b> (F8), pop. 1,546; Juneau Co. (C). 50 m E of La Crosse. C&NW RR. Butter, cigar factories; railroad shops. Agriculture.						
Leader-Tribune + ..... Thursday..... Republican..... 1874	6	26	273	1.50		
O. D. Whitehill, Editor; O. D. Whitehill and L. P. Shear Estate, Publishers.						
<b>ETTRICK</b> (D7), pop. *2,083; Trempealeau Co. (W). 24 m N of La Crosse. ET RR. Woolen mills; creamery. Agriculture.						
Advance..... Friday..... 1919	6	26	280	2.00		
Elmer E. Gilbertson, Editor and Publisher.						
<b>EVANSVILLE</b> (H10), pop. 2,269; Rock Co. (S). 23 m S of Madison. C&NW RR. Manufactures pumps, windmills, trailers, creamery, foundry products. Cannery. Stock, dairy, poultry farms. Tobacco.						
Review + ..... Thursday..... Independent..... 1866	7	26	280	1.50		1,182
William B. Antes, Editor; Antes Press, Publisher.						
<b>FENNIMORE</b> (E9½), pop. 1,341; Grant Co. (SW). 42 m N of Dubuque, Iowa. C&NW RR. Creameries; cheese factories; machine shop. Stock, dairy, poultry, grain farms. Corn, oats, barley.						
Times + ..... Wednesday..... Republican..... 1889	6	26	276	2.00		1,760
E. J. Roethe, Editor; Roethe Bros., Publishers.						
<b>FLORENCE</b> † (K4), pop. *1,300; Florence Co. (NE). 64 m NW of Marinette. C&NW RR. Creamery. Ships iron ore, lumber, hardwood. Agriculture.						
Mining News + ..... Saturday..... Independent..... 1880	6	26	276	2.50		800
Chase O. Youngs, Editor and Publisher.						

Circulation—★Sept. A.B.C. Statement; ★June and March A.B.C. Statements; †P.O. Statement; Bold face, sworn; †Publisher's Report; Light face, estimated. + Uses Mats. ◊ Nonpareil ems, 12 to inch. ▽ Azate lines, 14 to inch. ‡County Seat. Population—1930 Census; x Dun & Bradstreet estimate; \*includes population of entire township. v Issued only during academic year. x Subscription included in membership fee.

	Estab	Cols	Width	Depth	Sub	Circ
<b>FOND DU LAC† (K8)</b> , pop. 26,449; Fond du Lac Co. (SEC). On Lake Winnebago, 18 m SE of Oshkosh. C&NW; CMSP&P; MSP&SSM RRs. Airport. Manufactures leather, refrigerators, machine tools, ice cream, candy, machinery. Two banks; deposits (3-31-37), \$11,000,000. 8,031 electric (AC) meters; 5,993 gas (artif.) meters; 7,694 telephones. Limestone quarries. Resort.						
Commonwealth-Reporter+.....Evg.ex.Sun.....Independent.....1870	8	24	294	9.00	★	13,027
C. F. Coffman, Ed.; Reporter Ptg. Co., Pub., 30 W. First St.						
<b>FORT ATKINSON (J10)</b> , pop. 5,793; Jefferson Co. (SE). 48 m SW of Milwaukee. C&NW RR. Manufactures dairy, barn, poultry equipment, hosiery, beverages, fish bait. Canneries; machine shops; creameries. Agriculture.						
Hoard's Dairyman.....Semi-mo.....Dairy Farm.....1885	4	26	182	.50	★	208,057
A. J. Glover, Editor; W. D. Hoard & Sons Company, Publisher.						
Jefferson County Union+.....Friday.....Republican.....1870	7	26	304	2.00		
Gordan Warnke, Editor; W. D. Hoard & Sons Company, Publisher.						
News+.....Thursday.....Independent.....1904	6	26	280	1.00		2,580
A. F. Mueller, Editor; Fort Atkinson News, Inc., Publisher.						
<b>FOUNTAIN CITY (C7)</b> , pop. 880; Buffalo Co. (W). On Mississippi River. 9 m N of Winona, Minn. CB&Q RR. Creamery; brewery. Farming.						
Buffalo County Republican.....Thursday.....Independent.....1861	6	26	273	1.25		†653
M. H. Johnson, Editor and Publisher.						
<b>FOXLAKE (J8½)</b> , pop. 901; Dodge Co. (SE). 45 m SW of Oshkosh. CMSP&P RR. Cannery; casket factory; brewery. Summer resort. Agriculture.						
Representative+.....Thursday.....Republican.....1866	7	26	301	2.00		
Frank H. Baker, Editor and Publisher.						
<b>FREDERIC (B4)</b> , pop. 680; Polk Co. (NW). 55 m NE of St. Paul, Minn. MSP&SSM RR. Flour, woolen mills; pea cannery; creamery. Agriculture.						
Star+.....Thursday.....Independent.....1903	7	24	276	1.00		†741
Harvey J. Oleson, Editor and Publisher.						
<b>FRIENDSHIP† (G7½)</b> , pop. 438; Adams Co. (SC). 65 m W of Oshkosh. Railroad station, Adams. C&NW RR. Creamery.						
Reporter.....Thursday.....Republican.....1900	6	26	280	2.00		†990
Harry S. Pierce, Editor and Publisher.						
<b>GALESVILLE (D7)</b> , pop. 1,069; Trempealeau Co. (W). 26 m NW of La Crosse. C&NW RR. Creamery; vegetable cannery; feed mill. Farming.						
Republican+.....Thursday.....Independent.....1897	7	26	304	2.00		1,000
Bert A. Gipple, Editor; Republican Printing Co., Publisher.						
<b>GAYS MILLS (E9)</b> , pop. 579; Crawford Co. (SW). 60 m S of La Crosse. CMSP&P RR. Creamery. Agriculture. Dairy, poultry products; apples, tobacco.						
Crawford Co. Independent+ Thursday.....Independent.....1913	6	26	280	1.50		674
L. E. Wetmore, Editor; Crawford Co. Independent, Publisher.						
<b>GENOA CITY (K10½)</b> , pop. 683; Walworth Co. (SE). 27 m W of Kenosha. C&NW RR. Manufactures oil furnaces, food products. Agriculture.						
Broadcaster.....Thursday.....Independent.....1924	6	26	273	2.00		
H. Dahlke, Editor; A. L. Johnson, Publisher.						
<b>GILLETT (K6)</b> , pop. 1,076; Oconto Co. (NE). 30 m NW of Green Bay. C&NW RR. Cheese, butter, plywood, veneer factories; cannery. Agriculture.						
Times+.....Thursday.....Non-partisan.....1900	6	26	280	2.00		
W. E. Clough, Editor and Publisher.						
<b>GILMAN (E5)</b> , pop. 414; Taylor Co. (NWC). 50 m NE of Eau Claire. MSP&SSM RR. Manufactures dairy products, wooden-ware and staves.						
Herald.....Friday.....Non-partisan.....1937	6	26	280	1.50		500
H. W. Brochtrup, Editor and Publisher.						
<b>GLENWOOD CITY (B5½)</b> , pop. 771; St. Croix Co. (NW). 45 m NW of Eau Claire. MSP&SSM RR. Creamery; cheese, cement block factories; machine shops. Stock, dairy, poultry farms.						
Tribune+.....Thursday.....Republican.....1889	6	24	280	1.00		900
Ross De Witt, Editor; Mrs. Charles J. Augustin, Publisher.						
<b>GLIDDEN (E3)</b> , pop. ×700; Ashland Co. (N). 60 m SE of Superior. MSP&SSM RR. Creamery. Agriculture. Dairy products.						
Enterprise.....Friday.....Democratic.....1904	6	26	280	2.00		
Matthew J. Hart, Editor; Hart Publishing Co.						
<b>GRANTON (F6)</b> , pop. 310; Clark Co. (NWC). 50 m SE of Eau Claire. C&NW RR. Bank, Neillsville. Cheese factories. Timber. Agriculture.						
Sentinel.....Wednesday.....Non-partisan.....1938	6	26	280	Free		†1,000
A. Reinert, Editor and Publisher.						
<b>GRANTSBURG† (A4)</b> , pop. 777; Burnett Co. (NW). 74 m NE of St. Paul, Minn. NP RR. Creameries; planing mill. Pine timber. Agriculture.						
Journal of Burnett Co.+.....Thursday.....Ind. Rep.....1895	7	24	276	1.50		1,724
F. B. Huth, Editor; Journal Publishing Company.						
<b>GREEN BAY† (L6½)</b> , pop. 37,415; Brown Co. (E). On Fox River, at head of Green Bay, 28 m NE of Appleton. C&NW; CMSP&P; GB&W RRs. Airport. Steamboat connections. Manufactures tissue paper and paper products, cranes, cheese, paper mill machinery, canned foods, steel, furniture. Railroad shops. Fisheries. Five banks; bank clearings (12-31-37), \$37,658,118; deposits (3-7-38), \$17,541,167. 12,402 electric (AC) meters; 9,611 gas (artif.) meters; 11,843 telephones.						
Press-Gazette+.....Evg.ex.Sun.....Independent.....1915	8	24	308	7.80	★	22,700
V. I. Minahan, Ed.; Green Bay Newspaper Co., Pub., Walnut and Madison Sts.						

Circulation—★Sept. A.B.C. Statement; ★June and March A.B.C. Statements; †P.O. Statement; Bold face, sworn; †Publisher's Report; Light face, estimated. + Uses Mats. ⊗ Nonpareil ems. 12 to inch. ▽ Gate lines. 14 to inch. †County Seat. Population—1930 Census; ×Dun & Bradstreet estimate.

	Estab	Cols	Width	Depth	Sub	Circ
<b>GREEN LAKE†</b> (J8), pop. 569; Green Lake Co. (SEC). 25 m W of Fond du Lac. C&NW RR. Knitting mills; butter, pickle factories. Summer resort. Agriculture, corn, hay.						
Green Lake Co. Reporter + ..... Thursday.....Independent.....1894	6	24	280	1.50		565
Herbert F. Heidel, Editor and Publisher.						
<b>GREENWOOD</b> (E6), pop. 651; Clark Co. (NWC). On Black River, 65 m E of Eau Claire. MSP&SSM RR. Cheese, butter, cheese box, canning factories. Agriculture. Dairy products.						
Gleaner + ..... Thursday.....Republican.....1891	6	26	280	1.50		
W. F. Neuenfeldt, Editor; Neuenfeldt & O'Connell, Publishers.						
<b>HALES CORNERS</b> (K10), pop. ×400; Milwaukee Co. (SE). 6 m SW of Milwaukee. MER&L (elec.) RR. Stock, dairy, poultry and truck farms. Hogs.						
Tri-Town News..... Thursday.....Independent.....1927	7	24	280	2.00		550
Richard H. Crosse, Editor and Publisher.						
<b>HAMMOND</b> (B5½), pop. 395; St. Croix Co. (NW). 30 m E of St. Paul, Minn. C&NW RR. Stock, dairy, poultry and grain farms. Corn, hay.						
News..... Thursday.....Independent.....1894	6	26	280	1.00		
F. E. Hartwig, Editor and Publisher.						
<b>HANCOCK</b> (G7), pop. 420; Waushara Co. (C). 85 m N of Madison. MSP&SSM RR. Cheese factory; creameries. Dairy, poultry farms. Potatoes, rye.						
News..... Thursday.....Ind. Rep.....1897	8	24	308	2.00		550
R. L. Thompson, Editor and Publisher.						
<b>HARTFORD</b> (K9), pop. 3,754; Washington Co. (SE). 35 m NW of Milwaukee. CMSP&P RR. Manufactures lightning rods, motor and auto parts, automatic draft regulators, cheese, cigars. Canneries; brewery; creamery; tannery. Diversified farming.						
Times-Press + ..... Friday.....Non-partisan.....1874	8	24	315	2.00	\$2,650	
John J. Shinnors, Editor and Publisher.						
<b>HARTLAND</b> (K9), pop. 945; Waukesha Co. (SE). 23 m W of Milwaukee. CMSP&P RR. Creamery; insulated packing case factory. Diversified farming. Milk, corn, grain, potatoes.						
News..... Friday.....Ind. Rep.....1893	7	26	308	2.00	\$1,238	
Carl B. Hansen, Editor and Publisher.						
<b>HAWKINS</b> (E4½), pop. 372; Rusk Co. (NW). 149 m E of Minneapolis. MSP&SSM RR. Bank, Ladysmith, Sashes, doors, pickles, cheese manufactured. Farming.						
Chronicle + ..... Friday.....Republican.....1921	6	26	280	1.00		
E. W. Richardson, Editor and Publisher.						
<b>HAYWARD†</b> (D3½), pop. 1,207; Sawyer Co. (NW). 60 m SW of Ashland. C&NW RR. Creameries, boat works; elevator. Gov. Indian School. Summer resort. Timber. Agriculture.						
Sawyer County Record and ..... Thursday.....Republican.....1893	7	26	280	1.50		
Hayward Republican + ..... Thursday.....Republican.....1893	7	26	280	1.50		
Frank J. Schweger, Editor and Publisher.						
<b>HIGHLAND</b> (F9), pop. 739; Iowa Co. (SW). 50 m W of Madison. Railroad station, Cobb. C&NW RR. Cheese factories; brewery. Timber. Stock, dairy, poultry farms. Oats, corn, barley, hay.						
Press..... Friday.....Independent.....1895	6	26	276	1.80	\$1,001	
George W. Dilley, Editor and Publisher.						
<b>HILBERT</b> (K7), pop. 519; Calumet Co. (E). 35 m SW of Green Bay. CMSP&P RR. Railroad name, Hilbert Junction on MSP&SSM RR. Pea, bean cannery; cheese factory. Stock, dairy, poultry, grain farms.						
Favorite + ..... Wednesday.....Republican.....1908	6	26	280	1.50	\$1,848	
Frank E. Pieper, Editor; Favorite Printing Company, Publisher.						
<b>HILLSBORO</b> (F8), pop. 972; Vernon Co. (SW). 58 m SE of La Crosse. H&NE RR. Bank, Banon. Condensary; creamery; brewery; flour, lumber mills. Timber. Stock, dairy, poultry farms. Milk, cattle.						
Sentry-Enterprise + ..... Thursday.....Republican.....1885	7	26	280	1.75	1,139	
Edwin W. Shear, Editor; Shear & Shear, Publishers.						
<b>HOLLANDALE</b> (G10), pop. 241; Iowa Co. (SW). 37 m SW of Madison. IC RR. Bank, Blanchardville. Cheese factory. Agriculture. Dairy products.						
Review..... Thursday.....Non-partisan.....1898	4	26	210	.50	740	
Bert Day, Editor and Publisher.						
<b>HORICON</b> (J9), pop. 2,214; Dodge Co. (SE). On Rock River, 30 m SW of Fond du Lac. CMSP&P RR. Farm seeding machinery, radiator, furniture factories. Agriculture. Dairy products, barley, hay, hogs.						
Reporter + ..... Thursday.....Republican.....1881	6	27	280	2.00	\$1,102	
H. E. Roate, Editor and Publisher.						
<b>HUDSON†</b> (A5½), pop. 2,725; St. Croix Co. (NW). On St. Croix River, 17 m E of St. Paul, Minn. C&NW RR. Railroad repair shops; cigar factory; roller mill; creamery. Dairy, stock, poultry, truck farms.						
Star-Observer + ..... Thursday.....Independent.....1854	7	24	280	2.00	1,485	
C. J. Reiter, Editor; Hudson Star-Observer, Inc., Publisher.						
<b>HUMBIRD</b> (E6½), pop. ×400; Clark Co. (NWC). 45 m SE of Eau Claire. C&NW RR. Bank, Merrillan. Cannery. Stock, dairy, fruit, poultry farms.						
Enterprise..... Saturday.....Independent.....1904	5	26	252	1.00		
E. T. Hale, Editor and Publisher.						
<b>HURLEY†</b> (F3), pop. 3,264; Iron Co. (N). 41 m SE of Ashland. C&NW; MSP&SSM RRs. Iron works; creamery. Iron mines; timber. Agriculture.						
Iron County News + ..... Friday.....Independent.....1913	6	26	280	2.00	800	
F. A. Emunson, Editor and Publisher.						

Circulation—★June and March A.B.C. Statements; †P.O. Statement; Bold face, sworn; ‡Publisher's Report; Light face, estimated. +Uses Mats. ⊗Noapareil ems. 12 to inch. √Agate lines, 14 to inch. †County Seat, Population—1930 Census; ×Dun & Braëstreet estimate.

WISCONSIN

Directory of Newspapers and Periodicals, 1939

HURLEY† (Continued)		Estab	Cols	Width	Depth	Sub	Circ
Montreal River Miner.....Friday.....Ind. Rep.....		1885	6	26	276	2.00	
Martin Vickers, Editor and Publisher.							
<b>HUSTISFORD</b> (J9), pop. 537; Dodge Co. (SE). 40 m NW of Milwaukee. Railroad station, Woodland. CMSP&P RR. Cheese factory; cannery. Agriculture.							
News.....Friday.....Independent.....		1908	6	26	280	1.50	650
Willie Kaul, Editor and Publisher.							
<b>INDEPENDENCE</b> (D7), pop. 866; Trempealeau Co. (W). 40 m N of La Crosse. GB&W RR. Grist-mill; creamery. Diversified farming. Grain, corn, tobacco.							
News-Wave +.....Friday.....Republican.....		1877	6	26	280	2.00	
G. L. Kirkpatrick, Editor and Publisher.							
<b>IOLA</b> (H6½), pop. 763; Waupaca Co. (EC). 40 m NW of Appleton. GB&W RR. Creamery; saw, feed mills. Timber. Agriculture. Potatoes, dairy products.							
Herald +.....Thursday.....Progressive.....		1891	7	24	280	1.50	
John Burnham, Editor; Herald Publishing Company.							
<b>IRON RIVER</b> (D2½), pop. ×787; Bayfield Co. (NW). 28 m E of Superior. DSS&A; NP RRs. Bank. Port Wing. Creamery; cheese factory; flour mill. Resort. Timber. Diversified farming. Dairy, poultry products, live stock.							
Pioneer.....Thursday.....Ind. Rep.....		1894	6	26	280	2.00	
P. J. Savage, Editor; Pioneer Publishing Company.							
<b>JANESVILLE†</b> (H10), pop. 21,628; Rock Co. (S). On Rock River, 11 m N of Beloit. C&NW; CMSP&P RRs. Manufactures automobiles, automobile bodies, fountain pens, clothing, woolen, cotton goods, wire fences, belt conveyors, beverages, machine tools, church furniture. Breweries. State School for the Blind. Farming.							
Gazette +.....Evg. ex. Sun.....Independent.....		1845	8	24	294	10.00	★14,042
Stephen Bolles, Editor; Gazette Printing Co., Publisher.							
<b>JEFFERSON†</b> (J9½), pop. 2,639; Jefferson Co. (SE). 30 m E of Madison. C&NW RR. Manufactures shoes, furniture, soda fountains, bricks, flour, wood products, wool batting. Condensary; creameries; pork packing, seed houses. Dairy, poultry, fruit farms.							
Banner +.....Thursday.....Democratic.....		1860	7	26	308	2.00	1,400
H. L. Buri, Editor; Banner Printing Company, Publisher.							
<b>KAUKAUNA</b> (K7), pop. 6,581; Outagamie Co. (E). On Fox River, 7 m NE of Appleton. C&NW RR. Manufactures paper, lumber, cheese, cigars. Foundry; brewery; stone quarries. Agriculture. Dairy products.							
Times +.....Wed. & Fri.....Independent.....		1880	7	26	280	2.00	1,700
C. P. Goltzman, Editor; Kaukauna Times Printing Company, Publisher.							
<b>KENDALL</b> (F8), pop. 517; Monroe Co. (WC). 45 m E of La Crosse. Railroad name, Kendalls. C&NW RR. Creameries. Oak timber. Diversified farming.							
Keystone.....Friday.....Democratic.....		1904	6	26	280	1.50	‡694
Oliver R. Witte, Editor and Publisher.							
<b>KENOSHA†</b> (L10), pop. 50,262; Kenosha Co. (SE). On Lake Michigan, 5 m S of Racine. C&NW; CNS&M; MER&L (elec.) RRs. Airport. Steamboat connections. Manufactures automobiles, mattresses, bed springs, metal beds and furniture, wire rope, underwear, brass rods, sheets and tubes, fire apparatus. Two banks; deposits (July, 1935), \$8,000,000. 13,706 wired (AC) houses; 11,977 gas (artif.) meters; 8,195 telephones.							
News +.....Evg. ex. Sun.....Independent.....		1894	8	24	294	8.50	★12,171
Telegraph-Courier +.....Thursday.....Independent.....		1839	8	24	294	1.00	300
E. F. Marlatt, Editor; Kenosha News Publishing Co., 715 Fifty-eighth St.							
<b>KEWASKUM</b> (K8½), pop. 799; Washington Co. (SE). On Milwaukee River, 21 m S of Fond du Lac. C&NW RR. Manufactures aluminum ware, cheese. Creamery. Agriculture. Dairy products, wheat, barley, oats.							
Statesman +.....Friday.....Independent.....		1896	7	26	315	1.50	
D. J. Harbeck, Editor and Publisher.							
<b>KEWAUNEE†</b> (M7), pop. 2,409; Kewaunee Co. (E). On Lake Michigan, 30 m E of Green Bay. GB&W RR. Steamboat connections. Manufactures laboratory, church furniture, aluminum ware, automatic box machinery, cheese, butter. Brewery. Resort. Fisheries. Agriculture.							
Enterprise +.....Friday.....Independent.....		1859	6	26	280	2.00	
John Read Karel, Editor; Enterprise Printing Company, Publisher.							
<b>KIEL</b> (L8), pop. 1,803; Manitowoc Co. (E) and Calumet Co. (E). 21 m NW of Sheboygan. CMSP&P RR. Manufactures cheese, cheese factory and sawmill equipment, furniture, woodenware, beverages. Agriculture.							
Tri-County Record +.....Thursday.....Ind. Dem.....		1893	7	24	280	2.00	‡1,881
Richard H. Lauson, Editor and Publisher.							
<b>KINGSTON</b> (H8), pop. 270; Green Lake Co. (SEC). 40 m SW of Fond du Lac. Railroad station, Dalton. C&NW RR. Creamery. Agriculture. Dairy products, corn, hay.							
Spy.....Thursday.....Independent.....		1882	6	26	280	1.50	324
Mrs. A. G. Stiles, Editor and Publisher.							
<b>LA CROSSE†</b> (D8), pop. 39,614; La Crosse Co. (W). On Mississippi River, 31 m SE of Winona, Minn. Bridge to La Crescent, Minn. C&NW; CB&Q; CMSP&P RRs. Airport. Manufactures rubber footwear, automobile supplies, farm implements, air conditioning equipment, brooms, altars, iron works, metal furniture, pumps, sheet metal, lumber products. Brewery; foundry. Seven banks; bank clearings (11-30-37), \$99,877,724; deposits (10-26-37), \$14,443,460. 8,844 electric (AC) meters; 7,839 gas (artif.) meters; 10,192 telephones. Rock quarries. State Teachers College.							
Chief—See Hokah, Minn.							
La Crosse Business.....Monthly.....		{Civic & Com.	1935	3	27	140	x1.00
		{Activities					600
Hugh Corbett, Ed.; La Crosse Chamber of Commerce, Pub., Fourth and State Sts.							

Circulation—★Sept. A.B.C. Statement; ★June and March A.B.C. Statements; †P.O. Statement; Bold face, sworn; ‡Publisher's Report; Light face, estimated. + Uses Mats. ⊕ Nonpareil ems. 12 to inch. ∇ Agate lines, 14 to inch. †County Seat. Population—1930 Census; ×Dun & Bradstreet estimate. xSubscription included in membership fee.

Directory of Newspapers and Periodicals, 1939

WISCONSIN

LA CROSSE† (Continued)	Estab	Cols	Width	Depth	Sub	Circ
Racquet V.....Ftntly (Thur.) Collegiate.....	1910	5	27	210	1.50	
Students of La Crosse State Teachers College, Editors and Publishers.						
Register—See Denver, Colorado.						
Tribune and Leader-Press +.....	1904	8	24	308	10.00	★★15,643
R. L. Bansberg, Editor; F. H. Burgess, Publisher, Fourth and Cass Sts.						Sunday circ. ★★14,879
<b>LADYSMITH† (D4 ½), pop. 3,493; Rusk Co. (NW). 100 m SE of Superior. MSP&amp;SSM RR. Creamery; cannery; lumber, paper mills; cheese, toy, handle factories. Hemlock, hardwood timber. Diversified farming. Dairy products, peas, hay.</b>						
News +.....Friday.....Ind. Rep.....	1895	7	24	280	2.00	2,194
E. W. Richardson, Editor; Mark R. Bell, Publisher.						
Rusk County Reporter +.....Friday.....Non-partisan.....	1935	6	26	280	1.00	1,350
C. P. Burt, Editor and Publisher.						
<b>LA FARGE (E8), pop. 756; Vernon Co. (SW). 48 m SE of La Crosse. CMSP&amp;P RR. Creamery; cheese factory. Resort. Timber. Agriculture. Tobacco.</b>						
Enterprise +.....Thursday.....Independent.....	1898	7	26	280	1.50	1,080
J. F. Herman, Editor and Publisher.						
<b>LAKE GENEVA (K10), pop. 3,073; Walworth Co. (SE). On Lake Geneva, 42 m SW of Milwaukee. C&amp;NW RR. Condensary; bottling works. Nurseries. Ships live stock. Summer resort. Yerkes Observatory. Agriculture. Stock and silver fox farms.</b>						
Regional News +.....Thursday.....Independent.....	1872	5	24	210	2.00	1,525
R. M. Noll, Editor; Lake Geneva Printing and Publishing Company.						
<b>LAKEMILLS (J9), pop. 2,007; Jefferson Co. (SE). On Rock Lake, 26 m E of Madison. C&amp;NW RR. Condensary; creamery; pea cannery; chick hatchery; dairy equipment, cheese, shoe factories. Summer resort. Agriculture.</b>						
Leader +.....Thursday.....Independent.....	1878	6	26	280	2.00	1,083
Wm. Haight, Editor; Leader Printing Co., Inc., Publisher.						
<b>LANCASTER† (E10), pop. 2,432; Grant Co. (SW). 32 m N of Dubuque, Iowa. C&amp;NW RR. Creameries; bottling works; cannery; veterinary remedies, cheese factories. Walnut, oak timber. Agriculture. Live stock.</b>						
Grant County Herald +.....Wednesday.....Ind. Rep.....	1843	7	26	280	2.00	2,100
A. L. Sherman, Editor; Grant County Herald, Publisher.						
Grant County Independent +.....Thursday.....Independent.....	1935	7	24	280	2.00	2,239
H. M. Schermerhorn, Editor; Grant County Independent, Publisher.						
<b>LODI (G9), pop. 1,065; Columbia Co. (SC). 20 m NW of Madison. C&amp;NW RR. Cannery; creamery; hatchery. Diversified farming. Tobacco.</b>						
Enterprise +.....Thursday.....Independent.....	1894	6	26	277	2.00	†700
Cassius L. Coward, Editor and Publisher.						
<b>LOMIRA (K8), pop. 603; Dodge Co. (SE). 12 m S of Fond du Lac. MSP&amp;SSM RR. Chick hatchery; cheese factory; cannery; brewery. Farming.</b>						
Review +.....Friday.....Independent.....	1903	6	24	280	1.50	440
R. E. Bump, Editor; Review Printing Company.						
<b>LONE ROCK (F9), pop. 424; Richland Co. (SW). 56 m W of Madison. CMSP&amp;P RR. Cheese, oil equipment factories; hatchery. Agriculture.</b>						
Journal.....Thursday.....Independent.....	1931	6	26	273	1.50	
Einar O. Hammer, Editor and Publisher.						
<b>LOYAL (F6), pop. 862; Clark Co. (NWC). 70 m W of Eau Claire. MSP&amp;SSM RR. Creamery; cheese factories; cannery; elevator. Dairy, poultry, grain farms.</b>						
Tribune +.....Thursday.....Independent.....	1894	7	26	308	2.00	880
L. V. Cowles and J. R. Steiner, Editors; Loyal Tribune, Publisher.						
<b>LUCK (B4), pop. 560; Polk Co. (NW). 50 m NE of St. Paul, Minn. MSP&amp;SSM RR. Creamery; block and tile factory. Dairy, poultry farms.</b>						
Enterprise +.....Thursday.....Democratic.....	1904	7	24	276	1.00	735
Vernie R. Jensen, Editor; V. R. Jensen and W. J. Jakolat, Publishers.						
<b>LUXEBURG (L6 ½), pop. 475; Kewaunee Co. (E). 17 m E of Green Bay. GB&amp;W RR. Cheese, cheese box factories; flour, feed, planing mills. Dairy, poultry farms.</b>						
News.....Friday.....Independent.....	1909	6	26	280	2.00	
Earl A. Balza, Editor; News Printing Company, Publisher.						
<b>MADISON† (H9), pop. 57,899; Dane Co. (S). The State Capital. On an isthmus between Mendota and Monona Lakes, 87 m W of Milwaukee. C&amp;NW; CMSP&amp;P; IC RRs. Two airports. Manufactures dry cell batteries, packed meats, cans, farm machinery, tools. Creameries; meat-packing plant. Eight banks; bank clearings (12-31-37), \$58,435,000; deposits (12-31-37), \$31,049,089. 22,774 electric (AC) meters; 17,824 gas (artif.) meters; 27,138 telephones. University of Wisconsin. Sandstone quarries. Resort.</b>						
Bulletin of the State Bar Association of Wisconsin } Quarterly.....Legal.....	1927	1	50	98	x2.50	1,933
Gilson G. Glasier, Editor; State Bar Assn. of Wisconsin, Publisher.						
Capital Times +.....	1917	8	24	301	10.40	★★27,211
William T. Evjue, Editor; Capital Times Pub. Co., 302 E. Washington Ave.						Sunday circ. ★★26,292
Wisconsin State Journal +.....	1839	8	24	301	10.40	★★24,586
A. M. Brayton, Editor; Wisconsin State Journal Pub. Co., State Journal Bldg.						Sunday circ. ★★24,036
Cardinal V.....Morn.ex.Mon.Collegiate.....	1895	5	24	224	2.00	870
Students of the University of Wisconsin, Editors and Publishers.						
East Side News +.....Thursday.....Independent.....	1924	7	26	280	.50	
Marshall F. Browne, Editor and Publisher, 2004 Winnebago St.						

Circulation—★★Sept. A.B.C. Statement; ★June and March A.R.C. Statements; \$P.O. Statement; Bold face, sworn; †Publisher's Report; Light face, estimated. + Uses Mats. ◊ Nonpareil ems. 12 to inch. ▽ Arate lines, 14 to inch. †County Seat, Population—1930 Census. V Issued only during academic year. xSub. included in membership fee.

**WISCONSIN**

**Directory of Newspapers and Periodicals, 1939**

**MADISON† (Continued)**

	Established	Cols	Width	Depth	Sub	Circ
Farm Power.....Monthly.....Power Farm'g.....	1935	4	26	170	Free	
E. W. Hamilton, Editor; Bascom B. Clarke Associates, Inc., Publishers.						
Monatshefte fur Deutschen } Unterricht V (Eng.&Ger.) } Prof. R. O. Roeseler, Editor; Dept. of German, Univ. of Wisconsin, Pub.	1889	1	54	112	2.00	
Monumental News.....Monthly.....Monuments.....	1889	3	30	140	3.00	2,612
E. H. Whitaker, Editor; Monumental News Pub. Co., 114 S. Carroll St.						
Municipality.....Monthly.....Municipal.....	1889	2	40	140	x2.50	47
F. N. MacMillin, Editor; League of Wis. Municipalities, Pub., 30 E. Johnson St.						
Professional Art Magazine.....6 ti. a year.....Art & Artists.....	1934	3	26	140	1.00	11,393
Prints September-October as one issue, November-December, etc., in rotation. Ben Duggar, Editor and Publisher, 320 W. Doty St.						
Progressive+.....Saturday.....Progressive.....	1909	8	24	301	2.00	
William T. Evjue, Editor; Progressive Pub. Co., 302 E. Washington Ave.						
Rural Gravure.....Monthly.....Rotogravure.....	1935	5	24	210		213,000
A rotogravure magazine distributed with Minnesota and Wisconsin rural papers. B. Smith, Editor; Rural Gravure Service, Inc., Pub., Board of Commerce Bldg.						
Temperance Education } Journal (no adv.) } Rev. C. E. O'Beirne, Ed.; Wisconsin Temperance Ed. Assn., 203 N. Carroll St.	1936	2	44	147	x.50	\$2,000
Controlled free dist. \$600						
Wisconsin Alumnus.....Quarterly.....Coll. Alumni.....	1899	2	31	112	x4.00	5,700
A. J. Berge, Editor; Wisconsin Alumni Assn., Pub., 770 Langdon St.						
Wisconsin Archeologist } (no adv.) } Dr. C. E. Brown, Ed.; Wisconsin Archeological Soc., Pub., State Hist. Museum.	1903	1	48	100	x2.00	\$500
Wisconsin Beekeeping—See Wisconsin Horticulture.						
Wisconsin Country } Magazine V } Students of College of Agriculture, University of Wisconsin, Editors and Pubs.	1907	3	26	150	.75	1,450
{Agric., Home Econ. & Coll.						
Wisconsin Dairyman's News...Semi-mo.....	1931	5	24	224	1.00	
{Agricultural & Dairy Indus.						
George Dufenhorst, H. H. Jack, P. Weis, Editors; Wisconsin Dairyman's News Co-operative, Publisher, Power & Light Bldg.						
Wisconsin Engineer V.....Monthly.....Eng'g & Coll.....	1896	2	42	140	1.00	975
Students of Engineering College, Univ. of Wisconsin, Editors and Pubs., 219 Engineering Bldg.						
Wisconsin Horticulture.....Monthly.....Horticultural.....	1910	3	26	126	x1.00	
Prints supplement under the name of Wisconsin Beekeeping. H. J. Rahmlow, Editor; Wis. State Horticultural Soc., Pub., 1532 University Ave.						
Wisconsin Journal of } Education } Not issued during June, July, August. O. H. Plenzke, Editor; Wisconsin Education Assn., Pub., 404 Insurance Bldg.	1853	2	32	116	x1.00	21,075
Monthly.....Educational.....						
Wisconsin Law Review V } (no adv.) } Prof. W. G. Rice, Jr., Editor; Law School of the University of Wisconsin, Pub.	1920	1	50	105	x2.00	
Quarterly.....Coll., Legal.....						
Wisconsin Magazine of } History } Joseph Schafer, Editor; State Historical Soc. of Wisconsin, Pub., 816 State St.	1917	1	52	94	x3.00	1,500
Quarterly.....Historical.....						
Wisconsin Medical Journal...Monthly.....Medical.....	1903	2	34	126	x3.50	18
Controlled free dist. 2,424						
J. G. Crownhart, Editor; State Med'l Soc. of Wis., Pub., 119 E. Washington Ave.						
Wisconsin Octopus V.....Monthly.....Coll. Humor.....	1919	3	27	140	.75	3,800
Students of University of Wisconsin, Editors and Publishers.						
Wisconsin Sportsman.....Monthly.....Outdoor Sports.....	1936	5	26	203	1.00	3,280
Hugh Jackson, Editor; Wisconsin Sportsman Publishing Co., 2004 Winnebago St.						
Wisconsin State Employee.....Monthly.....	1932	3	26	130	x1.00	2,633
Not issued in August. {Labor, State Emp'y's of Wis. Controlled free dist. 2,367						
R. E. Kubista, Editor; Wis. State Employees Assn., Pub., 623 Insurance Bldg.						
<b>MANAWA (J6 ½), pop. 711; Waupaca Co. (EC). 30 m NW of Appleton. GB&amp;W RR. Condensary; machinery; cheese, pickle, cement block factories. Farming.</b>						
Advocate+.....Thursday.....Republican.....	1896	6	26	276	1.50	\$1,178
Allen P. Walch, Editor; A. C. Walch, Publisher.						
<b>MANITOWOC† (L7), pop. 22,963; Manitowoc Co. (E). On Lake Michigan, 77 m N of Milwaukee. C&amp;NW; MSP&amp;SSM RRs. Steamboat connections. Manufactures aluminum ware, tinsel, boxes, cement, pressure cookers, metal furniture, cheese, vinegar. Condensary; iron, metal works; cannery; shipyards; brewery. Farming.</b>						
Herald-Times+.....Evg.ex.Sun.....Independent.....	1899	8	24	294	7.00	★10,929
R. T. Bayne, Editor; Manitowoc Newspapers, Inc., Publisher.						
<b>MARATHON (G6), pop. 808; Marathon Co. (NC). 10 m SW of Wausau. Railroad name, Marathon City. C&amp;NW RR. Cheese, cheese box, concrete product factories. Brewery. Agriculture.</b>						
Times+.....Friday.....Independent.....	1909	6	26	280	2.00	800
A. P. Gertschen, Editor and Publisher.						

Circulation—★Sept. A.B.C. Statement; ★June and March A.B.C. Statements; \$P.O. Statement; Bold face, sworn; †Publisher's Report; Light face, estimated. + Uses Mats. ☐ Nonpareil ems. 12 to inch. ▽ Agate lines. 14 to inch. ‡ County Seat. Population—1930 Census. √ Issued only during academic year. xSub. included in membership fee.



	Estab	Cols	Width	Depth	Sub	Circ
<b>MARINETTE</b> † (L5), pop. 13,734; Marinette Co. (NE). On Green Bay and Menominee River, opposite Menominee, Mich. C&NW; CMSP&P; W&M RRs. Steamboat connections. Manufactures paper, lumber, excelsior, knit goods, chemicals, granite monuments. Condensary. Fisheries. Pine, hardwood timber. Agriculture. Potatoes.						
Eagle-Star +	1871	8	24	294	10.00	★\$5,785
Frank E. Noyes, Ed.; Eagle Printing Company, Pub., 1809 Dunlap Ave.						
Times-Union +	1916	5	24	210	2.00	\$3,000
F. J. Dillett, Editor; Times-Union Publishing Company.						
<b>MARION</b> (J6), pop. 992; Waupaca Co. (EC). 50 m NW of Green Bay. C&NW RR. Manufactures cheese, butter, pickles, flour, feed, beverages, cheese boxes, furniture, excelsior. Agriculture.						
Advertiser +	1892	7	26	308	1.50	1,080
Elmer Byers, Editor and Publisher.						
<b>MARKESAN</b> (J8), pop. 872; Green Lake Co. (SEC). 28 m SW of Fond du Lac. CMSP&P RR. Creamery; condensary; pea canneries. Silver fox farms. Peas, corn, barley.						
Herald	1881	7	26	308	2.00	
Roy P. VanVuren, Editor and Publisher.						
<b>MARSHALL</b> , pop. 441; Dane Co. (S). 18 m NE of Madison. CMSP&P RR. Bank, Waterloo. Creamery; feed mill; condensary. Agriculture.						
Record	1895	6	26	280	1.50	
Helen Wagner, Editor; C. V. Lake, Publisher.						
<b>MARSHFIELD</b> (F6), pop. 8,778; Wood Co. (C). 35 m SW of Wausau. C&NW; MSP&SSM RRs. Manufactures dairy, barn equipment, steel culverts, veneer, furniture, rough lumber, beds, mattresses, springs, gloves, shoes, lightning rods, flour, cheese, butter, milk cans. Canneries. Agriculture. Dairy products, barley.						
Journal +	1882	7	24	280	2.00	\$2,625
Issues supplement called Marshfield Trade Journal. Free to non-subscribers \$4,937						
Journal Printing Company, Publisher.						
News-Herald +	1883	8	24	294	10.00	★\$6,081
Howard A. Quirt, Editor; News Publishing Company.						
<b>MAUSTON</b> † (F8), pop. 2,107; Juneau Co. (C). 72 m NW of Madison. CMSP&P RR. Creameries; cheese, cigar factories. Farming. Small grain, hay, potatoes, corn.						
Juneau County Chronicle +	1890	7	26	280	1.50	1,987
Part of paper printed under name of Hustler-Advance. Robert J. Temple, Editor and Publisher.						
Star +	1856	6	26	280	1.50	\$2,349
B. D. Hanson, Editor and Publisher.						
<b>MAYVILLE</b> (K8½), pop. 2,521; Dodge Co. (SE). 22 m SW of Fond du Lac. CMSP&P RR. Manufactures traveling goods, radiator furniture, shoes, cigars, butter, cheese. Cannery; brewery; creameries. Agriculture.						
Dodge County Pioneer +	1876	6	26	280	2.50	1,400
(German) Conrad Mueller, Editor and Publisher.						
News +	1890	6	26	280	2.00	\$660
O. A. Gehrke, Editor; Mayville News Publishing Company, Inc.						
Trade and Farm News +	1937	6	26	280	.35	750
Prints edition under name of Mayville Trade News. E. G. Mueller, Editor; Dodge County Pioneer, Publisher. Free dist. 2,300						
<b>MAZOMANIE</b> (G9), pop. 747; Dane Co. (S). 23 m NW of Madison. CMSP&P RR. Creamery. Diversified farming. Corn, oats, rye.						
Sickle +	1874	6	26	280	2.00	
M. F. Browne, Editor and Publisher.						
<b>MEDFORD</b> † (F5), pop. 1,918; Taylor Co. (NWC). 48 m NW of Wausau. MSP&SSM RR. Cheese, cigar, sash and door factories; pea cannery; creamery; bottling works. Hemlock, hardwood timber. Farming.						
Taylor County Star-News +	1875	8	24	280	2.00	3,685
W. H. Conrad, Editor; Taylor County Star-News, Publisher.						
<b>MELLEN</b> (E3), pop. 1,629; Ashland Co. (N). 100 m SE of Superior. MSP&SSM RR. Granite works; cheese, wooden ware, toy factories. Hemlock, hardwood timber. Agriculture. Dairy products.						
Record +	1902	7	26	280	2.00	694
I. A. Kenyon, Editor and Publisher.						
<b>MELROSE</b> (E7), pop. 480; Jackson Co. (W). 30 m NE of La Crosse. Railroad station, West Salem. C&NW; CMSP&P RRs. Creamery. Farming. Corn, hay.						
Chronicle +	1896	7	26	308	2.00	1,595
Helmer L. Gilbertson, Editor; E. E. Gilbertson Estate, Publisher.						
<b>MENASHA</b> (K7), pop. 9,062; Winnebago Co. (EC). On Lake Winnebago and the Gov't Canal, 5 m S of Appleton. Steamboat connections. C&NW; MSP&SSM; CMSP&P RRs. Manufactures pulp, paper, paper specialties, wooden ware, printing ink, brass wire cloth. Foundry; machine shop; knitting mills. Fisheries. Summer resort. Dairy farms.						
American Anthropologist	1888	1	54	98	x6.00	1,000
(No. adv.) Dr. Leslie Spier, Editor; American Anthropological Association, Publisher.						
American Political Science Review	1906	1	54	98	x5.00	2,000
Frederic A. Ogg, Editor; American Political Science Association, Publisher. Controlled free dist.						

Circulation—★Sept. A.B.C. Statement; ★June and March A.B.C. Statements; †P.O. Statement; Bold face, sworn; †Publisher's Report; Light face, estimated. + Uses Mats. ◊ Nonpareil ems. 12 to inch. ▽ Agate lines, 14 to inch. †County Seat. Population—1930 Census. xSubscription included in membership fee.

WISCONSIN

Directory of Newspapers and Periodicals, 1939

MENASHA (Continued)		Estab	Cols	Width	Depth	Sub	Circ
Banta's Greek Exchange	Quarterly.....Coll.Frat.&Sor.....	1912	3	26	140	2.00	3,700
George Banta, Jr., Editor; George Banta Publishing Company.							
Journal of Economic Entomology	} Bi-monthly.....Entomology.....	1889	2	26	105	4.00	3,000
Dr. T. H. Frison, Editor; George Banta, Publishing Company.							
Kappa Psi Mask	Quarterly.....	(Coll., Pharm. & Frat. 1904	1	48	98	x1.00	10,000
A. R. Bliss, Jr., M.D., Editor; Kappa Psi Pharmaceutical Fraternity Publisher.							
Lyre, The	Quarterly.....Coll. Frat.....	1894	2	30	112	x2.00	13,500
Elizabeth Budd, Editor; Alpha Chi Omega Fraternity, Publisher.							
Paper Book of Delta Theta Phi	} Quarterly.....Legal Frat.....	1913	2	30	112	x1.00	2,950
A. L. Doud, Jr., Editor; Delta Theta Phi Law Fraternity, Pub.							
Record	Evg. ex. Sun...Independent.....	1897	6	26	280	5.00	1,982
Ira H. Clough, Editor and Publisher.							
Scandinavian Studies and Notes	} Quarterly.....	(Scandin.Lit.& Philological 1911	1	48	91	x2.00	
Prof. A. M. Sturtevant, Editor; Society for the Advancement of Scandinavian Study, Publisher.							
School Science and Mathematics	} Monthly.....	(Science & Math. Educ. 1901	1	48	112	x2.50	3,000
Glen W. Warner, Editor; Central Assn. of Science and Mathematics Teachers, Publisher, 450 Ahnaip St.							
<b>MENOMONEE FALLS (K9), pop. 1,291; Waukesha Co. (SE). 10 m NW of Milwaukee. CMSP&amp;P RR. Beet-sugar refinery; bottle washing machinery, wood-work factories; flour mill; foundry. Nurseries. Farming.</b>							
News	Thursday.....Independent.....	1889	6	26	276	2.00	11,109
R. E. Hansen, Editor; Mrs. W. H. Rintelman and C. M. Rintelman, Publishers.							
<b>MENOMONIE† (C6), pop. 5,595; Dunn Co. (W). 25 m NW of Eau Claire. Railroad name, Menomonie City. CMSP&amp;P; C&amp;NW RRs. Creamery, brick and bottling works; flour mill; cigar factory. Stout Institute. Dairy, poultry farms. Corn, hogs. Dunn County News</b>							
	Thursday.....Republican.....	1860	7	26	294	2.00	13,328
J. T. Flint, Editor; Flint-Douglas Printing Company, Publisher.							
Stoutonia	Friday.....Coll. & Alum.....	1915	5	26	238	x1.00	660
Students of the Stout Institute, Editors and Publishers.							
<b>MERRILL† (G5), pop. 8,458; Lincoln Co. (N). On Wisconsin River, 200 m NW of Milwaukee. CMSP&amp;P RR. Manufactures paper, lumber, cheese, knit goods, barn equipment, wooden ware. Condensary; creameries; pea cannery. Hardwood timber. Agriculture.</b>							
Herald	Evg. ex. Sun.....Non-partisan.....	1913	8	24	280	7.00	4,329
W. B. Chilsen, Editor and Publisher.							
<b>MIDDLETON (G9½), pop. 983; Dane Co. (S). 7 m W of Madison. CMSP&amp;P RR. Drapery rods, sweeping compound, polish factories. Agriculture. Dairy products, live stock, barley.</b>							
Times-Tribune	Friday.....Independent.....	1893	6	26	280	1.50	650
T. R. Daniels, Editor; Middleton Times Tribune, Publisher.							
<b>MILLTOWN (B4), pop. 450; Polk Co. (NW). 50 m NE of St. Paul, Minn. MSP&amp;SSM RR. Pea cannery; creamery. Hardwood timber. Agriculture.</b>							
Herald	Thursday.....Independent.....	1910	7	24	276	1.00	350
Vernie R. Jensen, Editor; V. R. Jensen and W. J. Jakolat, Publishers.							
<b>MILTON (J10), pop. 1,128; Rock Co. (S). 8 m N of Janesville. CMSP&amp;P RR. Light therapy equipment and dental X-ray mount factories. Milton College. Diversified farming. Dairy products, tobacco, grain.</b>							
College Review	Monthly.....Collegiate.....	1899	5	26	210	.50	
Students of Milton College, Editors and Publishers.							
News—See Telephone, Milton Junction.							
<b>MILTON JUNCTION (J10), pop. ×844; Rock Co. (S). 8 m N of Janesville. C&amp;NW; CMSP&amp;P RRs. Lake resort. Diversified farming.</b>							
Telephone	Thursday.....Independent.....	1876	6	24	241	1.75	
Prints edition under name of News for Milton. Orlando H. Frantz, Editor; Frantz Printing Company, Publisher.							
<b>MILWAUKEE† (L9½), pop. 578,249; Milwaukee Co. (SE). On Lake Michigan, at mouth of Milwaukee River, 90 m N of Chicago. C&amp;NW; CNS&amp;M; CMSP&amp;P; MSP&amp;SSM; MER&amp;L (elec.) RRs. Four airports. Port of entry. Steamboat connections. Manufactures automobile bodies and parts, heavy machinery, packed meat, leather products, beer and malt, electrical machinery, farm implements, clothing, silk hosiery, gasoline and Diesel engines, work shoes, turbines, motorcycles, outboard motors, enamelware, excavators. Railroad shops. Fisheries. Twenty-one banks; bank clearings (12-31-37), \$1,095,427,000; deposits (12-31-37), \$306,000,000. 174,345 electric meters; 174,580 gas (artif.) meters; 157,907 telephones. Resort. Marquette University (Cath.); State Teachers College and others.</b>							
Advance	Ftntly (Thur.) Independent.....	1915	8	24	308	1.00	
B. C. Korn, Editor; Bay View Advancement Assn., Pub., 3153 S. Superior St.							
American School Board Journal	} Monthly.....School Adminis.	1891	2	46	144	3.00	9,866
William C. Bruce, Editor; Frank Bruce, Publisher, 524-544 N. Milwaukee St.							
Badger DeMolay	Monthly.....	(Order of DeMolay 1923	4	27	154	.75	12,000
Willard D. Isham, Editor and Publisher, 5069 Plankinton Bldg.							

Circulation—★June and March A.B.C. Statements; †P.O. Statement; Bold face, sworn; ‡Publisher's Report; Light face, estimated. +Uses Mats. ◊Nonpareil ems. 12 to inch ▽Agate lines, 14 to inch †County Seat. Population—1930 Census; ×Dun & Bradstreet estimate. √Issued only during academic year. xSubscription included in membership fee.

Directory of Newspapers and Periodicals, 1939

WISCONSIN

MILWAUKEE+ (Continued)	Estab	Cols	Width	Depth	Sub	Circ
Brooms, Brushes and Mops..... Monthly.....Brushes.....	1897	2	32	119	1.00	1,500
Harry Apple, Editor; Trade Press Publishing Company, 407 E. Michigan St.						
Catholic Herald-Citizen+..... Saturday.....Catholic.....	1870	5	24	224	2.50	33,864
A. P. Schimberg, Editor; Wisconsin Catholic Publishing Co., 523 E. Wells St.						
Catholic School Journal..... Monthly.....Educational.....	1901	2	46	144	2.00	★5,705
Not issued in July and August. Dr. E. A. Fitzpatrick, Editor; Bruce Publishing Co., 524 N. Milwaukee St.						
Church Property Administ'n Bi-monthly.....Church.....	1936	2	40	140	2.50	
H. A. Frommelt, Editor; Administrative Publishing Co., Inc., 135 W. Wells St.						
Church Times..... Monthly.....Episcopal.....	1890	3	24	131	.50	‡1,000
Controlled free dist. Rev. W. Dawson, Editor and Publisher, 522 N. Milwaukee St.						
Columbia+ (Ger.)..... Wednesday.....Independent.....	1872	7	26	280	2.85	4,547
Dr. H. E. Fritsch, Editor; National Weeklies, Inc., Publisher, 135 W. Wells St.						
Czechoslovak+ (Bohem. & Slovak)..... Saturday.....Independent.....	1918	6	25	280	2.00	22,590
J. V. Klabouch, Editor; Czechoslovak Publishing Co., 2913 N. Thirty-ninth St.						
Deutsche Zeitung+ (Ger.)..... {Evg.ex.Sun., Non-political.....	1933	7	24	294	12.50	8,730
{Sun. Morn. Hellmuth K. Falk, Ed.; Milwaukee German News Co., Pub., 540 W. Juneau Ave.						
Echo V..... Wednesday.....Collegiate.....	1918	5	26	245	1.25	
Students Commonwealth of Milwaukee State Teachers College, Eds. and Pubs.						
Feed Bag..... Monthly.....Feed.....	1925	3	27	140	2.00	4,631
E. J. Blacky, Editor; Editorial Service Co., Inc., Pub., 741 N. Milwaukee St.						
Flour and Feed..... Monthly.....Feed, Flour.....	1899	3	27	140	2.00	
W. R. Anderson, Editor; Flour and Feed Publishing Co., 407 E. Michigan St.						
Ford Dealer and Service Field..... Monthly.....Automotive.....	1914	2	40	140	2.00	11,201
Controlled free dist. W. W. Belson, Editor; Trade Press Publishing Co., 407 E. Michigan St.						
Hausfrau, Die (German)..... Monthly.....Family.....	1904	3	27	150	1.50	
H. H. Coleman, Editor and Publisher, 1036 W. Juneau Ave.						
Hospital Progress..... Monthly..... Cath. Hospital.....	1920	2	40	140	x3.00	2,532
Rev. H. J. Schwitalla, Editor; Bruce Publishing Co., 524 N. Milwaukee St.						
Ice Cream Review..... Monthly.....Ice Cream Mfg.....	1917	2	42	140	2.00	★4,935
Edward K. Slater, Editor; Olsen Publishing Co., 505 W. Cherry St.						
Industrial Arts and Vocational Education..... Monthly..... {Indus. & Voc. Educ.	1914	2	46	144	2.50	★10,943
Not issued July and August. J. J. Metz, Editor; Bruce Publishing Co., 407 E. Michigan St.						
Jewish Daily Forward (Milwaukee ed.)—See Jewish Daily Forward, Chicago, Ill.						
Journal+..... {Evg.ex.Sun. Independent.....	1882	8	24	298	9.36	★210,588
{Sun. Morn. Sunday circ. 5.20★243,284 M. H. Creager, Editor; Journal Company, Publisher, 333 W. State St.						
Jugoslovenski Obzor+ (Slovenian & Eng.)..... Thursday.....Slov. Int.....	1913	7	26	294	2.50	3,200
Frank R. Staut, Editor; Obzor Publishing Company, 630 W. National Ave.						
Kodak V..... 4 times a yr.....Collegiate.....	1888	2	30	119	1.00	
Students of Milwaukee-Downer College, Publishers, 2328 N. 3rd St.						
Kuryer Polski+ (Polish)..... {Evg.ex.Sun., Independent.....	1888	7	30	301	6.00	‡24,750
{Sun. Morn. Joseph Kapmarski, Editor; Kuryer Publishing Co., 747 N. Broadway.						
Living Church..... Wednesday.....Episcopal.....	1878	3	28	140	4.00	7,105
Clifford P. Morehouse, Editor; Morehouse-Gorham Co., Pub., 744 N. Fourth St.						
Lumber and Building Material Dealer..... Monthly.....Bldg. Materials.....	1931	3	26	140	Free	>10,033
V. B. George, Editor; W. H. Badeaux Co., Publisher, 524 N. Milwaukee St.						
Marquette Engineer V..... Quarterly.....Coll. Eng.....	1927	2	39	140	1.00	
Students of the College of Engineering of Marquette University, Editors and Publishers, 1210 W. Michigan St.						
Marquette Law Review V..... 4 times.....Legal, Coll.....	1916	1	54	108	2.00	
Marquette Law Students, Publishers, Marquette University.						
Marquette Tribune V..... Thursday.....Collegiate.....	1916	5	25	238	x1.50	3,250
Students of Marquette University, Eds. and Pubs., 1131 W. Wisconsin Ave.						
Marquette Univ. Journal..... Quarterly.....Coll. Lit.....	1894	2	35	119	x.50	2,500
Students of Marquette University, Eds. and Pubs., 1131 W. Wisconsin Ave.						
Masonic Tidings..... Monthly.....Masonic.....	1886	3	26	140	2.00	‡6,500
J. A. Fetterly, Editor; Masonic Tidings, Inc., Publisher, 505 W. Cherry St.						
Mid-Western Banker..... Monthly.....Finan. & Bank.....	1910	3	27	140	3.00	1,763
H. W. Clark, Editor; Bankers Publishing Co., 110 E. Wisconsin Ave.						
Milk Dealer..... Monthly..... {Bottled Milk Indus.	1911	2	42	140	2.00	★7,604
Edward K. Slater, Editor; Olsen Publishing Company, 505 W. Cherry St.						
Milwaukee Medical Times..... Monthly.....Medical.....	1929	2	28	108	x2.00	1,000
Dr. R. W. Blumenthal, Editor; Medical Society of Milwaukee County, Publisher, 208 E. Wisconsin Ave.						
Mount Mary Times V..... Monday.....Collegiate.....	1930	3	26	140	x1.00	356
Students of Mount Mary College, Editors and Publishers.						

Circulation—★Sept. A.B.C. Statement; ★June and March A.B.C. Statements; >CCA Audit; †P.O. Statement; Bold face, sworn; ‡Publisher's Report; Light face, estimated. + Uses Mats. ◊Nonpareil ems. 12 to inch. ▽Agate lines. 14 to inch. √ Issued only during academic year. xSubscription included in membership fee.

WISCONSIN

Directory of Newspapers and Periodicals, 1939

MILWAUKEE† (Continued)	Established	Cols	Width	Depth	Sub	Circ
National Butter and Cheese } Semi-mo..... {But., Cheese & Con.Milk Mfg.	1910	2	42	140		4,664
Journal						
Subscription, three years, \$2.00.						
Edward K. Slater, Editor; Olsen Publishing Company, 505 W. Cherry St.						
New Milwaukee Leader +..... Evg.ex.Sun..... Independent.....	1911	8	24	294	9.36	\$46,187
P. A. Holmes, Editor; Wisconsin Guardian Pub. Co., 540 W. Juneau Ave.						
News +..... Evg. ex. Sun... Independent.....	1836	8	24	280	9.36	★\$76,612
News-Sentinel +..... Sunday..... Independent.....	1879	8	24	280	5.20	★\$185,400
Sentinel +..... Morn.ex.Sun... Independent.....	1837	8	24	280	9.36	★\$93,461
J. J. Karpf, Editor; Milwaukee Publishing Co.						
Northwestern Confectioner... Monthly..... Confectionery.....	1916	3	27	140		
G. B. Kluck, Editor; Alva H. Cook, Publisher, 707 N. Broadway.						
Nowiny Polskie + (Polish) } Evg.ex.Sun..... Independent.....	1906	8	24	304	6.24	\$23,883
News (Polish)						
T. A. Jasiorkowski, Editor; Nowiny Publishing Co., 1226 W. Mitchell St.						
Reporter +..... Morn.ex.Sun... Court & R. E.....	1898	7	26	308	10.00	
J. F. Woodmansee, Editor; Daily Reporter Company, Inc., Publisher, Reporter Bldg., 424 E. Wells St.						
Sanitation..... Monthly..... San. Supplies.....	1930	2	32	119	1.00	
Controlled free distribution.						
E. C. Kratsch, Publisher, 734 E. Lexington St.						
Shorewood Herald +..... Thursday..... Non-partisan.....	1928	5	24	224	1.50	\$3,014
Whitefish Bay Herald +..... Thursday..... Non-partisan.....	1929	5	24	224	1.50	\$1,637
H. J. Kitz, Editor; Shorewood Printing Co., 3514 N. Oakland Ave.						
Sonntagspost + (German)..... Sunday..... Independent.....	1858	7	26	280	2.85	16,252
Leo Luedke, Editor; National Weeklies, Inc., Publisher, Brumder Bldg.						
Times +..... Thursday..... Independent.....	1903	8	24	294	Free	35,000
Harold Towell, Editor; Milwaukee Times, Inc., Publisher, 831 S. Fifth St.						
Tribuna Italian, La..... Monthly..... Non-partisan.....	1933	5	24	196	1.00	\$1,200
Joseph Cacchione, Editor and Publisher, 633 E. Clybourn St.						
Western Builder..... Thursday..... Construction.....	1911	2	43	143	6.00	★1,776
C. H. Fox, Editor; Western Builder Publishing Co., 407 East Michigan St.						
Wisconsin Enterprise } Thursday..... Republican.....	1916	5	24	210	2.00	\$25,000
Blade + (Negro).....						
J. Anthony Josey, Editor and Publisher; 1878 N. Ninth St.						
Wisconsin Jewish Chronicle + Friday..... Jewish Int.....	1921	6	26	280	3.00	
Nathan J. Gould, Editor; Wisconsin Jewish Chronicle, Inc., Publisher, 625 N. Milwaukee St.						
Wisconsin Magyarsag (Hun.) Friday..... Non-partisan.....	1924	7	26	280	2.00	\$7,140
Adrian Printing Co., Publisher, Suite 6035, Plankinton Arcade Bldg.						
Wisconsin Odd Fellow..... Monthly..... I. O. O. F.....	1885	3	24	161	x1.00	
A. M. Arveson, Editor; Kable Bros. Co., Publisher, Mt. Morris, Ill.						
Wisconsin Restaurateur..... Monthly..... Restaurant } Industry	1933	3	26	132	x1.00	
A. C. Wagner, Editor; Wisconsin Restaurant Assn., Pub., 5066 Plankinton Bldg.						
Wisconsin Retail Grocer..... Monthly..... Groceries & Gen'l Mdse.	1909	2	42	133	x2.00	200
Arthur E. Gesch, Ed.; Wisconsin Ret. Grocers Assn., Pub., 342 N. Water St.						
Wisconsin Tavern News—see Tavern News, Chicago, Ill.						
Wisconsin Telephone News..... Monthly..... Tele. Emp.....	1906	3	27	140	2.00	7,600
Free to employees. (No adv.)						
R. H. Angove, Editor; Wisconsin Telephone Co., Publisher, 722 N. Broadway.						
Wochenblat (Yid.&Eng.)..... Friday..... Independent.....	1915	6	26	308	2.00	
Isador S. Horwitz, Editor; Horwitz Printing and Pub. Co., 1721 N. Twelfth St.						
<b>MINERAL POINT (F10), pop. 2,274; Iowa Co. (SW). 50 m SW of Madison. CMSP&amp;P RR. Cheese, butter factories; machine shop; pea cannery; chick hatchery; brewery. Agriculture. Corn, oats, barley.</b>						
Iowa County Democrat +..... Thursday..... Democratic.....	1866	7	24	280	1.80	1,300
F. M. Shea, Editor; Shea & Shea, Publishers.						
Tribune..... Thursday..... Republican.....	1847	6	26	276	1.80	
B. J. Bennett, Editor and Publisher.						
<b>MINOCQUA (G4), pop. ×550; Oneida Co. (N). 75 m N of Wausau. CMSP&amp;P RR. Saw mill; bottling works. Summer resort. Pine timber.</b>						
Times..... Friday..... Democratic.....	1891	7	24	273	2.00	\$900
Enos E. Fisher, Editor; Minocqua Printing Company, Publisher.						
<b>MONDOVI (C6), pop. 1,623; Buffalo Co. (W). 23 m SW of Eau Claire. C&amp;NW RR. Creamery; grist, feed mills. Agriculture. Live stock, dairy products, corn.</b>						
Herald-News +..... Friday..... Republican.....	1879	7	26	308	2.00	
F. L. St. John, Editor; Mondovi Herald Printing Company, Inc., Publisher.						
<b>MONROE† (G10), pop. 5,015; Green Co. (S). 25 m N of Freeport. CMSP&amp;P; IC RRs. Manufactures cheese, cheese factory equipment, tubs, staves, butter, cement blocks. Brewery. Stock, dairy, poultry farms.</b>						
Green County Herald + (German-Swiss)..... Wednesday..... Independent.....	1877	7	26	304	3.00	
Fred L. Kohli, Editor and Publisher.						
Times +..... Evg.ex.Sun... Independent.....	1898	8	24	287	6.50	\$3,738
Harry B. Lyford, Editor; Monroe Evening Times Co., Publisher.						

Circulation—★Sept. A.B.C. Statement; ★June and March A.B.C. Statements; †P.O. Statement; Bold face, sworn; ‡Publisher's Report; Light face, estimated. + Uses Mats ☐ Nonpareil ems. 12 to inch. ▽ Agate lines, 14 to inch. †County Seat. Population—1930 Census; ×Dun & Bradstreet estimate. xSubscription included in membership fee.

	Estab	Cols	Width	Depth	Sub	Circ
<b>MONTFORT</b> (F9 ½), pop. 554; Grant Co. (SW). 55 m W of Madison. C&NW RR. Creamery; cheese factories; chick hatchery. Agriculture.						
Mail.....Thursday.....Ind. Rep.....	1899	6	26	276	1.50	‡650
R. D. Quick, Editor and Publisher.						
<b>MONTICELLO</b> (G10), pop. 644; Green Co. (S). 25 m SW of Madison. CMSP&P; 1C RRs. Woolen, feed mills; cheese, cigar factories. Farming.						
Messenger +.....Thursday.....Independent.....	1896	7	24	280	2.00	‡800
C. M. Wittenwyler, Editor and Publisher.						
<b>MORRISONVILLE</b> (H9), pop. ×197; Dane Co. (S). 14 m N of Madison. CMSP&P RR. Bank, De Forest. Soap factory. Diversified farming.						
Tribune.....Saturday.....Independent.....	1903	6	26	280	1.50	
Charles Eldredge, Editor and Publisher.						
<b>MOSINEE</b> (G6), pop. 1,229; Marathon Co. (NC). On Wisconsin River, 16 m S of Wausau. CMSP&P RR. Paper, lumber mills; cheese, fishing tackle factories; creamery. Pine, hemlock timber. Farming.						
Times +.....Wednesday.....Non-partisan.....	1895	6	26	280	1.50	873
Richard A. Hemp, Editor; Francis F. Schweinler, Publisher.						
<b>MOUNT HOREB</b> (G9 ½), pop. 1,425; Dane Co. (S). 22 m SW of Madison. C&NW RR. Butter, cheese, cement block factories; hatcheries. Agriculture. Dairy products, live stock.						
Mail +.....Thursday.....Independent.....	1901	6	26	280	1.50	
A. C. Krohn, Publisher.						
<b>MUKWONAGO</b> (K10), pop. 846; Waukesha Co. (SE). 26 m SW of Milwaukee. MSP&SSM; MER&L (elec.) RRs. Dental instrument factory. Farming.						
Chief.....Thursday.....Independent.....	1889	6	26	230	2.00	550
Mary D. Small, Editor and Publisher.						
<b>MUSCODA</b> (F9), pop. 900; Grant Co. (SW). 80 m NW of Madison. CMSP&P RR. Bank, Boscobel. Furniture, cheese factories; creamery. Agriculture.						
Progressive +.....Thursday.....Non-partisan.....	1913	7	24	280	1.50	1,100
Kenneth Galer, Editor; Muscoda Progressive, Publisher.						
<b>NECEDAH</b> (F7 ½), pop. 761; Juneau Co. (C). 85 m NE of La Crosse. CMSP&P; C&NW RRs. Wood products factory; creamery. Timber. Farming.						
Republican.....Thursday.....Republican.....	1884	7	26	280	1.75	
Roy L. Ware, Editor and Publisher.						
<b>NEENAH</b> (K7), pop. 9,151; Winnebago Co. (EC). On Fox River, 6 m S of Appleton. C&NW; CMSP&P; MSP&SSM RRs. Manufactures paper, paper specialties and machinery, milk products, lumber, cotton waste, flour, furnaces. Machine shops; stove, plow, brass foundries. Summer resort. Dairy farms.						
Friend and Guide.....Monthly.....Frat. & Fam.....	1897	4	29	189	.50	
Dio W. Dunham, Editor; Equitable Fraternal Union, Publisher.						
News-Times +.....Evg.ex.Sun.....Republican.....	1880	8	24	280	6.00	‡2,806
Clara A. Bloom, Editor; News Publishing Company.						
<b>NEILLSVILLE</b> † (E6 ½), pop. 2,118; Clark Co. (NWC). 51 m SE of Eau Claire. C&NW RR. Condensary; cheese, beverage factories; canneries. Agriculture. Dairy products, live stock.						
Clark County Press +.....Wednesday.....Independent.....	1867	8	24	304	2.00	2,800
W. F. Harvey, Editor and Publisher.						
<b>NEW GLARUS</b> (G10), pop. 1,010; Green Co. (S). 22 m SW of Madison. CMSP&P RR. Condensed milk, Swiss embroidery factories; bottling works. Agriculture.						
Post +.....Wednesday.....Independent.....	1895	6	26	280	2.00	‡600
Mrs. A. J. Thieler, Editor; Arthur J. Thieler, Publisher.						
<b>NEW HOLSTEIN</b> (K7 ½), pop. 1,274; Calumet Co. (E). 25 m NW of Sheboygan. CMSP&P RR. Manufactures auto equipment, gasoline engines, tractors, shoes, ensilage cutters, cheese, cigars. Pea cannery. Fox farms.						
Reporter +.....Thursday.....Republican.....	1903	7	26	280	2.00	1,100
Everett M. Cooley, Editor; New Holstein Reporter, Publisher.						
<b>NEW LISBON</b> (F8), pop. 1,076; Juneau Co. (C). 65 m E of La Crosse. CMSP&P RR. Creamery; brewery; feed mill; furniture factory. Diversified farming.						
New Lisbon Times and } Thursday.....Progressive.....	1856	7	26	280	2.00	811
Juneau County Argus +, } C. A. Leicht, Editor and Publisher.						
<b>NEW LONDON</b> (J7), pop. 4,661; Outagamie Co. (E) and Waupaca Co. (EC). On Wolf River, 39 m SW of Green Bay. GB&W; C&NW RRs. Manufactures plywood, sauerkraut, pickles, cheese, lumber, bricks, lingerie, beverages, cigars. Brewery. Agriculture.						
Press-Republican +.....Tues.&Thurs.....Independent.....	1891	7	24	280	2.40	2,570
W. T. Comstock, Editor; Comstock & Comstock, Publishers.						
<b>NEW RICHMOND</b> (A5), pop. 2,112; St. Croix Co. (NW). 35 m NE of St. Paul, Minn. C&NW; MSP&SSM RRs. Flour, feed mills; vegetable cannery; cheese, sporting goods factories. Agriculture. Dairying, live stock.						
News +.....Tues.&Fri.....Independent.....	1869	7	24	280	1.00	1,925
F. A. R. Van Meter, Editor; Van Meter Printing Company, Publisher.						
<b>NIAGARA</b> (K4), pop. 2,033; Marinette Co. (NE). 100 m N of Green Bay. C&NW RR. Paper mill. Diversified farming. Dairy products, live stock, potatoes.						
Journal +.....Friday.....Independent.....	1930	5	24	210	1.00	‡811
Martin Boerner, Editor; Boerner Publishing Company.						

Circulation—★June and March A.B.C. Statements; †P.O. Statement; Bold face, sworn; ‡Publisher's Report; Light face, estimated. +Uses Mats. ◊Nonpareil ems. 12 to inch. ▽Agate lines, 14 to inch. †County Seat. Population—1930 Census; ×Dun & Bradstreet estimate.

WISCONSIN

Directory of Newspapers and Periodicals, 1939

	Estab	Cols	Width	Depth	Sub	Circ
<b>NORWALK (E8)</b> , pop. 565; Monroe Co. (WC). 44 m E of La Crosse. C&NW RR. Creamery. Oak timber. Stock, dairy, poultry farms.						
Star Herald News.....Thursday.....Non-partisan.....1903	7	26	308	1.50		800
Paul Hesselgrave, Publisher.						
<b>OCONOMOWOC (K9)</b> , pop. 4,190; Waukesha Co. (SE). 35 m NW of Milwaukee. MER&L (elec.); CMSP&P RRs. Manufactures milk products, cheese, chemicals, laundry, machines, beverages. Pea canneries. Summer resort. Redemptorist Fathers' Seminary (Cath.). Agriculture. Dairy products.						
Enterprise +.....Friday.....Independent.....1888	8	24	311	2.00		1,739
C. W. Brown, Editor and Publisher.						
Liguorian, The (no adv.).....Monthly.....Religious.....1913	2	24	98	1.00		4,800
Rev. Donald F. Miller, Ed.; Redemptorist Fathers of Wis., Pub., P. O. Box 148.						
<b>OCONTO† (L6)</b> , pop. 5,030; Oconto Co. (NE). On Green Bay, 34 m NE of Green Bay. C&NW; CMSP&P RRs. Lumber, knitting mills; hardwood flooring, fish box, pickle, cheese factories. Brewery Hemlock, hardwood timber. Summer resort. Agriculture.						
Oconto County Reporter +.....Tues. & Fri.....Ind. Rep.....1871	7	24	280	2.00		2,816
R. G. Hyde, Editor; Reporter Publishing Company.						
<b>OCONTO FALLS (K6)</b> , pop. 1,921; Oconto Co. (NE). 32 m NE of Green Bay. C&NW RR. Cheese, butter factories; paper mill; cannery. Stock, poultry, grain farms.						
Herald +.....Thursday.....Republican.....1899	6	26	276	2.00		1,900
Ernest J. Shellman, Editor and Publisher.						
<b>OJIBWA</b> , pop. ×50; Sawyer Co. (NW). On Chippewa River. C&NW RR. Bank, Radisson. Pickle factory. Agriculture.						
Courier +.....Thursday.....Democratic.....1910	6	26	276	1.50		1,350
Lyle Speed, Editor; Courier Press Company, Publisher.						
<b>OMRO (J7½)</b> , pop. 1,255; Winnebago Co. (C). On Fox River, navigable, 10 m W of Oshkosh. CMSP&P RR. Creamery; grist-mill. Agriculture. Barley, corn, potatoes.						
Herald +.....Thursday.....Independent.....1894	6	26	280	2.00		
F. A. Siebensohn, Editor and Publisher.						
<b>ONALASKA (D8)</b> , pop. 1,408; La Crosse Co. (W). 5 m N of La Crosse, nearest banking town. C&NW; CMSP&P; CB&Q RRs. Canneries; pickle factory; yarn mill. Hardwood timber. Diversified farming. Grain, cabbage, stock.						
La Crosse County Record.....Thursday.....Independent.....1885	5	26	252	1.50		805
E. G. Showers, Editor and Publisher.						
<b>OREGON (H10)</b> , pop. 857; Dane Co. (S). 12 m S of Madison. C&NW RR. Creamery; cigar factory. Agriculture. Dairying, corn, tobacco.						
Observer +.....Thursday.....Independent.....1880	6	26	276	1.50		1,675
E. F. Kramer, Editor and Publisher.						
<b>ORFORDVILLE (H10)</b> , pop. 502; Rock Co. (S). 15 m NW of Beloit. CMSP&P RR. Condensary; creamery. Diversified farming. Dairying, stock, tobacco.						
Orfordville Journal and } Footville News ..... } Wednesday.....Independent.....1903	6	26	273	1.50		
Journal Printing Company, Publisher.						
<b>OSCEOLA (A5)</b> , pop. 607; Polk Co. (NW). 45 m NE of St. Paul, Minn. MSP&SSM RR. Cheese, cheese box, beekeepers' supply factories; bottling works. Lake resort. Hardwood timber. Agriculture. Hogs.						
Sun +.....Thursday.....Independent.....1897	6	26	280	2.00		1,064
F. C. Letch, Editor and Publisher.						
<b>OSHKOSH† (J7½)</b> , pop. 40,108; Winnebago Co. (EC). On Lake Winnebago and Fox River, 85 m N of Milwaukee. C&NW; CMSP&P; MSP&SSM RRs. Airport. Manufactures tools, barn equipment, wood-working and farm machinery, valves, fittings matches, washing machines, trucks, paint, textiles, auto parts, wood products. Five banks; clearings (12-31-37), \$25,372,949; deposits (3-12-38), \$15,634,484. 12,750 electric (AC) meters; 8,543 gas (artif.) meters; 9,404 telephones. Fish hatchery. Resort. State Teachers College.						
Fox Valley Free Press +.....Friday.....Progressive.....1932	8	24	280	1.00		3,850
W. J. Var. Allen, Editor; Fox Valley Free Press, Inc., Pub., 418 Seventh St.						
Northwestern +.....Evg. ex. Sun.....Republican.....1868	8	24	297	6.00	★	14,696
L. H. Torreyson, Editor; O. J. Hardy, Publisher.						
Teachers College Advance √...Ftntly (Wed.) Collegiate.....1919	5	26	252	2.00		
Students of State Teachers College, Editors and Pubs., 470 Algoma Blvd.						
<b>OSSEO (D6)</b> , pop. 933; Trempealeau Co. (W). 24 m SE of Eau Claire. C&NW RR. Milk products, cheese, cement block factories; creamery; pea cannery; machine shop. Agriculture.						
Tri-County News +.....Thursday.....Independent.....1890	7	26	308	1.50		1,261
Prints editions for Eleva and Strum. J. H. Smith, Editor and Publisher.						
<b>OWEN (E5½)</b> , pop. 1,102; Clark Co. (NWC). 48 m NE of Eau Claire. MSP&SSM RR. Condensary; pea cannery; paper container, wooden box, crate factories. Timber. Stock, dairy, poultry farms.						
Enterprise +.....Thursday.....Non-partisan.....1906	6	26	280	2.00		1,1287
V. P. Barager, Editor and Publisher.						
<b>PALMYRA (J10)</b> , pop. 642; Jefferson Co. (SE). 40 m SW of Milwaukee. CMSP&P RR. Flour, feed mills. Lake resort. Diversified farming.						
Enterprise +.....Thursday.....Independent.....1874	6	26	280	2.00		1,900
Kenneth Elwood, Editor; Palmyra Publishing Company.						

Circulation—★Sept. A.B.C. Statement; ★June and March A.B.C. Statements; †P.O. Statement; Bold face, sworn; ‡Publisher's Report; Light face, estimated. +Uses Mats. ⊕Nonpareil ems. 12 to inch. ∇Agate lines. 14 to inch. †County Seat. Population—1930 Census; ×Dun & Bradstreet estimate. √Issued only during academic year.

Directory of Newspapers and Periodicals, 1939

WISCONSIN

	Estab	Cols	Width	Depth	Sub	Circ
<b>PARDEEVILLE</b> (H8 1/2), pop. 873; Columbia Co. (SC). 35 m N of Madison. CMSP&P RR. Cheese factory; pea canneries. Diversified farming.						
Pardeeville-Wyocena Times + Thursday.....Non-partisan.....	1886	6	26	280	2.00	531
A. W. Bakhen, Editor; Angie W. Cox, Publisher.						
<b>PARK FALLS</b> (F4), pop. 3,036; Price Co. (N). 100 m SE of Superior. C&NW; MSP&SSM RRs. Paper, lumber mills; creamery; bottling works. Hemlock, hardwood timber. Resort. Agriculture. Dairy products.						
Herald +.....Friday.....Republican.....	1900	6	26	280	2.00	1,100
Alan M. Young, Editor; Herald Publishing Company.						
<b>PEPIN</b> (B6 1/2), pop. 603; Pepin Co. (W). On Mississippi River, 60 m SE of St. Paul, Minn. CB&Q RR. Steamboat connections. Bank, Maiden Rock. Implement specialties, hardware, pickle factories. Creamery. Lake resort. Timber. Agriculture. Barley, rye, wheat.						
Herald +.....Thursday.....Independent.....	1907	6	24	280	1.50	731
R. E. Portmann, Editor; Pepin Herald, Publisher.						
<b>PESHTIGO</b> (L5 1/2), pop. 1,579; Marinette Co. (NE). On Peshtigo River, navigable, 52 m N of Green Bay. C&NW RR. Boat, cheese factories; paper, flour mills. Diversified farming. Dairy, poultry products, live stock.						
Times +.....Thursday.....Non-political.....	1868	7	24	294	1.50	
Leo J. Pesch, Editor and Publisher.						
<b>PHILLIPS</b> † (F4), pop. 1,901; Price Co. (N). 90 m NW of Wausau. MSP&SSM RR. Lumber mills; creamery; cheese factory. Agriculture. Dairy products, potatoes.						
Bee +.....Thursday.....Republican.....	1884	6	26	280	2.00	1,788
George R. Foster, Editor; George R. Foster & Sons, Publishers.						
Wisconsin Homestead.....Monthly.....Farm & Home.....	1926	3		108	.25	
F. A. Kremer, Editor and Publisher.						
<b>PITTSVILLE</b> (F7), pop. 508; Wood Co. (C). 60 m SW of Wausau. CMSP&P RR. Bank, Wisconsin Rapids. Creamery; cheese; pottery factories; cannery. Stock, dairy, poultry, grain farms. Hay.						
Record +.....Thursday.....Independent.....	1909	7	26	280	1.50	1750
D. M. McKee, Editor and Publisher.						
<b>PLAINFIELD</b> (H7), pop. 537; Waushara Co. (C). 50 m S of Wausau. MSP&SSM RR. Creamery; feed mill. Diversified farming. Potatoes, rye, hay.						
Sun +.....Thursday.....Independent.....	1883	6	26	280	2.00	880
M. K. Fields, Editor; W. H. Fields, Publisher.						
<b>PLATTEVILLE</b> (F10), pop. 4,047; Grant Co. (SW). 20 m NE of Dubuque, Iowa. CMSP&P; C&NW RRs. Milk products, cheese, cigar factories; machine shop. Chick hatcheries. State Teachers College. Zinc mines. Agriculture.						
Exponent v.....15 ti. a year.....Normal School.....	1889	5	25	203	x	500
Students of State Teachers College, Editors and Publishers.						
Grant County News +.....Friday.....Independent.....	1884	7	24	280	1.50	1,925
R. I. Dugdale, Editor; Grant County News, Publisher.						
Journal +.....Wednesday.....Independent.....	1899	8	24	280	1.50	3,475
H. A. Brockman, Editor and Publisher.						
<b>PLUM CITY</b> (B6), pop. 320; Pierce Co. (W). 50 m SW of Eau Claire. Railroad station, Maiden Rock. CB&Q RR. Feed mill. Maple timber. Farming.						
News +.....Thursday.....Ind. Dem.....	1931	7	24	280	2.00	745
Kenneth F. Neill, Editor; Neill Printing Company, Publisher.						
<b>PLYMOUTH</b> (L8), pop. 3,882; Sheboygan Co. (E). 16 m W of Sheboygan. C&NW; WP&L; CMSP&P RRs. Cheese, cheese bandage, cigar, paper container, metal goods factories; vegetable cannery; brewery; creamery; marble works. Sand and gravel pits. Agriculture. Dairy products, feed crops.						
Mission House Mirror + v.....Ftntly (Thurs.) Collegiate.....	1870	5	25	210	1.00	500
Students of Mission House College, Editors and Publishers.						
Post (German).....Friday.....Independent.....	1886	6	26	273	2.00	
C. F. Wandersleben, Editor; Wandersleben & Schmidt, Publishers.						
Review +.....Mon.&Thurs.....Independent.....	1865	8	24	308	2.00	2,100
Rex H. Burnham, Editor; B. L. Harper, Publisher.						
<b>PORTAGE</b> † (H8 1/2), pop. 6,308; Columbia Co. (SC). On Wisconsin River, at head of navigation, and the Portage ship canal from Wisconsin to Fox River, 37 m N of Madison. MSP&SSM; CMSP&P RRs. Manufactures shoes, hosiery, boats, steel tanks, candy, furniture, tire patches. Marble, bottling works; creamery. Hardwood timber. Agriculture. Dairy products.						
Register-Democrat +.....Evg.ex.Sun.....Republican.....	1886	8	24	273	7.50	1,755
Wisconsin State Register +.....Thursday.....Republican.....	1859	8	24	273	2.00	3,441
A. A. Porter, Editor; Wisconsin State Register Company, Publisher.						
<b>PORT WASHINGTON</b> † (L9), pop. 3,693; Ozaukee Co. (SE). On Lake Michigan, 26 m N of Milwaukee. MER&L (elec.); C&NW RRs. Manufactures raincoats, garden tools, foundry equipment, concrete mixers, brass castings, portable cylinder grinders, chairs, school furniture. Bottling works; pea cannery. Fisheries. Agriculture.						
Herald +.....Wednesday.....Democratic.....	1895	7	26	308	1.50	
Partly free distribution. W. B. Krause, Editor and Publisher.						
Pilot +.....Thursday.....Republican.....	1898	7	26	304	1.50	1,975
Norbert A. Sauer, Editor and Publisher.						
<b>POYNETTE</b> (H9), pop. 672; Columbia Co. (SC). 28 m N of Madison. CMSP&P RR. Pea cannery. Chick hatchery. Agriculture. Tobacco.						
Press +.....Friday.....Independent.....	1888	6	26	276	2.00	550
C. M. Butler, Editor and Publisher.						

Circulation—★June and March A.B.C. Statements; †P.O. Statement; Bold face, sworn; ‡Publisher's Report; Light face, estimated. + Uses Mats. ◊ Nonpareil ems. 12 to inch, ▽ Agate lines, 14 to inch. †County Seat. ‡County Seat. Population—1930 Census. †Issued only during academic year. xSub. included in membership fee.

	Estab	Cols	Width	Depth	Sub	Circ
<b>PRAIRIE DU CHIEN† (D9)</b> , pop. 3,943; Crawford Co. (SW). On Mississippi River, 72 m S of La Crosse. CMSP&P; CB&Q RRs. Ferry, railroad bridge to Marquette, Iowa. Manufactures woolen goods, printers' tools, store fixtures, butter, mineral feed, stock remedies. Cannery. Ships produce. Stock, dairy, poultry farms. Hogs.						
Courier+	.....	Tuesday.....	Democratic.....	1848	7 24 280 1.80	1,700
Crawford County Press+	.....	Thursday.....	Republican.....	1904	7 24 280 2.00	2,250
H. E. Howe, Editor; Howe Printing Company, Publisher.						
<b>PRAIRIE DU SAC (G9)</b> , pop. 949; Sauk Co. (SC). 25 m NW of Madison. CMSP&P RR. Feed mills; creamery. Lake resort. Stock, dairy, poultry, grain farms.						
Sauk County News+	.....	Thursday.....	Non-partisan.....	1876	7 26 304 2.00	1,150
Bert Giegerich, Editor and Publisher.						
<b>PRENTICE (F4½)</b> , pop. 437; Price Co. (N). About 185 m E of Minneapolis, Minn. MSP&SSM RR. Bank, Phillips. Cannery. Hardwood timber. Agriculture. Potatoes, peas, beans.						
News.....	.....	Thursday.....	Non-partisan.....	1931	6 26 280 2.00	‡825
Ralph E. Nehls, Editor and Publisher.						
<b>PRESCOTT (A6)</b> , pop. 755; Pierce Co. (W). On Mississippi River and St. Croix Lake, 23 m SE of St. Paul, Minn. CB&Q RR. Seed corn warehouse; fishing tackle factory; boat works; creamery. Summer resort. Stock, dairy farms.						
Journal.....	.....	Thursday.....	Independent.....	1876	6 26 273 2.00	‡610
W. H. Hansen, Editor and Publisher.						
<b>PRINCETON (J8)</b> , pop. 1,183; Green Lake Co. (SEC). On Fox River, 35 m W of Fond du Lac. C&NW RR. Feed mills; cigar, herb factories; chick hatcheries; creameries; brewery. Agriculture.						
Times-Republic.....	.....	Thursday.....	Independent.....	1867	7 26 280 2.00	‡1,245
H. H. Hobart, Editor; H. H. Hobart & Sons, Publishers.						
<b>RACINE† (L10)</b> , pop. 67,542; Racine Co. (SE). On Lake Michigan. 25 m S of Milwaukee. MER&L (elec.); CNS&M; C&NW; CMSP&P RRs. Three airports. Steamboat connections. Manufactures agricultural implements, automobiles, auto accessories, electrical devices, leather, floor wax, milk products, hair clippers, shoes, Tannery. Five banks; bank clearings (9-30-37), \$52,091,653; deposits (3-7-38), \$19,762,174. 20,600 electric (AC) meters; 16,948 gas (artif.) meters; 13,500 telephones. Stone quarries. Resort.						
Bulletin+	.....	Sunday.....	Republican.....	1932	8 24 294 Free	15,000
Journal-Times+	.....	Evg.ex.Sun.....	Republican.....	1886	8 24 294 10.40	★‡18,753
F. R. Starbuck, Editor; Journal-Times Co., Pub., Fourth and Wisconsin Sts.						
Wisconsin Agriculturist and Farmer	.....	Fntly. (Sat.)..	Agricultural.....	1849	4 26 196 .60	★‡185,394
Frank B. Swingle, Editor; Wisconsin Farmer Co., Publisher, 1125 Sixth St.						
<b>RANDOLPH (J8½)</b> , pop. 1,161; Columbia Co. (SC) and Dodge Co. (SE). 35 m SW of Fond du Lac. CMSP&P RR. Canneries; cheese factory. Seed produced in large quantities. Stock, dairy, poultry farms.						
Advance.....	.....	Thursday.....	Ind. Rep.....	1893	6 26 273 2.00	700
L. E. Williams, Editor and Publisher.						
<b>RANDOM LAKE (L8½)</b> , pop. 576; Sheboygan Co. (E). 20 m SW of Sheboygan. CMSP&P RR. Bank, Adell. Cheese, tag factories; brewery; cannery. Resort. Dairy farms. Grain, hogs.						
Times.....	.....	Thursday.....	Independent.....	1918	6 26 280 1.50	‡530
H. C. Scholler, Editor; Times Publishing Company.						
<b>REEDSBURG (G8½)</b> , pop. 2,967; Sauk Co. (SC). 51 m NW of Madison. C&NW RR. Woolen mill; creameries; basket, cigar factories; brewery; cannery. Chick hatchery. Diversified farming.						
Free Press+	.....	Friday.....	Non-partisan.....	1862	6 26 280 2.00	1,500
Reedsburg Free Press, Publisher.						
Times+	.....	Friday.....	Non-partisan.....	1887	6 26 280 2.00	1,438
Max F. Ninman, Editor; T. C. Ninman, Publisher.						
<b>REESEVILLE (J9)</b> , pop. 422; Dodge Co. (SE). 35 m NE of Madison. CMSP&P RR. Cheese factory; pea, tomato cannery. Diversified farming.						
Review+	.....	Thursday.....	Non-partisan.....	1889	6 26 273 2.00	440
Robert Hutto, Editor; Emil Klentz, Publisher.						
<b>RHINELANDER† (H4)</b> , pop. 8,019; Oneida Co. (N). On Wisconsin River, 65 m NE of Wausau. C&NW; MSP&SSM; ROB FRs. Manufactures lumber, cheese, paper and paper products, boats, refrigerators, veneer, hardwood flooring. Brewery. Summer resort. Pine, hardwood timber. Agriculture. Potatoes, strawberries, oats.						
New North+	.....	Thursday.....	Independent.....	1882	7 26 280 2.00	
Harry Slosson, Editor; New North Printing Company, Publisher.						
News+	.....	Evg.ex.Sun.....	Independent.....	1917	8 24 294 7.80	‡2,422
Clifford G. Ferris, Editor; Rhinelander Publishing Company.						
<b>RIB LAKE (F5)</b> , pop. 1,180; Taylor Co. (NWC). 55 m NW of Wausau. MSP&SSM RR. Lumber, shingle, lath mills. Timber. Dairy farms.						
Herald+	.....	Friday.....	Democratic.....	1897	6 26 273 2.00	‡600
R. J. Voemastek, Editor; John J. Voemastek, Publisher.						
<b>RICE LAKE (C4½)</b> , pop. 5,177; Barron Co. (NW). 60 m NW of Eau Claire. MSP&SSM; C&NW RRs. Manufactures cheese, cheese boxes, snow fences, excelsior, potato machinery. Bottling works; creamery. Farming. Dairy products, potatoes, peas.						
Chronotype+	.....	Wednesday.....	Independent.....	1874	8 24 308 2.00	3,481
R. P. Young, Editor; W. D. Leary, Publisher.						
Rice Lake Bulletin+	.....	Thursday.....	Non-partisan.....	1935	6 26 280 1.00	660
A. L. Buzzell, Editor and Publisher.						

Circulation—★Sept. A.B.C. Statement; ★June and March A.B.C. Statements; †P.O. Statement; Bold face, sworn; ‡Publisher's Report; Light face, estimated. + Uses Mats. ◊ Nonpareil ems, 12 to inch. ▽ Agate lines, 14 to inch. †County Seat. Population—1930 Census.



	Estab	Cols	Width	Depth	Sub	Circ
<b>RICHLAND CENTER†</b> (F9), pop. 3,632; Richland Co. (SW). 65 m NW of Madison. CMSP&P RR. Condensary; cheese, cheese box, butter factories. Chick hatchery. Diversified farming. Dairying, hay, corn.						
Republican Observer +.....Thursday.....Republican.....	1855	7	26	308	2.00	\$2,200
S. W. Fogo, Editor; Republican Observer, Publisher.						
Richland Democrat +.....Friday.....Independent.....	1892	7	26	308	2.00	\$2,390
Mrs. Lela P. Andrews, Editor and Publisher.						
<b>RIO</b> (H9), pop. 641; Columbia Co. (SC). 25 m NE of Madison. CMSP&P RR. Creamery. Stock, dairy farms. Potatoes, tobacco, peas.						
Journal +.....Thursday.....Non-partisan.....	1925	6	26	280	2.00	385
Victor L. Stroebel, Editor; Bakken & Stroebel, Publishers.						
<b>RIPON</b> (J8), pop. 3,984; Fond du Lac Co. (SEC). 20 m NW of Fond du Lac. CMSP&P; C&NW RRs. Manufactures washing machines, hosiery, gloves, advertising specialties, microscope slides, aprons, cigars, flour. Pea canneries. Ripon College. Agriculture.						
College Days v.....Tuesday.....Collegiate.....	1866	5	26	238	2.00	800
Students of Ripon College, Editors and Publishers.						
Commonwealth +.....Friday.....Neutral.....	1863	7	26	294	1.50	
J. S. Morris, Editor; Luck & Inversetti, Publishers.						
Press +.....Thursday.....Republican.....	1866	8	24	308	2.00	\$2,354
R. S. Howe, Editor; Howe Company, Inc., Publisher.						
<b>RIVER FALLS</b> (A6), pop. 2,363; Pierce Co. (W) and St. Croix Co. (NW). 30 m SE of St. Paul, Minn. CSMP&O RR. Overall, patent medicine, archery and sporting goods factories; creameries; feed mill; grain elevator. State Teachers College. Diversified farming.						
Journal +.....Thursday.....Independent.....	1857	7	24	280	2.00	1,500
Clarence E. White, Editor and Publisher.						
Student Voice.....Wednesday.....Collegiate.....	1916	5	24	210	1.50	
Students of Western Wisconsin State Teachers College, Publishers.						
<b>SAINT CROIX FALLS</b> (A5), pop. 952; Polk Co. (NW). On St. Croix River, 50 m NE of St. Paul, Minn. MSP&SSM RR. Fish hatchery. Summer resort. Farming.						
Standard-Press +.....Thursday.....Independent.....	1902	6	26	280	1.00	\$1,200
David Hammergren, Jr., Editor; Standard-Press Publishing Company.						
<b>SAINT FRANCIS</b> (L9 1/2), pop. ×870; Milwaukee Co. (SE). 2 m S of Milwaukee, nearest banking town. C&NW RR. Shoe rack and truck, candy factories. Catholic institutions. Farming. Truck crops.						
Our Young People—The } Monthly.....{The Deaf (His- Deaf Mutes' Friend.....} tory & Local 1900 2 40 140 1.00 \$3,000 Not issued August and September. {Events) Rev. Charles D. E. Monroe, Editor; St. John's Institute for Deaf Mutes, Pub.						
<b>SAUK CITY</b> (G9), pop. 1,137; Sauk Co. (SC). On Wisconsin River, 25 m NW of Madison. CMSP&P RR. Manufactures autotrucks, sashes, doors, sirens, cheese. Pea cannery; creamery; chick hatchery. Agriculture. Corn, peas, potatoes.						
Pioneer Press +.....Thursday.....Republican.....	1853	6	26	280	2.00	
Charles F. Ninman, Editor and Publisher.						
<b>SEYMOUR</b> (K6 1/2), pop. 1,201; Outagamie Co. (E). 17 m W of Green Bay. GB&W RR. Manufactures cheese, cheese boxes, butter, beverages. Cannery. Chick hatchery. Agriculture. Grain, stock.						
Press +.....Thursday.....Independent.....	1886	7	24	280	2.00	
C. A. Van Vuren, Editor and Publisher.						
<b>SHARON</b> (J10 1/2), pop. 733; Walworth Co. (SE). 16 m E of Beloit. C&NW RR. Manufactures dairy products, feed. Diversified farming. Small grain, corn.						
Reporter +.....Thursday.....Republican.....	1878	6	26	280	2.00	\$715
J. L. Howell, Editor and Publisher.						
<b>SHAWANO†</b> (J6), pop. 4,188; Shawano Co. (NEC). 40 m NW of Green Bay. C&NW; MSP&SSM RRs. Manufactures paper, lumber, veneer, plywood, cheese and cheese boxes, flour, feed, medicines. Cannery; creamery; brewery. Lake resort. Timber. Dairy, poultry farms.						
Leader +.....Evg.ex.Sun.....Independent.....	1881	8	24	290	4.50	\$3,878
Byron F. Heal, Editor; Leader Publishing Company, Inc.						
Shawano County Journal +.....Thursday.....Republican.....	1859	7	26	304	2.00	3,464
Harold A. Meyer, Editor; Shawano County Journal Publishing Company.						
<b>SHEBOYGAN†</b> (I.8), pop. 39,251; Sheboygan Co. (E). On Lake Michigan, 57 m N of Milwaukee. C&NW; MER&L (elec.); WP&L (elec.) RRs. Airport. Steamboat connections. Manufactures furniture, enamelware, shoes, canned peas, boxes, hosiery, sausages, cheese, toys, clothing, bread wrapping machines. Brewery; cannery; foundry. Four banks; deposits (June 30, 1936), \$23,108,374. 14,172 electric (AC) meters; 10,188 gas (artif.) meters; 8,500 telephones. Fisheries. Resort.						
Amerika + (German).....Wednesday.....Non-partisan.....	1897	8	25	294	2.00	1,990
Walter Knippel, Editor; Press Publishing Co., 604 N. Seventh St.						
Liberty Mail Order Digest.....Monthly.....Mail Order.....	1929	2	26	98	1.00	
Max Schnell, Editor; Sheboygan Publishing Company, 820 Center Ave.						
Press +.....Evg.ex.Sun.....Democratic.....	1907	8	25	294	7.00	★\$18,540
C. E. Broughton, Editor; Press Publishing Company, 626 Center Ave.						
Times +.....Thursday.....Progressive.....	1934	8	24	294	1.00	4,415
Elmer Beck, Editor; Weeklies, Inc., Publisher, 919 N. 8th St.						

Circulation—★Sept. A.B.C. Statement; ★June and March A.B.C. Statements; §P.O. Statement; Bold face, sworn; †Publisher's Report; Light face, estimated. + Uses Mats. ◇Nonpareil ems. 12 to inch. ▽Agate lines. 14 to inch. ‡County Seat. Population—1930 Census; ×Dun & Bradstreet estimate. √Issued only during academic year.

WISCONSIN

Directory of Newspapers and Periodicals, 1939

	Estab	Cols	Width	Depth	Sub	Circ	
<b>SHEBOYGAN FALLS (L8)</b> , pop. 2,934; Sheboygan Co. (E). 50 m N of Milwaukee. C&NW; WP&L (elec.) RRs. Manufactures furniture, wagons, tools, steel castings, wood-working machines, cheese. Creamery; cannery; foundry. Agriculture. Dairying, truck crops.							
Cheese Reporter.....	Saturday.....	Cheese Indus.....	1876	4	26	182 2.00	2,056
F. W. Zimmerman, Editor; Newcomer & Zimmerman, Publishers.							
Sheboygan County News +.....	Thursday.....	Republican.....	1875	7	26	280 1.50	1,159
N. J. Hennen, Editor; Newcomer & Zimmerman, Publishers.							
<b>SHELL LAKE† (C4)</b> , pop. 826; Washburn Co. (NW). 76 m S of Superior. C&NW RR. Boat works; flour, feed mill; creamery. Lake resort. Agriculture. Potatoes, grain.							
Washburn County Register +.....	Thursday.....	Independent.....	1887	6	26	276 1.50	841
W. M. Kommerstad, Editor and Publisher.							
<b>SHULLSBURG (F10)</b> , pop. 1,041; Lafayette Co. (S). 55 m SW of Madison. CMSP&P RR. Cheese, butter factories. Zinc mines. Agriculture.							
Pick and Gad +.....	Thursday.....	Non-partisan.....	1881	7	26	280 2.00	‡880
H. T. Law, Publisher.							
<b>SIREN (A3½)</b> , pop. —; Burnett Co. (NW). 60 m S of Superior. MSP&SSM RR. Manufactures disinfectants, dairy supplies, lawn furniture. Saw mill. Creamery. Summer resort. Stock, dairy, poultry farms.							
Burnett County Leader +.....	Thursday.....	Liberal.....	1937	7	26	276 1.50	1,400
Bennie Bye, Editor; Inter-County Cooperative Pub. Assn., Centuria.							
<b>SLADES CORNER</b> , pop. ×47; Kenosha Co. (SE). 25 m W of Kenosha. Railroad station, Burlington. CMSP&P; MSP&SSM; CNS&M RRs. Farming.							
Mugwump.....	Thursday.....	Non-partisan.....	1892	3	26	140 .35	380
Paul J. Sauer, Editor and Publisher.							
<b>SOLDIERS GROVE (E9)</b> , pop. 710; Crawford Co. (SW). 50 m SE of La Crosse. CMSP&P RR. Bank, Gays Mills. Cheese factory; creamery; flour and feed mills. Diversified farming.							
Kickapoo Scout.....	Thursday.....	Republican.....	1881	6	26	276 1.50	
A. C. Rasmussen, Editor and Publisher.							
<b>SOMERSET (A5)</b> , pop. 480; St. Croix Co. (NW). 28 m N of St. Paul. MSP&SSM RR. Creamery; cheese factories. Stock, dairy, poultry, grain farms.							
Reveille +.....	Thursday.....	Independent.....	1929	6	26	276 1.50	409
Donalda La Grandeur, Editor; F. C. Letch, Publisher.							
<b>SOUTH MILWAUKEE (L10)</b> , pop. 19,706; Milwaukee Co. (SE). 10 m S of Milwaukee. C&NW; MER&L (elec.) RRs. Manufactures malleable castings, excavating machines, tile, wood and metal products, electric devices, pickles. Iron, steel foundries; bottling works; tannery. Truck and grain farms.							
Driller.....	Monthly.....	{ Water Well Drilling	1927	2	27	102 1.00	9,553
Arnold Andrews, Editor; Excavating Engineer Publishing Company.							
Excavating Engineer.....	Monthly.....	Excavating.....	1904	3	27	140 1.00	
Arnold Andrews, Ed.; Excavating Engineer Publishing Co., 1014 Milwaukee Ave. Controlled free dist. >28,054							
Journal +.....	Friday.....	Ind. Rep.....	1893	5	24	280 1.00	1,275
Fred L. Hook, Editor; F. L. Hook and C. A. Fish, Publishers.							
Voice +.....	Thursday.....	Non-partisan.....	1932	8	24	308 1.20	3,400
F. P. Neumann and A. M. Huebner, Editors and Publishers, 2000 13th Ave.							
<b>SOUTH WAYNE (G10)</b> , pop. 316; Lafayette Co. (S). 50 m SW of Madison. CMSP&P RR. Cheese factories; feed mill. Agriculture.							
Homestead.....	Thursday.....	Independent.....	1904	7	26	304 1.50	
Harry Hough, Editor and Publisher.							
<b>SPARTA† (E8)</b> , pop. 4,949; Monroe Co. (WC). On La Crosse River, 28 m NE of La Crosse. CMSP&P; C&NW RRs. Creamery; condensary; tobacco, brush, sash and door factories; grist-mill; pea cannery. Dairy, stock, poultry, fruit farms.							
Herald +.....	Tuesday.....	Independent.....	1858	7	26	287 2.00	3,150
Monroe County Democrat +.....	Thursday.....	Democratic.....	1857	7	26	287 2.00	3,150
T. C. Radde, Editor; Monroe County Publishing Company.							
<b>SPENCER (F6)</b> , pop. 456; Marathon Co. (NC). 50 m SW of Wausau. MSP&SSM RR. Condensary; cheese factories. Agriculture. Dairy products.							
Record.....	Thursday.....	Independent.....	1914	5	26	252 2.00	600
L. L. Quimby, Editor and Publisher.							
<b>SPOONER (C4)</b> , pop. 2,426; Washburn Co. (NW). 74 m S of Superior. C&NW RR. Creamery; bottling works. Dairy, poultry farms. Potatoes.							
Advocate +.....	Thursday.....	Independent.....	1900	6	26	280 2.00	1,575
E. M. Bardill, Editor and Publisher.							
Washburn County Leader.....	Wednesday.....	.....	1938	7	26	280 1.50	1,100
Bennie Bye, Editor; Inter-County Cooperative Pub. Assn., Centuria.							
<b>SPRING GREEN (F9)</b> , pop. 779; Sauk Co. (SC). 42 m W of Madison. CMSP&P RR. Creamery; cheese, vault factories; flour and feed mill. Chick hatchery. Farming.							
Home News +.....	Thursday.....	Independent.....	1881	7	26	280 1.50	‡900
R. H. Purdy, Editor and Publisher.							
<b>SPRING VALLEY (B6)</b> , pop. 896; Pierce Co. (W). 50 m SE of St. Paul, Minn. C&NW RR. Creamery; lumber, flour, feed mills; foundry. Timber. Stock, dairy farms.							
Sun +.....	Thursday.....	Non-partisan.....	1892	6	26	276 2.00	1,480
Charles Lowater, Editor; Spring Valley Publishing Company, Inc.							

Circulation—★June and March A.B.C. Statements; >CCA Audit; §P.O. Statement; Bold face, sworn; †Publisher's Report; Light face, estimated. +Uses Mats. ◇Nonpareil ems. 12 to inch. ▽Agate lines. 14 to inch. †County Seat. Population—1930 Census; ×Dun & Bradstreet estimate.

	Estab	Cols	Width	Depth	Sub	Circ
<b>STANLEY</b> (E5 1/2), pop. 1,988; Chippewa Co. (NW). 34 m NE of Eau Claire. MSP&SSM RR. Manufactures cheese and cheese boxes, brick, woodenware, staves, playground equipment, luggage. Agriculture, especially dairy products.						
Republican + ..... Friday.....	1896	7	26	304	1.50	1,125
W. H. Bridgman, Editor; Inter County Publishing Company.						
<b>STEVENS POINT</b> † (G6 1/2), pop. 13,623; Portage Co. (C). On Wisconsin River, 80 m NW of Oshkosh. GB&W; MSP&SSM RRs. Manufactures pulp, paper, furniture, artificial flies, fishing tackle, barn equipment, patent medicines, soap, fur coats, cheese, cement blocks. Brewery; creamery; bottling works. State Teachers College. Agriculture. Potatoes, wheat, corn.						
Gwiazda Polarna + (Polish)..... Saturday.....	1908	8	24	301	4.00	22,764
Henry Niewolkiewicz, Editor; Worzalla Publishing Company.						
Journal + ..... Evg.ex.Sun.....	1873	8	24	294	7.80	\$6,806
Guy W. Rogers, Editor; F. W. Leahy, Publisher.						
Pointer v..... Thursday.....	1895	4	26	168	2.00	
Students of Central State Teachers College, Editors and Publishers.						
Rolnik + (Farmer) (Polish)..... Saturday.....	1892	8	24	301	3.00	4,900
Henry Niewolkiewicz, Editor; Worzalla Publishing Company.						
<b>STOUGHTON</b> (H10), pop. 4,497; Dane Co. (S). 20 m SE of Madison. CMSP&P RR. Manufactures automobile bodies and trailers, electric heaters and stoves, shoes, leather products, wagons, finished woodwork. Condensary; tobacco warehouses; foundry. Agriculture. Tobacco.						
{ Courier-Hub + ..... Evg.ex.Sun.....	1905	8	24	280	7.80	
{ Courier-Hub + ..... Wednesday.....	1931	8	24	280	1.50	
Harold W. Quirt, Editor; Courier-Hub Publishing Company.						
<b>STRATFORD</b> (F6), pop. 960; Marathon Co. (NC). 34 m SW of Wausau. C&NW RR. Cheese factories; pea cannery; condensary. Timber. Diversified farming.						
Journal..... Thursday.....	1907	7	26	276	2.00	800
D. D. Hale, Editor; Journal Printing Company, Publisher.						
<b>STRUM</b> (D6 1/2), pop. ×350; Trempealeau Co. (W). 22 m S of Eau Clair. C&NW RR. Bank, Osseo. Creamery; cheese factory; grain elevator. Farming.						
Tri-County News—See Osseo.						
<b>STURGEON BAY</b> † (M6), pop. 4,983; Door Co. (NE). On Sturgeon Bay, 40 m NE of Green Bay. GB&W RR. Steamboat connections. Condensary; ship building plants; boat works; cheese, woodenware factories; saw, feed mills; cannery; fruit packing plants. Summer resort. State Fish Hatchery. Ships cherries. Agriculture, especially cherries.						
Door County Advocate + ..... Friday.....	1862	8	24	301	2.00	2,875
H. J. Sanderson and A. T. Harris, Editors; Door County Publishing Company.						
Door County News + ..... Thursday.....	1914	8	24	308	2.00	2,897
George Slislop, Editor; Door County News, Inc., Publisher.						
<b>SUN PRAIRIE</b> (H9), pop. 1,337; Dane Co. (S). 12 m NE of Madison. CMSP&P RR. Cannery; creamery. Diversified farming. Dairy products, tobacco, fruit farms.						
Countryman..... Thursday.....	1877	6	26	280	2.00	1700
Theron G. Stone, Editor and Publisher.						
<b>SUPERIOR</b> † (B2), pop. 36,113; Douglas Co. (NW). On West end of Lake Superior. GN; C&NW; CMSP&P; NP; MSP&SSM; DSS&A RRs. Airport. Steamboat connections. Bridge to Duluth, Minn. Manufactures railroad engines and cars, flour, coal briquets, door catches, milk powder, pumps, salt, linseed oil, bricks. Iron works; railroad shops; canneries; shipbuilding. Seven banks; deposits (12-31-36), \$8,237,000. 9,960 electric (AC) meters; 7,360 gas (artif.) meters; 7,492 telephones. State Teachers College. Iron mines.						
Co-operative Builder..... Saturday.....	1926	5	24	217	1.25	12,624
Oscar Cooley, Editor; Co-operative Pub. Assn., P. O. Box 1000.						
Peptomist v..... Fntly. (Fri.)..	1919	5	24	224	x1.00	800
Students of Wisconsin State Teachers College, Publishers.						
Telegram + ..... Evg.ex.Sun.....	1890	8	24	280	7.50	★19,724
Seegar Swanson, Editor; Evening Telegram Company, Publisher.						
Tidende (Norwegian)..... Friday.....	1888	7	26	273	1.00	
Anna D. Fuhr, Editor; Fuhr Publishing and Printing Company.						
Tyomies + (Finnish)..... { Morn.ex.Sun.....	1903	7	26	280	5.00	11,726
Matt Wutala, Editor; Tyomies Society, Publisher, 601 Tower Ave.	{ & Mon.					
Tyovaen Osuustoimintahti + (Fin.) ..... Thursday.....	1930	5	24	217	1.25	14,008
Henry Koski, Editor; Co-operative Pub. Assn., P. O. Box 1000.						
Wisconsin Journal + ..... Thursday.....	1878	8	24	301	1.00	10,400
Marshall Finstad, Editor; Superior Journal Co., Publisher, 1608 Tower Ave.						
<b>THORP</b> (E6 1/2), pop. 892; Clark Co. (NWC). 40 m NE of Eau Claire. MSP&SSM RR. Creamery; cheese factories; flour, feed mills; bottling works. Nurseries. Dairy, stock, poultry farms.						
Courier + ..... Thursday.....	1883	7	26	308	1.75	1,045
Wm. Wagner, Editor; Wm. Wagner & Son, Publishers.						
<b>THREE LAKES</b> (H4), pop. ×301; Oneida Co. (N). 82 m NE of Wausau. C&NW RR. Lumber mill; creamery. Lake resort. Timber. Agriculture.						
News + ..... Thursday.....	1931	7	26	304	1.50	1495
Joyce Larkin, Editor; Vilas Co. News-Review Co., Publisher.						

Circulation—★Sept. A.B.C. Statement; ★June and March A.B.C. Statements; §P.O. Statement; Bold face, sworn; †Publisher's Report; Light face, estimated. + Uses Mats. ◊ Nonpareil ems, 12 to inch. ▽ Agate lines, 14 to inch. ‡County Seat. Population—1930 Cens s; ×Dun & Bradstreet estimate. v Issued only during academic year. xSubscription included in membership fee.

WISCONSIN

Directory of Newspapers and Periodicals, 1939

	Established	Cols	Width	Depth	Sub	Circ	
<b>TIGERTON (H6)</b> , pop. 831; Shawano Co. (NEC). 34 m SE of Wausau. C&NW RR. Lumber mill; pea, bean cannery; cheese factory; creamery. Timber. Stock, dairy, poultry, grain farms.							
Chronicle.....	Friday.....	Independent.....	1902	6	26	276 1.50	1625
O. R. Weygand, Editor and Publisher.							
<b>TOMAH (F7 1/2)</b> , pop. 3,854; Monroe Co. (WC). 40 m NE of La Crosse. CMSP&P RR. Railroad car shops; lumber, feed mills; cheese factory; creamery. Gov't Indian School. Stock, dairy, poultry farms. Strawberries, cranberries.							
Journal and Monitor- Herald+.....	} Thursday.....	Republican.....	1880	8	24	287 1.75	
L. W. Kenny, Editor and Publisher.							
Reminder+.....	Friday.....	Progressive.....	1934	6	24	245 .50	1,900
F. W. Walcup, Editor and Publisher.							
<b>TOMAHAWK (G4 1/2)</b> , pop. 2,919; Lincoln Co. (N). On Wisconsin River, 40 m N of Wausau. CMSP&P; MER&L (elec.) RRs. Paper, lumber mills; casket and furniture factory; bottling works. Lake resort. Timber. Agriculture.							
Leader+.....	Thursday.....	Republican.....	1896	6	26	280 2.00	1,000
Rod Van Enery, Editor; Osborne Press, Publisher.							
<b>TURTLE LAKE (B5)</b> , pop. 598; Barron Co. (NW). 50 m NE of St. Paul, Minn. C&NW; MSP&SSM RRs. Creamery; cheese factory; pea, bean cannery. Agriculture. Potatoes, peas, beans.							
Times+.....	Thursday.....	Independent.....	1914	6	26	280 1.50	792
Prints edition for Almena under name Broadcaster. A. T. Grimsrud, Editor and Publisher.							
<b>TWO RIVERS (L7)</b> , pop. 10,983; Manitowoc Co. (E). On Lake Michigan, 85 m N of Milwaukee. C&NW RR. Manufactures aluminum ware, furniture, copper, cooking utensils, electrical toys and appliances, gasoline engines, iron, steel, castings, veneer, radio cabinets, yarn, knit goods. Fisheries. Agriculture.							
Reporter+.....	Evg. ex. Sun.....	Independent.....	1872	7	26	280 6.00	\$3,203
Seymour Althen, Editor; Two Rivers Reporter, Inc., Publisher.							
<b>UNION GROVE (L10)</b> , pop. 755; Racine Co. (SE). 15 m W of Racine. CMSP&P RR. Manufactures tile, brick, feed, sauerkraut, harness. Diversified farming.							
Sun+.....	Wednesday.....	Independent.....	1931	5	24	196 1.50	1600
James J. Page, Editor and Publisher.							
<b>UNITY (F6)</b> , pop. 319; Clark Co. (NWC) and Marathon Co. (NC). 40 m SW of Wausau. MSP&SSM RR. Cheese factories. Stock and dairy farms.							
Marathon County Register.....	Friday.....	Independent.....	1914	5	26	252 1.50	500
J. B. Quimby, Editor and Publisher.							
<b>VESPER (G6 1/2)</b> , pop. x300; Wood Co. (C). 38 m SW of Wausau. C&NW; MSP&SSM RRs. Condensary, cheese, butter factories; sawmill. Agriculture.							
State Center+.....	Thursday.....	Republican.....	1911	7	26	294 1.50	
Elmer Trickey, Editor and Publisher.							
<b>VIOLA (E8 1/2)</b> , pop. 699; Richland Co. (SW). On Kickapoo River, 48 m SE of La Crosse. CMSP&P RR. Cheese factories; creamery; tobacco warehouse; lumber mill. Timber. Diversified farming.							
News+.....	Thursday.....	Independent.....	1890	7	26	280 1.50	1770
W. B. Van Winter, Editor and Publisher.							
<b>VIROQUA+ (E8 1/2)</b> , pop. 2,792; Vernon Co. (SW). 40 m S of La Crosse. CMSP&P RR. Creamery; cheese factory; tobacco warehouse. Agriculture. Dairy products, tobacco, corn, grain.							
Vernon Co. Broadcaster+.....	Thursday.....	Democratic.....	1927	7	26	294 1.50	4,268
Lawrence Lawton, Editor; R. L. Graves, Publisher.							
Vernon County Censor+.....	Wednesday.....	Republican.....	1856	7	26	308 1.50	4,565
Harlow E. Goldsmith, Editor and Publisher.							
<b>WABENO (J4 1/2)</b> , pop. x1,877; Forest Co. (NE). 70 m NW of Green Bay. C&N RR. Lumber industries. Dairy, poultry truck, grain farms.							
Northern Wisconsin News.....	Friday.....	Independent.....	1931	6	26	262 1.00	1500
J. W. Norris, Editor and Publisher.							
<b>WALWORTH (J10 1/2)</b> , pop. 920; Walworth Co. (SE). 28 m SE of Janesville. CMSP&P RR. Condensary. Agriculture. Dairying, corn, barley.							
Times+.....	Thursday.....	Republican.....	1904	8	24	308 2.00	
Frank J. McCay, Editor and Publisher.							
<b>WASHBURN+ (E2)</b> , pop. 2,238; Bayfield Co. (NW). On Lake Superior, 79 m E of Superior. CSPM&O RR. Creamery. Chick hatchery. Fisheries. Timber. Agriculture. Dairy, poultry products, fruit.							
Times+.....	Thursday.....	Republican.....	1894	7	26	280 2.00	1,622
Paul L. Robinson, Editor; Washburn Printing Company, Publisher.							
<b>WATERFORD (K10)</b> , pop. 739; Racine Co. (SE). On Fox River, 25 m SW of Milwaukee. MER&L (elec.) RR. Lake resort. Agriculture. Dairy products, cattle, corn.							
Post+.....	Thursday.....	Non-partisan.....	1878	7	26	308 2.00	1843
M. J. Chapman, Editor and Publisher.							
<b>WATERLOO (J9)</b> , pop. 1,272; Jefferson Co. (SE). 24 m NE of Madison. CMSP&P RR. Creameries; cheese, malt factories; pea, corn cannery; nurseries. Agriculture. Dairy, poultry products, peas, corn.							
Courier+.....	Thursday.....	Independent.....	1882	7	24	280 2.00	1,000
L. E. Perry, Editor and Publisher.							

Circular—★June and March A.B.C. Statements; §P.O. Statement; Bold face, sworn; †Publisher's Report; Light face, estimated. +Uses Mats. ◊Nonpareil ems. 12 to inch. ▽Agate lines. 14 to inch. ‡County Seat. Population—1930 Census; xDun & Bradstreet estimate.

	Estab	Cols	Width	Depth	Sub	Circ
<b>WATERTOWN (J9)</b> , pop. 10,613; Dodge Co. (SE) and Jefferson Co. (SE). 46 m NW of Milwaukee. C&NW; CMSP&P; MER&L (elec.) RRs. Manufactures automatic cashiers, shoes, condensed milk, malt, beehives, tableslides, flour, paper boxes, cutlery, tools, foundry, rubber and food products, women's clothing, cigars, cheese, bricks. Bottling works. Northwestern College. Agriculture.						
Black and Red V (Eng.&Ger.)	Monthly	Collegiate	1896	1	50	1.00
Students of Northwestern College, Editors and Publishers.						
Bruder Botschafter (Ger.)	Ftntly. (Wed.)	Moravian	1867	4	26	1.25
Bishop Karl A. Mueller, D.D., Editor; Moravian Church in America, Publisher.						
Times +	Evg.ex.Sun.	Independent	1895	8	24	7.80
John D. Clifford, Editor; Times Publishing Company.						
Tribune +	Thursday	Prog. Rep.	1934	7	24	1.00
Controlled free dist. Carl A. Winther, Editor; Watertown Press, Inc., Pub., 111 First St.						
<b>WAUKESHA† (K9 ½)</b> , pop. 17,176; Waukesha Co. (SE). 18 m W of Milwaukee. C&NW; CMSP&P; MSP&SSM; MER&L (elec.) RRs. Manufactures gasoline engines, furniture, aluminum castings, woven wire, malleable iron, agricultural and bottling machinery, window shades, leather goods. Bottling works; brass, iron foundries; brewery. Carroll College. Agriculture, especially dairy products.						
Burning Bush	Thursday	Religious	1902	3	28	2.00
Chas. L. Capsel, Editor; Metropolitan Church Association, Publisher.						
Carroll Echo V	Friday	Collegiate	1853	6	29	2.00
Carroll Echo Board of Control, Editor and Publisher.						
Freeman +	Evg. ex. Sun.	Ind. Rep.	1920	8	24	7.80
Freeman +	Wednesday	Ind. Rep.	1859	8	24	2.00
Henry A. Youmans, Editor; Freeman Printing Company, Publisher.						
Waukesha County Tribune +	Friday	Independent	1933	8	24	2.00
L. J. Miller, Editor and Publisher.						
Wisconsin Club Woman	6 ti. a year	Women's Clubs	1917	2	26	.50
Mrs. A. F. Potts, Editor; Freeman Printing Co., Pub., 200-204 Park Place.						
<b>WAUNAKEE (H9)</b> , pop. 640; Dane Co. (S). 11 m NW of Madison. C&NW RR. Butter and powdered milk factory; feed mill; pea, corn cannery. Chick hatchery. Farming.						
Tribune +	Thursday	Independent	1920	6	26	1.75
A. F. Roessler and F. J. Roessler, Editors; Roessler Printing Co., Publisher.						
<b>WAUPACA† (H7)</b> , pop. 3,131; Waupaca Co. (EC). 40 m NW of Appleton. GB&W; MSP&SSM RRs. Manufactures oil burners, flour, bricks, tile, silo boats, concrete products, advertising novelties. Bottling works; creamery. Summer resort. Timber. Agriculture. Potatoes, live stock, dairy products.						
Motor (no adv.)	Monthly	W.C.T.U.	1886	4	34	x.25
Miss Julia H. Hutchinson, Editor; Woman's Christian Temperance Union, Pub.						
Waupaca County Post +	Thursday	Independent	1853	8	24	1.50
John Burnham, Editor; Waupaca Leader Company, Inc., Publisher.						
<b>WAUPUN (J8)</b> , pop. 5,768; Dodge Co. (SE) and Fond du Lac Co. (SEC). 20 m SW of Fond du Lac. CMSP&P RR. Manufactures shoes, vulcanizers, rivets, windmills, twine, hemp fiber. Vegetable cannery; milk condensary; foundry; bottling works. State Prison. Agriculture. Dairying, peas, hemp.						
Leader-News +	Thursday	Independent	1866	6	26	2.00
George W. Greene, Editor and Publisher.						
<b>WAUSAU† (G5 ½)</b> , pop. 23,758; Marathon Co. (NC). On Wisconsin River, 85 m NW of Green Bay. CMSP&P; C&NW RRs. Manufactures paper, paper products, granite veneer, electric motors, batteries, roofing granules, sash, doors, shoes, trailers, fishing tackle, raincoats, structural steel, pickles, cigars. Breweries; tannery. Agriculture.						
American National Fur and Market Journal	Monthly	Fur Farm'g	1924	3	27	2.00
F. E. Bump, Jr., Editor; American National Fox and Fur Breeders Assn., Pub., 502 Third St.						
Marathon County Farm Journal and Wausau Trade Extension	Monthly	{Retail Merchandis'g	1919	5	27	Free
Franklin E. Gritzmacher, Editor and Publisher.						
Pilot +	Thursday	Ind. Dem.	1865	6	26	2.00
E. B. Thayer, Jr., Editor; Pilot Printing and Publishing Company, Inc.						
Record-Herald +	Evg.ex.Sun.	Ind. Rep.	1907	8	25	10.40
J. L. Sturtevant, Editor; Record-Herald Company, Publisher.						
<b>WAUSAUKEE (L5)</b> , pop. 663; Marinette Co. (NE). 65 m N of Green Bay. CMSP&P RR. Creamery; cheese, cigar factories. Lake resort. Farming. Dairy products, wool.						
Independent +	Friday	Non-partisan	1895	7	24	1.50
G. E. Bogrand, Editor and Publisher.						
<b>WAUTOMA† (H7)</b> , pop. 1,044; Waushara Co. (C). 42 m W of Oshkosh. C&NW RR. Creamery; bottling works. Waushara County Normal School. White pine, oak timber. Diversified farming. Potatoes, beans, dairy products.						
Waushara Argus +	Thursday	Ind. Rep.	1859	8	24	2.00
R. W. Harmon, Editor; Wautoma Publishing Company.						
<b>WAUWATOSA (L9)</b> , pop. 21,194; Milwaukee Co. (SE). 5 m W of Milwaukee. CMSP&P; MSP&SSM RRs. Manufactures leather, chemicals, lumber, concrete products. Distillery; tannery; iron foundry; bottling works. Residential. Agriculture. Dairy, poultry products, vegetables.						
American Poetry Magazine	Monthly	Poetry	1919	2	24	x2.00
(No adv.) Not issued during July and August. Clara C. Prince, Editor; Geo. Banta Publishing Company.						

Circulation—★Sept. A.B.C. Statement; ★June and March A.B.C. Statements; §P.O. Statement; Bold face, sworn; †Publisher's Report; Light face, estimated. + Uses Mats. ◊ Nonpareil ems. 12 to inch. ▽ Gate lines. 14 to inch. ‡ County Seat. Population—1930 Census. √ Issued only during academic year. xSub. included in membership fee.

WISCONSIN

Directory of Newspapers and Periodicals, 1939

WAUWATOSA (Continued)		Estab	Cols	Width	Depth	Sub	Circ
Modelmaker.....	Bi-monthly Model Eng'g.....	1924	3	22	126	1.50	1,769
A. C. Kalmbach, Editor; Modelmaker Corp., Publisher, 7611 W. State St.							
Model Railroader.....	Monthly Model RR.....	1934	3	22	126	2.00	8,609
A. C. Kalmbach, Editor; Modelmaker Corp., Pub.							
News+	Thursday Non-partisan.....	1888	7	26	301	1.50	4,500
C. L. Benoy, Editor; C. L. Benoy Printing Company, Inc., Publisher.							
<b>WAUZEKA (E9), pop. 519; Crawford Co. (SW). 55 m SE of La Crosse. CMSP&amp;P RR.</b> Butter, cheese box, axe handle factories. Timber. Agriculture.							
Chief+	Thursday Republican.....	1894	6	26	276	1.50	†723
Harry C. Craig, Editor; Craig Printing Company, Publisher.							
<b>WEBSTER (B4), pop. 501; Burnett Co. (NW). 64 m S of Superior. MSP&amp;SSM RR.</b> Bank, Grantsburg. Creamery; sash, door factory; potato warehouses. Pine timber. Agriculture. Dairy products, potatoes.							
Burnett County Enterprise.....	Thursday Democratic.....	1912	6	26	276	1.50	
W. A. Lantz, Editor; Floyd L. Lantz, Publisher.							
<b>WEST ALLIS (L9 1/2), branch of Milwaukee P. O., pop. 34,671; Milwaukee Co. (SE). 6 m W of Milwaukee. C&amp;NW; CMSP&amp;P; MSP&amp;SSM; MER&amp;L (elec.) RRs.</b> Manufactures heavy machines, electrical milling machines, trucks, tractors, transformers, air compressors, wheelbarrows, gasoline motors. Two banks; deposits (3-7-38), \$3,658,690. 10,153 electric (AC) meters; 10,083 gas (artif.) meters; 5,184 telephones.							
Star+	Thursday Independent.....	1916	8	24	294	1.50	6,285
Jack D. Grace, Editor; Wisconsin Newspapers, Inc., Pub., 1363 S. Seventieth St.							
<b>WEST BEND† (K9), pop. 4,760; Washington Co. (SE). 32 m NW of Milwaukee. C&amp;NW RR.</b> Manufactures aluminum utensils, leather goods, farm implements, automobile accessories, electric conduits, electric washers, woolen goods, cheese boxes, caskets, cigars. Milk condensary; bottling works; pea cannery. Agriculture.							
News+	Thursday Republican.....	1855	8	24	304	1.50	‡3,265
Mrs. Jos. J. Huber, Editor; Washington County Publishing Company.							
Pilot+	Thursday Democratic.....	1892	7	26	304	1.50	‡2,688
H. B. Kaempfer, Editor; H. B. Kaempfer & Son, Publishers.							
<b>WESTBY (E8), pop. 1,366; Vernon Co. (SW). 22 m SE of La Crosse. CMSP&amp;P RR.</b> Creamery; tobacco warehouses; auto spot light factory. Chick hatchery. Agriculture. Tobacco, live stock, dairy products.							
Times+	Wednesday Republican.....	1899	7	26	308	1.50	
J. T. Hage, Editor and Publisher.							
<b>WEST DE PERE—See De Pere.</b>							
<b>WESTFIELD (H8), pop. 769; Marquette Co. (SC). 60 m N of Madison. MSP&amp;SSM RR.</b> Creamery; brewery. State fish hatchery. Agriculture.							
Central Union+	Thursday Democratic.....	1877	6	26	280	2.00	‡700
C. D. Fuller, Editor; Union Publishing Company.							
<b>WEST SALEM (D8), pop. 1,011; La Crosse Co. (W). 13 m NE of La Crosse. CMSP&amp;P; C&amp;NW RRs.</b> Creamery; grist-mills; pea cannery. Dairy, poultry farms. Hogs, cattle, dairy products.							
Nonpareil-Journal+	Thursday Ind. Rep.....	1886	6	26	276	1.50	940
G. W. Garlock, Editor and Publisher.							
<b>WEYAUWEGA (J7), pop. 1,067; Waupaca Co. (EC). 25 m NW of Appleton. MSP&amp;SSM RR.</b> Dairy products, beverage, dental burr factories; saw, grist-mills. Farming.							
Chronicle+	Wednesday Democratic.....	1877	6	26	280	1.00	
A. J. Rieck, Editor; Chronicle Publishing Company.							
<b>WHITEHALL† (D7), pop. 915; Trempealeau Co. (W). 42 m NE of Winona, Minn. GB&amp;W RR.</b> Creamery; flour, feed mills. Hardwood timber. Farming.							
Times.....	Thursday Progressive.....	1880	7	26	308	1.50	1,700
Scott B. Nichols, Editor and Publisher.							
<b>WHITEWATER (J10), pop. 3,465; Walworth Co. (SE). 51 m SW of Milwaukee. CMSP&amp;P RR.</b> Manufactures hardware, bricks, tile, lumber, corn cutters, flour, feed. Canneries; brewery; machine shop. State Teachers College. Dairy, poultry, truck, grain farms.							
Press+	Thursday Ind. Rep.....	1925	7	26	280	1.50	1,726
W. C. Hearst, Editor; Whitewater Press Company, Publisher.							
Register+	Thursday Republican.....	1857	6	26	280	2.00	1,116
Robert K. Coe, Editor and Publisher.							
Royal Purple V.....	Monday Normal School.....	1900	5	24	196	2.00	
Students of State Teachers College, Publishers.							
Wisconsin Implement Dealer.....	Monthly Farm Equip.....	1935	3	30	140	x1.00	750
Partly free distribution. Not issued during convention month. M. R. Williams, Editor; Wisconsin Implement Dealers' Assn., Inc., Publisher.							
<b>WINTER (D4), pop. ×250; Sawyer Co. (NW). 80 m NE of Eau Claire. C&amp;NW RR.</b> Bank, Radisson. Creamery. Timber. Agriculture.							
Sawyer County Gazette.....	Thursday Ind. Rep.....	1908	6	26	280	2.00	
Thomas E. Noyes, Editor; Sawyer County Gazette, Publisher.							
<b>WISCONSIN DELLS, pop. ×1,489; Columbia Co. (SC). On Wisconsin River, 58 m NW of Madison. CMSP&amp;P RR.</b> Manufactures barn equipment, hardware specialties, pickles, butter. Bottling works; creamery. Summer resort. Diversified farming. Dairy products, grain.							
Events+	Thursday Independent.....	1880	8	24	280	2.00	1,000
William A. Drumb, Editor; Wisconsin Dells Events, Publisher.							

Circulation—★June and March A.B.C. Statements; †P.O. Statement; Bold face, sworn; ‡Publisher's Report; Light face, estimated. +Uses Mats. ⊙Nonpareil ems. 12 to inch. ∇Gate lines. 14 to inch. †County Seat. Population—1930 Census; ×Dun & Bradstreet estimate. √Issued only during academic year. xSubscription included in membership fee.

	Estab	Cols	Width	Depth	Sub	Circ
<b>WISCONSIN RAPIDS†</b> (G7), pop. 8,726; Wood Co. (C). On Wisconsin River, 52 m SW of Wausau. GB&W; CMSP&P; MSP&SSM; C&NW RRs. Manufactures pulp, paper, paper products, gasoline stoves, torches, paint, varnish, fiber cartons, clothing, meat products, flour, cheese. Cannery; creamery; machine shops. Ships cranberries. Agriculture.						
Tribune+.....Evg.ex.Sun.....Independent.....1914	8	25	308	10.40		§6,524
Wm. F. Huffman, Editor; Wisconsin Rapids Tribune Company, Publisher.						
<b>WITTENBERG</b> (H6), pop. 863; Shawano Co. (NEC). 28 m SE of Wausau. C&NW RR. Cheese, forest product factories; flour, feed mill; bottling works; milk plant. Timber. Agriculture. Grain, corn, potatoes.						
Enterprise+.....Thursday.....Progressive.....1893	7	26	276	2.00		
John Englund, Editor and Publisher.						
For Gammel og Ung (Norw.) } Sunday.....Lutheran.....1880	2	26	140	1.00		
(No adv.).....						
Fritz Larson and Rev. E. G. Stolen, Editors; Homme Orphan Home, Publisher.						
<b>WONEWOC</b> (F8), pop. 717; Juneau Co. (C). 65 m NW of Madison. C&NW RR. Creamery; sawmill. Agriculture. Dairying, live stock, potatoes.						
Reporter+.....Thursday.....Independent.....1876	7	24	280	1.50		
V. O. Fuller, Editor and Publisher.						
<b>WOODVILLE</b> (B5 ½), pop. 403; St. Croix Co. (NW). 20 m E of St. Paul, Minn. C&NW RR. Creamery; elevator. Agriculture.						
Midland Cooperator (no adv.) Monthly.....	{ Co-op. Oil	1933	5	26	224	.25
	{ Assn. System					
Joseph Gilbert, Editor; Midland Cooperative Wholesale, Publisher.						

Circulation—★June and March A.B.C. Statements; †P.O. Statement; Bold face, sworn; ‡Publisher's Report; Light face, estimated. +Uses Mats. ◊Nonpareil ems. 12 to inch. ▽Agate lines. 14 to inch. †County Seat. Population—1930 Census.

# WYOMING

Population 232,000 (U. S. Estimate 1935)

State Capital, CHEYENNE

Wyoming is bounded on the north by Montana, east by South Dakota and Nebraska, south by Colorado and Utah, and west by Utah, Idaho and Montana; length, east to west, 365 miles; width, 274 miles; land area, 97,548 square miles; includes 2,973 square miles of Yellowstone National Park; rank in area (1930), eighth.

The mean elevation of the state is about 6,000 feet. The clear, dry atmosphere and the abundance of sunshine have made the state a favorite health resort, especially for persons afflicted with pulmonary diseases. Its surface is broken by mountain ranges, deep river canyons, and flat-topped hills or buttes, the latter a feature of south Wyoming, which rise from valley or plain like walled cities or mounds. In the northwest corner is Yellowstone National Park, one of the world's most famous scenic resorts. It was the first national park set up by Congress. There are over 8,500,000 acres in national forests and parks. The ranch life retains much of the old-time flavor of the West, the annual cowboy round-up at Cheyenne attracting many visitors.

Stock raising is the most important industry, the state ranking third in the Union for sheep husbandry. There are extensive areas of pine and spruce timber, widely distributed throughout the mountain regions.

There are few places, except in the eastern portion, where crops can be successfully grown without additional water supply. The many rivers flow in all directions providing valuable drainage for irrigation and making possible fine crops of alfalfa, sugar beets, vegetables, and small fruits. Over 1,500,000 acres are now supplied with water. There are now 1,000,000 acres successfully cultivated by dry farming methods.

The University of Wyoming is located at Laramie. The Weather Bureau at Lander gives the temperature (annual monthly mean) as 42.5; highest on record, 100; lowest on record, —40. Total annual precipitation is 12.63 inches.

## POPULATION

Rank among the states, forty-eighth. Rural population (1930), 68.9%. Of the 214,067 white persons, 19,658 are foreign born; 4,514 from British Isles; Scandinavians, 3,205; Germans, 1,714. Indians number 1,835; Mexicans, 7,174.

## AGRICULTURE

Number of farms (1935), 17,487. An increase of 1,476 since 1930. Average acreage per farm, 1,610.4. Average value per farm, \$9,537. Value of land and buildings, \$166,773,697. Number of farms: 1,000 acres or over, 4,555; 500 to 999 acres, 3,850; 260 to 499 acres, 2,966; 100 to 174 acres, 2,506; owner-operated farms, 13,034. Colored farmers, 309 farms.

Gross receipts from sale of crops (1937), \$10,760,000; live stock and live stock products, \$40,625,000.

Cash income from chief crops (1937): sugar beet and beet sugar, \$3,250,000, rank, seventh; all wheat, \$1,900,000, rank, twenty-ninth; dry beans, \$1,825,000, rank, sixth; all hay, \$1,300,000, rank, twenty-second. Other important crops are: potatoes, alfalfa seed.

Farm animals (on farms, 1937): all cattle and calves, \$26,466,000, rank, twenty-sixth; sheep and lambs, \$22,963,000, rank, third; horses and colts, \$7,947,000, rank, thirty-first.

Poultry and eggs (1937): chickens, \$276,000, rank, forty-sixth; eggs, \$572,000, rank, forty-seventh.

Dairy products (1936): creamery butter, 2,312,000 lbs.; cheese, 1,448,000 lbs.; milk (1937), \$3,429,000.

## FORESTS

Total commercial forest area (1930), 5,588,000 acres. Lumber production (1936): 86 mills producing 42,039 M feet b. m.; lath, 1,938,000; shingles, 55 squares. Principal woods; ponderosa pine, lodgepole pine.

## MANUFACTURES

Number of establishments (1935), 212 employing 4,243. Value of products, \$45,289,546, rank, forty-fifth. Leading industries (1935): petroleum refining, \$24,653,827; bread and other bakery products, \$1,047,200.

## MINERALS

Total value (1936), \$33,977,000, rank, twenty-fourth. Principal mineral products: petroleum, coal, natural gas, natural gasoline.

## MISCELLANEOUS

Number of telephones (1937), 33,300, rank, forty-seventh. Motor vehicles registered (1937), 81,837, rank, forty-seventh. Number of families having radio sets (1937), 49,800, or 80.3%. Number of post offices (1936-37), 331; gross postal receipts, \$1,118,103.68, rank, forty-eighth. Number of retail stores (1935), 3,486; sales, \$82,681,070.

## WYOMING NEWSPAPER AND PERIODICAL STATISTICS

Newspapers		Periodicals	
Period of Issue	Number	Period of Issue	Number
Daily .....	12	Weekly .....	2
Evening Dailies .....	(6)	Monthly .....	1
Morning Dailies .....	(6)		
Daily, with Sunday edition.....	(4)	Total Periodicals .....	4
Semi-weekly .....	2		
Weekly .....	53		
Monthly .....	2		
Total Newspapers .....	69		

Total number of publications.....	73
County seats (indicated by †) having publications.....	23
Total number of towns having publications.....	47



RAILROADS  
42 Chicago and North Western  
45 Chicago, Burlington & Quincy  
56 Colorado & Southern  
57 Colorado & Wyoming  
66 Laramie, North Park & Western  
137 Northern Pacific  
165 Saratoga & Encampment  
181 Wyoming  
180 Union Pacific System

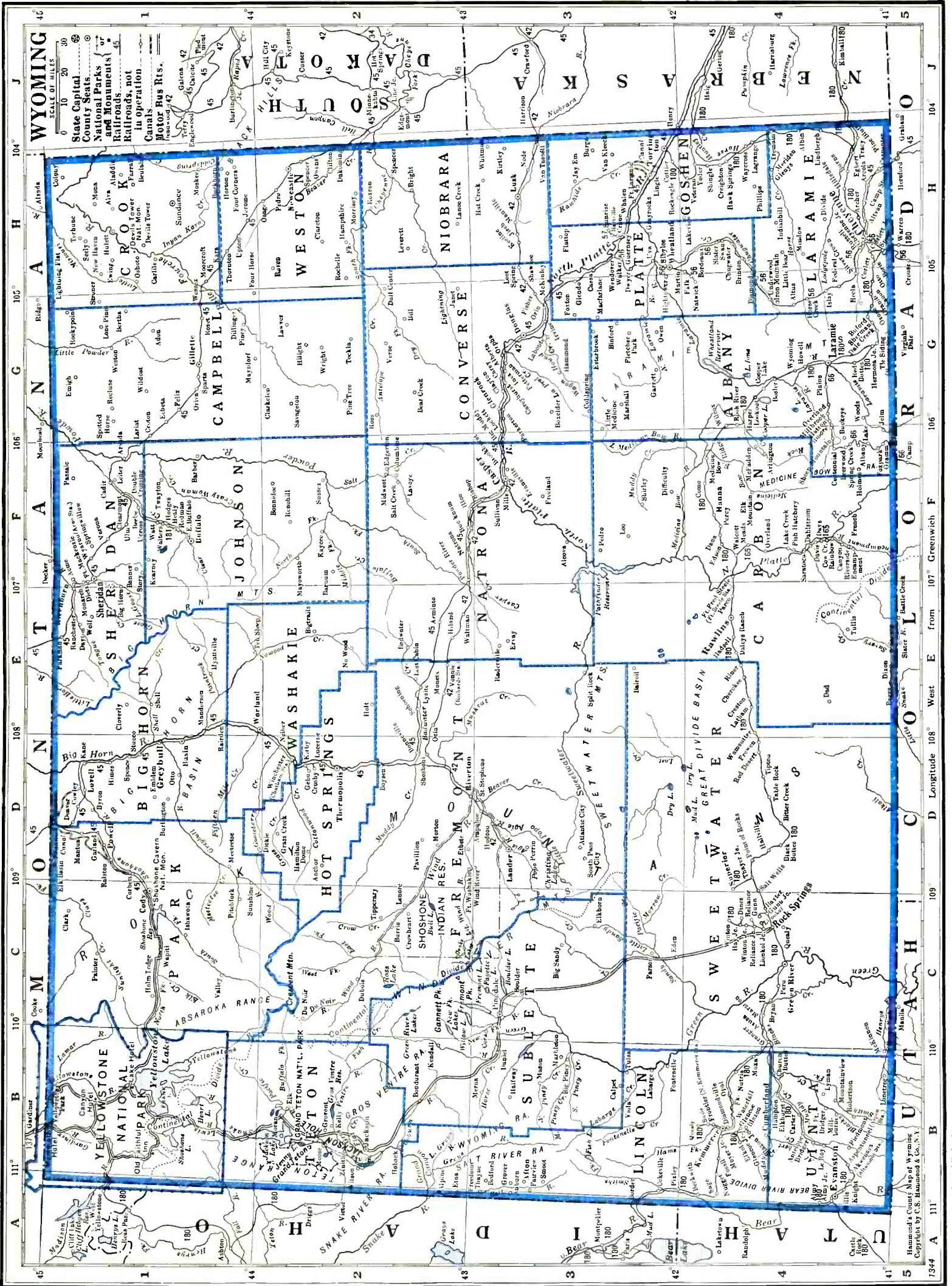

Prepared especially for the  
Directory of Newspapers and Periodicals  
S. W. Ayer & Son, Inc., Publishers, Philadelphia, Pa.

LIST OF COUNTIES\*

Total number of counties 24.

County, Location on Map, and County Seat	Pop.	County, Location on Map, and County Seat	Pop.
Albany (SE), Laramie.....	12,041	Natrona (C), Casper.....	24,272
Big Horn (N), Basin.....	11,222	Niobrara (E), Lusk.....	4,723
Campbell (NE), Gillette.....	6,720	Park (NW), Cody.....	8,207
Carbon (S), Rawlins.....	11,391	Platte (SE), Wheatland.....	9,695
Converse (E), Douglas.....	7,145	Sheridan (N), Sheridan.....	16,875
Crook (NE), Sundance.....	5,333	Sublette (W), Pinedale.....	1,944
Fremont (WC), Lander.....	10,490	Sweetwater (S), Green River.....	18,165
Goshen (SE), Torrington.....	11,754	Teton (NW), Jackson.....	2,003
Hot Springs (NWC), Thermopolis.....	5,476	Uinta (SW), Evanston.....	6,572
Johnson (NC), Buffalo.....	4,816	Washakie (NC), Worland.....	4,109
Laramie (SE), Cheyenne.....	26,845	Weston (NE), Newcastle.....	4,673
Lincoln (W), Kemmerer.....	10,894	—Yellowstone National Park (NW)....	200

\*Counties without newspapers are marked —

For circulation figures for daily papers see also Daily Newspaper List in back of Directory. Occasionally it is possible to incorporate a later figure in that list.

	Estab	Cols	Width	Depth	Sub	Circ		
<b>AFTON</b> (B3), pop. 807; Lincoln Co. (W). 50 m NE of Montpelier, Idaho, nearest railroad station. UP RR. Creamery; cheese factory; flour, sawmills. Agriculture. Barley, oats, dairy products.								
Star Valley Independent +.....	Thursday.....	Independent.....	1902	6	26	280	2.50	1,300
Roland B. Call, Editor; Star Valley Independent, Publisher.								
<b>ALBIN</b> (H4), pop. ×300; Laramie Co. (SE). 49 m NE of Cheyenne. UP RR. Bank, Pine Bluffs. Agriculture. Wheat, potatoes, beans, corn.								
Wyoming Statesman and Albin Journal +.....	Thursday.....	Republican.....	1931	6	26	276	1.50	
H. O. Cooper, Editor; Statesman Publishing Company, Inc.								
<b>BAGGS</b> (E4½), pop. 192; Carbon Co. (S). 145 m W of Wamsutter, nearest railroad station. UP RR. Bank, Rawlins. Dairy, stock, poultry farms. Potatoes.								
Snake River Herald +.....	Friday.....	Republican.....	1930	6	26	280	2.00	200
Charles E. Dow, Editor and Publisher.								
<b>BASIN</b> † (D1), pop. 903; Big Horn Co. (N). 140 m S of Billings, Mont. CB&Q RR. Creamery; brick-yard. Ships clover seed. Agriculture. Beans, beets, wheat, clover seed.								
Republican-Rustler +.....	Thursday.....	Republican.....	1905	6	26	280	2.00	1,166
Dick Brone, Editor; P. P. Anderson, Publisher.								
<b>BIG PINEY</b> (B3), pop. 184; Sublette Co. (W). 75 m NW of Kemmerer. Railroad station, Opal, with stage connections. UP RR. Agriculture. Cattle.								
Examiner +.....	Thursday.....	Independent.....	1911	6	26	280	2.50	
Geo. W. Hopkins, Jr., Editor and Publisher.								
<b>BUFFALO</b> † (F1), pop. 1,749; Johnson Co. (NC). 28 m SE of Sheridan, Wyo. W RR. Flour mills; cement products factory; creamery; bottling works. Timber. Agriculture. Live stock, wheat, oats.								
Bulletin +.....	Thursday.....	Republican.....	1890	6	26	280	2.00	880
G. V. Lucas, Editor; Buffalo Bulletin, Publisher.								
<b>BURNS</b> (H4½), pop. 216; Laramie Co. (SE). 26 m E of Cheyenne. UP RR. Grain elevator. Agriculture. Corn, certified seed, potatoes, small grain.								
Herald-Review.....	Friday.....	Democratic.....	1817	5	26	252	1.50	
Henry Thrasher, Editor; Burns Herald-Review, Publisher.								
Laramie County News +.....	Thursday.....	Republican.....	1908	6	26	276	1.00	
Ralph W. Noble, Editor and Publisher.								
<b>CASPER</b> † (F2½), pop. 16,619; Natrona Co. (C). On North Platte River, 191 m NW of Cheyenne. CB&Q; C&NW RRs. Railroad shops; oil refineries; meat packing plants; bakeries; creamery; potato chip, tent, awning, oil well equipment, tank, separator, torpedo, mattress factories; bottling works. Wool shipping point. Gas, oil wells. Agriculture. Sheep, cattle.								
Inland Oil Index.....	Friday.....	Petroleum.....	1921	6	27	280	3.00	3,874
R. L. Hazlett, Editor and Publisher.								
Times +.....	{Morn.ex.Sun. & Mon.}	Democratic.....	1926	5	24	224	5.00	\$3,759
R. W. Fenwick, Editor; Times Publishing Company.							Free dist.	\$1,200
Tribune-Herald +.....	{Evg.ex.Sat. & Sun., Sun. M.}	Independent.....	1891	8	24	290	7.80	★★7,747
J. E. and E. E. Hanway, Editors; Natrona County Tribune, Publisher.							Sunday circ.	★★7,851
<b>CHEYENNE</b> † (H4½), pop. 17,361; Laramie Co. (SE). The State Capital. 106 m N of Denver, Colo. UP; C&S; CB&Q RRs. Railroad and airplane repair shops. Manufactures doors, paint, farm implements, glass, monuments, potato chips. Creameries; planing mills; meat packing plant; machine shops; oil refineries. U. S. Experimental Stations. Fort Francis E. Warren. Diversified farming.								
Shop Talk.....	Monthly.....	Non-partisan.....	1925	5	24	224	1.00	\$125
J. W. Moore, Editor; Cheyenne Printing Company, Publisher.							Free dist.	\$1,475
Wyoming Eagle +.....	{Morn.ex.Sun. & Mon.}	Democratic.....	1925	5	24	224	3.50	★★9,287
Wyoming State Tribune- Leader +.....	{Evg.ex.Sat. & Sun., Sun. M.}	Republican.....	1895	8	24	280	7.80	★★9,119
J. C. Thompson, Editor; Tracy S. McCracken, Publisher.							Sunday circ.	★★9,409

Circulation—★Sept. A.B.C. Statement; ★June and March A.B.C. Statements; †P.O. Statement; Bold face, sworn; ‡Publisher's Report; Light face, estimated. + Uses Mats. ◇Nonpareil ems, 12 to inch. ▽Agate lines, 14 to inch. †County Seat. Population—1930 Census; ×Dun & Bradstreet estimate.

**WYOMING**

Directory of Newspapers and Periodicals, 1939

	Estab	Cols	Width	Depth	Sub	Circ
<b>CHEYENNE</b> † (Continued)						
Wyoming Jewish Press + ..... Monthly.....Independent.....	1930	5	24	219	1.50	
A. Goldstein, Editor and Publisher, 3119 Snyder St.						
Wyoming Labor Journal + ..... Friday.....Labor.....	1911	5	26	238	1.00	
Paul J. Paulsen, Editor; Wyoming Labor Journal Publishing Company.						
Wyoming Stockman-Farmer.....Monthly.....Agricultural.....	1899	4	24	196	.50	
J. C. Thompson, Editor; W. C. Deming, Publisher, 110 E. 17th St.						
<b>CHUGWATER</b> (H4), pop. 286; Platte Co. (SE). 48 m N of Cheyenne. C&S RR. Agriculture. Wheat, cattle, sheep.						
News + ..... Thursday.....Democratic.....	1927	5	26	252	1.00	
Bernard Horton, Editor and Publisher.						
Record + ..... Thursday.....Ind. Dem.....	1908	6	26	276	1.50	‡220
A. L. Davis, Editor; Davis & Davis, Publishers, Wheatland.						
<b>CODY</b> † (C1), pop. 1,800; Park Co. (NW). 100 m SW of Billings, Mont. CB&Q RR. Oil refinery; creamery; saw mill. Cattle and sheep ranches. Oil wells. Eastern entrance Yellowstone National Park.						
Enterprise + ..... Wednesday.....Independent.....	1898	7	24	280	2.00	‡1,580
Breck Moran, Editor and Publisher.						
<b>COKEVILLE</b> (B3 ½), pop. 431; Lincoln Co. (SW). 25 m NW of Kemmerer, nearest railroad and banking town. UP RR. Agriculture. Hay, stock.						
Register + ..... Thursday.....Ind. Dem.....	1928	6	26	273	2.00	
V. L. Green, Editor; V. L. and F. S. Green, Publishers.						
<b>COWLEY</b> (D1), pop. 526; Big Horn Co. (N). 70 m S of Billings, Mont. CB&Q RR. Bank, Lovell. Cannery; flour mill. Agriculture.						
Progress.....Friday.....Republican.....	1906	8	26	294	2.00	
E. O. Huntington, Editor and Publisher.						
<b>DEAVER</b> (D1), pop. 85; Big Horn Co. (N). 87 m SW of Billings, Mont. CB&Q RR. Bank, Lovell. Agriculture. Sugar-beets, beans, grain, alfalfa.						
Sentinel and Frannie Inde- } pendent + ..... Friday.....Independent.....	1913	6	26	280	2.00	165
Mrs. S. I. Hooker, Editor; P. P. and P. H. Anderson, Publishers.						
<b>DOUGLAS</b> † (G3), pop. 1,917; Converse Co. (E). On North Platte River, 52 m E of Casper. CB&Q; C&NW RRs. Creamery; bottling works. Ships clover seed. Pine timber. Stock, dairy, poultry, grain farms.						
Budget + ..... Thursday.....Democratic.....	1886	6	26	273	2.00	‡675
D. C. Cook, Editor; D. C. Cook and George Curry, Publishers.						
Enterprise + ..... Tuesday.....Republican.....	1905	6	26	276	2.00	1,082
F. A. Clough, Editor; Douglas Enterprise Company, Publisher.						
<b>DUBOIS</b> (C2), pop. 177; Fremont Co. (WC). 84 m NW of Riverton. Bank and railroad station, Lander. C&NW RR. Dude ranches. Timber. Farming.						
Mountaineer + ..... Wednesday.....Independent.....	1919	6	26	280	2.00	
Alo J. Fossey, Editor and Publisher.						
<b>ENCAMPMENT</b> (F4 ½), pop. 209; Carbon Co. (S). 150 m NE of Cheyenne. S&EV RR. Bank, Saratoga. Dude ranches. Pine timber. Agriculture.						
Echo.....Thursday.....Independent.....	1919	6	24	276	2.50	
Mrs. R. G. Shultz, Editor; Encampment Valley Publishing Company.						
<b>EVANSTON</b> † (B4), pop. 3,075; Uinta Co. (SW). 75 m E of Ogden, Utah. UP RR. Railroad tie factory; brewery. Coal mines. Ranching. Farming. Grain, truck crops.						
Uinta County Herald + ..... Thursday.....Ind. Dem.....	1937	5	24	189	2.00	‡1,200
W. L. Rollins and O. O. Rickert, Editors and Publishers. Free dist. 690						
Wyoming Press + ..... Thursday.....Republican.....	1896	5	24	210	2.00	
J. T. Booth, Editor; Wyoming Press Company, Publisher.						
<b>GILLETTE</b> † (G1), pop. 1,340; Campbell Co. (NE). 102 m SE of Sheridan. CB&Q RR. Oil refinery; creamery; machine shop. Coal mines. Farming. Cattle, sheep, wheat.						
Campbell County Journal + ..... Thursday.....Independent.....	1935	5	24	224	2.00	552
A. A. Schlaht, Editor; Arthur Nisselius, Publisher.						
Journal + ..... Evg. ex. Sun.....Independent.....	1930	6	24	280	4.00	‡1,350
Harmon C. Rice, Editor; Gillette Daily Journal, Publisher. 5 24 210						
News-Record + ..... Morn. ex. Sun. & Mon. Independent.....	1905	5	24	224	3.00	1,080
A. A. Schlaht, Editor; A. A. Schlaht and Arthur Nisselius, Publishers.						
<b>GLENROCK</b> (G2 ½), pop. 819; Converse Co. (E). 25 m E of Casper. C&NW; CB&Q RRs. Bank, Casper. Oil refinery. Oil wells. Agriculture. Live stock, dairying.						
Independent.....Thursday.....Democratic.....	1922	6	26	280	2.00	370
Ainslie L. Davis, Editor and Publisher.						
<b>GREEN RIVER</b> † (C4), pop. 2,589; Sweetwater Co. (S). 160 m E of Ogden, Utah. UP RR. Railroad shops; brewery. Ranching. Sheep, cattle.						
Star + ..... Friday.....Democratic.....	1884	5	24	224	2.00	993
R. M. Davis, Editor; A. P. Davis, Publisher.						
<b>GREYBULL</b> (D1), pop. 1,806; Big Horn Co. (N). 130 m S of Billings, Mont. CB&Q RR. Creamery; flour mill. Timber. Agriculture. Live stock, sugar-beets, beans, alfalfa.						
Standard and Tribune + ..... Thursday.....Independent.....	1903	6	26	280	2.00	1,078
Axel W. Lilja, Editor and Publisher.						
<b>GUERNSEY</b> (H3), pop. 656; Platte Co. (SE). 87 m SE of Casper. CB&Q; C&W; C&S RRs. Bank, Wheatland. Agriculture.						
Gazette + ..... Friday.....Republican.....	1899	6	26	280	2.00	
George O. Houser, Editor and Publisher.						
<b>HULETT</b> (H1), pop. ×175; Crook Co. (NE). 20 m W of Aladdin. Railroad station, Moorcroft. CB&Q RR. Bank, Sundance. Agriculture. Live stock.						
Crook County News + ..... Thursday.....Independent.....	1925	5	24	224	1.00	550
D. F. MacPherson, Editor and Publisher, Sundance.						

Circulation—★June and March A.R.C. Statements; §P.O. Statement; Bold face, sworn; †Publisher's Report; Light face, estimated. + Uses Mats. ◇Nonpareil ems. 12 to inch. ▽Agate lines. 14 to inch. ‡County Seat. Population—1930 Census; ×Dun & Bradstreet estimate.

	Estab	Cols	Width	Depth	Sub	Circ
<b>JACKSON</b> † (B2), pop. 533; Teton Co. (NW). 80 m SE of Judkins, Idaho. Railroad station, Victor, Idaho. UP RR. Planing mill. Agriculture. Live stock. Jackson's Hole Courier + ..... Thursday..... Non-partisan..... 1908 6 26 276 2.25 Charles Kratzer, Editor; Jackson's Hole Publishing Company.						
<b>KEMMERER</b> † (B4), pop. 1,884; Lincoln Co. (W). 200 m NE of Salt Lake City, Utah. UP RR. Planing mill; bottling works. Spruce, hemlock timber. Stock, dairy, grain farms. Hay, grain. Gazette + ..... Friday..... Republican..... 1898 7 24 280 2.50 1,600 C. Watt Brandon, Editor and Publisher.						
<b>LANDER</b> † (D3), pop. 1,826; Fremont Co. (WC). 163 m W of Casper. C&NW RR. Flour, feed, planing mills; creamery. Timber. Farming. Live stock, beans, honey. Post + ..... Evr. ex. Sun..... Ind. Dem..... 1918 7 26 280 3.50 906 De. Laskie Miller, Editor and Publisher. Wind River Mountaineer + ..... Thursday..... Democratic..... 1884 6 26 276 2.00 H. D. Phelps, Editor; Wind River Mountaineer Publishing Company. Wyoming State Journal + ..... Thursday..... Ind. Rep..... 1887 7 24 280 2.00 1,327 L. L. Newton, Editor; E. L. Newton, Publisher.						
<b>LARAMIE</b> † (G4), pop. 8,609; Albany Co. (SE). 51 m NW of Cheyenne. LNP&W; UP RRs. Creameries; cement, brick, tile, lumber factories; bottling works; railroad tie preserving plant; railroad shops. University of Wyoming. Cement rock quarries; pine timber. Agriculture. Branding Iron V ..... Thursday..... Collegiate..... 1895 7 24 280 1.00 1,100 Associated Students of the University of Wyoming, Editors and Publishers. Bulletin + ..... { Morn. ex. Sun. Independent..... 1931 5 24 224 3.50 ★★3,257 & Mon. C. Stanley Greenbaum, Editor; Laramie Publishing Co., 314 S. 3rd St. College Verse (no adv.) ..... Monthly..... Poetry & Lit'ry... 1931 1 54 98 x2.00 500 Not issued during June, July, August, September, October. College Poetry Society of America, Publisher. Republican-Boomerang + ..... { Evr. ex. Sat. & Republican..... 1881 8 24 294 5.00 2,474 { Sun., Sun. M. Sunday circ. 2,474 C. Stanley Greenbaum, Editor; Republican Publishing Company. Sentinel + ..... Friday..... Independent..... 1938 7 24 280 1.50 12,750 J. F. Jacobucci, Editor; J. F. Jacobucci and F. D. Reed, Pubs., 221 Grand Ave.						
<b>LINGLE</b> (H3 ½), pop. 415; Goshen Co. (SE). 72 m NE of Cheyenne. CB&Q RR. Bank, Torrington. Oil refinery; grain elevator. Diversified farming. Review + ..... Thursday..... Democratic..... 1917 7 26 280 1.00 440 Jack L. Rider, Editor; Review Publishing Company.						
<b>LOVELL</b> (D1), pop. 1,857; Big Horn Co. (N). 70 m S of Billings, Mont. CB&Q RR. Manufactures oil well supplies; clay products, lumber. Gas, oil wells; fire timber. Diversified farming. Alfalfa, sugar-beets, beans. Chronicle + ..... Thursday..... Ind. Dem..... 1906 7 24 283 2.00 1756 E. O. Huntington, Editor; Lovell Chronicle, Publisher.						
<b>LUSK</b> † (H3), pop. 1,218; Niobrara Co. (E). 147 m N of Cheyenne. C&NW RR. Oil refinery; lumber, flour mills; creamery. Gas, oil wells. Agriculture. Free Lance..... Thursday..... Independent..... 1919 6 26 280 2.00 1,093 Arthur F. Vogel, Editor and Publisher. Herald + ..... Thursday..... Republican..... 1886 6 26 280 2.00 880 J. B. Griffith, Editor and Publisher.						
<b>MOORCROFT</b> (H1 ½), pop. 341; Crook Co. (NE). 150 m NE of Casper. CB&Q RR. Bank, Sundance. Oil refinery. Oil wells. Pine timber. Farming. Leader..... Friday..... Independent..... 1900 6 26 273 2.00 George C. Siemers, Editor and Publisher.						
<b>NEWCASTLE</b> † (H2), pop. 1,201; Weston Co. (NE). 250 m N of Cheyenne. CB&Q RR. Flour mill; bentonite plant; oil refineries; creamery; cold storage. Dude ranches. Oil wells; spruce, pine timber. Agriculture. News Letter-Journal + ..... Thursday..... Independent..... 1935 5 24 224 3.00 1,380 J. R. Parrish, Editor; News Letter Publishing Company.						
<b>PINE BLUFFS</b> (H4 ½), pop. 670; Laramie Co. (SE). 44 m E of Cheyenne. UP RR. Creamery. Agriculture. Live stock, grain, potatoes. Post + ..... Thursday..... Independent..... 1908 6 26 280 2.00 746 C. M. Lee, Editor; C. M. and J. H. Lee, Publishers.						
<b>PINEDALE</b> † (C3), pop. 219; Sublette Co. (W). 105 m N of Rock Springs, nearest bank and railroad station with stage connection. UP RR. Resort. Lodge pole pine, spruce timber. Agriculture, especially live stock. Roundup + ..... Thursday..... Independent..... 1905 6 26 280 2.50 1846 Pete McReynolds, Editor and Publisher, P. O. Box 7.						
<b>POWELL</b> (D1), pop. 1,156; Park Co. (NW). 80 m SW of Billings, Mont. CB&Q RR. Tank, separator factory; flour mill; creamery; machine shop. Apiary. Gas, oil wells. Diversified farming. Potatoes, beans, beets, peas. Tribune + ..... Thursday..... Ind. Dem..... 1909 7 24 280 2.00 759 R. T. Baird, Editor and Publisher.						
<b>RAWLINS</b> † (E4), pop. 4,868; Carbon Co. (S). 170 m NW of Cheyenne. UP RR. Pistol, soda products, factories; creamery; bottling works; machine shop; oil refinery. State Penitentiary. Stock, dairy, poultry, grain farms. Republican-Bulletin + ..... { Morn. ex. Sun. Republican..... 1888 6 24 280 2.50 \$1,932 & Mon. R. H. Alcorn, Editor; Rawlins Republican Company, Publisher.						

Circulation—★★Sent. A.B.C. Statement; ★J.ne and March A.B.C. Statements; §P.O. Statement; Bold face, sworn; †Publisher's Report; Light face, estimated. + Uses Mats. ◊Nonpareil ems, 12 to inch. ▽Agate lines, 14 to inch. †County Seat. Population—1930 Census. √Issued only during academic year. xSub. included in membership fee.

WYOMING

Directory of Newspapers and Periodicals, 1939

	Established	Cols	Width	Depth	Sub	Circ
<p><b>RIVERTON</b> (D2½), pop. 1,608; Fremont Co. (WC). 125 m W of Casper. C&amp;N W RR. Creamery; grain elevator; gasoline refinery. Timber. Agriculture. Live stock, beets, potatoes, beans.</p>						
Reporter +	Thursday	Democratic	1925	6	26	276 2.00 903
<p>O. S. Finch, Publisher.</p>						
Review-Chronicle +	Thursday	Independent	1906	7	24	280 2.00 1,100
<p>A. F. Duntsch, Editor and Publisher.</p>						
<p><b>ROCK SPRINGS</b> (C4), pop. 8,440; Sweetwater Co. (S). 100 m SW of Rawlins. UP RR. Coke ovens; bottling works; oil refinery. Coal mines. Agriculture. Live stock.</p>						
Miner +	Friday	Republican	1881	7	26	280 2.00 \$2,520
<p>F. B. Crumley, Editor and Publisher.</p>						
Rocket +	Morn.ex.Sun. & Mon.	Democratic	1885	5	24	224 2.60 ★★3,634
<p>D. G. Richardson, Editor; Rock Springs Publishing Company.</p>						
<p><b>SARATOGA</b> (F4), pop. 567; Carbon Co. (S). On North Platte River, 42 m SE of Rawlins. S&amp;EV RR. Mineral springs. Bottling works; lumber mill. Pine, spruce timber. Fish hatchery. Agriculture. Cattle, dairying, hay, grain.</p>						
Sun +	Thursday	Independent	1888	6	26	276 2.50
<p>R. I. Martin, Editor; R. I. Martin &amp; Son, Publishers.</p>						
<p><b>SHERIDAN</b>† (F1), pop. 8,536; Sheridan Co. (N). 143 m SE of Billings, Mont. CB&amp;Q RR. Sugar, stoker, brick, tile factories; flour mills; oil refineries; creameries; iron works; brewery. Coal mines. Summer and winter resort. Agriculture. Potatoes, sugar-beets, feed stuffs, live stock.</p>						
News +	Wed.&Sat.	Democratic	1934	5	24	210 1.00 2,945
<p>A. L. Nash, Editor and Publisher.</p>						
Press +	Evg.ex.Sat. & Sun, Sun. M.	Non-partisan	1919	8	24	294 6.50 ★★5,451
<p>L. L. MacBride, Editor; Sheridan Press Publishing Company, Inc. Sunday circ. ★★5,581</p>						
<p><b>SUNDANCE</b>† (H1), pop. 369; Crook Co. (NE). 150 m NE of Casper. Railroad station, Spearfish, S. D. CB&amp;Q RR. Oil refinery; flour mill. Pine timber. Stock, poultry, grain farms.</p>						
Times +	Thursday	Independent	1887	5	24	224 2.00 \$1,250
<p>R. L. Hedden and J. E. Lindsey, Editors and Publishers.</p>						
<p><b>THERMOPOLIS</b>† (D2), pop. 2,129; Hot Springs Co. (NWC). On Big Horn River, 135 m NW of Casper. CB&amp;Q RR. Oil refinery; bottling works. Medicinal hot springs; gas, oil wells. Coal, gold mines. Pine timber. Agriculture.</p>						
Independent-Record +	Friday	Independent	1900	7	24	280 2.00 1,234
<p>G. L. McCormick, Editor and Publisher.</p>						
Journal +	Friday	Republican	1929	7	24	280 2.00 \$800
<p>Karl E. Kilby, Editor and Publisher.</p>						
<p><b>TORRINGTON</b>† (H3½), pop. 1,811; Goshen Co. (SE). 70 m NE of Cheyenne. CB&amp;Q RR. Beet-sugar factory; oil refineries; creamery; machine shops. Diversified farming. Sugar-beets, potatoes, wheat.</p>						
Goshen News and Scout +	Thursday	Democratic	1918	6	26	280 2.00 1,350
<p>A. B. McCallum, Editor; L. G. Flannery, Publisher.</p>						
Telegram +	Thursday	Republican	1907	7	24	280 2.00 1,815
<p>Sig Atkinson and F. G. Prewitt, Editors and Publishers.</p>						
<p><b>UPTON</b> (H1½), pop. 373; Weston Co. (NE). 120 m NE of Cheyenne. CB&amp;Q RR. Oil refinery; chemical works. Oil fields; timber. Agriculture.</p>						
Weston County Gazette +	Thursday	Republican	1909	6	26	280 2.00 545
<p>George M. Falk, Editor; Weston County Gazette Publishing Company.</p>						
<p><b>WHEATLAND</b>† (H3½), pop. 1,997; Platte Co. (SE). 78 m N of Cheyenne. C&amp;S RR. Creamery; machine shop. Pine, cottonwood timber. Diversified farming. Sugar-beets, wheat, hay.</p>						
Platte County Record	Tues. & Fri.	Democratic	1926	6	26	280 2.50 \$1,235
<p>Ainslie L. Davis, Editor; Davis &amp; Davis, Publishers.</p>						
Times +	Thursday	Independent	1902	6	26	273 2.00 1,400
<p>C. R. Stumpff, Editor; Wheatland Times, Publisher.</p>						
<p><b>WORLAND</b>† (E1½), pop. 1,461; Washakie Co. (NC). 165 m SE of Billings, Mont. CB&amp;Q RR. Beet-sugar factory; creamery; grain elevator. State Reformatory. Timber. Agriculture. Live stock, sugar-beets, beans.</p>						
Grit and Wyoming News +	Thursday	Independent	1906	7	24	277 1.00 \$1,650
<p>Mrs. Winifred Johnston Dunn, Editor and Publisher.</p>						

Circulation—★Sept. A.B.C. Statement; ★June and March A.B.C. Statements; \$P.O. Statement; Bold face, sworn; †Publisher's Report; Light face, estimated. + Uses Mats. ◇Nonpareil ems, 12 to inch. ▽Agate lines, 14 to inch. ‡County Seat. Population—1930 Census.

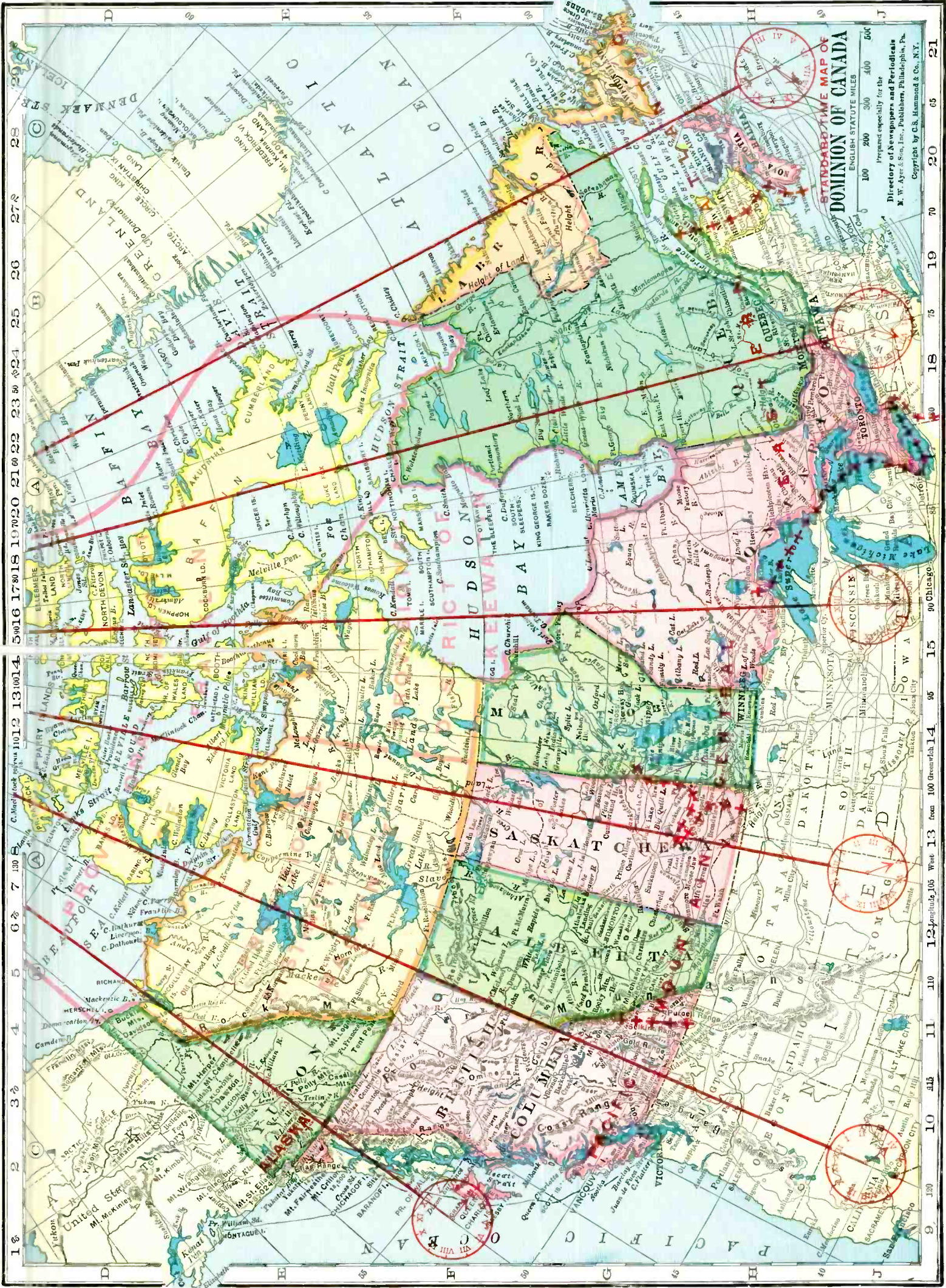

**STANDARD MAP OF THE DOMINION OF CANADA**  
English Statute Miles

Prepared especially for the  
**Directory of Newspapers and Periodicals**  
W. W. Ayer & Son, Inc., Publishers, Philadelphia, Pa.  
Copyright by G. S. Hammond & Co., N.Y.

18 19 20 21 22 23 24 25 26 27 28 29 30

40 45 50 55 60 65

100 200 300 400 500

# DOMINION OF CANADA

---

Population of the Dominion in 1931, 10,376,736

---

Alberta

British Columbia

Manitoba

New Brunswick

Nova Scotia

Ontario

Prince Edward Island

Quebec

Saskatchewan

Yukon

---

NEWFOUNDLAND

# ALBERTA

Population 731,605 (Census of Canada, 1931)

Provincial Capital, EDMONTON

Alberta is bounded on the north by the parallel of 60° north, on the west by British Columbia, on the south by the 49th parallel (the boundary of the United States) and on the east by the Province of Saskatchewan. Its length from north to south is about 800 miles, its greatest breadth from east to west about 400 miles. Its area is 255,285 square miles, of which 2,300 miles are water. 100,000,000 acres or about 60 per cent is capable of cultivation. The northern half is unsettled except for the scattered trading stations of the Hudson Bay Company.

## POPULATION

Province rank, fourth. Increase over 1921 of 24%. Rural residents in 1931, 62%.

## AGRICULTURE

Number of farms (1931), 97,408. Increase of 14,454 over 1921. Average acreage per farm, 400.15. Value of land, \$525,272,800; value of buildings, \$137,333,900. Number of farms, 300 acres or over, 50,210; owner operated farms, 71,060.

Gross annual agricultural revenue (1937), \$177,428,000, rank, third. Field crops, \$130,474,000, rank, second. Farm animals, \$22,585,000, rank, third. Dairy products, \$17,117,000, rank, third. Poultry and eggs, \$4,229,000, rank, fifth. Fruits and vegetables, \$1,207,000, rank, seventh.

Principal field crops (1937): spring wheat, \$72,520,000, rank, first; oats, \$27,720,000, rank, second; barley, \$9,945,000, rank, second; grain hay, \$9,900,000, rank, first; hay and clover, \$3,605,000, rank, seventh; potatoes, \$2,176,000, rank, fifth; alfalfa, \$1,605,000, rank, third; sugar beets, \$1,515,000, rank, first.

Dairy products (1937): total milk production, 1,488,400,300 lbs., rank, fourth. Creamery butter, \$6,344,000, rank, third; milk not used for manufactured products, \$5,666,000, rank, third; dairy butter, \$2,964,000, rank, fourth.

Poultry and eggs (1937): hens and chickens, \$2,772,000, rank, fifth. Rank, all poultry, including turkeys, geese and ducks, fourth. Eggs (1937), \$2,942,000, rank, fifth.

Farm animals (on farms, 1937): cattle, \$35,689,000, rank, third; horses, \$32,399,000, rank, fourth; swine, \$8,410,000, rank, third; sheep, \$3,566,000, rank, third.

## FISHERIES

Total market value (1937), \$433,354, rank, ninth. \$123,472 increase over 1936. Principal fish: whitefish, \$312,627; pickerel, \$54,681.

## FURS

Value of pelts (1936-37), \$2,161,507, rank, third. Principal furs: silver fox, muskrat, prairie wolf, ermine.

## LUMBER

Gross value of production (1936), \$1,404,446, rank, sixth. Number of mills, 178; employing 920. Principal woods: spruce, jack pine and lodgepole pine, poplar, tamarack, Douglas fir, balsam fir. Total productive forested land, 93,075 square miles.

## MANUFACTURES

Gross value of products (1936), \$67,830,918, rank, fifth. Number of establishments, 908; number of employees, 11,029. Leading industries: slaughtering and meat packing, flour and feed mills, butter and cheese, petroleum products, central electric stations, railway rolling stock, printing and publishing, bread and other bakery products, breweries, saw mills.

## MINERALS

Total value (1937), \$25,328,640, rank, fifth. Percentage of Canadian production 5.54. Non-metallics: coal, \$14,541,637, rank, second. Natural gas, \$4,517,666, rank, second. Petroleum, crude, \$4,933,078, rank, first. Clay products, \$344,654, rank, fifth. Other structural materials, \$989,852, rank, seventh.

## MISCELLANEOUS

Number of post offices (1937), 1,246, rank, fifth. Gross receipts of offices collecting \$10,000 and upwards, \$2,296,780, rank, sixth. Number of motor vehicles registered (1936), 97,468, rank, fifth. Number of radio sets (1937), 74,154, rank, fourth. Highway mileage open for traffic (1936), 62,802, rank, third. Number of telephones (1936), 62,768, rank, sixth. Retail merchandise trade (1936), \$136,522,000, an increase of 5.5% over 1935, rank, fifth.

## ALBERTA NEWSPAPER AND PERIODICAL STATISTICS

Newspapers		General Publications	
Period of Issue	Number	Period of Issue	Number
Daily .....	6	Semi-weekly .....	1
Evening dailies .....	(5)	Weekly .....	8
Morning dailies .....	(1)	Semi-monthly .....	1
Weekly .....	86	Monthly .....	5
		Quarterly .....	1
Total Newspapers .....	92	Total General Publications..	16
Total number of publications.....			108
Total number of towns having publications.....			82



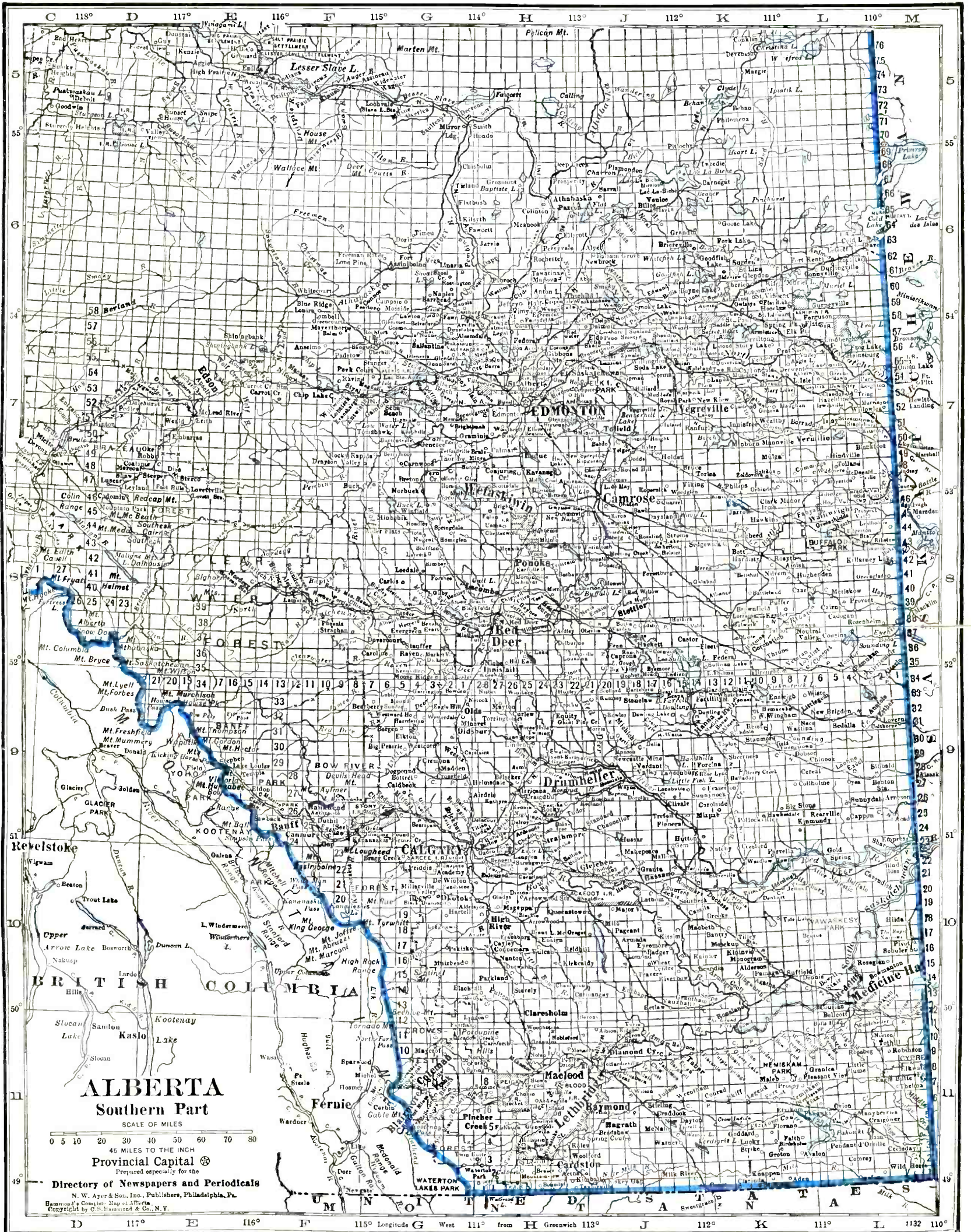

# ALBERTA

Southern Part

SCALE OF MILES  
0 5 10 20 30 40 50 60 70 80

45 MILES TO THE INCH  
Provincial Capital  
Prepared especially for the  
Directory of Newspapers and Periodicals  
N. W. Ayer & Son, Inc., Publishers, Philadelphia, Pa.  
Barnhart's Composite Map of Alberta  
Copyright by C. S. Hammon & Co., N. Y.

Longitude West 111° from H Greenwich 113° J 112° K 111° L 112 110°

LIST OF DOMINION ELECTORAL DISTRICTS

Electoral District and Location on Map	Electoral District and Location on Map
Acadia (E)	Jasper-Edson (NW)
Athabaska (NE)	Lethbridge (S)
Battle River (E)	Macleod (SW)
Bow River (SC)	Medicine Hat (SE)
Calgary East (W)	Peace River (NW)
Calgary West (W)	Red Deer (C)
Camrose (EC)	Vegreville (EC)
Edmonton East (NC)	Wetaskiwin (C)
Edmonton West (NC)	

For circulation figures for daily papers see also Daily Newspaper List in back of Directory. Occasionally it is possible to incorporate a later figure in that list.

	Estab	Cols	Width	Depth	Sub	Circ
<b>ACME</b> (H9), pop. 234; Bow River Elec. Dist. (SC). 61 m NE of Calgary. CP RR. Creamery. Agriculture. Live stock, grain.						
Sentinel.....Friday.....Social Credit.....	1914	5	26	238	1.00	‡126
Arthur Wheeler, Editor and Publisher.						
<b>ALIX</b> (H8), pop. 241; Red Deer Elec. Dist. (C). 80 m S of Edmonton. CN; CP RRs. Dairy pool. Coal mines. Diversified farming.						
Free Press.....Friday.....Independent.....	1910	6	26	280	1.50	375
E. V. Chambers, Editor and Publisher.						
<b>AMISK</b> (K8), pop. ×75; Battle River Elec. Dist. (E). 150 m SE of Edmonton. CP RR. Bank, Hughenden. Elevator. Agriculture. Grain, live stock.						
Advocate.....Thursday.....Independent.....	1921	6	26	276	2.00	‡275
Mrs. G. E. Betts, Editor and Publisher, Hughenden.						
<b>ATHABASKA</b> (H6), pop. 573; Athabaska Co. (NE). 80 m N of Edmonton on the Athabaska River. CN RR. Saw, flour mills; creamery. Farming.						
Echo.....Friday.....Independent.....	1928	6	26	276	2.00	400
W. Conquest, Editor and Publisher.						
<b>BANFF</b> (F9), pop. ×2,050; Calgary West Elec. Dist. (W). 85 m W of Calgary. CP RR. Mountain resort, hot sulphur springs. Government fish hatchery. Hard and soft coal mines.						
Crag and Canyon.....Friday.....Independent.....	1901	5	24	224	2.00	‡500
N. L. Duncan, Editor and Publisher.						
<b>BASHAW</b> (J8), pop. 385; Camrose Elec. Dist. (EC). 80 m SE of Edmonton. CN RR. Creamery; flour mill. Diversified farming.						
Star.....Wednesday.....Independent.....	1912	6	26	280	2.00	500
M. Leathley, Editor and Publisher.						
<b>BASSANO</b> (J9½), pop. ×574; Medicine Hat Elec. Dist. (C). 75 m SE of Calgary. CP RR. Grain, dairy, stock farms.						
Recorder.....Thursday.....Independent.....	1937	6	26	280	2.00	‡347
F. T. Cary, Editor and Publisher.						
<b>BLAIRMORE</b> (G11), pop. 1,629; Macleod Elec. Dist. (SW). 178 m S of Calgary. CP RR. Iron works. Coal, zinc mines; limestone quarries; timber. Stock, poultry, truck farms. Wheat, feed.						
Enterprise.....Friday.....Independent.....	1909	6	24	266	2.00	‡910
W. J. Bartlett, Editor and Publisher.						
<b>BONNYVILLE</b> (L6½), pop. ×432; Athabaska Elec. Dist. (NE). 150 m NE of Edmonton. CN RR. Flour, lumber, planing mills; brickyard; creamery. Agriculture. Wheat, oats, barley.						
Nouvelle.....Saturday.....Ind. Lib.....	1935	6	26	276	1.50	800
John W. Johnston, Editor and Publisher.						
<b>BROOKS</b> (K10), pop. 708; Medicine Hat Elec. Dist. (SE). 120 m SE of Calgary. CP RR. Alfalfa seed cleaning plant. Horse, cattle, sheep ranches. Wheat.						
Bulletin.....Thursday.....Independent.....	1910	7	26	294	2.00	‡978
Clive B. Nesbitt, Editor; Nesbitt Publishing Company.						
<b>CALGARY</b> (G9½), pop. 83,761; Calgary East, West Elec. Dist. (W). 642 m E of Vancouver and 840 m W of Winnipeg. CP; CN RRs. Geographical and industrial center and main distributing point for Alberta. Railroad shops, meat packing and wood-working plants; foundry and machine shops; flour mills; steel and iron works, oil refinery; grain elevators. Fur trading. Manufactures mining and farm machinery, paint, varnish, soap, chemicals, stoves, rubber, glass, leather and food products, wire, cable, jewelry, candy, rugs, carpets. Royal College and others. Coal mines; gas and oil wells.						
Albertan+.....Morn. ex. Sun. Independent.....	1902	8	24	308	13.00	★13,352
A. C. Ballantyne, Editor; Albertan Publishers, Ltd.						★17,412
Broadcast Programs Magazine Saturday.....Radio Prog'ns.....	1932	4	24	154	2.00	‡200
Printed in three editions: Calgary; Edmonton; Lethbridge. Con. free dist.						‡12,200
J. R. Foster, Editor; Broadcast Programs Publications, 2nd Ave. and Sixth St. W.						
Canadian Cattleman.....Quarterly.....Com. Cattle Ind. 1938	3	27	140	x1.00		8,000
Kenneth Cappock, Editor; Western Stock Growers Assn., Michael Bldg.						
Dun's Bulletin.....Friday.....Com. News.....	1841	4	38	252		
Dun & Bradstreet of Canada Ltd., Publishers, 209 8th Ave., W. Controlled free dist.						1,200
Farm and Ranch Review.....Monthly.....Home & Agric.....	1905	4	25	180	.25	★84,348
C. W. Peterson, Ed.; Farm and Ranch Review Ltd., Pub., Graphic Arts Bldg.						
Herald+.....Evg. ex. Sun. Independent.....	1883	8	24	308	13.00	★26,872
Paul Reading, Editor; Southern Western Publishers Ltd., Seventh Ave. and First St., West.						

Circulation—★Sept. A.B.C. Statement; ★June and March A.B.C. Statements; †P.O. Statement; Bold face, sworn; ‡Publisher's Report; Light face, estimated. + Uses Mats. ◊ Nonpareil ems. 12 to inch. ▽ Agate lines. 14 to inch. Population—1931 Census; ×Dun & Bradstreet estimate. xSubscription included in membership fee. †Circulation, week-days except Saturday.

ALBERTA

Directory of Newspapers and Periodicals, 1939

CALGARY (Continued)		Establish	Cols	Width	Depth	Sub	Circ
Market Examiner.....	Thursday.....	{Live Stock & Produce Mkts.	1917	4	25	175	1.00
Jean A. Grant and Everett D. Marshall, Eds. and Pubs., Examiner Bldg.							
Western Farm Leader.....	Semi-mo.....	Agricultural.....	1936	4	26	175	1.00
W. N. Smith, Editor; W. N. and A. M. T. Smith, Publishers.							
Western Oil Examiner.....	Saturday.....	Oil, Min'g, Finan.	1926	6	25	266	3.00
Jean A. Grant and Everett D. Marshall, Eds. and Pubs., Examiner Bldg.							
Western Weekly Reports.....	Saturday.....	Legal.....	1911	1	52	101	24.00
W. K. Power, Editor; Burroughs & Company, Ltd., Publisher.							
<b>CAMROSE (J7 ½)</b> , pop. 2,258; Camrose Elec. Dist. (EC). 74 m SE of Edmonton. CN; CP RRs. Grain elevators; creamery; tannery; flour, planing mills. Provincial Normal School, Luthern College, hospital. Coal mines. Agriculture.							
Canadian+.....	Wednesday.....	Independent.....	1909	8	24	301	2.00
Mrs. I. D. Slight, Editor; Camrose Publishing Company, Ltd.							
<b>CARBON (H9)</b> , pop. 355; Bow River Elec. Dist. (S). 70 m NE of Calgary. CP RR. Coal mines. Agriculture. Grain, live stock.							
Chronicle+.....	Thursday.....	Independent.....	1920	6	26	280	2.00
Edouard J. Rouleau, Editor and Publisher.							
<b>CARDSTON (H11)</b> , pop. 1,672; Lethbridge Elec. Dist. (S). 157 m S of Calgary, near St. Mary's River. CP RR. Butter and cheese factories. Diversified farming. Wheat, live stock, sugar-beets.							
News.....	Tuesday.....	Independent.....	1898	7	26	308	2.00
Fred Burton, Editor; Cardston News Publishing Company Ltd.							
<b>CARSTAIRS (G9)</b> , pop. 387; Bow River Elec. Dist. (W). 40 m N of Calgary. CP RR. Grain elevator; creamery. Timber. Dairy, poultry, grain, stock farms.							
News.....	Thursday.....	Independent.....	1905	5	26	245	2.00
R. L. Mills, Editor and Publisher.							
<b>CASTOR (K8)</b> , pop. 634. Acadia Elec. Dist. (EC). 130 m NE of Calgary. CP RR. Creamery; grist mill. Coal mines. Diversified farming.							
Advance.....	Wednesday.....	Independent.....	1909	6	26	276	1.50
J. H. Salton, Editor; Castor Advance, Publisher.							
<b>CEREAL (L9)</b> , pop. 185; Acadia Elec. Dist. (E). 175 m NE of Calgary. CN RR. Stock, dairy, poultry, grain farms. Wheat, oats, rye.							
Recorder.....	Thursday.....	Independent.....	1922	6	27	207	1.50
J. C. Cottrell, Editor; A. M. Moore, Publisher, Strathmore.							
<b>CHAMPION (H10)</b> , pop. 310; Macleod Elec. Dist. (S). 78 m SE of Calgary. CP RR. Elevator. Coal mines. Grain farms.							
Chronicle+.....	Thursday.....	Liberal.....	1918	6	26	276	1.50
C. A. Marshall, Editor and Publisher.							
<b>CHAUVIN (L8)</b> , pop. 269; Battle River Elec. Dist. (E). 152 m SE of Edmonton. CN RR. Manufactures flour, batteries. Diversified farming.							
Chronicle.....	Wednesday.....	Independent.....	1914	7	26	308	2.00
L. D'Albertanson, Editor; Mrs. A. D'Albertanson and Sons, Publishers.							
<b>CHINOOK (L9)</b> , pop. 176; Acadia Elec. Dist. (E). 140 m NE of Calgary. CN RR. Bank, Cereal. Elevator. Agriculture. Wheat.							
Advance+.....	Thursday.....	Independent.....	1914	6	26	276	1.50
Mrs. M. C. Nicholson, Editor and Publisher.							
<b>CLARESHOLM (H10 ½)</b> , pop. 1,156; Macleod Elec. Dist. (SW). 92 m S of Calgary. CP RR. Creamery; flour mill. Gov. Mental Hospital. Agriculture. Wheat, live stock, fox farms.							
Local Press+.....	Friday.....	Independent.....	1926	7	26	280	2.00
R. L. King, Editor and Publisher.							
<b>COLEMAN (G11)</b> , pop. 1,704; Macleod Elec. Dist. (SW). 160 m SW of Calgary. CP RR. Coal mines; spruce, fir timber. Truck farms.							
Journal.....	Thursday.....	Independent.....	1921	6	26	273	2.00
H. T. Halliwell, Editor and Publisher.							
<b>CONSORT (L8 ½)</b> , pop. 299; Acadia Elec. Dist. (E). 228 m SE of Edmonton. CP RR. Agriculture. Wheat, live stock.							
Enterprise.....	Thursday.....	Independent.....	1913	5	26	238	1.50
W. A. De Wolfe, Editor and Publisher.							
<b>CORONATION (K8)</b> , pop. 738; Acadia Elec. Dist. (E). 188 m SE of Edmonton. CP RR. Creameries; grist mill. Grain. Dairy, poultry farms.							
Review+.....	Thursday.....	Independent.....	1911	6	26	266	1.50
Arthur Jensen, Editor and Publisher.							
<b>CROSSFIELD (G9)</b> , pop. 321; Bow River Elec. Dist. (SC). 30 m N of Calgary. CP RR. Diversified farming. Grain, live stock.							
Chronicle+.....	Thursday.....	Liberal.....	1907	6	26	276	1.50
G. E. Wall, Editor; Wall Bros., Publishers.							
<b>CZAR (L8)</b> , pop. X139; Battle River Elec. Dist. (E). 168 m SE of Edmonton. CP RR. Bank, Hughenden. Grain, stock, dairy farms.							
Clipper.....	Thursday.....	Independent.....	1920	6	26	276	2.00
Mrs. G. E. Betts, Editor and Publisher, Hughenden.							
<b>DELIA (J9)</b> , pop. 286; Acadia Elec. Dist. (E). 120 m NE of Calgary. CN RR. Elevator. Agriculture, especially grain.							
Times.....	Thursday.....	Independent.....	1918	7	26	301	1.50
Joseph McKibbin, Editor and Publisher.							
<b>DIDSBURY (G9)</b> , pop. 801; Red Deer Elec. Dist. (C). 50 m N of Calgary. CP RR. Creamery; saw, flour mills. Agriculture. Wheat, live stock.							
Pioneer.....	Thursday.....	Independent.....	1903	5	26	252	2.00
J. E. Gooder, Editor and Publisher.							

Circulation—★Juns and March A.B.C. Statements; †P.O. Statement; Bold face, sworn; ‡Publisher's Report; Light face, estimated. + Uses Mats. ◊ Nonpareil ems, 12 to inch. ▽ Agate lines, 14 to inch. Population—1931 Census; × Dun & Bradstreet estimate.

	Estab	Cols	Width	Depth	Sub	Circ	
<b>DRUMHELLER (J9)</b> , pop. 2,987; Bow River Elec. Dist. (S). 90 m NE of Calgary. CN; CP RRs. Flour, saw mills. Hospital. Coal mines. Agriculture. Live stock, wheat, oats, dairy products.							
Mail +	Thursday	Independent	1912	6	26	276 2.00	1,048
G. C. Duncan, Editor and Publisher.							
Review +	Thursday	Independent	1913	6	26	276 2.00	
Charles J. Porritt, Editor; Review Publishing Company.							
<b>EDMONTON (H7)</b> , pop. 79,197; Edmonton East and West Elec. Dists. (NC). On North Saskatchewan River, 798 m W of Winnipeg, Man. CP; CN; NA RRs. Coal mining industries; lumber, flour mills; meat packing plants; oil refineries, railroad shops; creosoting plant. Manufactures cereal, sheet metal products, fur garments, clothing, bricks, auto accessories, small boats, furnaces, furniture. Railroad center and center of distribution for output of mines, agricultural products, timber, fish, furs and other natural resources. University of Alberta. Timber. Agriculture.							
Alberta Odd Fellow	Monthly	I. O. O. F.	1914	3	26	140 1.00	1,000
W. G. Walford, Editor and Publisher, 10042 One Hundred and Ninth St.							
A. T. A. Magazine	Monthly	Educational	1920	2	42	140 1.50	6,000
J. W. Barnett, Editor; Alberta Teachers' Association, Pub., Imperial Bank Bldg.							
Broadcast Programs Magazine—See Calgary.							
Bulletin +	Evg. ex. Sun.	Ind. Lib.	1880	8	24	308 10.40	★14,141
John Howey, Editor; Alberta Free Press, Ltd., Publisher, 9845 Jasper Ave.							
Cowbell	Monthly	Dairying	1927	3	28	140 .35	
J. R. Love, Editor; Co-operative Publishers, Ltd., 10042 109th St.							
Gateway	Tues. & Fri.	Collegiate	1910	7	26	273 2.00	
Students Union of the University of Alberta, Editor and Publisher.							
Journal +	Evg. ex. Sun.	Independent	1903	8	24	310 10.40	★31,683
A. B. Watt, Editor; Northwestern Publishers, Ltd., 10006 101st St.							
People's Weekly +	Saturday	Labor	1920	5	26	220 2.00	‡4,000
Elmer E. Roper, Editor; Alberta Federation of Labor, Pub., 10010 102nd St.							
Strathcona News +	Thursday	Independent	1925	6	26	280 1.00	4,500
Partly free distribution. Tom S. Young, Editor; Excelsior Press, Publisher, 10620 79th Ave.							
Survivance, La + (Fr.)	Wednesday	Independent	1927	7	25	287 2.00	
Issues monthly supplement for children. Rev. D. A. Sobel, Ed.; La Survivance Printing Co., Ltd., Pub., 10010 109th St.							
Ukrainian News + (Ukrain.)	Tuesday	Ukrain. Int.	1927	7	26	283 2.00	5,815
B. Dyky, Editor; Ukrainian News Publishers, Ltd., 10012 109th St.							
Western Baptist (no adv.)	Monthly	Baptist	1885	3	30	140 1.00	‡1,700
Not issued during July. Rev. W. C. Smalley, Editor; Baptist Union of Western Canada, Publisher, 207 Empire Bldg.							
Western Catholic +	Wednesday	Catholic	1921	7	24	287 2.00	‡3,700
Rev. Robert V. Britton, Editor; Great Western Press Ltd., Pub., 10111 98th St.							
<b>EDSON (E9)</b> , pop. 1,547; Jasper-Edson Elec. Dist. (NW). 136 m W of Edmonton. CN RR. Sawmills. Spruce, fir timber. Diversified farming. Wheat, potatoes, oats.							
Edson-Jasper Signal +	Thursday	Non-partisan	1928	6	26	266 2.00	
Sydney H. Cliffe, Editor and Publisher.							
<b>FORT SASKATCHEWAN (H7)</b> , pop. 1,001; Edmonton West Elec. Dist. (EC). 18 m NE of Edmonton. CN RR. Elevator. Diversified farming. Wheat, dairy products.							
Record +	Wednesday	Independent	1922	5	26	252 1.50	
Gordon Neale, Editor; Fort Saskatchewan Record, Publisher.							
<b>GLEICHEN (J10)</b> , pop. 514; Macleod Elec. Dist. (S). 56 m E of Calgary. CP RR. Flour mill. Stock, poultry, fruit, grain farms.							
Call	Wednesday	Independent	1907	6	26	270 2.00	568
G. W. Evans, Editor; Gleichen Call, Publisher.							
<b>GRANDE PRAIRIE</b> , pop. 1,464; Peace River Elec. Dist. (NW). 405 m NW of Edmonton. NA RR. Wholesale distributing center. Sawmill; nursery. Coal mines; spruce timber. Agriculture. Wheat, live stock, dairy products.							
Herald +	Friday	Independent	1913	8	24	313 2.00	2,026
E. C. Young, Editor; C. W. Frederick, Publisher.							
Northern Tribune +	Thursday	Independent	1932	7	26	308 1.50	‡2,115
James B. Yule, Editor; Prairie Press, Publisher.							
<b>HANNA (K9)</b> , pop. 1,490; Acadia Elec. Dist. (E). 140 m NE of Calgary. CN RR. Creamery; elevator; flour mill. Coal mines. Agriculture.							
Herald +	Thursday	Independent	1912	7	26	287 2.00	1,260
Mrs. L. M. McCrea, Editor; McCrea Publishing Company.							
<b>HARDISTY (K8)</b> , pop. 428; Battle River Elec. Dist. (E). 140 m SE of Edmonton. CP RR. Diversified farming.							
World	Thursday	Independent	1910	6	26	276 2.00	‡259
H. W. Betts, Editor and Publisher.							
<b>HIGH RIVER (H10)</b> , pop. 1,459; Macleod Elec. Dist. (SW). 40 m S of Calgary. CP RR. Creamery; feed, grist-mills. Farming. Grain, live stock, poultry products.							
Times +	Thursday	Independent	1905	6	26	280 2.00	1,168
Charles Clark, Editor; High River Times, Publisher.							
<b>HOLDEN (J7)</b> , pop. 230; Camrose Elec. Dist. (EC). 67 m SE of Edmonton. CN RR. Creamery; meat packing plant. Agriculture. Grain, live stock.							
Herald	Tuesday	Independent	1910	5	26	241 1.50	700
R. Emond, Editor; Holden Herald, Publisher.							

Circulation—★Sept. A.B.C. Statement; ★June and March A.B.C. Statements; ‡P.O. Statement; Bold face, sworn; †Publisher's Report; Light face, estimated. + Uses Mats. ◊ Nonpareil ems, 12 to inch. ▽ Gate lines, 14 to inch. Population—1931 Census. √ Issued only during academic year.

## ALBERTA

## Directory of Newspapers and Periodicals, 1939

	Estab	Cols	Width	Depth	Sub	Circ	
<b>HUGHENDEN</b> (L8), pop. 191; Battle River Elec. Dist. (E). 150 m SE of Edmonton. CP RR. Grain elevator. Agriculture. Pure-bred live stock.							
Record.....	Thursday	Independent	1916	6	26	276 2.00	‡234
Mrs. G. E. Betts, Editor and Publisher.							
<b>INNISFAIL</b> (H8½), pop. 1,024; Red Deer Elec. Dist. (C). 84 m N of Calgary. CP RR. Creameries; elevator; grist-mill. Timber. Farming. Grain, dairy products, stock.							
Province+.....	Thursday	Independent	1905	7	26	304 2.00	681
Ben A. Huckell, Editor and Publisher.							
<b>IRMA</b> (K7½), pop. 196; Battle River Elec. Dist. (E). 100 m SE of Edmonton. CN RR. Apiaries. Diversified farming. Grain, live stock, honey.							
Times.....	Friday	Independent	1916	6	26	280 2.00	600
E. W. Carter, Editor; The News, Publishers.							
<b>JASPER</b> (C7½), pop. ×1,230; Jasper-Edson Elec. Dist. (NW). 240 m SW of Edmonton. CN RR. Jasper National Park. Summer resort.							
Edson-Jasper Signal—See Edson.							
<b>LACOMBE</b> (H8), pop. 1,259; Wetaskiwin Elec. Dist. (C). 90 m S of Edmonton. CP RR. Creameries; flour mill; abattoir; nursery. Canadian Junior College. Agriculture. Grain, potatoes.							
Globe+.....	Thursday	Independent	1902	7	24	280 2.00	891
Harry J. Ford, Editor and Publisher.							
<b>LEDUC</b> (H7), pop. 900; Wetaskiwin Elec. Dist. (C). 20 m S of Edmonton. CP RR. Grist, saw, planing mills; elevators; creamery. Agriculture.							
Representative.....	Thursday	Independent	1906	5	26	224 1.50	
A. R. Ennis, Editor and Publisher.							
<b>LETHBRIDGE</b> (H11), pop. 13,489; Lethbridge Elec. Dist. (S). 125 m S of Calgary. CP RR. Sugar refinery; flour mill; farm implement, lingerie, tire, macaroni factories; brewery; apiaries; creameries; lime, monument, hat, iron works. Coal mines; fir, larch, pine timber. Diversified farming.							
Broadcast Programs Magazine—See Calgary.							
Herald+.....	Evg.ex.Sun	Ind. Lib	1907	8	24	294 13.00	★★★6,549
Herald+.....	Thursday	Ind. Lib	1905	8	24	294 1.50	718
W. A. Buchanan, Editor; Lethbridge Herald Publishing Company.							
<b>LOUGHEED</b> (K8), pop. 218; Camrose Elec. Dist. (EC). 125 m SE of Edmonton. CP RR. Agriculture.							
Journal.....	Thursday	Independent	1926	6	26	276 2.00	‡324
H. W. Betts, Editor and Publisher, Hardisty.							
<b>MACLEOD</b> (H11), pop. 1,447; Macleod Elec. Dist. (SW). On Old Man River, 110 m S of Calgary. CP RR. Creamery; railroad shops. Agriculture. Grain, live stock, dairy products.							
Gazette.....	Thursday	Independent	1882	5	25	238 2.00	1,016
Ralph C. Jessup, Editor and Publisher.							
<b>MANNVILLE</b> (K7), pop. 307; Battle River Elec. Dist. (E). CN RR. Creamery; flour mill. Agriculture.							
Mirror+.....	Thursday	Independent	1934	4	26	196 1.00	570
W. J. Whitehouse, Editor and Publisher.							
<b>MEDICINE HAT</b> (L10½), pop. 10,300; Medicine Hat Elec. Dist. (SE). On South Saskatchewan River, 205 m SE of Calgary. CP RR. Potteries; brick, tile plants; linseed oil, flour, lumber mills; machine shops; foundry; paint factory. Greenhouses. Live stock, grain, dairying.							
News+.....	Evg.ex.Sun	Liberal	1910	7	26	287 12.00	★★★1,530
News+.....	Thursday	Liberal	1885	7	26	287 1.50	‡824
A. J. N. Terrill, Editor; Medicine Hat News Ltd., Publisher, Sixth Ave.							
<b>NANTON</b> (H10), pop. 739; Macleod Elec. Dist. (SW). 64 m S of Calgary. CP RR. Creamery; flour mill. Stock, dairy, poultry, grain farms.							
News+.....	Thursday	Independent	1903	6	24	280 2.00	544
Clyde Jessup and the Estate of A. Z. Jessup, Publishers.							
<b>OKOTOKS</b> (H10), pop. 760; Calgary East Elec. Dist. (SW). 26 m S of Calgary. CP RR. Manufactures oil well supplies. Creamery. Coal mines; oil wells. Agriculture. Live stock.							
Review.....	Friday	Independent	1901	6	26	276 1.00	450
S. R. Hodson, Editor and Publisher.							
<b>OLDS</b> (G9), pop. 1,056; Red Deer Elec. Dist. (C). 60 m N of Calgary. CP RR. Creamery; saw, grist-mills. Timber. Diversified farming.							
Gazette+.....	Thursday	Independent	1902	6	26	276 2.00	‡850
W. H. Miller, Editor; Olds Gazette, Publisher.							
<b>OYEN</b> (L9), pop. 401; Acadia Elec. Dist. (E). 200 m W of Saskatoon, Saskatchewan. CN RR. Flour mill. Agriculture.							
News.....	Wednesday	Independent	1914	6	26	276 2.00	
Charles L. Dunford, Editor and Publisher.							
<b>PEACE RIVER</b> , pop. 864; Peace River Elec. Dist. (NW). On Peace River, 320 m NW of Edmonton. NA RR. Steamboat connections. Manufactures flour, insecticides, butter. Spruce timber. Agriculture.							
Northern Gazette.....	Friday	Independent	1932	5	26	252 1.00	1,578
E. E. Taylor, Editor and Publisher.							
Record.....	Friday	Independent	1914	7	24	305 1.50	‡1,832
Northern Newspapers, Ltd., Publisher.							
<b>PINCHER CREEK</b> (H11), pop. 1,024; Macleod Elec. Dist. (SW). 150 m S of Calgary. Railroad station, Pincher. CP RR. Creamery. Coal mines. Agriculture. Wheat, timothy seed, cattle.							
Echo.....	Thursday	Independent	1900	6	26	280 2.00	
F. T. Edwards, Editor and Publisher.							

Circulation—★★Sept. A.B.C. Statement; ★June and March A.B.C. Statements; †P.O. Statement; Bold face, sworn; ‡Publisher's Report; Light face, estimated. + Uses Mats. ◇Nonpareil ems, 12 to inch. ▽Agate lines, 14 to inch. Population—1931 Census; ×Dun & Bradstreet estimate.

	Estab	Cols	Width	Depth	Sub	Circ
<b>PONOKA (H8)</b> , pop. 836; Wetaskiwin Elec. Dist. (C). 65 m S of Edmonton. CP RR. Creameries; saw, grist-mills. Spruce and tamarack timber. Agriculture.						
Herald + J. F. Gordon, Editor and Publisher.	1900	7	26	294	1.50	\$1,100
<b>PROVOST (L8)</b> , pop. 533; Battle River Elec. Dist. (E). 150 m SE of Edmonton. CP RR. Grain elevator. Agriculture. Grain, live stock, dairy products.						
News + Ed. Holmes, Editor; Ed. Holmes & Son, Publishers.	1910	7	24	280	2.00	
<b>RAYMOND (J11)</b> , pop. 1,849; Lethbridge Elec. Dist. (S). 165 m SE of Calgary. CP RR. Sugar-beet factory. Diversified farming. Live stock, sugar-beets, wheat.						
Recorder S. I. May, Editor and Publisher.	1905	6	26	280	2.00	\$300
<b>REDCLIFF (L10 1/2)</b> , pop. 1,192; Medicine Hat Elec. Dist. (SE). On South Saskatchewan River, 268 m SE of Edmonton. CP RR. Bank, Medicine Hat. Glass, tile factories; brick plant; pottery. Diversified farming.						
Review E. L. Stone, Editor and Publisher.	1911	6	24	273	2.00	
<b>RED DEER (H8)</b> , pop. 2,344; Red Deer Elec. Dist. (C). 98 m S of Edmonton. CP; CN RRs. Bottling works; creameries; chopping mill; elevator. Training School for Defective Children; Hospital. Poplar, spruce timber. Agriculture.						
Advocate + F. P. Galbraith, Editor; Red Deer Advocate, Ltd., Publisher.	1901	8	24	304	2.00	2,530
<b>RIMBEY (G8)</b> , pop. 304; Wetaskiwin Elec. Dist. (C). 100 m SW of Edmonton. CP RR. Creameries; saw, grist-mills. Timber. Agriculture.						
Record W. J. Good, Editor and Publisher.	1930	6	26	273	1.50	\$467
<b>ROCKY MOUNTAIN HOUSE (G8)</b> , pop. 646; Red Deer Elec. Dist. (C). On North Saskatchewan River, 140 m S of Edmonton. CN; CP RRs. Creamery. Pine, spruce, tamarack, poplar timber. Agriculture. Hay, grain.						
Mountaineer W. H. Schierholtz, Editor and Publisher.	1921	6	24	294	1.00	
<b>SAINT PAUL (K6 1/2)</b> , pop. 938; Athabasca Elec. Dist. (NE). 130 m NE of Edmonton. CN RR. Sash and door factories; flour mills; creamery. Spruce, pine timber. Agriculture. Wheat, hogs, cattle.						
Journal Gilbert La Rue, Editor; St. Paul Journal, Publisher.	1924	6	24	280	2.00	850
<b>SANGUDO (G6 1/2)</b> , pop. ×87; Jasper-Edson Elec. Dist. (NW). 70 m NW of Edmonton. CN RR. Agriculture.						
Ste. Anne Chronicle J. D. Skinner, Editor and Publisher.	1891	6	26	273	2.00	705
<b>SEDGEWICK (K8)</b> , pop. 338; Camrose Elec. Dist. (EC). 95 m SE of Edmonton. CP RR. Creamery. Diversified farming. Wheat, oats, barley.						
Community Press + A. L. Eastly, Editor and Publisher.	1908	6	24	276	2.00	
<b>STAVELY (H10)</b> , pop. 303; Macleod Elec. Dist. (SW). 76 m S of Calgary. CP RR. Agriculture. Wheat, cattle, oats, barley.						
Advertiser Wilson L. Kew, Editor and Publisher.	1917	6	26	280	2.00	616
<b>STETTLER (J8)</b> , pop. 1,219; Camrose Elec. Dist. (EC). 135 m SE of Edmonton. CN; CP RRs. Lake resort. Creamery; gopher poison, sash and door factories; planing, flour mills. Agriculture. Wheat.						
Independent + C. L. Willis, Editor and Publisher.	1906	7	26	308	2.00	
<b>STONY PLAIN (G7)</b> , pop. 497; Jasper-Edson Elec. Dist. (NC). 22 m W of Edmonton. CN RR. Grist-mills. Diversified farming. Live stock, grain.						
Sun Francis Cormack, Editor and Publisher.	1887	5	24	252	2.00	
<b>STRATHMORE (H9 1/2)</b> , pop. 523; Medicine Hat Elec. Dist. (S). 32 m E of Calgary. CP RR. Canadian Pacific Irrigation System Headquarters. Agriculture.						
Standard + J. C. Cottrell, Editor and Publisher.	1909	6	26	280	2.00	495
<b>TABER (J11)</b> , pop. 1,279; Lethbridge Elec. Dist. (S). 200 m SE of Calgary. CP RR. Creamery; apiary; flour mill; cannery. Coal mines. Agriculture. Sugar-beets, wheat, hay.						
Times + Arthur H. Avery, Editor and Publisher.	1910	6	26	280	2.00	750
<b>THORSBY (G7)</b> , pop. —; Wetaskiwin Elec. Dist. (C). 45 m SW of Edmonton. CP RR. Spruce, pine timber. Agriculture. Grains, hogs, cattle.						
Western Messenger W. H. DeCoursey, Editor and Publisher.	1937	5	26	252	1.50	532
<b>THREE HILLS (H9)</b> , pop. 581; Red Deer Elec. Dist. (C). 80 m NE of Calgary. CN RR. Coal mines. Agriculture. Wheat, hogs, cattle.						
Capital Gladys Leathley, Editor and Publisher.	1914	5	26	252	1.50	
<b>TOFIELD (J7)</b> , pop. 497; Vegreville Elec. Dist. (EC). 50 m SE of Edmonton. CN RR. Creamery; feed mills. Coal mines. Agriculture. Grain, live stock.						
Mercury W. Worton, Editor and Publisher.	1918	6	26	280	2.00	\$300

Circulation—★June and March A.B.C. Statements; †P.O. Statement; Bold face, sworn; ‡Publisher's Report; Light face, estimated. + Uses Mats. ◊ Nonpareil ems, 12 to incl. ∇ Agate lines, 14 to incl. Population—1931 Census; × Dun & Bradstreet estimate.

**ALBERTA**

**Directory of Newspapers and Periodicals, 1939**

	Estab	Cols	Width	Depth	Sub	Circ	
<b>TROCHU (H9)</b> , pop. 506; Red Deer Elec. Dist. (C). 85 m NE of Calgary. CN RR. Flour mill. Agriculture. Wheat, oats, live stock.							
Tribune.....	Thursday.....	Independent.....	1910	6	26	266 1.50	1500
E. F. Gare, Editor and Publisher.							
<b>TURNER VALLEY (G10)</b> , pop. ×475; Calgary East Elec. Dist. (W). 38 m W of Calgary. Railroad station, Okotoks. CP RR. Oil wells. Diversified farming.							
Flare.....	Friday.....	Independent.....	1937	6	26	280 2.00	1976
Jack Lee, Editor; Barney Halpin, Publisher.							
<b>VEGREVILLE (K7)</b> , pop. 1,659; Vegreville Elec. Dist. (EC). 65 m E of Edmonton. CN; CP RRs. Creamery; elevator; sash and door factory; flour mill. Agriculture. Wheat, grain, cattle, hogs.							
Observer +.....	Wednesday	Ind. Lib.....	1906	6	26	276 1.50	1,147
A. L. Horton, Editor and Publisher.							
<b>VERMILION (L7)</b> , pop. 1,270; Battle River Elec. Dist. (E). 129 m E of Edmonton. CN RR. Flour, grist mills; creamery. Agriculture. Grain, hogs, cattle.							
Standard.....	Thursday.....	Independent.....	1909	6	26	280 1.50	950
S. R. P. Cooper, Editor and Publisher.							
<b>VIKING (K7)</b> , pop. 492; Camrose Elec. Dist. (EC). 83 m E of Edmonton. CN RR. Creamery; feed mill. Diversified farming. Dairying, poultry.							
News +.....	Wednesday.....	Liberal.....	1913	6	26	280 2.00	690
H. G. Thunell, Editor; Viking News, Publisher.							
<b>VULCAN (H10)</b> , pop. 803; Macleod Elec. Dist. (S). 80 m SW of Calgary. CP RR. Flour mill; elevator. Coal mines. Agriculture. Grain, cattle.							
Advocate.....	Thursday.....	Independent.....	1913	6	26	280 2.00	586
R. C. Munro, Editor; C. A. Clark, Publisher.							
<b>WAINWRIGHT (L8)</b> pop. 1,147; Battle River Elec. Dist. (E). 127 m SE of Edmonton. CN RR. Oil refineries; flour mill. Canadian National Buffalo Park. Gas and oil wells. Agriculture.							
Star +.....	Wednesday.....	Ind. Lib.....	1908	7	26	297 2.00	831
Walter J. Huntingford, Editor and Publisher.							
<b>WESTLOCK (H6)</b> , pop. 536; Athabaska Elec. Dist. (NW). 45 m N of Edmonton. NA RR. Flour mill; creamery. Diversified farming.							
Witness.....	Thursday.....	Independent.....	1920	5	26	252 1.50	400
Robert Smith, Editor and Publisher.							
<b>WETASKIWIN (H7 ½)</b> , pop. 2,125; Wetaskiwin Elec. Dist. (C). 40 m S of Edmonton. CP RR. Flour, saw, chopping mills; creameries. Ships live stock, poultry products, grain. Agriculture. Wheat, turkeys, poultry, dairy, cattle.							
Times +.....	Thursday.....	Independent.....	1901	7	26	280 2.00	1,683
V. C. French, Editor and Publisher.							

**Circulation**—★June and March A.B.C. Statements; §P.O. Statement; Bold face, sworn; †Publisher's Report; Light face, estimated. + Uses Mats. ◇Nonpareil ems, 12 to inch. ∇Agate lines, 14 to inch. **Population**—1931 Census; ×Dun & Bradstreet estimate.

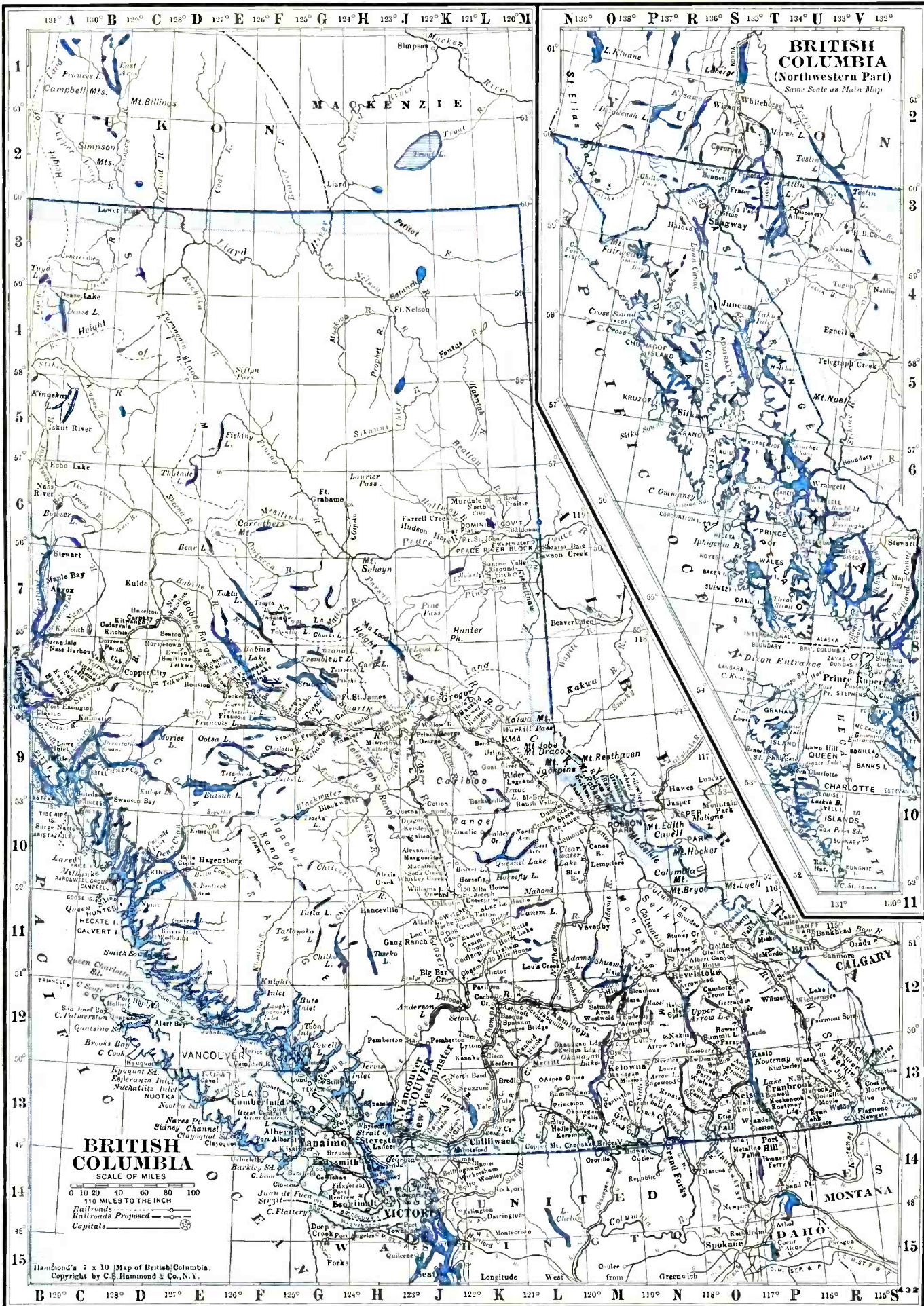

Prepared especially for the  
**Directory of Newspapers and Periodicals**  
 N.W. Ayer & Son, Inc., Publishers, Philadelphia, Pa.



# BRITISH COLUMBIA

Population, 694,263 (Census of Canada, 1931)

Provincial Capital, VICTORIA

British Columbia is bounded on the north by the parallel of 60° north, on the west by the Pacific Ocean and Alaska, on the south by the 49th parallel (the boundary of the United States), on the east by Alberta. The area is 355,855 square miles. This includes a number of islands, the largest being Vancouver, which contains the capital of the province, and has an area of about 14,000 square miles. The province is about 700 miles long and 500 miles wide. The rainfall, except in some limited districts in the southeast, is abundant. There is unlimited water power everywhere. The surface is mountainous and densely wooded with trees of enormous size. The wonderful scenery of the Canadian Rockies and of the lakes and rivers attracts thousands of tourists each year. Vancouver is one of the leading ports in exporting Canadian grain.

## POPULATION

Province rank, sixth. Increase over 1921 of 32%. Urban residents in 1931, 57%.

## AGRICULTURE

Number of farms (1931), 26,079. Increase of 4,106 over 1921. Average acreage per farm, 135.80. Value of land, \$98,256,900; value of buildings, \$46,324,000. Number of farms, 1 to 50 acres, 15,614; owner-operated farms, 21,385.

Gross annual agricultural revenue (1937), \$45,025,000, rank, sixth. Field crops, \$16,592,000, rank, sixth. Fruits and vegetables, \$9,677,000, rank, second. Dairy products, \$9,466,000, rank, sixth. Poultry and eggs, \$4,359,000, rank, fourth. Farm animals, \$4,139,000, rank, sixth.

Principal field crops (1937): hay and clover, \$4,030,000, rank, sixth; oats, \$2,923,000, rank, seventh; potatoes, \$2,516,000, rank, fourth; alfalfa, \$2,112,000, rank, second; all wheat, \$2,033,000, rank, second; grain hay, \$1,121,000, rank, second.

Dairy products (1937): total milk production, 554,201,200 lbs. rank, sixth. Milk not used for manufactured products, \$4,426,000, rank, fifth; concentrated milk products and by-products and ice cream, \$2,546,900, rank, third; creamery butter, \$1,515,200, rank, seventh.

Poultry and eggs (1937): hens and chickens, \$2,902,000, rank, fourth. Rank, all poultry, including turkeys, geese and ducks, fifth. Eggs (1937), \$3,667,000, rank, fourth.

Farm animals (on farms, 1937): cattle, \$12,559,000, rank, sixth; horses, \$4,346,000, rank, sixth; sheep, \$1,145,000, rank, fifth.

Fruit production (1937): apples \$4,698,000, rank first.

## FISHERIES

Total market value (1937), \$16,155,439, rank, first. \$1,076,095 decrease since 1936). The 1937 value is 41% of the total for Canada. Principal fish: salmon, \$11,907,905; halibut, \$1,190,056; herring, \$1,181,466.

## FURS

Value of pelts (1936-37), \$1,412,091, rank, fifth. Principal furs: mink, marten, beaver, muskrat, lynx.

## LUMBER

Gross value of production (1936), \$45,546,430, rank, first. Number of mills, 245, employing 12,201. Principal woods: Douglas fir, hemlock, spruce, cedar. Total productive forested land 85,780 square miles.

## MANUFACTURES

Gross value of products, including Yukon (1936), \$184,886,485, rank, third. Number of establishments, 1,670; number of employees, 36,324. Leading industries: saw mills, pulp and paper, fish curing and packing, central electric stations, petroleum products, slaughtering and meat packing, bread and other bakery products, printing and publishing, fruit and vegetable preparations, coffee, tea and spices, butter and cheese, sheet metal products, breweries, coke and gas products, dyeing, cleaning and laundrywork, wooden boxes, bookbinding, fertilizers, biscuits, confectionery, cocoa and chocolate, furniture.

## MINERALS

Total value (1937), \$73,143,717, rank, second. Percentage of Canadian production, 16.01. Metallics: lead, \$20,582,545, rank, first. British Columbia produces over 99% of the Canadian output of lead. Zinc, \$14,075,578, rank, first. Gold, \$10,406,263, rank, third. Copper, \$5,984,597, rank, fourth. Silver, \$5,009,926, rank, first. Non-metallics: coal, \$5,856,578, rank, third. Other non-metallics, \$957,954, rank, fourth. Clay products, \$352,193, rank, fourth. Other structural material, \$1,955,806, rank, third.

## MISCELLANEOUS

Number of post offices (1937), 908, rank, seventh. Gross receipts of offices collecting \$10,000 and upwards, \$3,156,310, rank, fourth. Number of motor vehicles registered (1936), 106,079, rank, third. Number of radio sets (1937), 98,804, rank, third. Highway mileage open for traffic (1936), 23,037, rank, sixth. Number of telephones (1936), 126,273, rank, third. Retail merchandise trade (1936), \$207,768,000, an increase of 10.3% over 1935, rank, third.

## LIST OF DOMINION ELECTORAL DISTRICTS

Electoral District and Location on Map  
Cariboo (C)  
Comox-Alberni (SW)  
Fraser Valley (SW)  
Kamloops (C)  
Kootenay East (SE)  
Kootenay West (SE)  
Nanaimo (SW)  
New Westminster (SW)

Electoral District and Location on Map  
Skeena (W)  
Vancouver—Burrard (SW)  
Vancouver Centre (SW)  
Vancouver North (SW)  
Vancouver South (SW)  
Vancouver East (SW)  
Victoria (S)  
Yale (C)

BRITISH COLUMBIA NEWSPAPER AND PERIODICAL STATISTICS

Newspapers		Periodicals	
Period of Issue	Number	Period of Issue	Number
Daily	14	Daily	2
Evening dailies	(10)	Tri-weekly	2
Morning dailies	(4)	Semi-weekly	1
Daily, Foreign	(2)	Weekly	2
Daily, with Sunday edition	(2)	Semi-monthly	1
Semi-weekly	2	Monthly	21
Weekly	60	Bi-monthly	1
Semi-monthly	1	Quarterly	1
Total Newspapers	77	Total Periodicals	31
Total number of publications		108	
Total number of towns having publications		59	

For circulation figures for daily papers see also Daily Newspaper List in back of Directory. Occasionally it is possible to incorporate a later figure in that list.

	Estab	Cols	Width	Depth	Sub	Circ	
<b>ABBOTSFORD</b> (J13 1/2), pop. 510; Fraser Valley Elec. Dist. (SW). 34 m SW of New Westminster. CP; BCE RRs. Manufactures dairy, clay, lumber products. Salmon fisheries. Gold mines; fir, spruce timber. Diversified farming. Grain, dairy, poultry products.							
Abbotsford, Sumas and Matsqui News	Wednesday	Independent	1922	6	26	280	1.20
Lang. Sands, Editor and Publisher.							
<b>ARMSTRONG</b> (M12), pop. 989; Yale Elec. Dist. (S). 54 m SE of Kamloops. CP; CN RRs. Flour, feed mills, sash, door factory. Ships celery. Mica mines; pine, fir timber. Diversified farming.							
Advertiser	Thursday	Independent	1900	6	26	280	2.00
J. E. Jamieson, Editor; Armstrong Advertiser, Publisher.							‡620
<b>ASHCROFT</b> (K12), pop. ×500; Kamloops Elec. Dist. (C). 200 m NE of Vancouver. CN; CP RRs. Tomato cannery. Health resort. Copper mines. Agriculture. Tomatoes, potatoes, fruit.							
Ashcroft Journal and Lillooet District News	Saturday	Non-partisan	1895	6	26	280	1.00
T. A. Cumming, Editor; Ashcroft Print Company, Ltd., Publisher.							450
<b>BURNABY LAKE</b> , P. O. Vancouver, pop. 25,564; New Westminster Elec. Dist. (SW). BCE; GN RRs. Adjoins the city of Vancouver. Residential town. Saw, shingle mills; steel fabricating, chemical works; oil refinery. Poultry, fruit, truck farms.							
Broadcast	Thursday	Independent	1926	6	26	280	1.50
George C. Brown, Ed.; The Broadcast, Pub., 4123 E. Hastings St., Vancouver.							
<b>CHILLIWACK</b> (K13), pop. 2,461; Fraser Valley Elec. Dist. (SW). On Fraser River, 72 m SE of Vancouver. CN RR. Steamboat connections. Gold mines; fir timber. Diversified farming, especially dairy products, truck and poultry.							
Progress	Wednesday	Independent	1891	8	24	294	2.00
C. A. Barber, Editor; C. A. Barber Press, Ltd., Publisher.							2,123
<b>CLOVERDALE</b> (J13), pop. ×500; New Westminster Elec. Dist. (SW). 12 m SE of New Westminster. BCE; CN; CP RRs. Feed, lumber mills; brick-yard. Fir, spruce timber. Diversified farming. Dairy, poultry products, grain.							
Surrey Leader	Wednesday	Independent	1929	7	24	280	1.00
G. W. A. Smith, Editor and Publisher, P. O. Box 119.							
<b>COURTENAY</b> (G13), pop. 1,219; Comox-Alberni Elec. Dist. (SW). On Vancouver Island, 90 m NW of Vancouver. CP RR. Steamboat connections. Lumber, shingle mills; butter factory. Salmon, cod fisheries. Resort. Coal, copper mines; fir, spruce, cedar timber. Agriculture.							
Comox Argus	Thursday	Independent	1917	6	26	273	1.50
Ben Hughes, Editor; Comox Argus Company, Ltd., Publisher.							1,275
<b>CRANBROOK</b> (P13), pop. 3,067; Kootenay East Elec. Dist. (SE). 204 m W of Lethbridge, Alta. CP RR. Lumber mills; sash and door factories; foundry and machine shops; smelters. Training School for Nurses. Mines; timber. Trout hatchery. Agriculture. Wheat, live stock, poultry products.							
Cranbrook Courier and Kimberley Courier	Thursday	Independent	1919	6	26	273	2.50
W. B. Mansfield and F. J. Smyth, Editors; Cranbrook Courier, Publisher.							‡1,897
<b>CRESTON</b> (P13 1/2), pop. 695; Kootenay East Elec. Dist. (SE). 150 m N of Spokane, Wash. CP RR. Lumber mills. Timber. Diversified farming.							
Review	Wednesday	Liberal	1909	5	26	252	2.50
N. L. Ball, Editor and Publisher.							425
<b>CUMBERLAND</b> (F13), pop. ×2,300; Comox-Alberni Elec. Dist. (SW). 112 m NW of Vancouver. Railroad Station, Royston; CP RR. Lumber mill. Coal mines; timber. Dairy, stock, poultry, truck farms.							
Comox District Free Press	Thursday	Independent	1881	6	26	280	1.50
T. R. S. Graham, Editor; E. W. Bickle, Publisher.							1,926
<b>DAWSON CREEK</b> (L6 1/2), pop. ×250; Cariboo Elec. Dist. (C). 500 m NW of Edmonton, Alberta. NA RR. Spruce timber; gold, coal mines. Agriculture. Wheat, oats, live stock.							
Peace River Block News	Thursday	Independent	1930	7	24	280	1.50
C. S. Kitchen, Editor and Publisher.							1,000

Circulation—\*June and March A.B.C. Statements; †P.O. Statement; ‡Publisher's Report; Light face, estimated. + Uses Mats. ◇Nonpareil ems. 12 to inch. ▽Agate lines. 14 to inch. Population—1931 Census; ×Dun & Bradstreet estimate.

	Estab	Cols	Width	Depth	Sub	Circ
<b>DUNCAN</b> (H14), pop. 1,843; Nanaimo Elec. Dist. (SW). On the Cowichan River, 42 m NW of Victoria. CP RR. Logging camps; sawmills; creamery; brick plant. Resort. Timber; mines. Agriculture. Dairy, poultry products, seed crops. Cowichan Leader.....Thursday.....Independent.....1905 7 24 294 2.00 \$1,758 Cowichan Leader, Ltd., Publisher.						
<b>EBURNE</b> , pop. ×1,350; New Westminster Elec. Dist. (SW). 10 m S of Vancouver, nearest railroad station. CN; CP RRs. Bank, Marpole. Ships lumber, shingles, fish. Fisheries. Timber. Diversified farming. Dairy, poultry products, truck crops. Marpole-Richmond Review+Wednesday....Independent.....1932 5 26 238 1.00 1,000 Mrs. E. C. Tibbits, Editor and Publisher.						
<b>ENDERBY</b> (M12), pop. 555; Yale Elec. Dist. (S). 57 m E of Kamloops. CP RR. Lumber mills; pole yards; brick and tile works; creamery. Timber. Farming. Commoner.....Thursday.....Independent.....1908 5 26 238 2.00 450 H. M. Walker, Editor; Walker Press, Publisher.						
<b>FERNIE</b> (R13), pop. 2,732; Kootenay East Elec. Dist. (SE). 120 m SW of Calgary, Alta. GN; MF&M; CP RRs. Coal mines; timber. Agriculture. Free Press.....Friday.....Independent.....1899 6 26 280 2.00 1,800 J. R. Wallace, Editor and Publisher.						
<b>GOLDEN</b> (O11), pop. ×500; Kootenay East Elec. Dist. (SE). 175 m W of Calgary. CP RR. Lumber mills. Lead, silver, zinc, gold, copper mines; fir, pine, spruce timber. Diversified farming. Dairy products, beef cattle, potatoes. Star.....Friday.....Independent.....1902 6 26 273 2.00 375 W. W. Fish, Editor; Golden Star Publishing Company.						
<b>GRAND FORKS</b> (N13 ½), pop. 1,298; Yale Elec. Dist. (S). 140 m N of Spokane, Wash. GN; CP RRs. Foundry; nurseries. Gold, silver, copper mines. Pine timber. Agriculture. Fruit, alfalfa. Gazette+.....Thursday.....Independent.....1896 7 26 301 2.00 \$948 T. A. Love, Editor; Gazette Printing Company, Ltd., Publisher.						
<b>KAMLOOPS</b> (L12), pop. 6,167; Kamloops Elec. Dist. (C). At confluence of North and South Thompson Rivers. 260 m NE of Vancouver. CN; CP RRs. Sawmills; wood-working factories; creamery; fruit canneries; iron foundry; trade and railway machine shops. Health resort, sanatorium. Fir, pine timber. Diversified farming. Beef cattle, wool, tomatoes. Sentinel+.....Tues. & Sat.....Non-partisan.....1883 8 24 294 4.20 \$2,673 R. E. White, Editor; Kamloops Sentinel, Ltd., Publisher.						
<b>KASLO</b> (P12 ½), pop. 523; Kootenay West Elec. Dist. (SE). On Kootenay Lake, 90 m SE of Revelstoke. CP RR. Steamboat connections. Lake resort. Silver, lead, zinc, copper, gold mines; timber. Agriculture. Cherries, apples, live stock. Kootenaian.....Thursday.....Independent.....1895 5 26 252 2.00 \$386 Frank S. Rouleau, Editor and Publisher.						
<b>KELOWNA</b> (M13), pop. 4,655; Yale Elec. Dist. (S). 360 m NE of Vancouver. CN; CP RRs. Steamboat connections. Fruit, tomato canneries; lumber mill; fruit box, sash and door factories; creamery. Resort. Yellow pine, fir timber. Agriculture, especially fruit, apples, hay, dairy products. Courier+.....Thursday.....Independent.....1904 7 26 280 2.50 \$1,550 The Kelowna Courier, Ltd., Publisher.						
<b>KIMBERLEY</b> (R13), pop. ×3,500; Kootenay East Elec. Dist. (SE). 45 m NW of Fernie. CP RR. Smelters; mines, especially lead, zinc; timber. Dairy and truck farms. Courier—See Cranbrook Courier and Kimberley Courier, Cranbrook.						
<b>LADNER</b> (H13 ½), pop. ×2,000; New Westminster Elec. Dist. (SW). On Fraser River, 14 m S of Vancouver, nearest railroad station. CN; CP RRs. Vegetable cannery; Condensary; lumber mill. Salmon, halibut, cod fisheries. Agriculture. Optimist.....Thursday.....Independent.....1922 6 26 252 1.50 \$567 Gertrude A. Dunning, Editor and Publisher.						
<b>LADYSMITH</b> (H14), pop. 1,443; Nanaimo Elec. Dist. (SW). On Oyster Harbor, Vancouver Island, 50 m NW of Victoria. CP RR. Fisheries; logging camps. Coal mines. Agriculture. Chronicle.....Friday.....Independent.....1908 6 26 273 1.00 \$550 Thos. Collinge, Editor and Publisher.						
<b>LANGLEY PRAIRIE</b> (J13), pop. 5,537; New Westminster Elec. Dist. (SW). 24 m E of Vancouver, BC (elec.) RR. Lumber mills. Salmon fisheries. Diversified farming. Advance.....Thursday.....Independent.....1931 6 26 280 1.00 1,200 E. J. Cox, Editor and Publisher.						
<b>LILLOOET</b> (J12), pop. ×350; Cariboo Elec. Dist. (C). 115 m N of Vancouver. PGE RR. Shipping center. Mining. Bridge River-Lillooet News+Thursday.....Independent.....1933 6 24 273 1.00 Margaret L. Murray, Editor; Lillooet Publishers.						
<b>McBRIDE</b> (L9 ½), pop. ×750; Cariboo Elec. Dist. (C). 350 m W of Edmonton, Alta. CN RR. Bank, Prince George. Timber; cedar poles. Diversified farming. Bulletin.....Semi-mo.....Independent.....1934 6 26 276 1.00 \$200 James Mewhort, Editor and Publisher.						
<b>MERRITT</b> (L12 ½), pop. 1,296; Cariboo Elec. Dist. (C). 40 m SW of Kamloops. CP RR. Coal, silver, lead mines. Fishing and hunting. Agriculture. Herald.....Friday.....Independent.....1905 6 27 273 2.50 E. B. Mayon, Editor; Merritt Herald Ltd., Publisher.						
<b>MISSION CITY</b> (J13), pop. 1,314; Fraser Valley Elec. Dist. (SW). On Thompson River, 45 m SE of Vancouver. Railroad station, steamboat landing, Mission CP RR. Canneries; jam factories; sawmill. Agriculture. Fruit, poultry, dairying. Fraser Valley Record+.....Thursday.....Independent.....1907 5 26 266 1.00 Llewellyn W. Cumming, Editor; Fraser Valley Printing and Publishing Co.						

Circulation—★June and March A.B.C. Statements; †P.O. Statement; Bold face, sworn; ‡Publisher's Report; Light face, estimated. + Uses Mats. ◊ Nonpareil ems, 12 to inch. ▽ Gate lines, 14 to inch. Population—1931 Census; ×Dun & Bradstreet estimate.

**BRITISH COLUMBIA**

**Directory of Newspapers and Periodicals, 1939**

	Estab	Cols	Width	Depth	Sub	Circ
<b>NAKUSP</b> (O12), pop. ×700; Kootenay West Elec. Dist. (SE). On Upper Arrow Lake, 200 m W of Vancouver. CP RR. Steamboat connections. Logging camps; saw-mills. Ships cream. Timber. Agriculture. Fruit, dairy, poultry products.						
Arrow Lakes News + ..... Thursday.....Independent.....1922	6	26	276	2.00		‡270
A. B. S. Stanley, Jr., Editor and Publisher.						
Silver Standard + ..... Thursday.....Independent.....1924	6	26	276	2.00		‡140
Arthur B. S. Stanley, Jr., Editor and Publisher.						
<b>NANAIMO</b> (G13), pop. 6,745; Nanaimo Elec. Dist. (SW). On Strait of Georgia, on E coast of Vancouver Island, 80 m N of Victoria. Auto ferries to Vancouver. CP RR. Distributing center. Lumber mills; fisheries. Resort. Coal, iron mines; fir, spruce, cedar timber. Agriculture.						
{ Free Press + ..... Evg.ex.Sun.....Independent.....1874	7	25	294	6.00		‡2,727
{ Herald + ..... Morn.ex.Mon..Independent.....1900	7	27	294	6.00		‡2,732
Curran & Yates, Editors; Nanaimo Free Press, Ltd., Publisher. Sunday circ.						‡2,732
<b>NELSON</b> (O13), pop. 5,992; Kootenay West Elec. Dist. (SE). 300 m W of Calgary, Alberta. CN; CP RRs. Manufactures veneers, boxes, shingles, sash and doors, marble and wire products, mattresses, iron products, jam, butter, soft drinks. Lead, zinc, gold, silver, copper, coal mines; timber. Agriculture. Fruit, dairy products, poultry.						
News + ..... Morn.ex.Sun...Independent.....1902	8	24	280	13.00	★	‡6,017
F. F. Payne, Editor; News Publishing Company, Ltd.						
<b>NEW HAZLETON</b> (D7), pop. ×110; Skeena Elec. Dist. (W). 18 m NE of Prince Rupert. CN RR. Bank, Hazleton. Cedar pole and railway-tie plants. Copper, silver, gold, zinc, coal, antimony, lead mines. Agriculture.						
Omineca Herald + ..... Wednesday.....Independent.....1908	5	24	213	2.00		‡495
Prints edition under name of News for Terrace. C. H. Sawle, Editor and Publisher.						
<b>NEW WESTMINSTER</b> (J13), pop. 17,524; New Westminster Elec. Dist. (SW). On Fraser River, 11 m E of Vancouver. GN; CN; CP RRs. Steamboat connections. Lumber mills; woodworking plant; chemical works; canning factories; tannery; iron foundries; railroad car shops; gyprock factory; brewery. Salmon fisheries. Timber. Diversified farming. Dairy, poultry products, fruit.						
{ British Columbian + ..... Evg.ex.Sun.....Conservative.....1866	7	26	280	4.00		5,327
{ British Columbian + ..... Tuesday..... Conservative.....1860	4	26	210	1.00		5,136
C. D. Taylor, Editor; Columbian Co., Ltd., Publisher.						
<b>NORTH VANCOUVER</b> (H13), pop. 8,510; Vancouver North Elec. Dist. (SW). On Burrard Inlet, opposite Vancouver. PGE RR. Saw and shingle mills; dry dock and shipyards; oil refinery; lumber camps. Salmon fisheries. Residential town.						
North Shore Press + ..... Friday.....Conservative.....1905	7	25	280	1.00		3,600
G. H. Morden, Editor; North Shore Press, Ltd., Publisher.						
Review + ..... Friday.....Liberal.....1926	6	26	266	1.00		1,000
E. MacLeod, Editor; The Review Presses, Publishers. Free dist.						3,200
<b>OLIVER</b> , pop. ×500; Yale Elec. Dist. (C). 400 m E of Vancouver. CP RR. Saw mills; box factory; cannery. Fruit packing and shipping. Gold mines. Stock, fruit, truck farms. Fruits, vegetables.						
Echo + ..... Wednesday.....Independent.....1937	5	26	252	2.00		
H. Berryman, Editor and Publisher.						
<b>PENTICTON</b> (M13), pop. 4,640; Yale Elec. Dist. (S). 250 m E of Vancouver. CN; CP RRs. Steamboat connections. Railroad divisional shops; cold storage plant; fruit spray and box factories; sawmill; cider and vinegar plant. Beach resort. Gold, silver, silica mines. Timber. Diversified farming. Fruit.						
Herald + ..... Thursday.....Independent.....1910	8	24	308	2.50		2,586
R. J. McDougall, Editor; Penticton Herald Printing and Publishing Co., Ltd.						
<b>PORT ALBERNI</b> (F13), pop. 2,356; Comox-Alberni Elec. Dist. (SW). On Barkley Sound, Vancouver Island, 88 m NW of Vancouver. CP RR. Steamboat connections. Commercial fisheries. Timber. Agriculture.						
West Coast Advocate + ..... Thursday.....Independent.....1931	6	26	273	2.00		‡1,250
Hector Stewart, Editor; West Coast Advocate, Publisher.						
<b>PORT COQUITLAM</b> (J13), pop. 1,312; Vancouver North Elec. Dist. (SW). 17 m E of Vancouver. CP RR. Bank, New Westminster. Rubber tire, shingle and wheelbarrow factories; flour mill. Pulp wood, fir, cedar timber. Agriculture.						
Coquitlam Herald.....Thursday.....Independent.....1929	4	26	196	1.00		
J. C. Machesney, Editor and Publisher.						
<b>PORT HANEY</b> (J13½), pop. —; Fraser Valley Elec. Dist. (SW). 28 m E of Vancouver. CP RR. Sawmills; brick and tile factory. Timber. Farming.						
Maple Ridge and Pitt Meadows Gazette ..... Friday.....Independent.....1919	5	27	248	1.00		
F. A. Brisco, Editor; Gazette, Publisher.						
<b>PORT MOODY</b> , pop. ×1,244; Fraser Valley Elec. Dist. (SW). 16 m E of Vancouver. CP RR. Manufactures shingles, lumber. Oil refineries. Timber. Farming.						
Advance + ..... Friday.....1934	6	26	280	1.00		
Tom Browne, Editor and Publisher, 2066 West Fourth Ave., Vancouver.						
<b>POWELL RIVER</b> (G13), pop. ×2,923; Vancouver North Elec. Dist. (SW). 80 m NW of Vancouver, nearest railroad station. CN; CP RRs. Steamboat connections. Paper, shingle, sawmills. Timber. Agriculture. Fruit, vegetables, poultry.						
News + ..... Thursday.....Independent.....1927	7	24	273	2.00		1,250
Thomas W. Green, Editor and Publisher.						
<b>PRINCE GEORGE</b> (J8½), pop. 2,479; Cariboo Elec. Dist. (C). On Fraser River, 600 m N of Vancouver. CN RR. Manufactures lumber, butter, tile, concrete pipes, beverages. Gold, silver, lead mines; timber. Agriculture. Hay, oats, potatoes.						
Citizen + ..... Thursday.....Independent.....1917	5	26	252	2.00		1,300
N. Gonamorris, Editor; Central Interior Printing Company, Ltd.						

Circulation—★Sept. A.B.C. Statement; ★June and March A.B.C. Statements; §P.O. Statement; Bold face, sworn; †Publisher's Report; Light face, estimated. + Uses Mats. ◇Nonparcel ems. 12 to inch. ▽Agate lines, 14 to inch. Population—1931 Census; ×Dun & Bradstreet estimate.

	Estab	Cols	Width	Depth	Sub	Circ
<b>PRINCE RUPERT (A8)</b> , pop. 6,350; Skeena Elec. Dist. (W). 480 m NW of Vancouver. CN RR. Steamboat connections. Fishing, mining, lumber industries. Important fresh halibut market. Salmon canneries; fish cold storage plants; lumber mills. Silver, gold, copper, lead, zinc mines. Spruce, cedar, hemlock timber. Farming.						
Empire+.....Evg.ex.Sun.....Conservative.....	1907	6	26	280	4.50	\$1,126
W. J. Raymond, Editor and Publisher.						
News.....Evg.ex.Sun.....Independent.....	1909	7	26	276	5.00	★\$1,438
H. F. Pullen, Editor; Prince Rupert Daily News, Ltd., Publisher.						
<b>PRINCETON (L13)</b> , pop. ×1,000; Yale Elec. Dist. (S). 200 m E of Vancouver. GN; CP RRs. Tourist resort. Coal, copper, gold, silver, lead, platinum mines; timber. Agriculture. Potatoes, hay, cattle.						
Star+.....Thursday.....Independent.....	1900	5	24	175	2.00	1,300
Dave Taylor, Editor; Star Printing and Publishing Company.						
<b>QUESNEL (J9 ½)</b> , pop. 446; Cariboo Elec. Dist. (C). On Fraser River, 415 m NE of Vancouver. PGE RR. Gold mines. Stock, dairy, poultry, grain farms. Hay.						
Cariboo Observer.....Saturday.....Independent.....	1908	6	26	276	2.00	
J. G. Hutchcroft, Editor; Cariboo Observer, Publisher.						
<b>REVELSTOKE (N11 ½)</b> , pop. 2,736; Kamloops Elec. Dist. (SE). 285 m W of Calgary, Alberta. CP RR. Brewery; lumber, shingle mills; bottling works; candy factory. Gold, silver, lead, zinc, copper mines; timber. Agriculture. Potatoes, hay, fruit.						
Review.....Friday.....Ind. Lib.....	1914	6	26	273	2.00	1,525
J. H. Mohr, Editor; Revelstoke Review Publishing Company.						
<b>ROSSLAND (O13 ½)</b> , pop. 2,848; Kootenay West Elec. Dist. (SE). 160 m N of Spokane, Wash. CP RR. Smelters. Gold, copper mines. Dairy, poultry, fruit, truck farms.						
Miner+.....Tues. & Fri.....Independent.....	1896	7	24	280	2.50	\$850
F. H. White, Editor; Rossland Miner, Ltd., Publisher.						
<b>SALMO (O13)</b> , pop. ×300; Kootenay West Elec. Dist. (SE). 150 m N of Spokane, Wash. GN RR. Bank, Nelson. Lumber mill. Gold, lead, zinc mines; fir, pine, spruce timber. Dairy, fruit farms.						
South Kootenay News+.....Thursday.....Independent.....	1936	6	24	273	2.00	\$500
R. G. White, Editor; Rossland Miner, Ltd., Publisher, Rossland.						
<b>SALMON ARM (M12)</b> , pop. 830; Kamloops Elec. Dist. (C). 60 m NE of Kamloops. CP RR. Creamery; lumber mill; brick plant; box factory. Fir timber. Agriculture. Apples, dairy products, hay.						
Observer+.....Thursday.....Independent.....	1907	5	24	174	2.00	\$750
Peter Campbell, Editor; Observer Printing and Publishing Co. Ltd.						
<b>SIDNEY (H14)</b> , pop. ×800; Nanaimo Elec. Dist. (W). On coast of Vancouver Island, 18 m N of Victoria. CN RR. Port of entry. Steamboat connections and auto ferry to Bellingham, Wash. Manufactures brick, tile, cement, explosives, jam, dog fish oil, chocolate, boats, fertilizer. Fish, fruit canneries; creameries. Agriculture. Fruit berries.						
Saanich Peninsula & Gulf } Islands Review }.....Wednesday.....Independent.....	1912	7	24	308	1.00	1,100
Hugh J. McIntyre, Publisher.						
<b>SMITHERS (D8)</b> , pop. 999; Skeena Elec. Dist. (W). 150 m NE of Prince Rupert. CN RR. Fisheries. Trading center for furs. Mines; timber. Agriculture.						
Interior News.....Wednesday.....Independent.....	1907	5	26	217	2.00	\$554
L. B. Warner, Editor and Publisher.						
<b>STEWART (V7)</b> , pop. 610; Skeena Elec. Dist. (W). 700 m N of Vancouver. CN RR. Steamboat connections. Gold, silver mines. Hemlock, spruce timber.						
Northern Argonaut+.....Thursday.....Non-partisan.....	1934	6	25	269	3.00	
W. R. Smith, Editor; Northern Argonaut Printing and Publishing Company.						
Stewart News and Northern } B. C. Miner }.....Friday.....Independent.....	1934	6	26	266	3.00	
H. W. M. Rolston, Editor and Publisher.						
<b>TERRACE (C8)</b> , pop. 352; Skeena Elec. Dist. (W). 96 m E of Prince Rupert. CN RR. Lumber mills. Medicinal hot springs; timber. Diversified farming.						
News—See Omineca Herald, New Hazelton.						
<b>TRAIL (O13)</b> , pop. 7,573; Kootenay West Elec. Dist. (SE). 180 m N of Spokane, Wash. CP RR. Important non-ferrous metallurgical and chemical fertilizer industries. Gold, silver, lead, zinc, cadmium, bismuth mines; fir, cedar, hemlock timber. Agriculture. Dairy products, truck crops.						
Times+.....Evg.ex.Sun.....Independent.....	1895	7	24	287	7.80	
Neil McKelvie, Editor; W. A. Curran, Publisher.						
<b>VANCOUVER (H13)</b> , pop. 246,593; City of Vancouver Elec. Dist. (SW). NP; GN; CP; CN; BCE; PGE RRs. Port of entry. Distributing and commercial center of western Canada. Exports quantities of wheat. Grain elevators; lumber mills; sugar and oil refineries; meat products, fish canning plants; bridge works; pulp, paper, paint, tire, biscuit, shirt, casket, textile, cocoa, can, bed, bedding, knit goods, mining, quarrying machinery, chewing gum, clay, glass, metal products, cream separator factories; breweries; distilleries. Tourist resort. University of British Columbia. Fisheries. Copper, gold, silver mines; timber. Agriculture.						
Alaska Princess.....Daily.....				3	28	152
Issued daily with radio news on Princess ships of the B. C. Coast Steamship Service. Free to passengers.						
Pacific Publishers, Ltd., 303 Pender St., W.						
British Columbia Financial } Times }.....Semi-mo.....Financial.....	1914	2	46	149	2.00	
Bradford W. Heyer, Editor and Publisher, 510 Hastings St., West.						

Circulation—★Sept. A.B.C. Statement; ★June and March A.B.C. Statements; \$P.O. Statement; Bold face, sworn; †Publisher's Report; Light face, estimated. + Uses Mats. ◇Nonpareil ems. 12 to inch. ▽Agate lines. 14 to inch. Population—1931 Census; ×Dun & Bradstreet estimate.

**BRITISH COLUMBIA**

**Directory of Newspapers and Periodicals, 1939**

VANCOUVER (Continued)		Estab	Cols	Width	Depth	Sub	Circ
British Columbia Journal of Commerce and Building Record +	Tues., Thurs. & Sat.	{ Constr., Munic. Ship., Finance	1911	7	24	280 12.00	875
V. H. Roach, Ed.; British Columbia Journal of Commerce Ltd., Pub., 618 Homer St.							
British Columbia Lumberman	Monthly	Lumber	1917	2	43	140 2.00	Audit 1,989
Partly controlled free dist.							
R. M. Eassie, Editor; The B. C. Timber Industries Journal, Ltd., Publisher, 605 Metropolitan Bldg.							
B. C. Odd Fellow	Monthly	I. O. O. F.	1920	4	26	154 1.00	
T. Tellefsen, Editor and Publisher, Odd Fellows Hall, Pender and Hamilton Sts.							
B. C. Teacher	Monthly	Educational	1921	2	27	98 x1.50	3,320
Dr. Norman F. Black, Editor; British Columbia Teachers' Federation, Publisher, Aldine House, 1300 Robson St.							
Bulletin of the Vancouver Medical Association	Monthly	Medical	1930	1	50	105 1.50	1900
Dr. J. A. McDermot, Editor; Vancouver Medical Assn., Publisher, 203 Medical Dental Bldg.							
Butter-Fat	Monthly	{ Co-op. Mark'tg Dairy Prod's	1922	3	26	140 1.00	4,250
P. F. Collin, Ed.; Fraser Valley Milk Producers' Assn., Pub., 425 Eighth Ave., W.							
Canada Poultryman	Monthly	Poul'y & Rabbits	1912	3	24	126 1.00	
F. W. Beeson, Editor; Pacific Coast Motorist, Ltd., Publisher, 618 Homer St.							
Canadian Pacific Princess	Monthly	{ Travelogue & Guidebook	1935	3	28	145	
Issued aboard Princess steamers of the B. C. Coast Steamship Service. Free to passengers.							
Pacific Publishers, Ltd., 303 Pender St., W.							
Financial News and Mercantile Review	Friday	{ Financial & Mercantile	1928	6	24	270 4.00	4,500
George C. Cross, Editor; The Financial News Pub. Co., 1037 W. Pender St.							
Garden Beautiful in Canada	Quarterly	Amateur Gard...	1931	3	28	140 .50	
S. H. Cook, Editor; Wrigley Publications, Ltd., Pub., 300 W. Pender St.							
Gateway, The	Monthly	{ Travelogue & Guide of B. C.		3	28	143 .60	
Pacific Publishers, Ltd., 303 Pender St., W.							
Harbour and Shipping	Monthly	{ Marine & Foreign Trade	1918	2	40	133 2.00	
James H. Hamilton, Editor; Progress Publishing Co., Ltd., Marine Bldg.							
Jewish Western Bulletin	Friday	Jewish Int.	1929	6	26	224 1.00	495
Vancouver Jewish Admin. Coun., Pub., 2675 Oak St.							
Kitsilano Times +	Thursday	Independent	1912	6	26	280 .60	13,517
V. C. Howard, Editor; Lynn Browne, Publisher, 2068 W. 4th Ave.							
Labor Statesman	Friday	Labor	1924	5	26	212 2.00	
H. W. Watts, Editor; Trades and Labor Council, Publisher, 531 Beatty St.							
Miner, The	Monthly	Mining & Metal.	1928	3	28	140 2.00	Audit 1,646
Partly controlled free distribution.							
H. Mortimer-Lamb, Ed.; Gordon Black Publications, Ltd., 505 Metropolitan Bldg.							
Monthly Bulletin, The	Monthly	{ Citizenship & Christianity	1930	2	46	148 2.00	
Rev. W. P. O'Boyle, Editor; Monthly Bulletin and Bulletin Directory Co., Ltd., Pub., 706 Lumbermen's Bldg.							
Mount Pleasant News +	Thursday	Independent	1920	6	24	270 Free	
M. H. Holmes, Editor and Publisher, 151 Eighth Ave., East.							
Municipal News	Monthly	Municipal	1925	3	28	140 1.00	Audit 872
Partly controlled free distribution.							
A. M. Thomas, Editor; Gordon Black Publications, Ltd., 505 Metropolitan Bldg.							
Nabob Magazine	Monthly	Grocery	1916	3	28	140 1.50	2,500
Partly controlled free distribution.							
R. J. Frith, Editor and Publisher, Standard Bank Bldg.							
News-Herald +	Morn.ex.Sun.	Non-partisan	1933	8	24	294 6.00	19,617
News-Herald, Ltd., Publisher, 426 Homer St.							
Organizer, The	Monthly	{ Civil Servants of Canada	1921	3	27	143 x1.00	5,042
W. A. Squires, Ed.; Amalgamated Civil Servants of Canada, Pub., P. O. Box 322.							
Pacific Coast News	Thursday	Com. Fisheries	1935	5	24	217 1.50	1,250
Rolph Bremer, Editor; Pilot Publishing Company, Ltd., 163 W. Hastings St.							
Pacific Empress	Daily			4	24	152	
Newspaper printed and published daily aboard Canadian Pacific Steamships with Radio News.							
Pacific Publishers, Ltd., 303 Pender St., W.							
Periscope	Monthly	Business	1933	3	28	149 1.00	
John S. Eason, Editor; The Periscope, Publisher, 618 Homer St.							
Point Grey News-Gazette +	Thursday	{ Independent & Radio News	1918	7	24	287 1.20	6,000
Combined with Western Canada Radio News.							
H. W. Reeder, Editor; Point Grey News-Gazette, Ltd., Pub., 2182 W. 41st Ave.							
Posten + (Norwegian)	Friday	Norweg. Int.	1911	6	26	280 1.00	
I. H. Pedersen, Editor; Scandinavian Publishing Co., Ltd., 144 Hastings St., W.							
Province +	Evg.ex.Sun.	Independent	1898	8	24	294 9.00	83,879
W. L. MacTavish, Editor; Vancouver Daily Province Ltd., Publishers, 198 W. Hastings St.							

Circulation—★Sept. A.B.C. Statement; ★June and March A.B.C. Statements; \$P.O. Statement; Bold face, sworn; †Publisher's Report; Light face, estimated. + Uses Mats. ◇ Nonpareil ems. 12 to inch. ▽ Gate lines. 14 to inch. ▽ Issued only during academic year. x Subscription included in membership fee.

VANCOUVER (Continued)	Estab	Cols	Width	Depth	Sub	Circ
Retailer, The.....Monthly.....Gen. Mdse.....1908	2	42	140	x1.00		
J. S. Morrison, Editor; Retail Merchants Assn. of Canada, Pub., Marine Bldg.						
Shipping Guide.....Tu.,Thur.,Sat. Marine.....1911	5	30	420	12.00		
J. H. Davenport, Editor; B. C. Guide, Ltd., Pub., 618 Homer St.						
South Vancouver News.....Friday.....Independent.....1926	6	26	276	.50	2,500	
Tom Brown, Editor; South Vancouver News, Publisher, 2066 W. Fourth Ave.						
Storage and Distribution.....Bi-monthly.....Warehousing.....1915	3	28	140	2.00	Audit 1,189	
Partly controlled free distribution.						
S. Cooke, Editor; Roy Wrigley Publications, Ltd., 300 W. Pender St.						
Sun+.....Evg.ex.Sun.....Ind. Liberal.....1886	8	24	308	9.00	★★68,016	
H. L. Weir, Editor; Sun Publishing Company, Sun Bldg., Pender St., West.						
Tai Hon Kong Bo (Chinese Times) (Chinese).....Evg. ex. Sun.....Independent.....1907	6	27	203	9.75	‡3,824	
L. H. Yuen, Editor; Tai Hon Kong Bo, Ltd., Publisher, 445 Carrall St.						
Tairiku Nippo (Continental News) + (Japanese).....Evg.ex.Sun.....Independent.....1907	10	22	185	8.25	4,500	
Y. Yamazaki, Editor; Tairiku Nippo Sha, Ltd., Pub., 213-215 Cordova St., East.						
Ubysey V.....Tues. & Fri.....Collegiate.....1918	6	24	266	1.50	‡2,100	
Alma Mater Society of the University of British Columbia, Publisher.						
Western Canada Mining News+.....Semi-mo.....Mining.....1899	5	24	224	2.00		
R. B. Bennett, Editor; Western Canada Mining News, Ltd., Pub., 406 Credit Foncier Bldg.						
Western Druggist.....Monthly.....Pharmaceutical.....1932	3	27	140	x1.00		
Pharmaceutical Association of British Columbia, Publisher, 618 Homer St.						
Western Fisheries.....Monthly.....{Com. Fish. & Canning Trade	1929	3	28	140	2.00	
S. H. Cooke, Editor; Roy Wrigley Publications, Ltd., Pub., 300 W. Pender St.						
Western News-Advertiser+.....Thursday.....Independent.....1931	6	24	224	Free	‡5,000	
G. R. Ellingham, Editor; University Press, Publisher, 1451 Broadway, W.						
Western Recorder.....Monthly.....{United Church of Canada	1899	3	34	168	1.00	
Rev. J. P. Hicks, Ed.; Meth. Recorder Ptg. and Pub. Co., Ltd., 650 Richards St.						
<b>VANDERHOOF (H8½), pop. 315; Cariboo Elec. Dist. (C). On Nechako River, 350 m N of Vancouver. CN RR. Creamery. Agriculture.</b>						
Nechako Chronicle.....Saturday.....Independent.....1920	4	26	196	2.00	750	
William J. Rimes, Editor and Publisher.						
<b>VERNON (M12), pop. 3,937; Yale Elec. Dist. (S). 71 m SE of Kamloops. CP; CN RRs. Fruit and vegetable dehydrating and canning factories; lumber mills. Cedar timber. Diversified farming. Fruit, truck crops, dairy products.</b>						
Country Life in B. C.....Monthly.....Agric. & Hort.....1915	4	26	168	1.00	4,562	
C. A. Hayden, Editor; W. S. Harris, Publisher.						
Cream Collector.....Monthly.....Dairy Farming.....1926	3	26	133	1.00	1,350	
T. E. Clarke, Editor; Vernon News, Ltd., Publisher.						
News+.....Thursday.....Non-partisan.....1891	8	24	304	2.50	3,059	
Wm. S. Harris, Editor; Vernon News, Ltd., Publisher.						
<b>VICTORIA (J14), pop. 39,082; Victoria and Nanaimo Elec. Dists. (S). The Provincial Capital. On the Straits of Juan de Fuca, at S extremity of Vancouver Island. Three good harbors. CN; CP RRs. Steamboat connections. Manufactures lumber, paint, toys, cement, boats. Canneries; dry docks; wineries. Salmon, herring, pilchard fisheries. Tourist resort. Victoria College. Coal mines; timber. Agriculture. Dairy products, small fruit.</b>						
Colonist+.....Morn.ex.Mon..Conservative.....1858	8	24	308	12.00	★★11,956	
Sunday circ. ★★16,569						
Charles Swayne, Editor; Colonist Printing and Pub. Co., Ltd., 1211 Broad St.						
Times+.....Evg.ex.Sun.....Liberal.....1884	8	24	280	12.00	★★11,303	
Saturday circ. ★★13,591						
K. C. Drury, Editor; Times Printing and Pub. Company, Ltd., 630 Fort St.						
<b>WILLIAMS LAKE (J10½), pop. 402; Cariboo Elec. Dist. (C). 250 m N of Vancouver. PGE RR. Sash and door factories; sawmills. Ships beef cattle. Gold mines. Stock farms.</b>						
Tribune.....Thursday.....Independent.....1930	6	26	280	2.00	700	
G. W. Renner, Editor and Publisher.						

Circulation—★Sept. A.B.C. Statement; ★June and March A.B.C. Statements; ‡P.O. Statement; Bold face. sworn; †Publisher's Report; Light face. estimated. + Uses Mats. ◊ Nonpareil cms. 12 to inch. ▽ Gate lines. 14 to inch. Population—1931 Census. √ Issued only during academic year. x Subscription included in membership fee.

# MANITOBA

Population 700,139 (Census of Canada, 1931)

Provincial Capital, WINNIPEG

Manitoba extends from the 49th to the 60th parallel of north latitude, and is bounded south by Minnesota and North Dakota, east by Ontario and Hudson Bay, north by Mackenzie Territory and west by Saskatchewan, and has an area of about 251,832 square miles, of which about 20,000 square miles is water.

## POPULATION

Province rank, fifth. Increase over 1921 of 15%. Rural residents in 1931, 55%.

## AGRICULTURE

Number of farms (1931), 54,199. Increase of 947 since 1921. Average acreage per farm, 279.19. Value of land, \$200,270,300; value of buildings, \$88,389,200. Number of farms 300 acres or over, 23,321; 100 to 299 acres, 19,958; owner-operated farms, 37,973.

Gross annual agricultural revenue, 1937, \$121,253,000, rank, fourth. Field crops, \$90,930,000, rank, third. Dairy products, \$13,362,000, rank, fifth. Farm animals, \$9,797,000, rank, fifth. Poultry and eggs, \$3,643,000, rank, sixth. Fruits and vegetables, \$1,662,000, rank, fifth.

Principal field crops (1937): spring wheat, \$46,560,000, rank, second; oats, \$16,799,000, rank, fourth; barley, \$16,356,000, rank, first; hay and clover, \$4,444,000, rank, fifth; all rye, \$1,796,000, rank, first; potatoes, \$1,687,000, rank, sixth; fodder corn, \$1,375,000, rank, third.

Dairy products (1937): total milk production, 1,170,865,400 lbs., rank, fifth. Creamery butter, \$5,842,400, rank, fourth; milk not used for manufactured products, \$3,180,000, rank, sixth; dairy butter, \$1,989,000, rank, fifth.

Poultry and eggs (1937): hens and chickens, \$2,223,000, rank, sixth. Rank, all poultry, including turkeys, geese and ducks, sixth. Eggs (1937), \$2,490,000, rank, sixth.

Farm animals (on farms, 1937): cattle, \$23,451,000, rank, fifth; horses, \$20,781,000, rank, fifth; swine, \$2,747,000, rank, fifth; sheep \$1,096,000, rank, sixth.

## FISHERIES

Total market value (1937), \$1,796,012; rank, sixth. \$128,641 increase over 1936. Principal fish: pickerel, \$715,187; saugers, \$377,884; whitefish, \$373,383.

## FURS

Value of pelts (1936-37), \$1,632,660, rank, fourth. Principal furs: muskrat, silver fox, mink, red fox, cross fox.

## LUMBER

Gross value of production (1936), \$1,049,480, rank, seventh. Number of mills, 92, employing 438. Principal woods: spruce, poplar, jack pine and lodgepole pine, balsam fr. Total productive forested land, 30,500 square miles.

## MANUFACTURES

Gross value of products (1936), \$109,621,432, rank, fourth. Number of establishments, 1,035, number of employees, 21,196. Leading industries: slaughtering and meat packing, railway rolling stock, butter and cheese, flour and feed mills, central electric stations, printing and publishing, bread and other bakery products, printing and bookbinding, cotton and jute bags, breweries, coffee, tea and spices, men's furnishing goods, malt and malt products, biscuits, confectionery, cocoa and chocolate, factory clothing, dyeing, cleaning and laundrywork, medicinal and pharmaceutical preparations, coke and gas products, fur goods.

## MINERALS

Total value (1937), \$16,055,743, rank, sixth. Percentage of Canadian production 3.51. Metallics: gold, \$3,315,659, rank, fourth. Copper, \$6,009,603, rank, third. Zinc, \$1,774,524, rank, second. Non-metallics, \$133,254, rank, seventh. Clay products, \$95,531, rank, eighth. Other structural materials, \$1,626,850, rank, fifth.

## MISCELLANEOUS

Number of post offices (1937), 794, rank, eighth. Gross receipts of offices collecting \$10,000 and upwards, \$3,802,996, rank, third. Number of motor vehicles registered (1936), 74,940, rank, sixth. Number of radio sets (1937), 71,879, rank, fifth. Highway mileage open for traffic (1936), 34,377, rank, fifth. Number of telephones (1936), 64,388, rank, fifth. Retail merchandise trade (1936), \$148,541,000, an increase of 6.9% over 1935. Rank, fourth.

## MANITOBA NEWSPAPER AND PERIODICAL STATISTICS

Newspapers		Periodicals	
Period of Issue	Number	Period of Issue	Number
Daily .....	6	Daily .....	1
Evening dailies .....	(4)	Semi-weekly .....	1
Morning dailies .....	(1)	Weekly .....	5
All day dailies .....	(1)	Fortnightly .....	1
Daily, Foreign .....	(1)	Semi-monthly .....	4
Tri-weekly .....	1	Monthly .....	30
Semi-weekly .....	3	Bi-monthly .....	1
Weekly .....	77	Quarterly .....	2
Issue unknown .....	2	Three times during college yr. ....	1
		Issue unknown .....	17
Total Newspapers .....	89	Total Periodicals .....	63

Total number of publications..... 152  
 Total number of towns having publications..... 59



# MANITOBA Southern Part

SCALE OF MILES  
0 5 10 20 30 40  
28 MILES TO THE INCH

Provincial Capital  
Prepared especially for the  
Directory of Newspapers and Periodicals  
N. W. Ayer & Son, Inc., Publishers, Philadelphia, Pa.

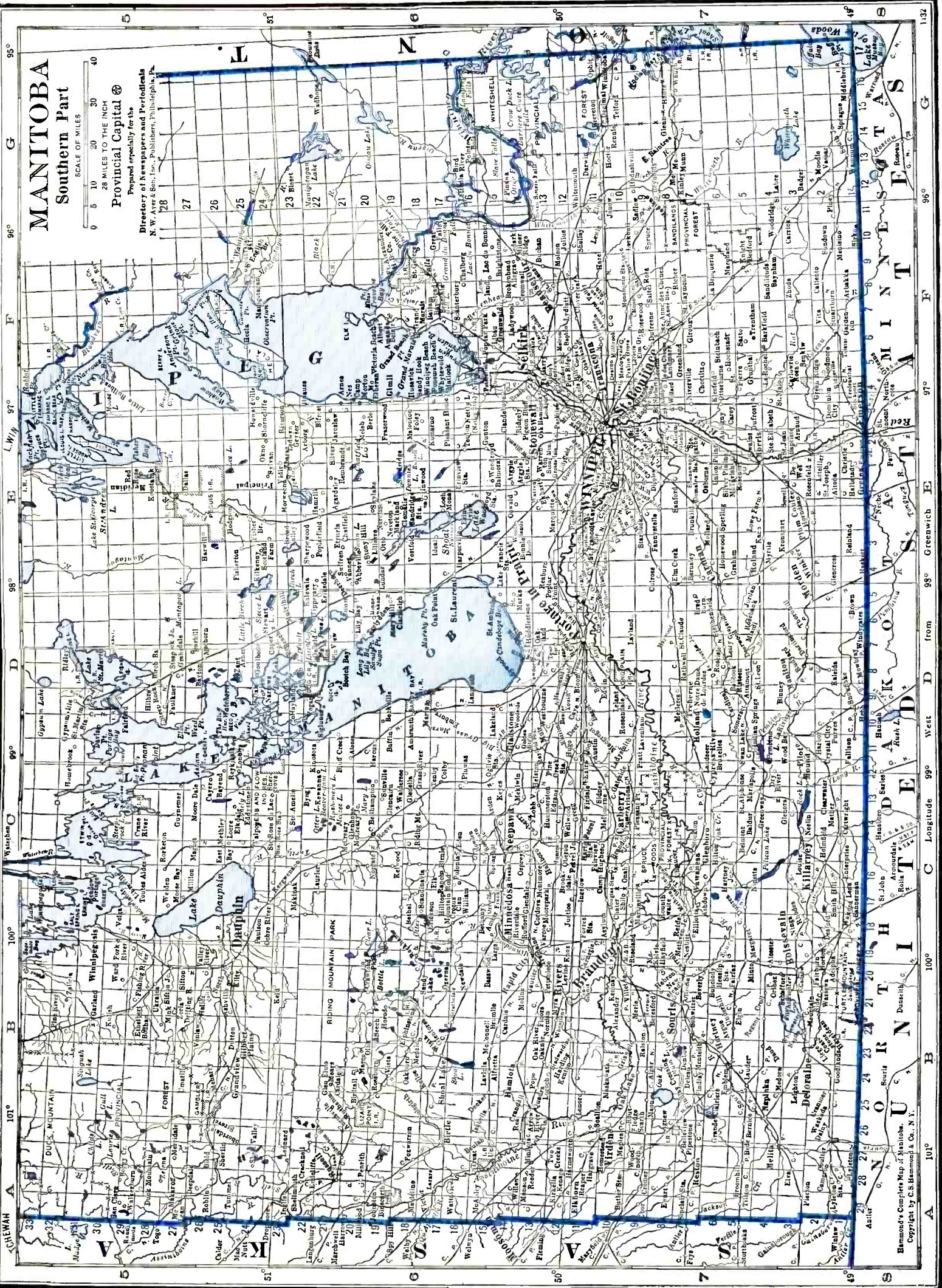

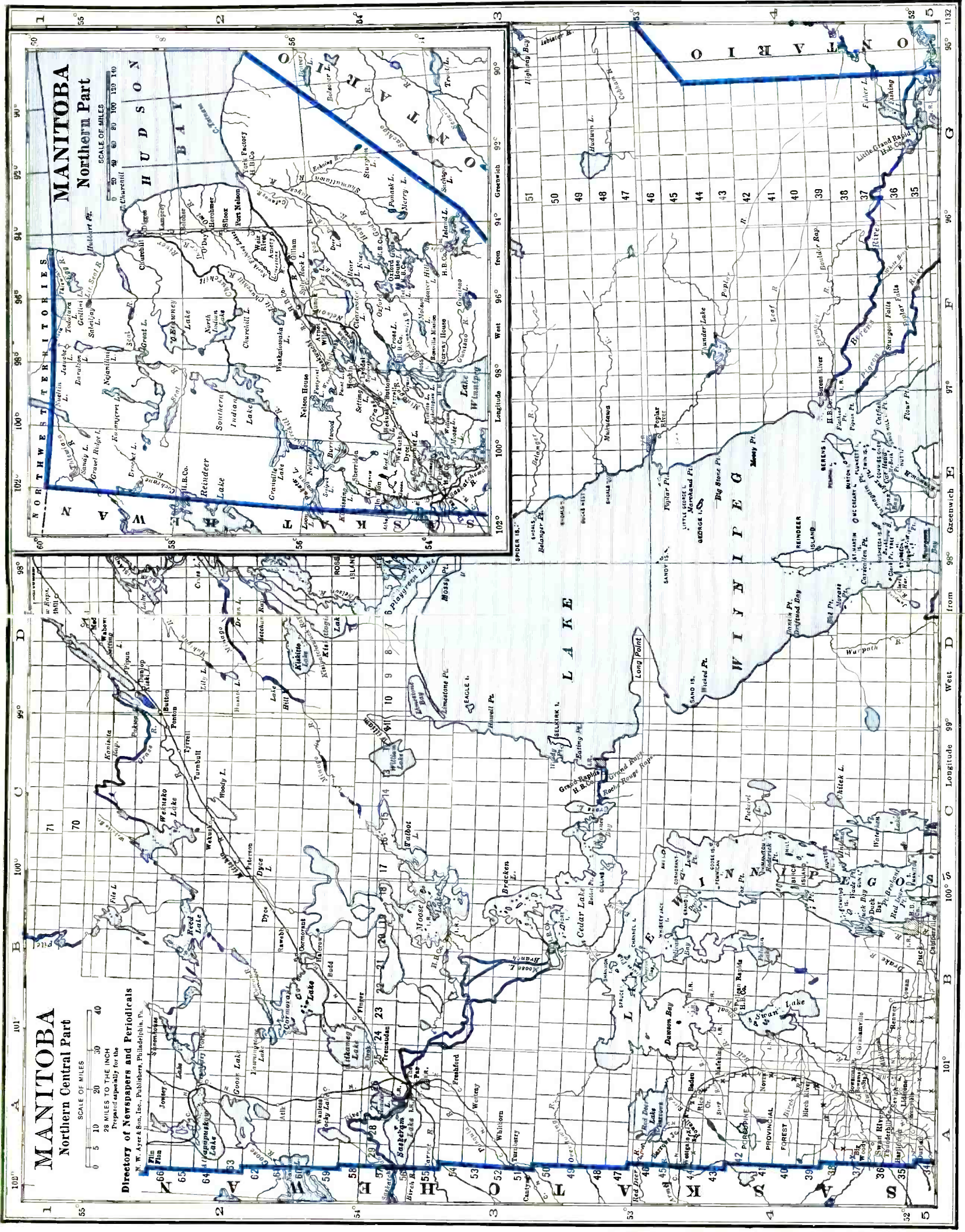

# MANITOBA

## Northern Central Part

SCALE OF MILES  
0 5 10 20 30 40

Directory of Newspapers and Periodicals  
Prepared especially for the  
R. W. Ayer & Son, Inc., Publishers, Philadelphia, Pa.

# MANITOBA

## Northern Part

SCALE OF MILES  
0 20 40 60 80 100 120 140

Directory of Newspapers and Periodicals  
Prepared especially for the  
R. W. Ayer & Son, Inc., Publishers, Philadelphia, Pa.

103° 101° 99° 97° 95° 1132  
A B C D E F G  
1 2 3 4 5  
Longitude 99° West D from 98° Greenwiche E  
Longitude 96° West F from 95° Greenwiche G  
Longitude 93° West H from 92° Greenwiche I  
Longitude 90° West K from 89° Greenwiche L  
Longitude 87° West M from 86° Greenwiche N  
Longitude 84° West O from 83° Greenwiche P  
Longitude 81° West Q from 80° Greenwiche R  
Longitude 78° West S from 77° Greenwiche T  
Longitude 75° West U from 74° Greenwiche V  
Longitude 72° West W from 71° Greenwiche X  
Longitude 69° West Y from 68° Greenwiche Z

LIST OF DOMINION ELECTORAL DISTRICTS

Electoral District and Location on Map Brandon (SW) Churchill (W) Dauphin (W) Lisgar (S) Macdonald (SC) Marquette (W) Neepawa (WC) Portage La Prairie (C)	Electoral District and Location on Map Provencher (SE) Saint Boniface (SE) Selkirk (E) Souris (SW) Springfield (E) Winnipeg Centre (E) Winnipeg North (NE) Winnipeg South (SE)
---	--

For circulation figures for daily papers see also Daily Newspaper List in back of Directory. Occasionally it is possible to incorporate a later figure in that list.

	Estab	Cols	Width	Depth	Sub	Circ
<b>BALDUR</b> (C7), pop. ×450; Macdonald Elec. Dist. (SC). 40 m NE of Boissevain. CN RR. Ships grain.						
Gazette.....Thursday.....Independent.....1898	6	26	273	1.50		
Fred Stevens, Editor; Baldur Gazette, Publisher.						
<b>BELMONT</b> (C7), pop. ×200; Macdonald Elec. Dist. (SW). 31 m NE of Boissevain. CN RR. Creamery; railroad shops. Agriculture. Live stock.						
News.....Thursday.....Independent.....1882	6	26	280	1.50		
D. G. McFarlane, Editor; Belmont News, Publisher.						
<b>BINSCARTH</b> (A6), pop. 378; Marquette Elec. Dist. (W). 220 m NW of Winnipeg. CP RR. Agriculture. Grain, dairy and poultry products.						
Express.....Thursday.....Independent.....1910	6	26	276	1.50		‡440
Prints edition under name of News, Foxwarren. Bert Cockburn, Editor; Cockburn, Son & Co., Publishers.						
<b>BIRTLE</b> (A6), pop. 645; Marquette Elec. Dist. (W). 65 m NW of Brandon. CP RR. Lake resort. Indian Training School. Diversified farming, especially grain.						
Eye-Witness.....Tuesday.....Independent.....1891	5	26	266	1.00		‡450
E. J. Wilson, Editor; Birtle Printing Co., Publisher.						
<b>BOISSEVAIN</b> (B7), pop. 859; Souris Elec. Dist. (SW). 46 m S of Brandon. CP; GN RRs. Agriculture.						
Recorder.....Thursday.....Independent.....1889	7	26	280	1.50		
W. V. Udall, Editor; Boissevain Printing Company, Publisher.						
<b>BRANDON</b> (C6½), pop. 17,082; Brandon Elec. Dist. (SW). On the Assiniboine River, 135 m W of Winnipeg. CN; CP; GN RRs. Flour mill; leather goods, sheet metal products, agricultural machinery factories; brewery. Brandon College; Indian, Normal and other schools; Gov't Experimental Farm. Diversified farming. Grain. Brandon College Quill.....Wednesday.....Collegiate.....1910	4	24	161	x.75		‡215
Students of Brandon College, Editors and Publishers, Room M, Brandon College.						
Optimist+.....Friday.....Independent.....1933	7	24	280	1.50		3,080
C. E. Leech, Editor and Publisher, 134 Seventh St.						
{ Sun+.....Evg.ex.Sun.....Conservative.....1882	7	25	287	5.20		4,338
{ Sun+.....Thursday.....Conservative.....1882	7	25	287	3.00		
William Noakes, Editor; Sun Publishing Company, Ltd.						
<b>CARBERRY</b> (C7), pop. 807; Neepawa Elec. Dist. (WC). 106 m W of Winnipeg. CN; CP RRs. Collegiate Institute. Diversified farming. Live stock, grain.						
News-Express+.....Wednesday.....Ind.Liberal.....1884	6	26	276	1.50		‡1,015
Wilfred H. Vopni, Editor and Publisher.						
<b>CARMAN</b> (E7), pop. 1,418; Macdonald Elec. Dist. (SC). 53 m SW of Winnipeg. CP; CN RRs. Manufactures butter, flour and cereal products, monuments. Nurseries. Grain, live stock, dairy, poultry farms.						
Dufferin Leader+.....Wednesday.....Independent.....1898	7	26	308	2.00		1,030
Leslie J. Bennett, Editor and Publisher.						
<b>CARTWRIGHT</b> (C7½), pop. ×400; Souris Elec. Dist. (S). 90 m SE of Brandon. CP RR. Creamery. Agriculture. Wheat, oats, barley, live stock.						
Southern Manitoba Review.....Thursday.....Independent.....1899	6	26	276	1.50		
Wallace Bros., Editors and Publishers.						
<b>CRYSTAL CITY</b> (C7), pop. ×450; Lisgar Elec. Dist. (S). 130 m SW of Winnipeg. CP RR. Grain elevators. Ships grain and live stock. Summer resort. Agriculture.						
Courier.....Thursday.....Non-partisan.....1887	6	26	280	2.00		‡500
T. George McKittrick, Editor and Publisher.						
<b>DAUPHIN</b> (C5), pop. 3,971; Dauphin Elec. Dist. (W). 178 m NW of Winnipeg. CN RR. Butter, sash and door factories; areated water works. Spruce timber. Agriculture, especially grain.						
Herald and Press+.....Thursday.....Independent.....1907	7	26	304	1.00		
William S. Marsh, Editor; Dauphin Herald Co., Ltd., Publisher.						
<b>DELORAINÉ</b> (B7½), pop. 815; Souris Elec. Dist. (SW). 202 m SE of Winnipeg. CN; CP RRs. Flour mill. Coal mines. Stock, dairy, poultry, grain farms.						
Deloraine Times and Waskada News.....Thursday.....Independent.....1887	6	26	280	2.00		850
J. M. George, Editor; G. K. Perry, Publisher.						
<b>ELKHORN</b> (A6½), pop. 543; Brandon Elec. Dist. (SW). 60 m NW of Brandon. CP RR. Grain elevators; implement factory. Ships live stock. Agriculture.						
Mercury+.....Thursday.....Independent.....1906	6	26	276	1.50		
Fred C. Norris, Editor and Publisher.						

Circulation—★June and March A.B.C. Statements; †P.O. Statement; Bold face, sworn; ‡Publisher's Report; Light face estimated. + Uses Mats. ◊Nonpareil ems. 12 to inch. ∇Agate lines. 14 to inch. Population—1931 Census; ×Dun & Bradstreet estimate. √Issued only during academic year. xSubscription included in membership fee.

	Estab	Cals	Width	Depth	Sub	Circ
EMERSON (E7 ½), pop. 978; Provencher Elec. Dist. (SE). 65 m S of Winnipeg. GN; CP; CN RRs. Fur and other farming.						
Journal.....Friday.....Ind. Liberal.....1896	5	26	252	2.00		450
Mrs. W. B. Ballantyne, Editor; Emerson Journal, Publisher.						
FLINFLON (A1 ½), pop. ×6,000; Churchill Elec. Dist. (W). 65 m N of the Pas. CN RR. Smelter; zinc refinery. Fisheries. Ships copper. Zinc, copper, gold, silver mines.						
Miner.....Thursday.....Non-partisan.....1931	7	24	280	2.00		1850
F. C. Avery, Editor; Miner Publishing Co.						
FOXWARREN (A6), pop. 268; Marquette Elec. Dist. (W). 310 m SE of Winnipeg. CP RR. Bank, Binscarth. Agriculture. Wheat, oats, barley.						
News—See Express, Binscarth.						
GILBERT PLAINS (B5), pop. 742; Dauphin Elec. Dist. (W). 198 m NW of Winnipeg. CN RR. Creamery; brick plant. Fox ranches. Farming. Grain, live stock, poultry.						
Maple Leaf.....Thursday.....Independent.....1901	4	26	280	1.00		745
E. P. Brown, Editor; Gilbert Plains Maple Leaf, Publisher.						
GLADSTONE (D6), pop. 619; Neepawa Elec. Dist. (WC). 70 m NE of Brandon. CP; CN RRs. Creamery. Diversified farming. Grain, flax, potatoes.						
Age-Press.....Thursday.....Independent.....1882	6	26	280	1.50		1792
Roy C. Fahrni, Editor; Age-Press, Publisher.						
GLENBORO (C7), pop. ×500; Macdonald Elec. Dist. (SC). 104 m SW of Winnipeg. CP RR. Bank, Royal. Grain elevators. Stock, dairy, poultry and grain farms.						
Western Prairie Gazette.....Thursday.....Independent.....1892	6	26	280	1.50		1550
F. C. Beech, Editor and Publisher.						
GRANDVIEW (B5), pop. 621; Dauphin Elec. Dist. (W). 147 m NW of Brandon. CN RR. Lumber, flour mills. Timber. Grain, stock, poultry farms.						
Exponent.....Thursday.....Independent.....1900	6	26	273	1.00		737
Chaloner Bros., Editors and Publishers.						
HAMIOTA (B6), pop. 535; Marquette Elec. Dist. (W). 196 m W of Winnipeg. CP RR. Flour mill. Dairy, stock, poultry and grain farms.						
Echo.....Wednesday.....Independent.....1899	6	26	280	1.50		1450
W. H. Josey, Editor; Venables & Josey, Publishers.						
HARTNEY (B7), pop. 517; Souris Elec. Dist. (SW). 35 m SW of Brandon. CP; CN RRs. Grain elevators. Ships live stock. Agriculture.						
Star +.....Thursday.....Non-partisan.....1892	6	26	287	2.00		906
W. A. Bourns, Editor and Publisher.						
HOLLAND (D7), pop. ×400; Macdonald Elec. Dist. (SC). 80 m SW of Winnipeg. CP RR. Grain elevators; flour mills. Grain and cattle market. Agriculture.						
News.....Thursday.....Conservative.....1895	5	26	252	1.50		
Enoch Hartland, Editor and Publisher.						
KILLARNEY (C7), pop. 1,003; Souris Elec. Dist. (SW). 61 m SE of Brandon. CP RR. Wagon shops; creamery; door and sash factory. Summer resort. Agriculture.						
Guide.....Thursday.....Independent.....1896	7	26	315	1.50		825
J. H. Monteith, Editor and Publisher.						
LAC DU BONNETT (F6 ¼), pop. ×300; Springfield Elec. Dist. (E). 68 m NE of Winnipeg. CP RR. Sawmill. Pulpwood. Agriculture. Wheat, dairy products, live stock.						
Springfield Times.....Thursday.....Independent.....1934	5	26	266	1.50		688
C. R. Gilbert, Editor; Lac Du Bonnet Ptg. Co., Publisher.						
MacGREGOR (D6 ¼), pop. ×450; Neepawa Elec. Dist. (WC). 21 m W of Portage la Prairie. Railroad station, Deer. CN; CP RRs. Diversified farming.						
Herald.....Thursday.....Independent.....1896	5	26	252	1.50		1600
H. T. Tretheway, Editor and Publisher.						
MANITOU (D7), pop. 676; Lisgar Elec. Dist. (S). 102 m SW of Winnipeg. CP RR. Creamery. Agriculture. Grain, live stock.						
Western Canadian.....Thursday.....Non-partisan.....1900	7	26	280	1.50		950
W. J. Rowe, Editor and Publisher.						
MELITA (B7), pop. 719; Souris Elec. Dist. (SW). 100 m SW of Brandon. CP RR. Trading center. Grain, stock, dairy, poultry farms.						
New Era +.....Thursday.....Independent.....1915	6	26	280	1.50		
W. D. Ketcheson, Editor; New Era Publishing Company.						
MINIOTA (A6), pop. ×250; Marquette Elec. Dist. (W). 70 m NW of Brandon. CN; CP RRs. Agriculture. Wheat, oats, barley.						
Herald.....Tuesday.....Independent.....1907	5	26	259	1.50		1344
Reg. M. Oliver, Editor; The Miniota Herald, Publisher.						
MINNEDOSA (C6), pop. 1,680; Marquette Elec. Dist. (W). 141 m NW of Winnipeg. CP RR. Creamery; grist-mill. Lake resort. Farming. Wheat, live stock, poultry.						
Tribune.....Thursday.....Independent.....1883	7	26	308	1.50		1,171
R. J. Sanderson, Editor; The Minnedosa Tribune, Publisher.						
MORDEN (D7), pop. 1,416; Lisgar Elec. Dist. (S). 67 m SW of Winnipeg. CP; GN RRs. Manufactures flour, butter, grain crushers, pumps. Dominion Experimental Station. Diversified farming.						
Times.....Wednesday.....Independent.....1880	6	26	280	2.00		412
Charles Smart, Editor; Morden Times, Publisher.						
MORRIS (E7), pop. 768; Provencher Elec. Dist. (SE). In the Red River Valley, 40 m SW of Winnipeg. NP; GN; CN RRs. Farming. Grain, stock, dairy products.						
Herald.....Thursday.....Independent.....1880	5	26	240	1.00		
G. L. Minaker, Editor; Herald Printing Company, Publisher.						

Circulation—★June and March A.B.C. Statements; \$P.O. Statement; Bold face, sworn; †Publisher's Report; Light face, estimated. + Uses Mats. ◇Nonpareil ems, 12 to inch. ▽Agate lines, 14 to inch. Population—1931 Census; ×Dun & Bradstreet estimate.

Directory of Newspapers and Periodicals, 1939

MANITOBA

	Estab	Cols	Width	Depth	Sub	Circ
<b>NEEPAWA</b> (C6), pop. 1,910; Neepawa Elec. Dist. (WC). 49 m NE of Brandon. CN; CP RRs. Salt works; sash and door factory; creameries. Spruce, pine timber. Grain, poultry, dairy farms.						
Press + ..... Tues. & Fri. .... Liberal.....	1896	6	26	280	1.50	
A. B. Dunlop, Editor; Neepawa Press, Publisher, Mountain Ave.						
<b>NEWDALE</b> (B6), pop. —; Marquette Elec. Dist. (W). 50 m NW of Brandon. CP RR. Agriculture. Oats, cattle, wheat.						
Blanshard-Harrison } Thursday.....Independent.....	1912	6	26	276	1.50	1500
Strathclair Post ..... E. T. Hardman, Editor and Publisher.						
<b>OAK LAKE</b> (B7), pop. 473; Brandon Elec. Dist. (SW). 33 m W of Brandon. CP RR. Lake resort. Agriculture. Grain, live stock, poultry.						
News..... Thursday.....Independent.....	1898	5	26	240	2.00	200
Russell Hogg, Editor and Publisher.						
<b>PILOT MOUND</b> (D7), pop. 498; Lisgar Elec. Dist. (S). 120 m SW of Winnipeg. CP RR. Electric power. Large race track. Diversified farming.						
Sentinel..... Thursday.....Independent.....	1881	6	26	273	2.00	539
Ronald W. Tuckwell, Editor and Publisher.						
<b>PLUMAS</b> (C6), pop. ×350; Neepawa Elec. Dist. (WC). 106 m W of Winnipeg. CN RR. Bank, Gladstone. Agriculture. Wheat, cattle, hogs.						
McCreary Times..... Friday.....Independent.....	1924	5	26	252	1.50	
W. H. King, Editor and Publisher.						
Standard..... Friday.....Independent.....	1906	5	26	252	1.50	
W. H. King, Editor and Publisher.						
<b>PORTAGE LA PRAIRIE</b> (D6½), pop. 6,597; Portage la Prairie Elec. Dist. (C). 56 m W of Winnipeg. CP; CN RRs. Flour mills; brick plant; creamery; foundry. Railroad and industrial center. Collegiate Institute. Farming. Grain, potatoes.						
Graphic + ..... Evg.ex.Sun.....Independent.....	1895	6	26	280	4.00	1,296
Manitoba Liberal + ..... Thursday.....Independent.....	1883	6	26	280	1.00	950
N. S. Smith, Editor; Graphic-Liberal Printing Company, Ltd., Publisher.						
<b>RAPID CITY</b> (B6), pop. 493; Marquette Elec. Dist. (W). 132 m NW of Winnipeg. CN; CP RRs. Creamery. Agriculture.						
Reporter..... Thursday.....Independent.....	1882	6	26	280	1.50	1450
Cooper Stone, Editor and Publisher.						
<b>RESTON</b> (A7), pop. ×500; Brandon Elec. Dist. (SW). 53 m SW of Brandon. CP RR. Grain, live stock, poultry, dairy farms.						
Recorder..... Thursday.....Independent.....	1905	6	26	238	1.00	1726
F. Manning, Editor; Reston Recorder, Publisher.						
<b>RIVERS</b> (B6½), pop. 724; Brandon Elec. Dist. (SW). 25 m NW of Brandon. CN RR. Agriculture.						
Gazette..... Thursday.....Independent.....	1908	6	26	280	1.50	
Thomas W. Offen, Editor and Publisher.						
<b>ROBLIN</b> (A5), pop. 680; Dauphin Elec. Dist. (W). 150 m N of Brandon. CN RR. Planing and grist-mills; creamery. Lake resort. Collegiate Institute. Grain, fur, live stock farms.						
Roblin Review and } Thursday.....Independent.....	1912	6	26	280	1.50	
Togo News ..... James Thom, Editor and Publisher.						
<b>ROLAND</b> (E7), pop. ×400; Macdonald Elec. Dist. (SC). 66 m SW of Winnipeg. CP; CN RRs. Grain warehouses; stock-yards; bee industries. Agriculture.						
News + ..... Thursday.....Independent.....	1898	6	26	273	1.50	737
H. G. Franklin, Editor and Publisher.						
<b>RUSSELL</b> (A6), pop. 827; Marquette Elec. Dist. (W). 90 m NW of Brandon. CN; CP RRs. Creamery; electric power plant; machine shops. Timber. Agriculture.						
Banner + ..... Thursday.....Independent.....	1900	6	26	276	1.50	856
E. C. Sanderson, Editor and Publisher.						
<b>SAINT BONIFACE</b> (E7), pop. 16,305; St. Boniface Elec. Dist. (SE). On Red River opposite Winnipeg. CP; CN; GWW RRs. Flour and corrugated paper mills; stock yards; abattoirs; grain elevators; oil refineries; distilleries and breweries; creameries; box, implement, sash and door factories; granite and marble works. St. Boniface College. Brick-clay pits. Agriculture.						
Ami du Foyer (French)..... Monthly.....Religious.....	1904	2	30	140	.60	
Rev. Isaie Desautels, Editor; La Liberte Canadian, Publishers.						
Norwood Press + ..... Thursday.....Independent.....	1905	6	25	276	1.00	
N. W. Erskine, Editor; Norwood Press, Pub., 110 Marion St. Free dist.						
<b>SELKIRK</b> (F6), pop. 4,486; Selkirk Elec. Dist. (E). On Red River, 25 m N of Winnipeg. CP RR. Steamboat connections. Saw, planing and rolling mills; boat building plant; steel foundries; box and flax fiber factories; fish packing plant. Fisheries. Timber; stone quarries; mines. Grain, dairy, truck farms.						
Record..... Thursday.....Non-partisan.....	1885	6	26	280	1.50	1,250
Charles A. Crouder, Editor and Publisher.						
<b>SHOAL LAKE</b> (B6), pop. 697; Marquette Elec. Dist. (W). 70 m NW of Brandon. CP RR. Creamery. Lake resort. Agriculture. Grain, dairy products, cattle.						
Star..... Thursday.....Independent.....	1898	5	26	252	1.50	850
W. Stone, Editor; Shoal Lake Star, Publisher.						
<b>SOMERSET</b> (D7), pop. ×350; Macdonald Elec. Dist. (SC). 88 m SW of Winnipeg. CN RR. Flour mill; creamery. Agriculture. Wheat, barley, hogs.						
Somerset News and Swan } Thursday.....Non-partisan.....	1915	6	26	266	1.50	300
Lake Echo ..... B. Langridge, Editor and Publisher.						

Circulation—★June and March A.B.C. Statements; †P.O. Statement; Bold face, sworn; ‡Publisher's Report; Light face estimated. + Uses Mats. ◊Nonpareil ems. 12 to inch. ▽Agate lines, 14 to inch. Population—1931 Census; ×Dun & Bradstreet estimate.

MANITOBA

Directory of Newspapers and Periodicals, 1939

	Established	Cols	Width	Depth	Sub	Circ
<b>SOURIS</b> (B7), pop. 1,661; Brandon Elec. Dist. (SW). 25 m SW of Brandon. CP RR. Flour mill; butter factory. Agriculture. Dairy, grain, live stock.						
Plainedealer.....Wednesday.....Independent.....1892	6	26	280	2.00		\$1,048
G. A. McMorran, Editor and Publisher.						
<b>STEINBACH</b> (F7), pop. ×500; Provencher Elec. Dist. (SE). 30 m SE of Winnipeg. Railroad station, Giroux. CN RR. Flour mill. Diversified farming.						
Post (German).....Wednesday.....Independent.....1913	5	26	238	1.00		
G. S. Derksen, Editor and Publisher.						
<b>STONEWALL</b> (E6), pop. 1,031; Selkirk Elec. Dist. (E). 20 m NW of Winnipeg. CP RR. Limestone industries and quarries. Collegiate Institute. Agriculture.						
Argus.....Wednesday.....Independent.....1893	6	26	294	1.50		
Joseph Saundry, Editor and Publisher.						
<b>SWAN LAKE</b> (D7), pop. ×250; Macdonald Elec. Dist. (SC). 100 m W of Winnipeg. CN RR. Bank, Somerset. Grain, dairy, stock farms.						
Somerset News and Swan Lake Echo—See Somerset.						
<b>SWAN RIVER</b> (A4), pop. 968; Churchill Elec. Dist. (W). 82 m NW of Dauphin. CN RR. Creamery; electric power. Pulpwood. Agriculture.						
Star-Times.....Thursday.....Independent.....1900	7	26	301	2.00		900
H. B. Munro, Editor and Publisher.						
<b>THE PAS</b> (A3), pop. 4,030; Churchill Elec. Dist. (W). On Saskatchewan River, 240 m NE of Saskatoon, Sask. CN RR. Steamboat connections. Lumber mills. Commercial fisheries. Copper, zinc and some gold mines; white spruce timber.						
Northern Mail +.....Evg.ex.Sun.....Independent.....1928	8	24	290	6.00		\$2,160
Robert Taylor, Editor; Northern Mail, Ltd., Publisher.						
<b>TREHERNE</b> (D7), pop. ×500; Macdonald Elec. Dist. (SC). 77 m SW of Winnipeg. CP RR. Flour mill; creamery. Trading center. Stock, dairy, poultry, grain farms.						
Times +.....Thursday.....Independent.....1899	6	26	280	1.50		\$500
Bogi Bjarnason, Editor and Publisher.						
						1,000
<b>VIRDEN</b> (B6½), pop. 1,590; Brandon Elec. Dist. (SW). 48 m W of Brandon. CN; CP RRs. Creamery. Agriculture. Live stock, bees.						
Empire-Advance.....Wednesday.....Independent.....1884	7	26	301	1.00		1,447
J. A. McCachlin, Editor; Empire Publishing Company, Ltd.						
<b>WASKADA</b> (B7½), pop. ×300; Souris Elec. Dist. (SW). 95 m SW of Brandon. CP RR. Lumber mill. Grain, poultry, stock farms.						
Deloraine Times and Waskada News—See Deloraine.						
<b>WAWANESA</b> (C7), pop. 441; Macdonald Elec. Dist. (SC). 21 m SE of Brandon. CN RR. Grist-mill.						
Independent.....Friday.....Independent.....1893	5	26	245	1.50		
Frederick Batty, Editor and Publisher.						
<b>WINNIPEG</b> (E7), pop. 218,785; Winnipeg Centre, North, South Elec. Dists. (E) and other districts. Capital of the Province. On Red River, at junction of the Assiniboine River, 60 m N of United States boundary. CP; CN; GN; NP RRs. Western headquarters of eight banks with sixty-three branches, also of many manufacturing and commercial organizations. Leading grain market in Canada. Flour, saw, planing, grist, pulp, paper, knitting mills; iron works; railroad and machine shops; foundries; abattoirs, breweries; bag, bedding, food products, soap, roofing material, clothing factories. University of Manitoba; St. John's College; Wesley College. Pulpwood timber; mineral deposits. Agriculture.						
Beaver, The (no adv.).....Quarterly.....{Historical & 1921	2	38	133	1.00		2,037
						11,910
Alice MacKay, Editor; Hudson Bay Co., Publisher, Hudson Bay House.						
Bulletin de la Ligue des Institutrices Catholiques de l'Ouest (French).....{Bi-monthly.....Catholic.....1924	1	50	96	1.00		
Ligue des Institutrices Catholiques de l'Ouest, Publisher, 329 McDermot Ave.						
Canada-Posten (Swedish).....Wednesday.....Liberal.....1904	7	25	287	2.00		
F. O. Gustafson, Editor; Swedish Canadian Pub. Co., 396 Logan Ave.						
CanadaTidningen + (Swedish) Canadian News (Swed.).....Thursday.....Farm & Home.....1892	7	26	280	1.50		
P. M. Dahl, Editor; The Dahl Company, Ltd., Publisher, 325 Logan Ave.						
Canadian Blacksmith, Welder and Repairman.....{Monthly.....{Blacksmith, Gas Weld., 1909	3	28	140	1.00		3,430
A. A. Thomson, Editor; Blacksmith Pubs., Ltd., Stovel Bldg.						
Canadian Farmer + (Uk.).....Wednesday.....Independent.....1903	7	26	315	1.50		11,000
Dr. T. Datzkiw, Editor; National Publishers, Ltd., 293 Market St.						
Canadian Farm Implements.....Monthly.....{Farm Mach., 1904	4	26	168	1.00		6,190
A. A. Thomson, Ed.; Canadian Farm Implements, Ltd., Pub., Stovel Bldg.						
Canadian Finance.....Semi-mo.....{Investment, 1910	3	26	154	2.00		2,635
H. A. Henry, Editor; Finance Publishers, Ltd., Stovel Bldg.						
						186
Canadian Ranok (Uk.).....Fntly. (Fri.).....United Church.....1904	4	26	168	.50		
A. J. Hunter, Editor; United Church of Canada, Publisher, 672 Arlington St.						
Cloches de St. Boniface (Fr.).....Monthly.....Catholic.....1902	1	54	91	1.00		900
Rev. Father A. D'Eschambault, Editor; Canadian Publishers Limited, 619 McDermot Ave.						
Country Guide and Nor'-West Farmer.....{Monthly.....Rural Mag.....1882	4	26	180	.50		★166,104
P. M. Abel and R. D. Colquette, Eds.; Country Guide, Ltd., Pub., 290 Vaughan St.						

Circulation—★June and March A.B.C. Statements; †P.O. Statement; Bold face, sworn; ‡Publisher's Report; Light face, estimated. + Uses Mats. ◊ Nonpareil ems. 12 to inch. ▽ Arate lines. 14 to inch. Population—1931 Census; × Dun & Bradstreet estimate. √ Issued only during academic year.

Directory of Newspapers and Periodicals, 1939

MANITOBA

WINNIPEG (Continued)

	Estab	Cols	Width	Depth	Sub	Circ
Credit Men's Journal.....Monthly.....	{Credit, Financ., Business	1914	3	27	98	1,050
P. M. Chiswell, Editor; The Canadian Credit Men's Trust Association, Limited, Publisher, 456 Main St.					Controlled free dist.	1,370
Croatian Voice + (Croatian).....Tuesday.....	Independent.....	1924	7	26	315	3.00
National Publishers, Ltd., 295 Market Ave.						2,200
Czas + (Times) (Polish).....Tuesday.....	Independent.....	1914	7	26	287	2.00
W. A. Drelenkiewicz, Editor; Polish Press, Ltd., Publisher, 848 Main St.						
Elmwood Herald + (free dist.) Thursday.....	Non-partisan....	1917	6	26	276	1.00
John McLean, Ed.; Independent Publications, Kelvin and Hart Sts., Elmwood.						\$4,800
Farmer's Life (Ukrainian).....Wednesday.....	Labor & Agric.....	1925	7	26	294	2.00
John Navis, Editor; Workers and Farmers Publishing Assn., Ltd., Pritchard Ave. and McGregor St.						\$8,000
Free Press +.....	{Morn. & Evg. Ind. Liberal.....	1874	8	24	308	13.00
Dr. John W. Daffoe, Editor.	Evening circ. 13.00					★★★4,827
Free Press Prairie Farmer +.....Wednesday.....	Ind. & Agric.....	1872	5	24	226	1.00
F. M. Marter, Editor; Winnipeg Free Press Co., Ltd., Pub., 300 Carlton St.						★245,160
Fur of Canada.....Monthly.....	Fur Ind.....	1935	4	26	206	1.00
C. D. Lang, Editor; Jackson Trade Publishing Co., Ltd., Pub., McIntyre Bldg.						2,850
Gazeta Katolicka + (Polish).....Wednesday.....	Independent.....	1908	7	26	287	2.00
John S. Pazdor, Editor; Canadian Publishers, Ltd., 619 McDermot Ave.						
General Store.....Monthly.....	Gen'l Mdse.....	1920	2	42	140	
Byers Publishing Company, 511 Paris Bldg.						
Grain Trade News.....Evg. ex. Sun.....	Grain Mkts.....	1915	4	26	154	8.00
E. G. V. Evans, Ed.; Dawson Richardson Pub'ns, Ltd., Pub., 171 McDermot Ave.						
Heimskringla (Icelandic).....Wednesday.....	Conservative.....	1886	6	27	273	3.00
Stefan Einarsson, Editor; Viking Press, Ltd., Publisher, 853 Sargent Ave.						4,500
Herald (Ukrainian).....Semi-mo.....	Greek Church.....	1924	4	25	182	1.00
Rev. S. W. Sawchuk, Editor; Ukrainian Greek Orthodox Church in Canada, Publisher, P. O. Box 3684, Station B.						
Hotel News.....Monthly.....	Hotel Indus.....	1927	2	42	140	2.00
Hotel News, Ltd., Publisher, 707 Lindsay Bldg.						\$1,985
Israelite Press + (Yiddish).....Tues. & Fri.....	Independent.....	1910	8	24	287	4.00
S. M. Selchen, Editor; Israelite Press, Ltd., Publisher, 165 Selkirk Ave.						11,072
Jewish Post +.....Thursday.....	Jew. Int.....	1924	4	26	168	2.00
F. L. Fingerote, Editor; B. M. Cohen, Publisher, 328 Smith St.						
Johnian v.....	3 ti. a yr.....	1884	2	39	147	x1.00
Students of St. John's College, Editors and Publishers.						
Kanadai Magyar Ujsag (Canadian Hungarian News) (Hung.).....	{Tues. & Fri.....	1924	7	27	310	2.00
E. B. Payerle, Editor; Canadian Hungarian News Co., Ltd., Pub., 375 Hargrave St.	Independent.....					
Kanadsky Gudok (Russian).....	{Tues., Thurs. & Sat. Prog. Labor.....	1931	4	26	280	3.00
Manuel Yasny, Editor; New World Publishing Assn., Pub., 409 Dufferin Ave.						
Liberte, La + (French).....Wednesday.....	Independent.....	1913	7	26	287	2.00
Donatien Fremont, Editor; Canadian Publishers, Ltd., 619 McDermot Ave.						
Logberg + (Icelandic).....Thursday.....	Liberal.....	1888	7	26	301	3.00
E. P. Johnson, Editor; Columbia Press, Ltd., Publisher, 695 Sargent Ave.						
Manitoba Commonwealth +.....Friday.....	Labor.....	1922	5	24	217	2.00
D. L. Aiken, Editor; Manitoba Co-operative Publishing Co., Ltd., 406 Chambers of Commerce.						
Manitoba Echo v.....Monthly.....	Deaf Educ.....	1892	2	40	140	.50
D. E. Tomlinson, Editor; Manitoba School for the Deaf, Publisher.						Controlled free dist.
Manitoba Medical Association Review.....	{Monthly.....	1921	2	38	126	x2.00
Dr. C. W. MacCharles, Ed.; Manitoba Med. Assn., Pub., 102 Medical Arts Bldg.	Medical.....					
Manitoba Miner.....Semi-mo.....	{Mining, Indus. & Oils	1925	5	26	224	2.50
G. Wilson-Smith, Ed.; Manitoba Miner Co., Pub., 300 Great West Perm. Bldg.						
Manitoba v.....	Tues. & Fri.....	1914	7	26	284	x1.50
Students Union of the University of Manitoba, Pub., Room 3, Broadway Div.	Collegiate.....					2,350
Market News +.....Thursday.....	{Farm Products, Produce & Mkt.	1919	7	26	287	3.00
T. B. Pickersgill, Ed.; Dawson Richardson Public'ns, Ltd., 171 McDermot Ave.						
Militant Youth (Ukrainian).....Monthly.....	Labor.....	1926	3	26	121	.50
Workers and Farmers Publishing Assn., Ltd., Pritchard Ave. and McGregor St.						
Mirror +.....Saturday.....	Gen. & Home Int.	1922	4	26	168	2.00
The Mirror Publishing Company, Ltd., 374 Donald St.						
Modern Home.....Monthly.....	{Home Bldg. & Furnish'g	1937	3	26	140	.50
Wilfrid R. Kell, Editor; Jackson Publishing Co., Ltd., 320 McIntyre Block.						750
Motor in Canada.....Monthly.....	Motor Trade.....	1915	2	42	140	1.00
L. E. Brownell, Editor; Home Publishing Co., Ltd., Stovel Bldg.						★5,078
National Home Monthly.....Monthly.....	General.....	1899	4	26	175	1.00
L. E. Brownell, Editor; Home Publishing Co., Ltd., Stovel Bldg.						★250,496
Nordwestern + (Ger.).....Wednesday.....	Independent.....	1888	7	26	315	1.50
J. Hensen, Editor; National Publishers, Ltd., 295 Market Ave.						7,284

Circulation—★Sept. A.B.C. Statement; ★June and March A.B.C. Statements; §P.O. Statement; Bold face, sworn; †Publisher's Report; Light face, estimated. + Uses Mats. ◊ Nonpareil ems. 12 to incl. ▽ Agate lines. 14 to incl. v Issued only during academic year. x Subscription included in membership fee.

MANITOBA

Directory of Newspapers and Periodicals, 1939

WINNIPEG (Continued)		Estab	Cols	Width	Depth	Sub	Circ
Norrna + (Norwegian)	Thursday.....Farm & Home.....	1910	7	26	280	1.50	
P. M. Dahl, Editor; The Dahl Company, Ltd., Publisher, 325 Logan Ave.							
North-Ender, The +	Thursday.....Independent.....	1905	7	26	287	1.00	10,000
Mainly free distribution.							
S. J. Mitchell, Ed.; Winnipeg Ptg. and Engraving Co., Ltd., Pub., 211 Rupert Ave.							
Northwest Review +	Saturday.....Independent.....	1885	7	26	287	2.00	
Rev. Father McIsaac, Editor; Canadian Publishers, Ltd., 619 McDermot Ave.							
One Big Union Bulletin +	Thursday.....Labor.....	1919	7	26	280	2.00	
Jack Armitage, Editor; Winnipeg Central Labor Council of the O. B. U., Publisher, Plebo Bldg., 54 Adelaide St.							
Prairie Grocer and Provisioner	Monthly.....	{Groc.&Provis. 1928	2	42	140	1.00	
Western Business Papers, Ltd., Pub., Stovel Bldg. {Trades Free dist.							
Prairie Lumberman	Monthly.....	{Lumber, Coal 1920	2	44	147	x2.00	10
Fred W. Ritter, Ed.; Western Retail Lumbermen's Assn., Pub., 407 Scott Block. {& Hardware Controlled free dist.							
Pre-Cambrian	Monthly.....Mining.....	1927	3	28	140	x2.00	1,093
Partly controlled free distribution. J. P. De Wet, Ed.; Manitoba Chamber of Mines, Pub., 205 Montreal Trust Bldg.							
Rundschau Publishing House	Prints 17 church papers and two family newspapers in eight languages for different denominations. 672 Arlington St.						
St. James Leader +	Thursday.....Independent.....	1913	6	26	276	1.00	
Alfred W. Hanks, Ed.; St. James Leader, Pub., 1830 Portage Ave., St. James.							
St. Vital Lance +	Thursday.....Independent.....	1931	6	26	280	1.00	1,600
A. H. Leech, Editor; Lance Publishing Co., Ltd., 463 St. Marys Road, St. Vital. Controlled free dist. 934							
Sameiningin (Icelandic)	Monthly.....Lutheran.....	1885	2	22	98	1.00	
Rev. K. K. Olapon, Rev. G. Guttormson, Rev. R. Marteinsson, Editors; Icelandic Lutheran Synod, Pub., 695 Sargent Ave.							
Tochylo (Ukrainian & Eng.)	Monthly.....Gen. Mag.....	1929	3	26	140	1.50	
S. M. Doroshuk, Editor; Promin Pub. Co., 623 Selkirk Ave.							
Tribune +	Evg.ex.Sun.....Independent.....	1890	8	24	308	13.00	★35,642
W. L. MacTavish, Ed.; Southern Publishing Co., Ltd., Smith and Graham Sts.							
Ukrainian Labor News + (Ukrainian)	Morn. ex. Sun..Labor.....	1919	7	26	308	5.00	
Workers and Farmers Publishing Assn., Cor. Pritchard and McGregor Sts.							
Ukrainian Voice (Ukrainian)	Wednesday.....Independent.....	1910	7	25	294	2.00	
M. Stechishin, Editor; Ukrainian Pub. Co. of Canada, Ltd., 210 Dufferin Ave.							
University Bulletin and Alumni Journal	Quarterly.....Coll. Alumni.....	1934	3	30	133	Free	8,000
Clark R. Hopper, Editor; Wallingford Press. No adv.							
Waghorn's Guide	Monthly.....	{Travel Guide & Shippers Directory 1884	1	30	77	2.00	
R. G. Stinson, Publisher, 404 Kensington Block.							
Western Canada Coal Review	Monthly.....	{Fuel Trade & Heating Ind. 1918	2	42	140	1.00	2,200
Western Business Papers, Ltd., Pub., Stovel Bldg. Controlled free dist. 650							
Western Canada Contractor and Builder	Monthly.....	{Building & Contracting 1905	2	42	140	1.00	1,956
Western Business Papers, Ltd., Publisher, Stovel Bldg. Controlled free dist. 1,784							
Western Canada Odd Fellow	Monthly.....I. O. O. F.....	1910	2	40	140	1.50	
A. L. Simpson, Editor; Print Shop, Publisher, 409 Nokomis Bldg.							
Western Hardware	Monthly.....Hardware.....	1918	3	28	140	1.00	
Byers Publishing Company, 511 Paris Bldg.							
Western Jewish News +	Thursday.....Independent.....	1926	7	27	287	3.00	
S. A. Berg, Editor; Western Jewish News, Ltd., Pub., 406-407 Avenue Bldg.							
Western Men's Wear and Dry Goods	Monthly.....Dry Goods.....	1920	2	42	140	1.00	
Byers Publishing Company, 511 Paris Bldg.							
Western Motor Transportation	Monthly.....	{Motor Transp. Operators 1935	3	27	140	1.00	
Jackson Trade Publishing Co., Ltd., 416 McIntyre Bldg.							
Western Municipal News	Monthly.....Municipal.....	1906	2	40	133	1.00	2,514
N. Moulton, Editor; The Wilson Stationery Co., Ltd., Pub., 222 McDermot Ave.							
Winnipeg and Western Grocer	Monthly.....Groc. Trade.....	1916	3	26	140	1.00	4,200
Wilfrid R. Kell, Editor; Jackson Trade Publishing Co., Ltd., McIntyre Block.							
Winnipeg Activist Magazine	Monthly.....Board of Trade..	1928	3	27	140	1.20	2,000
Controlled free distribution. E. C. Gilliat, Editor; The Winnipeg Board of Trade, Publisher, 325 Main St. 2 39 140							

Circulation—★Sept. A.B.C. Statement; ★June and March A.B.C. Statements; †P.O. Statement; Bold face. sworn; ‡Publisher's Report; Light face. estimated. + Uses Mats. ◊ Nonpareil ems. †2 to inch. ‡Agate lines. 14 to inch. V Issued only during academic year. xSubscription included in membership fee.



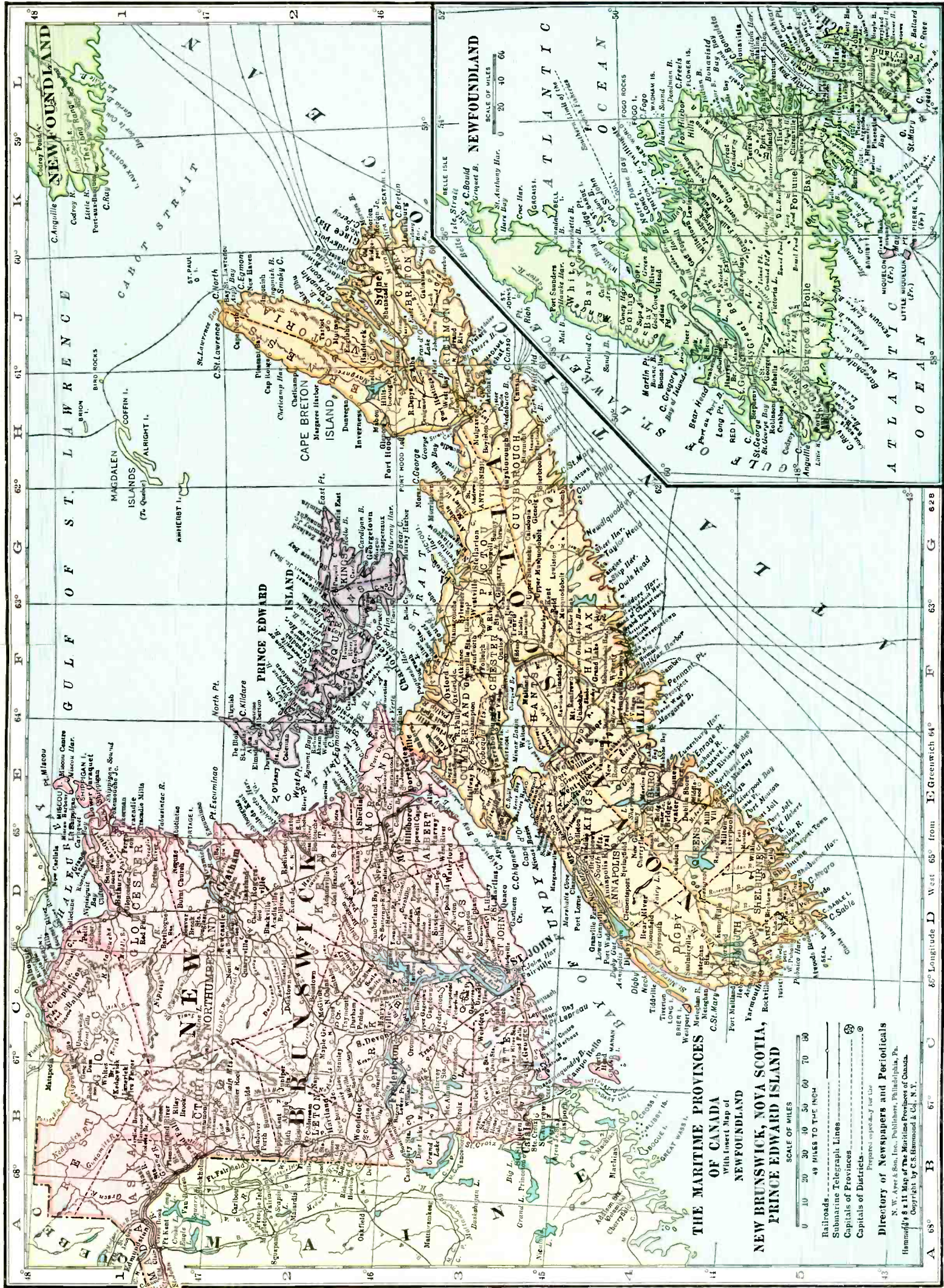

**THE MARITIME PROVINCES OF CANADA**  
 With Insert Map of NEWFOUNDLAND

**NEW BRUNSWICK, NOVA SCOTIA, PRINCE EDWARD ISLAND**

SCALE OF MILES  
 0 10 20 30 40 50 60 70 80

Railroads  
 Submarine Telegraph Lines  
 Capitals of Provinces  
 Capitals of Districts

Prepared especially for this  
**Directory of Newspapers and Periodicals**  
 N. W. Ayer & Son, Inc., Publishers, Philadelphia, Pa.  
 Hammond's 8 & 11 Map of the Maritime Provinces of Canada.  
 Copyright by C. S. Hammond & Co., N. Y.

A 68° 0' 1' 2' 3' 4' 5' 6' 7' 8' 9' 10' 11' 12' 13' 14' 15' 16' 17' 18' 19' 20' 21' 22' 23' 24' 25' 26' 27' 28' 29' 30' 31' 32' 33' 34' 35' 36' 37' 38' 39' 40' 41' 42' 43' 44' 45' 46' 47' 48'

A 68° 0' 1' 2' 3' 4' 5' 6' 7' 8' 9' 10' 11' 12' 13' 14' 15' 16' 17' 18' 19' 20' 21' 22' 23' 24' 25' 26' 27' 28' 29' 30' 31' 32' 33' 34' 35' 36' 37' 38' 39' 40' 41' 42' 43' 44' 45' 46' 47' 48'

# NEW BRUNSWICK

Population 408,219 (Census of Canada, 1931)

Provincial Capital, FREDERICTON

New Brunswick is bounded north by Quebec, east by the Gulf of St. Lawrence, west and south by the Bay of Fundy, Nova Scotia and Maine. The average length is 210 miles, breadth 180 miles. Total area, 27,985 square miles. The surface is generally undulating, with some hills skirting the Bay of Fundy and the Rivers St. John and Restigouche. On the north there is a mountainous district, covered with dense forests and surrounded by fertile valleys and tablelands. The province is traversed in all directions by navigable rivers. The coast line is 600 miles long and has numerous bays and many fine harbors.

## POPULATION

Province rank, eighth. Increase over 1921 of 5%. Rural residents in 1931, 68%.

## AGRICULTURE

Number of farms (1931), 34,025. Decrease of 2,630 since 1921. Average acreage per farm, 122.02. Value of land, \$38,380,300; value of buildings, \$38,680,500. Number of farms, 1 to 50 acres, 9,625; 51 to 100 acres, 11,457; 101 to 200 acres, 8,650; owner-operated farms, 31,933.

Gross annual agricultural revenue (1937), \$26,517,000, rank, eighth. Field crops, \$13,598,000, rank, seventh. Dairy products, \$5,506,000, rank, eighth. Farm animals, \$3,688,000, rank, seventh. Fruits and vegetables, \$1,291,000, rank, sixth. Poultry and eggs, \$1,247,000, rank, seventh. Fur farming, \$1,002,000, rank, fourth.

Principal field crops (1937): hay and clover, \$5,614,000, rank, fourth; oats, \$2,932,000, rank, sixth; potatoes, \$2,887,000, rank, third; turnips, etc., \$1,104,000, rank, fourth.

Dairy products (1937): total milk production, 419,095,000 lbs., rank, eighth. Milk not used for manufactured products, \$2,095,000, rank, eighth; dairy butter, \$1,627,000, rank, seventh; creamery butter, \$951,300, rank, eighth.

Poultry and eggs (1937): hens and chickens, \$1,071,000, rank, seventh. Rank, all poultry, including turkeys, geese and ducks, seventh. Eggs (1937), \$898,000, rank, seventh.

Farm animals (on farms 1937): cattle, \$6,175,000, rank, eighth; horses, \$5,962,000, rank, seventh; swine, \$1,431,000, rank, sixth.

## FISHERIES

Total market value (1937), \$4,447,688, rank, third. The 1937 value is the highest recorded since 1930. Sardine and lobster fisheries of chief importance. Value: sardines, \$1,525,602; lobsters, \$1,089,002; herring, \$443,739; smelts, \$295,290; salmon, \$261,740; cod, \$172,369.

## FURS

Value of pelts (1936-37), \$870,402, rank, ninth. Principal furs: silver fox, mink, muskrat, red fox.

## LUMBER

Gross value of production (1936), \$4,720,350, rank, fourth. Number of mills, 279, employing 2,326. Principal woods: spruce, yellow birch, white pine, balsam fir. Total productive forested land, 21,773 square miles.

## MANUFACTURES

Gross value of products (1936), \$52,771,784, rank, seventh. Number of establishments, 819; number of employees, 13,237. Leading industries: pulp and paper, central electric stations, coffee, tea, spices, saw mills, fish curing and packing, biscuits, confectionery, cocoa and chocolate, butter, cheese, bread and other bakery products.

## MINERALS

Total value (1937), \$2,788,439, rank, ninth. Percentage of Canadian production, 0.61. Non-metallics: coal, \$1,134,739, rank, fifth. Other non-metallics, \$143,866, rank, sixth. Clay products, \$125,126, rank, sixth. Other structural materials, \$1,074,681, rank, sixth.

## MISCELLANEOUS

Number of post offices (1937), 1,009, rank, sixth. Gross receipts of offices collecting \$10,000 and upwards, \$1,296,074, rank, eighth. Number of motor vehicles registered (1936), 33,402, rank, eighth. Number of radio sets (1937), 29,467, rank, eighth. Highway mileage open for traffic (1936), 11,614, rank, eighth. Number of telephones (1936), 30,767, rank, eighth. Retail merchandise trade (1936), \$66,965,000, an increase of 8.6% over 1935, rank, eighth.

## NEW BRUNSWICK NEWSPAPER AND PERIODICAL STATISTICS

Newspapers		Periodicals	
Period of Issue	Number	Period of Issue	Number
Daily .....	7	Weekly .....	3
Evening Dailies .....	(4)	Semi-monthly .....	1
Morning Dailies .....	(2)	Monthly .....	3
All day Dailies .....	(1)	Total Periodicals .....	7
Tri-weekly .....	1		
Semi-weekly .....	2		
Weekly .....	15		
Fortnightly .....	1		
Total Newspapers .....	26		
Total number of publications.....			33
Total number of towns having publications.....			15

LIST OF ELECTORAL DISTRICTS

Electoral District and Location on Map	Electoral District and Location on Map
Charlotte (SW)	Royal (S)
Gloucester (NE)	St. John-Albert (S)
—Kent (E)	Victoria-Carleton (NW)
—Kings (S)	Westmoreland (SE)
Northumberland (NC)	York-Sunbury (WC)
Restigouche-Madawaska (NW)	

Districts without newspapers are marked—

For circulation figures for daily papers see also Daily Newspaper List in back of Directory. Occasionally it is possible to incorporate a later figure in that list.

	Estab	Cols	Width	Depth	Sub	Circ
<b>BATHURST</b> (D1), pop. 3,300; Gloucester Elec. Dist. (NE). 220 m NW of Saint John. CN RR. Paper, pulp and lumber mills. Sacred Heart College. Summer resort. Fisheries. Timber. Diversified farming.						
Gloucester Northern Light + .....Thursday.....Non-partisan.....1913	6	26	273	2.00		
C. M. Mersereau, Editor; Northern Light, Ltd., Publisher.						
<b>BLACKS HARBOUR</b> (C3 1/2), pop. x500; Charlotte Elec. Dist. (SW). On Bay of Fundy, 40 m SW of St. John. CP RR. Lumbering. Fisheries.						
Fundy Fisherman + .....Ftntly (Wed.)Independent.....1929	7	26	304	1.00		1,750
T. E. O'Leary, Editor; Fundy Publishing Co., Ltd.						
<b>CAMPBELLTON</b> (C 1/2), pop. 6,506; Restigouche-Madawaska Elec. Dist. (N). 192 m NW of Moncton. Ferry to Cross Point, Que. CN RR. Oil refineries; planing mill; bottling works; rubber boot factory; foundry; nursery. Timber. Farming.						
Graphic + .....Thursday.....Ind. Lib.....1897	7	24	287	2.00		2,870
H. B. Anslow, Editor; Graphic, Ltd., Publisher.						
Tribune + .....Wednesday.....Independent.....1905	7	26	304	2.00		3,590
Charles S. O. Crockett, Editor and Publisher.						
<b>CHATHAM</b> (D1 1/2), pop. 4,017; Northumberland Elec. Dist. (NC). On Miramichi River, 72 m NW of Moncton. CN RR. Harbor. Planing, pulp and paper mills; foundries; bottling and marble works. Fisheries.						
Commercial-World + .....Thursday.....Independent.....1898	6	26	276	2.00		1,500
King Loggie, Editor; The Commercial Press, Ltd., Publisher.						
Gazette.....Mon.,Wed.,Fri.Ind. Lib.....1910	7	26	301	2.00		
F. E. Jordan, Editor and Publisher.						
<b>DALHOUSIE</b> (C 1/2), pop. x3,964; Restigouche-Madawaska Elec. Dist. (N). 200 m NW of Moncton. CN RR. Planing, flour and paper mills.						
News + .....Thursday.....Ind. Liberal.....1929	7	24	301	2.00		
G. D. Christie, Editor; News Publishing Company, Ltd.						
<b>EDMUNDSTON</b> (A1), pop. 6,430; Restigouche-Madawaska Elec. Dist. (NW). On St. John River, 128 m NW of Fredericton. CP; TEM; CN RRs. Pulp, lumber, planing mills. Fishing and hunting. Timber. Agriculture.						
Madawaska Le+ (French).....Thursday.....Independent.....1913	5	24	217	2.00		
J. G. Boucher, Editor and Publisher.						
<b>FREDERICTON</b> (C2 1/2), pop. 8,830; York-Sunbury Elec. Dist. (WC). Capital of the Province. On St. John River, 64 m NW of St. John. CN; CP RRs. Steamship connections to St. John. Outfitting point for immense lumbering operations. Footwear, sash and door factories; pulp and lumber mills; bottling and marble works; brick, dairy products plants. University of New Brunswick. Tourist resort. Timber. Fur farms. Agriculture.						
Brunswickan v.....Wednesday.....Collegiate.....1880	5	24	210	1.50		1,550
Students of University of New Brunswick, Editors and Publishers.						
Gleaner + .....Evg.ex.Sun.....Independent.....1880	7	26	301	5.00		8,320
The Gleaner, Ltd., Publisher.						
Mail + .....Evg.ex.Sun.....Ind. Lib.....1910	7	26	280	5.00		
J. L. Neville, Editor; Mail Publishing Co.						
<b>HARTLAND</b> (B2), pop. 907; Victoria-Carleton Elec. Dist. (W). 76 m NW of Fredericton. CP RR. Manufactures cement blocks, potato products. Farming.						
Observer + .....Thursday.....Ind. Conserv.....1909	7	25	301	1.50		2,015
Chas. R. Allen, Editor; Observer Limited, Publisher.						
<b>MONCTON</b> (D2 1/2), pop. 20,689; Westmoreland Elec. Dist. (SE). On Petitcodiac River, 89 m NE of St. John. CN RR. Port of entry. Wholesale and manufacturing center. Railroad shops; foundry; saw and woolen mills; creamery; underwear, wire fencing, tire, plumbers' supply, cap, biscuit and farm implement factories; marble and bottling works. Fisheries. Timber; gas and oil wells. Agriculture.						
Evangeline, L'+ (French).....Thursday.....Independent.....1887	8	25	287	2.00		3,905
Alfred Roy, Editor; L'Evangeline, Ltd., Publisher.						
Fermier Acadian (French).....Monthly.....Agriculture.....1927	3	24	126	x1.00		3,500
Alfred Roy, Ed.; Societe Francaise de Litt Agricole, Pub., 130 Westmoreland St.						
Times + .....Morn.ex.Sun...Lib. Conserv.....1868	8	24	294	6.00		
D. W. Greig, Editor; Times Printing Company, Inc., Publisher.						
Transcript + .....Evg.ex.Sun.....Ind. Liberal.....1882	8	24	294	6.00		16,963
B. S. Robb, Editor; Moncton Transcript Ltd., Publisher, 828 Main St.						
<b>NEWCASTLE</b> (D1 1/2), pop. 3,383; Northumberland Elec. Dist. (NC). On Miramichi River, 67 m N of Moncton. CN RR. Port of entry. Sash and door factory; wood-working and creosoting plants. Fisheries. Summer resort. Timber. Agriculture.						
North Shore Leader.....Friday.....Independent.....1906	6	26	276	2.00		880
G. F. McWilliam, Editor and Publisher.						
Union Advocate + .....Wednesday.....Independent.....1867	6	26	301	1.50		1,465
Eugene Connolly, Editor and Publisher.						

Circulation—★June and March A.B.C. Statements; †P.O. Statement; Bold face, sworn; ‡Publisher's Report; Light face, estimated. + Uses Mats. ◊Nonpareil ems. 12 to inch. ∇Agate lines. 14 to inch. Population—1931 Census; ×Dun & Bradstreet estimate. √Issued only during academic year. xSubscription included in membership fee.

	Estab	Cols	Width	Depth	Sub	Circ
<b>SACKVILLE (E3)</b> , pop. 2,234; Westmoreland Elec. Dist. (SE). At head of Bay of Fundy, 30 m SE of Moncton. CN RR. Manufactures stoves, enamel and heating, foundry, tannery products, shoes, grinding and building stones. Mt. Allison University. Diversified farming.						
Argosy V.....	Saturday.....	Collegiate.....	1874	4	26	182 x2.00 \$1,000
Students Union of Mt. Allison University, Editor and Publisher.						
Maritime Advocate and Busy East.....	Monthly.....	General.....	1910	2	40	140 1.00
J. Sheldon, Editor; Busy East Press, Ltd., Publisher.						
Post.....	Tues. & Fri.....	Independent.....	1870	6	26	280 2.00 \$1,750
A. H. McCready, Editor; Post Printing Company, Publisher.						
Tribune +.....	Mon. & Thurs.....	Liberal.....	1902	6	26	280 2.00
J. Sheldon, Editor; Tribune Printing Company, Ltd., Publisher.						
United Churchman.....	Wednesday.....	United Church.....	1828	4	26	182 1.50
Rev. W. F. Partridge, Editor; The Tribune Publishing Company, Ltd.						
<b>SAINT JOHN (C3)</b> , pop. 47,514; St. John-Albert Elec. Dist. (S). At mouth of St. John River and on the Bay of Fundy, 89 m SW of Moncton. CN; CP RRs. Commercial metropolis of New Brunswick, with good all year harbor. Sugar refineries; iron and glass works; pickle, stationery, extract, beverage, nail and wire, optical goods, paint, biscuit, glue, tool, saw, marine pump, engine, casket, overall, hat, broom, brush, wooden box, canning factories; breweries; pulp, paper, cotton and saw-mills; brass foundry; tea and coffee plants; shipyards. Commercial fisheries. Summer resort. Coal mines; granite and limestone quarries. Agriculture.						
Citizen +.....	{ Morn. & Evg ex. Sun.	Independent.....	1936	8	24	294 6.24 \$5,678
A. W. Thorne, Editor; Broadcaster Pub. Co., Ltd., 20-22 Canterbury St.						
Educational Review V.....	Monthly.....	Educational.....	1886	2	48	133 1.25 1,430
Jessie I. Lawson, Editor; Barnes & Co., Ltd., Publisher, 80 Pitt St.						
New Freeman +.....	Saturday.....	Neutral.....	1900	7	26	294 2.00
New Freeman Publishing Co., Ltd., 54 Princess St.						
{ Telegraph-Journal +.....	Morn. ex. Sun.....	Independent.....	1869	8	24	306 7.00 \$17,857
{ Times-Globe +.....	Evg. ex. Sun.....	Independent.....	1904	8	24	306 5.00 \$16,149
F. X. Jennings, Editor; New Brunswick Pub. Co., Ltd., 23 Canterbury St.						
<b>SAINT STEPHEN (B3)</b> , pop. 3,437; Charlotte Elec. Dist. (SW). On St. Croix River, 62 m SW of St. John. Bridge to Calais, Me. CP RR. Port of entry. Wooden and planing mills; confectionery, soap, paper box, extract and pork products factories; brewery. Timber.						
St. Croix Courier +.....	Thursday.....	Independent.....	1865	7	26	283 2.00
S. D. Granville, Editor; St. Croix Printing and Publishing Company.						
<b>SUSSEX (D3)</b> , pop. 2,252; Royal Elec. Dist. (S). 43 m NE of St. John. CN RR. Lumber mill; wood-working plant; cheese, butter, beverage factories; nursery. Hardwood timber. Diversified farming.						
Kings County Record +.....	Thursday.....	Independent.....	1887	6	26	280 1.50 2,211
L. G. Honnor, Editor; Maritime Publishing Company, Ltd.						
Maritime Farmer and Co-Operative Dairyman.....	{ Semi-mo.....	Agric., Dairy.....	1895	4	26	175 .50 \$25,413
W. J. MacLeod, Editor; R. D. Robinson Publishing Company, Ltd.						
<b>WOODSTOCK (B2)</b> , pop. 3,259; Victoria-Carleton Elec. Dist. (W). On St. John River, 48 m NW of Fredericton. CN; CP RRs. Foundries; machine shops; wood-working plants; woolen, planing and sawmills; cooperage; beverage factory. Timber. Agriculture.						
Carleton Sentinel.....	Thursday.....	Liberal.....	1837	7	26	308 1.50
K. E. MacLauchlan, Editor; Carleton Sentinel, Publisher.						
Press +.....	Wednesday.....	Conservative.....	1879	6	26	276 1.50 1,100
George Mitchell, Editor; Press Printing Company, Publisher.						

Circulation—★Sept. A.B.C. Statement; ★June and March A.B.C. Statements; †P.O. Statement; Bold face, sworn; ‡Publisher's Report; Light face, estimated. + Uses Mats. ◊Nonpareil ems, 12 to inch. ▽Agate lines, 14 to inch. Population—1931 Census. √Issued only during academic year. xSubscription included in membership fee.

# NOVA SCOTIA

Population 512,846 (Census of Canada, 1931)

Provincial Capital, HALIFAX

Nova Scotia consists of a narrow peninsula, connected with New Brunswick by a narrow isthmus about 16 miles wide, and of the island of Cape Breton. It is bounded on the north by the Gulf of St. Lawrence, on the east and south by the Atlantic Ocean, on the west by the Bay of Fundy and New Brunswick. It is 300 miles long and from 80 to 100 wide, with an area of 21,428 square miles, or about 13,000,000 acres. Of the entire area only 5,000,000 acres are tillable, the remaining land being covered with dense forests. The Cobequid Range extends through the northern interior of the province and on each side of this range are rich arable lands where the agricultural activities of the province center. The valley of the Annapolis is noted for its beauty and fertility. The capital city, Halifax, is the winter port for mail steamers and has direct communication with Liverpool, Boston, Baltimore, Quebec and the West Indies. The harbor, which is over one-half mile wide at its narrowest part, is one of the finest in existence.

## POPULATION

Province rank, seventh. Increase over 1921 of 2%. Rural residents in 1931, 55%.

## AGRICULTURE

Number of farms (1931), 39,444. Decrease of 7,988 since 1921. Average acreage per farm, 109.07. Value of land, \$38,624,000; value of buildings, \$43,890,500. Number of farms, 1 to 50 acres, 15,139; 51 to 100 acres, 10,325; 101 to 200 acres, 9,526; owner-operated farms, 37,176.

Gross annual agricultural revenue (1937), \$27,932,000, rank, seventh. Field crops, \$10,570,000, rank, eighth. Dairy products, \$7,194,000, rank, seventh. Fruits and vegetables, \$5,235,000, rank, fourth. Farm animals, \$3,079,000, rank, eighth. Poultry and eggs, \$1,120,000, rank, eighth.

Principal field crops (1937): hay and clover, \$6,128,000, rank, third; potatoes, \$1,414,000, rank, seventh; oats, \$1,391,000, rank, ninth; turnips, etc., \$1,165,000, rank, third.

Dairy products (1937): total milk production, 485,742,900 lbs., rank, seventh. Milk not used for manufactured products, \$2,475,000, rank, seventh; dairy butter, \$1,743,000, rank, sixth; creamery butter, \$1,633,000, rank, sixth.

Poultry and eggs (1937): hens and chickens, \$884,000, rank, eighth. Rank, all poultry, including turkeys, geese and ducks, eighth. Eggs (1937), \$845,000, rank, eighth.

Farm animals (on farms, 1937): cattle, \$8,029,000, rank, seventh; horses \$4,335,000, rank, eighth.

Fruit production (1937): apples, \$3,600,000, rank, second.

## FISHERIES

Total market value (1937), \$9,229,834, rank, second. \$324,566 increase over 1936. The 1937 value is 24% of the total for Canada. Principal fish: lobster, \$2,757,880; cod, \$2,404,452; haddock, \$1,282,023.

## FURS

Value of pelts (1936-37), \$910,877, rank, ninth. Principal furs: silver fox, muskrat, mink, red fox, cross fox.

## LUMBER

Gross value of production (1936), \$2,049,412, rank, fifth. Number of mills, 498; employing 1,655. Principal woods: spruce, yellow birch, hemlock, balsam fir, white pine. Total productive forested land, 11,950 square miles.

## MANUFACTURES

Gross value of products (1936), \$61,442,272, rank, sixth. Number of establishments, 1,252; number of employees, 14,870. Leading industries: central electric stations, pulp and paper, fish curing and packing, primary iron and steel, butter, cheese, saw mills, railway rolling stock, biscuit, confectionery, cocoa and chocolate, printing and publishing, hosiery and knitted goods, bread and other bakery products.

## MINERALS

Total value (1937), \$30,309,665, rank, fourth. Percentage of Canadian production, 6.64. Metallics: gold, \$405,974, rank, seventh. Non-metallics: coal, \$25,629,464, rank, first. Other non-metallics, \$1,341,812, rank, third. Clay products, \$404,413, rank, third. Other structural materials, \$1,902,391, rank, fourth.

## MISCELLANEOUS

Number of post offices (1937), 1,551, rank, third. Gross receipts of offices collecting \$10,000 and upwards, \$1,468,049, rank, seventh. Number of motor vehicles registered (1936), 46,179, rank, seventh. Highway mileage open for traffic (1936), 14,825, rank, seventh. Number of radio sets (1937), 42,751, rank, seventh. Number of telephones (1936), 45,145, rank, seventh. Retail merchandise trade (1936), \$87,099,000, an increase of 7.2% over 1935, rank, seventh.

## NOVA SCOTIA NEWSPAPER AND PERIODICAL STATISTICS

Newspapers		Periodicals	
Period of Issue	Number	Period of Issue	Number
Daily .....	10	Weekly .....	3
Evening dailies .....	(8)	Semi-monthly .....	1
Morning dailies .....	(2)	Fortnightly .....	1
Semi-weekly .....	2	Monthly .....	5
Weekly .....	31	Quarterly .....	3
		Five times during college yr....	2
Total Newspapers .....	43	Four times during college yr....	1
		Total Periodicals .....	16
Total number of publications.....			59
Total number of towns having publications.....			80

LIST OF DOMINION ELECTORAL DISTRICTS

Electoral District and Location on Map	Electoral District and Location on Map
Antigonish-Guysborough (NE)	Halifax (E)
Cape Breton North and Victoria (NE)	Inverness-Richmond (NE)
Cape Breton South (E)	Pictou (N)
Colchester-Hants (N)	Queens-Lunenburg (SW)
Cumberland (NW)	Shelburne-Yarmouth-Clare (SW)
Digby-Annapolis-Kings (SW)	—West Cape Breton (E)

Districts without newspapers are marked —

For circulation figures for daily papers see also Daily Newspaper List in back of Directory. Occasionally it is possible to incorporate a later figure in that list.

	Estab	Cols	Width	Depth	Sub	Circ
<b>AMHERST</b> (E3), pop. 7,450; Cumberland Elec. Dist. (NW). On Cumberland Bay, 38 m SE of Moncton, N. B. CN RR. Port of entry. Shoe factory; tannery; iron foundries; engine, boiler and car works; woolen factories. Coal mines; timber. Farming.						
{ News + .....Evg.ex.Sun.....Ind. Conserv.....	1893	7	26	280	5.00	
{ News and Sentinel + .....Tues. & Fri.....Ind. Conserv.....	1867	7	26	280	2.00	
N. S. Sanford, Editor; News and Sentinel, Ltd., Publisher.						
<b>ANNAPOLIS ROYAL</b> (D4), pop. 739; Digby-Annapolis-Kings Elec. Dist. (SW). At mouth of Annapolis River, 129 m W of Halifax. DA RR. Manufactures ski, wood products, toys. Annapolis Royal Academy. Resort.						
Spectator + .....Thursday.....Independent.....	1882	5	26	262	1.50	\$1,903
J. W. Dawson Stearns, Editor and Publisher.						
<b>ANTIGONISH</b> (G3), pop. 1,764; Antigonish-Guysborough Elec. Dist. (NE). 145 m NW of Halifax. CN RR. Lumber mills; creamery; bottling works; drain pipe factory. Fisheries. Coal and gold mines; timber. St. Francis Xavier University. Agriculture. Potatoes, oats, clover, dairy and poultry products.						
Casket.....Thursday.....Independent.....	1852	6	26	287	2.00	4,180
Casket Printing and Publishing Company, Ltd.						
Xaverian Weekly V.....Saturday.....Collegiate.....	1897	4	27	168	2.00	
Students of St. Francis Xavier College, Editors and Publishers.						
<b>ARICHAT</b> (H3), pop. 1,500; Inverness-Richmond Elec. Dist. (NE). 62 m SW of Sydney. Steamboat connections. Railroad station, Louisdale. CN RR. Tel and express, Mulgrave. Canning factory. Ships fish and farm products. Agriculture. Richmond County Record.....Saturday.....Ind. Liberal.....	1897	6	26	280	2.00	\$1,072
B. Bourinot, Editor and Publisher.						
<b>BERWICK</b> (E3 1/2), pop. 837; Digby-Annapolis-Kings Elec. Dist. (WC). 87 m NW of Halifax. DA RR. Lumber and barrel mills; creamery; fruit cannery; cider and vinegar works. Fisheries. Timber; manganese mines. Agriculture. Potatoes, fruit. Register.....Wednesday.....Independent.....	1890	7	26	301	1.50	1,525
W. L. Hatfield, Editor; Berwick Register, Publisher.						
<b>BRIDGETOWN</b> (D4), pop. 1,126; Digby-Annapolis-Kings Elec. Dist. (SW). On Annapolis River, 115 m W of Halifax. DA; CN RRs. Port of entry. Wood-working, barrel, soft drinks, vinegar factories. Timber. Diversified farming.						
Monitor + .....Wednesday.....Independent.....	1873	7	26	280	2.00	\$1,300
Frank H. Beattie, Editor and Publisher.						
<b>BRIDGEWATER</b> (E4), pop. 3,262; Queens-Lunenburg Elec. Dist. (SW). On La Have River, 70 m SW of Halifax. CN RR. Saw, grist and carding mills; gas engine factories; foundry; machine shops; tannery; shipyards. Ships lumber, pulp, staves and bark. Timber; gold mines. Diversified farming. Truck crops, hay.						
Bulletin + .....Wednesday.....Independent.....	1888	7	26	301	1.00	3,044
F. J. Macpherson, Editor and Publisher.						
<b>CALEDONIA</b> (D4), pop. 751; Antigonish-Guysborough Elec. Dist. (SW). 100 m SW of Halifax. CN RR. Pulp, paper and sawmills; canning, woodenware factories. Hunting and fishing resort. Timber; gold mines. Diversified farming.						
Gold Hunter and Farmers } Friday.....Independent.....	1888	8	25	329	2.00	\$1,042
Journal.....						
George E. Banks, Editor and Publisher.						
<b>CANSO</b> (H3), pop. 1,575; Antigonish-Guysborough Elec. Dist. (7). 120 m NE of Halifax. Steamboat connections. Railroad station, Mulgrave. CN RR Fisheries. Gold mines; spruce, hemlock, hardwood timber. Agriculture. Dairy products. Guysborough County Advocate and Canso Breeze.....						
Friday.....Independent.....	1922	6	26	280	2.00	588
G. E. Herman, Editor; News Publishing Co., Ltd., Truro.						
<b>DARTMOUTH</b> (F4), pop. 9,100; Halifax Elec. Dist. (EC). 1 m from Halifax. Ferry to Halifax. CN RR. Cordage and oil works; skate factory; sugar refinery; corn-meal mills; foundries; marine slip. Fishing. Timber; gold mines. Agriculture.						
Patriot + .....Thursday.....Independent.....	1896	6	24	262	1.00	1,967
Hugh S. McGlashen, Editor; Patriot Printing and Publishing Co.						
<b>DIGBY</b> (D4), pop. 1,412; Digby-Annapolis-Kings Elec. Dist. (SW). On Bay of Fundy. 40 m SE of St. John, N. B. Steamboat connections. DA RR. Fisheries, especially scallops. Summer resort. Timber. Diversified farming.						
Courier + .....Friday.....Neutral.....	1874	7	26	287	1.50	
James J. Wallis, Editor; Digby Printing and Publishing Company, Ltd.						

Circulation—\*June and March A B C. Statements; \$P.O. Statement; Bold face, sworn; †Publisher's Report; Light face, estimated. + Uses Mats. ◊ Nonpareil ems. 12 to incl. ▽ Agate lines, 14 to incl. Population—1931 Census; × Dun & Bradstreet estimate. √ Issued only during academic year.

		Etab	Cols	Width	Depth	Sub	Circ
<b>GLACE BAY</b> (K2), pop. 20,706; Cape Breton Elec. Dist. (NE). 13 m E of Sydney. S&L RR. Coal shipping harbor. Atlantic Station of the Marconi wireless service in Canada. Iron and steel works; machine works. Coal mines; pulpwood timber. Fisheries. Agriculture, dairy and poultry products, truck crops.							
Gazette +	Evg.ex.Sun.....Independent.....	1901	8	24	280	8.00	7,652
Jos. McDonald, Editor; A. D. Macneill, Publisher.							
<b>HALIFAX</b> (F4), pop. 59,275; Halifax Elec. Dist. (EC). Provincial capital, on west side of Halifax Harbor, open all year. Steamships connect with all parts of the world. CN; DA RRs. Manufactures paint, varnish, plumbing supplies, caskets, rubber products, paper, matches, elevators, gasoline, spices, shirts, clothing, jewelry, typewriters. Sugar and oil refineries; bottling works; foundry; brewery. Dalhousie University; King's College; St. Mary's College; School for Blind and Deaf. Fisheries. Timber. Agriculture.							
Chronicle +	Morn.ex.Sun.....Ind. Lib.....	1844	8	25	294	9.00	★14,978
W. G. Allen, Editor; Chronicle Co., Ltd., Publisher.							
Star +	Evg.ex.Sun.....Ind. Lib.....	1873	8	25	294	6.00	★15,838
Kingsley Brown, Editor; Chronicle Company, Ltd., Publisher.							
Citizen +	Friday.....Labor.....	1919	8	25	308	2.00	‡3,000
J. E. Schaffer, Editor; McCurdy Printing Co., Ltd., Publisher, 54 Argyle St.							
Commercial News.....	Monthly.....Commercial Trd	1920	4	27	147	x	‡800
E. A. Saunders, Editor; Halifax Board of Trade, Publisher.							
Dalhousie Gazette V.....	Friday.....Collegiate.....	1869	6	24	252	x1.00	1,000
Students of Dalhousie University, Editors and Publishers, Dalhousie Univ.							
Dalhousie Review.....	Quarterly.....Literary.....	1921	1	29	98	2.00	
Prof. H. L. Stewart, Editor; Imperial Publishing Co., Ltd., P. O. Box 146.							
Herald +	Morn.ex.Sun.....Ind. Conserv.....	1875	8	24	297	9.00	★31,486
Mail +	Evg.ex.Sun.....Ind. Conserv.....	1878	8	24	297	9.00	★28,568
E. E. Kelley, Editor; Halifax Herald, Ltd., Publisher, 42-50 Argyle St.							
King's College Record V.....	4 ti. a year.....Collegiate.....	1878	2	42	126	x1.50	
Students of King's College, Editors and Publishers.							
Maritime Merchant.....	Fortnightly.....Gen'l Mdse.....	1892	3	26	140	2.00	Audit 1,872
Partly controlled free distribution. R. M. Hattie, Editor; Maritime Merchant, Ltd., 612 Barrington St.							
Nova Scotia Medical Bulletin.....	Monthly.....Medical.....	1926	1	60	98	x3.00	500
Dr. H. W. Schwartz, Editor; Medical Society of Nova Scotia, Publisher.							
Port and Province.....	Quarterly.....Port&Prov.Ints.	1932	2	36	126	.60	3,157
John S. Scott, Editor and Publisher.							
Tech Flash V.....	5 ti. a year.....Collegiate.....	1923	1	52	105	1.50	400
Students of Nova Scotia Technical College, Editors and Publishers.							
<b>KENTVILLE</b> (E3 ½), pop. 3,033; Digby-Annapolis-Kings Elec. Dist. (WC). On Cornwallis River, 72 m NW of Halifax. DA RR. Cannery. Exports apples, potatoes, small fruits. Kings County Academy. Spruce timber. Agriculture. Fruit, dairy and poultry products.							
Advertiser +	Thursday.....Independent.....	1872	6	27	280	2.00	2,508
Frank J. Burns, Editor; Kentville Publishing Company, Ltd.							
Danske Herold (Danish Herald) (Danish).....	Tuesday.....Independent.....	1932	6	26	280	2.50	
Odin Kuntze, Editor; The Danish Publishing Company.							
Health Rays.....	Monthly.....Health.....	1919	2	30	112	1.00	422
Not issued in July. A. W. d'Entremont, Editor; Kentville Publishing Company, Ltd.							
<b>LIVERPOOL</b> (E4 ½), pop. 2,669; Queens-Lunenburg Elec. Dist. (SW). On Mersey River, 100 m SW of Halifax. CN RR. Manufactures paper, yeast, lumber, boats, iron casting machinery, tools, shoes. Cold storage plant. Fisheries. Timber; gold mines. Agriculture.							
Advance +	Thursday.....Independent.....	1878	7	24	290	1.50	1,540
G. C. Day, Editor; Advance Publishing Co., Ltd.							
<b>LUNENBURG</b> (E4), pop. 2,727; Queens-Lunenburg Elec. Dist. (SW). On Lunenburg Bay, 70 m SW of Halifax. CN RR. Manufactures schooners, boats, gasoline engines, stoves, ranges. Fisheries. Softwood timber. Diversified farming.							
Malagash News and New-town Gazette +	Evg.ex.Sun.....Non-partisan.....	1921	5	27	231	2.00	
Mrs. Marie Schlerger, Editor; News Company, Ltd., Publisher.							
Progress-Enterprise +	Wednesday.....Liberal.....	1876	7	26	304	1.50	‡1,236
H. R. Arenburg, Editor; Progress-Enterprise Company, Ltd., Publisher.							
<b>MIDDLETON</b> (D3 ½), pop. 904; Digby-Annapolis-Kings Elec. Dist. (SW). 105 m NW of Halifax. DA; CN RRs. Manufactures wood products, monuments, butter and apple containers, cider. Cannery. Granite quarries; spruce, hemlock timber. Agriculture. Apples, dairy and poultry products.							
Church Work.....	Monthly.....Episcopalian.....	1877	4	24	168	1.00	
Rev. Chas. C. Rand, Editor; Church Work Publishing Company, Ltd.							
Outlook +	Thursday.....Independent.....	1894	7	26	297	1.50	‡900
P. E. Black, Editor and Publisher.							
<b>NEW GLASGOW</b> (G3), pop. 8,858; Pictou Elec. Dist. (N). On East River, near Pictou Harbor, 106 m NE of Halifax. CN RR. Trading and industrial center. Rolling and steel plate mills; car works; foundries; potteries; sawmills; furniture, door and sash factories; steel casting plants. Spruce, hemlock and hardwood timber; coal mines. Diversified farming. Hay, oats, potatoes.							
Eastern Chronicle +	Tues.&Thurs.....Liberal.....	1835	8	25	294	2.00	‡3,510
Jennie Fraser, Editor; Eastern Chronicle Publishing Company, Ltd.							

Circulation—★Sent. A.B.C. Statement; ★June and March A.B.C. Statements; ‡P.O. Statement; Bold face, sworn; †Publisher's Report; Light face, estimated. + Uses Mats. ⊕ Newspaper ems. 12 to inch. ∇ Gate lines, 14 to inch. Population—1931 Census. √ Issued only during academic year. x Subscription included in membership fee.

Directory of Newspapers and Periodicals, 1939

NOVA SCOTIA

NEW GLASGOW (Continued)		Estab	Cols	Width	Depth	Sub	Circ	
Free Lance +	Thursday.....	Conservative.....	1894	8	25	290	1.00	2,330
	Evg.ex.Sun.....	Conservative.....	1910	8	25	294	9.36	★★★3,026
J. R. H. Sutherland, Editor; Scotia Printers, Ltd., Publisher.								
<b>NEW WATERFORD (J2), pop. 7,745; Cape Breton South Elec. Dist. (E). Railroad name, Waterford. S&amp;L RR. 10 m NW of Glace Bay. Fish, oyster canneries; oyster fisheries. Ships coal, salmon, timber. Coal mines. Diversified farming. Potatoes, vegetables, dairy products.</b>								
Times +	Thursday.....	Independent.....	1930	8	24	280	2.00	1,320
Fergus Byrne, Editor; Times Publishing Co.								
<b>NORTH SYDNEY (J2), pop. 6,139; Cape Breton North-Victoria Elec. Dist. (NE). On Sydney Harbor. Cape Breton Island, 5 m NW of Sydney, with steamer connections. CN RR. Port of entry, with marine railway. Stove foundry; machine shop; mineral waterworks; lumber mills; fish cold storage plant. Cod and halibut fisheries. Coal, iron, copper, manganese, gold and silver mines; timber. Diversified farming. Hay, grain, truck crops.</b>								
Herald +	Wednesday.....	Independent.....	1872	7	26	280	2.00	
P. D. Macneil, Editor; North Sydney Herald Company, Ltd., Publisher.								
<b>OXFORD (F3), pop. 1,133; Cumberland Elec. Dist. (NW). 112 m N of Halifax. CN RR. Manufactures woolen cloth, yarn, sawmill machinery, butter, building material. Timber. Agriculture. Potatoes, grain, poultry products.</b>								
Journal +	Thursday.....	Independent.....	1876	6	26	273	1.50	880
V. B. Marchant, Editor; Oxford Journal, Publisher.								
<b>PARRSBORO (E3), pop. 1,913; Cumberland Elec. Dist. (NW). 120 m NW of Halifax. CR&amp;C RR. Steamboat connections. Shipping center, lumber, coal. Summer resort.</b>								
Record.....	Tuesday.....	Independent.....	1928	7	26	308	1.00	500
C. J. Allbon, Jr., Editor; Parrsboro Record, Publisher.								
<b>PICTOU (G3), pop. 3,152; Pictou Elec. Dist. (N). At head of Pictou Harbor, 100 m NE of Halifax. CN RR. Lobster canning, biscuit, confectionery factories; foundry; ship-yard. Fisheries. Coal mines; hard, softwood timber. Dairy, poultry farms.</b>								
Advocate +	Thursday.....	Independent.....	1893	8	24	304	2.00	2,416
Advocate Printing and Publishing Company, Ltd.								
<b>PORT HAWKESBURY (H3), pop. 1,011; Inverness-Richmond Elec. Dist. (NE). On Strait of Canso, 96 m SW of Sydney. CN RRs. Steamboat connections. Creamery; fish cold storage and boat-building plants; lumber mills. Fisheries. Timber; coal, gypsum mines. Diversified farming.</b>								
Victoria-Inverness Bulletin.....	Friday.....	Independent.....	1926	6	26	280	3.00	1,832
G. E. Herman, Editor; News Publishing Co., Ltd., Truro.								
<b>SHELBURNE (D5), pop. 1,474; Shelburne-Yarmouth-Clare Elec. Dist. (SW). On Shelburne Harbor, 160 m SW of Halifax. CN RR. Gas engine factory; iron works; ship and yacht building plants. Commercial fisheries. Granite, stone quarries. Hard and softwood timber. Agriculture.</b>								
Coast Guard.....	Thursday.....	Independent.....	1896	6	27	273	1.50	1,700
W. H. Currie, Editor; Shelburne Gazette Company, Ltd., Publisher.								
<b>SYDNEY (J2), pop. 23,089; Cape Breton South Elec. Dist. (NE). Situated at the head of an excellent harbor on east coast of Cape Breton Island, 250 m NE of Halifax. CN; S&amp;L RRs. Lumber, steel rolling mills; coke ovens; sulphur of ammonia, sulphur by-products, gypsum products, brick plants. Fox ranches. Fisheries. Coal, iron, copper, zinc mines; gypsum, limestone; quarries. Spruce. hardwood timber. Agriculture.</b>								
Post-Record +	Evg.ex.Sun.....	Independent.....	1907	8	24	294	8.00	★★★13,146
Roy D. Duchemin, Editor; Post Publishing Company, Ltd.								
<b>TRURO (F3), pop. 7,901; Colchester-Hants Elec. Dist. (N). Near head of Cobequid Bay, 60 m NE of Halifax. CN; DA RRs. Manufactures woolen and silk underwear, hosiery, men's caps and hats, sheets. Milk condensary. Agricultural College. Timber. Agriculture. Dairy products, hay, potatoes.</b>								
Canadian Guernsey Breeders' Journal.....	Quarterly.....	Guern. Cattle.....	1927	2	43	142	x1.00	1,350
Partly free distribution.								
R. H. Doane, Editor; Canadian Guernsey Breeders Assn., Publisher.								
News.....	Evg.ex.Sun.....	Independent.....	1891	6	26	280	4.00	1,299
	Thursday.....	Independent.....	1891	6	26	280	2.00	3,371
George E. Herman, Editor; News Publishing Company, Ltd.								
<b>WINDSOR (E3 ½), pop. 3,032; Cochester-Hants Elec. Dist. (C). At junction of Avon and St. Croix Rivers, 45 m NW of Halifax. DA RR. Plaster and textile mills; fertilizer, furniture, insecticide and butter factories. Gypsum and limestone quarries; timber. Diversified farming. Apples, dairy products, truck crops.</b>								
Hants Journal +	Wednesday.....	Independent.....	1867	6	26	276	2.00	2,507
H. S. Anslow, Editor and Publisher.								
Tribune +	Friday.....	Independent.....	1881	7	26	294	2.00	
Jean N. Fielding, Editor; Windsor Tribune Publishing Company, Ltd.								
<b>WOLFVILLE (E3 ½), pop. 1,818; Digby-Annapolis-Kings Elec. Dist. (WC). On Minas Bay, 64 m NW of Halifax. DA RR. Port of entry. Creamery; wood-working mills. Acadia University. Agriculture. Apples, dairy products, hay.</b>								
Acadia Athenæum.....	Monthly.....	Collegiate.....	1873	2	24	93	x2.00	1,625
Students of Acadia University, Editors and Publishers.								
Acadian +	Thursday.....	Independent.....	1883	6	26	273	2.00	
H. P. Davidson, Editor; Davidson Brothers, Publishers.								
Forward.....	Semi-mo.....	Temperance.....	1888	5	26	224	1.00	1,400
Rev. A. A. MacLeod, Editor; Sons of Temperance of Nova Scotia, Pub.								
Maritime Baptist.....	Wednesday.....	Baptist.....	1837	4	26	182	2.00	3,700
Dr. J. H. MacDonald, Editor; Kentville Publishing Company, Ltd.								

Circulation—★Sept. A.B.C. Statement; ★June and March A.B.C. Statements; †P.O. Statement; Bold face, sworn; ‡Publisher's Report; Light face, estimated. + Uses Mats. ⊕ Nonpencil ems. 12 to inch. ▽Agate lines. 14 to inch. Population—1931 Census. †Visited only during academic year. xSubscription included in membership fee.



**NOVA SCOTIA**

**Directory of Newspapers and Periodicals, 1939**

		Estab	Cols	Width	Depth	Sub	Circ		
<p><b>YARMOUTH</b> (C5), pop. 7,055; Shelburne-Yarmouth-Clare Elec. Dist. (SW). On Bay of Fundy, 220 m SW of Halifax. DA; CN RRs. Steamboat connections. Manufactures cotton duck, paper felts, liniment, lumber, boxes and dowels, gas engines. Iron foundry. Fisheries, especially lobster. Timber. Diversified farming. Turnips, potatoes, oats.</p>									
Bulletin of the Nova Scotia Teachers' Union	5 ti. a year.....	Education.....	1920	2	40	140	x.50	1,300	
<p>H. V. Corkum, Editor; Nova Scotia Teachers' Union, Publisher.</p>									
Herald+	.....	Tuesday.....	Liberal.....	1833	7	26	287	2.50	6,360
<p>Subscription includes Telegram.</p>									
Telegram+	.....	Friday.....	Liberal.....	1885	7	26	287		6,360
<p>Misses Lawson, Publishers.</p>									
Light.....	.....	Thursday.....	Independent.....	1890	6	26	280	2.00	
<p>Yarmouth Light Publishing Company, Ltd.</p>									

Circulation—★June and March A.B.C. Statements; †P.O. Statement; Bold face, sworn; ‡Publisher's Report; Light face estimated. + Uses Mats. ◊ Nonpareil ems, 12 to inch. ▽ Agate lines, 14 to inch. Population—1931 Census. √ Issued only during academic year. xSubscription included in membership fee.

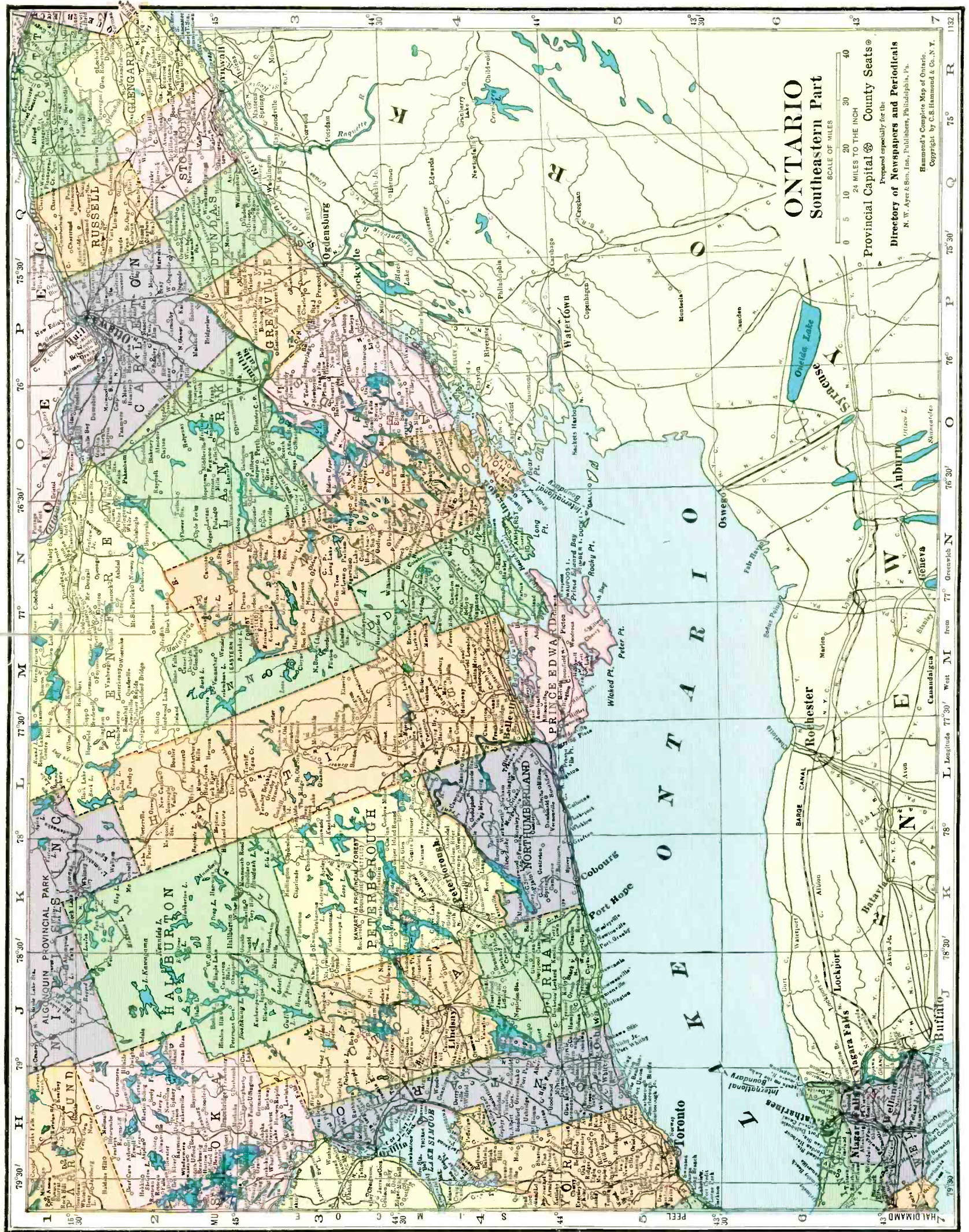

# ONTARIO Southeastern Part

24 MILES TO THE INCH  
SCALE OF MILES

Provincial Capital  
County Seats  
Prepared especially for the  
**Directory of Newspapers and Periodicals**  
N. W. Ayer & Son, Inc., Publishers, Philadelphia, Pa.  
Hammond's Complete Map of Ontario.  
Copyright by C.S. Hammond & Co., N.Y.

79° 30' 79° 00' 78° 30' 78° 00' 77° 30' 77° 00' 76° 30' 76° 00' 75° 30' 75° 00' 74° 30' 74° 00'

I J K L M N O P Q R

1 2 3 4 5 6 7

45° 30' 45° 00' 44° 30' 44° 00' 43° 30' 43° 00'

PELT D

# ONTARIO Southwestern Part

SCALE OF MILES  
0 5 10 20 30 40  
24 MILES TO THE INCH

Provincial Capital ⊙ County Seats ⊙

Prepared especially for the  
Directory of Newspapers and Periodicals  
N. W. Ayer & Son, Inc., Publishers, Philadelphia, Pa.

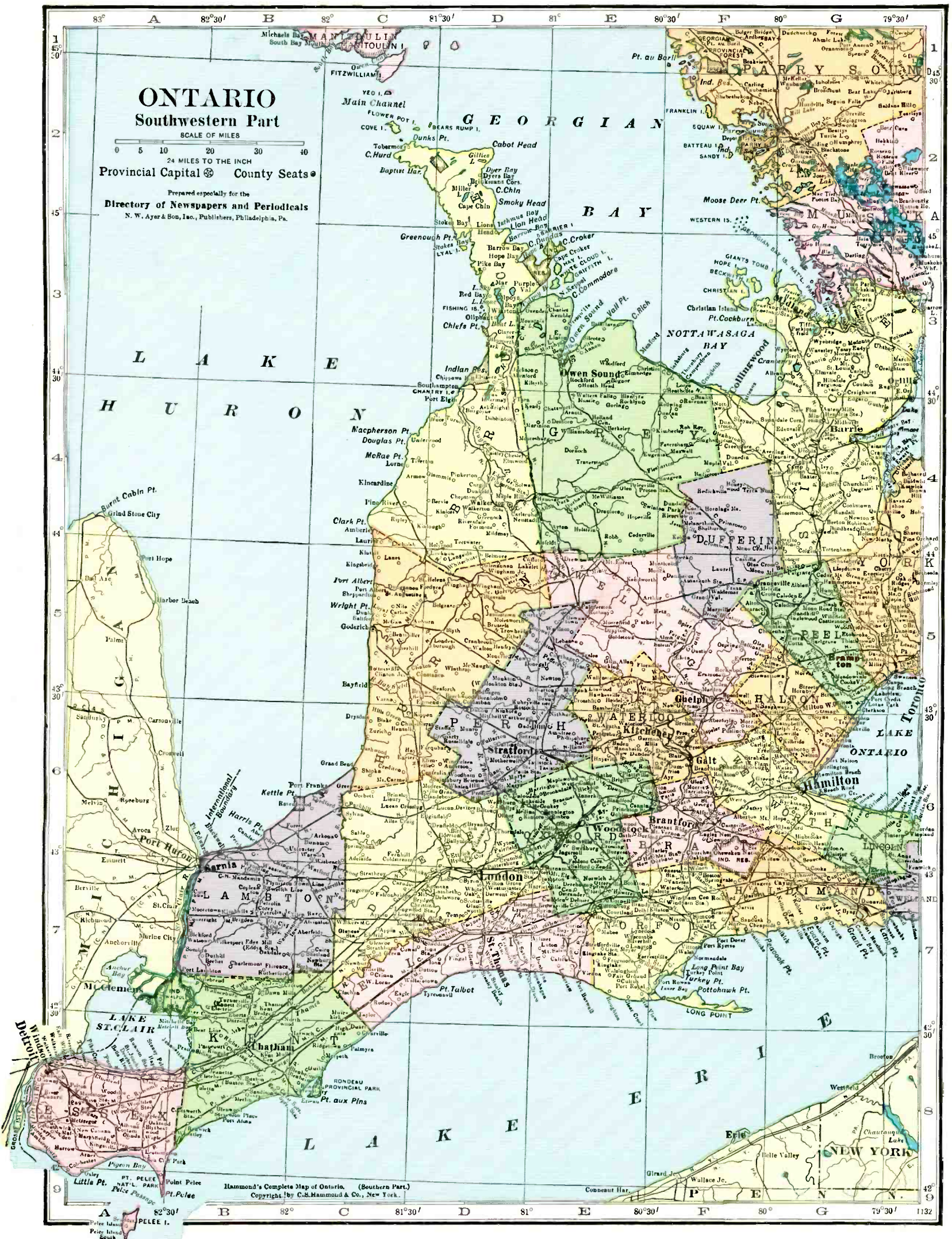

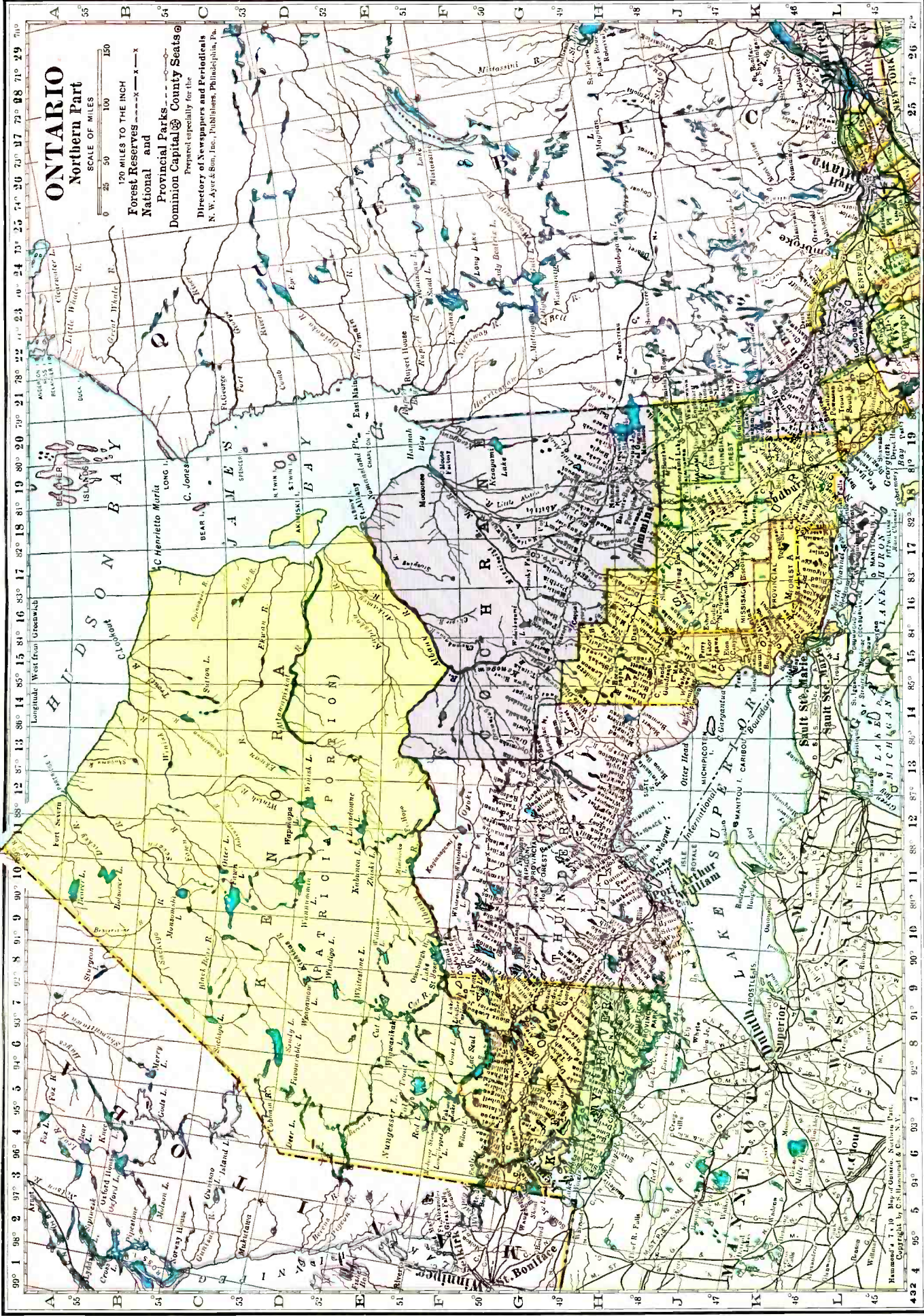

# ONTARIO Northern Part

SCALE OF MILES  
0 25 50 100 150

120 MILES TO THE INCH  
Forest Reserves -----x-x-x  
National and Provincial Parks -----x-x-x  
Dominion Capital & County Seats @

Prepared especially for the  
Directory of Newspapers and Periodicals  
N. W. Ayer & Son, Inc., Publishers, Philadelphia, Pa.

Map showing geographical features, county names, and city locations. Key locations include Toronto, Hamilton, and various lakes and rivers. The map is overlaid with a grid of latitude and longitude lines.

# ONTARIO

Population 3,431,683 (Census of Canada, 1931)

Provincial Capital, TORONTO

Ontario is bounded on the east by Quebec, north by Hudson Bay and Manitoba, southwest and south by Minnesota, the Great Lakes and St. Lawrence River, and west by Manitoba. It has an area of 407,252 square miles, exclusive of its water surface. It is the most populous and wealthy province of the Dominion of Canada, and contains a number of large cities. Ottawa, population 126,872, is the seat of government and capital of the Dominion. The province has a fine system of waterways, both natural and artificial, and over 1,300 miles of waterfront on the Great Lakes and St. Lawrence River.

## POPULATION

Province rank, first. Increase over 1921 of 17%. Urban residents in 1931, 61%.

## AGRICULTURE

Number of farms (1931), 192,174. Decrease of 5,879 since 1921. Average acreage per farm, 118.86. Value of land \$577,437,900; value of buildings, \$487,009,300. Number of farms, 1 to 50 acres, 46,539; 51 to 100 acres, 68,620; 101 to 200 acres, 58,295; owner-operated farms, 157,427.

Gross annual agricultural revenue (1937), \$357,201,000, rank, first. Field crops, \$150,367,000, rank, first. Dairy products, \$99,632,000, rank, first. Farm animals, \$50,885,000, rank, first. Poultry and eggs, \$21,659,000, rank, first. Tobacco, \$16,000,000, rank, first. Fruits and vegetables, \$13,652,000, rank, first. Fur farming, \$1,323,000, rank, second. Clover and grass seed, \$1,173,000, rank, first.

Principal field crops (1937): hay and clover, \$32,851,000, rank, second; oats, \$30,997,000, rank, first; all wheat, \$21,070,000, rank, first; mixed grains, \$14,740,000, rank, first; alfalfa, \$12,149,000, rank, first; barley, \$9,446,000, rank, third; fodder corn, \$8,288,000, rank, first; potatoes, \$6,054,000, rank, second; turnips, \$4,782,000, rank, first; corn for husking, \$3,303,000, rank, first; buckwheat, \$2,249,000, rank, second; peas, \$1,186,000, rank, first; beans, \$1,181,000, rank, first; fall rye, \$1,008,000, rank, first.

Dairy products (1937): total milk production, 6,770,145,300 lbs., rank, first. Milk not used for manufactured products, \$41,014,000, rank, first; creamery butter, \$21,444,000, rank, first; concentrated products and by-products and ice cream, \$14,650,000, rank, first; factory cheese, \$12,823,600, rank, first; dairy butter, \$6,900,000, rank, first.

Poultry and eggs (1937): hens and chickens, \$16,838,000, rank, first; turkeys, \$1,029,000, rank, first. Rank, all poultry, including geese and ducks, first. Eggs (1937) \$16,010,000, rank, first.

Farm animals (on farms, 1937): cattle, \$97,349,000, rank, first; horses, \$57,464,000, rank, first; swine, \$18,450,000, rank, first; sheep, \$6,088,000, rank, first.

Fruit production (1937): apples, \$1,551,000, rank, third. Grapes, \$1,046,000, rank, first.

## FISHERIES

Total market value (1937), \$3,615,666, rank, fourth. \$406,244 increase over 1936. Principal fish: trout, \$945,360; whitefish, \$816,738; blue pickerel, \$812,665.

## FURS

Value of pelts (1936-37), \$2,987,713, rank, first. Principal furs: silver fox, muskrat, mink, red fox, cross fox.

## LUMBER

Gross value of production (1936), \$13,068,683, rank, second. Number of mills, 710, employing 4,785. Principal woods: white pine, spruce, jack pine and lodgepole pine, hemlock, red pine, maple. Total productive forested land, 170,000 square miles.

## MANUFACTURES

Gross value of products (1936), \$1,363,185,363, rank, first. Number of establishments, 9,636; number of employees, 270,449. Leading industries: flour and feed mills, non-ferrous metal smelting and refining, automobiles, slaughtering and meat packing, pulp and paper, central electric stations, butter, cheese, rubber goods, including footwear, electrical apparatus, hosiery and knitted goods, petroleum products, bread and other bakery products, printing and publishing, fruit and vegetable preparations, coke and gas products, biscuits, confectionery, cocoa and chocolate, factory clothing, castings and forgings, printing and bookbinding, sheet metal products, leather tanneries, machinery, boots and shoes, automobile supplies, woolen cloth, primary iron and steel, cotton yarn and cloth, paper boxes and bags, medicinal and pharmaceutical preparations, soaps and washing compounds, breweries, furniture, acids, alkalies and salts, miscellaneous paper products, silk and artificial silk, breakfast foods, miscellaneous foods, paints and varnishes, brass and copper products.

## MINERALS

Total value (1937), \$229,938,108, rank, first. Percentage of Canadian production, 50.34. Metallics: gold, \$53,485,993, rank, first. Ontario mines yield nearly three-quarters of the Dominion production. Nickel, \$59,469,423, rank, first. Ontario is the largest producer of the world's supply. Copper, \$41,716,364, rank, first. Ontario mine production was 56% of total Canadian output. Platinum, \$6,751,072, rank, first. Palladium, rhodium, iridium, etc., \$3,181,668, rank, first. Silver, \$2,107,262, rank, second. Non-metallics: natural gas, \$6,902,701, rank, first. Salt, \$1,539,599, rank, first. Other non-metallics, \$1,525,675, rank, second. Clay products, \$2,088,315, rank, first. Other structural materials: cement, \$3,657,067, rank, first; sand and gravel, \$3,462,580, rank, first; stone, \$3,141,247, rank, first; lime, \$2,343,895, rank, first.

## MISCELLANEOUS

Number of post offices (1937), 2,589, rank, first. Gross receipts of offices collecting \$10,000 and upwards, \$15,735,895, rank, first. Number of motor vehicles registered (1936), 590,226, rank, first. Number of radio sets (1937), 440,164, rank, first. Highway mileage open for traffic (1936), 70,897, rank, second. Number of telephones (1936), 576,064, rank, first. Retail merchandise trade (1936), \$913,223,000, an increase of 6.4% over 1935, rank, first.

ONTARIO NEWSPAPER AND PERIODICAL STATISTICS

Newspapers		Periodicals	
Period of Issue	Number	Period of Issue	Number
Daily	39	Daily	2
Evening Dailies	(34)	Semi-weekly	2
Morning Dailies	(2)	Weekly	39
All day Dailies	(3)	Fortnightly	3
Daily, Foreign	(5)	Semi-monthly	9
Daily, with Sunday edition	(1)	Monthly	143
Tri-weekly	4	Bi-monthly	8
Semi-weekly	7	Quarterly	15
Weekly	248	Ten times a year	1
Fortnightly	1	Six times during college yr.	1
		Eight times a year	2
Total Newspapers	299	Total Periodicals	225
Total number of publications			524
Total number of towns having publications			250

LIST OF DOMINION ELECTORAL DISTRICTS\*

Electoral District and Location on Map	Electoral District and Location on Map
Algoma E. R. (NW)	Middlesex E. R. (SW)
Algoma W. R. (NW)	Middlesex W. R. (SW)
Brant (SW)	Muskoka-Ontario (N)
Brantford City (SW)	Nipissing (N)
Bruce R. (W)	Norfolk (S)
Bruce S. R. (W)	Northumberland (SEC)
Carleton (NE)	Ontario (C)
Cochrane (NW)	Ottawa City (NE)
Dufferin-Simcoe (C)	Oxford (SW)
Durham (S)	Parry Sound (N)
Elgin R. (SW)	Peel (SC)
Essex E. R. (SW)	Perth (W)
Essex S. R. (SW)	Peterborough W. R. (C)
Fort William (NW)	Port Arthur (NW)
—Frontenac-Addington (E)	Prescott (NE)
Glengarry (E)	Prince Edward-Lennox (SE)
Grenville-Dundas (E)	Renfrew N. R. (NEC)
Grey-Bruce (W)	Renfrew S. R. (NEC)
Grey N. R. (W)	Russell (NE)
Haldimand (S)	Simcoe E. R. (C)
Halton (S)	Simcoe N. R. (C)
Hamilton E. and W. (S)	Stormont (E)
Hastings-Peterborough (EC)	Timiskaming (N)
Hastings South (EC)	Toronto (SE)
Huron N. R. (W)	Victoria (C)
Huron-Perth (W)	Waterloo N. R. (SWC)
Kenora-Rainy River (NW)	Waterloo S. R. (SWC)
Kent (SW)	Welland (S)
Kingston City (E)	Wellington N. R. (SWC)
Lambton-Kent (SW)	Wellington S. R. (SWC)
Lambton W. R. (SW)	Wentworth (S)
Lanark (E)	York N. R. (SC)
Leeds (E)	York E. R. (SC)
Lincoln (S)	York S. R. (SC)
London (SW)	York W. R. (SC)

\*Districts without newspapers are marked—

For circulation figures for daily papers see also Daily Newspaper List in back of Directory. Occasionally it is possible to incorporate a later figure in that list.

	Establish	Cols	Width	Depth	Sub	Circ
<b>ACTON</b> (F5), pop. 1,855; Halton Elec. Dist. (S). 15 m NE of Guelph. CN RR. Manufactures gloves, shoes, knitted goods. Saw, grist-mills. Stock, dairy, poultry, grain farms. Potatoes, turnips, wheat.						
Free Press +	Thursday	1875	7	26	280	2.00
G. A. Dills, Editor and Publisher.						
<b>ALEXANDRIA</b> (R2), pop. 2,006; Glengarry Elec. Dist. (E). 55 m E of Ottawa. CN RR. Flour, saw, carding mills. Cheese, brooms, brushes, household and auto specialties, aerated water manufactured.						
Glengarry News +	Friday	1892	7	26	280	2.00
A. G. F. Macdonald, Editor; News Printing Co., Ltd., Publisher.						
Times	Friday	1915	8	26	287	2.00
J. A. Laurin, Editor; Alexander Times, Publisher.						
<b>ALLISTON</b> (G4), pop. 1,355; Dufferin-Simcoe Elec. Dist (C). 50 m NW of Toronto. CP; CN RRs. Creamery; furnace factory; planing, saw, flour mills. Timber. Agriculture. Grain, live stock.						
Herald +	Thursday	1873	6	26	276	2.00
F. B. Elliott, Editor and Publisher.						1,312
<b>ALMONTE</b> (O2), pop. 2,415; Lanark Elec. Dist. (E). 38 m SW of Ottawa. CP RR. Woolen, flour, saw mills. Stoves, soap, sash and doors manufactured. Diversified farming.						
Gazette +	Thursday	1867	7	26	280	2.00
A. S. Hanna, Editor and Publisher.						1,540

Circulation—★June and March A.B.C. Statements; §P.O. Statement; Bold face, sworn; †Publisher's Report; Light face estimated. + Uses Mats. ◇Nonpareil ems. 12 to inch. ▽Agate lines. 14 to inch. Population—1931 Census.

	Estab	Cols	Width	Depth	Sub	Circ
<b>ALVINSTON</b> (C7), pop. 708; Lambton-Kent Elec. Dist. (SW). 40 m SW of London. CN; MC RRs. Chopping mill; hatchery. Diversified farming. Free Press.....Wednesday.....Independent.....1865 7 26 280 1.50 Angus McLean, Editor; Free Press, Publisher.						
<b>AMHERSTBURG</b> (A8), pop. 2,759; Essex South Elec. Dist. (SW). On Detroit River. 18 m S of Windsor. Ferry to Bois Blanc. MC RR. Soda ash plant; canning factory; distillery; planing, flour mills; cooperage. Agriculture. Echo+.....Friday.....Non-partisan.....1874 8 24 287 2.00 2,478 Arthur W. Marsh, Editor; Echo Printing Company, Ltd., Publisher.						
<b>ARNPRIOR</b> (O2), pop. 4,023; Renfrew South Elec. Dist. (NEC). 40 m W of Ottawa. CP; CN RRs. Manufactures lumber, woollens, felts, blankets, brick, tile, aerated water, butter, cheese. Pine timber. Agriculture. Chronicle+.....Thursday.....Independent.....1879 6 26 280 1.50 \$1,675 W. H. McFarlane, Editor; Arnprior Chronicle, Publisher.						
<b>ARTHUR</b> (E5), pop. 1,021; Wellington North Elec. Dist. (SWC). 25 m NW of Guelph. CP RR. Creamery; lumber, chopping mills. Agriculture. Enterprise-News.....Thursday.....Independent.....1869 7 26 280 2.00 Rixon Rafter, Editor and Publisher.						
<b>ATHENS</b> (P3), pop. 724; Leeds Elec. Dist. (E). 40 m NE of Kingston. CN RR. Lumber, shingle mills; cheese, sash and door factories. Agriculture. Reporter.....Thursday.....Independent.....1884 6 26 276 1.00 \$480 George Young, Editor; C. G. Young, Publisher.						
<b>ATWOOD</b> (D5), pop. ×600; Perth Elec. Dist. (W). 30 m N of Stratford. CN RR. Cheese factory; creamery; elevator; chopping mill. Agriculture. Bee—See Banner, Listowel.						
<b>AURORA</b> (H4½), pop. 2,587; York N. Elec. Dist. (SC). 18 m N of Toronto. CN RR. Manufactures shoes, pulleys, factory equipment, lumber, flour, elevators. Agriculture. Banner+.....Friday.....Independent.....1860 6 26 280 1.50 925 C. E. Lundy, Editor; Aurora Banner, Publisher.						
<b>AYLMER</b> (D7), P. O. Aylmer West, pop. 2,283; Elgin Elec. Dist. (S). 30 m SE of London. CN; MC WAB RRs. Milk condensary; canning, hat, cheese factories; marble works. Agriculture. Dairy products, fruit, tobacco. Express+.....Thursday.....Independent.....1872 6 26 276 1.50 2,114 C. B. Monteith, Editor; Barneccott & Monteith, Publishers.						
<b>AYR</b> (F6), pop. 804; Waterloo S. Elec. Dist. (SWC). CP RR. Manufactures breakfast foods; tacks, nails, agricultural implements. Agriculture. News.....Thursday.....Independent.....1898 5 26 245 1.00 \$1,250 J. A. Schmidt, Editor and Publisher.						
<b>BANCROFT</b> (L2), pop. 911; Hastings-Peterborough Elec. Dist. (EC). 66 m NW of Belleville. CN RR. Woolen, planing, grist mills; creamery. Agriculture. Times.....Thursday.....Independent.....1894 6 26 266 1.50 H. M. Price, Editor; The Bancroft Times, Publisher.						
<b>BARRIE</b> (G4), pop. 7,776; Simcoe North Elec. Dist. (C). 55 m NW of Toronto. CN RR. Tanneries; beverage and shoe factories; flour, planing mills; creamery; granite works. Railroad division point. Summer resort. Agriculture. Wheat, live stock, potatoes. Examiner+.....Thursday.....Independent.....1864 8 24 301 2.00 4,871 J. A. MacLaren, Editor; J. A. MacLaren and W. C. Walls, Publishers. Northern Advance+.....Thursday.....Conservative.....1847 6 26 276 1.50 M. D. Morrison, Editor; Northern Advance, Publisher.						
<b>BEAMSVILLE</b> (H6), pop. 1,203; Lincoln Elec. Dist. (S). 22 m SE of Hamilton. CN RR. Basket, canning, chemical spray, tube factories; nursery; winery. Fruit shipped. Agriculture, grapes, peaches. Express.....Wednesday.....Independent.....1893 7 25 280 1.50 Fred Barraclough, Editor and Publisher.						
<b>BEAVERTON</b> (H4), pop. 892; Muskoka-Ontario Elec. Dist. (N). 60 m N of Toronto. CN RR. Grist, planing mills. Canning factory. Agriculture. Express.....Thursday.....Independent.....1871 6 26 273 2.00 Prints editions under names Echo, Cannington and Advocate, Woodville. G. V. Cave, Editor; Estate of Joseph J. Cave, Publisher.						
<b>BEEON</b> (G4), pop. 563; Dufferin-Simcoe Elec. Dist. (C). 43 m NW of Toronto. CN; CP RRs. Flour mill. Agricultural community. World.....Thursday.....Independent.....1882 7 24 276 2.00 900 J. J. Cook, Editor and Publisher.						
<b>BELLEVILLE</b> (M4), pop. 13,790; Hastings South Elec. Dist. (EC). On Bay of Quinte, at mouth of Moira River, 50 m W of Kingston. CN; CP RRs. Shipping by rail and water. Manufactures pottery, cheese, shirts, cement, woollens, lumber, hardware, optical goods, baby food, automobile tires, boots. Foundries, meat packing. Provincial Deaf and Dumb Institute. Farming. Canadian V (no adv.).....Monthly.....Educ. of Deaf....1892 4 26 196 .50 W. J. Morrison, Editor; Ontario School for the Deaf, Publisher. Ontario-Intelligencer+.....Evg.ex.Sun.....Independent.....1870 8 24 276 7.80 F. W. Rathman, Editor; W. H. Morton, Publisher.						
<b>BELMONT</b> (D7), pop. ×500; Middlesex East Elec. Dist. (SW). 13 m SE of London. CP RR. Milk condensary. Agriculture. Enterprise.....Thursday.....Independent.....1888 5 26 238 1.00 S. Strachan and Dennis Braithwaite, Publishers.						
<b>BIRCH CLIFF</b> , P. O. Toronto, pop. ×600; York Elec. Dist. (SC). About 5 m N of Toronto. Railroad station, Scarboro Junction. CN RR. Scarboro Post+.....Thursday.....Ind. Liberal.....1930 6 26 308 1.00 3,500 E. B. Wyllie, Editor; York County Post, Publisher.						

Circulation—★June and March A.B.C. Statements; \$P.O. Statement; Bold face, sworn; †Publisher's Report; Light face, estimated. + Uses Mats. ◊ Nonpareil ems. 12 to inch. ▽ Agate lines. 14 to inch. Population—1931 Census; × Dun & Bradstreet estimate. √ Issued only during academic year.

ONTARIO

Directory of Newspapers and Periodicals, 1939

	Estab	Cols	Width	Depth	Sub	Circ
<b>BLLENHEIM</b> (C8), pop. 1,737; Kent Elec. Dist. (SW). 10 m SE of Chatham. PM RR. Canning, metal and hardware specialties factories. Agriculture.						
News-Tribune.....Thursday.....Independent.....1876	7	26	280	2.00		1,300
L. A. Pegg, Editor; News-Tribune Publishing Company.						
<b>BLIND RIVER</b> (L16), pop. 2,805; Algoma East Elec. Dist. (NW). 94 m E of Sault Ste. Marie. CP RR. Steamboat connections. Lumber and lath mills. Fisheries. Timber.						
Leader.....Thursday.....Independent.....1929	7	26	276	1.50		
F. W. Rickaby, Editor and Publisher, Bruce Mines.						
<b>BLYTH</b> (D5), pop. 622; Huron North Elec. Dist. (W). 34 m NW of Stratford. CN; CP RRs. Planing, flax, yarn, flour mills. Agriculture.						
Standard.....Wednesday.....Independent.....1892	7	26	273	1.50		660
A. W. Robinson, Editor; Blyth Standard, Publisher.						
<b>BOBCAYGEON</b> (J3), pop. 991; Victoria Elec. Dist. (C). On Bobcaygeon River, 20 m NW of Peterborough. CP RR. Boat works; creamery; chopping mill. Resort. Timber. Diversified farming.						
Independent.....Thursday.....Independent.....1869	6	26	276	1.00		‡760
M. Thurston, Editor; Bobcaygeon Independent, Publisher.						
<b>BOLTON</b> (G5), pop. 556; Peel Elec. Dist. (SC). On Humber River, 21 m NW of Toronto. CP RR. Flour mill; creamery; foundry. Resort. Farming.						
Enterprise.....Friday.....Independent.....1888	7	26	283	2.00		
F. N. Leavens, Editor and Publisher.						
<b>BOTHWELL</b> (C7), pop. 649; Lambton-Kent Elec. Dist. (SW). 31 m W of London. CN; CP; WAB RRs. Baskets, mattresses, hardware manufactured. Creamery; planing mill. Agriculture.						
Times.....Thursday.....Independent.....1876	6	26	266	1.50		
H. J. Jerome, Editor and Publisher.						
<b>BOWMANVILLE</b> (J5), pop. 4,080; Durham Elec. Dist. (S). 9 m E of Oshawa. CP; CN RRs. Creamery; cannery; auto accessories, glove factories; foundry; hosiery, flour mills. Lake resort. Fishing. Diversified farming. Dairy and poultry products, beef cattle.						
Canadian Statesman + .....Thursday.....Independent.....1854	8	24	287	2.00		2,911
Prints an edition for Orono called News. George W. James, Editor; M. A. James & Sons, Publishers.						
<b>BRACEBRIDGE</b> (H2 ½), pop. 2,436; Muskoka-Ontario Elec. Dist. (N). On Muskoka River, 123 m N of Toronto. CN RR. Steamboat connections. Boat building, brick, tile plants; planing, lumber, woolen mills; foundry; tannery. Resort. Farming.						
Gazette.....Thursday.....Independent.....1872	7	26	280	1.50		2,289
George H. O. Thomas, Editor and Publisher.						
Muskoka Herald + .....Thursday.....Conservative.....1878	7	26	280	1.50		
Robert J. Boyer, Editor; Muskoka Publishing Co., Ltd.						
<b>BRADFORD</b> (G4), pop. 972; Dufferin-Simcoe Elec. Dist. (C). 32 m NW of Toronto. CN RR. Hockey stick, sash and door factories; flour, planing mills. Carp fisheries. Agriculture. Grain, lettuce, celery.						
Bradford Witness and South Simcoe News.....} Wednesday.....Independent.....1865	6	26	273	2.00		750
S. S. McKenzie, Editor and Publisher.						
<b>BRAMPTON</b> (G5), pop. 5,532; Peel Elec. Dist. (SC). 25 m W of Toronto. CN; CP RRs. Knitting, flour mills; creameries; loose-leaf notebook, gummed paper, celluloid products, brick, paper box, shoe, canning factories; foundry; tannery. Farming.						
Conservator + .....Thursday.....Conservative.....1875	8	24	294	2.00		2,908
C. V. Charters, Editor; Charters Publishing Company, Ltd.						
Peel Gazette + .....Thursday.....Liberal.....1933	7	26	301	1.50		2,200
J. O. Adams, Editor; Peel Gazette Pub., Ltd., 14 Main St., South Brampton.						
<b>BRANTFORD</b> (F6), pop. 30,107; Brantford City Elec. Dist. (SW). On Grand River, 24 m SW of Hamilton. TH&B; CN; LE&N (elec.) RRs. Industrial and agricultural implement center. Flour, cotton, woolen mills; engine and machine shops; mining and agricultural machinery, gas and gasoline engine, windmill, refrigerator, radiator, carriage, stove, glove, hosiery, bedding, biscuit, candy, clock, sporting goods, carpet, paper box, household utilities, confectionery factories. Blind Asylum. Agriculture.						
Canadian Co-operator.....Monthly.....Co-op. Trade.....1909	2	26	98	.75		
George Keen, Editor; Co-operative Union of Canada, Publisher, 215 Nelson St.						
Expositor + .....Evg.ex.Sun.....Independent.....1853	8	24	298	7.80	★	11,897
Preston & Sons, Ltd., Publisher, 53 Dalhousie St.						
<b>BRIGHTON</b> (L4 ½), pop. 1,580; Northumberland Elec. Dist. (SEC). On Lake Ontario, 92 m E of Toronto. CN; CP RRs. Canning, disinfectant factories; bottling works. Fisheries. Diversified farming. Apples, tomatoes, potatoes.						
Ensign + .....Friday.....Independent.....1871	6	26	276	2.00		700
Mrs. R. M. Lapp, Editor; Brighton Ensign, Publisher.						
<b>BROCKVILLE</b> (P3), pop. 9,736; Leeds Elec. Dist. (E). On the St. Lawrence River, 47 m NE of Kingston. Ferry to Morristown, N. Y. CN; CP RRs. Steamboat connections. Foundries; glove, hat, stove, patent medicines, sash and door, belting, auto top, grinding wheel, cereal, butter, cheese factories; engine works; pork packing plant. Agriculture.						
Recorder + .....Friday.....Ind. Liberal.....1821	8	25	294	1.50		
Recorder and Times + .....Evg. ex. Sun...Ind. Liberal.....1821	8	25	294	5.00	★★	4,802
H. R. Morgan, Editor; Recorder Printing Co., Ltd., Publisher.						
<b>BRUCE MINES</b> (L16), pop. 473; Algoma West Elec. Dist. (NW). On North Channel, 41 m SE of Sault Ste. Marie. CP RR. Steamboat connections. Diversified farming. Fruit, grain, potatoes.						
Spectator.....Thursday.....Independent.....1901	7	26	276	1.50		600
F. W. Rickaby, Editor and Publisher, Bruce Mines.						

Circulation—★Sept. A.B.C. Statement; ★June and March A.B.C. Statements; §P.O. Statement; Bold face, sworn; †Publisher's Report; Light face, estimated. + Uses Mats. ◊Nonpareil ems, 12 to inch. ▽Agate lines, 14 to inch. Population—1931 Census.



	Estab	Cols	Width	Depth	Sub	Circ
<b>BRUSSELS (D5)</b> , pop. 782; Huron North Elec. Dist. (W). On Maitland River, 42 m NW of Stratford. CN RR. Flour, chopping mills; creamery. Poultry and grain farms.						
Post +	1872	7	26	294	1.50	990
R. W. Kennedy, Editor and Publisher.						
<b>BURFORD (F6)</b> , pop. ×700; Brant Elec. Dist. (SW). 10 m SW of Brantford. CN RR. Milk condensary; sand and gravel plant. Diversified farming.						
Advance	1909	6	26	280	1.50	‡804
M. A. Messecar, Editor; Burford Advance, Publisher.						
<b>BURK'S FALLS (H1)</b> , pop. 855; Parry Sound Elec. Dist. (N). 72 m N of Orillia. CN RR. Steamboat connections. Saw mill. Tourist resort.						
Arrow	1885	5	26	252	1.50	‡750
E. A. Warner, Editor; Arrow Publishing House.						
<b>BURLINGTON (G6)</b> , pop. 3,046; Halton Elec. Dist. (S). 8 m NE of Hamilton. CP; CN RRs. Canning factories; lumber and chopping mills. Wines, chemicals, furnace blowers, spray material manufactured. Lake resort. Fisheries. Diversified farming. Fruit, grain.						
Gazette	1899	8	26	280	2.00	850
Elgin A. Harris & Son, Editors; Gazette Printing Company, Publisher.						
<b>CALEDONIA (G6)</b> , pop. 1,396; Haldimand Elec. Dist. (S). On Grand River, 14 m S of Hamilton. CN RR. Ink factory; feed mill. Gypsum mines. Agriculture, especially dairy and beef cattle.						
Grand River Sachem +	1855	7	25	280	2.00	
Mrs. Henry B. Sawle, Editor; Grand River Sachem, Publisher.						
<b>CAMPBELLFORD (L4)</b> , pop. 2,744; Northumberland Elec. Dist. (SEC). 35 m E of Peterborough. CN RR. Trent Canal. Woolen, flour mills; toy factory; creameries, bottling works; machine shop. Diversified farming. Dairy products, live stock.						
Herald	1873	8	26	304	2.00	‡1,250
G. A. Kingston Estate, Publisher.						
<b>CANNINGTON (H4)</b> , pop. 779; Muskoka-Ontario Elec. Dist. (N). 40 m NW of Oshawa. CN RR. Flour, grist-mills; creamery; foundry. Hardwood timber. Farming.						
Echo—See Express, Beaverton.						
Gleaner	1870	6	26	273	1.00	550
Wm. A. Robinson, Editor and Publisher.						
<b>CARLETON PLACE (O2)</b> , pop. 4,105; Lanark Elec. Dist. (E). 28 m SW of Ottawa. CP RR. Cheese, butter, fur, lime, furniture, stove factories; textile, lumber mills; bottling works; machine shops. Resort. Timber. Diversified farming. Dairy products, live stock.						
Canadian +	1876	7	26	276	2.00	‡2,000
F. A. J. Davis, Editor; F. A. J. Davis and W. A. Rae, Publishers.						
Herald	1850	6	26	280	2.00	‡990
W. H. Allen, Editor and Publisher.						
<b>CARP (O2)</b> , pop. ×500; Carleton Elec. Dist. (NE). 25 m SW of Ottawa. CN RR. Flour mills; cheese box factory. Agriculture. Dairy products, live stock.						
Review +	1904	6	26	280	1.50	605
James A. Evoy, Editor and Publisher.						
<b>CAYUGA (G7)</b> , pop. 721; Haldimand Elec. Dist. (S). On Grand River. 25 m S of Hamilton. CN; MC; Wab. RRs. Textile, flour mills; creamery. Gypsum quarries; natural gas wells. Diversified farming.						
Haldimand Advocate +	1867	6	25	273	1.50	1,000
Gordon L. Hall, Editor and Publisher.						
<b>CHATHAM (B8)</b> , pop. 14,569; Kent Elec. Dist. (SW). On Thames River, 60 m SW of London. Wab; CN; CP; PM RRs. Manufactures rivets, machinery, horse pads, steel products, fertilizer, cement, brick, tile, tobacco, garage equipment, textiles, flour, canned goods. Large beet-sugar refinery; bottling works; foundry. Diversified farming.						
Canadian Woodman	1893	3	26	140	x1.00	‡5,000
Clair Jarvis, Editor; Canadian Woodmen of the World, Publisher.						
News +	1862	8	24	301	7.80	★‡7,463
R. W. Angus, Editor; Chatham Daily News, Ltd., Publisher.						
<b>CHESLEY (D4)</b> , pop. 1,699; Grey-Bruce Elec. Dist. (W). 28 m SW of Owen Sound. CN RR. Furniture, wood product factories; woolen, planing mills; creamery. Maple, birch timber. Stock, dairy, poultry, grain farms.						
Enterprise +	1876	6	26	276	2.00	1,293
Wm. McDonald, Editor; Wm. McDonald & Son, Publishers.						
<b>CHESTERVILLE (Q2)</b> , pop. 1,012; Grenville-Dundas Elec. Dist. (E). 40 m SE of Ottawa. CP RR. Condensed milk, cheese, baby food factories; grist mill. Stock, dairy, poultry, fruit farms.						
Record	1894	5	26	248	1.50	
G. C. Lacey, Editor and Publisher.						
<b>CLINTON (C5)</b> , pop. 1,789; Huron North Elec. Dist. (W). 33 m NW of Stratford. CN RR. Hosiery, flour, planing, chopping mills; piano factory; machine shop. Diversified farming. Poultry, grain, cattle.						
News-Record	1878	7	26	304	1.50	1,500
G. E. Hall, Editor and Publisher.						
<b>COBDEN (N1)</b> , pop. 639; Renfrew North Elec. Dist. (NEC). On Ottawa River, 90 m NW of Ottawa. CP RR. Grist-mill. Timber. Diversified farming.						
Sun	1895	6	26	273	1.50	‡330
A. L. McCready, Editor and Publisher.						

Circulation—★Sept. A.B.C. Statement; ★June and March A.B.C. Statements; †P.O. Statement; Bold face, sworn; ‡Publisher's Report; Light face, estimated. + Uses Mats. ⊕ Nonpareil ems. 12 to inch. ▽ Agate lines, 14 to inch. Population—1931 Census; × Dun & Bradstreet estimate. x Subscription included in membership fee.

ONTARIO

Directory of Newspapers and Periodicals, 1939

	Estab	Cols	Width	Depth	Sub	Circ
<b>COBOURG (K5)</b> , pop. 5,834; Northumberland Elec. Dist. (SEC). On Lake Ontario, 40 m E of Oshawa. CP; CN RRs. Steamboat connections. Manufactures carpets, machine parts, rifles, matting, apple products, medicines, bait. Tanneries; foundries; bottling works; cannery. Timber. Farming, especially apples.						
Saturday Morning Post.....Saturday.....Conservative.....1890	7	26	308	1.50		
McGuire Bros., Editors and Publishers.						
Sentinel-Star+.....Thursday.....Independent.....1831	8	24	294	2.00		\$3,395
W. F. Lindsay, Editor; Sentinel-Star Publishing Co., Ltd.						
World+.....Thursday.....Independent.....1864	7	26	280	1.50		
Frank W. Lapp, Editor; Cobourg World, Publisher.						
<b>COCHRANE (G19)</b> , pop. 3,963; Cochrane Elec. Dist. (N). 253 m N of North Bay. CN; T&NO RRs. Sash and door factories; planing mills; bottling works, machine shops. Agriculture.						
Northland Post+.....Thursday.....Independent.....1910	6	24	273	1.50		
Carl Thorning, Editor; Cochrane Northland Post, Ltd., Publisher.						
<b>COLBORNE (L5)</b> , pop. 1,015; Northumberland Elec. Dist. (SEC). On Lake Ontario, 50 m E of Oshawa. CN; CP RRs. Port of entry. Barrel factory; planing, chopping mills; creamery. Agriculture. Grain, potatoes, tomatoes, apples.						
Enterprise.....Thursday.....Liberal.....1882	6	26	273	1.50		
H. and J. H. Gale, Editors and Publishers.						
Express.....Thursday.....Conservative.....1866	6	26	276	2.00		750
H. S. Keyes, Editor and Publisher.						
<b>COLDWATER (G3)</b> , pop. 628; Simcoe East Elec. Dist. (C). On Coldwater River, 12 m NW of Orillia. CP; CN RRs. Boat works; grist, planing, stave mills. Agriculture.						
News.....Thursday.....Independent.....1895	6	26	287	1.00		\$600
F. M. Russell, Editor and Publisher.						
<b>COLLINGSWOOD (F3 1/2)</b> , pop. 5,809; Simcoe North Elec. Dist. (C). On Georgian Bay, 70 m NW of Toronto. CN RR. Manufactures woodware, nails, machines, flour, brooms. Shipyards; tannery; cannery; chopping mill.						
Enterprise-Bulletin.....Thursday.....Independent.....1857	8	24	294	2.00		2,700
David Williams, Editor; Enterprise-Bulletin Presses, Ltd., Publisher.						
<b>COMBER (A8)</b> , pop. ×600; Essex East Elec. Dist. (SW). 31 m W of Windsor. MC RR. Flour, planing mills; brick, tile plant. Agriculture. Corn, sugar-beets, tobacco.						
Herald.....Thursday.....Independent.....1883	6	26	276	1.00		331
E. E. Lancaster, Editor; Comber Herald, Publisher.						
<b>COOKSTOWN (G4)</b> , pop. ×450; Dufferin-Simcoe Elec. Dist. (C). 32 m SW of Orillia. CN RR. Flour mill; creamery. Diversified farming.						
Advocate.....Thursday.....Ind. Cons.....1897	6	26	273	1.00		500
M. E. McFadden, Editor and Publisher.						
<b>CORNWALL (R2 1/2)</b> , pop. 11,126; Stormont Elec. Dist. (E). On St. Lawrence River, 55 m SE of Ottawa. CN; NYC; CP RRs. Steamboat connections. Manufactures paper, rayon, cotton cloth, cheese, bedding, fibre conduits, clothing, lumber, furniture, cellulose. Foundries; bottling works; winery. Collegiate Institute. Timber. Diversified farming.						
Standard-Freeholder+.....Mon.,Wed.,Fri.Independent.....1846	8	24	301	3.90		★★\$6,619
G. C. Garbutt, Editor; Standard-Freeholder, Ltd., Publisher.						
<b>CREEMORE (F4)</b> , pop. 591; Simcoe North Elec. Dist. (C). 80 m NW of Toronto. CN RR. Saw, chopping mills; creamery. Timber. Diversified farming.						
Star+.....Thursday.....Independent.....1886	5	24	224	2.00		\$800
C. B. Smith, Editor and Publisher.						
<b>DESERONTO (N4)</b> , pop. 1,476; Hastings-South Elec. Dist. (EC). On Bay of Quinte, 30 m W of Kingston. CN RR. Can factory; creamery; cannery; oil refineries. Summer resort. Agriculture.						
Post.....Thursday.....Independent.....1880	6	26	245	1.50		\$500
B. L. DeLor, Editor and Publisher.						
<b>DRAYTON</b> , pop. ×558; Wellington North Elec. Dist. (SWC). 25 m W of Guelph. CN RR. Lumber, chopping mills; creamery. Agriculture. Grain, turnips, potatoes.						
Advocate.....Thursday.....Independent.....1876	7	26	315	1.50		\$1,100
B. J. Garbutt, Editor and Publisher.						
<b>DRESDEN (B7)</b> , pop. 1,529; Lambton-Kent Elec. Dist. (SW). On Sydenham River, 12 m N of Chatham. PM RR. Tile, cement block, bent goods, hub, wheel, sugar damper factories; flour, chopping mills; cannery. Agriculture. Tobacco, sugar-beets, tomatoes.						
Times.....Thursday.....Independent.....1872	7	26	273	1.50		1,000
Laurie G. Wells, Editor and Publisher.						
<b>DRYDEN (G7)</b> , pop. 1,326; Kenora-Rainey River Elec. Dist. (NW). 40 m NW of Port Arthur. CP RR. Paper and pulp mill; valve bag factory; bottling works. Pulp wood, pine timber. Farming. Clover seed, potatoes, grain.						
Observer.....Friday.....Independent.....1897	6	26	280	1.50		
Elsie B. Collison, Editor and Publisher.						
<b>DUNDALK (F4)</b> , pop. 673; Grey Bruce Elec. Dist. (W). 65 m NW of Guelph. CP RR. Saw chopping mills; creamery. Agriculture. Live stock.						
Herald+.....Thursday.....Non-partisan.....1881	6	26	273	1.50		1,203
F. D. Macintyre, Editor; Herald Publishing Company.						
<b>DUNDAS (G6)</b> , pop. 5,026; Wentworth Elec. Dist. (S). On west end of Lake Ontario, 5 m W of Hamilton. CN; TH&B RRs. Manufactures machinery, tools, textiles, gloves, showcases, church furniture, office fittings, clothing. Crushed stone works. Diversified farming. Grain, fruit, vegetables.						
Star.....Thursday.....Independent.....1883	6	26	280	1.50		1,547
C. G. Anslow, Editor; Star Printing Company of Dundas, Publisher.						

Circulation—★Sept. A.B.C. Statement; ★June and March A.B.C. Statements; §P.O. Statement; Bold face, sworn; †Publisher's Report; Light face, estimated. + Uses Mats. ◇Nonpareil ems. 12 to inch. ▽Agate lines. 14 to inch. Population—1931 Census; ×Dun & Bradstreet estimate.

	Estab	Cols	Width	Depth	Sub	Circ
<b>DUNNVILLE (G7)</b> , pop 3,405; Haldimand Elec. Dist. (S). On Grand River, 35 m S of Hamilton. TH&B; CN RRs. Fish net, hammock, towel factories; knitting, woolen, lumber mills; cannery; creamery; machine shops. Chick hatchery. Timber. Agriculture, live stock.						
Chronicle+.....	Friday	Independent	1896	8	24	308 2.00
W. A. Fry, Editor; The Chronicle, Publisher.						
Gazette.....	Friday	Conservative	1852	6	26	273 2.00
David Hastings, Editor and Publisher.						
<b>DURHAM (E4)</b> , pop. 1,750; Grey-Bruce Elec. Dist. (W). 54 m NW of Guelph. CP; CN RRs. Planing, chopping, flour mills; creamery; machine shops. Timber. Grain, poultry, stock, dairy farms.						
Chronicle+.....	Thursday	Conservative	1867	6	26	273 2.00
Frank Irwin, Editor and Publisher.						
Review.....	Thursday	Ind. Liberal	1878	7	26	276 2.00
Peter Ramage, Editor; Chas. Ramage & Son, Publishers.						
<b>DUTTON (D7)</b> , pop. 776; Elgin Elec. Dist. (SW). 22 m SW of St. Thomas. MC; PM RRs. Flour, planing mills; creamery. Agriculture. Wheat, beans, corn.						
Advance.....	Thursday	Independent	1889	6	26	276 1.50
Bertram Smith, Editor and Publisher.						
<b>EASTVIEW (P2)</b> , pop. 6,686; Russell Elec. Dist. (NE). 1 m E of Ottawa. CN RR. Sash, door, toy factories; smelting, bottling works. Residential suburb of Ottawa.						
Messenger de Marie Reine des Coeurs (French).....	Monthly	Catholic	1904	2	27	106 .50
E. Crocheteire, Editor; Fathers of the Company of Mary, Publishers.						
<b>ECHO BAY (K15)</b> , pop. ×300; Algoma West Elec. Dist. (NW). On Lake Huron and St. Mary's River, 14 m E of Sault Ste. Marie, nearest banking town. CP RR. Lumber mills. Copper, silver mines; pine, hardwood timber. Diversified farming.						
Times.....	Thursday	Independent	1931	7	26	276 1.00
F. W. Rickaby, Editor and Publisher, Bruce Mines.						
<b>EGANVILLE (L22)</b> , pop. 1,020; Renfrew North Elec. Dist. (NEC). 95 m W of Ottawa. CP; CN RRs. Flour, planing mills; butter factory; lime-kiln. Agriculture. Live stock, dairy products, grain.						
Leader+.....	Friday	Ind. Liberal	1902	6	26	276 2.00
P. McHugh, Editor and Publisher.						
<b>ELMIRA (E5)</b> , pop. 2,170; Waterloo North Elec. Dist. (SWC). 12 m N of Kitchener. CN; CP RRs. Manufactures furniture, shoes, shirts, overalls, booties, aluminum specialties. Creamery; planing, chopping mills. Agriculture. Dairy products, live stock.						
Signal.....	Thursday	Independent	1890	7	26	276 2.00
E. C. Davis, Editor and Publisher.						
<b>ELMVALE (G3)</b> , pop. ×800; Simcoe North Elec. Dist. (C). 75 m N of Toronto. CN RR. Creamery; flour, lumber mills. Timber. Diversified farming.						
Lance.....	Thursday	Independent	1901	6	26	273 1.00
W. T. Linton, Editor and Publisher.						
Nottawasagan, The+.....	Tuesday	Independent	1937	7	24	273 .25
Issued only during the summer months. Free dist.						
A. C. McAuley, Editor; The Lance Press, Publisher, P. O. Box 124.						
<b>ELORA (F5)</b> , pop. 1,195; Wellington South Elec. Dist. (SWC). 13 m NW of Guelph. CN; CP RRs. Furniture, harrow, roller factories. Agriculture. Cattle.						
Express.....	Wednesday	Independent	1852	7	26	273 2.00
Mrs. A. A. Perry, Editor; Elora Express Printing Co., Publisher.						
<b>ERIN (F5)</b> , pop. 451; Wellington North Elec. Dist. (SWC). 20 m NE of Guelph. CP RR. Planing, chopping mills; creamery. Agriculture, especially live stock.						
Advocate+.....	Thursday	Independent	1880	8	26	273 1.50
R. W. Hull, Editor and Publisher.						
<b>ESPANOLA (K17)</b> , pop. ×3,057; Nipissing Elec. Dist. (NW). 35 m W of Sudbury. CP RR. Paper mill. Nickel, copper, gold mines. Spruce, hemlock, pine timber. Agriculture.						
Standard.....	Thursday	Independent	1901	7	26	276 1.00
F. W. Rickaby, Editor and Publisher, Bruce Mines.						
<b>ESSEX (A8)</b> , pop. 1,954; Essex South Elec. Dist. (SW). 15 m SE of Windsor. MC RR. Feed, lumber mills; tool factory; cannery. Chick hatcheries. Diversified farming.						
Free Press+.....	Friday	Non-partisan	1879	7	26	276 2.00
K. E. Brett, Editor; Essex Free Press, Publisher.						
<b>EXETER (C6)</b> , pop. 1,666; Huron-Perth Elec. Dist. (W). On Aux Sable River, 30 m NW of London. CN RR. Flour mill; cannery; creamery. Chick hatchery. Diversified farming.						
Times-Advocate.....	Thursday	Independent	1873	7	26	276 2.00
J. M. Southcott, Editor; Exeter Times Printing Company, Publisher.						
<b>FENELON FALLS (J3½)</b> , pop. 963; Victoria Elec. Dist. (C). On Fenelon River, 30 m E of Orillia. CN RR. Planing mill; garment factory; creamery.						
Gazette.....	Thursday	Independent	1872	6	26	269 1.50
M. Irene Brown, Editor; Robson Bros., Publishers.						
<b>FERGUS (F3)</b> , pop. 2,594; Wellington South Elec. Dist. (SWC). On Grand River, 13 m NW of Guelph. CN; CP RRs. Basket, washing machines, stable fitting factories; chopping, saw, oatmeal and barley mills; creamery. Diversified farming. Grain, turnips, potatoes.						
News-Record.....	Thursday	Independent	1855	7	26	280 2.00
J. C. Templin, Editor; Fergus News-Record, Publisher.						

Circulation—★June and March A.B.C. Statements; §P.O. Statement; Bold face, sworn; †Publisher's Report; Light face, estimated. + Uses Mats. ◇Nonpareil ems. 12 to inch. ▽Agate lines. 14 to inch. Population—1931 Census; ×Dun & Bradstreet estimate.

ONTARIO

Directory of Newspapers and Periodicals, 1939

	Estab	Cols	Width	Depth	Sub	Circ
<b>FLESHERTON (E4)</b> , pop. 482; Grey-Bruce Elec. Dist. (W). 31 m SE of Owen Sound. CP RR. Woolen, planing, chopping mills. Agriculture. Live stock.						
Advance.....	Wednesday	.....	Independent.....	1881	6 26 280 1.50	950
W. H. Thurston, Editor; W. H. Thurston & Son, Publishers.						
<b>FORDWICH (D5)</b> , pop. ×250; Huron North Elec. Dist. (W). 50 m N of Stratford, CP RR. Saw, chopping mills. Stock, dairy, grain farms.						
Record +.....	Wednesday	.....	Independent.....	1896	6 26 273 2.00	460
T. A. Roberts, Editor and Publisher.						
<b>FOREST (B6)</b> , pop. 1,480; Lambton-Kent Elec. Dist. (SW). 60 m NW of London. CN RR. Creameries; cannery; monument works; flax, chopping mills. Diversified farming. Grain.						
Free Press.....	Thursday.....	.....	Independent.....	1879	6 26 273 2.00	‡1,600
H. J. Pettypiece, Editor and Publisher.						
Standard.....	Thursday.....	.....	Independent.....	1893	6 26 273 2.00	1,400
W. A. Dunlop, Editor; Forest Standard, Publisher.						
<b>FORT ERIE (J7)</b> , pop. 2,383; Welland Elec. Dist. (S). 5 m N of Buffalo, N. Y. MC; CN; WAB RRs. Manufactures paint, cream separators, dental and toilet preparations, chemicals, gaskets, electric and metal products, steel tanks, medicine, auto accessories, household and auto specialties, filtering appliances, kitchen utensils. Gold mine and refinery.						
Times-Review +.....	Thursday.....	.....	Independent.....	1895	8 25 308 2.00	‡1,400
E. W. Johnston, Publisher.						
<b>FORT FRANCES (H6)</b> , pop. 5,470; Kenora-Rainy River Elec. Dist. (NW). 90 m SE of Kenora. Bridge to International Falls, Minn. DW&P; CN; MD&W RRs. Manufactures pulp, paper, lumber, steel boats, boxes, brick. Railway terminals, car and machine shops; brewery; creamery; bottling works. Timber. Farming.						
Times and Rainy Lake Herald +.....	Thursday.....	.....	Independent.....	1890	7 26 280 2.00	2,633
J. A. Cumming, Editor; Fort Frances Times, Ltd.						
<b>FORT WILLIAM (H11)</b> , pop. 26,277; Fort William Elec. Dist. (NW). On Kaministiquia River, at head of Canadian navigation on Lake Superior, 3 m S of Port Arthur. CP; CN RRs. Steamboat connections. Manufactures pulp, paper, flour, car wheels, pipes, brick, fish nets, wines, brooms. Grain elevator; foundries; bottling works; brewery.						
Times-Journal +.....	Evg. ex. Sun...Independent.....	1893	7 26 297 7.50	★	★6,652	
J. R. Lumby, Ed; Times-Journal of Fort William, Ltd., Pub., 115 N May St.						
Twin City Press +.....	Friday.....	Non-partisan.....	1934	8 24 308 1.00	5,513	
K. F. Catto, Editor; Twin City Press Ltd., Publisher, 137 May St.						
<b>GALT (F6)</b> , pop. 14,006; Waterloo South Elec. Dist. (SWC). 14 m SW of Guelph. CP; CN; LE&N (elec.); GR (elec.) RRs. Manufactures underwear, shoes, towels, silk yarn, jersey cloth, cereal products, saws, varnish, safes, tools, adding machines, cash registers, machine knives, boilers, tacks, nails, heating and ventilating appliances, woodworking machines. Foundries.						
Reporter +.....	Evg. ex. Sun...Independent.....	1896	8 24 294 7.80	★	★5,936	
E. Werstine, Editor; Galt Publishers, Ltd.						
<b>GANANOQUE (O4)</b> , pop. 3,592; Leeds Elec. Dist. (E). On St. Lawrence River, 18 m NE of Kingston. TI RR. Steamboat connections. Manufactures steel products, rivets, wire, shovels, milk powder, butter, cheese. Summer resort. Diversified farming. Dairy products, grain, truck crops.						
Reporter.....	Thursday.....	.....	Independent.....	1872	7 26 280 2.00	1,642
G. A. Scott, Editor; Gananoque Reporter, Publisher.						
<b>GEORGETOWN (G5)</b> , pop. 2,288; Halton Elec. Dist. (S). 29 m W of Toronto. CN RR. Paper, hosiery, chopping mills; boot, electrical supply factories; creamery.						
Herald +.....	Wednesday	.....	Independent.....	1867	8 26 336 1.50	1,150
J. M. Moore, Editor and Publisher.						
<b>GLENCOE (C7)</b> , pop. 788; Middlesex West Elec. Dist. (SW). 30 m SW of London. CN; CP WAB RRs. Creamery; chopping mill. Timber. Diversified farming.						
Transcript.....	Thursday.....	.....	Non-partisan.....	1871	6 26 280 1.75	
Richard Singleton, Editor and Publisher.						
<b>GODERICH (C5)</b> , pop. 4,491; Huron North Elec. Dist. (W). On Lake Huron, 43 m NW of Stratford. CN; CP RRs. Wood-working, saw, planing, flour mills; road machinery, toilet and barber supply factories; salt, bottling, welding works; grain elevator; foundry. Summer resort. Pine, hemlock timber. Farming. Grain, fruit.						
Signal-Star +.....	Thursday.....	.....	Independent.....	1888	7 26 304 2.00	‡2,758
W. H. Robertson, Editor; Signal-Star Press Ltd., Publisher.						
<b>GORE BAY (L17)</b> , pop. 672; Algoma East Elec. Dist. (NW). On Manitoulin Island, in Georgian Bay, 105 m SE of Sault Ste. Marie. CP RR. Steamboat connections. Lumber mill. Fisheries. Summer resort. Agriculture.						
Recorder.....	Thursday.....	.....	Independent.....	1909	6 26 280 1.50	
E. W. Davis, Editor; Gore Bay Recorder, Publisher.						
<b>GRAND VALLEY (F5)</b> , pop. 591; Wellington North Elec. Dist. (C). 30 m N of Guelph. CP RR. Creamery; chopping mill. Agriculture. Stock, hay, grain.						
Star and Vidette.....	Thursday.....	.....	Independent.....	1885	6 26 273 1.50	
J. L. Landsborough, Editor and Publisher.						
<b>GRAVENHURST (H3)</b> , pop. 1,864; Muskoka-Ontario Elec. Dist. (N). On Lake Muskoka, 107 m N of Toronto. CN RR. Steamboat connections. Brush factory; boat, bottling works. Timber. Summer resort. Agriculture. Oats, hay.						
Banner.....	Thursday.....	.....	Independent.....	1873	6 26 280 1.50	800
Alfred J. Dass, Publisher.						

Circulation—★Sept. A.B.C. Statement; ★June and March A.B.C. Statements; ‡P.O. Statement; Bold face, sworn; †Publisher's Report; Light face, estimated. + Uses Mats. ◊ Nonpareil ems. 12 to inch. ▽ Agate lines. 14 to inch. Population—1931 Census; ×Dun & Bradstreet estimate.

	Established	Cols	Width	Depth	Sub	Circ
<b>GRIMSBY (G6)</b> , pop. 2,198; Lincoln Elec. Dist. (S). On Lake Ontario, 17 m SE of Hamilton. CN RR. Manufactures fruit baskets, hospital furniture, shoe uppers, fishing tackle, electric irons and appliances. Cannery; distillery. Ships fruit. Natural gas wells. Agriculture, especially peaches, cherries, grapes.						
Independent + ..... Thursday.....	1885	7	24	280	2.00	1,200
R. L. Taylor, Editor and Publisher.						
<b>GUELPH (F5)</b> , pop. 21,075; Wellington South Elec. Dist. (SWC). 60 m W of Toronto. CP; CN RRs. Manufactures carpets, cotton yarn, men's hats, dresses, iron culverts, malleable iron, gypsum, felts, malt extract, springs, axles, stoves, auto jacks, tubes, rubber footwear, motor bodies, pants, stock foods. Foundries; honey refinery; brewery; winery. Collegiate Institute; Ontario Veterinary College; Jesuit Novitiate; Ontario Agricultural College.						
Canadian Entomologist..... Monthly.....	1868	1	60	112	x2.00	\$600
Dr. J. McDunnough, Editor; Entomological Society of Ontario, Publisher.						
Mercury + ..... Evg. ex. Sun.....	1854	8	24	298	7.80	★77,404
A. M. Macalister, Editor; Guelph Daily Mercury, Ltd., Publisher.						
O. A. C. Review √..... 8 ti a year.....	1889	2	30	110	1.00	
Ontario Agricultural College Students Publishing Association.						
<b>HAGERSVILLE (F6 1/2)</b> , pop. 1,385; Haldimand Elec. Dist. (S). 15 m SE of Brantford. MC; CN RRs. Flour, planing mills; creamery. Stone quarries. Diversified farming.						
News..... Thursday.....	1888	6	26	273	1.50	
W. R. Smith, Editor and Publisher.						
Press..... Tuesday.....	1932	6	26	273	1.00	1,380
Douglas G. Mounteer, Editor and Publisher, Box 16.						
<b>HAILEYBURY (J20)</b> , pop. 2,813; Timiskaming Elec. Dist. (N). On Lake Timiskaming, 108 m N of North Bay. T&NO RR. Steamboat connections. Lumber, pulp mills. Silver, gold, cobalt mines; pine, pulpwood timber. Farming. Hay, grain, stock.						
Haileyburian + ..... Thursday.....	1904	6	26	276	2.00	\$550
J. T. Leishman, Editor; Leishman & Sutherland, Publishers.						
<b>HAMILTON (G6)</b> , pop. 155,547; Hamilton E., Hamilton W., Wentworth Elec. Dists. (S). At west end of Lake Ontario on Hamilton Bay, 35 m SW of Toronto. CN; CP; TH&B RRs. Steamboat connections. Manufactures steel, springs, wire products, cans, paper, building and fibre products, caskets, washing machines, electric sweepers, hosiery, flour, glass, tobacco, soap, cotton duck, felts, biscuits, chewing gum, confectionery. Foundries; breweries. McMaster University; Normal and Teachers Training Schools.						
Canadian Labor World..... Monthly.....	1919	8	26	276	1.00	
Canadian Labor World Publishing Company, Empire Bldg., King William St.						
Intercolonial Gas Journal } Monthly.....	1907	2	39	140	3.00	
of Canada } Gas.....						
Gas Journal, Publisher, Ltd., 90 Caroline St., N.						
Labor News..... Monthly.....	1906	7	26	280	2.00	5,560
Labor News Publishing Co., 304 Lister Bldg.						
McMaster University } Quarterly.....	1935	1	51	103	x1.00	705
Quarterly √ } Collegiate.....						
McMaster University Student Body, Editor and Publisher.						
Mountain News + ..... Thursday.....	1920	7	26	276	1.00	
J. Fish, Editor; Star Printery, Publisher, 576 Concession St.						
Silhouette √..... Thursday.....	1930	6	24	252	x1.00	720
Students of McMaster University, Editors and Publishers.						
Spectator + ..... Evg. ex. Sun.....	1846	8	24	308	7.20	★55,225
J. A. McKenty, Editor; Hamilton Spectator Ltd., Publisher.						
<b>HANOVER (D4)</b> , pop. 3,077; Grey-Bruce Elec. Dist. (W). 75 m N of Guelph. CP; CN RRs. Furniture, sash and door factories; hosiery, saw, chopping mills. Stock, dairy, poultry farms.						
Post + ..... Thursday.....	1872	7	24	308	2.00	2,451
G. H. Mitchell Estate, Publisher.						
<b>HARRISTON (E5)</b> , pop. 1,296; Wellington North Elec. Dist. (SWC). 44 m NW of Guelph. CN; CP RRs. Casket, stove, cheese box factories; saw, chopping mills. Stock, dairy, poultry farms.						
Review..... Thursday.....	1896	7	26	280	2.00	
A. H. Gardiner, Editor and Publisher.						
<b>HARROW (A8)</b> , pop. ×989; Essex South Elec. Dist. (SW). 25 m S of Windsor. PM RR. Cannery; chopping mill. Tobacco, corn, truck farms.						
News + ..... Thursday.....	1931	6	26	276	1.00	
J. J. Pratt, Editor and Publisher.						
<b>HAVELOCK (L4)</b> , pop. 1,173; Hastings-Peterborough Elec. Dist. (EC). 26 m NE of Peterborough. CP RR. Railroad division center. Fishing tackle, needle factories; sawmill. Agriculture. Potatoes, grain, hay.						
Standard..... Thursday.....	1895	6	26	245	2.00	660
T. P. Lancaster, Editor and Publisher.						
<b>HAWKESBURY (R1)</b> , pop. 5,177; Prescott Elec. Dist. (NE). On Ottawa River, 54 m NE of Ottawa. CN RR. Steamboat connections. Pulp, paper, silk mills; sash and door, baking powder factories; bottling works.						
Echo..... Thursday.....	1905	5	26	245	1.50	1,825
Moniteur (French)..... Thursday.....	1905	5	26	245	1.50	2,145
J. E. Laurin, Editor and Publisher.						

Circulation—★Sept. A.B.C. Statement; ★June and March A.B.C. Statements; †P.O. Statement; Bold face, sworn; †Publisher's Report; Light face, estimated. + Uses Mats. ◊ Nonpareil ems. 12 to inch. ∇ Agate lines. 14 to inch. Population—1931 Census; × Dun & Bradstreet estimate. √ Issued only during academic year. x Subscription included in membership fee.

ONTARIO

Directory of Newspapers and Periodicals, 1939

	Estab	Cols	Width	Depth	Sub	Circ
<b>HESPELER (F6)</b> , pop. 2,752; Waterloo South Elec. Dist. (SWC). On Speed River, 10 m SE of Kitchener. CN; GR (elec.) RRs. Manufactures stoves, textiles, flour, furniture, lightning rods, wood products, washing machines, enameled ware, tools, wagons. Agriculture. Grain, live stock, poultry.						
Herald.....	Thursday.....	Independent.....	1895	7	26	280 1.50
E. W. Hudson, Editor; G. E. Hudson Estate, Publisher.						
<b>HIGHGATE (C7½)</b> , pop. 361; Kent Elec. Dist. (SW). 24 m NE of Chatham. MC; PM RRs. Flour mill. Diversified farming. Grain, beans, corn.						
Monitor.....	Thursday.....	Independent.....	1894	7	26	273 1.50
J. M. Carswell, Editor; Highgate Monitor, Publisher.						
<b>HUNTSVILLE (H2)</b> , pop. 2,817; Muskoka-Ontario Elec. Dist. (N). On Fairy Lake, 140 m N of Toronto. CN RR. Steamboat connections. Saw, planing, lumber mills; boat, brick works; tannery. Tourist resort. Timber. Agriculture. Potatoes, grain.						
Forester +.....	Thursday.....	Independent.....	1876	7	26	308 1.50
H. E. Rice, Editor; H. E. Rice & Son, Publishers.						
<b>INGERSOLL (E6)</b> , pop. 5,233; Oxford Elec. Dist. (SW). On Thames River, 19 m NE of London. CP; CN RRs. Manufactures furniture, screws, nuts, furnaces, paper boxes, condensed milk, cheese, flour. Agriculture.						
Tribune +.....	Thursday.....	Independent.....	1870	7	26	304 1.50
W. R. Veale, Editor and Publisher.						
<b>IROQUOIS (Q3)</b> , pop. 937; Grenville-Dundas Elec. Dist. (E). On St. Lawrence River, 55 m SE of Ottawa. CN RR. Steamboat connections. Linen mills; cheese factories. Nursery. Agriculture. Hay, grain, corn.						
Post.....	Thursday.....	Independent.....		6	26	280 1.50
Iroquois Post, Publisher.						
<b>JARVIS (F7)</b> , pop. 506; Haldimand Elec. Dist. (S). 17 m SE of Brantford. CN; WAB RRs. Creamery; flour mill. Agriculture.						
Record.....	Thursday.....	Independent.....	1878	6	26	276 1.50
A. L. Miller, Editor; Jarvis Record, Publisher.						
<b>JELLICOE</b> , pop. —; Port Arthur Elec. Dist. (NW). 150 m E of Port Arthur. CN RR. Gold mines. Timber. Fishing center.						
District Booster +.....	Wednesday.....	Liberal.....	1936	7	26	290 1.00
Eric A. Noble, Editor and Publisher.						
<b>KAPUSKASING (K19)</b> , pop. 3,819; Cochrane Elec. Dist. (N). 356 m NW of Sault Ste. Marie. CN RR. Pulp, paper, sawmills. Hospital. Spruce, balsam, poplar timber. Diversified farming. Hay, oats, potatoes.						
Northern Tribune +.....	Friday.....	Independent.....	1929	6	25	273 2.00
Ed. Stephenson, Editor and Publisher.						
<b>KEMPTVILLE (P2½)</b> , pop. 1,286; Grenville-Dundas Elec. Dist. (E). On Rideau River, 38 m S of Ottawa. CP RR. Steamboat connections. Cheese, butter, sash and door, tile, pump factories; lumber mill. Timber. Dairy, stock, poultry farms.						
Advance.....	Thursday.....	Independent.....	1855	7	26	280 2.00
F. J. Friend, Editor; Advance Printing Co., Publisher.						
<b>KENORA (G5)</b> , pop. 6,766; Kenora-Rainy River Elec. Dist. (W). On Lake of the Woods, 131 m E of Winnipeg. CP RR. Paper, flour, lumber mills; boat, bottling works; creamery; brewery. Lake resort. Timber. Farming. Hay, oats, potatoes.						
Miner and News +.....	Tues. & Fri.....	Independent.....	1894	7	26	280 2.00
J. P. Earnsey, Editor; Miner Publishing Company, Ltd.						
<b>KINCARDINE (C4)</b> , pop. 2,465; Bruce Elec. Dist. (W). On Lake Huron, 90 m N of London. CN RR. Hosiery, chopping, planing mills; furniture factory; boiler works. Summer resort. Agriculture. Grain, live stock.						
News +.....	Thursday.....	Independent.....	1886	8	24	287 2.00
Arthur Rogers, Editor; News Publishing Company.						
<b>KINGSTON (O4)</b> , pop. 23,439; Kingston City Elec. Dist. (E). On St. Lawrence River and Rideau Canal, at their junction with Lake Ontario, 165 m E of Toronto. CN; CP RRs. Steamboat connections. Manufactures locomotives, washing machines, paper and wood products, tile, chemicals, lumber, flour, butter, biscuits, confectionery, tinware, batteries, medicines. Shipyard; grain elevators; bottling works; oil refineries; tanneries. Queen's University; Royal Military College; Regiopolis College; Kingston Dairy School; Collegiate Institute.						
Canadian Freeman.....	Thursday.....	Catholic.....	1883	7	24	275 2.00
Rev. D. A. Casey, Editor; Canadian Printing and Pub. Co., Ltd., 220 Bagot St.						
Queen's Quarterly.....	Quarterly.....	{Rev. of Can. & Intern't'l} Aff.	1893	1	54	98 2.00
Queen's University, Publisher.						
Queen's Review.....	Monthly.....	Coll. Alumni.....	1927	2	30	112 x3.00
G. J. Smith, Editor; The General Alumni Assn. of Queen's University, Publisher.						
Queen's University Journal.....	Tues. & Fri.....	Collegiate.....	1874	6	26	252 x1.75
Queen's University, Publisher.						
Whig-Standard +.....	Evg.ex.Sun.....	Independent.....	1810	8	24	300 7.80
W. R. Davies, Ed.; Kingston Whig-Standard Co., Ltd., Pub., 306 King St., East.						
<b>KINGSVILLE (A8)</b> , pop. 2,174; Essex South Elec. Dist. (SW). 28 m SW of Windsor. PM RR. Steamboat connections. Tobacco, brick, tile, boat, basket, box factories; saw, planing mills; foundry. Summer resort. Agriculture. Tobacco, vegetables.						
Reporter +.....	Thursday.....	Independent.....	1876	5	24	224 1.50
D. P. Connery, Editor; Connery Publishing Company.						
<b>KIRKLAND LAKE (K19)</b> , pop. ×17,200; Timiskaming Elec. Dist. (N). 380 m N of Toronto. NC RR. Wholesale distributing center. Mining machinery, cement blocks, aerated water manufactured. Gold, copper mines; pine, tamarack, birch timber. Dairy farms.						
Northern News +.....	Tues. & Fri.....	Independent.....	1922	7	26	287 3.00
Dan Worden, Editor; Pearce Northern, Ltd., Publisher.						

Circulation—★Sept. A.B.C. Statement; ★June and March A.B.C. Statements; \$P.O. Statement; Bold face, sworn; †Publisher's Report; Light face, estimated. + Uses Mats. ◇ Nonpareil ems. 12 to inch. ∇agate lines. 14 to inch. Population—1931 Census. √ Issued only during academic year. x Subscription included in membership fee.

	Estab	Cols	Width	Depth	Sub	Circ
<b>KITCHENER (E6)</b> , pop. 30,793; Waterloo North Elec. Dist. (SWC). 40 m NW of Hamilton. CN; GR (elec.) RRs. Manufactures shirts, collars, automobile tires, leather goods, boots, shoes, furniture, gloves, clocks, paper boxes, rubber footwear, upholstering fabrics, fibre products, confectionery, trucks, lumber, buttons, wood-working machines. Foundries; tanneries; brewery. St. Jerome's College. Record + .....Evg.ex.Sun.....Independent.....1878 8 24 294 7.80 ★★12,485 A. H. Lowe, Editor; News-Record, Ltd., Publisher.						
<b>LAKEFIELD (K3 1/2)</b> , pop. 1,332; Peterborough West Elec. Dist. (C). On Otonabee River, 9 m NE of Peterborough. CN RR. Steamboat connections. Cement works; boat, canoe, barrel, nepheline factories; creamery; planing mills. Agriculture. News.....Friday.....Independent.....1887 5 26 252 1.00 L. W. Redpath, Editor and Publisher.						
<b>LANARK (O2 1/2)</b> , pop. 601; Lanark Elec. Dist. (E). On Clyde River, 50 m SW of Ottawa. Railroad station, Perth. CP RR. Grist, planing, woolen mills; cheese, furniture factories; lime plant. Timber; limestone quarries. Stock, dairy, poultry farms. Era + .....Wednesday.....Independent.....1895 6 26 276 1.50 \$1,475 L. C. Affleck, Editor and Publisher.						
<b>LEAMINGTON (A8)</b> , pop. 4,902; Essex South Elec. Dist. (SW). On Lake Erie, 33 m SE of Windsor. MC; PM RRs. Steamboat connections. Tobacco, pickle, broom factories; foundry. Lake resort. Tobacco, truck, fruit farms. Post and News + .....Thursday.....Independent.....1874 7 26 308 2.00 2,249 P. H. Fader, Editor; Leamington Post Printing Company, Ltd., Publisher.						
<b>LINDSAY (J4)</b> , pop. 7,505; Victoria Elec. Dist. (C). On Scugog River, 21 m W of Peterborough. CN; CP RRs. Manufactures gasoline and gasoline engines, crayons, flour, lumber, woollens, boats, caskets, proprietary medicines. Foundries; marble works; tannery. Summer resort. Timber. Agriculture. Wheat, alsike clover, barley. { Post + .....Evg.ex.Sun.....Independent.....1895 8 24 287 5.00 ★★2,059 Post + .....Thursday.....Independent.....1933 8 24 287 1.00 ★★3,940 Wilson & Wilson, Ltd., Editors and Publishers. Watchman-Warder + .....Thursday.....Conservative.....1856 8 24 287 1.50 F. W. Moynes, Editor; Watchman-Warder, Ltd., Publisher.						
<b>LISTOWEL (E5)</b> , pop. 2,676; Perth Elec. Dist. (W). 35 m N of Stratford. CP; CN RRs. Saw, spinning, chopping, woolen mills; furniture, casket factories. Dairy, stock, poultry farms. Banner + .....Thursday.....Independent.....1865 8 26 280 2.00 1,696 Part of paper printed under name of Atwood Bee. E. S. Hudson, Editor and Publisher. Standard + .....Friday.....Independent.....1872 6 26 276 2.00 1,355 B. L. H. Bamford, Editor; Standard Printing Company, Publisher.						
<b>LITTLE CURRENT (L18)</b> , pop. 1,101; Algoma East Elec. Dist. (NW). On Manitoulin Island, 120 m SE of Sault Ste. Marie. CP RR. Steamboat connections. Planing mill; box factory. Summer resort. Manitoulin Expositor + .....Thursday.....Independent.....1881 6 26 269 1.50 600 W. F. McRae, Editor; Manitoulin Expositor, Publisher.						
<b>LONDON (D6 1/2)</b> , pop. 71,148; London and Middlesex East Elec. Dist. (SW). On Thames River, 60 m SW of Brantford. CN; CP; MC; L&PS (elec.) RRs. Port of entry. Manufactures clothing, washing machines, chemicals, caskets, flour, paper specialties, brass, glass, motor trucks, electric refrigerators, hosiery, cartons, cigars, shoes, confectionery, hardware, metal building materials, beds and bedding. Breweries; winery; chick hatcheries. University of Western Ontario. Diversified farming. Grain, live stock, dairy products. Canadian Aquaria.....Monthly.....{ Trop. & Gold Fish. Cult. 1932 2 30 112 1.00 H. B. Huston, Editor; Boug Bros., Publishers. Canadian Forester (Eng. & French) } Monthly.....C. O. F.....1879 4 29 217 x.50 No adv. J. W. Holliday, Editor; Canadian Order of Foresters, Publisher. Canadian White Ribbon } Monthly.....W. C. T. U.....1904 3 26 154 x.50 Tidings } Miss J. M. Norton, Editor; Canadian National W.C.T.U., Pub., 432 Clarence St. Catholic Record.....Saturday.....Catholic.....1878 7 26 273 2.00 31,155 Rev. F. J. Brennan, Editor; Catholic Record, Publisher, 484 Richmond St. Connecting File.....Quarterly.....Military.....1921 2 30 119 x1.00 454 Major H. M. Logan, Ed.; Royal Canadian Regiment, Pub., Wolseley Barracks. Dawn of To-morrow + (Negro) } Tuesday.....Negro Ints.....1921 4 24 182 2.00 C. E. Jenkins, Editor; Dawn of To-morrow Publishing Co., 95 Glenwood Ave. Echo + (mainly free dist.).....Thursday.....Independent.....1879 8 24 290 1.00 †20,000 A. Talbot & Company, Publishers, 382 Clarence St. Farmer's Advocate and Home Magazine } Ftntly (Thur.) { Agric., L. Stk. & Farm Home 1866 4 26 175 .50 ★74,695 W. H. Porter, Editor; The William Weld Co., Ltd., Publisher, 122 Carling St. Free Press + .....{ Morn. & Evg. Independent.....1849 8 24 300 7.80 ★★28,959 ex. Sun. Evening circ. 7.80 ★★20,692 A. R. Ford, Editor; London Free Press Ptg. Co., Pub., 442-446 Richmond St. Gazette V.....Friday.....Collegiate.....1908 5 27 224 x1.50 1,300 Students of the University of Western Ontario, Editors and Publishers.						
<b>L'ORIGINAL (R1)</b> , pop. 1,121; Prescott Elec. Dist. (NE). Near Ottawa River, 60 m NE of Ottawa. CN RR. Saw, grist-mills; cheese factory. Timber. Dairy, poultry, live stock, grain farms. Prescott and Russell Advocate + .....Wednesday.....Lib. Ind.....1888 3 26 122 1.50 B. R. Poulin, Editor and Publisher.						

Circulation—★Sept. A.B.C. Statement; ★June and March A.B.C. Statements; †P.O. Statement; Bold face, sworn; †Publisher's Report; Light face, estimated. + Uses Mats. ◊ Nonpareil ems. 12 to inch. ▽ Gate lines, 14 to inch. Population—1931 Census. √ Issued only during academic year. x Subscription included in membership fee.

ONTARIO

Directory of Newspapers and Periodicals, 1939

	Estab	Cols	Width	Depth	Sub	Circ
<b>LUCAN</b> (D6), pop. 606; Middlesex East Elec. Dist. (SW). 17 m NW of London. CN RR. Planing, sawmills; creamery. Agriculture. Grain, cattle. Sun.....Thursday.....Non-partisan.....1895	5	26	248	1.00		1350
W. Sovereign, Editor and Publisher.						
<b>LUCKNOW</b> (D4½), pop. 973; Bruce South Elec. Dist. (W). 80 m N of London. CN RR. Chopping, planing, sawmills; table factory; creamery. Agriculture. Grain, beef cattle, hogs. Sentinel.....Thursday.....Independent.....1873	7	26	276	2.00		11,150
L. Campbell Thompson, Editor; Lucknow Sentinel, Publisher.						
<b>MADOC</b> (M3½), pop. 1,059; Hastings-Peterborough Elec. Dist. (EC). 28 m N of Belleville. CN RR. Talc, slate, woolen, planing mills; creamery. Timber; talc mines. Agriculture. North Hastings Review + .....Thursday.....Independent.....1877	6	26	280	1.50		1830
J. A. Watson, Editor; North Hastings Review, Publisher.						
<b>MARKDALE</b> (E4), pop. 892; Grey-Bruce Elec. Dist. (W). 95 m NW of Toronto. CP RR. Chopping, sawmills; sash and door factory; tannery; creamery. Timber. Agriculture. Cattle, hogs, wheat. Standard.....Thursday.....Independent.....1880	7	26	304	1.50		1,048
A. E. Colgan, Editor; A. E. Colgan & Son, Publishers.						
<b>MARKHAM</b> (H5), pop. 1,008; York East Elec. Dist. (SC). 16 m NE of Toronto. CN RR. Flour, feed, planing mills. Farming. Truck crops, grain, dairy products, stock. Economist and Sun.....Thursday.....Independent.....1856	7	26	273	1.50		853
D. F. Williams, Editor; Estate of R. J. Corson, Publisher.						
<b>MARMORA</b> (L4), pop. 996; Hastings-Peterborough Elec. Dist. (EC). 26 m NW of Belleville. CN RR. Chopping, planing mills. Herald.....Thursday.....Independent.....1894	6	26	276	1.50		600
H. W. Sabine, Editor and Publisher.						
<b>MASSEY STATION</b> (K17), pop. 643; Algoma East Elec. Dist. (NW). 497 m N of Toronto. CP RR. Timber. Mining. Agriculture. Tribune.....Thursday.....Independent.....1931	7	26	276	1.00		500
F. W. Rickaby, Editor and Publisher, Bruce Mines.						
<b>MEAFORD</b> (E3), pop. 2,624; Grey North Elec. Dist. (W). On Georgian Bay, 16 E of Owen Sound. CN RR. Lumber, planing, chopping mills; water-wheel and power equipment. Furniture factories; creamery, marble works. Agriculture. Express.....Thursday.....Independent.....1906	6	24	280	1.50		1,500
Frank E. Secord, Editor and Publisher.						
<b>Mirror</b> + .....Tuesday.....Non-partisan.....1882	5	24	224	1.00		11,050
D. S. Smith, Editor; Meaford Mirror, Publisher.						
<b>MERLIN</b> (B8), pop. ×500; Kent Elec. Dist. (SW). 12 m S of Chatham. PM RR. Agriculture. Fruit, tobacco. Standard.....Thursday.....Independent.....1898	7	24	276	1.50		1440
W. W. Marshall, Editor and Publisher.						
<b>MIDLAND</b> (G3), pop. 6,920; Simcoe East Elec. Dist. (C). On Georgian Bay, 98 m NW of Toronto. CN; CP RRs. Steamboat connections. Flour mills; boat works; wood products, children's garment factories; foundry; shipyard; grain elevators. Timber. Diversified farming. Wheat, oats, potatoes. Free Press + .....Wednesday.....Independent.....1881	8	24	297	2.00		13,700
Circulation includes Penetanguishene Herald. J. H. Cranston, Editor; Midland Free Press, Ltd., Publisher.						
<b>MILDMAY</b> (D4), pop. 685; Grey-Bruce Elec. Dist. (W). 53 m NW of Guelph. CN RR. Machine, furniture factories; grist, sawmills; creamery. Agriculture. Gazette.....Thursday.....Independent.....1893	6	26	273	2.00		748
J. A. Johnston, Editor and Publisher.						
<b>MILLBROOK</b> (K4), pop. 663; Durham Elec. Dist. (S). 13 m SW of Peterborough. Railroad name, Millbrook Junction. CN RR. Sawmills; creamery. Agriculture. Mirror and Reporter + .....Thursday.....Independent.....1860	6	24	252	1.00		587
Barringer Brothers, Editors and Publishers.						
<b>MILTON WEST</b> (G5½), pop. 1,339; Halton Elec. Dist. (S). 33 m W of Toronto. CN; CP RRs. Mills. Manufactures screws, nails, bricks, worsted cloth, butter, flour. Foundry. Agriculture. Grain, cattle, hogs. Canadian Champion.....Thursday.....Independent.....1860	8	26	329	2.00		800
F. L. White, Editor; Blight & White, Publishers.						
<b>MILVERTON</b> (E5), pop. 983; Perth Elec. Dist. (W). 16 m N of Stratford. CP; CN RRs. Knitting, flour, chopping, planing mills; furniture, felt shoe factories; machine shop. Agriculture. Sun + .....Thursday.....Independent.....1891	7	26	308	2.00		2,025
A. W. Reis, Editor; Milverton Sun, Publisher.						
<b>MIMICO</b> (G5), pop. 6,800; York West Elec. Dist. (SC). 7 m W of Toronto. CP; CN RRs. Manufactures abrasive wheels, crates, beverages, tennis strings. Residential town. Advertiser—See New Toronto and Mimico Advertiser, New Toronto.						
<b>MINDEN</b> (J3), pop. ×300; Victoria Elec. Dist. (C). 45 m NW of Peterborough. Railroad station, Gelert. CN RR. Chopping mill; boat works. Lake resort. Timber. Stock, dairy, grain farms. Echo.....Friday.....Independent.....1882	5	26	248	1.25		
W. Macarthur, Editor and Publisher.						
<b>MITCHELL</b> (D5½), pop. 1,588; Perth Elec. Dist. (W). On Thames River, 38 m N of London. CN RR. Knitting, planing, chopping mills; creameries; meat packing plant; machine shop. Agriculture. Cattle, hogs, dairy products. Advocate.....Thursday.....Independent.....1860	7	26	280	1.50		1,986
G. V. Mounteer, Publisher.						

Circulation—★June and March A.B.C. Statements; †P.O. Statement; Bold face, sworn; ‡Publisher's Report; Light face, estimated. + Uses Mats. ◊ Nonpareil ems, 12 to inch. ▽ Agate lines, 14 to inch. Population—1931 Census, ×Dun & Bradstreet estimate.



	Estab	Cols	◊Width	▽Depth	Sub	Circ
<b>MONKTON (D5)</b> , pop. ×350; Perth Elec. Dist. (W). 16 m NW of Stratford. Railroad name, W. Monkton. CP RR. Cheese factory; chopping, planing mills; creamery. Stock, dairy, poultry, grain farms.						
Times +	Thursday	1907	7	26	308	2.00
Albert W. Reis, Editor and Publisher, Milverton.						
<b>MORRISBURG (Q3)</b> , pop. 1,420; Grenville-Dundas Elec. Dist. (E). On St. Lawrence River, 46 m S of Ottawa. Ferry to Waddington, N. Y. CN RR. Cheese, tack, nail, brush, sash and door factories; foundry. Agriculture. Hogs, dairy, poultry products.						
Leader	Friday	1862	6	26	273	1.50
Leo Laurin, Editor; Leader Publishing Company, Ltd.						
<b>MOUNT FOREST (E4 ½)</b> , pop. 1,801; Wellington North Elec. Dist. (SWC). 40 m NW of Guelph. CP; CN RRs. Manufactures baskets, knit goods, caskets, threshing machines, hockey sticks. Chopping mills. Greenhouses. Agriculture.						
Confederate	Thursday	1867	6	26	273	2.00
Arthur W. Wright, Editor; Confederate Publishing Company.						
<b>NAPANEE (M4)</b> , pop. 3,497; Prince Edward-Lennox Elec. Dist. (SE). On Napanee River, 22 m W of Kingston. CN RR. Flour, chopping, sawmills; brick, tile, cheese box, biscuit factories; cannery; iron works. Diversified farming.						
Beaver +	Wednesday	1870	8	25	294	1.50
A. J. Wilson, Editor; Templeton & Son, Publishers.						
Express +	Wednesday	1871	7	26	308	1.50
E. J. Pollard, Editor; Napanee Express, Publisher.						
<b>NEW HAMBURG (E6)</b> , pop. 1,436; Waterloo South Elec. Dist. (SWC). 12 m W of Kitchener. CN RR. Felt shoes, furniture and furniture trimmings, cheese, hockey stick factories; creamery; flour, planing mills. Stock, dairy, poultry farms.						
Independent	Friday	1878	7	26	273	1.50
D. E. Ritz, Editor; Ritz Brothers, Publishers.						
<b>NEW LISKEARD (J20)</b> , pop. 2,880; Timiskaming Elec. Dist. (N). On Lake Timiskaming, 117 m N of North Bay. T&NO RR. Distributing center. Lumber mill; foundry; cannery; bottling works. Farming. Dairy products, hay, grain.						
Speaker +	Thursday	1906	7	25	627	1.50
A. E. Stephenson, Editor; Stephenson & Son, Publishers.						
<b>NEW MARKET (G4)</b> , pop. 3,748; York North Elec. Dist. (SC). 28 m N of Toronto. CN RR. Manufactures pencils, office furniture and filing systems, caskets, flour. Tannery; foundry; creamery. Agriculture. Dairy products.						
Era +	Thursday	1852	8	24	294	2.00
A. O. Hebb, Editor and Publisher.						
Express-Herald +	Thursday	1895	7	25	287	2.00
A. C. West, Editor; Express-Herald, Publisher.						
<b>NEW TORONTO (H5)</b> , pop. 7,146; York West Elec. Dist. (SC). On Lake Ontario, 5 m SW of Toronto. CN; CP RRs. Manufactures fire-brick, tire fabrics, rubber and rubber products, crystal, wallpaper, varnishes, containers, pigment, wine, chemicals, corsets, shoes. Tannery. Agriculture.						
New Toronto and Mimico	Thursday	1916	8	24	294	1.50
Advertiser + ..... } Mainly free distribution. Russell Wheeler, Editor; Charters Publishing Company, Ltd.						
<b>NIAGARA FALLS (H6)</b> , pop. 19,046; Welland Elec. Dist. (S). On West bank of Niagara River, below the Falls. CP; CN; WAB; MC; NS&T RRs. Manufactures batteries, cutlery, cellulose products, brass, cereals, chains, silverware, abrasives, wire cloth, cyanamides, corsets, animal traps. Wineries; iron, bottling works. Tourist resort. Farming, especially fruit.						
Review +	Evg. ex. Sun	1879	8	24	294	7.80
James M. Cowan, Editor; P. H. Leslie, Ltd., Publisher.						
<b>NIAGARA-ON-THE-LAKE (H6)</b> , pop. ×1,357; Lincoln Elec. Dist. (S). On Lake Ontario, 11 m N of Niagara Falls. MC; NS&T RRs. Steamboat connections. Canning, marmalade, basket factories. Agriculture.						
Niagara Advance	Wednesday	1919	6	26	273	2.00
Douglas L. Young, Editor; J. A. Young & Son, Publishers, P. O. Box 358.						
<b>NORTH BAY (K20)</b> , pop. 15,528; Nipissing Elec. Dist. (N). On Lake Nipissing, 200 m NW of Ottawa. CN; CP; T&NO RRs. Manufactures washing machines, diamond drills, lumber, lingerie, millinery, beverages. Foundry; machine and railroad car shops; planing mills; creamery. Distributing center. Normal School; Provincial Laboratory. Timber. Agriculture.						
Nugget +	Mon., Wed., Fri.	1916	8	25	294	4.00
E. H. Bunyan, Editor; Nugget Publishers, Ltd.						
<b>NORWICH (E6 ½)</b> , pop. 1,158; Oxford Elec. Dist. (SW). 28 m SW of Brantford. CN RRs. Condensary; broom, fertilizer, brick, tile, vinegar factories. Agriculture. Dairying.						
Gazette	Thursday	1881	6	26	280	1.50
J. S. Winterburn, Editor and Publisher.						
<b>NORWOOD (L4)</b> , pop. 756; Hastings-Peterborough Elec. Dist. (EC). 20 m NE of Peterborough. CP RR. Wood specialty, cheese box factories; flour mill; creamery. Timber. Agriculture. Dairy, poultry products.						
Register	Thursday	1870	6	26	245	1.50
Mark W. Bailey, Publisher.						
<b>OAKVILLE (G6)</b> , pop. 3,857; Halton Elec. Dist. (S). On Lake Ontario, 20 m SW of Toronto. CN; CP RRs. Manufactures refrigerator coils, lumber, aluminum ware, jams, paint, patent leather, baskets, vinegar, beverages. Wineries; tanneries.						
Record +	Thursday	1899	6	24	273	2.00
George Atkins, Editor; Oakville Record Publishing Company, Ltd.						
Star	Thursday	1857	6	26	276	1.50
Roy A. Forrester, Editor and Publisher.						

Circulation—★Sept. A.B.C. Statement; ★June and March A.B.C. Statements; §P.O. Statement; Boid face, sworn; †Publisher's Report; Light face, estimated. +Uses Mats. ◊Nonpareil ems. 12 to inch. ▽Agate lines. 14 to inch. Population—1931 Census; ×Dun & Bradstreet estimate.

ONTARIO

Directory of Newspapers and Periodicals, 1939

	Estab	Cols	Width	Depth	Sab	Circ
<b>ORANGEVILLE (F5)</b> , pop. 2,614; Dufferin-Simcoe Elec. Dist. (C). 35 m NE of Guelph. CP RR. Knitting, chopping, planing mills; cigar factory; foundry; creameries; bottling works. Agriculture. Potatoes, grain, dairy products.						
Banner+.....Thursday.....Independent.....1893	7	26	274	2.00		2,710
A. D. McKittrick, Editor and Publisher.						
<b>ORILLIA (H3)</b> , pop. 8,183; Simcoe East Elec. Dist. (C). On Lakes Simcoe and Couchicking and Trent Valley Canal, 86 m N of Toronto. CN; CP RRs. Manufactures machinery, wood and metal specialties, electric castings, chairs, rattan furniture, clothing, boats, toboggans, gasoline engines, pumps, stoves, agricultural implements, lumber, flour. Brass foundry; creamery. Summer resort. Agriculture, especially grain.						
News-Letter+.....Monday.....Independent.....1884	7	26	308	1.00		
W. G. Curran, Editor; Curran Brothers, Publishers.						
Packet and Times+.....Thursday.....Independent.....1867	8	24	294	1.50		
C. H. Hale, Editor; Packet-Times Press, Ltd., Publisher.						
<b>ORONO (J5)</b> , pop. ×800; Durham Elec. Dist. (S). 49 m SW of Peterborough. CN RR. Grist-mill; cannery; creamery. Ontario Forestry Station. Agriculture. Fruit, dairy products.						
News—See Canadian Statesman of Bowmanville.						
<b>OSHAWA (J5)</b> , pop. 23,439; Ontario Elec. Dist. (C). 35 m NE of Toronto. CP; CN; OSH RRs. Manufactures automobiles, metal building material, woollens, malleable iron, steam and gas fittings, auto bumpers, leather, safety glass, batteries, steel products, shoes, drugs. Bottling works.						
Canadian Bee Journal.....Monthly.....Agriculture.....1892	2	27	105	1.00		
D. L. Buchanan, Editor; Lakeside Publications, Ltd.						
Canadian Florist.....Fntly (Tues.) Com. Florists.....1905	3	26	140	1.50		
D. L. Buchanan, Editor; Lakeside Publications, Ltd.						
Canadian Horticulture and Home Magazine.....Monthly.....Horticultural.....1877	4	24	154			
Prints two editions: Fruit, \$1.00 yr; Floral, \$1.00 yr.; space sold in combination.						
D. L. Buchanan, Editor; Lakeside Publications, Ltd.						
Canadian Watchman (no adv.).....Monthly.....Adventist.....1920	3	28	147	1.00		\$10,392
C. L. Paddock, Editor; Canadian Watchman Press, Publisher.						
Sons of England Record.....Monthly.....Sons of Eng.....1900	3	26	133	x1.00		
O. M. Alger, Editor; Sons of England Benefit Society, Publisher.						
Times+.....{Evg.ex.Sat. Independent.....1871	8	24	294	5.20		★★2,582
{& Sun.						
G. K. Brown, Editor; Times Publishing Company of Oshawa, Ltd.						
<b>OTTAWA (P2)</b> , pop. 126,872; Ottawa City Elec. Dist. (NE). Capital of the Dominion of Canada. On Ottawa River and Rideau Canal, 116 m W of Montreal. CN; CP; NYC RRs. Steamboat connections. Manufactures lumber, pulp, paper, wire cloth, cables, stoves, electric machines, rubber, bank notes, cement, paint, elevators, flour, cheese, biscuits, beverages, shoes, metal building material, washing machines, tar and paper products. Foundries; oil refineries; bottling works. University of Ottawa; Normal School. Timber. Agriculture.						
Canadian Aviation.....Monthly.....Aviation.....1928	3	27	140	2.00		\$2,800
G. M. Ross, Editor; Aeronautical Publications, Ltd., Journal Bldg. Controlled free dist. \$500						
Canadian Ayrshire Review (Eng. & French).....Monthly.....Ayr. Cattle.....1920	3	27	135	x1.00		2,211
Frank Napier, Editor; Canadian Ayrshire Breeders Assn., Pub., 18 Rideau St.						
Canadian Bar Review.....Monthly.....Legal.....1922	1	51	102	5.00		1,300
Not issued during July and August. Dr. C. A. Wright, Editor; Canadian Bar Assn., Pub., Room 816, 56 Sparks St.						
Canadian Defence Quarterly.....Quarterly.....{Air, Milit. & Nav. Defence 1923	1	56	106	1.50		
Lt. Col. K. Stuart, Editor; Canadian Defence Quarterly, Publisher, 146 Bldg.						
Canadian Field-Naturalist.....Monthly.....Nat. Science.....1879	2	32	112	x2.00		\$600
Not issued during June, July and August. D. Leechman, Editor; Ottawa Field-Naturalists' Club, Pub., National Museum.						
Canadian Geographical Journal.....Monthly.....Geographic.....1930	2	31	112	x3.00		★10,672
Gordon M. Dallyn, Ed.; Canadian Geographical Society, Pub., 172 Wellington St.						
Canadian Journal of Research (no adv.).....Monthly.....{Scien.&Indus. 1929	1	57	105	4.00		\$565
{Research Controlled free dist. \$334						
Printed in four sections: Physical and Chemicals Sciences, Botanical and Zoological Sciences.						
National Research Council, Publisher, Sussex St.						
Canadian Marksman.....Bi-monthly.....The Rifle.....1924	2	32	112	1.00		600
Dominion of Canada Rifle Association, Publisher, 505 Ottawa Electric Bldg. Controlled free dist.						
Canadian Patent Office Record.....Tuesday.....{Patents 1872	2	38	126	10.00		No adv.
{Copyrights Commissioner of Patents, Publisher.						
Canadian Railway Employees Monthly.....Monthly.....Labor.....1915	3	24	140	x1.20		14,000
M. M. MacLean, Editor; Canadian Brotherhood Railway Employees, Publisher, 230 Laurier Ave., W. 2 42 140						
Canadian Unionist (Eng. & French).....Monthly.....Labor.....1927	3	28	140	x2.00		
N. S. Dowd, Editor; All-Canadian Cong. of Labour, Pub., 230 Laurier Ave., W.						
Citizen+.....{Morn.&Evg. Independent.....1844	8	24	310	9.00		★★6,335
{ex. Sun. Evening circ. 9.36 ★★25,994						
C. A. Bowman, Editor; Citizen Publishing Company, Ltd., Citizen Bldg.						

Circulation—★★Sept. A.B.C. Statement; ★June and March A.B.C. Statements; \$P.O. Statement; Bold face, sworn; †Publisher's Report; Light face, estimated. + Uses Mats. ◊ Nonpareil ems. 12 to inch. ▽ Gate lines, 14 to inch. Population—1931 Census; × Dun & Bradstreet estimate. xSubscription included in membership fee.

OTTAWA (Continued)	Estab	Cols	Width	Depth	Sub	Circ		
C. S. T. A. Review (Eng. & French).....	Quarterly.....	{Scientific Agriculture	1934	1	56	112	1.50	
H. L. Trueman, Editor; Canadian Society of Technical Agriculturists, Pub., 1005 Confederation Bldg.								
Droit, Le- (French).....	Evg.ex.Sun.....	Independent.....	1913	8	24	310	7.50	★ ★ 16,795
Charles Gautier, Ed.; Le Syndicat d' Oeuvres Sociales, Ltee., Pub., 98 George St.								
Hebrew News.....	Monthly.....	Jewish Int.....	1928	3	30	126	2.00	
Max Bookman, Editor and Publisher, 160 Bell St.								
Journal +.....	{Morn.&Evg. ex. Sun.	Ind. Conserv.	1885	8	24	310	9.00	★ ★ ★ 7,440
E. Norman Smith, Editor; Journal Pub. Co. of Ottawa, Ltd., Journal Bldg.								
Labour Gazette (English & French editions) (no adv.).....	Monthly.....	{Indus.&Educ., Labor Matter	1900	2	30	245	.20	
W. M. Dickson, Editor; Department of Labour, Publisher.								
Labour Review.....	Monthly.....	Labor.....	1936	2	42	135	2.00	‡16,681
W. T. Burford, Editor; Canadian Federation of Labour, Pub., 126 Sparks St.								
Ottawa Farm Journal.....	Tues.&Fri.....	Agriculture.....	1885	8	24	310	1.50	★ 14,078
B. L. White, Editor; Ottawa Farm Journal, Ltd., Pub., 227 Queen St.								
Patrician ✓.....	Monthly.....	Collegiate.....	1935	3	27	140	.50	‡500
Students of St. Patrick's College, Editors and Publishers.								
Scientific Agriculture.....	Monthly.....	Agricultural.....	1920	1	57	105	x3.00	1,226
H. L. Trueman, Editor; Canadian Society of Technical Agriculturists, Publisher, 1005 Confederation Bldg.								
United Canada +.....	Friday.....	Ind. & Cath.....	1888	7	24	280	1.50	
Rev. J. F. Coffey, J. D. Grace, Editors and Publishers, 200 Daly St.								
<b>OWEN SOUND (E3)</b> , pop. 12,839; Grey North Elec. Dist. (W). On south shore of Georgian Bay, 100 m NE of Kitchener. CP; CN RRs. Steamboat connections. Manufactures woodenware, stoves, furniture, hosiery, iron castings, refrigerators, lumber, belting leather, paint, woolen goods. Steel foundries; grain elevators. Timber. Stock, dairy, fruit, grain farms.								
{ Sun-Times +.....	Evg.ex.Sun.....	Independent.....	1854	8	24	287	7.80	★ ★ 7,973
{ Sun-Times (no adv.).....	Wednesday.....	Independent.....	1922	8	24	287	2.00	
M. B. Dulmage, Editor; Fleming Publishing Company, Ltd.								
<b>PAISLEY (D4)</b> , pop. 724; Grey-Bruce Elec. Dist. (W). 80 m N of Guelph. CN RR. Crate, butter factories; flour mill; brick works. Stock, dairy, poultry, grain farms.								
Advocate.....	Wednesday.....	Independent.....	1863	6	26	273	2.00	
D. McKenzie, Editor and Publisher.								
<b>PARIS (F6)</b> , pop. 4,137; Brant Elec. Dist. (SW). On Grand River, 7 m NW of Brantford. CN; LE&N (elec.) RRs. Manufactures road machinery, dry transfers, screen doors, refrigerators, needles, lime. Knitting mills; foundry. Apiary. Farming.								
Star +.....	Thursday.....	Independent.....	1847	6	26	276	1.50	1,300
W. G. Pickell, Editor and Publisher.								
<b>PARKHILL (C6)</b> , pop. 1,030; Middlesex West Elec. Dist. (SW). 30 m NW of London. CN RR. Chopping mill; machine shop. Timber. Stock, dairy, poultry, fruit farms.								
Gazette.....	Thursday.....	Independent.....	1869	7	26	280	1.50	1,132
M. J. Dawson, Editor; Gazette Printing Co., Publisher.								
<b>PARRY SOUND (L19)</b> , pop. 3,512; Parry Sound Elec. Dist. (N). On Georgian Bay 96 m SE of Sudbury. CP; CN RRs. Steamboat connections. Wood turnings, lumber mills; boat works; tannery; creamery. Timber. Tourist resort. Diversified farming. Hay, oats, potatoes.								
Canadian +.....	Thursday.....	Conservative.....	1895	7	24	266	1.50	
Glendinning & Son, Publishers.								
North Star +.....	Thursday.....	Liberal.....	1874	7	26	266	2.00	
H. D. Wing, Editor; North Star Publishing Company, Ltd.								
<b>PEMBROKE (L22)</b> , pop. 9,368; Renfrew North Elec. Dist. (NEC). On Ottawa River, 100 m NW of Ottawa. CN; CP RRs. Manufactures steel office furniture, electrical appliances, lumber, axes, tools, matches, mitts. Shook, grist, planing mills; bottling works; foundry. Tourist resort. Pine, spruce, hardwood timber. Farming.								
{ Bulletin.....	Monday.....	Ind. Conserv.....	1934	8	24	294	2.00	‡3,180
{ Standard-Observer.....	Thursday.....	Ind. Conserv.....	1855	8	24	294	2.00	‡3,180
L. H. Logan, Editor; Pembroke Printers, Ltd., Publisher.								
<b>PENETANGUISHENE (F3)</b> , pop. 4,035; Simcoe East Elec. Dist. (C). On Georgian Bay, 92 m NW of Toronto. Railroad name, Penetang. CN RR. Stove, box, shoe-pack factories; chopping, saw, planing mills; boat, bottling works; foundry. Resort. Ontario Hospital for the Mentally Defective. Timber. Truck, grain farms.								
Herald +.....	Wednesday.....	Independent.....	1881	8	24	297	2.00	‡3,700
Circulation includes Midland Free Press. J. H. Cranston, Editor; Midland Free Press, Ltd., Publisher, Midland.								
<b>PERTH (O3)</b> , pop. 4,099; Lanark Elec. Dist. (E). On Tay River, 57 m SW of Ottawa. CP RR. Manufactures shoes, soap, textiles, cheese, butter, drugs, lumber. Diversified farming. Dairy products, live stock.								
Courier +.....	Friday.....	Independent.....	1834	7	24	301	2.00	
The Courier Pub. Co. of Perth, Ltd.								
<b>PETERBOROUGH (K4)</b> , pop. 22,327; Peterborough West Elec. Dist. (C). On Otonabee River, 70 m NE of Toronto. CN; CP RRs. Manufactures carpet, paper, brake linings, cereal products, canoes, woven labels, clocks, chemicals, containers, cream separators, hardware, flour, washing machines, tents, awnings, marine engines. Bottling works, foundry. Granite quarries. Collegiate Institute; Normal School. Timber. Farming. Grain, cattle, dairy products.								
Examiner +.....	Evg.ex.Sun.....	Independent.....	1884	8	24	280	9.36	★ ★ ★ 8,216
A. R. Kennedy, Editor; Peterborough Examiner, Ltd., Publisher.								

Circulation—★ ★ Sept. A.B.C. Statement; ★ June and March A.B.C. Statements; †P.O. Statement; Bold face, sworn; ‡Publisher's Report; Light face, estimated. + Uses Mats. ⊙ Nonpreil ems. 12 to inch. †Agate lines, 14 to inch. Population—1931 Census. ✓ Issued only during academic year. x Subscription included in membership fee

**ONTARIO**

Directory of Newspapers and Periodicals, 1939

	Establish	Cols	Width	Depth	Sub	Circ
<p><b>PETROLIA</b> (B7), pop. 2,596; Lambton-Kent Elec. Dist. (SW). 60 m SW of London. CN; MC RRs. Valve, plunger cup, brick, tile factories; flour mills; creamery; oil refineries. Oil wells. Farming. Wheat, oats, sugar-beets.</p>						
Advertiser-Topic.....	Thursday.....	1866	6	26	276	2.00
<p>H. A. Ramagey, Editor; Petrolia Printing and Publishing Company.</p>						
<p><b>PICKERING</b> (J5), pop. ×600; Ontario Elec. Dist. (C). 10 m SW of Oshawa. CN RR. Flour mill; creamery. Dairy, stock, grain farms.</p>						
News.....	Friday.....	1853	5	26	252	1.50
<p>John Murkar, Editor; Pickering News, Publisher.</p>						
<p><b>PICTON</b> (M4½), pop. 3,580; Prince Edward-Lennox Elec. Dist. (SE). On Bay of Quinte, 75 m W of Kingston. CN RR. Port of entry. Canneries; creameries; cheese, cheese box, can, glove factories; chopping, planing mills. Resort. Diversified farming. Vegetables, dairy products, poultry.</p>						
Gazette +.....	Mon., Wed., Fri. Independent.....	1830	8	24	287	1.50
<p>L. B. Calnan, Editor; Picton Gazette Publishing Company, Ltd.</p>						
Times +.....	Tues. & Fri. Liberal.....	1854	7	26	308	1.50
<p>Picton Times Publishing Co.</p>						
<p><b>PORT ARTHUR</b> (H10), pop. 19,818; Port Arthur Elec. Dist. (NW). On Thunder Bay, at head of Canadian navigation on Lake Superior, 175 m NE of Duluth, Minn. CP; CN RRs. Pulp, paper, lumber mills; shipyards; foundries; boiler, sheet metal, bottling works; grain elevators. Ships large quantities of pulp wood, grain. Timber. Agriculture.</p>						
Canadian Utiset + (Canada News) (Finnish).....	Wednesday.....	1915	7	26	294	2.50
<p>Gust. Beck, Editor and Publisher.</p>						
News-Chronicle +.....	Evg. ex. Sun. Independent.....	1903	7	26	294	7.50
<p>News-Chronicle Publishing Company, Ltd. ★★5,421</p>						
<p><b>PORT COLBORNE</b> (H7), pop. 6,503; Welland Elec. Dist. (S). On Lake Erie, 25 m S of St. Catharines. CP; CN RRs. Port of entry. Manufactures flour, cement, furnaces, beverages, cereals. Iron foundry; nickel refinery; planing mills; government elevator. Natural gas wells. Summer resort. Diversified farming.</p>						
<p>Welland-Port Colborne Tribune—See Welland.</p>						
<p><b>PORT DOVER</b> (F7), pop. 1,707; Norfolk Elec. Dist. (S). On Lake Erie, 28 m S of Brantford. CN RR. Port of entry. Hosiery, planing, flour, cereal mills; cannery. Commercial greenhouses. Fisheries. Farming. Dairy products, cattle, poultry.</p>						
Maple Leaf +.....	Friday.....	1876	7	26	280	1.50
<p>Sam H. Morris, Editor and Publisher. †1,000</p>						
<p><b>PORT ELGIN</b> (D4), pop. 1,305; Bruce Elec. Dist. (W). On Lake Huron, 90 m NW of Guelph. CN RR. Brush, toiletware, box factories; chopping, planing mills; creamery. Summer resort. Timber. Agriculture. Live stock, honey.</p>						
Times +.....	Wednesday.....	1868	7	26	276	2.00
<p>Stewart R. Moore, Editor and Publisher. 1,434</p>						
<p><b>PORT HOPE</b> (K5), pop. 4,723; Durham Elec. Dist. (S). On north shore of Lake Ontario at mouth of Ganeraska River, 30 m E of Oshawa. CN; CP RRs. Manufactures chemicals, fertilizer, lacquers, polishes, woolen goods, pants, conveyors, files, leather laces. Lumber, grist-mills; cannery; creamery. Summer resort. Timber. Diversified farming.</p>						
Guide +.....	Evg. ex. Sun. Independent.....	1878	8	24	283	4.00
Guide +.....	Friday.....	1831	8	24	283	2.00
<p>R. C. Wilson, Editor; Geo. Wilson &amp; Son, Publishers. †550</p>						
News +.....	Thursday.....	1935	8	24	294	1.50
<p>C. G. Jones, Editor; Port Hope News Publishing Co. 1,023</p>						
<p><b>PORT PERRY</b> (J4), pop. 1,163; Ontario Elec. Dist. (C). On Lake Scugog, 22 m NW of Oshawa. CN RR. Shoe factory; planing, grist-mills; creamery; aerated water works. Lake resort. Diversified farming. Live stock, poultry products.</p>						
Star.....	Thursday.....	1867	7	26	266	1.50
<p>Samuel Farmer, Editor; Port Perry Star, Publisher.</p>						
<p><b>PORT ROWAN</b> (F7), pop. 689; Norfolk Elec. Dist. (S). 45 m SE of London. CN RR. Flour, saw, chopping mills; brick-yard. Summer resort. Fisheries.</p>						
News.....	Thursday.....	1895	6	26	280	1.00
<p>C. C. Duncan, Editor; News Publishing Company.</p>						
<p><b>POWASSAN</b> (K20), pop. 650; Parry Sound Elec. Dist. (N). 20 m S of North Bay. CN RR. Planing, grist-mills; boat works. Timber. Stock, dairy, grain farms.</p>						
News.....	Wednesday.....	1907	7	26	280	1.50
<p>Joseph B. Lake, Editor and Publisher. †1,000</p>						
<p><b>PRESCOTT</b> (P3), pop. 2,984; Grenville-Dundas Elec. Dist. (E). On St. Lawrence River, 61 m S of Ottawa. Ferry to Ogdensburg, N. Y. CN; CP RRs. Brass goods, candy, emery wheel, tile, fibre veneer factories; silk mills; aerated water works; creameries. Summer resort. Dairy farms.</p>						
Journal.....	Thursday.....	1847	6	26	280	1.50
<p>Wm. Hogle, Editor; W. E. Crateau, Publisher. 1,330</p>						
<p><b>PRESTON</b> (F6), pop. 6,280; Waterloo South Elec. Dist. (SWC). 28 m NW of Hamilton. CN; GR (elec.) RRs. Manufactures furniture, stoves, shoes, woollens, sleds, wagons, lasts, sandpapers, steel products, flour, electrical appliances, conduit boxes, switches, refrigerators. Foundry. Mineral Springs. Health resort. Agriculture. Live stock.</p>						
Prestonian.....	Thursday.....	1912	3	26	140	1.00
<p>C. P. Doherty, Editor; Doherty Bros., Publishers. Free dist. 40</p>						

Circulation—★Sept. A. B. C. Statement; ★June and March A. B. C. Statements; †P.O. Statement; Bold face, sworn; †Publisher's Report; Light face, estimated. + Uses Mats. ◊ Nonpareil cms. 12 to inch. ∇ Agate lines. 14 to inch. Population—1931 Census; × Dun & Bradstreet estimate.

	Estab	Cols	Width	Depth	Sub	Circ	
<b>RAINY RIVER (H5)</b> , pop. 1,402; Kenora-Rainy River Elec. Dist. (NW). On Rainy River, 250 m SE of Winnipeg. Ferry to Baudette, Minn. CN RR. Creamery. Resort. Cedar, pulpwood timber. Diversified farming. Clover, oats, alfalfa.							
Record.....	Thursday	1918	6	26	280	1.50	‡495
Rainy River Record, Publisher.							
<b>RENFREW (N2)</b> , pop. 5,296; Renfrew South Elec. Dist. (NEC). 62 m W of Ottawa. CP; CN RRs. Manufactures refrigerators, incubators, electric appliances, lime, machinery, textiles. Creamery; foundry; meat packing plant; bottling works. Collegiate Institute. Diversified farming.							
Mercury +.....	Thursday	1871	8	25	304	2.00	3,125
E. R. Sayles, Editor and Publisher.							
<b>RICHARDS LANDING (K15)</b> , pop. ×200; Algoma West Elec. Dist. (NW). 37 m SE of Sault Ste. Marie. Railroad station, Desbarats. CP RR. Steamboat connections. Sawmill; creamery. Farming.							
Herald.....	Thursday	1899	7	26	276	1.00	500
F. W. Rickaby, Editor and Publisher, Bruce Mines.							
<b>RICHMOND HILL (H5)</b> , pop. 1,295; York North Elec. Dist. (SC). 20 m N of Toronto. CN RR. Greenhouses; knitting mills. Residential suburb. Diversified farming. Apples, poultry products, roses.							
Liberal +.....	Thursday	1878	6	26	280	1.50	1,206
J. Eachern Smith, Editor; Richmond Hill Liberal, Publisher.							
<b>RIDGETOWN (C8)</b> , pop. 1,952; Kent Elec. Dist. (SW). 60 m SW of London. MC; PM RRs. Auto accessories; brick, cement block, broom factories; lumber, planing mills; machine, tool works; cannery; creameries. Collegiate Institute and Agricultural College. Diversified farming. Beans, wheat, tobacco, corn.							
Dominion +.....	Wednesday	1876	7	26	276	1.50	
E. V. Bingham, Editor and Publisher.							
<b>RODNEY (C7)</b> , pop. 736; Elgin Elec. Dist. (SW). 45 m SW of London. MC; PM RRs. Planing, chopping mills; wood products factory. Diversified farming. Tobacco, beans, wheat.							
Mercury-Sun.....	Thursday	1885	6	26	280	1.50	1,470
Ernest Lashbrook, Editor and Publisher.							
<b>RUSSELL (Q2)</b> , pop. ×718; Russell Elec. Dist. (NE). 20 m SE of Ottawa. NYC RR. Chemical works; grist-mill. Agriculture.							
Leader +.....	Thursday	1886	6	26	280	1.00	750
W. E. Crateau, Editor and Publisher.							
<b>SAINT CATHARINES (H6)</b> , pop. 24,753; Lincoln Elec. Dist. (S). On Welland canal, 35 m E of Hamilton. CN RR. Steamboat connections. Manufactures textiles, paper, metal and food products, electrical equipment, chains, auto parts, chemicals. Wineries; canneries; machine shops; tannery; brewery. Ships fruit. Ridley College; Collegiate Institute. Lake resort. Diversified farming.							
Standard +.....	Evg.ex.Sun.	1891	8	24	294	7.80	★11,162
H. L. Walsh, Editor; St. Catharines Standard, Ltd., Publisher.							
<b>SAINT MARY'S (D6)</b> , pop. 3,802; Perth Elec. Dist. (W). On Thames River, 24 m SW of London. CP; CN RRs. Manufactures cement, hardware, agricultural implements, dairy and creamery equipment, flour, hooks and eyes. Creameries; meat packing plant; chopping, planing mills. Collegiate Institute. Timber. Farming.							
Journal-Argus +.....	Thursday	1855	8	26	287	2.00	
Lorne Eedy, Editor and Publisher.							
<b>SAINT THOMAS (D7)</b> , pop. 15,430; Elgin Elec. Dist. (SW). 15 m S of London. CP; CN; MC; PM; WAB RRs. Manufactures shoes, knit goods, metal signs, metallic vaults, pumps, clay and wood products. Iron foundries; railway repair shops. Alma College. Diversified farming.							
Municipal World.....	Monthly	1891	2	42	140	1.00	★4,877
K. W. McKay, Editor; Municipal World, Ltd., Publisher.							
Times-Journal +.....	Evg.ex.Sun.	1881	8	24	305	7.80	★8,360
Times-Journal of St. Thomas, Ltd., Publisher.							
<b>SARNIA (B6½)</b> , pop. 18,191; Lambton West Elec. Dist. (SW). On St. Clair River, opposite Port Huron, Mich. Port of entry. Connected to Port Huron by St. Clair Tunnel. CN; PM RRs. Manufactures stoves, salt, flour, brass, steel, cream separators, barrels, paint, clothing, meat and bread cutters, radio parts. Oil refineries; bottling works; foundry. Summer resort. Government fisheries. Timber. Diversified farming.							
Canadian Observer +.....	Evg.ex.Sun.	1917	8	24	294	7.20	★6,913
H. M. Hueston, Editor; Canadian Observer, Ltd., Publisher.							
<b>SAULT STE. MARIE (K15)</b> , pop. 23,082; Algoma West Elec. Dist. (NW). Ferry to Sault Ste. Marie, Mich. Important port of entry. CP; AC&HB RRs. Steel and coke plants; paper and lumber mills; washing machine, chemical factories; machine shops; brewery; foundry; chromium smelters. Chromium mines; timber. Diversified farming.							
Sault Star +.....	Evg.ex.Sun.	1912	7	26	290	7.80	★6,789
James W. Curran, Editor and Publisher, 374 Queen St., E.							
<b>SEAFORTH (D5)</b> , pop. 1,686; Huron-Perth Elec. Dist. (W). 48 m N of London. CN RR. Children's wear, thresher, boiler, office furniture factories; flour, cider, planing, chopping mills; creamery.							
Huron Expositor +.....	Friday	1860	7	26	294	1.50	2,145
K. M. McLean, Editor; McLean Bros., Publishers.							
News.....	Thursday	1878	7	26	276	1.50	
Snowdon Bros., Editors and Publishers.							
<b>SHELBURNE (F4)</b> , pop. 1,077; Dufferin-Simcoe Elec. Dist. (C). 50 m SE of Owen Sound. CP RR. Chopping mills; creamery. Diversified farming.							
Free Press and Economist.....	Thursday	1928	6	26	276	1.50	
T. F. E. Claridge, Editor and Publisher.							

Circulation—★Sept. A.B.C. Statement; ★June and March A.B.C. Statements; ‡P.O. Statement; Bold face, sworn; †Publisher's Report; Light face, estimated. + Uses Mats. ◊ Nonpareil ems, 12 to inch. ▽ Gate lines, 14 to inch. Population—1931 Census; ×Dun & Bradstreet estimate.

ONTARIO

Directory of Newspapers and Periodicals, 1939

	Estab	Cols	Width	Depth	Sub	Circ
<b>SIMCOE (F7)</b> , pop. 5,226; Norfolk Elec. Dist. (S). 25 m S of Brantford. CN; WAB; LE&N (elec.) RRs. Woolen, flour, shoddy mills; canning and preserving, mitt, glove, canners' machinery factories. Timber. Diversified farming. Tobacco, apples, strawberries.						
Reformer + ..... Mon.&Thurs...Independent.....1858	8	24	287	2.00		4,510
B. M. Pearce, Editor; Pearce Publishing Company, Ltd.						
<b>SIoux LOOKOUT (G8)</b> , pop. 2,088; Kenora-Rainy River Elec. Dist. (C). 252 m E of Winnipeg, Man. CN RR. Creosote block factory; boat, bottling works. Resort. Spruce, pine timber. Dairy, stock farms.						
Northern Observer.....Friday.....Independent.....1928	5	24	224	2.00		
Garnet E. Thompson, Editor and Publisher.						
<b>SMITH'S FALLS (O3)</b> , pop. 7,108; Lanark Elec. Dist. (E). On Rideau River and Canal, 50 m SW of Ottawa. CN; CP RRs. Steamboat connections. Manufactures agricultural implements, iron castings, piston rings, flour, cheese. Areated water works; grist, sawmills. Timber. Farming. Dairy products, hogs.						
Record-News + .....Thursday.....Independent.....1886	7	26	301	2.00		‡2,734
A. E. Dobbie, Editor; Record-News Press of Smith's Falls, Ltd., Publisher.						
<b>SMITHVILLE (G6)</b> , pop. ×600; Lincoln Elec. Dist. (S). 20 m SE of Hamilton. TH&B RR. Flour, saw, chopping mills; creamery. Diversified farming.						
Review + .....Thursday.....Ind. Lib.....1916	7	26	280	1.50		‡1,512
A. T. Michell, Editor and Publisher.						
<b>SOUTHAMPTON (D3 ½)</b> , pop. 1,489; Bruce Elec. Dist. (W). On Lake Huron, at the mouth of Saugon River, 20 m SW of Owen Sound. CN RR. Saw, chopping mills; fishnet-float factory. Timber; mineral springs. Summer resort. Agriculture.						
Beacon.....Thursday.....Independent.....1888	7	24	273	2.00		
Ernest E. Short, Editor and Publisher.						
<b>STAYNER (F4)</b> , pop. 1,019; Simcoe North Elec. Dist. (C). 85 m NW of Toronto. CN RR. Creamery; cider, flour, chopping mills. Diversified farming.						
Sun + .....Thursday.....Independent.....1877	6	26	276	2.00		363
E. M. Wilson, Editor and Publisher.						
<b>STIRLING (L4)</b> , pop. 938; Hastings-Peterborough Elec. Dist. (EC). 16 m NW of Belleville. CN RR. Chopping mill; cheese box and basket factory; creamery. Agriculture. Dairy products.						
News-Argus.....Thursday.....Independent.....1879	6	26	276	2.00		1,150
H. R. Tompkins, Editor and Publisher.						
<b>STOUFFVILLE (H4 ½)</b> , pop. 1,155; York East Elec. Dist. (SC). 30 m NE of Toronto. CN RR. Creamery; planing, chopping mills; fish hatcheries. Diversified farming. Turnips, cabbage, cauliflower.						
Tribune.....Thursday.....Independent.....1888	6	26	280	2.00		1,225
A. V. Nolan, Editor; Stouffville Tribune, Publisher.						
<b>STRATFORD (D6)</b> , pop. 17,742; Perth Elec. Dist. (W). On River Avon, 27 m SW of Kitchener. CN RR. Manufactures furniture, knit goods, tapestry, rubber products, felt shoes, corrugated pipes; beverages, paper boxes. Railroad repair shops; meat packing plant; winery; brewery. Stratford Normal School; Collegiate Institute and Manual Training School. Timber. Diversified farming.						
Beacon-Herald + .....Evg.ex.Sun.....Independent.....1887	8	24	305	10.00		★7,388
Chas. D. Dingman, Editor; Beacon-Herald of Stratford, Ltd., Publisher.						
<b>STRATHROY (C7)</b> , pop. 2,964; Middlesex West Elec. Dist. (SW). 20 m W of London. CN RR. Furniture, handle, canning, cement vault, stove, butter factories; woolen, flour mills; granite and marble works. Collegiate Institute. Diversified farming. Wheat, potatoes, fruit.						
Age-Dispatch + .....Thursday.....Independent.....1866	7	26	300	1.50		1,452
E. A. Spence, Editor; Strathroy Age-Dispatch, Ltd., Publisher.						
<b>STREETSVILLE (G5)</b> , pop. 661; Peel Elec. Dist. (SC). On Credit River, 20 m SW of Toronto. CP RR. Flour mills; radio parts, sash and door factories; creamery. Diversified farming.						
Review.....Thursday.....Independent.....1844	6	26	280	2.00		
O. R. Church, Editor and Publisher.						
<b>SUDBURY (K18)</b> , pop. 18,518; Nipissing Elec. Dist. (N). 226 m NW of Toronto. CN; CP RRs. Lumber, planing mills; shoe, ski factories; boat, bottling works; creameries; brewery; tannery. Sacred Heart College. Timber. Diversified farming. Hay, oats, potatoes.						
Star + ..... Mon., Wed., Fri.Independent.....1907	8	25	280	4.00		‡1,160
W. E. Mason, Editor; Sudbury Star Publishers, Ltd.						
Vapau + (Finnish).....Evg.ex.Sun.....Labor.....1917	8	26	287	5.00		‡5,800
A. T. Hill, Editor; Vapau Publishing Co., Ltd.						
<b>SUTTON WEST (H4)</b> , pop. ×784; York North Elec. Dist. (SC). On Lake Simcoe, 50 m N of Toronto. CN RR. Summer resort. Dairy, stock, grain farms.						
Reporter.....Friday.....Independent.....1934	6	24	259	1.00		671
V. H. Sheppard, Editor and Publisher.						
<b>TARA (D3 ½)</b> , pop. 461; Bruce Elec. Dist. (W). On Aux Sable River, 16 m SW of Owen Sound. CN RR. Saw, chopping mills. Diversified farming. Grain, oats.						
Leader.....Thursday.....Independent.....1881	7	26	280	1.50		817
C. R. Van Dusen, Editor; Tara Leader, Publisher.						
<b>TAVISTOCK (E6)</b> , pop. 1,029; Oxford Elec. Dist. (SW). On Thames River, 19 m SW of Kitchener. CN RR. Lumber, planing, woolen, flour mills; butter, cheese and box factories. Diversified farming. Hogs, dairy products, apples.						
Gazette + .....Thursday.....Independent.....1895	6	26	270	1.50		‡804
Tavistock Gazette, Publisher.						

Circulation—★Sept. A.B.C. Statement; ★June and March A.B.C. Statements; §P.O. Statement; Bold face, sworn; †Publisher's Report; Light face, estimated. + Uses Mats. ◊ Nonpareil ems. 12 to inch. ▽ Agate lines. 14 to inch. Population—1931 Census; ×Dun & Bradstreet estimate.

	Estab	Cols	Width	Depth	Sub	Circ
<b>TECUMSEH</b> (A8), pop. 2,129; Essex East Elec. Dist. (SW). 10 m E of Sandwich. CN; WAB RRs. Garden equipment factory. Feuille d'Esable, La+ } Thursday.....Independent.....1931 5 24 217 1.00 1,892 (Maple Leaf) (Fr.&Eng.) } Hon. S. G. Lacasse, Editor; Maple Leaf Publishing Company, Ltd.						
<b>TEESWATER</b> (D4½), pop. 792; Bruce Elec. Dist. (W). 63 m SW of Owen Sound. CP RR. Flour, chopping mills; creamery; foundry. Timber. Diversified farming. Wheat, oats, potatoes. News.....Thursday.....Independent.....1865 6 26 273 2.00 750 Vance A. Stata, Editor; Teeswater News, Publisher.						
<b>THAMESVILLE</b> (B7), pop. 797; Lambton-Kent Elec. Dist. (SW). On Thames River. 15 m NE of Chatham. CP; CN; WAB RRs. Lumber, flour, sawmills; steel wool factory. Agriculture. Tobacco. Herald.....Thursday.....Independent.....1886 6 26 276 2.00 C. E. Sarney, Editor and Publisher.						
<b>THESSALON</b> (K16), pop. 1,632; Algoma East Elec. Dist. (NW). On Lake Huron. 50 m SE of Sault Ste. Marie. CP RR. Steamboat connections. Saw and planing mills; foundry. Timber. Agriculture. Grain, hay, vegetables, fruit. Algoma Advocate.....Thursday.....Independent.....1877 6 26 280 1.50 John H. Hurn, Editor and Publisher.						
<b>THORNBURY</b> (F3), pop. 764; Grey North Elec. Dist. (W). On Georgian Bay, 109 m N of Toronto. CN RR. Stock and poultry feed, chopping mills; apple evaporating plant. Agriculture. Apples, live stock, dairy products, alfalfa. Review-Herald+.....Thursday.....Independent.....1872 6 26 273 1.50 800 A. A. Ramage, Editor and Publisher.						
<b>THOROLD</b> (H6), pop. 5,092; Welland Elec. Dist. (N). On the Welland canal, 5 m S of St. Catharines. CN RR. Steamboat connections. Manufactures pulp, paper, wall-board, roofing felt, abrasives, macaroni, beverages. Wineries. Stone quarries. Dairy, poultry, fruit farms. Post.....Thursday.....Independent.....1885 7 26 276 1.00 1500 Thompson & Son, Editors and Publishers.						
<b>TILBURY</b> (B8), pop. 1,992; Kent Elec. Dist. (SW). 37 m E of Windsor. MC; CP RRs. Autotop and body factory; flour, planing mills; grain elevator; cannery. Agriculture. Beets, tobacco, wheat. Times.....Thursday.....Independent.....1884 7 26 276 1.00 955 D. B. Odette, Editor and Publisher.						
<b>TILLSONBURG</b> (E7), pop. 3,385; Oxford Elec. Dist. (SW). 35 m SE of London. CN; MC; WAB; CP RRs. Farm tool, shop, condensed milk; mill machinery, tobacco, cement product factories: flour, chopping mills; iron foundries; coeprage. Farming. Tobacco, potatoes, apples. Canadian Sportsman.....Monday.....[Harness Race 1870 4 26 182 2.50 Horses] Issued semi-monthly during winter months. R. G. Craig, Editor; H. F. Johnston, Publisher.						
News+.....Thursday.....Independent.....1863 8 24 308 2.00 13,004 F. E. Aldrich, Editor; News Printing Company, Ltd., Publisher.						
<b>TIMMINS</b> (H18), pop. 14,200; Cochrane North Elec. Dist. (N). On Mattagami River. 230 m NW of North Bay. T&NO RR. Manufactures washing machines, tools, mining machinery. Brewery; bottling works; meat packing plant. Gold mines: timber. Stock, dairy, poultry, grain farms. Porcupine Advance+.....Mon.&Thurs...Independent.....1912 7 26 287 2.00 G. A. MacDonald, Editor; Geo. Lake, Publisher.						
Press+.....Evg.ex.Sun....Independent.....1933 8 24 290 9.36 15,062 R. H. Thompson, Publisher.						
<b>TORONTO</b> (H5), pop. 631,207; Toronto and other Elec. Districts (SE). Capital of Province, situated on Toronto Bay on Lake Ontario. CN; CP RRs. Steamboat connections. Manufactures electrical apparatus, furniture, hats, tents, awnings, shoes, bedding, biscuits, confectionery, butter, cheese, rubber goods, soaps, perfumes, machinery, paper boxes, patent medicines, women's clothing, radios, knit goods, blankets. Slaughtering and meat packing, printing and publishing plants. Oil refineries; foundries. Toronto and Victoria Universities; Normal, Industrial and Technical Schools. Acta VictorianaV.....Monthly.....Lit. & Coll.....1890 1 60 126 x.75 11,100 Students of Victoria College, University of Toronto, Editors and Publishers.						
Animal Life.....Monthly.....[Animal & 1911 3 28 120 1.00 12,580 Nature Life] Mrs. F. E. Bevans, Editor; Toronto Humane Society, Publisher, 11 St. Albans St.						
Associated Weeklies—comprised of Danforth Bulletin, Danforth Spotlight. Circulation, free dist., 6,446, and East York News, circulation 2,500, free dist. 3,946. Hollinger Publishing Company, 1485 Woodbine Ave.						
Bank Directory of Canada } Monthly.....Bank Direct.....1907 1 68 123 5.00 and Newfoundland } W. R. Houston, Editor; Houston's Standard Publications, 184 Bay St.						
Board of Trade Journal.....Monthly.....Local Com..... 1917 4 30 200 x2.00 Free dist. 3,005 Frank L. Pogue, Ed.; Board of Trade, City of Toronto, Pub., King Edward Hotel.						
Bollettino Italo-Canadese, } Thursday.....Independent.....1929 6 24 266 2.00 3,454 II (Ital. & Eng.) } Attilio Perilli, Editor; Italian Publishing Company, 12 Elm St.						
Bookseller and Stationer and } Monthly.....[Books & 1884 2 42 140 1.00 Office Equip. Journal.....} Stationery Controlled free dist. 1,500 R. K. Bythell, Editor; MacLean Publishing Co., Ltd., 481 University Ave.						

Circulation—★June and March A.B.C. Statements; †P.O. Statement; Bold face, sworn; ‡Publisher's Report; Light face estimated. + Uses Mats. ◊ Nonpareil ems. 12 to inch. ∇ Agate lines. 14 to inch. Population—1931 Census. V Issued only during academic year. x Subscription included in membership fee.

ONTARIO

Directory of Newspapers and Periodicals, 1939

TORONTO (Continued)		Estab	Cols	Width	Depth	Sub	Circ	
Bride and Golfer.....	Monthly.....Soc. & Sports.....	1930	4	26	175	4.00	7,718	
							Controlled free dist.	1,513
J. Lewis Brown, Editor; Bride and Golfer, Ltd., Pub., 145 Adelaide St., W.								
Building in Canada.....	Monthly.....Const. Bldg.....	1920	3	27	140	x1.00	4,060	
W. G. Clements, Editor; Whittemore Publications, Ltd., 177 Jarvis St.								
Bulletin.....	Monthly.....Insurance.....	1893	2	39	126	2.00	3,365	
George Gilbert, Editor; Bulletin Publishing Company, Ltd., 18 Toronto St.								
Bulletin of the Academy of Medicine.....	Monthly.....Medicine.....	1927	1	51	98	x2.00	1,350	
R. S. Pentecost, Editor; Academy of Medicine, Publisher, 13 Queen's Park.								
Bus and Truck Transport in Canada.....	Monthly.....Bus & Truck.....	1926	3	24	140	2.00	Audit2,889	
							Partly controlled free distribution.	
Herb. C. Braund, Editor; MacLean Pub. Co., Ltd., 481 University Ave.								
Business Management.....	Monthly.....Busi. Adminis.....	1933	3	27	140	2.00	Audit5,091	
							Partly controlled free distribution.	
E. F. Damudi, Editor; Jardine & Young, Ltd., Pub., 18 Colbarne St.								
Canada Downtown.....	Monthly.....	1929	2	28	101	1.00	2,000	
							Office Equip. & Methods Controlled free dist.	
Norman Mack Lee, Editor; Sovereign Press, Ltd., Pub., 52 McCane St.								
Canada's Kisujsag (Little Hungarian News of Canada) (Hungarian).....	Friday.....		5	27	224	2.00		
Joseph Imre, Editor and Publisher.								
Canada Lumberman.....	Semi-mo.....Lumber.....	1880	4	26	144	3.00	2,390	
Partly controlled free distribution.								
G. V. Van Blaricom, Ed.; H. C. MacLean Publications, Ltd., 347 Adelaide St., W.								
Canada's Foundry Journal.....	Monthly.....Foundry.....	1927	2	40	140	1.00		
Francis H. Bell, Editor and Publisher, 85 Bellefair Ave.								
Canadian Advertising.....	Quarterly.....Advertising.....	1928	3	24	140	3.00		
Partly controlled free distribution.								
H. A. Nicholson, Editor; MacLean Publishing Co., Ltd., 481 University Ave.								
Canadian Automotive Trade combining Better Automotive Equipment.....	Monthly.....	1919	3	24	140	1.00	Audit14,202	
							Auto Trade, Acces. Partly controlled free distribution.	
Herb. C. Braund, Editor; MacLean Pub. Co., Ltd., 481 University Ave.								
Canadian Baker and Confectioner.....	Monthly.....Baking & Conf.....	1888	3	26	140	1.50	Audit2,901	
							Partly controlled free distribution.	
Charles H. L. Reid, Editor; Consolidated Press, Ltd., Pub., 73 Richmond St., W.								
Canadian Banker.....	Quarterly.....Banking.....	1893	1	54	102	1.00	7,590	
Dr. W. A. MacIntosh, Ed.; Canadian Bankers' Association, Pub., 85 W. Richmond St.								
Canadian Baptist.....	Thursday.....Baptist.....	1854	4	26	175	2.00	6,000	
							Issued every other week during July and August. Controlled free dist.	
L. F. Kepp, Editor; Standard Publishing Company, 223 Church St.								
Canadian Beverage Review.....	Bi-monthly.....Bottling Indus.....	1930	2	41	140	1.00	Audit1,055	
Partly controlled free distribution.								
H. G. Skinner, Editor; B. L. Smith Publishing Co., 122 Richmond St., W.								
Canadian Bookman.....	Bi-monthly.....	1918	2	28	105	1.50	600	
							Lit & Creative Arts	
Howe Martyn, Editor; Lorne Pierce, Publisher, Postal Substation 98.								
Canadian Cemetery Service & Memorial Craftsman.....	Bi-monthly.....	1930	2	42	140	1.00	300	
							Cemetery Supt. & Mem. Craftsman Controlled free dist.	
James O'Hagan, Editor; James O'Hagan & Co., Publishers, 60 Front St. W.								
Canadian Chartered Accountant.....	Monthly.....	1911	1	48	87	2.00	3,001	
							Accounting (Educ.)	
A. H. Carr, Ed.; Dominion Assoc. of Chart. Accountants, Pub., 10 Adelaide St., E.								
Canadian Chemistry and Process Industries.....	Monthly.....	1917	2	42	140	3.50	Audit3,021	
							Chemistry & Metallurgy	
Partly controlled free distribution.								
L. E. Westman, Ed.; Westman Publications, Ltd., Pub., 366 Adelaide St., West.								
Canadian Churchman.....	Thursday.....Episcopal.....	1871	4	27	175	2.00	7,000	
							Issued fortnightly during July and August.	
Rev. R. A. Armstrong, Editor; Canadian Churchman, Ltd., Publisher, 416 Continental Life Bldg.								
Canadian Cigar and Tobacco Journal.....	Monthly.....Tobacco.....	1895	4	40	140	1.00		
N. J. Leach, Editor; Consolidated Press, Ltd., Pub., 73 Richmond St., W.								
Canadian Comment.....	Monthly.....Cur. Events.....	1932	3	27	140	1.00		
J. R. Perigo, Editor; Current Publications, Ltd., Pub., 23 Scott St.								
Canadian Countryman.....	Saturday.....Agriculture.....	1912	4	25	175	1.00	73,606	
Daniel McKee, Ed.; Canadian Countryman Pub. Co., Ltd., 204 Richmond St., W.								
Canadian Dairy and Ice Cream Journal.....	Monthly.....Dairy Prod. Mfg.....	1921	2	41	140	1.00	Audit2,611	
							Partly controlled free distribution.	
H. G. Skinner, Editor; B. L. Smith Publishing Co., 122 Richmond St., West.								
Canadian Engineer.....	Tuesday.....Eng'g & Cont.....	1893	2	42	140	3.00	3,234	
Partly controlled free distribution.								
A. G. Webster, Editor; Monetary Times Printing Co. of Canada, Ltd., Publisher, 341 Church St.								
Canadian Forum.....	Monthly.....Lit., Art, Politics.....	1920	3	26	140	2.00	2,007	
Canadian Forum, Ltd., Publisher, 28 Wellington St., W.								
Canadian Funeral Service.....	Monthly.....Funeral Direct.....	1923	2	42	140	2.00	11,400	
James O'Hagan, Editor; James O'Hagan & Co., Publishers, 60 Front St., W.								

Circulation—★June and March A.B.C. Statements; †P.O. Statement; Bold face, sworn; ‡Publisher's Report; †Light face, estimated. + Uses Mats. ◊Nonpareil ems, 12 to inch. ▽Agate lines, 14 to inch. xSubscription included in membership fee.



Directory of Newspapers and Periodicals, 1939

ONTARIO

TORONTO (Continued)		Estab	Cols	Width	Depth	Sub	Circ
Canadian Grocer.....	Semi-mo.....Grocery.....	1886	3	27	140	2.00	★3,864
B. T. Huston, Editor; MacLean Publishing Co., Ltd., 481 University Ave.			2	41	140		
Canadian Historical Review.....	Quarterly.....Historical.....	1920	1	78	105	x2.00	
George W. Brown, Editor; University of Toronto Press, Publisher.							
Canadian Home Journal.....	Monthly.....Wom.Lit.&Fam.1904	4	26	175	1.00		★225,019
W. A. Dawson, Editor; Consolidated Press, Ltd., Publisher, 73 Richmond St.							
Canadian Homes and Gardens.....	Monthly.....Home & Gard....	1923	4	24	168	2.00	★10,143
J. H. Hodgins, MacLean Publishing Co., Ltd., 481 University Ave.							
Canadian Hospital.....	Monthly.....Hospitals.....	1924	2	42	140	1.00	Audit1,595
Controlled free distribution. Leonard Shaw, Sr., Editor; Canadian Hospital Publishing Co., 177 Jarvis St.							
Canadian Hotel Review and Restaurant	Monthly.....	1922	2	41	140	2.00	Audit4,516
Partly controlled free distribution. S. E. Caldwell, Editor; MacLean Publishing Co., Ltd., 481 University Ave.							
Canadian Insurance.....	Tuesday.....Insurance.....	1900	5	26	220	3.00	
H. M. Jackson, Editor; Stone & Cox, Ltd., Publisher, 80 George St.							
Canadian Machinery and Manufacturing News.....	Monthly.....	1905	3	24	140	2.00	Audit3,225
Partly controlled free distribution. James Breakey, Editor; MacLean Publishing Co., Ltd., 481 University Ave.							
Canadian Magazine.....	Monthly.....Gen'l Int.....	1823	3	27	143	1.00	★124,061
J. L. Rutledge, Editor; Hugh MacLean Publications, Ltd., 347 Adelaide St., W.							
Canadian Messenger.....	Monthly.....Catholic.....	1891	2	28	105	1.00	★44,235
Rev. J. I. Bergin, Ed.; The Canadian Messenger, Pub., 160 Wellesley Crescent.							
Canadian Metal and Metal- lurgical Industries	Monthly.....	1938	2	39	140	2.00	2,500
G. L. White, Editor; Westman Publications, Ltd., 366 Adelaide St., W.							
Canadian Motorist.....	Monthly.....Motoring.....	1914	2	42	143	1.00	†17,430
W. B. Hastings, Editor; Ontario Motor League, Publisher, 6 Adelaide St., E.							
Canadian Moving Picture Digest	Saturday.....Motion Pict.....	1915	3	28	143	2.00	1,500
Ray Lewis, Ed.; Canadian Mov'g Picture Digest Co., Ltd., Pub., 259 Spadina Ave.							
Canadian News + (Yiddish)....	Wed. & Sat.....Independent.....	1935	5	26	230	1.00	
Issued as a Canadian supplement of Jewish Daily Forward, Day, Jewish Morning Journal, Jewish American, New York City. M. Goldstick, Ed.; Canadian News Publishing Co., 525 Dundas St., W.							
Canadian Paint and Varnish Magazine	Monthly.....Paint Trade.....	1926	2	41	140	1.00	Audit2,143
Partly controlled free distribution. C. W. Hale, Editor; MacLean Publishing Company, Ltd., 481 University Ave.							
Canadian Pharmaceutical Journal	Semi-mo.....Pharmaceutic.....	1868	2	42	140	x1.00	Audit4,096
Partly controlled free distribution. A. E. Hanham, Editor; Canadian Pharmaceutical Assn., Pub., 43 Victoria St.							
Canadian Plumbing and Heating Journal.....	Monthly.....Plumb.&Heat.....	1932	3	31	158	Free	3,143
H. A. Rogers, Editor; H. A. Rogers & Co., Ltd., Pub., 26 Wellington St., East.							
Canadian Poultry Review.....	Monthly.....Poultry.....	1877	4	26	168	.50	†14,463
H. B. Donovan, Jr., Editor; H. B. Donovan Publishing Co., 184 Adelaide St., W.							
Canadian Printer and Pub- lisher	Monthly.....	1893	3	24	140	2.00	Audit1,702
Partly controlled free distribution. H. A. Nicholson, Editor; MacLean Publishing Co., Ltd., 481 University Ave.							
Canadian Public Health Journal	Monthly.....Med.&Hygienic.	1910	1	57	112	x2.00	3,255
Canadian Public Health Assn., Editor and Publisher, 105 Bond St.							
Canadian Purchaser.....	Monthly.....Pur. Agent.....	1922	3	27	140	x2.00	1,800
John Fullerton, Editor; Canadian Purchasing Agents Assn., Pub., 175 Jarvis St.							
Canadian Red Cross Junior....	Monthly.....Red Cross (Juv.)	1922	3	27	140	.50	34,000
Not issued during July and August. Miss Jean E. Browne, Editor; Canadian Red Cross Soc., Pub., 621 Jarvis St.							
Canadian School Journal.....	Monthly.....Educational.....	1921	2	36	112	1.00	
Partly free distribution. M. A. Campbell, Editor; Ontario School Trustees' and Ratepayers' Association, Publisher, 30 Bloor St., W.							
Canadian Silver Fox and Fur.....	Monthly.....Fur Farming....	1935	3	28	140	x1.00	†5,061
H. B. Donovan, Jr., Editor; Canadian Nat'l Silver Fox Breeders' Assn., Pub., 184 Adelaide St., W.							
Canadian Student V.....	6 ti. a year.....Coll. Relig.....	1918	2	28	98	.50	
Student Christian Movement of Canada, Publisher, 1164 Bay St.							
Canadian Teacher V.....	Monthly.....Educational.....	1896	2	30	112	2.00	5,000
L. R. Rorke, Editor; Educational Publishing Company, Ltd., 36 Shuter St.							
Canadian Telephone Journal.....	Monthly.....Telephone.....	1934	3	27	140	2.00	
Controlled free dist. H. A. Rogers, Editor; H. A. Rogers & Co., Ltd., Pub., 26 Wellington St., East.							1,233
Canadian Transportation.....	Monthly.....	1898	3	28	140	2.00	★1,784
Edwin Winfield, Editor; Acton Burrows Co., Publisher, 70 Bond St.							

Circulation—★June and March A.B.C. Statements; †P.O. Statement; Bold face, sworn; ‡Publisher's Report; Light face, estimated. + Uses Mats. ◊ Nonpareil cms. 12 to inch. ▽ Gate lines, 14 to inch. √ Issued only during academic year. xSubscription included in membership fee.

**ONTARIO**

**Directory of Newspapers and Periodicals, 1939**

Publication	Frequency	Year	Estab	Cols	Width	Depth	Sub	Circ
<b>TORONTO (Continued)</b>								
Canadian Underwriter	Semi-mo.	1933	3	26	140	3.00	Audit	5,149
Partly controlled free distribution.								
C. R. Ellis, Editor; Jardine & Young, Ltd., Publishers, 8 Colbourne St.								
Canadian Veteran	See Canadian Veteran							
Montreal, Quebec.								
Canadian Woodworker and Furniture Manufacturer	Monthly	1908	2	43	140	2.00		1,332
Partly controlled free distribution.								
L. R. Wright, Ed.; Hugh MacLean Publications, Ltd., Pub., 347 Adelaide St., W.								
Catholic Register and Canadian Extension	Thursday	1910	8	25	304	2.00		
Henry Somerville, Ed.; Catholic Register & Canadian Extension, Pub., 67 Bond St.								
Challenge, The	Weekly	1932	4	26	168	1.00		17,500
N. A. MacEachern, Editor; Presbyterian Publications, 73 Simcoe St.								
Chatelaine	Monthly	1928	4	27	175	1.00	★	225,409
Byrne Hope Sanders, Editor; MacLean Pub. Co., Ltd., 481 University Ave.								
China	Monthly	1919	3	26	140	.50		23,500
Partly free distribution. Not issued during July and August.								
Rev. A. Chafe, Editor; St. Francis Xavier China Mission Seminary, Publisher.								
Chinese Times (Chinese)	Evg. ex. Sun.	1927	6	42	224	10.00		
Jack Jung, Editor; Chinese Times Pub. Co., Ltd., 11 B Elizabeth St.								
Chronicle	Thursday	1915	5	25	210	1.00		
Controlled free distribution.								
T. Snodgrass, Editor; Wilson Publishing Company, Ltd., 73 Adelaide St., W.								
Clarion	Evg. ex. Sun.	1936	8	24	301	9.00		\$17,136
Prints national edition outside of Toronto, issued morning.								
T. C. Sims, Editor; Clarion Publishing Association, 43 Scott St.								
Clarion Weekly	Saturday	1936	5	24	224	2.00		\$16,346
J. M. Clarke, Editor; Clarion Publishing Assn., 43 Scott St.								
Clay Products News and Ceramic Record	Monthly	1926	3	28	140	1.00	Audit	2,989
Gordon C. Keith, Editor; Keith Publishing Co., 49 Turner Rd.								
Commercial News and Building Record	Morn. ex. Sat. & Sun.	1927	7	25	287	20.00	Audit	3,201
A. C. Jameson, Editor; Daily Commercial News, Ltd., Publisher, 65 Pearl St.								
Cost and Management (no adv.)	Monthly	1926	1	48	93	5.00		
W. A. McKague, Editor; Canadian Society of Cost Accountants and Industrial Engineers, Publisher, Toronto Harbour Bldg.								
Curtain Call	Monthly	1929	3	26	126	1.00		5,500
Partly free distribution.								
Not issued June, July, August, September.								
Mona Coxwell, Editor and Publisher, 480 University Ave.								
Dominion Independent Odd Fellow and Rebekah	Monthly		3	30	145	1.50		
A. Maccomb, Editor and Publisher, 364-370 Richmond St., West.								
Dominion Law Reports	Weekly	1912	1	48	102	36.00		
Canada Law Book Company, Ltd., Publisher, 417 Terminal Bldg.								
Drug Merchandising	Semi-mo.	1920	3	27	140	2.00	Audit	4,246
Partly controlled free distribution.								
F. M. Shore, Editor; MacLean Publishing Co., Ltd., 481 University Ave.								
East Toronto Weekly	Thursday	1918	8	24	290	1.50		\$2,000
Free dist. \$17,850								
A. L. Deachman, Editor; East Toronto Weekly, Pub., 1342 Danforth Ave.								
Echoes	Quarterly	1900	4	26	175	.50	★	13,921
Mrs. Mary Agnes Pease, Editor; Imperial Order Daughters of the Empire, Publisher, 182 Lowther Ave.								
Economist	Monthly	1887	2	40	126	2.00		
Charles Priestman, Editor; Economist Printing and Publishing Company, Ltd., 180 Adelaide St., West.								
Electrical Appliances and Supplies	Monthly	1925	2	43	140	2.00		3,184
Partly controlled free distribution.								
Osborne Mitchell, Ed.; Hugh C. MacLean Publications, Ltd., 347 Adelaide St., W.								
Electrical Digest	Monthly	1932	3	30	140			3,100
J. M. Muir, Editor; Muir Publications, 2 College St. Controlled free dist.								
Electrical News and Engineering	Semi-mo.	1891	2	43	140	2.00		3,989
Partly controlled free distribution.								
O. S. Mitchell, Editor; Hugh C. MacLean Publications, Ltd., 347 Adelaide St., W.								
Engineering and Contract Record	Wednesday	1888	2	43	140	3.00		3,285
Partly controlled free distribution.								
J. P. Russell, Editor; Hugh C. MacLean Publications, Ltd., 347 Adelaide St., W.								
Evangelical Christian	Monthly	1904	3	27	134	2.00		
Rowland V. Bingham, Editor; Religious Press Assn., Pub., 13th and Market Sts., Philadelphia, Pa.								
Farmer Magazine	Monthly	1909	4	26	175	.50	★	101,361
C. H. Hodge, Editor; Consolidated Press, Ltd., Publisher, 73 Richmond St., W.								
Financial Post, The	Saturday	1907	8	24	295	5.00	★	18,235
Floyd S. Chalmers, Editor; McLean Pub. Co., Ltd., 481 University Ave.								
Fragment (no adv.)	Quarterly	1920	2		112	x.40		\$2,600
Amputations Assn. of Canada, Pub., 62 St. Albans St.								
Freemason	Bi-monthly	1879	3	26	140	1.00		
R. Charter, Editor; The Freemason, Publisher; 427 Wellesley St.								

Circulation—★June and March A.B.C. Statement; \$P.O. Statement; Bold face, sworn; †Publisher's Report; Light face, estimated. + Uses Mats. ◇ Nonpareil ems, 12 to inch. ▽ Agate lines, 14 to inch. x Subscription included in membership fee.

Directory of Newspapers and Periodicals, 1939

ONTARIO

TORONTO (Continued)		Estab	Cols	Width	Depth	Sub	Circ
Furniture and Furnishings.....Monthly.....Furniture.....	1911	2	42	140	2.00		
Hugh C. MacLean Publications, Ltd., 347 Adelaide St., W.							
Fur Trade Journal of Canada.....Monthly.....(Fur Trade & Fur Farming)	1923	3	26	140	x1.00		\$2,714
Robert G. Hodgson, Editor and Publisher, Box 31, Toronto 2.							
Garage Operator.....Monthly.....Automotive Repair.....	1934	3	26	140	Free		5,842
E. J. Wadham, Editor; Hart-Wadham, Publishers, 64 Wellington St., W.							
General Merchant of Canada.....Quarterly.....Gen. Stores.....	1928	3	27	140	1.00		
MacLean Publishing Company, Ltd., 481 University Ave.							
Globe and Mail+.....Morn.ex.Sun...Independent.....	1844	8	24	308	9.00	★	154,664
A. A. McIntosh, Editor; Globe Printing Co., Publisher, King and York Sts.							
Glos Pracy+.....Saturday.....Independent.....	1932	7	26	280	2.00		\$5,786
A. Morski, Editor; Polish Peoples Press, Publisher, 544 King St., W.							
Gold.....Monthly.....Mining.....	1933	4	27	168	1.00		
F. J. Beech Publishing Co., Ltd., 1188 Phillips Place, Montreal, Canada.							
Hardware and Metal.....Fntly.(Sat.)..Hardware.....	1888	3	29	140	2.00		★2,747
James Thomson, Editor; MacLean Publishing Co., Ltd., 481 University Ave.							
Hardware in Canada.....Monthly.....Hardware.....	1909	2	42	140	1.00		3,571
Partly controlled free distribution.							
A. H. Boyd, Editor; Wrigley Publications, Ltd., 137 Wellington St., W.							
Health.....Quarterly.....Health.....	1934	3	27	140	x.50	Audit	10,228
Partly controlled free distribution.							
Dr. Gordon Bates, Editor; Health League of Canada, Publisher, 105 Bond St.							
Hebrew Journal (Yiddish).....Morn.ex.Sat...Independent.....	1912	7	27	287	9.00		21,668
S. M. Shapiro, Editor; Journal Publications of Toronto, Ltd., 542 Dundas St., W.							
Holstein-Friesian Journal.....Monthly.....Dairy Cattle.....	1938	3	28	140	1.00		4,574
H. J. Colson, Editor; Donovan Publications, 184 Adelaide St., West.							
Horizon.....Bi-monthly.....(Medical & Social Service)	1935	3	30	140	x.60	Free dist.	
R. W. Hopper, Editor; Ontario Soc. for Crippled Children, Pub., 15 Queens Park.							
Hotel and Restaurant Management.....Monthly.....Hotel & Rest'nt.	1933	3	27	140	2.00	Audit	5,097
Partly controlled free distribution.							
E. F. Damudi, Editor; Jardine & Young, Ltd., Pubs., 8 Colborne St.							
Independent Forester (no adv.).....Monthly.....Frat. Insurance.....	1931	3	27	133	x1.00		130,000
W. W. Dunlop, Editor; Independent Order of Foresters, Publisher, Temple Bldg.							
Industrial Canada.....Monthly.....Industrial.....	1900	2	42	140	x4.00	Audit	4,262
Partly controlled free distribution.							
W. A. Craick, Editor; Canadian Manufacturers' Association, Inc., Publisher, Bank of Hamilton Bldg.							
Insurance and Financial Review.....Monthly.....(Insurance, Banking & Fin.)	1904	2	40	130	2.00		
F. McPhillips, Editor and Publisher, 137 Wellington St., W.							
Jewish Standard.....Monthly.....Jewish Int.....	1930	4	26	175	1.00		3,000
M. Z. R. Frank, Editor and Publisher, 31 Willcocks St.							
Jobber News.....Monthly.....Auto Job & Sales	1931	4	24	175	Free		1,404
E. J. Wadham, Editor; Hart-Wadham Publishers, 64 Wellington St., W.							
Journal of the Canadian Dental Assn. (Eng. & Fr.).....Monthly.....Dental.....	1935	2	28	105	3.00		4,500
Dr. M. H. Garvin, Editor; Canadian Dental Assn., Pub., 73 Richmond St., W.							
Journal of the Ontario Dental Association.....Monthly.....Dental.....	1925	1	52	80	1.00		\$1,950
F. J. Conboy, Editor; Ontario Dental Assn., Publisher, 86 Bloor St., W.							
Journal of the Royal Astronomical Soc'y of Canada (no adv.).....Monthly.....Astronomical.....	1907	1	50	92	x2.00		
Dr. C. A. Chant, Editor; Royal Astronomical Soc. of Canada, Pub., 198 College St.							
Journal, Royal Architectural Institute of Canada.....Monthly.....Architectural.....	1924	2	42	140	x2.00		1,000
Prof. E. R. Arthur, Editor; Royal Architectural Institute of Canada, Pub., 57 Queen St., W.							
Kamf, Der+ (Yiddish).....Friday.....Labor.....	1926	8	24	278	2.00		
T. Gershan, Ed.; Kamf Publishing Assn., 349 Spadina Ave.							
Kennel and Bench.....Monthly.....Dogs.....	1888	3	27	140	2.00		\$2,086
D. E. Jones, Editor; Canadian Kennel Club, Inc., Publisher, 25 Melinda St.							
Kingston Road and Main Street Herald+.....Thursday.....Independent.....	1922	7	26	280	1.00		7,000
Free distribution.							
Ernest Bray, Editor; Wilson Publishing Co., 327 Willow Ave.							
K-Ray Magazine.....Monthly.....Kiwan.Internat.	1924	2	24	90	x.60		3,250
Alexander Deachman, Ed.; O-Q-M. District of Kiwanis, Pub., 1342 Danforth Ave.							
Labor Leader+.....Fntly.(Fri.)..Labor.....	1919	8	24	294	1.50		
H. Lewis, Editor; Labor Leader Publishing Company, Ltd., 64 Duke St.							
Laundry and Dry Cleaning Journal of Canada.....Monthly.....(Laundry & Dry Cleaning)	1921	2	42	140	2.00	Audit	1,587
Partly controlled free distribution.							
G. L. White, Editor; Westman Publications, Ltd., Pub., 366 Adelaide St., W.							

Circulation—★Sept. A.B.C. Statement; ★June and March A.B.C. Statements; §P.O. Statement; Bold face, sworn; †Publisher's Report; Light face, estimated. + Uses Mats. ◇Nonpareil ems, 12 to incl. ▽Agate lines, 14 to incl. xSubscription included in membership fee.

**ONTARIO**

**Directory of Newspapers and Periodicals, 1939**

TORONTO (Continued)		Estab	Cols	Width	Depth	Sub	Circ
Liberty Magazine.....	Saturday.....Inform.&Fict.....	1932	3	28	143	2.00	★218,640
Fulton J. Oursler, Editor; Liberty Publishing Corporation of Canada, Ltd., 137 Wellington St., West.							
Life Underwriters News.....	Monthly.....Life Ins.....	1914	3	26	140	4.00	
L. W. Dunstall, Editor; Life Underwriters Assn. of Canada, Pub., 901 Commerce and Transportation Bldg.							
Living Message.....	Monthly.....Missionary.....	1887	2	32	98		\$19,609
Grace Evans, Editor; Industrial and Educational Pub. Co., 263 Adelaide St., W.							
MacLean's Magazine.....	Semi-mo.....Gen'l Int.....	1896	4	27	175	1.00	★270,058
W. A. Irwin, Editor; MacLean Publishing Co., Ltd., 481 University Ave.							
Magazine Digest.....	Monthly.....{Book & Mag. Condensations	1930	2	24	84	3.00	No adv.
Magazine Digest Publishing Co., Ltd., 137 Wellington St., W.							
Manufacturing and Indus- trial Engineering .....	{Monthly.....Indus.Mfg.Eng. Controlled free distribution.	1926	2	42	140	2.00	2,985
Gordon C. Keith, Editor; Keith Publishing Co., 66 Temperance St.							
Marketing.....	Saturday.....{Adv.&Sales Management	1908	4	27	168	2.00	★1,909
J. L. Love, Editor; W. A. Lydiatt, Publisher, 119 York Jt.							
Masonic Sun.....	Monthly.....Masonic.....	1897	3	26	140	1.00	2,000
B. M. Pearce, Editor and Publisher, 47 Yonge St.							
Mayfair.....	Monthly.....Society.....	1926	4	24	168	2.00	★9,417
J. H. Hodgins, Editor; MacLean Publishing Co., Ltd., 481 University Ave.							
Men's Wear Merchandising..	Monthly.....Clothing.....	1910	3	32	159	1.00	2,025
Partly controlled free distribution. S. E. Caldwell, Editor; MacLean Publishing Co., Ltd., 481 University Ave.							
Missionary Monthly.....	Monthly.....United Church.....	1889	2	30	112	.50	\$50,727
Mrs. J. H. Turnbull, Editor; The Women's Missionary Society of the United Church of Canada, Publisher, 433 Wesley Bldg.							
Modern Advertising.....	Monthly.....Adv. & Display.....	1933	3	27	140	1.00	2,110
Partly controlled free distribution. Britton McCammon, Editor; Wrigley Publications, Ltd., 137 Wellington St., W.							
Modern Hairdressing and Beauty Culture .....	{Monthly.....{Hairdress.& Beauty Cult. Controlled free dist.	1925	2	42	140		6,260
Harvey A. Jones, Editor; Fullerton Publishing Co., Ltd., 175 Jarvis St.							
Modern Power and Engi- neering in Canada .....	{Monthly.....Power.....	1907	3	26	140	1.25	Audit6,089
Partly controlled free distribution. J. Breakey, Editor; MacLean Publishing Co., Ltd., 481 University Ave.							
Monetary Times.....	Saturday.....Financial.....	1867	4	25	163	3.00	Audit5,261
Partly controlled free distribution. Warren Sellers, Editor; Monetary Times Printing Company of Canada, Ltd., Publisher, 341 Church St.							
Motor Magazine.....	10 ti. a year....Auto Indus.....	1933	3	28	140	2.00	8,009
W. R. Campbell, Editor; Consolidated Press, Ltd., Pub., 73 Richmond St., West.							
Motor Truck and Equipment..	Monthly.....{Truck Owners & Operators	1934	4	26	175	1.00	558
A. B. Kerr, Editor and Publisher, 30 Duncan St. Controlled free dist. 1,955							
National News.....	Monthly.....Grocery.....	1925	8	25	300	Free	\$8,529
J. L. Wyckoff, Editor; Service to Retailers Division of National Grocers Co., Ltd., Pub., 21 Front St., E.							
New Commonwealth.....	Saturday.....Farm-Labor.....	1890	7	24	287	2.00	5,104
Graham Spry, Editor; New Commonwealth Pub. Co., 225 Richmond St., W.							
New Outlook.....	Friday.....Un.Ch.of Can.....	1829	3	27	147	2.00	13,500
G. R. Cragg, Editor; United Church of Canada, Publisher, 299 Queen St., W.							
Northern Miner.....	Thursday.....Mining Indus.....	1915	4	32	238	3.00	★17,714
Richard Pearce, Editor; Northern Miner Press, Ltd., 122 Richmond St., W.							
Ontario Milk Producer.....	Monthly.....Dairy Farm.....	1924	3	28	140	x1.00	19,210
Dr. J. B. Reynolds, Editor; Ontario Whole Milk Producers League, Pub., 88 Avenue Rd. 2 42 140							
Ontario Secondary School Teachers Feder'n Bulletin	{Bi-monthly.....Education.....	1917	2	26	98	x1.00	4,000
N. R. Fallis, Editor; Ontario Secondary Teachers Fed'n, Pub., 30 Bloor St., W.							
Onward (no adv.).....	Saturday.....Juv.Sun.School..		4	27	200	1.00	
George Little and Archer Wallace, Editors; United Church of Canada, Publisher, 299 Queen St., W.							
Oral Health.....	Monthly.....Dental.....	1911	2	24	98	2.00	3,820
Dr. Thomas Cowling, Editor; Current Pub., Ltd., 23 Scott St. Controlled free dist.							
Pathfinder.....	Monthly.....{Young Peoples Societies.....	1910	2	24	91	1.00	7,100
Geo. A. Little, D.D., Editor; United Church Publishing House, 299 Queen St., W.							
Pottery, Glass, Housefur- nishes and Toys.....	{Monthly.....{Pottery,Glass, H.Furn.Toys	1908	2	40	136	2.00	
M. T. Lester Publishing Company, 167 Dawlish Ave.							
Presbyterian Record.....	Monthly.....Presbyterian.....	1875	2	30	112	1.00	
Rev. W. M. Rochester, Editor; Presbyterian Church in Canada, Pub., 372 Bay St.							
Property Owner and Build- ing Maintenance .....	{Semi-mo.....{Real Estate Bldg. Mainten.	1929	4	28	168	x1.00	
Harold W. Thompson, Editor; Thompson Publications, 325 Yonge St.							

Circulation—★Sept. A.B.C. Statement; ★June and March A.B.C. Statements; §P.O. Statement; Bold face, sworn; †Publisher's Report; Light face, estimated. + Uses Mats. ♦Nonpareil ems. 12 to inch. ▽Agate lines, 14 to inch. xSubscription included in membership fee.

TORONTO (Continued)	Estab	Cols	Width	Depth	Sub	Circ
Protestant Action..... Monthly..... Prot. Patriotic.....	1936	4	26	170	1.00	
L. H. Saunders, Editor; Protestant Action, Publisher, 129 Adelaide St., W.						
Quill and Quire..... Monthly.....	1935	3	27	140	2.50	
Booksellers & Stationers Controlled free dist.						
N. M. Seccombe, Editor; Current Publications, Ltd., 23 Scott St.						
Radio and Electrical Sales..... Bi-monthly.....	1923	2	42	140	1.00	5,000
Partly controlled free distribution. {Radio Trade & Elec. Home Equipment}						
G. B. Wrigley, Editor; Wrigley Publications, Ltd., 137 Wellington St., W.						
Radio Trade-Builder..... Monthly..... Radio Trade.....	1924	2	32	122	2.00	4,990
Partly controlled free distribution. Osborne Mitchell, Ed.; Hugh C. MacLean Publications, Ltd., 347 Adelaide St., W.						
Retail Grocer and Provisioner..... Monthly..... Grocery.....	1910	3	27	140	1.00	4,185
Partly controlled free distribution. W. J. Bryans, Editor; Wrigley Publications, Ltd., 137 Wellington St., W.						
Sanitary Age..... Monthly.....	1923	3	26	140	1.00	Audit 3,536
Partly controlled free distribution. {Plumb. Heat. Vent. & Air Cond.....}						
E. R. Gauley, Editor; Age Publications, Ltd., 31 Willcocks St.						
Sanitary Engineer, Plumber & Steamfitter of Canada } Monthly.....	1907	2	42	140	1.00	Audit 3,071
Partly controlled free distribution. James Thomson, Editor; MacLean Publishing Co., Ltd., 481 University Ave.						
Saturday Night..... Saturday.....	1887	6	26	275	4.00	★30,436
{Comment & Opinion} B. K. Sandwell, Ed.; Consolidated Press, Ltd., Pub., Richmond and Sheppard Sts.						
School, The V..... Monthly..... Educational.....	1912	1	54	98		★6,087
Printed in two editions, Elementary and Secondary. Sub. price \$1.50 each. Ontario College of Education, Pub., 371 Bloor St., W.						
School Progress..... Monthly.....	1932	3	29	140	2.00	Audit 3,225
{Educ. & School Equip.} Not issued in August. Partly controlled free distribution.						
H. F. Coles, Editor; H. F. Coles and J. D. Welsh, Publishers, 2 College St.						
Sentinel..... Semi-mo..... Protestant.....	1876	5	23	200	1.00	7,662
W. J. Armstrong, Editor; British America Publishing Company, Ltd., Room 201, 73 Adelaide St., W.						
Service Funeraire Canadien } Quarterly.....	1934	2	42	140		\$150
{(French) } Funeral Direct..... Controlled free dist. \$350						
Subscription \$1.00 for two years. James O'Hagan, Jr., Editor; James O'Hagan & Co., Pubs., 60 Front St., W.						
Shantyman..... Monthly..... Missionary.....	1909	5	24	224	.50	
Free dist. W. H. Adamson, Editor; Shantymen's Christian Assn., Pub., 366 Bay St.						
Shareholder..... Monthly.....	1924	3	26	140		
{Co-op. Retail} Controlled free distribution. {Druggists} Drug Trading Co., Ltd., Publisher, King and Ontario Sts.						
Shing Wah Po Daily News+ } Evg.ex.Sun.....	1916	6	39	224	12.00	\$6,859
{(Chinese) } Nationalist W. C. Wong, Editor; Shing Wah Po Publishing Co., Ltd., 149 Queen St., W.						
Shoe and Leather Journal..... Monthly..... Footwear.....	1888	2	42	140	2.00	
T. E. Turner, Editor; Hugh C. MacLean Publications, Ltd., 347 Adelaide St. W.						
Social Welfare..... Quarterly..... Social Welfare.....	1918	2	42	140	.75	
Rev. C. E. Silcox, Ed.; Social Service Council of Canada, Pub., 37 Bloor St., W.						
Sport Goods Journal of Canada } Monthly.....	1923	3	27	140	1.00	2,994
Sport Goods..... L. W. Holbrook, Ed.; Canadian Bicycle and Sport Goods Assn., Pub., 177 Jarvis St.						
Star+..... Evg.ex.Sun..... Independent.....	1892	8	24	308	9.00	★★215,264
Star+..... Saturday..... Ind. Liberal.....	1910	8	24	308	6.00	★★322,903
G. H. Maitland, Editor; Toronto Star, Ltd., Pub., 80 King St., W.						
Stylewear Review, Incorporating Dry Goods Review } Monthly.....	1887	2	50	157	1.00	
{Women's Wear, Dry Goods} Controlled free dist. 2,600						
P. Cornwall, Editor; MacLean Publishing Company, Ltd., 481 University Ave.						
Telegram+..... Evg.ex.Sun..... Independent.....	1876	8	24	308	9.00	★★136,642
C. O. Knowles, Editor; J. Ross Robertson Estate, Pub., 227 Bay St.						
Times+..... Friday..... Independent.....	1935	8	24	283	Free	
D. B. Kay, Editor; Charters Pub. Co., Ltd., 1153 St. Clair Ave., W.						
Trader and Canadian Jeweler..... 8 ti. a year..... Jewelry.....	1879	2	32	154	1.00	1,967
N. Leach, Editor; Consolidated Press, Ltd., Pub., Richmond and Shepherd Sts.						
Trade Unionist..... Monthly..... Labor.....	1921	7	26	287	1.00	
M. F. Tumpane, Editor; Trade Unionist, Publisher, 30 Vermont Ave.						
Transport News..... Monthly.....	1932	3	27	140	x1.00	\$1,300
{Motor Trans. Industry} Controlled free dist. \$1,700						
J. M. Fraser, Ed.; Automotive Transp. Assn. of Ont., Pub., 111 Wellington St., W.						
Trinity University Review..... Monthly..... Collegiate.....	1888	1	54	122	1.50	1,050
Not issued during May, June, August, September. Students of Trinity College, Editors and Publishers, Trinity College.						
Ukrainian Toiler+ (Ukrain.)..... Friday..... Conservative.....	1935	6	26	280	1.50	\$3,500
M. Hethman, Editor; Ukrainian Publishing Co., 510 King St., W.						
United Church Record and Missionary Review..... Monthly.....	1925	3	26	134	.50	
{United Church..} 2 39 134						
Rev. Denzil G. Ridout, Editor; United Church of Canada, Pub., 299 Queen St., W.						

Circulation—★Sept. A.B.C. Statement; ★June and March A.B.C. Statements; \$P.O. Statement; Bold face, sworn; †Publisher's Report; Light face, estimated. +Uses Mats. ⊕Nonpareil ems. 12 to inch. ∇Agate lines. 14 to inch. †Issued only during academic year. xSubscription included in membership fee.

**ONTARIO**

Directory of Newspapers and Periodicals, 1939

TORONTO (Continued)		Estab	Cols	Width	Depth	Sub	Circ
University of Toronto	} Monthly.....Coll. Alumni.....	1901	3	26	140	x3.00	\$4,200
Monthly v.....							
Byron F. Wood, Editor; Alumni Federation of the University of Toronto, Publisher, 43 St. George St.							
University of Toronto	} Quarterly.....Cur.Events,Lit..	1931	1	51	91	2.00	
Quarterly.....							
University of Toronto Press, Pub., Univ. of Toronto.							
Vapaa Sana (Free Press) +	} Wed. & Sat.....Independent.....	1931	6	26	196	2.75	\$3,450
(Finnish).....							
K. G. Asiola, Editor; Vapaa Sana Press, Ltd., Publisher, 260 Spadina Ave.							
Varsity, The v.....	} Morn.ex.Sat. Collegiate.....	1881	7	27	250	1.00	
Not issued from March 15th to September 20th.							
Students Administrative Councils, Publishers, University of Toronto.							
War Cry (no adv.).....	Saturday.....Salv. Army.....	1884	4	26	189	2.50	
Salvation Army Printing House, Publisher, 18 Albert St.							
West Toronto Weekly +.....	Thursday.....Independent.....	1921	8	24	290	1.50	1,000
							Free dist.
Samuel Wilson, Editor; Charters Publishing Co., Ltd., 2938 Dundas St., W.							
<b>TOTTENHAM (G4 1/2)</b> , pop. 566; Dufferin-Simcoe Elec. Dist. (C). 35 m NW of Toronto. CN; CP RRs. Creamery; grist, planing mills. Timber. Diversified farming.							
Sentinel.....	Thursday.....Independent.....	1864	6	26	280	2.00	\$750
R. A. Semple, Editor and Publisher.							
<b>TRENTON (L4)</b> , pop. 6,276; Hastings South Elec. Dist. (EC). On Trent River, 62 m NE of Kingston. CN; CP RRs. Steamboat connections. Manufactures silver-plated ware, worsteds, paper, men's trousers, flour, egg fillers and cases. Cannery; cooperage. Timber. Diversified farming.							
Courier-Advocate +.....	Wednesday.....Independent.....	1854	8	24	280	1.50	
Harry M. Moore, Editor and Publisher.							
Quinte Sun +.....	Wednesday.....Independent.....	1920	5	24	224	1.00	
J. S. Cowan, Editor; Jarrett Printing and Publishing Co.							
<b>TWEED (M3 1/2)</b> , pop. 1,271; Hastings South Elec. Dist. (EC). 131 m E of Toronto. CP; CN RRs. Wooden pump factory; flour, saw, planing mills; creamery; foundries. Diversified farming. Grain, live stock.							
News +.....	Thursday.....Independent.....	1887	6	26	276	1.50	1,109
S. R. Curry, Editor and Publisher.							
<b>UXBRIDGE (H4)</b> , pop. 1,325; Muskoka-Ontario Elec. Dist. (N). 25 m NW of Oshawa. CN RR. Creamery; flour, grist-mills. Stock, dairy, grain farms.							
Times-Journal.....	Thursday.....Independent.....	1869	7	26	301	2.00	1,252
Harold J. Cave, Editor and Publisher.							
<b>VANKLEEK HILL (R1)</b> , pop. 1,380; Prescott Elec. Dist. (NE). 70 m NE of Ottawa. CN; CP RRs. Cheese, sash and door, monument factories; grist, planing mills. Timber. Collegiate Institute. Agriculture. Grain, hay, live stock.							
Eastern Ontario Review.....	Thursday.....Independent.....	1858	7	25	315	2.00	1,000
A. Boyer, Editor and Publisher.							
<b>WALKERTON (D4)</b> , pop. 2,421; Grey-Bruce Elec. Dist. (W). On Saugeen River, 65 m N of Guelph. CN; CP RRs. Milk product, sash and door, spool and bobbin factories; flour, sawmills; foundries. Timber. Farming. Live stock, dairy, poultry products.							
Herald-Times +.....	Thursday.....Independent.....	1860	8	26	308	2.00	
J. A. Wesley, Editor and Publisher.							
<b>WALKERVILLE (A8)</b> , pop. 10,105; Essex East Elec. Dist. (SW). On Lake St. Clair, with steamboat connections. Adjoining Windsor. Ferry to Detroit, Mich. Wab; PM; CN RRs. Automobile and automobile parts factory; distillery; bridge works. Agriculture. Corn, tobacco, onions.							
News +.....	Thursday.....Independent.....	1920	5	24	217	Free	
Charles Clark, Editor; News Publishing Co.							
<b>WALLACEBURG (B7)</b> , pop. 4,326; Lambton-Kent Elec. Dist. (SW). On Sydenham River, 18 m NW of Chatham. PM RR. Manufactures beet-sugar; flour; glass; barrels; die casting; brass products. Foundry; bottling works; shipyard. Timber. Agriculture. Wheat, beets.							
News.....	Thursday.....Independent.....	1896	7	27	308	1.20	
Colwell Bros., Editors and Publishers.							
<b>WARKWORTH (L4)</b> , pop. x600; Northumberland Elec. Dist. (SEC). 25 m W of Belleville. Railroad station, Hastings. CN RR. Saw, flour, chopping mills. Farming.							
Journal.....	Wednesday.....Non-partisan.....	1892	6	25	280	1.00	1,600
W. H. Henry, Editor and Publisher.							
<b>WATERDOWN (G6)</b> , pop. 921; Wentworth Elec. Dist. (S). 5 m NW of Hamilton. CP RR. Jam and jelly factory; cooperage; nurseries. Diversified farming. Grain, potatoes, apples.							
Review.....	Thursday.....Independent.....	1918	6	26	280	1.00	
G. H. Greene, Editor; Waterdown Review, Publisher.							
<b>WATERLOO (E6)</b> , pop. 8,095; Waterloo North Elec. Dist. (SWC). Near Grand River, 2 m NW of Kitchener. CN; GR RR. Manufactures threshers, shirts, underwear, barrels, kegs, cotton felt, mattresses, gloves, furniture, brooms, cutting dies, boxes, amplifiers. Distillery; brewery. Waterloo College. Diversified farming.							
Chronicle +.....	Tues. & Fri.....Independent.....	1856	7	25	315	2.00	3,223
R. S. Bean, Editor; David Bean & Sons, Ltd., Publisher.							
<b>WATFORD (C7)</b> , pop. 979; Lambton-Kent Elec. Dist. (SW). 35 m W of London. CN RR. Wire works, sleigh factory; chopping mill. Diversified farming.							
Guide-Advocate.....	Friday.....Independent.....	1875	7	26	280	1.50	1,150
W. C. Aylesworth, Editor and Publisher.							

Circulation—★June and March A.B.C. Statements; †P.O. Statement; Bold face, sworn; ‡Publisher's Report; Light face, estimated. + Uses Mats. ◇ Nonpareil ems. 12 to incl. ▽ Agate lines. 14 to incl. Population—1931 Census; × Dun & Bradstreet estimate. √ Issued only during academic year. x Subscription included in membership fee.

	Estab	Cols	Width	Depth	Sub	Circ
<b>WEBBWOOD</b> , pop. ×451; Algoma East Elec. Dist. (NW). 50 m W of Sudbury. CP RR. Bank, Massey. Lumbering. Agriculture. Record.....Thursday.....Independent.....1934 7 26 276 1.00 F. W. Rickaby, Editor and Publisher.						
<b>WELLAND</b> (H7), pop. 10,709; Welland Elec. Dist. (S). On Welland River and Canal, 15 m S of St. Catharines. CN; MC; TH&B; WAB RRs. Steamboat connections. Manufactures cotton cloth, structural steel, seamless pipe, binder twine, hard rubber goods, fertilizer, electrical equipment, ferro alloys, carbon electrodes, calcium carbide. Bottling, boiler works; foundries. Natural gas wells. Poultry, dairy, fruit, truck farms. Welland-Port Colborne } Evg.ex.Sun.....Independent.....1863 8 25 287 7.80 Tribune+ ..... } Henry J. Foster, Editor; Welland Publishers, Ltd. 4,997						
<b>WELLESLEY</b> (E6), pop. ×750; Waterloo North Elec. Dist. (SW). 12 m NW of Kitchener. Railroad station, Baden. CN RR. Cheese manufactured. Feed, chopping mills. Canada Lutheran.....Monthly.....Lutheran.....1911 2 42 126 .75 Rev. W. A. Mehlenbacher, Editor; Canada Lutheran Pub. Board. 1,250						
<b>WESTON</b> (G5), pop. 4,723; York South Elec. Dist. (SC). 9 m NW of Toronto. CN; CP RRs. Manufactures toilet ware, paint, resin, bricks, sashes, doors, stoves, electric ranges, hardwood flooring. Diversified farming. Times and Guide+.....Wednesday.....Independent.....1912 8 24 294 1.50 Howard Chamberlain, Editor; Charters Publishing Company, Ltd. 4,715						
<b>WESTPORT</b> (O3), pop. 753; Leeds Elec. Dist. (E). 35 m W of Brockville. CN RR. Butter, cheese, cement block factories. Mirror+.....Thursday.....Independent.....1893 6 26 280 1.50 A. P. Niblock, Editor; Westport Mirror, Publisher.						
<b>WHEATLEY</b> (B8), pop. 798; Kent Elec. Dist. (SW). On Lake Erie, 8 m NE of Leamington. PM RR. Saw, feed, chopping mills; creamery. Fisheries. Diversified farming. Journal+.....Thursday.....Independent.....1895 6 26 276 1.50 T. F. Epplert, Editor; Epplert Bros., Publishers.						
<b>WHITBY</b> (H5), pop. 5,046; Ontario Elec. Dist. (C). On Lake Ontario, 4 m W of Oshawa. CN; CP RRs. Railroad name, Whitby Junction on CN RR. Port of entry. Manufactures saddlery hardware, leather gloves, blankets, shoe laces, straps, lumber. Tannery. Collegiate Institute; Ontario Ladies College. Diversified farming. Live stock; fruit, truck crops. Gazette and Chronicle+.....Thursday.....Independent.....1864 8 24 294 1.50 J. H. Ormiston, Editor; Times Publishing Co. of Oshawa, Ltd.						
<b>WIARTON</b> (D3), pop. 1,949; Bruce Elec. Dist. (W). On Georgian Bay, 150 m E of London. CN RR. Flour, chopping mills; net-float factory; creamery. Timber. Resort. Agriculture. Grain, hay. Canadian Echo+.....Thursday.....Independent.....1879 6 26 273 2.00 Mrs. E. A. Duncan, Editor; Canadian Echo Company, Publisher. 779						
<b>WINCHESTER</b> (Q2), pop. 1,027; Grenville-Dundas Elec. Dist. (E). 32 m SE of Ottawa. CP RR. Cheese, sash and door factories; grist, planing mills. Agriculture. Dairy, poultry products. Press.....Thursday.....Independent.....1887 7 26 308 1.50 James H. Ross, Editor and Publisher.						
<b>WINDSOR</b> (A8), pop. 63,108; Essex East Elec. Dist. (SW). 110 m SW of London on Detroit River, opposite Detroit, Mich., with bridge, tunnel, steamboat connections. PM; CP; CN; MC; WAB RRs. Manufactures automobiles, drugs, patent medicine, wire fences, cosmetics, bedding, paper boxes, cereals, paints, varnishes, scales, biscuits, shoes, steel forgings, caskets, glass, clothing, fly paper. Breweries, distilleries; oil refineries. Agriculture. Tobacco, truck crops, fruit. Guardian+.....Thursday.....Independent.....1938 5 24 224 1.50 Harry Danile, Editor; Guardian Publishing Co., 176 Sandwich St., W. Free dist. \$2,411 \$2,089						
Star+.....Evg.ex.Sun.....Independent.....1918 8 25 301 10.40 ★★43,510 Ellison Young, Editor; Star Publishing Co. of Windsor, Ltd., Pub., 167 Ferry St.						
<b>WINGHAM</b> (D5), pop. 1,959; Huron North Elec. Dist. (W). On Maitland River, 74 m NW of London. CN; CP RRs. Stove, glove, furniture, door, bathroom fittings, woodenware factories; flour, saw, chopping mills; tannery; creamery. Farming. Advance-Times+.....Thursday.....Independent.....1871 7 26 276 2.00 W. W. Armstrong, Editor; The Advance-Times Publishing Company. 1,555						
<b>WOODSTOCK</b> (E6), pop. 11,395; Oxford Elec. Dist. (SW). On Thames River, 25 m NE of London. CN; CP RRs. Manufactures garden tools, concrete pipes, fire apparatus, casters, pianos, veneer, hosiery, tapestry, stoves, organs, rubber goods. St. Alphonus Seminary. Diversified farming. Sentinel Review+.....Evg.ex.Sun.....Independent.....1886 8 24 290 7.80 ★★6,326 W. E. Elliott, Editor; Woodstock Publishers, Ltd.						
<b>WOODVILLE</b> (H4), pop. 427; Victoria Elec. Dist. (C). 76 m NE of Toronto. CN RR. Casket factory; chopping, planing mills. Agriculture. Advocate—See Express, Beaverton.						
<b>ZURICH</b> (C6), pop. ×480; Huron-Perth Elec. Dist. (W). 40 m NW of London. Railroad station, Hensall. CN RR. Saw, flax, planing, flour, chopping mills; creamery. Timber. Diversified farming. Herald.....Thursday.....Non-partisan.....1900 6 26 276 1.50 Chester L. Smith, Editor and Publisher. 600						

Circulation—★★Sept. A.B.C. Statement; ★June and March A.B.C. Statements; §P.O. Statement; Bold face, sworn; †Publisher's Report; Light face, estimated. + Uses Mats ◇Nonpareil ems, 12 to inch. ▽Agate lines, 14 to inch. Population—1931 Census; ×Dun & Bradstreet estimate.

# PRINCE EDWARD ISLAND

Population 88,038 (Census of Canada, 1931)

Provincial Capital, CHARLOTTETOWN

(For map see New Brunswick)

Prince Edward Island is bounded on the north by the Gulf of St. Lawrence, east by Cape Breton Island, south by Nova Scotia proper, and west by New Brunswick. The greatest length is 130 miles; the breadth varies from 34 miles to 4 miles; area is about 2,184 square miles. The surface is undulated, and the greatest elevation is 500 feet. The climate is healthful, and milder than that of the neighboring mainland. There are fine beaches along the northern shore facing the gulf, and the island is becoming popular as a summer resort.

## POPULATION

Province, rank, ninth. Increase over 1921 of 0.65%. Rural residents in 1931, 77%.

## AGRICULTURE

Number of farms (1931), 12,865. Decrease of 836 since 1921. Average acreage per farm, 92.59. Value of land, \$23,233,000; value of buildings, \$19,686,500. Number of farms: 1 to 50 acres, 3,742; 51 to 100 acres, 5,071; 101 to 200 acres, 3,418; owner-operated farms, 12,091.

Gross annual agricultural revenue (1937), \$12,870,000, rank, ninth. Field crops, \$7,475,000, rank, ninth. Dairy products, \$1,825,000, rank, ninth. Farm animals, \$1,452,000, rank, ninth. Fur farming, \$1,091,000, rank, third.

Principal field crops (1937): hay and clover, \$2,930,000, rank, eighth; oats, \$1,615,000, rank, eighth; potatoes, \$1,354,000, rank, eighth.

Dairy products (1937): total milk production, 152,453,500 lbs., rank, ninth. Milk not used for manufactured products, \$604,000, rank, ninth; creamery butter, \$568,400, rank, ninth; dairy butter, \$398,000, rank, ninth.

Poultry and eggs (1937): hens and chickens, \$595,000, rank, ninth. Rank, all poultry, including turkeys, geese and ducks, ninth. Eggs (1937), \$552,000, rank, ninth.

Farm animals (on farms, 1937): cattle, \$2,988,000, rank, ninth; horses, \$2,621,000, rank, ninth.

## FISHERIES

Total market value (1937), \$870,299, rank, seventh. Lobster fishery is of first importance. Value, lobster, \$538,792. Other fish; cod, herring, smelts, oysters.

## FURS

Value of pelts (1936-37), \$1,391,492, rank, sixth. Principal furs: silver fox, mink, muskrat, cross fox.

## LUMBER

Gross value of production (1936), \$118,138, rank, ninth. Number of mills, 51; employing 80. Principal woods: spruce and balsam fir. Total productive forested land, 725 square miles.

## MANUFACTURES

Gross value of products (1936), \$3,047,130, rank, ninth. Number of establishments, 247; number of employees, 1,025. Leading industries: fish curing and packing, butter, cheese, central electric stations, slaughtering and meat packing, flour mills, printing and publishing, castings and forgings, bread and other bakery products, saw mills.

## MISCELLANEOUS

Number of post offices (1937), 114, rank, ninth. Gross receipts of offices collecting \$10,000 and upwards, \$173,542, rank, ninth. Number of motor vehicles registered (1936), 7,632, rank, ninth. Number of radio sets (1937), 4,020, rank, ninth. Highway mileage open for traffic (1936), 3,712, rank, ninth. Number of telephones (1936), 5,317, rank, ninth. Retail merchandise trade (1936), \$11,351,000, an increase of 14.6% over 1935, rank, ninth.

## PRINCE EDWARD ISLAND NEWSPAPER AND PERIODICAL STATISTICS

Newspapers		Periodicals	
Period of Issue	Number	Period of Issue	Number
Daily .....	2	Weekly .....	2
Evening dailies .....	(1)		
Morning dailies .....	(1)	Total Periodicals .....	2
Weekly .....	3		
Total Newspapers .....	5		

Total number of publications.....	7
Total number of towns having publications.....	2

## LIST OF DOMINION ELECTORAL DISTRICTS\*

Electoral District and Location on Map  
 —Kings (E)  
 Prince (W)  
 Queens (C)

\*Districts without newspapers are marked—

For circulation figures for daily papers see also Daily Newspaper List in back of Directory. Occasionally it is possible to incorporate a later figure in that list.



	Estab	Cols	Width	Depth	Sub	Circ
<b>CHARLOTTETOWN (F2), pop. 12,361; Queens Elec. Dist. (C). Capital of the Province. Situated at the confluence of the York, Elliott and Hillsborough Rivers. Excellent harbor. CN RR. Steamboat connections. Manufactures farm implements, dairy products, tin cans, sashes, doors, starch, marine motor parts, tobacco products, biscuits, confectionery. Meat packing, cold storage plants; bottling works; woolen mills; cannery; oil refineries. Prince of Wales College; St. Dunstan's University. Lobster, fish, oyster fisheries. Diversified farming.</b>						
Guardian +					1891 8 24 294 5.00	★★5,882
Saturday edition used as a weekly, subscription \$2.00. J. R. Burnett, Editor; Island Guardian Pub. Co., Ltd.						
Patriot +					1851 8 24 294 4.00	★★3,891
Reuben Macdonald, Editor; Patriot Publishing Company, Ltd.						
<b>SUMMERSIDE (F2), pop. 3,759; Prince Elec. Dist. (W). On coast, 35 m NW of Charlottetown. CN RR. Good harbor and shipping facilities. Manufactures dairy and wood products, confectionery, aerated water, bags, biscuits, flour, lumber. Foundry; cold storage plant. Lobster, fish, oyster fisheries. Fur and diversified farming. Seed potatoes, oats, hay.</b>						
{ Island Agriculturist +					1880 7 26 287 1.50	
{ Journal +					1865 7 26 287 1.50	
J. J. Enman, Editor; Journal Publishing Company, Ltd.						
{ Island Farmer					1887 7 26 301 1.00	
{ Pioneer					1876 7 26 301 1.00	
Pioneer Publishing Company.						

Circulation—★Sept. A.B.C. Statement; ★June and March A.B.C. Statements; §P.O. Statement; Bold face, sworn; †Publisher's Report; Light face, estimated. + Uses Mats. ◇Nonpareil ems. 12 to inch. ▽Agate lines. 14 to inch. Population—1931 Census.

# QUEBEC

Population 2,874,255 (Census of Canada, 1931)

Provincial Capital, QUEBEC

Quebec is bounded on the north by Hudson Bay, east by Labrador and the Gulf of St. Lawrence, south by New Brunswick, Maine, New Hampshire, New York and the Ottawa River, which separates it from Ontario, and west by Hudson Bay and Ontario. It is the largest of the provinces, its extreme breadth from east to west being 1,080 miles, its length from north to south 1,280 miles, its area 594,434 square miles. The surface south of the St. Lawrence is generally hilly, further north it is mountainous and rocky and abounding in rivers and small lakes. The extreme northern part is an unexplored wilderness. A great part of the surface of the province is covered with forests. More than four-fifths of the people are French. The city of Quebec and the neighboring villages, noted for their quaintness and charm, attract great numbers of tourists yearly, netting the province a large income. Montreal, too, attracts tourist trade. It is the largest city and chief commercial center of the Dominion.

## POPULATION

Province rank, second. Increase over 1921 of 22%. Urban residents in 1931, 63%.

## AGRICULTURE

Number of farms (1931), 135,957. Decrease of 1,662 since 1921. Average acreage per farm, 130.58. Value of land, \$422,100,400; value of buildings, \$256,178,200. Number of farms: 1 to 50 acres, 23,686; 51 to 100 acres, 43,915; 101 to 200 acres, 48,823; owner-operated farms, 126,563.

Gross annual agricultural revenue (1937), \$191,510,000, rank, second. Field crops, \$81,629,000, rank, fourth. Dairy products, \$58,019,000, rank, second. Farm animals, \$29,673,000, rank, second. Fruits and vegetables, \$8,664,000, rank, third. Poultry and eggs, \$3,428,000, rank, second. Fur farming, \$1,472,000, rank, first. Maple products, \$1,308,000, rank, first.

Principal field crops (1937): hay and clover, \$36,756,000, rank, first; oats, \$22,023,000, rank, third; potatoes, \$8,032,000, rank, first; barley, \$2,875,000, rank, first; turnips, etc., \$2,733,000, rank, second; buckwheat, \$2,583,000, rank, first; mixed grains, \$2,350,000, rank, second; fodder corn, \$1,885,000, rank, second; spring wheat, \$1,094,000, rank, fourth.

Dairy products (1937): total milk production, 4,544,094,900 lbs., rank, second. Milk not used for manufactured products, \$26,595,000, rank, second; creamery butter, \$19,261,700, rank, second; factory cheese, \$4,110,400, rank, second; dairy butter, \$3,189,000, rank, third; concentrated products and by-products and ice cream, \$2,637,000, rank, second.

Poultry and eggs (1937): hens and chickens, \$6,479,000, rank, second. Rank, all poultry, including turkeys, geese and ducks, second. Eggs (1937), \$6,302,000, rank, second.

Farm animals (on farms, 1937): cattle, \$60,624,000, rank, second; horses, \$32,748,000, rank, third; swine, \$10,835,000, rank, second; sheep, \$3,665,000, rank, second.

## FISHERIES

Total market value (1937), \$1,892,036, rank, fifth. Decrease of \$216,368 since 1936. Principal fish: cod, \$431,557; lobster, \$247,755; herring, \$229,381.

## FURS

Value of pelts (1936-37), \$2,516,012, rank, second. Principal furs: silver fox, mink, white fox, red fox, cross fox, muskrat, marten.

## LUMBER

Gross value production (1936), \$11,871,123, rank, third. Number of mills, 1,492, employing 5,963. Principal woods: spruce, yellow birch, balsam fir, white pine, hemlock. Total productive forested land, 303,500 square miles.

## MANUFACTURES

Gross value of products (1936), \$769,094,602, rank, second. Number of establishments, 7,727; number of employees, 182,987. Leading industries: pulp and paper, central electric stations, cotton yarn and cloth, non-ferrous metal smelting and refining, tobacco, cigars and cigarettes, factory clothing, petroleum products, boots and shoes, slaughtering and meat packing, butter, cheese, silk and artificial silk, bread and other bakery products, flour and feed mills, printing and publishing, breweries, railway rolling stock, hosiery and knitted goods, biscuits, confectionery, cocoa and chocolate, men's furnishing goods, rubber goods including footwear, sheet metal products, printing and bookbinding, electrical apparatus, saw mills, paints and varnishes, castings and forgings, machinery, fur goods, brass and copper products, medicinal and pharmaceutical preparations, coffee, tea and spices, aerated waters, paper boxes and bags, fruit and vegetable preparations, explosives, coke and gas products, dyeing, cleaning and laundrywork, miscellaneous foods, miscellaneous textiles.

## MINERALS

Total value (1937), \$65,043,971, rank, third. Percentage of Canadian production, 14.24. Metallics: gold, \$14,718,428, rank, second. Copper, \$12,378,737, rank, second. Non-metallics: asbestos, \$14,505,541, rank, first. Quebec produces more than four-fifths of the world's supply of asbestos. Other non-metallics, \$1,686,429, rank, first. Clay products, \$1,061,359, rank, second. Other structural materials: cement, \$3,537,798, rank, second. Sand and gravel, \$2,472,355, rank, second. Stone, \$2,222,751, rank, second.

## MISCELLANEOUS

Number of post offices (1937), 2,542, rank, second. Gross receipts of offices collecting \$10,000 and upwards, \$8,020,065, rank, second. Number of motor vehicles registered (1936), 181,628, rank, second. Number of radio sets (1937), 265,842, rank, second. Highway mileage open for traffic (1936), 34,834, rank, fourth. Number of telephones (1936), 275,448, rank, second. Retail merchandise trade (1936), \$498,143,000, an increase of 7.3% over 1935, rank, second.

# QUEBEC Southeastern Part

SCALE OF MILES

10 18 MILES TO THE INCH

County Seats

Prepared especially for the

Directory of Newspapers and Periodicals

N. W. Ayer & Son, Inc., Publishers, Philadelphia, Pa.

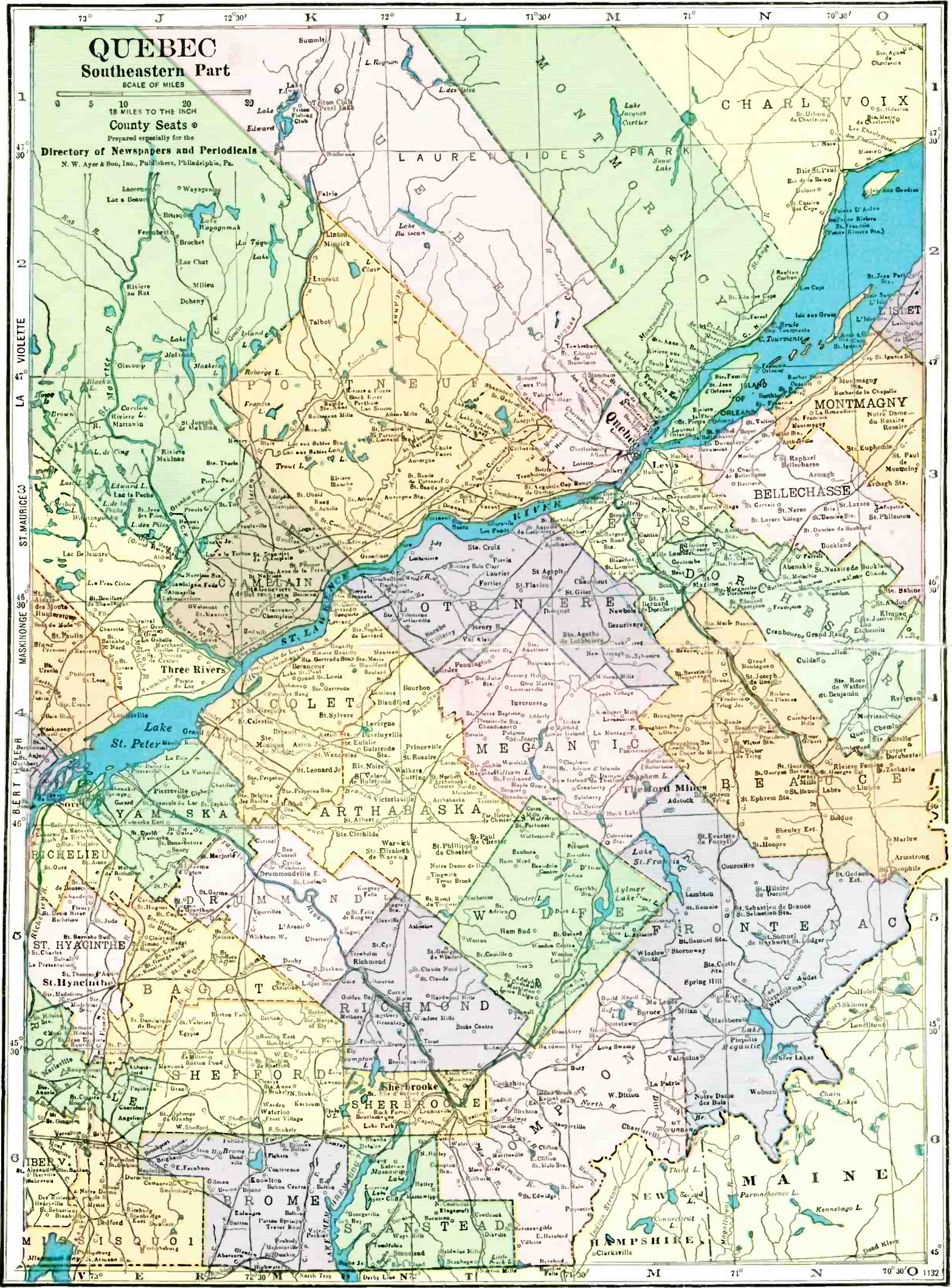

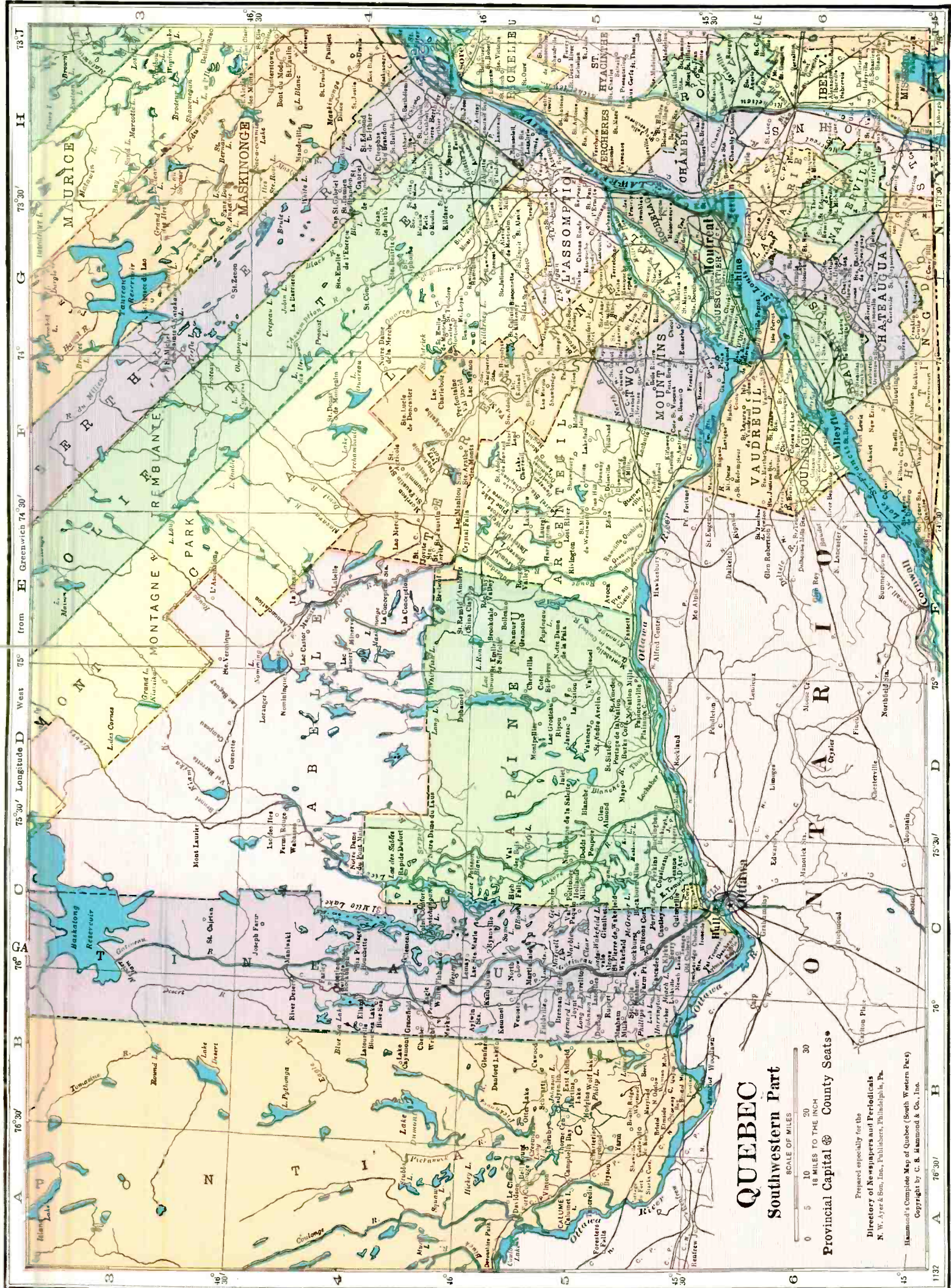

# QUEBEC

Southwestern Part

Provincial Capital & County Seats



Prepared especially for the  
 Directory of Newspapers and Periodicals  
 N. W. Ayer & Son, Inc., Publishers, Philadelphia, Pa.

Hammond's Complete Map of Quebec (South Western Part)  
 Copyright by C. B. Hammond & Co., Inc.

Map labels include: MURICE, MASKINGOGE, REMBIANTE, MONTAGNE YON, PARK, ABELLE, APINNE, ARGENTEL, LASSOMPTION, HYACINTHE, CHAMBLE, IBERVILLE, VAUDREUIL, SOUVERAIN, CHATEAUGUA, MONTREAL, QUÉBEC, and various smaller towns and geographical features.

QUEBEC NEWSPAPER AND PERIODICAL STATISTICS

Newspapers		Periodicals	
Period of Issue	Number	Period of Issue	Number
Daily	18	Daily	1
Evening Dailies	(13)	Weekly	18
Morning Dailies	(5)	Fortnightly	2
Daily, Foreign	(12)	Semi-monthly	2
Daily, with Sunday edition	(2)	Monthly	210
Weekly	91	Bi-monthly	4
Semi-monthly	1	Quarterly	5
		Five times during college yr.	1
Total Newspapers	110	Total Periodicals	243
Total number of publications		353	
Total number of towns having publications		55	

LIST OF DOMINION ELECTORAL DISTRICTS\*

Electoral District and Location on Map	Electoral District and Location on Map
Argenteuil (SW)	Lotbiniere (EC)
Beauce (E)	—Matapedia-Matane (E)
Beauharnois-Laprairie (SW)	Megantic-Frontenac (EC)
Bellechasse (SE)	—Mercier ( )
Berthier-Maskinonge (NW)	Montmagny-L'Islet (NE)
—Bonaventure (E)	Nicolet-Yamaska (C)
Brome-Missisquoi (S)	Pontiac (W)
—Chambly-Rouville (C)	—Portneuf (NEC)
Champlain (N)	Quebec City (NEC)
Chapleau (W)	—Quebec-Montmorency Co. (NEC)
Charlevoix-Saguenay (N)	Richelieu-Vercheres (WC)
Chateauguay-Huntingdon (SW)	—Richmond-Wolfe (SC)
Chicoutimi (SE)	Rimouski (NE)
Compton (SE)	St. Ann (SW)
—Dorchester (SE)	St. Hyacinthe-Bagot (SWC)
Drummond-Arthabaska (C)	St. Johns-Iberville-Napierville (SW)
Gaspe (E)	St. Maurice-La Fleche (NWC)
Hochelaga (SW)	Shefford (S)
Hull (W)	Sherbrooke (S)
Jacques Cartier (SW)	Stanstead (S)
Joliette-L'Assomptione-Montcalm (W)	Temiscouata (NE)
—Kamouraska (NE)	Terrebonne (SW)
LaBelle (W)	Three Rivers (NWC)
Lake St. John-Roberval (E)	Vaudreuil-Soulanges (SW)
—Laval-Two Mountains (SW)	Wright (SW)
Levis (NEC)	

\*Districts without newspapers are marked—

For circulation figures for daily papers see also Daily Newspaper List in back of Directory. Occasionally it is possible to incorporate a later figure in that list.

	Estab	Cols	Width	Depth	Sub	Circ
AMOS, pop. 2,153; Chapleau Elec. Dist. (W). 450 m NW of Montreal. CN RR. Lumber and sawmills; sash, door, carriage factories; bottling works. Timber. Agriculture. Grain, poultry, live stock.						
Gazette du Nord+ (French).....Friday.....Liberal.....1918	5	30	231	1.50		1,800
La Publicite Regionale Ltee., Publisher.						
ARTHABASKA (L4), pop. 1,608; Drummond-Arthabaska Elec. Dist. (C). 45 m SE of Three Rivers. Railroad station, Victoriaville. CN RR. Furniture, shirt, butter, cheese, sash, door factories; saw, flour, grist-mills. Tannery. Timber. Diversified farming. Dairy products.						
Union des Cantons de l'Est} Wednesday ....Liberal.....1867	7	28	308	1.00		250
(French) .....}						
L'Imprimerie d'Arthabaska, Inc., Publisher.						
BEAUCEVILLE (N4), pop. 707; Beauce Elec. Dist. (E). 50 m SE of Quebec. QC RR. Shoe, carriage factories; saw, grist-mills. Gold mines; timber. Agriculture. Dairy products, truck crops, grain.						
Eclairer, L'+ (French).....Thursday.....Independent.....1908	8	25	300	1.50		2,860
George Bonin, Editor; La Cie de L'Eclairer Ltee., Publisher.						
BEDFORD (J6), pop. 1,570; Brome-Missisquoi Elec. Dist. (S). 40 m SE of Montreal. CP RR. Grist, sawmills; needle factory. Agriculture. Oats, hay, live stock.						
News—See News and Eastern Townships Advocate, St. Jean.						
BERTHIERVILLE (H4), pop. ×1,400; Berthier-Maskinonge Elec. Dist. (NW). 40 m SW of Three Rivers. CP RR. Manufactures matches, knit goods, lumber, dairy products. Distilleries. Timber. Dairy, stock, poultry, grain farms.						
Courrier (French).....Thursday.....Independent.....1923	5	26	217	.50		1,283
Le Courrier, Publisher.						
BUCKINGHAM (D5), pop. 4,638; Hull Elec. Dist. (W). On River du Lievre, 20 m NE of Ottawa. CP RR. Steamboat connections. Chemical, phosphorus, bottling works; lumber, pulp, paper, planing mills. Ships phosphorus.						
Courrier de Papineau+ (Fr.), Thursday.....Independent.....1930	8	25	300	2.00		‡1,260
Donah Dagenais, Editor; Le Progres de Hull Ltee., Publisher, Hull.						

Circulation—★June and March A.B.C. Statements; †P.O. Statement; Bold face, sworn; ‡Publisher's Report; Light face, estimated. + Uses Mats. ♦Nonpareil ems. 12 to inch. ▽Agate lines. 14 to inch. Population—1931 Census; ×Dun & Bradstreet estimate.

**QUEBEC**

Directory of Newspapers and Periodicals, 1939

BUCKINGHAM (Continued)	Estab	Cols	Width	Depth	Sub	Circ
Post.....Friday.....Independent.....1895	7	26	280	1.50		
A. H. Parker, Editor and Publisher.						
<b>CAP-DE-LA-MADELEINE</b> (J4), pop. ×2,500; Champlain Elec. Dist. (N). On St. Lawrence River, 6 m W of Three Rivers, nearest banking town. CP RR. Diversified farming. Hay, oats, corn.						
Avenir Du Cap L' + (French) Wednesday.....Independent.....1935	5	24	210	1.00		98
				Free dist.		2,400
Romeo Morrissette, Editor; St. Maurice Valley Chronicle, Publisher.						
<b>CHICOUTIMI</b> (H19, see map of Canada), pop. 11,877; Chicoutimi Elec. Dist. (SE). At head of deep water navigation, on Saguenay River, 75 m from its mouth. CN RR. Steamboat connections. Manufactures pulp, paper, aluminum, lumber, silica products, bricks, cement blocks, woolens, butter, cheese, furniture, shoes, monuments. Bottling works. Ships pulp.						
L'Echo Paroissial du Sacre } Monthly.....Catholic.....1911	1	54	87	.50		
Coeur (French) } Rev. Father L. le Grand, Editor; Progres du Saguenay, Publisher.						
Progres du Saguenay + } Thursday.....Independent.....1887	8	24	294	2.00		4,427
(French) } Rev. A. Loliberte, Editor; Syndicat des Imprimeurs du Saguenay, Ltee., Pub.						
Regional + (Fr.).....Thursday.....Independent.....1933	5	24	238	1.00		11,200
L'Imprimerie Coude & Frere, Enrg., Editor and Publisher.						
<b>COATICOOK</b> (L6), pop. 4,044; Stanstead Elec. Dist. (S). On Coaticook River, 22 m SE of Sherbrooke. CN RR. Port of entry. Manufactures sewing silk, ribbon, knitted goods, lifting jacks, linen fire hose, soap, furnaces, toys. Grist-mills; creamery. Timber. Diversified farming.						
Etoile de l'Est + (Fr.).....Thursday.....Independent.....1926	8	24	300	1.50		899
Observer +.....Thursday.....Independent.....1869	8	24	300	1.50		695
Revue Colombienne (Fr.).....Monthly.....{Knights of	1935	4	26	172	1.00	9,790
J. E. Fortin, Editor; Printing and Publishing, Ltd., Publisher.						
<b>DRUMMONDVILLE EAST</b> (K5), pop. 6,609; Drummond-Arthabaska Elec. Dist. (C). On Saint Francis River, 50 m NW of Sherbrooke. CN; CP RRs. Manufactures celanese, silk, hosiery, pencils, rubber and paper specialties, velvets, sashes, doors, gasoline, steel chairs. Foundry; bottling works; saw, grist-mills. Agriculture. Dairy products.						
Parole + (Fr.).....Thursday.....Independent.....1926	8	24	308	2.00		3,373
Adelard Rivard, Editor; La Parole Limitee, Publisher.						
Spokesman +.....Thursday.....Independent.....1926	5	24	210	1.50		1,111
O. Darche, Editor; La Parole, Ltd., Publisher.						
<b>GARDENVALE</b> , pop. —; Jacques Cartier Elec. Dist. (SW). At junction of St. Lawrence and Ottawa Rivers, 23 m SW of Montreal. Railroad station, Ste. Anne de Bellevue. CN; CP RRs. Steamboat connections. Residential suburb. Resort. Agriculture.						
Canadian Doctor.....Monthly.....Medical.....1935	2	26	100		Audit	11,580
Partly controlled free distribution.						
James Stevenson, M.D., Editor; Nat'l Business Publications Ltd., Publisher.						
	1914	3	26	140	2.00	475
Canadian Fisherman.....Monthly.....Fisheries.....	2	40	140		Controlled free dist.	3,247
Frederick Wm. Wallace, Editor; National Business Publications, Ltd., Pub.						
Canadian Food Packer.....Monthly.....{Canning &	1930	3	28	140	2.00	Audit
Partly controlled free distribution. } Food Industry	2	42	140			1,389
W. Gordon Young, Editor; Federal Publications, Ltd., Publisher.						
Canadian Journal of Com- } Monthly.....Veterinary.....1937	1	60	108	2.00		1,622
parative Medicine } National Business Publications, Ltd., Publisher.						
Canadian Mining Journal.....Monthly.....Mining.....1879	3	28	140	3.00		3,081
R. C. Rowe, Editor; National Business Publications, Ltd., Publisher.						
Concrete and Quarry.....Bi-monthly.....{Rock &	1930	3	26	140	2.00	950
					{Cement Indus.	
K. C. Rowe, Editor; Federal Publications, Ltd., Publisher.						
Pulp and Paper of Canada.....Monthly.....Paper Mfg.....1903	3	28	140	5.00	Audit	2,350
Partly controlled free distribution.						
J. Newell Stephenson, Editor; National Business Publications, Ltd., Publisher.						
Refrigeration and Air Con- } Monthly.....{Refrigeration 1935	3	26	140	3.00		130
ditioning } & Air Cond. } Controlled free dist.						2,000
Jardine McKerie, Editor; National Business Publications, Ltd., Publisher.						
<b>GASPE</b> (H20, see map of Canada), pop. 919; Gaspé Elec. Dist. (E). 200 m N of Frederickton. Steamboat connections. CN RR. Brick, sash, door factories; sawmill. Fisheries.						
Voix de Gaspé + (Fr.).....Friday.....Independent.....1930	5	24	224	1.00		1,828
Les Editions Marquis Limitée, Publisher, 231 St. Paul St., Quebec.						
<b>GRANBY</b> (J6), pop. 10,587; Shefford Elec. Dist. (S). 43 m SE of Montreal. CN RR. Manufactures gasoline, rubber, elastic webbing, ribbon, tobacco, silk, celluloid goods, hosiery, maple products, sap spouts, wooden boxes, soap, sashes, doors, butter, cheese, woolen blankets, baby carriages, beverages. Resort. Timber. Agriculture.						
La Voix de l'Est + (French).....Thursday.....Independent.....1935	5	24	210	1.50		2,650
H. M. Gendieu, Editor; Rapid Printing, Ltd., Publisher.						

Circulation—★Juns and March A.B.C. Statements; §P.O. Statement; Bold face, sworn; †Publisher's Report; Light face, estimated. + Uses Mats. ♦ Nonpareil ems, 12 to inch. ▽ Agate lines, 14 to inch. Population—1931 Census; × Dun & Bradstreet estimate.

GRANBY (Continued)	Estab	Cols	Width	Depth	Sub	Circ
Leader-Mail+.....Thursday.....Independent.....1891	8	24	273	2.00		1,100
Walter R. Legge, Editor; Granby Printing and Publishing Company, Ltd.						
Revue de Granby+ (Fr.).....Thursday.....Independent.....1930	5	24	210	1.50		2,200
Prints edition under name of Chronique for Magog. La Revue de Granby, Ltee., Publisher.						
<b>HULL (C5 ½), pop. 29,433; Hull Elec. Dist. (W). On Ottawa River, opposite Ottawa. CP RR. Manufactures paper, fibre products, cement, matches, clothing, axes, bags, tents, lubricants, mica grinders, lumbermen's supplies, novelty jewelry, mattresses, caps, pickles, furniture. Foundries; bottling works. Iron, mica mines.</b>						
Opinion+ (Fr.).....Friday.....Independent.....1933	5	25	225	1.00		3,500
L'Opinion, Ltee., Publisher, 187 Main St.						
Progres de Hull+ (Fr.).....Friday.....Independent.....1924	8	25	300	2.00		14,037
Joseph Jolicoeur, Editor; Le Progres de Hull, Ltee., Pub., 54 Hotel de Ville.						
<b>HUNTINGDON (F6 ½), pop. 1,619; Chateaugay-Huntingdon Elec. Dist. (SW). 48 m SW of Montreal. CN; NYC RRs. Butter, cheese factories; woolen, silk, grist-mills; bottling works, machine shop. Timber. Agriculture.</b>						
Gleaner+.....Wednesday.....Independent.....1863	8	24	308	2.00		12,775
George Ellis, Editor; Huntingdon Gleaner, Inc., Publisher.						
<b>JOLIETTE (H4 ½), pop. 10,765; Joliette-L'Assomption-Montcalm Elec. Dist. (W). 36 m N of Montreal. CP; CN RRs. Manufactures gloves, biscuits, cigars, tobacco, caskets, clothing, roofing paper, sashes, doors, knit goods, mattresses, beverages, sap sprouts, hosiery, grain grinders, butter and butter boxes, lime, chemicals. Tree nurseries. Limestone quarries; timber. Diversified farming.</b>						
Action Populaire+ (French).....Thursday.....Independent.....1913	7	26	308	1.00		2,990
Paul Brien, Editor; L'Action Populaire, Ltee., Publisher.						
Etoile du Nord+ (Fr.).....Thursday.....Independent.....1884	8	24	308	1.00		13,498
La Cie de Publication L'Etoile du Nord.						
<b>KNOWLTON (K6), pop. 990; Brome-Missisquoi Elec. Dist. (S). On Brome Lake, 65 m SE of Montreal. CP RR. Sash and door factory; grist-mill; creamery. Resort. Duck hatchery. Hardwood timber. Stock, dairy, poultry farms.</b>						
News—See News and Eastern Townships Advocate, St. Jean.						
<b>LACHINE (G5 ½), pop. ×18,000; Jacques-Cartier Elec. Dist. (SW). 10 m W of Montreal. CP; CN RRs. Manufactures fruit preserves, mattresses, wire rope, valves, cement, candles, wine and window shades. Foundries. Diversified farming.</b>						
Messenger, Le+ (Fr. & Eng.).....Thursday.....Independent.....1930	7	25	280	Free		15,000
Geo. Le Gault, Editor; Verdun Printing and Publishing Co., Inc., 3140 Lasalle Blvd., Verdun.						
<b>LACHUTE (F5), pop. 3,906; Argenteuil Elec. Dist. (SW). 44 m NW of Montreal. CP; CN RRs. Sawmills; butter factory; bottling works. Resort. Timber. Dairy, poultry, grain farms. Hay, corn.</b>						
Municipal Review of Canada.....Monthly.....Municipal.....1905	2	40	168	x2.00		
J. S. Giles, Editor; Municipal Review of Canada, Publisher.						
News—See News and Eastern Townships Advocate, St. Jean.						
Tribune d'Argenteuil+ (Fr.).....Thursday.....Independent.....1931	8	25	300	2.00		11,200
Donah Dagenais, Editor; Le Progres de Hull, Ltee., Publisher, Hull.						
Watchman.....Thursday.....Ind. Conserv.....1877	6	26	273	1.50		
J. S. Giles, Editor; Lachute Watchman, Publisher.						
<b>LAC MEGANTIC, pop. —; Compton Elec. Dist. (SE). 175 m SE of Montreal. CP; QC RRs. Sash and door factories. Pulp, saw, grist-mills. Timber. Agriculture.</b>						
Echo de Frontenac+ (Fr.).....Thursday.....Liberal.....1929	8	25	304	2.00		
La Cie de L'Éclairer, Ltee., Publisher, Beauceville.						
<b>LA MALBAIE (H19), pop. 2,408; Charlevoix-Saguenay Elec. Dist. (N). On Saint Lawrence River, 90 m NE of Quebec. CN RR. Butter, cheese, blanket, sash and door factories; grist, saw, lumber mills. Summer resort. Dairy, truck, fruit, grain farms. Legumes, potatoes.</b>						
Avenir de Montmorency, } Friday.....Independent.....1937	5	25	224	1.00		1,157
Charlevoix, et Saguenay+ } Les Editions Marquis Limitée, Publisher, 231 St. Paul St., Quebec.						
<b>LENNOXVILLE (L6), pop. 1,927; Sherbrooke Elec. Dist. (S). 3 m SE of Sherbrooke. CN; QC; CP RRs. Manufactures clothes lines, screen plates, asbestos and maple sugar products, lumber. Bishop's University; Dominion Experimental Farm. Stock, dairy, poultry, truck farms. Potatoes.</b>						
Mitre v.....5 ti. a yr.....Collegiate.....1893	2	48	112	1.50		
Students of Bishop's University, Editors and Publishers.						
<b>LEVIS (M3), pop. 11,724; Levis Elec. Dist. (NEC). On St. Lawrence River, opposite Quebec. Ferry and railroad bridge to Quebec. CN; QC RRs. Steamboat connections. Manufactures washing machines, shoes, clothing, wax tapers, cigars, marine pumps, shirts, candles, lumber, trunks, saws, woodenware. Foundries; shipbuilding plant.</b>						
Bulletin des Recherches } Monthly.....Historical.....1895	1	52	100	2.00		No adv.
Historiques, Le (Fr.)..... } Pierre Georges Roy, Editor and Publisher.						
Hebdomadaire+ (French).....Friday.....Liberal.....1882	7	26	304	1.50		
Quotidien (French).....Evg.ex.Sun.....Liberal.....1882	7	26	301	2.00		
J. A. Gagnon, Editor; La Cie de Publication de Levis, Ltee.						
<b>L'ISLET (O2), pop. ×2,400; Montmagny-L'Islet Elec. Dist. (E). 52 m NE of Levis. CN RR. Manufactures stoves, furniture, brick, sashes and doors, butter. Timber. Agriculture.</b>						
Progres+ (Fr.).....Saturday.....Independent.....1930	5	26	224	1.00		1,267
Les Editions Marquis Limitée, Publisher, 231 St. Paul St., Quebec.						

Circulation—★June and March A.R.C. Statements; §P.O. Statement; Bold face, sworn; †Publisher's Report; Light face, estimated. + Uses Mats. ◊ Nonpareil ems. 12 to inch. ▽ Agate lines. 14 to inch. Population—1931 Census; ×Dun & Bradstreet estimate. √ Issued only during academic year. xSubscription included in membership fee.

QUEBEC

Directory of Newspapers and Periodicals, 1939

	Establish	Cols	Width	Depth	Sub	Circ
<b>LOTBINIERE</b> (L3), pop. 506; Lotbiniere Elec. Dist. (EC). On St. Lawrence River, 30 m SW of Levis. Railroad station, Deschailons. CN RR. Steamboat connections. Saw, card mills; butter factory. Timber. Agriculture. Dairy products.						
Echo de Lotbiniere+ (Fr.).....Saturday.....Independent.....1931	5	26	224	1.00		1,038
Les Editions Marquis Limitée, Publisher, 231 St. Paul St., Quebec.						
<b>MAGOG</b> (K6), pop. ×6,299; Stanstead Elec. Dist. (S). On Lake Memphremagog, 20 m SW of Sherbrooke. CP RR. Manufactures excelsior pads, woodenware and toys. Saw mill.						
Chronique—see Revue de Granby, Granby.						
<b>MANIWAKI</b> (B4), pop. ×1,718; Wright Elec. Dist. (SW). 82 m N of Hull. CP RR. Manufactures butter, aerated water. Timber. Agriculture.						
Gazette de Maniwaki+ (Fr.)..Thursday.....Independent.....1930	8	25	300	1.50		‡1,600
Donah Dagenais, Editor; Cie Gazette de Maniwaki, Publisher.						
<b>MONT LAURIER</b> (D3), pop. ×2,405; La Belle Elec. Dist. (W). 130 m NW of St. Jerome. CP RR. Carding, saw mills; creameries; foundry. Lake resort. Timber. Dairy, poultry, grain farms.						
Voix du Nord, La+ (French) Saturday.....Liberal.....1932	8	24	300	1.00		929
Maurice Lalonde, Editor; La Cie de L'Eclairer, Ltée., Publisher, Beauceville.						
<b>MONTMAGNY</b> (N2 ½), pop. 3,927; Montmagny-L'Islet Elec. Dist. (NE). 34 m NE of Quebec. CN RR. Manufactures stoves, rayon, broad silk, furniture, sashes, doors, canning machines, brooms, mops, biscuits, butter. Foundries; grist, carding, sawmills.						
{ Courrier+ (Fr.).....Saturday.....Independent.....1883	5	24	224	1.00		1,997
Voix du Peuple (Fr.).....Friday.....Independent.....1933	5	25	224	1.00		
Les Editions Marquis Limitee, Publisher, 231 Saint Paul St., Quebec.						
Peuple+ (French).....Friday.....Conservative.....1900	7	25	285	2.00		2,883
La Cie du Peuple, Editor and Publisher.						
<b>MONTREAL</b> (G5 ½), pop. 818,577; Hochelaga and other Elec. Dist. (SW). On Montreal Island at the confluence of the St. Lawrence and the Ottawa Rivers, 320 m N of New York. CN; CP; NYC RRs. Connected by waterways with inland provinces and the Atlantic States. Commercial center of Canada. Manufactures automobiles, cement, textiles, street cars, rubber, tobacco, structural steel, lumber, architectural iron and bronze, electrical apparatus, furniture, steam engines, tractors, shoes, stoves, furnaces, flour, refrigerating and farm machinery. Oil refineries; foundries; distilleries; cold storage plants; shipyards. Ships large quantities of grain. University of Montreal; McGill University, and others.						
Action Medicale L' (French and English).....Monthly.....Medical.....1925	3	33	168	2.00		200
Federation of Medical Societies of the Prov. of Quebec, Pub., 4305 St. Hubert.						2,800
Action Paroissiale (Fr.).....Monthly.....Catholic.....1909	2	26	100	1.00		32,554
Publishes 104 monthly magazines for 104 Roman Catholic Churches. L'Action Paroissiale, Publisher, 4260 Bordeaux St.						80,481
Actualite Economique (Fr.)...Monthly ex. Economics.....1925	1	54	101	x3.00		‡1,800
L'Ecole des Hautes Etudes Commerciales, Pub., 535 Viger Ave.						
Ami des Sourds-Muets (Fr.)..Monthly.....The Deaf.....1907	2	30	112	.50		‡600
Pere L. Page, Ed.; Cercle St. Francois de Sales, Pub., 7400 Boulevard Saint-Laurent.						‡200
Annales de La Reparation (French).....Monthly.....Religious.....1926	1	46	94	x.50		
Rev. Father Capuchins, Editor; Pilgrimage of the Reparation, Pub., Pointe-aux-Trembles.						
Araldo del Canada+ (Ital.).....Saturday.....Italian Int.....1906	7	26	308	2.00		
G. Leccisi, Ed.; Araldo del Canada Publishing Co., 6821 St. Lawrence Blvd.						
Artisan (Fr.) (no adv.).....Quarterly.....Fraternal.....1891	3	34	171	x.50		50,000
Society of the French Canadian Artisans, Publishers, 924 St. Denis St.						
Aurore, L' (French).....Friday.....Interdenom.....1866	3	33	157	2.00		
L'Aurore Publishing Company, Ltd., 494 Lagachetiere St., W.						
Autorite+ (French).....Sunday.....Independent.....1913	8	25	322	2.50		12,500
Gilbert La Rue, Editor; L'Autorite Registered, Publisher, 3954 Lafontaine Park.						
Bench and Bar.....Monthly.....Legal.....1931	5	25	224	3.00		2,918
H. E. A. Rose, Editor; Kingsland Co., Pub., 708 Transportation Bldg.						
Blue Bell (no adv.).....Monthly.....Tel. employees.....1921	2	34	122	Free		11,500
W. A. MacLaren, Editor; Bell Telephone Company of Canada, Publisher.						
Bonne Parole, La (French).....Monthly.....Catholic.....1913	1	48	168	1.00		
Federation Nationale St. Jean-Baptiste, Publisher, 853 Sherbrooke St., E.						
Bulletin, Le (French).....Sunday.....1902	5	26	252	2.50		
Pigeon Printing, Ltd., 185 Ontario St., East.						
Bulletin de la Chambre de Commerce (French).....Monthly.....Com.&Indus.....1897	3	26	137	3.00		
Chamber of Commerce, Editor and Publisher, 25 St. James St., E.						
Bulletin des Agriculteurs (Farmers' Bulletin) (Fr.).....Monthly.....Agricultural.....1918	4	27	175	.50		★67,994
Le Bulletin des Agriculteurs, Publisher, 2149 Ontario St., East.						
Canada, Le+ (French).....Morn.ex.Sun...Liberal.....1903	7	26	300	6.00	★	‡13,551
Canada Publishing Company, Ltd., 33 St. James St., W.						
Canadian Boating and Camp and Cottage Magazine.....Monthly.....Motor boat-ling, Yachting.....1928	4	26	175	2.00		
A. D. MacLean, Editor; Hugh C. MacLean Publications, Ltd., 2118 Bleury St.						

Circulation—★Sept. A.B.C. Statement; ★June and March A.B.C. Statements; §P.O. Statement; Bold face, sworn; ‡Publisher's Report; Light face, estimated. + Uses Mats. ⊗ Nonpareil ems. 12 to inch. ∇ Gate lines. 14 to inch. Population—1931 Census; ×Dun & Bradstreet estimate. xSubscription included in membership fee.



MONTREAL (Continued)		Estab	Cols	Width	Depth	Sub	Circ
Canadian Business.....	Monthly.....	Comm., Finan.....	1927	3	26	140 x3.00	Audit15,809
Partly controlled free distribution.							
D. L. Morrell, Ed.; Canadian Chamber of Com., Pub., 530 Board of Trade Bldg.							
Canadian Congress Journal	} Monthly.....	Labor.....	1922	3	28	140	1.00
(Eng. & French)							
P. M. Draper, Ed.; Canadian Congress Pub. Co., Ltd., 616 Lagachetiere St., W.							
Canadian Diesel Power and	} Bi-monthly.....	Diesel Power.....	1936	3	28	140	Audit3,553
Traction .....						2	42
Partly controlled free distribution. Subscription price, \$3.00 for two years.							
Dr. Karl Argel, Editor; Canadian Diesel Power and Traction, Pub., Bell Telephone Bldg., Beaver Hall Hill.							
Canadian Exporter.....	Monthly.....	Export.....	1931	2	42	140	2.50
Ernest Shepard, Editor; Shepard Publishing Co., Ltd., 428 University Tower.							
Canadian Financial and	} Saturday.....	Finan., Indus.	1934	5	27	236	5.00
Mining Bureau .....			& Mining				
T. Kelly Dickinson, Ed.; Canad'n Mines Bureau Corp., Pub., 630 Dorchester St. W.							
Canadian Golfer.....	Monthly.....	Golf.....	1914	3	28	147	3.00
H. R. Pickens, Jr., Editor; Canadian Lawn Tennis and Badminton, Ltd., Pubs., 1434 St. Catherine St., W.							
Canadian Jewish Chronicle+	Friday.....	Jew. Int.....	1898	4	25	165	3.00
Rabbi Bender, Editor; Eagle Publishing Company, Ltd., 4075 St. Lawrence Blvd.							
Canadian Jewish Review.....	Friday.....	Jewish Ints.....	1921	6	24	252	2.00
F. F. Cohen, Editor; Canadian Jewish Review, Pub., 1253 McGill College Ave.							
Canadian Lawn Tennis and	} Monthly.....	Tennis &	1920	2	36	168	3.00
Badminton .....			Badminton				
R. D. Forster, Editor; Canadian Lawn Tennis-Badminton, Ltd., Publisher, 922 Victoria Square.							
Canadian League.....	Monthly.....	Social Work.....	1921	3	30	160	1.00
Eva Dillon, Editor; Sisters of Providence, Publishers, Windsor Hotel.							
Canadian Medical Associa-	} Monthly.....	Medical.....	1911	2	39	133	x7.35
tion Journal .....							
Dr. A. G. Nicholls, Editor; Canadian Medical Assn., Pub., 3640 University St.							
Canadian Milling and Feed	} Monthly.....	Flour&Feed.....	1920	3	27	140	1.00
Journal .....						2	42
Partly controlled free distribution.							
H. H. Hudson, Editor; Holiday Publications, Pub., University Tower.							
Canadian Mining and Metal-	} Monthly.....	Mining &	1898	1	54	98x10.00	Audit3,145
lurgical Bulletin .....			Metallurgy				
Partly controlled free distribution.							
E. J. Carlyle, Editor; Canadian Institute of Mining and Metallurgy, Publisher, 1117 St. Catherine St.							
Canadian National Railways	} Monthly.....	RR. Employees..	1914	4	26	175	1.00
Magazine .....							
W. S. Thompson, Editor; Canadian National Railways, Pub., 360 McGill St.							
Canadian Nurse.....	Monthly.....	Nursing.....	1905	2	32	105	2.00
Ethel Johns, Editor; Canadian Nurses Assn., Pub., 1411 Crescent St.							
Canadian Official Railway	} Monthly.....	RR. Guide.....	1866	3	20	98	6.00
Guide .....							
W. F. Millington, Ed.; International Rwy. Pub. Co., Ltd., 480 Lagachetiere St., W.							
Canadian Railway Club	} Monthly.....	Railroad.....	1903	1	58	112	Free
Magazine .....							
C. R. Crook, Editor; Canadian Railway Club, Pub., 2271 Wilson Ave.							
Canadian Stage Screen and	} Quarterly.....	Visual Arts.....	1936	2	24	84	1.00
Studio .....							
L. L. Knott, Editor; Canadian Stage Publishing Co., 1188 Phillips Place.							
Canadian Textile Journal.....	Ftntly (Thurs.)	Textile.....	1883	2	42	140x5.00	Audit1,440
Partly controlled free distribution.							
E. S. Bates, Ed.; Canadian Assn. of Textile Colourists and Chemists, Pub., 1434 St. Catherine St.							
Canadian Veteran.....	Monthly.....	War Veterans...	1932	4	26	175	1.00
Toronto News edition published semi-monthly.							
T. C. Lapp, Editor; Canadian Veteran Associates, Inc., Pub., 1430 Bleury St.							
Chronicle.....	Friday.....	Finan.&Ins.....	1880	2	42	140	3.00
F. Wilson Smith, Editor and Publisher, Lake of the Woods Bldg.							
Clubman, The.....	Monthly.....	Service Clubs.....	1934	3	27	133	Free
O. Scheffer, Editor; Clubman Publishing Co., 1410 Stanley St.							
Detaillant en Produits Ali-	} Monthly.....	Food Trade.....	1926	3	28	1.40	x1.00
mentaires (French) .....							
B. C. Herbert, Editor; Retail Merchants Assn. of Canada Food Div., Pub., 354 St. Catherine St., East.							
Detaillant en Plomberie et	} Monthly.....	Plumb.&Heat....	1937	3	28	140	x1.00
Chauffage (French) .....						2	43
B. C. Herbert, Editor; Retail Merchants Assn. of Canada Plumbing and Heating Div., Pub., 354 St. Catherine St., East.							
Detaillant en Quincaillerie	} Monthly.....	Retail Hdw.....	1936	3	28	140	x1.00
(French) .....						2	43
B. C. Herbert, Editor; Retail Merchants Assn. of Canada Hardware Div., Pub., 354 St. Catherine St., E.							

Circulation—\*June and March A.B.C. Statements; \$P.O. Statement; Bold face, sworn; †Publisher's Report; Light face, estimated. + Uses Mats. ◊Nonpareil ems, 12 to inch. ▽Agate lines, 14 to inch. xSubscription included in membership fee.

QUEBEC

Directory of Newspapers and Periodicals, 1939

MONTREAL (Continued)	Estab	Cols	Width	Depth	Sub	Circ
{ Devoir, Le+ (French).....Evg.ex.Sun.....Independent.....	1910	7	26	300	9.00	★13,662
{ Devoir, Le+ (French).....Weekly.....Independent.....	1910	7	26	300	2.00	
Georges Pelletier, Ed.; L'Imprimerie Populaire, Ltee., Pub., 430 Notre-Dame, E.						
Dominion Report Service.....Monthly.....Legal.....	1936	2	27	112	10.00	800
Harold Rose, Editor; Kingsland Company, Publisher, 708 Transportation Bldg.						
Ecole Primaire, L'V (Fr.).....Monthly.....Prim. Educ.....	1926	2	26	102	2.00	4,531
Librairie Generale Canadienne, Pub., 5608 Ave. Sterling.						
Engineering Journal.....Monthly.....Engineering.....	1918	2	40	140	3.00	Audit4,529
Partly controlled free distribution.						
L. A. Wright, Editor; Engineering Institute of Canada, Pub., 2050 Mansfield St.						
Family Herald and Star.....Wednesday.....Agriculture.....	1870	5	24	202	1.00	★308,957
Montreal Star Company, Pub., 245 St. James St., W.						
Federated Railwayman.....Monthly.....RR. Employees.....	1925	4	28	210	x1.00	
Division No. 4 Railway Employees Dept., A. F. of L., Pub., 11 St. Paul, W.						
Film, Le (French).....Monthly.....Motion Pict.....	1918	3	26	140	1.00	★29,341
Jean Chauvin, Editor; Poirier, Bessette & Co., Ltee., Pub., 975 de Bullion St.						
Financial Times+.....Thursday.....Financial.....	1912	7	25	292	3.00	9,120
J. W. Tyson, Editor; Montreal Financial Times Pub., Co., Ltd., 651 Craig St., W.						
Forest and Outdoors.....Monthly.....Outdoor Life.....	1901	3	24	140	2.00	
R. Black, Editor; Forest and Outdoors Publishing Co., 1038 Canada Cement Bldg.						
Free Lance+ (Negro).....Saturday.....Independent.....	1938	5	27	178	2.00	15,000
E. M. Packwood, Editor; Free Lance Publishing Co., 1809 St. Antoine St.						
Garde-Malade.....Monthly.....Nursing.....	1928	2	27	102	2.00	
Nurse C. Tasse, Editor; Garden City Press, Publisher, 300 Sherbrooke St., E.						
Gazette+.....Morn.ex.Sun...Ind. Conserv.....	1778	8	24	294	12.00	★31,984
Paul Bilkey, Editor; Gazette Printing Company, Ltd., Pub., 1000 St. Antoine St.						
Gorey Embroidery Journal } Monthly.....Embroidery.....	1904	4	27	168		
(Fr. & Eng.) ..... E. Gorey, Editor; Gorey, Ltd., Publisher, 572 Ste. Catherine St., E.						
Herald+.....Evg.ex.Sun.....Independent.....	1811	8	24	305	6.00	★21,183
C. Lintern Sibley, Editor; Herald Publishing Co., Ltd., 265 Vitre St., West.						★15,842
Hopital L' (French).....Monthly.....Hospital.....	1936	2	40	140	Free	5,779
Dr. Romeo Boucher, Ed.; Les Publications de l'Hopital, Inc., 132 W. St. James St.						
Hotellerie (Fr. & Eng.).....Monthly.....Hotel.....	1926	2	40	138	2.00	
George M. Petolas, Editor and Publisher, 132 St. James St.						
Hunting and Fishing in Canada } Monthly.....Sports, Hunt- } 1935	3	28	143	1.50	11,992	
E. E. Shepard, Editor; Shepard Pub. Co., Ltd., 428 University Tower.						
Illustration Nouvelle, L'+ } Morn.ex.Sun...Conservative.....	1930	5	24	200	6.24	
(French) ..... G. Bevat, Ed.; Society of Canadian Journalists, Inc., Pub., 180 St. Catherine St., East.						
Information+ (French).....Friday.....Financial.....	1920	7	26	292	2.00	4,000
Maurice Verreault, Editor; Financial Times Pub. Co., 651 Craig St., W.						
Insurance Agent and Broker } Monthly.....Insurance.....	1923	3	28	140	x2.00	
(Eng. & French) ..... J. R. Wright, Ed.; Insurance Brokers' Assn. of the Province of Quebec, Publisher, 401 Lewis Bldg.						
Insurance Law Reporter.....Monthly.....Insur., Law.....	1934	1	50	109	10.00	500
Harold Rose, Editor; Kingsland Co., Publisher, 708 Transportation Bldg.						
Italia, L' (Italian).....Saturday.....Independent.....	1916	7	26	285	2.00	8,581
Camillo V. Vetere, Editor; Italo-Canadian Press Co., Pub., 729 St. James St., W.						
Jec Monthly (Fr.).....Monthly.....Cath. Youth } 1935	5	24	210	1.00		
Jeunesse Etudiante Catholique, Publisher, 840 Cherrier St.						
Jeunesse (Fr.).....Monthly.....Youth Ints.....	1935	4	30	196	1.00	15,162
Jeunesse Independante Catholique, Publisher, 840 Cherrier, Room 32.						
Jeunesse Ouvriere, La (Fr.).....Monthly.....Labor.....	1932	5	24	200	x.50	130,000
Julien White, Editor; L'Illustration Nouvelle, Pub., 1037 St. Denis St.						
Jewish Daily Eagle+ (Yid.)...Morn.ex.Sat...Independent.....	1897	7	26	287	7.00	19,036
I. Rabinovich and H. Wolofsky, Editors; Eagle Publishing Company, Ltd., 4075 St. Lawrence Blvd.						
Journal de L'Hotel-Dieu (Fr.) Bi-monthly.....Medical.....	1932	1	50	91		2,350
Dr. L. E. Pariseau, Editor; Hotel-Dieu Hospital, Pub., 103 Pine Ave.						
Knitting and Homecraft } Monthly.....Women's Ints.....	1936	3	27	140	1.00	19,130
Magazine ..... Viola Cameron, Editor; Homecraft Publications, Ltd., 454 Lagauchetiere St., W.						
Labor World—Le Monde } Friday.....Labor.....	1915	5	24	210	1.00	15,500
Ouvrier+ (Fr. & Eng.) ..... Gus Francq, Editor; Mercantile Printing, Ltd., Publisher, 11 St. Paul St., W.						
Leather Worker.....Monthly.....Shoe Factor's, } 1921	2	42	140	1.00	Audit939	
Partly controlled free distribution. } Tanneries, } 3	27	140				
Holliday Publications, University Tower. } Repairers						
Legionary.....Monthly.....War Veterans.....	1918	3	26	140	2.00	
The Veteran, Ltd., Publisher, 33 St. James St., W.						
McGill Daily V.....Morn.ex.Sat. Collegiate.....	1912	8	24	295	x2.50	12,750
& Sun. Students' Council of McGill University, Editor and Publisher.						

Circulation—★Sept. A.B.C. Statement; ★June and March A.B.C. Statements; \$P.O. Statement; Bold face. sworn; †Publisher's Report; Light face, estimated. + Uses Mats. ◊Nonpareil ems, 12 to inch. ▽Agate lines, 14 to inch. √Issued only during academic year. xSubscription included in membership fee. ¶Circulation, week-days except Saturday.

Directory of Newspapers and Periodicals, 1939

QUEBEC

MONTREAL (Continued)	Estab	Cols	Width	Depth	Sub	Circ
McGill News.....Quarterly.....Alumni.....1919	2	39	133	x3.00		\$3,795
R. W. Jones, Editor; Graduates' Society of McGill University, Pub., 3466 University St.						
Masonic News.....Monthly.....Masonic.....1924	2	42	133	2.00		
R. C. Hannan, Editor; Masonic News, Publisher, Coronation Bldg., Bishop St.						
Messenger Canadien, La (French).....Monthly.....Catholic.....1892	2	26	100	1.00		★27,189
Antonio Poulin, S. J. Ed.; Imprimerie du Messenger, Pub., 1961 Rachel St., E.						
Messenger du Thes Saint Sacrement (French).....Monthly.....Religious.....	1	27	113	1.00		
Fathers of the Blessed Sacrament, Editors and Pubs., 514 Mont-Royal Ave., E.						
Monitor+.....Thursday.....Non-partisan.....1925	8	24	295	1.50		8,756
Fred Failes, Editor; Monitor Publishing Co., Ltd., 2191 Hampton Ave. Controlled free dist. 8,334						
Montreal Churchman.....Monthly.....Angelic.....1912	3	30	126	.50		\$2,400
Rev. R. K. Naylor, Editor; Bishop of Montreal, Publisher, 1461 University St.						
Montrealer, with Canadian Passing Show.....Semi-mo.....Soc. & Humor...1926	4	24	168	2.00		\$11,600
Partly free distribution. A. M. Beatty, Editor; Passing Show Pub. Co., Ltd., Room 517 University Tower.						
Motor Book (Fr.).....Monthly.....Auto Trade.....1921	3	28	140	1.00	Audit	1,517
Partly controlled free distribution. L. Pelissier, Editor; Holiday Publications, Publisher, University Tower.						
M. S. L. V (Fr. & Eng.).....Monthly.....Collegiate.....1930	1	54	98	x1.00		2,000
Students of Mount Saint Louis College, Eds. and Pubs., 244 Sherbrooke St., E.						
Nord, Le+ (French).....Thursday.....1915	5	24	224	Free		12,000
Leopold & Oscar Beliste, Eds.; Le Progres de Villeray, Pub., 750 E. Beaubien.						
Northern Messenger.....Friday.....Evangelical.....1864	3	28	140	.80		24,879
Mrs. F. E. Dougall, Editor; John Dougall & Son, Pub., 360 Craig St., W.						
Oiseau Bleu V (Fr.).....Monthly.....Juv. (Relig.).....1921	2	33	119	1.00		\$4,000
Alphonse de la Rochelle, Editor; Societe Saint-Jean-Baptiste de Montreal, Publisher, 1182 rue Saint Laurent.						
Ordine (Ital.).....Ital. Int.....1935	5	25	220	.50		\$3,454
D. J. Danielle, Editor; Order Press, Pub., 505 Jean Talon St., East.						
Passe-Temps+ (French).....Monthly.....Music, Radio.....1895	4	26	175	1.50		
Eddy F. Prevost, Editor; Le Passe-Temps, Inc., Pub., P. O. Box 2078.						
Patrie, La+ (French).....[Evg.ex.Sun., Sun. Morn. Independent.... Saturday circ. Sunday circ. 2.60 2.60	1878	5	24	200	10.00	★★★12,832
P. L. Du Tremblay, Editor; La Patrie Pub. Co., Ltd., 180 St. Catherine St., E. ★★29,091 ★★99,364						
Petit Journal, Le+.....Sunday.....[Illus. News Independent 1926	5	24	200	2.50	★★	83,737
R. Maillet, Editor; Le Petit Journal, Inc., Publisher, 1242 St. Denis St.						
Pharmacien, Le (French).....Monthly.....Drug Trade.....1930	2	44	140	1.00		2,097
J. L. Fortin, Editor and Publisher, 1725 St. Denis St.						
Photo-Journal (Fr.).....Thursday.....Pictorial.....1937	5	24	196	2.00		★21,733
Photo-Journal Co., Publisher, 1242 St. Denis St.						
Presse, La+ (French).....Evg.ex.Sun.....Independent.....1884	8	24	305	7.80	★★	152,070
Prints Canadian and U. S. editions. Saturday circ. ★★178,983						
Farmers' Weekly La Presse+ (French).....Thursday.....Ind. Agric.....1884	8	24	305	1.50		★13,512
Eugene Lamarche, Editor; La Cie de Publication de la "Presse," Ltee., Publisher, 7 Saint James St., W.						
Printing Review of Canada.....Monthly.....Printing.....1925	2	42	140	2.00		2,200
Canada Printing Review Company, Ltd., Publisher, 1117 St. Catherine St., W. Controlled free dist.						
Prix Courant (French).....Monthly.....Retail Stores.....1887	3	27	140	2.00	Audit	4,019
Partly controlled free distribution. Rene Dorion, Ed.; Retail Mechants Pub. Co., Ltd., 1010 St. Catherine St., W. 2, 42 140						
Protestant Church News.....Bi-weekly.....Protestant.....1934	5	25	220	2.00		12,000
J. A. T. Richards, Editor; Protestant Church News, Pub., 3140 La Salle Blvd.						
Quartier Latin, Le V (Fr.).....Thursday.....Collegiate.....1918	6	27	259	x2.00		\$1,720
Association Generale des Etudiants de l'Universite de Montreal, Editor and Publisher, 539 Demontigny St., East.						
Quebec Contractor (French).....Monthly.....[Construction & Municipal 1926	3	27	140	1.00	Audit	993
Partly controlled free distribution. H. H. Hudson, Editor; Holiday Publications, University Tower. 2, 42 140						
Quebec Practice Reports (Fr.) (no adv.).....Monthly.....Legal.....1920	1	50	90	6.00		\$425
Hon. E. F. Surveyer, Ed.; Wilson & Lafleur, Ltee., Pub., 477 Blvd. St. Laurent.						
Revue de Broderie et Musique Vennat (Fr.&Eng.).....Monthly.....[Needlecraft & Music 1926	4	26	168	.72		\$15,537
Not issued during June, July, August and December. Andre Vennat, Editor; Raoul Vennat, Publisher, 3770 St. Denis St.						
Revue de Jurisprudence (Fr. & Eng.).....Monthly.....Legal.....1895	1	46	84	6.00		
Omer Legrand, Editor; Wilson & Lafleur, Ltd., Pub., 477 St. Lawrence Blvd.						
Revue Dominicaine (French).....Monthly.....Religious.....1900	1	60	84	3.00		\$1,100
Father T. M. Lamarche, Editor; L'Ouvre de Presse Dominicaine, Pub., 5375 Ave. N. D.-de Grace.						

Circulation—★Sept. A.B.C. Statement; ★June and March A.B.C. Statements; \$P.O. Statement; Bold face, sworn; †Publisher's Report; Light face, estimated. + Uses Mats. ⊕ Nonpareil ems, 12 to inch. ∇ Agate lines, 14 to inch. √ Issued only during academic year. x Subscription included in membership fee. † Circulation, week-days except Saturday.

QUEBEC

Directory of Newspapers and Periodicals, 1939

MONTREAL (Continued)		Estab	Cols	Width	Depth	Sub	Circ
Revue Legale (Fr.&Eng.).....	Monthly.....Legal.....	1895	1	46	84	6.00	
Eugene Simard, Editor; Wilson & Lafleur, Ltd., Pub., 477 St. Lawrence Blvd.							
Revue Moderne, La (Fr.).....	Monthly.....Liter., Educ.....	1919	4	26	175	1.50	★36,447
La Revue, Moderne, Inc., Pub., 320 Notre-Dame St., E.							
Revue Municipale du Canada+ (French).....	Monthly.....Municipal.....	1924	2	42	140	2.50	1,290
Roland Bousquet, Editor; Union Publishing Co., Ltd., 4 Notre-Dame St., E.							
Revue Populaire, La (French).....	Monthly.....Gen. Int.....	1907	4	25	175	1.50	★39,666
Jean Chauvin, Editor; Poirier Bessette & Co., Ltd., Publisher, 975 de Bullion St.							
Revue Trimestrielle Canadienne (French).....	Quarterly.....Scient.&Educ.....	1915	1	51	105	3.00	
Eduard Montpetit, Editor; Association des Anciens Eleves de l'Ecole Polytechnique, Publisher, 1430 St. Denis St.							
Rod and Gun in Canada.....	Monthly.....Outdoor Recreation	1899	3	27	143	1.00	10,394
A. M. Fordyce, Editor; Rod and Gun Pub. Co., 1224 St. Catherine St., W.							
Ruche Litteraire (Fr.).....	Monthly.....Juvenile.....	1927	2	27	102	.75	10,123
Not issued during July and August. Librairie Generale Canadienne, Pub., 5608 Stirling St.							
Salute.....	Monthly.....Militia&Sports	1934	3	25	130	x1.00	7,700
Lieut. Col. J. K. Keefer, Editor; L'Eclairer de Montreal Inc., Publisher, 1725 St. Denis St.							
Samedi, Le (French).....	Saturday.....Gen. Int.....	1889	4	26	175	3.50	★49,647
Jean Chauvin, Editor; Poirier Bessette & Co., Ltd., Publisher, 975 de Bullion St.							
Semaine Religieuse (Fr.).....	Thursday.....Catholic.....	1882	1	48	98	2.50	
Archibishop of Montreal, Editor and Publisher, 987 Lagachetiere St.							
Shipping Register and World Ports.....	Wednesday.....Shipping & Harbors	1917	3	26	140	5.00	2,400
J. R. McCallum, Editor; H. R. Pickens, Publisher, 610 St. James St. Controlled free dist. 2,500							
Slovak v Kanade+ (Czechoslovak).....	Thursday.....National.....	1928	4	32	189	1.50	4,300
Frank Kvetan, Editor; Slovak Publishing Co., Ltd., P. O. Box 89.							
Sports Illustrated.....	Monthly.....Sports.....	1932	3	27	140	1.00	23,119
G. C. Alexander, Ed.; Sports Publications of Canada, Inc., Pub., Mt. Royal Hotel.							
Standard+.....	Saturday.....Independent.....	1905	8	24	305	5.20	★★68,780
J. G. McConnell, Editor; Montreal Standard Pub. Co., Ltd., 231 St. James St., W.							
Star+.....	Evg.ex.Sun.....Independent.....	1869	8	24	305	9.36	★★119,603
A. R. Carman, Editor; Montreal Star Co., Ltd., Publisher, 245 St. James St., W.							
Style Comment.....	Monthly.....Women's Styles	1933	4	26	126	1.00	
Style Comment, Registered, Publisher, 660 St. Catherine St. W.							
Teachers' Magazine.....	Bi-monthly.....Educational.....	1919	2	42	140	1.00	
Provincial Assn. of Protest't Teachers of Quebec, Pub., High School, Westmount. Controlled free dist.							
Technique (Eng. & Fr.).....	Monthly.....Tech. Educ.....	1926	2	32	121	1.00	1,500
Ecoles d'Arts et Metiers, Publisher, 59 St. James St., West.							
Terre de Chez Nous, La (Fr.).....	Wednesday.....Agric.&Cath.....	1929	5	24	215	1.00	★24,334
D. Beaudin, Editor; La Terre de Chez Nous, Inc., Pub., 515 Ave. Viger.							
Trade Magazine.....	Monthly.....Grocers,Hdw., Gen'l Trade	1938	3	26	126	1.00	4,000
C. T. R. Shallow, Editor; Business Publishers, Ltd., 1188 Beaver Hall Hill.							
Travelcade.....	Monthly.....Train, Bus., Hotel Guests	1934	2	42	140	1.00	1,015
A. L. Staley, Editor; Travelcade Registered, Publisher, Mt. Royal Hotel. Controlled free dist. 3,000							
Union Agricole (Fr.).....	Monthly.....Agriculture.....	1920	4	44	135	1.00	
Credit Immobilier Franco-Canadien, Publisher, 4430 De Lanandiere.							
Union Medicale du Canada (French).....	Monthly.....Medical.....	1872	1	54	91	x3.00	16,872
Dr. Albert Le Sage, Ed.; Librairie Beauchemin, Ltee, Pub., 418 Sherbrooke St., E.							
Unite L'+.....	Thursday.....Independent.....	1925	8	24	305	.50	30,000
Controlled free distribution. Claude Dubuc, Editor; Corporation Des Chambres Economiques, Publisher, 180 E. St. Catherine.							
Universal Traveler.....	Monthly.....Travel.....	1929	3	27	138	x2.00	47,900
Controlled free dist. 2,100 Alois Hawley, Editor; Universal Traveler Assn., Inc., Pub., P. O. Box 3008, Place D'Armes.							
Voix Nationale, La (French).....	Monthly.....Nat. Int.....	1927	4	26	175	1.00	★46,220
Societe de Propagande Nationale, Inc., Pub., 445 St. Francois-Xavier St.							
Y. M. C. A. News.....	Monthly.....Y. M. C. A.....	1932	5	24	218	x	
Not issued during July and August. F. W. Eason, Editor; Y. M. C. A. of Montreal, Publishers, 1441 Drummond St.							
<b>NICOLET (J4), pop. ×2,873; Nicolet-Yamaska Elec. Dist. (NWC). 12 m S and across the St. Lawrence River from Three Rivers. CN RR. Manufactures woolen and silk stockings, aerated waters, furniture, optical supplies, cement. Creameries. Knitting mill.</b>							
Nicoletain, Le (French).....	Friday.....Independent.....	1933	7	26	308	1.00	‡580
Mme. Camille Duguay, Editor; L'Echo de St. Justin, Publisher, St. Justin.							

Circulation—★Sept. A.B.C. Statement; ★June and March A.B.C. Statements; §P.O. Statement; Bold face, sworn; †Publisher's Report; Light face, estimated. + Uses Mats. ⊕Nonpareil ems. 12 to inch. ∇Arate lines. 14 to inch. Population—1931 Census; ×Dun & Bradstreet estimate. xSubscription included in membership fee.

	Estab	Cols	Width	Depth	Sub	Circ
<b>QUEBEC (M3), pop. 130,594; Quebec S., Quebec E., Quebec W. Elec. Dist. (NEC). The Capital of the Province. At confluence of St. Lawrence and St. Charles Rivers, 180 m NE of Montreal. Port of entry for Atlantic steamers. Ferry and railroad bridge to Levis. CP; CN; QC RRs. Manufactures pulp, paper, paper boxes and bags, boots, shoes, confectionery, biscuits, rubber goods, tobacco products, clothing, beverages, bricks, brooms, corsets. Foundries; breweries; shipyards. Laval University. Agriculture.</b>						
Abeille et L'Erable (Fr.).....	Monthly.....	Apiculture.....	1919	3	26 130 x1.00	2,400
C. Vaillancourt, Editor and Publisher, P. O. Box 403.						
Action Catholique, L' + (Fr.)..	Evg.ex.Sun.....	Independent.....	1907	8	24 300 6.00	★★56,303
J. A. Chamberland, Editor; L'Action Sociale, Ltee., Publisher, Charest Blvd.						
Affaires, Les (Magazine of Business) (French) .....	Monthly.....	{Bus. & Off. Methods	1928	3	28 140 2.00	‡2,789
La Semaine Commerciale, Reg'd, Publisher, 4 St. Jacques.						
Annales de Notre Dame du Sacre Coeur (Fr.) .....	Monthly.....	Catholic.....	1903	1	48 91 .50	‡4,400
Ernest Tremblay, Publisher, 146 du Pont.						
Atranes Tout (French).....	Monthly.....	{Sports, Lit. Humor	1927	4	25 161 1.00	
L'Agence Elite, Inc., Publisher, 40 Marguerite-Bourgeois Ave.						
Canada Francais (French).....	Monthly.....	Coll. & Lit.....	1918	1	96 140 3.00	
Students of Laval University, Publisher.						
Chronicle-Telegraph + .....	Evg.ex.Sun.....	Independent.....	1764	8	24 303 9.00	★★4,897
A. G. Penny, Editor; Chronicle-Telegraph Pub. Co., Ltd., 27 Buede St.						
Educational Record.....	Quarterly.....	Educational.....	1881	1	60 111 1.00	3,500
W. P. Percival, Editor and Publisher, Department of Education.						
Enseignement Primaire (French) .....	Monthly.....	Educational.....	1880	1	60 112 2.50	
C. J. Magnan, Editor and Publisher.						
Enseignement Secondaire au Canada (French).....	Monthly.....	{H. School & Coll. Educ.	1922	1	54 106 x2.00	
Action Catholique, Editors; Universite Laval and Universite de Montreal, Pubs.						
Evenement-Journal + (Fr.)....	Morn.ex.Sun.....	Liberal.....	1867	8	24 305 6.00	★★17,222
Soleil, Le + (French).....	Evg.ex.Sun.....	Liberal.....	1882	8	24 305 6.00	★★51,304
J. E. Barnard and Edm. Chasse, Eds.; Le Soleil-L'Evenement Pub. Co., Crown St.						
Franc-Parler + (French).....	Friday.....	Nat'l Union.....	1915	5	24 220 2.50	
Raoul Renault, Editor; Le Journal, Publisher, 60 St. Louis St.						
Hebdo-Laval, L' (French).....	Thursday.....	Collegiate.....	1932	4	30 208 x2.00	1,300
Gaston-Robert Poulin, Ed.; Administrat'n of L'Hebdo-Laval, Pub., 29 Couillard.						
Laval Medical (French).....	Monthly.....	Medical.....	1899	1	50 105 3.00	
Dr. Rosaire Gingras, Editor; Societe Medicale des Hopitaux Universitaires de Quebec, Publisher, Laval University.						
Missions Franciscaines (Fr.)..	Monthly.....	Miss. (Cath.).....	1923	2		1.00
Les Missions Franciscaines, Publisher, 33 L'Alverne.						
Naturaliste Canadien (Fr.)..	Monthly.....	Scien. Coll.....	1868	1	51 84 x1.50	1,180
L'Action Sociale, Ltd., Publisher, Laval University.						
Semaine Commerciale (Fr.)....	Friday.....	{Credit & Gen'l Mdse.	1893	3	27 140 3.00	‡1,506
La Semaine Commerciale Reg'd, Pub., 2-4 St. James St.						
Semaine Religieuse de Quebec (French) .....	Thursday.....	Catholic.....	1888	2	42 92 2.00	‡2,345
L'Action Sociale, Ltee., Pub., 3 Boulevard Charest.						
Service (Fr. & Eng.).....	Monthly.....	Motoring.....	1922	2	45 140 x2.00	‡5,000
Quebec Automobile Club, Publisher, 2 Chauveau Ave.						
Terroir (French).....	Monthly.....	{Lit. Comt., Folk-Lore	1918	2	42 140 3.00	
Eudore Caron, Editor; Le Terroir, Ltd., Publisher, 76 Rue du Pont.						
Vie Rurale, La .....	Monthly.....	Rural Int.....	1926	4	25 161 1.00	
L'Agence Elite, Inc., Publisher, 40 Marguerite-Bourgeois Ave.						
<b>RIGAUD (F5 1/2), pop. x1,087; Vaudreuil-Soulanges Elec. Dist. (SW), 15 m E of Hawkesbury, Ont. CP RR. Sash and door, butter, cheese factories; sawmills; foundries; bottling works. Granite quarries. Agriculture.</b>						
Interrogation + .....	Thursday.....	Independent.....	1931	5	25 235 1.00	
A. Bussiere, Editor and Publisher. Free dist.						
<b>RIMOUSKI (H20, see map of Canada), pop. 5,589; Rimouski Elec. Dist. (NE). On south shore of St. Lawrence River, 180 m E of Quebec. Port of call for ocean steamers. CN RR. Butter, sash and door, monument factories; lumber, sawmills. Agriculture. Potatoes, hay, grain.</b>						
Echo du Bas St. Laurent, L' (Fr.).....	Friday .....	Independent.....	1933	6	30 315 1.00	1,700
J. B. Cote, Editor; L'Imprimerie Generale de Rimouski, Publisher.						
Progres du Golfe (Fr.).....	Friday.....	Independent.....	1904	7	26 294 1.00	2,056
La Cie du Progres du Golfe, Publisher.						
<b>RIVIERE DU LOUP (H20, see map of Canada), pop. 8,499; Temiscouata Elec. Dist. (NE). On St. Lawrence River, 121 m below Quebec. CN; TEM RRs. Manufactures furniture, stoves, mattresses, pulp, butter, flour, sashes, doors. Foundries; grist-mill; creamery. Summer resort. Herring fisheries. Spruce, cedar, hardwood timber. Farming. Hay, oats, potatoes.</b>						
Saint Laurent (French).....	Thursday.....	Independent.....	1896	8	25 294 1.00	3,850
Alphonse Pare, Editor; Imprimerie du St. Laurent, Publisher.						

Circulation—★Sept. A.B.C. Statement; ★June and March A.B.C. Statements; †P.O. Statement; Bold face, sworn; ‡Publisher's Report; Light face, estimated. + Uses Mats. ◊ Nonpareil ems, 12 to incl. ▽ Gate lines, 14 to incl. Population—1931 Census; ×Dun & Bradstreet estimate. √ Issued only during academic year. xSubscription included in membership fee.

**QUEBEC**

**Directory of Newspapers and Periodicals, 1939**

	Estab	Cols	Width	Depth	Sub	Circ	
<b>ROBERVAL</b> (G19, see map of Canada), pop. 2,770; Lake St. John-Roberval Elec. Dist. (E). 58 m NW of Chicoutimi. CN RR. Paper, saw, flour mills; sash and door, canning factories; foundry; tannery; bottling works. Granite quarry; pulpwood; timber. Dairying.							
Colon, Le (French).....	Thursday.....	Independent.....	1917	7	26	308 1.50	1950
J. D. Leclerc, Editor; Les Imprimeurs de Roberval, Ltee., Publisher.							
<b>ROCK ISLAND</b> (K6 1/2), pop. 1,424; Stanstead Elec. Dist. (S). On U. S. frontier, 35 m SW of Cherbroke. QC RR. Manufactures overalls, shirts, pants, taps, dies, drills, corsets, whips, ski poles, cow medicine, sashes, doors.							
Stanstead Journal.....	Thursday.....	Independent.....	1845	6	26	278 1.50	
J. C. Holland, Editor; Journal Printing Company, Publisher.							
<b>ST. CHARLES DE BELLECHASSE</b> (N8), pop. ×1,900; Bellechasse Elec. Dist. (SE). 15 m E of Quebec. CN RR. Manufactures concrete pipes, rakes, can sealers, butter, sashes, doors. Saw, grist-mills; bottling works. Timber. Agriculture.							
Courrier de Bellechasse (Fr.).....	Saturday.....	Independent.....	1931	5	24	252 1.00	902
Les Editions Marquis Limitée, Publisher, 231 St. Paul St., Quebec.							
<b>ST. HYACINTHE</b> (J5), pop. 13,448; St. Hyacinthe-Bagot Elec. Dist. (SWC). 32 m NE of Montreal. CP; CN RRs. Manufactures underwear, furniture, sashes, doors, knitted fabrics, organs, shoes, silk, corsets, clothing, hairpins, loose leaf ledgers, paper boxes, hosiery, machinery, lumber. Tanneries; canneries; oil refineries. Farming.							
Clairon, Le (French).....	Friday.....	Liberal.....	1912	8	24	301 1.50	2,850
L'Imprimerie Yamaska, Editor and Publisher, 173 Girouard St.							
Courrier de St. Hyacinthe+ (French).....	Friday.....	Nat'l Union.....	1853	7	24	287 1.50	1,945
La Cie d'Imprimerie et Comptabilities, Publisher, 68 St. Anne St.							
Revue des Producteurs de Pourrures (French).....	Monthly.....	{Fur Animal Industry	1934	3	25	140 x1.00	3,000
J. R. Gregoire, Editor; Canadian National Silver Fox Breeders Association of Dominion of Quebec, Publisher.							
<b>ST. JEAN</b> (H6), pop. 11,256; St. John-Iberville-Napierville Elec. Dist. (SW). On Richelieu River, 22 m SE of Montreal. Railroad station, St. Johns. CVT; CN; CP RRs. Manufactures sewing machines, brake linings, hair felt, hosiery, clay products, sashes, doors, carpet linings, rug cushions, storage batteries, blank books, silk, shirts, overalls, cables, conduits and fittings, men's clothing, matches. Bottling works; canneries. Eel fisheries. Agriculture.							
Canada Francais+ (French).....	Thursday.....	Liberal.....	1860	5	25	304 1.50	5,800
L. Omer Perrier, Editor; Cie de Publication de Canada Francais, Ltee., Pub., 84 Richelieu St.							
News and Eastern Town-ships Advocate+.....	Thursday.....	Ind. Conserv.....	1848	8	24	287 1.50	2,396
Prints editions under name of News for Bedford, Knowlton and Lachute. L. G. Gage, Editor; E. R. Smith Co., Ltd., Publisher, 115 Richelieu St.							
<b>ST. JEROME</b> (G5), pop. 8,967; Terrebonne Elec. Dist. (SW). On North River, 28 m NW of Montreal. CP; CN RRs. Pulp, paper, knitting, carding, saw, grist-mills; butter, beverage, rubber, cement product, dowel, sash and door, paper envelope and bag factories.							
Avenir du Nord+ (French).....	Friday.....	Liberal.....	1897	7	25	308 2.00	
Hon. Jules-Edouard Prevost, Editor; Imprimerie de J. H. A. Labelle, Ltee., Pub.							
Echo Du Nord+ (French).....	Friday.....	Independent.....	1935	5	24	224 2.00	781
La Cie de Publication de St. Jerome, Ltee., Publisher.							
<b>ST. JOSEPH</b> (N4), pop. 1,625; Beauce Elec. Dist. (E). 40 m SE of Quebec. QC RR. Sash and door, butter, rake, furniture, factories; saw, grist, shingle mills. Pine timber. Dairy, poultry, truck farms. Hay, oats, potatoes, corn.							
Valle de la Chaudiere, La+ (French).....	Friday.....	Independent.....	1932	6	25	276 1.50	
Gerard Poulin, Editor and Publisher.							
<b>ST. JUSTIN</b> (H4), pop. ×1,550; Berthier-Maskinonge Elec. Dist. (NC). 60 m NE of Montreal. CN RR. Butter, cheese, sashes and doors, wooden toys manufactured. Sawmills. Agriculture. Live stock.							
Echo (French).....	Thursday.....	Independent.....	1921	5	26	217 1.00	
W. H. Gagne & Fils, Editor and Publisher.							
<b>STE. MARIE BEAUCE</b> (M4), pop. 1,598; Beauce Elec. Dist. (E). About 28 m SE of Quebec. Railroad station, Ste. Marie. QC RR. Sash and door, wooden pill box, butter, cheese factories; grist, sawmills; foundry; tanneries.							
Guide, Le+ (French).....	Wednesday.....	Conservative.....	1930	7	25	280 1.00	
Lionel Nadeau, Editor; Le Guide Enr'g, Publisher.							
<b>SCOTT JUNCTION</b> (M3 1/2), pop. ×900; Beauce Elec. Dist. (E). On Chauriere River, 30 m S of Quebec, QC RR. Manufactures bricks, biscuits, wooden boxes. Dairy, poultry, stock, truck farms.							
Dorchester, Le'+ (French).....	Wednesday.....	Conservative.....	1931	7	24	280 1.00	1,420
Alfred Labbe, Editor; Le Dorchester, Publisher.							
<b>SHAWINIGAN FALLS</b> (J3 1/2), pop. 15,346; St. Maurice-Lafteche Elec. Dist. (NWC). 18 m NW of Three Rivers. CP; CN RRs. Paper, aluminum, chemical, carborundum, Cellophane, shoe, sash and door factories; cotton, planing mills; bottling works; foundries. Resort. Timber. Agriculture.							
Echo du St. Maurice+ (Fr.).....	Thursday.....	Liberal.....	1915	7	26	308 2.00	
E. Dallaire, Editor; St. Maurice Publishing Company, Ltd.							
Review (Fr. & Eng.).....	Semi-mo.....	Independent.....	1920	7	26	308 1.25	1,800
Shawinigan Welfare Association, Pub., 15 Station Ave.							
Standard+ (Eng. & Fr.).....	Wednesday.....	Independent.....	1930	5	24	210 2.00	12,800
D. R. Wilson, Ed.; Shawinigan Standard Reg'd, Pub., Bank of Commerce Bldg.							

Circulation—★June and March A.B.C. Statements; †P.O. Statement; Bold face, sworn; ‡Publisher's Report; Light face, estimated. + Uses Mats. ◊ Nonpareil ems, 12 to inch. ▽ Agate lines, 14 to inch. Population—1931 Census; × Dun & Bradstreet estimate.

	Estab	Cols	Width	Depth	Sub	Circ
<b>SHAWVILLE (B5)</b> , pop. 801; Pontiac Elec. Dist. (W). 48 m NW of Ottawa. CP RR. Butter, cheese, brick, tile, sash and door factories; woolen, grist, sawmills. Timber. Diversified farming. Live stock, dairy products.						
Equity+.....	Thursday.....	1883	6	27	245	1.50
W. G. Cowan, Editor and Publisher.						
<b>SHERBROOKE (L6)</b> , pop. 28,933; Sherbrooke Elec. Dist. (S). At the confluence of the St. Francis and Magog Rivers, 80 m SE of St. Hyacinthe. CN; CP; QC RRs. Industrial, commercial and distributing center. Manufactures mining machines, hosiery, lingerie, rubber heels and soles, box toes, structural steel, gasoline, stoves, rayon, cloth, chewing gum, woolens, scales, lumber, plumbing supplies, reed fibre, clothing, brake shoes. Bottling works; foundries; oil refineries; meat packing plant. Copper, asbestos mines. Diversified farming.						
Messenger de Saint Michel (French).....	Sunday.....	1917	5	26	231	1.00
Rev. Emile Gervais, Editor; Messenger, Publisher, P. O. Box 723.						
Record+.....	Evg.ex.Sun.....	1897	8	25	294	9.00
J. K. Flaherty, Editor; Sherbrooke Record Co., Ltd., Pub., 69 Wellington St.						
Telegram+.....	Thursday.....	1924	5	24	224	1.50
A. W. Reid, Editor; Telegram Printing and Publishing Co., Ltd., 54 Ball St.						
Tribune+ (French).....	Evg. ex. Sun.....	1910	8	24	300	6.00
L. P. Rotsidoux, Editor; La Tribune, Ltee., Publisher, 3 Marquette St.						
<b>SOREL (H4)</b> , pop. 10,320; Richelieu-Vercheres Elec. Dist. (WC). On Richelieu River, at junction with St. Lawrence River, 45 m NE of Montreal. CN RR. Shipyards; machine shops; steel foundries; sash and door, beverage, butter factories; knitting, saw, lumber mills. Agriculture.						
Courrier de Sorel (Fr.).....	Friday.....	1900	8	24	308	1.00
La Cie d'Imprimerie du Courrier de Sorel, Editor and Publisher, 26 George St.						
<b>THETFORD MINES (M4)</b> , pop. 10,701; Megantic-Frontenac Elec. Dist. (EC). 65 m S of Quebec. QC RR. Asbestos plants; foundries; jute bag, sash and door factories; bottling, chemical works; sawmill. Asbestos, chromic ore mines; sand quarries; timber. Agriculture. Maple products.						
Canadien+ (French).....	Thursday.....	1915	7	26	280	2.00
Alfred Frenette, Editor and Publisher.						
Megantic+ (French).....	Thursday.....	1925	8	24	300	2.00
Cleophas Adams, Editor; Le Megantic Publishing Company.						
<b>THREE RIVERS (Trois Rivieres) (J4)</b> , pop. 35,450; Three Rivers Elec. Dist. (NWC). On St. Lawrence River at mouth of St. Maurice River, 89 m NE of Montreal. Ferry to Doucet's Landing. CP RR. Export trade in lumber. Manufactures pulp, paper, lumber, textile products, gloves, shoes, gasoline, valve bags, caskets, drugs, chemicals, shirts, sashes, doors, biscuits. Iron foundries; creameries; bottling works; shipyards.						
Bien Public, Le+ (French).....	Thursday.....	1909	5	24	225	2.00
C. Marchand, Editor; Le Bien Public, Ltee., Publisher, 1563 Royale St.						
Chronique, La+ (French).....	Saturday.....	1929	5	24	224	1.00
St. Maurice Valley Chronicle, Pub., 37 du Platon St.						
Mauricien Le (French).....	Monthly.....	1936	4	26	175	1.00
C. Marchand, Editor; Le Bien Public, Ltd., Publisher, 1563 Royale St.						
Nouvelliste, Le+ (French).....	Evg.ex.Sun.....	1920	8	24	310	6.00
Hector Heroux, Editor; Nouvelliste Publishing Co., Ltd., 35 Ste. Marguerite St.						
St. Maurice Valley Chronicle+.....	Thursday.....	1916	8	24	294	2.00
R. J. Clark, Editor; St. Maurice Valley Chronicle Company, Ltd., Publisher, 37 du Platon St.						
<b>VAL D'OR</b> , pop. ×6,000; Pontiac Elec. Dist. (W). 67 m E of Noranda. CN RR. Saw mills; sash and door factories; bottling works. Gold mines. Spruce, pine timber. Agriculture.						
Lamaque News+.....	Friday.....	1935	7	25	287	2.00
C. W. McLeod, Editor; Val D'Or-Lamaque Press, Ltd., Publisher.						
<b>VALLEYFIELD (F6)</b> , pop. 11,411; Beauharnois-Laprairie Elec. Dist. (SW). At foot of Lake St. Francis, about 33 m SW of Montreal. NYC; CN RRs. Manufactures cotton, silk, pants, paper, gasoline, butter, bronze powder, sashes, doors, asbestos dryer felts. Bottling works; brewery; cannery.						
Gazette de Valleyfield+ (Fr.).....	Thursday.....	1936	5	24	224	2.00
Aime Laurion, Editor; Huntingdon Gleaner, Inc., Pub., Huntingdon.						
Progres de Valleyfield+ (Fr.).....	Thursday.....	1878	7	27	308	1.50
Albert Wallot, Editor; N. Wallot and Son, Publishers.						
<b>VERDUN G6)</b> , pop. 60,745; St. Ann Elec. Dist. (SW). On St. Lawrence River, 4 m S of Montreal. Railroad station, St. Paul. CN RR. Textile mills; dyeing plant; cigar factory. Residential suburb of Montreal.						
Guardian+.....	Friday.....	1928	8	24	297	2.00
Henry Emo, Editor; Guardian Publishing Co., 4080 Wellington St.						
Messenger+ (Eng.&Fr.).....	Thursday.....	1913	7	25	280	2.00
Free distribution. T. Richards, Editor; Verdun Printing Co., Inc., 3140 Lasalle Blvd.						
<b>VICTORIAVILLE (L4½)</b> , pop. 6,213; Drummond-Arthabaska Elec. Dist. (C). 45 m N of Sherbrooke. CN RR. Manufactures furniture, clothes, mattresses, sashes, doors, butter, cheese, bricks, brooms, caskets. Machine shop. Timber. Farming.						
Voix des Bois Francs (Fr.).....	Thursday.....	1928	7	26	308	2.00
D. L. Duguay, Editor L'Echo de St. Justin, Publisher.						
<b>WATERLOO (K6)</b> , pop. 2,192; Shefford Elec. Dist. (S). 28 m SW of Sherbrooke. CP; CN RRs. Manufactures wire goods, furniture, veneer panels, bakelite products, sashes, doors. Bottling works; creamery. Timber. Agriculture.						
Journal+ (French).....	Friday.....	1882	6	26	280	1.50
C. A. Robidoux, Editor; Le Journal de Waterloo, Publisher.						

Circulation—★Sept. A.B.C. Statement; ★June and March A.B.C. Statements; §P.O. Statement; Bold face. sworn; †Publisher's Report; Light face, estimated. + Uses Mats. ◇Nonpareil ems. 12 to inch. ▽Agate lines, 14 to inch. Population—1931 Census; ×Dun & Bradstreet estimate.

# SASKATCHEWAN

Population 921,785 (Census of Canada, 1931)

Provincial Capital, REGINA

The Province of Saskatchewan is bounded on the north by the parallel of 60° north, on the west by the Province of Alberta, on the south by the 49th parallel (the boundary of the United States), and on the east by Manitoba. Its length from north to south is 761 miles, and its breadth 320 miles. Its land area is 251,700 square miles. North of the 54th parallel the country is a region of lakes, swamps and forests and is practically uninhabited except by Indians, the white population consisting chiefly of employees of the Hudson Bay Company. The province is well watered, having numerous streams, lakes and rivers and the climate is healthful, although the winters are severe.

## POPULATION

Province rank, third. Increase over 1921 of 22%. Rural residents in 1931, 68%.

## AGRICULTURE

Number of farms (1931), 136,472. Increase of 17,021 over 1921. Average acreage per farm, 407.95. Value of land, \$781,124,800; value of buildings, \$223,944,000. Number of farms: 101 to 200 acres, 40,680; 300 acres or over, 89,092; owner-operated farms, 90,691.

Gross annual agricultural revenue (1937), \$91,902,000, rank, fifth. Field crops, \$52,188,000, rank, fifth. Dairy products, \$16,282,000, rank, fourth. Farm animals, \$15,691,000, rank, fourth. Poultry and eggs, \$6,319,000, rank, third.

Principal field crops (1937): spring wheat, \$38,480,000, rank, third; oats, \$8,265,000, rank, fifth; barley, \$2,538,000, rank, fifth; potatoes, \$1,023,000, rank, ninth.

Dairy products (1937): total milk production, 1,603,618,700 lbs., rank, third. Creamery butter, \$5,657,300, rank, fifth; milk not used for manufactured products, \$4,507,000, rank, fourth; dairy butter, \$4,356,000, rank, second.

Poultry and eggs (1937): hens and chickens, \$3,571,000, rank, third; turkeys, \$817,000, rank, second. Rank, all poultry, including geese and ducks, third. Eggs (1937), \$4,774,000, rank, third.

Farm animals (on farms, 1937): horses, \$46,301,000, rank, second; cattle, \$33,334,000, rank, fourth; swine, \$5,036,000, rank, fourth; sheep, \$1,628,000, rank, fourth.

## FISHERIES

Total market value (1937), \$527,199, rank, eighth. \$160,174 increase over 1936. Principal fish: whitefish, \$352,080; trout, \$68,627.

## FURS

Value of pelts (1936-37), \$1,327,116, rank, seventh. Principal furs: silver fox, muskrat, prairie wolf, ermine.

## LUMBER

Gross value production (1936), \$515,224, rank, eighth. Number of mills, 93, employing 387. Principal woods: spruce, poplar, jack pine and lodgepole pine. Total productive forested land, 42,160 square miles.

## MANUFACTURES

Gross value of products (1936), \$42,031,223, rank, eighth. Number of establishments, 740; number of employees, 5,547. Leading industries: flour and feed mills, petroleum products, butter and cheese, central electric stations, slaughtering and meat packing, printing and publishing, breweries, bread and other bakery products; dyeing, cleaning and laundrywork; planing mills, sash and door factories.

## MINERALS

Total value (1937), \$10,280,180, rank, seventh. Percentage of Canadian production, 2.25. Metallics: copper, \$2,929,472, rank, fifth. Gold, \$1,344,042, rank, fifth. Non-metallics: coal, \$1,491,602, rank, fourth. Other non-metallics, \$648,348, rank, fifth. Clay products, \$118,342, rank, seventh. Other structural materials, \$521,854, rank, eighth.

## MISCELLANEOUS

Number of post offices (1937), 1,482, rank, fourth. Gross receipts of offices collecting \$10,000 and upwards, \$2,750,110, rank, fifth. Number of motor vehicles registered (1936), 102,270, rank, fourth. Number of radio sets (1937), 61,373, rank, sixth. Highway mileage open for traffic (1936), 154,350, rank, first. Number of telephones (1936), 79,420, rank, fourth. Retail merchandise trade (1936), \$130,621,000, an increase of 9.2% over 1935, rank, sixth.

## SASKATCHEWAN NEWSPAPER AND PERIODICAL STATISTICS

Newspapers		Periodicals	
Period of Issue	Number	Period of Issue	Number
Daily .....	5	Weekly .....	7
Evening Dailies .....	(5)	Semi-monthly .....	1
Semi-weekly .....	1	Monthly .....	10
Weekly .....	132	Total Periodicals .....	18
Total Newspapers .....	138		
Total number of publications.....			156
Total number of towns having publications.....			136





LIST OF DOMINION ELECTORAL DISTRICTS

Electoral District and Location on Map	Electoral District and Location on Map
Assiniboia (SE)	Qu'Appelle (SC)
Humboldt (C)	Regina (S)
Kindersley (SW)	Rosetown-Biggar (WC)
Lake Centre (C)	Rosthern (SC)
Mackenzie (E)	Saskatoon (WC)
Maple Creek (SW)	Swift Current (SW)
Melfort (NE)	The Battlefords (W)
Melville (SE)	Weyburn (SE)
Moose Jaw (SW)	Wood Mountain (S)
North Battleford (W)	Yorkton (E)
Prince Albert (N)	

For circulation figures for daily papers see also Daily Newspaper List in back of Directory. Occasionally it is possible to incorporate a later figure in that list.

	Estab	Cols	Width	Depth	Sub	Circ
<b>ALAMEDA</b> (J10), pop. 321; Assiniboia Elec. Dist. (SE). 175 m SE of Regina. CP RR. Bank, Oxbow. Diversified farming. Wheat, live stock.						
Dispatch + ..... Wednesday.....	1902	6	26	273	2.00	\$1,320
S. J. Dornan, Editor; Alameda Dispatch, Publisher.						
<b>ANEROID</b> (D10), pop. 279; Maple Creek Elec. Dist. (SW). 140 m SW of Moose Jaw. CP RR. Agriculture. Grain, poultry products.						
News Magnet.....Thursday.....	1914	5	26	248	1.50	
T. D. Manning, Editor and Publisher.						
<b>ARCOLA</b> (J10), pop. 666; Assiniboia Elec. Dist. (SE). 110 m SE of Regina. CP RR. Flour mills. Hospital. Timber. Grain farms.						
Moose Mountain Star } Wednesday.....	1900	6	26	280	1.50	
Standard ..... }						
S. G. Soper, Editor and Publisher.						
<b>ARDATH</b> (D8), pop. 84; Rosetown-Biggar Elec. Dist. (WC). 45 m SW of Saskatoon. CN RR. Bank, Conquest. Diversified farming.						
Fertile Valley Enterprise—See Conquest.						
<b>ARRAN</b> (K7½), pop. 188; Mackenzie Elec. Dist. (E). 350 m NW of Winnipeg, Man. CN RR. Bank, Benito, Man. Lumber mill; machine shop. Timber. Grain farms.						
Arrow + ..... Saturday.....	1922	3	30	140	1.50	\$200
Rene J. DeBourg-Copin, Editor and Publisher, Box 98.						
<b>ASQUITH</b> (D7), pop. 275; Rosetown-Biggar Elec. Dist. (WC). 28 m W of Saskatoon. CN; CP RRs. Flour mill; elevators. General farming. Dairy products.						
Record.....Thursday.....	1908	6	26	280	1.50	
R. C. Gurnon, Publisher.						
<b>BALCARRES</b> (H9), pop. 402; Melville Elec. Dist. (SE). 70 m NE of Regina. CN; CP RRs. Grain, dairy and stock farms.						
Free Lance.....Thursday.....	1918	6	26	280	2.00	
Frank Van Mule, Editor and Publisher.						
<b>BATEMAN</b> (E9½), pop. 184; Wood Mountain Elec. Dist. (S). 48 m SE of Swift Current. CN RR. Bank, Gravelbourg. Diversified farming.						
Grain Belt Farmer.....Monthly.....	1925	3	26	140	.50	
Robert Jessup, Editor; Grain Belt Press, Publisher.						
<b>BATTLEFORD</b> (C7), pop. 1,096; The Battlefords Elec. Dist. (W). At confluence of Battle and Saskatchewan Rivers, 100 m NW of Saskatoon. CP; CN RRs. Flour mill. Provincial Asylum for Insane. Diversified farming. Wheat, oats, cattle.						
Press + ..... Thursday.....	1906	6	26	280	1.50	
A. R. Bock, Editor and Publisher.						
Saskatchewan Herald.....Wednesday.....	1878	5	26	276	1.00	225
R. C. Laurie, Editor and Publisher.						
<b>BIGGAR</b> (D7½), pop. 2,369; Rosetown-Biggar Elec. Dist. (WC). 60 m W of Saskatoon. CP; CN RRs. Flour mills; cheese factory; creamery; grain elevator. Railroad center. Hospital. Diversified farming.						
Independent + ..... Thursday.....	1911	7	26	308	1.00	\$700
D. J. Stuart, Editor; The Independent Publishing Company.						
<b>BIRCH HILLS</b> (F6½), pop. 474; Melfort Elec. Dist. (NE). 29 m SE of Prince Albert. CN RR. Grain elevators; flour mill. Agriculture.						
Gazette + ..... Thursday.....	1914	7	26	294	1.00	525
E. M. Webb-Bowen, Publisher.						
<b>BLAINE LAKE</b> (E7), pop. 572; Prince Albert Elec. Dist. (N). 70 m E of Battleford. CN RR. Bank, Commerce. Flour mill; machine shop. Agriculture.						
Echo + ..... Wednesday.....	1925	5	26	252	1.50	
Herbert Berryman, Editor and Publisher.						
<b>BOUNTY</b> (D8), pop. 134; Rosetown-Biggar Elec. Dist. (WC). 54 m SW of Saskatoon. CP RR. Bank, Conquest. Agriculture.						
Fertile Valley Enterprise—See Conquest.						
<b>BROADVIEW</b> (J9), pop. 885; Qu'Appelle Elec. Dist. (SE). 88 m E of Regina. CP RR. Dairy, stock, poultry and some grain farms.						
Express.....Thursday.....	1905	6	26	280	1.50	
A. T. White, Publisher.						
<b>BRUNO</b> (F7), pop. 463; Humboldt Elec. Dist. (C). 66 m NE of Saskatoon. CN RR. Brick-yard; machine shops. Clay quarries. Grain, stock, dairy, poultry farms.						
Leader + ..... Friday.....	1920	6	26	276	1.50	
A. V. Wallace, Editor; Bruno Printing and Publishing Co.						

Circulation—★June and March A.B.C. Statements; †P.O. Statement; Bold face, sworn; ‡Publisher's Report; Light face estimated. + Uses Mats. ◊Nonpareil ems. 12 to inch. ▽Agate lines. 14 to inch. Population—1931 Census.

	Estab	Cols	Width	Depth	Sub	Circ
<b>CABRI</b> (C9), pop. ×394; Swift Current Elec. Dist. (SW). 230 m NW of Regina. CP RR. Sawmill. Agriculture. Dairy products, wheat, live stock. Enterprise.....Thursday.....Independent.....1936 5 26 245 1.50 \$400 L. B. and E. G. W. Henn, Editors and Publishers.						
<b>CANORA</b> (J8), pop. 1,179; Mackenzie Elec. Dist. (E). 180 m NE of Regina. CN RR. Creamery; flour, grist-mills; machine shop. Grain, stock, dairy, poultry farms. Courier+.....Thursday.....Independent.....1927 6 26 273 1.75 O. H. Eric Barschel, Editor and Publisher, First Ave.						
<b>CANWOOD</b> (F12, see map of Canada), pop. 259; Prince Albert Elec. Dist. (N). 42 m NW of Prince Albert. CN RR. Timber. Diversified farming. Times+.....Thursday.....Independent.....1923 6 26 280 1.00 573 F. J. Pepper, Editor; G. H. Pickup, Publisher.						
<b>CARIEVALE</b> (K10 ½), pop. 194; Assiniboia Elec. Dist. (SE). 120 m SW of Brandon, Man. CP RR. Bank, Carnduff. Agriculture. Grain, stock, poultry. News—See Gazette-Post-News, Carnduff.						
<b>CARLYLE</b> (J10), pop. 480; Assiniboia Elec. Dist. (SE). 116 m SE of Regina. CN; CP RR. Creamery. Summer resort. Agriculture. Observer.....Thursday.....Independent.....1936 6 26 280 1.50 \$759 F. W. O'Neill, Editor and Publisher.						
<b>CARNDUFF</b> (K10), pop. 506; Assiniboia Elec. Dist. (SE). 280 m W of Winnipeg, Man. CP RR. Flour mill. Agriculture. Wheat, barley, flax, oats. Gazette-Post-News+.....Thursday.....Non-partisan.....1899 6 26 276 1.50 700 Part of paper printed under names of Post, Gainsborough, and News, Carievale. G. E. Burt-Gerrans, Editor; Burt-Gerrans & Graham, Publishers.						
<b>CLIMAX</b> (C10), pop. 258; Maple Creek Elec. Dist. (SW). 150 m SW of Moose Jaw. CP RR. Grain, dairy, poultry farms. Flax, wheat, oats. Climax+.....Thursday.....Independent.....1925 8 26 273 2.00 \$480 A. H. Stevens, Editor; Climax Publishing Company.						
<b>CONQUEST</b> (D8), pop. 286; Rosetown-Biggar Elec. Dist. (WC). 70 m SW of Saskatoon. CN; CP RRs. Grain, live stock, poultry farms. Fertile Valley Enterprise.....Thursday.....Independent.....1912 5 26 252 1.00 440 Prints sections for Ardath, Bounty and Mildon. Henry A. Heddeshimer, Editor and Publisher.						
<b>CRAIK</b> (F8 ½), pop. 521; Lake Centre Elec. Dist. (SC). 70 m NW of Regina. CN RR. Grain elevator. Agriculture, especially grain. News.....Thursday.....Liberal.....1908 7 26 301 2.00 \$1,210 Lee Bronson, Editor and Publisher.						
<b>CREELMAN</b> (H10), pop. 198; Weyburn Elec. Dist. (SE). 70 m SE of Regina. CP RR. Diversified farming. Dairy and poultry products, grain, live stock. Gazette.....Thursday.....Independent.....1908 5 26 259 1.00 F. C. Williams, Editor; Creelman Gazette, Publisher.						
<b>CUPAR</b> (G8 ½), pop. 387; Melville Elec. Dist. (EC). 52 m NE of Regina. CP RR. Elevators. Grain, stock, dairy, poultry farms. Herald.....Thursday.....Independent.....1906 5 26 252 1.50 Chas. Hitchings, Editor and Publisher.						
<b>CUT KNIFE</b> (B7), pop. 331; The Battlefords Elec. Dist. (W). 105 m NW of Saskatoon. CN; CP RRs. Grain elevators. Diversified farming. Grinder+.....Wednesday.....Independent.....1915 5 26 252 1.50 465 Robt. J. Campbell, Editor and Publisher.						
<b>DAVIDSON</b> (F8), pop. 560; Lake Center Elec. Dist. (SC). 70 m SE of Saskatoon. CN RR. Grain elevators. Agriculture, especially grain. Leader+.....Wednesday.....Independent.....1904 6 26 276 2.00 227 John A. Vopni, Editor and Publisher.						
<b>DELISLE</b> (D8), pop. 364; Rosetown-Biggar Elec. Dist. (WC). 34 m SW of Saskatoon. CN RR. Agriculture, especially grain. Advocate.....Thursday.....Independent.....1908 6 26 280 1.00 Thomas Gardner, Editor and Publisher.						
<b>DODSLAND</b> (C8), pop. 272; Kindersley Elec. Dist. (SW). 120 m SW of Saskatoon. CN RR. Flour mill. Grain farms. Wheat, oats, flax. Prairie-Times+.....Thursday.....Independent.....1917 6 26 280 2.00 F. Johns, Editor; Prairie-Times Publishing Company.						
<b>EAST END</b> (C10), pop. 545; Maple Creek Elec. Dist. (SW). 200 m SW of Moose Jaw. CP RR. Farming. Grain, flax. Enterprise+.....Thursday.....Independent.....1914 6 26 280 1.50 G. A. Beane, Editor and Publisher.						
<b>EATONIA</b> (B8), pop. 234; Kindersley Elec. Dist. (SW). 200 m SW of Saskatoon. CN RR. Diversified farming. Grain, cattle, hogs, poultry. Enterprise.....Thursday.....Independent.....1919 6 26 270 2.00 A. G. Graham, Editor and Publisher.						
<b>ELROSE</b> (C8), pop. 310; Rosetown-Biggar Elec. Dist. (SW). 126 m SW of Saskatoon. CN RR. Grain farms. Wheat, oats, flax. Review.....Thursday.....Independent.....1915 6 26 280 2.00 B. Lester, Editor and Publisher.						
<b>ESTERHAZY</b> (J9), pop. 403; Melville Elec. Dist. (SE). 111 m NE of Regina. CP RR. Flour, grist-mills; grain elevators. Agriculture. Observer.....Thursday.....Independent.....1907 5 26 252 1.50 A. Ford, Editor and Publisher.						

Circulation—★June and March A.B.C. Statements; §P.O. Statement; Bold face, sworn; †Publisher's Report; Light face, estimated. + Uses Mats. ⊙ Nonpareil ems, 12 to inch. ∇ Agate lines, 14 to inch. Population—1931 Census; × Dun & Bradstreet estimate.

	Estab	Cols	Width	Depth	Sub	Circ
<b>ESTEVA</b> (J10), pop. 2,936; Assiniboia Elec. Dist. (SE). 125 m SE of Regina. CN; CP RRs. Pottery, brick, aerated water works; flour mill; creamery. Nurseries. Coal mines. Agriculture. Wheat, oats. Mercury + .....Thursday.....Independent.....1903 6 26 273 2.00 1,320 Donald C. Dunbar, Editor and Publisher.						
<b>ESTON</b> (C8), pop. 566; Kindersley Elec. Dist. (SW). 160 m SW of Saskatoon. CN RR. Machine shop; oil refinery. Agriculture. Wheat, flax, oats. Press.....Thursday.....Non-partisan.....1917 6 26 273 1.50 Howard V. Powell, Editor and Publisher.						
<b>FOAM LAKE</b> (H8), pop. 518; Yorkton Elec. Dist. (EC). 150 m SE of Saskatoon. CP RR. Creamery; flour mill. Grain, dairy, poultry farms. Western Review.....Thursday.....Non-partisan.....1919 6 26 273 1.50 624 Ernest Johnson, Editor and Publisher.						
<b>FROBISHER</b> (J10), pop. ×175; Assiniboia Elec. Dist. (SE). 130 m SE of Regina. CP; CN RRs. Bank, Oxbow. Grain, dairy, poultry farms. News.....Friday.....Independent.....1933 6 26 273 2.00 S. J. Dornan, Editor; Alameda Publishing Co.						
<b>GAINSBOROUGH</b> (K10 ½), pop. 294; Assiniboia Elec. Dist. (SE). 260 m W of Winnipeg, Man. CP RR. Bank, Pierson, Man. Agriculture. Post—See Gazette-Post-News, Carnduff.						
<b>GRAVELBOURG</b> (F9 ½), pop. 1,137; Wood Mountain Elec. Dist. (S). 150 m SW of Regina. CN RR. Flour mill; bottling works. College Mathieu (Cath.). Hospital. Grain, live stock, poultry farms. News + .....Wednesday.....Liberal.....1933 6 26 280 1.00 †1,235 Mrs. Jeanne Phillips, Editor and Publisher, Hodgeville. Star + (Eng. & Fr.).....Thursday.....Independent.....1921 6 26 280 1.00 †1,056 S. M. Bonneau, Editor; Bonneau & Grey, Publishers.						
<b>GRENFELL</b> (J9), pop. 857; Qu'Appelle Elec. Dist. (SE). 72 m E of Regina. CP RR. Agriculture. Sun + .....Thursday.....Independent.....1894 6 26 280 1.50 840 W. Ashfield, Editor; Grenfell Sun, Publisher. Windthorst Independent + .....Thursday.....Independent.....1907 6 26 280 1.50 Walter Ashfield, Editor and Publisher.						
<b>GUERNSEY</b> (F8), pop. 150; Humboldt Elec. Dist. (C). 85 m SE of Saskatoon. CP RR. Bank, Lanigan. Elevators. Grain, live stock, dairy farms. Standard.....Thursday.....Independent.....1907 5 26 245 1.50 †459 Frederick C. Bray, Editor and Publisher.						
<b>GULL LAKE</b> (C9 ½), pop. 854; Maple Creek Elec. Dist. (SW). 148 m SW of Moose Jaw. CP RR. Sawmill. Grain farms. Advance.....Thursday.....Independent.....1909 6 26 280 1.50 †700 H. Gamble, Editor and Publisher.						
<b>HANLEY</b> (E8), pop. 362; Rosthern Elec. Dist. (SC). 45 m S of Saskatoon. CN RR. Creamery. Diversified farming. Wheat, live stock. Herald.....Friday.....Liberal.....1904 6 26 280 2.00 J. D. Taylor, Editor and Publisher.						
<b>HARRIS</b> (D8), pop. 302; Rosetown-Biggan Elec. Dist. (WC). 42 m SW of Saskatoon. CN RR. Stock, dairy and grain farms. Goose Lake Herald.....Thursday.....Independent.....1913 5 26 252 1.50 †300 O. S. Sugden, Editor and Publisher.						
<b>HAWARDEN</b> (E8), pop. 258; Lake Centre Elec. Dist. (SC). 97 m NW of Moose Jaw. CP RR. Chopping mill. Agriculture. Live stock, grain, especially wheat. Pioneer.....Friday.....Independent.....1912 6 24 276 1.50 W. X. Jones, Editor and Publisher.						
<b>HERBERT</b> (D9), pop. 1,009; Swift Current Elec. Dist. (SW). 144 m W of Regina. CP RR. Flour mill. Stock and grain farms. Herald.....Thursday.....Independent.....1911 6 26 266 1.50 H. Tilston-Jones, Editor and Publisher.						
<b>HODGEVILLE</b> (E9 ½), pop. 209; Wood Mountain Elec. Dist. (S). 75 m SW of Moose Jaw. CN RR. Sawmill. Diversified farming. Standard + .....Thursday.....Liberal.....1928 6 26 280 1.00 †1,038 Jno. S. Phillips, Editor and Publisher.						
<b>HUDSON BAY JUNCTION</b> , pop. 410; Mackenzie Elec. Dist. (NE). 250 m NE of Saskatoon. CN RR. Bank, The Pas. Sawmill. Spruce timber. Agriculture. Grain, stock. Junction Judge.....Thursday.....Independent.....1931 6 26 266 1.50 378 F. D. Carnohan, Editor; Junction Judge, Publisher.						
<b>HUMBOLDT</b> (F7), pop. 1,899; Humboldt Elec. Dist. (C). 90 m E of Saskatoon. CN; CP RRs. Flour mill; aerated water works; machine shop; oil refineries. Distributing center. Agriculture. Grain, cattle, hogs. Journal + .....Thursday.....Independent.....1905 7 26 276 1.00 817 Robert A. Telfer, Editor; Telfer Brothers, Publishers.						
<b>IMPERIAL</b> (F8), pop. 340; Lake Centre Elec. Dist. (SC). 100 m N of Regina. CP RR. Creamery. Agriculture. Wheat, dairy products, live stock. Review + .....Thursday.....Independent.....1911 4 26 182 1.50 †325 E. H. Turner, Editor and Publisher.						
<b>INDIAN HEAD</b> (H9), pop. 1,438; Qu'Appelle Elec. Dist. (SE). 50 m NE of Regina. CP RR. Creamery; flour mill. Dominion Experimental Farm and Forestry Nursery Station. Ships wheat. Diversified farming. Grain, live stock, dairy products. News + .....Thursday.....Independent.....1882 7 26 308 2.00 660 Phil G. Flude, Editor and Publisher.						

Circulation—★June and March A.B.C. Statements; †P.O. Statement; Bold face, sworn; ‡Publisher's Report; Light face, estimated. + Uses Mats. ◇ Nonpareil ems, 12 to incl. ▽ Agate lines, 14 to incl. Population—1931 Census; × Dun & Bradstreet estimate.

	Estab	Cols	Width	Depth	Sub	Circ
<b>KAMSACK</b> (K8), pop. 2,087; Yorkton Elec. Dist. (E). 210 m NE of Regina. CN RR. Creamery. Spruce timber. Agriculture. Grain, live stock, dairy products.						
Times +	Thursday	1908	6	26	280	2.00
John P. Pietschet, Editor; Kamsack Times, Publisher.						877
<b>KELVINGTON</b> (H7), pop. 456; Mackenzie Elec. Dist. (E). 180 m E of Saskatoon. CN RR. Flour, lumber mills, creamery. Timber. Agriculture, especially wheat.						
Radio and Rose Valley	} Friday	1922	6	26	266	2.00
Broadcast						
H. P. Lyne, Editor; Kelvington Radio, Publisher.						884
<b>KERROBERT</b> (B7 1/2), pop. 868; Kindersley Elec. Dist. (W). 120 m SW of Saskatoon. CP RR. Creamery. Wholesale distributing center. Agriculture. Wheat, live stock, poultry products.						
Citizen	Wednesday	1910	6	26	280	2.00
David J. Hartley, Editor; Citizen Publishing Company.						1,375
<b>KINDERSLEY</b> (B8), pop. 1,037; Kindersley Elec. Dist. (SW). 126 m SW of Saskatoon. CN RR. Bottling works. Grain farms.						
Clarion	Thursday	1910	6	26	280	1.50
A. A. Ditson, Editor and Publisher.						
<b>KINISTINO</b> (F6 1/2), pop. 543; Melfort Elec. Dist. (NE). 125 m NE of Saskatoon. CN RR. Lumber products. Stock, dairy, poultry and grain farms.						
Times +	Wednesday	1936	6	26	276	1.50
W. R. Peddle, Editor and Publisher.						1522
<b>LAC VERT</b> (G7), pop. x100; Humboldt Elec. Dist. (C). 150 m NE of Saskatoon. CP RR. Leader	Thursday	1934	5	26	252	1.50
E. R. Hamm, Editor; Naicam Progress, Publisher.						
<b>LAFLECHE</b> (E10), pop. 523; Wood Mountain Elec. Dist. (S). 90 m SW of Moose Jaw. CP RR. Flour mill. Grain farms.						
Press	Thursday	1922	5	26	252	2.00
D. H. Boyd, Editor and Publisher.						
<b>LANDIS</b> (C7), pop. 227; Kindersley Elec. Dist. (W). 96 m W of Saskatoon. CN RR. Agriculture. Grain, live stock, dairy products.						
Record	Wednesday	1916	5	26	252	1.00
A. C. Luffman, Editor; Landis Record, Publisher.						1350
<b>LANGHAM</b> (E7), pop. 412; North Battleford Elec. Dist. (W). 30 m NW of Saskatoon. CN RR. Chopping mill. Elevators. Grain, stock, dairy farms.						
News	Thursday	1914	6	26	273	1.00
William F. Rhymes, Editor; Weekly News, Publisher.						1575
<b>LANIGAN</b> (F8), pop. 384; Humboldt Elec. Dist. (C). 120 m SE of Saskatoon. CP RR. Diversified farming. Grain, live stock, dairy products.						
News	Thursday	1910	5	26	245	1.00
F. C. Bray, Editor and Publisher.						1420
<b>LASHBURN</b> (B6), pop. 372; The Battlefords Elec. Dist. (W). 178 m NW of Saskatoon. CN RR. Hospital. Diversified farming.						
Comet +	Friday	1908	5	26	245	1.00
John M. Johnson, Editor and Publisher.						290
<b>LEADER</b> (B8 1/2), pop. 627; Swift Current Elec. Dist. (SW). 90 m NW of Swift Current. CP RR. Flour, sawmills. Agriculture. Wheat, dairy, poultry products.						
Happyland Spokesman	Wednesday	1936	5	26	280	1.50
E. L. Young, Editor and Publisher.						525
<b>LEMBERG</b> (H9), pop. 509; Swift Current Elec. Dist. (SE). 90 m NE of Regina. CP RR. Agriculture.						
Star	Friday	1918	6	26	276	1.50
E. D. H. Workman, Editor; Lemberg Star, Publisher.						240
<b>LIBERTY</b> (F8 1/2), pop. x162; Lake Centre Elec. Dist. (C). 65 m NW of Regina. CP RR. Agriculture, especially grain.						
Press	Thursday	1911	7	26	301	
Lee Bronson, Editor and Publisher, Craik.						
<b>LLOYDMINSTER</b> (M7, see map of Alberta), pop. 977; The Battlefords Elec. Dist. (W). 195 m E of Edmonton, Alta. CP; CN RRs. Elevators; flour mill; creamery. Hospital. Agriculture. Grain, potatoes.						
Border Town Record +	Saturday	1935	5	26	252	1.00
W. A. Halliwell, Editor and Publisher.						
Times +	Thursday	1905	7	26	287	1.00
J. G. Willard, Editor and Publisher.						2,020
<b>LOCKWOOD</b> (F8), pop. 150; Lake Centre Elec. Dist. (EC). 100 m NW of Regina. CP RR. Bank, Nokomis. Grain, dairy, stock farms.						
News—See Nokomis Times and Lockwood News, Nokomis.						
<b>LOVERNA</b> (B8), pop. 210; Kindersley Elec. Dist. (SW). 160 m SW of Saskatoon. CN RR. Agriculture. Grain, poultry products.						
Borderline Budget	Friday	1914	5	26	252	1.00
T. M. Brinsmead, Editor; Brinsmead & Son, Publishers.						
<b>LUCKY LAKE</b> (D8 1/2), pop. 291; Rosetown-Biggar Elec. Dist. (SW). 115 m NW of Moose Jaw. CN RR. Elevators. Hospital. Agriculture. Wheat, oats, flax.						
Broadcast +	Thursday	1928	6	26	273	1.50
W. L. Hill, Editor and Publisher.						1530
<b>LUMSDEN</b> (F9), pop. 514; Lake Centre Elec. Dist. (SC). 24 m NW of Regina. CN RR. Grain, live stock, poultry farms.						
News-Record +	Wednesday	1904	5	26	252	1.50
C. G. Morris, Publisher.						600

Circulation—★June and March A.B.C. Statements; †P.O. Statement; Bold face, sworn; ‡Publisher's Report; Light face, estimated. + Uses Mats. ◊Nonpareil ems. 12 to incl. ▽Agate lines, 14 to incl. Population—1931 Census; ×Dun & Bradstreet estimate.

Directory of Newspapers and Periodicals, 1939

SASKATCHEWAN

	Estab	Cols	Width	Depth	Sub	Circ
<b>MACKLIN</b> (B7), pop. 502; The Battlefords Elec. Dist. (W). 175 m W of Saskatoon. CP RR. Stock, poultry and some dairy farms. Times.....Wednesday.....Independent.....1910 6 26 276 1.50 \$605 Charles Walker, Editor and Publisher.						
<b>MAIDSTONE</b> (B6), pop. 306; The Battlefords Elec. Dist. (W). 160 m NW of Saskatoon. CN RR. Flour mill; machine shop. Grain, stock, dairy, poultry farms. Maidstone Mirror and Waseca Echo .....Thursday.....Independent.....1925 6 26 273 1.00 245 J. H. Nisbet, Editor and Publisher.						
<b>MAPLE CREEK</b> (B10), pop. 1,154; Maple Creek Elec. Dist. (SW). 300 m W of Regina. CP RR. Creamery; flour mill. Agriculture. Cattle and sheep ranching. News.....Thursday.....Independent.....1903 7 26 301 1.50 704 W. J. Redmond, Editor; The News, Publisher.						
<b>MARYFIELD</b> (K10), pop. 345; Assiniboia Elec. Dist. (SE). 100 m NE of Weyburn. CP; CN RR. Agriculture. News.....Thursday.....Independent.....1909 6 26 273 1.50 Thomas S. Harris, Editor and Publisher.						
<b>MELFORT</b> (G7), pop. 1,809; Melfort Elec. Dist. (NE). 140 m NE of Saskatoon. CN; CP RR. Flour, lumber mills; creamery; oil refineries; grain elevators. Agriculture. Wheat, stock, dairy products. Journal+.....Friday.....Conservative.....1908 7 26 308 1.50 H. D. Lancaster, Editor; Mrs. F. Lancaster, Publisher. Moon+.....Thursday.....Independent.....1903 8 24 304 1.50 A. R. Babington, Editor and Publisher.						
<b>MELVILLE</b> (J8½), pop. 3,891; Melville Elec. Dist. (SE). 100 m NE of Regina. CN RR. Creamery; flour mills; grain elevators. Agriculture. Wheat. Advance+.....Thursday.....Independent.....1928 7 26 308 1.50 \$1,100 O. W. Juckes, Editor and Publisher.						
<b>MEYRONNE</b> (E10), pop. 337; Wood Mountain Elec. Dist. (S). 106 m SW of Moose Jaw. CP RR. Grain, stock, poultry farms. Wheat, oats, barley. Independent.....Thursday.....Independent.....1913 5 26 245 1.50 410 R. E. Johnson, Editor and Publisher.						
<b>MILDEN</b> (D8), pop. 190; Rosetown-Biggar Elec. Dist. (WC). 80 m SW of Saskatoon. CP RR. Grain elevators. Agriculture, especially grain. Fertile Valley Enterprise—See Conquest.						
<b>MILESTONE</b> (G9½), pop. 404; Weyburn Elec. Dist. (SE). 35 m S of Regina. CP RR. Agriculture, especially grain. Mail.....Wednesday.....Independent.....1905 6 26 280 1.50 \$412 J. E. Willoughby, Editor and Publisher.						
<b>MOOSE JAW</b> (F9), pop. 21,299; Moose Jaw Elec. Dist. (SW). 40 m W of Regina. CN; CP RR. Manufactures tractors, threshing machines, cereals, flour, sodium sulphate, lingerie. Creameries; meat packing plants; bottling works; oil refineries; foundry; brewery; railroad shops. Hospital. Normal School. Grain, dairy, stock farms. Saskatchewan Liberal+.....Thursday.....Liberal.....1932 4 30 238 1.00 F. J. Workman, Ed.; Saskatchewan Liberal Co., Ltd., Pub., 423 First Ave., N. W. Times-Herald+.....Evg.ex.Sun.....Ind. Lib.....1889 8 25 308 7.50 ★★4,362 Thomas Miller, Editor; Times Company, Ltd., Publisher, 423 First Ave., N. W.						
<b>MOOSOMIN</b> (K9), pop. 1,119; Qu'Appelle Elec. Dist. (SE). 90 m NW of Brandon. Man. CP RR. Creamery. Diversified farming. Wheat, live stock, dairy products. World-Spectator.....Wednesday.....Independent.....1911 7 26 301 1.00 858 Bretz and McKay, Editors and Publishers.						
<b>MORSE</b> (D9), pop. 439; Swift Current Elec. Dist. (SW). 75 m W of Moose Jaw. CP RR. Electric power. Diversified farming. News.....Thursday.....Independent.....1910 6 26 266 1.00 G. Lewis Armstrong, Editor and Publisher.						
<b>MOSSBANK</b> (F9½), pop. 329; Moose Jaw Elec. Dist. (SW). 50 m SW of Moose Jaw. CN; CP RR. Grain elevator. Agriculture, especially wheat. Lake Johnston Star.....Thursday.....Independent.....1915 6 26 280 1.50 Alfred Wyldman, Editor and Publisher.						
<b>MUENSTER</b> (G7), pop. 102; Humboldt Elec. Dist. (C). 70 m NE of Saskatoon. CN RR. Bank, Humboldt. St. Peter's College. Diversified farming. Prairie Messenger+.....Wednesday.....Catholic.....1923 6 26 273 2.00 1,666 Wilfrid Hergott, Editor; St. Peter's Press, Publisher. St. Peter's Bote (Ger.).....Thursday.....Catholic.....1904 6 26 280 2.00 1,131 Peter Windschiege, Editor; St. Peter's Press, Publisher.						
<b>NAICAM</b> (G7), pop. 227; Humboldt Elec. Dist. (C). 150 m NE of Saskatoon. CP RR. Diversified farming. Grain. Progress+.....Wednesday.....Independent.....1922 5 26 252 1.50 \$302 Leo M. Hamm, Editor; Naicam Progress, Publisher.						
<b>NIPAWIN</b> (F13, see map of Canada), pop. ×1,047; Melfort Elec. Dist. (NE). On Saskatchewan River, 200 m NE of Saskatoon. CP RR. Flour, lumber mills. Timber. Diversified farming. Grain, live stock, strawberries. Advertiser-Journal+.....Wednesday.....Independent.....1936 6 26 273 1.00 \$1,000 C. W. Roberts, Editor and Publisher. Herald.....Wednesday.....Independent.....1925 6 26 276 1.50 George E. Syms, Editor and Publisher.						

Circulation—★Sept. A.B.C. Statement; ★June and March A.B.C. Statements; \$P.O. Statement; Bold face, sworn; †Publisher's Report; Light face, estimated. +Uses Mats. ◇Nonpareil ems, 12 to inch. ▽A gate lines, 14 to inch. Population—1931 Census; ×Dun & Bradstreet estimate.

**SASKATCHEWAN**

Directory of Newspapers and Periodicals, 1939

	Establish	Cols	Width	Depth	Sub	Circ
<b>NOKOMIS (F8)</b> , pop. 445; Lake Centre Elec. Dist. (EC). 98 m N of Regina. CN; CP RRs. Grain, dairy, stock, poultry farms. Times and Lockwood News.....Thursday.....Independent.....1907 6 26 276 1.50 451 Gerald T. Humphrey, Editor and Publisher.	1907	6	26	276	1.50	451
<b>NORQUAY (J7 ½)</b> , pop. 219; Mackenzie Elec. Dist. (E). 205 m NE of Regina. CN RR. Creamery; chopping mill. Timber. Grain, dairy, stock, poultry farms. North Star.....Friday.....Independent.....1922 5 26 266 1.50 \$385 Hugh J. Darrach, Editor and Publisher.	1922	5	26	266	1.50	\$385
<b>NORTH BATTLEFORD (C7)</b> , pop. 5,986; The Battlefords Elec. Dist. (W). On Saskatchewan River, 105 m NW of Saskatoon. Bridge to Battleford. CN; CP RRs. Glass, aerated water works; flour, planing mills; creameries; machine shop; oil refinery; brewery. Tourist resort. Agriculture. Grain. News + .....Thursday.....Liberal.....1906 7 26 315 2.00 C. R. McIntosh, Editor; North Battleford News, Ltd., Pub. Optimist + .....Thursday.....Independent.....1911 7 26 308 2.00 2,516 J. D. Ferguson, Publisher.	1906	7	26	315	2.00	2,516
<b>OUTLOOK (D8)</b> , pop. 712; Rosetown-Biggar Elec. Dist. (SC). 50 m SW of Saskatoon. CP RR. Flour mills. Outlook College. Agriculture, especially wheat. Outlook.....Thursday.....Independent.....1909 6 26 266 1.50 850 J. J. White, Editor; Outlook Printing Company, Publisher.	1909	6	26	266	1.50	850
<b>OXBOW (J10)</b> , pop. 585; Assiniboia Elec. Dist. (SE). 135 m SE of Regina. CP RR. Creameries. Agriculture. Herald + .....Thursday.....Independent.....1902 6 26 276 1.50 600 H. D. Pedlar, Editor and Publisher.	1902	6	26	276	1.50	600
<b>PRINCE ALBERT (F6)</b> , pop. 9,905; Prince Albert Elec. Dist. (N). On North Saskatchewan River, 112 m NE of Saskatoon. CN; CP RRs. Creameries; meat packing; cold storage, wood-working plants; tanneries; stockyards; bottling works; breweries; grain elevators and mills; box, cereal, clay product factories. Fur trading center. Provincial Sanatorium; St. Georges College (boys); Lucky Baker School (girls). Resort. Diversified farming. Herald + .....Evg. ex. Sun.....Independent.....1911 8 24 280 7.80 ★★3,096 E. N. Davis, Editor; Herald Printing Company, Ltd., Publisher. Patriote de l'Ouest + (Fr.).....Wednesday.....Independent.....1910 7 26 280 2.00 2,915 J. Valois, Editor; Le Patriote Publishing Company, Ltd. Free dist. 4,914	1911	8	24	280	7.80	★★3,096
<b>PUNNICHY (G8)</b> , pop. 230; Yorkton Elec. Dist. (E). 80 m NE of Regina. CN RR. Flour mill. Timber. Agriculture. Wheat, cattle, hogs. Touchwood Times + .....Thursday.....Independent.....1920 6 26 280 2.00 \$495 Fred Whiskin, Editor and Publisher.	1920	6	26	280	2.00	\$495
<b>QU'APPELLE (G9)</b> , pop. 673; Qu'Appelle Elec. Dist. (SE). 40 m NE of Regina. CP RR. Poplar timber. Agriculture. Grain, beef cattle, dairy products. Progress + .....Thursday.....Independent.....1885 6 26 273 2.00 Hugh J. Wilson, Editor and Publisher.	1885	6	26	273	2.00	
<b>QUILL LAKE (G7 ½)</b> , pop. ×328; Humboldt Elec. Dist. (C). 125 m E of Saskatoon. CN RR. Lumber products. Record—See Wadena.						
<b>RADVILE (G10)</b> , pop. 1,005; Weyburn Elec. Dist. (SE). 82 m S of Regina. CN RR. Roundhouse and shops. Diversified farming. Grain. South Saskatchewan Star + ... Wednesday.....Independent.....1911 6 26 276 1.50 750 O. D. Stitt, Editor and Publisher.	1911	6	26	276	1.50	750
<b>REGINA (G9)</b> , pop. 53,209; Regina Elec. Dist. (S). Capital of Province of Saskatchewan. 40 m E of Moose Jaw. CP; CN RRs. Manufactures agricultural implements, automobiles, rubber footwear, drugs, elevators, paint, concrete products, lumber, chemicals, gasoline, bedding, shoes, shirts, electric equipment, biscuits, wines. Oil refineries; creameries; meat packing plants; breweries; iron works. Regina College; Normal School. Co-optimist.....Monthly.....Wheat & Flour.. 1927 3 28 147 1.00 J. R. S. Froggatt, Editor; Saskatchewan Wheat Pool Organization, Pub., Wheat Pool Bldg. Courier, Der + (German).....Wednesday.....Independent.....1907 7 26 287 2.00 ★5,775 Joseph Oberhoffner, Ed.; Western Printers Assn., Ltd., Pub., 1835 Halifax St. Leader-Post + .....Evg. ex. Sun.....Ind. Liberal.....1883 8 24 298 7.80 ★★27,181 D. B. McRae, Editor; Leader-Post, Ltd., Publisher, 1853 Hamilton St. Modern Instructor ✓ .....Monthly.....Educational..... 1932 2 25 112 2.00 2,235 T. W. Hunt, Editor; School Aids Publishing Co., 1935 Albert St. Reginan.....Monthly.....{Municipal Bd. of Trade 1930 2 39 112 x1.00 1,000 H. Lance, Editor; Regina Board of Trade, Pub., 1935 Albert St. St. Marienbote (Ger.&Eng.).. Monthly.....Catholic.....1932 2 28 133 1.00 \$2,700 Rev. Jos. S. Heit, Editor; Oblate Fathers, Publishers, 939 Victoria Ave. Saskatchewan Farmer.....Semi-mo.....Agric. & Dairy...1905 5 24 220 x ★50,466 Subscription \$1.00 for 3 years. Harry Cook, Editor; Leader-Post, Ltd., Publisher, Leader Bldg. Saskatchewan Municipal } Monthly.....Municipal..... 1930 2 25 112 1.00 2,270 Record ..... 1 54 112 A. H. Wilkinson, Editor; Commercial Printers, Ltd., 1935 Albert St.	1927	3	28	147	1.00	

Circulation—★★Sept. A.B.C. Statement; ★June and March A.B.C. Statements; §P.O. Statement; Bold face, sworn; †Publisher's Report; Light face, estimated. + Uses Mats. ◊Nonpareil ems, 12 to 14 in. ∇Agate lines, 14 to 12 in. Population—1931 Census; ×Dun & Bradstreet estimate. ✓ Issued only during academic year. xSubscription included in membership fee.

Directory of Newspapers and Periodicals, 1939

SASKATCHEWAN

REGINA (Continued)	Estab	Cols	Width	Depth	Sub	Circ
School Trustee.....Monthly.....School Admin.....	1930	2	30	108	1.00	1,325
Saskatchewan School Trustees Assn., Pub., 2 Victoria Park Bldg.						
Star +.....Evg.ex.Sun.....Independent.....	1928	8	24	308	7.80	★11,169
G. E. Leighton, Editor; Regina Daily Star, Ltd., Publisher, Star Bldg.						
Western Home Journal.....Monthly.....Town&Country.....	1929	3	26	140	1.00	
Edward R. Powell, Editor; Western Home Journal Pub. Co., 2818 19th Ave.					Controlled free dist.	
<b>RIVERHURST (D8 ½), pop. 299; Swift Current Elec. Dist. (SW). 80 m NW of Moose Jaw. CN RR. Elevators. Agriculture.</b>						
Courier +.....Thursday.....Independent.....	1915	6	26	276	1.00	‡300
Fred. T. Hill, Editor and Publisher.						
<b>ROSETOWN (C8), pop. 1,553; Rosetown-Biggar Elec. Dist. (WC). 72 m SW of Saskatoon. CN; CP RRs. Flour, chopping mills; auto body works; oil refinery. Hospital. Grain, poultry, stock farms.</b>						
Eagle.....Thursday.....Independent.....	1909	6	26	280	2.00	
C. W. Holmes, Editor; Eagle Publishing Company.						
<b>ROSE VALLEY (H7), pop. ×150; Mackenzie Elec. Dist. (E). 120 m NE of Saskatoon. CP RR.</b>						
Radio and Rose Valley Broadcast—See Kelvington.						
<b>ROSTERN (E7), pop. 1,412; Rostern Elec. Dist. (N). 50 m N of Saskatoon. CN RR. Flour mill; creamery. Agriculture. Dairy products, grain.</b>						
Bote. Der (German).....Wednesday.....Mennonite.....	1924	5	24	238	1.25	
Dietrich H. Epp, Editor and Publisher.					Controlled free dist.	1,900
Saskatchewan Valley News +.....Wednesday.....Independent.....	1905	7	26	294	1.50	600
D. H. Epp, Editor and Publisher.						
<b>ROULEAU (G9), pop. 513; Moose Jaw Elec. Dist. (SW). 30 m SW of Regina. CP RR. Grain elevator. Agriculture, especially grain.</b>						
Enterprise.....Thursday.....Independent.....	1906	6	26	276	2.00	‡375
Andrew King, Editor and Publisher.						
<b>SAINT WALBURG, pop. ×387; North Battleford Elec. Dist. (W). 200 m NW of Saskatoon. CN RR. Creamery; bottling works; machine shop. Timber. Diversified farming.</b>						
Enterprise.....Thursday.....Independent.....	1933	5	26	259	1.00	‡360
A. Vinge, Editor and Publisher.						
<b>SALTCOATS (J8 ½), pop. 461; Melville Elec. Dist. (SE). 130 m NE of Regina. CP RR. Lake resort. Diversified farming. Cattle, horses, grain.</b>						
Observer.....Thursday.....Independent.....	1932	5	26	252	1.00	491
William Young, Editor and Publisher.						
<b>SASKATOON (E7), pop. 43,291; Saskatoon Elec. Dist. (WC). On S. Saskatchewan River, 166 m NW of Regina. CN; CP RRs. Manufactures farm and road machinery; insecticide, jewelry, caskets, rubber, paint, flour, cereal products, drugs, bedding, granaries. Creameries; breweries; iron, bottling works. 13,725 electric (AC) meters; 6,133 telephones. University of Saskatchewan; Provincial Normal School; Saskatchewan Agricultural College; Technical School; School for Deaf Mutes; Dominion Forestry Farm; Provincial Tuberculosis Sanatorium.</b>						
New Pathway + (Ukrain.).....Tuesday.....Independent.....	1930	7	26	308	2.00	9,067
Controlled free distribution.						
M. Pohorecky, Editor; The New Pathway Pub. Co., Ltd., 832 Twentieth St., W.						
Sheaf v.....Thursday.....Collegiate.....	1912	7	26	301	×1.50	
University of Saskatchewan Students' Representative Council, Editor and Pub.						
Star-Phoenix +.....Evg.ex.Sun.....Ind. Lib.....	1902	8	24	294	12.00	★★17,878
Eric Knowles, Editor; Saskatoon Star-Phoenix, Ltd., Pub., Twentieth St., E.					Saturday circ.	★★21,381
Western Producer.....Thursday.....	1923	5	25	220	1.00	★100,256
A. P. Waldron, Editor; Modern Press, Ltd., Publisher, 468 Second Ave., N.						
Western Retailer.....Monthly.....Retail Trd.....	1915	2	40	140	×2.00	3,019
J. W. Harris, Editor; Retail Merchants Association of Canada, Inc., Publisher. 812 Canada Bldg.						
<b>SEMANS (G8), pop. ×407; Lake Centre Elec. Dist. (C). 80 m N of Regina. CN RR. Agriculture. Grain, stock, poultry.</b>						
Gazette +.....Wednesday.....Independent.....		5	26	252	1.50	370
P. E. Lacey, Editor and Publisher.						
<b>SHAUNAVON (C10), pop. 1,761; Maple Creek Elec. Dist. (SW). 225 m SW of Regina. CP RR. Creameries; oil refineries; grain elevators. Agriculture. Wheat, live stock.</b>						
Standard +.....Wednesday.....Independent.....	1913	6	26	273	2.00	1,001
W. E. Sharp, Editor; W. E. Sharp and R. M. Sanburn, Publishers.						
<b>SHELL BROOK (E6), pop. 482; Prince Albert Elec. Dist. (N). 95 m N of Saskatoon. CN RR. Grist-mill; creamery; machine shop. Timber. Agriculture. Wheat, oats, barley.</b>						
Chronicle +.....Wednesday.....Independent.....	1912	6	26	280	1.00	1,157
Granville H. Pickup, Editor and Publisher.						
<b>SPIRITWOOD, pop. —; North Battleford Elec. Dist. (W). 150 m NW of Saskatoon. CN RR. Spruce timber. Dairy, stock, poultry, grain farms.</b>						
Herald +.....Friday.....Independent.....	1933	6	26	280	1.00	621
G. H. Pickup, Editor and Publisher.						
<b>STAR CITY (G7), pop. 558; Melfort Elec. Dist. (NE). 65 m E of Prince Albert. CN RR. Chopping mill. Diversified farming.</b>						
Echo.....Thursday.....Independent.....	1918	5	26	252	1.50	‡500
E. L. Hopkins, Editor and Publisher.						

Circulation—★★Sept. A.B.C. Statement; ★June and March A.B.C. Statements; §P.O. Statement; Bold face, sworn; †Publisher's Report; Light face, estimated. + Uses Mats. ◊ Nonpareil ems, 12 to inch. ∇ Agate lines, 14 to inch. Population—1931 Census; ×Dun & Bradstreet estimate. √ Issued only during academic year. xSubscription included in membership fee. †Circulation, week-days except Saturday.



SASKATCHEWAN

Directory of Newspapers and Periodicals, 1939

	Estab	Cols	Width	Depth	Sub	Circ
<b>STOUGHTON</b> (H10), pop. 373; Assiniboia Elec. Dist. (SE). 89 m SE of Regina. CP RR. Grain elevators. Agriculture. Wheat, barley, oats.						
Times.....	Thursday.....	1905	7	26	294	1.50
Richard Lobb, Editor and Publisher.						480
<b>STRASBOURG STATION</b> (G8 ½), pop. 508; Lake Centre Elec. Dist. (EC). 58 m N of Regina. CP RR. Grain, poultry, stock farms.						
Mountaineer.....	Thursday.....	1906	6	26	273	2.00
W. A. Richardson, Editor and Publisher.						
<b>SWIFT CURRENT</b> (D9), pop. 5,296; Swift Current Elec. Dist. (SW). On Swift Current River, 110 m W of Moose Jaw. CP RR. Wholesale distributing center. Chemical, bottling, welding works; flour, sawmills; tannery; oil refinery; creameries. Agriculture, especially grain.						
Advocate +.....	Mon & Thurs.....	1936	5	26	230	1.50
S. P. McArton, Editor; Advocate Publishing Co., L <sup>td</sup> .						2,294
Sun +.....	Tuesday.....	1903	7	26	308	1.50
James Greenblat, Editor; Sun Printing and Pub. Co., Ltd.						2,575
<b>TISDALE</b> (G7), pop. 1,069; Melfort Elec. Dist. (NE). 200 m NE of Saskatoon. CN; CP RRs. Flour, planing mills; creamery; machine shop. Stock, dairy, grain farms.						
Recorder +.....	Wednesday.....	1906	6	26	280	1.50
A. Mallinson, Editor and Publisher.						‡800
<b>TUGASKE</b> (E9), pop. 196; Moose Jaw Elec. Dist. (SW). 65 m NW of Moose Jaw. CP RR. Bank, Eyebrow. Grist-mill. Agriculture, especially grain.						
Globe.....	Thursday.....	1910	6	26	276	2.00
James Stoddart, Editor and Publisher.						
<b>TURTLEFORD</b> , pop. 325; The Battlefords Elec. Dist. (W). 152 m NW of Saskatoon. CN RR. Pine timber. Diversified farming. Wheat, oats, barley.						
Sun +.....	Thursday.....	1929	5	26	238	1.00
Quincy VonKuster, Editor and Publisher.						
<b>UNITY</b> (B7), pop. 806; The Battlefords Elec. Dist. (W). 120 m NW of Saskatoon. CN; CP RRs. Flour mill; creamery; machine shops. Grain, stock, dairy farms.						
Courier +.....	Wednesday.....	1909	6	26	280	1.00
Partly controlled free distribution. M. A. Wilson, Editor and Publisher.						
<b>VANGUARD</b> (D9 ½), pop. 389; Maple Creek Elec. Dist. (SW). 200 m SW of Regina. CP RR. Sawmill. Dairy, poultry, grain farms.						
Glen Bain News.....	Monthly.....	1931	4	26	182	.25
E. Gordon Hodgins, Editor and Publisher.						
Times.....	Thursday.....	1912	5	26	266	1.50
E. P. Hodgins, Editor; Vanguard Times, Publisher.						300
<b>VISCOUNT</b> (F7 ½), pop. 342; Humboldt Elec. Dist. (C). 45 m SE of Saskatoon. CP RR. Grist-mill; machine shop. Agriculture. Grain, live stock.						
Sun.....	Thursday.....	1910	5	26	259	2.00
William T. Morphy, Editor and Publisher.						253
<b>WADENA</b> (H7 ½), pop. 582; Mackenzie Elec. Dist. (E) 165 m NE of Saskatoon. CN; CP RRs. Elevators; creamery. Hospital. Agriculture, especially grain.						
News +.....	Wednesday.....	1929	6	26	273	1.00
Prints an edition under name of Record for Quill Lake. F. F. Forneri, Editor and Publisher.						
<b>WAKAW</b> (F7), pop. 677; Rosthern Elec. Dist. (N). 80 m NE of Saskatoon. CN RR. Flour, grist-mills; machine shop. Grain, stock, dairy, poultry farms.						
Broadcast.....	Tuesday.....	1935	3	24	126	1.00
Not published during June, July and August. S. Smith, Editor and Publisher.						‡3,250
Recorder +.....	Thursday.....	1912	6	26	276	1.50
S. Smith, Editor and Publisher.						750
<b>WAPELLA</b> (K9), pop. 452; Qu'Appelle Elec. Dist. (SE). 135 m SE of Regina. CP RR. Diversified farming, grain, live stock.						
Post +.....	Thursday.....	1899	6	26	308	1.50
E. S. Zingg, Editor and Publisher.						500
<b>WASECA</b> (B6), pop. 122; The Battlefords Elec. Dist. (W). 170 m NW of Saskatoon. CN RR. Bank, Lashburn. Agriculture. Wheat, oats, stock.						
Echo—See Maidstone Mirror and Waseca Echo, Maidstone.						
<b>WATROUS</b> (F8), pop. 1,303; Lake Centre Elec. Dist. (SC). 64 m SE of Saskatoon. CN RR. Flour mills. Health and summer resort. Agriculture. Cattle, hogs, grain.						
Manitou +.....	Thursday.....	1933	7	26	276	1.00
Watrous Printers, Ltd., Publisher.						580
Signal +.....	Thursday.....	1908	6	26	280	1.00
E. Leon Garrett, Editor and Publisher.						‡605
<b>WATSON</b> (G7), pop. 375; Humboldt Elec. Dist. (C). 90 m E of Saskatoon. CN; CP RRs. Grain elevators. Agriculture. Wheat.						
Witness.....	Thursday.....	1907	5	26	248	1.50
Miss R. E. Cameron, Editor and Publisher.						500
<b>WEYBURN</b> (H10), pop. 5,002; Weyburn Elec. Dist. (SE). 64 m SE of Regina. CN; CP RRs. Creameries; flour mill; sash and door factory; bottling works; brewery; oil refinery. Collegiate Institute. Dairy, poultry, grain farms.						
Review +.....	Thursday.....	1908	6	26	266	2.00
E. G. Quick, Editor and Publisher.						‡1,358
<b>WHITEWOOD</b> (J9), pop. 564; Qu'Appelle Elec. Dist. (SE). 123 m E of Regina. CP RR. Diversified farming. Grain, dairy products, live stock.						
Herald.....	Wednesday.....	1892	6	26	280	1.50
John Scott, Editor and Publisher.						500

Circulation—★June and March A.B.C. Statements; †P.O. Statement; Bold face, sworn; ‡Publisher's Report; Light face estimated. + Uses Mats. ◊Nonpareil ems, 12 to inch. ▽Agate lines, 14 to inch. Population—1931 Census.

	Estab	Cols	Width	Depth	Sub	Circ
<b>WILKIE (C7)</b> , pop. 1,222; The Battlefords Elec. Dist. (W). 100 m NW of Saskatoon. CP RR. Railroad divisional center. Agriculture. Wheat. Press.....Friday.....Independent.....1908 7 26 301 1.00 E. N. Carter, Editor; E. N. Carter and M. A. Wilson, Publishers.						
<b>WINDTHORST (J9)</b> , pop. 207; Assiniboia Elec. Dist. (SE). 80 SE of Regina. CP RR. Diversified farming. Independent—See Grenfell.						
<b>WOLSELEY (H9)</b> , pop. 882; Qu'Appelle Elec. Dist. (SE). 70 m E of Regina. CP RR. Creamery. Provincial Home for Infirm. Agriculture. Grain, dairy products. News.....Wednesday.....Independent.....1899 7 26 304 2.00 T. E. Scriver, Editor and Publisher.						
<b>WYNYARD (G8)</b> , pop. 1,042; Humboldt Elec. Dist. (E). 120 m NW of Regina. CP RR. Flour mills. Grain, stock, dairy, poultry farms. Advance+.....Wednesday.....Independent.....1911 6 26 273 2.00 1,013 W. C. Needham, Editor and Publisher.						
<b>YELLOW GRASS (G10)</b> , pop. 449; Weyburn Elec. Dist. (SE). 60 m SE of Regina. CP RR. Chopping mill. Stock, dairy, grain farms. Herald.....Thursday.....Independent.....1904 6 26 273 1.50 A. V. Holtby, Editor and Publisher.						
<b>YORKTON (J8)</b> , pop. 5,027; Yorkton Elec. Dist. (E). 150 m NE of Regina. CP; CN RRs. Wholesale distributing centre. Manufactures trucks, farm implements, lumber, flour. Hatcheries; creameries; bottling works; tannery; oil refinery. St. Joseph College. Grain, live stock, dairy farms. Enterprise+.....Thursday.....Independent.....1896 8 24 287 2.00 3,127 S. N. Wynn, Editor; The Enterprise Publishing Company, Ltd.						
<b>YOUNG (F8)</b> , pop. 340; Rosthern Elec. Dist. (C). 45 m SE of Saskatoon. CP; CN RRs. Creamery. Stock, dairy, poultry, grain farms. Flax. Community News.....Thursday.....Independent.....1937 6 26 273 1.00 †450 W. H. Willoughby, Editor and Publisher.						
<b>ZEALANDIA (D8)</b> , pop. 175; Rosetown-Biggar Elec. Dist. (WC). 60 m SW of Saskatoon. CN RR. Agriculture. Wheat, oats, flax. News.....Thursday.....Independent.....1919 6 26 280 1.00 380 A. L. Poole, Editor and Publisher.						

Circulation—★June and March A.B.C. Statements; †P.O. Statement; Bold face, sworn; ‡Publisher's Report; Light face estimated. + Uses Mats. ◇Nonpareil ems, 12 to inch. ∇Agate lines, 14 to inch. Population—1931 Census.

# YUKON TERRITORY

Population 4,230 (Census of Canada, 1931)

Seat of Territorial Government, DAWSON

(For map see Alaska)

Yukon Territory is bounded on the north by the Arctic Ocean and Mackenzie Territory, on the east by Mackenzie Territory, on the south by Alaska and British Columbia, and on the west by Alaska. Its extreme length from north to south is about 675 miles, its greatest breadth about 625 miles, and its land area 206,427 square miles. Manufacturing data are not given in the following statistics for the reason that they are included in the figures given for British Columbia.

## POPULATION

Province rank, tenth. Slight increase over 1921. Rural residents in 1931, 68%.

## FISHERIES

Total market value (1937), \$8,767, rank, tenth. \$4,618 decrease since 1936. Principal fish: salmon, \$6,438; whitefish, \$1,401.

## FURS

Value of pelts (1936-37), \$347,558, rank, tenth. Principal furs: lynx, marten, mink, muskrat.

## MINERALS

Total value (1937), including the Northwest Territories, \$3,904,797, rank, eighth. Percentage of Canadian production, 0.86. Metallics: silver, \$1,832,262, rank, third. Gold, \$991,876, rank, sixth. Non-metallics: crude petroleum, \$56,855, rank, third.

Yukon contains the great Klondike gold-producing region. Mining is the chief industry of the territory.

## MISCELLANEOUS

Number of post offices (1937), 18, rank, tenth. Gross receipts of offices collecting \$10,000 and upwards, \$17,129, rank, tenth. Number of motor vehicles registered (1936), 300, rank, tenth. Number of radio sets (1937), 329, rank, tenth. Number of telephones (1936), 138, rank, tenth. Experimentations are being carried on in the field of agriculture. The 1921 census reported 10 farms in the Territory with a total of 1,622 acres, 475 of them improved. Oats, wheat and barley have been successfully grown. Total productive forested land including the Northwest Territories, 10,000 square miles.

## YUKON TERRITORY NEWSPAPER AND PERIODICAL STATISTICS

Newspapers		Periodicals	
Period of Issue	Number	Period of Issue	Number
Weekly .....	1	Quarterly .....	1
Total Newspapers .....	1	Total Periodicals .....	1
Total number of publications.....		2	
Total number of towns having publications.....		1	

For circulation figures for daily papers see also Daily Newspaper List in back of Directory. Occasionally it is possible to incorporate a later figure in that list.

	Estab	Cols	Width	Depth	Sub	Circ		
<b>WHITEHORSE</b> (O3½), pop. 541. On Yukon River, 1,000 m N of Vancouver, B. C. Terminus White Pass and Yukon RR. British Yukon Navigation Co. Steamboat connections in summer and stages in winter. Airways service. Ivory products manufactured. Gold, silver mines. Fox farms.								
Northern Lights + .....	Quarterly.....	Episcopal.....	1912	2	27	81	.25	1,450
Rev. G. A. Cross, B.A., LTH., Editor; Church of England Diocese of Yukon, Pub.								
Star + .....	Friday.....	Independent.....	1900	4	26	182	3.00	‡250
Horace E. Moore, Editor and Publisher.								

Circulation—★June and March A.B.C. Statements; §P.O. Statement; Bold face, sworn; †Publisher's Report; Light face estimated. + Uses Mats. ◇Nonpareil ems. 12 to 14 to 14. ▽Agate lines, 14 to 14. Population—1931 Census.

# DOMINION OF NEWFOUNDLAND

Population 289,516 (1935 Census)

Above includes the population of Labrador, 4,716

Capital, ST. JOHN'S

(For map see New Brunswick)

Newfoundland, a large island, lies to the eastward of the Dominion of Canada, in the Atlantic Ocean. It is separated from Canada by the Straits of Belle Isle, the Gulf of St. Lawrence and Cabot Straits. It is the oldest English colony, is about the size of the State of Virginia, and has a government entirely separate from that of Canada. Newfoundland is bounded on the east, north and south by the Atlantic Ocean, and on the west by the Gulf of St. Lawrence. Its extreme length is 350 miles; average breadth, 130 miles; area, 42,000 square miles. The topography is generally rugged with many lakes and rivers. The central and eastern portion of the interior is thinly wooded and consists in part of elevated plains called "barrens." The river valleys and the western part of the island are thickly timbered.

Labrador is a Newfoundland dependency. It has a coastline of 850 miles, and 4,716 inhabitants, mostly Eskimos. They are engaged in the cod and seal fisheries, and during the winter months in trapping.

The climate is healthful and more temperate than that of the neighboring continents. The Gulf Stream modifies the cold and the temperature is rarely below zero in the winter, and in the summer seldom exceeds 80° F. The heat from open fireplaces is sufficient to warm the houses. Winter usually sets in the first of December and lasts until the middle of April. The autumn, a period of fine weather, often lasts until November. Thunderstorms are rare, tornados unknown, and the fogs are confined to the shores and bays of the southeastern and southern coasts.

## AGRICULTURE

Over one-sixth of the land, or about 7,000 square miles, is suitable for cultivation and grazing. The most fertile portion is that of the Codroy valley. The soil is also fertile in the Bay St. George district, Humber Exploits valleys. The area of cultivated land is rapidly increasing and about 200,000 acres are now under cultivation. The principal crops are hay, oats, garden vegetables, apples and small fruits, especially berries. The country is especially adapted for sheep grazing, and the live stock industry in general is becoming important.

## FISHERIES

Fisheries constitute the principal industry of the island. The most important fish commercially is the cod; and the Newfoundland cod fisheries, said to be the most extensive of their kind in the world, yielded \$6,890,278 during the fiscal year 1936-37. The seal fishery is also important, the 1938 catch being 226,747 seals. Lobsters, too, and herring, salmon and trout are valuable catches, and the net whaling industry is carried on to a limited extent. Turbot, haddock, halibut are also abundant.

## FORESTS

There are large forests of pine, spruce, birch, juniper and fir which furnish ample materials for an important timber trade, for shipbuilding, and pulp for paper. Other species that abound in the forests of the interior are mountain ash, poplar, aspen and a variety of evergreens. Berry-bearing plants, flowering plants, ferns, wild grasses and clover cover vast areas of the land.

## INDUSTRIES

The chief industry is the making of pulp and paper, lumber, saw and planing mill products. There are also boot and shoe, nail, cordage, paint, furniture and carriage factories, fish and lobster canneries, shipyards, and many others.

## MINERALS

Lead, zinc, copper and iron ore are the most important minerals found on the island. Other existing minerals are silver, gold, fluor spar, antimony, asbestos, mica, manganese, graphite, nickel, plumbago, lithographic stone, talc, slate and coal. There are also marble and limestone quarries and indications of oil. The mineral lands as a whole are being successfully developed.

## TRADE

The exports of the Island go chiefly to the United Kingdom, United States and Canada. The most important of them are fishery products, newsprint paper and ground pulp, iron ore, zinc and lead concentrates. Goods exported to the United States during the fiscal year 1936-37 were valued at \$6,276,887; imports from the United States in the same period were valued at \$7,446,945. The total trade in 1936-37 amounted to: exports, \$28,058,073; imports, \$23,924,886. Number of families having radio sets (1938), 12,000.

## NEWFOUNDLAND NEWSPAPER AND PERIODICAL STATISTICS

Newspapers		Periodicals	
Period of Issue	Number	Period of Issue	Number
Daily .....	2	Monthly .....	4
Weekly .....	8	Quarterly .....	1
		Three times during college yr. ....	1
Total Newspapers .....	10	Total Periodicals .....	6
Total number of publications.....			16
Total number of towns having publications.....			7

For circulation figures for daily papers see also Daily Newspaper List in back of Directory. Occasionally it is possible to incorporate a later figure in that list.

**NEWFOUNDLAND**

**Directory of Newspapers and Periodicals, 1939**

	Estab	Cols	Width	Depth	Sub	Circ
<b>BAY ROBERTS</b> , pop. 1,911; 64 m W of St. John's. Newfoundland Gov't RR. Lumber mills; veneer, barrel, furniture factories; boat works. Cable station. Fisheries. Timber. Agriculture. Turnips, cabbage, carrots.						
Guardian.....	Saturday.....	1909	7	26	280	1.00
Chas. R. Russell, Editor and Publisher.						\$900
<b>CORNER BROOK</b> , pop. ×6,374. Newfoundland Gov't RR. Lumber mill.						
Humber Herald +.....	Saturday.....	1928	5	26	210	1.00
V. J. Parsons, Editor; Humber Herald, Ltd., Publisher.						1,700
<b>CURLING (J4)</b> , pop. 981. On western side of Newfoundland, on Humber River. Newfoundland Gov't RR. Port of call for steamship lines. Brewery; pulp, paper, sawmills. Fisheries. Timber. Tourist resort, hunting and fishing. Farming. Fruit.						
Western Star.....	Wednesday.....	1900	7	24	280	2.00
A. L. Barrett, Editor; The Western Publishing Co., Ltd.						\$1,342
<b>PORT UNION (L4 ½)</b> , pop. 612; 70 m N of St. John's. Newfoundland Gov't RR. Bank, Catalina. Shipyards. Cod fisheries.						
Fishermen's Advocate.....	Friday.....	1910	7	26	280	1.00
J. H. Scammell, Editor; Fishermen's Advocate Publishing Company, Ltd.						
<b>SAINT JOHN'S (L5)</b> , pop. 39,886. The capital of Newfoundland. The most easterly port of North America. 500 m NE of Halifax, N. S. Newfoundland Gov't RR. Excellent harbor. Manufactures biscuits, soap, grease, sewing machines, chewing gum, plumbing supplies, paint, mattresses, boots, shoes, clothing, furniture, confectionery, butter, aerated water, gas engines, butterine, woolen goods. Breweries; tanneries; cooperages; marble works; cod liver and seal oil refineries; ship building plant. 8,825 electric (AC) meters; 1,250 gas (artif.) meters; 6,500 telephones. Fisheries. Many colleges and schools.						
Collegian ✓.....	3 times a yr.....	1895	1	60		x.30
Students of United Church College, Editors and Publishers.						
Diocesan Magazine.....	Monthly.....	1888	2	32	112	1.00
Rev. J. A. Meaden, Editor; Literature Committee of the Diocesan Synod of Newfoundland, Publisher, Box E 1,287.						
Labour Herald +.....	Friday.....	1938	7	27	280	1.00
W. J. Keough, Editor; Labour Herald Publishing Co., Ltd., 2 Queen's St.						
Newfoundland Greeting.....	Monthly.....	1888	3	26	126	.50
Harold M. Davis, Editor; Newfoundland Conference, Publisher.						1,250
Newfoundland Journal of Commerce.....	Monthly.....	1932	3	36	140	x
Not issued in December. January issue, special edition.						
H. T. Renouf, Editor; Newfoundland Board of Trade, Pub., Duckworth St.						
Newfoundland Quarterly.....	Quarterly.....	1901	2	44	147	.90
John J. Evans, Sr., Editor and Publisher. 38 Prescott St.						\$1,500
Newfoundland Trade Review + Saturday.....	Commercial.....	1892	7	26	280	1.00
Trade Printers and Publishers, Ltd.; 322 Duckworth St.						
News +.....	Morn.ex.Sun...Lib. Cons.....	1894	8	24	301	6.00
John S. Currie, Editor; Robinson & Co., Ltd., Publisher.						
N. T. A. Journal ✓.....	Monthly.....	1908	2	30	112	x2.00
R. H. Richards, Editor; Newfoundland Teachers' Assn., Publisher, P. O. Box 168.						482
Telegram +.....	Evg.ex.Sun.....	1879	8	24	294	5.00
C. E. A. Jeffery, Editor; The Evening Telegram, Ltd., Publisher, Water St.						
<b>TRINITY (L4 ½)</b> , pop. ×1,188; on Bonavista Bay in Northeastern section of Newfoundland. Newfoundland Gov't RR.						
Enterprise.....	Wednesday.....	1935	4	26	182	1.00
F. J. Brady, Editor and Publisher.						
<b>TWILLINGATE (K4)</b> , pop. 3,203; on the sea coast, 170 m NW of St. John's. Port of entry. Pulp, paper, lumber mills. Fisheries. Hospital. Timber; copper mines.						
Sun.....	Saturday.....	1880	6	26	280	1.00
Partly free distribution.						\$665
Stewart Roberts, Editor and Publisher.						

**Circulation**—★June and March A.B.C. Statements; †P.O. Statement; Bold face, sworn; ‡Publisher's Report; Light face, estimated. + Uses Mats. ◊Nonpareil ems, 12 to inch. ▽Agate lines, 14 to inch. **Population**—1931 Census; ×Dun & Bradstreet estimate. ✓Issued only during academic year. xSubscription included in membership fee.

**BERMUDA, CUBA and WEST INDIES**

# BERMUDA

Population 27,789 (White, 11,353; Colored, 16,436) 1931 Census

Capital, HAMILTON

A group of islands in the Mid-Atlantic Ocean, 666 miles southeast of New York. Although said to be 365 in number, of which a score are inhabited, they occupy a space of only 19¼ square miles. The largest has an area of 9,000 acres, the whole group containing only about 12,000 acres. The climate is delightful, without extremes of heat or cold, the temperature ranging from 55 to 85 degrees. The more important islands are connected by bridges and causeways. They are of coral formation on the summit of a submarine mountain. Although a governor is appointed by the British Crown, the islands have their own representative government for local affairs, having the oldest parliament among all the British Colonies.

In 1938 there were 2,500 acres under cultivation. The soil produces almost every description of fruit, flowers and vegetables abundantly. Potatoes, celery, tomatoes, early table vegetables and lily flowers and bulbs are the chief crops.

The islands are very popular as a summer and winter pleasure and health resort, and are visited every year by increasing numbers of visitors from the United States, Canada, and England. Frequent and regular steamship communications carried 83,092 tourists to Bermuda in 1937. Much of the revenue of the islands is derived from the tourist trade.

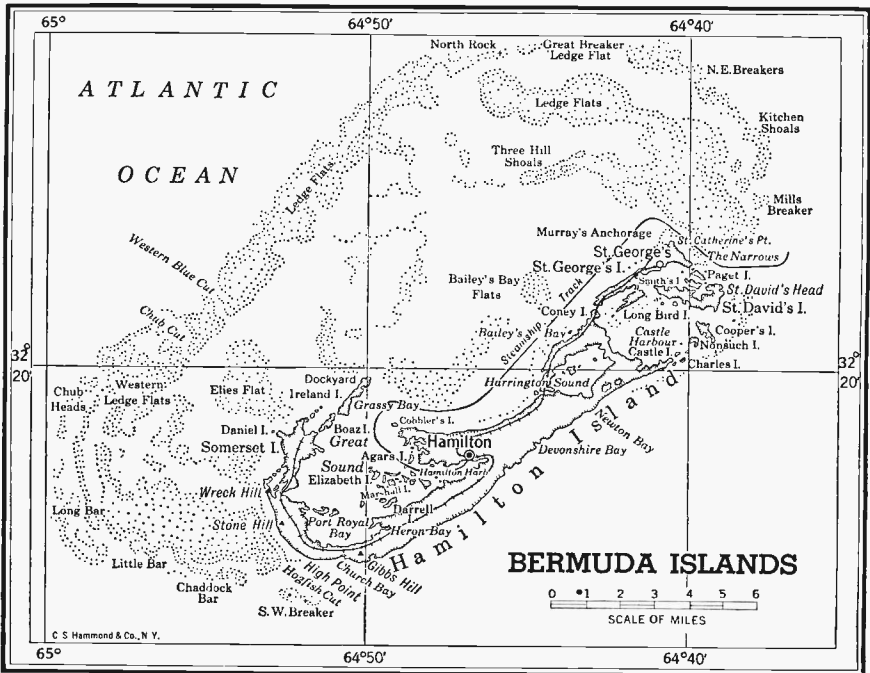

The culture of lilies, especially Easter lilies for the flowers and bulbs, is an important industry; potatoes, celery and tomatoes are also exported, all principally to the United States and Canadian markets. The Islands' chief imports are food, clothing, chinaware, hardware, perfumery, liquor, and feed for horses. In 1936 imports from the United States totaled \$3,491,328 and exports to the United States \$414,840.

Bermuda is the main Atlantic naval station of the British Navy.

	Estab	Cols	Width	Depth	Sub	Circ	
<b>HAMILTON</b> , pop. 7,000. Situated on the largest island, known as the mainland. Steamboat connections. Bermuda RR. Seat of government and business center of the Bermuda island group.							
Bermudian.....	Monthly.....	Soc., Trav., Spts. 1930	3	27	140	3.00	
R. J. Williams, Editor; Bermudian Publishing Company.					Controlled free dist.	\$2,000	
Mid-Ocean.....	Tu., Th., Fri. & Sat.....	1911	6	26	280	8.00	
Tuesday circ., \$1,000; Thurs. circ., \$950; Friday circ., \$1,200; Sat. circ., \$3,250.							
S. S. Toddings, Editor; The Mid-Ocean, Publisher.							
Royal Gazette and Colonist	} Morn. ex. Sun. News.....	1828	7	26	280	12.00	
Daily + A. M. Purcell, Editor; Bermuda Press, Ltd., Publisher.							
Voyager.....	Monthly.....	Travel.....	1931	3	27	150	2.00
Demie Genaitis, Editor; Anglo-American Publishing Co.							

Circulation—★June and March A.D.C. Statements; \$P.O. Statement; Bold face, sworn; †Publisher's Report; Light face, estimated. ◆Nonpareil ems, 12 to inch. ▽Agate lines, 14 to inch.





# CUBA

Population 4,055,156 (1935 estimate)

Capital, HAVANA

Cuba, the largest and most populous of the West Indian Islands, is situated about 100 miles south of Florida, from which it is separated by the Florida Straits. It is 760 miles in length, has a width varying from 25 to 124 miles, and a coast line of more than 2,000 miles. The total area is 44,164 square miles, or approximately that of the state of Pennsylvania. Several irregular mountain chains cross the island in the provinces of Pinar del Rio, Camaguey and Oriente, forming fertile and healthful valleys and plateaus.

Cuba is in easy reach of the United States both by steamship and airplane. From New York several boat lines have regular sailings to Havana and other Cuban ports, and there are also regular steamers from Boston, Baltimore, Norfolk, Mobile, New Orleans, Tampa and Galveston to Havana. Between Key West and Havana there is daily ferry service. The principal ports of the country are Havana, Matanzas, Cardenas, Cienfuegos, Nipe, Guantanamo, and Santiago de Cuba.

Of the country's crops, sugar-cane is by far the most enormous one. Nearly 1,600,000 acres are devoted to this one product alone, and raw sugar represents 50 per cent of the island's exports. Next in importance is the raising of tobacco, cultivated chiefly in the famous Vuelta-Abazo district near Pinar del Rio, and the manufacturing of cigars and cigarettes.

Quantities of fruits and vegetables also flourish in Cuba's tropical soil, pineapples, oranges, grapefruit and bananas being grown in abundance, as well as tomatoes, onions and potatoes. In smaller quantities are produced: mangoes, mameys, sapotes, guayabas, guanabanas, aguacates, limes, pomegranates, melons and figs.

Cocconuts and cacao are important products of the island, and much attention is recently being given to the production of coffee and rice.

Another industry that is being fostered is the raising of live stock, particularly in the province of Camaguey. Cuba has 4,000,000 cattle and a substantial supply of hogs, and furnishes more meat for home consumption than ever before in her history. The island has favorable conditions for stock and poultry raising and for bee culture. Chickens thrive and bring good prices, and in a recent year 11,000,000 pounds of honey were exported.

Oriente is richest in mineral wealth, with 1,500 mines registered. Of chief importance are iron, copper, manganese, gold, mercury, zinc, lead, silver and antimony, coal, asphalt, asbestos and petroleum. Santa Clara has had registered about the same kinds of minerals, and sulphur. Pinar del Rio has hundreds of registered mines, including those of iron, copper, gold, lead, manganese, coal and asphalt. Mineral springs with water of medicinal value are also found at a number of points on the island.

The forest area is said to cover about 8,000,000 acres, and produces mahogany and other valuable cabinet woods, as well as an abundance of cedar for the manufacture of cigar boxes.

Large quantities of sponges are gathered on the south coast of Cuba, near Batabano, opposite the Isle of Pines; on the north coast smaller beds are also to be found.

A number of factories have been established in recent years. At Bayamo there is a condensed milk factory of large capacity, and in the vicinity cheese and butter factories. At San Antonio de los Banos yeast is made, chiefly from sterilized Cuban sirups. Textiles are manufactured, and shoes, clothing, paints, hardware, cement and perfumes. Pineapples, guavas, tomatoes, peppers and lima beans are canned, as well as other fruits and vegetables. Still another manufacture is that of mosaic tile, and a number of factories are devoted to its production. One of these, it is claimed is the largest of its kind in the world.

In the first six months of 1938 Cuban exports amounted to \$81,698,889; imports to \$59,386,564. Chief of the exports were raw and refined sugar, tobacco and manufactures, molasses, fresh fruits, vegetables, cereals and grains, hides and skins, distillates, iron, copper, manganese and asphalt. Principal imports were cereals and flours, cotton and manufactures, vegetable fibres including rayon, charcoal, shales and bitumens, wrought iron and steel, chemical and pharmaceutical products, machines and accessories, meats and fats, carriages and automobiles, vegetables and fruits, paper and manufactures, edible oils, woods in logs, rough-sawn or semi-manufactured, glass and crystalware, hides and skins, wool fabrics and manufactures, simple drugs, canned goods, musical instruments, colors and varnishes. Trade was carried on chiefly with the United States, United Kingdom, France and Germany.

Cuba is well served by railroads, there being in operation more than 3,000 miles owned by 20 or more companies. Of improved highways there are about 2,000 miles. The island is visited by thousands of tourists yearly, and becomes increasingly popular as a winter resort. Spanish is the language chiefly used, but in Havana and other of the cities, English and French are also spoken. About sixty per cent of the inhabitants are native white; the remaining percentage colored and foreign white. Density of population is about 90 persons to the square mile.

Among higher institutions of learning is the University of Havana founded in 1721.

## CUBA NEWSPAPER AND PERIODICAL STATISTICS

Newspapers		Periodicals	
Period of Issue	Number	Period of Issue	Number
Daily .....	34	Daily .....	3
Tri-weekly .....	2	Semi-weekly .....	1
Semi-weekly .....	1	Weekly .....	6
Weekly .....	16	Semi-monthly .....	1
Three times a month.....	1	Monthly .....	24
Total Newspapers .....	54	Bi-monthly .....	1
		Quarterly .....	1
		Total Periodicals .....	37
Total number of publications.....			91
Total number of towns having publications.....			29

## LIST OF PROVINCES

(1934 Estimate)

Provinces	Pop.	Provinces	Pop.
Camaguey (EC)	419,545	Oriente (E)	1,097,619
Havana (W), including Isla de Pinos	1,004,937	Pinar del Rio (W)	349,943
Matanzas (WC)	347,811	Santa Clara (C)	835,301

For circulation figures for daily papers see also Daily Newspaper List in back of Directory. Occasionally it is possible to incorporate a later figure in that list.

(All publications are in Spanish unless otherwise noted.)

Province	Pop.	Location	Pub.	Estab.	Cols.	Width	Depth	Circ.
<b>ARTEMISA</b> , pop. 25,916; Pinar del Rio province.								
Pueblo, El.....		Tri-wkly.....		1914	4	30	210	
El Pueblo, Publisher.								
Reforma.....	3 ti. a mo.....	Gen'l Int.....		1933	4	26	213	3.00
Francisco Robainas, Editor; Reforma S. A., Pub., Gral. Diaz 27.								\$740
<b>BANES</b> (E3), pop. 34,453, Province of Oriente (E). On Banos Bay, 33 m SE of Gibara.								
United Fruit Co. RR. Agriculture. Sugar-cane, coffee, cocoa, bananas.								
Democrata, El.....	Morn.ex.Sun.....			1918	6	26	270	10.00
Dr. Oscar Quinones, Ed.; Compania Editora El Demócrata, Pub., 26 Gral. Marrero.								
Pueblo, El.....	Evg. ex. Sun.....	Liberal.....		1915	6	30	280	8.00
Fernando Rodriguez Rojas, Editor and Publisher, 4a Sur No. 7.								
<b>BARCOA</b> (F3), pop. 52,034; Province of Oriente (E). 90 m NE of Santiago de Cuba.								
Seaport town. Exports fruit.								
Semana, La.....	Weekly.....				5	28	280	
La Semana, Pub., Apartado 57.								
<b>BEJUCAL</b> (B2), pop. 9,939; Province of Havana (W). 55 m S of Havana. United								
Railways of Havana.								
Luchador, El.....	Friday.....	Liberal.....		1912	6	26	263	
Jose de la Puente, Editor and Publisher, Calle Cespedes No. 71.								
<b>CAIBARIEN</b> (C2), pop. 21,721; Province of Santa Clara (C). Seaport town on N coast,								
35 m E of Santa Clara, with considerable commerce. Cuban Central RR. Sponge								
fisheries; sugar industries.								
Opinion, La.....	Thursday.....	Gen'l Int.....		1930	5	28	257	12.00
V. T. Rivero, Editor; La Opinion, Publisher, Apartado 282.								\$500
<b>CAMAGUEY</b> (Puerto Principe) (D3), pop. 133,021; Province of Camaguey (EC). 160								
m NW of Santiago de Cuba. Consolidated Rys. Agriculture. Sugar-cane, cattle.								
Camagueyano, El +.....	Morn.ex.Mon.....			1900	8	24	315	9.00
Rogelio Rodriguez Blanca, Editor; Cia El Camagueyano, Pub., Finlay No. 3.								5.207
Region, La.....	Morning.....	Liberal.....		1921	7	26	293	8.00
Miguel P. Machado, Editor and Publisher, P. O. Box 210.								5,637
<b>CARDENAS</b> (B2), pop. 41,012; Province of Matanzas (WC). About 75 m E of Havana.								
Seaport town on north coast. United Rys. of Havana. Tanneries; machine								
shops; distilleries; sugar refineries; cigar factories. Exports sugar, provisions,								
iron goods, electrical supplies. Rich agricultural community. Sugar-cane and								
henequen fiber for cordage.								
Antorcha, La.....	Evening.....			1931	4	27	189	
La Antorcha, Publisher.								
Union, La.....	Morn.ex.Sun.....	Independent.....		1899	6	30	336	9.60
Victorino Alvarez, Editor and Publisher, Calle 9 No. 62.								
<b>CIEGO DE AVILA</b> (D3), pop. 66,081; Province of Camaguey (EC). 60 m NW of Cama-								
guey. Cuba Co.; Cuba N'thrn RRs. Sugar mill. Agriculture. Sugar-cane, tobacco.								
Pueblo, El.....	Morn.ex.Sun.....	Independent.....		1905	8	24	308	
Arredondo y Hermanos, Editors and Publishers, Simon Reyes 40.								
Region, La +.....	Evening.....			1919	5	27	252	2.00
La Region, Publisher.								
<b>CIENFUEGOS</b> (C2), pop. 88,975; Province of Santa Clara (C). On south coast, 175 m								
SE of Havana. Cuban Cent. RR. Important seaport with considerable trade in								
sugar, molasses, tobacco.								
Comercio, El +.....	Morn.ex.Sun.....	Independent.....		1902	7	27	294	9.00
P. A. Aragones, Editor; El Comercio, Publisher, Arguelles 130.								
Correspondencia, La +.....	Evg. ex. Sun.....	Independent.....		1898	7	26	287	10.00
Florencio R. Velis, Editor; La Correspondencia, Publisher, P. O. Box 444.								
<b>CONSOLACION DEL SUR</b> (A2), pop. 44,868; Province of Pinar del Rio (W). 12 m NE								
of Pinar del Rio. West. Ry. of Havana in the Vuelta Abajo tobacco district.								
Tribuna, La.....	Sunday.....	General News.....		1902	5	26	238	
Abelardo Torre, Editor and Publisher.								
<b>GIBARA</b> (E3), pop. 31,905; Province of Oriente (E). Gibara & Holguin RR. Port on the								
north coast. Exports sugar, tobacco, fruit. Resort. Iron, silver, gold mines.								
Agriculture.								
Progreso, El +.....	Morn.ex.Sun.....	Independent.....		1868	5	28	280	4.00
M. S. Polanco, Editor; El Progreso, Pub., Apartado 150.								\$800
<b>GUANTANAMO</b> (E3), pop. 65,426; Province of Oriente (E). 50 m E of Santiago de								
Cuba. Guantanamo; Guantanamo & West Rys. Sugar and lumber industries.								
U. S. Naval Station. Agriculture, especially coffee.								
Nacionalista, El.....	Evg. ex. Sun.....			1920	5	26	241	10.00
Narciso Balbuena, Editor; El Nacionalista, Publisher.								
Voz del Pueblo, La.....	Evg. ex. Sun.....			1899	7	26	293	9.00
Jose Vazquez Savon, Editor and Publisher, P. O. Box 147.								

Circulation—★ June and March A.B.C. Statements; † P.O. Statement; Bold face, sworn; † Publisher's Report; Light face, estimated. + Uses Mats. ♦ Nonpareil ems, 12 to inch. ▽ Agate lines, 14 to inch. Population—1934 estimate.

Directory of Newspapers and Periodicals, 1939

CUBA

	Estab	Cols	Width	Depth	Sub	Circ
<b>GUINES</b> (B2), pop. 30,922; Province of Havana (W). United Ry. of Havana. Bank, Havana. Sugar and tomato canning industries. Resort. Agriculture. Rice, corn, vegetables, tobacco.						
Sintesis..... Monthly..... Literary.....	1934	1	46	98	2.00	
H. S. Truela, Editor; Sintesis, S. A., Publisher, Trujillo No. 6.						
<b>HAVANA</b> (B2), pop. 548,675; Province of Havana (W). Principal and capital city and chief seaport, with excellent harbor. Airport. On the north coast, south of Key West, Fla. Havana Cent.; United Rys. of Havana. Extensive export trade in sugar, tobacco, cigars, oranges, grapefruit, pineapples, molasses, vegetables. Trade is chiefly with the United States, Great Britain, Spain, France and Canada. Increasingly popular tourist resort. University of Havana; schools of arts and trades and a school of painting and sculpture.						
Agricultura y Zootecnica..... Monthly..... Agriculture.....	2	41	140			
Agricultura y Zootecnica, Publisher.						
Anales de la Academia de } Ciencias Medicas, Fisicas } Quarterly..... Scientific.....	1864	1	48	98	6.00	
y Naturales de la Habana } Dr. Andres G. Weber, Editor; Academia de Ciencias Medicas, Fisicas y Naturales de la Habana, Publisher, Cuba 84A.						
Avance +..... Evg.ex.Sun..... Independent.....	1934	8	24	301	10.00	
Dr. Oscar Zayas, Editor; Compania Cubana de Publicidad, S.A., Pub., Prado 103.						
Bohemia..... Saturday..... News & Comt.....	1908	3	26	154	5.00	★20,422
Miguel Angel Quevedo, Jr., Editor; Prensa Grafica Cubana, S. A., Cuba, Publisher, America Arias 89-91-93.						
Carteles..... Sunday..... { Illus. News } & Comt. {	1918	4	24	161	5.20	★44,917
Alfredo T. Quilez, Editor; Sindicato de Artes Graficas de la Habana Publisher, S. A., Ave. Menocal (Infanta), No. 60.						
Cine Grafico..... Weekly..... Motion Pict.....	1915	3	26	140	1.20	15,000
Carlos Rocha, Editor and Publisher, Edificio 84-19 Vedado.						
Critica..... Sunday.....	4	26	210			
Critica, Publisher.						
Cruz Blanca, La..... Monthly.....	2	36	126			
La Cruz Blanca, Publisher.						
Cuba Economica y Financiera. Monthly..... { Economic, } Com. & Civic {	1926	2	39	140	2.00	5,000
Cuba Economica y Financiera, Publisher, P. O. Box 2549.						
Cuba Odontologica..... Monthly..... Dental.....	1917	1	48	105		
Compania Dental Cubana, Publisher, O'Reilly 67.						
De La Salle..... Bi-monthly..... Coll. Educ.....	1912	2	30	112	1.00	
Colegio De La Salle, Publisher, 13th bet. B. & C. Vedado.						
Diario de la Marina +..... Every Morn..... Independent.....	1832	8	26	301	21.00	
Publishes Noticiero del Lunes on Mondays. Jose I. Rivero, Editor; Diario de la Marina, Publisher, Prado 103.						
Discusion, La..... Every Evg..... Independent.....	1888	7	26	287	17.00	
Tomas Julia and Julio de Cespedes, Editors and Publishers, San Ygnacio 5.						
Dominical..... Sunday..... { Illust. News } & Comt. {	1932					
Dominical, Publisher.						
Ejercito y Marina..... Monthly..... Military.....	1934	3	30	140	Free	15,000
Mayor L. M. Patino, Editor; Cuban Navy, Pub., Edificio Larrea 428.						
El Espectador Habanero..... Monthly..... Socialist.....	1935	2	36	122	3.00	
Juan E. Runken, Editor and Publisher, Obispo 69.						
Ellas..... Monthly..... Women's Int.....	1934	3	27	133	1.00	★30,495
J. J. Martinez, Editor; Editorial Ellas S. A., Publishers, Concordia 15.						
Finanzas +..... Morn.ex.Mon..... Commercial.....	1933	8	24	280	12.00	
Finanzas, S. A., Publisher, Colon No. 38.						
Gaceta Radio..... Semi-mo..... Radio.....	3	27	140			
Gaceta Radio, Publisher.						
Galicia..... Monthly..... Lit. & News.....	1902	4	22	140	2.00	
Jose B. Cerdeira, Editor and Publisher, Teniente Rey No. 67.						
Gran Logia, La (no adv.)..... Monthly..... Masonic.....	1881	1	52	98	2.00	2,000
Aurelio Miranda Alvarez, Editor; Masonic Grand Lodge, Pub., P. O. Box 1762.						
Heraldo Comercial..... Morn.ex.Mon..... Com. & Indus.....	1917	7	26	280	17.00	†18,500
Alfredo Santiago, Editor; Heraldo Comercial, S. A., Pub., Jose de San Martin 42.						
Horizontes..... Monthly.....	1927	4	24	162	1.20	
Ramon Fraga, Editor; Horizontes, Publisher, Box No. 8.						
Industria y Comercio..... Daily..... Indus. & Com.....	1936	1			x	500
Camara de Comercio de la Republica de Cuba, Pub., Amargura 11,20 piso.						
Informacion +..... Morn.ex.Mon..... Independent.....	1930	7	25	290	12.00	†42,000
Dr. Santiago Claret, Editor; Informacion S. A., Publisher, Barcelona 2.						
Man Sen Yat Po (Chinese)..... Morn.ex.Sun..... Chin. Int.....	1922	5	33	280	12.00	16,000
Manuel Gan, Editor; Man Sen Yat Po, Publisher, Zanja 26-28.						
Mundo, El +..... Morn.ex.Mon..... Independent.....	1901	8	25	294	11.00	†21,663
Rafael R. Govin, Editor; El Mundo, Publisher, Virtudes 46-48.						
Novato..... Monthly..... Students Ints.....	1930	3	26	136	1.00	†500
Dr. Armando Biosca, Publisher, Neptune 157.						
Pais, El +..... { Morn.ex.Mon. } Independent..... { Evg.ex. Sun. }	1923	8	26	294	12.60	
Alfredo Hornedo y Suarez, Editor; Empresa Editora "El Pais," S. A. Galiano 48 and 50.						

Circulation—★June and March A.B.C. Statements; †P.O. Statement; Bold face, sworn; ‡Publisher's Report; Light face, estimated. +Uses Mats. ♦Nonpareil ems, 12 to inch. ▽Agate lines, 14 to inch. Population—1934 estimate. xSubscription included in membership fee.

CUBA

Directory of Newspapers and Periodicals, 1939

HAVANA (Continued)		Estab	Cols	Width	Depth	Sub	Circ
PAR (Pan-American Review and Times of Cuba) (Eng. & Span.)	Monthly	1898	2	26	105	1.00	
Edward T. O'Brien, Editor and Publisher, San Ignacio 16 (altos), P. O. Box 329.							
Politica Comica, La	Weekly	1906	3	34	154	2.00	
Ricardo de la Torriente, Editor and Publisher, Amistad 75.							
Post+ (Eng.)	Morn.ex.Mon.	1898	8	25	294	10.00	5,500
Telegram+ (Eng.)	Evg.ex.Sun.	1922	8	25	290	8.50	
R. R. Gavin, Editor; Havana Post Corp., Publisher, Industria 77.							
Revista de Agricultura	Monthly	1918	1	66	105	1.00	10,000
Partly free distribution. Secretaria de Agricultura, Publisher.							
Revista de Medicina y Cirugia	Monthly	1896	1	57	126	3.00	‡3,000
Dr. J. Rodriguez Perez, Ed.; Dr. J. A. Presno y Bastiony, Pub., Paseo y 19 Vedado.							
Revista Dental	Monthly	1908	1	52	98	1.00	
Dr. Frank E. Hart, Jr., Editor and Publisher, P. O. Box 1069.							
Revista Ideales	Monthly	1929	3	26	134	Free	700
M. M. Alzugaray, Ed.; Asociacion Representantes del Comercio, Pub., Reina 3.							
Revista Medica Cubana+	Monthly	1902	1	60	112	3.00	2,500
Dr. Carlos E. Kohly, Editor and Publisher, P. O. Box 422.							
Revista Medica Farmaceutica	Monthly		3	24	133		
Revista Medica Farmaceutica, Publisher.							
Revista Nacional de la Propiedad Urbana	Monthly	1934	3	26	137	2.00	
B. S. Padilla, Editor; Imprenta "Ojeda," Publisher, Habana No. 45.							
Social	Monthly	1916	3	30	143	2.00	
C. W. Massaguer, Editor; Editorial Social S. A., 69 Prado.							
Todamerica	Monthly	1928	4	24	154	1.00	
Editorial Todamerica, Editor and Publisher, Obispo 65.							
Vanidades	Monthly	1937	2	27	150	1.00	
A. T. Quilez, Editor; Editorial Carteles S. A., Publisher.							
<b>HOLGUIN (E3), pop. 134,569; Province of Oriente (E). 60 m NW of Santiago de Cuba. Camaguey &amp; Nuevitas; Fibara &amp; Holguin RRs. Trading center. Agriculture. Sugar-cane, corn, cattle, tobacco.</b>							
Eco de Holguin, El	Wed. & Sat.	1884	4	30	217	6.00	
Heliodoro Luque Pupo, Editor and Publisher.							
<b>MANZANILLO (D3), pop. 63,667; Province of Oriente (E). Seaport, on south coast, 35 m W of Bayamo. Consolidated Rys. Lumber industries; sugar mills. Agriculture. Sugar-cane.</b>							
Orto+	Monthly	1914				1.50	
Juan Francisco Sariol, Editor; Sariol y Cia, Publisher.							
<b>MARIANAO (B2), pop. 84,062; Province of Havana (W), pop. 916,999. On Gulf of Mexico, 9 m SW of Havana. Havana Central RR.; United Rys. of Havana. Paper, lumber, tobacco, sugar mills, Summer resort. Candler College, Belen College. Agriculture. Tobacco and sugar-cane.</b>							
Comercial Weekly	Weekly	1932	5	26	235	2.40	2,000
J. O. Otero, Director; Marianao Comercial, Publisher, Campa 3E-FO-7197.							
Sol, El+	Saturday	1908	7	26	294		
Cesar San Pedro, Editor and Publisher, Ave. Maximo Gomez 117.							
Tribuna	Saturday	1930	4	30	168	2.00	
Jose A. Marco, Editor and Publisher, Real 188.							
<b>MATANZAS (B2), pop. 70,165; Province of Matanzas (WC). 63 m E of Havana. United Rys. of Havana. One of the chief ports of Cuba with export trade in sugar, molasses, fruit, honey and wax. Fertile agricultural district.</b>							
Imparcial, El+	Evg.ex.Sun.	1886	7	26	259	12.00	
Felix U. Casas, Editor; Compania Impresora S. A., Independencia 41.							
Republicano, El+	Evening	1902	8	30	272	9.60	
Juan J. O. Battaller, Editor; Soles Hnos, Publisher, Milan 28.							
<b>MORON (D2 1/2), pop. 9,650; Province of Camaguey (EC.) 27 m N of Ciego de Avila.* Consolidated Rys. Tobacco, sugar, bananas, cattle. Coal, cement and copper mines, sugar refineries; cedar and mahogany timber.</b>							
Gallo de Moron, El	Wednesday	1923	5	24		5.00	
A. Pardillo Fernandez, Editor; Sigfredo M. Torres, Pub., Marti 145.							
<b>PINAR DEL RIO (A2), pop. 63,501; Province of Pinar del Rio (W). 100 m SW of Havana. West Ry. of Havana. In the Vuelta Abajo tobacco district.</b>							
Heraldo Pinareno	Saturday	1922	5	26	235	4.00	
Isidro Pruneda, Editor and Publisher, Marti 82, Apartado 105.							
Region, La+	Saturday	1927	5	24	182	6.00	3,000
J. V. Gonzales, Editor; J. C. Hernandez, Publisher, Velez Caviedes 37.							
<b>PLACETAS (C2), pop. 9,402; Province of Santa Clara (C). 35 m E of Santa Clara. United Rys. of Havana. Sugar, tobacco, oranges, pineapples. Gold, cement mines.</b>							
Fanal, El	Saturday	1928	4	30	224	4.80	
Ramon Brea Castro, Editor; Frumenta Brea, Publisher, 2 a de Oeste 20.							
<b>REGLA (B2), pop. 18,367; Province of Havana (W). Seaport town, 1 m E of Havana, with ferry connections. United Rys. of Havana. Warehouses; ducks, shipyards.</b>							
Comercio, El	Weekly	1908	5	28	252	2.50	
Jose B. Roca, Editor and Publisher.							
Pregonero, El	Weekly	1908	5	28	252	2.50	
Jose B. Roca, Editor and Publisher.							

Circulation—\*June and March A.B.C. Statements; †P.O. Statement; Bold face, sworn; ‡Publisher's Report; Light face, estimated. + Uses Mats. ♦Nonpareil ems, 12 to inch. ▽Agate lines, 14 to inch. Population—1934 estimate.

Directory of Newspapers and Periodicals, 1939

CUBA

	Estab.	Cols	Width	Depth	Sub	Circ
<b>REMEDIOS</b> (C2 ½), pop. 8,540; Province of Santa Clara (C). 36 m N of Santa Clara. United Rys. of Havana. Banking town, Caibarien. Sugar, tobacco, fruits.						
Faro, El.....	S-weekly.....	General.....	1931	4	30 224	7.20
Eduardo J. Roque, Editor and Publisher.						
<b>SAGUA DE TANAMO</b> , pop. 1,725; Province of Oriente on Sagua River, near north coast in Eastern Cuba. Chromium mines. Coffee, tobacco, bananas.						
Tanameno, El.....	Saturday.....	Independent.....	1912	5	30 280	4.00
Mariano Oliver Lerma, Editor and Publisher.						
<b>SAGUA LA GRANDE</b> (C2), pop. 35,737; Province of Santa Clara (C). Port of entry, 48 m NW of Santa Clara. United Rys. of Havana. Railroad shops; alcohol distillery; foundries and machine shops; sugar mills. Polytechnic Academy. Agriculture, especially sugar.						
Patria, La +.....	Morn.ex.Sun....	Independent.....	1897	6	28 273	12.00
Francisco Rosales, Editor and Publisher.						
<b>SANCTI SPIRITUS</b> (C2 ½), pop. 87,486; Province of Santa Clara (C). 50 m SE of Santa Clara. Consolidated Rys. Tobacco factory. Mineral deposits. Agriculture. Sugar-cane, tobacco, cattle.						
Fenix, El.....	Evg.ex.Sun....	Independent.....	1894	6	26 266	8.00
Jose D. Taboada Gonzales, Editor; El Fenix, Publisher, Independencia 21.						
<b>SANTA CLARA</b> (C2), pop. 97,752; Province of Santa Clara (C). 200 m SE of Havana. Consolidated Rys.; United Rys. of Havana. Gold, graphite, asphalt, copper deposits. Rich grazing and farming region. Tobacco, sugar-cane.						
Boletin Oficial.....	Morn.ex.Sun....	Independent.....	1876	2	39 136	12.00
Ramon de la Paz, Editor and Publisher, Maceo 50.						
Heraldo de las Villas.....	3 ti. a week....	Independent.....	1915	7	26 297	9.60
Ramon de la Paz and Son, Eds.; Imprenta Paz, Pub., Maceo 50, Apartado 385.						
Publicidad, La +.....	Monday.....	Catholic.....	1904	5	24 196	4.80
Antonio J. Vidaurreta, Editor; La Publicidad, Publisher, A. Maceo 50.						
<b>SANTIAGO DE CUBA</b> (E3 ½), pop. 103,421; Province of Oriente (E). 600 m SE of Havana. Consolidated Rys. Important seaport with good harbor. Sugar mills; breweries; rum distilleries; machine shops; foundries; cigar factories. Copper, manganese, gold, iron ore mines; mahogany and cedar timber. Rich agricultural community. Sugar-cane, coffee, cacao, hides, honey.						
Cubano Libre, El.....	Daily ex. Sun....	Conservative.....	1869	7	26 304	12.00
El Cubano Libre, Publisher, Calvario baja 8.						
Diario de Cuba.....	Morn.ex.Mon...Gen'l Int.....			7	25 290	10.00
E. A. Amores, Editor; Diario de Cuba, Publisher, Corona alta No. 2. Box 386.						
Mundial.....	Evg. ex. Sun....	News & Comt....	1934	7	26 280	2.00
E. A. Amores, Editor and Publisher, Apartado Num. 386.						
Noticias, Las +.....	Morn.ex.Sun....	Gen'l News.....	1871	6	27 280	
C de Papeleria e Imprenta, Publisher, Pio Rosado baja 10.						
Prensa Libre.....	Morn.ex.Mon....	Independent.....	1924	7	26 294	5.00
Carlos Dellunde, Editor; Prensa Libre, Publisher, Calvario baja 8.						
<b>TRINIDAD</b> (C3), pop. 38,392; Province of Santa Clara (C). Near south coast, 45 m S of Santa Clara. United Rys. of Havana. Exports sugar, coffee, mahogany, honey and wax.						
Prensa, La.....	Evg.ex.Sun....	Independent.....	1913	4	28 223	12.00
Jose A. Capestany, Editor; La Moderna, Publisher, Calle Gracia No. 5.						
Tiempo, El.....	Evg.ex.Sun....		1920	4	30 224	10.00
J. Z. Rodriguez, Editor; El Tiempo, Publisher, Apartado 157.						

Circulation—★June and March A.B.C. Statements; §P.O. Statement; Bold face, sworn; †Publisher's Report; Light face, estimated. + Uses Mats. ◇Nonpareil ems, 12 to incl. ▽Agate lines, 14 to incl. Population—1934 estimate.

# DOMINICAN REPUBLIC

Population 1,479,417 (1935 Census)

Capital, CIUDAD TRUJILLO

The Dominican Republic occupies the eastern and the larger part of the Island of Santo Domingo, and has an area of 19,325 square miles, more than double the area of the Republic of Haiti. It is separated from Puerto Rico by the Mona Passage, a strait about 75 miles wide. The central part is mountainous, reaching the highest elevation in Monte Tina, 13,300 feet, but the valley lands and the plains along the northern coast are extremely fertile, and abundant crops of tropical and sub-tropical fruits, vegetables, etc., are grown. The country is well watered, numerous rivers having their origin in the mountain ranges. The largest in the north are the Yaque del Norte, which rises near Yaque mountain, and after a course of 249 miles flows into the ocean at Monte Cristo Bay, and the Yuna, which rises a few miles east of the source of the Yaque and flows 186 miles to Samana Bay. The basins of these two rivers form the great valley known as the Vega Real de Colon, reaching from Samana Bay on the east to Manzanillo Bay on the northwest, which is unexcelled for fertility. The chief rivers of the south are the Yaque del Sur and the Ozama. While the climate in general is hot and humid, there are districts in the south and east where the rainfall is so slight that agriculture is not successful. The population is of mixed ancestry. Their language is Spanish.

There are about 15,500 square miles under cultivation. Agriculture and stock raising are the chief industries. The principal products are sugar, cacao, coffee, molasses, tobacco, rice, hides, beans, corn, honey.

The forests produce large quantities of mahogany, satin-wood, logwood and cedar. The timber has been cut chiefly near the coast, and the extensive forests of the interior have scarcely been touched. These contain vast amounts of the most valuable hardwoods and dye-woods, and the higher elevations in certain regions are covered with a large growth of pine. The mineral resources have been neglected, although deposits of silver, platinum, copper, coal, salt, petroleum and iron are known to exist.

The leading industries are the manufacture of sugar, rum, cigars and cigarettes, leather, soap, candles, furniture, starch, shoes and linen besides minor industries. The major portion of the people are engaged in agricultural pursuits.

Two railroads in the northern portion and another along the southern coast connect the chief cities in those districts. There is regular steamer communication with France, the United States and Cuba, and three submarine cable connections over French systems. Regular air schedules from Miami include the Dominican Republic, thus increasing passenger, mail and express service. There are about 325 miles of highways.

Imports from the United States in 1936 (latest available information) showed a valuation of \$4,765,201. Chief imports were: machinery and apparatus, \$509,534; cotton and manufactures, \$490,020; mineral oils, \$380,538; foodstuffs, \$371,547; iron and steel manufactures, \$356,667; automobiles and trucks, \$350,079; chemical and pharmaceutical products, \$279,331; paper and manufactures, \$197,009; hides and skins and manufactures, \$171,725; rubber and manufactures, \$123,425; paints, pigments, etc., \$102,457.

Exports to the United States in 1937 totaled \$5,828,304. Principal exports of the same year were: cacao, \$1,559,477; molasses, \$985,263; raw sugar, \$952,834.

## DOMINICAN REPUBLIC NEWSPAPER AND PERIODICAL STATISTICS

Newspapers		Periodicals	
Period of Issue	Number	Period of Issue	Number
Daily .....	6	Daily .....	1
Semi-weekly .....	2	Monthly .....	3
Weekly .....	3		
	-----	Total Periodicals .....	4
Total Newspapers .....	11		
		Total number of publications.....	15
		Total number of towns having publications.....	7

For circulation figures for daily papers see also Daily Newspaper List in back of Directory. Occasionally it is possible to incorporate a later figure in that list.

(All papers are Spanish unless otherwise stated.)

	Estab	Cols	Width	Depth	Sub	Circ
CIUDAD TRUJILLO (formerly Santo Domingo) (E3), pop. 71,297. Capital of the Dominican Republic. On the south coast at the mouth of the Ozama River. Its port is of recent construction and has sufficient depth and accommodation for ships of large draft. Airport. Connected with Puerto Plata and inland cities by Duarte Highway; with Port-au-Prince by Sanchez Highway. The city is the oldest in the new world and has many spots of historic interest, among which is the resting place of the remains of Christopher Columbus. Exports sugar, cacao, coffee. Agriculture. Sugar-cane, cattle.						
Cosmopolita + .....	Monthly.....	Lit. & Art.....	1909	2	42	135 7.50
Jose Maria Gimbernard, Editor and Publisher.						
Cromos.....	Monthly.....			2	43	112
Cromos, Publisher.						
Diario del Comercio + .....	Daily.....	Commercial.....	1930	8	26	294 11.00
Sindicato de Artes Graficas, C. por A., Publisher.						
Listin Diario + .....	Every Morn.....	Gen. Int.....	1889	8	24	287 14.00 6,864
Arturo Pellerano Alfau, C. por A., Editor and Publisher.						

Circulation—★June and March A.B.C. Statements; †P.O. Statement; Bold face, sworn; ‡Publisher's Report; Light face, estimated. + Uses Mats. ◊ Nonpareil ems, 12 to inch. ▽ Agate lines, 14 to inch.

CIUDAD TRUJILLO (Continued)	Estab	Cols	Width	Depth	Sub	Circ
Nuevo Diario.....Weekly.....	1920	7	26	308		
Francisco Sanabia hijo, Publisher.						
Opinion, La +.....Evg.ex.Sun....Ind. & Com.....	1922	8	24	294	12.00	7,000
La Opinion C. por A., Publisher.						
Revista de Agricultura..... Monthly.....Agric. & Indus...	1905	3	24	140	Free	5,000
Department of Agriculture, Publisher.						
<b>LA VEGA</b> , pop. 9,342. Center of production in cacao, rice and pine lumber.						
Progreso, El.....Semi-wkly.....Non-partisan.....	1910	6	26	280	5.00	
R. A. Ramos, Editor and Publisher.						
<b>PUERTO PLATA</b> (E2 ½), pop. 9,000. Important port on the north coast, 12 m NE of Santiago, with railroad connection. Manufactures matches, cheese, butter. Agriculture. Tobacco, cotton, sugar, coffee.						
Porvenir, El.....Every Evening.....	1872	5			4.80	
Pedro A. Castellanos, Editor and Publisher, Calle Imbert No. 7.						
<b>SAN FRANCISCO DE MACORIS</b> (E3), pop. 10,305. Capital of the province of Duarte. Samana & Santiago RR. On Mella Highway. Located in very fertile region producing abundant cacao, rice, bananas.						
Universal, El +..... Weekly.....	1918	4	26	220	6.00	
Ovidio R. Fontana, Editor and Publisher.						
<b>SAN PEDRO DE MACORIS</b> (E3), pop. 18,889. On SE coast. Airport. Principal port of export for sugar grown in the Republic. Capital of province of San Pedro de Macoris. On Mella Highway. Agriculture. Sugar plantations.						
Diario de Macoris.....Morn.ex.Sun...Independent.....	1922	7	26	297	6.00	
Horacio A. A. Febles, Editor; Diario de Macoris, Publisher.						
Este, El +..... Wed. & Sat....Gen. Int.....	1930	6	24	232	3.00	5,685
Dr. R. A. Martinez, Editor; El Este, Publisher, Gaston Deligue No. 7.						
<b>SANTA BARBARA DE SAMANA</b> (E3), pop. 9,000. Capital of Samana Province. On Samana Bay. Samana-Santiago RR. Bank, Sanchez. Soap, chocolate, perfume, face powder factories. Exports cacao, bananas, coconuts. Agriculture. Fisheries.						
Prensa Local +.....Sunday.....Gen. Int.....	1908	3	30	180	3.00	
P. J. Benoit, Editor; Prensa Local, Publisher, 14 Progreso.						
<b>SANTIAGO</b> (E3 ½), pop. 33,919. Capital of Province of Santiago de los Caballeros. On Yaque del Norte River, 60 m S of Puerto Plata, with railroad connections. On Duarte Highway. The tobacco center of the Republic. Cigar and cigarette factories. Mineral deposits; hardwood timber and dyewoods. Agriculture. Tobacco, cacao, coffee.						
Diario, El.....Morn.ex.Sun...Gen. Int.....	1902	7	26	300	9.60	
Mario Fermin Cabral, Editor and Publisher.						
Informacion, La +.....Evg.ex.Sun.....	1915	8	24	280	15.00	
La Informacion, Publisher.						

Circulation—★June and March A.B.C. Statements; †P.O. Statement; Bold face, sworn; ‡Publisher's Report; Light face, estimated. + Uses Mats. ♦ Nonpareil ems. 12 to inch. ▽ Agate lines, 14 to inch.

# HAITI

Population 3,000,000 (1932 Estimate)

Capital, PORT-AU-PRINCE

Haiti occupies the western or smaller part of the Island of Santo Domingo and has an area of 10,200 square miles. It lies east of Cuba, separated from that island by the Windward Passage, about 40 miles wide. Ninety per cent of the population is of the Negro race. There are about 3,000 white foreigners. French is the official language of the country.

Owing to its mountainous character and constant sea breezes the climate of the country is pleasant and healthful. In 32 years temperatures in Port-au-Prince have ranged from 60° to 100°. The soil is, in places, remarkably fertile. Of the crops coffee is most important, followed by cotton, sugar, logwood, sisal, cacao, tropical fruits, tobacco and cashew nuts.

Mining is little developed, although there are considerable resources, including gold, silver, copper, iron, tin, coal and others.

Railroad development is still in its infancy, there being about 200 miles of railroad. During recent years more than 1,000 miles of highways have been constructed, connecting practically all the large cities. From Port-au-Prince the road extending northward to Cap-Haitien is about 175 miles long. By the use of this north and south highway tourists find it convenient to land at Port-au-Prince or Cap-Haitien and cross the country by motor car, rejoining the steamship at either one of the ports. An average of 500 to 600 ships stop at Haitian ports yearly.

Imports from the United States in 1937 were valued at \$4,698,380. Principal imports: cotton and manufactures, \$1,009,738; wheat flour, \$797,983; mineral oils, \$277,423; motor vehicles, \$244,396; wood and manufactures, \$208,234; machinery and apparatus, \$171,479; yarns and manufactures, \$128,811; tobacco and manufactures, \$114,587; fish, \$103,412; iron and steel manufactures, \$103,338. Other important imports are chemical and pharmaceutical substances and products, lard and substitutes, paper and manufactures, rubber and manufactures, food stuffs, paint and dyes, etc., meats, perfumery, copper and manufactures, clothing, boots and shoes, soap.

Exports to the United States in 1937 were valued at \$2,500,351. Principal exports: coffee \$818,325; sisal, \$666,640; bananas, \$375,465; cacao, \$192,672; goat skins, \$155,677. Other important exports are: sugar, logwood, molasses.

Among Haiti's institutions of higher education are the Schools of Medicine, Law, Applied Sciences; Training of Agricultural and Industrial Teachers; Military and Apostolic Schools.

For circulation figures for daily papers see also Daily Newspaper List in back of Directory. Occasionally it is possible to incorporate a later figure in that list.

(All papers are French unless otherwise stated.)

	Estab	Cols	Width	Depth	Sub	Circ
<b>PORT-AU-PRINCE</b> (D3), pop. 100,000. Capital and principal seaport of Haiti, on the west coast. National RR. Port of call for many steamship lines. Airport. Sugar, cigarette, vegetable lard factories; rum distilleries; coffee processing plants. Normal, Law and Medical Schools. Agriculture. Coffee, bananas, sugar-cane.						
Haiti Journal.....	Evg.ex.Sun.....	1930	6	30	305	
Felix Viard, Editor; Ulysse Joseph, Publisher.						
Matin, Le.....	Morn.ex.Sun...General News....	1907	6	30	308	4.80
Clement Magloire, Editor; Le Matin, Publisher, Rue Americaine No. 86.						
Nouvelliste, Le.....	Evg.ex.Sun.....Liberal.....	1896	5	28	276	12.00
Max Duval, Editor; Le Nouvelliste, Publisher, Rue Ferou.						
Temps, Le.....	Saturday....Conservative.....	1932	2	42	140	7.20
Charles Moravia, Editor and Publisher.						

Circulation—★June and March A.B.C. Statements; †P.O. Statement; Bold face, sworn; ‡Publisher's Report; Light face, estimated. ◊Nonpareil cms. 12 to inch. ▽Agate lines, 14 to inch.



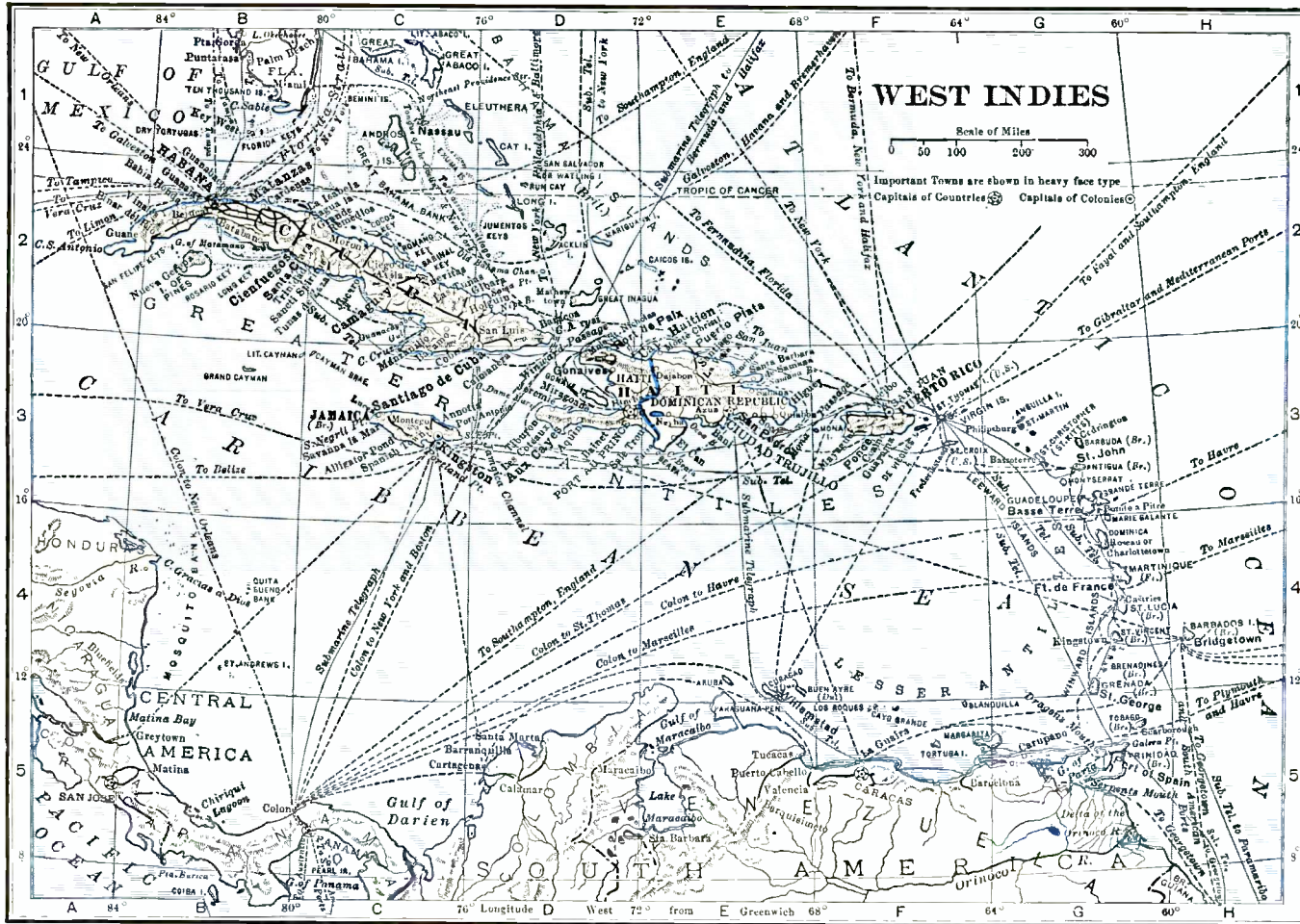

Prepared especially for the  
**Directory of Newspapers and Periodicals**  
N. W. Ayer & Son, Inc., Publishers, Philadelphia, Pa.

# WEST INDIES

## WEST INDIES NEWSPAPER AND PERIODICAL STATISTICS

Newspapers		Periodicals	
Period of Issue	Number	Period of Issue	Number
Daily .....	18	Semi-weekly .....	2
Semi-weekly .....	4	Weekly .....	6
Weekly .....	11	Fortnightly .....	1
		Monthly .....	8
Total Newspapers .....	33	Total Periodicals .....	17
Total number of publications.....		50	
Total number of towns having publications.....		16	

For circulation figures for daily papers see also Daily Newspaper List in back of Directory. Occasionally it is possible to incorporate a later figure in that list.

### ANTIGUA (British)

Population 30,000 (About 1,800 white)

Capital, SAINT JOHNS

Antigua is the most important of the Leeward Islands. Its length is 28 miles, its breadth 14. About 20,000 acres are under cultivation. The important products are sugar, molasses, limes and other fruits, fresh and preserved, lime juice, corn, cotton, onions and curios. The imports are provisions, hardware, textiles, lumber and machinery.

	Estab	Cols	Width	Depth	Sub	Circ
SAINT JOHNS (G3), pop. 6,997. Seat of the Colonial Government. Good harbor for small ships and schooners. Airways service. Manufactures sugar and molasses. Agriculture. Sugar, cotton and pineapples.						
Antigua Magnet.....Morn.ex.Sun...Independent.....	1923	4	27	224	6.00	250
Harold T. Wilson, Editor and Publisher, 55 Church St.						
Antigua Star.....Daily ex. Sun.....	1936	5	30	238	6.00	
R. N. Lockhart, Editor; Antigua Star, Publisher, Long St.						

### BAHAMAS (British)

Population 59,808 (1931) (Three-fourths Negroes)

Capital, NASSAU

A chain of islands nearly 600 miles in length, extending north from Haiti to the east coast of Florida. It includes 20 inhabited islands, 153 islets, and innumerable reefs, and has an area of 4,404 square miles. The climate is healthful, and the temperature in six years had a minimum of 54° and a maximum of 92.5°. The islands are the winter home of many Americans and Canadians, and bid fair to grow more popular year by year. There is an abundance of fine hardwoods and pine. The principal products are sponges, tomatoes, sisal, pine lumber. Imports in 1935 were valued at £723,762; exports at £126,313. Trade is carried on chiefly with the United States. Chief imports of £15,000 and over: unclassified goods, alcoholic liquors, piece goods (linen, silk and wool), flour (wheat or rye), motor cars and trucks, apparel, furniture, unclassified provisions, hardware, lard and all substitutes. Chief exports of £15,000 and over: sponges, raw tomatoes. An air mail line is operated between the Bahamas and the United States.

	Estab	Cols	Width	Depth	Sub	Circ
NASSAU (C1), pop. 19,756. The capital of the colony. On the north coast of New Providence. Considerable commerce. Cold storage plants; pineapple cannery; sisal cleaning mills. Winter resort.						
Guardian +.....Evg.ex.Sun....Independent.....	1844	7	26	308	10.50	800
Mary Moseley, Editor; Nassau Guardian, Ltd., Publisher.						

### BARBADOS (British)

Population 184,912 (1935 Estimate) (Mostly Negroes)

Capital, BRIDGETOWN

Most easterly of the West Indian Islands, situated in Latitude 13°4' N. and Longitude 59°37' W. Length, 21 miles; greatest breadth, 14½ miles; area, 166 square miles or 106,240 acres, of which 66,000 acres are under cultivation. The population averages 1,100 to the square mile. The climate is exceptionally healthful. There are no extremes of temperature, due to the constant southeast trade winds. The surface is diversified; the soil generally fertile. Sugar-cane is the chief crop. Cotton and vegetables are also grown. There is regular steamer communication with the United States, Canada and the United Kingdom. There is only one harbor, Bridgetown, the island being almost entirely surrounded by coral reefs. Chief articles of export are sugar, rum, cotton,

Circulation—★June and March A.B.C. Statements; §P.O. Statement; Bold face, sworn; ‡Publisher's Report; Light face estimated. +Uses Mats. ◇Nonpareil ems, 12 to inch. ▽Gate lines, 14 to inch.

molasses and sirup. Imports are heaviest from the United Kingdom, exports heaviest to Canada. Exports to the United States, 1936, were valued at £90,768; imports at £208,847. Net tonnage of ships entering Bridgetown totaled 2,048,716 tons.

	Estab	Cols	Width	Depth	Sub	Circ		
<b>BRIDGETOWN (H4)</b> , pop. 13,486. On north shore of Carlisle Bay. River RR. Seat of the government. Open harbor with good anchorage. Considerable commerce. Sugar factories; rum distilleries. Health resort. Agriculture. Sugar, molasses, sirup, cotton, sweet potatoes.								
{ Barbados Advocate +	Morn.ex.Sun...	Conservative.....	1897	8	24	300	9.00	‡6,000
{ Barbados Advocate +	Saturday.....		1931	8	24	300	1.56	‡6,500
C. A. L. Gale, Editor; Advocate Co. Ltd., Publisher, 34 Broad St.								
Herald.....	Saturday.....		1931	6	28	245	1.56	
C. Luther Elder, Editor; Herald Publishing Co., Ltd., Palmetto St.								
Observer.....	Saturday.....	Liberal.....	1934	6	26	280	1.04	3,950
W. Algernon Crawford, Editor and Publisher, Lucas St.								
Weekly Illustrated Paper.....	Saturday.....	Liberal.....	1902	5	28	217	2.08	
Weekly Illustrated Publishing Co., Middle St.								

**CURACAO (Dutch)**

Population, 87,104

Capital, WILLEMSTAD

An island in the Caribbean Sea, situated about 40 miles north of Venezuela, with an area of 210 square miles. Its surface is generally flat, and the shores are deeply indented, forming several natural harbors, the chief one being that of St. Anna on the southwest coast. The group of islands, of which Curacao is the largest and the seat of government, contains six which have a total area of 403 square miles. The climate is hot, but modified by the northeast trade winds. The chief products are salt, phosphate, straw hats, aloes, orange peels. The chief industry is the refining of oil. Imports from the United States in 1935 amounted to fl.18,070,042; exports to fl.20,659,926. In 1935, 9,259 steamships and 3,185 sailing vessels of 54,351,687 Bruto Reg. tonnage entered the ports of the islands.

	Estab	Cols	Width	Depth	Sub	Circ		
<b>WILLEMSTAD</b> , pop. 27,231. The capital of the colony. On St. Ann's Bay, on the south coast of the Island of Curacao. Good harbor with considerable commerce.								
Amigoe di Curacao (Dutch)...	Sat. & Wed....	Catholic.....	1883	6	30	301	5.00	1,200
W. J. A. Donders, Ed.; Apostolic Vicariate of Curacao, Pub., Saint Thomas College.								
Beurs and Nieuws-Berichten (Dutch) +	Evg.ex.Sun.....	News.....	1935	6	30	268	9.00	2,200
J. Nijman, Editor; Beurs and Nieuws-Berichten, Publisher.								
Boletin Comercial (Sp.&Eng.)	Morn.ex.Sun.....		1907	5	25	273	12.00	
M. M. Pinedo, Editor; A. Bethencourt e Hijos, Publishers.								
Cruz, La (Papiamentu).....	Wednesday....	Catholic.....	1898	6	30	301	2.00	3,650
W. J. A. Donders, Ed.; Apostolic Vicariate of Curacao, Pub., Saint Thomas College.								
Curacaosche Courant (Dutch)	Friday.....	Government.....	1812	4	30	238	3.00	No adv.
P. C. Gorsira, Editor; Curacaosche Courant, Pub., P. O. Box 15.								
Curacaosche Volkskrant (Dutch).....	Evg.ex.Sun.....		1933	6	24	249	9.00	
Otto Cras, Publisher, Kerkstraat 10 en Passaatstraat 19.								
Prensa, La + (Span., Eng.)	Morn.ex.Sun....	Liberal.....	1928	6	30	266	12.00	
J. B. Suarez, Editor; Typografia Electrica, Publishers.								
Union, La (Dutch).....	Weekly.....	Catholic.....	1921	6	30	290	2.00	
R. K. Volksbond, Publisher.								

**DOMINICA (British)**

Population 37,059 (Mostly Negroes)

Capital, ROSEAU

The largest British Island of the Leeward group, lying between Martinique and Guadeloupe, about thirty miles from each. Length, 29 miles; breadth, 16 miles; area 304 square miles. Surface mountainous and picturesque, with streams well stocked with fish. The arable soil is very fertile, and 120,000 acres, more than a third of the area, is under cultivation. The climate is healthful, with a mean temperature varying with the altitude from 55° to 85°. During the winter months the island is a pleasure resort for tourists and for pulmonary and rheumatic invalids. Yellow fever is unknown. Chief products are lime juice, cacao, coconuts, cane and sirup, rum, oranges and other fruits, hardwood lumber, starch, spices, essential oils. Trade is carried on mainly with the United States, United Kingdom and Canada.

	Estab	Cols	Width	Depth	Sub	Circ		
<b>ROSEAU (G4)</b> , pop. 7,283. The capital. Near southwest point of the island. Good harbor. Lime juice, rum and cigar factories. Hot springs. Farming. Cacao, limes, bananas.								
{ Dominica Chronicle Daily	Morn.ex.Sun...	Non-partisan.....	1914	3	30	175	3.60	30
{ News Bulletin.....								
{ Dominica Chronicle.....	Wed. & Sat....	Non-partisan.....	1909	3	30	147	3.00	‡250
A. F. B. Davenport, Ed.; Rt. Rev. Lord Bishop of Roseau, Pub., Queen Mary St.								
Dominica Tribune.....	Saturday.....	Liberal.....	1924	5	30	210	2.40	
J. H. C. Grell, Editor; Dominica Tribune, Publisher, Church St. and Fort Lane.								

Circulation—★June and March A.B.C. Statements; †P.O. Statement; Bold face, sworn; ‡Publisher's Report; Light face estimated. + Uses Mats. ◇Nonpareil ems, 12 to inch. ▽Agate lines, 14 to inch.

**GRENADA (British)**

Population 78,662 (1931) (Mostly Negroes)

Capital, SAINT GEORGE

In the Windward group, northwest of Trinidad. Length, north to south, 24 1/2 miles; breadth, 10 miles; area, 133 square miles. Surface rugged and picturesque, traversed from north to south by an irregular mass of volcanic mountains rising to a height of 3,000 feet above the sea. The soil is extremely fertile, adapted to tropical productions generally. The climate is remarkably healthful; the scenery unsurpassed in all the West Indies. The island offers exceptional advantages as a winter resort, having abundant natural facilities for sea bathing, fishing and all aquatic sports. More than a quarter of all the inhabitants are engaged in agriculture. The Government is establishing schools and assisting other schools, with the result that illiteracy is decreasing. The people, owing to an equitable system of land distribution, are counted among the most prosperous of the West Indian colonists. The greater part of the island's trade is with Great Britain. The chief articles of export are cacao, nutmegs and other spices, lime, oil, mace, bananas. Total imports of the Windward Islands in 1933 amounted to £546,000; exports £391,000.

	Estab	Cols	Width	Depth	Sub	Circ
<b>SAINT GEORGE</b> (G4 1/2), pop. *4,629. Capital of the island. On the southwest coast. One of the best harbors in the West Indies. Agriculture. Cacao, cotton, lime juice, nutmegs and mace.						
West Indian.....Daily.....Liberal.....	1915	6	30	287	7.20	
M. Clement Wickham, Editor; H. F. Pautin, Publisher.						

**GUADELOUPE (French)**

Population 267,407 (1932) (Mostly Negroes)

Capital, BASSE TERRE

Guadeloupe is the largest of the Lesser Antilles; area, 494 square miles. It consists of two distinct islands, the western and largest one known as Guadeloupe proper; the eastern called Grande-Terre. Other dependent islands are Marie-Galante, La Desirade, Les Saintes, St. Martin and St. Barthelemy. Guadeloupe Island is of volcanic formation and traversed by a ridge of mountains, one of which, Mt. Soufriere, reaches a height of 5,000 feet, and is an active volcano. Grande-Terre is generally flat. Soil is fertile and well cultivated; climate hot but salubrious. On the upper slopes of the mountains, however, the temperatures average only 68 degrees for the year, the minimum being 50 degrees. There have been no cases of yellow fever for many years. There are forests of valuable hardwoods and dye-woods; thermal mineral springs of medicinal repute. In 1933, 40,954 metric tons of sugar were exported. Other articles of export are coffee, rum, limes, vanilla beans, logwood, cacao. The imported goods, machinery, tools, foodstuffs come largely from the United States. The exports go chiefly to France. In 1934 the trade of Guadeloupe and Martinique with the United States was: imports \$2,787,686; exports \$183,081.

(All papers are in French)

	Estab	Cols	Width	Depth	Sub	Circ
<b>BASSE TERRE</b> (G3 1/2), pop. *9,268. Capital of the island. On the south coast. Harbor and open roadstead. Sugar mill; distilleries. Agriculture. Sugar, coffee, vanilla and cacao.						
Democratie Sociale, La.....Saturday.....Socialist.....	1919	4	36	238	2.00	
Mery (Denis), Editor and Publisher, 12 Rue de Clieu.						
Echo de la Reine de la } Guadeloupe, L' }.....Monthly.....Catholic.....	1912	1	48	91	1.95	
Imprimerie Catholique, Publisher.						
<b>POINTE-A-PITRE</b> (G3 1/2), pop. 30,465. 18 m NE of Basse Terre. Chief port. Good harbor, with considerable commerce. Sugar refinery; pineapple cannery.						
Action, L'.....Wed. & Sat.....Independent.....	1919	4	30	294	2.00	
F. Augereau Lara, Editor and Publisher.						
L' Information de la } Guadeloupe }.....Friday.....Cath. & Gen'l.....	1937	5				
Pierre Rossignol, Editor and Publisher, 42 Rue Barbes.						
Nouvelliste, Le.....Semi-weekly.....Gen'l Int.....	1909	4	33	308	4.00	
L. A. Lara, Editor; Alex. de Montaigne, Publisher.						

**JAMAICA (British)**

Population 1,138,558 (1936 Estimate)

Capital, KINGSTON

The most important of the British West India Islands, situated about 90 miles south of Cuba between 17° and 18° north latitude and 76° and 78° west longitude. Its extreme length is 144 miles; width varies from 49 to 21 1/2 miles; area is 4,450 square miles. It is traversed by mountains in all directions, the highest of which (Blue Mountain Peak) reaches an elevation of 7,388 feet. The climate is dry and invigorating. Temperatures range from 70.8 to 87.5, at sea level, and 60.1 to 71.6, at an altitude of 4,000 feet.

The largest towns beside Kingston are Spanish Town (8,694), Port Antonio (6,272), and Montego Bay (6,580), a well-known seaside resort. There are several natural harbors, Kingston being one of the finest in the world.

The soil is very productive, vegetation extremely luxuriant, and there is an abundance of timber including all tropical hardwoods. In 1934-35, 210,832 acres of land were under cultivation. Bananas, sugar and rum are the chief products, in addition to most other staple products of tropical climates. The 1936 export of bananas was valued at £1,911,605; sugar, £632,451; coffee, £161,009; rum, £194,645; coconuts, £76,276; pimiento (dry) £140,858.

The total exports (not including Parcels Post) amounted to £3,807,239. Exports to the United States totaled £296,557. Jamaica, not being a manufacturing country, imports a great part of

Circulation—★June and March A.B.C. Statements; †P.O. Statement; ‡Rold face, sworn; †Publisher's Report; Light face, estimated. +Uses Mats. ◊Nonpareil ems, 12 to inch. ▽Agate lines, 14 to inch. Population—\*Rand McNally estimate.

**WEST INDIES**

Directory of Newspapers and Periodicals, 1939

her goods. The value of imports in 1936 (not including Parcels Post) was £4,923,931, of which amount goods worth £833,875 came from the United States. Principal imports are beer, butter and substitutes, fish, flour, meat, condensed milk, edible and motor oils, tobacco, cigarettes, coal, lumber, clothing, shoes, cement, autos and parts, cotton, wool, silk, iron goods, hardware, drugs, soap.

Jamaica has 210 miles of railway; 2,478 miles of main road, and 4,409 miles of parochial roads, 2,108 of which are suitable for light motor traffic. There are 1,858 miles of telegraph and telephone lines.

Jamaica with its delightful climate and interesting background, is becoming a favorite resort for tourists.

	Estab	Cols	Width	Depth	Sub	Circ
<b>KINGSTON (C3)</b> , pop. *71,704. Capital of the island of Jamaica. Situated on south coast, on north side of Kingston Harbor. Ships bananas, sugar, rum, coffee, cocoa, logwood, honey, sarsaparilla. Naval and military station of Great Britain. Farming.						
Baptist Reporter.....Monthly.....Baptist.....	1874	4	26	182	1.00	
Rev. S. H. Helwig, Editor; Jamaica Baptist Missionary Society, Publisher.						
Catholic Opinion+.....Monthly.....Catholic.....	1896	2	36	115	2.00	
Rev. F. S. Berigan, Editor; Catholic Press Assn., Publisher, Winchester Park.						
Gleaner+.....Morn.ex.Sun.....Non-political.....	1834	8	25	280	20.00	25,000
H. G. Defisser, Editor; The Gleaner Company, Ltd., Publisher, 148 Harbour St.						
Jamaica Diocesan Magazine.....Monthly.....Episcopal.....	1917	2	36	128	.60	
Publication Committee, Publisher.						
Jamaica Times+.....Saturday.....Non-partisan.....	1898	4	26	210	1.50	4,000
Basil O. Parks, Editor; Jamaica Times, Ltd., Publisher, 48 Temple Lane.						
Journal of the Jamaica Agricultural Society.....	1897	1	52	112	x	
Glaister Baxter, Editor; Jamaica Agricultural Society, Pub., 11 North Parade.						
War Cry (no adv.).....Monthly.....Salv. Army.....	1889	4	30	196	.36	
Adjutant L. Frances Piercy, Editor; Salvation Army, Publisher.						
<b>LUCEA (C3)</b> , pop. *1,417. A town on northwest coast, 25 m W of Montego Bay. Agriculture. Yams, sugar-cane, bananas.						
Presbyterian.....Monthly.....Presbyterian.....	1896	3	22	133	.60	
R. C. Young, Editor; Presbyterian Church of Jamaica, Pub., Lucky Hill.						
<b>MONTEGO BAY (C3)</b> , pop. 6,580. Seaport and tourist resort on north coast. Fertile agricultural district.						
Northern Weekly News.....Saturday.....Independent.....	1908	6	26	276	.72	
Northern Weekly News, Publisher.						

**MARTINIQUE (French)**

Population 234,501 (1931) (Mostly Negroes)

Capital, FORT-DE-FRANCE

Situated 30 miles southwest of Dominica. Its area is 380 square miles; surface, rugged and mountainous. There are several volcanoes. The mountain slopes are usually covered with forests; the valleys are very fertile. About eighty per cent of the land is under cultivation. The chief products are sugar, molasses, rum, bananas, cacao, pineapples, lemons and other tropical fruits. Chief of the island's imports are: flour, cotton cloth, codfish, wine, gasoline, beef cattle, leather shoes, cement. In 1934 the trade of Guadeloupe and Martinique with the United States was: imports, \$2,787,686; exports, \$183,081. In 1935, 739 outgoing and 742 incoming vessels entered and left the ports.

(All papers are in French)

	Estab	Cols	Width	Depth	Sub	Circ
<b>FORT-DE-FRANCE (G4)</b> , pop. *46,326. Capital of the island. 14 miles south of St. Pierre. Good harbor. Naval base.						
Cablo, Le.....Daily.....News.....	1926	4	30	245		
Le Cablo, Publisher, 2 Rue Louis Blanc.						
Information, L'.....Evg.ex.Sun.....	1935	5	25	237	Free	
Victor Swiena, Editor and Publisher, Boite Postale, 177.						
Paix, La+.....Wed. & Sat.....Catholic.....	1912	5	30	266	1.25	6,500
Journal La Paix, Editor and Publisher.						
Resistance, La.....Bi-weekly.....Socialist.....	1923	5	30	266		
La Resistance, Publisher, 2 Rue Louis Blanc.						

**SAINT CHRISTOPHER (British)**

(Saint Kitts)

Population 35,365 (1,219 white)

Capital, BASSE-TERRE

In the Leeward group, 45 miles northwest of Guadeloupe. Length, 23 miles; breadth, 5 miles; area 68 square miles. Traversed from northwest to southeast by a volcanic ridge from which the land gradually slopes to the sea. The soil is rich, fertile, and highly cultivated; the climate dry and healthy. It is the oldest of the British West Indian colonies. The chief exports are sugar, molasses, cotton, coconuts, nuts, cacao, rum.

	Estab	Cols	Width	Depth	Sub	Circ
<b>BASSE-TERRE (G3)</b> , pop. *9,000. Capital of the island. On south coast. Considerable commerce. Sugar factory. Tourist resort. Agriculture, sugar, cotton.						
St. Kitts-Nevis Bulletin.....Daily.....	1915	3	30	175	6.00	
A. M. Losada and J. A. Uadenberg, Editors and Publishers.						
Union Messenger.....Wednesday.....	1921	3	30	210	2.40	
J. Matthew Sebastian, Ed.; St. Kitts-Nevis Universal Benevolent Assn., Ltd., Pub.						

Circulation--★June and March A.E.C. Statements; †P.O. Statement; ‡Bold face, sworn; †Publisher's Report; Light face, estimated. +Uses Mats. ◊Nonpareil ems. 12 to inch. ▽Agate lines, 14 to inch. Population--\*Rand McNally estimate. xSubscription included in membership fee.

**SAINT LUCIA (British)**

Population 59,676 (1931) (Mostly Negroes)

Capital, CASTRIES

The largest of the Windward Islands, 21 miles northeast of St. Vincent. Length, 42 miles; breadth, 18 miles; area, 233 square miles. The language generally spoken is a French patois. Only about a third of the people speak English. The surface is rugged and mountainous. The greater part of the island is covered by dense forests; the valleys and lower heights are fertile and well cultivated. The chief exports are sugar, sirup and molasses, cacao, logwood, rum, cotton, limes and their products, coconuts, bananas and other tropical fruits, jams, jellies, pickles, honey, wax, tortoise-shell. Castries, the chief port and capital, is a naval base and coaling station.

	Estab	Cols	Width	Depth	Sub	Circ		
CASTRIES (G4), pop. 5,899 (including suburbs 16,545). Capital of the island. Good harbor with considerable commerce. Coaling station.								
Voice of St. Lucia.....	Morn.ex.Sun.& Mon.	Gen'l Int.	1885	5	30	2.45	6.00	500
George S. E. Gordon, Editor and Publisher, 3 Victoria St.								
West Indian Crusader +.....	Wed. & Sat.	Non-partisan	1934	4	24	170	4.08	400
J. H. Pilgrim, Editor; Crusader Publishing Co., 35 Broglie St.								

**SAINT VINCENT (British)**

Population 47,961 (1931) (Mostly Negroes)

Capital, KINGSTOWN

In the Windward group, 95 miles west of Barbados. Length, 18 miles; breadth, 11 miles; area, 150 square miles. A chain of mountains traverses the island from north to south, the highest peak being the active volcano La Soufriere which has been the scene of a number of violent eruptions. About twenty-five per cent of the land is under cultivation. Principal products are arrowroot, copra, sugar, rum, spices, cottonseed-oil and meal and Sea Island cotton, of which an excellent quality is produced.

	Estab	Cols	Width	Depth	Sub	Circ		
KINGSTOWN (G4), pop. 3,836. Capital of the island. Good harbor with export trade in coconuts, nutmegs, mace, copra, sugar, arrowroot, cocoa, cottonseed, refined cottonseed-oil, cotton, bananas. Agriculture, especially a fine grade of Sea Island cotton.								
Times.....	Thursday	General News	1898	6	26	252	2.00	
St. Clair F. Bonadie, Editor and Publisher.								
Vincentian +.....	Saturday	General News	1919	4	30	210	3.00	
Partly free distribution. Robert M. Anderson, Editor and Publisher.								

**TRINIDAD (British)**

Population 448,253 (1936)

Capital, PORT OF SPAIN

The most southerly of the British West India Islands, 7 miles northeast of the coast of Venezuela, and about ten degrees north of the equator. Length, 69 miles from north to south; average breadth, 54 miles; area, 1,862 square miles. The surface is diversified, embracing mountain chains, hills, plains and valleys. The soil is generally fertile; the climate hot and moist, but generally healthful. There are about 377,050 acres of land under cultivation. The chief products are sugar, cacao and copra.

Pitch Lake, near La Brea on the west coast, has an area of 114 acres and yielded 111,965 tons of asphalt in 1936. Oil wells yielded 13,237,030 barrels of oil in 1936. Import and export trade is chiefly with the United Kingdom, Canada and the United States. In 1936 imports totaled \$27,-187,994; exports \$29,944,534. Principal imports were cotton manufactures, grain and flour, machinery, metal manufactures. Principal exports were asphalt, cocoa, petroleum and sugar. Imports from the United States totaled \$4,429,748; exports \$3,909,559.

	Estab	Cols	Width	Depth	Sub	Circ		
PORT OF SPAIN (G5), pop. 76,384. Capital of the colony. On the West coast. Fine harbor, with ocean commerce. Terminus of Gov't Ry. Export and import center of the island. Oil wells; asphalt mines. Queen's Royal College (Gov't) and St. Marys College (Cath.). Farming. Cacao, sugar-cane, coconuts, coffee, grapefruit.								
Catholic News.....	Saturday	Catholic	1892	5	30	273	1.00	1,000
Emmanuel E. Mouttet, Editor and Publisher, 47 Picton St.								
Chronicle +.....	Sunday	Sports	1936	7	26	285	4.00	
Lloyd Sydney Smith, Ed.; Sunday and Sporting Chronicle, Pub., 23a Chacon St.								
Gazette +.....	Morn.ex.Mon.	Independent	1825	7	32	308	14.56	
Andre P. T. Ambard, Editor and Publisher, 5 St. Vincent St.								
News +.....	Evg. ex. Sun.	Independent	1936	5	24	224	4.00	\$4,000
Trinidad Guardian +.....	Morn.ex.Mon.	Independent	1917	8	24	308	12.00	\$7,500
C. E. Hitchins, Editor; Trinidad Pub. Co., Ltd., 22 S. Vincent St.								\$16,500
Trinidad Presbyterian +.....	Monthly	Presbyterian	1903	2	36	168	36	880
Rev. J. C. MacDonald and Rev. R. D. Macintosh, Editors; Yuille's Printerie, Publisher, 66 Marine Square.								

Circulation—★June and March A.B.C. Statements; \$P.O. Statement; Bold face, sworn; †Publisher's Report; Light face estimated. +Uses Mats. ◇Nonpareil ems, 12 to inch. ▽Agate lines, 14 to inch.

# AMERICAN NEWSPAPERS AND OTHER PERIODICALS PUBLISHED IN FOREIGN COUNTRIES

## CHINA

HANKOW	Estab	Cols	Width	Depth	Sub	Circ
Herald+	1923	7	26	238	18.00	2,000
Morn. ex. Mon. Independent..... Y. C. Jao, Editor; Herald Publishing Company, 25 Rue Dantremer, Fr. Con.						
<b>SHANGHAI</b>						
China Press+	1911	8	24	294	24.00	6,548
Every Morn....Intern. Neutral.						Sunday circ.
Prints an edition for Nanking (168 Chung Shan Road). Morn. ex. Mon.						9,876
Also issues weekly magazine supplement on Sunday for both editions.						2,500
Dr. C. Kuangson Young, Editor; The China Press, Inc., Publisher, 160 Avenue Edward VII.						17,376
China Weekly Review+	1917	2	39	140	5.00	4,856
Saturday.....News & Comt.... John B. Powell, Editor; Millard Publishing Co., 160 Avenue Edward VII.						
Far Eastern Review.....	1904	2	48	150	5.00	
Monthly..... {Engineering {Finance & {Commerce						
C. J. Laval, Editor; George Bronson Rea, Publisher, Yokohama Specie Bank Bldg., 24 The Bund.						
<b>TIENTSIN</b>						
North China Star+	1918	7	24	280	10.00	
Every Morn. Independent..... Chas. J. Fox, Editor; North China Star Company, Publisher, 78 Rue Pasteur, French Concession.						

## FRANCE

PARIS	Estab	Cols	Width	Depth	Sub	Circ
New York Herald Tribune+	1887	7	26	294	10.00	
Every Morn....Independent..... (European edition of Herald Tribune, New York.) Laurence Hills, Editor; New York Herald Company, Pub., 21 Rue de Berri.						

## JAPAN

TOKYO	Estab	Cols	Width	Depth	Sub	Circ
Japan Advertiser+	1896	8	27	287	12.00	
Every Morn....Independent..... B. W. Fleisher, Editor; Japan Advertiser Co., Ltd., Pub., Uchiyamiashitacho, Kojimachiku.						
Trans-Pacific+		5	25	210	6.00	
Thursday.....Lit. & News..... B. W. Fleisher, Publisher, 1 Uchiyamiashitacho, Kojimachiku.						

**Circulation**—★June and March A.B.C. Statements; §P.O. Statement; Bold face, sworn; †Publisher's Report; Light face estimated. + Uses Mats. ◇Nonpareil ems, 12 to inch. ▽Agate lines, 14 to inch.

**CLASSIFIED  
LISTS**



	Page
Daily Newspapers . . . . .	1101
Daily Newspaper Rotogravure Supplements . .	1125
Sunday Weeklies . . . . .	1127
(Not Sunday Editions of Daily Papers)	
Cooperative Newspaper Lists . . . . .	1128
Newspaper Feature, Picture and News Syndicates	1129
Agricultural Publications, Grouped According to States . . . . .	1136
Agricultural Publications, Grouped According to Classification . . . . .	1142
Collegiate Publications . . . . .	1151
Foreign Language Publications . . . . .	1163
Fraternal Organizations . . . . .	1178
Magazines of General Circulation, Grouped According to Classification . . . . .	1181
Negro Publications . . . . .	1192
Religious Publications . . . . .	1194
Trade, Technical and Class Publications . . . .	1202
Index to Trade, Technical and Class Publications	1268
Alphabetical Index . . . . .	1276



Directory of Newspapers and Periodicals, 1939

	Pop.	Circ.		Pop.	Circ.
<b>CALIFORNIA (Continued)</b>			Oakland	284,063... <sup>o</sup> ★	Inter-City Express (Legal & Com.).....
Burbank	16,662	Review ..... \$2,713			Post-Enquirer ..... ★★48,958
		San Fernando Valley Tribune (Sun.)..... \$2,713			Tribune ..... ★★75,909
		Free dist... 6,810	Oceanside	3,508	Blade-Tribune ..... \$1,302
Burlingame	13,270	Advance ..... \$4,055	Ontario	13,583	Report   ..... \$4,282
Calextico	6,299	Chronicle ..... \$1,235	Orange	8,066	News ..... \$2,687
		■Voz-Mundo (Span.)... 5,709	Oroville†	3,698	Mercury-Register   ... ★★2,182
Chico	7,961	Enterprise ..... ★★2,827	Oxnard	6,285	Courier   ..... \$1,823
		■Record ..... ★★2,232			Press ..... ★★872
		Sunday circ... ★★2,242	Palo Alto	13,652	Times ..... \$4,699
Coalinga	2,851	Record ..... \$1,033	Pasadena	76,086	Post ..... ★★20,644
Colton	8,814	Courier ..... \$1,337			Sunday circ... ★★20,799
Colusa†	2,116	Sun-Herald ..... \$2,023			(Space sold in comb. with Star News)
		Times ..... \$2,151			Star News ..... ★★20,921
Corning	1,377	Observer ..... \$970	Petaluma	8,245	■Argus-Courier (evg. also)... Comb. circ... \$3,330
Corona	7,018	Independent   ..... \$989	Pittsburg	9,610	■Independent ..... \$2,438
Culver City	5,669	Star-News ..... ★★1,726			Post-Dispatch ..... \$2,107
		(Prints ed. for Venice under name of Vanguard)	Placerville†	2,322	Republican ..... \$987
El Centro†	8,434	Imperial Valley Press (Space sold in comb. with Post) ..... \$3,391	Pomona	20,804	Progress-Bulletin ..... ★★6,975
		■Post ..... \$3,180	Porterville	5,303	Recorder ..... \$2,045
		Post Press (Sun.)..... \$6,571	Red Bluff†	3,517	News   ..... \$1,561
Escondido	3,421	Times-Advocate   ..... \$1,020	Redding†	4,138	Courier-Free Press  .. (Space sold in comb. with Searchlight) ..... \$1,741
Eureka†	15,752	■Humboldt Standard ... ★★6,593			■Independent ..... \$1,942
		■Humboldt Times..... ★★6,063			Record ..... \$1,942
		Sunday circ... ★★7,034	Redlands	14,177	Facts ..... \$2,683
Fresno†	52,513	Bee ..... ★★47,658	Redondo Beach	9,347	South Bay Breeze... ★★3,376
		Sunday circ... ★★46,953	Redwood City†	8,962	Tribune   ..... \$3,044
Fullerton	10,860	News-Tribune ..... \$3,417	Richmond	20,093	■Independent ..... ★★5,598
Gilroy	3,502	Dispatch ..... \$1,689			■Record-Herald ..... 3,547
Glendale	62,736	News-Press ..... ★★13,053			Sunday circ... 3,547
Grass Valley	3,817	■Union ..... \$2,660	Riverside†	29,696	■Enterprise ..... ★★4,358
		Sunday circ... \$2,660			Sunday circ... 4,398
Hanford†	7,028	■Journal ..... \$1,374			(Space sold only in comb. with Press)
		(Space sold in comb. with Sentinel)			Press ..... ★★7,410
		Sunday circ. \$1,374	Sacramento†	93,750	■Bee   ..... ★★64,456
		Sentinel ..... \$1,215			News (Jap.) ..... 3,500
Hayward	5,530	Review ..... \$3,792			■Union ..... ★★12,091
Hollister	3,757	Free Lance ..... \$1,724			Sunday circ... ★★25,982
Hollywood		■Citizen-News ..... ★★27,123	Salinas†	10,263	Index-Journal ..... \$5,073
Huntington Park	24,591	Signal ..... 4,805			(Space sold in comb. with Post) ..... \$1,819
Inglewood	19,480	News ..... \$4,306			■Post ..... \$1,819
Lodi	6,788	■News-Sentinel ..... \$4,250	San Bernardino†	37,481	■Sun ..... ★★13,620
		■Times ..... \$2,328			Sunday circ... ★★14,037
Long Beach	142,032	Press Telegram ..... ★★41,957			(Space sold only in comb. with Telegram)
		Sunday circ... ★★51,403			Telegram ..... ★★3,367
		(Space sold in comb. with Sun)	San Diego†	147,995	Sun ..... ★★20,685
		■Sun ..... ★★11,533			Sunday circ... ★★20,563
Los Angeles†	1,238,048	■Examiner ..... ★★202,999			Transcript (R. Est., Legal & Finan.).....
		Sunday circ... ★★543,647			Tribune ..... ★★32,203
		Herald and Express... ★★241,795			(Space sold in comb. with Union)
		Japan California News (Jap.) ..... 6,075			■Union ..... ★★27,465
		Sunday circ... 6,284			Sunday circ... ★★38,453
		Japanese News (Jap.) ..... \$8,478	San Francisco†	634,394	Call-Bulletin ..... ★★112,209
		Sunday circ... \$2,064			■Chinese Nationalist (Kuo Min Yat Po) (Chinese) ..... Sunday circ... \$9,536
		■Journal ..... \$2,064			Chinese Times(Chin.) ..... Sunday circ... \$8,192
		■News, Daily ..... ★★98,455			Chinese World(Chin.) ..... Sunday circ. 8,165
		■News, Evening ..... ★★93,832			■Chronicle ..... ★★104,589
		■Opinion, La (Span.)... ★10,475			Sunday circ... ★★178,659
		Sunday circ... ★17,940			Chung Sai Yat Po (Chinese) ..... Sunday circ... 6,693
		■Times ..... ★★214,330			■Commercial News   (Com.) ..... 6,693
		Sunday circ... ★★346,614			■Courrier du Pacifique   (French) ..... Sunday circ...
Madera†	4,665	Tribune and Mercury.. \$1,440			
Martinez†	6,569	Contra Costa Gazette ..... \$4,071			
Marysville†	5,763	Appeal-Democrat ..... ★★5,871			
Merced†	7,066	Sun-Star ..... \$5,696			
Modesto†	13,842	■Bee (evg. also)..... ★★1,722			
		Evening circ... ★★10,468			
		Sunday circ... ★★1,742			
		(Space in morn. & evg. editions sold in comb.)			
Monrovia	10,890	News-Post ..... ★★2,637			
Monterey	9,141	Peninsula Herald ..... \$5,014			
Napa†	6,437	■Journal ..... \$2,909			
		Sunday circ... \$2,909			
		Register ..... ★★2,967			

Issue: ■Morning. No mark, evening. Daily papers having Sunday editions are followed by the term, "Sunday circ." ||Has w'kly, semi- or tri-w'kly editions. °Tabloid size. †County Seat. Circulation—★Sept. A.B.C. Statement; ★June and March A.B.C. Statements; §P.O. Statement; Bold face, sworn; ‡Publisher's Report; Light face, estimated. Population—1930 Census.

Daily Newspapers, 1939

	Pop.	Circ.
<b>CALIFORNIA (Continued)</b>		
San Francisco	.....	.....
■Edwards Abstract from Records (R. Est. News & Credit).....		279
■Examiner.....	★★162,071	
Sunday circ.....	★★432,816	
■Japanese American News(Jap.&Eng.)....	\$9,506	
Sunday circ.....		
■L'Italia (Italian).....	19,993	
News.....	★★105,132	
■New World-Sun(Jap. & Eng.).....	\$9,626	
Sunday circ.....	9,690	
■Novaya Zarya (Russ.) ■Pacific Builder (Bldg. Eng'g).....	3,007	
■Recorder (Legal & Finan.).....	951	
Vcce del Popolo (Ital.)	\$12,836	
■Wall Street Journal (Pacific Coast ed.) (Finan. & Busi.).....	\$4,189	
■Young China (Chin.) (Chinese Int.&Ind.) Sunday circ.....	10,000	
San Jose	57,651.....	★★19,239
Mercury Herald.....	★★19,748	
Sunday circ.....	★★15,364	
News.....		
■Post (Legal).....		
San Luis Obispo	8,276.....	
Telegram.....		
(Space sold only in comb. with Tribune)		
■Tribune, comb. circ.....	\$380	
Sunday circ.....		
San Mateo	13,444.....	
Times and News- Leader.....	\$5,598	
News-Pilot.....	★★9,550	
San Pedro	8,022.....	\$4,483
Independent.....		
San Rafael	30,322.....	see
Journal.....	★★4,845	
Santa Ana	30,322.....	Register
supplement.....	★★12,429	
Santa Barbara	33,613.....	
■News-Press (evg. also).....	★★5,626	
(Space in morn. & evg. editions sold in combination)		
Evening circ.....	★★9,978	
Sunday circ.....	★★14,822	
■Review (Legal).....		
Santa Cruz	14,395.....	
News.....	★★3,239	
■Sentinel.....	★★3,582	
Sunday circ.....	★★3,611	
Santa Maria	7,057.....	Times
Outlook.....	\$2,585	
Santa Monica	37,146.....	★10,859
Santa Paula	7,452.....	Chronicle
Press Democrat.....	\$1,741	
Santa Rosa	10,636.....	
■Press Democrat.....	\$8,932	
(Space sold in comb. with Republican)		
Sunday circ.....	\$8,932	
Republican.....	\$2,595	
Stockton	47,963.....	
■Independent.....	\$8,715	
Record.....	★23,760	
■Report (Legal).....	265	
Susanville	1,358.....	Lassen Advocate
Outlook.....	\$2,141	
Taft	3,442.....	Midway Driller.....
Advance-Register.....	\$3,470	
Tulare	6,207.....	
(Space sold in comb. with Times)		
■Times.....	\$2,149	
Sunday circ.....		
Turlock	4,276.....	Journal.....
Redwood Journal.....	\$2,605	
Ukiah	3,124.....	
Vallejo	14,476.....	
Chronicle.....	★★4,774	
(Space sold only in comb. with Times- Herald)		
News.....	\$2,143	
■Times-Herald.....	★★5,486	
Sunday circ.....	★★5,519	
Ventura	11,603.....	Star-Free Press.....
Delta.....	★★6,646	
(Space sold in comb. with Times-Delta)		
Times-Delta.....	\$2,991	
Watsonville	8,344.....	
■Register-Pajaronian (evg. also).....	\$3,809	
(Space in morn.&evg. eds. sold in comb.)		

	Pop.	Circ.
Watsonville.....	.....	\$1,600
■Sun.....		
Sunday circ.....		
Whittier	14,822.....	News.....
Journal.....	\$3,827	
Willowst	2,024.....	
Journal.....	\$1,703	
Wilmington	.....	
Journal.....	\$5,721	
Press.....	\$5,797	
Woodland	5,542.....	
Democrat.....	★★2,500	
■Yolo Co. Independent	1,350	

**CANAL ZONE**

Ancon	1,629.....	■Panama American (Eng. & Span.).....
Sunday circ.....		
Panama	74,409.....	■Diario de Panama (Span.).....
Star and Herald (Span. & Eng.).....		
Sunday circ.....		
Tiempo, El (Span.).....		

**COLORADO**

Alamosa	5,107.....	○Courier.....
News.....	\$2,645	
Boulder	11,223.....	Camera.....
Record  .....	★★3,820	
Canon City	5,938.....	Record  .....
Record  .....	★★2,040	
Colorado Springs	33,237.....	■Gazette  .....
(Space sold in comb. with Telegraph)		
Gazette-Telegraph (Sun.).....	★★12,997	
Telegraph.....	★★7,490	
Cripple Creek	1,427.....	Times-Record  .....
Independent  .....	\$1,326	
Delta	2,938.....	Independent  .....
Denver Record Stock- man (Live Stk. & Mkts.).....	\$2,063	
Journal (Legal, Real Est.).....	\$650	
Post.....	★★155,367	
Sunday circ.....	★★273,663	
■Rocky Mountain News.....	★★39,327	
Sunday circ.....	★★43,142	
Durango	5,400.....	Herald-Democrat  .....
Citizen.....	\$3,185	
Florence	2,475.....	
Fort Collins	11,489.....	■Tribune   (evg.also).....
Sunday circ.....	★★5,264	
Fort Morgan	4,423.....	Times.....
Times.....	\$2,051	
Grand Junction	10,247.....	■Sentinel  .....
Sunday circ.....	★★7,713	
Tribune   (evg.also).....	★★7,742	
Greeley	12,203.....	■Tribune   (evg.also).....
Evening circ.....	★★4,648	
(Space in morn. & evg. editions sold in comb.)		
La Junta	7,193.....	Democrat.....
News.....	\$1,824	
Lamar	4,233.....	
Sparks.....	★★2,583	
Sunday circ.....	★★2,606	
Herald-Democrat  .....	★★2,601	
Leadville	3,771.....	
Longmont	6,029.....	Times-Call.....
Reporter-Herald  .....	\$3,372	
Loveland	5,506.....	
Montrose	3,566.....	Press  .....
Press  .....	\$2,810	
Pueblo	50,096.....	■Chieftain.....
(Space sold in comb. with Star-Journal)	\$2,140	
Star-Journal.....	\$3,087	
Star-Journal and Chieftain (Sun.).....	★★9,121	
Gazette-Topic.....	★★12,231	
Rocky Ford	3,426.....	○Gazette-Topic.....
Mail.....	\$2,500	
Salida	5,065.....	
Sterling	7,195.....	Advocate  .....
Chronicle-News  .....	\$2,810	
Trinidad	11,732.....	
Light.....	\$6,242	
World-Independent..	\$3,271	
Walsenburg	5,503.....	
World-Independent..	\$4,250	
World-Independent..	1,899	

**CONNECTICUT**

Ansonia	19,398.....	Sentinel.....
Post.....	★★7,900	
Bridgeport	146,716.....	
(Space sold in comb. with Telegram)	★★40,751	
Sunday circ.....	★★25,650	
Telegram.....	★★13,082	
Times-Star.....	★★28,577	

Issue: ■Morning. No mark, evening. Daily papers having Sunday editions are followed by the term, "Sunday circ." ||Has w'kly, semi- or tri-w'kly editions. ○Tabloid size. †County Seat. Circulation—★★Sept. A.B.C. Statement; ★June and March A.B.C. Statements; ‡P.O. Statement; Bold face, sworn; †Publisher's Report; Light face, estimated. Population—1930 Census.

Directory of Newspapers and Periodicals, 1939

	Pop.	Circ.		Pop.	Circ.
<b>CONNECTICUT (Continued)</b>					
Bristol	28,451	Press			\$6,038
Danbury	22,261	News-Times	★★	10,050	
Greenwich	5,981	Time	★★	3,129	
Hartford†	164,072	■Courant	★★	44,142	
		Sunday circ.	★★	67,085	
		Times	★★	64,852	
Manchester	21,051	■Herald	★★	5,626	
Meriden	38,481	Journal	★★	6,577	
		■Record	★★	9,158	
Middletown†	24,554	Press	★★	10,844	
Naugatuck	14,315	News	★	5,118	
New Britain	68,128	■Herald	★★	17,440	
New Haven†	162,655	■Journal-Courier	★★	24,268	
		Register	★	66,235	
New London†	29,640	Day	★★	14,883	
Norwalk	36,019	Hour	★	8,670	
Norwich†	23,021	■Bulletin	★	15,291	
		(Space sold in comb. with Record)			
		Record	★	4,551	
		Sunday circ.			
South Norwalk	15,500	■Sentinel	★	6,632	
Stamford	46,346	Advocate	★★	12,713	
Torrington	26,040	Register	★	7,140	
Waterbury	99,902	American	★★	19,507	
		(Space sold in comb. with Republican)			
		Democrat	★★	10,902	
		■Republican	★★	16,262	
		Sunday circ.	★★	21,139	
Willimantic†	12,102	Chronicle	★	3,250	
Winsted	7,883	■Citizen	★	2,188	
<b>DELAWARE</b>					
Wilmington†	106,597	Journal-Every Evening	★★	42,212	
		(Space sold in comb. with News)			
		News	★	13,368	
<b>DISTRICT OF COLUMBIA</b>					
Washington	486,869	Capitol Daily		1,500	
		■Herald	★★	116,711	
		(Space sold in comb. with Times)			
		Herald-Times (Sun.)	★★	192,820	
		■News	★	70,542	
		■Post	★★	108,754	
		Sunday circ.	★★	109,404	
		Star	★★	133,366	
		Sunday circ.	★★	144,595	
		Times	★★	104,915	
<b>FLORIDA</b>					
Bartow†	5,269	Polk County Record	★	1,542	
Bradenton†	5,986	■Herald	★	3,406	
		Sunday circ.	★	3,406	
Clearwater†	7,607	■Sun	★	3,723	
		Sunday circ.	★	3,723	
Daytona Beach	16,598	■Journal	★★	5,890	
		(Space sold in comb. with News)			
		News	★★	7,054	
		News-Journal (Sun.)	★★	7,379	
		■Sun Record	★	4,672	
		Sunday circ.	★	4,706	
De Land†	5,246	■Sun News	★	3,196	
Fort Lauderdale†	8,666	News and Sentinel	★	5,631	
Fort Myers†	9,082	■News Press	★	5,214	
		Sunday circ.	★	5,214	
Fort Pierce†	4,803	News Tribune	★	2,878	
		Sunday circ.	★	2,935	
Gainesville†	10,465	■Sun	★	3,933	
		Sunday circ.	★	3,724	
Jacksonville†	129,549	Financial News (Fin.)	★	5,000	
		■Florida Times-Union	★★	70,586	
		Sunday circ.	★★	76,259	
		Journal	★★	38,443	
Key West†	12,831	■Citizen	★	1,365	
Lakeland	18,554	Ledger and Star-Telegram	★★	7,289	
		Sunday circ.	★★	7,490	
Lake Wales	3,401	■American			2,299
		Sunday circ.			
		○Daily			
Lake Worth	5,940	Leader	★	1,438	
Melbourne	2,677	○Brevard Co. Advertiser	★	2,147	
Miamif	110,637	■Herald	★★	56,645	
		Sunday circ.	★★	59,429	
		News	★★	36,111	
		Sunday circ.	★★	33,823	
		■Review	★	564	
New Smyrna	4,149	News	★	1,738	
Ocala†	7,281	■Banner	★	3,557	
		Sunday circ.	★	3,557	
		Star	★	3,698	
Orlando†	27,330	Reporter-Star	★★	6,671	
		(Space sold in comb. with Sentinel)			
		■Sentinel	★★	9,942	
		Sentinel-Star (Sun.)	★★	15,017	
Palatka†	6,500	News	★	5,119	
Panama City†	5,402	News-Herald	★★	3,044	
Pensacola†	31,579	■Journal	★★	11,601	
		(Space sold in comb. with News)			
		Sunday circ.	★★	13,960	
		News	★★	9,405	
St. Augustine†	12,111	Record	★	4,076	
		Sunday circ.	★	4,076	
St. Petersburg	40,425	Independent	★★	11,424	
		(Space sold in comb. with Times)			
		Times	★★	14,902	
		Sunday circ.	★★	17,585	
Sanford†	10,100	■Herald	★	1,800	
Sarasota†	8,398	■Herald-Tribune	★	4,387	
		Sunday circ.	★	13,116	
Sebring†	2,912	American	★	2,392	
Tallahassee†	10,700	Democrat	★	5,831	
		Sunday circ.	★	5,831	
		■Florida State News	★	5,512	
		Sunday circ.			
Tampa†	101,161	Gaceta, La (Span.)			24,399
		Times	★★	24,399	
		■Traduccion-Prensa, La (Span.)			13,250
		Sunday circ.			
		■Tribune	★★	47,374	
		Sunday circ.	★★	53,292	
West Palm Beach†	26,610	■Palm Beach Post	★★	7,718	
		(Space sold in comb. with Palm Beach Times)			
		Palm Beach Times	★★	4,503	
		Palm Beach Post-Times (Sun.)	★★	10,361	
Winter Haven	7,130	Chief	★	4,804	
<b>GEORGIA</b>					
Albany†	14,507	■Herald	★★	7,005	
		Saturday circ.	★★	5,496	
		Sunday circ.	★★	6,951	
Americus†	8,760	Times-Recorder	★	3,930	
Athens†	18,192	■Banner-Herald	★★	4,691	
		Sunday circ.	★★	4,679	
Atlanta†	270,366	■Constitution	★★	91,007	
		Sunday circ.	★★	97,893	
		Fulton County Report (Court News)		11,200	
		Georgian	★★	75,178	
		Sunday circ.	★★	155,263	
		Journal	★★	97,850	
		Sunday circ.	★★	116,898	
		■World (Negro)			
Augusta†	60,342	■Chronicle	★	22,012	
		Sunday circ.	★	22,493	
		Herald	★	20,037	
		Sunday circ.	★	20,019	
Brunswick†	14,022	News	★	5,142	
Columbus†	43,131	■Enquirer	★★	7,844	
		(Space sold only in comb. with Ledger)			
		Ledger	★★	11,592	
		Ledger-Enquirer (Sun.)	★★	19,357	
Cordelet	6,880	■Dispatch			
		Sunday circ.			

Issue: ■Morning. No mark, evening. Daily papers having Sunday editions are followed by the term, "Sunday circ." ||Has w'kly, semi- or tri-w'kly editions. ○Tabloid size. †County Seat. Circulation—★Sept. A.B.C. Statement; ★June and March A.B.C. Statements; §P.O. Statement; Bold face, sworn; †Publisher's Report; Light face, estimated. Population—1930 Census; ×Dun & Bradstreet estimate. ¶Circulation, week-days except Saturday.

Daily Newspapers, 1939

	Pop.	Circ.
<b>GEORGIA (Continued)</b>		
Dublin†	6,681...Courier-Herald Dispatch and Press .....	\$6,127
Griffin†	10,321...News   .....	\$4,156
Lagrange†	20,131...News .....	\$4,420
Macon†	53,829...News .....	★\$8,755
	(Space sold only in comb. with Telegraph)	
	■Telegraph .....	★\$23,049
	■Telegraph and News (Sun.) .....	★\$27,765
Marietta†	7,638...Journal .....	\$3,875
Milledgeville†	5,534...■Times .....	\$3,100
Moultrie†	8,027...Observer   .....	\$2,974
Rome†	21,843...News-Tribune .....	★\$6,039
	Sunday circ....	★\$6,150
Savannah†	85,024...■News .....	★\$26,129
	(Space sold in comb. with Press)	
	Sunday circ....	★\$23,608
	Press .....	★\$17,047
	Times .....	8,587
	Sunday circ....	8,785
Thomasville†	11,733...Times-Enterprise   .....	\$3,206
Tifton†	3,390...Gazette   .....	\$1,725
Valdosta†	13,482...Times   .....	\$3,349
Waycross†	15,510...Journal Herald   .....	\$5,049
	Sunday circ....	\$5,049

**HAWAII**

Hilo†	15,221...Hawaii Mainichi (Jap. & Eng.).....	\$4,200
	■Hawaii Press .....	\$3,461
	Sunday circ....	\$3,482
	Tribune-Herald .....	\$3,229
	Sunday circ....	\$3,626
Honolulu†	141,713...■Advertiser .....	★\$19,094
	Sunday circ....	★\$27,422
	Chee Yow Shin Bo (Liberty News) (Chinese) .....	
	Hawaii Hochi (Jap. & Eng.) .....	\$12,268
	Nippu Jiji (Jap. & Eng.) .....	\$14,185
	Star-Bulletin .....	†\$★30,560
	Saturday circ....	★\$34,776

**IDAHO**

Blackfoot	3,199...Bulletin .....	\$2,286
Boise†	21,544...Capital News .....	★\$17,708
	■Idaho Statesman .....	★\$17,488
	Sunday circ....	★\$19,385
Caldwell†	4,974...News-Tribune .....	\$3,248
Coeur d'Alene†	8,297...Press .....	★\$3,019
Idaho Falls†	9,429...Post-Register (evg. also) .....	★\$2,620
	(Space in morn. & evg. eds. sold in comb.)	
	Evening circ....	★\$4,615
	Sunday circ....	★\$7,319
Kellogg	4,124...News   .....	1,320
Lewiston†	9,403...■Tribune .....	\$7,592
	Sunday circ....	\$7,592
Moscow†	4,476...News-Review .....	★\$2,231
	Star-Mirror .....	2,760
Nampa	8,206...Free Press .....	\$3,638
Pocatello†	16,471...■Idaho State Journal. (Space sold in comb. with Tribune) .....	\$5,009
	Tribune .....	\$8,022
	Tribune-Journal (Sun.) .....	\$1,863
Sandpoint†	3,220...Bulletin .....	\$1,863
Twin Falls†	8,787...Idaho Times .....	★\$7,363
	■News .....	★\$7,582
	Sunday circ....	★\$7,654
Wallace†	3,634...Press-Times .....	\$2,274

**ILLINOIS**

Alton	30,151...Telegraph .....	★\$15,174
Aurora	46,589...Beacon-News .....	★\$19,495
	Sunday circ....	\$19,821
Beardstown	6,344...Illinoian-Star .....	\$2,385
Belleville†	28,425...Advocate .....	★\$6,980
	News-Democrat .....	★\$7,701
Belvidere†	8,123...Republican   .....	\$3,879

	Pop.	Circ.
Benton†	8,219...News .....	\$3,908
Bloomington†	30,930...Pantagraph .....	†\$★26,304
	Saturday circ....	★\$26,112
	Sunday circ....	★\$20,653
Cairo†	13,532...Citizen and Bulletin....	★\$5,311
Canton	11,718...Ledger .....	★\$7,654
Carbondale	7,528...Free Press .....	\$1,917
Casey	2,200...○Reporter .....	1,300
Centralia	12,583...Sentinel .....	★\$7,425
Champaign	20,348...News-Gazette .....	★\$18,501
	Sunday circ....	★\$18,402
Charleston†	8,012...Courier .....	\$2,689
	■News .....	
Chicago†	3,376,438...Abendpost (Ger.) .....	★\$21,816
	Sunday circ....	★\$18,179
	American (see note in catalog) .....	★\$390,555
	■Amerikanski .....	\$5,700
	Slovenec (Slov.) .....	\$7,100
	Calumet .....	\$50,236
	■Demi Ilasatel   (Czechoslovak) .....	\$0,412
	Sunday circ....	\$25,043
	■Draugas (Lith.) .....	22,237
	Drovers' Journal (Agric. & Stock) .....	25,572
	Dziennik Chicagoski (Polish) .....	\$24,181
	○Dziennik Zjednoczenia (Polish) .....	★\$23,221
	○Dziennik Zwiazkowy   (Polish) .....	★\$36,419
	○Herald and Examiner .....	★\$920,390
	Sunday circ....	45,972
	■Italia, L' (Ital.) .....	46,014
	Sunday circ....	
	■Jewish Courier (Yid.) .....	
	Sunday circ....	
	■Jewish Daily Forward (Yid.) (see note in catalog) (Labor) .....	★\$28,039
	Sunday circ....	★\$31,020
	Jewish Press   (Yid.) .....	
	Sunday circ....	
	■Journal of Commerce and La Salle Street Journal (Com. & Finan.) .....	\$24,064
	■Kung Shong Yat Po (Chinese) .....	
	Law Bulletin (Legal, Com. & Gen.) .....	
	Ludovy Dennik (Slovak) (Labor) .....	\$25,000
	■Midwest Record .....	15,090
	Municipal Court Record (Court News) .....	
	■Narod (Bohemian) (Cath. & Ind.) .....	
	Sunday circ....	\$34,459
	■Naujienos (Lith.) .....	★\$419,393
	News .....	
	■Novy Denik (Bohemian) (Labor) .....	10,000
	Sunday circ....	10,100
	■Prosveta (Slovenian) (Ind. & Frat.) .....	\$11,096
	○Racing Form (Racing) .....	
	■Rassviet (Russ.) .....	17,288
	Svornost (Bohem.) (see note in catalog) .....	\$50,897
	Sunday circ....	57,485
	○Times .....	★\$348,842
	Sunday circ....	★\$332,587
	■Tribune .....	★\$867,512
	Sunday circ....	★\$1,031,306
	■Vilnis (Lith.) (Labor) .....	31,000
	Zgoda   (Pol.) .....	★\$23,221
Clinton†	5,920...■Journal and Public... ..	★\$1,517
	Sunday circ....	★\$1,513
Danville†	36,765...Commercial-News .....	†\$★27,421
	Saturday circ....	★\$18,831
	Sunday circ....	★\$27,695
Decatur†	57,510...■Herald .....	★\$20,363
	(Space sold in comb. with Review)	
	Herald-Review (Sun.) .....	★\$38,221
	Review .....	★\$23,208

Issue: ■Morning. No mark, evening. Daily papers having Sunday editions are followed by the term, "Sunday circ." ||Has w'kly, semi- or tri-w'kly editions. ○Tabloid size. †County Seat. Circulation—★Sept. A.B.C. Statement; ★June and March A.B.C. Statements; ‡P.O. Statement; Bold face, sworn; †Publisher's Report; Light face, estimated. Population—1930 Census. †Circulation, week-days except Saturday.

# Directory of Newspapers and Periodicals, 1939

	Pop.	Circ.		Pop.	Circ.
<b>ILLINOIS (Continued)</b>			Springfield†	71,864...	Illinois State Journal Sunday circ... ★★39,072 Illinois State Register Sunday circ... ★★34,020 ★★34,377 ★★30,720
De Kalb	8,545...	Chronicle ..... \$5,461	Sterling	10,012...	Gazette ..... ★★7,673
Dixon†	9,908...	Telegraph ..... ★★5,893	Streator	14,728...	Times-Press ..... ★★7,768
Duquoin	7,593...	Call ..... \$2,011	Taylorville†	7,316...	Breeze-Courier ..... ★★4,067
East St. Louis	74,347...	Journal ..... ★★12,870	Urbana†	13,060...	Courier ..... \$5,929
Edwardsville†	6,235...	Intelligencer   ..... \$5,658			Sunday circ... 2,375
Effingham†	4,978...	Record ..... 3,896			Sunday circ... 2,375
Eldorado	4,482...	Journal ..... \$1,653	Watscok†	3,144...	Iroquois Co. Times... \$4,253
Elgin	35,929...	Courier-News ..... ★★16,034	Watkegan†	33,499...	News-Sun ..... ★★13,164
Evanston	63,338...	News-Index ..... 6,225	West Frankfort	14,683...	American ..... 3,705
Flora	4,393...	News-Record ..... \$4,176	Wheaton†	7,258...	Journal ..... \$2,584
Freeport†	22,045...	Journal-Standard ..... ★★12,358	Wood River	8,136...	Press ..... \$1,218
Galesn†	3,878...	Gazette   ..... \$1,042	Woodstock†	5,471...	Sentinel ..... \$3,904
Galesburg†	28,830...	Register-Mail ..... ★★18,631			
Harrisburg†	11,625...	Register ..... \$4,918			
Herrin	9,708...	Journal   ..... \$5,064			
Hoopeston	5,613...	Chronicle-Herald ..... \$2,657			
Jacksonville†	17,747...	Courier ..... ★★2,430			
		(Space sold in comb. with Journal)			
		■Journal ..... ★★5,583			
		Sunday circ... ★★5,821			
Jerseyville†	4,309...	Democrat   ..... \$500			
Joliet†	42,993...	Herald-News ..... ★★20,739			
		Sunday circ... ★★20,616			
Kankakee†	20,620...	Republican-News ..... \$13,761			
Kewanee	17,093...	Star-Courier ..... ★★9,175			
La Salle	13,149...	Post-Tribune ..... ★★8,820			
Lawrenceville†	6,303...	Record ..... \$3,155			
Lewistown†	2,249...	Record   ..... \$1,134			
Linc.†	12,855...	Courier ..... ★★5,279			
Litchfield	6,612...	News-Herald ..... \$4,019			
Macomb†	8,509...	Journal ..... ★★5,501			
Marion†	9,033...	Post ..... \$3,759			
		Republican   ..... \$3,614			
Marseilles	4,292...	Press ..... \$1,360			
Mattoon	14,631...	Journal-Gazette-Com- mercial Star ..... ★★6,164			
Moline	32,236...	Dispatch ..... ★★16,138			
		(Space sold in comb. with Argus, Rock Island)			
Monmouth†	8,666...	Review Atlas ..... ★★4,815			
Morris†	5,568...	Herald ..... \$3,250			
Mount Carmel†	7,132...	Republican-Register... \$3,616			
Mount Vernon†	12,375...	Register-News ..... ★★7,052			
Murphysboro†	8,182...	Independent ..... \$3,587			
National Stock Yards	×1,209...	St. Louis Live Stock Reporter (L. Stock & Agric.) ..... 8,861			
Olney†	6,140...	Mail ..... \$4,600			
Ottawa†	15,094...	Republican-Times ..... ★★8,619			
Pana	5,835...	○Palladium   ..... \$1,161			
Paris†	8,781...	Beacon-News ..... \$5,134			
Paxton†	2,892...	Record   ..... \$829			
Pekin†	16,129...	Times ..... \$6,379			
Peoria†	104,969...	Journal-Transcript (evg. also) ..... ★★45,760			
		Sunday circ... ★★47,224			
		(Space in morn. and evg. sold in comb.)			
		○Record   (Court & Com'l News) ..... ★★35,417			
		Star ..... ★★44,010			
Peru	9,121...	News-Herald ..... \$3,379			
Pontiac†	8,272...	Leader ..... ★★3,390			
Quincy†	39,241...	Herald-Whig ..... ★★24,170			
		Saturday circ... ★★12,982			
		Sunday circ... ★★24,577			
Robinson†	3,668...	News   ..... \$3,813			
Rockford†	85,864...	Register-Republic (Space sold in comb. with Star) ..... ★★23,453			
		■Star ..... ★★28,093			
		Sunday circ... ★★29,318			
Rock Island†	37,953...	Argus ..... ★★15,682			
		(Space sold in comb. with Dispatch of Moline)			
Savanna	5,086...	Times-Journal ..... \$2,058			
Shelbyville†	3,491...	Union   ..... \$1,242			

## INDIANA

Alexandria	4,408...	News ..... \$798
		Times-Tribune ..... 1,685
Andersont	39,804...	Bulletin ..... ★★16,419
		■Herald ..... ★★13,246
		Sunday circ... ★★13,614
Attica	3,700...	Ledger-Tribune   ..... \$3,246
Auburn†	5,088...	Star   ..... \$2,087
Bedford†	13,268...	Mail ..... 1,531
		Times ..... \$4,486
Bicknell	5,212...	News ..... \$3,070
Bloomfield†	2,298...	Greene Co. World  ... \$3,031
Bloomington†	18,227...	Telephone ..... ★★6,008
		World ..... ★★3,338
Bluffton†	5,074...	News-Banner ..... \$4,425
Brazil†	8,744...	Times ..... \$4,390
Clinton	7,936...	Clintonian ..... \$3,124
Columbia City†	3,805...	Commercial Mail ..... \$1,261
		(Space sold in comb. with Post)
		Post ..... \$1,664
Columbus†	9,935...	■Herald   (evg. also)... Sunday circ... ★★5,494
		Republican ..... \$5,075
Connersville†	12,795...	News-Examiner ..... ★★8,449
Crawfordsville†	10,355...	Journal and Review... (Space in morn. & evg. eds. sold in comb.)
		..... \$3,262
Decatur†	5,156...	Democrat ..... \$1,811
Edinburg	2,209...	Courier   ..... ★★15,010
Elkhart	32,949...	Truth ..... \$2,121
Elwood	10,685...	Call Leader ..... ★★40,077
Evansville†	102,249...	■Courier ..... ★★36,670
		Sunday circ... [★★31,792
		Press ..... ★★26,209
		Saturday circ... ★★36,789
		Sunday circ... ★★48,889
Fort Wayne†	114,946...	■Journal-Gazette ..... ★★40,585
		Sunday circ... ★★61,655
		News-Sentinel ..... \$6,267
Frankfort†	12,196...	Times ..... \$6,267
		Sunday circ... \$3,587
Franklin†	5,682...	Star   ..... ★★24,686
Gary	100,426...	Post-Tribune ..... \$3,351
Goshen†	10,397...	News-Democrat ..... \$3,765
Greencastle†	4,613...	Banner   ..... \$2,386
Greenfield†	4,188...	Reporter   ..... \$3,502
Greensburg†	5,702...	News ..... \$22,444
Hammond	64,560...	Times ..... \$4,079
		Sunday circ... ★★6,685
Hartford City†	6,613...	News-Times ..... ★★6,673
Huntington†	13,420...	Herald-Press ..... 2,740
		Sunday circ... 3,820
		News ..... \$1,319
Indianapolis†	364,161...	■Indianapolis Commer- cial ..... ★★150,535
		News ..... ★★119,980
		■Star ..... ★★167,432
		Sunday circ... ★★85,178
		Times ..... \$2,250
Jeffersonville†	11,946...	News   ..... \$2,275
Kendallville	5,439...	News-Sun ..... ★★15,612
Kokomo†	32,843...	Tribune ..... ★★29,415
La Fayette†	26,240...	Journal and Courier... \$7,181
La Porte†	15,755...	Herald-Argus ..... \$3,817
Lebanon†	6,445...	Reporter ..... \$3,817

Issue: ■Morning. No mark, evening. Daily papers having Sunday editions are followed by the term. "Sunday circ." ||Has w'kly, semi- or tri-w'kly editions. ○Tabloid size. †County Seat. Circulation—★★Sept. A.B.C. Statement; ★June and March A.B.C. Statements; †P.O. Statement; Bold face, sworn; ‡Publisher's Report; Light face, estimated. Population—1930 Census; ×Dun & Bradstreet estimate. †Circulation, week-days except Saturday.

Daily Newspapers, 1939

	Pop.		Circ.
<b>INDIANA (Continued)</b>			
Linton	5,085	Citizen	\$3,272
Logansport†	18,508	Pharos-Tribune	★★13,342
		■Press	★★12,314
		Sunday circ.	★★12,491
Madison†	6,530	Courier	★★2,478
		Herald	\$1,030
Marion†	24,496	Chronicle	★★8,886
		(Space sold in comb. with Leader-Tribune)	
		Chronicle-Tribune (Sun.)	★★15,766
		■Leader-Tribune	★★8,003
Martinsville†	4,962	Reporter	\$2,405
Michigan City	26,735	News-Dispatch	★★8,967
Monticello†	2,331	Journal	\$1,911
Mount Vernon	5,035	Democrat	\$2,544
Muncie†	46,548	Press	★★17,907
		■Star	★★21,890
		Sunday circ.	★★16,597
New Albany†	25,819	Tribune	\$4,021
Newcastle†	14,027	Courier-Times	\$8,028
Noblesville†	4,811	Ledger	\$3,372
Perru†	12,730	Tribune	\$7,142
Plymouth†	5,290	News	\$2,972
		Pilot	★★2,704
Portland†	5,276	Commercial-Review	\$2,512
		(Space sold only in comb. with Sun)	
		Sun	\$2,611
Princeton	7,505	Clarion News	★★2,198
		Democrat	★★2,378
Rensselaer†	2,798	Republican	\$1,498
Richmond†	32,493	Item	★★13,401
		(Space sold in comb. with Palladium and Sun Telegram)	
		Sunday circ.	★★16,383
		Palladium and Sun Telegram	★★10,474
Rochester†	3,518	News-Sentinel	\$3,017
Rushville†	5,709	Republican	\$3,048
		(Space sold in comb. with Telegram)	
		■Telegram	\$900
Seymour	7,508	Tribune	\$3,005
Shelbyville†	10,678	Democrat	★★4,557
		(Space sold in comb. with Republican)	
		■Republican	★★1,997
South Bend†	104,193	News-Times	★★29,168
		Sunday circ.	★★27,141
		Tribune	★★47,386
		Sunday circ.	★★46,410
Spencer†	2,179	World	\$2,893
Sullivan†	5,306	Times	\$3,173
Terre Haute†	62,810	Star	★★25,491
		(Space sold in comb. with Tribune)	
		Tribune	★★25,639
		Tribune and Star (Sun.)	★★27,906
Tipton†	4,861	Tribune	\$2,633
Union City	3,084	■Gazette	\$2,053
		Times	\$1,741
Valparaiso†	8,079	Vidette-Messenger	\$4,374
Vincennes†	17,564	■Post	★★5,375
		Sunday circ.	★★5,363
		Sun-Commercial	★★9,475
		Saturday circ.	★★5,859
		Sunday circ.	★★9,507
Wabash†	8,840	Plain Dealer and Times Star	\$4,028
Warsaw†	5,730	Times and Northern Indianian	★★4,241
		Union	\$2,391
Washington†	9,070	Democrat	\$4,487
		Herald	★★4,041
Winchester†	4,487	Journal-Herald	\$1,503
		(Space sold only in comb. with News)	
		■News	\$2,192

IOWA

Ames	10,261	Tribune-Times	\$4,516
Atlantic†	5,585	News-Telegraph	\$4,150
Boone†	11,886	News-Republican	★★4,033
Burlington†	26,755	■Hawk-Eye Gazette	★★17,802

	Pop.		Circ.
Carroll†	4,691	Herald	\$3,184
Cedar Falls	7,362	Record	\$2,116
Cedar Rapids†	56,097	Gazette	★★42,279
		Sunday circ.	★★41,423
Centerville†	8,147	Iowegian and Citizen.	\$5,374
Charles City†	8,039	Press	\$3,362
Cherokee†	6,443	Times	\$3,110
Clinton†	25,726	Herald	★★18,126
Council Bluffs†	42,048	Nonpareil	★★15,210
		Saturday circ.	★★10,836
		Sunday circ.	★★14,594
Creston†	8,615	News-Advertiser	\$4,685
Davenport†	60,751	Democrat and Leader.	★★13,995
		(Space sold in comb. with Times)	
		Sunday circ.	★★17,401
		Times	★★22,632
Des Moines†	142,559	○Record (Legal & Finan.)	800
		■Register	★★152,008
		(Space sold in comb. with Tribune)	
		Sunday circ.	★★324,133
Dubuquet	41,679	Tribune	★★136,116
		Telegraph-Herald	★★29,793
		Sunday circ.	★★30,060
		Tribune (Ind. & Cath.)	\$12,189
Estherville†	4,940	News	\$2,985
Fairfield†	6,619	Ledger	\$4,439
Fort Dodge†	21,895	Messenger and Chronicle	★★13,297
Fort Madison†	13,779	Democrat	\$5,256
Iowa City†	15,340	■Iowan	\$3,128
		Sunday circ.	\$3,128
		Press-Citizen	★★7,359
Keokuk†	15,106	Gate City and Constitution-Democrat	★★5,918
Marshalltown†	17,373	Times-Republican	★★10,298
Mason City†	23,304	Globe-Gazette	★★17,735
Missouri Valley	4,230	Times	\$1,903
Mount Pleasant†	3,743	News	\$3,290
Muscataine†	16,778	Journal and News-Tribune	★★7,531
Nevada†	3,133	Journal	\$4,409
Newton†	11,560	News	\$4,150
Oelwein	7,794	Register	\$3,661
Oskaloosa†	10,123	Herald	★★5,321
Ottumwa†	28,075	Courier	★★13,812
Perry	5,881	Chief	\$3,323
Shenandoah	6,502	Sheniel	\$3,248
Sioux City†	79,183	Journal	★★50,029
		Sunday circ.	★★41,986
		○Reporter (Com'l & Finan.)	450
		Tribune	★★43,545
Spencer†	5,019	Reporter	\$5,234
Vinton†	3,372	Cedar Valley Times	\$4,562
Washington†	4,814	Journal	★★3,004
Waterloo†	46,191	Courier	★★33,075
		Sunday circ.	★★32,594
Webster City†	7,024	Freeman-Journal	\$2,791

KANSAS

Abilene†	5,658	■Chronicle	★★2,629
		Sunday circ.	★★2,630
		Reflector	\$2,359
Arkansas City	13,946	Traveler	★★5,757
Atchison†	13,024	○Globe	★★6,310
Augusta	4,033	○Gazette	\$1,756
Beloitt	3,502	Call	\$2,025
Burlington†	2,273	○Republican	\$2,418
Caldwell	2,046	Messenger and News.	\$1,449
Caney	2,794	Chronicle	\$1,050
Chanute	10,277	Tribune	★★4,766
Cherryvale	4,251	Republican	\$1,774
Clay Center†	4,386	Dispatch	\$2,284
Coffeyville	16,198	Journal	\$7,235
Columbus†	3,235	Advocate	\$2,102
Concordia†	5,792	Blade-Empire	\$3,091
Council Grove†	2,898	Republican	\$2,107
Dodge City†	10,059	Globe	\$6,026
Eldorado†	10,311	Times	\$5,225
Emporia†	14,067	Gazette	★★7,400

Issue: ■Morning. No mark, evening. Daily papers having Sunday editions are followed by the term, "Sunday circ." ||Has w'kly, semi- or tri-w'kly editions. ○Tabloid size. †County Seat. Circulation—★Sept. A.B.C. Statement; ★June and March A.B.C. Statements; †P.O. Statement; Bold face, sworn; †Publisher's Report; Light face, estimated. Population—1930 Census. ||Circulation, week-days except Saturday.



Directory of Newspapers and Periodicals, 1939

	Pop.		Circ.
<b>KANSAS (Continued)</b>			
Fort Scott†	10,763...	■Heraldette and Herald (evg. also) ... Tribune-Monitor   ...	\$3,055 \$4,247
Frankfort	1,346...	Index	\$1,557
Fredonia†	3,446...	■Herald	\$2,121
Garden City†	6,121...	■Telegram	\$3,523
Goodland†	3,626...	■News	\$1,388
Great Bend†	5,548...	■Tribune	\$4,538
Hays†	4,618...	■News	3,172
Hiawatha†	3,302...	■World	\$3,297
Hutchinson†	27,085...	■Herald	★\$16,036
		(Space sold in comb. with News)	
		News	★\$14,804
		News-Herald (Sun.)...	★\$28,171
Independence†	12,782...	■Reporter	\$5,207
Iola†	7,160...	■Register	\$2,890
Junction City†	7,407...	■Union	\$3,911
Kansas City†	121,857...	■Kansan	★\$20,921
		Sunday circ...	★\$20,852
Larned†	3,532...	○Tiller and Toiler  ...	1,450
Lawrence†	13,726...	■Journal-World	★\$5,443
Leavenworth†	17,466...	■Times	★\$6,589
		Sunday circ...	★\$6,732
Liberal†	5,294...	■Southwest Times	\$4,390
Lyon†	2,939...	■News	\$2,836
McPherson†	6,147...	■Republican	\$2,819
Manhattan†	10,136...	■Chronicle	\$1,881
		(Space sold in comb. with Mercury)	
		Sunday circ...	\$1,881
		Mercury	\$2,477
Neodesha	3,381...	○Sun	\$1,540
Newton†	11,034...	■Kansan-Republican	\$4,260
Norton†	2,767...	■Telegram	\$1,900
Ottawa†	9,563...	■Herald	★\$5,028
Parsons	14,903...	■Sun	★\$5,439
Pittsburg	18,145...	■Headlight	\$4,824
		(Space sold in comb. with Sun)	
		■Sun	\$7,196
		Sunday circ...	\$7,196
Pratt†	6,322...	■Tribune	\$3,793
St. John†	1,552...	○Capital	\$1,054
Salina†	20,155...	■Journal	★\$12,447
Topeka†	64,120...	■Capital	★\$50,303
		Sunday circ...	★\$50,562
		○Legal News (Legal News)	
		State Journal	★\$19,292
Wellington†	7,405...	■News	\$2,638
Wichita†	111,110...	■Beacon	★\$80,702
		Sunday circ...	★\$101,984
		■Eagle (evg. also)	★\$49,436
		(Space sold in comb. in morn. & evg. eds.)	
		Evening circ...	★\$40,830
		Sunday circ...	★\$67,459
Winfield†	9,398...	■Courier	\$5,055

**KENTUCKY**

Ashland	29,074...	■Independent	★\$9,395
		Sunday circ...	★\$10,786
Bowling Green†	12,348...	■Park City News	★\$5,125
		Sunday circ...	★\$5,154
		Times-Journal	\$1,391
Corbin	8,036...	■Tribune	\$3,774
		Sunday circ...	\$3,924
Covington†	65,252...	■Enquirer (Ky. ed. of Cincinnati Enquirer, Cincinnati, O.) *	
		Kentucky Post (Ky. ed. of Cincinnati, O. Post. See Post for circ.)	
		Kentucky Times-Star (Ky. ed. of Cincinnati, O., Times-Star. See Times-Star for circ.)	
Danville†	6,729...	■Kentucky Advocate	\$2,626
		Messenger	\$2,632
Frankfort†	11,626...	■State Journal	\$2,808
		Sunday circ...	\$2,808
Fulton	3,502...	■Leader	\$1,350
Glasgow†	5,042...	■News	\$2,310

	Pop.		Circ.
Harlan†	4,327...	■Enterprise	\$3,264
		Sunday circ...	\$3,264
Henderson†	11,668...	■Gleaner	★\$2,923
		(Space sold in comb. with Journal)	
		Gleaner and Journal (Sun.)	★\$3,916
		Journal	★\$797
Hopkinsville†	10,746...	■Kentucky New Era	\$4,623
Lexington†	45,736...	■Herald	★\$18,827
		(Space sold in comb. with Leader)	
		Herald-Leader (Sun.)	★\$40,764
		Leader	★\$20,773
Louisville†	307,745...	■Courier-Journal	★\$103,631
		Sunday circ...	★\$170,938
		(Space sold only in comb. with Times)	
		■Record (Legal & Business)	
		Times	★\$120,622
Madisonville†	6,908...	■Messenger	\$3,917
Mayfield†	8,177...	■Messenger	\$4,126
Maysville†	6,557...	■Independent	\$4,361
		■Public Ledger (evg. also)	\$3,295
Middlesboro	10,350...	■News	\$4,179
Owensboro†	22,765...	■Inquirer	★\$6,871
		(Space sold in comb. with Messenger)	
		■Messenger	★\$11,061
		Messenger-Inquirer (Sun.)	★\$18,244
Paducah†	33,541...	■Sun-Democrat	★\$17,299
		Sunday circ...	★\$18,256
Richmond†	6,495...	■Register	\$4,098
Winchester†	8,233...	■Sun	\$3,918

**LOUISIANA**

Alexandria†	23,025...	■Town Talk	\$9,782
Baton Rouge†	30,729...	■Advocate	★\$4,827
		(Space sold in comb. with State Times)	
		Sunday circ...	★\$7,190
		State Times	★\$13,478
Crowley†	7,656...	■Signal	\$2,395
Lafayette†	14,635...	■Advertiser	\$6,015
Lake Charles†	15,791...	■American Press	\$6,768
Monroe†	26,028...	■News-Star	★\$9,776
		(Space sold only in comb. with World)	
		■World	★\$11,886
		World-News-Star (Sun.)	★\$19,681
New Orleans†	458,762...	■Item	†\$64,894
		Saturday circ...	★\$59,399
		(Space sold in comb. with Tribune)	
		Item-Tribune (Sun.)	★\$66,859
		○Journal of Commerce (Bldg. & Com.)	
		○Official Court Record (Court News)	
		States	†\$46,818
		(Space sold in comb. with Times-Picayune)	
		Saturday circ...	★\$40,967
		■Times-Picayune	★\$109,825
		Sunday circ...	★\$163,469
		○Tribune (see Item)	★\$28,614
Ruston†	4,400...	■Leader	\$2,790
Shreveport†	76,655...	■Journal	★\$29,391
		■Times	★\$49,401
		Sunday circ...	★\$53,811

**MAINE**

Augusta†	17,198...	■Kennebec Journal	★\$8,860
Bangor†	28,749...	■Commercial	14,481
		■News	★\$24,770
Bath†	9,110...	■Times	\$2,404
Biddeford	17,633...	■Journal	\$6,561
Lewiston	34,948...	■Journal	★\$12,654
		(Space sold in comb. with Sun)	
		Messenger (Fr.)	\$5,373
		■Sun	★\$21,558

Issue: ■Morning. No mark, evening. Daily papers having Sunday editions are followed by the term, "Sunday circ." ||Has w'kly, semi- or tri-w'kly editions. ○Tabloid size. †County Seat. Circulation—★Sept. A.B.C. Statement; ★June and March A.B.C. Statements; †P.O. Statement; Bold face, sworn; †Publisher's Report; Light face, estimated. Population—1930 Census. ‡Circulation, week-days except Saturday.

Daily Newspapers, 1939

	Pop.	Circ.
<b>MAINE (Continued)</b>		
Portland†	70,810....Express .....	★★25,660
	(Space sold in comb. with Press-Herald)	
	News .....	8,425
	■Press-Herald .....	★★39,834
	Telegram (Sun.) .....	★★51,158
Waterville	15,454....■Sentinel .....	\$9,327

**MARYLAND**

Annapolisl	12,531....Capital .....	\$3,688
Baltimore	804,874....○Construction (see note in catalog)	
	(Constr.) .....	1,535
	Cont. free dist....	2,726
	Correspondent(Ger.)..	\$21,695
	Sunday circ....	\$21,703
	News-Post .....	★★192,299
	Sunday circ....	★★223,201
	■Record (Legal) .....	2,424
	■Sun (evg. also)....	★★146,885
	(Space sold in comb. in morn. & evg. eds.)	
	Evening circ....	★★158,138
	Sunday circ....	★★210,958
Cambridge†	8,544....Banner   .....	1,730
Cumberland†	37,747....■News .....	★★7,190
	(Space sold in comb. with Times)	
	Sunday circ....	★★16,258
	Times .....	★★16,021
Frederick†	14,434....News   .....	\$5,465
	(Space sold in comb. with Post)	
	Post .....	\$5,005
Hagerstown†	30,861....■Herald .....	★★4,427
	(Space sold in comb. with Mail)	
	Mail .....	★★8,225
Salisbury†	10,997....Times   .....	\$3,835

**MASSACHUSETTS**

Amesbury	×11,899....News .....	\$2,500
Athol	×9,602....News .....	★★2,621
Attleboro	21,769....Sun .....	★★6,220
	(Space sold in comb. with Messenger, Norwood)	
Beverly	25,086....Times .....	★★4,889
Boston†	781,188....○American .....	★★169,496
	(Space sold in comb. with Record)	
	Sunday circ....	★★513,128
	Christian Science Monitor (see note in catalog)	★★125,261
	■Globe (evg. also)....	★★128,190
	(Space sold in comb. in morn.&evg.eds.)	
	Evening circ....	★★152,007
	Sunday circ....	★★303,118
	■Hairenik (Armen.)..	6,000
	Sunday circ....	6,000
	■Herald .....	★★128,015
	(Space sold in comb. with Traveler)	
	Sunday circ....	★★162,519
	■Kuryer Codzienny (Pol.) .....	\$26,048
	○News Bureau (evg. also) (Financial) .....	\$4,954
	(Space sold in comb. in morn.&evg.eds.)	
	■Notizia, La (Ital.)..	\$43,580
	■Post .....	★★363,622
	Sunday circ....	★★264,865
	○Record .....	★★329,062
	(Space sold in comb. with American)	
	Transcript .....	†\$27,937
	Saturday circ....	★★36,096
	Traveler (see Herald)...	★★201,384
Brockton	63,797....Enterprise and Times...	★★31,263
Chelsea	45,816....Record .....	\$3,545

	Pop.	Circ.
Clinton	×14,180....Item   .....	★★2,642
Everett	48,424....News-Gazette .....	5,620
Fall River†	115,274....Herald News .....	★★30,798
	Independent (French)..	
	(Prints edition for New Bedford) combined circ. ....	6,706
Fitchburg†	40,692....Raivaaja (Finnish) (Labor) .....	
	Sentinel .....	★★12,409
Framingham	×19,368....News .....	\$5,792
Gardner	19,399....News .....	\$4,852
Gloucester	24,204....Times .....	★★7,158
Greenfield†	×15,903....Recorder-Gazette .....	★★7,377
Haverhill	48,710....Gazette .....	★★14,510
Holyoke	56,537....Transcript-Telegram...	\$18,618
Hudson	×8,469....Sun .....	\$1,550
	(Space sold only in comb. with Enterprise, Marlboro)	
Hyannis	×3,100....Cape Cod Standard-Times .....	★★10,138
Lawrence†	85,068....■Eagle .....	★★4,121
	(Space sold in comb. with Tribune)	
	Tribune .....	★★24,285
Leominster	21,810....Enterprise .....	\$4,370
Lowell†	100,234....■Courier-Citizen .....	★★9,268
	(Space sold in comb. with Leader)	
	Etoile (French) .....	4,300
	Leader .....	★★12,587
	Sun .....	★★15,901
Lynn	102,320....Item .....	★★17,542
	Telegram News....	★★13,516
	Sunday circ....	★★14,075
Malden	58,036....News .....	\$9,892
Marlboro	15,587....Enterprise   .....	\$4,567
	(Space sold only in comb. with Sun, Hudson)	
Medford	59,714....Mercury .....	5,130
Milford	×14,739....News .....	\$4,440
New Bedford†	112,597....○Diario De Noticias (Port.) .....	
	■Mercury .....	★★6,845
	(Space sold in comb. with Standard-Times)	
	Standard-Times .....	★★44,866
	Sunday circ....	★★26,029
Newburyport†	15,064....News .....	★★5,051
North Adams	21,621....Transcript .....	★★11,451
Northampton†	24,381....Hampshire Gazette....	★★8,587
North Attleboro	×10,150....Chronicle .....	\$2,450
Norwood	×15,049....Messenger .....	\$2,587
	(Space sold in comb. with Sun, Attleboro)	
Pittsfield†	49,677....Berkshire Eagle   .....	★★20,705
Quincy	71,933....Patriot-Ledger .....	★★19,100
Salem†	43,353....News .....	★★20,035
Southbridge	×14,262....News .....	\$2,657
Springfield†	149,900....News .....	\$43,610
	■Republican   .....	\$14,819
	(Space sold in comb. with Union)	
	■Union (evg. also)....	\$74,859
	Evening circ....	
	Union-Republican (Sun.) .....	\$62,772
Taunton†	37,355....Gazette .....	★★9,682
Wakefield	×16,318....Item .....	\$3,402
Waltham	39,247....News-Tribune .....	★★8,772
Woburn	19,434....Times .....	3,920
Worcester†	195,311....Gazette .....	★★71,831
	(Space sold in comb. with Telegram)	
	■Telegram .....	★★45,328
	Sunday circ....	★★63,578

**MICHIGAN**

Adrian†	13,064....Telegram .....	★★10,257
Albion	8,324....Recorder .....	\$2,411
Alpena†	12,166....News .....	★★4,934
Ann Arbor†	26,944....News .....	★★11,936

Issue: ■Morning. No mark, evening. Daily papers having Sunday editions are followed by the term, "Sunday circ." ||Has w'kly, semi- or tri-w'kly editions. ○Tabloid size. †County Seat. Circulation—★★Sept. A.B.C. Statement; ★June and March A.B.C. Statements; †P.O. Statement; Bold face, sworn; ‡Publisher's Report; Light face, estimated. Population—1930 Census; ×Dun & Bradstreet estimate. †Circulation, week-days except Saturday.

# Directory of Newspapers and Periodicals, 1939

	Pop.	Circ.
<b>MICHIGAN (Continued)</b>		
Battle Creek	43,573...Enquirer-News	†★★15,863
	Saturday circ....	★★13,436
	Sunday circ....	★★15,751
	Moore-Journal	†★★13,440
	Saturday circ....	★★11,381
	Sunday circ....	★★12,901
Bay City†	47,355...Times	★★24,687
Benton Harbor	15,434...News-Palladium	★★11,841
	(Space sold only in comb. with St. Joseph Herald Press)	
Big Rapids†	4,671...Pioneer	\$4,021
Cadillac†	9,570...News	\$3,986
Calumet	1,557...News	\$3,097
Cheboygan†	4,923...Tribune	\$3,822
Coldwater†	6,735...Reporter	\$3,124
Detroit†	1,568,662...Abendpost (German) Sunday circ....	★★270,412
	■Free Press	★★263,495
	■Legal News (Court News)	★★306,183
	News	★★362,230
	Sunday circ....	\$23,340
	Polish News (Pol.)	★★285,527
	Times	★★385,149
	Sunday circ....	\$2,307
Dowagiac	5,550...News	\$7,869
Escanaba†	14,524...■Press	\$7,869
	Sunday circ....	★★51,305
Flint†	156,492...Journal	★★50,523
	Sunday circ....	\$2,784
Grand Haven†	8,345...Tribune	★★40,055
Grand Rapids†	168,592...■Herald	★★34,489
	Sunday circ....	★★91,886
	Press	\$2,288
Greenville	4,730...News	4,720
Hillsdale†	5,896...News	\$5,657
Holland	14,346...Sentinel-Gazette	\$7,462
Houghton†	3,757...■Mining Gazette	\$7,462
	Sunday circ....	\$3,166
Ionia†	6,562...Sentinel-Standard	★★6,152
Iron Mountain†	11,652...News	\$6,865
Ironwood	14,299...Globe	★★27,511
Jackson†	55,187...Citizen-Patriot	★★21,034
	Saturday circ....	★★27,542
	Sunday circ....	★★29,269
Kalamazoo†	54,786...Gazette	★★29,392
	Sunday circ....	★★41,077
Lansing	78,397...State Journal	★★34,472
	Saturday circ....	★★37,572
	Sunday circ....	★★4,111
Ludington†	8,898...News	\$3,610
Manistee†	8,078...News-Advocate	★★7,940
Marquette†	14,789...■Mining Journal	★★2,742
Marshall†	5,019...Chronicle	\$4,972
Menominee†	10,320...Herald-Leader	\$3,784
Midland†	8,038...News	★★7,791
Monroe†	18,110...News	\$7,421
Mount Clemens†	13,497...Leader	★★25,384
Muskegon†	41,390...Chronicle	\$3,460
Niles	11,326...Star	★★8,513
Owosso	14,496...Argus-Press	\$2,597
Petoskey†	5,740...News	★★29,997
Pontiac†	64,928...Press	★★21,469
Port Huron†	31,361...Times-Herald	★★20,992
	Sunday circ....	\$9,516
Royal Oak	22,904...Tribune	★★29,442
Saginaw†	80,715...News	★★29,260
	Sunday circ....	★★5,076
St. Joseph†	8,349...Herald-Press	
	(Space sold only in comb. with Benton Harbor News-Palladium)	
Sault-Ste. Marie†	13,755...News	\$6,565
South Haven	4,804...Tribune	\$2,499
Sturgis	6,950...Journal	\$5,102
Three Rivers	6,863...Commercial	★★3,303
Traverse City†	12,539...Record-Eagle	\$5,414
Wyandotte	28,368...News	\$5,566
Ypsilanti	10,143...Press	\$3,626

	Pop.	Circ.
<b>MINNESOTA</b>		
Albert Lea†	10,169...Tribune	★★5,025
Austin†	12,276...Herald	★★6,000
Bemidji†	7,202...Pioneer	\$2,490
Brainerd†	10,221...Dispatch	\$5,179
Crookston†	6,321...Times	\$3,638
Duluth†	101,463...○Financial Record (Busi. & Finan.)	700
	Herald	★★32,809
	(Space sold in comb. with News-Tribune)	
	Industrialisti (Finn.) (Ind'l Union)	
	■News-Tribune (see Herald)	★★37,013
	Sunday circ....	★★46,701
	■Paivalehti   (Finn.)	\$3,389
Fairmont†	5,521...Sentinel	\$5,428
Faribault†	12,767...News	\$5,773
Fergus Falls†	9,389...Journal	★★8,656
Hibbing	15,666...Tribune	★★5,578
International Falls†	5,036...Journal	\$2,640
Little Falls†	5,014...Transcript	\$2,659
Mankato†	14,038...Free Press	★★11,615
Marshall†	3,250...Messenger	\$3,061
Minneapolis†	464,356...■Finance and Commerce (Business) Journal	3,240
	Sunday circ....	★★135,250
	Market Record (Grain Trade)	
	Star	★★150,056
	■Tribune (evg. also) Evening circ....	★★80,151
	Sunday circ....	★★67,866
	(Space sold in morn. & evg. in comb.)	
Moorhead†	7,651...News	\$4,415
New Ulm†	7,308...Journal	\$3,805
Owatonna†	7,654...■People's Press	\$3,877
Red Wing†	9,629...Eagle Republican	\$3,134
	Sunday circ....	\$3,709
Rochester†	20,621...Post-Bulletin	★★11,065
St. Cloud†	21,000...Times-Journal	★★8,671
St. Paul†	271,606...Dispatch (see note in catalog)	★★122,624
	(Space sold in comb. with Pioneer Press)	
	■Pioneer Press (see Dispatch)	★★82,256
	Sunday circ....	★★124,774
	■Saint Paul Legal Ledger (Prof. Legal Business)	800
	■Volkszeitung   (Ger.)	16,250
South St. Paul	10,009...Reporter (see note in catalog)	\$4,066
Stillwater†	7,173...Gazette	\$1,525
Virginia	11,963...Enterprise	\$5,169
Willmar†	6,173...Tribune	\$4,702
Winona†	20,850...Republican-Herald	★★15,841
Worthington†	3,878...Times	\$3,480
	Sunday circ....	3,370
<b>MISSISSIPPI</b>		
Biloxi	14,850...Herald (see Gulfport)..	
Clarksdale†	10,043...Register	\$5,249
Columbus†	10,743...Commercial Dispatch	\$5,170
	Sunday circ....	\$5,170
Corinth†	6,220...Corinthian	\$2,141
Greenville†	14,807...Delta Democrat-Times	★★2,869
	Sunday circ....	★★2,846
Greenwood†	11,123...Commonwealth	\$3,795
Grenada†	4,349...Star	\$1,329
Gulfport†	12,547...Herald	★★7,172
	(Also pub. and circulated in Biloxi)	
Hattiesburg†	18,601...American	\$7,620
Jackson†	48,282...■Clarion-Ledger	★★29,197
	Sunday circ....	★★32,883
	(Space sold in comb. with News)	
	News	★★29,158
	Sunday circ....	★★30,178

Issue: ■Morning. No mark, evening. Daily papers having Sunday editions are followed by the term, "Sunday circ." ||Hag w'kly, semi- or tri-w'kly editions. ○Tabloid size. †County Seat. Circulation—★★Sept. A.B.C. Statement; ★June and March A.B.C. Statements; §P.O. Statement; Bold face, sworn; †Publisher's Report; Light face, estimated. Population—1930 Census. †Circulation, week-days except Saturday.

Daily Newspapers, 1939

	Pop.	Circ.
<b>MISSISSIPPI (Continued)</b>		
Laurel†	18,017...Leader-Call .....	6,530
McComb	10,057...Enterprise .....	\$5,039
	Journal .....	\$4,960
Meridian†	31,954...Star .....	\$17,178
	Sunday circ....	\$17,178
Natchez†	13,422...Democrat   .....	\$3,543
	Sunday circ....	\$3,785
Tupelo†	6,361...Journal .....	★\$4,558
	News .....	\$2,870
Vicksburg†	22,943...Herald .....	2,680
	(Space sold in comb. with Post)	
	Post .....	★\$5,412
	Post-Herald (Sun.).....	\$5,000
West Point†	4,677...Times-Leader .....	\$3,908

**MISSOURI**

Aurora	3,875...Advertiser   .....	\$1,450
Boonville†	6,435...News   .....	\$3,112
Brookfield	6,428...Argus .....	\$3,203
Butler†	2,706...Democrat   .....	▲426
Cameron	3,507...News-Observer .....	\$1,065
Cape Girardeau	16,227...Southeast Missourian .....	★\$8,856
Carrollton†	4,058...Democrat   .....	▲1,295
Carthage†	9,736...Democrat   .....	▲1,230
	Press   .....	\$3,255
Chillicothe†	8,177...Constitution-Tribune   .....	\$4,941
Clinton†	5,744...Democrat   .....	\$750
Columbia†	14,967...Missourian .....	★\$3,025
	Tribune .....	★\$4,639
Crystal City	3,057...Jefferson County Press .....	▲2,474
Excelsior Springs	4,565...Standard   .....	\$3,484
	Sunday circ....	\$3,484
Fulton†	6,105...Sun-Gazette   .....	\$2,525
Hannibal	22,761...Courier-Post and Journal .....	★\$7,252
Independence†	15,296...Examiner .....	▲4,001
	News .....	▲2,160
Jefferson City†	21,596...Capital News .....	\$6,328
	(Space sold only in comb. with Post-Tribune)	
	News and Tribune (Sun.) .....	\$11,438
	Post-Tribune .....	\$6,496
Joplin	33,454...Globe .....	★\$24,684
	(Space sold 'n comb. with News-Herald)	
	Sunday circ....	★\$30,547
	News-Herald .....	★\$14,328
Kansas City	399,746...Democrat   .....	\$950
	Drovers' Telegram (Live Stock & Agric.) .....	16,221
	Journal .....	★\$83,826
	Sunday circ....	★\$74,762
	Record Com'l. Court & Real Estate).....	★\$309,879
	Star .....	★\$318,089
	(Space sold in comb. with Times)	
	Sunday circ....	★\$306,313
	Times .....	\$4,528
Kirksville†	8,293...Express and News.....	\$4,528
	Sunday circ....	\$1,389
Lamar†	2,381...Democrat    .....	\$1,516
	Republican   .....	\$712
Lebanon†	3,562...News .....	\$3,783
Lexington†	4,595...Advertiser-News   .....	3,005
	Intelligencer   .....	\$4,712
Macon†	3,851...Chronicle-Herald .....	\$3,290
Marshall†	8,103...Democrat-News   .....	★\$4,059
Maryville†	5,217...Forum .....	\$1,828
Mexico†	8,290...Intelligencer   .....	\$2,369
	Ledger   .....	★\$5,861
Moberly	13,772...Monitor-Index and Democrat .....	\$1,198
Monett	4,099...Times   .....	\$830
Neosho†	4,485...Democrat .....	2,270
Nevada†	7,448...Mail and Post   .....	864
Osceola†	1,043...Democrat   .....	\$6,065
Poplar Bluff†	7,551...American-Republic   .....	\$528
Rich Hill	2,118...Review   .....	\$1,663
St. Charles†	10,491...Banner-News   .....	\$1,770
	Cosmos-Monitor   .....	

	Pop.	Circ.
St. Joseph†	80,935... <sup>o</sup> Courier (Legal Not.) .....	★\$25,239
	Gazette .....	(Space sold only in comb. with News-Press)
	News-Press .....	★\$41,291
	Sunday circ....	★\$41,341
St. Louis	821,960...Globe-Democrat .....	★\$217,032
	Sunday circ....	★\$218,865
	Mississippi Valley Contractor (Constr. & Contract.) (see note in catalog).....	500
	Post-Dispatch .....	★\$217,602
	Sunday circ....	★\$260,688
	Record (Court & Busi.) .....	▲2,635
	Saint Louis Market Reporter (see note in catalog)	
	Grain & Produce....	1,500
	Star-Times .....	★\$148,883
Sedalia†	20,806...Capital .....	\$3,336
	(Space sold in comb. with Democrat)	
	Sunday circ....	\$3,336
	Democrat   .....	\$5,305
Springfield†	57,527...Events (Legal) .....	150
	Leader and Press .....	★\$29,640
	(Space sold only in comb. with News)	
	News .....	★\$20,128
	News and Leader (Sun.) .....	★\$40,287
Trenton†	6,992...Republican-Times   .....	\$2,717
Warrensburg†	5,146...Star-Journal   .....	\$2,188
Webb City	6,876...Leader .....	\$664
	Sentinel .....	▲430
West Plains†	3,335...Quill   .....	\$1,112

**MONTANA**

Billings†	16,350...Gazette   (evg. also) .....	★\$14,906
	(Space sold in comb. with morn.&evg.)	
	Evening circ....	★\$3,733
	Sunday circ....	★\$19,296
Bozeman†	6,855...Chronicle   .....	\$2,444
	Sunday circ....	\$2,444
Butte†	39,532...Montana Standard ...	★\$15,983
	(Space sold in comb. with Post) (see note in catalog)	
	Sunday circ....	★\$25,069
	Post .....	★\$10,216
Great Falls†	28,822...Leader .....	★\$3,852
	(Space sold in comb. with Tribune)	
	Tribune .....	★\$16,599
	Sunday circ....	★\$19,478
Havre†	6,372...News .....	\$3,245
	Sunday circ....	3,000
Helena†	11,803...Independent .....	\$4,115
	Sunday circ....	\$4,115
	Montana Record-Herald   .....	★\$4,141
Kalispell†	6,094...Inter Lake .....	\$2,436
Lewistown†	5,358...Democrat-News .....	\$6,896
	(Space sold in comb. with Telegram)	
	Sunday circ....	\$6,896
	Telegram .....	\$3,844
Livingston†	6,391...Enterprise .....	\$1,263
	Sunday circ....	\$1,263
Miles City†	7,175...Star   .....	\$3,779
	Sunday circ....	\$3,779
Missoula†	14,657...Missoulian .....	★\$7,970
	(Space sold in comb. with Sentinel)	
	Sunday circ....	★\$11,224
	Sentinel .....	★\$4,437
Whitefish	2,803...Pilot .....	\$1,018

**NEBRASKA**

Beatrice†	10,297...Sun .....	★\$5,633
	Sunday circ....	★\$5,646
Columbus†	6,998...Telegram .....	\$4,399
Falls City†	5,787...Journal .....	\$3,275

Issue: ■Morning. No mark, evening. Daily papers having Sunday editions are followed by the term, "Sunday circ." ||Has w'kly, semi- or tri-w'kly editions. °Tabloid size. †County Seat. Circulation-★Sept. A.B.C. Statement; ★June and March A.B.C. Statements; ▲Audit by State Press Association; †P.O. Statement; Bold face, sworn; ‡Publisher's Report; Light face, estimated. Population--1930 Census.

## Directory of Newspapers and Periodicals, 1939

	Pop.	Circ.
<b>NEBRASKA (Continued)</b>		
Fremont†	11,407... <sup>o</sup> Guide .....	\$3,638
	Tribune .....	★★★6,381
Grand Island†	18,041...Independent .....	★★★13,168
Hastings†	15,490... <sup>o</sup> Spotlight .....	\$5,130
	Tribune .....	★★★8,775
Holdrege†	3,263...Citizen .....	\$3,223
Kearney†	8,575...Hub .....	★★★3,325
Lincoln†	75,933...Journal (evg. also)...	★★★36,408
	Evening circ. ....	★★★16,277
	(Space sold in morn. & evg. in comb. with Star)	
	Journal-Star (Sun.)...	★★★64,459
	Star .....	★★★27,142
McCook†	6,688...Gazette .....	\$5,236
Nebraska City†	7,230...News-Press .....	\$4,325
	Sunday circ. ....	\$4,325
Norfolk	10,717...News .....	★★★6,476
North Platte†	12,061... <sup>o</sup> Bulletin .....	★★★5,098
	Telegraph .....	\$5,260
Omaha†	214,006...Journal-Stockman .....	20,005
	Record (Legal & Com.) .....	1,560
	Tribune (Ger.) .....	26,265
	Sunday circ. ....	26,240
	World-Herald (evg. also) .....	★★★81,471
	(Space sold in morn. & evg. in comb. only)	
	Evening circ. ....	★★★88,391
	Sunday circ. ....	★★★164,296
Plattsmouth†	3,793...Journal   .....	1,615
Scottsbluff	8,465...Star-Herald .....	★★★7,162
	Sunday circ. ....	★★★7,186
York†	5,712...News-Times .....	2,359
<b>NEVADA</b>		
Carson City†	1,596...Appeal .....	\$515
Elko†	3,217...Free Press .....	\$1,972
Ely†	3,045...Times .....	\$1,752
Las Vegas†	5,165...Review-Journal .....	\$5,075
Reno†	18,529...Gazette .....	★★★11,281
	Nevada State Journal .....	★★★6,480
	Sunday circ. ....	★★★6,907
Tonopah†	×2,115...Times-Bonanza .....	\$1,639
Winnemuccat	1,989...Humboldt Star and Silver State .....	\$3,896
<b>NEW HAMPSHIRE</b>		
Claremont	*12,377...Eagle   .....	\$2,862
Concord†	25,228...Monitor and New Hampshire Patriot... ..	★★★8,233
Dover†	13,573...Foster's Democrat   .....	\$3,089
Keene†	13,794...Sentinel   .....	\$4,116
Laconia†	12,471...Citizen   .....	\$4,128
Manchester†	76,834...Avenir National (Fr.) Leader .....	★★★2,025
	(Space sold in comb. with Union)	★★★16,191
	Union .....	★★★17,194
Nashua†	31,463...Telegraph .....	\$9,649
Portsmouth	14,495...Herald   .....	\$6,195
<b>NEW JERSEY</b>		
Asbury Park	14,981...Press .....	★★★20,293
	Sunday circ. ....	★★★8,115
Atlantic City	66,198...Press .....	★★★20,293
	Sunday circ. ....	★★★17,826
	(Space sold in comb. with Union)	
	Union .....	★★★13,175
	World .....	\$8,526
Bayonne	88,979...Oildom (Petrol.) .....	No adv.
	Times .....	★★★12,535
Bridgeton†	15,699...News   .....	\$6,921
Burlington	10,844...Enterprise .....	\$3,194
Camden†	118,700...Courier .....	★★★50,115
	(Space sold in comb. with Post and Record, Phila., Pa.)	
	Post .....	★★★15,718

	Pop.	Circ.
Elizabeth†	114,589...Journal .....	★★★28,385
Hackensack†	24,568...Bergen Record .....	★★★25,484
Hoboken	59,261...Jersey Observer .....	★★★36,725
Jersey City†	316,715...Jersey Journal .....	★★★38,912
	Svoboda   (Ukrain.)..	14,000
Lakewood	*7,869...Times (size now—8 cols., 24 nonps., 290 lines deep, Info. too late for catalog)..	\$2,310
Long Branch	18,399...Record .....	\$10,952
Millville	14,705...Republican .....	\$4,051
Morristown†	15,197...Record .....	\$7,560
Newark†	442,337...Ledger .....	★★★57,582
	(Space sold in comb. with Long Island Press, Jamaica, N. Y., Advance, Staten Island, N. Y.)	
	Sunday circ. ....	★★★56,528
	News .....	★★★150,429
	Star-Eagle .....	★★★81,020
New Brunswick†	34,555...Home News .....	\$15,063
	Sunday circ. ....	
Ocean City	5,525...Sentinel-Ledger (see note in catalog) .....	\$3,745
Orange	35,399...Courier .....	9,084
Passaic	62,959...Herald-News .....	★★★29,643
Paterson†	138,513...Call .....	★★★19,339
	News .....	★★★22,192
Perth Amboy	43,516...News .....	★★★17,687
Plainfield	34,422...Courier-News .....	★★★14,292
Trenton†	123,356...State Gazette .....	★★★12,834
	(Space sold in comb. with Times)	
	Tin-es .....	★★★44,401
	Times-Advertiser (Sun.) .....	★★★31,157
Union City	58,659...Hudson Dispatch .....	★★★26,017
Vineland	7,556...Journal .....	★★★3,494
	Times .....	★★★3,707
Woodbury†	8,172...Times and News .....	\$8,250

## NEW MEXICO

Albuquerque†	26,570...Journal .....	★★★17,168
	(Space sold in comb. with Tribune)	
	Sunday circ. ....	★★★17,695
	Tribune .....	★★★13,286
Carlsbad†	3,708...Current-Argus .....	\$2,268
	Sunday circ. ....	\$2,268
Clovis†	8,027...News Journal .....	\$7,143
	Sunday circ. ....	\$6,972
Gallup†	5,992...Independent .....	\$4,867
Hobbs	×2,000...News and Sun .....	6,400
	Post Courier .....	\$2,259
	Sunday circ. ....	
Las Cruces†	5,811...News .....	\$1,978
Las Vegas†	4,719...Optic   .....	\$3,976
Portales†	2,519...News .....	\$2,596
Raton†	6,090...Range .....	\$3,093
Roswell†	11,173...Dispatch .....	\$3,165
	Sunday circ. ....	\$3,165
	Record .....	★★★2,895
Santa Fe†	11,176...New Mexican .....	\$4,446
	New Mexico .....	
	Examiner .....	\$1,410
Silver City†	3,519...Press and Independent .....	\$3,168
Tucumcari†	4,143...American .....	3,404
	News .....	\$3,496

## NEW YORK

Albany†	127,412...Knickerbocker News... ..	★★★52,443
	Times-Union .....	★★★41,050
	Sunday circ. ....	★★★84,243
Amsterdam	34,817...Recorder .....	★★★9,416
Auburn†	36,652...Citizen-Advertiser .....	\$8,294
Ballston Spa†	4,591...Journal .....	\$1,315
Batavia†	17,375...News .....	★★★8,688
Beacon	11,933...Newburgh-Beacon .....	
	News (see Newburgh)	
Binghamton†	76,662...Press .....	★★★40,356
	Sun .....	★★★26,525
Brooklyn†	2,560,461...Citizen .....	\$30,388
	Eagle .....	★★★101,616
	Sunday circ. ....	★★★92,122
	Laisev (Lith.) (Labor) .....	14,100
	Long Island Advocate .....	11,087
	Vienybe (Lith.) .....	

Issue: <sup>m</sup>Morning. No mark, evening. Daily papers having Sunday editions are followed by the term, "Sunday circ." ||Mas w'kly, semi- or tri-w'kly editions. <sup>o</sup>Tabloid size. †County Seat. Circulation—★Sept. A.B.C. Statement; ★June and March A.B.C. Statements; ‡P.O. Statement; Bold face, sworn; †Publisher's Report; Light face, estimated. Population—1930 Census; ×Dun & Bradstreet estimate; \*includes population of entire township, precinct, or district.

Daily Newspapers, 1939

NEW YORK (Continued)		Pop.	Circ.	New York†	Pop.	Circ.
Buffalo†	573,076...	■Buffalo Law Journal (Legal, Finan. & Real Est.) .....	850	Chinese Republic News (Chinese).....		
		■Courier-Express .....	★★115,982	○Corriere d'America (Ital.) .....		★★31,816
		Sunday circ.....	★★159,752	Sunday circ.....		★★24,451
		News .....	★★174,512	Day, The (Yiddish)...		★★67,873
		Polish Everybody's Daily (Polish) .....	\$26,138	Sat. morn. circ.....		★★81,656
		Times .....	★★60,979	Sunday circ.....		★★81,211
		Sunday circ.....	★★68,586	■Eetepain (Fin.) .....		
Canandaigua†	7,541...	Messenger .....	\$4,216	■Film Daily (Mot. Pict.)	5,502	
Catskill†	5,082...	Mail .....	\$3,250	■Freiheit (Yiddish) (Labor)....	\$51,647	
Cohoes	23,226...	American .....	\$7,586	Glas Naroda (Slov.)....		
Corning	15,777...	Leader .....	★★9,128	■Herald Tribune .....	★★350,128	
Cortland†	15,043...	Standard .....	\$5,850	Sunday circ.....	★★501,437	
Dansville	4,928...	Breeze .....	\$1,575	Home News .....	★★107,718	
Dunkirk	17,802...	Observer   .....	★★4,719	Sunday circ.....	★★108,357	
Elmira†	47,397...	■Advertiser .....	★★6,279	Jewish Daily Forward (Yiddish) (see note in catalog) (Ind. Labor) .....	★★103,337	
		(Space sold in comb. with Star-Gazette)		Sat. morn. circ.....	★★122,478	
		Star-Gazette .....	★★26,553	Sunday circ.....	★★121,081	
		Telegram (Sun.) .....	★★20,168	■Jewish Journal and Daily News (Yid.)....	★★74,693	
Endicott	16,231...	Bulletin .....	\$5,348	Sunday circ.....	★★69,820	
Flushing	15,467...	Elmhurst Register .....	\$6,785	Journal and New York American (see note in catalog)....	★★611,174	
Freeport	16,053...	Nassau Review-Star...	★★27,013	Sunday circ.....	★★996,409	
Geneva	18,531...	Times .....	★★5,568	■Journal of Commerce and Commercial (Com.) .....	\$19,525	
Glens Falls	18,531...	■Post-Star .....	★★9,976	■Law Journal(Legal)..	\$7,943	
		(Space sold in comb. with Times)		○Meraat-ul-Gharb (Arab.) .....		
		Times .....	★★7,379	○Metal Reporter (Iron, Steel Metals) (see note in catalog)		
Gloversville	23,095...	■Herald .....	★★4,484	○Mill Stock Reporter (Paper & Textile Indus.) .....		
		(Space sold in comb. with Leader-Republic- an)		○Mirror .....	★★741,399	
		Leader-Republican .....	★★7,754	Sunday circ.★★1,394,716		
Herkimer†	10,446...	Telegram   .....	\$4,967	○Motion Picture Daily	5,309	
Hornell	16,250...	Tribune .....	★★7,764	National Herald   (Greek) .....	\$13,428	
Hudson†	12,337...	Register .....	★★3,000	Sunday circ.....	\$13,428	
		(Space sold in comb. with Star)		○News, Daily .....	★★1,783,341	
		Star .....	★★3,110	Sunday circ.★★3,122,720		
Ithaca†	20,708...	Journal .....	★★8,244	○News Record (Tex- tile & Cloth) .....	★11,778	
Jamaica†	—	Long Island Press.....	★★83,236	■New Yorksky Dennik (Slovak) .....	\$20,046	
		(Space sold in comb. with Ledger, New- ark, N.J., Advance, Staten Island, N.Y.) (see note in catalog)		Sunday circ.....	20,195	
		Sunday circ.....	★★61,876	■New Yorkse Listy (Czech.) .....	\$10,334	
		Queens News .....	\$14,121	■Novoye Russkoye Slovo (Russian) .....		
Jamestown	45,155...	Journal .....	★★10,732	○Novy Mir (Russ.) (Labor) .....		
Kingston†	28,088...	■Post .....	★★13,119	■Nowy Swiat (Pol.) .....	★★16,589	
		Freeman .....	★★9,525	Sunday circ.....	★★9,758	
		■Leader   .....	\$4,483	Post .....	★★252,145	
Little Falls	11,105...	Times .....	\$5,429	Saturday circ.....	★★196,994	
Lockport†	23,160...	Union-Sun and Journal	★★7,384	○Prensa, La (Span.)....	★★8,465	
Long Island City	—	Star .....	★★29,173	○Producer's Price Cur- rent (Prod. Mkts.)....	3,686	
Malone†	8,657...	Telegram .....	★★4,566	■Progresso Italo- Americano, Il (Ital.)	★★78,811	
Mamaroneck	11,765...	Times .....	★★3,325	Sunday circ.....	★★73,326	
Medina	6,071...	Journal-Register .....	\$2,316	■Radio Daily (Com'l Radio & Television)	3,980	
Middletown	21,276...	Times-Herald .....	★★9,072	Con. free dist.....	2,520	
Mt. Vernon	61,499...	Argus .....	★★11,198	■Rossiya (Russ.).....		
Newburgh	31,275...	Newburgh-Beacon News .....	★★15,343	■Russky Golos (Russ.)	\$28,537	
		Beacon edition .....	★★3,178	Sunday circ.....		
		Newburgh edition .....	★★12,165	Serbian Daily (Serbian)	16,000	
New Rochelle	54,000...	Standard-Star.....	★★10,489	■Staats-Zeitung und Herold (Ger.) .....	★★49,574	
New York†	6,930,446...	Al-Hoda (Arabic) .....		Sunday circ.....	★★66,280	
		○American Banker (Banking) .....	3,827	■Stampa Liberal (Ital.) Sunday circ.....		
		■American Metal Market .....	★3,996	Sun .....	★★291,410	
		■Amerikai Magyar Nepszava (Hung.)....	\$28,891	■Svijet (Croatian) .....		
		Sunday circ.....	14,987	■Telegraph (Mot. Pict. Theatre & Turf)....		
		○Amerikai Magyar Vilag (Hung.) .....	29,620			
		Atlantis (Greek) .....	★★12,021			
		Sunday circ.....	★★14,560			
		○Bond Buyer, The   (Gov't, State & Munic. Finan.)				
		■Chinese Journal (Chinese) .....	15,000			
		■Chinese Nationalist..				

Issue: ■Morning. No mark, evening. Daily papers having Sunday editions are followed by the term, "Sunday circ." ||Has w'kly, semi- or tri-w'kly editions. ○Tabloid size. †County Seat. Circulation—★★Sept. A.B.C. Statement; ★June and March A.B.C. Statements; ‡P.O. Statement; Bold face, sworn; †Publisher's Report; Light face, estimated. Population—1930 Census. †Circulation, week-days except Saturday.

# Directory of Newspapers and Periodicals, 1939

NEW YORK (Continued)		Pop.	Circ.	NORTH CAROLINA	
New York†	Times	493,024	744,727	Asheville†	50,193...Citizen
	Sunday circ.				(Space sold only in comb. with Times)
	Trade News Service (Com. Price Rep.)	\$250			Citizen-Times (Sun.)
	Ukrainian Daily News (Ukrain.) (Labor.)	\$15,100			News (see note in catalog)
	Voz, La (Span.)	\$17,862			Times
	Wall Street Journal (Finan.) (see note in catalog)	30,223		Burlington	9,737...Times-News
	Women's Wear Daily (Women's Wear & Fashions)	34,763		Charlotte†	82,675...News
	Worker Daily (Labor)				Sunday circ.
	Sunday circ.				Observer
	World-Telegram	414,759			Sunday circ.
	Saturday circ.	324,163		Concord†	11,826...Tribune
Niagara Falls	75,469...Gazette	21,919		Durham†	52,037...Herald
North Tona-wanda	19,019...News	4,126			(Space sold in comb. with Sun)
Norwich†	8,378...Sun	3,005			Herald-Sun (Sun.)
Nyack	5,392...Journal News	5,831			Sun
Ogdensburg	16,915...Advance-News	2,855		Elizabeth City†	10,037...Advance
	Sunday circ.	2,983		Fayetteville†	13,049...Observer
	Journal	5,104		Gastonia†	17,093...Gazette
Olean	21,790...Times-Herald	11,238		Goldsboro†	14,985...News-Argus
Oneida	10,558...Dispatch	3,048		Greensboro†	53,569...News
Oneonta	12,536...Star	8,813			(Space sold in comb. with Record)
Ossining	15,241...Citizen-Register	3,229			Sunday circ.
Oswego†	22,652...Palladium-Times	12,338		Greenville†	9,194...News-Leader
Peekskill	17,125...Star	5,526			Reflector
Plattsburgh†	13,349...Press	3,618			Dispatch
	Republican	3,105		Henderson†	6,345...Dispatch
Port Chester	22,662...Item	7,151		Henderson-ville	5,070...Times-News
Port Jervis	10,243...Union-Gazette	2,458		Hickory	7,363...Record
Poughkeepsie†	40,288...Eagle-News	3,185		High Point	36,745...Enterprise
	(Space sold in comb. with Star and Enterprise)				Sunday circ.
	Star and Enterprise	14,623		Kannapolis	7,050...Independent
Rochester†	328,132...Abendpost (German)..	13,126		Kinston†	11,362...Free Press
	Democrat and Chronicle	78,034		Morehead City	3,483...Twin City Times
	(Space sold in comb. with Times-Union)			New Bern†	11,981...Sun-Journal (evg. also)...
	Sunday circ.	105,267			(Space in morn. & evg. sold in comb.)
	News	127,162			Tribune
	Record	4,295		Raleigh†	37,379...News and Observer
	Times-Union	94,777			Sunday circ.
Rome†	32,338...Sentinel	9,753			Times
Salamanca	9,577...Republican-Press	2,320			Review
Saranac Lake	8,026...Adirondack Enterprise	2,483		Reidsville	6,851...Telegram
Saratoga Spg.	13,169...Saratogian	9,624		Rocky Mount	21,412...Telegram
Saugerties	4,060...Post	902		Salisbury†	16,951...Post
Schenectady†	95,692...Gazette	25,715			Sunday circ.
	Union-Star	22,488		Shelby†	16,789...Star
Staten Island	158,346...Advance	27,866		Statesville†	10,490...Daily
	(Space sold in comb. with Long Island Press, Jamaica, and Ledger, Newark, N. J.)			Tarboro†	6,379...Southerner
Syracuse†	209,326...Herald	51,522		Washington†	7,035...News
	Sunday circ.	55,882		Wilmington†	32,270...News
	Journal	62,931			(Space sold in comb. with Star)
	Sunday circ.	145,707			Star
	Post-Standard	61,213			Star-News (Sun.)
	Sunday circ.	67,020			Times
Tarrytown	6,841...News	2,970		Wilson†	12,613...Times
Troy†	72,763...Record	5,678		Winston-Salem†	75,274...Journal
	(Space sold for morn. & evg. in comb.)				(Space sold in comb. with Twin-City Sentinel)
	Times-Record	27,091			Journal and Sentinel (Sun.)
Utica†	101,740...Observer-Dispatch	34,966			Twin City Sentinel
	Sunday circ.	24,241			
	Press	19,906			
Watertown†	32,205...Times	34,014			
Wellsville	5,674...Reporter	3,334			
White Plains†	35,830...Reporter	8,579			
	Westchester Law Journal				
Yonkers	134,646...Herald Statesman	26,081			
	Record	8,075			
	Sunday circ.	8,075			
	Times	4,507			

Issue: ■Morning. No mark, evening. Daily papers having Sunday editions are followed by the term, "Sunday circ." ||Has w'kly, semi- or tri-w'kly editions. ○Tabloid size. †County Seat. Circulation—★Sept. A.B.C. Statement; ★June and March A.B.C. Statements; §P.O. Statement; Bold face, sworn; †Publisher's Report; Light face, estimated. Population—1930 Census; ×Dun & Bradstreet estimate. ‡Circulation, week-days except Saturday.

Daily Newspapers, 1939

	Pop.		Circ.
<b>NORTH DAKOTA (Continued)</b>			
Jamestown†	8,187...	Sun	\$4,079
Mandan†	5,037...	Pioneer	★★3,025
Minot†	16,099...	News and Optic Reporter	\$10,192
Vailey City†	5,268...	Times-Record	\$3,216
Williston†	5,106...	Herald	\$3,839
<b>OHIO</b>			
Akron†	256,040...	Beacon Journal	★★94,611
		Sunday circ...	★★61,460
		■Beacon News (Legal)	
		(See note in catalog)	
Alliance	23,047...	Review	★★10,835
Ashland†	11,141...	Times-Gazette	★★6,094
Ashtabula	23,301...	Star-Beacon	★★10,959
Athens†	7,252...	Messenger	★★13,355
		Sunday circ...	★★14,210
Bellaire	13,327...	Leader	\$6,873
Bellefontaine†	9,543...	Examiner	★★5,608
Bellevue	6,256...	Gazette	\$2,154
Bowling Green†	6,688...	Sentinel-Tribune	★★4,272
Bucyrus†	10,027...	Telegraph-Forum	★★5,131
Cambridge†	16,129...	Jeffersonian	★★11,762
Canton†	104,906...	Repository	★★43,405
		Sunday circ...	★★44,724
Celina†	4,664...	Standard	\$3,460
Chillicothe†	18,340...	News-Advertiser	★★5,089
		Sunday circ...	12,000
		(Space sold in comb. with Scioto Gazette)	
		Scioto Gazette	★★9,064
Cincinnati†	451,160...	Cincinnati Live Stock Record	
		■Court Index (Com. & Legal)	
		■Enquirer (see note in catalog)	★★114,332
		Sunday circ...	★★195,231
		Freie Presse (Ger.)...	\$14,584
		Post (see note in catalog)	★★148,700
		Times-Star (see note in catalog)	★★153,313
Circleville†	7,369...	Herald	\$3,535
Cleveland†	900,429...	American (Bohemian)...	\$14,647
		■Ameriska Domovina (Slov.)	7,890
		Enakopřavnost (Slov.)	\$5,741
		■Jewish World (Yid.)	
		■Metal Trade, Daily (Metal Work)	★2,852
		News	★★121,285
		■Plain Dealer	★★214,292
		Sunday circ...	★★382,809
		Press	★★214,405
		Svet (Bohemian)	\$15,800
		Szabadsag (Hun.)	\$40,235
		Sunday circ...	14,875
		■Voce del Popolo Italiano (Italian)	25,327
		Waechter und Anzeiger (German)	\$15,460
		Sunday circ...	11,413
		Wiadomosci Codzienne (Polish)	\$29,127
Columbus†	290,564...	Citizen	★★80,342
		Dispatch	★★160,097
		Sunday circ...	★★134,172
		■Ohio State Journal...	★★50,800
		Sunday circ...	625
		○Reporter (Court & Com. News)	\$3,959
Conneaut	9,691...	News-Herald	★★7,523
Coshocton†	10,908...	Tribune and Times-Age	★★7,541
		Sunday circ...	\$1,980
Covington	1,807...	Stillwater Valley News	\$1,980
Dayton†	200,982...	■Court Reporter (Legal)	
		Herald	★★44,215
		(Space sold in comb. with Journal)	
		■Journal	★★25,420
		Sunday circ...	★★52,985

	Pop.		Circ.
Dayton†		News	★★58,720
		(Space sold in comb. with News and Sun, Springfield)	
		Sunday circ...	★★57,094
Defiance†	8,818...	Crescent-News	\$4,207
Delaware†	8,675...	Gazette	★★3,436
Delphos	5,672...	Herald	\$1,432
Dennison	4,529...	Paragraph	\$3,250
Dover	9,716...	Reporter	★★6,290
East Liverpool	23,329...	Review	★★11,791
East Palestine	5,215...	Leader	1,655
Elyria†	25,633...	Chronicle-Telegram	★★10,581
Findlay†	19,363...	■Republican-Courier	★★12,477
Fostoria	12,790...	Review	★★2,572
		Times	\$3,211
Fremont†	13,422...	News Messenger	★★6,066
Galton	7,674...	Inquirer	\$2,727
Gallipolis†	7,106...	Tribune	\$3,216
Geneva	3,791...	Free Press	\$2,042
Greenfield	3,871...	Times	\$3,145
Greenville†	7,036...	Advocate	\$7,388
Hamilton†	52,176...	■Journal-News	★★14,331
Ironton†	16,621...	■News Tribune	\$6,428
		Sunday circ...	★★6,201
Kenton†	7,069...	Democrat	\$2,697
		News-Republican	\$2,880
Lancaster†	18,716...	Eagle-Gazette	★★8,479
		■News Review	4,100
Lima†	42,287...	News	★★22,282
		Saturday circ...	★★17,643
		Sunday circ...	★★23,671
Lisbon†	3,405...	Journal	\$1,350
Logan†	6,080...	News	\$2,773
Lorain	44,512...	Journal and Times-Herald	★★14,072
Manchester	2,009...	■Signal	\$3,170
Mansfield†	33,525...	News-Journal	★★18,358
Marietta†	14,285...	Times	★★9,223
Marion†	31,084...	Star	★★15,806
Martin's Ferry	14,524...	Times	★★10,103
Marysville†	3,639...	Tribune	\$2,238
Massillon	26,400...	Independent	★★9,844
Mechanicsburg	1,424...	Telegram	\$2,371
Middletown	29,952...	Journal	★★10,845
		Sunday circ...	★★10,767
Mount Vernon	9,370...	Republican-News and Banner	★★6,620
Newark†	30,596...	Advocate and American Tribune	★★15,601
New Lexington†	3,901...	News	\$1,608
New Philadel-phia†	12,365...	Times	★★8,209
Niles	16,314...	Times	\$3,923
Norwalk†	7,776...	Reflector-Herald	\$3,967
Painesville†	10,944...	Telegraph	★★7,027
Piqua	16,069...	Call	\$7,027
Pomeroy†	3,563...	Tribune	\$2,722
		Sunday circ...	\$2,722
Portsmouth†	42,560...	Times	★★18,907
		Sunday circ...	★★19,578
Ravenna†	8,019...	Record and Courier Tribune	★★5,452
St. Marys	5,433...	Leader	\$2,315
Salem	10,622...	News	★★4,390
Sandusky†	24,622...	News	★★6,063
		■Register	★★8,708
		(Space sold only in comb. with Star-Journal)	
		Sunday circ...	★★9,856
		Star-Journal	★★6,207
Shelby	6,198...	Globe	\$2,250
Sidney†	9,301...	News	\$6,200
Springfield†	68,743...	News	★★17,800
		(Space sold in comb. with Sun and News, Dayton)	
		News-Sun (Sun.)	★★23,506
		■Sun	★★16,427
Stuebenville†	35,422...	Herald-Star	★★19,482
Tiffin†	16,428...	Advertiser-Tribune	\$7,264
Toledo†	290,718...	Blade	★★134,207
		(Space sold in comb. with Times)	

Issue: ■Morning. No mark, evening. Daily papers having Sunday editions are followed by the term, "Sunday circ." ||Has w'kly, semi- or tri-w'kly editions. ○Tabloid size. †County Seat. Circulation—★★Sept. A.B.C. Statement; ★June and March A.B.C. Statements; †P.O. Statement; Bold face, sworn; †Publisher's Report; Light face, estimated. Population—1930 Census. †Circulation, week-days except Saturday.



Directory of Newspapers and Periodicals, 1939

	Pop.	Circ.
<b>OHIO (Continued)</b>		
Toledo†	.....	.....
■Legal News (Court News)	.....	\$621
■Times	.....	\$19,932
Sunday circ...	.....	\$58,525
Toronto	7,044...	.....
Tribune	.....	\$2,823
Troy†	8,675...	.....
News	.....	\$3,332
Uhrichsville	6,437...	.....
Chronicle	.....	\$3,272
Upper Sandusky†	3,889...	.....
Chief-Union	.....	4,030
Urbanat	7,742...	.....
Citizen	.....	\$4,204
Van Wert†	8,472...	.....
Times-Bulletin	.....	\$4,842
Wapakoneta†	5,378...	.....
News	.....	\$3,397
Warren†	41,062...	.....
Tribune-Chronicle	.....	★\$15,518
Washington C. H.†	8,426...	.....
Record-Herald	.....	\$5,238
Wellston	5,319...	.....
Sentinel	.....	\$1,756
Wellsville	7,956...	.....
News	.....	\$3,603
Wilmington†	5,332...	.....
News-Journal	.....	\$4,383
Wooster†	10,742...	.....
Record	.....	★\$10,310
Xenia†	10,507...	.....
Gazette	.....	\$5,091
Youngstown†	170,002...	.....
■Legal News (Legal Vindicator and Telegram)	.....	★\$60,521
Sunday circ...	.....	★\$58,288
Zanesville†	36,440...	.....
Signal	.....	★\$7,568
(Space sold in comb. with Times-Register)	.....	.....
■Times-Recorder	.....	★\$20,511
Times-Signal (Sun.)	.....	10,201
<b>OKLAHOMA</b>		
Ada†	11,261...	.....
News	.....	★\$6,006
Sunday circ...	.....	★\$6,023
Altust	8,439...	.....
Times-Democrat	.....	\$4,230
Sunday circ...	.....	\$4,230
Alvat	5,121...	.....
■Record	.....	\$2,456
Sunday circ...	.....	\$2,456
Review-Courier	.....	\$3,017
Sunday circ...	.....	\$3,017
Anadarko†	5,036...	.....
News	.....	3,780
Ardmore†	15,741...	.....
Ardmoreite	.....	★\$7,867
Sunday circ...	.....	★\$7,898
Bartlesville†	14,763...	.....
Enterprise	.....	★\$6,553
■Examiner	.....	★\$6,312
Sunday circ...	.....	★\$6,415
Blackwell	9,521...	.....
Journal	.....	★\$6,046
Sunday circ...	.....	★\$6,053
■Tribune	.....	\$6,513
Sunday circ...	.....	\$6,513
Bristow	6,619...	.....
Record	.....	\$3,078
Chickasha†	14,099...	.....
Express	.....	\$5,610
Sunday circ...	.....	\$5,610
Claremore†	3,720...	.....
■Messenger	.....	\$1,900
Sunday circ...	.....	.....
Progress	.....	\$1,792
Clinton	7,512...	.....
News	.....	\$4,989
■Times	.....	\$4,998
Sunday circ...	.....	\$4,998
Cushing	9,301...	.....
Citizen	.....	\$4,076
Sunday circ...	.....	\$4,076
Drumright	4,972...	.....
Derrick	.....	\$3,481
Sunday circ...	.....	\$3,481
Duncan†	8,363...	.....
Banner	.....	★\$4,354
Sunday circ...	.....	★\$4,379
Durant†	7,463...	.....
Democrat	.....	\$3,873
Elk City	5,666...	.....
News	.....	.....
Sunday circ...	.....	.....
El Reno†	9,384...	.....
Tribune	.....	\$4,509
Sunday circ...	.....	\$4,509
Enid†	26,399...	.....
Eagle	.....	★\$6,395
(Space sold in comb. with News)	.....	.....
■News	.....	★\$14,347
Sunday circ...	.....	★\$15,533
Frederick†	4,568...	.....
■Leader   (evg. also)	.....	.....
Combined circ...	.....	\$3,219
(Space in morn. & evg. sold in comb.)	.....	.....
Guthrie†	9,582...	.....
Leader	.....	\$6,245
Sunday circ...	.....	6,243
Guymont†	2,181...	.....
Panhandle Herald (see note in catalog)	.....	\$2,128
Henryetta	7,694...	.....
Free Lance	.....	\$1,890
Hcbart†	4,982...	.....
Democrat-Chief	.....	\$3,325
Sunday circ...	.....	\$3,325

	Pop.	Circ.
Holdenville†	7,268...	.....
News	.....	\$3,842
Sunday circ...	.....	3,854
■Tribune	.....	\$3,860
Sunday circ...	.....	\$3,860
Hollist	2,914...	.....
■News (daily ed. suspended. Now issued wkly., Thurs. Info. too late for catalog)	.....	\$2,819
Sunday circ...	.....	.....
Hugo†	5,272...	.....
News	.....	1,920
Sunday circ...	.....	1,920
Lawton†	12,121...	.....
Constitution	.....	\$4,787
Sunday circ...	.....	\$4,787
■Press	.....	\$3,985
Sunday circ...	.....	\$3,985
McAlester†	11,804...	.....
News-Capital	.....	★\$4,137
Mangum†	4,806...	.....
Star	.....	\$3,429
Sunday circ...	.....	\$3,429
Miami†	8,064...	.....
News-Record	.....	★\$6,291
Sunday circ...	.....	★\$6,337
Muskogee†	32,026...	.....
○Legal Record (Legal)	.....	\$1,750
■Phoenix	.....	★\$10,435
Sunday circ...	.....	★\$11,164
(Space sold only in comb. with Times-Democrat)	.....	.....
Times-Democrat	.....	★\$8,531
Newkirk†	2,135...	.....
○Reporter	.....	\$670
Norman†	9,603...	.....
Transcript	.....	\$5,074
Sunday circ...	.....	\$5,074
Nowata†	3,531...	.....
Star	.....	\$2,142
Sunday circ...	.....	\$2,142
Okemah†	4,002...	.....
Leader	.....	\$2,513
Sunday circ...	.....	\$2,513
Oklahoma City†	185,389...	.....
■Law Journal (Legal)	.....	.....
Oklahoma Live Stock News (L. Stk. & Agric.)	.....	3,190
■Oklahoman	.....	★\$94,036
(Space sold in comb. with Times)	.....	.....
Sunday circ...	.....	★\$136,544
Oklahoma News	.....	★\$31,597
Sunday circ...	.....	★\$34,248
Times (see Oklahoma)	.....	.....
Times	.....	★\$78,829
Okmulgee†	17,097...	.....
■Times	.....	★\$6,167
Times-Democrat (Sun.)	.....	★\$6,266
Pauls Valley†	4,235...	.....
Democrat	.....	\$3,847
Pawhuska†	5,931...	.....
Journal-Capital	.....	\$3,574
Sunday circ...	.....	\$3,574
Perry†	4,206...	.....
Journal	.....	\$3,592
Ponca City	16,136...	.....
News	.....	★\$9,051
Sunday circ...	.....	★\$9,081
Pryor†	1,828...	.....
Democrat	.....	.....
Sapulpa†	10,533...	.....
Herald	.....	\$3,454
Sayre†	3,157...	.....
Headlight-Journal	.....	\$3,320
Seminole	11,459...	.....
■Producer	.....	★\$5,657
Sunday circ...	.....	★\$5,679
Shawnee†	23,283...	.....
■News	.....	★\$9,594
(Space sold in comb. with Star)	.....	.....
Sunday circ...	.....	★\$11,222
Star	.....	★\$3,050
Stillwater†	7,016...	.....
Press	.....	\$3,060
Sunday circ...	.....	\$3,060
Sulphur†	4,242...	.....
News	.....	\$1,542
Tulsa†	141,258...	.....
Legal News (Com. & Legal)	.....	.....
Tribune	.....	★\$54,729
Sunday circ...	.....	★\$57,141
■World	.....	★\$70,726
Sunday circ...	.....	★\$71,454
Vinita†	4,263...	.....
Journal	.....	\$2,856
Wewoka†	10,401...	.....
Times-Democrat	.....	\$5,725
Sunday circ...	.....	\$5,725
Woodward†	5,056...	.....
Press	.....	\$3,807
<b>OREGON</b>		
Albany†	5,325...	.....
Democrat-Herald	.....	★\$3,716
Ashland	4,544...	.....
Tidings	.....	\$2,173
Astoria†	10,349...	.....
Astorian-Budget	.....	★\$4,223
Baker†	7,858...	.....
Democrat-Herald	.....	★\$2,524
Bend†	8,848...	.....
Bulletin	.....	★\$3,066
Corvallis†	7,585...	.....
Gazette-Times	.....	\$2,463
Eugene†	18,901...	.....
News	.....	.....
Register-Guard	.....	★\$14,275
Sunday circ...	.....	★\$14,229
Grants Pass†	4,666...	.....
Courier	.....	★\$3,161

Issue: ■Morning. No mark, evening. Daily papers having Sunday editions are followed by the term. "Sunday circ." ||Has w'kly, semi- or tri-w'kly editions. ○Tabloid size. †County Seat. Circulation—★Sept. A.B.C. Statement; ★Juno and March A.B.C. Statements; †P.O. Statement; Bold face, sworn; ‡Publisher's Report; Light face, estimated. Population—1930 Census.

Daily Newspapers, 1939

	Pop.		Circ.
<b>OKLAHOMA (Continued)</b>			
Klamath Falls†	16,093...	Herald	★★★5,066
		(Space sold only in comb. with Klamath News)	
		■Klamath News	★★2,957
		Sunday circ....	★★★3,029
La Grandet	8,050...	Observer	\$2,402
Marshfield	5,287...	Coos Bay Times	★★★4,714
Medford†	11,007...	Mail-Tribune	★★★6,537
		• Sunday circ....	★★★6,559
Oregon City†	5,761...	■Enterprise	\$3,134
		Sunday circ....	\$3,134
Pendleton†	6,621...	East Oregonian	★★★3,335
Portland†	301,815...	■Journal of Commerce (Commercial)	\$2,280
		News-Telegram	★★★54,448
		■Oregonian	★★★111,451
		Sunday circ....	★★★147,450
		Oregon Journal	★★★101,018
		Sunday circ....	★★★107,703
Roseburg†	4,362...	News-Review	\$3,678
Salem†	26,266...	Capital Journal	★★★9,910
		■Oregon Statesman	★★★8,851
		Sunday circ....	★★★9,082
The Dalles†	5,883...	Chronicle	★★★2,482
<b>PENNSYLVANIA</b>			
Aliquippa	27,116...	Gazette	\$3,780
Allentown†	92,563...	■Call	★★★44,589
		Sunday circ....	★★★36,142
		(Space sold in comb. with Chronicle and News)	
		Chronicle and News...	★★★15,846
Altoona	82,054...	■Mirror	★★★19,964
		■Tribune	★★★8,791
Ambridge	20,227...	■Citizen	3,865
Ardmore	×18,000...	Main Line Times	\$6,058
Ashland	7,164...	News	\$2,708
Bangor	5,824...	News (changed name to Post. Issued evg. ex. Sun. Info. too late for catalog)	2,538
Beavert	5,665...	Times	\$6,386
Beaver Falls	17,147...	News-Tribune	\$9,541
Berwick	12,660...	Enterprise	\$4,061
Bethlehem	57,892...	Globe-Times	★★★19,248
Bloomsburg	9,093...	■Press	\$7,548
Bradford	19,306...	■Era	★★★7,804
		Star and Record	\$6,999
		Sunday circ....	3,440
Bristol	11,799...	Courier	\$3,365
Brownsville	2,869...	Telegraph	\$8,187
Butler†	23,568...	Eagle	\$12,644
Canonsburg	12,558...	Notes	\$4,250
Cambridge	20,061...	Leader	\$5,159
Carlisle†	12,596...	Sentinel	★★★4,546
Chambersburg†	13,788...	Public Opinion	★★★7,318
Charleroi	11,260...	Mail	\$2,890
Chester	59,164...	Times	★★★24,630
Clearfield†	9,221...	Progress	\$6,550
Coatesville	14,582...	Record	\$6,701
Columbia	11,349...	News	\$3,792
Connellsville	13,290...	Courier	★★★7,287
Corry	7,152...	Journal	\$2,771
Danville†	7,185...	News	2,880
Donora	13,905...	Herald-American	5,279
Doylestown†	4,577...	Intelligencer	\$4,351
Du Bois	11,595...	■Courier	\$6,279
		(Space sold in comb. with Express)	
		Express	\$3,203
Easton†	34,468...	Express	★★★33,286
		■Free Press	\$8,921
Ellwood City	12,323...	Ledger	\$3,755
Erief	115,967...	Dispatch-Herald	★★★35,223
		Sunday circ....	★★★25,446
		Times	★★★39,285
Franklin†	10,254...	News-Herald	\$6,764
Gettysburg†	5,584...	Times	\$5,580
Greensburg†	16,508...	■Review	★★★5,095
		(Space sold only in comb. with Tribune)	
		Tribune	★★★5,469
Greenville	8,628...	Record-Argus	★★★4,139
Hanover	11,805...	Sun	\$17,265

	Pop.		Circ.
Harrisburg†	80,339...	News	★★★58,671
		(Space sold in comb. with Patriot)	
		■Patriot	★★★16,191
		Telegraph	★★★34,333
Hazleton	36,765...	Plain Speaker	\$11,747
		(Space sold in comb. with Standard-Sentinel)	
		■Standard-Sentinel	\$8,568
Homestead	20,141...	Messenger	\$8,072
Huntingdon†	7,558...	News	\$6,926
Indiana†	9,569...	Gazette	\$9,502
Jeannette	15,126...	News-Dispatch	\$4,111
Jersey Shore	5,781...	Herald	\$2,450
Johnstown	66,993...	■Democrat	★★★18,290
		(Space sold in comb. with Tribune)	
		Tribune	★★★29,695
Kane	6,232...	Republican	\$3,118
Kittanning†	7,808...	Simpsons' Leader-Times	★★★7,227
Lancaster†	59,949...	■Intelligencer-Journal (Space sold in comb. with New Era)	★★★20,443
		New Era	★★★32,603
		News (Sun.)	★★★25,930
Lansdale	8,379...	North Penn Reporter..	★★★3,253
Lansford	9,632...	Record	\$4,628
Latrobe	10,644...	Bulletin	\$6,352
Lebanon†	25,561...	News-Times	\$13,824
		Report	
Lehighton	6,490...	Leader	\$2,347
Lewistown†	13,357...	Sentinel	★★★9,113
Lock Haven†	9,668...	Express	\$5,089
McKeesport	54,632...	News	★★★22,746
Mahanoy City	14,784...	Record-American	\$6,135
Mauch Chunk†	3,206...	Times-News	\$3,078
Meadville†	16,698...	Republican	★★★2,293
		(Space sold only in comb. with Tribune-Republican)	
		■Tribune-Republican	★★★7,204
Mechanicsburg	5,647...	Local News	1,254
Middletown	6,085...	Journal	\$1,421
Milton	8,552...	Standard and Miltonian	\$4,005
Monessen	20,268...	Independent	4,170
Monongahela	8,675...	Republican	\$3,742
Mount Carmel	17,967...	Item	\$4,989
Nanticoke	26,043...	Press	\$2,916
New Castle†	48,674...	News	★★★17,299
New Kensington	16,762...	Dispatch	\$6,739
Norristown†	35,853...	Times Herald	★★★12,338
Oil City	22,075...	Blizzard	\$5,867
Philadelphia†	1,950,961...	■Derrick	★★★8,536
		Bulletin	★★★450,076
		■Gazette-Democrat (German)	\$43,138
		Sunday circ....	\$43,654
		■Inquirer	★★★320,724
		Sunday circ....	★★★984,729
		■Jewish Journal (Yid.)	18,576
		■Jewish World (Yid.)	\$21,952
		■Legal Intelligencer (Legal)	1,420
		○News	★★★124,958
		○Opinione, L'-Progresso (Ital.)	29,464
		Sunday circ....	33,755
		○Philadelphia Financial Journal (Fin. & Busi.)	
		■Popolo Italiana (Ital.)	\$14,910
		Public Ledger	★★★170,792
		■Record	★★★224,126
		(Space sold in comb. with Courier and Post of Camden, N. J.)	
		Sunday circ....	★★★355,313
		■Tageblatt (Ger.)	\$14,610
		Sunday circ....	\$14,610
Philipsburg	3,600...	Journal	\$1,975
Phoenixville	12,029...	Republican	\$4,538
Pittsburgh†	669,817...	■Amerikanski Srbobran (Serbian)	13,000
		Legal Journal (Court News) (see note in catalog)	

Issue: ■Morning. No mark, evening. Daily papers having Sunday editions are followed by the term, "Sunday circ." ||Has w'kly, semi- or tri-w'kly editions. ○Tabloid size. †County Seat. Circulation—★★Sept. A.B.C. Statement; ★June and March A.B.C. Statements; \$P.O. Statement; Bold face, sworn; ‡Publisher's Report; Light face, estimated. Population—1930 Census; ×Dun & Bradstreet estimate.

# Directory of Newspapers and Periodicals, 1939

	Pop.	Circ.		Pop.	Circ.
<b>PENNSYLVANIA (Continued)</b>					
Pittsburgh†			■ Post-Gazette	★ ★ 223,314	
			Press	★ ★ 197,541	
			Sunday circ.	★ ★ 307,689	
			Sun-Telegraph	★ ★ 154,553	
			Sunday circ.	★ ★ 390,268	
			■ Volksblatt und Freiheits-Freund (Ger.)	\$10,740	
Pittston	18,246...		■ Gazette	\$4,987	
Pottstown	19,430...		■ Herald	★ ★ 4,786	
			■ Mercury-News	★ ★ 9,359	
Pottsville†	24,300...		Journal	\$10,123	
			Republican	★ ★ 12,569	
			(Space sold in comb. with Schuylkill(New Deal) Reporter)		
			■ Schuylkill (New Deal) Reporter	★ ★ 817	
Punxsutawney	9,266...		Spirit	\$5,200	
Reading†	111,171...		■ Eagle	★ ★ 48,809	
			Sunday circ.	★ ★ 28,878	
			■ Times	★ ★ 37,177	
Renovo	3,947...		Record	1,170	
Ridgway†	6,313...		Record	\$2,890	
St. Marys	7,433...		Press	\$2,277	
Sayre	7,902...		Times	\$5,424	
Scranton†	143,433...		Times	★ ★ 52,321	
			■ Tribune	★ ★ 39,723	
			Sunday circ.	★ ★ 42,172	
Shamokin	20,274...		■ Herald	\$3,216	
			News-Dispatch	\$12,167	
Sharon	25,908...		■ Herald	★ ★ 13,818	
Shenandoah	21,782...		■ Herald	\$6,525	
Somerset†	4,395...		■ American	\$3,910	
State College	4,450...		■ Centre Times	\$4,011	
Stroudsburg†	5,961...		■ Record	\$5,496	
Sunbury†	15,626...		Item	★ ★ 13,224	
Susquehanna	3,203...		Transcript	\$2,069	
Tamaqua	12,936...		■ Courier	\$4,347	
Tarentum	9,551...		■ Valley News	\$5,787	
Titusville	8,055...		■ Herald	\$4,966	
Towanda†	4,104...		■ Review	\$5,602	
Tyrone	9,042...		■ Herald	\$3,292	
Uniontown†	19,544...		Genius	\$8,581	
			(Space sold in comb. with Herald)		
			■ Herald	\$8,032	
			News-Standard	★ ★ 11,088	
Vandergrift	11,479...		News	\$4,394	
Warren†	14,863...		Times-Mirror	\$8,098	
Washington†	24,545...		■ Observer	★ ★ 10,481	
			(Space sold only in comb. with Reporter)		
			Reporter	★ ★ 6,802	
Waynesboro	10,167...		Record Herald	\$4,542	
Waynesburg†	4,915...		■ Democrat-Messenger	\$5,251	
West Chester	†12,325...		Local News	★ ★ 9,781	
Wilkes-Barre†	86,626...		News	17,982	
			■ Record	★ ★ 27,717	
			Times-Leader	★ ★ 27,461	
Williamsport†	45,729...		■ Gazette and Bulletin.	★ ★ 5,657	
			(Space sold in comb. with Sun)		
			Sun	★ ★ 17,681	
York†	55,254...		■ Dispatch	\$22,642	
			■ Gazette and Daily	\$21,398	
<b>PHILIPPINE ISLANDS</b>					
Cebu	65,300...		■ Advertiser (Eng. & Visayan)	1,989	
			Revolucion, La (Span.)		
Iloilo	49,114...		■ Centinela, El (Span.)		
			■ Prensa Libre (Span.)		
			■ Tiempo, El (Span.)	6,845	
			■ Times	6,270	
			Sunday circ.	6,310	
			Tribuna, La (Span.)		
Manila	390,000...		■ Bulletin	\$12,116	
			■ Chinese Commercial News (Chinese)		
			Sunday circ.		
			Comerce	3,818	
			■ Debate, El (Span.)		
			Fookien Times (Chin.)		
			■ Kong Li Po (Chin.)	7,393	
			Sunday circ.		
Manila.....			■ Mabuhay (Tagalog) Sunday circ.		
			Opinion, La (Span.)	11,858	
			Philippines Herald		
			Taliba (Tagalog)		
			■ Tribune		
			Sunday circ.		
			Vanguardia, La (Span.)		
<b>PUERTO RICO</b>					
Arecibo	12,863...		■ Regionalista, El (Span.)		
Mayaguez	37,060...		■ Diario del Oeste (Span.)		
			■ Sol, El (Spanish)		
Ponce	53,430...		■ Dia, El (Span.)		
San Juan	136,675...		Correspondencia de Puerto Rico, La (Span.)	19,037	
			■ Democracia, La (Span.)	9,841	
			■ Imparcial, El (Span.)	31,326	
			Sunday circ.	32,112	
			■ Mundo, El (Span.)	32,551	
			Sunday circ.		
			■ Pais, El (Eng. & Span.)		
<b>RHODE ISLAND</b>					
Newport†	27,612...		■ Herald	\$3,276	
			News	\$6,744	
Pawtucket	77,149...		Times	★ ★ 31,142	
Providence†	252,981...		■ Bulletin	★ ★ 106,126	
			(Space sold in comb. with Journal)		
			Journal	★ ★ 37,670	
			Sunday circ.	★ ★ 104,289	
Westerly	×10,997...		Sun	★ ★ 4,794	
West Warwick			Sunday circ.	★ ★ 4,988	
			×17,696...		
Woonsocket	49,376...		■ Pawtuxet Valley Times	★ ★ 3,851	
			Call and Reporter	★ ★ 15,897	
			Independent, I.(Fr.)	\$3,675	
<b>SOUTH CAROLINA</b>					
Anderson†	14,383...		■ Independent and Tribune	★ ★ 6,269	
			(Space sold in comb. with Mail)		
			Sunday circ.	★ ★ 5,312	
			Mail	★ ★ 4,124	
Charleston†	62,265...		■ News and Courier	★ ★ 22,095	
			(Space sold only in comb. with Post)		
			Sunday circ.	★ ★ 25,604	
			Post	★ ★ 14,561	
Columbia†	51,581...		■ Record	★ ★ 27,759	
			■ State	★ ★ 34,240	
			Sunday circ.	★ ★ 35,287	
Florence†	14,774...		■ News	\$4,387	
Greenville†	29,154...		Sunday circ.	\$4,387	
			■ News	★ ★ 33,697	
			(Space sold in comb. with Piedmont)		
			Sunday circ.	★ ★ 33,193	
			Piedmont	★ ★ 13,936	
Greenwood†	11,020...		■ Index-Journal	\$4,021	
			Sunday circ.	\$4,021	
Orangeburg†	8,776...		■ Times and Democrat	\$4,049	
Rock Hill	11,322...		■ Herald	\$3,811	
Spartanburg†	28,723...		■ Herald	★ ★ 15,668	
			■ Herald-Journal (Sun.)	★ ★ 20,083	
			Journal and Carolina Spartan	★ ★ 6,353	
			(Space sold in comb. with Herald)		
Sumter†	11,780...		Item	\$4,317	
Union†	7,419...		Times	\$3,500	
<b>SOUTH DAKOTA</b>					
Aberdeen†	16,465...		■ American	★ ★ 7,235	
			(Space sold in comb. with News)		
			American-News (Sun.)	★ ★ 11,434	
			News	★ ★ 4,517	

Issue: ■ Morning No mark, evening. Daily papers having Sunday editions are followed by the term, "Sunday circ." ||Has w'kly, semi- or tri-w'kly editions. ○Tabloid size. †County Seat. Circulation—★Sept. A.B.C. Statement; ★June and March A.B.C. Statements; ‡P.O. Statement; Bold face, sworn; †Publisher's Report; Light face, estimated. Population—1930 Census; ×Dun & Bradstreet estimate.

Daily Newspapers, 1939

	Pop.	Circ.
<b>SOUTH DAKOTA (Continued)</b>		
Belle Fourche†	2,032...Post	
Deadwood†	2,559...Pioneer-Times	\$1,425
	Sunday circ....	\$1,425
Hot Springs†	2,908...Star	\$2,110
Huron†	10,946...Huronite	★\$7,606
Lake Andes	×1,052...Mix County Tribune...	\$2,149
Lead	5,733...Call	\$1,503
Madison†	4,289...Leader	\$3,025
Mitchell†	10,942...Republic	★★\$10,436
Pierre†	3,659...Capital-Journal	\$1,950
	Dakotan	\$860
Rapid City†	10,404...Journal	★★\$9,085
Redfield†	2,664...Journal Observer	\$3,675
Sioux Falls†	33,362...Argus-Leader	★★\$38,978
	Sunday circ....	★★\$15,373
Watertown†	10,214...Public Opinion	★★\$5,940
Yankton†	6,072...Press and Dakotan	\$4,019

**TENNESSEE**

Athens†	5,385...Post-Athenian	\$3,263
Chattanooga†	119,798...Free Press	★★\$34,723
	Sunday circ....	★★\$34,094
	News	★★\$35,741
	Times	★★\$44,517
	Sunday circ....	★★\$40,323
Clarksville†	9,242...Leaf-Chronicle	★★\$3,161
Cleveland†	9,136...Banner	\$3,330
Columbia†	7,882...Herald	\$3,478
Dyersburg†	8,733...State Gazette	\$2,817
Elizabethton†	8,093...Star	\$3,700
	Sunday circ....	
Greenville†	5,544...Sun	\$3,407
Jackson†	22,172...Sun	\$8,461
	Sunday circ....	
Johnson City	25,080...Chronicle	★★\$3,821
	(Space sold in comb. with Press-Staff News)	
	Press-Chronicle (Sun.)	★★\$14,543
	Press-Staff News	★★\$9,567
Kingsport	11,914...Times	★★\$6,039
	Sunday circ....	★★\$6,535
Knoxville†	105,802...Journal	★★\$50,062
	Sunday circ....	★★\$58,537
	News-Sentinel	★★\$50,170
	Sunday circ....	★★\$64,332
Memphis†	253,143...Commercial Appeal...	★★\$124,010
	Sunday circ....	★★\$143,585
	Press-Scimitar	★★\$92,622
Morristown†	7,305...Gazette and Mail	\$2,150
Murfreesboro†	7,993...News-Journal	\$3,607
Nashville†	153,866...Banner	★★\$61,605
	(Space sold in comb. with Tennessean)	
	Tennessean	★★\$63,950
	Sunday circ....	★★\$98,104
	Times	15,000
	Sunday circ....	
Paris†	8,164...Post-Intelligencer	\$2,051
Trenton†	2,892...Bulletin	\$1,497
Union City†	5,865...Messenger	\$2,620

**TEXAS**

Abilene†	23,175...Reporter-News (evg. also)	\$11,315
	(Space in morn. & evg. sold in comb.)	
	Evening circ....	\$9,803
	Sunday circ....	\$16,534
Amarillo†	43,132...Globe	★★\$10,238
	(Space sold in comb. with News)	
	News	★★\$22,011
	News-Globe (Sun.)	★★\$28,103
	Times	4,390
Athens†	4,342...Review	\$1,025
Austin†	53,120...American	★★\$16,508
	(Space sold only in comb. with Statesman)	
	American-Statesman (Sun.)	★★\$28,991
	Dispatch	\$6,783
	Sunday circ....	\$6,783
	Statesman (see American)	★★\$15,529

	Pop.	Circ.
Bay City†	4,070...Tribune	\$950
Beaumont†	57,732...Enterprise	★★\$27,050
	(Space sold in comb. with Journal)	
	Sunday circ....	★★\$35,587
	Journal	★★\$18,380
Big Spring†	13,735...Herald	\$4,026
Benham†	5,655...Favorite	\$1,637
Borger	6,532...Herald	\$5,833
	Sunday circ....	\$5,847
Breckenridge†	7,569...American	\$3,716
	Sunday circ....	\$3,716
Brenham	5,974...Banner-Press	\$2,989
Brownsville†	22,021...Herald	★★\$7,152
	(Space sold in comb. with Valley Star, Harlingen; Monitor, McAllen. See note in catalog)	
	Sunday circ....	\$16,327
Brownwood†	12,789...Bulletin	\$4,004
Bryan†	7,814...Eagle	\$1,900
Center†	2,510...News	\$1,587
Childress†	7,163...Index	\$4,513
	Sunday circ....	\$4,513
Cisco	6,027...Press and News...	\$3,897
	Sunday circ....	
Cleburne†	11,539...Times-Review	\$4,982
	Sunday circ....	\$4,982
Commerce	4,267...Journal	4,560
	Sunday circ....	4,560
Corpus Christi†	27,741...Caller	★★\$11,484
	(Space sold in comb. with Times)	
	Caller-Times (Sun.)	★★\$14,790
	Chronicle and Voice...	3,360
	Times	★★\$8,289
Corsicana†	15,202...Sun	\$5,115
Cuero†	4,672...Record	\$1,363
	Sunday circ....	\$1,363
	Wednesday circ....	\$2,748
Dalhart†	4,691...Texan	\$3,845
Dallas†	260,475...Commercial Record	
	(Court News)	
	Dispatch-Journal	★★\$60,005
	News	★★\$96,244
	Sunday circ....	★★\$107,063
	Petroleum Daily	
	Times-Herald	★★\$82,522
	Sunday circ....	★★\$83,796
Del Rio†	11,693...News	\$2,643
Denison	13,850...Herald	\$5,757
	Sunday circ....	\$5,757
	Press	1,584
Denton†	9,587...Record-Chronicle	★\$2,508
Eagle Pass†	5,059...Guide (Eng. & Span.)	\$1,700
Eastland†	4,648...Telegram	\$2,566
	Sunday circ....	
Edinburg†	4,821...Valley Review	\$4,391
El Paso†	102,421...Continental, El(Span.)	\$10,719
	Sunday circ....	
	Herald-Post	★★\$21,890
	(Space sold in comb. with Times)	
	Times	★★\$22,389
	Sunday circ....	★★\$22,997
Ennis	7,069...News	\$1,565
Fort Worth†	163,447...Commercial Recorder	600
	Press	★★\$36,032
	Star-Telegram (evg. also)	★★\$97,281
	(Space in morn. & evg. sold in comb.)	
	Evening circ....	★★\$75,450
	Sunday circ....	★★\$127,620
Gainesville†	8,915...Register	\$3,500
Galveston†	52,938...News	★★\$9,736
	(Space sold only in comb. with Tribune)	
	Sunday circ....	★★\$13,950
	Tribune	★★\$9,025
Gilmer†	1,963...Mirror	880
Gladewater	×7,000...Times-Tribune	\$3,841
Gonzales†	3,859...Inquirer	1,438
Goose Creek	5,208...News Tribune	
	Sunday circ....	
	Sun	\$3,782

Issue: ■Morning. No mark, evening. Daily papers having Sunday editions are followed by the term, "Sunday circ." ||Has w'kly, semi- or tri-w'kly editions. ○Tabloid size. †County Seat. Circulation—★★Sept. A. B. C. Statement; ★June and March A. B. C. Statements; §P. O. Statement; †Bold face, sworn; ‡Publisher's Report; Light face, estimated. Population—1930 Census; ×Dun & Bradstreet estimate.

# Directory of Newspapers and Periodicals, 1939

TEXAS (Continued)		Pop.	Circ.	San Antonio†		Pop.	Circ.
Graham†	4,981	Reporter	\$1,058	231,542	Commercial Recorder		
Greenville†	12,407	Banner	8,315		(Finan., Legal, Court News)		
		Herald	\$7,632		Express	★★46,721	
		Sunday circ...			(Space sold in comb. with News)		
Harlingen	12,124	Valley Star	★★7,657		Sunday circ...	★★78,267	
		(Space sold in comb. with Herald, Brownsville; Monitor, McAllen) (see note in catalog)			Light	★★52,088	
Henderson†	2,932	News	★★4,965		Sunday circ...	★★78,130	
		Sunday circ...	★★5,062	San Benito	10,753	Light	4,410
Hillsboro†	7,823	Mirror	\$1,339	Shamrock	3,780	Texan	\$2,870
Houston†	292,352	Chronicle	★★97,243	Sherman†	15,713	Democrat	★★7,143
		Sunday circ...	★★105,684		Sunday circ...	★★7,440	
		Court Review (Court News)	1,200	Sulphur Springs†	5,417	News-Telegram	\$2,174
		Post	★★86,023		Sunday circ...	\$2,174	
		Sunday circ...	★★101,588	Sweetwater†	10,848	Reporter	\$4,779
		Press	★★58,541		Sunday circ...		
Jacksonville	6,748	Progress	\$1,100	Taylor	7,463	Press	\$4,174
Jefferson†	2,329	Jimplecute	\$3,841		Sunday circ...	\$4,174	
Kilgore	×12,000	News	\$5,689	Temple	15,345	Telegram	★★9,500
		Sunday circ...	\$5,689		Sunday circ...	★★9,919	
Lampasas†	2,709	Leader	350	Terrell	8,795	Tribune	\$3,783
Laredo†	32,618	Times (Eng. & Span.)	\$6,149	Texarkana	16,602	Gazette	★★9,926
		Sunday circ...	\$6,149		Sunday circ...	★★11,824	
Longview†	5,036	Journal	\$6,583		(Space sold in comb. with News)		
		News	\$5,803		News	★★5,695	
		(Space sold in comb. with Journal)		Timpsion	1,545	Times	
		News-Journal (Sun.)	\$12,191		17,113	Courier-Times	★★4,968
Lubbock†	20,520	Avalanche	\$12,263		(Space sold in comb. with Telegraph)		
		(Space sold only in comb. with Journal)			Courier-Times-Telegraph (Sun.)	★★14,220	
		Avalanche-Journal (Sun.)	\$16,447		Telegraph	★★10,818	
		Journal	\$7,356	Vernon†	9,137	Record	\$4,331
		Times		Victoria†	7,421	Advocate	\$1,875
Lufkin†	7,311	News	\$5,182		Sunday circ...	2,485	
		Sunday circ...	\$5,182	Waco†	52,848	News-Tribune	★★15,107
McAllen	9,074	Monitor	\$4,813		(Space sold in comb. with Times-Herald)		
		(Space sold in comb. with Herald, Brownsville; Valley Star, Harlingen) (See note in catalog)			Times-Herald	★★14,511	
		Press	4,455		Tribune-Herald (Sun.)	★★31,226	
McKinney†	7,307	Courier-Gazette	\$1,707	Waxahachief	8,042	Light	\$3,211
Marlin†	5,338	Democrat	2,400	Weatherford†	4,912	Herald	\$1,350
Marshall†	16,203	News Messenger	\$9,863	Wichita Falls†	43,690	Record-News	★★17,074
		Sunday circ...	\$9,863		(Space sold in comb. with Wichita Times)		
Mart	2,853	Herald	450		Wichita Times	★★14,915	
Mexia	6,579	News	\$4,426	Yoakum	5,656	Herald	\$1,026
		Sunday circ...	\$4,426		Sunday circ...	\$1,026	
Midland†	5,484	Reporter-Telegram	\$4,022		Times	\$875	
		Sunday circ...	\$4,022	<b>UTAH</b>			
Mineral Wells	5,986	Index	\$2,614	Brigham†	5,093	Box Elder News-Journal	\$3,885
Mount Pleasant†	3,541	News	1,816		9,979	Herald-Journal	★★4,186
		Times	1,032	Logan†	40,272	Standard-Examiner	★★12,127
		Sunday circ...			Sunday circ...	★★12,899	
Nacogdoches†	5,687	Sentinel	\$2,235	Provo†	14,766	Herald	\$4,255
Navasota	5,128	Examiner	\$700		Sunday circ...	\$4,255	
Odessa†	2,407	Bulletin	\$3,569	Salt Lake City†	140,267	Deseret News	★★34,401
		News-Times	2,750		Telegram	★★24,342	
Orange†	7,913	Leader	3,711		(Space sold in comb. with Tribune)		
		Sunday circ...	3,711		Tribune	★★55,999	
Palestine†	11,445	Herald and Press	\$7,327		Sunday circ...	★★89,609	
		Sunday circ...	\$7,340	<b>VERMONT</b>			
Pampa†	10,470	News	\$6,127	Barre	11,307	Times	★★7,037
		Sunday circ...	\$6,127	Bennington†	10,628	Banner	\$3,523
Parist	15,649	News	\$10,166	Brattleboro	8,709	Reformer	\$3,935
Plainview†	8,834	Herald	\$4,791	Burlington†	24,789	Free Press	★★17,910
Port Arthur	50,902	News	★★10,882		News	★★5,546	
		Sunday circ...	★★11,368	Montpelier†	7,837	Argus	\$3,759
Ranger	6,208	Times	\$2,804	Newport†	5,094	Express	\$2,721
		Sunday circ...	\$2,804	Rutland†	17,315	Herald	★★14,702
San Angelo†	25,308	Standard	\$5,557	St. Albans†	8,020	Messenger	\$3,517
		(Space sold only in comb. with Times)		St. Johnsbury†	7,920	Caledonian-Record	\$4,970
		Standard-Times (Sun.)	\$17,416				
		Times	\$14,765				

Issue: ■Morning. No mark, evening. Daily papers having Sunday editions are followed by the term, "Sunday circ." ||Has w'kly, semi- or tri-w'kly editions. †Tabloid size. †County Seat. Circulation—★★Sept. A.B.C. Statement; ★June and March A.B.C. Statements; §P.O. Statement; Bold face, sworn; †Publisher's Report; Light face, estimated. Population—1930 Census; ×Dun & Bradstreet estimate.

Daily Newspapers, 1939

	Pop.		Circ.
<b>VIRGINIA</b>			
Alexandria	24,149...	Gazette .....	★★5,294
Bristol	8,840...	Herald-Courier .....	★★11,380
		(Space sold in comb. with News-Bulletin) Sunday circ....	★★13,979
Charlottesville		News-Bulletin .....	★★2,077
	15,245...	Progress .....	\$4,958
Clifton Forge	6,839...	Review .....	★★1,583
Covington	6,538...	Alleghany Star   .....	
		Sunday circ....	\$4,356
Danville	22,247...	Bee .....	★★10,533
		(Space sold in comb. with Register) Register .....	★★10,262
		Sunday circ....	★★10,831
Fredericksburg	6,819...	Free Lance-Star .....	\$5,279
Harrisonburg	7,232...	News-Record .....	★★7,816
Lynchburg	40,661...	Advance .....	★★8,792
		(Space sold in comb. with News) News .....	★★9,872
		Sunday circ....	★★11,482
Martinsville	7,705...	Bulletin .....	\$5,184
Newport News	34,417...	Press .....	★★7,045
		(Space sold only in comb. with Times-Herald) Sunday circ....	★★10,862
		Times-Herald .....	★★9,764
Norfolk	129,710...	Ledger-Dispatch .....	★★43,413
		(Space sold only in comb. with Virginian-Pilot) Record (Legal) .....	\$290
		Virginian-Pilot .....	★★44,275
		Sunday circ....	★★44,376
Petersburg	28,564...	Progress-Index .....	\$9,817
		Sunday circ....	\$9,817
Portsmouth	45,704...	Star .....	\$10,131
		Sunday circ....	\$10,131
Pulaski	7,168...	Southwest Times .....	\$4,792
		Sunday circ....	\$4,792
Richmond	182,929...	News-Leader .....	★★81,099
		Record (Legal & Finan., R. Est.) .....	
		Times-Dispatch .....	★★79,064
		Sunday circ....	★★84,322
Roanoke	69,206...	Times .....	★★27,556
		(Space sold in comb. with World-News) Sunday circ....	★★41,588
		World-News .....	★★21,233
Staunton	11,990...	Leader .....	★★3,115
		(Space sold in comb. with News-Leader) News-Leader .....	★★4,926
		Sunday circ....	★★5,520
Strasburg	1,901...	North Virginia Daily .....	★★5,749
Suffolk	10,271...	News-Herald .....	\$3,880
Waysboro	6,226...	News-Virginian .....	\$3,010
Winchester	10,855...	Star .....	★★4,774
<b>VIRGIN ISLANDS</b>			
Christiansted	3,767...	St. Croix Avis   .....	
Frederiksted	2,698...	West End News .....	
St. Thomas	7,036...	Bulletin .....	
		Mail Notes .....	
		News .....	340
<b>WASHINGTON</b>			
Aberdeen	21,723...	World .....	\$11,098
Anacortes	6,564...	Mercury .....	2,124
Bellingham	30,823...	Herald .....	\$14,326
		News .....	
Bremerton	10,170...	News-Searchlight .....	★★4,609
		Sun .....	★★2,375
Centralia	8,058...	Chronicle .....	\$4,614
Ellensburg	4,621...	Record .....	\$3,177
Everett	30,567...	Herald .....	\$15,848
Hoquiam	12,766...	Washingtonian .....	\$4,567
Kelso	6,260...	Kelsonian-Tribune .....	\$4,039
Longview	10,652...	News .....	\$8,759

	Pop.		Circ.
Mt. Vernon	3,690...	Herald .....	\$3,353
Olympia	11,733...	Olympian .....	\$6,072
Port Angeles	10,188...	News .....	★★3,536
Seattle	365,583...	Great Northern Daily (Jap. & Eng.) .....	8,563
		Journal of Commerce (Com., Indust., Fin. & Marine) .....	\$3,872
		North American Times (Jap.) .....	
		Northwest Produce News .....	
		Post-Intelligencer... Sunday circ....	★★98,489
		Star .....	★★204,518
		Times .....	★★96,073
		Sunday circ....	★★128,907
Shelton	3,091...	Spokesman .....	\$1,437
Spokane	115,514...	Chronicle   .....	★★47,112
		(Space sold in comb. with Spokesman-Review) Press .....	★★13,227
		Spokesman-Review .....	★★59,816
		Sunday circ....	★★80,191
Tacoma	106,817...	Index (Court & Bldg. News) .....	365
		News-Tribune .....	★★37,003
		Sunday circ....	★★32,745
		Times .....	★★31,024
Vancouver	15,766...	Columbian .....	★★6,845
Walla Walla	15,976...	Union-Bulletin (evg. also) .....	\$14,248
		(Space in morn. & evg. sold in comb.) Sunday circ....	\$14,248
Wenatchee	11,627...	Sun .....	\$4,000
		World   .....	★★11,595
Yakima	22,101...	Herald .....	\$8,172
		(Space sold in comb. with Republic) Sunday circ....	\$14,663
		Independent .....	\$5,173
		Republic .....	\$7,652
<b>WEST VIRGINIA</b>			
Beckley	9,357...	Post-Herald .....	★★7,592
		(Space sold only in comb. with Raleigh Register) Raleigh Register .....	★★7,312
		Sunday circ....	★★15,375
Bluefield	19,339...	Sunset News and Times-Leader .....	★★1,906
		(Space sold in comb. with Telegraph) Telegraph .....	★★12,685
		Sunday circ....	★★20,156
Charleston	60,408...	Gazette .....	★★50,968
		Sunday circ....	★★56,875
		Mail .....	★★32,736
		Sunday circ....	★★35,254
Clarksburg	28,866...	Exponent .....	★★16,348
		(Space sold in comb. with Telegram) Exponent-Telegram (Sun.) .....	★★34,218
		Telegram .....	★★18,220
Elkins	7,345...	Inter-Mountain .....	\$4,371
Fairmont	23,159...	Times .....	★★4,979
		(Space sold only in comb. with West Virginian) Times-West Virginian (Sun.) .....	★★10,160
		West Virginian .....	★★5,208
Grafton	7,737...	Sentinel   .....	\$3,485
Hinton	6,654...	News   .....	\$2,831
Huntington	75,572...	Advertiser .....	★★15,062
		(Space sold in comb. with Herald-Dispatch) Herald-Advertiser (Sun.) .....	★★24,737
		Herald-Dispatch .....	★★15,115
Keyser	6,248...	Mineral News-Tribune .....	\$3,321

Issue: ■Morning. No mark, evening. Daily papers having Sunday editions are followed by the term, "Sunday circ." ||Has w.kly, semi- or tri-w.kly editions. °Tabloid size. †County Seat. Circulation—★★Sept. A.B.C. Statement; ★June and March A.B.C. Statements; §P.O. Statement; Bold face, sworn; ‡Publisher's Report; Light face, estimated. Population—1930 Census.

Directory of Newspapers and Periodicals, 1939

	Pop.		Circ.
<b>WEST VIRGINIA (Continued)</b>			
Logan†	4,396	Banner	\$3,282
Martinsburg†	14,857	Journal	★★\$5,484
Morgantown†	16,186	Dominion-News	★★\$6,734
		(Space sold in comb. with Post)	
		Post	★★\$5,931
Moundsville†	14,411	Echo	\$4,421
		Journal	\$5,960
Parkersburg†	29,623	News	★★\$6,448
		(Space sold only in comb. with Sentinel)	
		Sunday circ.	★★\$10,327
		Sentinel	★★\$12,827
Point Pleasant†	3,301	Register	\$2,118
Weirton	×13,291	Times	\$3,556
Welch†	5,376	News	\$7,867
Wellsburg†	6,398	Herald	\$2,240
Wheeling†	61,659	Intelligencer	★★\$14,940
		(Space sold in comb. with News-Register)	
		News-Register	★★\$17,443
		Sunday circ.	★★\$25,784
Williamson†	9,410	News	\$6,390

**WISCONSIN**

Antigo†	8,610	Journal	\$4,875
Appleton†	25,267	Post-Crescent	★★\$15,700
Ashland†	10,622	Press	\$3,801
Baraboo†	5,545	News-Republic	\$3,856
Beaver Dam	9,867	Citizen	\$3,570
Beloit	23,611	News	★★\$9,801
Berlin	4,106	Journal	\$1,651
Chippewa Falls†	9,539	Herald-Telegram	★★\$5,158
Eau Claire†	26,287	Leader	★★\$9,873
		(Space sold in comb. with Telegram)	
		Sunday circ.	★★\$9,935
		Telegram	★★\$5,259
Fond Du Lac†	26,449	Commonwealth-Reporter	★★\$13,027
Green Bay†	37,415	Press-Gazette	★★\$22,706
Janesville†	21,628	Gazette	★★\$14,042
Kenosha†	50,262	News	★★\$12,171
La Crosse†	39,614	Tribune and Leader-Press	★★\$15,643
		Sunday circ.	★★\$14,879
Madison†	57,899	Capital Times	★★\$27,211
		(Space sold only in comb. with Wisconsin State Journal)	
		Sunday circ.	★★\$26,292
		Wisconsin State Journal	★★\$24,586
		Sunday circ.	★★\$24,036
Manitowoc†	22,963	Herald-Times	★★\$10,929
		(Space sold in comb. with Reporter, Two Rivers)	
Marinette†	13,734	Eagle-Star	★★\$5,785
Marshfield	8,778	News-Herald	★★\$6,081
Menasha	9,062	Record	1,982
Merrill†	8,458	Herald	\$4,329
Milwaukee†	578,249	Deutsche Zeitung (Ger.)	8,730
		Sunday circ.	
		Journal	★★\$210,588
		Sunday circ.	★★\$243,284
		Kuryer Polski (Pol.)	\$24,750
		Sunday circ.	
		New Milwaukee Leader	\$46,187
		News	★★\$76,612
		News-Sentinel (Sun.)	★★\$185,400
		Nowiny Polskie (Pol.)	\$23,683
		Reporter (Court & R. Est.)	
		Sentinel	★★\$93,461
Monroe†	5,015	Times	\$3,738
Neenah	9,151	News-Times	\$2,806
Oshkosh†	40,108	Northwestern	★★\$14,696
Portage†	6,308	Register-Democrat	\$1,750
Racine†	67,542	Journal-Times	★★\$18,753
		Sunday circ. (free dist.)	\$16,100
Rhineland†	8,019	News	\$2,422
Shawano†	4,188	Leader	\$3,878
Sheboygan†	39,251	Press	★★\$18,540

	Pop.		Circ.
Stevens Point†	13,623	Journal	\$6,806
Stoughton	4,497	Courier-Hub	
Superior†	36,113	Telegram	★★\$19,724
		Tyomies (Finnish)	11,726
Two Rivers	10,083	Reporter	\$3,203
		(Space sold in comb. with Herald-Times, Manitowoc)	
Watertown	10,613	Times	\$5,149
Waukesha†	17,176	Freeman	\$5,049
Wausau†	23,758	Record-Herald	★★\$9,210
Wisconsin Rapids†	8,726	Tribune	\$6,524

**WYOMING**

Casper†	16,619	Times	\$3,759
		Free dist.	\$1,200
		Tribune-Herald	★★\$7,747
		Sunday circ.	★★\$7,851
Cheyenne†	17,361	Wyoming Eagle	★★\$9,287
		(Space sold in comb. with Wyoming State Tribune-Leader)	
		Wyoming State Tribune-Leader	★★\$9,119
		Sunday circ.	★★\$9,409
Gillette†	1,340	Journal	\$1,350
		News-Record	\$1,044
Lander†	1,826	Post	\$868
Laramie†	8,609	Bulletin	★★\$3,257
		(Space sold in comb. with Republican-Boomerang)	
		Republican-Boomerang	\$2,384
		Sunday circ.	2,474
Rawlins†	4,868	Republican-Bulletin	\$1,932
Rock Springs	8,440	Rocket	★★\$3,634
Sheridan†	8,536	Press	★★\$5,451
		Sunday circ.	★★\$5,581

**CANADA**

**ALBERTA**

Calgary	83,761	Albertan	★★\$13,352
		Saturday circ.	★★\$17,412
		Herald	★★\$26,872
Edmonton	79,197	Bulletin	★★\$14,141
		Journal	★★\$31,683
Lethbridge	13,489	Herald	★★\$6,549
Medicine Hat	10,300	News	★★\$1,530

**BRITISH COLUMBIA**

Nanaimo	6,745	Free Press	\$2,727
		Herald (effective 1-1-39 the Herald will be discontinued. Info. too late for catalog)	
		Sunday circ.	\$2,732
Nelson	5,992	News	★★\$6,017
New Westminster	17,524	British Columbian	5,327
		Sunday circ.	\$1,126
Prince Rupert	6,350	Empire	
		News	★★\$1,438
Trail	7,573	Times	
Vancouver	246,593	Alaska Princess	
		News-Herald	★★\$19,617
		Pacific Express	
		Province	★★\$83,879
		Sun	★★\$68,016
		Tai Hon Kong Bo (Chinese)	\$3,824
		Tairiku Nippo (Jap.)	4,500
Victoria	39,082	Colonist	★★\$11,956
		Sunday circ.	★★\$16,569
		Times	★★\$11,303
		Saturday circ.	★★\$13,591

**MANITOBA**

Brandon	17,082	Sun	4,338
Portage la Prairie	6,597	Graphic	1,296
The Pas	4,030	Northern Mail	\$2,160

Issue: ■Morning. No mark, evening. Daily papers having Sunday editions are followed by the term, "Sunday circ." ||Has w'kly, semi- or tri-w'kly editions. °Tabloid size. †County Seat. Circulation—★★Sept. A.B.C. Statement; ★June and March A.B.C. Statements; §P.O. Statement; Bold face, sworn; ‡Publisher's Report; Light face, estimated. Population—1930 Census (Canada, 1931); ×Dun & Bradstreet estimate. [Circulation, week-days except Saturday.

Daily Newspapers, 1939

	Pop.		Circ.
<b>MANITOBA (Continued)</b>			
Winnipeg	218,785	■Free Press   (evg. also)	★★★4,827
		(Space sold in morn. and evg. in comb.)	
		Evening circ.	★★★57,080
		Grain Trade News (Grain Mkts.)	
		Tribune	★★★35,642
		■Ukrainian Labor News (Ukrain.) (Labor)	

**NEW BRUNSWICK**

Fredericton	8,830	■Gleaner	8,320
		Mail	
Moncton	20,689	■Times	†6,963
		Transcript	★★★5,678
St. John	47,514	■Citizen (evg. also)	★★★5,850
		Evening circ.	
		(Space in morn. & evg. sold in comb.)	
		■Telegraph-Journal	★★★17,857
		(Space sold only in comb. with Times-Globe)	
		Times-Globe	★★★16,149

**NOVA SCOTIA**

Amherst	7,450	■News	
Glace Bay	20,706	■Gazette	7,652
Halifax	59,275	■Chronicle	★★★14,978
		(Space sold only in comb. with Star)	
		■Herald	★★★31,486
		(Space sold in comb. with Mail)	
		Mail	★★★28,568
		Star	★★★15,838
Lunenburg	2,727	○Malagash News and Newtown Gazette...	
New Glasgow	8,858	■News	★★★3,026
Sydney	23,089	■Post-Record	★★★13,146
Truro	7,901	■News	1,299
		(For space sold in comb. see note in catalog)	

**ONTARIO**

Belleville	13,790	■Ontario-Intelligencer...	
Brantford	30,107	■Expositor	★★★11,897
Brockville	9,736	■Recorder and Times	★★★4,802
Chatham	14,569	■News	★★★7,463
Fort William	26,277	■Times-Journal	★★★6,652
Galt	14,006	■Reporter	★★★5,936
Guelph	21,075	■Mercury	★★★7,404
Hamilton	155,547	■Spectator	★★★5,225
Kingston	23,439	■Whig-Standard	★★★10,822
Kitchener	30,793	■Record	★★★12,485
Lindsay	7,505	■Post	★★★2,059
London	71,148	■Free Press (evg. also)	★★★28,959
		(Space in morn. & evg. sold in comb.)	
		Evening circ.	★★★20,692
Niagara Falls	19,046	■Review	★★★6,524
Oshawa	23,439	■Times	★★★2,582
Ottawa	126,872	■Citizen (evg. also)	★★★6,335
		(Space in morn. & evg. sold in comb.)	
		Evening circ.	★★★25,994
		Droit, Le (French)	★★★16,795
		■Journal (evg. also)	★★★7,440
		(Space sold in morn. & evg. in comb.)	
		Evening circ.	★★★25,503
Owen Sound	12,839	■Sun Times	★★★7,973
Peterborough	22,327	■Examiner	★★★8,216
Port Arthur	19,818	■News-Chronicle	★★★5,421
Port Hope	4,723	■Guide	
St. Catharines	24,753	■Standard	★★★11,162
St. Thomas	15,430	■Times-Journal	★★★8,360
Sarnia	18,191	■Canadian Observer	★★★6,913
Sault Ste. Marie	23,082	■Sault Star	★★★6,789

	Pop.		Circ.
Stratford	17,742	■Beacon-Herald	★★★7,388
Sudbury	18,518	■Vapaus (Fin.) (Labor)	†5,800
Timmins	14,200	■Press	†5,062
Toronto	631,207	■Chinese Times (Chin.)	
		Clarion	†17,136
		■Commercial News and Building Record (Constr. & Municip.)	Audit3,201
		■Globe and Mail	★★★154,664
		■Hewish Journal (Yid.)	21,668
		Shing Wah Po Daily News (Chinese)	†6,859
		Star	★★★215,264
		Telegram	★★★136,642
Welland	10,709	■Welland-Port Colborne Tribune	4,997
Windsor	63,108	■Star	★★★43,510
Woodstock	11,395	■Sentinel-Review	★★★6,326

**PRINCE EDWARD ISLAND**

Charlottetown	12,361	■Guardian	★★★5,882
		Patriot	★★★3,891

**QUEBEC**

Levis	11,724	■Quotidien   (French)	
Montreal	818,577	■Canada, Le (French)	★★★13,551
		Devoir   (French)	★★★13,662
		■Gazette	★★★31,984
		Herald	★★★21,183
		Saturday circ.	★★★15,842
		○Illustration Nouvelle, L' (Fr.)	
		■Jewish Daily Eagle (Yid.)	19,036
		○Patrie, La (Fr.)	†12,832
		Saturday circ.	★★★29,091
		Sunday circ.	★★★99,364
		Presse, La   (Fr.)	†152,070
		(Space in U. S. edition and Canadian edition sold in comb.)	
		Saturday circ.	★★★178,933
		Star	★★★119,603
Quebec	130,594	■Action Catholique, L' (French)	★★★56,303
		Chronicle-Telegraph	★★★4,897
		■Evenement Journal (French)	★★★17,222
		(Space sold only in comb. with Soleil)	
		Soleil, Le (Fr.)	★★★51,304
Sherbrooke	28,933	■Record	★★★8,489
		Tribune (French)	★★★8,377
Three Rivers	35,450	■Nouvelliste, Le (Fr.)	★★★11,002

**SASKATCHEWAN**

Moose Jaw	21,299	■Times-Herald	★★★4,362
Prince Albert	9,905	■Herald	★★★3,096
Regina	53,209	■Leader-Post	★★★27,181
		Star	†11,169
Saskatoon	43,291	■Star-Phoenix	★★★17,878
		Saturday evg. circ.	★★★21,381

**NEWFOUNDLAND**

Saint John's	39,886	■News	
		Telegram	

**BERMUDA**

Hamilton	7,000	■Royal Gazette and Colonist Daily	
----------	-------	-----------------------------------	--

**CUBA**

All papers Spanish unless otherwise stated.

Banes	34,453	■Democrata, El	
		Pueblo, El	
Camaguey	133,021	■Camagueyano, El	5,207
		Sunday circ.	5,637
		■Region, La	
Cardenas	41,012	○Antorcha, La	
		■Union, La	

Issue: ■Morning. No mark, evening. Daily papers having Sunday editions are followed by the term, "Sunday circ." ||Has w'kly, semi- or tri-w'kly editions. ○Tabloid size. †County Seat. Circulation—★★Sept. A.B.C. Statement; ★June and March A.B.C. Statements; ‡P.O. Statement; Bold face, sworn; †Publisher's Report; Light face, estimated. Population—1931 Census for Canada. †Circulation, week-days except Saturday.



Directory of Newspapers and Periodicals, 1939

	Pop.		Circ.
<b>CUBA (Continued)</b>			
Ciego de Avila	66,581	■Pueblo, El	
		○Region, La	
Cienfuegos	88,975	■Comercio, El	
		○Correspondencia, La	
Gibara	31,905	○Progreso, El	‡800
Guantanamo	65,426	○Nacionalista, El	
		○Voz del Pueblo, La	
Havana	548,673	■Avance	
		■Diaria de la Marina	
		(see note in catalog)	
		Sunday circ...	
		Discussion, La	
		Sunday circ...	
		■Finanzas (Com.)	
		Sunday circ...	
		■Heraldo Comercial	‡18,500
		(Com. & Indus.)	
		Sunday circ...	
		Industria y Comercio	500
		(Indus. & Com.)	
		■Informacion	‡42,000
		Sunday circ...	
		■Man Sen Yat Po	16,000
		(Chinese)	
		■Mundo, El	‡21,663
		Sunday circ...	‡37,140
		■Pais, El (evg. also)	
		Evening circ...	
		Sunday circ...	
		■Post (Eng.)	5,500
		Sunday circ...	
		Telegram (Eng.)	
Mantanzas	70,165	■Imparcial, El	
Sagua la Grande	35,737	■Republicano, El	
Sancti Spiritus	87,486	■Fenix, El	1,500
Santa Clara	97,752	■Boletin Oficial	
Santiago de Cuba	103,421	■Cubano Libre, El	
		■Diario de Cuba	11,500
		Sunday circ...	
		Mundial	10,000
		■Noticias, Las	
		■Prensa Libre	6,500
		Sunday circ...	
Trinidad	38,392	■Prensa, La	
		Tiempo, El	‡10,000

**DOMINICAN REPUBLIC**

All papers Spanish unless otherwise stated

Ciudad			
Trujillo	71,297	■Diario del Comercio	
		■Listin Diario	6,864
		Sunday circ...	
		Opinion, La	7,000
Puerto Plata	9,300	■Porvenir, El	
		Sunday circ...	
San Pedro de Macoris	18,889	■Diario de Macoris	
Santiago	33,919	■Diario, El	
		Informacion, La	

Issue: ■Morning. No mark, evening. Daily papers having Sunday editions are followed by the term, "Sunday circ." ||Has w'kly, semi- or tri-w'kly editions. ○Tableid size. †County Seat. **Circulation**—★Sept. A.B.C. Statement; ★June and March A.B.C. Statements; §P.O. Statement; Bold face, sworn; ‡Publisher's Report; Light face, estimated. \*Rand McNally estimate.

	Pop.		Circ.
<b>HAITI</b>			
All papers French unless otherwise stated			
Port-au-Prince			
	100,000	■Haiti Journal	
		■Matin, Le	
		Nouvelliste, Le	
<b>WEST INDIES</b>			
<b>Antigua</b>			
Saint Johns	6,997	■Antigua Magnet	250
		Antigua Star	
<b>Bahamas</b>			
Nassau	19,756	■Guardian	800
<b>Barbados</b>			
Bridgetown	13,486	■Barbados Advocate	‡16,000
<b>Curacao</b>			
Willemstad	27,231	■Beurs and Nieuws-	
		Berichten (Dutch)	2,200
		■Boletin Comercial	
		(Span. & Eng.)	
		Curacaosche Volks-	
		krant (Dutch)	
		■Prensa, La (Span.,	
		Eng., Dutch)	
<b>Dominica</b>			
Roseau	7,283	■Dominica Chronicle	
		Daily News Bulletin	30
<b>Grenada</b>			
St. George	*4,629	■West Indian	
<b>Jamaica</b>			
Kingston	*71,704	■Gleaner	25,000
<b>Martinique</b>			
Fort-de-France	*46,326	■Cablo, Le (Fr.)	
		Information, L' (Fr.)	
<b>Saint Christopher</b>			
Basse-Terre	*9,000	■St. Kitts-Nevis Bulletin	
<b>Saint Lucia</b>			
Castries	5,899	■Voice of St. Lucia	500
<b>Trinidad</b>			
Port of Spain	76,384	■Gazette	
		Sunday circ...	
		News	‡14,000
		■Trinidad Guardian	‡17,500
		Sunday circ...	‡16,500

# DAILY NEWSPAPER ROTOGRAVURE SUPPLEMENTS

(73 Papers)

LIST OF NEWSPAPERS WHICH HAVE ROTOGRAVURE PHOTOGRAPHIC SUPPLEMENTS. PAPERS MARKED WITH + ARE ISSUED ON SATURDAY; ● ARE ISSUED ON WEDNESDAY. ALL OTHERS ARE ISSUED ON SUNDAY.

**N. B.**—The circulation figures quoted below were the latest available figures. Variations between these figures and those quoted in the catalog are due to later printing of this section and availability of later circulation figures.

		◇	▽		
		Cols	Width	Depth	
				Circ	
Los Angeles, Cal.	Opinion. La.	4	28	210	★★17,940
	Times.	7	24	294	★★346,614
San Francisco, Cal.	Chronicle.	7	24	294	★★178,659
Denver, Colo.	Post.	7	24	280	★★273,663
Hartford, Conn.	Courant.	7	25	287	★★67,085
Washington, D. C.	Post.	7	24	287	★★109,404
	Star.	5	24	200	★★144,595
Miami, Fla.	News.	7	24	280	★★33,823
Atlanta, Ga.	Constitution.	7	25	287	★★97,893
	Journal.	7	25	287	★★116,898
Chicago, Ill.	Dziennik Zwaizkowy +	7	25	280	★★23,221
	News +	7	25	287	★★419,393
	Tribune.	7	24	272	★1,031,306
Fort Wayne, Ind.	News-Sentinel +	7	25	280	★★61,655
Indianapolis, Ind.	Star.	7	25	287	★★167,432
Terre Haute, Ind.	Tribune and Star.	7	26	287	★★27,906
Des Moines, Iowa.	Register.	7	25	287	★★324,133
Louisville, Ky.	Courier-Journal.	7	24	280	★★170,938
New Orleans, La.	Item-Tribune.	7		280	★66,859
Baltimore, Md.	Sun.	7	24	287	★★210,958
Boston, Mass.	Globe.	5	24	200	★★303,118
	Herald.	7	24	287	★★159,894
	Transcript ●	7	24	287	★★27,937
New Bedford, Mass.	Standard-Times.	7	24	280	★★26,029
Springfield, Mass.	Union-Republican.	7	25	287	§62,772
Detroit, Mich.	Free Press.	7	24	296	★★263,495
	News.	5	24	200	★★362,230
	Times ●	5	23	203	★★285,527
Duluth, Minn.	News-Tribune.	7	24	284	★★46,701
Minneapolis, Minn.	Journal.	7		287	★★153,196
	Tribune.	7		287	★★210,905
St. Paul, Minn.	Dispatch and Pioneer-Press.	7	25	280	★★124,774
Kansas City, Mo.	Star.	7	24	287	★★318,089
St. Louis, Mo.	Globe-Democrat.	5	24	200	★★218,865
	Post-Dispatch.	7	24	285	★★260,068
Omaha, Neb.	World-Herald.	7	24	287	★★164,296
Newark, N. J.	Call.	5		200	★★80,013
Buffalo, N. Y.	Courier-Express.	5	24	200	★★159,752
	Times.	5	24	200	★★68,586
New York, N. Y.	Corriere d'America.	5	24	200	★★24,451
	Herald-Tribune.	7	24	287	★★501,437
	Jewish Daily Forward.	7	25	280	★★121,081
	Mirror.	5	24	200	★★1,394,716
	News.	5	24	200	★★3,122,720
	Progresso Italo-Americano.	7	24	280	★★73,326
	Times.	7	24	298	★★744,727
Rochester, N. Y.	Democrat and Chronicle.	7	25	287	★★108,267
Syracuse, N. Y.	Herald.	7	25	287	★★55,882
	Post-Standard.	7	25	287	★★67,020
Akron, Ohio.	Beacon Journal.	7		285	★★61,460
Cincinnati, Ohio.	Enquirer.	7	24	287	★★195,231

Circulation—★★Sept. A.B.C. Statement; ★June and March A.B.C. Statements; §P.O. Statement; Bold face, sworn; †Publisher's Report, Light face, estimated. ◇Nonpareil ems, 12 to inch. ▽Agate lines, 14 to inch.

## Directory of Newspapers and Periodicals, 1939

		◇	▽		
		Cols	Width	Depth	
					Circ
Cleveland, Ohio.....	Plain Dealer.....	5	24	200	★★382,809
Toledo, Ohio.....	Times.....	7	25	286	§58,525
Youngstown, Ohio.....	Vindicator and Telegram.....	7		284	★★58,288
Portland, Ore.....	Oregon Journal.....	7	24	294	★★107,703
Harrisburg, Pa.....	News +.....		24	210	★★58,671
Philadelphia, Pa.....	Inquirer.....	5	24	200	★★984,729
Pittsburgh, Pa.....	Press.....	5	24	200	★★307,689
Scranton, Pa.....	Scrantonian.....	7	25	287	★★42,172
Providence, R. I.....	Journal.....	7	24	284	★★104,289
Chattanooga, Tenn.....	Free Press.....	7	25	287	★★34,726
Knoxville, Tenn.....	News Sentinel.....	7	24	287	★★64,332
Memphis, Tenn.....	Commercial-Appeal.....	7	25	287	★★143,585
Dallas, Texas.....	News.....	7		287	★★107,063
Fort Worth, Texas.....	Star-Telegram.....	7		287	★★127,620
Houston, Texas.....	Chronicle.....	7	25	287	★★105,684
San Antonio, Texas.....	Prensa, La.....	4	28	210	★★16,544
Seattle, Wash.....	Times.....	7	24	280	★★128,907
Milwaukee, Wis.....	Journal.....	7	24	287	★★243,284
Toronto, Ont.....	Star Weekly +.....	5	24	200	★★322,903
Montreal, Que.....	Patrie, La.....	5		200	★★99,364
	Presse +.....	5	24	200	★★178,983
	Standard +.....	5		200	★★68,780

Circulation—★★Sept. A.B.C. Statement; ★June and March A.B.C. Statements; §P.O. Statement; Bold face, sworn; †Publisher's Report; Light face, estimated. ◇Nonpareil ems, 12 to inch. ▽Agate lines, 14 to inch.

# SUNDAY WEEKLIES

(NOT SUNDAY EDITIONS OF DAILY PAPERS)

(52 Papers)

	Circ.		Circ.
<b>San Francisco</b> CALIFORNIA		<b>Poughkeepsie</b>	
Herald .....Ind....	3,100	Courier .....Non-part....	★★11,399
	Free dist....	<b>Schenectady</b>	
<b>Van Nuys</b> .....Free dist....	97,000	Sun .....Dem....	9,324
Free Press .....Dem....	5,000	.....Free dist....	2,400
.....Free dist....	3,000	<b>Troy</b>	
<b>Panama City</b> CANAL ZONE		Observer-Budget .....Dem....	17,099
Dominical (Span.) .....Home News....	4,000	<b>Columbus</b> OHIO	
Tribune (Eng. & Span.) .....Gen'l News....	4,000	Star .....Ind....	★★107,461
<b>Denver</b> COLORADO		<b>Toledo</b>	
Colorado Herold (Ger.).....Ind....	4,280	Ameryka-Echo (Polish) .....Non-part....	68,900
<b>Bridgeport</b> CONNECTICUT		<b>Calvin</b> OKLAHOMA	
Herald .....Ind....	★★63,944	Times .....Dem....	
<b>Middletown</b>		<b>Harrisburg</b> PENNSYLVANIA	
Italia Nuova nel Connecticut (Ital.)..Rep....		Courier .....Rep....	7,380
<b>New Britain</b>		Star .....Dem....	4,200
Tribune .....Rep....	6,000	<b>Philadelphia</b>	
<b>Wilmington</b> DELAWARE		Dispatch .....Rep....	
Star .....Ind....	★★9,800	Independent (Negro) .....Ind....	17,044
<b>Tampa</b> FLORIDA		Transcript .....Ind. Rep....	
Heraldo Dominical, El (Span.).....Ind....	10,000	<b>Wilkes-Barre</b>	
<b>Chicago</b> ILLINOIS		Gornic-Praca .....Ind....	
Duch Casu (Bohem.).....Wom. Int....	35,202	Independent .....Ind....	24,493
Othton (Hung.).....Ind....	11,267	<b>Williamsport</b>	
<b>Haverhill</b> MASSACHUSETTS		Grit .....Ind. & Fam....	★565,210
Record .....Rep....	10,577	<b>Houston</b> TEXAS	
<b>Lawrence</b>		Weekly Doings of Houston and Galves-	
Star .....Ind....		ton (free dist.).....City Guide....	
Sun .....Ind....	13,212	<b>Milwaukee</b> WISCONSIN	
<b>Lowell</b>		Sonntagspost (Ger.) .....Ind....	16,252
Telegram .....Ind....	15,042	<b>Montreal</b> CANADA	
<b>New Bedford</b>		QUEBEC	
Messenger (French) .....Ind....	14,913	Autorite (Fr.) .....Ind....	12,500
<b>Worcester</b>		Bulletin, Le (Fr.).....Illus. News & Ind....	★83,737
Herald .....Ind....		Petit Journal, Le.....	
<b>Clarksdale</b> MISSISSIPPI		<b>Cuba</b> CUBA	
Delta Messenger .....Non-part....	3,844	Consolacion del Sur	
<b>Newark</b> NEW JERSEY		Tribuna, La (Span.).....Gen. News....	
Call .....Ind....	★★80,013	<b>Havana</b>	
<b>Passaic</b>		Carteles (Span.).....Illus. News & Comt....	★44,917
Eagle .....Ind....		Critica (Span.) .....Rep....	
<b>Paterson</b>		Dominical (Span.).....Illus. News & Comt....	
Eagle .....Ind....		<b>Dominican Republic</b>	
<b>Ridgewood</b>		Santa Barbara de Samana	
News .....Ind....	8,561	Prensa Local (Span.).....Gen. Int....	
<b>Santa Fe</b> NEW MEXICO		<b>West Indies</b>	
New Mexico Sentinel.....	6,905	TRINIDAD	
<b>New York</b> NEW YORK		Port of Spain	
Enquirer .....Ind. Dem....		Chronicle .....Sports....	
Follia di New York (Ital.).....Rep....	110,000		
Robotnik Polski (Polish).....Labor....			

Circulation—★Sept. A.B.C. Statement; ★June and March A.B.C. Statements; §P.O. Statement; Bold face, sworn; †Publisher's Report; Light face, estimated.

## COOPERATIVE NEWSPAPER LISTS

<p>Iowa Newspapers, Inc..... 90 Papers 405 Shops Bldg., Des Moines, Iowa</p> <p>Montana Newspaper Association.....About 80 Papers Great Falls, Mont.</p> <p>Publishers Press Company.....About 20 Papers (All in Northwestern Ohio) 1503 Adams St., Toledo, Ohio</p> <p>Western Newspaper Union.....3,277 Papers 210 S. Des Plaines St., Chicago, Illinois 310 E. 45th St., New York, N. Y.</p> <p>Atlanta List ..... 136 Papers</p> <p>Baltimore List ..... 139 "</p> <p>Billings List ..... 64 "</p> <p>Birmingham List ..... 58 "</p> <p>Boston List..... 114 "</p> <p>Chicago List ..... 205 "</p> <p>Cincinnati List ..... 82 "</p> <p>Cleveland List ..... 88 "</p> <p>Dallas List ..... 88 "</p> <p>Denver List ..... 149 "</p> <p>Des Moines List ..... 125 "</p> <p>Detroit List ..... 108 "</p> <p>Fargo List ..... 75 "</p> <p>Houston List ..... 61 "</p> <p>Indianapolis List ..... 43 "</p>	<p>Kansas City List ..... 157 Papers</p> <p>Lincoln List ..... 110 "</p> <p>Little Rock List ..... 82 "</p> <p>Memphis List ..... 86 "</p> <p>Milwaukee List ..... 97 "</p> <p>Minneapolis List ..... 217 "</p> <p>Oklahoma City List ..... 84 "</p> <p>Omaha List ..... 118 "</p> <p>Pittsburgh List ..... 66 "</p> <p>Portland List ..... 92 "</p> <p>St. Louis List ..... 144 "</p> <p>Salt Lake City List ..... 109 "</p> <p>San Francisco List ..... 97 "</p> <p>Sioux City List ..... 189 "</p> <p>Wichita List ..... 98 "</p> <p>Ontario Canada List (Wilson) (see below).... 125 "</p>
<hr style="width: 20%; margin: 0 auto;"/>	
<p><b>CANADIAN NEWSPAPER UNIONS</b></p>	
<p>Winnipeg Newspaper Union.....About 178 Papers (In Manitoba, Saskatchewan and Alberta) (120 Wellington St., West, Toronto, Ontario)</p> <p>Wilson Publishing Co.'s List.....About 125 Papers (In Ontario) (73 Adelaide St., W., Toronto, Ontario) (Represented in U. S. A. by Western Newspaper Union)</p>	

# NEWSPAPER FEATURE, PICTURE AND NEWS SYNDICATES

NAME	CLASS OF SERVICE	ADDRESS
A. B. C. Syndicate.....	Newspaper feature, pets of all kinds.....	913 Benton St., Santa Rosa, Calif.
Ace Feature Syndicate, Inc.....	Books affiliated with Macfadden Publications, Inc.....	Room 816, 205 East 42nd St., New York, N. Y.
Acme News Pictures, Inc.....	News pictures.....	220 E. 42nd St., New York, N. Y.
Adams Service, George Matthew.....	Comics, fiction, miscellaneous.....	444 Madison Ave., New York, N. Y.
Affiliated News Photo Service.....	See Converse Studios.	
Agence Litteraire Internationale.....	News, features.....	30, Place de la Madeleine, Paris, France
Alden, John M. Features Syndicate.....	Feature articles.....	P. O. Box 1612, Hollywood, Cal.
American Motion Picture Review Service.....		472 Russ Bldg., San Francisco, Calif.
American News Features, Inc.....		420 Lexington Ave., New York, N. Y.
American Press Exchange.....	National news stories & pictures, feature stories, cartoons, comics, misc. features..	207-8 Commerce Bldg., St. Paul, Minn.
American-Swedish News Exchange, Inc.....		630 Fifth Avenue, New York, N. Y.
Amusement Advertising Service, Inc.....	Amusement adv. service and mats.....	Merchandise Mart, Chicago, Ill.
Apex Newsphotos, Inc.....	Personalities in the news.....	Fort Worth, Texas
Arcadian Feature Service.....	Short stories, folk lore and nature, pastoral verse.....	Caddo Gap, Arkansas
Associated Editors.....	Newspaper features.....	1420 New York Ave., N. W., Washington, D. C.
Associated Features Syndicate, Inc.....		Times Bldg., New York, N. Y.
Associated Newspapers.....	General daily feature service.....	247 W. 43rd St., New York, N. Y.
Associated Photofeature Syndicate.....	Photos, features, illustrated articles.....	48 Charles St., Boston, Mass.
Associated Press.....	News.....	383 Madison Ave., New York, N. Y.
Associated Press Feature Service.....	News features, pictures, comics.....	383 Madison Ave., New York, N. Y.
Associated Press News Photo Service.....	News photos.....	383 Madison Ave., New York, N. Y.
Associated Publishers, Inc.....	News features.....	1006-7-8 Republic Bldg., Louisville, Ky.
Associated Tradepaper Writers.....	News and feature service for business periodicals.....	Nat'l Press Bldg., Washington, D. C.
Atlantic & Pacific Feature Syndicate.....	Features, except comics.....	
Atlantic & Pacific News Photo Bureau.....	News photo service.....	624 N. Juanita Ave., Hollywood, Cal.
Atlantic & Pacific News Service.....	Newspaper and radio news service.....	69 Fleet St., E. C. 4, London, England
Authenticated News.....	News photos, news (wire serv.).....	Times Bldg., Times Square, New York, N. Y.
Authenticated News Service.....	News features.....	P. O. Box 326, Hollywood, Calif.
Autocaster Service.....	See Publishers Autocaster.	
Balkan News Syndicate.....	Balkan States interests.....	1229 Park Row Bldg., New York, N. Y.
Banks Radio Service.....	Radio news.....	505 E. Trade St., Charlotte, N. C.
Barnes, Ray.....	Cartoonist.....	Grand Rapids Herald, Grand Rapids, Mich.
Barnett, Ella, Photos.....	Ship news, photos local citizens for out of town newspapers.....	446 W. 22nd St., New York, N. Y.
Bell Syndicate, Inc.....	Comics, literary, women's columns and misc.....	247 W. 43rd St., New York, N. Y.
Better Features.....	Educational.....	Box 161, Middletown, Ohio
Better Filler Service.....	News fillers.....	187 College St., Burlington, Vt.
Black Star Publishing Co.....	Photographic agents.....	420 Lexington Ave., New York, N. Y.
Blue Ribbon Features Syndicate.....	Editorial, financial, general articles.....	246 Fifth Ave., New York, N. Y.
Bond-Barclay Syndicate.....	Misc. fillers.....	Industrial Trust Bldg., 3160 Kensington Ave., Phila., Pa.
Bressler Editorial Cartoons.....	Newspaper cartoon service.....	1709 Times Bldg., New York, N. Y.

# Directory of Newspapers and Periodicals, 1939

NAME	CLASS OF SERVICE	ADDRESS
British Empire Feature Syndicate.....	Feature service.....	624 N. Juniata Ave., Hollywood, Cal.
British Empire News Photo Service.....	Photo service.....	
British Empire News Service.....	News service.....	
British United Press, Ltd.....	News service.....	30 Bouverie St., E. C. 4, London, Eng.
Brookings Institution, The.....		722 Jackson Place, N. W., Washington, D. C.
Burba Service.....	Editorials, paragraphs, special women's page features.....	Box 1046, Dayton, Ohio
Calvin's Newspapers Service.....	News, pictures, features to the Negro Press.....	143 W. 125th St., New York, N. Y.
Cambridge Associates, Inc.....	Business and financial.....	163 Newbury St., Boston, Mass.
Cameranews Service Co.....	Photographic.....	150 East 34th St., New York, N. Y.
Canadian Press.....	News association.....	44 Victoria St., Toronto, Ont.
Carlile Crutcher Syndicate.....	Newspaper features.....	300 W. Liberty St., Louisville, Ky.
Casey Cooking & Home Making Schools, Elizabeth.....		2096 Grand Ave., St. Paul, Minn.
Central Feature News Service.....	Feature syndicate.....	Times Bldg., Times Square, New York, N. Y.
Central News of America.....	Financial, general news.....	32 Broadway, New York, N. Y.
Central Press Assn., Inc.....	Spot news photos, feature stories with art.....	1435 E. 12th St., Cleveland, Ohio 235 E. 45th St., New York, N. Y.
Century Features Syndicate.....	Newspaper features.....	Plaza Bldg., Bloomfield, N. J.
Chapman, William Gerard.....	Short and serial fiction.....	100 W. Monroe St., Chicago, Ill.
Chapple, Inc., Joe Mitchell.....		900 Statler Bldg., Boston, Mas.
Chicago Financial Digest.....	Financial news service.....	180 W. Adams St., Chicago, Ill.
Chicago Journal of Com- merce Syndicate.....		12 E. Grand Ave., Chicago, Ill.
Chicago Tribune-New York News Syndicate.....	Comics, fiction, women's fea- tures, sports, etc.....	Tribune Tower, Chicago, Ill. 220 E. 42nd St., New York, N. Y.
Christy Walsh Syndicate.....	Sports.....	235 E. 45th St., New York, N. Y.
Coble, Grady W.....	Coble's fisherman's calendar, newspaper mat service.....	P. O. Box 203, Greensboro, N. C.
Collyer's News Bureau.....	Turf and Sports.....	300 West Adams St., Chicago, Ill.
Columbian Exchange & Mart.....	Hallberg's Comet.....	Post Falls, Idaho
Columbia Press Service.....	Washington correspondent, cap- ital news features, pictures.....	Bond Bldg., Washington, D. C.
Columbia Syndicate.....	Miscellaneous features.....	570 Seventh Ave., New York, N. Y.
Connecticut News Assn.....	General news service, scientific, technical trade features, pictures.....	83 Fairfield Ave., Bridgeport, Conn.
Consolidated Information Service.....	News features, photo service.....	564 Audubon Ave., New York, N. Y.
Consolidated News Features.....	News features, comics.....	280 Broadway, New York, N. Y.
Consolidated Press Radio News Service.....	Youths' news features.....	425 Fifth Ave., New York, N. Y.
Continental Feature Syndicate.....	Newspaper and radio features.....	P. O. Box 326, Hollywood, Calif.
Converse Studios Affiliated News Photo Service.....	Photography.....	605 Madison Ave., New York, N. Y.
Co-op. Newsphotos.....	Feature, human interest and commercial photo syndicate.....	516 Michigan Sq. Bldg., Chicago, Ill.
Courier-Journal Syndicate.....	Newspaper features.....	Times Bldg., Louisville, Ky.
C-P Syndicate.....	Newspaper features.....	714 M. & M. Bldg., Houston, Texas
Crosby Newspaper Syn- dicate, Inc.....	Newspaper features.....	Asheville, North Carolina
Crutcher, Carlile, Syndicate.....	Newspaper features.....	300 W. Liberty St., Louisville, Ky.
Crux News Service.....	Educational, historical, political features.....	473 Grand Ave., Leonia, New Jersey
Culver Service.....	Old prints and photographs.....	205 East 42nd St., New York, N. Y.
Curtis Newspaper Features, Inc.....	Feature syndicates.....	45 West 45th St., New York, N. Y.
Davis, Ralph E., Features.....	Cartoons in mat form for advertising purposes.....	1029 Washington St., Dearborn, Mich.
De Both Home Makers' Schools.....	Cooking schools.....	420 Lexington Ave., New York, N. Y. 850 Lake Shore Drive, Chicago, Ill.
Derch Business Features.....	Illustrated retail business fea- tures, specializing in window displays and interiors.....	Hohokus, N. J.
Devil Dog Syndicate.....	News and sports features.....	33 Delmonico Place, Brooklyn, N. Y.
Dolby, Jr., Ed.....	Newspaper syndicate.....	14 Echo Lane, Larchmont, N. Y.
Dominion News Bureau, Ltd.....	Canadian features.....	455 Craig St., W. Montreal, Que.
Donner's Fashion Service.....	Fashion news.....	1775 Broadway, New York, N. Y.
Doubleday-Doran Syndicate.....	News and serial fiction.....	Rockefeller Center, 14 W. 49th St., New York, N. Y.
Dudgeon Feature Service.....	Daily newspaper feature.....	1236 Maccabees Bldg., Detroit, Mich.
Duplex Newspaper Ser- vice Co., Inc.....	Food-page features, mats & art.....	41 W. 45th St., New York, N. Y.
Eastern Color Printing Co.....	Juvenile cartoons.....	50 Church St., New York, N. Y.
Editorial Research Reports.....	Editorial research service.....	1013 Thirteenth St., Washington, D. C.

Syndicates, 1939

NAME	CLASS OF SERVICE	ADDRESS
Editor's Copy.....	Editorial paragraphs.....	Orangeburg, S. C.
Editors Press Service, Inc.....	Features.....	220 East 42nd St., New York, N. Y.
Educational News Service.....	Educational news features.....	535 Fifth Ave., New York, N. Y.
Edwards & Co., Vincent.....	Advertising matrix services.....	342 Madison Ave., New York, N. Y.
Elliott Service Company.....	"Management Information," a weekly bulletin for industrial foremen.....	219 East 44th St., New York, N. Y.
Ellis Service.....	Religious.....	Swarthmore, Pa.
Elyton Syndicate.....	Legal and semi-legal features.....	60 E. 42nd St., New York, N. Y.
Epsilon Press Service.....	News photos, convention news.....	1015 51st St., Brooklyn, N. Y.
Escobar Features Syndicate.....	Mexico—Central and South American features.....	719 No. Edgemont, Los Angeles, Cal.
Esquire Features, Inc.....	Newspaper features.....	919 No. Michigan Ave., Chicago, Ill.
European Picture Service.....	News, features, world-wide.....	353 Fifth Ave., New York, N. Y.
Ewing Galloway Photo Agency.....	Photographic.....	420 Lexington Ave., New York, N. Y.
Exclusive Features Syndicate.....	Newspaper & magazine features	Room 202, 92 Tremont St., Boston, Mass.
Fact Feature Syndicate.....	Newspaper, magazine features, book length serials.....	17 Vanderbilt Road, Manhasset, N. Y.
Fairchild, Robt., Men's Fashion Service.....	Men's fashions.....	8 East 13th St., New York, N. Y.
Famous Features Syndicate.....		103 Park Ave., New York, N. Y.
Farm News Exchange.....	4-H news, farm news and editorials, farm educa. material.....	207-8 Commerce Bldg., St. Paul, Minn.
Feature Fiction.....	} All separate sections, ready-print form, full page mats to small town newspapers.....	241 B 116th St., Rockaway Park, N. Y.
Feature Funnies.....		
Feature Magazine.....		
Feature News Service (News York Times).....	Feature stories.....	225 W. 39th St., New York, N. Y.
Feature Sales Syndicate.....	Newspaper feature brokers.....	540 N. Michigan Ave., Chicago, Ill.
Federated Press.....	Labor news.....	30 Irving Place, New York, N. Y.
Fine Arts Syndicate.....	Circulation features.....	P. O. Box 852, Chicago, Ill.
Foreign Observer.....	Weekly background news service.....	420 Madison Ave., New York, N. Y.
Foreign Press Syndicate.....	Feature articles for European, British newspapers.....	1501 Broadway, New York, N. Y.
Fotopress Company.....	News photo.....	71-79 W. 45th St., New York, N. Y.
Funny Signs.....	Newspaper art feature.....	Ray Barnes, Grand Rapids Herald, Grand Rapids, Mich.
Galloway, Ewing, Photo Agency.....	Photographic.....	420 Lexington Ave., New York, N. Y.
Gallup Research Service.....	Editorial research.....	30 N. La Salle St., Chicago, Ill.
General Features Syndicate, Inc.....	Comic features.....	230 Park Ave., New York, N. Y.
General Press Association.....		National Press Bldg., Washington, D. C.
Gilliams Service.....	Illustrated articles.....	270 W. 39th St., New York, N. Y.
Globe Photos.....	Photo syndicate.....	33 W. 42nd St., New York, N. Y.
Gordon Feature Syndicate, W. L.....	Educational.....	1015 Vine St., Cincinnati, Ohio
Graphic Features.....	Feature pictures.....	Hotel McAlpin, Broadway & 34th St., New York, N. Y.
Graves, Ralph H.....	Newspapers syndicate and publishers agency.....	449 Fourth Ave., New York, N. Y.
Greek News Syndicate.....	Greek interests.....	1230 Park Row Bldg., New York, N. Y.
Gross, Ray, Enterprises.....	Newspaper features.....	35 Maiden Lane, New York, N. Y.
Paul T. Haagen.....	Building improvements.....	155 N. Clark St., Chicago, Ill.
Handy Filler Service.....	News and semi-news fillers.....	1810 Russ Bldg., San Francisco, Calif.
Harman, Fred, Features.....	News features.....	6606 Sunset Blvd., Hollywood, Calif.
Harris & Ewing.....	Photographic.....	1313 F St., N. W., Washington, D. C.
Haskin Service.....	Haskin letter, answers to questions, Haskin information bureau.....	316 Eye St., N. E., Washington, D. C.
Havas News Agency.....		383 Madison Ave., New York, N. Y.
Healy, Thomas F.....	Pictorial service, historical research.....	250 W. 54th St., New York, N. Y.
Heath News Service.....	News features.....	1300 National Press Bldg., Washington, D. C.
Heinl Radio News Service.....	Radio news.....	2400 California St., Washington, D. C.
Herald Tribune News Service.....	Leased wire news, news feature.....	230 W. 41st St., New York, N. Y.
Hirsh, Ferdinand S.....	Stock, photographs.....	529 S. Wabash Ave., Chicago, Ill.
H. H. Hollister Organization, Inc.....	Newspaper circulation promotion.....	203 Chronicle Bldg., San Francisco, Cal.
Hollywood Press Syndicate.....	Features, facts, unusual photos syndicating only to foreign countries.....	6605 Hollywood Blvd., Hollywood, Cal.
Holmes Feature Service.....	News, photos, features.....	135 Garrison Ave., Jersey City, N. J.
Homakers Institute of Domestic Science.....	Cooking schools.....	Frederic Collins Bldg., 1442 Griswold St., Detroit, Mich.
Homecrafters, The.....	Newspaper cooking schools.....	6 N. Michigan Ave., Chicago, Ill.
Home Economics Service Corp.....	Cooking school.....	247 Park Ave., New York, N. Y.
Homemakers' Syndicate.....	See National Live Stock and Meat Board.	
Hopkins Syndicate, Inc.....	Editorial features, radio programs.....	520 N. Michigan Ave., Chicago, Ill.



## Directory of Newspapers and Periodicals, 1939

NAME	CLASS OF SERVICE	ADDRESS
Hosterman Syndicate, Inc.....	General features.....	Springfield, Ohio
Human News Syndicate.....	Editorials, news representatives of newspapers and journals.....	155 E. 44th St., New York, N. Y.
Hurst, Albert Crawford Features.....	Editorial and advertising service, children's features.....	1736 30th St., S. E., Washington, D.C.
Illustrated Fashion Features, Inc.....	Fashions.....	119 W. 19th St., New York, N. Y.
Independent Syndicate, Inc.....	News features.....	1727 K St., N. W., Washington, D. C.
Index Number Institute.....	Commodity index numbers.....	460 Prospect St., New Haven, Conn.
Inspirational Syndicate.....	"Craigisms," advocating a "Stitch in Time".....	Kew Gardens, Long Island
Intercity News Service.....	Local-Angle Correspondence.....	63 Park Row, New York, N. Y.
Intercollegiate Press Assn.....	Collegiate news and features.....	505 Fifth Ave., New York, N. Y.
Intercollegiate Press Service	Tri-weekly feature "College Today".....	102 Fulton St., New York, N. Y.
International Features Press	Women's page interests.....	Suite 1422, Hotel Manger, Boston, Mass.
International Illustrated News.....	News mat and features.....	235 E. 45th St., New York, N. Y.
International Labor News Service.....		609 Carpenters Bldg., Washington, D.C.
International News Photos...	Photographic.....	235 E. 45th St., New York, N. Y.
International News Service.....		235 E. 45th St., New York, N. Y.
International Press Bureau—	See Chapman, William Gerard.	
International Religious News Service.....		1831 Sheldon Rd., East Cleveland, O.
International Syndicate.....		1615-17 Guilford Ave., Baltimore, Md.
Interstate News Association	News Service.....	Pulitzer Bldg., New York, N. Y.
Jersey News Photo Service...	General, sport news.....	159 N. 15th St., Bloomfield, N. J.
Jewish Telegraphic Agency...	Jewish news features.....	347 Madison Ave., New York, N. Y.
Jordan Syndicate.....		202 Albee Bldg., Washington, D. C.
Judy, Will, Press Syndicate.....		Judy Bldg., Chicago, Ill.
Junior Feature Syndicate.....		507 Fifth Ave., New York, N. Y.
Kay Features, Inc.....		420 Lexington Ave., New York, N. Y.
Kelleher, Agnes Anne.....	Feature broker.....	Dallas, Texas
Keyes Advertising Service...	Religious.....	Peru, Ind.
Keystone, Press Feature Service, Ltd.....	News features and photos.....	130 W. 46th St., New York, N. Y.
Keystone View Company.....	Photographic.....	219 E. 44th St., New York, N. Y.
King Editors' Features.....		14 Prospect Place, East Orange, N. J.
King Features Syndicate, Inc...	Comic, home, lit. and misc.....	235 E. 45th St., New York, N. Y.
Lafave, Arthur J.....	News features.....	2042 E. 4th St., Cleveland, Ohio
Lane Publishing Co.....	Photographic advertising books.....	626 S. Clark St., Chicago, Ill.
Lawrence, David, Syndicate.....		2201 M St., N. W., Washington, D. C.
Ledger Syndicate.....	Women's int., comics, misc. features.....	Independence Sq., Philadelphia, Pa.
Lens and Letters.....	News photo agency.....	Box 36, Woodside, N. Y.
Lincoln Newspaper Features, Inc.....	Comics, news features, photos....	130 W. 46th St., New York, N. Y.
Lorelei News Bureau.....	Maryland news correspondence, publicity, miscellaneous.....	Box 64, Laurel, Md.
Los Angeles Newspaper Service Bureau, Inc.....	Legal.....	213 Klinker Bldg., Los Angeles, Calif.
Los Angeles Times News Bureau.....	News service.....	Times Bldg., Los Angeles, Calif.
Lukens & Pattison.....	Feature and photo service.....	379 Temple St., New Haven, Conn.
Manhattan News Service.....		115 Broadway, New York, N. Y.
Markey, Frank Jay, Syndi- cate.....	Newspaper features.....	369 Lexington Ave., New York, N. Y.
Martin News Service.....	News correspondence, publicity.....	516 Fifth Ave., New York, N. Y.
Matz Unique Service.....	Advertising, comic strips, house- hold hints, beauty hints.....	523 Weiser St., Reading, Pa.
Maywood Syndicate.....	Editorial and features service....	Sidney Center, N. Y.
McClure Newspaper Syndicate.....	News and financial columns; fiction, comics, misc.....	75 West Street, New York, N. Y.
McCoy Health Service.....	Health and diet.....	McCoy Bldg., Los Angeles, Calif.
McNaught Syndicate, Inc.....	Comic, humor, literature.....	45 E. Putnam Ave., Greenwich, Conn.; Times Bldg., New York, N. Y.
Meissner, John N.....	Newspapers and advertising features.....	1137 Statler Bldg., Boston, Mass.
Metro Newspaper Service.....	Picture and newspaper features.....	275 Seventh Ave., New York, N. Y.
Metropolitan Newspaper Feature Service.....	Comics, general features.....	220 E. 42nd St., New York, N. Y.
Metropolitan Photo Service...	Photographic.....	1564 Broadway, New York, N. Y.
Meyer Both Company.....	Advertising service syndicate.....	Michigan Ave. at 20th St., Chicago, Ill.
Miller Newspaper Syndicate.....	Specializing in features.....	4424 W. Lisbon Ave., Milwaukee, Wis.
Miller Services Limited.....		302-303 McKinnon Bldg., Toronto, Canada
Moore, Mrs. Susa P.....	Serv. work on bldg. Spec. & equip.....	75 E. Wacker Drive, Chicago, Ill.
Morgan, Ralph.....	Newspictures for newspapers.....	Newark Airport, Newark, N. J.
Moses, Bert—See Sap and Salt.		

Syndicates, 1939

NAME	CLASS OF SERVICE	ADDRESS
National Aero Reserve.....	Aviation feature.....	114 West 16th St., New York, N. Y.
National Features Service.....	Miscellany.....	4035 New Hampshire Ave., Washington, D. C.
National Live Stock and Meat Board.....	Cooking school service for newspapers.....	407 S. Dearborn St., Chicago, Ill.
National News-Feature.....	National news features.....	535 Fifth Ave., New York, N. Y.
National News Features.....	Miscellaneous news feature.....	P. O. Box No. 230, Ithaca, N. Y.
National Newspaper Service.....	Newspaper features.....	326 W. Madison St., Chicago, Ill.
National News Service.....	News pictures, puzzles, chil- dren's page and home.....	6719 N. Broad St., Philadelphia, Pa.
National Service Syndicate.....	Political and Washington human interest articles, summaries, reviews.....	Insurance Bldg., Washington, D. C.
Nation-wide News Service.....	Photographic news agency.....	215 Graybar Bldg., 420 Lex- ington Ave., New York, N. Y.
N. E. A. Service, Inc.....	Comics, news pictures and misc. features.....	1200 W. Third St., Cleveland, Ohio 461 Eighth Ave., New York, N. Y.
N. E. Newspaper Service.....	News features.....	Press Gallery, State House, Boston, Mass.
New Jersey Press Bureau.....	News, pictures, research and trade press.....	555 Bergenline Ave., West New York, N. J.
Newspaper Boys of America, Inc.....	Newspaper service.....	714 Merchants' Bank Bldg., Indianapolis, Ind.
Newspaper Feature Division of the Standard Statistics Company, Inc.....	Financial news and charts.....	345 Hudson St., New York, N. Y.
Newspaper Features, Inc.....	Syndicated features.....	227 Hurt Bldg., Atlanta, Ga.
Newspaper Information Service, Inc.....	Questions, answers, booklets.....	1013 13th St., N. W., Washington, D. C.
Newspaper Sports Service.....	Sports news and features.....	1228 Park Row Bldg., New York, N. Y.
Newspapers Picture Service.....	General photo service.....	1270 Sixth Ave., New York, N. Y.
News Pictorials.....	Photographic.....	198 Broadway, New York, N. Y.
News Press Service.....	Youths' news features.....	425 Fifth Ave., New York, N. Y.
News Service Bureau.....	News features.....	P. O. Box 497, Dayton, Ohio
News Service Bureau, Ltd.....	News features.....	P. L. O. Box 114, Station E., Montreal, Canada
New York Herald Tribune Syndicate.....	Comics, cols., humor and misc.....	230 W. 41st St., New York, N. Y.
New York News Bureau Association.....	Financial news ticker.....	32 Broadway, New York, N. Y.
Nick Nichols Syndicate.....	Cartoons and special features.....	Times Bldg., Chicago, Ill.
North American Newspaper Alliance, Inc.....	News, news features.....	247 W. 43rd St., New York, N. Y.
North American Sportsman.....	Hunting and fishing handbook.....	Wrigley Bldg., Chicago, Ill.
North Jersey News Bureau.....	News features and spot news.....	230 Washington St., Orange, N. J.
Nu-Way Features.....	News features.....	201 N. Wells St., Chicago, Ill.
N. W. Newspaper Syndicate Service.....	News review for weekly papers.....	18 E. 48th St., New York, N. Y.
O'Connor Features Service.....	.....	472 Russ Bldg., San Francisco, Calif.
Oil Features Syndicate.....	Unusual facts about petroleum and natural gas industries.....	607 N. Broadview, Wichita, Kansas
Original Features Syndicate.....	Miscellaneous news features.....	201 N. Wells St., Chicago, Ill.
"Our Family Food".....	Newspaper food features.....	468 Fourth Ave., New York, N. Y.
Pacific Press Service.....	News and feature pictures.....	Shanghai, China 11 East 44th St., New York, N. Y.
Palcor News Agency.....	Far East news photos and features.....	50 Union Square, New York, N. Y.
Pan American Pictures.....	Photographic syndicate.....	Albee Bldg., Washington, D. C.
Pan-Hellenic American Foreign Press Syndicate.....	Greek, Near East and Egyptian interests.....	1228-1231 Park Row Bldg., New York, N. Y.
Paragon Features Syndicate.....	General features.....	7428 W. 61st Place, Argo, Ill.
Park Row News Service.....	News.....	280 Broadway, New York, N. Y.
Peerless Fashion Service, Inc.....	Fashion.....	119 W. 19th St., New York, N. Y.
Penn Feature Syndicate.....	News.....	2417 N. 15th St., Philadelphia, Pa.
Phoenix Republic and Gazette Syndicate.....	Reg Manning's cartoons.....	118-120 N. Central Ave., Phoenix, Arizona
Pictorial Feature Service.....	Pictorial news features.....	11 1/2 E. 49th St., New York, N. Y.
Pictorial Press.....	Photographic features.....	1658 Broadway, New York, N. Y.
Pittsburgh Post Gazette and Toledo Blade Features Syndicate Co., Inc.....	General newspaper features.....	247 Park Ave., New York, N. Y.
Polish Features Syndicate.....	General features.....	7428 W. 61st Place, Argo, Ill.
Political Science Syndicate.....	Simplified political economy features.....	246 Fifth Ave., New York, N. Y.
Price Picture News.....	Illustrated newspaper service.....	11 W. 42nd St., New York, N. Y.
Progressive Features.....	Editorial features, every- woman's exchange.....	905 N. Fifth St., Springfield, Ill.

Directory of Newspapers and Periodicals, 1939

NAME	CLASS OF SERVICE	ADDRESS
Public Affairs Syndicate Service.....	News features.....	Times Bldg., Times Square, New York, N. Y.
Publishers' Autocaster Service.....	News, photo.....	225 W. 39th St., New York, N. Y.
Publishers' Finan. Bureau.....	Business and financial.....	Babson Park, Mass.
Publishers' Syndicate.....	Newspaper features.....	30 N. La Salle St., Chicago, Ill.
Rapid Grip and Batten, Ltd.....		181 Richmond St., West, Toronto, Ontario, Canada
Recipe Service Co.....	Recipes, mats and food stories.....	Industrial Trust Bldg., 3160 Kensington Ave., Philadelphia, Pa.
Register and Tribune Syndicate.....	Features and fiction.....	Register and Tribune Bldg., Des Moines, Iowa
Reid Editorial Service.....	Editorials.....	422 Dauphin Bldg., Harrisburg, Pa.
Religious Copy Service.....	Religious.....	2715 Overbrook Ter., Ardmore, Pa.
Religious News Service.....	Religious.....	300 Fourth Ave., New York, N. Y.
Russell Service.....	Auto, travel and safety.....	254 Fern St., Hartford, Conn.
Sap and Salt.....	Humor, philosophy.....	Bert Moses, Rushville, Indiana
Science Service.....	General science.....	2101 Constitution Ave., Washington, D. C.
Scriptural Research Bureau.....	Scriptural features.....	1970 Holt, Los Angeles, Calif.
Seekatary Hawkins Service.....	Sunday children's page.....	Enquirer Bldg., Cincinnati, Ohio
Sebea Features Syndicate Company, Inc.....	General newspaper features.....	247 Park Avenue, New York, N. Y.
Service for Authors, Inc.—See Century Features Syndicate.		
Seven Arts Feature Syndicate.....	Jewish interest features.....	432 Fourth Ave., New York, N. Y.
Seymour's News Service.....	News features.....	7915 Santa Monica Blvd., Hollywood, Calif.
Short Features Syndicate.....	Newspaper and periodical features.....	1438 Carlisle Ave., Racine, Wisconsin
Six Star Service.....	Economic feature articles.....	475 Fifth Ave., New York, N. Y.
Skuddabud Creations, Inc.....	Cartoon strip.....	489 Fifth Ave., New York, N. Y.
Southern, Jr., Wm.....	Religious.....	Independence, Mo.
Southern Features, Inc.....	Newspaper features.....	Box 1740, Jacksonville, Florida
Southern Newspaper Features.....	Cooking schools, charm and health schools, newspaper food features.....	1009 Mercantile Bldg., Dallas, Texas
Southern Newspaper Syndicate.....	Southern interests.....	703-704 Linz Bldg., Dallas, Texas
Southern News Service.....	Trade news and photographs.....	P. O. Box 2489, Birmingham, Ala.
Sovfoto (Soviet Photo Agency).....	Photos from the U. S. S. R.....	723 Seventh Ave., New York, N. Y.
Sper Newspaper Syndicate.....	Sport features.....	P. O. Box 630, Hollywood, Calif.
Sperry News & Photo Service.....		1270 Broadway, New York, N. Y.
Sport-O-Graph.....		49 Maiden Lane, New York, N. Y.
Standard Editorial Service.....	Editorials.....	Chandler Bldg., Washington, D. C.
Standard Press Association.....	News features.....	755 Boylston St., Boston, Mass.
Stanton Advertisers Service.....	Advertising service syndicate.....	1935 S. Michigan Ave., Chicago, Ill.
Star Feature Syndicate.....	Psychological and health features.....	825 S. 2nd St., Alhambra, Calif.
Star Newspaper Service.....	Canadian feature syndicate.....	80 King St., West, Toronto, Ontario
Stephen Swift and Associates.....	Foreign news picture service.....	Times Bldg., Times Square, New York, N. Y.
Sterling Syndicate.....	Garden gossip, photos, human interest articles.....	Denver, Colo.
"Swiftnews".....	News photo service.....	Times Bldg., Times Square, New York, N. Y.
Syndicated Press Assn.....	Cartoons and human interest stories.....	406 E. Howard Ave., Decatur, Georgia
Technical News Service.....	Daily and trade paper news bureau.....	621 Albee Bldg., Washington, D. C.
Tewson, W. Orton, Syndicate.....	News features.....	420 Riverside Drive, New York, N. Y.
Thomasson's Feature Service.....	Paragraphic column, sermonettes, popular and religious verse.....	Minneapolis, Minn.
Thompson, Paul, Photos.....	Historical photographs.....	353 Fifth Ave., New York, N. Y.
Thompson Service.....	Newspaper features.....	818 Oak St., Cincinnati, Ohio
Tomkins, Wm.....	Universal Indian sign language.....	3044 Lawrence St., San Diego, Calif.
Trade Journal Syndicate.....	Legal articles, trade press news service.....	475 Fifth Ave., New York, N. Y.
Trans-Pacific News Service, Inc.....	Far Eastern news service.....	1250 Sixth Ave., New York, N. Y.
Transradio Press Service, Inc.....	General world-wide news service & news features.....	342 Madison Ave., New York, N. Y.
Triangle Newspaper Service.....		219 E. 48th St., New York, N. Y.
Triton Syndicate, Inc.....	News features.....	Capital National Bank Bldg., Hartford, Conn.
Trumbull, Faith, Society News.....	Society news, features, photos.....	83 Fairfield Ave., Bridgeport, Conn.
Twentieth Century News Syndicate.....	Sports, mot. picts., stage, radio.....	2721 Rimpau Blvd., Los Angeles, Cal.

Syndicates, 1939

NAME	CLASS OF SERVICE	ADDRESS
Twin Ports News Bureau.....	News, feature articles, photos.....	P. O. Box 253, Duluth, Minn.
Ullman Feature Service.....	Auto, aviation, general maga- zine section features.....	Chandler Bldg., Washington, D. C.
Ultramores News Service.....	News features.....	258 Fifth Ave., New York, N. Y.
Underwood & Underwood.....	News, stock, feature photos.....	Graybar Bldg., 420 Lexington Ave., New York, N. Y.
Unique Feature Syndicate.....	—see Matz Unique Service.	
United Feature Syndicate, Inc.....	Comics, columns, general feature service.....	220 E. 42nd St., New York, N. Y.
United News Service.....	Trade paper news & features.....	210 Balter Bldg., New Orleans, La.
United Press Associations.....	News.....	220 E. 42nd St., New York, N. Y.
Universal Press Association.....		176 W. Adams St., Chicago, Ill.
Universal Press Syndicate.....	Photos, illustrated articles.....	Box 1240, Sarasota, Florida
Universal Trade Press Synd.....	Trade and technical.....	724 Fifth Ave., New York, N. Y.
Walters Feature Service.....	Illustrated features.....	320 E. 45th St., New York, N. Y.
Washington Post News Service.....	News and photographic.....	Washington, D. C.
Washington Radio News Service.....	Radio news.....	621 Albee Bldg., Washington, D. C.
Watkins Syndicate, Inc.....	Newspaper features.....	2214-24 Chestnut St., Phila., Pa.
Weekly Press Association.....	Farm news, 4-H Club news, farm editorials & miscellany.....	489 Marshall Ave., St. Paul, Minn.
Weissman Photos, Len.....	Syndicate photo service.....	Hollywood Knickerbocker Hotel, Hollywood, Cal.
Wells Feature Syndicate.....	Newspaper and periodical features.....	P. O. Box 2025, Hollywood, Cal.
Western Newspaper Union.....	Fiction, farm, home and misc.....	210 S. Desplaines St., Chicago, Ill.
Wide World Photos.....	Photographic.....	229 W. 43rd St., New York, N. Y.
Williams, Lloyd J., Syndicate.....	Special assignments.....	P. O. Box 561, Santa Monica, Calif.
Woehrlé News Service.....	News features.....	153 Centre St., New York, N. Y.
Woman's Page Copy.....	Women's interests.....	Mrs. F. R. Boys, Plymouth, Ind.
Women's Guild.....	Advertising women's clubs.....	2631 Woodward Ave., Detroit, Mich.
Wood, Richard K.....	Outdoor sports articles, photos.....	North Chattanooga, Tenn.
World Color Printing Co.....	Ready print color comics, color magazine supplements weekly newspapers.....	420 DeSoto Ave., St. Louis, Mo.
World Wide News Ser- vice, Inc.....	World news and news features.....	56 Bellevue St., Newton, Mass.
Yard's News Bureau.....	News service.....	184 W. Washington St., Chicago, Ill.
Zak Zook Syndicate.....	Humorous features.....	Liverpool, Penna.

# AGRICULTURAL PUBLICATIONS GROUPED ACCORDING TO STATES

SEE ALSO AGRICULTURAL PUBLICATIONS GROUPED ACCORDING TO CLASSIFICATION.

<table border="0" style="width: 100%;"> <tr> <td style="width: 30%;"><b>Auburn</b></td> <td style="width: 40%;"><b>ALABAMA</b></td> <td style="width: 30%; text-align: right;">Circ.</td> </tr> <tr> <td>Alabama Farmer (mo.).....Agric. Coll....</td> <td></td> <td style="text-align: right;">1,000</td> </tr> <tr> <td><b>Birmingham</b></td> <td></td> <td></td> </tr> <tr> <td>Progressive Farmer and Southern Ruralist (mo.) (see note in catalog)</td> <td></td> <td></td> </tr> <tr> <td><b>Montgomery</b></td> <td style="text-align: center;">Comb. circ.....</td> <td style="text-align: right;">★963,571</td> </tr> <tr> <td>Alabama Farm Bureau News (mo.)</td> <td></td> <td></td> </tr> <tr> <td>Agric. &amp; Farm Bureau.....</td> <td></td> <td style="text-align: right;">33,792</td> </tr> <tr> <td>Southern Farmer (mo.).....Agric.....</td> <td></td> <td style="text-align: right;">698,174</td> </tr> <tr> <td><b>Phoenix</b></td> <td style="text-align: center;"><b>ARIZONA</b></td> <td></td> </tr> <tr> <td>Arizona Producer (s-mo.).....Agric.....</td> <td></td> <td style="text-align: right;">13,443</td> </tr> <tr> <td><b>Tucson</b></td> <td></td> <td></td> </tr> <tr> <td>Hoofs and Horns (mo.)</td> <td></td> <td></td> </tr> <tr> <td>Cattle, Guest Ranches &amp; W. Life....</td> <td></td> <td style="text-align: right;">9,888</td> </tr> <tr> <td>Controlled free dist....</td> <td></td> <td style="text-align: right;">400</td> </tr> <tr> <td><b>Fayetteville</b></td> <td style="text-align: center;"><b>ARKANSAS</b></td> <td></td> </tr> <tr> <td>Arkansas Agriculturist (mo.)..Agric. Coll....</td> <td></td> <td style="text-align: right;">400</td> </tr> <tr> <td>Jonesboro</td> <td style="text-align: center;">Controlled free dist....</td> <td style="text-align: right;">550</td> </tr> <tr> <td>Arkansas State College Herald (s-mo.)</td> <td></td> <td></td> </tr> <tr> <td><b>Little Rock</b></td> <td style="text-align: center;">Agric. Coll....</td> <td></td> </tr> <tr> <td>Arkansas Farmer (mo.).....</td> <td></td> <td style="text-align: right;">●68,166</td> </tr> <tr> <td><b>Berkeley</b></td> <td style="text-align: center;"><b>CALIFORNIA</b></td> <td></td> </tr> <tr> <td>California Counties Farm Bureau</td> <td></td> <td></td> </tr> <tr> <td>Monthlies (see note in catalog) (mo.).....</td> <td></td> <td style="text-align: right;">34,842</td> </tr> <tr> <td><b>Hollywood</b></td> <td></td> <td></td> </tr> <tr> <td>Sportologue (mo.)..Horse Breed.&amp;Racing....</td> <td></td> <td></td> </tr> <tr> <td><b>Hynes</b></td> <td></td> <td></td> </tr> <tr> <td>California Dairyman (bi-wkly) (free dist.)</td> <td></td> <td></td> </tr> <tr> <td><b>Los Angeles</b></td> <td style="text-align: center;">Dairy....</td> <td style="text-align: right;">● 3,390</td> </tr> <tr> <td>Bees and Honey (mo.).....Bee Culture....</td> <td></td> <td style="text-align: right;">1,400</td> </tr> <tr> <td>California Citrograph (mo.).....Citriculture....</td> <td></td> <td style="text-align: right;">18,765</td> </tr> <tr> <td>California Cultivator (bi-wkly).....Agric.....</td> <td></td> <td style="text-align: right;">★62,916</td> </tr> <tr> <td>Citrus Leaves (mo.).....Agric.....</td> <td></td> <td style="text-align: right;">2,881</td> </tr> <tr> <td>Diamond Walnut News (bi-mo.) (see note in catalog).....Walnut Growing....</td> <td></td> <td style="text-align: right;">8,350</td> </tr> <tr> <td>Western Grower and Shipper (mo.)</td> <td></td> <td></td> </tr> <tr> <td>Veg. &amp; Melon Grow. &amp; Ship'g....</td> <td></td> <td style="text-align: right;">3,025</td> </tr> <tr> <td>Controlled free dist....</td> <td></td> <td style="text-align: right;">2,000</td> </tr> <tr> <td>Western Live Stock Journal (bi-wkly)</td> <td></td> <td></td> </tr> <tr> <td><b>Napa</b></td> <td style="text-align: center;">Live Stock &amp; Dairy....</td> <td></td> </tr> <tr> <td>Dirt Farmer (ftntly).....Farming....</td> <td></td> <td style="text-align: right;">1,103</td> </tr> <tr> <td><b>Petaluma</b></td> <td style="text-align: center;">Controlled free dist....</td> <td style="text-align: right;">2,837</td> </tr> <tr> <td>Agricultural News, combined with Eggs (mo.).....Agric. &amp; News....</td> <td></td> <td></td> </tr> <tr> <td><b>Sacramento</b></td> <td></td> <td></td> </tr> <tr> <td>California Grange News (s-mo.)State Gr....</td> <td></td> <td style="text-align: right;">119,800</td> </tr> <tr> <td><b>San Bernardino</b></td> <td></td> <td></td> </tr> <tr> <td>San Bernardino County Farm Bureau</td> <td></td> <td></td> </tr> <tr> <td>Monthly (free to members) (mo.).....</td> <td></td> <td style="text-align: right;">1,000</td> </tr> <tr> <td><b>San Diego</b></td> <td></td> <td></td> </tr> <tr> <td>California Garden (mo.).....Floriculture....</td> <td></td> <td></td> </tr> <tr> <td>Southern California Rancher (mo.)</td> <td></td> <td></td> </tr> <tr> <td>So. Calif. Farming....</td> <td></td> <td></td> </tr> <tr> <td>Controlled free dist....</td> <td></td> <td style="text-align: right;">4,000</td> </tr> <tr> <td><b>San Francisco</b></td> <td></td> <td></td> </tr> <tr> <td>California Wool Grower (wkly)</td> <td></td> <td></td> </tr> <tr> <td>Sheep &amp; Wool Indus....</td> <td></td> <td style="text-align: right;">1,821</td> </tr> <tr> <td>New Agriculture combining Western Irrigation and Sugar-Beet Journal (mo.)</td> <td></td> <td></td> </tr> <tr> <td>Irrigation and Beet Sugar....</td> <td></td> <td></td> </tr> <tr> <td>Nulaid News (mo.).....Poultry....</td> <td></td> <td style="text-align: right;">5,780</td> </tr> <tr> <td>Pacific Dairy Review (mo.)..Dairy Indus....</td> <td></td> <td style="text-align: right;">12,432</td> </tr> <tr> <td>Controlled free dist....</td> <td></td> <td style="text-align: right;">\$323</td> </tr> <tr> <td>Pacific Rural Press and California</td> <td></td> <td></td> </tr> <tr> <td>Farmer (wkly).....Agric.....</td> <td></td> <td style="text-align: right;">★81,267</td> </tr> <tr> <td>Pacific Stockman (s-mo.).....Live Stock....</td> <td></td> <td></td> </tr> <tr> <td>Wines and Vines (mo.).....Bev.&amp;Agric....</td> <td></td> <td></td> </tr> <tr> <td><b>San Jose</b></td> <td style="text-align: center;">Free dist....</td> <td></td> </tr> <tr> <td>Sunsweet Standard (mo.)</td> <td></td> <td></td> </tr> <tr> <td>Dried Fruit Producers....</td> <td></td> <td></td> </tr> </table>	<b>Auburn</b>	<b>ALABAMA</b>	Circ.	Alabama Farmer (mo.).....Agric. Coll....		1,000	<b>Birmingham</b>			Progressive Farmer and Southern Ruralist (mo.) (see note in catalog)			<b>Montgomery</b>	Comb. circ.....	★963,571	Alabama Farm Bureau News (mo.)			Agric. & Farm Bureau.....		33,792	Southern Farmer (mo.).....Agric.....		698,174	<b>Phoenix</b>	<b>ARIZONA</b>		Arizona Producer (s-mo.).....Agric.....		13,443	<b>Tucson</b>			Hoofs and Horns (mo.)			Cattle, Guest Ranches & W. Life....		9,888	Controlled free dist....		400	<b>Fayetteville</b>	<b>ARKANSAS</b>		Arkansas Agriculturist (mo.)..Agric. Coll....		400	Jonesboro	Controlled free dist....	550	Arkansas State College Herald (s-mo.)			<b>Little Rock</b>	Agric. Coll....		Arkansas Farmer (mo.).....		●68,166	<b>Berkeley</b>	<b>CALIFORNIA</b>		California Counties Farm Bureau			Monthlies (see note in catalog) (mo.).....		34,842	<b>Hollywood</b>			Sportologue (mo.)..Horse Breed.&Racing....			<b>Hynes</b>			California Dairyman (bi-wkly) (free dist.)			<b>Los Angeles</b>	Dairy....	● 3,390	Bees and Honey (mo.).....Bee Culture....		1,400	California Citrograph (mo.).....Citriculture....		18,765	California Cultivator (bi-wkly).....Agric.....		★62,916	Citrus Leaves (mo.).....Agric.....		2,881	Diamond Walnut News (bi-mo.) (see note in catalog).....Walnut Growing....		8,350	Western Grower and Shipper (mo.)			Veg. & Melon Grow. & Ship'g....		3,025	Controlled free dist....		2,000	Western Live Stock Journal (bi-wkly)			<b>Napa</b>	Live Stock & Dairy....		Dirt Farmer (ftntly).....Farming....		1,103	<b>Petaluma</b>	Controlled free dist....	2,837	Agricultural News, combined with Eggs (mo.).....Agric. & News....			<b>Sacramento</b>			California Grange News (s-mo.)State Gr....		119,800	<b>San Bernardino</b>			San Bernardino County Farm Bureau			Monthly (free to members) (mo.).....		1,000	<b>San Diego</b>			California Garden (mo.).....Floriculture....			Southern California Rancher (mo.)			So. Calif. Farming....			Controlled free dist....		4,000	<b>San Francisco</b>			California Wool Grower (wkly)			Sheep & Wool Indus....		1,821	New Agriculture combining Western Irrigation and Sugar-Beet Journal (mo.)			Irrigation and Beet Sugar....			Nulaid News (mo.).....Poultry....		5,780	Pacific Dairy Review (mo.)..Dairy Indus....		12,432	Controlled free dist....		\$323	Pacific Rural Press and California			Farmer (wkly).....Agric.....		★81,267	Pacific Stockman (s-mo.).....Live Stock....			Wines and Vines (mo.).....Bev.&Agric....			<b>San Jose</b>	Free dist....		Sunsweet Standard (mo.)			Dried Fruit Producers....			<table border="0" style="width: 100%;"> <tr> <td style="width: 30%;"><b>San Luis Obispo</b></td> <td style="width: 40%;"></td> <td style="width: 30%; text-align: right;">Circ.</td> </tr> <tr> <td>California Future Farmer Magazine (mo.)</td> <td></td> <td></td> </tr> <tr> <td>Voca. Agric.....</td> <td></td> <td style="text-align: right;">8,900</td> </tr> <tr> <td><b>Stockton</b></td> <td style="text-align: center;">Controlled free dist....</td> <td style="text-align: right;">500</td> </tr> <tr> <td>Sole (Italian) (wkly).....Agric.....</td> <td></td> <td></td> </tr> <tr> <td><b>Temple City</b></td> <td></td> <td></td> </tr> <tr> <td>Rabbit Monthly (mo.).....Rabbit Breed....</td> <td></td> <td style="text-align: right;">15,000</td> </tr> <tr> <td><b>Denver</b></td> <td style="text-align: center;"><b>COLORADO</b></td> <td></td> </tr> <tr> <td>American Cattle Producer (mo.)....L. Stk....</td> <td></td> <td style="text-align: right;">16,793</td> </tr> <tr> <td>Colorado Wool Grower and Marketer (mo.) (cont. free dist.)...Sheep &amp; Wool....</td> <td></td> <td style="text-align: right;">2,625</td> </tr> <tr> <td>Denver Record-Stockman (daily)</td> <td></td> <td></td> </tr> <tr> <td>Live Stock &amp; Mkts....</td> <td></td> <td style="text-align: right;">16,500</td> </tr> <tr> <td>National Fur News (mo.)</td> <td></td> <td></td> </tr> <tr> <td>Agric. &amp; Fur Farm....</td> <td></td> <td></td> </tr> <tr> <td>Western Farm Life (s-mo.)Agric.&amp;L.Stk....</td> <td></td> <td style="text-align: right;">★106,988</td> </tr> <tr> <td>Western Live Stock (mo.)</td> <td></td> <td></td> </tr> <tr> <td><b>Fort Collins</b></td> <td style="text-align: center;">Range Cattle &amp; Sheep....</td> <td></td> </tr> <tr> <td>Rocky Mountain Collegian (wkly)</td> <td></td> <td></td> </tr> <tr> <td>Agric. Coll....</td> <td></td> <td></td> </tr> <tr> <td><b>New Haven</b></td> <td style="text-align: center;"><b>CONNECTICUT</b></td> <td></td> </tr> <tr> <td>Cackle and Crow (mo.).....Poult. Breed....</td> <td></td> <td style="text-align: right;">126,000</td> </tr> <tr> <td><b>Storrs</b></td> <td></td> <td></td> </tr> <tr> <td>Connecticut Campus (wkly)</td> <td></td> <td></td> </tr> <tr> <td>Agric. Coll. &amp; Alumni....</td> <td></td> <td style="text-align: right;">1,000</td> </tr> <tr> <td>Controlled free dist....</td> <td></td> <td style="text-align: right;">250</td> </tr> <tr> <td><b>Washington</b></td> <td style="text-align: center;"><b>DISTRICT OF COLUMBIA</b></td> <td></td> </tr> <tr> <td>Agricultural Situation (mo.) (no adv.) (free dist.).....Agric. Econ....</td> <td></td> <td style="text-align: right;">1204,350</td> </tr> <tr> <td>Better Crops with Plant Food (mo.)</td> <td></td> <td></td> </tr> <tr> <td>Agric.....</td> <td></td> <td style="text-align: right;">53</td> </tr> <tr> <td>Controlled free dist....</td> <td></td> <td style="text-align: right;">15,627</td> </tr> <tr> <td>Crops and Markets (mo.) (no adv.)..Agric....</td> <td></td> <td style="text-align: right;">1,063</td> </tr> <tr> <td>Free dist....</td> <td></td> <td style="text-align: right;">10,500</td> </tr> <tr> <td>Experiment Station Record (mo.) (no adv.).....Agric. &amp; Sci. Abstracts....</td> <td></td> <td></td> </tr> <tr> <td>Extension Service Review (mo.) (no adv.).....Agric. &amp; Home Economics....</td> <td></td> <td style="text-align: right;">196</td> </tr> <tr> <td>Free dist....</td> <td></td> <td style="text-align: right;">19,400</td> </tr> <tr> <td>Journal of Agricultural Research (s-mo.) (no adv.).....Agric. &amp; Sci....</td> <td></td> <td></td> </tr> <tr> <td>Controlled free dist....</td> <td></td> <td></td> </tr> <tr> <td>Journal of the Association of Official Agricultural Chemists (quar.)</td> <td></td> <td></td> </tr> <tr> <td>Agric. Chem....</td> <td></td> <td></td> </tr> <tr> <td>National Farm News (mo.).....Agric....</td> <td></td> <td style="text-align: right;">45,000</td> </tr> <tr> <td>National Horticultural Magazine (quar.)</td> <td></td> <td></td> </tr> <tr> <td>Scient. Hort....</td> <td></td> <td style="text-align: right;">11,000</td> </tr> <tr> <td>Phytopathology (mo.).....Plant Diseases....</td> <td></td> <td style="text-align: right;">11,650</td> </tr> <tr> <td><b>Bartow</b></td> <td style="text-align: center;"><b>FLORIDA</b></td> <td></td> </tr> <tr> <td>Citrus Industry, The (mo.)...Cit. Fruits....</td> <td></td> <td></td> </tr> <tr> <td><b>Clermont</b></td> <td></td> <td></td> </tr> <tr> <td>Florida Poultryman (mo.).....Poultry....</td> <td></td> <td style="text-align: right;">4,667</td> </tr> <tr> <td><b>Gainesville</b></td> <td></td> <td></td> </tr> <tr> <td>Florida College Farmer (quar.)..Agric. Coll....</td> <td></td> <td></td> </tr> <tr> <td><b>Jacksonville</b></td> <td></td> <td></td> </tr> <tr> <td>Florida Farm and Grove (mo.) (see note in catalog).....Agric....</td> <td></td> <td style="text-align: right;">80,435</td> </tr> <tr> <td><b>Tampa</b></td> <td></td> <td></td> </tr> <tr> <td>Florida Grower (mo.).....Hort. &amp; Agric....</td> <td></td> <td style="text-align: right;">23,778</td> </tr> <tr> <td><b>Athens</b></td> <td style="text-align: center;"><b>GEORGIA</b></td> <td></td> </tr> <tr> <td>Georgia Agriculturist (mo.).....Agric. Coll....</td> <td></td> <td style="text-align: right;">1100</td> </tr> <tr> <td>Controlled free dist....</td> <td></td> <td style="text-align: right;">11,900</td> </tr> <tr> <td><b>Atlanta</b></td> <td></td> <td></td> </tr> <tr> <td>Gaffa (quar.).....Agric....</td> <td></td> <td></td> </tr> <tr> <td>Georgia State Market Bulletin (s-mo.) (no adv.) (free dist.)..Farm Prod. Mkts....</td> <td></td> <td style="text-align: right;">127,000</td> </tr> <tr> <td>Southern Dairy Products Journal (mo.)</td> <td></td> <td></td> </tr> <tr> <td>Dairy Prod....</td> <td></td> <td style="text-align: right;">12,835</td> </tr> </table>	<b>San Luis Obispo</b>		Circ.	California Future Farmer Magazine (mo.)			Voca. Agric.....		8,900	<b>Stockton</b>	Controlled free dist....	500	Sole (Italian) (wkly).....Agric.....			<b>Temple City</b>			Rabbit Monthly (mo.).....Rabbit Breed....		15,000	<b>Denver</b>	<b>COLORADO</b>		American Cattle Producer (mo.)....L. Stk....		16,793	Colorado Wool Grower and Marketer (mo.) (cont. free dist.)...Sheep & Wool....		2,625	Denver Record-Stockman (daily)			Live Stock & Mkts....		16,500	National Fur News (mo.)			Agric. & Fur Farm....			Western Farm Life (s-mo.)Agric.&L.Stk....		★106,988	Western Live Stock (mo.)			<b>Fort Collins</b>	Range Cattle & Sheep....		Rocky Mountain Collegian (wkly)			Agric. Coll....			<b>New Haven</b>	<b>CONNECTICUT</b>		Cackle and Crow (mo.).....Poult. Breed....		126,000	<b>Storrs</b>			Connecticut Campus (wkly)			Agric. Coll. & Alumni....		1,000	Controlled free dist....		250	<b>Washington</b>	<b>DISTRICT OF COLUMBIA</b>		Agricultural Situation (mo.) (no adv.) (free dist.).....Agric. Econ....		1204,350	Better Crops with Plant Food (mo.)			Agric.....		53	Controlled free dist....		15,627	Crops and Markets (mo.) (no adv.)..Agric....		1,063	Free dist....		10,500	Experiment Station Record (mo.) (no adv.).....Agric. & Sci. Abstracts....			Extension Service Review (mo.) (no adv.).....Agric. & Home Economics....		196	Free dist....		19,400	Journal of Agricultural Research (s-mo.) (no adv.).....Agric. & Sci....			Controlled free dist....			Journal of the Association of Official Agricultural Chemists (quar.)			Agric. Chem....			National Farm News (mo.).....Agric....		45,000	National Horticultural Magazine (quar.)			Scient. Hort....		11,000	Phytopathology (mo.).....Plant Diseases....		11,650	<b>Bartow</b>	<b>FLORIDA</b>		Citrus Industry, The (mo.)...Cit. Fruits....			<b>Clermont</b>			Florida Poultryman (mo.).....Poultry....		4,667	<b>Gainesville</b>			Florida College Farmer (quar.)..Agric. Coll....			<b>Jacksonville</b>			Florida Farm and Grove (mo.) (see note in catalog).....Agric....		80,435	<b>Tampa</b>			Florida Grower (mo.).....Hort. & Agric....		23,778	<b>Athens</b>	<b>GEORGIA</b>		Georgia Agriculturist (mo.).....Agric. Coll....		1100	Controlled free dist....		11,900	<b>Atlanta</b>			Gaffa (quar.).....Agric....			Georgia State Market Bulletin (s-mo.) (no adv.) (free dist.)..Farm Prod. Mkts....		127,000	Southern Dairy Products Journal (mo.)			Dairy Prod....		12,835
<b>Auburn</b>	<b>ALABAMA</b>	Circ.																																																																																																																																																																																																																																																																																																																																																																																												
Alabama Farmer (mo.).....Agric. Coll....		1,000																																																																																																																																																																																																																																																																																																																																																																																												
<b>Birmingham</b>																																																																																																																																																																																																																																																																																																																																																																																														
Progressive Farmer and Southern Ruralist (mo.) (see note in catalog)																																																																																																																																																																																																																																																																																																																																																																																														
<b>Montgomery</b>	Comb. circ.....	★963,571																																																																																																																																																																																																																																																																																																																																																																																												
Alabama Farm Bureau News (mo.)																																																																																																																																																																																																																																																																																																																																																																																														
Agric. & Farm Bureau.....		33,792																																																																																																																																																																																																																																																																																																																																																																																												
Southern Farmer (mo.).....Agric.....		698,174																																																																																																																																																																																																																																																																																																																																																																																												
<b>Phoenix</b>	<b>ARIZONA</b>																																																																																																																																																																																																																																																																																																																																																																																													
Arizona Producer (s-mo.).....Agric.....		13,443																																																																																																																																																																																																																																																																																																																																																																																												
<b>Tucson</b>																																																																																																																																																																																																																																																																																																																																																																																														
Hoofs and Horns (mo.)																																																																																																																																																																																																																																																																																																																																																																																														
Cattle, Guest Ranches & W. Life....		9,888																																																																																																																																																																																																																																																																																																																																																																																												
Controlled free dist....		400																																																																																																																																																																																																																																																																																																																																																																																												
<b>Fayetteville</b>	<b>ARKANSAS</b>																																																																																																																																																																																																																																																																																																																																																																																													
Arkansas Agriculturist (mo.)..Agric. Coll....		400																																																																																																																																																																																																																																																																																																																																																																																												
Jonesboro	Controlled free dist....	550																																																																																																																																																																																																																																																																																																																																																																																												
Arkansas State College Herald (s-mo.)																																																																																																																																																																																																																																																																																																																																																																																														
<b>Little Rock</b>	Agric. Coll....																																																																																																																																																																																																																																																																																																																																																																																													
Arkansas Farmer (mo.).....		●68,166																																																																																																																																																																																																																																																																																																																																																																																												
<b>Berkeley</b>	<b>CALIFORNIA</b>																																																																																																																																																																																																																																																																																																																																																																																													
California Counties Farm Bureau																																																																																																																																																																																																																																																																																																																																																																																														
Monthlies (see note in catalog) (mo.).....		34,842																																																																																																																																																																																																																																																																																																																																																																																												
<b>Hollywood</b>																																																																																																																																																																																																																																																																																																																																																																																														
Sportologue (mo.)..Horse Breed.&Racing....																																																																																																																																																																																																																																																																																																																																																																																														
<b>Hynes</b>																																																																																																																																																																																																																																																																																																																																																																																														
California Dairyman (bi-wkly) (free dist.)																																																																																																																																																																																																																																																																																																																																																																																														
<b>Los Angeles</b>	Dairy....	● 3,390																																																																																																																																																																																																																																																																																																																																																																																												
Bees and Honey (mo.).....Bee Culture....		1,400																																																																																																																																																																																																																																																																																																																																																																																												
California Citrograph (mo.).....Citriculture....		18,765																																																																																																																																																																																																																																																																																																																																																																																												
California Cultivator (bi-wkly).....Agric.....		★62,916																																																																																																																																																																																																																																																																																																																																																																																												
Citrus Leaves (mo.).....Agric.....		2,881																																																																																																																																																																																																																																																																																																																																																																																												
Diamond Walnut News (bi-mo.) (see note in catalog).....Walnut Growing....		8,350																																																																																																																																																																																																																																																																																																																																																																																												
Western Grower and Shipper (mo.)																																																																																																																																																																																																																																																																																																																																																																																														
Veg. & Melon Grow. & Ship'g....		3,025																																																																																																																																																																																																																																																																																																																																																																																												
Controlled free dist....		2,000																																																																																																																																																																																																																																																																																																																																																																																												
Western Live Stock Journal (bi-wkly)																																																																																																																																																																																																																																																																																																																																																																																														
<b>Napa</b>	Live Stock & Dairy....																																																																																																																																																																																																																																																																																																																																																																																													
Dirt Farmer (ftntly).....Farming....		1,103																																																																																																																																																																																																																																																																																																																																																																																												
<b>Petaluma</b>	Controlled free dist....	2,837																																																																																																																																																																																																																																																																																																																																																																																												
Agricultural News, combined with Eggs (mo.).....Agric. & News....																																																																																																																																																																																																																																																																																																																																																																																														
<b>Sacramento</b>																																																																																																																																																																																																																																																																																																																																																																																														
California Grange News (s-mo.)State Gr....		119,800																																																																																																																																																																																																																																																																																																																																																																																												
<b>San Bernardino</b>																																																																																																																																																																																																																																																																																																																																																																																														
San Bernardino County Farm Bureau																																																																																																																																																																																																																																																																																																																																																																																														
Monthly (free to members) (mo.).....		1,000																																																																																																																																																																																																																																																																																																																																																																																												
<b>San Diego</b>																																																																																																																																																																																																																																																																																																																																																																																														
California Garden (mo.).....Floriculture....																																																																																																																																																																																																																																																																																																																																																																																														
Southern California Rancher (mo.)																																																																																																																																																																																																																																																																																																																																																																																														
So. Calif. Farming....																																																																																																																																																																																																																																																																																																																																																																																														
Controlled free dist....		4,000																																																																																																																																																																																																																																																																																																																																																																																												
<b>San Francisco</b>																																																																																																																																																																																																																																																																																																																																																																																														
California Wool Grower (wkly)																																																																																																																																																																																																																																																																																																																																																																																														
Sheep & Wool Indus....		1,821																																																																																																																																																																																																																																																																																																																																																																																												
New Agriculture combining Western Irrigation and Sugar-Beet Journal (mo.)																																																																																																																																																																																																																																																																																																																																																																																														
Irrigation and Beet Sugar....																																																																																																																																																																																																																																																																																																																																																																																														
Nulaid News (mo.).....Poultry....		5,780																																																																																																																																																																																																																																																																																																																																																																																												
Pacific Dairy Review (mo.)..Dairy Indus....		12,432																																																																																																																																																																																																																																																																																																																																																																																												
Controlled free dist....		\$323																																																																																																																																																																																																																																																																																																																																																																																												
Pacific Rural Press and California																																																																																																																																																																																																																																																																																																																																																																																														
Farmer (wkly).....Agric.....		★81,267																																																																																																																																																																																																																																																																																																																																																																																												
Pacific Stockman (s-mo.).....Live Stock....																																																																																																																																																																																																																																																																																																																																																																																														
Wines and Vines (mo.).....Bev.&Agric....																																																																																																																																																																																																																																																																																																																																																																																														
<b>San Jose</b>	Free dist....																																																																																																																																																																																																																																																																																																																																																																																													
Sunsweet Standard (mo.)																																																																																																																																																																																																																																																																																																																																																																																														
Dried Fruit Producers....																																																																																																																																																																																																																																																																																																																																																																																														
<b>San Luis Obispo</b>		Circ.																																																																																																																																																																																																																																																																																																																																																																																												
California Future Farmer Magazine (mo.)																																																																																																																																																																																																																																																																																																																																																																																														
Voca. Agric.....		8,900																																																																																																																																																																																																																																																																																																																																																																																												
<b>Stockton</b>	Controlled free dist....	500																																																																																																																																																																																																																																																																																																																																																																																												
Sole (Italian) (wkly).....Agric.....																																																																																																																																																																																																																																																																																																																																																																																														
<b>Temple City</b>																																																																																																																																																																																																																																																																																																																																																																																														
Rabbit Monthly (mo.).....Rabbit Breed....		15,000																																																																																																																																																																																																																																																																																																																																																																																												
<b>Denver</b>	<b>COLORADO</b>																																																																																																																																																																																																																																																																																																																																																																																													
American Cattle Producer (mo.)....L. Stk....		16,793																																																																																																																																																																																																																																																																																																																																																																																												
Colorado Wool Grower and Marketer (mo.) (cont. free dist.)...Sheep & Wool....		2,625																																																																																																																																																																																																																																																																																																																																																																																												
Denver Record-Stockman (daily)																																																																																																																																																																																																																																																																																																																																																																																														
Live Stock & Mkts....		16,500																																																																																																																																																																																																																																																																																																																																																																																												
National Fur News (mo.)																																																																																																																																																																																																																																																																																																																																																																																														
Agric. & Fur Farm....																																																																																																																																																																																																																																																																																																																																																																																														
Western Farm Life (s-mo.)Agric.&L.Stk....		★106,988																																																																																																																																																																																																																																																																																																																																																																																												
Western Live Stock (mo.)																																																																																																																																																																																																																																																																																																																																																																																														
<b>Fort Collins</b>	Range Cattle & Sheep....																																																																																																																																																																																																																																																																																																																																																																																													
Rocky Mountain Collegian (wkly)																																																																																																																																																																																																																																																																																																																																																																																														
Agric. Coll....																																																																																																																																																																																																																																																																																																																																																																																														
<b>New Haven</b>	<b>CONNECTICUT</b>																																																																																																																																																																																																																																																																																																																																																																																													
Cackle and Crow (mo.).....Poult. Breed....		126,000																																																																																																																																																																																																																																																																																																																																																																																												
<b>Storrs</b>																																																																																																																																																																																																																																																																																																																																																																																														
Connecticut Campus (wkly)																																																																																																																																																																																																																																																																																																																																																																																														
Agric. Coll. & Alumni....		1,000																																																																																																																																																																																																																																																																																																																																																																																												
Controlled free dist....		250																																																																																																																																																																																																																																																																																																																																																																																												
<b>Washington</b>	<b>DISTRICT OF COLUMBIA</b>																																																																																																																																																																																																																																																																																																																																																																																													
Agricultural Situation (mo.) (no adv.) (free dist.).....Agric. Econ....		1204,350																																																																																																																																																																																																																																																																																																																																																																																												
Better Crops with Plant Food (mo.)																																																																																																																																																																																																																																																																																																																																																																																														
Agric.....		53																																																																																																																																																																																																																																																																																																																																																																																												
Controlled free dist....		15,627																																																																																																																																																																																																																																																																																																																																																																																												
Crops and Markets (mo.) (no adv.)..Agric....		1,063																																																																																																																																																																																																																																																																																																																																																																																												
Free dist....		10,500																																																																																																																																																																																																																																																																																																																																																																																												
Experiment Station Record (mo.) (no adv.).....Agric. & Sci. Abstracts....																																																																																																																																																																																																																																																																																																																																																																																														
Extension Service Review (mo.) (no adv.).....Agric. & Home Economics....		196																																																																																																																																																																																																																																																																																																																																																																																												
Free dist....		19,400																																																																																																																																																																																																																																																																																																																																																																																												
Journal of Agricultural Research (s-mo.) (no adv.).....Agric. & Sci....																																																																																																																																																																																																																																																																																																																																																																																														
Controlled free dist....																																																																																																																																																																																																																																																																																																																																																																																														
Journal of the Association of Official Agricultural Chemists (quar.)																																																																																																																																																																																																																																																																																																																																																																																														
Agric. Chem....																																																																																																																																																																																																																																																																																																																																																																																														
National Farm News (mo.).....Agric....		45,000																																																																																																																																																																																																																																																																																																																																																																																												
National Horticultural Magazine (quar.)																																																																																																																																																																																																																																																																																																																																																																																														
Scient. Hort....		11,000																																																																																																																																																																																																																																																																																																																																																																																												
Phytopathology (mo.).....Plant Diseases....		11,650																																																																																																																																																																																																																																																																																																																																																																																												
<b>Bartow</b>	<b>FLORIDA</b>																																																																																																																																																																																																																																																																																																																																																																																													
Citrus Industry, The (mo.)...Cit. Fruits....																																																																																																																																																																																																																																																																																																																																																																																														
<b>Clermont</b>																																																																																																																																																																																																																																																																																																																																																																																														
Florida Poultryman (mo.).....Poultry....		4,667																																																																																																																																																																																																																																																																																																																																																																																												
<b>Gainesville</b>																																																																																																																																																																																																																																																																																																																																																																																														
Florida College Farmer (quar.)..Agric. Coll....																																																																																																																																																																																																																																																																																																																																																																																														
<b>Jacksonville</b>																																																																																																																																																																																																																																																																																																																																																																																														
Florida Farm and Grove (mo.) (see note in catalog).....Agric....		80,435																																																																																																																																																																																																																																																																																																																																																																																												
<b>Tampa</b>																																																																																																																																																																																																																																																																																																																																																																																														
Florida Grower (mo.).....Hort. & Agric....		23,778																																																																																																																																																																																																																																																																																																																																																																																												
<b>Athens</b>	<b>GEORGIA</b>																																																																																																																																																																																																																																																																																																																																																																																													
Georgia Agriculturist (mo.).....Agric. Coll....		1100																																																																																																																																																																																																																																																																																																																																																																																												
Controlled free dist....		11,900																																																																																																																																																																																																																																																																																																																																																																																												
<b>Atlanta</b>																																																																																																																																																																																																																																																																																																																																																																																														
Gaffa (quar.).....Agric....																																																																																																																																																																																																																																																																																																																																																																																														
Georgia State Market Bulletin (s-mo.) (no adv.) (free dist.)..Farm Prod. Mkts....		127,000																																																																																																																																																																																																																																																																																																																																																																																												
Southern Dairy Products Journal (mo.)																																																																																																																																																																																																																																																																																																																																																																																														
Dairy Prod....		12,835																																																																																																																																																																																																																																																																																																																																																																																												

Circulation—★June and March A.B.C. Statements; ●A.B.C. Audit; §P.O. Statement; Bold face, sworn; †Publisher's Report; Light face, estimated.

Agricultural Publications, 1939

<b>Honolulu</b>	HAWAII	Circ.	<b>Urbana</b>	Circ.
	Hawaii Farm and Home (mo.)		Illinois Agriculturist (mo.)...Agric. Coll...	
	Agric. & Home Interests...	11,115	<b>Woodstock</b>	
<b>Bolse</b>	IDAHO		McHenry County Farm and Home	
	Idaho Farmer (bi-wkly) (see catalog)		Bureau Bulletin (mo.).....Agric....	
<b>Caldwell</b>		★32,411	<b>Fort Wayne</b>	INDIANA
	Idaho Granger (mo.) (circ., †11,552. Info.		Nation's Agriculture (mo.).....Agric....	137
	too late for catalog).....Agric....		Controlled free dist....	414,958
<b>Aurora</b>	ILLINOIS		<b>Huntington</b>	Indiana Farmer's Guide (ftntly) (Sat.)
	Shorthorn World and Farm Magazine			Agric....★144,793
	(s-mo.) .....Shorthorn Cattle....	6,330	<b>Indianapolis</b>	
<b>Bushnell</b>			Hoosier Farmer (mo.).....	\$51,052
	Market Reporter (wkly).....Agric....	2,420	Jersey Bulletin (wkly) .....	Dairy.... 6,379
<b>Chicago</b>			Controlled free dist....	409
	Agricultural Leaders Digest (8 ti. a yr.)		<b>La Fayette</b>	Purdue Agriculturist (mo.).....Agric. Coll.... 1,500
	Agric. Exten., Voc. Educ.&Home Econ...		<b>Losantville</b>	
	(Circ. con. free dist., >24,235. Info.		Randolph County Farm Bureau News	
	too late for catalog)		(mo.) (free dist.).....Agric....	20,000
	American Nurseryman (s-mo.).....Hort....		<b>Marion</b>	
	American Pigeon Keeper (mo.).....Pigeons...	\$5,200	Farm News (see note in catalog) (mo.)	Agric., Farm Bureau 12,800
	American Poultry Journal (mo.) (see		Co-op. News (wkly).....Farming....	520
	catalog).....Poult....	★414,568	<b>New Albany</b>	
	Dairy Produce (s-mo.).....Dairy....	3,500	Breeders World (mo.).....Poultry....	25,000
	Dairy World (mo.)		<b>New Paris</b>	
	Milk Dirs. & Milk Prod. Trade....		Farmer's Exchange (wkly).....	
	Controlled free dist....	\$5,140	<b>Rochester</b>	
	Drovers' Journal (dly).....Agric. & Stock....	22,237	Chester White Journal (9 ti. a yr.)	
	Farmer's Elevator Guide (mo.)		Controlled free dist....	1,000
	Co-op. Mktg....	2,784	<b>South Whitley</b>	Chester White Swine...
	Controlled free dist....	1,000	National Barred Rock Journal (mo.)	Poultry....
	Grain and Livestock Herald (s-mo.)		<b>Spencer</b>	Breeders Gazette (mo.).....Agric., L. Stk....★163,556
	Grain. Livestock. Security....	6,995	<b>Vincennes</b>	
	Hog Breeder (mo.).....Agric. Breed....	6,750	Goat World (mo.).....Milk Goat Indus...	
	National Live Stock Producer (mo.)			
	Live Stock....		<b>Adel</b>	IOWA
	Poultry Supply Dealer (mo.)		Dallas County Farm Bureau Messenger	
	Hatchery, Trade & Poult. Sup....		(Friday) .....	Ind. & Agric....
	Controlled free dist....	>16,741	<b>Ames</b>	
	Prairie Farmer (bi-wkly) (see catalog).....	★331,277	Iowa Agriculturist (mo.).....Agric. Coll....	\$1,900
	Pure Milk (mo.).....Dairy Farming....	16,850	<b>Columbus Junction</b>	
	Rural Friend (mo.) (con. free dist.).....Agric....		Iowa Union Farmer (s-mo.)	Farmer's Union.... 3,500
	Sheep Breeder (mo.).....Sheep Indus....	6,750	<b>Decorah</b>	Posten (Norw.) (s-wkly).....Ind. & Agric.... ★31,035
<b>Danville</b>			<b>Des Moines</b>	
	American Farm Youth Magazine (mo.)		Chester White World (7 ti. a yr.)...Swine...	
<b>East St. Louis</b>		19,500	Iowa Bureau Farmer (mo.)	Agric., Farm Bureau.... 46,208
	Dairyman's Journal (mo.) (see catalog)		Iowa Farmer and Corn Belt Farmer (mo.)...	Successful Farming (mo.).....★1,096,746
<b>Greenville</b>	Dairying....	33,672	Wallace's Farmer and Iowa Homestead	(ftntly) (Sat.) .....
	Equity Union Exchange (wkly)			★271,283
<b>Hamilton</b>	Co-op. & Agric....	15,025	<b>Grundy Center</b>	
	American Bee Journal (mo.)		Farm Bureau Spokesman (Sat.)	Ind. & Agric.... 25,102
<b>Jacksonville</b>	Agric. & Bees....	8,936	<b>Independence</b>	
	Morgan County News (s-mo.).....Agric....		Milking Shorthorn Journal (mo.)	Milking Shorthorns.... 5,803
<b>Joliet</b>			<b>Lamoni</b>	Small Stock Magazine (mo.).....
	Farmers' Review (wkly).....Agric. & Rep....			Rabbits & Pet Stock....
<b>Kankakee</b>			<b>Oakland</b>	Harrison's Home Farmer (wkly).....
	Kankakee County Farm Bureau and Home			2,950
	Bureau News (s-mo.).....Agric....	1,100	<b>Oxford</b>	
<b>Mount Morris</b>			Johnson County Farm Bureau Exchange	(mo.) .....
	Hatchery Tribune (mo.)			Agric.... \$500
	Com. Hatch., Poult. Sup. Dirs....		Free dist....	\$2,000
	Controlled free dist....	>19,051	<b>Randolph</b>	
	Poultry Tribune (mo.) (see note in cat-		Farm Bureau Advocate (wkly)	Ind. & Agric....
	alog) .....	★438,663	<b>Stoux Center</b>	Progressive Union Farmer (mo.).....
	Turkey World (mo.).....Turkeys....	11,476	<b>Stoux City</b>	Union Advocate (wkly).....Labor & Agric....
<b>National Stock Yards</b>			<b>Waverly</b>	
	Karakul Breeder (mo.).....Pers. Lamb Ind....	1,063	Leghorn World (mo.).....Poult....	31,191
	Percheron News (quar.)		Plymouth Rock Monthly (mo.).....Poult....	22,577
	Pure Bred Horses....	\$6,000	Rhode Island Red Journal (mo.).....Poult....	23,720
	St. Louis Live Stock Reporter (dly)		<b>Webster City</b>	
	Live Stock & Agric....	8,861	Aberdeen-Angus Journal (mo.).....Cattle....	
<b>Normal</b>			Swine World (mo.).....Swine....	
	McLean County Farm and Home Bureau			
	News (mo.) .....		<b>Emporia</b>	KANSAS
<b>Oregon</b>			Lynn Co. Farm Bureau News (mo.)....	Free
	Ogle County Farmer (mo.).....		<b>Eureka</b>	
<b>Peoria</b>			Farm Bureau News (mo.).....	\$500
	American Hampshire Herdsman (mo.)			
	Hampshire Swine....	4,913		
	Duroc News (mo.).....Duroc Swine....	2,670		
	Controlled free dist....	2,916		
<b>Quincy</b>				
	Poultry Keeper (mo.) (see note in cat-			
	alog) .....	85,338		
<b>Saint Charles</b>				
	Modern Agriculture (bi-mo.)			
	Agric., Alfalfa & Legumes....	1,500,000		
<b>Stronghurst</b>				
	Henderson Co. Farm Bureau News (mo.)....	650		

Circulation—★June and March A.B.C. Statements; >CCA Audit; †P.O. Statement; Bold face, sworn; ‡Publisher's Report; Light face, estimated.

Directory of Newspapers and Periodicals, 1939

<b>KANSAS (Continued)</b>			
<b>Galena</b>		Circ.	
Midwest Fruitman (mo.).....	Hort....		
<b>Kingman</b>			
Kansas Grange Monthly (mo.).....	Agric....	12,387	
<b>Linn</b>			
Cow and Hen Journal (mo.).....			
<b>Manhattan</b>	Dairy & Poultry....	3,150	
Kansas Agricultural Student (quar.).....			
	Agric. & Coll....	‡650	
Kansas Industrialist (no adv.) (33 wks. a yr.) .....	Agric. Coll. Alumni....		
<b>Oswego</b>			
Labette Co. Farm Bureau News (mo.).....			
<b>Salina</b>			
Kansas Union Farmer (wkly)			
<b>Topeka</b>	Non-part., Agric....	10,333	
Capper's Farmer (mo.).....	Agric., L. Stk.★	1,135,122	
Capper's Weekly (wkly).....	Rep. & Rural....	★392,112	
Kansas Farmer (Mail and Breeze) (fntly).....		★113,384	
Kansas Stockman (s-mo.).....	Live Stock....		
Missouri Ruralist (fntly).....	Agric....	★126,217	
Pictorial (bi-mo.) (free dist.).....	Rural Int....	12,500	
<b>Lexington</b>	<b>KENTUCKY</b>		
American Horseman (mo.)			
Horse Breeders and Exhibitors....		4,943	
Blood Horse (wkly)			
	Thoroughbred Breeders....	1,708	
	Controlled free dist....	52	
Kentucky Grower and Stockman (mo.)			
(now located at 620 S. Broadway. Info. too late for catalog)..	Tobacco, Live Stk....	9,680	
	Free dist....	7,910	
Thoroughbred Record, The (wkly)..	Horses....		
<b>Louisville</b>			
Kentucky Farmers' Home Journal (mo.)			
	Agric....	62,138	
Market Growers Journal (s-mo.)			
	Com. Veg. Grow....	22,242	
National Horseman (mo.)			
	Horse Breeding and Training....	9,700	
<b>Baton Rouge</b>	<b>LOUISIANA</b>		
Louisiana Farm Bureau News (mo.)	Agric....	24,598	
<b>New Orleans</b>			
American Cotton Grower (mo.)			
	Cotton Farm. & Mktg....	195,002	
<b>Skowhegan</b>	<b>MAINE</b>		
Somerset Co. Farm Bureau News (mo.)			
(no adv.) .....		‡900	
<b>Baltimore</b>	<b>MARYLAND</b>		
Maryland Farmer (mo.).....	Dairy & Agric....	‡10,500	
Small Animal World (bi-mo.)			
	Pet Animal Cult....		
	Soil Science (mo.).....	Soil Fertility....	
<b>Boston</b>	<b>MASSACHUSETTS</b>		
Horticulture (semi-mo.).....	Horticultural....	28,291	
New England Dairyman (mo.)	Dairy Farm....	12,313	
New England Poultryman and North-eastern Breeder (mo.).....	Poultry....		
<b>Medford</b>			
Pigeon News (mo.).....			
<b>Springfield</b>			
National Grange Monthly (mo.).....	Agric....	83,665	
New England Homestead (fntly) (Sat.)			
	Agric....	★104,428	
<b>Cadillac</b>	<b>MICHIGAN</b>		
Michigan Potato Growers Exchange			
(mo.).....	Co-op. Mkt. of Potatoes....		
	Free dist....		
<b>Charlotte</b>			
Michigan Farm News (mo.)			
	Agric. & Farm Bureau....	16,559	
<b>Detroit</b>			
Michigan Farmer (fntly) (Sat.).....		★148,502	
<b>Kalamazoo</b>			
Bloodlines (mo.) .....	Pure Breed Stk....		
<b>Saginaw</b>			
Sugar Beet Journal (mo.)			
	Sugar Beet Growers & Beet Sugar Ind....	26,650	
<b>Saint Joseph</b>			
Agricultural Engineering (mo.)			
	Agric. Eng'g....	2,406	
<b>Saline</b>			
National Poultry Journal (mo.).....	Poultry....	‡475	
<b>Albert Lea</b>	<b>MINNESOTA</b>		Circ.
Community Magazine (mo.).....			
<b>Duluth</b>			
American Fur Breeder (mo.).....	Fur Breed....		
Northwest Farmer (mo.).....	Farm & Home....	8,000	
Stock and Dairy Farmer (mo.).....	Agric....	41,618	
	Free dist....	9,340	
<b>Mound</b>			
Minnesota Fruit Grower (5 ti. a yr.)			
	Com. Fruit Grow'g....	‡1,100	
<b>St. Paul</b>			
Dairy Record (wkly) .....			
Farmer, The (fntly) (Sat.).....		★257,224	
Farmer's Union Herald (mo.).....		103,918	
	Controlled free dist....	932	
Farmer's Wife (mo.).....	Farm Women....	★1,169,312	
Poultry Herald (mo.).....	Poultry....	‡51,481	
<b>Winona</b>			
Cloverleaf American Review (mo.)			
	Farm & Home....	429,114	
Home Circle (mo.).....	Farm & Home....	528,087	
National Farmer—Haus und Bauernfreund (Ger.) (wkly) .....		70,090	
<b>Jackson</b>	<b>MISSISSIPPI</b>		
Co-operative Farmer (mo.).....	Cotton & Agric....	104,603	
<b>State College</b>			
Reflector (wkly) .....	Agric. & Coll....		
<b>Carthage</b>	<b>MISSOURI</b>		
Dairy Papers Associated (s-mo.) (see note in catalog).....	Dairy Farmers....	121,230	
<b>Columbia</b>			
College Farmer (mo.).....	Agric. & Coll....	‡1,800	
Missouri Farmer (s-mo.).....		41,377	
<b>Jefferson City</b>			
Missouri Farm Bureau News (wkly).....		7,816	
<b>Kansas City</b>			
Agricultural Review (mo.).....		1,217	
American Hereford Journal (semi-mo.)			
	Hereford Cattle....	‡11,343	
Drillers Telegram (dly)..	L. Stk. & Agric....	16,221	
Poland China Journal (mo.)			
	Pol. China Hogs....		
Produce Packer (wkly)..	Poult., But. & Eggs....		
Star (wkly) .....	Ind. & Agric....	★451,446	
<b>North Kansas City</b>			
Co-Operative Farmer (s-mo.).....	Agric....	3,900	
<b>St. Joseph</b>			
Stolz' Yards Journal (wkly)			
<b>St. Louis</b>			
L. Stk. & Grain....		‡13,500	
Better Farm Equipment and Methods			
(mo.) .....	Agric. Methods & Educ....		
	Controlled free dist....	>9,248	
Missouri Botanical Garden Bulletin (mo.)			
(no adv.) (see note in catalog)			
	Hort. & Botan....	‡245	
Saddle and Bridle (mo.)			
	Horse Breed. & Show....		
St. Louis Market Reporter (dly) (see note in catalog).....	Grain & Produce....	1,500	
<b>Warrenton</b>			
American Pigeon Journal (mo.).....	Pigeons....	4,575	
American Rabbit Journal (mo.)			
	Rabbit Breed....	2,345	
<b>Glasgow</b>	<b>MONTANA</b>		
Courier and Fort Peck Courier (s-wkly)			
	Rep. & Agric....	3,875	
<b>Great Falls</b>			
Farmer's Union News (mo.).....	Agric. Educ....	5,400	
Montana Farmer (s-mo.).....		★26,732	
Rocky Mountain Husbandman (wkly)			
<b>Lewistown</b>			
Judith Basin Farmer (wkly)..	Ind. & Agric....	4,378	
<b>Fairbury</b>	<b>NEBRASKA</b>		
Dairy Goat Journal (mo.).....	Dairy Goats....		
<b>Lincoln</b>			
Nebraska Farmer (fntly).....	Farm & Home....	★122,433	
<b>Omaha</b>			
Hospodar (Bohem.) (s-mo.).....	Agric....	31,494	
Journal Stockman (dly)..	Non-part. & Agric....	20,005	
Landmann (Ger.) (wkly).....	Ind. Agric....	31,530	
Nebraska Union Farmer (no adv.)			
(semi-mo.) .....	Farm Union....	‡15,000	
United States Live Stock News (bi-mo.)			
	Agric....	84,057	
<b>Scottsbluff</b>			
Business Farmer (semi-mo.).....			

Circulation—★June and March A.B.C. Statements; >CCA Audit; ▲Audit by State Press Association; ‡P.O. Statement; Bold face, sworn; †Publisher's Report; Light face, estimated.

Agricultural Publications, 1939

<b>Peterboro</b>	NEW HAMPSHIRE	Circ.	<b>Schenectady</b>	Circ.
Guernsey Breeders Journal (semi-mo.)			Schenectady County Farm Bureau News (mo.)	\$600
Guernsey Cattle....		5,882		
<b>Fair Lawn</b>	NEW JERSEY		<b>Skaneateles</b>	
American Small Stock Farmer (mo.)			Special Crops (mo.)	
Rabbit & Cavy Indus....		\$3,000	Walton	Ginseng & Medicinal Plants....
<b>New Brunswick</b>			Delaware County Farm and Home Bureau News (mo.)	Agric. & Dairy....
American Potato Journal (mo.)	Agric....		<b>Wampsville</b>	
New Jersey Agriculture (bi-mo.) (no adv.) (free dist. in N. J.)			Madison Co. Farm Bureau News (mo.)	1,200
<b>Sea Isle City</b>			<b>Warrensburg</b>	
New Jersey Farm and Garden (mo.)			Warren County Farm and Home Bureau News (mo.)	
<b>Vineland</b>	Agric....	22,780		
Poultryman (wkly)	Poultry Farm....	7,998	<b>Ahoskie</b>	NORTH CAROLINA
<b>State College</b>	NEW MEXICO		North Carolina Farm Bureau News (mo.)	
Round-Up (wkly)	Agric. & Coll....	950	Asheville	Agric. \$6,050
			Farmers Federation News (mo.)	
<b>Albany</b>	NEW YORK		<b>Hendersonville</b>	
Albany Co. Farm Bureau News (mo.)			State Farmer (mo.) (see note in catalog)	
Flower Grower (mo.)	Gard. & Hort....	59,467	Raleigh	Agric....
<b>Albion</b>			Carolina Co-operator (mo.)	Agric.... 22,601
Orleans Co. Farm Bureau News (mo.)		\$600	N. C. State Agriculturist (6 ti. a yr.)	
<b>Batavia</b>			Wilson	Agric. Coll.... 1,500
Genesee Co. Farm and Home Bureau News (mo.)		560	Tobacco Grower (wkly)	Tobacco Ind....
<b>Belmont</b>			<b>Fargo</b>	NORTH DAKOTA
Alleghany County Farm & Home Bureau News (mo.)		1,500	Spectrum (wkly)	Agric. Coll....
<b>Buffalo</b>			<b>Grand Forks</b>	
Erie County Farm and Home Bureau News (mo.)	Agric. & Fam....	1,031	American Turkey Journal (mo.)	
<b>Fonda</b>			New Rockford	Turkey Indus.... 4,271
Montgomery County Farm Bureau News (mo.) (controlled free dist.)		1,000	North Dakota Union Farmer (s-mo.)	Agric....
<b>Franklinville</b>				
Bantam World (bi-mo.)	Poultry....	3,500	<b>Cincinnati</b>	OHIO
<b>Geneva</b>			Cincinnati Live Stock Record (Mon., Tues., Wed., Fri.)	L. Stk. Mkts....
Journal of the American Society of Agronomy (mo.)	Agric. Sc....	1,965	<b>Cleveland</b>	
<b>Ithaca</b>			American Fruit Grower (mo.)	
American Agriculturist (bi-wkly)		\$185,912	Com. Fruit Growing....	154,710
Cornell Countryman (mo.)	Agric. Coll....	1,178	Live Stock News (wkly)	Live Stock....
Poultry Science (bi-mo.)	Poultry Science....	1,100	Ohio Farmer (ftntly) (Sat.)	\$157,693
<b>Jamestown</b>			<b>Columbus</b>	
Chautauqua County Farm and Home Bureau News (mo.)		1,800	Agricultural Student (mo.)	Agric. & Coll.... 5,000
<b>Lacona</b>			Journal of Dairy Science (mo.)	Dairy'g.... 1,996
Holstein-Friesian World (bi-wkly)			Ohio Farm Bureau News (mo.)	Agric.... 70,763
Dairy Cattle....		\$12,945	Ohio State Grange Monthly (mo.)	Agric.... 45,025
<b>Minneapolis</b>			<b>London</b>	
Nassau County Farm and Home Bureau News (mo.)		1,350	Belgian Journal, The (quar.)	
<b>Mount Morris</b>			Medina	Purebred Horses....
Livingston County Farm and Home Bureau News (mo.)	Agric....	1,550	Gleanings in Bee Culture (mo.)	Apicul.... 12,066
<b>New York</b>			<b>Salem</b>	
Agricultural Index (mo.)			Farm and Dairy (wkly)	Agric. & Dairy.... 5,503
Index to Agric. Periodicals....		510	<b>Toledo</b>	
American Produce Review (wkly)			Co-operative Dairy Farmer (mo.)	
Dairy & Poultry Prod....		\$4,155	Co-op. Dairy Mkts....	8,500
Black Fox Magazine (mo.)	Fur Farm....	\$3,000	<b>Oklahoma City</b>	OKLAHOMA
Country Home Magazine (mo.)	Rural Life....	\$1,648,271	Blue Valley Farmer (wkly)	Agric.... 12,000
Dairymen's League News (wkly)	Dairy....	\$43,169	Farmer-Stockman (s-mo.)	Agric.... \$237,660
Electricity on the Farm (mo.)	Farm. Elec....		National Union Farmer (s-mo.)	
Game Breeder and Sportsman (mo.)			Agric. & Co-op....	20,500
Agric. & Sport....			Oklahoma Cotton Grower (mo.)	
Gardener's Chronicle of America (mo.)			Co-op. Cotton Mktg....	39,000
Flor. & Hort....		5,059	Oklahoma Live Stock News (dly)	
<b>Horse and Horseman (mo.)</b>			Live Stock & Agric....	3,190
Horse Spts. & Breed....		\$10,695	Oklahoma Union Farmer (s-mo.)	
Jewish Farmer (Yiddish & Eng.) (mo.)			Tulsa	Farm Union.... 19,300
Rural New Yorker (bi-wkly)		\$267,922	Southwest Poultryman and OK Poultry News (mo.)	Poultry.... 6,900
Turf and Tanbark (mo.)			<b>Yukon</b>	
<b>Norwich</b>			Canadian Co. Farmer (mo.) (free dist.)	
Horse Spts. & Breed....			Agric....	
Chenango Co. Farm and Home Bureau News (mo.)	Agric. & Home Econ....	1,200	<b>Corvallis</b>	OREGON
<b>Ogdensburg</b>			Agricultural Journal (3 ti. a yr.)	Agric.... 3,000
Dairy Farmer, The (mo.)	Dairy Farm....	\$12,765	<b>Medford</b>	
<b>Plattsburg</b>			Rogue River Valley Pear-O-Scope (mo.) (controlled free dist.)	Fruit Grow.... 800
Clinton Co. Farm Bureau News (mo.)		319	<b>Mt. Angel</b>	
<b>Riverhead</b>			Pacific Hop Grower (mo.)	
Suffolk Co. Farm Bureau News (mo.)		1,199	Portland	Hop Grow. & Dir....
<b>Romulus</b>			Angora Journal (mo.)	Goats & Mohair.... 1,000
Seneca Co. Farm Bureau News (mo.)		\$796	Better Fruit (mo.)	Fruit Indus.... 10,603

Circulation -★June and March A.B.C. Statements; ▲Audit by State Press Association; \$P.O. Statement; Bold face sworn; †Publisher's Report; Light face, estimated.



# Directory of Newspapers and Periodicals, 1939

OREGON (Continued)		
<b>Portland</b>		Circ.
Eggsaminer (mo.)	Poultry	
Oregon Farmer (fntly) (Thurs.) (see catalog)	Agric.	★40,688
Oregon Grange Bulletin (s-mo.) (circ. †16,932. Info. too late for catalog)	Agric.	
<b>DOYLESTOWN PENNSYLVANIA</b>		
Modern Game Breeding (mo.)	Game Breed.	
<b>HANOVER</b>		
Everybody's Poultry Magazine (mo.)	Poultry & Agric.	★89,738
<b>HARRISBURG</b>		
Pennsylvania Grange News (mo.)	Grange	12,200
	Controlled free dist.	900
<b>NORRISTOWN</b>		
American Racing Pigeon News (mo.)		‡3,250
	Controlled free dist.	1400
<b>PHILADELPHIA</b>		
Country Gentleman (mo.)	Agric. & Home	★1,839,335
Farm Journal (mo.)		★1,348,156
Inter-State Milk Producers Review (mo.)	Dairy Indus.	9,219
<b>PITTSBURGH</b>		
Dairyman's Price Reporter (mo.)	Dairy & Agric.	
Pennsylvania Farmer (fntly) (Sat.)		★152,879
<b>SELLERSVILLE</b>		
Poultry Item (mo.)	Poultry	★83,854
<b>STATE COLLEGE</b>		
Penn State Farmer (mo.)	Agric. & Coll.	1,750
<b>YORK</b>		
Loft and Hutch (mo.)	Rab's & Pigeons	
<b>LOS BANOS PHILIPPINE ISLANDS</b>		
Philippine Agriculturist (mo.)	Agric. & Coll.	‡921
<b>MANILA</b>		
Agricultural Industrial Monthly (mo.)	Agric. Indus.	
Agricultural Life (mo.)	Agric. Trade	4,500
Philippine Journal of Agriculture (no adv.) (quar.)		‡825
<b>SAN JUAN PUERTO RICO</b>		
Agricultor Puertorriqueno, El (Span.) (mo.)		‡7,116
Revista de Agricultura de Puerto Rico (quar.)	Agric.	693
<b>ABERDEEN SOUTH DAKOTA</b>		
Dakota Farmer (bi-wkly) (Sat.)	Agric.	★99,543
<b>BROOKINGS</b>		
South Dakota Agriculturist (mo.)	Coll. Agric.	‡1,200
<b>YANKTON</b>		
South Dakota Union Farmer (fntly) (Wed.)		
<b>COLUMBIA TENNESSEE</b>		
Tennessee Farm Bureau News (mo.)		10,642
<b>GREENEVILLE</b>		
Burley Tobacco Bulletin and Poultry Fancier (mo.)	Tobacco & Poultry	
<b>KNOXVILLE</b>		
Tennessee Farmer (mo.)	Agric. & Coll.	
<b>MEMPHIS</b>		
Mid-South Cotton News (mo.)		
<b>NASHVILLE</b>		
Dixie Farm and Poultry Journal (mo.)	Poultry & Agric.	100,000
Southern Agriculturist (mo.)	Agric.	★864,757
Tennessee Valley Farmer (mo.)	Agric.	‡41,511
<b>BEAUMONT TEXAS</b>		
Coastal Cattleman (mo.)	Breed., Feed. & Mktg. L. Stk.	3,500
<b>COLLEGE STATION</b>		
Battalion (wkly)	Agric. Coll.	3,100
Scientific Review (quar.)	Agric. & Eng.	2,865
<b>DALLAS</b>		
Cotton and Cotton Oil Press (wkly)		
	Cotton & Cottonseed Prod.	6,129
Farm and Ranch (mo.) (see catalog)		★203,129
Farm News (s-wkly)	Ind. Dem. & Agric.	★102,712
Texas Co-operative News (mo.)	Co-op. Agric.	45,563
<b>FORT WORTH</b>		
Cattleman (mo.)	Live Stock	8,394
Live Stock Reporter (wkly)	Agric. & Live Stock	
<b>GRANGER</b>		
Texasky Rolnik (Texas Farmer) (Czech) (mo.)	Agric.	7,100
<b>HARLINGEN</b>		
Texas Farming and Citriculture (mo.)		
	Cit. Fruit. & Gen'l Farming	12,219
<b>HONDO</b>		
Fletcher's State Rights Farming (mo.)	Agric. & Rural Home Life	1,300
<b>SAN ANGELO</b>		
Sheep and Goat Raisers' Magazine (mo.)	Wool, Mohair, Sheep & Goats	
	Southwestern Sheep and Goat Raiser (s-mo.)	Sheep & Goats
		7,043
<b>SAN ANTONIO</b>		
Beekeepers' Item (mo.)	Beekeeping	
Southwestern Poultry Journal (mo.)	Poultry	
<b>LOGAN UTAH</b>		
Student Life (wkly)	Agric. Coll.	2,800
<b>SALT LAKE CITY</b>		
National Wool Grower (mo.)	Sheep Indus.	4,982
	Norbest Turkey News (mo.)	Turk. Grow
	Utah Farmer (s-mo.)	Agric.
		★13,614
<b>BRANDON VERMONT</b>		
Ayrshire Digest (mo.)	Ayrshire Cattle	
<b>FARMVILLE VIRGINIA</b>		
Tobacco Grower (mo.)	Tobacco Grow	7,114
<b>RICHMOND</b>		
Southern Planter (mo.)	Agric. & L. Stk.	★290,792
Virginia Farmer (mo.)	State Grange	
<b>SUFFOLK</b>		
Peanut Journal and Nut World (mo.)	Nuts	
<b>WOODSTOCK</b>		
Jersey Giant Journal (mo.)	Poultry	275
	Controlled free dist.	500
<b>BELLINGHAM WASHINGTON</b>		
Northwest Farm News (wkly)		
<b>SEATTLE</b>		
Pacific Poultryman with which is combined Northwest Poultry Journal (mo.)	Poultry	9,100
Washcoegg (mo.)	Poultry	‡16,000
Washington Grange News (wkly)	Agric.	34,423
<b>SPOKANE</b>		
4-H Club and Community News (wkly)	4-H Clubs and Farmers	492
Pacific Northwest Farm Trio—Comprised of Idaho Farmer, Boise, Idaho; Oregon Farmer, Portland, Ore., and Washington Farmer, Spokane.		
Washington Farmer (fntly) (Thurs.) (See Pacific Northwest Farm Trio)		★59,633
Washington Farm News (s-mo.)	Agric.	8,950
Whitman Co. Farmer (wkly)	Ind. Agric.	637
<b>WALLA WALLA</b>		
Farm Bureau News (mo.)		
<b>WENATCHEE</b>		
Northwest Fruit Grower (mo.)	Fruit Growing	‡6,000
<b>YAKIMA</b>		
Yakima Valley Farmer (wkly)	Agric.	3,500
<b>MORGANTOWN WEST VIRGINIA</b>		
West Virginia Farm News (mo.)	Agric.	20,000
<b>AUGUSTA WISCONSIN</b>		
Co-Operative Commonwealth (wkly)	Co-op. Agric.	
<b>CHIPPewa FALLS</b>		
Farmers Equity Union News (mo.)	Farmers Educ. & Co-op. Union	‡8,100
<b>EDGERTON</b>		
Wisconsin Tobacco Reporter (wkly)	Tob.	
<b>FORT ATKINSON</b>		
Hoard's Dairyman (s-mo.)	Dairy Farm	★208,057
<b>MADISON</b>		
Farm Power (mo.) (free dist.)	Pow. Farm	
Wisconsin Beekeeping (mo.) (see Wisconsin Horticulture)	Bees	
Wisconsin Country Magazine (mo.)	Agric., Home Econ. & Coll.	1,450
Wisconsin Dairyman's News (s-mo.)	Agric. & Dairy Indus.	
Wisconsin Horticulture (mo.) (see note in catalog)	Hort.	

Circulation—★June and March A.B.C. Statements; ‡P.O. Statement; Bold face, sworn; †Publisher's Report; Light face, estimated.

Agricultural Publications, 1939

<b>Phillips</b>		Circ.	<b>Oshawa</b>		Circ.
Wisconsin Homestead (mo.)			Canadian Bee Journal (mo.).....Apicult....		
<b>Racine</b>	Farm & Home		Canadian Horticulture and Home Magazine (mo.) (see note in catalog)....Hort....		
Wisconsin Agriculturist and Farmer (ftntly) (Sat.)		★185,394	<b>Ottawa</b>		
<b>Stevens Point</b>			Canadian Ayrshire Review (Eng. & Fr.) (mo.)		2,211
Rolnik (Polish) (wkly).....Ind. & Agric....		4,900	C. S. T. A. Review (Eng.&Fr.) (quar.) Scien. Agric....		
<b>Wausau</b>			Ottawa Farm Journal (s-wkly).....	★14,078	
American National Fur and Market Journal (mo.)	Fur Farming....	1,283	Scientific Agriculture (mo.).....	1,226	
<b>Cheyenne</b>	WYOMING		<b>Toronto</b>		
Wyoming Stockman-Farmer (mo.)	Agric....		Canadian Countryman (wkly).....Agric....	★73,606	
			Canadian Poultry Review (mo.).....	14,463	
			Canadian Silver Fox and Fur (mo.)		
	CANADA		Fur Farming....	15,061	
<b>Calgary</b>	ALBERTA		Farmer Magazine (mo.).....Agric....	★101,361	
Canadian Cattleman (quar.)	Com. Cattle Indus....	8,000	Fur Trade Journal of Canada (mo.)		
Farm and Ranch Review (mo.)	Home & Agric....	★84,348	Fur Trade & Fur Farming....	12,714	
Market Examiner (wkly)	Live Stock & Prod. Market....		Holstein-Friesian Journal (mo.)		
Western Farm Leader (s-mo.).....Agric....		15,725	Dairy Cattle....	4,574	
<b>Edmonton</b>			Ontario Milk Producer(mo.)...DairyFarm....	19,210	
Cowbell (mo.)	Dairying....		<b>Summerside PRINCE EDWARD ISLAND</b>		
<b>Vancouver</b>	BRITISH COLUMBIA		Island Agriculturist (wkly).....		
Butter Fat(mo.)...Co-op.Mktg,Dairy Prod....		14,250	Island Farmer (wkly).....		
Canada Poultryman(mo.)...Poult.&Rab'ts....			<b>Montreal</b>	QUEBEC	
<b>Vernon</b>			Bulletin des Agriculteurs(Fr.) (mo.) Agric....	★67,994	
Country Life in B. C. (mo.)...Agric.&Hort....		4,562	Family Herald & Star (wkly).....	★308,957	
Cream Collector (mo.).....Dairy Farm'g....		1,350	Farmers' Weekly La Presse (Fr.) (wkly)		
<b>Winnipeg</b>	MANITOBA		Terre de Chez Nous (Fr.) (wkly)	★13,512	
Canada Tidningen (Swed.) (wkly)	Farm & Home....		Agric. & Cath....	★24,334	
Farmers Life (Ukrain.) (wkly)	Labor & Agric....	18,000	Union Agricole (Fr.) (mo.).....Agric....		
Free Press Prairie Farmer (wkly)	Ind. & Agric....	★245,160	<b>Quebec</b>		
Market News (wkly)	Farm Products, Prod. & Mkt....		Abeille et L'Erable (French) (mo.)		
Norrna (Norw.) (wkly)....Farm & Home....			Apiculture....	2,400	
<b>Moncton</b>	NEW BRUNSWICK		<b>Bateman</b>	SASKATCHEWAN	
Fermier Acadian (Fr.) (mo.).....Agric....		3,500	Grain Belt Farmer (mo.).....Agric....		
<b>Sussex</b>			<b>Lloydminster</b>		
Maritime Farmer and Co-operative Dairyman (s-mo.)	Agric. & Dairy....	★25,413	Border Town Record (wkly).....Agric....		
<b>Truro</b>	NOVA SCOTIA		<b>Regina</b>		
Canadian Guernsey Breeders Journal (quar.)	Guernsey Cattle....	1,350	Saskatchewan Farmer (semi-mo.)		
<b>Guelph</b>	ONTARIO		<b>Saskatoon</b>	Agric. & Dairy....	★50,466
O. A. C. Review (8 ti. a yr.)...Agric.&Coll....			Western Producer (wkly)		
<b>London</b>			News, Agric. & Home....	★100,256	
Farmers' Advocate and Home Magazine (ftntly) (Thurs.)		★74,695	<b>Havana</b>	CUBA	
			Agricultura y Zootecnica (mo.).....Agric....		
			Revista de Agricultura (mo.) (partly free dist.)		10,000
			<b>DOMINICAN REPUBLIC</b>		
			<b>Ciudad Trujillo</b>		
			Revista de Agricultura (mo.) (free dist.)		
			Agric. & Indus....		5,000
			<b>WEST INDIES</b>		
			<b>Kingston</b>	JAMAICA	
			Journal of the Jamaica Agricultural Society (mo.)		

Circulation—★June and March A.B.C. Statements; †P.O. Statement; Bold face, sworn; ‡Publisher's Report; Light face, estimated.

# AGRICULTURAL PUBLICATIONS GROUPED ACCORDING TO CLASSIFICATION

SEE ALSO AGRICULTURAL PUBLICATIONS GROUPED ACCORDING TO STATES

<b>AGRICULTURAL COLLEGE PUBLICATIONS</b>		Circ.
See also Collegiate Publications		
<b>Auburn</b>	<b>ALABAMA</b>	Circ.
Alabama Farmer (mo.).....	Agric. Coll....	1,000
<b>Fayetteville</b>	<b>ARKANSAS</b>	
Arkansas Agriculturist (mo.)..	Agric. Coll....	400
	Controlled free dist....	550
<b>Jonesboro</b>	<b>ARKANSAS</b>	
Arkansas State College Herald (s-mo.)	Agric. Coll....	
<b>San Luis Obispo</b>	<b>CALIFORNIA</b>	
California Future Farmer Magazine	(mo.) .....	8,900
	Voca. Agric....	
	Controlled free dist....	500
<b>Fort Collins</b>	<b>COLORADO</b>	
Rocky Mountain Collegian (wkly)	Agric. Coll....	
<b>Storrs</b>	<b>CONNECTICUT</b>	
Connecticut Campus (wkly)	Agric. Coll. & Alumni....	1,000
	Controlled free dist....	250
<b>Gainesville</b>	<b>FLORIDA</b>	
Florida College Farmer(quar.)	Agric. Coll....	
<b>Athens</b>	<b>GEORGIA</b>	
Georgia Agriculturist (mo.).....	Agric. Coll....	\$100
	Controlled free dist....	\$1,900
<b>Urbana</b>	<b>ILLINOIS</b>	
Illinois Agriculturist (mo.).....	Agric. Coll....	
<b>La Fayette</b>	<b>INDIANA</b>	
Purdue Agriculturist (mo.).....	Agric. Coll....	1,500
<b>Ames</b>	<b>IOWA</b>	
Iowa Agriculturist (mo.).....	Agric. Coll....	\$1,900
<b>Manhattan</b>	<b>KANSAS</b>	
Kansas Agriculturist Student (quar.)	Agric. Coll....	\$650
	Kansas Industrialist (no adv.) (33 wks. a yr.) .....	
	Agric. Coll. Alumni....	
<b>Saint Joseph</b>	<b>MICHIGAN</b>	
Agricultural Engineering (mo.)	Agric. Eng'g....	2,406
<b>State College</b>	<b>MISSISSIPPI</b>	
Reflector (wkly) .....	Agric. Coll....	
<b>Columbia</b>	<b>MISSOURI</b>	
College Farmer (mo.).....	Agric. & Coll....	\$1,800
<b>State College</b>	<b>NEW MEXICO</b>	
Round-up (wkly).....	Agric. & Coll....	950
<b>Ithaca</b>	<b>NEW YORK</b>	
Cornell Countryman (mo.).....	Agric. Coll....	1,178
<b>Raleigh</b>	<b>NORTH CAROLINA</b>	
N. C. State Agriculturist (6 ti. a yr.)	Agric. Coll....	1,500
<b>Fargo</b>	<b>NORTH DAKOTA</b>	
Spectrum (wkly) .....	Agric. Coll....	
<b>Columbus</b>	<b>OHIO</b>	
Agricultural Student (mo.).....	Agric. & Coll....	5,000
<b>State College</b>	<b>PENNSYLVANIA</b>	
Penn State Farmer (mo.).....	Agric. & Coll....	1,750
<b>Los Banos</b>	<b>PHILIPPINE ISLANDS</b>	
Philippine Agriculturist (mo.)	Coll. & Agric....	\$921
<b>Brookings</b>	<b>SOUTH DAKOTA</b>	
South Dakota Agriculturist (mo.)	Coll. Agric....	\$1,200
<b>Knoxville</b>	<b>TENNESSEE</b>	
Tennessee Farmer (mo.).....	Agric. & Coll....	
<b>College Station</b>	<b>TEXAS</b>	
Battalion (wkly).....	Agric. & Coll....	3,100
Scientific Review (quar.).....	Agric. & Eng'g....	2,865
<b>Logan</b>	<b>UTAH</b>	
Student Life (wkly).....	Agric. Coll....	2,800
<b>Madison</b>	<b>WISCONSIN</b>	
Wisconsin Country Magazine (mo.)	Agric., Home Econ. & Coll....	1,450
<b>CANADA</b>		
<b>Guelph</b>	<b>ONTARIO</b>	
O. A. C. Review (8 ti. a yr.)..	Agric. & Coll....	
<b>BEEKEEPING</b>		
<b>Los Angeles</b>	<b>CALIFORNIA</b>	
Bees and Honey (mo.).....	Bee Culture....	1,400
<b>Hamilton</b>	<b>ILLINOIS</b>	
American Bee Journal(mo.)..	Agric. & Bees....	8,936
<b>Medina</b>	<b>OHIO</b>	
Gleanings in Bee Culture (mo.).....		12,068
<b>San Antonio</b>	<b>TEXAS</b>	
Beekeepers' Item (mo.).....		
<b>Madison</b>	<b>WISCONSIN</b>	
Wisconsin Beekeeping (mo.) (see Wisconsin Horticulture) .....		
<b>CANADA</b>		
<b>Oshawa</b>	<b>ONTARIO</b>	
Canadian Bee Journal (mo.).....	Apicult....	
<b>Quebec</b>	<b>QUEBEC</b>	
Abeille et L'Erable (French) (mo.)	Apicult....	2,400
<b>BREED PUBLICATIONS (Live Stock)</b>		
See also Fur Farming and Rabbit Breeding		
<b>Hollywood</b>	<b>CALIFORNIA</b>	
Sportlogue (mo.).....	Horse Breed. & Rac'g....	
<b>Chicago</b>	<b>ILLINOIS</b>	
Hog Breeder (mo.).....	Hog Breed'g....	6,750
Sheep Breeder (mo.).....	Sheep Ind....	6,750
<b>National Stock Yards</b>		
Karakul Breeder (mo.).....	Pers. Lamb Ind....	1,063
Percheron News(quar.)..	Purebred Horses....	\$6,000
<b>Spencer</b>	<b>INDIANA</b>	
Breeders Gazette (mo.).....	Agric. & L.Stk....	★163,556

**Circulation**—★June and March A.B.C. Statements; \$P.O. Statement; Bold face, sworn; †Publisher's Report; Light face, estimated.

Agricultural Publications, 1939

<b>Lexington</b>	<b>KENTUCKY</b>	Circ.	<b>Baltimore</b>	<b>MARYLAND</b>	Circ.
American Horseman (mo.)			Maryland Farmer (mo.).....Dairy & Agric....		\$10,500
Horse Breeders & Exhibitors....		4,943	<b>Boston</b>	<b>MASSACHUSETTS</b>	
Blood-Horse (wkly)..Thorbred Breeders....		<b>1,708</b>	New England Dairyman (mo.)		
Controlled free dist....		<b>52</b>	Dairy Farm'g....		<b>12,313</b>
Thoroughbred Record, The(wkly)Horses....			<b>Duluth</b>	<b>MINNESOTA</b>	
<b>Louisville</b>			Stock and Dairy Farmer(mo.).....Agric....		<b>41,618</b>
National Horseman (mo.)			Free dist....		<b>9,340</b>
Horse Breed'g & Train'g....		9,700	<b>Saint Paul</b>		
<b>Kalamazoo</b>	<b>MICHIGAN</b>		Dairy Record (wkly).....Dairy Prod. Mfg....		
Bloodlines (mo.).....Pure Breed'g Stock....			<b>Carthage</b>	<b>MISSOURI</b>	
<b>St. Louis</b>	<b>MISSOURI</b>		Dairy Papers Associated (s-mo.) (see		
Saddle and Bridle (mo.)			note in catalog).....Dairy Farmers....		121,230
Horse Breed. & Show....			<b>Fairbury</b>	<b>NEBRASKA</b>	
<b>Great Falls</b>	<b>MONTANA</b>		Dairy Goat Journal (mo.).....Dairy Goats....		
Rocky Mountain Husbandman (wkly).....			<b>Lacona</b>	<b>NEW YORK</b>	
<b>Peterboro</b>	<b>NEW HAMPSHIRE</b>		Holstein-Friesian World (bi-wkly)		
Guernsey Breeders Journal (s-mo.)			Dairy Cattle....		\$12,945
Guernsey Cattle....		<b>5,882</b>	<b>New York</b>		
<b>New York</b>	<b>NEW YORK</b>		American Produce Review (wkly)		
Horse and Horseman (mo.)			Dairy & Poultry Prod....		<b>4,155</b>
Breed'g, Spts. & Breed'g....		<b>★10,695</b>	Dairymen's League News (wkly)....Dairy....		<b>43,169</b>
Turf and Tanbark (mo.)			<b>Ogdensburg</b>		
Horse Spts. & Breed'g....			Dairy Farmer, The (mo.)..Dairy Farmers....		\$12,765
<b>London</b>	<b>OHIO</b>		<b>Walton</b>		
Belgian Journal, The (quar.)			Delaware County Farm and Home Bu-		
Purebred Horses....			reau News (mo.).....Agric. & Dairy....		
<b>Beaumont</b>	<b>TEXAS</b>		<b>Columbus</b>	<b>OHIO</b>	
Coastal Cattleman (mo.)			Journal of Dairy Science (mo.).....		<b>1,996</b>
Breed'g, Feed'g & Mkts., L. Stk....		3,500	<b>Salem</b>		
<b>San Angelo</b>			Farm and Dairy (wkly)....Agric. & Dairy....		<b>5,503</b>
Sheep and Goat Raisers Magazine (mo.)			<b>Toledo</b>		
Wool, Mohair, Sheep & Goats....			Co-operative Dairy Farmer (mo.)		
Southwestern Sheep and Goat Raiser			Co.-op. Dairy Mkts....		<b>8,500</b>
(s-mo.).....Sheep & Goats....		<b>7,043</b>	<b>Philadelphia</b>	<b>PENNSYLVANIA</b>	
<b>CANADA</b>			Inter-State Milk Producers Review (mo.)		
<b>Truro</b>	<b>NOVA SCOTIA</b>		Dairy Indus....		<b>9,219</b>
Canadian Guernsey Breeders Journal			<b>Pittsburgh</b>		
(quar.) .....Guernsey Cattle....		<b>1,350</b>	Dairymen's Price Reporter (mo.)		
<b>DAIRYING</b>			Dairy. & Agric....		
See also Milk and Milk Products—Trade, Technical			<b>Ft. Atkinson</b>	<b>WISCONSIN</b>	
and Class Section.			Hoard's Dairymen(s-mo.)..Dairy & Farm....★		<b>208,057</b>
<b>Hynes</b>	<b>CALIFORNIA</b>		<b>Madison</b>		
California Dairyman (bi-wkly) (free dist.)			Wisconsin Dairymen's News (s-mo.)		
Dairy....		<b>3,390</b>	Agric. & Dairy Indus....		
<b>Los Angeles</b>			<b>CANADA</b>		
Western Live Stock Journal (bi-wkly)			<b>Edmonton</b>	<b>ALBERTA</b>	
Live Stock & Dairy....			Cowbell (mo.) ..... Dairy....		
<b>San Francisco</b>			<b>Vancouver</b>	<b>BRITISH COLUMBIA</b>	
Pacific Dairy Review (mo.)....Dairy Indus....		\$2,432	Butter-Fat (mo.)..Co-op.Mktg.Dairy Prod....		\$4,250
Controlled free dist....		\$323	<b>Vernon</b>		
<b>Atlanta</b>	<b>GEORGIA</b>		Cream Collector (mo.).....Dairy Farm'g....		<b>1,350</b>
Southern Dairy Products Journal (mo.)			<b>Sussex</b>	<b>NEW BRUNSWICK</b>	
Dairy Products....		\$2,835	Maritime Farmer and Cooperative		
<b>Chicago</b>	<b>ILLINOIS</b>		Dairymen (s-mo.).....Agric. & Dairy....		<b>★25,413</b>
Dairy Produce (s-mo.).....Dairy....		3,500	<b>Truro</b>	<b>NOVA SCOTIA</b>	
Dairy World (mo.) (controlled free dist.)			Canadian Guernsey Breeders Journal		
Milk Dirs. & Milk Products Trd....		\$5,140	(quar.) .....Guernsey Cattle....		<b>1,350</b>
Pure Milk (mo.).....Dairy Farm'g....		<b>16,850</b>	<b>Toronto</b>	<b>ONTARIO</b>	
<b>East St. Louis</b>			Holstein-Friesian Journal (mo.)		
Dairymen's Journal (mo.) (see catalog).....		<b>33,672</b>	Dairy Cattle....		<b>4,574</b>
<b>Indianapolis</b>	<b>INDIANA</b>		Ontario Milk Producer(mo.)..Dairy Farm....		<b>19,210</b>
Jersey Bulletin (wkly).....Dairy....		<b>6,379</b>	<b>Regina</b>	<b>SASKATCHEWAN</b>	
Controlled free dist....		<b>409</b>	Saskatchewan Farmer (semi-mo.)		
<b>Vincennes</b>			Agric. & Dairy....		<b>★50,466</b>
Goat World (mo.).....Milk Goat Indus....			<b>FARM BUREAU, GRANGE and</b>		
<b>Independence</b>	<b>IOWA</b>		<b>CO-OPERATIVE ASSOCIATIONS</b>		
Milking Shorthorn Journal (mo.)			<b>Montgomery</b>	<b>ALABAMA</b>	
Milking Shorthorns....		<b>5,803</b>	Alabama Farm Bureau News (mo.).....		<b>33,792</b>
<b>Linn</b>	<b>KANSAS</b>		<b>Berkeley</b>	<b>CALIFORNIA</b>	
Cow and Hen Journal (mo.)			California Farm Bureau Monthlies (mo.)		
Dairy & Poultry....		<b>3,150</b>	(see catalog) .....Agric....		<b>34,842</b>

Circulation—★June and March A.B.C. Statements; †P.O. Statement; Bold face, sworn; ‡Publisher's Report; Light face, estimated.

Directory of Newspapers and Periodicals, 1939

**FARM BUREAU, GRANGE and CO-OPERATIVE ASSOCIATIONS**

(Continued)

<b>Sacramento</b>	<b>CALIFORNIA</b>	<b>Circ.</b>
California Grange News (semi-mo.)		
<b>San Bernardino</b>	State Grange....	\$19,800
San Bernardino County Farm Bureau		
Monthly (free to members) (mo.).....		1,000
<b>Atlanta</b>	<b>GEORGIA</b>	
Georgia State Bulletin (s-mo.)		
(no adv.) (free dist.)..Farm Prod. Mkts....		127,000
<b>Caldwell</b>	<b>IDAHO</b>	
Idaho Granger (mo.) (circ. \$11,552. Info.		
too late for catalog).....Agric....		
<b>Chicago</b>	<b>ILLINOIS</b>	
Farmers' Elevator Guide (mo.)		
Co-op. Mktg....		2,784
Controlled free dist....		1,000
<b>Greenville</b>	Equity Union Exchange (wkly)	
Co-op. & Agric....		15,025
<b>Kankakee</b>	Kankakee County Farm Bureau and	
Home Bureau News (s-mo.).....Agric....		1,100
<b>Normal</b>	McLean County Farm and Home Bureau	
News (mo.) .....	Agric....	
<b>Oregon</b>	Ogle County Farmer (mo.).....	
<b>Stronghurst</b>	Henderson Co. Farm Bureau News (mo.)....	650
<b>Woodstock</b>	McHenry Co. Farm and Home Bureau	
Bulletin (mo.) .....		
<b>Losantville</b>	<b>INDIANA</b>	
Randolph County Farm Bureau News		
(mo.) (free dist.).....Agric....		20,000
<b>Marion</b>	Farm News (mo.) (see note in catalog)	
<b>Mentone</b>	Agric.; Farm Bureau....	12,800
Co-op. News (wkly).....Farming....		520
<b>New Paris</b>	Farmers' Exchange (wkly).....	
<b>Adel</b>	<b>IOWA</b>	
Dallas County Farm Bureau Messenger		
(Friday) .....	Ind. Agric....	
<b>Columbus Junction</b>	Iowa Union Farmer (s-mo.)	
Farmers' Union....		3,500
<b>Des Moines</b>	Iowa Bureau Farmer (mo.)	
Agric. Farm Bureau....		46,208
Farm Bureau Spokesman (Sat.)		
<b>Oxford</b>	Ind. & Agric....	25,102
Johnson County Farm Bureau Exchange		
(mo.) .....	Agric....	\$500
<b>Rendolph</b>	Free dist....	\$2,000
Farm Bureau Advocate (wkly)		
<b>Sioux Center</b>	Ind. & Agric....	
Progressive Union Farmer (mo.).....Agric....		
<b>Emporia</b>	<b>KANSAS</b>	
Lyon Co. Farm Bureau News (mo.).....		Free
<b>Eureka</b>	Farm Bureau News (mo.) .....	\$500
<b>Kingman</b>	Kansas Grange Monthly (mo.).....Agric....	12,387
<b>Oswego</b>	Labette Co. Farm Bureau News (mo.).....	
<b>Salina</b>	Kansas Union Farmer (wkly)	
Non-partisan, Agric....		10,333
<b>Baton Rouge</b>	<b>LOUISIANA</b>	
Louisiana Farm Bureau News (mo.)		
<b>New Orleans</b>	Agric....	24,598
American Cotton Grower (mo.)		
Cotton Farm & Mktg....		195,002
<b>Skowhegan</b>	<b>MAINE</b>	
Somerset Co. Farm Bureau News (mo.)		
(no adv.) .....		\$900

<b>Springfield</b>	<b>MASSACHUSETTS</b>	<b>Circ.</b>
National Grange Monthly (mo.).....		83,665
<b>Cadillac</b>	<b>MICHIGAN</b>	
Michigan Potato Growers' Exchange		
(mo.).....Co-op. Mkt. of Potatoes....	Free dist....	
<b>Charlotte</b>	Michigan Farm News (mo.)	
Agric. & Farm Bureau....		16,559
<b>St. Paul</b>	<b>MINNESOTA</b>	
Farmers Union Herald (mo.).....Agric....		103,918
Controlled free dist....		\$32
<b>Jackson</b>	<b>MISSISSIPPI</b>	
Co-operative Farmer (mo.)		
Cotton & Agric....		104,603
<b>Jefferson City</b>	<b>MISSOURI</b>	
Missouri Farm Bureau News (wkly).....		7,816
Controlled free dist....		1,217
<b>North Kansas City</b>	Cooperative Farmer (s-mo.) .....	3,900
<b>Great Falls</b>	<b>MONTANA</b>	
Farmers Union News (mo.)..Agric. Educ....		5,400
<b>Omaha</b>	<b>NEBRASKA</b>	
Nebraska Union Farmer (no adv.)		
(semi-mo.) .....	Farm Union....	\$15,000
<b>Albany</b>	<b>NEW YORK</b>	
Albany County Farm Bureau News(mo.)....		
<b>Albion</b>	Orleans County Farm Bureau News(mo.)....	\$600
<b>Batavia</b>	Genesee County Farm and Home Bureau	
News (mo.) .....		560
<b>Belmont</b>	Allegany County Farm & Home Bureau	
News (mo.) .....		1,500
<b>Buffalo</b>	Erie County Farm and Home Bureau	
News (mo.) .....	Agric. & Fam....	1,031
<b>Fonda</b>	Montgomery County Farm Bureau News	
(mo.) (controlled free dist.).....		1,000
<b>Jamestown</b>	Chautauqua County Farm and Home Bu-	
reau News (mo.) .....		1,800
<b>Mineola</b>	Nassau County Farm and Home Bureau	
News (mo.) .....		1,350
<b>Mount Morris</b>	Livingston County Farm and Home Bu-	
reau News (mo.).....Agric....		1,550
<b>Norwich</b>	Chenango County Farm and Home Bureau	
News (mo.).....Agric. & Home Econ....		1,200
<b>Plattsburg</b>	Clinton County Farm Bureau News(mo.)....	319
<b>Riverhead</b>	Suffolk Co. Farm Bureau News (mo.).....	1,199
<b>Romulus</b>	Seneca County Farm Bureau News(mo.)....	\$796
<b>Schenectady</b>	Schenectady County Farm Bureau News	
(mo.) .....		\$600
<b>Walton</b>	Delaware County Farm and Home Bureau	
News (mo.).....Agric. & Dairy....		
<b>Wampsville</b>	Madison County Farm Bureau News	
(mo.) .....	Agric....	1,200
<b>Warrensburg</b>	Warren County Farm and Home Bureau	
News (mo.) .....		
<b>Ahoskie</b>	<b>NORTH CAROLINA</b>	
North Carolina Farm Bureau News(mo.)		
Agric....		\$6,050
<b>Asheville</b>	Farmers Federation News (mo.).....	
<b>Raleigh</b>	Carolina Co-operator (mo.).....Agric....	22,601

Circulation—★June and March A.B.C. Statements; †P.O. Statement; ▲Audit by State Press Association; Bold face, sworn; ‡Publisher's Report; Light face, estimated.

Agricultural Publications, 1939

<b>New Rockford</b>	NORTH DAKOTA	Circ.	<b>Decorah</b>	IOWA	Circ.
North Dakota Union Farmer (s-mo.)	Agric....		Posten (Norw.) (s-wkly).....Ind. & Agric....	★31,035	
<b>Columbus</b>	OHIO		<b>Oakland</b>		
Ohio Farm Bureau News (mo.).....Agric....	70,763		Harrison's Home Farmer (wkly).....	2,950	
Ohio State Grange Monthly (mo.)...Agric....	45,025		<b>Slou City</b>		
<b>Toledo</b>			Union Advocate (wkly).....Labor & Agric....		
Co-operative Dairy Farmer (mo.)			<b>Topeka</b>	KANSAS	
Co-op. Dairy Mkts....	8,500		Capper's Weekly (wkly).....Rep. & Rural....	★392,112	
<b>Oklahoma City</b>	OKLAHOMA		<b>Winona</b>	MINNESOTA	
National Union Farmer (s-mo.)			National Farmer—Haus und Bauernfreund		
Agric. & Co-op....	20,500		—(Ger.) (wkly).....	70,090	
Oklahoma Cotton Grower (mo.)			<b>Kansas City</b>	MISSOURI	
Co-op. Cotton Mktg....	39,000		Drovers Telegram (dly)..L. Stk. & Agric....	16,221	
Oklahoma Union Farmer (semi-mo.)			Star (wkly) .....	Ind. Agric....★451,446	
Farm Union....	19,300		<b>St. Joseph</b>		
<b>Portland</b>	OREGON		Stock Yards Journal(wkly)L.Stk.&Grain....	▲13,500	
Oregon Grange Bulletin (s-mo.) (circ.			<b>St. Louis</b>		
16,932. Info. too late for catalog)Agric....			St. Louis Market Reporter (dly) (see		
<b>Harrisburg</b>	PENNSYLVANIA		note in catalog).....Grain & Produce....	1,500	
Pennsylvania Grange News(mo.)..Grange....	12,200		<b>Glasgow</b>	MONTANA	
Controlled free dist....	900		Courier and Fort Peck Courier (s-wkly)		
<b>Pittsburgh</b>			Rep. & Agric....	3,875	
Dairymen's Price Reporter (mo.)			Rocky Mountain Husbandman (wkly)		
Dairy & Agric....			<b>Lewistown</b>		
<b>Yankton</b>	SOUTH DAKOTA		Judith Basin Farmer (wkly).....Ind....	4,378	
So. Dakota Union Farmer (fntly)			<b>Omaha</b>	NEBRASKA	
(Wed.) .....	Agric....		Journal-Stockman (dly).Non-part.&Agric....	20,005	
<b>Columbia</b>	TENNESSEE		Landmann (Ger.) (wkly).....Ind. Agric....	31,530	
Tennessee Farm Bureau News (mo.).....	10,642		<b>Cincinnati</b>	OHIO	
<b>Dallas</b>	TEXAS		Cincinnati Live Stock Record (Mon.,		
Cotton and Cotton Oil Press (wkly)			Tues., Wed., Fri.).....Live Stk. Mkts....		
Cotton & Cottonseed Production....	6,129		<b>Cleveland</b>		
Texas Co-operative News (mo.)			Live Stock News (wkly).....Live Stk....		
Co-op. Agric....	45,563		<b>Oklahoma City</b>	OKLAHOMA	
<b>Richmond</b>	VIRGINIA		Blue Valley Farmer (wkly).....Agric....	12,000	
Virginia Farmer (mo.).....State Grange....			Oklahoma Live Stock News (dly)		
<b>Seattle</b>	WASHINGTON		Live Stk. & Agric....	3,190	
Washington Grange News (wkly)..Agric....	34,423		<b>Dallas</b>	TEXAS	
<b>Spokane</b>			Farm News (s-wkly).....Ind.Dem.&Agric....	★102,712	
4-H Club and Community News (wkly)			<b>Fort Worth</b>		
4-H Clubs & Farmers....	492		Live Stock Reporter(wkly)..Agric. & Stk....		
<b>Walla Walla</b>			<b>Bellingham</b>	WASHINGTON	
Farm Bureau News (mo.).....			Northwest Farm News (wkly).....Agric....		
<b>Morgantown</b>	WEST VIRGINIA		<b>Spokane</b>		
West Virginia Farm News (mo.).....	20,000		Whitman Co. Farmer (wkly)..Ind.Agric....	637	
<b>Augusta</b>	WISCONSIN		<b>Yakima</b>		
Co-Operative Commonwealth (wkly)			Yakima Valley Farmer (wkly).....Agric....	3,500	
Co-op. Agric....			<b>Stevens Point</b>	WISCONSIN	
<b>Chippewa Falls</b>			Rolnik (Polish) (wkly).....Ind. & Agric....	4,900	
Farmers Equity Union News (mo.)			<b>CANADA</b>		
Farmers' Educ. & Co-op. Union....	18,100		<b>Winnipeg</b>	MANITOBA	
<b>CANADA</b>			Canada Tidningen (Swed.) (wkly)		
<b>Vancouver</b>	BRITISH COLUMBIA		Farm & Home....		
Butter Fat (mo.)			Farmer's Life (Ukrain.) (wkly)		
Co-op. Mktg., Dairy Prod....	14,250		Labor & Agric....	18,000	
<b>Winnipeg</b>	MANITOBA		Free Press Prairie Farmer (wkly)		
Market News (wkly)....Farm Prod.&Mkt....			Ind. & Agric....	★245,160	
<b>FARM NEWSPAPERS</b>			Market News (wkly)		
<b>Denver</b>	COLORADO		Farm Products, Produce & Mkts....		
Denver Record Stockman (dly)			Norrna (Norw.) (wkly)....Farm & Home....		
L. Stock & Mkts....	16,500		<b>Ottawa</b>	ONTARIO	
<b>Eushnell</b>	ILLINOIS		Ottawa Farm Journal (s-wkly)		
Market Reporter (wkly).....Agric....	2,430		Agric., Live Stk. & Dairy....	★14,078	
<b>Chicago</b>			<b>Summerside</b>	PRINCE EDWARD ISLAND	
Drovers' Journal (dly).....Agric. & Stk....	22,237		Island Agriculturist (wkly).....Agric....		
<b>Joliet</b>			Island Farmer (wkly).....Agric....		
Farmers' Review (wkly).....Agric. & Rep....			<b>Montreal</b>	QUEBEC	
<b>National Stock Yards</b>			Family Herald and Star (wkly).....	★308,957	
St. Louis Live Stock Reporter (dly)			Farmers' Weekly La Presse (Fr.) (wkly)		
L. Stk. & Agric....	8,861		Ind. & Agric....	★13,512	
<b>New Paris</b>	INDIANA		<b>Lloydminster</b>	SASKATCHEWAN	
Farmers Exchange (wkly).....Agric....			Border Town Record (wkly).....Agric....		
<b>Circulation</b> —★June and March A.B.C. Statements; §P.O. Statement; ▲Audit by State Press Association; Bold face, sworn; †Publisher's Report; Light face, estimated.			<b>Saskatoon</b>		
			Western Producer (wkly)		
			News, Agric. & Home....	★100,256	

Directory of Newspapers and Periodicals, 1939

**FUR FARMING and RABBIT RAISING**

<b>Temple City</b>	CALIFORNIA	Circ.	
Rabbit Monthly (mo.).....Rabbit Breed'g....		\$5,000	
<b>Denver</b>	COLORADO		
National Fur News (mo.)			
Agric. & Fur Farm'g....			
<b>Lamoni</b>	IOWA		
Small Stock Magazine (mo.)			
Rab'ts & Pet Stock....			
<b>Duluth</b>	MINNESOTA		
American Fur Breeder (mo.).....			
<b>Warrenton</b>	MISSOURI		
American Rabbit Journal (mo.)			
Rab't Breeding....		2,345	
<b>Fair Lawn</b>	NEW JERSEY		
American Small Stock Farmer (mo.)			
Rabbit & Cavy Indus....		\$3,000	
<b>New York</b>	NEW YORK		
Black Fox Magazine (mo.).....Fur Farm....		\$3,000	
<b>York</b>	PENNSYLVANIA		
Loft and Hutch (mo.).....Rab'ts & Pigeons....			
<b>Wausau</b>	WISCONSIN		
American National Fur and Market			
Journal (mo.) .....	Fur Farm'g....	1,283	
<b>Toronto</b>	CANADA		
<b>Ontario</b>	ONTARIO		
Canadian Silver Fox and Fur (mo.)			
Fur Farming....		\$5,061	
Fur Trade Journal of Canada (mo.)			
Fur Trd. & Fur Farms....		\$2,714	

**GENERAL (Agriculture)**

See also Farm Newspapers

<b>Birmingham</b>	ALABAMA		
Progressive Farmer and Southern Rural-			
ist (mo.) (see note in catalog)			
Combined circ....		★963,571	
<b>Montgomery</b>			
Southern Farmer (mo.).....		698,174	
<b>Phoenix</b>	ARIZONA		
Arizona Producer (s-mo.).....		13,443	
<b>Tucson</b>			
Hoofs and Horns (mo.)			
Cattle, Guest Ranches & W. Life....		9,888	
Controlled free dist....		400	
<b>Little Rock</b>	ARKANSAS		
Arkansas Farmer (mo.).....		●68,166	
<b>Los Angeles</b>	CALIFORNIA		
California Cultivator (bi-wkly).....Agric....		★62,916	
<b>Napa</b>			
Dirt Farmer (ftntly).....Farming....		1,103	
Controlled free dist....		2,837	
<b>Petaluma</b>			
Agricultural News combined with Eggs			
(mo.) .....	Agric. & News....		
<b>San Diego</b>			
Southern California Rancher (mo.) (con-			
trolled free dist.).....So. Cal. Farm'g....		4,000	
<b>San Francisco</b>	CALIFORNIA		
Pacific Rural Press and California Farmer			
(wkly) .....	Agric....	★81,267	
Wines and Vines (mo.).....Bev. & Agric....			
Free dist....			
<b>Stockton</b>			
Sole (Italian) (wkly).....Agric....			
<b>Denver</b>	COLORADO		
Western Farm Life (s-mo.)			
Agric. & L. Stk....		★106,988	
<b>Washington</b>	DISTRICT OF COLUMBIA		
Better Crops with Plant Food (mo.)Agric....		53	
Controlled free dist....		15,627	
Crops and Markets (mo.) (no adv.)Agric....		1,063	
Free dist....		10,500	

<b>Washington</b>			Circ.
Extension Service Review (mo.) (no adv.)			
Agric. & Home Econ....		\$96	
Free dist....		\$9,400	
National Farm News (mo.).....Agric....		45,000	
<b>Jacksonville</b>	FLORIDA		
Florida Farm and Grove (mo.) (see note			
in catalog) .....	Agric....	80,435	
<b>Tampa</b>			
Florida Grower (mo.).....Hort. & Agric....		23,778	
<b>Atlanta</b>	GEORGIA		
Gaffa (quar.) .....	Agric....		
<b>Boise</b>	IDAHO		
Idaho Farmer (bi-wkly) (see catalog)			
Agric....		★32,411	
<b>Chicago</b>	ILLINOIS		
Agricultural Leader Digest (8 ti. a yr.)			
Agric. Exten., Home Econ., Voc. Educ.			
(Circ. controlled free dist., >24,235.			
Info. too late for catalog).....			
Grain and Livestock Herald (s-mo.)			
Grain, Livestock, Security....		6,995	
Prairie Farmer (bi-wkly) (see catalog).....		★331,277	
Rural Friend (mo.) (con. free dist.)Agric....			
<b>Danville</b>			
American Farm Youth Magazine (mo.)			
Agric....		19,500	
<b>Jacksonville</b>			
Morgan County News (s-mo.).....			
<b>Saint Charles</b>			
Modern Agriculture (bi-mo.)			
Agric., Alfalfa, Legumes....		1,500,000	
<b>Fort Wayne</b>	INDIANA		
Nation's Agriculture (mo.).....Agric....		137	
Controlled free dist....		414,958	
<b>Huntington</b>			
Indiana Farmer's Guide (ftntly) (Sat.)			
Agric....		★144,793	
<b>Indianapolis</b>			
Hoosier Farmer (mo.).....		\$51,052	
<b>Des Moines</b>	IOWA		
Iowa Farmer and Corn Belt Farmer (mo.)			
Successful Farming (mo.).....		★1,096,746	
Wallace's Farmer and Iowa Homestead			
(ftntly) (Sat.) .....		★271,283	
<b>Topeka</b>	KANSAS		
Capper's Farmer (mo.).....Agric., L. Stk.★		1,135,122	
Kansas Farmer (Mail and Breeze)(ftntly)★		113,384	
Missouri Ruralist (ftntly).....Agric....		★126,217	
Pictorial (bi-mo.) (free dist.)Rural Int....		12,500	
<b>Lexington</b>	KENTUCKY		
Kentucky Grower and Stockman (mo.)			
Tobacco, Live Stk....		9,680	
Free dist....		7,910	
<b>Louisville</b>			
Kentucky Farmers Home Journal (mo.)			
Agric....		62,138	
Market Growers Journal (s-mo.)			
Com. Veg. Grow....		22,242	
<b>New Orleans</b>	LOUISIANA		
American Cotton Grower (mo.)			
Cotton Farm'g & Mktg....		195,002	
<b>Baltimore</b>	MARYLAND		
Maryland Farmer (mo.)....Dairy & Agric....		\$10,500	
<b>Springfield</b>	MASSACHUSETTS		
New England Homestead (ftntly) (Sat.)			
Agric....		★104,428	
<b>Charlotte</b>	MICHIGAN		
Michigan Farm News (mo.)			
Agric. & Farm Bureau....		16,559	
<b>Detroit</b>			
Michigan Farmer (ftntly) (Sat.).....		★148,502	
<b>Saint Joseph</b>			
Agricultural Engineering (mo.)			
Agric. Eng'g....		2,406	
<b>Albert Lea</b>	MINNESOTA		
Community Magazine (mo.).....			
<b>Duluth</b>			
Northwest Farmer (mo.)..Farm & Home....		8,000	

Circulation—★June and March A.B.C. Statements; ●A.B.C. Audit; >CCA Audit; †P.O. Statement; Bold face, sworn; ‡Publisher's Report; Light face, estimated.

Agricultural Publications, 1939

City	State	Circ.
<b>St. Paul</b>	<b>MINNESOTA</b>	
Farmer, The (ftntly) (Sat.)		★257,224
Farmers Union Herald (mo.)	Agrie	103,918
Controlled free dist.		932
Farmer's Wife (mo.)	Farm Women	★1,169,312
<b>Winona</b>		
Cloverleaf American Review (mo.)		
Farm & Home		429,114
Home Circle (mo.)	Farm & Home	528,087
National Farmer—Haus und Bauernfreund (Ger.) (wkly)		70,090
<b>Jackson</b>	<b>MISSISSIPPI</b>	
Co-operative Farmer (mo.)	Cot. & Agric	104,603
<b>Columbia</b>	<b>MISSOURI</b>	
Missouri Farmer (s-mo.)	Agrie	41,377
<b>Kansas City</b>		
Agricultural Review (mo.)		
<b>North Kansas City</b>		
Co-operative Farmer (s-mo.)	Agrie	3,900
<b>St. Louis</b>		
Better Farm Equipment and Methods (mo.)		
Agrie. Method & Educ.		
Controlled free dist.		>9,248
<b>Great Falls</b>	<b>MONTANA</b>	
Montana Farmer (s-mo.)	Agrie	★26,732
<b>Lincoln</b>	<b>NEBRASKA</b>	
Nebraska Farmer (ftntly)	Farm & Home	★122,433
<b>Omaha</b>		
Hospodar (Bohem.) (s-mo.)	Agrie	31,494
<b>Scottsbluff</b>		
Business Farmer (s-mo.)	Agrie	
<b>New Brunswick</b>	<b>NEW JERSEY</b>	
New Jersey Agriculture (bi-mo.) (no adv.) (free dist. in New Jersey)		
<b>Sea Isle City</b>		
New Jersey Farm and Garden (mo.)	Agrie	22,780
<b>Ithaca</b>	<b>NEW YORK</b>	
American Agriculturist (bi-wkly)		★185,912
<b>New York</b>		
Agricultural Index (mo.)		
Index to Agric. Periodicals		510
Country Home Magazine (mo.)	Rural Life	★1,648,271
Jewish Farmer (Yid. & Eng.) (mo.)		
Rural New Yorker (bi-wkly)	Agrie	★267,922
<b>Hendersonville</b>	<b>NORTH CAROLINA</b>	
State Farmer (mo.) (see note in catalog)	Agrie	
<b>New Rockford</b>	<b>NORTH DAKOTA</b>	
North Dakota Union Farmer (s-mo.)	Agrie	
<b>Cleveland</b>	<b>OHIO</b>	
Ohio Farmer (ftntly) (Sat.)	Agrie	★157,693
<b>Salem</b>		
Farm and Dairy (wkly)	Agrie. & Dairy	5,503
<b>Oklahoma City</b>	<b>OKLAHOMA</b>	
Farmer-Stockman (s-mo.)		★237,660
National Union Farmer (s-mo.)		
Agrie. & Co-op.		20,500
Oklahoma Cotton Grower (mo.)		
Co-op. Cotton Mkt.		39,000
<b>Yukon</b>		
Canadian Co. Farmer (mo.) (free dist.)		
<b>Corvallis</b>	<b>OREGON</b>	
Agricultural Journal (3 ti. a yr.)	Agrie	3,000
<b>Portland</b>		
Oregon Farmer (ftntly) (Thurs.) (see catalog)	Agrie	★40,688
<b>Philadelphia</b>	<b>PENNSYLVANIA</b>	
Country Gentleman (mo.)		★1,839,335
Farm Journal (mo.)		★1,348,156
<b>Pittsburgh</b>		
Pennsylvania Farmer (ftntly) (Sat.)		★152,879

City	State	Circ.
<b>Manila</b>	<b>PHILIPPINE ISLANDS</b>	
Agricultural Industrial Monthly (mo.)		
Agrie. Indus.		
Agricultural Life (mo.)	Agrie Trade	4,500
Philippine Journal of Agriculture (no adv.) (quar.)	Agrie	1825
<b>San Juan</b>	<b>PUERTO RICO</b>	
Agricultor Puertorriqueno, El (Span.) (mo.)	Agrie	17,116
Revista de Agricultura de Puerto Rico (quar.)	Agrie	693
<b>Aberdeen</b>	<b>SOUTH DAKOTA</b>	
Dakota Farmer (bi-wkly) (Sat.)	Agrie	★99,543
<b>Memphis</b>	<b>TENNESSEE</b>	
Mid-South Cotton News (mo.)		
Cotton Farm. & Mkt.		30,253
<b>Nashville</b>		
Dixie Farm and Poultry Journal (mo.)		100,000
Southern Agriculturist (mo.)	Agrie	★864,757
Tennessee Valley Farmer (mo.)	Agrie	141,511
<b>Dallas</b>	<b>TEXAS</b>	
Farm and Ranch (mo.) (see catalog)		★203,129
<b>Granger</b>		
Texasky Rolnik (Texas Farmer) (Czech.) (mo.)	Agrie	7,100
<b>Harlingen</b>		
Texas Farming and Citriculture (mo.)		
Citrus Fruit & General Farming		12,219
<b>Hondo</b>		
Fletcher's State Rights Farming (mo.)		
Agrie. & Rural Home Life		1,300
<b>Salt Lake City</b>	<b>UTAH</b>	
Utah Farmer (semi-mo.)	Agrie	★13,614
<b>Richmond</b>	<b>VIRGINIA</b>	
Southern Planter (mo.)	Agrie. & L. Stk.	★290,792
<b>Spokane</b>	<b>WASHINGTON</b>	
Pacific Northwest Farm Trio—Comprised of Idaho Farmer, Boise, Idaho; Oregon Farmer, Portland, Ore.; and Washington Farmer, Spokane.		
Washington Farmer (ftntly) (Thurs.) (see catalog)		★59,633
Washington Farm News (s-mo.)	Agrie	8,950
<b>Morgantown</b>	<b>WEST VIRGINIA</b>	
West Virginia Farm News (mo.)	Agrie	20,000
<b>Madison</b>	<b>WISCONSIN</b>	
Wisconsin Country Magazine (mo.)		
Agrie., Home Econ. & Coll.		1,450
<b>Phillips</b>		
Wisconsin Homestead (mo.)	Farm & Home	
<b>Racine</b>		
Wisconsin Agriculturist and Farmer (ftntly) (Sat.)		★185,394
<b>Cheyenne</b>	<b>WYOMING</b>	
Wyoming Stockman-Farmer (mo.)	Agrie	
<b>Calgary</b>	<b>CANADA</b>	
<b>ALBERTA</b>		
Farm and Ranch Review (mo.)		
Home & Agrie		★84,348
Western Farm Leader (s-mo.)	Agrie	15,725
<b>Vernon</b>	<b>BRITISH COLUMBIA</b>	
Country Life in B. C. (mo.)	Agrie. & Hort.	4,562
<b>Winnipeg</b>	<b>MANITOBA</b>	
Market News (wkly)		
Farm Prod., Produce & Mkt.		
<b>Moncton</b>	<b>NEW BRUNSWICK</b>	
Fernier Acadian (Fr.) (mo.)	Agrie	3,500
<b>Sussex</b>		
Maritime Farmer and Co-operative Dairyman (semi-mo.)	Agrie. & Dairy	★25,413
<b>London</b>	<b>ONTARIO</b>	
Farmers' Advocate and Home Magazine (ftntly) (Thurs.)	Agrie	★74,695
<b>Toronto</b>		
Canadian Countryman (wkly)	Agrie	★73,606
Farmer Magazine (mo.)	Agrie	★101,361

Circulation—★June and March A.B.C. Statements; >CCA Audit; §P.O. Statement; †Fold face, sworn; ‡Publisher's Report; Light face, estimated.



Directory of Newspapers and Periodicals, 1939

<b>GENERAL (Agriculture)</b> (Continued)	
<b>Montreal</b>	<b>QUEBEC</b> Circ.
Bulletin des Agriculteurs (Fr.) (mo.) Agric.....	★67,994
Terre de Chez Nous, La (Fr.) (wkly)	
Union Agricole (Fr.) (mo.).....Agric.....	★24,334
<b>Bateman</b>	<b>SASKATCHEWAN</b>
Grain Belt Farmer (mo.).....Agric.....	
<b>Lloydminster</b>	
Border Town Record (wkly).....Agric.....	
<b>Regina</b>	
Saskatchewan Farmer (semi-mo.)	
Agric. & Dairy.....	★50,466
<b>Havana</b>	<b>CUBA</b>
Agricultura y Zootecnica (mo.).....Agric.....	
Revista de Agricultura (mo.) (partly free dist.).....Agric.....	10,000
<b>DOMINICAN REPUBLIC</b>	
<b>Ciudad Trujillo</b>	
Revista de Agricultura (mo.) (free dist.)	
Agric. & Indus.....	5,000
<b>WEST INDIES</b>	
<b>Kingsion</b>	<b>JAMAICA</b>
Journal of the Jamaica Agricultural Society (mo.).....Agric.....	
<b>HORTICULTURE</b>	
See also Fruit and Fruit Products; Florist and Floriculture; Seed and Nursery Interests in Trade, Technical and Class Section	
<b>Los Angeles</b>	<b>CALIFORNIA</b>
California Citrograph (mo.).....Citroculture....	18,765
Citrus Leaves (mo.).....Agric.....	2,881
Western Grower and Shipper (mo.)	
Veg. & Melon Grow. & Ship.....	3,025
Controlled free dist.....	2,000
<b>San Diego</b>	
California Garden (mo.).....Floriculture....	
<b>San Jose</b>	
Sunsweet Standard (mo.)	
Dried Fruit Producers.....	
<b>Washington</b>	<b>DISTRICT OF COLUMBIA</b>
National Horticultural Magazine (quar.)	
Scientific Hort.....	\$1,000
Phytopathology (mo.).....Plant Diseases....	\$1,650
<b>Bartow</b>	<b>FLORIDA</b>
Citrus Industry, The (mo.).....Citrus Fruits....	
<b>Tampa</b>	
Florida Grower (mo.).....Hort. & Agric....	23,778
<b>Chicago</b>	<b>ILLINOIS</b>
American Nurseryman (s-mo.).....Horticult....	
<b>Galena</b>	<b>KANSAS</b>
Midwest Fruitman (mo.).....Hort.....	
<b>Boston</b>	<b>MASSACHUSETTS</b>
Horticulture (semi-mo.).....Horticult....	28,291
<b>Mound</b>	<b>MINNESOTA</b>
Minnesota Fruit Grower (5 ti. a yr.)	
Com'l Fruit Grow'g....	\$1,100
<b>St. Louis</b>	<b>MISSOURI</b>
Missouri Botanical Garden Bulletin (mo.)	
(see note in catalog).....Hort. & Botan....	\$245
<b>New Brunswick</b>	<b>NEW JERSEY</b>
American Potato Journal (mo.).....Pota. Cult....	
<b>Albany</b>	<b>NEW YORK</b>
Flower Grower (mo.).....Gard. & Hort....	59,467
<b>New York</b>	
Gardeners' Chronicle of America (mo.)	
Flor. & Hort.....	5,059
<b>Cleveland</b>	<b>OHIO</b>
American Fruit Grower (mo.)	
Com. Fruit Grow....	154,710

<b>Medford</b>	<b>OREGON</b> Circ.
Rogue River Valley Pear-O-Scope (mo.)	
(controlled free dist.).....Fruit Grow....	800
<b>Portland</b>	
Better Fruit (mo.).....Fruit Indus....	10,603
<b>Harlingen</b>	<b>TEXAS</b>
Texas Farming and Citriculture (mo.)	
Citrus Fruit & Gen'l Farming....	12,219
<b>Wenatchee</b>	<b>WASHINGTON</b>
Northwest Fruit Grower (mo.)	
Fruit Grow....	6,000
<b>Madison</b>	<b>WISCONSIN</b>
Wisconsin Horticulture (mo.) (see note in catalog).....Hort.....	
<b>CANADA</b>	
<b>Vernon</b>	<b>BRITISH COLUMBIA</b>
Country Life in B. C. (mo.).....Agric. & Hort....	4,562
<b>Oshawa</b>	<b>ONTARIO</b>
Canadian Horticulture and Home Magazine (mo.) (see note in catalog).....Hort....	
<b>LIVE STOCK</b>	
See also Breed Publications	
<b>Tucson</b>	<b>ARIZONA</b>
Hoofs and Horns (mo.)	
Cattle, Guest Ranches, W. Life....	9,888
Controlled free dist.....	400
<b>Los Angeles</b>	<b>CALIFORNIA</b>
Western Live Stock Journal (bi-wkly)	
L. Stk. & Dairy....	
<b>San Francisco</b>	
California Wool Grower (wkly)	
Sheep & Wool Indus....	1,821
Pacific Stockman (s-mo.).....L. Stk....	
<b>Denver</b>	<b>COLORADO</b>
American Cattle Producer (mo.).....L. Stk....	\$6,793
Colorado Wool Grower and Marketer (mo.) (ccnt. free dist.).....Sheep & Wool....	2,625
Denver Record-Stockman (dly)	
L. Stk. & Mkts....	\$6,500
Western Farm Life (s-mo.)	
Agric. & L. Stk....★106,988	
Western Live Stock (mo.)	
Range Cattle & Sheep....	
<b>Aurora</b>	<b>ILLINOIS</b>
Shorthorn World and Farm Magazine (semi-mo.).....Shorthorn Cattle....	6,330
<b>Chicago</b>	
Drovers' Journal (dly).....Agric. & Stk....	22,237
Grain and Livestock Herald (s-mo.)	
Grain, L. Stk. Security....	6,995
Hog Breeder (mo.).....Hog Breeding....	6,750
National Live Stock Producer (mo.).....	
Sheep Breeder (mo.).....Sheep Indus....	6,750
<b>National Stock Yards</b>	
Karakul Breeder (mo.).....Pers. Lamb Indus....	1,063
Percheron News (quar.).....Pure Bred Horses....	\$6,000
St. Louis Live Stock Reporter (dly)	
L. Stk. & Agric....	8,861
<b>Peoria</b>	
American Hampshire Herdsman (mo.)	
Hamp. Swine....	4,913
Duroc News (mo.).....Duroc Swine....	2,670
Controlled free dist.....	2,916
<b>Rochester</b>	<b>INDIANA</b>
Chester White Journal (9 ti. a yr.)	
Chester White Swine....	
<b>Spencer</b>	
Breeders Gazette (mo.).....Agric. & L. Stk....★163,556	
<b>Vincennes</b>	
Goat World (mo.).....Milk Goat Indus....	
<b>Des Moines</b>	<b>IOWA</b>
Chester White World (7 ti. a yr.).....Swine....	
<b>Independence</b>	
Milking Shorthorn Journal (mo.)	
Milking Shorthorns....	5,803
<b>Webster City</b>	
Aberdeen-Angus Journal (mo.).....Cattle....	
Swine World (mo.).....Swine....	

Circulation—★June and March A.B.C. Statements; †P.O. Statement; Bold face, sworn; ‡Publisher's Report; Light face, estimated.

# COLLEGIATE PUBLICATIONS

	Circ.		Circ.
<b>ALABAMA</b>			
<b>Auburn</b>		<b>Los Angeles</b>	
Alabama Farmer (mo.).....Agric. Coll....	1,000	California Bruin (dly).....Coll. & Local....	7,200
Plainsman (semi-wkly).....	\$2,550	Los Angeles Collegian (tri-wkly).....	5,005
<b>Birmingham</b>		Loyolan. The (wkly).....	
Gold and Black (wkly).....	1,000	Occidental (wkly).....	900
Howard Crimson (wkly).....		Southern California Alumni Review	
<b>Florence</b>		(mo.).....Coll. Alumni....	5,926
Flor-Ala (s-wkly).....	1,300	Southern California Law Review (4 ti. a	
<b>Jacksonville</b>		year).....Law....	
Teacola (ftntly).....		Southern California Trojan (dly).....	
<b>Montevallo</b>		Southern California Wampus (mo.)	
Alabamian (bi-mo.).....	2,500	Coll. Humor....	
<b>Tuscaloosa</b>		Woodberries (bi-mo.).....	1,500
Crimson-White (wkly).....	200	<b>Mills College</b>	
Controlled free dist....	5,900	Mills College Weekly (wkly).....	950
Rammer-Jammer (mo.).....Coll. Humor....	\$2,200	Mills Quarterly (quar.)...Coll. & Alumnae....	1,950
University of Alabama Alumni News		<b>Pasadena</b>	
(mo.).....Coll. Alumni....		California Tech (wkly).....	1,450
<b>Tuskegee Institute</b>		<b>Redlands</b>	
Tuskegee Messenger (Negro) (mo.)		U. of R. Bulldog (wkly).....Coll. & Alum....	\$900
Coll. & Alum....		<b>Saint Mary's College</b>	
<b>ALASKA</b>		Collegian (wkly).....	
<b>College</b>		Moraga Quarterly (quar.) (no adv.)	
Farthest North Collegian (mo.).....	650	Cath., Coll. & Lit....	350
Free dist.	774	<b>San Diego</b>	
<b>ARIZONA</b>		State College Aztec (s-wkly)..Coll. News....	1,700
<b>Flagstaff</b>		<b>San Francisco</b>	
Pine, The (wkly).....	\$1,553	Contact Point (mo.)...Coll. Alum. & Dental....	\$2,500
<b>Tempe</b>		Foghorn (wkly).....	\$1,525
Arizona State Press (wkly).....	1,200	Golden Gater (s-wkly).....	\$1,500
Controlled free dist....	200	<b>San Jose</b>	
<b>Tucson</b>		Spartan Daily (dly).....	\$3,000
Arizona Kitty Kat (mo.)...Coll. Humor....	1,500	<b>San Luis Obispo</b>	
Controlled free dist....	900	California Future Farmer Magazine (no	
Arizona Wildcat (s-wkly).....	3,000	adv.) (mo.).....Voc. Agric....	8,900
<b>ARKANSAS</b>		Controlled free dist....	500
<b>Arkadelphia</b>		<b>Santa Barbara</b>	
Henderson Oracle (wkly).....	575	Gancho, El (s-wkly).....	
Ouachita Signal (ftntly) (Tues.)		<b>Santa Clara</b>	
Coll. News & Feat....	650	Santa Clara (wkly).....Coll. & Alumni....	
<b>Clarksville</b>		<b>Stanford University</b>	
Mountain Eagle (s-mo.).....	2,750	Stanford Chapparral (mo.)...Coll. Humor....	1,800
<b>Conway</b>		Stanford Daily (dly).....	4,340
Centralian (wkly).....		Stanford Illustrated Review (mo.)	
College Profile (wkly).....		Coll. Alumni....	8,000
Normal Echo (ftntly) (Fri.).....		<b>Stockton</b>	
<b>Fayetteville</b>		Pacific Weekly (wkly).....	1,100
Arkansas Agriculturist (mo.)..Agric. Coll....	400	<b>Whittier</b>	
Controlled free dist....	550	Quaker Campus (wkly).....	450
Arkansas Engineer (4 ti. dur. coll. yr.)		<b>Panama</b>	
Coll. & Eng'g....		<b>CANAL ZONE</b>	
Arkansas Traveler (s-wkly).....	1,700	Universidad de Panama (Span.) (bi-mo.)	
<b>Jonesboro</b>		Cultural & Coll....	\$2,500
Arkansas State College Herald (s-mo.)		<b>Alamosa</b>	
Agric. Coll....		<b>COLORADO</b>	
<b>Magnolia</b>		South Coloradoan (no adv.) (mo.).....	\$300
Bray (ftntly) (Sat.).....	450	<b>Boulder</b>	
<b>Monticello</b>		Colorado Alumnus (mo.)...Coll. Alumni....	
Weevil Outlet (ftntly) (Fri.).....	250	Colorado Dodo (6 ti. a yr.).....	
<b>Russellville</b>		Colorado Engineer (quar.)..Coll. & Eng'g....	
Arka-Tech (wkly).....	700	Silver and Gold (s-wkly).....	\$3,060
<b>Siloam Springs</b>		<b>Denver</b>	
Christian Fellowship (wkly)		Clarion (wkly).....	\$2,028
Coll. & Relig....		Controlled free dist....	\$765
<b>Angwin</b>		Mines Magazine (mo.)	
<b>CALIFORNIA</b>		Coll. Alum. & Eng'g....	1,750
<b>Angwin</b>		Pan Pipes (quar.)...Coll. Frat. & Music....	
Campus Chronicle (wkly).....		Western Graphic (ftntly) (Thurs.).....	\$800
<b>Berkeley</b>		Controlled free dist....	\$4,200
California Engineer (mo.)..Coll. & Eng'g....	1,900	<b>Fort Collins</b>	
California Law Review (bi-mo.)		Rocky Mountain Collegian (wkly)	
Legal (Coll.).....		Agric. Coll....	
California Monthly (mo.)...Coll. Alum....	★21,212	<b>Golden</b>	
Californiaian, The Daily (dly).....	\$11,250	Oredigger (wkly).....	
California Pelican (mo.)...Coll. Humor....	6,000	<b>Greeley</b>	
<b>Chico</b>		Colorado State Teachers' College Mirror	
Wildcat (wkly).....		(wkly).....	
<b>Claremont</b>		<b>Gunnison</b>	
Pomona College Sagehen (quar.)		Top O' The World (wkly).....	\$1,000
Coll. Humor....	\$600	<b>Loretto</b>	
Student Life (3 ti. a wk.)...Coll. News....	\$1,100	Heightsonian (bi-wkly).....	
<b>Fresno</b>		Controlled free dist....	400
Collegian (s-wkly).....	\$2,200	T Akra (The Heights) (quar.).....	

Circulation—★June and March A.B.C. Statements; †P.O. Statement; Bold face, sworn; ‡Publisher's Report; Light face, estimated.

# Directory of Newspapers and Periodicals, 1939

<b>CONNECTICUT</b>		Circ.	<b>Emory University</b>		Circ.
<b>Hartford</b>	Trinity Tripod (wkly).....	660	Emory Alumnus (mo.).....	Coll. Alumni....	\$3,500
<b>Lakeville</b>	Hotchkiss Record (wkly).....	800	Emory Phoenix (quar.).....	Coll. & Lit....	1,200
<b>Middletown</b>	Wesleyan Argus (s-wkly).....	1,282	Emory Wheel (wkly).....		1,100
	Wesleyan Cardinal (6 ti. a yr.)..		<b>Galnesville</b>	Alchemist (ftntly) (Tues.).....	
	Wesleyan University Alumnus(5 ti. a yr.)		<b>Macon</b>	Mercer Cluster (wkly).....	
	Coll. Alumni....			Mercerian (mo.) .....	250
<b>New Haven</b>	Controlled free dist....	5,900		Controlled free dist....	2,500
	College Year (quar.).....			Watchtower (ftntly) .....	\$350
	Yale Alumni Weekly (wkly)..		<b>Oglethorpe University</b>	Stormy Petrel (wkly).....	
	Yale Daily News (dly).....	2,200		Westminster Magazine (quar.)	
	Yale Law Journal (mo.).....			Coll., Relig. & Lit....	
	Yale Literary Magazine(mo.)..		<b>Rome</b>	Periscope (mo.) .....	1,600
	Yale Record (12 ti. a yr.)....	634			
	Yale Review (quar.).....	2,000			
<b>New London</b>	Connecticut College News (wkly).....		<b>IDAHO</b>		
<b>Storrs</b>	Connecticut Campus (wkly)		<b>Caldwell</b>	College Coyote (bi-wkly).....	
	Coll. & Alumni....	1,000	<b>Lewiston</b>	Lewistonian (wkly) .....	
	Controlled free dist....	250	<b>Moscow</b>	Blue Bucket (6 ti. a yr.)....	
<b>Wallingford</b>	Choate News (wkly).....			Idaho Argonaut (s-wkly).....	
	School Int....		<b>Pocatello</b>	Idaho Bengal (wkly).....	\$1,100
<b>Newark</b>	<b>DELAWARE</b>				
	University of Delaware Review (wkly).....	850	<b>ILLINOIS</b>		
<b>Washington</b>	<b>DISTRICT OF COLUMBIA</b>			<b>Alton</b>	Shurtleff Pioneer (bi-wkly).....
	American Eagle (ftntly) (Fri.).....	440	<b>Bloomington</b>	Illinois Wesleyan Argus (wkly).....	
	Buff and Blue (mo.).....				
	College Grit (mo.).....		<b>Bourbonnais</b>	Viatorian (ftntly) (Tues.).....	880
	Free dist....	\$300	<b>Carbondale</b>	Egyptian (wkly) .....	1,530
	Georgetown College Journal (mo.).....		<b>Carlinville</b>	Blackburnian (bi-mo.) .....	
	Georgetown Dental Journal (quar.)		<b>Carthage</b>	Carthage Collegian (s-wkly).....	
	Dental Coll....		<b>Champaign</b>	Illinois Alumni News(mo.)..	
	Georgetown Law Journal (quar.)			Siren (mo.) .....	7,101
	Legal, Coll....	1,300	<b>Charleston</b>	Teachers College News (wkly).....	1,100
	Georgetown University Hoya (wkly).....	\$1,600	<b>Chicago</b>	Armour Engineer (quar.)....	
	George Washington Law Review (8 ti. a year) .....			Eng'g & Coll....	
	Law....	1,000		Armour Tech News (wkly)....	1,210
	Junior College Journal (mo.) .....	\$600		Chicago Normalite (ftntly) (Mon.)	
	Owl of Sigma Nu Phi (quar.)			Da Paulia (wkly).....	\$2,000
	Coll. Frat. & Leg....	510		Illinois Law Review(mo.)....	1,500
	Tower (wkly) .....			Loyola News (wkly).....	
	Trinity College Record(quar.)..			Maroon (4 ti. a wk.).....	
	University Hatchet (wkly).....	7,200		Northwestern Comm. (mo.)	
<b>Coral Gables</b>	<b>FLORIDA</b>				\$16,531
	Miami Hurricane (wkly).....	880		Coll. Com. & Journalism....	\$1,800
<b>De Land</b>	Stetsonian (quar.).....	300		Pulse (mo.) .....	
	Stetson Reporter (wkly).....	\$1,200		University of Chicago Law Review	
<b>Galnesville</b>	Florida Alligator (wkly).....	\$11,000		(quar.) .....	\$892
	Controlled free dist....	\$3,100		University of Chicago Magazine (mo.)	
	Florida College Farmer (quar.)			Coll. Alumni....	
	Agric. Coll....			Wright College News (wkly).....	\$2,000
<b>Lakeland</b>	Southern, The (wkly).....		<b>Decatur</b>	Decaturian (wkly) .....	\$520
	Wooden Horse (bi-wkly)		<b>De Kalb</b>	Northern Illinois (wkly).....	
	Partly free dist....	650	<b>Elmhurst</b>	Elm Bark (wkly).....	303
<b>Tallahassee</b>	Florida Flambeau (wkly).....		<b>Eureka</b>	Eureka College Pegasus (wkly).....	\$214
	Coll. News....		<b>Evanston</b>	Northwestern (dly) .....	
<b>Tampa</b>	Minaret (bi-mo.).....	600		Purple Parrot (mo.).....	\$5,000
<b>Winter Park</b>	Flamingo (mo.) .....			Coll. Humor....	\$2,200
	Rollins Sandspur (wkly).....	525	<b>Galesburg</b>	Knox Alumnus (free dist.) (bi-mo.)	
<b>Athens</b>	<b>GEORGIA</b>				8,100
	Georgia Agriculturist (mo.)..	\$100		(no adv.) .....	
	Controlled free dist....	\$11,900		Knox Student (wkly).....	
	Georgia Alumni Record (mo.)			Siwasher (6 ti. a yr.).....	
	Coll. Alumni....		<b>Greenville</b>	Papyrus (wkly) .....	
	Red and Black (wkly).....		<b>Jacksonville</b>	College Greetings (ftntly) (Sat.).....	
<b>Atlanta</b>	Georgia Tech Alumnus (bi-mo.)		<b>Lake Forest</b>	Sientor (wkly) .....	\$400
	Coll. Alumni....	\$3,700	<b>Lebanon</b>	McKendree Review (wkly).....	
	Georgia Tech Engineer (quar.)		<b>Macomb</b>	Western Courier (wkly).....	
	Eng'g & Coll....	3,000			
	Technique (wkly) .....				
	Yellow Jacket (mo.).....	2,530			
<b>Decatur</b>	Agnostic (wkly) .....				
	Aurora (quar.) .....				
<b>Douglas</b>	South Georgian (mo.).....	150			

Circulation—★ June and March A.B.C. Statements; †P.O. Statement; Bold face, sworn; ‡Publisher's Report; Light face, estimated.

Collegiate Publications, 1939

	Circ.	IOWA	Circ.
<b>Monmouth</b>		<b>Ames</b>	
Oracle (wkly) .....	\$506	Alumnus of Iowa State (mo.)	
<b>Naperville</b>		Coll. Alumni.....	1,600
College Chronicle (wkly).....	\$650	Iowa Agriculturist (mo.).....Agric. Coll....	\$1,900
<b>Normal</b>		Iowa Engineer (mo.).....Coll. & Eng'g.....	2,000
Vidette (s-wkly) .....	2,100	Iowa Homemaker (mo.).....Home Econ....	1,500
<b>Peoria</b>		Iowa State Green Gander (quar.)	
Bradley Tech (wkly).....		Coll. Humor.....	3,500
<b>Rockford</b>		Iowa State Student (dly).....	\$5,030
Purple Parrott (wkly).....	300	<b>Cedar Falls</b>	
<b>Rock Island</b>		Alumnus (quar.) (no adv.) (free dist.).....	15,000
Augustana Observer (wkly).....		College Eye (wkly).....	1,200
<b>Urbana</b>		<b>Cedar Rapids</b>	
Illini (dly) .....	2,375	Coe College Cosmos (wkly).....	
College & Local.....	2,375	Zip 'N Tang (mo.).....Coll. Humor....	
Sunday circ.....		<b>Decorah</b>	
Agric. Coll.....		College Chips (wkly) .....	
Illinois Agriculturist (6 ti. a yr.)		<b>Des Moines</b>	
Illinois Technograph (quar.)..Eng'g & Coll....		Drake Times-Delphic (s-wkly).....	1,300
<b>Wheaton</b>		<b>Dubuque</b>	
Wheaton Record (wkly).....		Clarke Courier (mo.).....	800
		Lorain (Fri.).....	
		<b>Fayette</b>	
<b>Bloomington</b>		Collegian (ftntly).....	\$250
INDIANA		<b>Forest City</b>	
Bored Walk (mo.).....Coll. Humor....	1,900	Waldorf Lobbyist (bi-wkly).....	600
Indiana Student (dly).....	2,225	<b>Grinnell</b>	
Indiana University Alumni Quarterly		Malteaser (mo.).....Coll. Humor....	
(quar.) .....	1,100	Scarlet and Black (s-wkly).....	\$1,125
<b>Crawfordsville</b>		Tanager, The (bi-mo.).....Lit....	
Bachelor (wkly) .....		<b>Iowa City</b>	
Caveman of Wabash College		Frivol (mo.).....Coll. Humor....	1,250
(6 times a year).....Coll. Humor....	375	Iowa Law Review (quar.).....Coll. Legal....	\$1,700
Controlled free dist.....		Iowan (dly) .....	\$3,128
<b>Culver</b>		Ind. & Coll.....	\$3,128
Culver Alumnus (quar.) (no adv.)		Sunday circ.....	580
(free dist.).....Alumni News....	12,000	Iowa Transit (mo.).....Coll. & Eng'g....	50
Vedette (wkly) (no adv.).....Prep. School....		Journal of Business(6 times)..Bus.&Com....	800
<b>Evansville</b>		Controlled free dist.....	
Crescent (wkly) .....	\$500	<b>Le Mars</b>	
<b>Fort Wayne</b>		Gleam (ftntly) (Mon.).....	
Maroon and White (bi-wkly).....		<b>Mount Pleasant</b>	
<b>Franklin</b>		Iowa Wesleyan Tiger (wkly)..Coll. Alumni....	
Franklin (wkly) .....		<b>Mount Vernon</b>	
<b>Greencastle</b>		Cornellian (wkly) .....	850
De Pauw (3 ti. a wk.).....Coll. News....		<b>Oskaloosa</b>	
De Pauw Magazine (quar.).....Lit. & Coll....	500	Penn Chronicle (ftntly) (Fri.)..Coll. News....	\$195
<b>Hanover</b>		<b>Pella</b>	
Triangle (wkly) .....		Central Ray (wkly).....	
<b>Huntington</b>		<b>Sioux City</b>	
Huntingtonian (bi-wkly).....	300	Collegian Reporter (wkly).....	1,200
Controlled free dist.....	200	<b>Storm Lake</b>	
<b>Indianapolis</b>		Buena Vista Tack (semi-mo.).....	
Butler Collegian (4 ti. a wk.).....	1,900	Coll. Frat.....	\$1,900
Diary of Alpha Kappa Psi (quar.)		Controlled free dist.....	\$500
Coll. Frat.....		Reflector (mo.) .....	
Controlled free dist.....		<b>Lafayette</b>	
<b>Lafayette</b>		Purdue Agriculturist (mo.).....Agric. Coll....	1,500
Purdue Agriculturist (mo.).....Agric. Coll....	5,405	Purdue Alumnus (mo.).....Coll. Alumni....	1,000
Purdue Engineer (mo.).....Eng'g & Coll....	2,000	Purdue Exponent (dly).....	2,000
Purdue Pharmacist (every 6 wks.)		Pharm. Coll....	
Pharm. Coll....		<b>Muncie</b>	
<b>Muncie</b>		Ball State News (wkly).....	1,100
Ball State News (wkly).....	1,100	<b>North Manchester</b>	
<b>North Manchester</b>		Oak Leaves (wkly).....	700
Oak Leaves (wkly).....	700	<b>Notre Dame</b>	
<b>Notre Dame</b>		Notre Dame Scholastic (wkly).....	\$3,100
Notre Dame Scholastic (wkly).....	\$3,100	<b>Richmond</b>	
<b>Richmond</b>		Earlham Post (wkly).....	\$500
Earlham Post (wkly).....	\$500	<b>Saint Mary-of-the-Woods</b>	
<b>Saint Mary-of-the-Woods</b>		Alumnae News (quar.) (no adv.)	
Alumnae News (quar.) (no adv.)		Cath. Coll. Alumni....	529
Cath. Coll. Alumni....	529	Aurora (quar.) .....	
Aurora (quar.) .....		Bugle Call (bi-mo.).....Cath. Miss....	
Bugle Call (bi-mo.).....Cath. Miss....		Fagots (bi-wkly) .....	
Fagots (bi-wkly) .....		<b>Terre Haute</b>	
<b>Terre Haute</b>		Indiana Statesman (s-wkly) (see note in	
Indiana Statesman (s-wkly) (see note in		catalog).....Teach. Coll....	1,400
catalog).....Teach. Coll....	1,400	Controlled free dist.....	100
Controlled free dist.....	100	Ink Sense (quar.).....Col. Humor....	900
Ink Sense (quar.).....Col. Humor....	900	Rose Technic (mo.).....Coll. Eng'g....	950
Rose Technic (mo.).....Coll. Eng'g....	950	<b>Upland</b>	
<b>Upland</b>		Echo, The (ftntly) (Sat.).....	\$330
Echo, The (ftntly) (Sat.).....	\$330	Controlled free dist.....	\$500
Controlled free dist.....	\$500	<b>Valparaiso</b>	
<b>Valparaiso</b>		Torch (wkly) .....	
Torch (wkly) .....			

Circulation:—★June and March A.B.C. Statements; †P.O. Statement; Bold face, sworn; ‡Publisher's Report; Light face, estimated.

## Directory of Newspapers and Periodicals, 1939

<b>KANSAS (Continued)</b>			
<b>Newton</b>		Circ.	
Bethel College Bulletin (mo.) (free dist.)			
Ottawa	Coll. Relig....	\$2,500	
Campus (wkly)			
Tauy Talk (bi-mo.) (free dist.)	Coll. Alum....	\$1,500	
<b>Pittsburg</b>			
Collegio (wkly)		\$3,000	
<b>Salina</b>			
Wesleyan Advance (wkly)			
<b>Sterling</b>			
Ye Sterling Stir (s-mo.)			
<b>Topeka</b>			
Washburn Review (wkly)		850	
<b>Wichita</b>			
Sunflower (wkly)		1,300	
University Life (bi-wkly)	Coll. Alumni....		
<b>Winfield</b>			
Southwestern Collegian (wkly)			
<b>KENTUCKY</b>			
<b>Berea</b>			
Berea Alumnus (mo.) (no adv.)	Coll. Alum....	\$1,000	
<b>Bowling Green</b>			
College Heights Herald (s-mo.)			
Students Weekly (wkly) (free dist.)		4,200	
<b>Danville</b>			
Centre College Cento (wkly)			
<b>Georgetown</b>			
Georgetownian (wkly)			
<b>Lexington</b>			
Crimson Rambler (wkly)	Coll. & Alumni....	500	
Kentucky Kernel (s-wkly)	Coll. & News....		
Kentucky Law Journal (quar.)			
<b>Louisville</b>	Legal (Coll.)....		
Cardinal (wkly)		2,000	
<b>Morehead</b>			
Trail Blazer (wkly)		\$900	
Richmond	Controlled free dist....	\$100	
Eastern Progress (wkly)			
<b>Wilmore</b>			
Asbury Collegian (wkly)			
<b>LOUISIANA</b>			
<b>Baton Rouge</b>			
Reveille (dly)		6,350	
<b>Lafayette</b>			
Vermilion (wkly)			
<b>New Orleans</b>			
Maroon (wkly)			
Tulan Hullabaloo (wkly)			
<b>Pineville</b>			
Wildcat (wkly)		500	
<b>Ruston</b>			
Tech Talk (wkly) (partly free dist.)			
<b>Shreveport</b>			
Centenary Conglomerate (wkly)		950	
<b>MAINE</b>			
<b>Brunswick</b>			
Bowdoin Alumnus (quar.)	Coll. Alumni....	\$625	
Bowdoin Orient (wkly)	Controlled free dist....	\$1,287	
Bowdoin Quill (4 ti. a yr.)	Coll. Lit....		
<b>Lewiston</b>			
Bates Alumnus (quar.) (no adv.)	Coll. Alumni....	1,200	
Bates Student (wkly)		866	
<b>Orono</b>			
Maine Alumnus (mo.)	Coll. Alumni....	5,096	
Maine Campus (wkly)	Coll. News....	1,750	
<b>Waterville</b>			
Colby Alumnus (mo.)		1,050	
Colby Echo (wkly)		\$635	
Colby White Mule (4 ti. dur. coll. yr.)	Coll. Humor....		
<b>MARYLAND</b>			
<b>Annapolis</b>			
Log, The (wkly)	Naval Develop....	5,300	
St. John's Collegian (wkly)			
Trident (quar.)	Coll. & Naval....		
<b>Baltimore</b>			
Baloo (wkly)		1,000	
Blue Jay (mo.)	Coll. Humor....	520	
Goucher Alumnae Quarterly (quar.)	Controlled free dist....	250	
	Coll. Alumnae....		
<b>Baltimore</b>			
Goucher College Weekly (wkly)		Circ. 350	
Johns Hopkins Alumni Magazine (4 ti. dur. coll. yr.)	Alumni....	\$1,475	
Johns Hopkins News-Letter (wkly)	Coll. News....	\$1,100	
Johns Hopkins Nurses Alumnae Magazine (quar.)	Nurses Alum....	1,270	
<b>Chestertown</b>			
Washington Elm (wkly)		375	
<b>College Park</b>			
Diamondback (semi-wkly)			
Maryland Alumni News (mo.)	Coll. Alumni....	4,000	
Old Line (mo.)	Controlled free dist....	1,000	
	Coll. Humor....		
<b>Emmitsburg</b>			
Mountain Echo (ftntly) (Wed.)		\$2,150	
Valley Echo (mo.)	Coll. Alumnae....		
<b>Frederick</b>			
Blue and Grey (wkly)			
Hood College Herald (quar.)			
<b>Lutherville</b>			
Collegian (mo.)			
<b>Towson</b>			
Tower Light (mo.)		560	
<b>Westminster</b>			
Gold Bug (wkly)		\$650	
<b>MASSACHUSETTS</b>			
<b>Amherst</b>			
Amherst Graduates Quarterly (quar.)	Coll. Alumni....		
Amherst Student (semi-wkly)		1,850	
Massachusetts Collegian (wkly)			
Touchstone (8 ti. dur. coll. yr.)			
<b>Andover</b>	Coll. Humor....	1,475	
Phillipian (s-wkly)	Scholastic....		
<b>Boston</b>			
Alumni News (quar.)	Coll. Alum....	7,000	
Beacon (4 ti. dur. coll. yr.)			
Boston College Heights (wkly)		1,200	
Bostonia (mo.)	Coll. Alumni....	\$2,225	
Boston University News (wkly)		7,592	
Northeastern University News (wkly)			
Simmons News (wkly)		1,500	
Stylus (mo.)	Coll. & Alumni....		
<b>Cambridge</b>			
Harvard Advocate (6 ti. a yr.)	Coll. & Lit....	\$740	
Harvard Alumni Bulletin (wkly)	Coll. Alumni....	7,150	
Harvard Athletic Association News (mo.) (see note in catalog)			
Harvard Business Review (see New York City in catalog)			
Harvard Crimson (dly)			
Harvard Lampoon (12 times)	Coll. Humor....		
Harvard Law Review (mo.) (see note in catalog)	Legal....		
Harvard Theological Review (no adv.) (quar.)	Theological....	175	
	Controlled free dist....	225	
M. I. T. Voo Doo (mo.)	Coll. Humor....	\$2,750	
Radcliffe News (wkly)		300	
Radcliffe Quarterly (quar.)	Coll. & Alumnae....		
Tech, The (s-wkly)		1,900	
Tech Engineering News (mo.)	Eng'g Coll....	\$750	
Technology Review (mo.)	Coll. Alumni & Scien....	9,067	
<b>Lowell</b>			
Text (ftntly)			
<b>Medford</b>			
Tufts Weekly (wkly)			
<b>Mount Hermon</b>			
Hermontite (ftntly) (Sat.)	Prep. School....		
Mount Hermon Alumni Quarterly (quar.) (no adv.) (free dist.)	Prep. Sch. Alum....	9,000	
<b>Northampton</b>			
Sequence (mo.)	Coll. & Lit....		
Smith Alumnae Quarterly (quar.)	Coll. Alumnae....	6,634	
Smith College Studies in History (quar.)	History & Econom....	No adv.	
Smith College Studies in Modern Languages (irregular)	Philol....		
Smith College Weekly (wkly)			
<b>Norton</b>			
Wheaton News (wkly)		\$615	

Circulation—★June and March A.B.C. Statements; †P.O. Statement; Bold face, sworn; ‡Publisher's Report; Light face, estimated.

Topica	KANSAS	Circ.
Cappers Farmer (mo.).....Agric., L. Stk.		★1,135,122
Kansas Stockman (s-mo.).....Live Stk....		
<b>Lexington</b>	<b>KENTUCKY</b>	
Kentucky Grower and Stockman (mo.) (now located at 620 S. Broadway. Info. too late for catalog).....Tobacco, L. Stk....		9,680
	Free dist....	7,910
<b>Duluth</b>	<b>MINNESOTA</b>	
Stock and Dairy Farmer (mo.).....Agric....		41,618
	Free dist....	9,340
<b>Kansas City</b>	<b>MISSOURI</b>	
American Hereford Journal (s-mo.) Hereford Cattle....		11,343
Drovers Telegram (dly).....L.Stk.&Agric....		16,221
Poland China Journal (mo.) Pol. China Hogs....		
<b>St. Joseph</b>		
Stock Yards Journal (wkly) L. Stk. & Grain....		▲13,500
<b>Fairbury</b>	<b>NEBRASKA</b>	
Dairy Goat Journal (mo.).....Dairy Goats....		
<b>Omaha</b>		
Journal-Stockman (dly).Non-part.&Agric....		20,005
United States Live Stock News (bi-mo.) Agric....		84,057
<b>Peterboro</b>	<b>NEW HAMPSHIRE</b>	
Guernsey Breeders Journal (semi-mo.) Guernsey Cattle....		5,882
<b>Lacona</b>	<b>NEW YORK</b>	
Holstein-Friesian World (bi-wkly) Dairy Cattle....		112,945
<b>Cincinnati</b>	<b>OHIO</b>	
Cincinnati Live Stock Record (Mon., Tues., Wed. & Fri.).....L. Stk. Mkts....		
<b>Cleveland</b>		
Live Stock News (wkly).....		
<b>Oklahoma City</b>	<b>OKLAHOMA</b>	
Farmer Stockman (s-mo.).....Agric....		★237,660
Oklahoma Live Stock News (dly) L. Stk. & Agric....		3,190
<b>Portland</b>	<b>OREGON</b>	
Angora Journal (mo.).....Goats & Mohair....		1,000
<b>Beaumont</b>	<b>TEXAS</b>	
Coastal Cattleman (mo.) Breed'g, Feed'g & Mkts, Live Stk....		3,500
<b>Fort Worth</b>		
Cattleman (mo.) .....		8,394
Live Stock Reporter (wkly).....		
<b>San Angelo</b>		
Sheep and Goat Raisers' Magazine (mo.) Wool, Mohair, Sheep & Goats....		
Southwestern Sheep and Goat Raiser (semi-mo.) .....		7,043
<b>Salt Lake City</b>	<b>UTAH</b>	
National Wool Grower (mo.) Sheep Indus....		4,982
<b>Brandon</b>	<b>VERMONT</b>	
Ayrshire Digest (mo.).....Ayrshire Cattle....		
<b>Richmond</b>	<b>VIRGINIA</b>	
Southern Planter (mo.).....Agric.&L.Stk....		★290,792
<b>Calgary</b>	<b>CANADA</b>	
<b>ALBERTA</b>		
Canadian Cattleman (quar.) Com. Cattle Ind....		8,000
Market Examiner (wkly) L. Stk. & Prod. Mkt....		
<b>Truro</b>	<b>NOVA SCOTIA</b>	
Canadian Guernsey Breeders Journal (quar.) .....		1,350
<b>Ottawa</b>	<b>ONTARIO</b>	
Canadian Ayrshire Review (Eng.&Fr.) (mo.) .....		2,211
<b>Toronto</b>		
Holstein-Friesian Journal (mo.) Dairy Cattle....		4,574

<b>POULTRY, PIGEONS and PET STOCK</b>		
See also Poultry and Poultry Products; Pets in Trade, Technical and Class Section		
Petaluma	CALIFORNIA	Circ.
Agricultural News combined with Eggs (mo.) .....		Agric. & News....
<b>San Francisco</b>		
Nulaid News (mo.).....Poultry....		5,780
<b>New Haven</b>	<b>CONNECTICUT</b>	
Cackle and Crow (mo.).....Poult. Breed....		
<b>Clermont</b>	<b>FLORIDA</b>	
Florida Poultryman (mo.).....Poultry....		4,667
<b>Chicago</b>	<b>ILLINOIS</b>	
American Pigeon Keeper (mo.).....		15,200
American Poultry Journal (mo.) (see catalog) .....		★414,568
Poultry Supply Dealer (mo.) (cont. free dist.).....Hatchery Trd. & Poult. Sup....		>16,741
<b>Mount Morris</b>		
Hatchery Tribune (mo.) (free dist.) Com. Hatch. & Poult. Sup. Dirs....		>19,051
Poultry Tribune (mo.) (see note in cata- log) .....		★438,663
Turkey World (mo.).....Turkeys....		11,476
<b>Quincy</b>		
Poultry Keeper (mo.) (see note in cata- log) .....		85,338
<b>New Albany</b>	<b>INDIANA</b>	
Breeders World (mo.).....Poultry....		25,000
<b>South Whitley</b>		
National Barred Rock Journal (mo.) Poultry....		
<b>Lamoni</b>	<b>IOWA</b>	
Small Stock Magazine (mo.) Rabbits & Pet Stk....		
<b>Waverly</b>		
Leghorn World (mo.).....Leg. Poultry....		31,191
Plymouth Rock Monthly (mo.) Ply. Rock Poultry....		22,577
Rhode Island Red Journal (mo.) R. I. Red Poultry....		23,720
<b>Linn</b>	<b>KANSAS</b>	
Cow and Hen Journal (mo.) Dairy & Poultry....		3,150
<b>Baltimore</b>	<b>MARYLAND</b>	
Small Animal World (bi-mo.) Pet Animal Cult....		
<b>Boston</b>	<b>MASSACHUSETTS</b>	
New England Poultryman and North- eastern Breeder (mo.).....		
<b>Medford</b>		
Pigeon News (mo.).....Pigeons....		
<b>Saline</b>	<b>MICHIGAN</b>	
National Poultry Journal (mo.).....Poultry....		1475
<b>St. Paul</b>	<b>MINNESOTA</b>	
Poultry Herald (mo.).....		151,481
<b>Kansas City</b>	<b>MISSOURI</b>	
Produce Packer (wkly) Poultry, Butter, Eggs....		
<b>Warrenton</b>		
American Pigeon Journal (mo.).....		4,575
<b>Vineland</b>	<b>NEW JERSEY</b>	
Poultryman (wkly) .....		Poultry Farm....
7,998		
<b>Franklinville</b>	<b>NEW YORK</b>	
Bantam World (bi-mo.).....		3,500
<b>Ithaca</b>		
Poultry Science (bi-mo.).....Poultry Scien....		1,100
<b>New York</b>		
American Produce Review (wkly) Dairy & Poultry Prod....		4,155
Game Breeder and Sportsman (mo.) Agric. & Spts....		
<b>Grand Forks</b>	<b>NORTH DAKOTA</b>	
American Turkey Journal (mo.) Turkey Indus....		4,271

Circulation—★June and March A.B.C. Statements; >CCA Audit; ▲Audit by State Press Association; §P.O. Statement; Bold face, sworn; †Publisher's Report; Light face, estimated.

Directory of Newspapers and Periodicals, 1939

**POULTRY, PIGEONS and PET STOCK**

(Continued)

<b>Tulsa</b>	<b>OKLAHOMA</b>	Circ.
Southwest Poultryman and OK Poultry News (mo.) .....	Poultry....	<b>6,900</b>
<b>Portland</b>	<b>OREGON</b>	
Eggsaminer (mo.) .....	Poultry....	
<b>Doylestown</b>	<b>PENNSYLVANIA</b>	
Modern Game Breeding (mo.).....		
<b>Hanover</b>		
Everybody's Poultry Magazine (mo.).....		<b>★89,738</b>
<b>Norristown</b>		
American Racing Pigeon News (mo.).....		\$3,250
<b>Sellersville</b>		
Poultry Item (mo.).....		<b>★83,854</b>
<b>York</b>		
Loft and Hutch (mo.).....	Rab. & Pigeons....	
<b>Greeneville</b>	<b>TENNESSEE</b>	
Burley Tobacco Bulletin and Poultry Fancier (mo.).....	Tob. & Poultry....	
<b>Nashville</b>		
Dixie Farm and Poultry Journal (mo.).....		<b>100,000</b>
<b>San Antonio</b>	<b>TEXAS</b>	
Southwestern Poultry Journal (mo.).....		
<b>Salt Lake City</b>	<b>UTAH</b>	
Norbest Turkey News (mo.) .....	Turkey Growing....	<b>11,800</b>
<b>Woodstock</b>	<b>VIRGINIA</b>	
Jersey Giant Journal (mo.).....	Poultry....	275
	Controlled free dist....	500
<b>Seattle</b>	<b>WASHINGTON</b>	
Pacific Poultryman with which is combined Northwest Poultry Journal (mo.) .....	Poultry....	<b>9,100</b>
Washcoegg (mo.) .....		<b>†16,000</b>
	<b>CANADA</b>	
<b>Vancouver</b>	<b>BRITISH COLUMBIA</b>	
Canada Poultryman (mo.)..	Poult.&Rab'ts....	
<b>Toronto</b>	<b>ONTARIO</b>	
Canadian Poultry Review (mo.).....		<b>†14,463</b>

**POWER FARMING**

See also Farm Implements in Trade, Technical and Class Section

<b>New York</b>	<b>NEW YORK</b>
Electricity on the Farm(mo.)..	Farm Elec....
<b>Madison</b>	<b>WISCONSIN</b>
Farm Power (mo.) (free dist.)..	Pow.Farm....

**SCIENTIFIC AGRICULTURAL PUBLICATIONS**

<b>Washington</b>	<b>DISTRICT OF COLUMBIA</b>	Circ.
Agricultural Situation (mo.) (no adv.) (free dist.) .....	Agric. Econ....	<b>†204,350</b>
Experiment Station Record (mo.) (no adv.).....	Agric. & Sci. Abstracts....	
Journal of Agricultural Research (no adv.) (s-mo.).....	Agric. & Scien....	
	Controlled free dist....	
Journal of the Association of Official Agricultural Chemists(quarterly)..	Agric. Chem....	
Phytopathology (mo.).....	Plant Diseases....	<b>†1,650</b>
<b>Baltimore</b>	<b>MARYLAND</b>	
Soil Science (mo.).....	Soil Fertility....	
<b>Geneva</b>	<b>NEW YORK</b>	
Journal of the American Society of Agronomy (mo.).....	Agric. Science....	<b>1,965</b>
	<b>CANADA</b>	
<b>Ottawa</b>	<b>ONTARIO</b>	
C. S. T. A. Review (Eng. & Fr.) (quarterly) .....	Scien. Agric....	
Scientific Agriculture (mo.).....	Agric....	<b>1,226</b>
	<b>SPECIALIZED FARMING</b>	
<b>Los Angeles</b>	<b>CALIFORNIA</b>	
Diamond Walnut News (bi-mo.) (see note in catalog) .....	Walnut Growing....	<b>8,350</b>
<b>San Francisco</b>		
New Agriculture combining Western Irrigation and Sugar Beet Journal (mo.) .....	Irrigation & Beet Sugar....	
<b>Saginaw</b>	<b>MICHIGAN</b>	
Sugar Beet Journal (mo.) .....		
Sugar Beet Grow. & Beet Sugar Indus....		<b>26,650</b>
<b>Skaneateles</b>	<b>NEW YORK</b>	
Special Crops (mo.) .....	Ginseng & Medic. Plants....	
<b>Wilson</b>	<b>NORTH CAROLINA</b>	
Tobacco Grower (wkly).....	Tobacco Indus....	
<b>Mt. Angel</b>	<b>OREGON</b>	
Pacific Hop Grower (mo.) .....	Hop Grow. & Dir....	
<b>Greeneville</b>	<b>TENNESSEE</b>	
Burley Tobacco Bulletin and Poultry Fancier (mo.).....	Tobacco & Poultry....	
<b>Farmville</b>	<b>VIRGINIA</b>	
Tobacco Grower (mo.).....	Tobacco Grow....	<b>7,1114</b>
<b>Suffolk</b>		
Peanut Journal and Nut World(mo.)	Nuts....	
<b>Edgerton</b>	<b>WISCONSIN</b>	
Wisconsin Tobacco Reporter (wkly) ..	Tob....	

Circulation—★June and March A.B.C. Statements; †P.O. Statement; Bold face, sworn; †Publisher's Report; Light face, estimated.

Collegiate Publications, 1939

	Circ.		Circ.
<b>Salem</b>		<b>Moorhead</b>	
Log (mo.)	500	Concordian (wkly)	
<b>South Hadley</b>		Western MiStIC (wkly)	1,000
Mount Holyoke Alumnae Quarterly (quar.)	Coll. Alumnae	<b>Northfield</b>	
Mount Holyoke Monthly and Challenge (mo.)		Carletonian (wkly)	1,070
Mount Holyoke News (wkly) Coll. Alum.		Manitou Messenger (wkly)	1,500
<b>Springfield</b>		<b>St. Cloud</b>	
Springfield Student (wkly)		College Chronicle (bi-wkly) Teachers Coll.	
<b>Wellesley</b>		<b>St. Joseph</b>	
Wellesley Magazine (bi-mo.)		St. Benedict's Quarterly (quar.)	
Coll. Alumnae	75	Coll. & Alum.	
Controlled free dist.	7,500	<b>St. Paul</b>	
Wellesley College News (wkly)	325	Aquin (wkly)	\$3,310
Controlled free dist.	1,500	Fraternity Month (6 ti. a yr.) Coll. Frat.	\$12,500
<b>Williamstown</b>		Hamline Oracle (wkly)	925
Purple Cow (mo.) Coll. Humor	1,000	Mac Weekly (wkly)	700
Sketch (mo.) Coll. Lit.	500	<b>St. Peter</b>	
Williams Alumni Review (5 ti. a yr.)		Gustavian Weekly (wkly)	
Coll. Alumni	No adv.	<b>Winona</b>	
Williams Record (s-wkly)	\$1,200	Winonan (mo.)	
Controlled free dist.	\$200		
<b>Worcester</b>		<b>Ciinton</b>	
Clark News (wkly) (partly free dist.)	315	MISSISSIPPI	
Holy Cross Purple (mo.) Coll. Lit.		Mississippi Collegian (wkly)	
Journal of W. P. I. (bi-mo.)		<b>Columbus</b>	
Coll. Alumni	\$1,600	Spectator (wkly)	1,350
Controlled free dist.	\$500	<b>Hattiesburg</b>	
Tech News (wkly)		Student Printz (wkly)	
		<b>Jackson</b>	
<b>Albion</b>		Belhaven Miss (bi-wkly)	400
MICHIGAN		Controlled free dist.	150
Albion College Pleiad (wkly)	1,100	Purple and White (wkly)	
<b>Alma</b>		<b>Oxford</b>	
Almaniac (wkly)		Mississippian (wkly)	
<b>Ann Arbor</b>		<b>State College</b>	
Gargoyle (mo.) Coll. Humor	2,600	Reflector (wkly) Agric. & Coll.	
Michigan Daily (dly)		<b>Canton</b>	
Michigan Technic (mo.) Eng'g.	665	MISSOURI	
Controlled free dist.	1,250	Megaphone (bi-wkly)	850
<b>Bid Rapids</b>		Controlled free dist.	50
Ferris Torch (wkly)	530	<b>Cape Girardeau</b>	
Controlled free dist.	1,300	Capaha Arrow (wkly)	
<b>Detroit</b>		<b>Columbia</b>	
Detroit Collegian (3 ti. a wk.)		College Farmer (mo.) Agric. & Coll.	\$1,800
Controlled free dist.	4,900	Compass of Sigma Gamma Epsilon (quar.) (no adv.)	\$500
Varsity News (wkly)	\$2,650	Missouri Alumnus (mo.) Coll. Alumni	3,700
<b>East Lansing</b>		Missouri Shamrock (5 ti. a yr.)	
Michigan State College Record (quar.) (no adv.) (free dist.)	Coll. Alumni	Eng'g Coll.	475
	\$12,000	Missouri Showme (mo.) Coll. Humor	300
Michigan State News (tri-wkly)	\$6,000	Controlled free dist.	600
<b>Grand Rapids</b>		<b>Fayette</b>	
Calvin College Chimes (mo.) Coll. Alumni		Central Collegian (wkly) Coll. Alumni	
Controlled free dist.	\$400	<b>Fulton</b>	
<b>Hillsdale</b>		Columns (wkly)	
Collegian (wkly)		<b>Kansas City</b>	
<b>Holland</b>		Rockhurst Sentinel (ftntly) (Wed.)	
Hope College Anchor (semi-mo.)		Coll. News	1,200
<b>Houghton</b>		<b>Kirkville</b>	
Michigan Tech Lode (ftntly) (Fri.)		Stiletto (wkly) Coll. & Alumni	
<b>Kalamazoo</b>		<b>Liberty</b>	
Kalamazoo College Index (wkly)		William Jewell Student (wkly)	\$800
Teachers College Herald (wkly)		<b>Maryville</b>	
Teachers Coll.		Northwest Missourian (wkly)	1,500
Controlled free dist.	\$2,900	<b>Parkville</b>	
<b>Marquette</b>		Park Stylus (wkly)	
Northern College News (ftntly) (Tues.)		<b>Rolla</b>	
Teachers Coll.		Missouri Miner (wkly)	\$1,000
<b>Mount Pleasant</b>		<b>St. Louis</b>	
Central State Life (wkly)	1,450	Alma Mater (ftntly) Lutheran Alum.	\$713
<b>Olivet</b>		Controlled free dist.	\$20
Olivet College Echo (wkly)	500	Alumni News (bi-mo.)	\$600
<b>Ypsilanti</b>		Controlled free dist.	\$3,000
Normal College News (wkly)		Fleur de Lis (quar.) Coll. Lit.	1,200
Controlled free dist.	1,700	Student Life (s-wkly)	2,000
<b>Collegeville</b>		University News (wkly)	3,300
MINNESOTA		Washington University Eliot (s-wkly)	
Record (wkly)		Coll. Humor	2,000
<b>Duluth</b>		Washington University Law Quarterly (quar.)	
Scriptorium (s-mo.)	400	Coll. & Legal	
Controlled free dist.	200	<b>Springfield</b>	
<b>Minneapolis</b>		Drury Mirror (bi-mo.) (Fri.)	
Augsburg Echo (12 ti. a yr.) Coll.	550	Southwest Standard (wkly)	\$1,625
Minnesota Alumni Weekly (wkly)		<b>Tarkio</b>	
Coll. Alumni		Torch (every 3 wks.)	
Minnesota Chats (every 3 wks.) (free dist.)	Univ. of Minn. Activities	<b>Warrensburg</b>	
Minnesota Daily (dly)		Student (wkly)	
Minnesota Law Review (mo.) Legal	\$2,500		
Minnesota Techno-Log (mo.)			
Eng'g & Coll.			
Ski-U-Mah (mo.) Coll. Humor	4,325		

Circulation—★June and March A.B.C. Statements; †P.O. Statement; Bold face, sworn; ‡Publisher's Report; Light face, estimated.



Directory of Newspapers and Periodicals, 1939

MONTANA		Circ.	NEW YORK		Circ.
<b>Billings</b>	Polygraph (bi-wkly) .....		<b>Princeton</b>	Princeton Alumni Weekly (wkly) ..Alumni....	\$17,658
<b>Bozeman</b>	Montana Engineer (quar.)...Coll. Eng'g....	750		Princetonian (dly) .....	3,000
	Montana Exponent (wkly) .....			Princeton Tiger (13 ti. a yr.)...Coll. Humor....	
<b>Helena</b>	Prospector (mo.) .....			Public Opinion Quarterly (quar.) Pub. Opin....	2,000
<b>Missoula</b>	Montana Kaimin (s-wkly) .....	6,506	<b>South Orange</b>	Setonian, The (wkly) .....	565
<b>Blair</b>	NEBRASKA		<b>Trenton</b>	Rider College News (wkly) .....	1,000
	Hermes (ftntly) .....			State Signal (wkly) .....	Coll. News....
<b>Chadron</b>	Eagle (ftntly) .....	900	<b>Albuquerque</b>	NEW MEXICO	
<b>Crete</b>	Doane Owl (wkly) .....	1,000		New Mexico Alumnus (mo.)...Coll. Alumni....	1,400
<b>Fremont</b>	College Publicity Digest (mo.)...Coll. Pub....	\$340		New Mexico Lobo (s-wkly) .....	1,650
	Midland (wkly) .....	1,500	<b>Las Vegas</b>	Candle (bi-wkly) .....	
<b>Hastings</b>	Hastings College Bulletin (mo.) (no adv.)...	1,330	<b>Silver City</b>	Mustang (s-mo.) (free dist.) .....	
	Hastings Collegian (wkly) .....	500	<b>Socorro</b>	Gold Pan (s-mo.) .....	500
<b>Kearney</b>	Antelope (wkly) .....		<b>State College</b>	Round-Up (wkly) .....	950
<b>Lincoln</b>	Clock Tower (ftntly) (Fri.) .....	2,000		NEW YORK	
	Nebraska Alumnus (mo.)...Coll. Alumni....	\$3,600	<b>Albany</b>	State College News (wkly) .....	\$1,200
	Nebraska Awgwan (mo.)...Coll. Humor....	\$1,461	<b>Alfred</b>	Fiat Lux (wkly) .....	700
	Nebraskan (dly) (see note in catalog) .....	2,500	<b>Annandale-On-Hudson</b>	Bardian, The (ftntly) (Fri.) .....	200
	Sunday circ....	2,500	<b>Aurora</b>	Wells College Chronicle (5 ti. a year)	
	Weskyan (wkly) .....	Coll. & Alumni....		Lit. & Coll....	
<b>Omaha</b>	Creighton Alumnus (mo.)...Coll. Alum....	6,137	<b>Brockport</b>	Stylus (s-mo.) .....	Normal Sch....
	Creightonian (wkly) .....		<b>Bronxville</b>	Campus (wkly) .....	375
	Gateway (wkly) .....	\$700	<b>Brooklyn</b>	Beacon (wkly) .....	
	Shadows (quar.) .....	Coll. & Lit....		Polytechnic Reporter (wkly) .....	\$1,850
<b>Peru</b>	Pedagogion (wkly) .....			St. John's News (wkly) .....	
	Players Magazine (bi-mo.)...Coll. Drama....			Seawanhaka (wkly) .....	904
<b>Wayne</b>	Goldenrod (ftntly) (Mon.) .....	800		Torch (wkly) .....	
	Controlled free dist....	400	<b>Buffalo</b>	Buffalo Bee, The (wkly) .....	
<b>York</b>	Sandburr (ftntly) (Tues.) .....	800		Griffin, The (ftntly) (Fri.) .....	850
				Record (wkly) (controlled free dist.) .....	\$1,325
<b>Reno</b>	NEVADA		<b>Canton</b>	Hill News (wkly) .....	
	U. of N. Sagebrush (wkly) .....			Laurentian (mo.) .....	
<b>Durham</b>	NEW HAMPSHIRE			Scarlet Saint (quar.) .....	Coll. Humor....
	New Hampshire (s-wkly) .....	2,050	<b>Clinton</b>	Hamilton Life (wkly) .....	750
<b>Exeter</b>	Exonian (s-wkly) .....	Prep. School....		Royal Gaboon (6 ti. a yr.)...Coll. Humor....	
<b>Hanover</b>	Dartmouth (dly) .....	1,800	<b>Cortland</b>	Co-No Press (wkly) .....	
	Dartmouth Alumni Magazine (mo.)			Elmira	
	Coll. Alumni....	6,713		Octagon, The (bi-mo.) .....	
	Dartmouth Pictorial (3 ti. dur. coll. yr.)			Sibyl (quar.) .....	Coll. Lit....
	Coll. (Pict.)....	900	<b>Fredonia</b>	Normal Leader (wkly) .....	Normal Sch....
	Jack O'Lantern (mo.) .....	2,400	<b>Geneva</b>	Hobart Herald (wkly) .....	500
<b>Manchester</b>	Tower (s-mo.) .....			Ridge (quar.) .....	145
<b>East Orange</b>	NEW JERSEY		<b>Hamilton</b>	Banter (mo.) .....	Coll. Humor....
	Upsala College Gazette (wkly) .....	\$370		Colgate Alumni News (mo.)...Coll. Alum....	6,000
	Free dist....	\$530		Colgate Maroon (bi-wkly) .....	Coll. News....
<b>Hoboken</b>	Stevens Indicator (6 ti. a yr.)			Houghton	
	Eng'g Coll. Alumni....	3,840		Star (no adv.) (wkly) .....	
	Stute (wkly) .....		<b>Ithaca</b>	Arcopagus (6 ti. a yr.) .....	Lit. & Coll....
<b>Jersey City</b>	Pauw-Wow (ftntly) (Thurs.) .....	2,100		Cornell Alumni News (wkly) (see note	
<b>Lawrenceville</b>	Lawrence (wkly) .....	Prep. School....		in catalog) .....	Coll. Alumni....
<b>New Brunswick</b>	Rutgers Alumni Monthly (mo.) (see note			in catalog) .....	4,920
	in catalog) .....	Coll. Alumni....		Cornell Countryman (mo.)...Agric. & Coll....	1,178
	Rutgers Anthologist (6 ti. a yr.)			Cornell Engineer (mo.) .....	Eng'g Coll....
	Coll. Humor....	1,300		Cornell Law Quarterly (quar.)	
	Rutgers University Bulletin (no adv.)			Legal & Coll....	\$1,500
	(mo.) (free dist.) .....	\$8,000		Cornell Sun (dly) .....	3,204
	Targum (s-wkly) .....	1,400		Cornell Veterinarian (quar.)...Vet. & Coll....	819
<b>Princeton</b>	Dink (mo.) .....	Coll. & Humor....		Cornell Widow (mo.) .....	Coll. Humor....
	Nassau Lit (6 ti. a yr.) .....	600	<b>New Rochelle</b>	Quarterly (quar.) .....	Coll. Lit....
	Controlled free dist....	300		Tatler (wkly) .....	780
	News-Letter of the Princeton Engineer-				
	ing Association (3 ti. a yr.) (free dist.)				
	Coll. Eng'g....				

Circulation—★June and March A.B.C. Statements; †P.O. Statement; Bold face, sworn; ‡Publisher's Report; Light face, estimated.

Collegiate Publications, 1939

	Circ.		Circ.
<b>New York</b>		<b>Troy</b>	
American Scholar (quar.).....Gen. Non-fict....	5,744	Rensselaer Polytechnic (wkly)	
Controlled free dist....	1,110	Coll. & Alumni....	1,800
Barnard Bulletin (s-wkly).....		<b>West Point</b>	
Barnard Quarterly (quar.)		Pointer (ftntly) (Fri.).....Lit. & Humor....	5,300
Coll. Lit. & Humor....			
Caduceus of Kappa Sigma(mo.).....Coll. Frat....		<b>Butes Creek</b>	
Campus, The (s-wkly).....Coll. News....	1,950	NORTH CAROLINA	
C. C. N. Y. Mercury (mo.).....Coll. Humor....	5,000	Creek Pebbles (ftntly).....	
C. C. N. Y. Vector (quar.).....Coll. Eng'g....	1,250	<b>Chapel Hill</b>	
City College Monthly (mo.).....	14,000	Alumni Review (mo.).....Coll. Alumni....	2,200
College Magazine (quar.).....		Carolina Buccaneer (mo.).....Coll. Humor....	
Columbia Alumni News (ftntly) (Fri.)		North Carolina Law Review (quar.) (no adv.) .....	1,100
(see note in catalog).....Coll. Alumni....		Controlled free dist....	75
Columbia Jester (mo.).....Coll. Humor....	2,442	Tar Heel (dly) .....	\$3,750
Columbia Law Review(mo.).....Legal Coll....		University of North Carolina News Letter (ftntly) (Wed.) (free dist.) (no adv.)	
Columbia Review (5 ti. a yr.)...Lit. & Coll....		Educ., Econ. & Soc....	\$1,800
Columbia Spectator (dly).....		<b>Charlotte</b>	
Commentator, The (wkly).....	1,300	Queens Blues (wkly).....	\$500
Delta Upsilon Quarterly (quar.)		<b>Cullowhee</b>	
Coll. Frat....		Western Carolinian (ftntly) (Wed.).....	600
Education Sun, The (wkly).....	3,500	<b>Davidson</b>	
Fordham Law Review (5 ti. a yr.)...Legal....		Davidsonian (wkly) .....	1,000
Fordham Monthly (mo.).....		Controlled free dist....	100
Fordham Ram (wkly).....		Scripts n' Pranks (4 ti. dur. coll. yr.)	
Fraternity Magazines Associated (see note in catalog).....Combined circ....	431,660	Coll. Humor....	750
Harvard Business Review (quar.) (see note in catalog).....Business Executive....		<b>Durham</b>	
Heights News (dly) .....	2,000	Chronicle (s-wkly) .....	\$3,000
Hunter College Bulletin (wkly).....		Duke University Alumni Register (mo.)	
Hunter College Echo (quar.).....Coll. & Lit....		Coll. Alumni....	
Independent Journal of Columbia University (ftntly) (no adv.)...Journ. & Pub. Aff....	23	Controlled free dist....	9,500
Controlled free dist....	923	Duke University Archive (mo.)...Coll. Lit. & Law and Contemporary Problems (quar.)	
Intercollegian and Far Horizons (mo.)		Coll. Law & Social Scienc....	763
Coll. Student's Ints....	\$3,500	Controlled free dist....	116
Key Reporter (quar.).....Coll. Frat....	78,620	<b>Elon College</b>	
Main Events (wkly).....	600	Maroon and Gold (s-mo.).....	500
New York University Alumnus (mo.) .....	5,300	<b>Greensboro</b>	
New York University Commerce Bulletin (s-wkly) .....	4,300	Carolinian (wkly) .....	
New York University Medley (4 ti. a yr.)		Coraddi (mo.) .....	Coll. Lit....
Coll. Humor....		<b>Gulford College</b>	
Outlook (wkly) .....	\$400	Guilfordian (bi-wkly) .....	
Pioneer, The (wkly).....Coll. News....		<b>Hickory</b>	
Quadrangle (wkly) .....		Lenoir Rhynean (wkly).....	
Reporter, The (wkly) .....	\$1,700	<b>High Point</b>	
Student Advocate (mo.).....Coll. (Radical)....		Hi-Po (wkly) .....	
Student Outlook, The (6 ti. a yr.).....		<b>Mars Hill</b>	
Ticker, The (wkly).....		Hilltop (s-mo.) .....	700
Tomahawk of Alpha Sigma Phi (quar.)		<b>Raleigh</b>	
Coll. Frat....	4,234	N. C. State Agriculturist (6 ti. a yr.)	
Varsity—The Illustrated Literary Magazine of Columbia University (5 ti. dur. coll. yr.) .....		Agric. Coll....	1,500
Lit. & Coll....	3,300	North Carolina State Southern Engineer (quar.) .....	\$2,400
W. S. C. Bulletin (s-wkly) (free dist.).....		Technician (wkly) .....	2,100
<b>Niagara Falls</b>		Twig (bi-wkly) .....	500
Niagara Index, The (wkly).....	1,700	Controlled free dist....	2,150
<b>Oswego</b>		Watauga (mo.) .....	Coll. Lit....
Oswegonian, The (ftntly) (Mon.).....	600	<b>Red Springs</b>	
<b>Potsdam</b>		Pine and Thistle (quar.).....	
Integrator (wkly) .....	Coll. & Alumni....	<b>Salisbury</b>	
Normal Magazine (9 ti. a yr.)		Pioneer (bi-wkly) (free dist.) .....	561
Coll. Alumni....	\$450	<b>Wake Forest</b>	
Normal Racquette (wkly).....	\$750	Old Gold and Black (wkly).....	
<b>Poughkeepsie</b>		<b>Wilson</b>	
Vassar Alumnae Magazine (6 ti. a yr.)		Collegiate (mo.) .....	
Coll. Alumni....	6,800	<b>Dickinson</b>	
Vassar Miscellany News (s-wkly).....	912	NORTH DAKOTA	
Vassar Review (6 ti. a yr.).....Coll. Lit....		Slope Teacher (ftntly) .....	\$600
<b>Rochester</b>		<b>Fargo</b>	
Campus (wkly) .....	865	North Dakota State Engineer (quar.)	
Tower Times (wkly) .....	800	Coll. Eng'g....	500
<b>Saint Bonaventure</b>		Spectrum (wkly) .....	Agric. Coll....
Alumni Quarterly (quar.).....Coll. Alumni....		<b>Grand Forks</b>	
Laurel (mo.) .....	879	Dakota Student (wkly) .....	2,000
St. Bona Venture (wkly).....	1,733	Controlled free dist....	400
Science Studies (quar.).....Coll. Science....	500	North Dakota Engineer (quar.)	
Controlled free dist....	300	Coll. & Eng'g....	250
<b>Saratoga Springs</b>		Controlled free dist....	1,500
Skidmore News (wkly) .....	800	<b>Jamestown</b>	
<b>Schenectady</b>		Jamestown Collegian (wkly).....	
Concordiensis (s-wkly) .....		<b>Minot</b>	
Idol (quar.) .....		Red and Green (ftntly) (Tues.).....	\$800
Union College Alumni Monthly (mo.)		<b>Valley City</b>	
Coll. Alumni....	1,655	Budget (bi-wkly) (Fri.).....	
<b>Syracuse</b>			
Orange (dly) .....			
Syracusan (mo.) .....	Coll. Humor....		

Circulation—★June and March A.B.C. Statements; §P.O. Statement; Bold face, sworn; †Publisher's Report; Light face, estimated.

# Directory of Newspapers and Periodicals, 1939

<b>OHIO</b>		Circ.	<b>Westerville</b>		Circ.
<b>Ada</b>	Northern Review (fntly) .....	588	Tan and Cardinal (bi-mo.).....	400	
<b>Akron</b>	Buchtelite (s-wkly) .....	1,500	<b>Wooster</b>		
<b>Alliance</b>	Dynamo (wkly) .....	600	Voice (wkly) .....	1,410	
<b>Ashland</b>	Collegian (wkly) .....		<b>Yellow Springs</b>		
<b>Athens</b>	Green and White (semi-wkly).....	13,000	Antiochian (16 ti. a yr.).....	1,100	
	Ohioan, The (7 ti. a yr.).....Coll. Humor...		<b>Youngstown</b>		
<b>Berea</b>	Exponent (wkly) .....		Jambar (s-mo.) .....	1,500	
<b>Bluffton</b>	Witnarsum (fntly) (Fri.).....	1250	<b>OKLAHOMA</b>		
<b>Cincinnati</b>	Cincinnati News Record, The (s-wkly).....	9,500	<b>Ada</b>	East Central Journal (wkly).....	5,000
	Co-operative Engineer (quar.) .....		<b>Alva</b>	Northwestern News (wkly).....	800
	Eng'g, Coll. & Alumni.....	12,154	<b>Durant</b>	Southeastern (fntly) (Wed.).....	4,250
	Hebrew Union College Monthly (every 6 wks.) .....		<b>Edmond</b>	Vista (mo.) (no adv.).....	
	University of Cincinnati Law Review (quar.) .....	500	<b>Enid</b>	Haymaker (wkly) .....	410
	Xaverian News (wkly) .....		<b>Goodwell</b>	Panhandle Collegian (wkly).....	450
<b>Cleveland</b>	Case Tech (wkly).....	861		Controlled free dist.....	250
	Cleveland College Life (fntly) (Mon.).....		<b>Lawton</b>	Cameron Collegian (bi-wkly) (Wed.).....	
	Fenn College Cauldron (wkly).....	1,403	<b>Norman</b>	Covered Wagon (mo.).....Coll. Humor...	2,000
	Red Cat (10 ti. a yr.).....Coll. Humor...			Oklahoma Daily(dly) (see note in catalog)...	3,500
	Reserve Tribune (wkly).....	3,800		Sooner Magazine (mo.).....Coll. Alumni...	3,226
	Shield of Phi Kappa Psi (quar.) .....			Sooner State Press (wkly) (no adv.) (see note in catalog) (controlled free dist.)	
<b>Columbus</b>	Coll. Frat.....	16,500		Coll. & Journalistic.....	600
	Agricultural Student (mo.).....Agric. & Coll. ....	5,000	<b>Oklahoma City</b>	Campus (wkly) .....	
	Capital Chimes (fntly) (Wed.).....	857	<b>Shawnee</b>	Bison (wkly) .....	600
	Ohio State Engineer (7 ti. a yr.) .....		<b>Stillwater</b>	Aggievator (mo.) .....	2,000
	Coll. Eng'g.....			O'Collegian (dly) (see note in catalog).....	
	Ohio State Lantern (dly).....	2,300		Oklahoma State Engineer (quar.) .....	
	Ohio State University Monthly (mo.) .....	7,325		Coll. Eng'g.....	11,300
	Coll. Alumni.....	1,000	<b>Tulsa</b>	Collegian (wkly) .....	1979
	Sun-Dial (mo.).....Coll. Humor...	1,000	<b>Weatherford</b>	Southwestern, The (wkly).....	1,200
<b>Dayton</b>	Exponent (mo.) .....		<b>OREGON</b>		
	University of Dayton News (fntly).....		<b>Corvallis</b>	Agricultural Journal (3 ti. dur. coll. yr.) .....	
<b>Delaware</b>	Ohio Wesleyan Magazine (6 ti. a yr.) .....	2,028		Coll. Agric.....	3,000
	(see note in catalog).....Coll. Alumni...	897		Oregon State Barometer (dly).....	3,000
	Controlled free dist.....			Oregon State Technical Record (4 ti. dur. coll. yr.) .....	340
	Ohio Wesleyan Transcript (s-wkly).....	1,050	<b>Eugene</b>	Old Oregon (10 ti. dur. coll. yr.).....Coll. Alum...	4,661
<b>Gambier</b>	Kenyon Collegian (mo.).....Coll. Alumni...			Oregon Emerald (dly).....	
<b>Granville</b>	Denison Alumnus (bi-mo.).....Alumni Coll. ....	14,100		Oregon Law Review (quar.) (see note in catalog) .....	2,200
	Denisonian (wkly) .....	11,200	<b>Forest Grove</b>	Pacific University Index (wkly).....	
<b>Hiram</b>	Advance (fntly) .....		<b>McMinnville</b>	Linfield Review (wkly).....Bapt. Coll. ....	
<b>Kent</b>	Duchess of Kent (mo.) .....		<b>Monmouth</b>	Lamron (fntly) (Wed.).....Coll. News...	
	Coll., Lit., Humor.....	11,000	<b>Newberg</b>	Crescent (bi-wkly) (Tues.).....	
	Kent Stater (wkly) .....	2,300	<b>Portland</b>	Beacon, The (wkly).....	1,000
<b>Marietta</b>	Ohio (wkly) .....		<b>Salem</b>	Willamette Collegian (wkly).....	
<b>New Concord</b>	Black and Magenta (wkly).....		<b>Allentown</b>	<b>PENNSYLVANIA</b>	
<b>Oberlin</b>	American Mathematical Monthly (mo.) .....	12,550		Crestiad (fntly) .....	
	(see note in catalog).....Coll. Math.....			Muhlenberg Weekly (wkly).....Lit. & Coll. ....	
	Oberlin Alumni Magazine (mo.) (see note in catalog) .....	2,400	<b>Annvillev</b>	Vie Collegienne, La (wkly).....	
	Coll. Alumni.....	1,900	<b>Beaver Falls</b>	Geneva Cabinet (every 3 wks.) (Fri.).....	500
<b>Oxford</b>	Laurel of Phi Kappa Tau (quar.) .....	13,000	<b>Bethlehem</b>	Brown and White (s-wkly) .....	2,467
	Coll. Frat.....			Comenian (wkly) .....	11,000
	Miami Student (s-wkly) .....			Lehigh Alumni Bulletin (mo.).....Coll. Alum...	1,133
	Western Oxford (quar.) .....			Controlled free dist.....	1,062
<b>South Euclid</b>	Notre Dame News (bi-wkly).....			Lehigh Review (mo.).....	500
<b>Springfield</b>	Wittenberg Torch (wkly).....	1,165		Mirror (5 ti. a year).....	
	Wittenberg-Witt (mo.) .....		<b>Bloomsburg</b>	Maroon and Gold (fntly) (Sat.) (free dist.) ..	1800
<b>Tiffin</b>	Kilikilik (wkly) .....	425	<b>Westerville</b>		
<b>Toledo</b>	Campus Collegian (wkly).....	2,725			
	De Sales Transcript (mo.) .....	330			
	Controlled free dist.....	900			
	Ozanam (quar.) .....	525			

Circulation—★June and March A.B.C. Statements; †P.O. Statement; Bold face, sworn; ‡Publisher's Report; Light face, estimated.

Collegiate Publications, 1939

	Circ.		Circ.
<b>Bryn Mawr</b>		<b>Philadelphia</b>	
Bryn Mawr Alumnae Bulletin (mo.)		University of Pennsylvania Law Review	
Coll. Alumnae....	2,838	(mo.) .....	1,009
College News (wkly).....	550	Wharton Review of Finance and Com-	
Lantern (4 ti. dur. coll. yr.).....		merce (mo.).....Coll., Finance & Com....	
<b>Carlisle</b>		<b>Pittsburgh</b>	
Dickinson Alumnus (quar.).....Coll. Alum....	2,000	Arrow (bi-mo.) .....	
Dickinsonian (wkly) .....	1,000	Carnegie Tartan (wkly).....	
Dickinsonian Law Review (quar.)		Carnegie Technical(6 ti. a yr.)Coll. Eng'g....	1,000
Legal & Coll....	365	Carnegie Tech Puppet (mo.)..Coll. Humor....	
Controlled free dist....	60	Duquesne Duke, The (wkly).....	
<b>Chambersburg</b>		Pitt News (tri-wkly).....	6,500
Billboard (wkly) .....		Pitt Panther (mo.).....Coll. Humor....	1,646
Phaetra (mo.) .....		University of Pittsburgh Alumni Review	
<b>Collegeville</b>		(mo.) .....	4,500
Ursinus Weekly (wkly).....		Controlled free dist....	3,000
<b>Dallas</b>		<b>Reading</b>	
Miss Recordia (mo.).....		Albrightian (ftntly) (Fri.) .....	475
<b>Easton</b>		<b>Scranton</b>	
Lafayette (s-wkly).....Coll. & Alumni....	2,300	Aquinas, The (wkly).....	
Lyre (mo.) .....		<b>Sellinsgrove</b>	
Coll. Humor....		Susquehanna (wkly) .....	
<b>Gettysburg</b>		<b>Shippensburg</b>	
Gettysburgian (wkly) .....		Campus Reflector (wkly).....	800
<b>Greenville</b>		<b>State College</b>	
Thielensian (bi-wkly) .....		Froth (mo.) .....	
<b>Grove City</b>		Penn State Collegian (semi-wkly) .....	3,500
Collegian (wkly) .....	600	Penn State Engineer (mo.).....Coll. Eng'g....	300
Controlled free dist....	75	Penn State Farmer (mo.).....Agric.&Coll....	1,750
<b>Haverford</b>		Summer Collegian (wkly).....	2,000
Haverfordian (mo.) .....		<b>Swarthmore</b>	
Haverford News (wkly).....Coll.&Alumni....	2,560	Swarthmore Phoenix (wkly).....	1,275
<b>Huntingdon</b>		<b>Villanova</b>	
Juniata (wkly) .....		Villanovan, The (wkly).....	
<b>Jenkintown</b>		<b>Washington</b>	
Beaver News (wkly) .....	650	Red and Black (wkly).....	750
<b>Johnstown</b>		<b>Williamsport</b>	
Panther Cub (ftntly) (Fri.) (free dist.).....	250	Alumni Bulletin (quar.).....Coll. Alumni....	5,000
<b>Kutztown</b>		Dickinson Union (mo.).....	500
Keystone, The (ftntly) (Thurs.)			
Coll. & Alumni....	1,000	<b>Dumaguete PHILIPPINE ISLANDS</b>	
<b>Lancaster</b>		Sillimanian (wkly) .....	1,200
Franklin and Marshall Student Weekly		<b>Los Banos</b>	
(wkly) .....	850	Philippine Agriculturist (mo.)..Agric.Coll....	921
<b>Laplume</b>		<b>Manila</b>	
Keystonian (ftntly) (Wed.)..Coll.&Alum....	305	Lasallite (ftntly) (Tues.).....	1,150
Controlled free dist....	1,170	Philippine Collegian (Eng.) (wkly)	
<b>Latrobe</b>		Coll. & Educ....	7,500
St. Vincent Journal (s-mo.).....		Revista Filipina de Medicina y Farmacia	
<b>Lewisburg</b>		(Span.) (mo.).....Coll. Medic. & Pharm....	
Bucknell Alumni Monthly (mo.) (no		Unitas (Eng. & Span.) (mo.)	
adv.) (con. free dist.).....Coll. Alumni....	7,000	Coll. Relig. & Scien....	
Bucknellian (wkly) .....	1,552	University Alumnus (Eng. & Span.)	
<b>Meadville</b>		(quar.) .....	Alumni....
Allegheny Literary Magazine (quar.).....	635	Varsitarian (Eng. & Span.) (ftntly).....	
Campus (wkly) .....		<b>RHODE ISLAND</b>	
<b>Mercersburg</b>		<b>Kingston</b>	
News (wkly) .....	525	Beacon (s-wkly).....	
<b>New Wilmington</b>		<b>Providence</b>	
Holcad (wkly) .....	600	Brown Alumni Monthly (mo.)..Coll. Alum....	2,850
<b>Philadelphia</b>		Brown Herald (dly).....	700
Academy Scholium (bi-wkly) .....	1650	Cowl, The (wkly).....	1,200
Bennett News (wkly) .....		Pembroke Record (wkly).....	483
Drexel Triangle (wkly).....		<b>SOUTH CAROLINA</b>	
Drexel (mo.) (partly controlled free		<b>Charleston</b>	
dist.) .....	1,650	Bull Dog (wkly).....	
Evangelical Student (3 ti. a yr.) (no adv.)		<b>Clemson</b>	
Coll. Humor....		Tiger (wkly) .....	Lit. & Coll....
General Magazine and Historical Chron-		<b>Clinton</b>	
icle (quar.) (see note in catalog)		Blue Stocking (wkly).....	
Coll. Alumni & Hist....	5,500	Collegian (4 ti. dur. coll. yr.)..Coll.&Lit....	
Hawk (ftntly) (Fri.).....	620	<b>Columbia</b>	
La Salle Collegian (bi-wkly).....	800	Carolinian (mo.).....Coll. Lit. & Humor....	
Penn Dental Journal (4 ti. dur. coll. yr.)		Criterion (mo.) .....	
Dental Coll....		Gamecock (wkly) .....	2,000
Pennsylvania Gazette (mo.) (see note in		<b>Due West</b>	
catalog) .....	5,500	Erskine Mirror (wkly).....	
Pennsylvanian (dly) .....		<b>Greenville</b>	
Pennsylvania Punch Bowl (mo.)		Furman Echo (quar.).....Coll. & Lit....	1,800
Coll. Humor....		Hornet (wkly) .....	
Pennsylvania Triangle (mo.)		<b>Newberry</b>	
Coll. Eng'g & Arch....		Indian (wkly) .....	560
Steel and Garnet (mo.) (see note in cata-		<b>Rock Hill</b>	
log) .....	3,000	Johnsonian (wkly) .....	
Temple Owl (mo.).....		Winthrop Journal (5 ti. dur. coll. yr.).....	
Temple University News (tri-wkly)			
Coll. & Lit....	11,000		
Theta Kappa Psi Messenger (quar.)			
Med. Coll. Frat....			

Circulation—★June and March A.B.C. Statements; †P.O. Statement; Bold face, sworn; ‡Publisher's Report; Light face, estimated.

Directory of Newspapers and Periodicals, 1939

SOUTH CAROLINA (Continued)		TEXAS	
<b>Spartanburg</b>	Circ.	<b>Abilene</b>	Circ.
Concept (7 ti. dur. coll. yr.).....		Hardin Simmons Brand (wkly).....	
Old Gold and Black (wkly).....	500	McMurry War-Whoop (wkly).....	
Parley Voo (ftntly) (Thurs.).....		Optimist (wkly).....	
Wofford Journal (5 ti. a yr.).....		<b>Alpine</b>	
		Sul Ross Skyline (ftntly) (Wed.).....	400
<b>Aberdeen</b>	SOUTH DAKOTA	<b>Amarillo</b>	
Exponent (wkly).....	\$860	Ranger, The (ftntly) (Fri.).....	
<b>Brookings</b>		<b>Arlington</b>	
Industrial Collegian (wkly).....	1,200	Shorthorn (wkly).....	900
South Dakota Agriculturist (mo.).....		<b>Austin</b>	
State College Alumnus (mo.) Coll. Alumni.....	\$1,200	Alcade (mo.)..... Coll. Alumni.....	
	2,700	Saint Edward's Echo (bi-wkly).....	\$800
<b>Huron</b>		Texas (dly) (see note in catalog).....	
Huron Alphonema (ftntly).....	340	Texas Law Review (5 ti. a yr.)..... Legal.....	2,400
<b>Mitchell</b>		Texas Ranger (mo.).....	
Phreno-Cosmian (wkly).....		<b>Belton</b>	
<b>Sioux Falls</b>		Baylorian (quar.)..... Coll. & Lit.....	
Augustana Mirror (ftntly) (Fri.).....		Bells, The (wkly).....	1,500
Stylus (bi-wkly).....	\$1,500	<b>Brownwood</b>	
<b>Spearfish</b>		Collegian (wkly).....	177
Anemone (bi-mo.).....	425	Controlled free dist.....	98
<b>Springfield</b>		Yellow Jacket (wkly).....	700
Normal Pulse (ftntly) (Mon.).....		<b>Canyon</b>	
<b>Vermillion</b>		Prairie (wkly).....	
South Dakota Alumnus (mo.) (no adv.).....		<b>College Station</b>	
Volante (wkly)..... Lit. & Coll.....	500	Battalion (s-wkly)..... Agric. & Coll.....	3,100
Wet Hen (4 ti. dur. coll. yr.) (free dist.).....		Battalion (mo.)..... Coll. Humor.....	3,514
		Scientific Review (quar.)..... Agric. & Eng'g.....	2,865
<b>Yankton</b>		Texas Aggie (s-mo.) (see note in catalog)..... Coll. Alum.....	3,000
Yankton Student (wkly).....		Controlled free dist.....	400
		<b>Commerce</b>	
<b>Bristol</b>	TENNESSEE	East Texan (wkly).....	
Kaysean, The (wkly).....	500	<b>Dallas</b>	
<b>Chattanooga</b>		Campus (s-wkly).....	
University Echo (ftntly) (Fri.).....		Southwest Review (quar.)..... Lit. & Comt.....	
<b>Cookeville</b>		<b>Denton</b>	
Tech Oracle (bi-mo.).....	\$700	Campus Chat (wkly).....	3,000
<b>Greenville</b>		Lass-O (wkly).....	2,750
Pion-Ear (ftntly).....	450	<b>El Paso</b>	
<b>Harrogate</b>		Prospector (wkly).....	500
Blue and Gray (wkly).....	1,000	<b>Fort Worth</b>	
<b>Jackson</b>		Rambler (wkly).....	
Cardinal and Cream (ftntly) (Fri.).....		Skiff (wkly).....	1,150
<b>Jefferson City</b>		<b>Georgetown</b>	
Carson-Newman's Orange and Blue (ftntly).....		Megaphone (wkly).....	
<b>Johnson City</b>		<b>Greenville</b>	
Chalk Line (s-mo.).....		Pilot (wkly).....	500
<b>Knoxville</b>		<b>Houston</b>	
Bent of Tau Beta Pi (quar.) (no adv.)..... Eng'g Honor'y.....	\$6,900	Cougar (wkly).....	
Orange and White (wkly).....		Rice Owl (6 ti. dur. coll. yr.)..... Coll. Humor.....	
Tennessee Farmer (mo.)..... Agric. & Coll.....		Rice Thresher, The (wkly).....	1,700
<b>Lebanon</b>		<b>Huntsville</b>	
Cumberland Collegian (wkly).....	800	Houstonian (wkly).....	\$1,600
<b>McKenzie</b>		<b>Kingsville</b>	
Log Cabin (s-mo.).....		South Texan (wkly).....	
<b>Martin</b>		<b>Lubbock</b>	
Volette, The (bi-wkly) (Mon.).....	\$310	Toreador (s-wkly).....	2,100
<b>Maryville</b>		<b>Nacogdoches</b>	
Highland Echo (wkly).....	1,000	Pine Log (wkly).....	
<b>Memphis</b>		<b>Paris</b>	
Sou-wester (wkly).....	550	Bat (ftntly) (Thurs.).....	
Tiger Rag (wkly).....	690	<b>San Antonio</b>	
<b>Milligan College</b>		Rattler (bi-wkly).....	
Stampede, The (s-mo.) (size now 4 cols., 24 nonps. wide, 145 lines deep. Info. too late for catalog).....		<b>San Marcos</b>	
<b>Murfreesboro</b>		College Star (wkly).....	1,000
Side Lines (bi-mo.).....	1,200	<b>Sherman</b>	
<b>Nashville</b>		Kangaroo (wkly).....	
Babbler (wkly).....		<b>Stephenville</b>	
Chimes (no adv.) (3 ti. a yr.)..... Coll. & Lit.....	500	J-Tac (wkly).....	
Peabody Reflector and Alumni News (mo.)..... Coll. Alumni.....	3,500	<b>Waco</b>	
Vanderbilt Alumnus (8 ti. dur. coll. yr.)..... Coll. Alumni.....	4,009	Lariat (dly).....	
Vanderbilt Hustler (wkly).....		<b>Waxahachie</b>	
Vanderbilt Masquerader (6 ti. dur. coll. yr.)..... Coll. Humor.....		Trinitonian (wkly).....	
Ward-Belmont Hyphen (wkly) (see note in catalog).....	533	<b>Wichita Falls</b>	
	144	Wichtan, The (wkly).....	
<b>Sewanee</b>		Controlled free dist.....	
Mountain Goat (quar.)..... Coll. Humor.....	700	<b>Logan</b>	UTAH
Sewanee Purple (wkly).....	568	Student Life (wkly)..... Agric. & Coll.....	2,800
Sewanee Review (quar.)..... Lit.....		<b>Provo</b>	
		Y News (wkly).....	

Circulation—★June and March A.B.C. Statements; §P.O. Statement; Bold face, sworn; †Publisher's Report; Light face, estimated.

Collegiate Publications, 1939

<b>Salt Lake City</b>		Circ.	<b>Lacey</b>		Circ.
Humbog (3 ti. a yr.).....Coll. Humor....	2,800		Martian (mo.) .....Coll. & Lit....		
University Pen (quar.).....Coll. & Lit....			<b>Pullman</b>		
Utah Chronicle (wkly).....	4,000		Pow Wow (mo.).....Coll. Alum....	1,250	
			Washington State Engineer (quar.)		
			Coll. Eng'g....	440	
<b>Burlington</b>	<b>VERMONT</b>		Controlled free dist....	200	
Vermont Alumni Monthly (mo.)		1,600	Washington State Evergreen (tri-wkly).....	4,585	
Coll. Alumni....			<b>Seattle</b>		
Vermont Cynic (s-wkly).....			University of Washington Columns(mo.)....	\$3,492	
<b>Middlebury</b>			University of Washington Daily (dly)		\$11,320
Campus (wkly).....	1,200		(see note in catalog).....		
Saxonian (bi-mo.).....Coll. Lit....	900		University of Washington Forest Club		
<b>Northfield</b>			Quarterly (3 ti. a yr.).....Forestry....		
Norwich Guidon (wkly).....	350		<b>Spokane</b>		
<b>Winooski</b>			Gonzaga Bulletin (wkly).....	1,600	
Michaelman, The (quar.).....Coll. Alumni....	250		Whitworthian (wkly).....		
Free dist....	650		<b>Tacoma</b>		
			Puget Sound Trail (wkly).....		
<b>Ashland</b>	<b>VIRGINIA</b>		<b>Walla Walla</b>		
Yellow Jacket (wkly).....	280		Blue Moon (bi-mo.).....Coll. Humor....		
Free dist....	100		Collegian (wkly) (see note in catalog).....		
<b>Blacksburg</b>			Whitman College Pioneer.....	825	
Virginia Tech (wkly).....	1,155				
Virginia Tech Engineer (quar.)					
Coll. Eng'g....	650				
<b>Bridgewater</b>					
B. C. Bee (bi-wkly) (Fri.).....	250				
<b>Bristol</b>			<b>Athens</b>		
Virginia Intermont Cauldron (s-mo.).....	300		Concordian, The (wkly).....		
Controlled free dist....	700		<b>Bethany</b>		
<b>Charlottesville</b>			Bethany Collegian (wkly).....		
College Topics (tri-wkly) (con. free dist.)....	2,400		<b>Charleston</b>		
University of Virginia Alumni News			Morris Harvey Comet (s-mo.).....		
(mo.).....Coll. Alum....			<b>Elkins</b>		
Virginia Quarterly Review (quar.)			Senator, The (wkly).....		
Coll. Lit....	2,250		<b>Fairmont</b>		
<b>East Radford</b>			Columns (wkly).....		
Grapuchat (ftntly).....	2,500		<b>Glenville</b>		
<b>Emory</b>			Mercury (wkly).....Coll. News....	455	
White Topper (wkly).....	600		<b>Huntington</b>		
<b>Farmville</b>			Parthenon (s-wkly).....Coll. Alumni....		
Rotunda (wkly).....	35		<b>Institute</b>		
Controlled free dist....	950		Yellow Jacket (Negro) (s-mo.).....	1850	
<b>Hampden Sydney</b>			<b>Keyser</b>		
Hampden Sydney Magazine (quar.)			Pasquino (ftntly) (Wed.).....	379	
Coll. & Lit....			<b>Montgomery</b>		
Tiger, The (wkly).....	550		New River State Collegian (wkly).....	1425	
<b>Hampton</b>			Controlled free dist....	1400	
Southern Workman (Negro) (no adv.)			<b>Morgantown</b>		
(mo.).....Educ. & Coll....	2,600		Athenaeum (dly).....	2,700	
<b>Harrisonburg</b>			<b>Salem</b>		
Breeze (wkly).....	710		Green and White (ftntly).....		
Controlled free dist....	65		<b>Shepherdstown</b>		
<b>Hollins</b>			Shepherd College Picket (ftntly) (Tues.)....		
Hollins Alumnae Quarterly (quar.).....	900		<b>West Liberty</b>		
Hollins Student Life (bi-mo.).....	385		Trumpet (mo.) (con. free dist.).....	400	
<b>Lexington</b>			<b>Appleton</b>	<b>WISCONSIN</b>	
Cadet (wkly).....	1,150		Lawrentian (wkly).....	800	
Ring-tum-Phi (s-wkly).....	1,430		Controlled free dist....	1,000	
<b>Lynchburg</b>			<b>Ashland</b>		
Critograph (wkly).....	\$300		Student Life (ftntly) (Mon.).....	205	
Old Maid (6 ti. dur. coll. yr.)..Coll. Humor....	700		<b>Beloit</b>		
Sun Dial (wkly).....			Round Table (semi-wkly).....		
Tattler (5 ti. dur. coll. yr.).....			<b>De Pere</b>		
<b>Norfolk</b>			St. Norbert Times (ftntly) (Fri.).....	520	
High Hat (wkly).....	575		<b>Eau Claire</b>		
<b>Richmond</b>			Spectator (bi-wkly) (con. free dist.).....	1750	
Atlas, The (bi-mo.) (free dist.).....			<b>La Crosse</b>		
Richmond Collegian (wkly).....	1,020		Racquet (ftntly) (Thurs.).....		
Skull and Bones (wkly).....	750		<b>Madison</b>		
Unic Seminary Review (quar.)			Cardinal (dly).....	870	
Relig. & Coll....	800		Wisconsin Alumnus (quar.)..Coll. Alumni....	5,700	
<b>Salem</b>			Wisconsin Country Magazine (mo.)		
Brackety-Ack (wkly).....	750		Agric., Home Econ. & Coll....	1,450	
Controlled free dist....	200		Wisconsin Engineer (mo.)..Eng'g & Coll....	975	
<b>Staunton</b>			Wisconsin Law Review (quar.) (no adv.)		
Campus Comments (wkly).....	1400		Coll. Legal....		
<b>Sweet Briar</b>			Wisconsin Octopus (mo.).....Coll. Humor....	3,800	
Brambler (5 ti. dur. coll. yr.).....			<b>Menasha</b>		
News (wkly).....			Banta's Greek Exchange (quar.)		
<b>Williamsburg</b>			Coll. Frat. & Sor....	3,700	
Flat Hat (wkly).....	1,600		Kappa Psi Mask (quar.)..Coll. Phar. & Frat....	110,000	
Royalist (quar.).....	\$1,750		Lyre, The (quar.).....Coll. Frat....	\$13,500	
Controlled free dist....	\$1,400		Paper Book of Delta Theta Phi (quar.)		
<b>Bellingham</b>	<b>WASHINGTON</b>		Legal Frat....	2,950	
Western Viking (wkly).....	925				
<b>Cheney</b>					
State Normal School Journal (wkly)					
Normal School....					
<b>Ellensburg</b>					
Campus Crier (wkly).....					

Circulation—★June and March A.B.C. Statements; †P.O. Statement; Bold face, sworn; ‡Publisher's Report; Light face, estimated.

Directory of Newspapers and Periodicals, 1939

<b>WISCONSIN (Continued)</b>		<b>Fredericton</b>	<b>NEW BRUNSWICK</b>	<b>Circ.</b>
<b>Menomonie</b>		Brunswickan (wkly) .....		\$550
Stoutonia (wkly).....	Coll. & Alumni....	<b>Sackville</b>		
	660	Argosy (wkly) .....		\$1,000
<b>Milton</b>		<b>Antigonish</b>	<b>NOVA SCOTIA</b>	
College Review (mo.).....		Xaverian Weerly (wkly).....		
<b>Milwaukee</b>		<b>Halifax</b>		
Echo (wkly) .....		Dalhousie Gazette (wkly).....		1,000
Kodak (4 ti. dur. coll. yr.).....		King's College Record (4 ti. dur. coll. yr.)..		
Marquette Engineer (quar.)..Coll. Eng'g....		Tech Flash (5 ti. dur. coll. yr.).....		400
Marquette Law Review (4 ti. dur. coll. yr.) .....	Legal, Coll....	<b>Wolfville</b>		
Marquette Tribune (wkly) .....		Acadia Athenaeum (mo.).....		\$625
Marquette University Journal (quar.)		<b>Guelph</b>	<b>ONTARIO</b>	
Coll. Lit....		O. A. C. Review (8 ti. a yr.)..Agric.&Coll....		
Mount Mary Times (wkly).....		<b>Hamilton</b>		
	356	McMaster University Quarterly (quar.)....		705
<b>Oshkosh</b>		Silhouette (wkly) .....		720
Teachers College Advance (ftntly) (Wed.)....		<b>Kingston</b>		
<b>Platteville</b>		Queen's Review (mo.).....Coll. Alumni....		1,700
Exponent (15 ti. a yr.).....	Normal Sch....	Queen's University Journal (s-wkly).....		
	500	<b>London</b>		
<b>Plymouth</b>		Gazette (wkly) .....		1,300
Mission House Mirror (ftntly) (Thurs.)....		<b>Ottawa</b>		
<b>Ripon</b>		Patrician (mo.) .....		\$500
College Days (wkly).....		<b>Toronto</b>		
	800	Acta Victoriana (mo.).....Lit. & Coll....		\$1,100
<b>River Falls</b>		Canadian Student (6 ti. a yr.)..Coll.Relig....		
Student Voice (wkly).....		Trinity University Review (mo.).....		1,050
<b>Stevens Point</b>		University of Toronto Monthly (mo.)		
Pointer (wkly) .....		Coll. Alumni....		\$4,200
<b>Superior</b>		Varsity, The (dly) .....		
Peptomist (ftntly) (Fri.).....		<b>Lennoxville</b>	<b>QUEBEC</b>	
	800	Mitre (5 ti. a yr.) .....		
<b>Watertown</b>		<b>Montreal</b>		
Black and Red (Eng.&Ger.) (mo.).....		McGill Daily (dly) .....		\$2,750
<b>Waukesha</b>		McGill News (quar.) .....	Alumni....	\$3,795
Carroll Echo (wkly).....		M S L (Fr. & Eng.) (mo.).....		2,000
<b>Whitewater</b>		Quartier Latin, Le (Fr.) (wkly).....		\$1,720
Royal Purple (wkly).....	Normal Sch....	<b>Quebec</b>		
		Canada Francais (Fr.) (mo.)....Coll.&Lit....		
<b>Laramie</b>	<b>WYOMING</b>	Enseignement Secondaire au Canada (Fr.)		
Branding Iron (wkly).....		(mo.) .....	H. Sch. & Coll. Educ....	
	1,100	Hebdo-Laval (Fr.) (wkly).....		1,300
		Naturaliste Canadian (Fr.)....Scien. Coll....		1,180
		<b>Saskatoon</b>	<b>SASKATCHEWAN</b>	
<b>Edmonton</b>	<b>ALBERTA</b>	Sheaf (wkly) .....		
Gateway (s-wkly) .....		<b>St. John's</b>	<b>NEWFOUNDLAND</b>	
<b>Vancouver</b>	<b>BRITISH COLUMBIA</b>	Collegian (3 ti. dur.coll.yr.)..Educ.&Coll....		
Ubysses (s-wkly) .....		<b>Havana</b>	<b>CUBA</b>	
	\$2,100	De La Salle (bi-mo.).....	Coll. Educ....	
<b>Brandon</b>	<b>MANITOBA</b>			
Brandon College Quill (wkly).....				
	\$215			
<b>Winnipeg</b>				
Johnian (3 ti. dur. coll. yr.).....				
Manitoban (s-wkly) .....				
University Bulletin and Alumni Journal				
(no adv.) (quar.) (free dist.) Coll.Alum....				
	8,000			

Circulation—★June and March A.B.C. Statements; §P.O. Statement; Bold face, sworn; †Publisher's Report; Light face, estimated.

# FOREIGN LANGUAGE PUBLICATIONS

A LIST OF ALL THE NEWSPAPERS AND PERIODICALS LISTED IN THE DIRECTORY WHICH ARE PUBLISHED PARTLY OR WHOLLY IN A FOREIGN LANGUAGE

<b>ALBANIAN</b>		
<b>Boston</b>	<b>MASSACHUSETTS</b>	Circ.
Dielli (wkly) .....	Ind....	

<b>ARABIC</b>		
<b>New York</b>	<b>NEW YORK</b>	
Al-Hoda (dly) .....	Ind....	
Meraat-ul-Gharb (dly) .....	Ind....	

<b>ARMENIAN</b>		
<b>Fresno</b>	<b>CALIFORNIA</b>	
Mushag (semi-wkly) .....	Ind....	
Nor Or (wkly) .....	Dem....	\$3,500

<b>Boston</b>	<b>MASSACHUSETTS</b>	
Hairenik (dly) .....	Non-part....	6,000
	Sunday circ....	6,000
Hairenik (mo.) .....	Literary....	1,200

<b>New York</b>	<b>NEW YORK</b>	
Eritassard Hayastan (wkly) .....	Socialist....	
Gotchnag (wkly) .....		

<b>Philadelphia</b>	<b>PENNSYLVANIA</b>	
Groong (wkly) .....	Armenian Int's....	

<b>BELGIAN-FLEMISH</b>		
<b>Moline</b>	<b>ILLINOIS</b>	
Gazette van Moline (wkly) .....	Ind....	\$3,000

<b>Detroit</b>	<b>MICHIGAN</b>	
Gazette Van Detroit (Flemish & Dutch) (wkly) .....	Ind....	6,700

## BOHEMIAN

(See Czechoslovak)

## BULGARIAN

<b>Granite City</b>	<b>ILLINOIS</b>	
Naroden Glas (s-wkly) .....	Ind....	\$7,300

## CARPATHO-RUSSIAN

(Language of the people of Carpatho-Russia, a part of the Czechoslovak Republic)

<b>Cleveland</b>	<b>OHIO</b>	
Rodina (s-mo.) .....	Frat....	4,700

<b>Homestead</b>	<b>PENNSYLVANIA</b>	
Amerikansky Russky Viestnik (Slov., Russ., Eng.) (wkly) .....	Dem....	

<b>McKeesport</b>		
Prosvita (Rusin & Eng.) (wkly)	Rusin Cath....	7,500

## CHINESE

<b>San Francisco</b>	<b>CALIFORNIA</b>	
Chinese Nationalist (dly)	Chinese Nationalist Int....	
Chinese Times (dly) .....	Ind....	\$9,536
Chinese World (dly) .....	Non-part....	\$2,192
	Sunday circ....	8,165
Chung Sai Yat Po (dly) .....	Ind....	
Young China (dly) .....	Chin. Int. & Ind....	10,000

<b>Honolulu</b>	<b>HAWAII</b>	Circ.
Chee Yow Shin Bo (dly) .....	Ind....	
Sun Chung Kwock Bo (tri-wkly) .....	Non-part....	6,250
United Chinese News (tri-wkly)	Chinese Ints....	7,126

<b>Chicago</b>	<b>ILLINOIS</b>	
Kung Shong Yat Po (dly) .....		

<b>New York</b>	<b>NEW YORK</b>	
Chinese Journal (dly) .....	Ind....	15,000
Chinese Republic News (dly) .....	Ind....	

<b>Manila</b>	<b>PHILIPPINE ISLANDS</b>	
Chinese Commercial News (dly) .....	Com....	
Fookien Times (dly) .....		
Kong Li Po (dly) .....	Chinese Affairs....	7,393

## CANADA

<b>Vancouver</b>	<b>BRITISH COLUMBIA</b>	
Tai Hon Kong Bo (dly) .....	Ind....	\$3,824

<b>Toronto</b>	<b>ONTARIO</b>	
Chinese Times (dly) .....		
Shin; Wah Po Daily News (dly)	Chinese Nationalist....	\$6,859

<b>Havana</b>	<b>CUBA</b>	
Man Sen Yat Po (dly) .....	Chin. Int....	16,000

## CROATIAN

(See Yugoslav)

## CZECHOSLOVAK

Papers printed in the Bohemian (Czech) language are marked (Boh.). Those in Slovak are marked (Slov.). The languages of the two peoples are practically identical, there being only slight dialectical differences.

<b>Chicago</b>	<b>ILLINOIS</b>	
Amerikan (Boh.) (s-wkly) .....	Ind....	40,466
Denni Hlasatel (Boh.) (dly) .....	Non-part....	\$50,236
	Sunday circ....	50,412
Domacnost (Boh.) (s-wkly) .....	Ind....	8,019
Duci Casu (Boh.) (wkly) .....	Wom. Int....	35,202
Hlasatel (Boh.) (s-wkly) .....	Non-part....	58,670
Katolik (Boh.) (s-wkly) .....	Cath. & Ind....	
Ludovy Dennik (Slovak) (dly) .....	Labor....	\$25,000
Narod (Boh.) (dly) .....	Cath. & Ind....	
Novy Denik (dly) .....	Labor....	10,000
	Sunday circ....	10,100

	Pravda (Slovak) (wkly) (controlled free dist.) .....	Labor....	
	Pritel Ditek (Boh.) (wkly) .....	Relig. Juv....	
	Slavie (Boh.) (s-wkly) .....	Ind....	17,761
	Slovak American News (Slovak) (wkly)	Ind....	22,825

	Spravednost (Boh.) (wkly) (see note in catalog) .....	Ind. Lab....	17,000
	Svornost (Boh.) (dly) .....	Ind....	\$50,897
		Sunday circ....	57,485
	Zenske Listy (Boh.) (mo.) .....	Boh. Fam. Int....	

<b>Cicero</b>		
Predmestske Listy (Boh.) (wkly) .....	Ind....	

<b>Cedar Rapids</b>	<b>IOWA</b>	
Bratrsky Vestnik (Boh.) (mo.)	Frat. & Lit....	
Listy (Boh.) (wkly) .....	Ind....	

<b>Baltimore</b>	<b>MARYLAND</b>	
Baltimore Listy (Boh.) (s-wkly) .....	Ind....	4,374
Telegraf (Boh.) (wkly) .....	Ind....	1,000

Circulation—\*June and March A.B.C. Statements; †P.O. Statement; Bold face, sworn; ‡Publisher's Report; Light face, estimated.



Directory of Newspapers and Periodicals, 1939

**CZECHOSLOVAK** (Continued)

<b>New Prague</b>	MINNESOTA	Circ.
Katolicky Delnik (mo.).....Frat. Insur....		\$7,500
<b>St. Louis</b>	MISSOURI	
Ceska Zena (Boh.) (wkly).....Fam.....		30,000
Hlas (Boh.) (s-wkly).....Farmers & Labor....		27,050
Vestnik (Czech.) (s-wkly).....Ind.....		7,600
<b>Omaha</b>	NEBRASKA	
Hospodar (Boh.) (s-mo.).....Agric.....		31,494
Narodni Pokrok (Boh.) (wkly).....Ind.....		14,500
<b>Passaic</b>	NEW JERSEY	
Katolicky Sokol (Slov. & Eng.) (wkly) Frat.....		22,500
<b>New York</b>	NEW YORK	
Nedelni New Yorkske Listy (Boh.) (wkly).....Ind.....		
New Yorksky Dennik (Slov.) (dly)		
	Non-part.....	\$20,046
	Sunday circ.....	20,195
New Yorksky Vestnik (Boh.) (s-wkly) Ind.....		\$5,653
New Yorkske Listy (Czech.) (dly).....		\$10,334
Slovak Amerike (Slov.) (s-wkly).....Ind.....		
<b>Cleveland</b>	OHIO	
America (Boh.) (dly).....Ind.....		\$14,647
Americke Delnicke Listy (Czech.) (wkly) Socialist.....		
Svet (Boh.) (dly).....Ind.....		\$15,800
<b>Youngstown</b>		
Slovenske Noviny (Slov.) (wkly) Non-part.....		4,600
<b>Oklahoma City</b>	OKLAHOMA	
Oklahomske Noviny (Czech.) (s-wkly) Ind.....		4,002
Zivot (Boh.) (mo.).....Prot.....		
<b>Hazleton</b>	PENNSYLVANIA	
Slovensky Obcan (Slov.) (wkly).....Slov. Int.....		
<b>Homestead</b>		
Amerikansky Russky Vestnik (Slov., Russ., Eng.) (wkly).....Dem.....		
<b>Middletown</b>		
Jednota (Slov. & Eng.) (wkly) Cath. & Dem.....		\$44,100
<b>Pittsburgh</b>		
Alleghenske Listy (Boh.) (s-wkly).....Ind.....		5,900
Krestanske Listy (Boh.) (wkly).....Relig.....		
Narodne Noviny (Slov. & Eng.) (wkly)		
	Non-part.....	36,000
Russkij Vistnik (Russ., Slov. & Eng.) (wkly).....		6,284
Slovensky Hlasnik (Slov.) (wkly)		
	Educ. & Frat.....	\$8,200
Slovensky Svet (Slov.) (wkly) Non-part.....		9,386
Svedok (Slov. & Eng.) (s-mo.).....Relig.....		
Svornost (Slov.) (mo.).....Frat.....		
Zivena (Slovak & Eng.) (3 ti. a mo.) Frat.....		6,200
<b>Scranton</b>		
Slovenska Obrana (Slovak) (s-wkly).....Dem.....		\$16,627
<b>Wilkes-Barre</b>		
Bratstvo (Slov.) (wkly).....Ind.....		
<b>El Campo</b>	TEXAS	
Svoboda (Boh.) (wkly).....Dem.....		\$2,783
<b>Granger</b>		
Nasinec (Czech) (wkly).....Dem.....		3,500
Texasky Rolnik (Czech.) (mo.).....Agric.....		7,100
<b>Hallettsville</b>		
Novy Domov (Boh.) (s-wkly).....Ind.....		4,650
<b>Houston</b>		
Texan (Boh.) (wkly).....Dem.....		
<b>West</b>		
Czechoslovak and Westske Noviny (Boh.) (wkly).....Neutral.....		
Vestnik (Boh.) (wkly).....Fraternal.....		
<b>Milwaukee</b>	WISCONSIN	
Czechoslovak (Boh. & Slov.) (wkly) Ind.....		22,590
<b>Montreal</b>	CANADA	
	QUEBEC	
Slovak v Kanade (Czech) (wkly).....Nat'l.....		4,300

**DANISH**

(See Norwegian and Danish)

**DUTCH**

<b>Chicago</b>	ILLINOIS	Circ.
Onze-Toekomst (wkly) Holland Ancestry....		\$2,000
<b>Orange City</b>	IOWA	
Volksvriend (wkly).....Rep.....		3,381
<b>Pella</b>		
Weekblad (wkly).....Dem.....		1,430
<b>Boston</b>	MASSACHUSETTS	
Herald of Christian Science (mo.) (see note in catalog).....Chris. Sci.....		No adv.
<b>Detroit</b>	MICHIGAN	
Gazette Van Detroit (Flemish & Dutch) (wkly).....Ind.....		6,700
<b>Grand Rapids</b>		
Missionary Monthly Reformed Review (Dutch & Eng.) (mo.).....Missionary....		\$6,000
Standard-Bulletin (Dutch & Eng.) (wkly).....Ind.....		
Wachter, De (wkly).....Chn. Ref. Chur....		5,600
<b>Holland</b>		
Grondwet (wkly).....Rep.....		
<b>Kalamazoo</b>		
Hollandsche Amerikaan (s-wkly).....Ind.....		4,890
Teekenen der Tijden (wkly) Relig. & News....		1,500
<b>Paterson</b>	NEW JERSEY	
Oosten (wkly).....Non-political....		
<b>WEST INDIES</b>		
<b>Willemstad</b>	CURACAO	
Amigoe di Curacao (s-wkly).....Cath.....		1,200
Beurs and Nieuws-Berichten (dly).....News....		2,200
Curacaosche Courant (wkly).....Gov't.....		No adv.
Curacaosche Volkskrant (dly).....		
Prensa, La (Span. Eng. Dutch) (dly) Lib.....		
Union, La (wkly).....Catholic.....		

**ESPERANTO**

<b>Washington</b>	DISTRICT OF COLUMBIA
American Esperantist (Eng. & Esp'o) (bi-mo.).....	Esperanto....

**ESTHONIAN**

<b>New York</b>	NEW YORK
Uus Ilm (wkly).....	Labor....

**FINNISH**

<b>Fitchburg</b>	MASSACHUSETTS
Raivaaja (dly).....	Labor....
Viikkolehti (wkly).....	Ind.....
<b>Calumet</b>	MICHIGAN
Opas (s-wkly).....	Ind.....
Valvoja (3 ti. a wk.).....	Rep.....
<b>Hancock</b>	
Amerikan Suometar (3 ti. a wk.).....	Ind.....
Nuorten Ystava (mo.).....	Luth. (Juv.)....
Painen-Sanomia (mo.).....	Relig.....
<b>Ironwood</b>	
Auttaja (wkly).....	Relig.....
	Controlled free dist.....
<b>Duluth</b>	MINNESOTA
Industrialisti (dly).....	Ind'l Union....
Paivalehti (dly).....	Ind.....
Siirtolainen (wkly).....	Ind.....
<b>New York Mills</b>	
Minnesotan Uutiset (tri-wkly).....	Ind.....
<b>Brooklyn</b>	NEW YORK
New Yorkin Uutiset (3 ti. a wk.).....	Ind.....
<b>New York</b>	
Eteenpain (dly).....	
Punikki (s-mo.).....	Socialistic Humor....
Tyolaisnainen (wkly).....	Women Int.....

Circulation—★June and March A.B.C. Statements; †P.O. Statement; Bold face, sworn; ‡Publisher's Report; Light face, estimated.

Foreign Language Publications, 1939

<b>Fairport Harbor</b>	OIIHO	Circ.
Amerikan Sanomat (s-wkly).....	Ind. Rep....	
<b>Astoria</b>	OREGON	
Lannen Suometar (semi-wkly)	Finnish Int. & Relig....	2,018
<b>Superior</b>	WISCONSIN	
Tyomies (dly).....	Liberal Pro....	\$12,038
Tyovaen Osuustoimintalehti (wkly)	Finn. Int....	14,008
	<b>CANADA</b>	
<b>Port Arthur</b>	ONTARIO	
Canadian Uutiset (wkly).....	Ind....	
<b>Sudbury</b>		
Vapaus (dly) .....	Labor....	\$5,800
<b>Toronto</b>		
Vapaa Sana (s-wkly).....	Ind....	\$3,450

**FLEMISH-BELGIAN**  
(See Belgian-Flemish)

**FRENCH**

	CALIFORNIA	
<b>Los Angeles</b>		
Courrier Francais (wkly).....	Ind....	
Union Nouvelle (Fr. & Eng.) (wkly).....	Ind....	
<b>San Francisco</b>		
Courrier du Pacifique (dly).....	Ind....	
Courrier du Pacifique (s-wkly).....	Ind....	
<b>Convent</b>	LOUISIANA	
Interim (Eng. & Fr.) (wkly).....	Dem....	
<b>Lucy</b>		
Meschacebe (Eng. & Fr.) (wkly).....	Dem....	
<b>New Orleans</b>		
Courier (Fr. & Eng.) (s-mo.).....	Dem....	\$8,000
<b>Biddeford</b>	MAINE	
Justice de Biddeford (wkly).....	Dem....	\$3,200
<b>Lewiston</b>		
Messenger (dly) .....	Ind. Dem....	\$5,373
<b>Sanford</b>		
Justice de Sanford (wkly).....	Ind....	
<b>Waterville</b>		
Franco American (wkly).....	Dem....	1,820
<b>Baltimore</b>	MARYLAND	
Modern Language Notes (Eng., Fr., Ger., Ital., Span.) (mo.).....	Philol. & Educ....	
<b>Boston</b>	MASSACHUSETTS	
Herald of Christian Science (mo.) (see note in catalog) .....	Chris. Sci....	No adv.
<b>Fall River</b>		
Independant (dly) .....	Ind....	\$4,099
Prints edition for New Bedford.....		\$2,687
Independant (wkly) .....	Ind....	
<b>Fitchburg</b>		
Liberte (wkly) .....	Ind....	6,200
<b>Haverhill</b>		
Citoyen (wkly) .....	Ind....	
<b>Holyoke</b>		
Justice (wkly) .....	Ind....	
<b>Lawrence</b>		
Le Courrier de Lawrence (wkly).....	Ind....	
<b>Lowell</b>		
Clarion (wkly) .....	Free dist....	
Etoile (dly) .....	Non-part....	4,300
<b>Lynn</b>		
Lynnois (wkly) .....	Ind....	
<b>New Bedford</b>		
Independant—See Fall River.		
Messenger (wkly) .....	Ind....	\$4,913
<b>Salem</b>		
Courrier de Salem (wkly).....	Ind....	
<b>Worcester</b>		
Travailleur (wkly) .....	Non-partisan....	15,685
<b>Manchester</b>	NEW HAMPSHIRE	
Avenir National (dly).....	Ind....	★\$2,025
<b>Nashua</b>		
Impartial (3 ti. a wk.).....	Non-part....	3,100

<b>Princeton</b>	NEW JERSEY	Circ.
Annals of Mathematics (Eng., Fr., Ger.) (quar.) (no adv.).....	Math....	
<b>New York</b>	NEW YORK	
Exportateur Americain (mo.)—See American Exporter in catalog (mainly controlled free dist.).....		7,645
French Review (Fr. & Eng.) (6 ti. a yr.)	Teach. of French....	1,775
Legion D' Honneur (quar.)	Fr. Legion of Honor....	
Petit Journal (s-mo.).....	Educ....	No adv.
<b>Woonsocket</b>	RHODE ISLAND	
Independant (dly) .....	Ind....	\$3,675
Union (mo.) .....	Cath. Frat....	44,689
	<b>CANADA</b>	
<b>Edmonton</b>	ALBERTA	
Survivance (wkly) (see note in catalog).....		
<b>St. Boniface</b>	MANITOBA	
Ami du Foyer (mo.).....	Relig....	
<b>Winnipeg</b>		
Bulletin de la Ligue des Institutrices Catholiques de l'Ouest (bi-mo.).....	Cath....	
Cloches de St. Boniface (mo.).....	Cath....	900
Liberte (wkly) .....	Ind....	
<b>Edmundston</b>	NEW BRUNSWICK	
Madawaska (wkly) .....	Ind....	
<b>Moncton</b>		
Evangeline (wkly) .....	Ind....	3,905
Fermier Acadian (mo.).....	Agriculture....	3,500
<b>Eastview</b>	ONTARIO	
Messenger de Marie Reine des Coeurs (mo.) .....	Cath....	17,000
<b>Hawkesbury</b>		
Moniteur (wkly) .....	Ind....	2,145
<b>London</b>		
Canadian Forester (Eng. & Fr.) (mo.)	C. O. F....	No adv.
<b>Ottawa</b>		
Canadian Ayreshire Review (Eng. & Fr.) (mo.) .....	Ayrs. Cattle....	2,211
Canadian Unionist (Eng. & Fr.) (mo.)	Labor....	
C. S. T. A. Review (Eng. & Fr.) (quar.)	Scientific Agric....	
Droit (dly) .....	Ind....	★16,795
Labour Gazette (Eng. & Fr. editions) (mo.).....	Indus. & Educ., Lab. Matters....	No adv.
<b>Tecumseh</b>		
Feuille d'Esable (Fr. & Eng.) (wkly).....	Ind....	1,892
<b>Toronto</b>		
Journal of the Canadian Dental Assn. (Eng. & Fr.) (mo.).....	Dental....	4,500
Service Funeraire Canadien (quar.)	Funeral Direct....	\$150
	Controlled free dist....	\$350
<b>Amos</b>	QUEBEC	
Gazette du Nord (wkly).....	Lib....	1,800
<b>Arthabaska</b>		
Union des Cantons de l'Est (wkly).....	Lib....	250
<b>Beauceville</b>		
Eclairer, L' (wkly).....	Ind....	2,860
<b>Berthierville</b>		
Courrier (wkly) .....	Ind....	1,283
<b>Buckingham</b>		
Courrier De Papineau (wkly).....	Ind....	\$1,260
<b>Cap-de-la-Madeline</b>		
Avenir Du Cap, L' (wkly).....	Ind....	98
<b>Chicoutimi</b>		
L'Echo Paroissial du Sacre Coeur (mo.) .....	Cath....	2,400
Progres du Saguenay (wkly).....	Ind....	4,427
Regional (wkly) .....	Ind....	\$1,200
<b>Coaticook</b>		
Etoile de l'Est (wkly).....	Ind....	899
Revue Colombienne (mo.).....	K. of C....	9,790
<b>Drummondville East</b>		
Parole (wkly) .....	Ind....	3,373
<b>Gardenvale</b>		
Jeunesse (mo.ex.July & Aug.).....	Gen'l Int....	

Circulation—★Sept. A.B.C. Statement; ★June and March A.B.C. Statements; §P.O. Statement; Bold face, sworn; †Publisher's Report; Light face, estimated.

# Directory of Newspapers and Periodicals, 1939

## FRENCH (Continued)

QUEBEC		Circ.
<b>Gaspé</b>		
Voix de Gaspé (wkly)	Ind....	1,828
<b>Granby</b>		
La Voix de l'Est (wkly)	Ind....	2,650
Revue de Granby (wkly) (see note in catalog)	Ind....	2,200
<b>Hull</b>		
Opinion (wkly)	Ind....	3,500
Progres de Hull (wkly)	Ind....	14,037
<b>Joliette</b>		
Action Populaire (wkly)	Ind....	2,990
Etoile du Nord (wkly)	Ind....	13,498
<b>Lachine</b>		
Messenger (Fr. & Eng.) (wkly)	Ind....	15,000
<b>Lachute</b>		
Tribune d'Argenteuil (wkly)	Ind....	11,200
<b>Lac Megantic</b>		
Echo de Frontenac (wkly)	Lib....	
<b>Levis</b>		
Bulletin des Recherches Historiques (mo.)	Historical....	No adv.
Hebdomadaire (wkly)	Lib....	
Quotidien (dly)	Lib....	
<b>L'Islet</b>		
Progres (wkly)	Ind....	1,267
<b>Lotbiniere</b>		
Echo de Lotbiniere (wkly)	Ind....	1,038
<b>Maniwaki</b>		
Gazette de Maniwaki (wkly)	Ind....	11,600
<b>Mont Laurier</b>		
Voix du Nord (wkly)	Liberal....	929
<b>Montmagny</b>		
Courrier (wkly)	Ind....	1,997
Peuple (wkly)	Con....	2,883
Voix du Peuple (wkly)	Ind....	
<b>Montreal</b>		
Action Medicale (Fr. & Eng.) (mo.)	Med....	200
	Controlled free dist....	2,800
Action Paroissiale (mo.) (see note in catalog)	Cath....	32,554
	Controlled free dist....	80,481
Actualite Economique (mo. ex. July & Aug.)	Econ....	11,800
Ami des Sourds-Muets (mo.)	The Deaf....	1600
	Free dist....	1200
Annales de La Reparation (mo.)	Relig....	
Artisan (no adv.) (quar.)	Fraternal....	50,000
Aurore (wkly)	Interdenom....	
Autorite (wkly)	Ind....	12,500
Bonne Parole (mo.)	Cath....	
Bulletin (wkly)		
Bulletin de la Chambre de Commerce (mo.)	Com. & Industrial....	
Bulletin des Agriculteurs (wkly)	Agric....	67,994
Canada (dly)	Liberal....	13,551
Canadian Congress Journal (Eng. & French) (mo.)	Labor....	
Detailant en Produits Alimentaires (mo.)	Food Trd....	3,677
	Controlled free dist....	1,367
Detailant en Plomberie et Chauffage (mo.)	Plumb. & Heat....	765
	Controlled free dist....	763
Retailant en Quincaillerie (mo.)	Retail Hdw....	2,081
	Controlled free dist....	1,298
Devoir (dly)	Ind....	13,662
Devoir (wkly)	Ind....	4,531
Ecole Primaire (mo.)	Prim. Educ....	4,531
Farmers' Weekly La Press (wkly)	Ind. & Agric....	13,512
Film (mo.)	Mot. Pict....	29,341
Gorcy Embroidery Journal (Fr. & Eng.) (mo.)	Embroidery....	
Hopital (mo.) (free dist.)	Hospital....	5,779
Hotellerie (Fr. & Eng.) (mo.)	Hotel....	
Illustration Nouvelle (dly)	Conserv....	
Information (wkly)	Financial....	4,000
Insurance Agent and Broker (Eng. & Fr.) (mo.)	Insurance....	
Jeunesse Ouvriere (mo.)	Labor....	130,000
Journal de L'Hotel-Dieu (bi-mo.)	Med....	2,350
Labor World (Fr. & Eng.) (wkly)	Labor....	15,500
Messenger Canadien (mo.)	Cath....	27,189

## Montreal

Montreal		Circ.
Messenger du Thes Saint Sacrament (mo.)	Relig....	
Motor Book (mo.) (partly controlled free dist.)	Auto Trade....	Audit 1,517
M. S. L. (Fr. & Eng.) (mo.)	Coll....	2,000
Nord (wkly) (free dist.)	Juv. (Relig.)....	12,000
Oiseau Bleu (mo.)	Music, Radio....	14,000
Passe-Temps (mo.)	Ind.†	18,832
Patrie (dly)	Saturday circ....	29,091
	Sunday circ....	99,364
Pharmacien (mo.)	Drug Trd....	2,097
Photo-Journal (wkly)	Pictorial....	21,733
Presse (dly) (see catalog)	Ind.†	152,070
	Saturday circ....	178,983
Prix Courant (mo.) (partly cont. free dist.)	Retail Stores....	Audit 4,019
Quartier Latin (wkly)	Coll....	11,720
Quebec Contractor (mo.) (partly controlled free dist.)	Const. & Munic....	Audit 993
Quebec Practice Reports (no adv.) (mo.)	Legal....	1425
Revue de Broderie et Musique Vennot (Fr. & Eng.) (8 ti. a yr.)	Needlecraft & Music....	115,537
Revue de Jurisprudence (Fr. & Eng.) (mo.)	Legal....	
Revue Dominicaine (mo.)	Relig....	11,100
Revue Legale (Fr. & Eng.) (mo.)	Legal....	
Revue Moderne (mo.)	Liter. & Educ....	36,447
Revue Municipale du Canada (mo.)	Municipal....	1,290
Revue Populaire (mo.)	Gen'l Int....	39,666
Revue Trimestrielle Canadienne (quar.)	Scien. Educ....	
Ruche Litteraire (mo. ex. July & Aug.)	Juvenile....	10,123
Samedi (wkly)	Gen'l Int....	49,647
Semaine Religieuse (wkly)	Cath....	
Technique (Eng. & Fr.) (mo.)	Tech. & Educ....	1,500
Terre de Chez Nous (wkly)	Agric. & Cath....	24,334
Union Agricole (mo.)	Agric....	
Union Medicale du Canada (mo.)	Med....	16,872
Voix Nationale (mo.)	Nat. Int....	46,220
<b>Nicolet</b>		
Nicoletain (wkly)	Ind....	1580
<b>Quebec</b>		
Abeille et L'Erable (mo.)	Apiculture....	2,400
Action Catholique (dly)	Ind....	56,303
Affaires (mo.)	Bus. & Off. Methods....	12,789
Annales de Notre Dame du Sacre Coeur (mo.)	Cath....	14,400
Atrangers Tout (mo.)	Spts., Lit., Humor....	
Canada Francais (mo.)	Coll. & Lit....	
Enseignement Primaire (mo.)	Educ....	
Enseignement Secondaire au Canada (mo.)	High School & Coll. Educ....	
Evenement-Journal (dly)	Liberal....	17,222
Franc-Parleur (wkly)	Nat'l Union....	
Hebdo-Laval (wkly)	Coll....	1,300
Laval Medical (mo.)	Medical....	
Missions Franciscaines (bi-mo.)	Miss. (Cath.)....	
Naturaliste Canadien (mo.)	Scien....	1,180
Semaine Commerciale (wkly)	Credit & Gen'l Mlse....	11,506
Semaine Religieuse de Quebec (wkly)	Cath....	12,345
Service (Fr. & Eng.) (mo.)	Motoring....	15,000
Soleil (dly)	Liberal....	51,304
Terror (mo.)	Lit. Comt. Folk Lore....	
<b>Rimouski</b>		
Echo du Bas St. Laurant (wkly)	Ind....	1,700
Progres du Golfe (wkly)	Ind....	2,056
<b>Riviere du Loup</b>		
St. Laurent (wkly)	Ind....	3,850
<b>Roberval</b>		
Colon (wkly)	Ind....	1,950
<b>St. Charles de Bellechasse</b>		
Courrier de Bellechasse (wkly)	Ind....	902
<b>St. Hyacinthe</b>		
Clarion (wkly)	Lib....	2,850
Courrier de St. Hyacinthe (wkly)	Nat. Union....	11,945
Revue des Producteurs de Fourrures (mo.)	Fur Animal Indus....	3,000
<b>St. Jean</b>		
Canada Francais (wkly)	Lib....	5,800

Circulation—★Sept. A.B.C. Statement; ★June and March A.B.C. Statements; †P.O. Statement; Bold face, sworn; ‡Publisher's Report; Light face, estimated. †Circulation, week-days except Saturday.

## Foreign Language Publications, 1939

<b>St. Jerome</b>	Circ.	<b>Hartford</b>	CONNECTICUT	Circ.
Avenir du Nord (wkly).....Lib....		Connecticut Staatszeitung (wkly).....Ind....		7,150
Echo du Nord (wkly).....Ind....	781	<b>Wilmington</b>	DELAWARE	
<b>Saint Joseph</b>		Delmarvia Review (Eng. & Ger.).....Ind....		
Valle de la Chandiere (wkly).....Ind....		<b>Washington</b>	DISTRICT OF COLUMBIA	
<b>St. Justin</b>		Washington Journal (wkly).....Non-part....		
Echo (wkly).....Ind....		<b>Miami</b>	FLORIDA	
<b>Ste-Marle Beauce</b>		Florida's Deutsches Echo (s-mo.)		
Guide (wkly).....Conservative....		Non-partisan....		2,966
<b>Scott Junction</b>		<b>Chicago</b>	ILLINOIS	
Dorchester (wkly).....Conservative....	1,420	Abendpost (dly).....Ind.★21,816		
<b>Shawinigan Falls</b>		Buchdrucker-Zeitung (mo.)...Typo. Labor....		
Echo du St. Maurice (wkly).....Lib....		Deutscher Weckrufund Beobachter (see		
Review (Fr. & Eng.) (s-mo.).....Ind....	1,800	New York, N. Y.).....Non-partisan....		4,000
Standard (Eng. & Fr.) (wkly).....Ind....	\$2,800	Eintracht (wkly).....Ind....		10,103
<b>Sherbrooke</b>		Heimatbote (wkly).....Ind....		
Messenger de St. Michel (wkly).....Cath....	12,500	Katholisches Wochenblatt (wkly).....Ind....		
Tribune (dly).....Ind.★8,377		Sonntagpost (wkly) (Sun.).....Ind.★18,179		
<b>Sorel</b>		<b>Joliet</b>		
Courrier de Sorel (wkly).....Lib....		General-Anzeiger (wkly).....Non-part....		
<b>Thetford Mines</b>		<b>Peoria</b>		
Canadien (wkly).....Ind....	2,340	Sonne (wkly).....Ind....		
Megantic, Le (wkly).....Ind....	3,025	<b>Breda</b>	IOWA	
<b>Three Rivers</b>		Ostfriesische Nachrichten (3 ti. a mo.)		
Bien Public (wkly).....Ind....	3,224	Davenport		\$3,630
Chronique (wkly).....Ind....	1,500	Iowa Reform (wkly).....Ind....		2,150
Mauricien (mo.).....Gen'l Int....	8,944	<b>Dubuque</b>		
Nouvelliste (dly).....Ind.★11,002		Presbyterianer (s-mo.).....Relig....		
<b>Valleyfield</b>		<b>Hillsboro</b>	KANSAS	
Gazette de Valleyfield (wkly).....Ind....	1,800	Vorwaerts (Ger. & Eng.) (wkly).....Int....		2,860
Progress de Valleyfield (wkly).....Ind....	3,000	<b>Inman</b>		
<b>Verdun</b>		Wahrheitsfreund (Ger. & Eng.) (wkly)		750
Verdun Messenger (Eng.&Fr.) (wkly)		<b>Newton</b>		
(free dist.).....Ind....	12,000	Christlicher Bundesbote (wkly).....Mennon....		
<b>Victoriaville</b>		Herold (wkly).....Ind. & Mennon....		
Voix des Bois Francs (wkly).....Ind....	\$900	<b>Baltimore</b>	MARYLAND	
<b>Waterloo</b>		Correspondent (dly).....Ind....		\$21,695
Journal (wkly).....Ind....	\$1,947	Sunday circ....		\$21,703
<b>Gravelbourg</b>		Modern Language Notes(Eng., Fr., Ger.,		
SASKATCHEWAN		Ital., Span.) (mo.).....Philol.&Educ....		
Star (Eng. & Fr.) (wkly).....Ind....	\$1,056	<b>Boston</b>	MASSACHUSETTS	
<b>Prince Albert</b>		Germania (wkly).....Ind....		3,550
Patriote de l'Ouest (wkly).....Ind....	2,815	Herald of Christian Science (mo.)		
Free dist....	4,814	(see note in catalog).....Christ. Sci....		No adv.
<b>Port-au-Prince</b>		<b>Holyoke</b>		
HAITI		Neu England Rundschau (wkly).....Ind....		
Haiti Journal (dly).....		<b>Lawrence</b>		
Matin, Le (dly).....General News....		Anzeiger und Post (wkly).....Non-part....		
Nouvelliste, Le (dly).....Liberal....		<b>Detroit</b>	MICHIGAN	
Temps, Le (wkly).....Conservative....		Abendpost (dly).....Ind....		
<b>WEST INDIES</b>		<b>New Ulm</b>	MINNESOTA	
<b>Basse Terre</b>		Amerikanische Turnzeitung (Ger. & Eng.)		
GUADELOUPE		(bi-wkly).....Turnerbund....		
Democratie Sociale, La (wkly).....Socialist....		Freidenker (bi-wkly).....Agnostic....		
Echo de la Reine du la Guadeloupe, L'		<b>St. Paul</b>		
(mo.).....Catholic....		Excelsior (wkly).....Cath....		3,630
<b>Pointe-a-Pitre</b>		Volkszeitung (dly).....Ind....		16,250
Action, L. (s-wkly).....Ind....		Volkszeitung (wkly).....Ind. Rep....		12,000
L' Information de la Guadeloupe (wkly)		Wanderer (Ger. & Eng.) (wkly).....Cath....		5,600
Cath. & Gen'l....		<b>Winona</b>		
Nouvelliste, Le (s-wkly).....Gen'l Int....		America-Herold-Lincoln Freie Presse		
<b>Fort-de-France</b>		(wkly).....Ind....		84,162
MARTINIQUE		National Farmer — Haus und Bauern-		
Cablo, Le (dly).....News....		freund (wkly).....Ind....		70,090
Information, L' (dly) (free dist.).....		Rundschau, Die (wkly).....Ind....		4,620
Paix, La (s-wkly).....Catholic....	6,500	Weit, Die (mo.).....Family Int....		35,699
Resistance, La (bi-wkly).....Socialist....		<b>Kansas City</b>	MISSOURI	
<b>GERMAN</b>		Presse (wkly) (see note in catalog).....Ind....		17,681
<b>Fresno</b>		<b>St. Louis</b>		
CALIFORNIA		Abendschule (fntly) (Thurs.).....Fam....		
California Vorwaerts (wkly).....Ind....	\$2,750	Central-Blatt and Social Justice (Ger. &		
<b>Los Angeles</b>		Eng.) (mo.).....Social Ref. (Cath.)....		
California Staats-Zeitung (wkly).....Ind....		Official Bulletin of the Catholic Women's		
<b>San Diego</b>		Union of the U. S. A. (Eng. & Ger.)		
Suid California Deutsche Zeitung		(mo.).....Cath. Soc. Ref....		
(wkly).....Ind....	\$1,200	<b>Denver</b>	COLORADO	
<b>San Francisco</b>		Colorado Herold (wkly).....Ind....		4,280
California Demokrat (wkly).....Ind....	2,600			
California Journal (Ger. & Eng.)				
(wkly).....Prog....	4,800			
Schweizer Journal(Ger.&Eng.) (wkly) Ind....				

Circulation — ★★Sept. A.B.C. Statement; ★June and March A.B.C. Statements; §P.O. Statement; Bold face, sworn; †Publisher's Report; Light face, estimated.

Directory of Newspapers and Periodicals, 1939

<b>GERMAN</b> (Continued)		
<b>Lincoln</b>	<b>NEBRASKA</b>	Circ.
Welt-Post (wkly)	.....	Ind....
<b>Omaha</b>		
Landmann (wkly)	.....	Ind.... 31,530
Tribune (dly)	.....	Ind.... 26,265
	Sunday circ....	26,240
<b>Newark</b>	<b>NEW JERSEY</b>	
New Jersey Freie Zeitung (wkly)	.....	Ind.... \$11,363
<b>Passaic</b>		
Wochenblatt (wkly)	.....	Ind....
<b>Princeton</b>		
Annals of Mathematics (Eng., Fr., Ger.)	(quar.)	.....Math.... No adv.
<b>Trenton</b>		
New Jersey Staats Journal (wkly)	.....	Ind....
<b>Union City</b>		
New Jersey Herold (wkly)	.....	Non-part.... 4,867
<b>Buffalo</b>	<b>NEW YORK</b>	
Aurora und Christliche Woche (wkly)	Catholic....	.....
Volskfreund (tri-wkly)	.....	Ind.... 11,400
<b>New York</b>		
Amerikanische Schweizer-Zeitung (wkly)	Lit. & Ind....	.....
Deutscher Weckruf und Beobachter	(Ger. & Eng.) (see note in catalog)	.....
(wkly)	.....	German Int....
Neue Volkszeitung (wkly)	.....	Socialistic.... 20,049
Romanic Review (Eng. & Ger.) (quar.)	Romance Lang. & Lit....	354
Schwaebisches Wochenblatt, New Yorker	(wkly)	.....Non-political....
Staats-Zeitung und Herold (dly)	.....	Ind.... \$49,574
	Sunday circ....	\$66,280
<b>Rochester</b>		
Abendpost (dly)	.....	Ind.... 13,126
<b>Schenectady</b>		
Herold-Journal (wkly)	.....	Ind.... 1,375
<b>Syracuse</b>		
Union (wkly)	.....	Rep....
<b>Troy</b>		
Freie Presse (wkly)	.....	Ind....
<b>Ashley</b>	<b>NORTH DAKOTA</b>	
Tribune (Ger. & Eng.) (wkly)	.....	Ind.... 914
<b>Bismarck</b>		
Dakota Freie Presse (wkly)	.....	Ind.... 10,330
Staats-Anzeiger (semi-wkly)	.....	Ind.... 13,520
<b>Dickinson</b>		
North Dakota Herold (wkly)	.....	Non-part.... 8,940
<b>Akron</b>	<b>OHIO</b>	
Germania (wkly)	.....	Ind....
<b>Cincinnati</b>		
Christliche Apologete (mo.)	.....	Meth.Episc.... 4,181
Freie Presse (dly)	.....	Ind.... \$14,584
Freie Presse (wkly)	.....	Ind....
<b>Cleveland</b>		
Kirchenzeitung (wkly)	.....	Ref. Ch....
Sendbote (wkly)	.....	Bapt.... \$5,133
Siebenbuergisch Amerikanisches Volks-	blatt (wkly)	.....
Waechter und Anzeiger (dly)	.....	Ind. Dem.... \$15,460
	Sunday circ....	11,413
<b>Columbus</b>		
Herold (wkly)	.....	Ind. Dem.... 7,246
Kirchenblatt (wkly)	.....	Luth.... 7,800
Kirchliche Zeitschrift (Eng. & Ger.)	(mo.)	.....
Ohio Waisenfreund (wkly)	.....	Cath. & Fam.... 520
Sendbote (mo.)	(no adv.)	.....Catholic.... 2,900
<b>Dayton</b>		
German-American Bulletin (Eng. & Ger.)	(wkly)	.....
Gross-Daytoner Zeitung (wkly)	.....	Ind.... 8,080
	.....	Ind.... 2,500
<b>Napoleon</b>		
Henry County Demokrat (wkly)	.....	Dem....
<b>Toledo</b>		
Express (wkly)	.....	Ind....
<b>Portland</b>	<b>OREGON</b>	
Nachrichten (wkly)	.....	Ind....
<b>St. Benedict</b>		
St. Joseph's-Blatt (wkly)	.....	Cath.... 13,428

<b>Altoona</b>	<b>PENNSYLVANIA</b>	Circ.
Deutscher Volksfuehrer (wkly)	.....	Ind.... 950
<b>Erie</b>		
Deutsche Zeitung (wkly)	.....	Ind. Rep.... 1,853
<b>Harrisburg</b>		
Christliche Botschafter (wkly)	.....	Evan.... 4,016
<b>Philadelphia</b>		
Deutscher Weckruf und Beobachter (see	New York, N. Y.)	.....
Gazette Democrat (dly)	.....	Ind. Rep.... \$143,138
	Sunday circ....	\$143,654
Herold (Ger. & Eng.) (wkly)	.....	Non-part.... \$6,700
Lutherischer Herold (wkly)	.....	Luth.... 2,177
Nord Amerika (wkly)	.....	Cath....
Sonntagsblatt (wkly)	.....	Ind.... \$14,610
Tageblatt (dly)	.....	Ind.... \$14,610
<b>Pittsburgh</b>		
Sonntagsbote (wkly)	.....	Ind.... \$24,100
Volksblatt und Freiheits Freund	(dly)	.....
	.....	Ind.... \$10,740
<b>Austin</b>	<b>TEXAS</b>	
Texas Wochenblatt (wkly)	.....	Ind.... 3,301
<b>Fredericksburg</b>		
Wochenblatt (wkly)	.....	Non-part.... \$2,800
<b>Giddings</b>		
Deutsches Volksblatt (wkly)	.....	Dem.... \$600
<b>New Braunfels</b>		
Zeitung (wkly)	.....	Non-part.... 3,750
<b>San Antonio</b>		
Freie Press fuer Texas (wkly)	.....	Ind.... \$12,000
Hermanns-Sohn in Texas (mo.)	.....	S. of H.... *
<b>Taylor</b>		
Herold (wkly)	.....	Ind....
<b>Seattle</b>	<b>WASHINGTON</b>	
Washington Staatszeitung (wkly)	.....	Ind....
<b>Madison</b>	<b>WISCONSIN</b>	
Monatshefte fuer Deutschen Unterricht	(Eng. & Ger.) (mo.)	.....
Educ....	.....	
<b>Mayville</b>		
Dodge County Pionier (wkly)	.....	Ind.... 1,400
<b>Milwaukee</b>		
Columbia (wkly)	.....	Ind.... 4,547
Deutsche Zeitung (dly)	.....	Non-jol.... \$8,734
Hausfrau, Die (mo.)	.....	Fam....
Sonntagspost (wkly)	.....	Ind.... 16,252
<b>Monroe</b>		
Green County Herold (Ger.-Swiss)	(wkly)	.....
Ind....	.....	
<b>Plymouth</b>		
Post (wkly)	.....	Ind....
<b>Sheboygan</b>		
Amerika (wkly)	.....	Non-part.... 1,990
<b>Watertown</b>		
Black and Red (Eng. & Ger.) (mo.)	.....	Coll....
Bruder Botschafter (fntly) (Wed.)	(Morav.)	.....
450	.....	
<b>Steinbach</b>	<b>CANADA</b>	
<b>MANITOBA</b>		
Post (wkly)	.....	Ind....
<b>Winnipeg</b>		
Nordwestern (wkly)	.....	Ind.... 7,284
<b>Muenster</b>	<b>SASKATCHEWAN</b>	
St. Peter's Bote (wkly)	.....	Cath.... 1,131
<b>Regina</b>		
Courier (wkly)	.....	Ind.... \$5,775
St. Marienbote (Ger. & Eng.) (mo.)	.....	Cath.... \$2,700
<b>Rosthern</b>		
Bote (wkly)	.....	Menn....
Controlled free dist.	.....	1,900
<b>Los Angeles</b>	<b>GREEK</b>	
<b>CALIFORNIA</b>		
New Generation (wkly)	.....	Ind. & Greek Ints....
<b>San Francisco</b>		
California (wkly)	.....	Non-part....
Prometheus (wkly)	.....	Nat'l Greek-Amer. Journal....
<b>Chicago</b>	<b>ILLINOIS</b>	
Greek Star (Greek & Eng.) (wkly)	.....	Ind. Rep.... 10,000
Saloniki (wkly)	.....	Ind.... 5,646

Circulation—★Sept. A.B.C. Statement; ★June and March A.B.C. Statements; §P.O. Statement; Bold face, sworn; †Publisher's Report; Light face, estimated.

Foreign Language Publications, 1939

<b>Springfield</b>	MASSACHUSETTS	Circ.
National Union (wkly) (see note in catalog) .....	Ind....	\$5,000
<b>Detroit</b>	MICHIGAN	
Greek Tribune (wkly) .....	Greek Int....	
<b>Manchester</b>	NEW HAMPSHIRE	
Ergatis (s-wkly) .....	Ind....	
<b>New York</b>	NEW YORK	
Atlantis (dly) .....	Ind....	★\$12,021
	Sunday circ.	★\$14,560
National Herald (dly) .....	Non-part....	§13,428
National Herald (wkly) .....		
	Greek Int. & Illus. News....	
National Herald (mo.) .....	Greek Int....	9,000
<b>Pittsburgh</b>	PENNSYLVANIA	
New World (wkly) .....	Dem....	
<b>HAWAIIAN</b>		
<b>Honolulu</b>	HAWAII	
Ka Hoaloa (mo.) .....	Sunday School....	
<b>HEBREW</b>		
(See also Yiddish, also Ladino)		
<b>New York</b>	NEW YORK	
Hadoar (wkly) .....	Jewish Int....	
<b>HUNGARIAN</b>		
<b>Los Angeles</b>	CALIFORNIA	
California Magyarsag (wkly) .....	Ind....	\$6,600
<b>Bridgeport</b>	CONNECTICUT	
Bridgeport (wkly) .....	Ind....	7,000
<b>Chicago</b>	ILLINOIS	
Az Iras (wkly) .....	Non-part....	15,000
Magyar Tribune (wkly) .....	Ind....	\$15,400
Otthon (wkly) (now issued wkly, on Fri. Circ. 11-22-38. \$11,452. Info. too late for catalog.) .....	Ind....	
<b>South Bend</b>	INDIANA	
Varosi Elet (wkly) .....	Ind....	
<b>Detroit</b>	MICHIGAN	
Detroiti Magyarsag (wkly) .....	Non-part....	7,191
Detroiti Ujsag (wkly) .....	Ind....	\$15,106
Himler Marton Hetilapja (wkly) .....	Ind. Dem....	6,347
Katholikus Magyarok Vasarnapja (wkly) .....	Cath....	\$12,500
Magyar Banyaszlap (wkly) .....	Ind....	11,141
Ujsag (wkly) .....	Ind....	
<b>St. Louis</b>	MISSOURI	
St. Louis es Videke (wkly) .....	Ind....	
<b>New Brunswick</b>	NEW JERSEY	
Magyar Herald (wkly) .....	Ind. Dem....	5,100
Magyar Hirlap (wkly) .....	Non-part....	6,000
<b>Perth Amboy</b>		
Hirado (wkly) .....	Ind....	5,850
<b>Trenton</b>		
Fuggetlenseg (wkly) .....	Ind....	
Jersey Hirado (wkly) .....	Ind....	
<b>Buffalo</b>	NEW YORK	
Hirado (wkly) .....	Ind....	
<b>New York</b>		
Amerikai Magyar Nepszava (dly) .....	Ind....	28,891
	Sunday circ....	14,987
Amerikai Magyar Vilog (dly) .....	Prog....	29,620
Egyleti Elet (Hung. & Eng.) (wkly) .....		
	Hungarian Int....	16,500
Ember (wkly) .....	Hung. Int....	9,000
<b>Akron</b>	OHIO	
Akroni Magyar Hirlap (wkly) .....	Non-part....	
<b>Cleveland</b>		
Azujsag (wkly) .....	Hung. Soc....	
Szabadsag (dly) .....	Dem....	\$40,235
<b>Youngstown</b>		
	Sunday circ....	14,875
Amerikai Magyar Hirlap (Hung. & Eng.) (wkly) .....	Ind....	4,913

<b>Bethlehem</b>	PENNSYLVANIA	Circ.
Hirado (wkly) .....	Hung. Int....	\$2,200
<b>Duquesne</b>		
Magyar Egyhaz (wkly) .....	Hung. Ref. Ch....	
<b>Philadelphia</b>		
Fuggetlenseg (wkly) .....	Ind....	
<b>Pittsburgh</b>		
Magyarsag (wkly) .....	Ind....	4,582
Verhovayak Lapja (wkly) .....	Dem....	47,168
<b>Milwaukee</b>	WISCONSIN	
Wisconsin Magyarsag (wkly) .....	Non-part	\$7,140
<b>CANADA</b>		
<b>Winnipeg</b>	MANITOBA	
Kanadai Magyar Ujsag (s-wkly) .....	Ind....	
<b>Toronto</b>	ONTARIO	
Canadai Kisirsag (wkly) .....	Hung. Ints....	
<b>ICELANDIC</b>		
<b>Winnipeg</b>	MANITOBA	
Heinskringla (wkly) .....	Conservative....	4,500
Logberg (wkly) .....	Lib....	
Sameiningin (mo.) .....	Luth....	
<b>ITALIAN</b>		
<b>Sacramento</b>	CALIFORNIA	
Capitale, La (wkly) .....	Ind....	3,500
<b>San Francisco</b>		
Colonia Svizzera (Swiss-Ital.) (wkly) .....	Rep....	
Corriere del Popolo (wkly) .....	Labor	
L' Italia (dly) .....	Ind....	19,993
Unione (Ital. & Eng.) (wkly) .....	Cath....	7,200
Voce del Popolo (dly) .....	Ind....	\$12,836
<b>Stockton</b>		
Sole (wkly) .....	Agric....	
<b>Weed</b>		
Concordia (wkly) .....	Ind....	
<b>Denver</b>	COLORADO	
Risveglio (wkly) .....	Dem....	3,911
<b>Pueblo</b>		
Unione, L' (wkly) .....	Ind....	8,600
<b>Trinidad</b>		
Corriere di Trinidad (wkly) .....	Ind....	1,900
<b>Bridgeport</b>	CONNECTICUT	
Sentinella (wkly) .....	Ind....	
<b>Middletown</b>		
Italia Nuova nel Connecticut (wkly) .....	Rep....	
<b>New Haven</b>		
Corriere del Connecticut (wkly) .....	Ind....	
Forche Caudine (wkly) .....	Rep....	2,475
Italian-American News (Ital. & Eng.) (wkly) .....	Ind....	4,900
<b>Stamford</b>		
Tribuna (Ital. & Eng.) (wkly) .....	Ind....	8,140
<b>Waterbury</b>		
Citizen of Connecticut (Ital. & Eng.) (wkly) .....	Ind....	1,500
Verita (wkly) .....	Rep....	
<b>Chicago</b>	ILLINOIS	
Bollettino Italiana (mo.) .....	Ital. Int....	
Bulletin of the Italian Chamber of Commerce (Ital. & Eng.) (mo.) free dist.) .....	Com....	\$1,500
Italia (dly) .....	Ind....	
Parola del Popolo (mo.) .....	Socialistic....	\$2,500
<b>New Orleans</b>	LOUISIANA	
Voce Coloniale (Ital. & Eng.) (wkly) .....	Ind....	\$12,500
<b>Baltimore</b>	MARYLAND	
Modern Language Notes (Eng., Fr., Ger., Ital., Span.) (mo.) .....	Philol. & Educ....	
<b>Boston</b>	MASSACHUSETTS	
Gazzetta del Massachusetts (Eng. & Ital.) (wkly) .....	Ind....	16,053
Italica (Eng. & Ital.) (quar.) .....	Educ., Philol....	350
Notizia (dly) .....	Ind....	\$43,580

Circulation - ★★Sept. A.B.C. Statement; ★June and March A.B.C. Statements; §P.O. Statement; Bold face, sworn; †Publisher's Report; Light face, estimated.

# Directory of Newspapers and Periodicals, 1939

<b>ITALIAN</b> (Continued)			
<b>Pittsfield</b>	MASSACHUSETTS	Circ.	
Corriere del Berkshire (wkly).....	Ind....		
<b>Springfield</b>			
Eco della Nuova England (wkly)....	Ind....		
<b>Detroit</b>	MICHIGAN		
Tribuna Italiana (wkly).....	Ind....	13,000	
Voce del Popolo (Ital.&Eng.) (wkly)....	Ind....	12,000	
<b>Laurium</b>			
Minatore Italiano (wkly) .....	Ind. Rep....		
<b>St. Louis</b>	MISSOURI		
Pensiero, Il (Eng & Ital.) (wkly).....	Ind....		
<b>Omaha</b>	NEBRASKA		
Public Ledger (Eng.&Ital.) (wkly) (circ. 9,250. Info. too late for catalog).....	Ind....		
<b>Reno</b>	NEVADA		
Bollettino del Nevada (wkly).....	Ind....	550	
<b>Camden</b>	NEW JERSEY		
Echo of New Jersey (Ital. & Eng.) (wkly) .....	Ind....	6,060	
<b>Newark</b>			
Italian-American (Ital.&Eng.) (wkly) ..	Ind....		
<b>Trenton</b>			
Cittadino, Il (Eng. & Ital.) (wkly) ..	Non-part....	3,960	
Nuova Capitale (wkly) .....	Ind....		
<b>Albuquerque</b>	NEW MEXICO		
Italian-American News (Ital.&Eng.) (wkly) .....	Ind....	3,000	
<b>Albany</b>	NEW YORK		
Capitale (wkly) .....	Non-part....		
Gazzetta di Albany (wkly).....	Ind....		
<b>Brooklyn</b>			
Crociato (Ital. & Eng.) (wkly)....	Cath.....	7,885	
<b>Buffalo</b>			
Corriere Italiano (wkly).....	Ital. Int....		
<b>Dunkirk</b>			
Risveglio (Ital. & Eng.) (wkly).....	Ind....	5,137	
<b>Mt. Vernon</b>			
Cronaca Illustrata (wkly).....	Ind....	13,800	
<b>New York</b>			
Calzolaio (Ital.&Eng.) (mo.)....	Shoe Rep....		
	Free dist....		
Carroccio (Ital. & Eng.) (mo.)..	Lit.&Polit....		
Columbus (Italian & Eng.) (mo.) ..	Ital. Amer. Relations....		
Corriere d'America (dly).....	Ind.★★★31,816		
	Sunday circ.★★★24,451		
Corriere Siciliano (wkly).....	Ind....		
Courier (Ital. & Eng.) (mo.)..	Music&Art....		
Follia-di New York (wkly) (mo.) ..	Rep....	110,000	
Gazzetta Legale Italo-Americana (Ital. & Eng.) (mo.)....	Immigration, Law & Trd....		
Giustizia (mo.)....	Labor....		
Progresso Italo-Americano (dly).....	Ind.★★★78,811		
	Sunday circ.★★★73,326		
Rassegna Italiana (Ital. & Eng.) (wkly)			
Stampa Libera (dly)....	Non-Fascist Intl. Int....		
	Sunday circ....		
Vigo Review (Eng. & Ital.) (mo.) ..	Ital. Amer. Int....		
<b>Niagara Falls</b>			
Risveglio Italiano (Ital. & Eng.) (wkly) .....	Non-part....		
<b>Rochester</b>			
Stampa Unita (Ital.&Eng.) (wkly).....	Rep....	12,500	
<b>Rome</b>			
Vita (wkly) .....	Non-sect....		
<b>Syracuse</b>			
Gazzetta (wkly) .....	Ind....		
<b>Cleveland</b>	OHIO		
Voce del Popolo Italiano (dly).....	Ind....	25,327	
<b>Portland</b>	OREGON		
Stella (wkly) .....	Ital. Int....		
Tribuna Italiana (wkly).....	Ind....		
<b>Bristol</b>	PENNSYLVANIA		
Guida Operaia (Ital. & Eng.) (wkly) .....	Non-part....	2,310	
<b>Greensburg</b>			
Sentinel Press (Ital.&Eng.) (wkly)....	Ind....		Circ. 2,400
<b>Hazleton</b>			
Trentino (wkly) .....	Ind....		
<b>Philadelphia</b>			
Libera Parola (wkly) .....	Non-part....	14,875	
Opinione, L'—Progresso (dly).....	Ind....	29,464	
	Sunday circ....	33,755	
Popolo Italiana (dly) .....	Ind. Rep....	\$14,910	
<b>Pittsburgh</b>			
Stella di Pittsburgh (wkly).....	Ind....	\$11,300	
Unione (wkly) .....	Ind....	14,230	
<b>Reading</b>			
Popolo (wkly) .....	Ind....		
<b>Scranton</b>			
Minatore (wkly) .....	Rep....		
<b>Newport</b>	RHODE ISLAND		
Alba (Ital. & Eng.) (wkly).....	Ind....		\$940
<b>Providence</b>			
Italian Echo (Ital. & Eng.) (wkly) (partly free dist.) .....	Ind....		5,500
<b>Dallas</b>	TEXAS		
Tribuna Italiana (Ital.&Eng.) (wkly)....	Ind....		\$7,682
<b>White River Junction</b>	VERMONT		
Informatore del Vt., N. H. e Me. (wkly) .....	Dem....	2,200	
	Free dist....	3,100	
<b>Seattle</b>	WASHINGTON		
Gazzetta Italiana (Ital.&Eng.) (wkly)....	Ind....		
<b>Toronto</b>	CANADA		
<b>Ontario</b>			
Bollettino Italo-Canadese (Ital. & Eng.) (wkly) .....	Ind....		3,454
<b>Montreal</b>	QUEBEC		
Araldo del Canada (wkly).....	Ital. Int....		
Italia (wkly) .....	Ind....	8,581	
Ordine .....	Ital. Int....	13,454	
<b>JAPANESE</b>			
<b>Fresno</b>	CALIFORNIA		
Japanese Times of Central California (wkly) .....			
<b>Los Angeles</b>			
Japan California News (Jap. & Eng.) (dly) .....	Non-part....	6,075	
	Sunday circ....	6,284	
Japanese News (Jap. & Eng.) (dly) ..	Non-part....	\$8,478	
<b>Sacramento</b>			
News (dly) .....	Ind. Rep....	3,500	
<b>San Francisco</b>			
Japanese American News (Jap. & Eng.) (dly) .....	Ind....	\$9,506	
New World-Sun (Jap. & Eng.) (dly) ..	Non-part....	\$9,626	
	Sunday circ....	9,690	
<b>Denver</b>	COLORADO		
Colorado Times (3 ti. a wk.).....	Ind....		
<b>Hilo</b>	HAWAII		
Hawaii Mainichi (Jap. & Eng.) (dly) ..	Non-part....	\$4,200	
<b>Holualoa</b>			
Kona Echo (Jap.&Eng.) (s-wkly)....	Local....		
<b>Honolulu</b>			
Dobo (Jap.&Eng.) (mo.).....	Buddhism....	1570	
Hawaii Hochi (Jap.&Eng.) (dly).....	Dem....	\$12,268	
Jitsugyo-no-Hawaii (Jap.&Eng.) (controlled free dist.) (mo.)....	Indus. & Busi....	7,000	
Nippu Jiji (Jap.&Eng.) (dly).....	Ind....	\$14,185	
<b>Koloa</b>			
Yoen Jiho (wkly).....	Non-part....	1,250	
<b>Lihue</b>			
Kauai Shinpo (wkly).....	Non-part....	1,100	
	Free dist....	260	
<b>Wailuku</b>			
Maui Record (Jap.&Eng.) (s-wkly) ..	Non-part....		
Maui Shinbun (s-wkly).....			

Circulation—★Sept. A.B.C. Statement; ★June and March A.B.C. Statements; †P.O. Statement; Bold face, sworn; ‡Publisher's Report; Light face, estimated.

Foreign Language Publications, 1939

<b>New York</b>	<b>NEW YORK</b>	<b>Circ.</b>
Japanese-American (Jap. & Eng.) (semi-wkly) .....	Japan Aff....	
Japanese Times (semi-wkly) .....	Ind....	
<b>Salt Lake City</b>	<b>UTAH</b>	
Utah Nippo (tri-wkly) .....		
<b>Seattle</b>	<b>WASHINGTON</b>	
Great Northern Daily (Jap. & Eng.) (dly) .....		8,563
North American Times (dly) .....	Ind....	
	<b>CANADA</b>	
<b>Vancouver</b>	<b>BRITISH COLUMBIA</b>	
Tairiku Nippo (dly) .....	Ind....	4,500
<b>JUGOSLAVIC (Serbs, Croats and Slovenes)</b>		
The three races speak one language, with slight dialectical differences		
<b>San Francisco</b>	<b>CALIFORNIA</b>	
American Jugo-Slav (Jugoslav, Serb. & Eng.) (wkly) .....	Ind....	
Serbian Herald (Serb.) (wkly) .....	Ind....	
<b>Chicago</b>	<b>ILLINOIS</b>	
Amerikanski Slovenec (Slov.) (dly) .....	Ind....	\$5,700
Novi Svet (mo.) .....	Family Int. & Educ....	\$4,000
Proletarec (Slovene) (wkly) .....	Socialist....	
Prosveta (Slovenian) (dly) .....	Ind. Frat....	\$11,096
Radnicki Glasnik (Jugoslav) (wkly) .....	Labor....	6,000
United Serbian (Serb-Croatian) (wkly) .....	Ind....	\$19,463
Yugoslavia (Croatian) (wkly) .....	Ind....	\$20,051
Znanje (Croatian) (wkly) .....	Ind....	
<b>Detroit</b>	<b>MICHIGAN</b>	
Jugoslaven (Jug.-Eng.) (s-mo.) .....	Jugo. Int....	
<b>New York</b>	<b>NEW YORK</b>	
Glas Naroda (Slovenian) (dly) .....	Ind....	
Hrvatski List and Danica Hrvatska ( Croat.) (3 ti. a wk.) .....	Ind....	18,673
Serbian Daily (Serb.) (dly) .....	Ind....	
Svijet (Croat.) (dly) .....	Ind....	
<b>Cleveland</b>	<b>OHIO</b>	
Ameriska Domovina (Slovenian) (dly) .....	Dem....	7,890
Enakopravnost (Slovenian) (dly) .....	Ind....	\$5,741
Glasilo K. S. K. Jednote (Slovenian & Eng.) (wkly) .....	Frat....	19,000
Nova Doba (Slov. & Jugo.) (wkly) .....	Frat....	
<b>Bethlehem</b>	<b>PENNSYLVANIA</b>	
Amerikanski Szlovenecov Glaz (Wendish) (wkly) (partly free dist.) .....	Wends Int....	\$1,950
<b>Pittsburgh</b>		
Amerikanski Srbobran (Serb.) (dly) .....	Ind....	13,000
Zajednicar (Croat.) (wkly) .....	Frat....	
<b>Milwaukee</b>	<b>WISCONSIN</b>	
Jugoslovenskie Obzor (Sloven. & Eng.) (wkly) .....	Slov. Int....	3,200
	<b>CANADA</b>	
<b>Winnipeg</b>	<b>MANITOBA</b>	
Croatian Voice (wkly) .....	Ind....	2,200
<b>KOREAN</b>		
<b>San Francisco</b>	<b>CALIFORNIA</b>	
New Korea (Korean & Eng.) (wkly) .....	Educ....	
<b>Honolulu</b>	<b>HAWAII</b>	
Korean Pacific Weekly (wkly) .....	Korean Int....	
<b>LADINO or SEPHARDIM</b>		
(The Spanish-Jewish Dialect)		
<b>New York</b>	<b>NEW YORK</b>	
Vara (wkly) .....	Ind....	16,177

	<b>LETTISH</b>	<b>Circ.</b>
<b>Boston</b>	<b>MASSACHUSETTS</b>	
Strahdneeku Zihna (wkly) .....	Latvian Int....	
	<b>LITHUANIAN</b>	
<b>Chicago</b>	<b>ILLINOIS</b>	
Draugas (dly) .....	Non-part....	\$25,043
Naujieros (dly) .....	Progressive....	\$34,459
Vilnis (dly) .....	Labor....	31,000
Vytis (Eng. & Lith.) (mo.) .....	Juv. Gen. Mag....	
<b>Boston</b>	<b>MASSACHUSETTS</b>	
Darbininkas (s-wkly) .....	Cath. & Labor....	
Keleivis (wkly) .....	Ind....	33,698
<b>Worcester</b>		
Amerikos Lieutuvlis (wkly) .....	Ind....	6,500
<b>Brooklyn</b>	<b>NEW YORK</b>	
Laisve (dly) .....	Labor....	14,100
Vienybe (dly) .....	Ind....	
<b>New York</b>		
Tevyne (wkly) .....	Non-partisan....	15,000
<b>Cleveland</b>	<b>OHIO</b>	
Dirva (wkly) .....	Ind....	
<b>Mahanoy City</b>	<b>PENNSYLVANIA</b>	
Saule (s-wkly) .....	Non-part....	\$11,450
<b>Wilkes-Barre</b>		
Garsas (wkly) .....	Frat....	
<b>NORWEGIAN and DANISH</b>		
<b>San Francisco</b>	<b>CALIFORNIA</b>	
Bien (Dan.) (wkly) .....	Non-part....	
<b>Chicago</b>	<b>ILLINOIS</b>	
Dansk Tidende (wkly) .....	Non-part....	
Evangelisk Tidende (s-mo.) .....	Meth....	\$11,500
Norsk Ungdom (Norw.) (mo.) .....	Juv. Relig....	\$11,600
Scandia (Norw.) (wkly) .....	Ind....	
Skandinaven (wkly) .....	Ind....	20,357
<b>Cedar Falls</b>	<b>IOWA</b>	
Dannevirke (Dan.) (wkly) .....	Ind....	1,452
<b>Cedar Rapids</b>		
Kvinden og Hjemmet (mo.) (see Kvinnan och Hemmet in catalog) .....	Women's Int....	\$31,500
<b>Decorah</b>		
Posten (Norw.) (s-wkly) .....	Ind. & Agric....	\$31,035
<b>Harlan</b>		
Vagteren (Dan.) (wkly) .....	Bapt....	
<b>Boston</b>	<b>MASSACHUSETTS</b>	
Herald of Christian Science (mo.) (see note in catalog) .....	Chris. Sci....	No adv.
<b>Askov</b>	<b>MINNESOTA</b>	
Det Danske Brodersamfunds Blad (Dan. & Eng.) (mo.) .....	Frat. & Ins....	15,500
<b>Duluth</b>		
Skandinav (Norw. & Eng.) (wkly) .....	Ind....	3,934
<b>Fergus Falls</b>		
Broderbaandet (Norw.) (s-mo.) .....	Relig....	\$11,200
<b>Minneapolis</b>		
Lutheraneren (Norw.) (wkly) .....	Relig....	10,500
Sonner of Norge (Norw. & Eng.) (mo.) .....	Sons of Norway....	21,000
<b>Tyler</b>		
Danske Ugeblad (Dan.) (wkly) .....	Ind. Dem....	4,180
<b>Blair</b>	<b>NEBRASKA</b>	
Luthersk Ugeblad (Dan.) (wkly) .....	Luth....	1,999
Controlled free dist. ....		100
<b>Omaha</b>		
Danske Pioneer (Danish) (wkly) .....	Ind....	\$17,288
<b>Brooklyn</b>	<b>NEW YORK</b>	
Nordisk Tidende (Norw.) (wkly) .....	Ind....	\$9,244
<b>Fargo</b>	<b>NORTH DAKOTA</b>	
Normanden (Norw.) (wkly) .....	Prog. Rep....	7,378
<b>Grand Forks</b>		
Skandinav (Norw. & Eng.) (wkly) .....	Ind....	

Circulation—★Sept. A.B.C. Statement; ★June and March A.B.C. Statements; §P.O. Statement; Bold face, sworn; †Publisher's Report; Light face, estimated.



Directory of Newspapers and Periodicals, 1939

**NORWEGIAN and DANISH** (Continued)

<b>Canton</b>	<b>SOUTH DAKOTA</b>	Circ.
Visergutten (Norw.) (wkly).....Ind....		
<b>Seattle</b>	<b>WASHINGTON</b>	
Washington Posten (Norw.) (wkly)....Ind....		
<b>Tacoma</b>		
Western Viking (Norw. & Eng.) (wkly) Ind....		
<b>Eau Claire</b>	<b>WISCONSIN</b>	
Reform (Norw.) (wkly).....Rep....		
<b>Superior</b>		
Tidende (Norw.) (wkly).....		
<b>Wittenberg</b>		
For Gammel og Ung (Norw.) (no adv.) (wkly).....Luth....		
<b>CANADA</b>		
<b>Vancouver</b>	<b>BRITISH COLUMBIA</b>	
Posten (Norw.) (wkly).....Norw. Int....		
<b>Winnipeg</b>	<b>MANITOBA</b>	
Norrøna (Norw.) (wkly)....Farm & Home....		
<b>Kentville</b>	<b>NOVA SCOTIA</b>	
Danske Herold (Dan.) (wkly).....Ind....		

**PHILIPPINE LANGUAGES**

<b>Stockton</b>	<b>CALIFORNIA</b>	
Philippine Examiner (Filip. & Eng.) (s-mo.).....Ind....		3,000
<b>Hilo</b>	<b>HAWAII</b>	
Ti Bannawag (Filipino. Ilocano) (s-mo.)....		
<b>Lihue</b>		
Kaui Filipino News (Ilocano) (wkly) Non-part....		1,924
<b>Cagayan</b>	<b>PHILIPPINE ISLANDS</b>	
Katarungan (Visay. & Eng.) (wkly)....Ind....		
<b>Cebu</b>		
Advertiser (Eng. & Visay.) (dly)....Non-part....		1,989
Bagong Kasog (Visayan) (wkly).....Dem....		
Precursor (Span. & Visayan) (s-wkly).....		
<b>Iloilo</b>		
Makinaugalingon (Visayan) (s-wkly)....Ind....		
Ylang-Ylang (Visayan) (wkly).....Ind....		8,900
<b>Legaspi</b>		
Heraldo Bicol (Span., Bicol. & Eng.) (wkly).....Ind....		
<b>Manila</b>		
Amigo del Pueblo (Span., Ilocano & Tagalog) (mo.).....Cath. & Educ....		\$2,300
Bannawag (Ilocano) (wkly).....Non-part....		\$26,096
Bisaya (Visayan) (wkly).....Non-part....		\$30,600
Dangadang (Ilocano) (wkly).....Ind....		
Hiligaynon (Visayan) (wkly)....Non-part....		\$32,721
Hiwaga (Tagalog) (wkly).....Non-part....		\$31,144
Ilocos Times (Iuko & Eng.) (3 ti. a mo.)		\$22,000
Liwayway (Tagalog) (wkly).....Non-part....		\$79,443
Mabuhay (Tagalog) (dly).....Pro-Gov't....		
Taliba (Tagalog) (dly).....Ind....		
<b>San Fernando</b>		
Katiwala (Pampango) (wkly).....		
<b>Zamboanga</b>		
Antorcha (Span., Eng., Chavacano. Vis- ayan) (tri-wkly).....Ind....		

**POLISH**

<b>New Britain</b>	<b>CONNECTICUT</b>	
Przewodnik Katolicki (wkly).....Cath....		
<b>Wilmington</b>	<b>DELAWARE</b>	
Wiadomosci (see note in catalog).....		
<b>Chicago</b>	<b>ILLINOIS</b>	
Dziennik Chicagoski (dly).....Ind. Dem....		\$24,181
Dziennik Zjednoczenia (dly).....Ind....		
Dziennik Zwiazkowy—See Zgoda.		
Glos Polek (wkly).....Polish Women....		

<b>Chicago</b>		Circ.
Narod Polski (wkly).....Cath. & Labor....		119,987
Polonia (wkly).....Non-part....		
Prawda Dia Ludu (wkly).....		
Zgoda (dly).....Ind....		★\$23,221
Zgoda (wkly).....Ind....		★\$146,535
<b>South Bend</b>	<b>INDIANA</b>	
Goniec Polski (s-wkly).....Ind....		7,617
<b>Baltimore</b>	<b>MARYLAND</b>	
Jednosc-Polonia (wkly).....Ind....		\$12,000
<b>Boston</b>	<b>MASSACHUSETTS</b>	
Kuryer Codzienny (dly).....Ind....		\$26,048
<b>Chilcopee</b>		
Nowa Anglia (wkly).....Ind....		\$10,160
<b>Holyoke</b>		
Gwiazdza (wkly).....Ind....		4,700
<b>New Bedford</b>		
Trybuna (wkly).....Ind....		
<b>Bay City</b>	<b>MICHIGAN</b>	
Sztander Polski (wkly).....Ind....		\$2,000
<b>Detroit</b>		
Polish News (dly).....Ind....		\$23,340
<b>Jackson</b>		
Glos Polski (wkly).....Non-part....		
<b>Orchard Lake</b>		
Sodalis (mo.).....Cath....		\$3,500
<b>Saginaw</b>		
Echo Z Saginaw (wkly).....Non-partisan....		2,500
<b>St. Paul</b>	<b>MINNESOTA</b>	
Nowiny Minnesockie (wkly).....Ind....		
<b>St. Louis</b>	<b>MISSOURI</b>	
Przewodnik Polski (wkly).....Ind....		
<b>Omaha</b>	<b>NEBRASKA</b>	
Gwiazdza Zachodu (wkly).....Ind....		
<b>Camden</b>	<b>NEW JERSEY</b>	
Nowiny (wkly).....Non-part....		6,850
<b>Elizabeth</b>		
Obywatel Amerykanski (wkly)....Non-part....		
<b>Jersey City</b>		
Glos Narodu (wkly).....Ind....		\$18,447
<b>Newark</b>		
Kronika (wkly).....Ind....		\$13,500
<b>Passaic</b>		
Nowiny (wkly).....Ind....		11,160
<b>Perth Amboy</b>		
Polak-Amerykanski (wkly).....Non-pol....		
<b>Trenton</b>		
Przyjaciel Wolnosci (wkly).....Non-part....		8,030
<b>Amsterdam</b>	<b>NEW YORK</b>	
Mentor (Polish & Eng.) (wkly).....Ind....		\$2,800
<b>Binghamton</b>		
Obywatel (wkly).....Ind....		
<b>Brooklyn</b>		
Czas (wkly).....Ind....		11,800
<b>Buffalo</b>		
Polish Everybody's Daily (dly).....Ind....		\$26,138
Przeglad Tygodniowy (wkly).....Dem....		
<b>New York</b>		
Nowy Swiat (dly).....Ind....		★\$16,589
Sunday circ....		★\$9,758
Robotnik Polski (wkly).....Labor....		
<b>Schenectady</b>		
Gazeta Tygodniowa (Pol. & Eng.) (wkly) Rep....		16,000
<b>Syracuse</b>		
Nowiny Polskie (wkly).....Ind....		
<b>Utica</b>		
Slowo Polskie (wkly).....Ind....		
<b>Cleveland</b>	<b>OHIO</b>	
Kuryer (wkly).....Ind....		34,806
Wiadomosci Codzienne (dly).....Ind....		\$29,127
Zwiazkowiec (wkly).....Ind....		23,500
<b>Toledo</b>		
Ameryka-Echo (wkly).....Non-part....		68,900

Circulation—★Sept. A.B.C. Statement; ★June and March A.B.C. Statements; §P.O. Statement; Bold face, sworn; †Publisher's Report; Light face, estimated.

## Foreign Language Publications, 1939

<b>ERLE</b>		<b>PENNSYLVANIA</b>		<b>Homestead</b>		<b>PENNSYLVANIA</b>	
	Trybuna Polska (wkly).....Ind....		3,400		Amerikansky Russky Viestnik (Rus., Slov., Eng.) (wkly).....Dem....		Circ.
<b>Philadelphia</b>				<b>Mayfield</b>			
	Gwiazda (wkly).....Ind....		7,900		Lubov (mo.).....Frat....		
	Jednosc (wkly).....Non-part....		\$6,900	<b>Philadelphia</b>			
	Patryota (wkly) (partly free dist.) (see note in catalog).....Non-part....		4,180		Pravda (s-wkly).....Non-part....		
<b>Pittsburgh</b>				<b>Pittsburgh</b>			
	Obronca (wkly).....Ind....		8,006		Russkij Vistnik (Russ., Slov. & Eng.) (wkly).....Non-part....		6,284
	Pittsbuczamin (wkly).....Ind....		14,223	<b>Wilkes-Barre</b>			
	Sokol Polski (wkly).....Frat....				Svit (wkly).....Frat....		
<b>Reading</b>				<b>CANADA</b>			
	Gazeta Readingska (wkly).....			<b>MANITOBA</b>			
<b>Scranton</b>				<b>Winnipeg</b>			
	Republicka-Gornik (wkly).....Non-part....				Kanadsky Gudok (tri-wkly).....Prog. Labor....		
	Straz (wkly).....Non-part....			<b>RUTHENIAN</b>			
<b>Shenandoah</b>				(See Ukrainian)			
	Tygodnik Gorniczny (wkly).....Ind. Rep....			<b>SCANDINAVIAN</b>			
<b>Wilkes-Barre</b>				(See Norwegian-Danish, also Swedish)			
	Gornic-Praca (wkly).....Ind....			<b>SEPHARDIM</b>			
	Gornik (wkly).....Ind....		28,631	(See Ladino)			
<b>Milwaukee</b>		<b>WISCONSIN</b>		<b>SERBIAN</b>			
	Kuryer Polski (dly).....Ind....		\$24,750	(See Yugoslav)			
	Nowiny Polskie (dly).....Ind....		\$23,883	<b>SLOVAK</b>			
<b>Stevens Point</b>				(See Czechoslovak)			
	Gwiazda Polarna (wkly).....Ind....		22,764	<b>SLOVENIAN</b>			
	Rolnik (wkly).....Ind. & Agric....		4,900	(See Yugoslav)			
<b>CANADA</b>							
<b>MANITOBA</b>							
<b>Winnipeg</b>							
	Czas (wkly).....Ind....			<b>SPANISH</b>			
	Gazeta Katolicka (wkly).....Ind....			<b>ARIZONA</b>			
<b>PORTUGUESE</b>							
<b>CALIFORNIA</b>							
<b>Oakland</b>							
	California Alegre (wkly).....Non-part....		\$11,045	<b>Tucson</b>			
	Jornal Portugues (wkly).....Non-part....		\$9,652		Tucsonense (s-wkly).....Non-part....		\$2,500
	Liberdade (wkly).....Rep....			<b>Brawley</b>			
	Uniao Portugueza (wkly).....Non-part....		2,000		Gaceta del Valle Imperial (wkly) (free dist.).....Local....		
<b>Washington</b>		<b>DISTRICT OF COLUMBIA</b>		<b>Calexico</b>			
	Boletin da Uniao Panamericana (mo.).....Lit. & Comt....		No adv.		Voz-Mundo (dly).....		5,709
<b>Fairhaven</b>		<b>MASSACHUSETTS</b>		<b>Los Angeles</b>			
	Colonial, O (wkly).....Non-part....		3,712		Cinelandia (mo.).....Export....		★31,905
<b>New Bedford</b>					Esperanza (wkly).....Catholic....		2,700
	Diario de Noticias (dly).....Non-part....				Heraldo de Mexico (wkly).....Non-part....		5,450
	Independente, O (wkly).....Ind....				Opinion (dly).....Ind....		★10,475
<b>New York</b>		<b>NEW YORK</b>			Sunday circ....		★17,940
	Hacienda (Span.&Port.ed.) (mo.).....Export....			<b>San Diego</b>			
<b>Providence</b>		<b>RHODE ISLAND</b>			Latino (wkly).....Ind....		
	Popular (wkly).....Ind....			<b>San Francisco</b>			
	Voz de Colonia (wkly).....Ind....		1,000		Hispano America (wkly) (see note in catalog).....Ind....		
<b>ROUMANIAN</b>							
<b>Detroit</b>		<b>MICHIGAN</b>			Imparcial (wkly).....Ind....		
	Destertarea (wkly).....Dem....		5,830	<b>CANAL ZONE, PANAMA</b>			
<b>Cleveland</b>		<b>OHIO</b>		<b>Ancon</b>			
	America (tri-wkly) (see note in catalog).....Ind....				Panama American (Eng.&Span.) (dly).....Ind....		
<b>RUSSIAN</b>							
<b>San Francisco</b>		<b>CALIFORNIA</b>		<b>Panama City</b>			
	Novaya Zarya (dly).....Ind....				Diaria de Panama (dly).....Liberal....		
	Russian Life (Rus.&Eng.) (wkly).....Ind....				Dominical (wkly).....Home News....		4,000
<b>Chicago</b>		<b>ILLINOIS</b>			Fraternidad (bi-mo.).....Masonic....		
	Rassviet (dly).....Non-part....		17,288		Hipico (Span. & Eng.) (wkly).....		
	Russian Review (wkly).....Ind....		25,425		Horse Racing		Free
<b>New York</b>		<b>NEW YORK</b>			Miscelanea Grafica (wkly).....		
	American Engineering and Industry (mo.).....Tech. & Eng'g....		\$22,724		Star and Herald (Eng.&Span.) (dly) (see note in catalog).....Ind....		
	Novoye Russkoye Slovo (dly).....Non-part....		\$22,724		Tiempo (dly).....Ind. Lab....		
	Novy Mir (dly).....Labor....				Tribune (Eng.&Span.) (wkly).....Gen. News....		4,000
	Rossiya (dly).....Ind....				Universidad de Panama (bi-mo.) (free dist.).....Cultural & Coll....		\$2,500
	Russky Golos (dly).....Ind....		\$28,537	<b>San Luis</b>			
	Sunday circ....			<b>COLORADO</b>			
<b>Cleveland</b>		<b>OHIO</b>			Costilla County Democrat (Span. & Eng.) (wkly).....Dem....		\$400
	Rodina (Carpatho-Russ.) (s-mo.).....Frat....		4,700	<b>Trinidad</b>			
					Anunciador (wkly).....Dem....		1,100
					Progreso (Span. & Eng.) (wkly).....Dem....		
				<b>Walsenburg</b>			
					Clarín (wkly) (partly free dist.).....Ind....		\$900

Circulation—★June and March A.B.C. Statements; †P.O. Statement; Bold face, sworn; ‡Publisher's Report; Light face, estimated.

Directory of Newspapers and Periodicals, 1939

<b>SPANISH</b> (Continued)	
<b>Washington</b>	<b>DISTRICT OF COLUMBIA</b> Circ.
Boletin de la Union Pan-Americana (mo.)	Lit. & Com... No adv.
<b>Tampa</b> <b>FLORIDA</b>	
Gaceta (dly)	Dem... 10,000
Heraldo Dominical (wkly)	Ind... 13,250
Traduccion-Prensa (dly)	Dem... 13,250
<b>Chicago</b> <b>ILLINOIS</b>	
Revista Rotaria (mo.)	Exp. Field... 8,528
<b>Baltimore</b> <b>MARYLAND</b>	
Modern Language Notes (Eng., Fr., Ger., Ital., Span.) (mo.)	Philol. & Educ...
<b>Boston</b> <b>MASSACHUSETTS</b>	
Reporter Latino-Americano (see note in catalog)	
<b>Albuquerque</b> <b>NEW MEXICO</b>	
Bandera Americana (Span. & Eng.) (wkly)	Ind... 900
Independiente (wkly)	Ind...
<b>Belen</b>	News (Eng. & Span.) (wkly) (see note in catalog)
	Ind... 1,398
<b>Clayton</b>	Union County Leader (Eng. & Span.) (wkly)
	Ind...
<b>Espanola</b>	
Espanola Valley Developer (Eng. & Span.) (wkly)	Dem... 560
Voz del Rio Grande (wkly)	Rep...
<b>Las Cruces</b>	
Estrella (wkly)	Rep... 800
<b>Las Vegas</b>	
Las Vegas (Eng. & Span.) (wkly)	Ind...
San Miguel County Star (Span. & Eng.) (wkly)	Ind... 1,200
<b>Santa Fe</b>	
Nuevo Mexicano (wkly)	Rep... 4,871
<b>Santa Rosa</b>	
News (Eng. & Span.) (wkly)	Ind... 532
<b>Socorro</b>	
Defensor del Pueblo (wkly)	Ind. Dem... 1,500
<b>Taos</b>	
Review (Span. & Eng.) (wkly)	Rep... 697
<b>Tierra Amarilla</b>	
Opinion de Rio Arriba (Eng. & Span.) (wkly)	Rep...
<b>Vaughn</b>	
News (Eng. & Span.) (wkly)	Dem... 4506
<b>New York</b> <b>NEW YORK</b>	
America Comercial (mo.)	
Latin Amer. Com...	
America Industrial (quar.) (free dist.)	
Export Trade...	10,000
Automovil Americano (mo.)	
Automotive Trade (Exp.)...	8,417
Cine-Mundial (mo.)	Gen'l Int. (Exp.)... 41,070
Colombia (Eng. & Span.) (mo.)	
Trade & Interests...	
Eco (s-mo.)	Educational... No adv.
Exportador American (mo.) (see American Exporter in catalog) (mainly controlled free dist.)	11,515
Farmacaceutico (mo.)	Export Drugs... 3,217
Controlled free dist...	1,962
Hacienda (Span. & Port. ed.) (mo.)	Export...
Importers Guide (mo.) (see note in catalog)	Foreign Trd... > 467
Controlled free dist...	> 29,088
Ingenieria Internacional (mo.)	Intern'l Eng'g... 4,895
Controlled free dist...	1,979
Mundo Azucarero (mo.)	
Sugar Indus. & Export Trd...	3,143
Nueva Democracia (mo.)	Latin-Amer... 8,465
Prensa (dly)	Non-part... 8,465
Revista Aerea Latino Americana (mo.)	Avia. Indus... 8,465
Taigugrafo Gregg (quar.)	Stenographic...

<b>New York</b>	
Teatro Al Dia (quar.)	Span. Theatre... Circ.
Controlled free dist...	8,246
Universal Commerce (Eng. & Span.) (mo.)	(see note in catalog) (con. free dist.)
Auto, Radio & Elec. Indus. For. Trd...	10,503
Voz (Span., Jew. dial't) (wkly)	Ind... 16,177
Volz (dly)	\$17,862
<b>Philadelphia</b> <b>PENNSYLVANIA</b>	
America Comercial (mo.) (see Commercial America in catalog)	Foreign Trd...
<b>Bagulo</b> <b>PHILIPPINE ISLANDS</b>	
Little Apostle of the Mountain Providence (Eng. & Span.) (mo.)	Cath. Miss... 4,000
<b>Cebu</b>	
Precursor (Span. & Visayan) (s-wkly)	Ind...
Revolucion (dly)	Ind...
<b>Iloilo</b>	
Centinela (dly)	Ind...
Prensa Libre (dly)	Ind...
Tiempo (dly)	Ind... 6,845
Tribuna (dly)	Collectivist...
<b>Legazpi</b>	
Heraldo Bicol (Span., Bicol. & Eng.) (wkly)	Ind...
<b>Manila</b>	
Amigo del Pueblo (Span., Ilocano & Tagalog) (mo.)	Cath. & Educ... 42,300
Bulletin of the San Juan de Dios Hospital of Manila (Eng. & Span.) (mo.)	Med...
Cableton (Eng. & Span.) (mo.)	Masonic...
Debate (dly)	Pro-Gov't...
Excelsior (mo.)	Soc. & Lit... 11,857
Medical Clarion (Eng. & Span.) (mo.)	Medical...
Opinion (dly)	Ind... 11,858
Revista Filipina de Medicina y Farmacia (mo.)	Coll. Med. & Pharm...
Sugar News (Eng. & Span.) (mo.)	Sugar Industry... 14,400
Unitas (Span. & Eng.) (mo.)	Coll., Relig. & Scien...
University Alumnus (Eng. & Span.) (quar.)	Alumni...
Vanguardia (dly)	Ind...
Varsitarian (Eng. & Span.) (ftntly)	Coll...
<b>Zamboanga</b>	
Anorcha (Span., Eng., Chavacano, Visayan) (tri-wkly)	Ind...
<b>Arecibo</b> <b>PUERTO RICO</b>	
Regionalista (dly)	Ind...
<b>Mayaguez</b>	
Diario del Oeste (dly)	Ind...
Revista Blanca (s-mo.)	Literary... 7,500
Sol (dly)	Ind...
<b>Ponce</b>	
Dia (dly)	Ind...
Puerto Rico Evangelico (s-mo.)	Interdenom. & Soc. Serv...
<b>San Juan</b>	
Agricultor Puertorriqueno (mo.)	Agric... 47,116
Alma Latina (s-mo.)	Illus. Rev... 19,037
Correspondencia de Puerto Rico (dly)	Ind... 9,841
Democracia (dly)	Ind...
Deporte Hipico (wkly)	Racing... Ind...
Diluvio (wkly)	Ind...
Florete (wkly)	Ind...
Imparcial (dly)	Non-part... 31,326
J' Accuse (Eng. & Span.) (wkly)	Sunday circ... 32,112
Linterna (wkly)	Lit., Comt. & Spts... 7,500
Mundo (dly)	Non-part... 32,551
Mundo Mercantil (Span. & Eng.) (ftntly)	Merchants & Busi. Men... 7,951
Munecos (wkly)	Ind...
Orientacion (mo.)	Econ. & Social Prob... 5,790
Pais (Eng. & Span.) (dly)	Unio. Repub... 6,504
Puerto Rico Herald (Eng. & Span.) (ftntly)	Non-part... 6,504
Puerto Rico Ilustrado (wkly)	Illus. News Mag... 13,000
Revista de Agricultura de Puerto Rico (quar.)	Agric... 693
Revista de Obras Publicas de Puerto Rico (mo.)	Eng'g...

Circulation—★Sept. A.B.C. Statement; ★June and March A.B.C. Statements; >CCA Audit; \$P.O. Statement; Bold face, sworn; †Publisher's Report; Light face, estimated.

## Foreign Language Publications, 1939

TEXAS		Circ.	HAVANA		Circ.
<b>Corpus Christi</b>			Galicia (mo.)	Lit. & News	
Paladin (wkly)	Dem.		Gran Logia (mo.) (no adv.)	controlled free dist.	2,000
<b>Del Rio</b>		2,000	Heraldo Comercial (dly)	Com. & Indus.	18,500
Noticias (wkly)	Non-part.		Horizontes (mo.)	Indus. & Com.	500
<b>Eagle Pass</b>		\$1,700	Industria y Comercio (dly)	(free dist.)	42,000
Guide (Eng. & Span.) (dly)	Dem.		Informacion (dly)	Ind.	21,663
<b>El Paso</b>		\$10,719	Mundo (dly)	Ind.	137,140
Continental (dly)	Ind. Dem.		Novato (mo.)	Sunday circ.	4500
Revista Catolica (wkly)	Cath.		Pais (dly)	Ind.	
<b>Hebronville</b>		880		Evening circ.	
Jim Hogg Co. Enterprise (Eng. & Span.) (wkly)	Dem.			Sunday circ.	
<b>Houston</b>			PAR (Eng. & Span.) (mo.)	Travel-General Magazine	
Teccolote (wkly)	Non-part.			Humor	
<b>Laredo</b>		6,155	Politica Comica (wkly)	Humor	
Times (Eng. & Span.) (dly)	Ind. Dem.	6,155	Revista de Agricultura (mo.) (partly free dist.)	Agric.	10,000
<b>Rio Grande City</b>		440	Revista de Medicina y Cirugia (mo.)	Medical	3,000
Herald (Eng. & Span.) (wkly)	Dem.		Revista Dental (mo.)	Dental	700
<b>San Antonio</b>		4,360	Revista Ideales (mo.) (free dist.)	Salesman	2,500
Prensa (dly)	Ind.	7,382	Revista Medica Cubana (mo.)	Medical	
	Sunday circ.	16,544	Revista Medico Farmaceutica (mo.)	Medical	
Vacilon (wkly)	Humor	4,360		Medical	
<b>San Diego</b>			Revista Nacional de la Propiedad Urbana (mo.)	R. E. & Bldg.	
Libertad (Span. & Eng.) (wkly)	Com'l.		Social (mo.)	Comt. & Lit.	
<b>Artemisa</b>		1,740	Todamerica (mo.)	Gen. Mag.	
Pueblo (tri-wkly)	Gen'l Int.		Vanidades (mo.)	Women's Int.	
Reforma (3 ti. a mo.)	Gen'l Int.		<b>Holguin</b>		
<b>Banes</b>			Eco de Holguin (s-wkly)	Dem.	
Democrata (dly)	Lib.		<b>Manzanillo</b>		
Pueblo (dly)	Lib.		Orto (mo.)		
<b>Baracoa</b>			<b>Marianao</b>		
Semana (dly)			Comercial Weekly (wkly)	Com'l & Gen'l Int.	2,000
<b>Belueal</b>			Sol (wkly)	Ind.	
Luchador (wkly)	Lib.		Tribuna (wkly)	Ind.	
<b>Caibarien</b>		1,500	<b>Matanzas</b>		
Opinion (wkly)	Gen'l Int.		Imparcial (dly)	Non-part.	
<b>Camaguey</b>		5,207	Republicano (dly)	Ind.	
Camagueyano (dly)	Sunday circ.	5,637	<b>Moron</b>		
Region (dly)	Lib.		Gallo de Moron (wkly)	Gen'l Ints.	
<b>Cardenas</b>			<b>Pinar del Rio</b>		
Antorcha (dly)	Ind.		Heraldo Pinareno (wkly)	News, Lit. & Comt.	3,000
Union (dly)	Ind.		Regina (wkly)		
<b>Ciego de Avila</b>			<b>Placetas</b>		
Pueblo (dly)	Ind.		Fanal (wkly)	Commercial	
Region (dly)	Ind.		<b>Regla</b>		
<b>Cienfuegos</b>			Comercio (wkly)	Ind.	
Comercia (dly)	Ind.		Pregonero (wkly)	Ind.	
Correspondencia (dly)	Ind.		<b>Remedios</b>		
<b>Consolacion del Sur</b>			Faro (s-wkly)	General	
Tribuna (wkly)	Gen'l News		<b>Sagua de Tanamo</b>		
<b>Gibara</b>		1,800	Tananameno (wkly)	Ind.	1,900
Progreso (dly)	Ind.		<b>Sagua La Grande</b>		
<b>Guantanamo</b>			Patria (dly)	Ind.	
Nacionalista (dly)			<b>Sancti Spiritus</b>		
Voz del Pueblo (dly)			Fenix (dly)	Ind.	1,500
<b>Guines</b>			<b>Santa Clara</b>		
Sintesis (mo.)	Lit.		Boletin Oficial (dly)	Ind.	
<b>Havana</b>			Heraldo de las Villas (tri-wkly)	Ind.	3,500
Agricultura y Zootecnica (mo.)	Agric.		Publicidad (wkly)	Cath.	2,500
Anales de la Academia de Ciencias Medicas, Fisicas y Naturales de la Habana (quar.)	Scien.		<b>Santiago de Cuba</b>		
Avance (dly)	Ind.		Cubano Libre (dly)	Conserv.	
Bohemia (wkly)	News & Comt.	20,422	Diario de Cuba (dly)	Gen'l Int.	11,500
Carteles (wkly)	Illus. News & Comt.	44,917	Mundial (dly)	News & Comt.	10,000
Cine Grafico (wkly)	Motion Pict.	15,000	Noticias (dly)	Gen'l News	
Critica (wkly)			Prensa Libre (dly)	Ind.	6,500
Cruz Blanca, La (mo.)			<b>Trinidad</b>		
Cuba Economica y Financiera (mo.)	Economic, Com. & Civic.	5,000	Prensa (dly)	Ind.	
Cuba Odontologica (mo.)	Dental		Tiempo (dly)		10,000
De La Salle (bi-mo.)	Coll. Educ.		<b>DOMINICAN REPUBLIC</b>		
Diaria de la Marina (dly) (see note in catalog)	Ind.		<b>Ciudad Trujillo</b>		
Discusion (dly)	Ind.		Cosmopolita (mo.)	Lit. & Art.	
	Sunday circ.		Cromos (mo.)		
Dominical (wkly)	Illus. News & Comt.		Diario del Comercio (dly)	Com'l.	
Ejercito y Marina (mo.) (free dist.)			Listin Diario (dly)	Gen. Ints.	6,864
	Military	15,000	Nuevo Diario (wkly)		
El Espectador Habanero (mo.)	Socialist		Opinion (dly)	Ind. & Com.	7,000
Ellas (mo.)	Women's Int.	30,495	Revista de Agricultura (mo.) (free dist.)	Agric. & Indus.	5,000
Finanzas (dly)	Com'l.				
Gaceto Radio (s-mo.)	Radio				

Circulation—★Sept. A.B.C. Statement; ★June and March A.B.C. Statements; §P.O. Statement; Bold face, sworn; †Publisher's Report; Light face, estimated.

Directory of Newspapers and Periodicals, 1939

**SPANISH** (Continued)

<b>La Vega</b>	<b>DOMINICAN REPUBLIC</b>	Circ.
Progreso (s-wkly)	.....Non-part....	
<b>Puerto Plata</b>		
Porvenir (dly)	.....	
<b>San Francisco de Macoris</b>		
Universal (wkly)	.....	
<b>San Pedro de Macoris</b>		
Diario de Macoris (dly)	.....Ind....	
Este (s-wkly)	.....Gen. Int....	5,685
<b>Santa Barbara de Samana</b>		
Prensa Local (wkly)	.....Gen. Int....	
<b>Santiago</b>		
Diario (dly)	.....Gen. Int....	
Informacion (dly)	.....	

**WEST INDIES**

<b>Willemstad</b>	<b>CURACAO</b>
Boletin Comercial (Span.&Eng.) (dly)	.....
Cruz (Papiamento) (wkly)	.....Cath....
Prensa (Span., Eng., Dutch) (dly)	.....Lib....

**SWEDISH**

<b>Los Angeles</b>	<b>CALIFORNIA</b>
California Veckoblad (wkly)	.....Prog....
<b>San Francisco</b>	
Vestkusten (wkly)	.....Ind. Rep....
<b>Turlock</b>	
California (Swed. & Eng.) (wkly)	.....Relig. & Pol....
<b>Denver</b>	<b>COLORADO</b>
Westerns Nyheter (wkly)	.....Ind....
<b>Chicago</b>	<b>ILLINOIS</b>
Covenant Weekly (Swed.&Eng.) (wkly)	.....Religious.... 8,500
Sandebudet (Swed.&Eng.) (ftntly).Meth.	.....\$2,150
Svenska Amerikanaren Tribunen (wkly)	.....Ind.★\$54,445
Svenska Standaret (wkly)	.....Bapt.... 6,342
<b>Rock Island</b>	
Augustana (wkly)	.....Lutheran.... 9,671
<b>Cedar Rapids</b>	<b>IOWA</b>
Kvinnan och Hemmet (mo.) (see note in catalog)	.....Women's Int.... \$31,500
<b>Sioux City</b>	
Svenska Monitoren (wkly)	.....Ind....
<b>Worcester</b>	<b>MASSACHUSETTS</b>
Svea (wkly)	.....Ind.... 34,815
<b>Duluth</b>	<b>MINNESOTA</b>
Ledstjarnan (Swed. & Eng.) (mo.)	.....Frat. & Temp.... 4,050
<b>Minneapolis</b>	
Svenska Amerikanska Posten (wkly)	.....Non-part....
<b>St. Paul</b>	
Minnesota Stats Tidning (Swed. & Eng.) (wkly)	.....Ind. Rep.... 3,875
<b>Axtell</b>	<b>NEBRASKA</b>
Guldax (Swed. & Eng.) (mo.)	.....Missions.... 9,800
<b>Omaha</b>	
Posten (Swed. & Eng.) (wkly)	.....Rep.... 12,500
<b>Brooklyn</b>	<b>NEW YORK</b>
Norden (wkly)	.....Ind.... 6,000
<b>Jamestown</b>	
Monitor (Swed. & Eng.) (mo.)	.....Frat.... 2,000
Skandia (wkly)	.....Swed. Ints....
<b>New York</b>	
Nordstjarnan (wkly)	.....Ind. Prog....
<b>Austin</b>	<b>TEXAS</b>
Texas Posten (wkly)	.....Liberal.... \$3,000
<b>Seattle</b>	<b>WASHINGTON</b>
Svenska Pacific Tribunen (wkly)	.....Ind....
<b>Spokane</b>	
Svenska Pressen (Swed. & Eng.) (wkly)	.....Ind....

**CANADA**

<b>Winnipeg</b>	<b>MANITOBA</b>	Circ.
Canada-Posten (wkly)	.....Lib....	
Canada Tidningen (wkly)	.....Farm & Home....	

**SWISS**

<b>San Francisco</b>	<b>CALIFORNIA</b>
Colonia Svizzera (Swiss-Ital.) (wkly)	.....Rep....
<b>Monroe</b>	<b>WISCONSIN</b>
Green Co. Herold (Ger.-Swiss) (wkly)	.....Ind....

**SYRIAN**

(See Arabic)

**UKRAINIAN (Ruthenian)**

<b>Jersey City</b>	<b>NEW JERSEY</b>
Svoboda (dly) (see note in catalog)	.....Ind.... 14,000
<b>New York</b>	<b>NEW YORK</b>
Ukrainian Daily News (dly)	.....Labor.... \$15,100
<b>Olyphant</b>	<b>PENNSYLVANIA</b>
New Life (s-mo.)	.....Ukrai. & Amer. Int....
<b>Philadelphia</b>	
America (tri-wkly)	.....Relig....
<b>Pittsburgh</b>	
Narodna Slovo (wkly)	.....Ukrain. Int....
<b>Scranton</b>	
Narodna Wola (tri-wkly)	.....Ind.... \$11,900

**CANADA**

<b>Edmonton</b>	<b>ALBERTA</b>
Ukrainian News (wkly)	.....Ukrai. Ints.... 5,815
<b>Winnipeg</b>	<b>MANITOBA</b>
Canadian Farmer (wkly)	.....Ind.... 11,000
Canadian Ranok (ftntly) (Fri.)	.....Uni. Ch....
	.....Controlled free dist....
Farmers' Life (wkly)	.....Labor & Agric.... \$8,000
Herald (s-mo.)	.....Greek Church....
Militant Youth (mo.)	.....Labor....
Tochylo (Uk. & Eng.) (mo.)	.....Gen. Mag....
Ukrainian Labor News (dly)	.....Labor....
Ukrainian Voice (wkly)	.....Ind....

**ONTARIO**

<b>Toronto</b>	
Ukrainian Toiler (wkly)	.....Conservative.... \$3,500
<b>Saskatoon</b>	<b>SASKATCHEWAN</b>
New Pathway (wkly) (controlled free dist.)	.....Ind.... 9,067

**WELSH**

<b>Utica</b>	<b>NEW YORK</b>
Drych (wkly)	.....Ind. & Welch Int....

**WENDISH**

(See Jugoslavia)

**YIDDISH**

(See also Hebrew)

<b>Los Angeles</b>	<b>CALIFORNIA</b>
California Jewish Voice (Yid. & Eng.) (wkly)	.....Non-partisan....
Jewish Merchant and Guide (Eng.&Jew.) (mo.)	.....Food Indus.... 1,400
	.....Controlled free dist.... 750
<b>Chicago</b>	<b>ILLINOIS</b>
Jewish Courier (dly)	.....Ind.... 45,972
	.....Sunday circ.... 46,014
Jewish Daily Forward (dly) (see note in catalog)	.....Prog. Labor....★\$28,039
	.....Sunday circ.★\$31,020
Jewish Food Merchant (Eng.&Yid.) (mo.)	.....Groc. & Delicat.... 840
Jewish Press (dly)	.....Ind. Rep....
Jewish Progress (wkly)	.....Rep....
<b>Baltimore</b>	<b>MARYLAND</b>
Jewish Daily Forward (see note in catalog)	

Circulation—★Sept. A.B.C. Statement; ★June and March A.B.C. Statements; \$P.O. Statement; Bold face, sworn; †Publisher's Report; Light face, estimated.

## Foreign Language Publications, 1939

Boston	MASSACHUSETTS	Circ.	New York	Circ.
	Jewish Daily Forward (see note in catalog)		Jewish Farmer (mo.) (Yid.&Eng.)...Agric....	
	Jewish World (Eng.&Yid.) (wkly).....Ind....	9,477	Jewish Journal and Daily News (dly)	
			Ind. Rep.★★★74,693	
			Sunday circ.★★★69,820	
<b>St. Louis</b>	MISSOURI		Spark (mo.).....Labor & Frat....	No adv.
	Jewish Record (Eng.&Yid.) (wkly).....Ind....		Var. (Span.-Jew. dialect) (wkly).....Ind....	16,177
<b>Jersey City</b>	NEW JERSEY		Zukunft (mo.) .....Lit. & Soc....	
	Hudson Jewish News (Eng. & Yid.)			
	(wkly) .....Jewish Int....			
<b>Newark</b>			<b>Cleveland</b>	OHIO
	Jewish Daily Forward (see note in catalog)		Jewish World (dly).....Ind....	
	Morgan-Steren (Yid.&Eng.) (s-wkly).Ind....			
<b>Paterson</b>			<b>Philadelphia</b>	PENNSYLVANIA
	Passaic Co. Jewish Record (Yid.&Eng.)		Freie Arbeiter Stimme (see note in catalog)	
	(wkly) .....Ind....		Jewish Daily Forward (see note in catalog)	
			Jewish Journal (Jewish) (dly).....Ind. Rep....	18,576
			Jewish World (Yid.) (dly).....Ind....	\$21,952
<b>New York</b>	NEW YORK		<b>Pittsburgh</b>	
	Day, The (dly).....Ind. Dem.¶★★★67,873		Jewish Leader (Yid.&Eng.) (wkly).....Ind....	
	Saturday circ....★★★81,656			
	Sunday circ....★★★81,211		<b>Milwaukee</b>	WISCONSIN
	Freie Arbeiter Stimme (wkly) (see note		Wochenblat (Eng. & Yid.) (wkly).....Ind....	
	in catalog) .....Non-part....			
	Freiheit (dly) .....Labor....	\$51,647		
	Gerechtigkeit (mo.).....Labor....	No adv.		
	Hammer (mo.).....Labor & Jew. Ints....			
	Independent Grocer (Eng.&Yid.) (wkly)			
	Groc. Trade....	\$5,000		
	Jewish American Family Magazine &			
	Gazette (wkly)..Jew. Home, Art & Lit....	80,750		
	Jewish Baker's Voice (Yid. & Eng.)			
	(wkly) .....Baking Indus....			
	Jewish Daily Forward (dly) (see note			
	in catalog) .....Ind. Labor.¶★★★103,337			
	Saturday morn. circ....★★★122,478			
	Sunday morn. circ....★★★121,081			
			<b>Winnipeg</b>	MANITOBA
			Israelite Press (s-wkly).....Ind....	11,072
			<b>Toronto</b>	ONTARIO
			Canadian News (s-wkly) (see note in	
			catalog) .....Ind....	
			Hebrew Journal (dly).....Ind....	21,668
			Kamf (wkly) .....Labor....	
			<b>Montreal</b>	QUEBEC
			Jewish Daily Eagle (dly).....Ind....	19,036

**Circulation**—★★Sept. A.B.C. Statement; ★June and March A.B.C. Statements; §P.O. Statement; Bold face, sworn; ‡Publisher's Report; Light face, estimated. ¶Circulation, week-days except Saturday.

# FRATERNAL PUBLICATIONS

<b>ANCIENT ORDER OF UNITED WORKMEN</b>			
<b>St. Paul</b>	MINNESOTA	Circ.	
	A. O. U. W. Guide (mo.).....	57,346	
<b>Wheeling</b>	WEST VIRGINIA		
	A. O. U. W. News (no adv.) (mo.).....		
<b>DE MOLAY</b>			
<b>Kansas City</b>	MISSOURI		
	International De Molay Cordon (mo.).....	3,137	
<b>Milwaukee</b>	WISCONSIN		
	Badger De Molay (mo.).....	‡2,000	
<b>EASTERN STAR</b>			
<b>Chicago</b>	ILLINOIS		
	Masonic Chronicler (wkly) Masonic & Eastern Star....		
<b>Indianapolis</b>	INDIANA		
	Eastern Star (mo.).....	2,500	
<b>ELKS</b>			
<b>New York</b>	NEW YORK		
	Elks Magazine (mo.).....	★492,707	
<b>Oklahoma City</b>	OKLAHOMA		
	National Elks Horn (mo.).....	B.P.O.E....	
<b>Philadelphia</b>	PENNSYLVANIA		
	Traveling Elk (mo.).....		
<b>FORESTERS</b>			
	<b>CANADA</b>		
<b>London</b>	ONTARIO		
	Canadian Forester (Eng.&Fri.) (mo.).....	No adv.	
<b>Toronto</b>			
	Independent Forester (mo.) (no adv.).....	130,000	
<b>FRATERNAL ORDER OF EAGLES</b>			
<b>South Bend</b>	INDIANA		
	Eagle Magazine (mo.) (con. free dist.).....	531,583	
<b>GRAND ARMY OF THE REPUBLIC</b>			
<b>Washington</b>	DISTRICT OF COLUMBIA		
	National Tribune (wkly) ..Vets.&Widows....		
<b>IMPROVED ORDER OF RED MEN</b>			
<b>Jersey City</b>	NEW JERSEY		
	Real American (mo.).....		
<b>INDEPENDENT ORDER OF ODD FELLOWS</b>			
<b>Windsor</b>	COLORADO		
	Colorado Odd Fellow (mo.).....	‡800	
<b>Caldwell</b>	IDAHO		
	Idaho Odd Fellow (mo.).....	2,379	
<b>Maxwell</b>	IOWA		
	Iowa Odd Fellow (mo.).....		
<b>Baltimore</b>	MARYLAND		
	Maryland Odd Fellow (mo.).....	10,200	
	Controlled free dist....	300	
<b>St. Paul</b>	MINNESOTA		Circ.
	Odd Fellow Review (quar.).....		‡3,000
<b>Fairport</b>	NEW YORK		
	Fraternal News (s-mo.).....		2,600
<b>Watertown</b>			
	Odd Fellows Record (mo.).....		4,000
<b>Guthrie</b>	OKLAHOMA		
	Oklahoma Odd Fellow (mo.).....		1,500
<b>Portland</b>	OREGON		
	Pacific Odd Fellow (mo.).....		
<b>Oneida</b>	TENNESSEE		
	Tennessee Odd Fellow (mo.).....		
<b>Dallas</b>	TEXAS		
	Texas Odd Fellow (mo.).....		‡2,645
<b>San Antonio</b>			
	Good Samaritan (mo.).....		
<b>Brookneal</b>	VIRGINIA		
	Virginia Odd Fellow (mo.).....		1,475
	Controlled free dist....		160
<b>Milwaukee</b>	WISCONSIN		
	Wisconsin Odd Fellow (mo.).....		
<b>CANADA</b>			
<b>Edmonton</b>	ALBERTA		
	Alberta Odd Fellow (mo.).....		1,000
<b>Vancouver</b>	BRITISH COLUMBIA		
	B. C. Odd Fellow (mo.).....		
<b>Winnipeg</b>	MANITOBA		
	Western Canada Odd Fellow (mo.).....		
<b>Toronto</b>	ONTARIO		
	Dominion Independent Odd Fellow and Rebekah (mo.)..Odd Fellow & Rebekah....		
<b>JUNIOR AMERICAN MECHANICS</b>			
<b>Tiffin</b>	OHIO		
	Junior American (mo.).....	Jr.O.U.A.M....	10,000
	Controlled free dist....		6,000
<b>Walterboro</b>	SOUTH CAROLINA		
	Junior Order Magazine(mo.)..Jr.O.U.A.M....		11,219
<b>KNIGHTS OF COLUMBUS</b>			
<b>New Haven</b>	CONNECTICUT		
	Columbia (mo.).....		★429,028
<b>Chicago</b>	ILLINOIS		
	Columbian (wkly) .....		41,254
<b>St. Paul</b>	KANSAS		
	Kansas Knight (mo.).....		900
<b>CANADA</b>			
<b>Beauceville</b>	QUEBEC		
	Revue Colombienne, La (Fr.) (mo.).....		9,790
<b>KNIGHTS OF PYTHIAS</b>			
<b>Mount Morris</b>	ILLINOIS		
	Pythian Sister Tidings (mo.).....		
<b>Owosso</b>	MICHIGAN		
	Michigan Pythian (mo.).....	K. of P....	1,756
<b>New Concord</b>	OHIO		
	Pythian Press (mo.).....		Pythians.... 1,675

Circulation—★June and March A.B.C. Statements; §P.O. Statement; Bold face, sworn; ‡Publisher's Report; Light face, estimated.

Fraternal Publications, 1939

<b>KU KLUX KLAN</b>	
Atlanta	GEORGIA
Kourier (mo.).....	Circ. No adv.
<b>LOYAL ORDER OF MOOSE</b>	
Chicago	ILLINOIS
Moose Magazine (mo.).....	343,612
Philadelphia	PENNSYLVANIA
Moose Journal (mo.).....	
<b>MASONIC</b>	
Prichard	ALABAMA
Masonic Monthly, The (mo.).....	\$2,897
Los Angeles	CALIFORNIA
Masonic Digest (mo.).....	15,000
San Francisco	
Masonic Trestle Board (mo.).....	5,000
Panama	CANAL ZONE
Fraternidad (Span.) (bi-mo.).....	\$500
Denver	COLORADO
Square and Compass (mo.).....	7,500
Washington	DISTRICT OF COLUMBIA
Kraftsman (quar.).....	\$443
New Age (mo.) (no adv.) (con. free dist.)....	167,000
Chicago	ILLINOIS
Masonic Chronicler (wkly).....	
Peoria	
Masonic News (mo.).....	
East Chicago	INDIANA
Square and Compass (mo.).....	7,800
Franklin	
Indiana Freemason (mo.).....	\$4,174
Controlled free dist....	\$260
Wichita	KANSAS
Kansas Masonic Digest (m.).....	4,280
Louisville	KENTUCKY
Masonic Home Journal (s-mo.).....	
Boston	MASSACHUSETTS
New England Masonic Craftsman (mo.)....	\$3,300
Battle Creek	MICHIGAN
American Tyler-Keystone (mo.).....	
Detroit	
Masonic News (mo.).....	
St. Joseph	MISSOURI
Moila Temple Bulletin (mo.) (free dist.)....	
St. Louis	
Missouri Freemason (wkly).....	
Newburgh	NEW YORK
Gavel (mo.).....	
New York	
New York Masonic Outlook (mo.) (see note in catalog).....	25,500
Oxford	NORTH CAROLINA
Orphans' Friend and Masonic Journal (s-mo.).....	
Cleveland	OHIO
Masonic Bulletin (mo.) (partly free dist.)	Mason....
Columbus	
Ohio Mason (wkly).....	3,700
York Temple News (mo.).....	4,000
McAlester	OKLAHOMA
Oklahoma Mason (mo.).....	5,000
Portland	OREGON
Masonic Analyst (mo.).....	

Manila	PHILIPPINE ISLANDS	Circ.
Cabletow (Eng. & Span.) (mo.).....		
Nashville	TENNESSEE	
Tennessee Mason (mo.).....		
Highland Springs	VIRGINIA	
Virginia Masonic Herald (mo.).....		\$4,500
Seattle	WASHINGTON	
Masonic Tribune (wkly).....		10,155
Milwaukee	WISCONSIN	
Masonic Tidings (mo.).....		\$6,500
<b>CANADA</b>		
Toronto	ONTARIO	
Freemason (bi-mo.).....		
Masonic Sun (mo.).....		2,000
Montreal	QUEBEC	
Masonic News (mo.).....		
Havana	CUBA	
Gran Logia, La (no adv.) (mo.)		
Controlled free dist....		2,000
<b>MODERN WOODMEN OF AMERICA</b>		
Rock Island	ILLINOIS	
Modern Woodman (mo.).....		444,837
<b>PATRIOTIC ORDER SONS OF AMERICA</b>		
Taneytown	MARYLAND	
Sons of America (quar.) (no adv.).....		
Philadelphia	PENNSYLVANIA	
Camp News (mo.).....		
<b>ROYAL ARCANUM</b>		
Flushing	NEW YORK	
Royal Arcanum Bulletin (mo.).....		
<b>SONS OF HERMANN—(German)</b>		
San Antonio	TEXAS	
Hermanns-Sohn in Texas (Ger.) (mo.).....		
<b>UNCLASSIFIED</b>		
San Francisco	CALIFORNIA	
California Druid (mo.).....	Frat....	1,910
Washington	DISTRICT OF COLUMBIA	
National Historical Magazine (mo.)		
Sons of the American Revolution Magazine (quar.).....	D. A. R....	●11,009
Sons of the Am. Revolution (mo.).....		15,000
Jacksonville	FLORIDA	
Fraternal Record (mo.).....	Frat. Orders....	\$3,800
Chicago	ILLINOIS	
Prosveta (Slovenian) (dly)....	Ind. & Frat....	\$11,096
Railway Employees Journal (no adv.) (mo.).....	R. R. Fraternal....	100,000
Controlled free dist....		5,000
Train Dispatcher (mo.).....		
Dwight	R. R. Frat. & Labor....	
Banner (bi-mo.).....	Sons of Vets....	26,756
Mendota		
P. E. O. Record (mo.).....	P. E. O....	65,533
Mount Morris		
Daughters of America Magazine (mo.).....	D. of A....	
Royal Neighbor (mo.).....	R. N. of A....	
Evansville	INDIANA	
Knights of St. John (bi-mo.)		
K. of St. John....		

Circulation—★June and March A.B.C. Statements; ●A.B.C. Audit; \$P.O. Statement; Bold face, sworn; †Publisher's Report; Light face, estimated.



Directory of Newspapers and Periodicals, 1939

<b>UNCLASSIFIED</b> (Continued)			
<b>Cedar Rapids</b>	IOWA	Circ.	
Bratrsky Vestnik (Boh.) (wkly) Frat. & Lit....			
Railway Conductor (mo.)			
	RR. Labor & Frat....	36,232	
<b>Thibodaux</b>	LOUISIANA		
Lafourche Monitor (Negro) (wkly)			
	K. of L. of H. of A....		
<b>Detroit</b>	MICHIGAN		
National Gleaner Forum (mo.)			
	Frat. & Insur....		
<b>Askov</b>	MINNESOTA		
Det Danske Brodersamfunds Blad			
	Dan. & Eng. (mo.).....Frat. & Ins....	15,500	
<b>Duluth</b>			
Ledstjarnan (Swed. & Eng.) (mo.)			
	Frat. & Temp....	4,050	
<b>Minneapolis</b>			
Sonner of Norge (Norw. & Eng.) (mo.)			
	Sons of Norway....	21,000	
<b>St. Paul</b>			
Degree of Honor Review (mo.).....D. of H....			
<b>Passaic</b>	NEW JERSEY		
Katolicky Sokol (Slovak & Eng.) (wkly)			
	Frat....	22,500	
<b>South Orange</b>			
Echo (mo.) (see note in catalog)			
	U. O. True Sisters....	10,000	
<b>Jamestown</b>	NEW YORK		
Monitor (Swed. & Eng.) (mo.).....Frat....		2,000	
<b>New York</b>			
Workmen's Circle Call (mo.)..Labor Frat....			
<b>Rochester</b>			
Fraternal Monitor (mo.).....Frat. Insur....			
<b>Cleveland</b>	OHIO		
Glasilo K. S. K. Jednote (Slovenian & Eng.) (wkly) .....		19,000	
Nova Doba (Slovenian-Yugoslav) (wkly)....			
Rodina (Carpatho-Russ.) (s-mo.).....		4,700	
<b>Mayfield</b>	PENNSYLVANIA		
Lubov (Russian) (mo.).....Frat....			
<b>Philadelphia</b>			
Sons and Daughters of Liberty Visitor (mo.) .....	S. & D. of L....	‡2,600	
<b>Pittsburgh</b>			
Russkij Vistnik (wkly) (Russ., Slov. & Eng.) .....	U. R. O. B. A....	6,284	
Slovensky Hlasnik (Slovak) (wkly)			
	Educ. & Frat....	‡8,200	
Sokol Polski (Polish) (wkly).....P.F.A....			
Svornost (Slovak) (mo.).....			
Zajednicar (Croat.) (wkly).....			
Zivena (Slovak & Eng.) (3 ti. a mo.).....		6,200	
<b>Stroudsburg</b>			
St. John's Herald (quar.).....K. of Malta....			
<b>Wilkes-Barre</b>			
Garsas (Lithuanian) (wkly).....			
Svit (Russian) (wkly).....			
<b>Woonsocket</b>	RHODE ISLAND		
Union, L' (Fr.) (mo.).....Cath. Frat....		44,699	
<b>Corsicana</b>	TEXAS		
Taborian Banner (Negro) (mo.).....Frat....			
<b>Waco</b>			
Helping Hand (Negro) (bi-mo.)			
<b>West</b>			
Vestnik (Boh.) (wkly).....			
<b>Neenah</b>	WISCONSIN		
Friend and Guide (mo.).....Frat. & Fam....			
	CANADA		
<b>Oshawa</b>	ONTARIO		
Sons of England Record (mo.)			
<b>Toronto</b>			
Echoes (quar.).....Daugh. of Emp....		★13,921	
<b>Montreal</b>	QUEBEC		
Artisan (Fr.) (quar.) (no adv.).....Frat....		50,000	
<b>WOODMEN OF THE WORLD</b>			
<b>Omaha</b>	NEBRASKA		
Woodmen of the World Magazine (mo.)			
	Frat....	378,632	
	CANADA		
<b>Chatham</b>	ONTARIO		
Canadian Woodman (mo.).....		‡5,000	
<b>WOODMEN'S CIRCLE</b>			
<b>Omaha</b>	NEBRASKA		
Tidings (mo.) .....		111,845	

Circulation—★June and March A.B.C. Statements; ‡P.O. Statement; Bold face, sworn; †Publisher's Report; Light face, estimated.

# MAGAZINES OF GENERAL CIRCULATION GROUPED ACCORDING TO CLASSIFICATION

<b>ANTIQUES and ART</b>		
See also Art in Trade, Technical and Class Section		
<b>Washington</b>	<b>DISTRICT OF COLUMBIA</b>	<b>Circ.</b>
Magazine of Art (mo.).....	Art (Gen'l).....	8,200
<b>New York</b>	<b>NEW YORK</b>	
American Collector (mo.).....	Antiq. Col. & Dirs....	
Antiques (mo.).....	Antiques.....	
Art Digest (s-mo.) (see note in catalog)	Art.....	12,268
<b>ASTROLOGY</b>		
<b>New York</b>	<b>NEW YORK</b>	
American Astrology (no adv.) (mo.).....		4,000
Astrology Guide (see S. P. A. Group).....		
Complete Astrology (see American Fiction Group)		
Horoscope (see Dell Fiction Group).....		
Wynn's Astrology (mo.).....		22,500
<b>Philadelphia</b>	<b>PENNSYLVANIA</b>	
Student Astrologer (mo.).....		
<b>Del Rio</b>	<b>TEXAS</b>	
Rose Dawn's Modern Astrology (mo.).....		4,715
<b>AVIATION</b>		
See also Trade, Technical and Class Section		
<b>Milton</b>	<b>MASSACHUSETTS</b>	
Yankee Pilot (mo.).....	Aviation.....	
<b>New York</b>	<b>NEW YORK</b>	
Flying Aces (mo.).....	Avia. Fict....	★54,770
Model Airplane News (mo.)		
	Jr. Avia. Sci. & Mech....	
Sky Devils (see American Fiction Group).....		
Sportsman Pilot (mo.).....	Spt. Flying....	★10,572
<b>BUSINESS EXECUTIVES</b>		
See Banking and Finance; Business; Commercial and Industrial in Trade, Technical and Class Section		
<b>Washington</b>	<b>DISTRICT OF COLUMBIA</b>	
Nation's Business (mo.).....	Busi. Exec....	★306,421
Sphere (mo.).....	Politics, Econ....	
<b>Chicago</b>	<b>ILLINOIS</b>	
Commerce (mo.).....	Midwest Busi. Exec....	★8,538
Rotarian, The (mo.).....	Busi. & Prof. Men....	★156,029
<b>New York</b>	<b>NEW YORK</b>	
Banking (mo.).....	Bank. & Finan....	★30,581
Barron's (wkly).....	Financial....	28,766
Business Week (wkly)		
	Busi., News & Interpre....	★103,030
Economic Forum (mo.).....	Econ....	
Financial World (wkly).....	Finan. & Busi....	★32,871
Forbes (s-mo.).....	Busi. & Finan....	★82,674
Fortune (mo.).....	Busi. & Finan....	★138,602
Magazine of Wall Street and Business		
Analyst (fntly) (Sat.).....	Busi. & Finan....	★33,016
<b>DOGS</b>		
See also Hunting and Fishing in Sports		
<b>Glendale</b>	<b>CALIFORNIA</b>	
Kennel Review (mo.).....		
<b>San Francisco</b>		
Western Kennel World (mo.)	Dogs & Shows....	‡3,600
<b>Chicago</b>	<b>ILLINOIS</b>	
American Field (wkly)		
	IInt., Fish, Sport, Dogs....	
Boston Terrier (mo.).....		
Dog World (mo.).....	Dog Fanc. & Breeders....	★17,110
<b>Decatur</b>		<b>Circ.</b>
Hounds and Hunting (mo.).....	Dogs & Spts....	‡4,156
<b>Battle Creek</b>	<b>MICHIGAN</b>	
Dogdom (mo.).....	Dogs....	
<b>Amenia</b>	<b>NEW YORK</b>	
Shepherd Dog Review (mo.).....	Shp. Dog....	
<b>New York</b>		
American Kennel Gazette (mo.)	Pure-bred Dogs....	★4,371
<b>Cincinnati</b>	<b>OHIO</b>	
Dog News (mo.).....		
<b>Philadelphia</b>	<b>PENNSYLVANIA</b>	
Popular Dogs (s-mo.).....		
	<b>CANADA</b>	
<b>Toronto</b>	<b>ONTARIO</b>	
Kennel and Bench (mo.).....		‡2,086
<b>DRAMATIC and THEATRICAL</b>		
See also Amusements; Public Speaking and Lecturing in Trade, Technical and Class Section		
<b>New York</b>	<b>NEW YORK</b>	
Stage (mo.).....	Theatrical....	★56,412
Theatre Arts Monthly (mo.).....	Dram. Arts....	11,171
	Controlled free dist....	1,439
Theatre Workshop (quar.)		
	Theatre & Film Arts....	‡2,035
Zit's Weekly (wkly).....	Amusements....	
	<b>CANADA</b>	
<b>Toronto</b>	<b>ONTARIO</b>	
Curtain Call (mo.) (partly free dist.)		
	(see note in catalog).....	Drama & Arts.... 5,500
<b>Montreal</b>	<b>QUEBEC</b>	
Canadian Stage, Screen and Studio (quar.)		
	Visual Arts....	1,000
<b>EDUCATIONAL</b>		
See also Trade, Technical and Class Section		
<b>Darien</b>	<b>CONNECTICUT</b>	
Grade Teacher (mo.).....		★105,890
<b>Washington</b>	<b>DISTRICT OF COLUMBIA</b>	
Journal of the National Education Association (mo.).....		191,766
<b>Chicago</b>	<b>ILLINOIS</b>	
Correct English Magazine (mo.).....	Educ....	
English Journal (mo.) (see note in catalog)		‡10,100
Journal of Geography (mo.)		
	Geo. Teach. & Sup....	‡2,305
Scholastic Editor (mo.).....	Journ. & Educ....	2,868
<b>Springfield</b>	<b>MASSACHUSETTS</b>	
American Childhood (mo.)		
	Educ. & Child Train....	
<b>Worcester</b>		
School Arts Magazine (mo.).....		★20,343
<b>Dansville</b>	<b>NEW YORK</b>	
Instructor (mo.).....		★113,605
<b>New York</b>		
Better English (mo.).....	Study of Eng....	45,500
<b>Pittsburgh</b>	<b>PENNSYLVANIA</b>	
Scholastic (wkly) (see note in catalog)		
	High Schools....	★201,986

Circulation—★June and March A.B.C. Statements; ‡P.O. Statement; Bold face, sworn; †Publisher's Report; Light face, estimated.

Directory of Newspapers and Periodicals, 1939

**FASHION**

See also Women's Publications

<b>Los Angeles</b>	<b>CALIFORNIA</b>	Circ.
California Stylist (mo.)	Women's Fash....	5,029
<b>Greenwich</b>	<b>CONNECTICUT</b>	
Vogue Pattern Book (bi-mo.)	Fash....	★111,840
<b>New York</b>	<b>NEW YORK</b>	
Butterick Fashion Magazine (quar.)	Fashions....	★108,251
Fashions Digest (quar.)	Fashion....	
Harper's Bazaar (mo.)	(see note in catalog)	★182,860
McCall Fashion Book (5 ti. a yr.)	Fashion & Art Wk....	★169,563
Pictorial Fashion Book (quar.)	(has susp. publication. Info. too late for catalog)....	
School Sewing Service News (quar.)	Fash. & Sewing....	342
	Controlled free dist....	34,639
You (bi-mo.)	Women's Fashion....	145,000

**CANADA**

<b>Montreal</b>	<b>QUEBEC</b>
Style Comment (mo.)	Women's Styles....

**GENERAL**

Including Fiction, Literary and Illustrated Publications

<b>Juneau</b>	<b>ALASKA</b>	
Alaska (mo.)	Alaska Lit. & Comt....	
<b>Beverly Hills</b>	<b>CALIFORNIA</b>	
Script, Rob Wagner's (wkly)	Gen'l Int....	★3,650
<b>Los Angeles</b>		
California Graphic (mo.)	General....	
Overland Monthly and Outwest Magazine (mo.)	General Int....	
Pacific Saturday Night (ftntly)	Gen'l....	6,600
<b>San Francisco</b>		
Argonaut (wkly)	Lit. & Comt....	25,855
<b>Darien</b>	<b>CONNECTICUT</b>	
Direction (mo.)	Lit. & Art....	
<b>Greenwich</b>		
Daring Detective (mo.)	(circ. includes Startling Detective Adventures)	
	Facts, Stories....	★345,976
Dynamic Detective (mo.)	Detec. Stories....	★162,426
For Men (mo.)	Men's Ints....	
	Illustrated Mechanix (mo.)	
	Prof. & Amat. Crafts'n....	★262,765
Romantic Story (mo.)	Stories, Facts....	★228,404
Startling Detective Adventures (mo.)	(circ. includes Daring Detective)	
	Facts, Detec....	★345,976
True (mo.)	Fact, Stories, Photos....	★93,186
True Confessions (mo.)	True Stories....	★1,088,999
<b>New Canaan</b>		
Connecticut Nutmeg (wkly)	Gen'l Int....	11,000
<b>New Haven</b>		
Yale Review (quar.)	Lit. Comt....	
<b>Stamford</b>		
Special Detective (mo.)	Facts, Fict....	
<b>Washington</b>	<b>DISTRICT OF COLUMBIA</b>	
Flash (Negro) (s-mo.)	Pictorial....	58,000
National Geographic Magazine (mo.)	Travel, Geog....	★1,104,220
National Republic (mo.)	Pub. Aff....	
Nation's Forum (s-mo.)		
Nature Magazine (mo.)	Nature & Cons....	★65,065
Pathfinder (wkly)	News Review....	★1,141,706
Plain Talk (mo.)	Facts on Imp. Issues....	19,101
United States News (wkly)	Nat'l Aff....	★86,124
<b>High Springs</b>	<b>FLORIDA</b>	
Hilltop Magazine (quar.)	Gen'l Int....	
<b>Chicago</b>	<b>ILLINOIS</b>	
Actual Detective Stories of Women in Crime (mo.)	Crime Stories....	★228,301
Amazing Stories (mo.)	Fiction....	★33,151
Blade and Ledger (mo.)	Home & Fam....	1,256,210
Book Digest combined with Books in Brief (no adv.) (mo.)	Book Condens....	30,000

<b>Chicago</b>		Circ.
Character (mo.)	(changed name to Character and Citizenship. Info. too late for catalog).....	Character Bldg... 2,140
		Free dist.... 620
Click (mo.)	Pictures....	●1,179,746
Coronet (no adv.) (mo.)	Gen. Int....	404,871
Cresset, The (no adv.) (mo.)		
	Lit. Arts & Pub. Affairs....	5,000
Current Ideas (mo.)	Mech. & Science....	125,000
Esquire (mo.)	Men's Int....	★567,782
Healing (bi-mo.)		
	Mental, Phys. & Spirit, Health....	19,050
Ken (ftntly) (Thurs.)	Lit., Pict. Comt....	
Life (wkly)	News, Pictures....	★1,891,789
Official Detective Stories (mo.)		
	True Detec. Stories....	★275,065
Popular Homecraft (bi-mo.)		
	Home Workshop....	★46,167
Popular Mechanics Magazine (mo.)	Mech....	★562,228
Rural Progress (10 ti. a yr.)	(free dist.)	
	Rural & Gen'l Int....	2,006,627
Science and Mechanics (bi-mo.)		
	Scientific & Radio....	158,262
Science Digest (mo.)	(no adv.) Gen'l Scien....	36,630
10-Story Book (mo.)	Fict....	
Time (wkly)	Cur. News....	★766,445
Townfolk (mo.)	Soc., Spts., Art & Trav....	
<b>Litchfield</b>		
Sunshine Magazine (mo.)	(no adv.) (see note in catalog).....	100,117
<b>Des Moines</b>	<b>IOWA</b>	
Look (ftntly) (Tues.)	Pictorial....	★1,591,628
<b>Girard</b>	<b>KANSAS</b>	
American Freeman (mo.)	Quest. & Ans....	55,000
<b>Topeka</b>		
Pictorial (bi-mo.)	(Thurs.) (free dist.)	
	Rural Int....	12,500
<b>Baltimore</b>	<b>MARYLAND</b>	
Gardens, Houses and People (mo.)		
	Local News....	50
	Controlled free dist....	10,136
<b>Boston</b>	<b>MASSACHUSETTS</b>	
Atlantic Monthly (mo.)	Gen'l Int....	★107,832
Leisure (mo.)	Diversions....	5,260
<b>Kansas City</b>	<b>MISSOURI</b>	
Home Friend (mo.)	Homemaking....	1,208,933
Independent (wkly)	Soc. Club & Drama....	14,500
<b>Saint Louis</b>		
Censor (wkly)	Social & Polit....	120,000
	Controlled free dist....	45,000
<b>Webster Groves</b>		
Mark Twain Quarterly (quar.)		1500
<b>Missoula</b>	<b>MONTANA</b>	
Frontier and Midland (quar.)		
	Lit. & Gen. Mag....	900
<b>Princeton</b>	<b>NEW JERSEY</b>	
Public Opinion Quarterly (quar.)		
<b>Red Bank</b>		
Monmouth Pictorial (mo.)	Pict....	4,200
<b>Flushing</b>	<b>NEW YORK</b>	
Brooklyn and Long Island (mo.)		
<b>New York</b>	<b>Soc. &amp; Busi....</b>	5,000
Ace Fiction Group—Comprised of Ace Sports; All Novels; Champion Sports; Complete Love; Love Fiction; Red Seal Western; Romance Roundup; Secret Agent X; Sky Aces; Super-Western; Sure Fire Western; Ten Detective Aces; Ten Story Detective; Ten Story Love; Variety Detective; Variety Story; Western Aces; Western Trails (mo.). Space sold in combination as a group (see note in catalog).....		★630,066
Ace High Magazine—See Popular Publications Master Group.		
Ace Sports—See Ace Fiction Group.		
Action Comics—See Detective Comics Group.		
Action Stories—See Newsstand Fiction Unit.		
Adventure—See Popular Publications Master Group.		
Adventure Trails—See American Fiction Group.		

Circulation—★June and March A.B.C. Statements; ●A.B.C. Audit; §P.O. Statement; Bold face, sworn; †Publisher's Report; Light face, estimated.

Magazines of General Circulation, 1939

New York	NEW YORK	Circ.
Air Trails (mo.).....Fict....		★65,514
All American Sports Magazine (bi-mo.) Fact & Fict. (Sports)....		34,000
All Novels—See Ace Fiction Group.		
All Story Love Tales—See Munsey Combination.		
Amazing Stories—See Newsstand Fiction Unit.		
American Fiction Group (mo. & bi-mo.) Comprised of Adventure Trails; Best Sports; Best Western; Complete Astrology; Complete Detective; Complete Sports; Complete Western Book; Cowboy Action Novels; Detective Short Stories; Gunsmoke Western; Marvel Science Stories; Modern Love; Mystery Tales; Quick Trigger Western Novels; Six-Gun Western; Sky Devils; Sports; Star Detective; Star Sports; Top-Notch Detective; Top-Notch Western; Two-Gun Western; Western Fiction; Western Novel and Short Stories; Western Short Stories; Wild West Stories and Complete Novel Magazine. Space sold only in combination as a group.....		●436,297
American Magazine, The (mo.)..General.		★2,175,666
American Mercury (mo.) Lit., Econ., Comt....		★61,446
American Spectator (mo.).....Lit., News....		
American Weekly (wkly) (see note in catalog) .....	Gen'l Int.	★6,759,112
Argosy—See Munsey Combination.		
Asia (mo.) .....	Lit. & Geog....	★18,213
Asounding Stories—See Street & Smith Combination.		
Atlantica (mo.) .....	Eng. Int....	
Best Sports—See American Fiction Group.		
Best Western—See American Fiction Group.		
Black Mask (mo.)—See also Newsstand Fiction Unit. (Circ. includes Ranch Romances) .....	Fict....	★252,585
Blue Book (mo.).....	Fict....	★103,797
Breezy Stories (mo.)—See also Newsstand Fiction Unit.....	Fict....	★22,192
Brides Magazine (quar.) (controlled free dist.) .....	Prospec. Brides....	79,848
Captain Satan—See Popular Publications Master Group.		
Champion Sports—See Ace Fiction Group.		
Clues-Detective—See Street & Smith Combination.		
Collier's (wkly).....	Inform. & Fict.	★2,624,632
Combined Fiction Group (mo.).....	Fiction....	576,115
Comprised of Private Detective; Romantic Detective (bi-mo.); Romantic Western (bi-mo.); Spicy Adventure; Spicy Detective; Spicy Mystery; Spicy Western. Space sold only in combination as a group.		
Commentator, The (no adv.) (mo.) Current Com't....		
Common Sense (mo.).....	Public Aff....	10,000
Complete Astrology—See American Fiction Group.		
Complete Detective—See American Fiction Group.		
Complete Love—See Ace Fiction Group.		
Complete Sports—See American Fiction Group.		
Complete Western Book—See American Fiction Group.		
Cowboy Action Novels—See American Fiction Group.		
Crime Busters—See Street & Smith Combination.		
Crossword Puzzles—See Dell Fiction Group.		
Cue (wkly) (see note in catalog) Metrop. Enter....		★32,715
Current History Magazine (mo.) Current History....		★38,857
Dare Devil Aces—See Popular Publications Master Group.		
Dell Fiction Group—Comprised of All Western (mo.); Crossword Puzzles (bi-mo.); Five Novels (mo.); Horoscope (mo.) Sweetheart Stories (mo.). Space sold only in comb. as a group.....		★299,613

New York	Circ.	
Detective Fiction—See Munsey Combination.		
Detective Short Stories—See American Fiction Group.		
Detective Story—See Street & Smith Combination.		
Detective Tales—See Popular Publications Master Group.		
Dime Detective—See Popular Publications Master Group.		
Dime Mystery—See Popular Publications Master Group.		
Dime Sports—See Popular Publications Master Group.		
Dime Western—See Popular Publications Master Group.		
Doc Savage—See Street & Smith Combination.		
Double Detective—See Munsey Combination.		
Feature Magazine (wkly) (see note in catalog) .....	Fict. & Comics....	250,000
Five Novels—See Dell Fiction Group.		
Foreign Affairs (quar.)..Internat'l Relat....		12,413
For Men (mo.).....	Men's Int....	
Forum and Century (mo.).....	Gen'l Int....	★50,094
Front Page Detective (mo.) (see note in catalog) .....	Fict....	★389,498
G-8 and His Battle Aces—See Popular Publications Master Group.		
Gunsmoke Western—See American Fiction Group.		
Harpers Magazine (mo.)..Lit., Trav., Fict....		★101,260
Hearst's International Cosmopolitan (mo.) .....	Gen. Mag.	★1,819,714
Horoscope—See Dell Fiction Group.		
Horror Stories—See Popular Publications Master Group.		
Ideal Women's Group (mo.) (see note in catalog) (now located at 122 E. 42nd St. Info. too late for catalog).....	Fict....	
Inside Detective (mo.) (see note in catalog) .....	Fict....	★389,498
International Detective Cases (mo.) Crime Stories....		No adv.
Lariat Stories—See Newsstand Fiction Unit.		
Liberty (wkly) .....		★2,386,845
Living Age (mo.).....	Foreign Aff....	3,225
Love and Romance (mo.).....	Fict....	★389,128
Love Book Magazine—See Popular Publications Master Group.		
Love Fiction—See Ace Fiction Group.		
Love Novels Magazine (mo.).....	Fict....	
Love Story—See Street & Smith Combination.		
Marvel Science Stories—See American Fiction Group.		
Master Detective (mo.).....	Crime Stories....	221,500
Modern Love—See American Fiction Group.		
Modern Monthly (mo.).....	Lit. (Radical)....	16,000
Modern Romances (mo.).....	Fict....	★711,498
Munsey Combination—Comprised of All-Story Love Tales (wkly); Argosy (wkly); Detective Fiction (wkly); Double Detective (mo.); Railroad Stories (mo.). Space sold only in combination as a group.....		★344,921
Mystery Tales—See American Fiction Group.		
Nation, The (wkly).....	Current Comt....	★37,904
New Republic (wkly)..Cur. Comt. & Rev....		★27,140
Newsstand Fiction Unit—Comprised of Action Stories (bi-mo.); Amazing Stories (mo.); Black Mask (mo.); Breezy Stories (mo.); Lariat Stories (bi-mo.); Ranch Romances (ftntly); Short Stories (s-mo.); Weird Tales (mo.). Space sold only in combination as a group .....		
Newsweek (wkly).....	Current News....	★302,764
New Yorker, The (wkly)..Comt.&Humor....		★134,416
North American Review (quar.) Cur. Events....		No adv.
Now and Then (mo.).....	Pictures....	
Personal Romances—See Ideal Women's Group.		
Phantom Detective—See Thrilling Group.		
Physical Culture (mo.).....	Health & Beauty....	★261,208

Circulation—★June and March A.B.C. Statements; ●A.B.C. Audit; §P.O. Statement; Bold face, sworn; †Publisher's Report; Light face, estimated.

# Directory of Newspapers and Periodicals, 1939

## GENERAL (Continued)

New York	NEW YORK	Circ.
Pic (fntly).....	News in Pict.....	★443,252
Popular Detective—See Thrilling Group.		
Popular Psychology Guide—See S. P. A. Group.		
Popular Publications Group (mo.)—Comprised of Ace High Magazine; Adventure; Captain Satan; Dare Devil Aces; Detective Tales; Dime Detective; Dime Mystery; Dime Sports; Dime Western; G-8 and His Battle Aces; Horror Stories; Love Book Magazine; Rangeland Romances; Spider; Sports Novels; Star Western; Ten Story Western; Wu Fang. Space sold only in combination as a group.....	Fiction.....	★1,644,009
Popular Science (mo.).....	Mech. & Elec.....	★454,641
Popular Western—See Thrilling Group.		
Private Detective—See Combined Fiction Group.		
Public Relations (quar.).....	Pub. Relations....	
Quick Trigger Western Novels—See American Fiction Group.		
Quiz Digest (bi-mo.).....	Ques. & Ans....	
Railroad Magazine—See Munsey Combination.		
Ranch Romances (fntly) (circ. includes Black Mask. (See also Newsstand Fiction Unit).....	Fict.....	★252,585
Rangeland Romances—See Popular Publications Group.		
Real Detective (mo.).....	Fact Stories....	★77,579
Redbook Magazine (mo.).....	Fict. & Gen. Int.★	1,164,325
Red Seal* Western—See Ace Fiction Group.		
Romance Round-Up—See Ace Fiction Group.		
Romantic Detective—See Combined Fiction Group.		
Romantic Range—See Street & Smith Combination.		
Romantic Western—See Combined Fiction Group.		
Saturday Review of Literature (wkly) Lit., Rev. & Comt....		
Saucy Romantic Adventures (mo.).....	Fict.....	
Scientific American (mo.).....	Scienc.....	★46,173
Scientific Monthly (mo.).....	Scienc.....	★8,133
Scribner's Magazine (mo.) Lit. & Trav., Cur. Events....		★109,329
Secret Agent X—See Ace Fiction Group.		
Secrets (mo.).....	Fict.....	★178,788
Sex Guide—See S. P. A. Group.		
Shadow, The—See Street & Smith Combination.		
Short Stories (s-mo.).....	Fict.....	★85,988
Short Stories—See Newsstand Fiction Unit.		
Six Gun Western—See American Fiction Group.		
Sketch Book Magazine (mo.)....	Art. & Lit....	
Sky Aces—See Ace Fiction Group.		
Sky Devils—See American Fiction Group.		
Smart Love Stories—See Street & Smith Combination.		
S P A Group (quar.). Comprised of Astrology Guide; Popular Psychology Guide; Sex Guide.....		
Sphinx (mo.).....	Magicians....	
Spicy Adventure—See Combined Fiction Group.		
Spicy Detective—See Combined Fiction Group.		
Spicy Mystery—See Combined Fiction Group.		
Spicy Western—See Combined Fiction Group.		
Spider Magazine—See Popular Publications Master Group.		
Sports Action—See American Fiction Group.		
Sports Novels—See Popular Publications Master Group.		
Sport Story—See Street & Smith Combination.		
Star Detective—See American Fiction Group.		
Star Sports—See American Fiction Group.		

New York	Circ.
Star Western—See Popular Publications Group.	
Story (bi-mo.).....	Lit. & Short Story....
Street & Smith Combination—Comprised of Astounding Stories (mo.); Clues Detective (mo.); Doc Savage (mo.); Romantic Range (mo.); Smart Love Stories (mo.); Crime Busters (mo.); Detective Story (mo.); Shadow, The (s-mo.); Sport Story (s-mo.); Wild West (wkly); Love Story (wkly); Western Story (wkly). Space sold only in comb. as a group.....	Fiction.....
Super-Western—See Ace Fiction Group.	
Sure Fire Western—See Ace Fiction Group.	
Survey Graphic (mo.).....	Pub. Welf., Int. Rela....
Sweetheart Stories (mo.).....	See also Dell Fiction Group
Ten Detective Aces—See Ace Fiction Group.	
Ten Story Detective—See Ace Fiction Group.	
Ten Story Love—See Ace Fiction Group.	
Ten Story Western—See Popular Publications Master Group.	
This Week (wkly) (see note in catalog)....	5,415,299
Thrilling Adventures—See Thrilling Group.	
Thrilling Detective—See Thrilling Group.	
Thrilling Group (mo.)—Comprised of G-Men; Phantom Detective; Popular Detective; Popular Western; Texas Rangers; Thrilling Adventures; Thrilling Detective; Thrilling Love; Thrilling Mystery; Thrilling Ranch Stories; Thrilling Sports; Thrilling Western. Space sold only in combination as a group.....	Fiction.....
Thrilling Love—See Thrilling Group.	
Thrilling Mystery—See Thrilling Group.	
Thrilling Ranch Stories—See Thrilling Group.	
Thrilling Sports—See Thrilling Group.	
Thrilling Western—See Thrilling Group.	
Times Magazine (wkly) (see note in catalog).....	Gen. Int.
Top Notch Detective—See American Fiction Group.	
Top Notch Western—See American Fiction Group.	
True Detective Mysteries combined with American Detective (mo.).....	Fict.....
True Experiences (mo.).....	Fict.....
True Romances (mo.).....	Fict.....
True-Story Magazine (mo.).....	Fict.....
Two-Gun Western—See American Fiction Group.	
Variety Detective—See Act Fiction Group.	
Variety Story—See Ace Fiction Group.	
Weird Tales (mo.).....	Mystery Fict....
Western Aces—See Ace Fiction Group.	
Western Fiction—See American Fiction Group.	
Western Novel and Short Stories—See American Fiction Group.	
Western Romances—See Dell Fiction Group.	
Western Short Stories—See American Fiction Group.	
Western Story—See Street & Smith Combination.	
Western Trails—See Ace Fiction Group.	
Wild West—See Street & Smith Combination.	
Wild West Stories and Complete Novel Magazine—See American Fiction Group.	
World Digest (mo.).....	General Int....
Wu Fang—See Popular Publications Master Group.	
Yellow Book (quar.).....	Fict.....
Young's Magazine and Advance (mo.).....	Fict.....
<b>Pleasantville</b>	
Reader's Digest (mo.) (see note in catalog).....	Sum. of Cur. Lit....
<b>Rochester</b>	
Town (wkly) (see note in catalog).....	400,000

Circulation—★June and March A.B.C. Statements; †P.O. Statement; Bold face, sworn; ‡Publisher's Report; Light face, estimated.

Magazines of General Circulation, 1939

<b>Durham</b>	<b>NORTH CAROLINA</b>	Circ.	<b>Saint John's</b>	<b>NEWFOUNDLAND</b>	Circ.
South Atlantic Quarterly (quar.).....Lit....		332	Newfoundland Quarterly (quar.)....Gent....		\$1,500
<b>Bluffton</b>	<b>OHIO</b>		<b>Havana</b>	<b>CUBA</b>	
Linking Ring (mo.).....Magicians....			PAR (Span. & Eng.) (mo.)....Trav., Gen'l....		
<b>Burton</b>			<b>HOBBIES, CONTESTS, SWAPPING</b>		
Cryptogram (bi-mo.).....Cryptography....		550	See also Coin and Stamp Collectors in Trade, Technical and Class Section		
<b>Circleville</b>			<b>Chicago</b>	<b>ILLINOIS</b>	
Bachelor (mo.) .....Men's Int....		44,481	Hobbies (mo.) .....Collectors....		23,030
<b>Emaus</b>	<b>PENNSYLVANIA</b>		<b>Upland</b>	<b>INDIANA</b>	
Fact Digest (mo.).....Sum. of Cur. Art....		62,141	Contest Magazine (mo.).....Contests....		\$7,000
<b>Philadelphia</b>			<b>St. Paul</b>	<b>MINNESOTA</b>	
Arts in Philadelphia (mo.) Art, Music			Contest Guide (mo.).....Contests....		
Theat., Camera....		1,035			
Column Review (mo.)			<b>Buffalo</b>	<b>NEW YORK</b>	
Sum. of Newspaper Cols....		No adv.	Contest World (mo.).....Contests....		6,438
Country Gentleman (mo.)			<b>New York</b>		
Agric. & Home.★		1,839,335	Advocations (mo.) .....Cult'l Hobbies....		
Philadelphia Forum Magazine (mo.).....Comt....		2,632	Model Builder (bi-mo.).....Hobby Models....		73,902
Saturday Evening Post, The (wkly)			<b>Toledo</b>	<b>OHIO</b>	
Lit. & Fam.★		3,095,355	Contest News (mo.).....		
<b>Pittsburgh</b>			<b>Nashville</b>	<b>TENNESSEE</b>	
Bulletin Index (wkly).....News Mag....		★7,391	Home Workers' Magazine (mo.)		Spare Time....
<b>Manila</b>	<b>PHILIPPINE ISLANDS</b>		<b>Seattle</b>	<b>WASHINGTON</b>	
Graphic (Eng.) (wkly).....Gen'l Int....		\$24,021	International Post (mo.).....Hobbies....		\$2,000
Iloc Times (Ihiko & Eng.) (3 ti. a mo.)					
Gen'l Int....		\$22,000	<b>HOME and GARDEN</b>		
Philippine Magazine (Eng.) (mo.) Gen....		\$8,000	<b>Hollywood</b>	<b>CALIFORNIA</b>	
<b>Mayaguez</b>	<b>PUERTO RICO</b>		California House & Home (mo.)		
Revista Blanca (s-mo.).....Lit....			Pasadena		Home Interest.... 25,000
<b>San Juan</b>			Pacific Gardens (wkly) .....		
Linterna (wkly).....Lit., Comt. & Spts....			<b>San Francisco</b>		
Puerto Rico Ilustrado (wkly)			Sunset Magazine (mo.)		
Illus. News Mag....		13,000	Western Homes & Gardens★		215,788
<b>Dallas</b>	<b>TEXAS</b>		<b>Greenwich</b>	<b>CONNECTICUT</b>	
Holland's. The Magazine of the South			House and Garden (mo.)		
(mo.) .....Gen'l Int....★		427,661	Home Dec. & Gard....★		149,868
Southwest Review (quar.)....Lit. & Comt....			<b>Chicago</b>	<b>ILLINOIS</b>	
<b>Fort Worth</b>			Homes and Gardens of Tomorrow (mo.)....		18,326
Southwest Magazine (mo.) (see note in			Mega (mo.) .....Gardening....		900
catalog) .....Gen'l Int....		82,925	<b>Des Moines</b>	<b>IOWA</b>	
<b>San Antonio</b>			Better Homes and Gardens (mo.)		
Everett Lloyd's Magazine (mo.)			Garden & Home....★		1,719,271
Lit., Travel, Biog. & Hist....		\$10,000	<b>Baltimore</b>	<b>MARYLAND</b>	
<b>Charlottesville</b>	<b>VIRGINIA</b>		Gardens, Houses and People (mo.).....		50
Virginia Quarterly Review (quar.)....Lit....		2,250	Controlled free dist....		10,136
<b>Madison</b>	<b>WISCONSIN</b>		<b>Albany</b>	<b>NEW YORK</b>	
Rural Gravure (mo.) (see note in cat-			Flower Grower (mo.).....Gard. & Hort....		59,467
alog) .....Rotogravure....		213,000	<b>Calumet</b>		
			Gardening (mo.) .....Gardens....		
	<b>CANADA</b>		<b>New York</b>		
<b>Winnipeg</b>	<b>MANITOBA</b>		American Home (mo.).....Gard. & Home★		1,289,733
Mirror (wkly) .....Gen. & Home Int....			Arts and Decoration (mo.)....Arts & Dec....		★30,223
National Home Monthly (mo.).....Gen....★		250,496	Country Home (mo.).....Rural Life★		1,648,271
<b>Halifax</b>	<b>NOVA SCOTIA</b>		Country Life and The Sportsman (mo.)....		★38,588
Dalhousie Review (quar.).....Lit....			Gardner's Chronicle of America (mo.)		
<b>Toronto</b>	<b>ONTARIO</b>		Floral & Hort....		5,059
Canadian Comment (mo.)....Cur. Events....			Homefinder, The (quar.).....Homes...		
Canadian Forum (mo.)			House Beautiful combined with Home		
Lit. Art. Politics....		2,007	and Field (mo.)		
Canadian Magazine (mo.).....Gen'l Int....★		124,061	Arch., Bldg., Int. Dec., Gard. & Lands....★		167,687
Liberty Magazine (wkly)....Inform. & Fict....★		218,640	<b>Pleasantville</b>		
MacLean's Magazine (s-mo.).....Gen. Int....★		270,058	Garden Digest (mo.) .....		13,596
Magazine Digest (mo.)			<b>Cleveland</b>	<b>OHIO</b>	
Book & Mag. Condensations....		No adv.	Your Garden and Home (mo.)		
Saturday Night (wkly)....Com. & Opinion....		★30,436	Gardens & Home....		12,991
<b>Montreal</b>	<b>QUEBEC</b>		<b>Dallas</b>	<b>TEXAS</b>	
Photo-Journal (Fr.) (wkly).....Pictorial....		★21,733	Southern Home and Garden (mo.)		
Revue Moderne (Fr.) (mo.)....Lit. & Educ....		★36,447	Home Int. & Civic Impr'tn....		
Revue Populaire (Fr.) (mo.).....Gen. Int....		★39,666			
Samedi (Fr.) (wkly).....Gen. Int....		★49,647			
Voix Nationale (Fr.) (mo.).....Nat. Int....		★46,220			
<b>Quebec</b>					
Atrangers Tout (Fr.) (mo.)					
Sports, Lit., Humor....					
Terroir (Fr.) (mo.)....Lit. Com., Folk Lore....					
<b>Three Rivers</b>					
Mauricien (Fr.) (mo.).....Gen'l Int....		8,944			

Circulation—★June and March A.B.C. Statements; §P.O. Statement; Bold face, sworn; †Publisher's Report; Light face, estimated.

Directory of Newspapers and Periodicals, 1939

**HOME and GARDEN** (Continued)

<b>Richmond</b>	VIRGINIA	Circ.
Garden Gossip (mo.).....	Garden Club....	3,276
<b>Seattle</b>	WASHINGTON	
Northwest Gardens (mo.)	Homeowners. Gardeners....	11,530
	CANADA	
<b>Vancouver</b>	BRITISH COLUMBIA	
Garden Beautiful in Canada (quar.)	Amat. Gard....	
<b>Toronto</b>	ONTARIO	
Canadian Homes and Gardens (mo.)	Home & Garden....	★10,143
<b>Regina</b>	SASKATCHEWAN	
Western Home Journal (mo.) (controlled free dist.)	.....Town and Country....	

**HOME CRAFT**

<b>Chicago</b>	ILLINOIS	
Popular Homecraft (bi-mo.)	Home Workshop....	★46,167
<b>New York</b>	NEW YORK	
Home Craftsman (bi-mo.)	Home Craft, Wood work....	60,258
Mechanics and Handicraft (bi-mo.)	Scien. & Mechan....	★78,080
Model Craftsman (mo.)	Mech. & Home-Crafts....	

**HUMOR**

<b>New York</b>	NEW YORK	
Action Comics—See Detective Comic Group.		
Centaur Comic Group (bi-mo.) comprised of Funny Pages; Funny Picture Stories; Keen Detective Funnies; Star Comic. Space sold only in combination as a group	.....Comics....	
College Humor (bi-mo.)	.....	★105,871
Comics on Parade (mo.) (see note in catalog)	.....Juvenile....	
Detective Comics—See Detective Comics Group.		
Detective Comics Group (mo.).....	Fiction....	498,900
Comprised of Action Comics; Detective Comics; More Fun Comics; New Adventure Comics.		
Famous Funnies (mo.)	.....Juv....	★376,585
Feature Funnies (mo.)	.....	●236,218
Film Fun (mo.)	.....Movie & Humor....	★104,695
Funnies (mo.) (see note in catalog)	.....Juv....	★413,024
Funny Pages—See Centaur Comic Group.		
Funny Picture Stories—See Centaur Comic Group.		
Judge (mo.)	.....	★141,510
Keen Detective Funnies—See Centaur Comic Group.		
Mickey Mouse Magazine (mo.)	.....	★104,353
More Fun Comics—See Detective Comics Group.		
New Adventure Comics—See Detective Comics Group.		
Peek—(bi-mo.)	.....	146,764
Popular Comics (mo.)	.....Juv....	★413,024
Punikki (Finnish) (s-mo.)	Socialistic & Humor....	
Real Screen Fun (mo.)	.....	
Star Comics—See Centaur Comic Group.		
Tip Top Comics (mo.) (see note in catalog)	.....Juv....	★327,647

<b>Philadelphia</b>	PENNSYLVANIA	
Ace Comics (mo.)	.....	247,295
Gay Book Magazine (mo.)	.....	54,953
King Comics (mo.)	.....	380,419

<b>San Antonio</b>	TEXAS	
Vacilon (Spæn.) (wkly)	.....Humor....	4,360

<b>Montreal</b>	QUEBEC	
Montrealer, with Canadian Passing Show (s-mo.)	.....Soc. & Humor....	†11,600

Circulation—★June and March A.B.C. Statements; ●A.B.C. Audit; §P.O. Statement; Bold face, sworn; †Publisher's Report; Light face, estimated.

**JUVENILE**

See also Humor

<b>Los Angeles</b>	CALIFORNIA	Circ.
Childhood (mo.)	.....Juv....	
<b>Mountain View</b>		
Our Little Friend (wkly) (no adv.)	Child Int....	31,716
<b>Darien</b>	CONNECTICUT	
St. Nicholas Magazine (mo.)	.....	★19,835
<b>Washington</b>	DISTRICT OF COLUMBIA	
Junior Red Cross Journal (mo.) (no adv.)	Amer. Red Cross....	
Junior Red Cross News (mo.) (no adv.)	Amer. Red Cross....	

<b>Chicago</b>	ILLINOIS	
Child Life (mo.)	.....	★157,873
Children's Activities (mo.)	.....	110,183
Vytis (The Knight) (Eng.-Lith.) (mo.)	Juv. Gen. Mag....	
<b>Elgin</b>		
What To Do (wkly)	.....	134,180

<b>Boston</b>	MASSACHUSETTS	
Horn Book (bi-mo.)	.....Juv. Book....	
Open Road for Boys (mo.)	.....Boys' Lit....	★291,441

<b>Wellesley</b>		
World Horizons (mo.) (see note in catalog)	.....Juv. Educ....	

<b>Detroit</b>	MICHIGAN	
American Boy-Youth's Companion (mo.)	Boys' Int....	★308,650

<b>New York</b>	NEW YORK	
American Girl, The (mo.)	.....Girl Scouts....	★132,317
Boy Scout Handbook (2 or 3 ti. a yr.)	Boy Scouts....	★101,102
Boys' Life (mo.)	.....Boy Scouts....	★307,894
Scouting Magazine (mo.) (see note in catalog)	Boy Scouts....	★236,227
Story Parade (mo.)	.....Child's Short Story....	11,932
Young America (wkly) (see note in catalog)	.....	★158,858
Young Judeaan (mo.) (see note in catalog)	.....	8,500

<b>Winston-Salem</b>	NORTH CAROLINA	
American Newspaper Boy (mo.)	Newspaper Boys....	

<b>Cleveland</b>	OHIO	
Children's Playmate Magazine (mo.)	Juv. Educ....	No adv.

<b>London</b>		
Scouting in Central Ohio (mo.)	Boy Scouts....	
Controlled free dist.	.....	6,000

<b>Philadelphia</b>	PENNSYLVANIA	
Jack and Jill (mo.)	Child's Int. Under 10 years	No adv.
Quaker City Scout (mo.)	.....	2,000

<b>Toronto</b>	ONTARIO	
Canadian Red Cross Junior (mo.) (see note in catalog)	Red Cross (Juv.)....	34,000

<b>Montreal</b>	QUEBEC	
Ruche Litteraire (Fr.) (mo.) (see note in catalog)	.....Juv....	10,123

**LITERARY**

See General; Books, Book Trade and Authors; Poetry; Journalism in Trade, Technical and Class Section

**MAIL ORDER PUBLICATIONS**

<b>Washington</b>	DISTRICT OF COLUMBIA	
National Rural Letter Carrier (wkly)	R. F. D. Carriers....	25,000

<b>Chicago</b>	ILLINOIS	
Union Leader (wkly)	.....Labor....	†20,474

<b>Girard</b>	KANSAS	
American Freeman (mo.)	.....Ques.&Ans....	55,000

## Magazines of General Circulation, 1939

<b>Augusta</b>	MAINE	Circ.
Comfort (mo.).....	Fam. & Rural....	★879,100
Good Stories (mo.).....	Fam. & Rural....	810,470

<b>Winona</b>	MINNESOTA	
Cloverleaf American-Review (mo.)	Farm & Home....	429,114
Home Circle (mo.).....	Farm & Home....	528,087

<b>Moravian Falls</b>	NORTH CAROLINA	
Yellow Jacket (mo.).....	Rep. & Icono....	

### MOTION PICTURES

See Dramatic and Theatrical; also Motion Picture Industry in Trade, Technical and Class Section

<b>Hollywood</b>	CALIFORNIA	
Hollywood Low-Down (wkly).....		
Screen Juvenile (mo.)	Dance, Drama, Music....	

<b>Greenwich</b>	CONNECTICUT	
Hollywood (mo.).....	Mot. Pict....	★369,136
Motion Picture (mo.).....	Mot. Pict. Stories....	★291,353
Movie Story Magazine (mo.)	Motion Pict. Stories....	★216,962
Screen Book (mo.).....	Mot. Pict. Stories....	★260,645

<b>Chicago</b>	ILLINOIS	
Screen Guide (mo.).....	Mot. Pict....	★306,529

<b>New York</b>	NEW YORK	
Film Fun (mo.).....	Movie Humor....	★104,695
Modern Movies—See Ideal Women's Group.		
Modern Screen (mo.).....		★637,860
Movie Life—See Ideal Women's Group.		
Movie Makers (mo.).....	Amat. Mot. Pict....	
Movie Mirror (mo.).....		★386,569
Movies (mo.).....	Mot. Pict. & Stage....	
Photoplay Magazine (mo.).....	Mov'g Pict....	★453,061
Picture Play (mo.).....		★132,537
Real Screen Fun (mo.).....	Movie & Humor....	
Screenland (mo.)		★236,517
Screen Romances (mo.).....	Screen Fict....	★140,761
Silver Screen (mo.).....		★368,505

### CANADA

<b>Montreal</b>	QUEBEC	
Film (Fr.) (mo.).....	Mot. Pict....	★29,341

### MOTORING and TRAVEL

See also Resort and Travel in Trade, Technical and Class Section

<b>Birmingham</b>	ALABAMA	
Alabama Motorist (mo.).....	Motoring....	2,500

<b>Los Angeles</b>	CALIFORNIA	
Westways (mo.)	Gen'l....	59,516

<b>San Francisco</b>		
Motor Land (10 ti. a yr.).....	Motoring....	84,521
National Motorist (mo.).....	Motoring....	36,097

<b>Denver</b>	COLORADO	
Rocky Mountain Motorist (mo.).....		5,500

<b>Hartford</b>	CONNECTICUT	
Hartford Automobiler (mo.)	Auto Club Membs....	3,525

<b>Waterbury</b>		
Connecticut Motorist (mo.).....	Motor Club....	10,700

<b>Wilmington</b>	DELAWARE	
Delaware Motorist (mo.)	Motorist, Serv. Sta....	

<b>Washington</b>	DISTRICT OF COLUMBIA	
American Motorist (mo.).....	Travel....	24,629

<b>Chicago</b>	ILLINOIS	
Motor News (mo.).....	Motoring....	58,334
So You're Going (mo.) (see note in catalog)	Travel....	11,980
	Cont. free dist....	113,000
Trailer Topics Magazine (mo.)	Trailer Trav....	40,927
	Controlled free dist....	7,232

<b>Wilmette</b>		Circ.
Automobile and Trailer Travel Magazine (mo.).....	Auto Trailers....	

<b>Indianapolis</b>	INDIANA	
Hoosier Motorist (bi-mo.) (controlled free dist.)	Motoring....	4,732

<b>Baltimore</b>	MARYLAND	
Maryland Motorist (mo.).....	Motoring....	7,705
	Cont. free dist....	325

<b>Boston</b>	MASSACHUSETTS	
Where-To-Go (mo.) (see note in catalog)	Resort & Travel....	

<b>Detroit</b>	MICHIGAN	
Motor News (mo.).....	Motoring....	119,846
Trailer Caravan (mo.)	Trail. Owners & Mfrs....	

<b>Minneapolis</b>	MINNESOTA	
Sparks (mo.)	Motoring....	16,000

<b>St. Louis</b>	MISSOURI	
Auto Club News (mo.).....	Motor Club....	27,717
	Controlled free dist....	4,054

<b>Camden</b>	NEW JERSEY	
Motor News (mo.).....	Motoring....	

<b>Newark</b>		
Motor Club News (quar.) (con. free dist.)	Auto Club....	
New Jersey Autoist (mo.).....	Auto Club....	1,751

<b>Brooklyn</b>	NEW YORK	
Long Island Automobile Club Motorist (mo.)	Motoring....	11,580

<b>Buffalo</b>		
Buffalo Motorist (mo.).....	Motoring....	9,900

<b>New York</b>		
New York Motorist (mo.).....		39,249
Travel (mo.).....	Trav. & Outdoor Life....	★41,523
Travelore (mo.)	Travel....	44,726

<b>Charlotte</b>	NORTH CAROLINA	
Car Owner (bi-mo.).....	Motor & Travel....	18,431
	Controlled free dist....	2,000

<b>Cincinnati</b>	OHIO	
Motour (mo.)	Motoring....	115,305

<b>Cleveland</b>		
Highway Traveler (bi-mo.).....	Travel....	1,600
	Controlled free dist....	225,000
Ohio Motorist (mo.).....	Motoring....	22,959

<b>Columbus</b>		
Ohio Motor Travel (mo.).....	Motor'g....	111,700

<b>Portland</b>	OREGON	
Oregon Motorist (mo.).....	Motoring....	6,365

<b>Allentown</b>	PENNSYLVANIA	
Lehigh Valley Motor Club News (mo.)	Motoring....	9,500

<b>Altoona</b>		
Blair County Motor News (mo.).....	Motor....	5,600

<b>Chambersburg</b>		
Motorist (mo.)	Motoring....	2,310

<b>Greensburg</b>		
Westmoreland Motorist (mo.).....	Motoring....	2,500

<b>Harrisburg</b>		
Motor Mention (mo.).....	Motoring....	

<b>Huntingdon</b>		
Huntingdon County Motorist (mo.)	Motor Club....	

<b>Johnstown</b>		
Motorist (mo.)	Motor Club....	4,100

<b>Lancaster</b>		
Lancaster Motorist (mo.).....	Motoring....	14,000

<b>Lebanon</b>		
Lebanon County Motor Club Bulletin (mo.)	Motor Club....	940

<b>Oakmont</b>		
Pennsylvania Motorist (mo.).....	Motoring....	7,500

<b>Palmyra</b>		
Motor Topics (mo.).....	Motoring....	15,600

Circulation—★June and March A.B.C. Statements; \$P.O. Statement; Bold face, sworn; †Publisher's Report; Light face, estimated.



Directory of Newspapers and Periodicals, 1939

**MOTORING and TRAVEL** (Continued)

<b>Philadelphia</b>	PENNSYLVANIA	Circ.	
Car, The (mo.).....	Auto & Trav....	18,500	
Ka-Se-Ac (mo.).....	Motoring....	1,218	
Keystone Motorist (mo.).....	Motoring....	59,260	
<b>Pittsburgh</b>			
Pittsburgh Automobilst (mo.)..	Motoring....	6,840	
<b>Pottstown</b>			
Montgomery-Chester Motorist (mo.) (free dist.) .....	Motoring....	7,600	
<b>Pottsville</b>			
Schuylkill County Motor Club Magazine (mo.) .....	Motoring....		
<b>Reading</b>			
Automobile Club Magazine (mo.) (con. free dist.) .....	Motoring....		
<b>Scranton</b>			
Lackawanna Motorist (bi-mo.)..	Motor'g....	9,550	
<b>Uniontown</b>			
Fayette-Somerset Motorist (mo.) .....	Motoring....	3,500	
<b>Washington</b>			
Washington Co. Motorist (mo.)..	Motor'g....	2,500	
<b>Wilkes-Barre</b>			
Wyoming Valley Motorist (mo.)..	Motor'g....		
<b>Wilkinsburg</b>			
Wilkinsburg Valley Motorist (mo.) .....	Motoring....	3,600	
<b>York</b>			
White Rose Motorist (mo.).....	Motor'g....	4,300	
<b>Providence</b>	RIHODE ISLAND		
Rhode Island Motorist (bi-mo.)..	Motor'g....	4,450	
<b>Knoxville</b>	TENNESSEE		
Appalachian Journal (mo.)....	Motor Trav....		
<b>San Antonio</b>	TEXAS		
Texas Parade (mo.).....	Motoring....	23,500	
<b>Seattle</b>	WASHINGTON		
Washington Motorist (mo.)..	Motor Club....	10,200	
<b>Spokane</b>			
Intermountain Motorist (quar.)..	Motor'g....	1,850	
	<b>CANADA</b>		
<b>Toronto</b>	ONTARIO		
Canadian Motorist (mo.).....	Motoring....	\$17,430	
<b>Quebec</b>	QUEBEC		
Service (Fr.&Eng.) (mo.).....	Motoring....	\$5,000	

**MUSIC**

See also Trade, Technical and Class Section

<b>Chicago</b>	ILLINOIS		
School Musician (mo.).....	School Music....	20,062	
<b>New York</b>	NEW YORK		
Song Hits (mo.).....	Popular Songs....	\$300,000	
<b>Philadelphia</b>	PENNSYLVANIA		
Etude (mo.) .....		\$147,489	

**OCCULT**

<b>Chicago</b>	ILLINOIS		
National Spiritualist (mo.).....		3,500	
Occult Digest (mo.).....	Ocultism....		
Progressive Thinker (wkly)..	Spiritualist....		

**PARENT-TEACHER and CHILDREN**

<b>Los Angeles</b>	CALIFORNIA		
California Parent-Teacher (mo.).....			
Parent-Teacher Bulletin (mo.).....		\$17,000	
<b>Washington</b>	DISTRICT OF COLUMBIA		
National Parent Teacher (10 ti. a yr.) (see note in catalog).....	Child Welfare	No adv.	
<b>Flushing</b>	NEW YORK		
Baby Talk (mo.) (see note in catalog) (now located at 424 Madison Ave., New York, N. Y. Info. too late for catalog) .....	Mothers of Infants....	55,716	

<b>New York</b>			
Child Study (mo.).....	Parent Educ....	5,430	Circ.
Parents' Magazine (mo.).....			
<b>Waterville</b>	Care of Child., Wom. Int....	\$468,522	
<b>New York</b>	Parent-Teacher (no adv.) .....	\$2,400	
(mo.) .....	Educ. & Parent-Teach....	\$1,000	Controlled free dist....
<b>Fargo</b>	NORTH DAKOTA		
North Dakota Parent-Teacher (5 ti. a year) .....		10,000	
<b>Portland</b>	OREGON		
Oregon Parent-Teacher Bulletin (mo.) (see note in catalog).....			

**PHOTOGRAPHIC**

<b>Chicago</b>	ILLINOIS		
Popular Photography (mo.).....		\$145,000	
<b>New York</b>	NEW YORK		
U. S. Camera Magazine (quar.) .....	Photog. (Gen'l)....		
<b>Cincinnati</b>	OHIO		
Minicam (mo.) .....			

**RADIO and WIRELESS**

See also Trade, Technical and Class Section

<b>Hollywood</b>	CALIFORNIA		
Hollywood Low-Down (wkly) .....	Screen, Stage & Radio....		
<b>Chicago</b>	ILLINOIS		
Radio Amateur Buyers Guide (quar.) (controlled free dist.).....	Radio....	>2,375	
Radio Amateur Call Book (quar.).....	Radio....		
Radio Guide (wkly)..	Radio Prog. Pers'ty....	\$324,242	
<b>Teaneck</b>	NEW JERSEY		
Radex Radio Index (mo.) (see note in catalog) .....	Radio Station Guide....		
<b>New York</b>	NEW YORK		
Radio Mirror (mo.).....	Radio Fans....	\$126,664	
Short Wave and Television (mo.) .....	Short Wave Radio & Telev....	69,637	
<b>Cincinnati</b>	OHIO		
Radio Dial (wkly).....	Radio Programs....	70,000	
<b>Nashville</b>	TENNESSEE		
Rural Radio (mo.)..	Rural Radio Listeners....		
	<b>CANADA</b>		
<b>Calgary</b>	ALBERTA		
Broadcast Programs Magazine (wkly) (see note in catalog)....	Radio Programs....	\$200	
	Controlled free dist....	\$12,200	
<b>Wakaw</b>	SASKATCHEWAN		
Broadcast (wkly) (see note in catalog) .....	Radio....	\$3,250	

**SOCIETY**

<b>Miami Beach</b>	FLORIDA		
Society Pictorial (wkly) (see note in catalog) .....		5,440	
<b>Palm Beach</b>			
News (dly) (see note in catalog) .....	Soc. & Res. News....		
	Palm Beach Life (wkly) (see note in catalog).....		Soc. & Res. News....
<b>Atlanta</b>	GEORGIA		
Southerner (quar.).....	Soc....		
<b>Carpentersville</b>	ILLINOIS		
Fox Valley Mirror (mo.) .....	Lit., Soc. & Gen'l Int....	5,067	
<b>Manchester</b>	MASSACHUSETTS		
North Shore Breeze (wkly) (see note in catalog) .....	Soc. News....	1,830	

Circulation—★June and March A.B.C. Statements; >CCA Audit; \$P.O. Statements; Bold face, sworn; †Publisher's Report; Light face, estimated.

Magazines of General Circulation, 1939

<b>Asbury Park</b>	<b>NEW JERSEY</b>	Circ.
Stroller and Jersey Coast Weekly (wkly)		
Summer Soc....		1,175
<b>Brooklyn</b>	<b>NEW YORK</b>	
Brooklyn-Long Island Life (mo.)		
Soc. & Home Int....		
<b>Flushing</b>	<b>NEW YORK</b>	
Brooklyn and Long Island (mo.)		
Soc. & Business....		5,000
<b>New Rochelle</b>	<b>NEW YORK</b>	
Westchester Life (mo.).....Soc....		
<b>New York</b>	<b>NEW YORK</b>	
Hampton's Candid News (wkly)		
Society's Summer Pictorial....		
Junior League Magazine (mo.) (see note		
in catalog) .....Jr. League & Soc....		★32,397
Park Avenue Social Review (mo.) (see		
note in catalog) (free dist.).....Soc'y....		\$6,400
Social Spectator (s-mo.) (see note in		
catalog) .....Resort Soc....		4,000
Spur, The (mo.).....Soc. & Spts....		★29,136
Town and Country (mo.).....Soc. & Spts....		★34,805
<b>Portland</b>	<b>OREGON</b>	
Spectator (wkly) .....Society....		
<b>Manila</b>	<b>PHILIPPINE ISLANDS</b>	
Excelsior (Span.) (mo.).....Soc. & Lit....		\$1,857
<b>Christiansted</b>	<b>VIRGIN ISLANDS</b>	
St. Croix Avis (mail ed.) (wkly).....Soc....		No adv.
<b>Seattle</b>	<b>WASHINGTON</b>	
Town Crier (s-mo.).....Soc. & Lit....		2,416
Controlled free dist....		4,000
<b>Toronto</b>	<b>CANADA</b>	
<b>Ontario</b>	<b>ONTARIO</b>	
Bridle and Golfer (mo.).....Soc.&Spts....		7,718
Controlled free dist....		1,513
Mayfair (mo.) .....Soc....		★9,417
<b>Montreal</b>	<b>QUEBEC</b>	
Montrealer, with Canadian Passing Show		
(semi-mo.) .....Soc. & Humor....		\$11,600
<b>Hamilton</b>	<b>BERMUDA</b>	
Bermudian (mo.).....Soc., Travel, Spts....		\$3,500
Controlled free dist....		\$2,000
<b>SPORTS—Outdoor and Indoor</b>		
<b>Archery</b>		
<b>Albany</b>	<b>OREGON</b>	
American Bowman-Review (mo.).....		1,442
<b>Baseball</b>		
<b>Chicago</b>	<b>ILLINOIS</b>	
Collyer's Eye and Baseball World(wkly)		
Sports & Finan....		
<b>St. Louis</b>	<b>MISSOURI</b>	
Sporting News (wkly).....Baseball....		★85,510
<b>New York</b>	<b>NEW YORK</b>	
Baseball Magazine (mo.).....Baseball....		
<b>Billiards and Bowling</b>		
<b>Chicago</b>	<b>ILLINOIS</b>	
National Bowlers Journal and Billiard		
Revue (mo.) .....Sports....		
Woman Bowler (mo.).....		
<b>Staten Island</b>	<b>NEW YORK</b>	
Bowlers Digest (wkly).....Bowling....		\$3,400
<b>Boxing and Wrestling</b>		
<b>Minneapolis</b>	<b>MINNESOTA</b>	
New Boxing Blade, The (s-mo.).....Spt....		
<b>New York</b>	<b>NEW YORK</b>	
Ring, The (mo.).....Wrest.. Boxing....		50,294

<b>Camping</b>		
<b>Ann Arbor</b>	<b>MICHIGAN</b>	Circ.
Camping Magazine (mo.).....		★2,397
<b>New York</b>	<b>NEW YORK</b>	
Camping World(mo.) (see note in catalog)..		
Controlled free dist....		
National Resort and Camp Journal-Mil-		
itary and Boarding Schools (mo.).....		\$2,500
Controlled free dist....		\$3,000
<b>Cards, Checkers and Chess</b>		
<b>Meridian</b>	<b>MISSISSIPPI</b>	
Chess Player (mo.).....Chess....		
<b>New York</b>	<b>NEW YORK</b>	
Bridge World (mo.).....Contract Bridge....		
<b>Ablene</b>	<b>TEXAS</b>	
American Checker Monthly (bi-mo.)		
(no adv.) .....Soc. & Spts....		600
<b>General</b>		
<b>Ketchikan</b>	<b>ALASKA</b>	
Alaska Sportsman (mo.).....Spts.&Alaska....		13,240
<b>El Centro</b>	<b>CALIFORNIA</b>	
Desert Magazine (mo.)		
Los Angeles U. S. Desert & Outdoor Life....		\$4,944
Mercury (wkly) .....Amat. Spts....		
<b>Chicago</b>	<b>ILLINOIS</b>	
Outdoor America (mo.).....Outdoor Life....		19,587
Outdoors (mo.).....Outdoor Sports....		82,417
Pleasures (quar.) .....Recreation....		
<b>Boston</b>	<b>MASSACHUSETTS</b>	
National Sportsman (mo.).....Sports....		★208,999
<b>Minneapolis</b>	<b>MINNESOTA</b>	
Sports Afield and Trails of the North-		
woods (mo.) .....Outdr. Spts....		★224,802
<b>Billings</b>	<b>MONTANA</b>	
Dude Rancher (quar.).....Dude Ranching....		400
Controlled free dist....		1,315
<b>New York</b>	<b>NEW YORK</b>	
Games Digest (mo.).....		
Outdoor Life (mo.).....Outdoor Life....		★256,678
Police Gazette (National) (mo.).....Sport....		\$74,000
Recreation (mo.) .....Spt. Fly....		4,146
Sportsman Pilot (mo.).....Spt. Fly....		★10,572
Travel (mo.).....Travel & Outdoor Life....		★41,523
<b>Bridgeville</b>	<b>PENNSYLVANIA</b>	
Allegheny County Sportsmen's Review		
(no.) .....Sports....		
<b>Philadelphia</b>	<b>PENNSYLVANIA</b>	
Sport (mo.) .....Gen'l Int....		
Sportswoman (mo.) (see note in cata-		
log) .....Sports....		
<b>Dallas</b>	<b>TEXAS</b>	
Uncle Jake Sports News (wkly)....Sports....		10,870
<b>Seattle</b>	<b>WASHINGTON</b>	
Washington Sportsman(mo.)...Outdr. Spts....		5,716
<b>Madison</b>	<b>WISCONSIN</b>	
Wisconsin Sportsman (mo.)...Outdr. Spts....		3,280
<b>CANADA</b>		
<b>Montreal</b>	<b>QUEBEC</b>	
Salute (mo.).....Militia & Sports....		7,700
Sports Illustrated (mo.).....Sports....		23,119
<b>Golf</b>		
<b>Los Angeles</b>	<b>CALIFORNIA</b>	
Pacific Coast Golfer and Poloist (mo.)		
Golf & Polo....		\$13,735
<b>Chicago</b>	<b>ILLINOIS</b>	
Golfing (mo.) (see note in catalog)		
Golf Club Members....		306
Controlled free dist....		300,731

Circulation—★Sept. A.B.C. Statement; †June and March A.B.C. Statements; ‡P.O. Statement; Bold face, sworn; †Publisher's Report; Light face, estimated.

Directory of Newspapers and Periodicals, 1939

**SPORTS** (Continued)

<b>Minneapolis</b>	MINNESOTA	Circ.
Golfer and Sportsman (mo.)	Spts., Gen'l Int....	8,000
<b>New York</b>	NEW YORK	
Golf (The National Review) (7 ti. a yr.)	Sports & Golf....	●54,203
Professional Golfer of America (mo.).....		
<b>Toronto</b>	ONTARIO	
Bridle and Golfer (mo.).....	Soc. & Spts....	7,718
	Controlled free dist....	1,513
<b>Montreal</b>	QUEBEC	
Canadian Golfer (mo.).....	Golf....	‡5,000
<b>Horse and Horseman</b>		
See also Racing; Breed Publications in Agricultural Section		
<b>Washington</b>	DISTRICT OF COLUMBIA	
Horse (bi-mo.).....	Horses, Mtd. Spts....	
<b>Indianapolis</b>	INDIANA	
Horseman and Fair World (wkly)....	Turf....	
<b>New York</b>	NEW YORK	
Horse and Horseman (mo.)	Horse Spts. & Breed....	★10,695
Rider and Driver (mo.)	Horses for Sport & Pleasure....	‡8,841
Spur, The (mo.).....	Soc. & Spts....	★29,136
Turf and Tanbark (mo.)	Horse Sports & Breed....	
<b>Harrisburg</b>	PENNSYLVANIA	
Harness Horse (wkly)....	Harness Horses....	2,968
	Controlled free dist....	80
<b>Toronto</b>	ONTARIO	
Bridle and Golfer (mo.).....	Soc. & Spts....	7,718
	Controlled free dist....	1,513
<b>Horseshoe Pitching</b>		
<b>London</b>	OHIO	
Horseshoe World (mo.)	Horseshoe Pitching, Spt....	1,500
<b>Hunting and Fishing</b>		
<b>Ketchikan</b>	ALASKA	
Alaska Fishing News (s-wkly)	Gen'l News & Fish. Ints....	1,470
<b>San Francisco</b>	CALIFORNIA	
Pacific Sportsman (quar.)	Hunt., Fish., Boating....	6,112
<b>Chicago</b>	ILLINOIS	
American Field (wkly)	Hunt., Fish., Sports, Dogs....	
<b>Decatur</b>		
Hounds and Hunting (mo.).....	Dogs & Spts....	‡4,156
<b>Highland Park</b>		
Gamecock, The (mo.).....	Game Fowl....	
<b>Lexington</b>	KENTUCKY	
Chase Magazine (mo.).....	Fox Hunt....	
<b>Boston</b>	MASSACHUSETTS	
Hunting and Fishing (mo.).....		★511,913
<b>Rushville</b>	MISSOURI	
Red Ranger (mo.).....	Fox Hunt....	
<b>Billings</b>	MONTANA	
Western Wild Life (mo.).....	Hunt. & Fish....	
<b>New York</b>	NEW YORK	
Field and Stream (mo.).....	Sports....	★251,125
Game Breeder and Sportsman (mo.)	Agric. & Spts....	

<b>Columbus</b>	OHIO	Circ.
Fur-Fish-Game (Harding's Magazine) (mo.).....	Hunt., Trap., Fish. & Camp....	44,057
Hunter-Trader-Trapper (mo.)	Outdoor & Sport....	★132,092
<b>Wilkes-Barre</b>	PENNSYLVANIA	
Pennsylvania Sportsman (quar.) (no adv.)	Hunt. & Fish....	
<b>Gaffney</b>	SOUTH CAROLINA	
Grit and Steel (mo.).....	Game Fowl....	
<b>Austin</b>	TEXAS	
Southern Sportsman (mo.).....	Hunt. & Fish....	6,361
<b>Arlington</b>	WASHINGTON	
Snohomish Co. Sportsman (bi-mo.)	Fish'g, Hunt'g....	1,200
<b>Montreal</b>	QUEBEC	
Hunting and Fishing in Canada (mo.)	Sports, Hunt. & Fish....	‡11,992
Rod and Gun in Canada (mo.)	Outdoor Rec....	10,394
<b>Lacrosse</b>		
<b>Lutherville</b>	MARYLAND	
Lacrosse News (quar.)	Controlled free dist....	‡800
<b>Motor Boating and Yachting</b>		
See also Boats in Trade, Technical and Class Section		
<b>San Francisco</b>	CALIFORNIA	
Pacific Sportsman (quar.)	Hunt., Fish., Boating....	6,112
<b>Wayne</b>	MICHIGAN	
Boat Club News (mo.).....	Boat Club....	
<b>New York</b>	NEW YORK	
Motor Boating (mo.).....		★26,122
Rudder (mo.)	Yachting....	★17,726
Yachting (mo.)		★21,033
<b>Montreal</b>	QUEBEC	
Canadian Boating and Camp and Cottage Magazine (mo.).....	Motor Boat., Yacht'g....	
<b>Racing</b>		
<b>Hollywood</b>	CALIFORNIA	
Sportologue (mo.).....	Horse Breed. & Rac'g....	
<b>Panama</b>	CANAL ZONE	
Hipico (Span. & Eng.) (wkly) (free dist.)	Horse Racing....	
<b>Chicago</b>	ILLINOIS	
Racing Form (dly).....		
<b>Indianapolis</b>	INDIANA	
Horseman and Fair World (wkly)....	Turf....	
<b>Baltimore</b>	MARYLAND	
Turf and Sport Digest (mo.)	Horse Racing and Sports....	26,642
<b>East Paterson</b>	NEW JERSEY	
Bergen Herald National Auto Racing News (wkly)	Auto Racing....	23,000
<b>New York</b>	NEW YORK	
New York Press (wkly).....	Rac'g, Soc., Spts....	
Telegraph (dly).....	Mot. Pict. Theatre & Turf....	
<b>Norristown</b>	PENNSYLVANIA	
American Racing Pigeon News (mo.).....	Controlled free dist....	‡3,250
		‡400
<b>San Juan</b>	PUERTO RICO	
Deporte Hipico (wkly).....	Racing....	

Circulation—★June and March A.B.C. Statements; ●A.B.C. Audit; †P.O. Statement; Bold face, sworn; ‡Publisher's Report; Light face, estimated.

Magazines of General Circulation, 1939

**Middleburg** VIRGINIA Circ.  
Chronicle (wkly)  
Horse Breed'g, Shows & Races... 1,107

**CANADA**

**Tillsonburg** ONTARIO  
Canadian Sportsman (wkly) (see note in catalog).....Harness & Race Horses....

**Skating**

**Boston** MASSACHUSETTS  
Skating (6 times).....Fig. Skating... 2,900

**Skiing**

**Boston** MASSACHUSETTS  
Ski Bulletin (see note in catalog)..Ski Spt.... 14,700

**Seattle** WASHINGTON  
Ski Illustrated (3 ti. a yr.) (see note in catalog) .....Winter Sports.... 3,782

**Soccer**

**New York** NEW YORK  
Soccer Star (wkly)..... 800

**Tennis, Squash, Badminton**

**New York** NEW YORK  
American Lawn Tennis (mo.) (see note in catalog) .....Tennis....

**CANADA**

**Montreal** QUEBEC  
Canadian Lawn Tennis and Badminton (mo.) .....

**Trap Shooting**

**Cincinnati** OHIO  
Sportsman's Review (wkly)..Trap Shoot....

**WOMEN'S PUBLICATIONS**

See Trade, Technical and Class Section; also Parent-Teacher and Children

**Greenwich** CONNECTICUT  
Vogue incorporating Vanity Fair (s-mo.)  
Fash., Soc. & Home....★224,684

**Chicago** ILLINOIS  
Woman's National Magazine (Negro)  
(mo.) .....Col. Wom. Int.... 5,000

**Topeka** KANSAS  
Household Magazine (mo.).....Wom. Int.★1,901,000

**Augusta** MAINE Circ.  
Comfort (mo.).....Rural & Fam....★879,100  
Good Stories (mo.).....Rural & Fam.... 810,470

**MINNESOTA**

**Saint Paul**  
Farmer's Wife, The (mo.)..Farm Women.★1,169,312

**Winona**

Mother's—Home Life and the Household  
Guest (mo.).....Woman's Ints., Small  
Town and Rural Home..... 1,266,172  
Welt, Die (Ger.) (mo.).....Fam. Int.... 35,699

**NEW JERSEY**

**Newark**  
Family Circle (wkly) (see note in catalog) .....Women's Int....

**NEW YORK**

**New York**  
Congratulations (quar.) (free dist.)  
Magazine for New Mothers... 52,062  
Good Housekeeping (mo.).....Home Int.★2,205,459  
Harper's Bazaar (mo.) (see note in catalog) .....Fash. & Soc....★182,860  
Home Arts-Needlecraft (mo.)..Home Arts....★841,658  
Housekeeping Hints (quar.)  
Prac. Sug'ns to Housewives...  
Independent Woman (mo.)  
Busi. & Prof. Wom. Clubs... ★64,536  
McCall's Magazine (mo.).....Wom. Int.★2,822,001  
Mademoiselle (mo.).....Young Wom. Int....★100,588  
Pictorial Review combined with Delineator (mo.) .....★2,862,597  
School Sewing Service News (quar.)  
Fash. & Sewing... 342  
Controlled free dist.... 34,639  
Woman's Day (mo.).....Wom. Int.... 1,000,000  
Woman's Home Companion (mo.).....★3,032,449  
Woman's World (mo.).....★1,520,879  
Woman, The (mo.).....

**PENNSYLVANIA**

**Philadelphia**  
Ladies' Home Journal (mo.).....★3,044,549

**PHILIPPINE ISLANDS**

**Manila**  
Woman's World (Eng.) (mo.)..Home Int.... 110,635

**CANADA**

**ONTARIO**

**Toronto**  
Canadian Home Journal (mo.)  
Wom. Lit. & Fam....★225,019  
Chatelaine (mo.) .....★225,409

**QUEBEC**

**Montreal**  
Gorcy Embroidery Journal (Fr. & Eng.)  
(mo.) .....  
Knitting and Homecraft Magazine (mo.)  
Wom. Int.... 19,130  
Revue de Broderie et Musique Vennat  
(Fr.&Eng.) (mo.) (see note in catalog) .....Needlecraft & Music... 115,537

Circulation—★June and March A.B.C. Statements; §P.O. Statement; Bold face, sworn; †Publisher's Report; Light face, estimated.

# NEGRO PUBLICATIONS

		Circ.			Circ.
<b>Birmingham</b> ALABAMA			<b>Louisville</b> KENTUCKY		
Baptist Leader (wkly).....Bapt....			Defender (wkly).....Ind....		
World (s-wkly).....Non-part....			Kentucky Reporter (wkly).....Rep....		
<b>Mobile</b>			<b>New Orleans</b> LOUISIANA		
Advocate (wkly).....			Christian Advocate (Southwestern ed.)		
Press-Forum (wkly).....Rep....			(wkly).....Meth....		
<b>Montgomery</b>			Louisiana Weekly (wkly).....Non-part....		16,783
Alabama Tribune (wkly).....		5,200	<b>Shreveport</b>		
<b>Tuskegee</b>			Sun (wkly).....Ind....		
Service (mo.).....Serv. Occup'ns....		\$11,564	<b>Thibodaux</b>		
Controlled free dist....		\$2,433	Lafourche Monitor (wkly).....Fraternal....		
Tuskegee Messenger (mo.)...Coll.&Alum....			<b>Baltimore</b> MARYLAND		
<b>Phoenix</b> ARIZONA			Baltimore Afro-American (s-wkly).....Non-part....		★52,621
Tribune (mo.).....Ind....		10,000	<b>Boston</b> MASSACHUSETTS		
<b>Little Rock</b> ARKANSAS			Chronicle (wkly).....Ind. Rep....		
Arkansas Survey-Journal (wkly).....Ind....			Guardian (wkly).....Ind. Dem....		
Free dist....			<b>Detroit</b> MICHIGAN		
<b>Los Angeles</b> CALIFORNIA			Michigan Chronicle (wkly).....Ind....		\$14,000
California Eagle (wkly).....Ind....		17,600	Tribune (wkly).....Non-partisan....		11,500
New Age-Dispatch (wkly).....Ind. Rep....			<b>Minneapolis</b> MINNESOTA		
<b>Oakland</b>			Spokesman (wkly).....Ind....		3,310
California Voice (wkly).....Rep....		\$10,500	<b>Clarksdale</b> MISSISSIPPI		
<b>San Diego</b>			Delta Messenger (wkly).....Non-part....		3,844
Informer (wkly).....			<b>Stratton</b>		
<b>Pueblo</b> COLORADO			New Light (wkly).....Bapt....		
Western Ideal (wkly).....Rep....		1,100	<b>Hannibal</b> MISSOURI		
<b>Washington</b> DISTRICT OF COLUMBIA			Register (wkly).....Ind. Rep....		2,100
Afro-American (wkly).....Ind....		★16,492	<b>Kansas City</b>		
Flash (s-mo.).....Pictorial....		58,000	Call (wkly).....Ind....		★19,020
Journal of Negro History (quar.)			<b>St. Louis</b>		
Negro Hist....		\$1,240	American (wkly).....Ind....		6,370
Sentinel (wkly).....Rep....			Argus (wkly).....Ind....		
Tribune (wkly).....Ind....		21,772	Call (wkly).....Ind....		10,167
<b>Pensacola</b> FLORIDA			<b>Omaha</b> NEBRASKA		
Colored Citizen (wkly).....Ind....			Guide (wkly).....Ind....		5,939
<b>Saint Petersburg</b>			<b>Newark</b> NEW JERSEY		
Public Informer (wkly).....Non-part....			Herald (wkly).....Ind....		
<b>Tampa</b>			<b>Red Bank</b>		
Bulletin (wkly).....Ind....		9,500	Echo (wkly).....Ind....		1,200
<b>Atlanta</b> GEORGIA			<b>New York</b> NEW YORK		
Independent (wkly).....Rep....		\$10,000	Age (wkly).....Rep....		19,900
World (dly).....Ind....			Amsterdam News (wkly).....Ind....		★28,367
<b>Rome</b>			Crisis (mo.).....Negro Advan....		7,322
Enterprise (wkly).....Rep....			Inter-State Tattler (wkly).....Social. Theat....		
<b>Savannah</b>			Journal of the National Medical Association (quar.).....Medical....		2,986
Journal (wkly).....Rep....			Opportunity, Journal of Negro Life(mo.)		
Tribune (wkly).....Ind....			Negro Welfare....		
<b>Cairo</b> ILLINOIS			Voice of Missions (mo.).....Af. Meth....		No adv.
International Evangelistic Herald			<b>Asheville</b> NORTH CAROLINA		
(mo.).....Evan....			Record (wkly).....Rep....		
<b>Chicago</b>			<b>Charlotte</b>		
Defender (wkly).....Non-part....			Africo-American Presbyterian (wkly)		
Woman's National Magazine (mo.)			Presb....		
Col. Wom. Int....		5,000	Post (wkly).....Ind....		3,250
<b>Kankakee</b>			Star of Zion (wkly).....A. M. E. Zion....		
Progressive Era (wkly).....			<b>Durham</b>		
<b>Gary</b> INDIANA			Carolina Tribune (see note in catalog).....		
American (wkly).....Ind....			<b>Goldsboro</b>		
<b>Indianapolis</b>			Star (see note in catalog).....		
Recorder (wkly).....Ind....			<b>New Bern</b>		
<b>Des Moines</b> IOWA			World (wkly).....Non-part....		1,111
Iowa Bystander (wkly).....Rep....			<b>Raleigh</b>		
<b>Kansas City</b> KANSAS			Carolina Tribune (wkly) (see note in catalog)		
Peoples Elevator (wkly).....Non-partisan....			Ind....		
Plaindealer (wkly) (see note in catalog)			<b>Wilson</b>		
Ind. Rep....			Record (see note in catalog).....		
Wyandotte Echo (wkly).....Rep....					
<b>Wichita</b>					
Negro Star (wkly).....Rep....					

Circulation—★Sept. A.B.C. Statement; ★June and March A.B.C. Statements; †P.O. Statement; Bold face, sworn; ‡Publisher's Report; Light face, estimated.

Negro Publications, 1939

		Circ.			Circ.
<b>Cleveland</b>	<b>OHIO</b>		<b>Dallas</b>		
Call and Post (wkly).....	Ind....	9,777	Express (wkly).....	Ind....	★5,965
Eagle (wkly).....	Ind....	9,120	Informers (see note in catalog).....		
Gazette (wkly).....	Ind. Rep....	†18,000	<b>Galveston</b>		
<b>Columbus</b>			Informers (see note in catalog).....		
Voice (wkly).....	Ind....		<b>Houston</b>		
<b>Dayton</b>			Defender (wkly).....	Ind....	6,900
Forum (wkly).....	Ind. Rep....		Informers (wkly).....	Ind....	12,750
<b>Muskogee</b>	<b>OKLAHOMA</b>		<b>Longview</b>		
Lantern (wkly).....	Dem....		Informers (see note in catalog).....		
<b>Oklahoma City</b>			<b>Lovelady</b>		
Black Dispatch (s-wkly).....	Ind....		Informers (see note in catalog).....		
<b>Philadelphia</b>	<b>PENNSYLVANIA</b>		<b>Marshall</b>		
Afro-American (wkly).....	Non-part....	★12,372	Informers (see note in catalog).....		
Independent (wkly).....	Ind....	17,044	<b>Palestine</b>		
Tribune (wkly).....	Ind. Rep....	★13,131	Informers (see note in catalog).....		
<b>Pittsburgh</b>			<b>San Antonio</b>		
Courier (wkly).....	Ind....	★138,299	Register (wkly).....	Non-part....	7,381
<b>Providence</b>	<b>RHODE ISLAND</b>		<b>Texarkana</b>		
Advance (mo.).....	Rep....		Informers (see note in catalog).....		
<b>Charleston</b>	<b>SOUTH CAROLINA</b>		<b>Tyler</b>		
Messenger (wkly).....	Relig....		Informers (see note in catalog).....		
<b>Columbia</b>			<b>Waco</b>		
Palmetto Leader (wkly).....	Ind....	3,460	Helping Hand (bi-mo.).....	Frat. & News....	
<b>Greenville</b>			Messenger (wkly).....	Ind....	
World (wkly) (free dist.).....			<b>Hampton</b>	<b>VIRGINIA</b>	
<b>Chattanooga</b>	<b>TENNESSEE</b>		Southern Workman (no adv.) (mo.).....		
Observer (wkly).....	Rep....		Norfolk	Educ. & Coll....	2,600
<b>Knoxville</b>			Journal and Guide (wkly).....	Ind....	★28,250
East Tennessee News (wkly).....	Ind....		<b>Richmond</b>		
Flashlight Herald (wkly).....	Ind....		Planet (wkly).....	Ind....	
<b>Nashville</b>			<b>Seattle</b>	<b>WASHINGTON</b>	
Globe and Independent (wkly).....	Ind. Rep....		Northwest Enterprise (wkly).....	Ind....	12,500
Message Magazine (bi-mo.).....	Relig....	†33,691	<b>Institute</b>	<b>WEST VIRGINIA</b>	
National Baptist Voice (wkly).....	Bapt....		Yellow Jacket (s-mo.).....	Collegiate....	1850
National Gospel Digest (quar.).....	Relig....		<b>Keystone</b>		
National Negro Mind (mo.).....	Negro Int....		McDowell Times (wkly).....	Rep....	1565
<b>Austin</b>	<b>TEXAS</b>		<b>Milwaukee</b>	<b>WISCONSIN</b>	
Informers (see note in catalog).....			Wisconsin Enterprise-Blade (wkly).....	Rep....	125,000
<b>Beaumont</b>				<b>CANADA</b>	
Industrial Era (wkly).....	Dem....		<b>London</b>	<b>ONTARIO</b>	
<b>Corpus Christi</b>			Dawn of To-morrow (wkly).....	Negro Int....	
Informers (see note in catalog).....			<b>Montreal</b>	<b>QUEBEC</b>	
<b>Corsicana</b>			Free Lance (wkly).....	Ind....	15,000
Taborian Banner (mo.).....	Frat....				

Circulation—★Sept. A.B.C. Statement; ★June and March A.B.C. Statements; †P.O. Statement; Bold face, sworn; ‡Publisher's Report; Light face, estimated.

# RELIGIOUS PUBLICATIONS

(1216 Publications)

		Circ.			Circ.
<b>Birmingham ALABAMA</b>			<b>Washington</b>		
Alabama Baptist (wkly).....Baptist....			Tower (wkly).....Cath. Coll....		
Alabama Christian Advocate (wkly)			Trinity College Record (quar.)..Cath. Coll....		
Methodist....	14,000		Youth's Instructor (wkly) (no adv.)		
Baptist Leader (Negro) (wkly).....Bapt....			7th Day Advt. Juv....		25,268
Catholic Week, The (wkly).....Cath....	4,489		<b>Jacksonville FLORIDA</b>		
<b>Tucson ARIZONA</b>			Florida Baptist Witness (wkly).....Bapt....		7,200
Arizona Catholic Herald (wkly).....Cath....			<b>Lakeland</b>		
<b>Little Rock ARKANSAS</b>			Florida Christian Advocate (wkly)..Meth....		5,000
Arkansas Baptist (wkly).....Baptist....		6,500	<b>Live Oak</b>		
Arkansas Methodist (wkly).....Meth....			Present Truth Messenger (wkly)....Relig....		3,000
Baptist and Commoner (s-mo.).....Bapt....			<b>Atlanta GEORGIA</b>		
Guardian (wkly).....Cath....			Christian Index (wkly).....Baptist....		15,000
<b>Siloam Springs</b>			<b>Augusta</b>		
Christian Fellowship (wkly)			Bulletin (mo.).....Rom. Cath....		10,000
Coll. & Relig....			<b>Glennville</b>		
Texarkana			Pilgrim's Messenger (mo.).....Relig....		
American Baptist (s-mo.).....Bapt....		16,500	<b>Macon</b>		
<b>Thornton</b>			Wesleyan Christian Advocate (wkly)		
Primitive Baptist (s-mo.).....Relig....		6,385	Methodist....		19,513
<b>Los Angeles CALIFORNIA</b>			<b>Oglethorpe University</b>		
B'nai B'rith Messenger combined with			Westminster Magazine (quar.)		
California Jewish Review (wkly)..Jew....		14,300	Coll., Relig. & Lit....		
Esperanza, La (Span.) (wkly).....Cath....		2,700	<b>Honolulu HAWAII</b>		
King's Business (mo.) (see note in			Dobo (Jap. & Eng.) (mo.).....Buddhism....		1570
catalog).....Relig....		224,773	Friend (mo.).....Evan....		
Controlled free dist....		1851	Hawaiian Church Chronicle (mo.)..Episc....		
Personalist (no adv.) (quar.)			Philo., Lit. & Relig....		1500
Philo., Lit. & Relig....		1500	Ka Hoaloaha (The Friend) (Hawaiian)		
Tidings (wkly).....Cath....		10,600	(mo.).....Sunday School....		
<b>Mountain View</b>			<b>Cottonwood IDAHO</b>		
Signs of the Times (wkly)....7th D. Advt....		80,826	Echo of St. Gertrude's (mo.).....Relig....		
<b>Point Loma</b>			<b>Belleville ILLINOIS</b>		
Junior Theosophist and Lotus Circle			Catholic Girl (mo.).....Cath....		10,000
Messenger (10 ti. a yr.).....Juv. Relig....			Schoolmate (wkly).....Cath. Educ....		25,000
Theosophical Forum (mo.)..Theosop. & Sci....			<b>Calro</b>		
<b>Saint Mary's College</b>			International Evangelistic Herald (Negro)		
Moraga Quarterly (no adv.) (quar.)			(mo.).....Evan....		
Cath. Coll. & Lit....		350	<b>Chicago</b>		
San Diego			Christiandom (quar.).....Relig....		
Southern Cross (wkly).....Rom. Cath....		110,000	Christian Advocate (Central Northwest-		
<b>San Francisco</b>			ern edition) (wkly).....Meth....		75,646
Christian Advocate, Pacific edition			Christian Century (wkly).....Relig....		31,110
(wkly).....Methodist....		9,000	Christian Cynosure (mo.)		
Leader (wkly).....Irish Cath. Labor....		115,000	Anti-Secret Society....		No adv.
Monitor (wkly).....Cath. & News....		21,708	Chrstian Student (quar.).....Meth....		16,000
Pacific Churchman (mo.).....Episcopal....			Controlled free dist....		14,000
Unione (Ital. & Eng.) (wkly).....Cath....		7,200	Christian Witness and Advocate of Bible		
<b>Turlock</b>			Holiness (wkly).....Relig. No adv.		
California (Swed. & Eng.) (wkly)			Church Publishing House (mo.) (see note		
Relig. & Pol....			in catalog) (con. free dist.).....Relig....		120,000
<b>Denver COLORADO</b>			Columbian (wkly)..K. of C. & Cath. Fam....		41,254
Challenge (mo.).....Bible Class & Relig....			Concordia (mo.).....Luth....		17,000
Denver Catholic Register (wkly)....Cath....			Covenant Weekly (Forbundets Vecko-		
Register (wkly) (see note in catalog) Cath....			tidning) (Swed. & Eng.) (wkly).....Relig....		8,500
<b>Hartford CONNECTICUT</b>			Diocese of Chicago (mo.).....Episc....		19,689
Catholic Transcript (wkly).....Cath....		29,378	Epworth Herald (s-mo.).....Meth....		21,778
<b>New Britain</b>			Evangelisk Tidende (Norw.-Dan.)		
Przewodnik Katolicki (Catholic Leader)			(s-mo.).....Methodist....		11,500
(Polish) (wkly).....Catholic....			Extension Magazine (mo.).....Cath....		192,204
<b>Washington DISTRICT OF COLUMBIA</b>			Franciscan Herald (mo.).....Cath....		9,707
Advent Review and Sabbath Herald			Controlled free dist....		1,158
(wkly).....7th Day Advt....		No adv.	Gideon (mo.).....Relig....		
Cathedral Age (quar.)			International Journal of Religious Edu-		
Cathedral & Allied Arts....		9,967	cation (mo.).....Relig. Educ....		18,925
Catholic Action (mo.).....Cath....			Controlled free dist....		320
Catholic Educational Review (mo.)			Journal of Religion (quar.)..Theol. & Relig....		558
Cath. & Educ....		11,940	Katolik (Boh.) (s-wkly).....Cath. & Ind....		
Catholic Historical Review (quar.)..Cath....			Moody Monthly (mo.).....Interdenom....		135,893
Missionary (mo.).....Cath. Home Miss....			Narod (Bohemian) (dly).....Cath. & Ind....		
Missionary Seer (mo.).....Missions....			Narod Polski (Pol.) (wkly)..Cath. & Labor....		119,987
St. Andrew's Cross (mo.).....Episcopal....			National Spiritualist (mo.).....Spiritualist....		3,500
			New World (wkly).....Cath....		52,669
			Norsk Ungdom (Norw.) (mo.)..Juv. & Relig....		11,600

Circulation—★June and March A.B.C. Statements; †P.O. Statement; Bold face, sworn; ‡Publisher's Report; Light face, estimated.

Religious Publications, 1939

	Circ.
<b>Chicago</b>	
Pritel Ditek (Boh.) (wkly).....Relig. Juv....	
Progressive Thinker, The (wkly)..Spirit....	
Religious Education (quar.)...Relig. Educ....	\$1,550
Sandebudet (Swed. & Eng.) (fntly) (Mon.).....	\$2,150
Methodist....	6,342
Svenska Standaret (Swed.) (wkly).....Bapt....	
Unity (semi-mo.).....Liberal Relig....	42,000
Walther League Messenger (mo.).....Luth....	\$44,000
War Cry (wkly) (no adv.)...Salv. Army....	
Witness (wkly).....Episcopal....	
World Christianity (quar.).....	4,000
Digest of Inter. Christ. Writings....	
<b>Cobden</b>	
Illinois Baptist (wkly).....Bapt....	1,762
<b>Elgin</b>	
Adult Bible Class Monthly (mo.).....Relig....	70,043
Boys' World (wkly).....Juv. Relig....	230,455
Girls' Companion (wkly).....Juv. Relig....	234,083
Gospel Messenger (wkly).....Breth....	
New Century Leader (mo.).....Relig....	77,225
Young People's Weekly (wkly).....Relig....	176,929
<b>Evanston</b>	
Anglican Theological Review (quar.).....	
Prot. Episc....	1400
<b>Quincy</b>	
Western Catholic (wkly).....Cath....	
<b>Rockford</b>	
Catholic Monthly (free dist.) (mo.).....Cath....	
<b>Rock Island</b>	
Augustana (Swed.) (wkly).....Luth....	9,671
Lut'cran Companion (wkly).....Luth....	20,583
<b>Techy</b>	
Christian Family and Our Missions	
(mo.).....Cath....	45,000
<b>Zion</b>	
Theocrat (wkly).....Zionist....	125
Controlled free dist....	2,300
<b>Huntington</b>	
<b>INDIANA</b>	
Acolyte (mo.).....Cath....	\$4,512
Christian Conservator (wkly).....Relig....	\$3,925
Missionary Monthly (mo.) (no adv.).....	3,250
Church Miss....	
Our Sunday Visitor (wkly).....Cath....	\$462,349
<b>Indianapolis</b>	
Apostolic Review (bi-wkly).....Relig....	No adv.
Baptist Observer (s-mo.).....Bapt....	
Indiana Catholic and Record (wkly).....Cath....	6,150
Controlled free dist....	250
Missions.....	33,352
Controlled free dist....	1,265
<b>Notre Dame</b>	
Ave Maria (wkly).....Cath....	29,360
<b>Richmond</b>	
American Friend (fntly) (Thur.)..Friends....	
<b>Saint Mary-of-the-Woods</b>	
Bugle Call (bi-mo.).....Cath. Missions....	
<b>St. Meinrad</b>	
Grail, The (mo.).....Cath....	
<b>Cedar Falls</b>	
<b>IOWA</b>	
Lutheran Tidings (s-mo.).....Luth....	\$880
<b>Davenport</b>	
Catholic Messenger (wkly).....Cath....	
<b>Des Moines</b>	
Christian Worker (mo.).....Ch. of Christ....	340
Controlled free dist....	268
<b>Dubuque</b>	
Observer (wkly).....Cath....	10,820
Presbyterianer (Ger.) (s-mo.).....Presb....	
Tribune (dly).....Ind. & Cath....	\$12,396
Witness (wkly).....Cath....	\$20,026
<b>Fort Dodge</b>	
Iowa Churchman (mo.) (see note in catalog).....Religious....	
<b>Harlan</b>	
Vagteren (Danish) (wkly).....Bapt....	
<b>Pella</b>	
Baptist Record (wkly).....Bapt....	
<b>Hillsboro</b>	
<b>KANSAS</b>	
Mennonite (wkly).....Mennonite....	
<b>Inman</b>	
Wahrheitsfreund (Ger. & Eng.) (wkly)	
Relig....	750

	Circ.
<b>Newton</b>	
Bethel College Bulletin (mo.) (free dist.)	
Coll. Relig....	\$2,500
Christlicher-Bundesbote (Ger.) (wkly)	
Mennonite....	
Herold (Ger.) (wkly).....Ind. & Menn....	
Mennonite Weekly Review (wkly)	
Ind. & Mennon....	
<b>Topeka</b>	
Kansas Messenger (mo.)..Discip.of Christ....	
<b>Wichita</b>	
Catholic Advance (wkly).....Catholic....	5,100
Defender (mo.).....Relig....	
Light (wkly) (see note in catalog)	
Church News....	9,302
<b>KENTUCKY</b>	
<b>Louisville</b>	
Christian Observer (wkly).....Presby....	25,648
Pentecostal Herald (wkly).....Interdenom....	\$30,000
Record (wkly).....Cath....	5,000
Review and Expositor (quar.).....Bapt....	830
Western Recorder (wkly).....Bapt....	15,000
Word and Work (mo.).....Undenom....	
<b>Madisonville</b>	
Methodist News (s-mo.).....Relig....	4,600
Controlled free dist....	400
<b>Paris</b>	
Kentucky Methodist (s-mo.).....Relig....	1,650
<b>LOUISIANA</b>	
<b>New Orleans</b>	
Catholic Action of the South (wkly)..Cath....	19,593
Christian Advocate (Southwestern ed.)	
(Negro) (wkly).....Meth....	
New Orleans Christian Advocate	
(wkly).....Meth. Episc....	8,250
<b>Shreveport</b>	
Baptist Message (wkly).....Bapt....	18,100
<b>MAINE</b>	
<b>Portland</b>	
Church World (wkly).....Cath. Welfare....	
<b>Waterville</b>	
Maine Baptist Messenger (mo.).....Bapt....	
<b>MARYLAND</b>	
<b>Baltimore</b>	
Catholic Review (wkly).....Cath....	27,800
Methodist Protestant Recorder (wkly).....	\$6,592
<b>Westminster</b>	
Maryland Churchman (mo.) (see note in catalog).....Episc....	
<b>MASSACHUSETTS</b>	
<b>Boston</b>	
Advance (mo.).....Relig....	7,470
Caecilia (mo.).....Cath....	1,179
Christian Endeavor World (mo.)	
Relig.-Youth....	13,000
Christian Leader (wkly).....Universalist....	
Christian Register (wkly).....Relig....	3,434
Christian Science Journal (mo.)	
Chn. Science....	No adv.
Christian Science Sentinel (wkly)	
Chn. Science....	No adv.
Church Militant (mo.) (see note in catalog).....Relig....	
Darbininkas (The Worker) (Lith.)	
(s-wkly).....Cath. & Lab....	
Herald of Christian Science (mo.) (see note in catalog).....Chn. Science....	No adv.
Hibbert Journal (quar.)..Relig. & Philos....	
Illustrated Sunday School Quarterly—	
(quar.) (see note in catalog)	
Undenom. S. S....	No adv.
Intermediate Sunday School Quarterly—	
(quar.) (see note in catalog)	
Undenom. S. S....	No adv.
Junior Missionary Friend (mo.) (see note in catalog).....Missions....	\$30,789
Junior Sunday School Quarterly (quar.)	
(see note in catalog).....Undenom. S. S.	No adv.
Missionary Herald at Home and Abroad	
(mo.).....Missions....	12,388
Pilot (wkly).....Cath....	
Woman's Missionary Friend (mo.)	
Meth. Episc. Miss....	\$55,159
Controlled free dist....	\$1,084
World's Crisis (wkly).....Adventist....	\$1,900
Zion's Herald (wkly).....Relig....	\$9,250
Controlled free dist....	\$217
<b>Cambridge</b>	
Harvard Theological Review (no adv.)	
(quar.).....	175
Controlled free dist....	225

Circulation—★June and March A.B.C. Statements; \$P.O. Statement; Bold face, sworn; †Publisher's Report; Light face, estimated.



## Directory of Newspapers and Periodicals, 1939

<b>MASSACHUSETTS (Continued)</b>		
<b>Haverhill</b>	Circ.	
Destiny (mo.).....Econ., Po., Relig....	\$5,000	
<b>Holyoke</b>		
Nautilus, Magazine of New Thought (mo.).....Relig. & New Thought....		
<b>Lynn</b>		
Church Goods Journal (mo.)		
Cath. Church Goods Indus....		
<b>Springfield</b>		
Catholic Mirror (mo.).....Cath....		
<b>Worcester</b>		
Catholic Messenger (wkly).....Cath....	14,252	
Controlled free dist....	9,512	
<b>MICHIGAN</b>		
<b>Detroit</b>		
Catholic Women's Magazine (mo.)		
Cath. Wom. Int....		
Controlled free dist....	11,500	
Fundamentalist, The (wkly).....Bapt....		
(Hung.) (wkly).....Cath....	\$12,500	
Michigan Catholic (wkly).....Cath....	35,412	
Michigan Christian Advocate (wkly)		
Meth....	12,288	
<b>Grand Rapids</b>		
Banner (wkly).....Chn. Ref. Ch....	15,200	
Christian Labor Herald (wkly)		
Christ. Labor....		
Relig....	345	
Instructor for the Sunday School (no adv.) (wkly).....Sunday School....	\$28,800	
Intelligence-Leader (wkly)		
Ref. Ch. in America....	11,300	
Little Flower Circle (quar.).....Cath....		
Missionary Monthly Reformed Review (Dutch & Eng.) (mo.).....Miss....	\$6,000	
Primitive Methodist Journal (mo.)		
Prim. Meth....	\$1,100	
Religious Digest (no adv.) (mo.).....Relig....		
Wachter, De (Dutch) (wkly)		
Chn. Ref. Chur....	5,600	
<b>Hancock</b>		
Nuorten Ystava (Finnish) (mo.)		
Luth. (Juv.)....	890	
Paimen-Sanomia (Fin.) (mo.).....Relig....	1,035	
<b>Ironwood</b>		
Auttaja (Fin.) (wkly).....Relig....	1,600	
Controlled free dist....	100	
<b>Kalamazoo</b>		
Augustinian (wkly).....Cath....		
Teekenen der Tijden (Dutch) (wkly)		
Relig. & News....	1,500	
<b>Orchard Lake</b>		
Sodalis (Polish) (mo.).....Cath....	\$3,500	
<b>MINNESOTA</b>		
<b>Fergus Falls</b>		
Broderbaandet (Norw.) (s-mo.).....Relig....	\$1,200	
<b>Minneapolis</b>		
Catholic Boy, The (mo.) (not issued during July & Aug.).....Juvenile....	\$67,483	
Friend (mo.).....Relig....	14,500	
Journal of the American Lutheran Conference (mo.).....Theology....	1,013	
Lutheraneren (Norw.) (wkly).....Luth....	10,500	
Lutheran Herald (wkly).....Luth....	33,200	
Lutheran Messenger (bi-wkly).....Luth....		
Minnesota Missionary (mo.) (see note in catalog).....Episc....		
<b>St. Paul</b>		
Catholic Bulletin (wkly).....Cath....	12,211	
Excelsior (Ger.) (wkly).....Cath....	3,630	
Wanderer, Der (Ger.) (wkly) (see note in catalog).....Cath....	5,600	
<b>MISSISSIPPI</b>		
<b>Brandon</b>		
Church News of the Diocese of Mississippi (mo.) (see note in catalog).....Episc....		
<b>Jackson</b>		
Baptist Record (wkly).....Bapt....	14,500	
Mississippi Visitor (mo.).....Presby....	\$2,250	
<b>Stratton</b>		
New Light (Negro) (wkly).....Bapt....		
<b>MISSOURI</b>		
<b>Aurora</b>		
Monitor (wkly).....Non-Catholic....	5,500	
<b>Excelsior Springs</b>		
Christian Union Witness (wkly).....		
<b>Independence</b>		
Saints Herald (wkly).....L. D. S....	\$10,000	
<b>Kansas City</b>		
Catholic Register (wkly).....Cath....		
Word and Way (wkly).....Bapt....	6,500	
<b>Poplar Bluff</b>		
General Baptist Messenger (wkly).....Bapt....	2,000	
<b>St. Joseph</b>		
Catholic Tribune (wkly).....Cath....	1,320	
<b>St. Louis</b>		
Alma Mater (ftntly).....Luth. Alum....	\$713	
Controlled free dist....	\$120	
Bethany Quarterlies (quar.) (see note in catalog).....Disc. of Christ....		
Boys Comrade (wkly).....Disc. of Christ....		
Catholic Herald (wkly).....Cath....		
Central-Blatt and Social Justice (Ger. & Eng.) (mo.).....Social Reform (Ch.)....		
Christian-Evangelist (wkly).....Ch....	13,220	
Front Rank (wkly).....Disc. of Christ....		
Girls Circle (wkly)		
Disc. of Christ S. S. (Girls)....		
Messenger (wkly).....Evan. & Refm. Ch....	19,340	
Official Bulletin of the Catholic Women's Union of the U. S. A. (Eng. & Ger.) (mo.).....Cath. Soc. Ref....		
Queens Work (mo.) (see note in catalog)		
Rom. Cath....	81,812	
St. Louis Catholic (wkly).....Cath....		
<b>Stanberry</b>		
Bible Advocate and Herald of the Coming Kingdom (no adv.) (wkly) Ch. of God....	1,100	
<b>MONTANA</b>		
<b>Helena</b>		
Prospector (mo.).....Coll. (Cath.)....		
<b>Townsend</b>		
Montana Churchman (mo.) (see note in catalog).....Episcopal....	400	
Controlled free dist....	2,600	
<b>NEBRASKA</b>		
<b>Axtell</b>		
Guldax (Swed. & Eng.) (mo.) (partly free dist.).....Missions....	9,800	
<b>Blair</b>		
Luthersk Ugeblad (Dan.) (wkly).....Luth....	1,999	
<b>Omaha</b>		
True Voice (wkly).....Cath....	100	
<b>St. Columbans</b>		
Far East (mo.) (July & Aug. editions combined).....Cath. Missions....	35,799	
Controlled free dist....	1,213	
<b>NEVADA</b>		
<b>Gardnerville</b>		
Nevada Lutheran (mo.).....Luth....		
<b>NEW HAMPSHIRE</b>		
<b>Manchester</b>		
Magnificat (mo.).....Cath. & Lit....		
<b>NEW JERSEY</b>		
<b>Camden</b>		
Miraculous Medal (quar).....Cath....	No adv.	
<b>Collingswood</b>		
Christian Beacon (wkly).....Presby....	8,500	
<b>Newark</b>		
New Jersey Baptist Bulletin (no adv.) (mo.).....Bapt....	3,650	
Tryad (wkly) (see note in catalog)		
<b>Paterson</b>		
Franciscan (mo.).....Cath....	4,000	
<b>Plainfield</b>		
Sabbath Recorder (wkly).....7th Day Bapt....	1,525	
<b>Union City</b>		
Sign, The (mo.).....Cath....	\$85,000	
<b>Zarephath</b>		
Pillar of Fire (wkly).....	No adv.	
Pillar of Fire Junior (s-mo.).....	No adv.	
<b>NEW YORK</b>		
<b>Albany</b>		
Evangelist (wkly).....Cath....	\$14,925	
<b>Brooklyn</b>		
Brooklyn Tablet (wkly).....Cath....	52,490	
Crociato, Il (Ital. & Eng.) (wkly).....Cath....	7,885	
New Church Messenger (wkly)		
Swedenborgian....	\$975	
Watchtower (s-mo.).....Non-Sect....	No adv.	
<b>Buffalo</b>		
Aurora und Christliche Woche (Ger.) (wkly).....Cath....		
Catholic Union and Times (wkly).....Cath....		
Echo (wkly).....Cath....		

Circulation—★June and March A.B.C. Statements; †P.O. Statement; Bold face, sworn; ‡Publisher's Report; Light face, estimated.

Religious Publications, 1939

	Circ.		Circ.
<b>Lackawanna</b>		<b>Charlotte</b>	
Victorian, The (mo.)..Child Welf., Cath....		Africo-American Presbyterian (Negro)	
<b>Maryknoll</b>		(wkly) .....	Presb....
Field Afar (mo.).....Cath. Miss....	125,000	Star of Zion (Negro) (wkly)	
<b>New York</b>		A. M. E. Zion....	
America (wkly) .....	Cath....	<b>Greensboro</b>	
American Lutheran (mo.).....Luth....	5,060	Methodist Protestant Herald(wkly)Meth....	1,950
Bible Society Record (mo.) (no adv.)		North Carolina Christian Advocate(wkly)....	
(see note in catalog) .....	Interdenom....	<b>Louisburg</b>	
Catholic Missions (no adv.) (10 ti. a		North Carolina Churchman (s-mo.) (see	
year) .....	Cath....	note in catalog).....Prot. Epis....	
	336,827	<b>Raleigh</b>	
	Free dist. ....	Biblical Recorder (wkly).....Bapt....	12,615
	19,900	<b>Salisbury</b>	
Catholic News (wkly).....Cath....	51,450	North Carolina Lutheran (mo.).....Luth....	\$4,000
Catholic Review (no adv.) (mo.) (free		<b>Thomasville</b>	
dist.) .....	The Blind....	Charity and Children (wkly).....	
Catholic World (mo.).....Cath....		<b>Wilmington</b>	
Christian Advocate (wkly).....Meth....	50,409	Mission Herald (mo.).....Prot. Epis....	
Christian Herald (mo.).....Relig....	★252,905	<b>Winston-Salem</b>	
Church Bulletin (mo.) (con. free dist.)		Wachovia Moravian (mo.).....Morav....	
	Cath....	<b>Ashland</b>	
Churchman (s-mo.) (not issued during		OHIO	
July & Aug.) .....	Prot. Epis....	Brethren Evangelist (wkly) (no adv.)Breth....	
July & Aug.) .....	8,206	<b>Cincinnati</b>	
Commonweal, The (wkly).....Cath. & Lit....	\$15,000	Adult Bible Class Monthly (mo.)	
Emmanuel (mo.).....Rom. Cath....	\$12,380	Meth. S. S....	65,000
Holy Name Journal (mo.).....Cath....	19,128	Boy Life (wkly).....Juv. & Relig....	No adv.
Homiletic and Pastoral Review (mo.)		Catholic Telegraph Register (wkly)Cath....	\$60,000
	Cath....	Catholic Women's News (mo.) (issued	
	7,500	bi-mo., June to Oct.).....Cath. Women....	
Illustrator (wkly) .....	Interdenom....	Christian Advocate (wkly).....Meth. Epis....	24,873
	12,800	Christian Leader (ftntly)(Tues.)..Discip....	4,800
Jewish Center (quar.)...Y.M.&Y.W.II.A....	2,000	Christliche Apologete (Ger.) (mo.)	
Jewish Forum (mo.)...Jew. Lit. & Relig....		Meth. Epis....	4,181
Liturgical Arts (quar.).....Cath. Arch....		Church School Journal (mo.)..Meth. Epis....	75,000
Messenger of the Sacred Heart (mo.)		Classmate (wkly) (no adv.)..Meth. Epis....	350,000
	Cath. & Fam....	Elementary Magazine (mo.)	
	256,275	Meth. Epis. S. S....	37,000
Metropolitan Church Life (wkly) (see		Girlhood Days (wkly).....Juv. & Relig....	No adv.
note in catalog) .....	\$4,950	Hebrew Union College Monthly (every	
Missionary Link (no adv.) (mo.) (see		6 weeks) .....	Jew., Coll. Relig....
note in catalog) .....	Missions....	Illustrated Quarterly (quar.) (no adv.)	
	1,200	Meth. Epis. S. S....	220,000
Missions(mo.) (see note in catalog)..Bapt....	31,588	Intermediate Quarterly (quar.) (no adv.)	
Moslem World (quar.)		Meth. Epis. S. S....	56,000
	Relig. Review, Non-Moslem....	Lookout (wkly) (no adv.).....Relig....	
	926	Restoration Herald (mo.)...Ch. of Christ....	
	Controlled free dist....	Saint Anthony Messenger (mo.).....Cath....	159,367
	198	Woman's Home Missions (mo.).....Miss....	
New American Church Monthly, The		Young Israel (mo.).....Jew. Juv....	
(mo.).....Episcopal....		<b>Cleveland</b>	
New Palestine (wkly) .....	Zionist....	Catholic Universe Bulletin (wkly)....Cath....	41,223
Pax (mo.) (see note in catalog).....Cath....	36,000	Church Management (mo.) (not issued	
Presbyterian Tribune (ftntly) (Thurs.)	6,308	during Aug.)..Homiletic & Chur. Mgmt....	13,920
	Relig....	Expositor and Homiletic Review (mo.)	
Religion in Life (quar.) (no adv.)		Church Admin....	
	Relig. Lit....	Kirchenzeitung (Ger.) (wkly).....Ref. Chur....	
Review of Religion (quar.)		Sendbote (Ger.) (wkly).....Bapt....	\$5,133
	Hist. & Philos. of Relig....	<b>Columbus</b>	
	150	Catholic Columbian (wkly).....Cath....	20,000
Rosary Magazine (mo.) (see note in cat-		Kirchenblatt (Ger.) (wkly).....Luth....	7,800
alog) .....	Cath. Women....	Kirchliche Zeitschrift (Eng. & Ger.)	
	19,904	(mo.) .....	Theolo. Luth....
Sentinel of the Blessed Sacrament (mo.)			520
	Cath....	Lutheran Standard (wkly).....Luth....	20,200
	9,245	Ohio Waisenfreund (Ger.) (wkly)	
Spirit of Missions (mo.).....Episc....	32,438	Cath. & Fam....	
Thought(quar.)Sciences & Letters(Cath.)	No adv.	Sendbote (Ger.) (no adv.) (mo.).....Cath....	2,900
Truth (quar.).....Cath....	\$15,000	<b>Covington</b>	
Voice of Missions (Neg.) (mo.)..Af.Meth....	No adv.	Postscript (s-mo.) .....	Relig....
Volunteers' Gazette (no adv.) (mo.)			5,000
	Vols. of Amer....	<b>Dayton</b>	
War Cry (wkly) .....	Salvation Army....	Otterbein Advanced Quarterly (quar.)	
Watchman-Examiner (wkly) .....	Bapt....	U. B. S. S....	
Woman's Press, The (mo.).....Y.W.C.A....	4,720	U. B. S. S....	13,430
	Controlled free dist....	Religious Telescope (wkly).....U. Breth....	\$14,351
	500	Watchword (wkly) .....	U. B. Juv....
World Order (mo.).....Baha'i-Movem't....	No adv.	Young Catholic Messenger (wkly)	
Young Judean (mo.) (see note in cata-		Cath. Juv....	
log) .....	Juvenile....	Youth's Quarterly (quar.).....U. B. S. S....	
	8,500	<b>Springfield</b>	
Y.M.II.A. Bulletin (wkly).....Y.M.II.A....		Ohio Catholic Monthly (mo.).....Cath....	
<b>Peekskill</b>		<b>Toledo</b>	
Lamp (mo.) .....	Rom. Cath....	Catholic Chronicle (wkly).....Cath....	14,891
	53,500	<b>Worthington</b>	
<b>Poughkeepsie</b>		Josephinum Weekly (wkly)....Cath.&Fam....	
Chronicle (mo. ex. Aug. & Sept.)...Episc....	\$1,500	<b>Circular</b> —★June and March A.B.C. Statements; †P.O. Statement; Bold face, sworn; ‡Publisher's Report; Light	
<b>Rochester</b>		face, estimated.	
Catholic Courier (wkly)			
	Cath. & Non-polit....		
	18,500		
<b>Rome</b>			
Vita (Ital.) (wkly).....Non-sec....			
<b>Syracuse</b>			
Catholic Sun (wkly).....Cath....	10,005		
Wesleyan Methodist (wkly).....Wes.Meth....	5,100		
Wesleyan Missionary (mo.).....Missions....			
<b>Utica</b>			
Federal Council Bulletin (mo.) (not issued			
during July & Aug.).....Interdenom....	14,110		
<b>West Park</b>			
Holy Cross Magazine (mo.).....Episc....	2,000		

Directory of Newspapers and Periodicals, 1939

		Circ.			Circ.
<b>Chickasha</b>	<b>OKLAHOMA</b>		<b>Philadelphia</b>		
Baptist Worker (mo.).....	Bapt. Miss....		Forward (wkly) .....	Presb. S. S....	No adv.
<b>Oklahoma City</b>			Friend (fntly) .....	Friends.....	2,500
Baptist Messenger (wkly).....	Bapt....	<b>9,478</b>	Friends' Intelligencer (wkly).....	Friends.....	2,500
Little Flower Magazine (mo.).....	(controlled free dist.) .....		Girls' World (wkly).....	Bapt. Juv....	No adv.
Oklahoma Sunday School Worker (no adv.) (quar.) .....	Interdenom. S. S....	<b>115,000</b>	Home Department (quar.).....	Bapt. S. S....	
Southwest Courier (wkly).....	Cath....	<b>6,420</b>	Intermediate and Senior Class (quar.) .....	Bapt. S. S....	
Star (wkly) (see note in catalog)	Church News....	<b>16,721</b>	Intermediate and Senior Teacher (quar.) .....	Bapt. S. S....	
Zivot (Life) (Bohem.) (mo.).....	Prot....		Intermediate Uniform Lesson Guide (no adv.) (quar.) .....	Ref. Ch....	<b>29,335</b>
<b>Tulsa</b>			Jewish Quarterly Review (quar.) .....	Bible Archæ. Philol....	
Herald (wkly) (see note in catalog)	Church News....	<b>13,358</b>	Journal of Biblical Literature (no adv.) (quar.) .....	Biblical....	750
<b>Astoria</b>	<b>OREGON</b>		Junior Class (quar.).....	Bapt. S. S....	
Lannen Suometar (Fin.) (s-wkly)			Junior Teacher (quar.).....	Bapt. S. S....	
<b>McMinnville</b>	Finnish Int. & Relig....	<b>2,018</b>	Junior Uniform Lesson Guide (no adv.) (quar.) .....	Ref. Ch....	<b>18,806</b>
Linfield Review (wkly).....	Bapt. Coll....		Lutheran (wkly) .....	Luth....	<b>21,367</b>
<b>Portland</b>			Lutheran Woman's Work (mo.).....	Luth....	No adv.
Catholic Sentinel (wkly) .....	Cath....		Lutheran Young Folks (wkly).....	Luth. Juv....	No adv.
Oregon Churchman (mo.) not issued during Aug. & Sept.).....	Episc....		Lutherischer Herold (Ger.) (wkly).....	Luth....	<b>2,177</b>
<b>St. Benedict</b>			Magazine Press Association (mo.) (see note in catalog) .....	Relig....	
St. Joseph Magazine (mo.).....	Fam. Cath....	<b>46,000</b>	Nord Amerika (Ger.) (wkly).....	Cath....	
Controlled free dist....		<b>8,000</b>	Pageant (mo.) .....	Presb....	
St. Joseph's-Blatt (Ger.) (wkly).....	Cath....	<b>13,428</b>	Presbyterian, The (wkly).....	Presb....	7,200
<b>Bethlehem</b>	<b>PENNSYLVANIA</b>		Presbyterian Guardian (mo.) (no adv.) .....	Presb....	<b>13,100</b>
Moravian (wkly) .....	Morav....	<b>2,392</b>	Records of the American Catholic Historical Society of Philadelphia (quar.) (no adv.).....	Cath. Hist. (American)....	
<b>Bryn Athyn</b>			Revelation (mo.) .....	Undenom. Relig....	
New Church Life (mo.) (no adv.) .....	Swedenborgian....	<b>153</b>	Sunday School Times (wkly) .....	Interdenom. S. S....	<b>60,113</b>
New Philosophy (quar.) (no adv.) .....	Swedenborgian....	<b>194</b>	Sunday School World (mo.) .....	Undenom. S. S....	7,810
<b>Duquesne</b>	Hun. Ref. Ch....		Treasure (no adv.) (wkly) .....	Ref. Ch. S. S. Juniors....	<b>14,953</b>
Magyar Egyhaz (Hun.) (wkly)			Union Quarterly (quar.).....	Undenom. S. S....	<b>58,733</b>
<b>Gettysburg</b>			Venture (no adv.) (wkly) .....	Ref. Ch. S. S. Intermediates....	<b>113,712</b>
Lutheran Church Quarterly (quar.) (no adv.) .....	Luth....	<b>1250</b>	Westminster Uniform Lesson Teacher (mo.) (no adv.) .....	Presb. S. S....	
<b>Greenville</b>			Young People (wkly).....	Bapt. Juv....	No adv.
Young Lutheran (mo.).....	Luth. Juv....		Young People's Leader (mo.) .....	Relig. Educ....	
<b>Harrisburg</b>			Youth (no adv.) (wkly).....	Ref. Ch....	<b>130,775</b>
Alliance Weekly (wkly).....	Relig....	<b>118,500</b>	Youth's World (wkly) .....	Bapt. Juv....	No adv.
Christliche Botschafter (Ger.) (wkly)	Evang....	4,016	<b>Pittsburgh</b>		
Church Advocate (wkly).....	Ch. of God....	No adv.	Advanced Quarterly (quar.) .....	Meth. Prot. S. S....	<b>20,466</b>
Churchman (mo.) (see note in catalog)	Prot. Episc....	<b>1,600</b>	Bible Teacher (mo.).....	United Presby. S. S....	
Controlled free dist....		<b>150</b>	Catholic Observer (wkly).....	Rom. Cath....	<b>30,340</b>
Conference Herald (mo.).....	United Breth....	No adv.	Christian Statesman (mo.) .....	Educ. & Relig....	
Full Gospel Quarterlies (quar.) (see note in catalog) .....	Relig....	No adv.	Christian Union Herald (wkly) .....	United Presb....	
Luther League Review (mo.).....	Luth....		Krestanske Listy (Christian Journal) (Boh.) (wkly) .....	Relig....	
Missionary Review of the World (mo.) (see note in catalog).....	Missions....	<b>3,760</b>	Methodist Protestant Quarterlies (quar.) (see note in catalog).....	Meth. Prot....	<b>49,430</b>
Controlled free dist....		<b>130</b>	New Guide (wkly) (no adv.).....	Meth. Juv....	<b>9,845</b>
Pennsylvania Presbyterian (bi-mo.).....	Pres....		Pittsburgh Catholic (wkly).....	Cath....	
<b>Homestead</b>			Svedok (Slov. & Eng.) (s-mo.).....	United Presbyterian (wkly).....	12,000
Amerikansky Russky Viestnik (Amer. Russ. Messenger) (Russ., Slov., Eng.) (wkly) .....	Greek Cath....		United Presbyterian Quarterlies (quar.) (see note in catalog).....	United Presb....	12,000
<b>McKeesport</b>			Women's Missionary Magazine (mo.) (see note in catalog).....	United Presb....	9,500
Prosvita (Rusin & Eng.) (wkly)	Rusin Cath....	7,500	<b>Reading</b>		
<b>Middletown</b>			Christian Faith and Life (quar.).....	Relig....	
Jednota (Slovak & Eng.) (wkly)	Cath. & Dem....	<b>144,100</b>	Reformed Church Record (wkly).....	Ref. Ch....	
<b>Philadelphia</b>			<b>Scottsdale</b>		
Adult Class (quar.).....	Bapt. S. S....		Christian Monitor (no adv.) (mo.) .....	Mennon....	<b>15,500</b>
Adult in Church and Home (quar.) .....	Ref. Ch. S. S....	<b>82,922</b>	Gospel Herald (wkly) (no adv.).....	Mennon....	<b>11,000</b>
Adult Leader (mo.).....	Bapt. S. S....		<b>Scranton</b>		
America (Ukrainian) (tri-wkly).....	Relig....		Catholic Light (wkly).....	Cath....	<b>22,680</b>
Augsburg Sunday-School Teacher (no adv.) (mo.) .....	Luth. S. S....		<b>Baguio</b>	<b>PHILIPPINE ISLANDS</b>	
Builder (no adv.) (mo.).....	Ref. Ch....	<b>115,323</b>	Little Apostle of the Mountain Province (Eng. & Span.) (mo.).....	Cath. Miss....	<b>14,000</b>
Catholic Standard and Times (wkly).....	Cath....		<b>Manila</b>		
Children's Leader (mo.).....	Relig. Educ....	No adv.	Amigo del Pueblo (Span., Ilocano & Tag.) (mo.) .....	Cath. & Educ....	<b>12,300</b>
Christianity Today (3 ti. a yr.).....	Relig....	<b>13,036</b>	Unitas (Eng. & Span.) (mo.) .....	Coll., Relig. & Scien....	
Christian Youth (wkly).....	Relig....				
Ecclesiastical Review (mo.).....	Cath....				
Episcopal Church Sunday School Magazine (mo.) .....	Episc. S. S....	7,000			
Episcopal Recorder (mo.) (no adv.) .....	Ref. Episc....				
Evangelical Student (3 ti. a yr.) (no adv.) .....	Relig. Coll....				

Circulation—★June and March A.B.C. Statements; †P.O. Statement; Bold face, sworn; ‡Publisher's Report; Light face, estimated.

Religious Publications, 1939

		Circ.			Circ.
<b>Ponce</b>	<b>PUERTO RICO</b>		<b>Richmond</b>		
	Puerto Rico Evangelico (Span.) (s-mo.)		Southern Churchman (wkly)..Prot. Episc...		\$4,500
	Interdenom. & Social Serv....		Union Seminary Review (quar.)		800
<b>Providence</b>	<b>RHODE ISLAND</b>		<b>Salem</b>		
Visitor (wkly) .....	Cath....	40,577	Baltimore Southern Methodist (wkly)		\$5,277
<b>Woonsocket</b>			<b>Staunton</b>		
Union, L' (Fr.) (mo.).....	Cath. Frat....	44,689	Southwestern Episcopalian (mo.)....	Episc....	\$1,100
<b>Charleston</b>	<b>SOUTH CAROLINA</b>		<b>Seattle</b>	<b>WASHINGTON</b>	
Messenger (Negro) (wkly).....	Relig....		Catholic Northwest Progress (wkly)..	Cath....	\$8,765
<b>Clinton</b>			<b>Spokane</b>		
Our Monthly (mo.).....	Presb....	1,500	Inland Catholic (wkly).....	Relig....	
<b>Columbia</b>			<b>Milwaukee</b>	<b>WISCONSIN</b>	
Southern Christian Advocate (wkly)	Meth....	9,840	Catholic Herald-Citizen (wkly).....	Cath....	33,864
<b>Due West</b>			Church Property Administration (bi-mo.)	Church....	
Associate Reformed Presbyterian			Church Times (mo.).....	Episc....	\$1,000
(wkly) .....	Presb....	2,150		Controlled free dist....	\$300
<b>Greenville</b>			Hospital Progress (mo.).....	Cath. Hosp....	2,532
Baptist Courier (wkly).....	Bapt....	13,150	Living Church (wkly).....	Episc....	7,105
<b>Memphis</b>	<b>TENNESSEE</b>		<b>Oconomowoc</b>		
Mirror (wkly) (see note in catalog)			Liguorian, The (mo.) (no adv.).....	Cath....	\$4,800
	Church News....	12,533	<b>St. Francis</b>		
<b>Nashville</b>			Our Young People—The Deaf Mutes'		
Adult Student (mo.).....	Meth. S. S. ....	233,048	Friend (mo.)		
Baptist and Reflector (wkly).....	Bapt....	6,100	The Deaf (Hist'y & Local Events) (Cath.)	....	\$3,000
Christian Advocate (wkly).....	Meth....	12,652	<b>Watertown</b>		
Christian Home (mo.) (no adv.).....	Relig....	25,931	Bruder Botschafter (Ger.) (ftntly) (Wed.)	Morav....	450
Church School Magazine (mo.) Meth. S. S. ....		60,728	<b>Waukesha</b>		
Cumberland Presbyterian (wkly)			Burning Bush (wkly).....	Relig....	
	Cumb. Presb....		<b>Wittenberg</b>		
Epworth Highroad (mo.).....	Juv. (Relig.)....	77,754	For Gammel og Ung (Norw.) (wkly)		
Gospel Advocate (wkly).....	Relig....		(no adv.) .....	Luth....	
Home and School (mo.).....	Relig. Educ....				
Message Magazine (Negro) (bi-mo.).....		\$33,691			
Methodist Intermediate Quarterly (quar.)					
(no adv.) .....	Meth. S. S. ....	162,632			
Methodist Senior Quarterly (quar.)					
	Meth. S. S. ....	358,300			
National Baptist Voice (Negro) (wkly)	Bapt....				
	Relig....				
National Gospel Digest (Negro) (quar.)					
	Relig....				
Watchman Magazine (mo.) 7th Day Advt....		\$49,155			
World Outlook (mo.).....	M. E. Missions....	52,417			
	Controlled free dist....	1,300			
<b>Abilene</b>	<b>TEXAS</b>				
West Texas Baptist (wkly).....	Bapt....	1,800			
<b>Austin</b>					
Firm Foundation (wkly).....	Ch. of Christ....				
<b>Dallas</b>					
Baptist Progress (s-mo.).....	Bapt....				
Baptist Standard (wkly).....	Bapt....				
Southwestern Advocate (wkly)					
	M. E. (South)....				
World (wkly) (see note in catalog)					
	Church News....	16,756			
<b>El Paso</b>					
Revista Catolica (Span.) (wkly).....	Cath....				
Western American (wkly).....	Cath....				
<b>Fort Worth</b>					
Fundamentalist (wkly) .....		\$39,779			
Tribune (wkly) (see note in catalog)					
<b>Houston</b>					
Church News....		13,827			
Times (wkly) (see note in catalog)					
<b>San Antonio</b>					
Church News....		20,669			
Southern Messenger (wkly).....	Cath....				
<b>Salt Lake City</b>	<b>UTAH</b>				
Improvement Era (mo.)..Relig.&Cult.Int....		\$41,440			
Instructor (mo.) .....	L. D. S. S. U....				
Relief Society Magazine (mo.)					
	L. D. Saints....	40,025			
<b>Highland Springs</b>	<b>VIRGINIA</b>				
Virginia Churchman (mo.).....	Episc....	\$2,500			
<b>Richmond</b>					
Christian Sun (wkly).....	Congre. Chris....	\$2,000			
Earnest Worker (mo.) .....	Presb. S. S. ....	57,605			
Onward (wkly) (no adv.).....	Presb. Juv....	34,179			
Presbyterian of the South (wkly)..Presb....					
Presbyterian Survey (mo.).....	Presb....				
Religious Herald (wkly).....	Bapt....				
Richmond Christian Advocate (wkly)					
	Meth....				

Circulation—★June and March A.B.C. Statements; §P.O. Statement; Bold face, sworn; †Publisher's Report; Light face, estimated.

Directory of Newspapers and Periodicals, 1939

ONTARIO (Continued)

<b>Toronto</b>	Circ.
Canadian Student (6 ti. a yr.)..Coll. Relig....	
Catholic Register and Canadian Extension (wkly) .....	Cath.....
Challenge, The (wkly).....Sunday School....	17,500
China (mo.) (see note in catalog)	
Cath. Foreign Missions.....	23,500
Evangelical Christian (mo.)..Interdenom....	
Living Message (mo.).....Miss'y.....	\$19,609
Missionary Monthly (mo.).....Unit. Ch.....	\$50,727
New Outlook (wkly).....Unit. Ch. of Can.....	13,500
Onward (wkly) (no adv.).....Juv. S. S.....	
Pathfinder (mo.) .....	Unit. Ch.....
Presbyterian Record (mo.).....Presb.....	7,100
Protestant Action (mo.).....Prot. Patriotic....	
Sentinel (s-mo.) .....	Prot.....
Shantyman (mo.) .....	Missionary....
United Church Record and Missionary Review (mo.) .....	United Church....
War Cry (wkly) (no adv.).....Salv. Army....	
<b>Wellesley</b>	
Canada Lutheran (mo.).....Luth.....	1,250
<b>Chicoutimi</b>	<b>QUEBEC</b>
L'Echo Paroissial du Sacre Coeur (Fr.) (mo.) .....	Cath.....
<b>Montreal</b>	
Action Paroissiale (Fr.) (mo.) (see note in catalog) .....	Cath.....
Controlled free dist.....	32,554
Annales de la Reparation (Fr.) (mo.) .....	80,481
Relig.....	
Aurore, L' (Fr.) (wkly).....Interdenom....	
Bonne Parole (Fr.) (mo.).....Cath.....	
Jec Monthly (Fr.) (mo.) .....	Cath. Youth Educ....
Messenger Canadien, La (mo.).....Cath.....	★27,189
Messenger du Thes Saint Sacrement (Fr.) (mo.) .....	Relig.....
Montreal Churchman (mo.).....Anglican....	\$2,400
Northern Messenger (wkly).....Evan.....	24,879
Oiseau Bleu, L' (Fr.) (mo.)..Juv. (Relig.)....	\$4,000
Protestant Church News (bi-wkly)..Prot.....	12,000
Revue Dominicaine (Fr.) (mo.).....Relig....	\$1,100
Semaine Religieuse (Fr.) (wkly).....Cath....	
Terre de Chez Nous, La (Fr.) (wkly) .....	Cath. & Agric....
Y. M. C. A. News (mo.).....Y.M.C.A....	★24,334
<b>Quebec</b>	
Annales de Notre Dame du Sacre Coeur (Fr.) (mo.) .....	Cath.....
Missions Franciscaines (Fr.) (mo.) .....	Missions (Cath.)....
Semaine Religieuse de Quebec (Fr.) (wkly) .....	Cath.....
<b>Sherbrooke</b>	
Messenger de Saint Michel (Fr.) (wkly) .....	Cath.....
<b>Muenster</b>	<b>SASKATCHEWAN</b>
Prairie Messenger (wkly).....Cath.....	1,666
St. Peter's Bote (Ger.) (wkly).....Cath.....	1,131
<b>Regina</b>	
St. Marienbote (Ger. & Eng.) (mo.) .....	Relig.....
<b>Rosthern</b>	
Bote, Der (Ger.) (wkly) (controlled free dist.) .....	Menn.....
<b>Whitehorse</b>	<b>YUKON</b>
Northern Lights (quar.).....Episc....	1,450
<b>St. John's</b>	<b>NEWFOUNDLAND</b>
Diocesan Magazine (mo.).....Episc....	
Newfoundland Greeting (mo.).....Uni. Ch....	1,250
<b>Santa Clara</b>	<b>CUBA</b>
Publicidad, La (wkly).....Cath.....	2,500
<b>WEST INDIES</b>	
<b>Willemstad</b>	<b>CURACAO</b>
Amigoe di Curacao (Dutch) (s-wkly)..Cath....	1,200
Cruz, La (Papiamento) (wkly).....Cath....	3,650
Union, La (Dutch) (wkly).....Cath....	
<b>Basse Terre</b>	<b>GUADELOUPE</b>
Echo de la Reine de la Guadelope, L' (mo.) .....	Cath.....

<b>Pointe-A-Pitre</b>		Circ.
L'Information de la Guadelope (wkly)		Cath. & Gen'l....
<b>Kingston</b>	<b>JAMAICA</b>	
Baptist Reporter (mo.).....Bapt....		
Catholic Opinion (mo.).....Cath.....		
Jamaica Diocesan Magazine (mo.).....Episc....		
War Cry (no adv.) (mo.).....Salv. Army....		
<b>Lucea</b>		
Presbyterian (mo.) .....	Presb.....	
<b>Fort-De-France</b>	<b>MARTINIQUE</b>	
Paix, La (s-wkly) .....	Cath.....	6,500
<b>Port of Spain</b>	<b>TRINIDAD</b>	
Catholic News (wkly) .....	Cath.....	1,000
Trinidad Presbyterian (mo.).....Presb....		880
<b>BIBLE, THE</b>		
<b>New York</b>	<b>NEW YORK</b>	
Bible Society Record (mo.) (no adv.) .....	Interdenom....	
<b>Philadelphia</b>	<b>PENNSYLVANIA</b>	
Journal of Biblical Literature (quar.) (no adv.) .....		750
<b>CHURCH MANAGEMENT</b>		
<b>Cleveland</b>	<b>OHIO</b>	
Church Management (mo.) (not issued during Aug.).....Homil. & Ch. Mgmt....		13,920
Expositor and Homiletic Review (mo.) .....	Church Admin....	
<b>Milwaukee</b>	<b>WISCONSIN</b>	
Church Property Administration (bi-mo.) .....	Church....	
<b>JUVENILE</b>		
See also Sunday School		
<b>Point Loma</b>	<b>CALIFORNIA</b>	
Junior Theosophist and Lotus Circle Messenger (10 ti. a yr.).....		
<b>Washington</b>	<b>DISTRICT OF COLUMBIA</b>	
Youth's Instructor (wkly) (no adv.) .....	7th D. Advt....	25,268
<b>Chicago</b>	<b>ILLINOIS</b>	
Norsk Ungdom (Norw.) (mo.) .....	Juv. Relig....	\$1,600
Pritel Ditek (Bohem.) (wkly).....Relig. Juv....		
<b>Elgin</b>		
Boys' World (wkly).....Juv. Relig....	230,455	
Girls' Companion (wkly).....Juv. Relig....	234,083	
Young People's Weekly (wkly).....Juv. Relig....	176,929	
<b>Boston</b>	<b>MASSACHUSETTS</b>	
Christian Endeavor World (mo.) .....	Relig. Youth....	13,000
Junior Missionary Friend (mo.) (see note in catalog) .....	Missions....	\$30,789
<b>Hancock</b>	<b>MICHIGAN</b>	
Nuorten Ystava (Finnish) (mo.) .....	Luth. (Juv.)....	890
<b>Minneapolis</b>	<b>MINNESOTA</b>	
Catholic Boy, The (mo.) (not issued during July & Aug.) .....	Juvenile....	\$67,483
<b>Zarephath</b>	<b>NEW JERSEY</b>	
Pillar of Fire Junior (s-mo.).....		No adv.
<b>New York</b>	<b>NEW YORK</b>	
Young Judaea (mo.) (see note in catalog) .....		8,500
<b>Cincinnati</b>	<b>OHIO</b>	
Boy Life (wkly).....Juv. & Relig....	No adv.	
Girlhood Days (wkly).....Juv. & Relig....	No adv.	
Young Israel (mo.).....Jew. Juv....	*	

Circulation--★June and March A.B.C. Statements; \$P.O. Statement; Bold face, sworn; †Publisher's Report; Light face, estimated

Religious Publications, 1939

<b>Dayton</b>		Circ.
Watchword (wkly).....Un. Breth. (Juv.)....	48,000	
Young Catholic Messenger (wkly)....Cath....		
<b>Greenville</b>	PENNSYLVANIA	
Young Lutheran (mo.).....		Luth....
<b>Philadelphia</b>		
Children's Leader (mo.).....Relig. Educ....		
Girls' World (mo.).....Bapt.	No adv.	
Lutheran Young Folks (wkly).....Luth....	No adv.	
Young People (wkly).....Bapt....	No adv.	
Young People's Leader (mo.)...Relig. Educ....		
Youth (no adv.) (wkly).....Ref. Ch....	\$30,775	
Youth's World (wkly).....Bapt....	No adv.	
<b>Pittsburgh</b>		
New Guide (wkly) (no adv.).....Meth....	9,845	
<b>Nashville</b>	TENNESSEE	
Epworth Highroad (mo.).....Meth....	77,754	
<b>Richmond</b>	VIRGINIA	
Onward (wkly) (no adv.).....Presb....	34,179	
	CANADA	
<b>Toronto</b>	ONTARIO	
Onward (wkly) (no adv.).....Juv. S. S....		
<b>Montreal</b>	QUEBEC	
Jec Monthly (Fr.) (mo.)Cath. Youth Educ....		
Oiseau Bleu, L' (Fr.) (mo.).....	\$4,000	
<b>NEW THOUGHT</b>		
<b>Holyoke</b>	MASSACHUSETTS	
Nautilus, Magazine of New Thought (mo.)		Relig. & New Thought....
<b>SUNDAY SCHOOL</b>		
<b>Honolulu</b>	HAWAII	
Ka Hoaloha (The Friend) (Hawaiian)		(mo.) .....S. S....
<b>Elgin</b>	ILLINOIS	
Adult Bible Class Monthly (mo.).....	70,043	
New Century Leader (mo.).....	77,225	
<b>Boston</b>	MASSACHUSETTS	
Illustrated Sunday School Quarterly		(quar.) (see note in catalog)..Undenom.... No adv.
Intermediate Sunday School Quarterly		(quar.) (see note in catalog)..Undenom.... No adv.
Junior Sunday School Quarterly (quar.)		(see note in catalog)..Undenom.... No adv.
<b>Grand Rapids</b>	MICHIGAN	
Instructor for the Sunday School (no		adv.) (wkly) ..... \$28,800
<b>St. Louis</b>	MISSOURI	
Bethany Quarterlies (quar.) (see note in		catalog) .....Disc. of Christ....
Boys Comrade (wkly).....Disc. of Christ....		
Front Rank (wkly).....Disc. of Christ....		
Girls Circle (wkly).....Disc. of Christ....		
<b>Cincinnati</b>	OHIO	
Adult Bible Class Monthly (mo.)...Meth....	65,000	
Church School Journal (mo.)...Meth. Episc....	75,000	
Classmate (wkly) (no adv.)...Meth. Episc....	350,000	
Elementary Magazine (mo.)...Meth. Episc....	37,000	
Illustrated Quarterly (quar.) (no adv.)		Meth. Episc.... 220,000
Intermediate Quarterly (quar.) (no adv.)		Meth. Episc.... 56,000
<b>Dayton</b>		
Otterbein Advanced Quarterly (quar.)		United Breth....
Otterbein Teacher (mo.).....United Breth....	13,430	
Youth's Quarterly (quar.)...United Breth....		
<b>Oklahoma City</b>	OKLAHOMA	
Oklahoma Sunday School Worker		(quar.) (no adv.).....Interdenom.... \$15,000

<b>Harrisburg</b>	PENNSYLVANIA	
Full Gospel Quarterlies (quar.) (see		note in catalog) .....Relig.... No adv.
<b>Philadelphia</b>		
Adult Class (quar.).....Baptist....		
Adult in Church and Home (quar.)		Ref. Church.... 82,922
Adult Leader (mo.).....Bapt....		
Augsburg Sunday-School Teacher (mo.)		(no adv.) .....Lutheran....
Episcopal Church Sunday School Maga-		zine (mo.) .....Episc.... 7,000
Forward (wkly) .....Presb....	No adv.	
Home Department (quar.).....Baptist....		
Intermediate and Senior Class (quar.)		Baptist....
Intermediate and Senior Teacher (quar.)		Baptist....
Intermediate Uniform Lesson Guide (no		adv.) (quar.) .....Ref. Ch.... \$29,335
Junior Class (quar.).....Baptist....		
Junior Teacher (quar.) .....Baptist....		
Junior Uniform Lesson Guide (no adv.)		(quar.) .....Ref. Ch.... \$118,806
Sunday School Times (wkly)...Interdenom....	60,113	
Sunday School World (mo.).....Undenom....	7,810	
Treasure (no adv.) (wkly) .....Ref. Ch....	\$14,953	
Union Quarterly (quar.).....Undenom....	58,733	
Venture (no adv.) (wkly).....Ref. Ch....	\$13,712	
Westminster Uniform Lesson Teacher		(mo.) (no adv.).....Presb....
<b>Pittsburgh</b>		
Advanced Quarterly (quar.)...Meth. Prot....	20,466	
Bible Teacher (mo.).....United Presb....		
Methodist Protestant Quarterlies (quar.)		(see note in catalog).....Meth. Prot.... 49,430
United Presbyterian Quarterlies (quar.)		(see note in catalog).....United Presb.... 12,000
<b>Nashville</b>	TENNESSEE	
Adult Student (mo.).....Meth....	233,048	
Church School Magazine (mo.).....Meth....	60,728	
Methodist Intermediate Quarterly (quar.)		(no adv.) ..... \$162,632
Methodist Senior Quarterly (quar.)...Meth....	358,300	
<b>Salt Lake City</b>	UTAH	
Instructor (mo.) .....L. D. S. S. U....		
<b>Richmond</b>	VIRGINIA	
Earnest Worker (mo.).....Presb....	57,605	
	CANADA	
<b>Toronto</b>	ONTARIO	
Challenge, The (wkly).....Sun. School....	17,500	
Onward (wkly) (no adv.).....Juv....		
<b>THEOLOGICAL</b>		
<b>Los Angeles</b>	CALIFORNIA	
Personalist (no adv.) (quar.)		Philos., Lit. & Relig.... \$500
<b>Point Loma</b>		
Theosophical Forum (mo.)		Theosop. & Scien....
<b>Chicago</b>	ILLINOIS	
Journal of Religion (quar.)		Theolog. & Relig.... 558
<b>Louisville</b>	KENTUCKY	
Review and Expositor (quar.)		Theolog. (Bapt.).... 830
<b>Cambridge</b>	MASSACHUSETTS	
Harvard Theological Review (no adv.)		(quar.) ..... \$175
Controlled free dist....		225
<b>ZIONIST</b>		
<b>Zion</b>	ILLINOIS	
Theocrat (wkly) .....Zionist....	125	
Controlled free dist....		2,300
<b>New York</b>	NEW YORK	
New Palestine (wkly).....Zionist....	36,000	

Circulation—★June and March A.B.C. Statements; §P.O. Statement; Bold face, sworn; †Publisher's Report; Light face, estimated.

# TRADE, TECHNICAL AND CLASS PUBLICATIONS

LISTS OF TRADE, TECHNICAL AND CLASS PUBLICATIONS ARRANGED IN ALPHABETICAL ORDER BY CLASSIFICATION, STATE AND CITY. FOR MORE COMPLETE INFORMATION CONCERNING THESE PUBLICATIONS REFER TO CATALOG.

FOR INDEX TO THESE PAGES SEE PAGE 1268

## ADVERTISING

See also Journalism; Clubs

<b>San Francisco</b>	<b>CALIFORNIA</b>	Circ.	<b>New York</b>		Circ.
Western Advertising (s-mo.) .....		★3,463	Printers' Ink (wkly).....		★17,341
<b>Denver</b>	<b>COLORADO</b>		Printers' Ink Monthly (mo.).....		★15,261
National Sign Journal (bi-mo.)-Sign Adv....		367	Radio Art (quar.).....Radio Adv. & News....		
(Effective Feb., 1939, will be issued monthly. Size, 3 cols., 28 nonps., 140 lines deep. Info. too late for catalog)			Sales Management (s-mo.) (see note in catalog) .....	Sales Mgt. & Adv....	★10,013
Controlled free dist....		7,841	Space and Time (wkly)		
<b>Washington</b>	<b>DISTRICT OF COLUMBIA</b>		News-Letter of Adv....		‡390
Broadcasting, combined with Broadcast Advertising(s-mo.)-Radio Broad. Indus....		4,766	Tide (semi-mo.) .....	Adv. & Mkts....	★7,442
Controlled free dist....		1,857	<b>Cincinnati</b>	<b>OHIO</b>	
U. S. Government Advertiser (wkly)			Advertiser (mo.).....	Art & Adv....	5,516
Gov't Contr....		6,200	Controlled free dist....		863
<b>Atlanta</b>	<b>GEORGIA</b>		Signs of the Times (mo.)		
Southern Advertising and Publishing (mo.) .....	Adv. & Journ....		<b>Cleveland</b>	Sign & Display Adv....	★9,935
<b>Chicago</b>	<b>ILLINOIS</b>		Advertising Distributor (bi-mo.)		
Advertising Age (wkly).....		★14,289	<b>Columbus</b>	House Adv....	
Business Promotion (mo.) (partly free dist.).....	Prem. & Adv. Special....	‡10,456	Exclusive Distributor (semi-mo.) (con. free dist.) .....	House Adv....	2,000
Circulation Management (mo.)-Circ. Mgrs....	Controlled free dist....	4,315	<b>Toronto</b>	<b>ONTARIO</b>	
Industrial Marketing (mo.)		3,715	Canadian Advertising (quar.).....		
Indus. Adv. & Mktg....		●3,202	Marketing (wkly).....	Adv. & Sales Mgmt....	★1,909
Modern Advertising (bi-mo.) (now issued monthly. Size, 4 cols., 25 nonps., 168 lines deep. 3 cols., 33 nonps., 168 lines deep. Info. too late for catalog).....		2,814	Modern Advertising (mo.) (partly controlled free dist.).....	Adv. & Display....	2,110
Controlled free dist....		5,680	<b>AGNOSTIC and FREE THOUGHT</b>		
National Advertising Record (semi-mo.)	Space & Cost of Adv....		<b>New Ulm</b>	<b>MINNESOTA</b>	
Outdoor Advertising Association News (mo.).....	Outdoor Adv....	1,360	Freidenker (Ger.) (bi-wkly).....	Agnos....	
Printing Art, The (bi-mo.).....	Ptg. & Adv....		<b>New York</b>	<b>NEW YORK</b>	
Radio Advertising (mo.)		2,520	Truth-Seeker (s-mo.).....	Atheist & Agnos....	‡1,800
Radio Broad'g Adv. Rates....			<b>AMERICAN INDIAN</b>		
Standard Rate and Data Service (mo.) (see note in catalog).....	Adv. Rates....		<b>Phoenix</b>	<b>ARIZONA</b>	
Newspaper section....		★2,216	Phoenix Redskin (wkly).....	Amer. Ind. Educ....	
Business paper section....		★2,100	<b>Lawrence</b>	<b>KANSAS</b>	
Magazine and Farm paper section....		★2,118	Indian Leader (wkly).....		533
<b>Detroit</b>	<b>MICHIGAN</b>		<b>New York</b>	<b>NEW YORK</b>	
Adcraft'r, The (wkly) (see note in catalog) .....		1,025	Indian's Friend (bi-mo.).....		No adv.
Controlled free dist....		825	<b>AMUSEMENTS</b>		
<b>New York</b>	<b>NEW YORK</b>		See also Motion Pictures; Dramatic and Theatrical in General Magazines		
Advertising Agency (mo.).....			<b>New York</b>	<b>NEW YORK</b>	
Advertising and Selling (mo.) (see note in catalog) .....		★8,181	American Dancer (mo.).....		‡9,783
American Press (mo.) .....	Journ. & Adv....	3,190	Authors' League Bulletin (mo.) (see note in catalog).....	Authors' & Drama Int....	4,000
Controlled free dist....		722	Beach and Pool (mo.) (con. free dist.)		
Editor and Publisher—The Fourth Estate (wkly) .....	Journ. & Adv....	★12,360	Beach & Pool Bldg. & Oper....		‡1,650
Furniture Ad Ideas (mo.).....	Furn. Adv....		Controlled free dist....		‡1,500
Newsdom (wkly).....	Newsp. & Newsp. Adv....	1,896	Cast, The (wkly).....	Theatrical....	
Controlled free dist....		2,969	Dance (mo.).....	Dancing Prof....	6,316
Post, The (bi-mo.) (controlled free dist.)			Dramatic News (wkly).....	Dramatic....	
Mail Adv....		2,300	Equity (mo.).....	Actors Equity....	
Premium Practice (mo.)-Prem. & Spec. Adv....		>1,285	Greater Show World (s-mo.)		
Controlled free dist....		>7,546	Theat. & Mot. Pic....		
			Inter-State Tattler (Negro) (wkly)		
			Soc. Theat....		
			Playbill, The (wkly).....	Theatre Prod....	

Circulation—★June and March A.B.C. Statements; ●A.B.C. Audit; >CCA Audit; ‡P.O. Statement; Bold face, sworn; †Publisher's Report; Light face, estimated.

Trade, Technical and Class Publications, 1939

**New York**  
Teatro Al Dia (Span.) quar. (controlled free dist.) .....Span. Thea....  
Telegraph (diy).....Mot. Pict. Theat. & Turf....  
Variety (wkly).....Theat. & Mov. Pict....  
Circ. **8,246**

**Cincinnati** OHIO  
Billboard (wkly) ..... **★34,553**

**ANTHROPOLOGICAL and ETHNOLOGICAL**

**Philadelphia** PENNSYLVANIA  
American Journal of Physical Anthropology (quar.) (see note in catalog).....

**Menasha** WISCONSIN  
American Anthropologist (no adv.) (quar.).... 1,000

**ANTI-CHAIN STORE**

**Watertown** SOUTH DAKOTA  
Optimist (bi-mo.)..Anti-Chain Drug Store....

**ANTI-SECRET SOCIETY**

**Chicago** ILLINOIS  
Christian Cnyosure (mo.)....Anti-Sec.Soc.... No adv.

**ANTI-THIEF**

**Cheney** KANSAS  
A. T. A. News (mo.).....Anti-Thief Assn....

**ARCHITECTURE**

See also Construction, Contracting, Building, Excavating

**Los Angeles** CALIFORNIA  
California Arts and Architecture (mo.) Art & Arch....  
Southwest Builder and Contractor (wkly) (see note in catalog)..Arch. Eng'g & Bldg.... **4,439**

**San Francisco** ARCHITECT AND ENGINEER (mo.) Arch. & Contr....

**Washington** DISTRICT OF COLUMBIA  
Cathedral Age (quar.) Cath. & Allied Arts.... **9,967**

**Detroit** MICHIGAN  
Bulletin, Michigan Society of Architects (wkly) .....Arch. & Bldg.... **1,100**  
Controlled free dist.... **400**

**St. Paul** MINNESOTA  
Northwest Architect (6 ti. a yr.)....Archi.... **1,245**

**New York** NEW YORK  
Architectural Forum (mo.) Arch. & Bldg. Finance.... **★38,376**  
Architectural Record combined with American Architect and Architecture (mo.) ..... **★21,810**  
Building and Modernization (mo.) Arch. & Bldg.... **345**  
Controlled free dist.... **13,256**  
Liturgical Arts (quar.).....Cath. Arch....  
Pencil Points (mo.)..Draft, Design & Arch.... **★20,261**

**White Plains** BUILDING AND REALTY NEWS AND LEGAL RECORD (wkly).....Bldg. Trades & Arch.... **802**

**Philadelphia** PENNSYLVANIA  
Builders' Guide (wkly).....Arch. & Bldg.... **5,000**  
Pennsylvania Triangle (mo.) Coll. Eng'g & Arch....

**Manila** PHILIPPINE ISLANDS  
Builder (mo.).....Arch. & Eng'g....

**Toronto** CANADA ONTARIO  
Journal, Royal Architectural Institute of Canada (mo.) ..... **1,000**

**ART and ARCHAEOLOGICAL**

See also Antiques and Art, Magazines of General Circulation

**Los Angeles** CALIFORNIA Circ.  
California Arts and Architecture (mo.) Art. & Arch....

**Gunnison** COLORADO  
Southwestern Lore (quar.).....Archae.... **1400**

**Darien** CONNECTICUT  
Direction (mo.) .....Lit. & Art....

**Stamford** Art Instruction (mo.).....Art & Educ.... **3,356**  
Controlled free dist.... **11,200**

**Westport** Art in America and Elsewhere (quar.).....

**Minneapolis** MINNESOTA  
Bulletin of the Minneapolis Institute of Arts (no adv.) (wkly) (see note in catalog) ..... **2,400**  
Controlled free dist.... **350**

**Santa Fe** NEW MEXICO  
Palacio (no adv.) (wkly).....Art & Archae....

**Brooklyn** NEW YORK  
Bulletin of the Brooklyn Institute of Arts and Sciences (bi-wkly) (see note in catalog) .....Arts & Sciences....

**New York** American Journal of Archaeology (quar.)....  
Art Index (quar.).....Art Index.... **425**  
Art News (wkly) (see note in catalog) Art & Antiq....  
Bulletin of the Beaux-Arts Institute of Design (mo.).....Art School & Clubs....  
Bulletin of the Metropolitan Museum of Art (no adv.) (mo.).....Art & Archae....  
P. M. (mo.).....Prod. Mgrs. & Art Dir'rs.... **4,000**

**Columbus** OHIO  
Design (mo.) .....Art Educ.... **4,920**  
Ohio Archaeological and Historical Quarterly (no adv.) (quar.).....Arch. & Hist.... **1700**

**Philadelphia** PENNSYLVANIA  
Jewish Quarterly Review (quar.) Bible, Archae., Philol....

**Madison** WISCONSIN  
Professional Art Magazine (6 ti. a yr.) (see note in catalog).....Art & Artists.... **11,393**  
Wisconsin Archaeologist (no adv.) (quar.).... **1500**

**ASTRONOMY and METEOROLOGY**

**San Francisco** CALIFORNIA  
Publications of the Astronomical Society of the Pacific (bi-mo.)..... No adv.

**Chicago** ILLINOIS  
Astrophysical Journal (mo.)..... **680**

**Northfield** MINNESOTA  
Popular Astronomy (mo.) (see note in catalog) ..... **913**

**Brooklyn** NEW YORK  
Evening Sky Map (mo.).....Astro....

**New York** Sky Magazine (mo.).....Astronomy.... **5,350**

**CANADA**

**Toronto** ONTARIO  
Journal of the Royal Astronomical Society of Canada (mo.).....Astro.... No adv.

**ATHLETICS and PHYSICAL EDUCATION**

See Clubs and Societies; Health, Hygiene and Sanitation; also Sports in Magazines of General Circulation

**Chicago** ILLINOIS  
Athletic Journal (mo.) Athletic Direc., Coach, Train.... **★10,932**

Circulation—★June and March A.B.C. Statements; \$P.O. Statement; Bold face, sworn; †Publisher's Report; Light face, estimated.



# Directory of Newspapers and Periodicals, 1939

## ATHLETICS and PHYSICAL EDUCATION (Continued)

<b>New Orleans</b>	LOUISIANA	Circ.
Punch (mo.)	Club Athl...	\$2,500
<b>Ann Arbor</b>	MICHIGAN	
Journal of Health and Physical Education (mo.)		8,338
Research Quarterly of the American Physical Education Association (quar.)		
Research in Physical Educ...		1,735
<b>New Ulm</b>	MINNESOTA	
Amerikanische Turnzeitung (Ger. & Eng.) (bi-wkly)	Turnerbund...	
Mind and Body (mo.)	Physi. Educ...	
<b>New York</b>	NEW YORK	
Physical Culture (mo.)	Health & Beauty...	★261,208
<b>Dayton</b>	OHIO	
Journal of Physical Education (bi-mo.)	Phys. Educ...	950
<b>Pittsburgh</b>	PENNSYLVANIA	
Scholastic Coach (mo.)		
High Sch. Athl. Directors...		>1,878
Controlled free dist...		>13,405

## AUTOMOTIVE TRADE

See Motor Bus and Taxicab; Motor Trucks, Traffic and Transportation; Farm Implements and Tractors; also Motoring in Magazines of General Circulation

<b>Los Angeles</b>	CALIFORNIA	
Exhaust (mo.) (free dist.)		20,170
Motor West (mo.)	Auto Trd...	4,994
<b>Oakland</b>		Controlled free dist... 2,165
Motor Registration News of California (mo.)	Auto Trade...	
<b>San Francisco</b>		
Service Station News (mo.) (partly free dist.)	Serv. Sta...	6,200
<b>New London</b>	CONNECTICUT	
Automotive Jobber Weekly (wkly) (see note in catalog)		7,570
Gasoline Retailer (wkly) (see note in catalog)	Service Sta. Trd...	75,400
Oil Jobber Weekly (wkly)	Oil Indus...	11,370
<b>Atlanta</b>	GEORGIA	
Southern Automotive Journal (mo.)	Automotive...	★19,054
<b>Chicago</b>	ILLINOIS	
A.M.A. News (mo.) (free dist.)	Auto Maint...	
Chevrolet Dealers News (mo.)	Auto Trd...	>10,631
Jobber Topics (mo.)	Auto Jobber...	>19
Motor Service (mo.) (circ., con. free dist.)		>18,120
>126,879. Info. too late for catalog)	Auto Serv...	
Super Service Station (mo.)	Serv. Sta...	>748
	Controlled free dist...	>57,510
<b>Des Moines</b>	IOWA	
Iowa Automobile Dealers Bulletin (mo.)	Motor Trade...	\$1,815
<b>Baltimore</b>	MARYLAND	
Bulletin (3 ti. a mo.)	Auto Dealers...	
<b>Detroit</b>	MICHIGAN	
Automotive News (wkly) (see note in catalog)		\$10,000
Ford Merchandiser (mo.)	Ford Dealers...	
N.A.D.A. Bulletin (mo.)	Auto Dealers...	6,389
<b>Minneapolis</b>	MINNESOTA	
Northern Automotive Journal (mo.)	Auto Dirs...	7,620

<b>Kansas City</b>	MISSOURI	Circ.
Motortrade (mo.)	Auto, Oil Indus...	6,039
<b>New York</b>	NEW YORK	
American Automobile (overseas ed.) (mo.)		
Automotive Trade (Exp.)		5,517
Controlled free dist...		2,195
Automobile Topics (wkly)	Auto Trade...	10,220
Automotive Merchandising (mo.) (see note in catalog)	Auto Whol. & Ret. Trd...	>64
Controlled free dist...		>96,570
Automobile Retailer (mo.)		
Ret. Auto Access...		550
Controlled free dist...		3,700
Automovil Americano (Span.) (mo.)	Export Trade...	8,417
Chrysler Dealers News (mo.)	Car Dirs...	\$11,383
Ford Dealers News, The (mo.)	Ford Dirs...	6,078
Controlled free dist...		3,195
Motor (mo.)	Motor Trade...	★61,779
Rebuilt Tire Journal (mo.)	Tires...	
S. A. E. Journal (mo.)	Auto Eng'g...	6,359
Tire Rebuilders News (mo.)		
Retread, Vulc'g & Tire Repair Shops...		200
Controlled free dist...		5,000
Tires (mo.)	Tire Trade...	>389
Controlled free dist...		>14,287
Universal Commerce (Eng. & Span.) (mo.) (see note in catalog) (con. free dist.)	Auto, Radio & Elec. Indus., For. Trd...	10,503
<b>Akron</b>	OHIO	
Brake Service (mo.)	Automotive...	>186
Controlled free dist...		>26,443
Tire Review (mo.)	Auto Tires, Ret...	>4,283
Controlled free dist...		>10,542
<b>Cincinnati</b>		
Autobody and the Reconditioned Car (mo.)	Autobody Mfg...	10,839
Automobile Digest (mo.)	Auto Serv. Shop...	★61,370
<b>Portland</b>	OREGON	
Automotive News (mo.)	Auto Ind...	
Controlled free dist...		4,021
<b>Philadelphia</b>	PENNSYLVANIA	
Automobile Trade Journal (mo.)		
Whole. & Ret. Auto Trd...		★18,166
Automotive Industries (wkly)	Auto Mfg...	★9,748
Chilton Automotive Buyers' Guide (quar.)		
Auto Mfg., Purch. Agts., Exec. Whole...		50
Controlled free dist...		2,621
Motor Age (mo.)	Ind. Auto Rep. Shops...	★28,175
Motor World Wholesale (mo.)	Auto Whole...	>10
Controlled free dist...		>3,491
<b>Rutledge</b>		
Automotive Serviceman (bi-wkly) (free dist.)	Auto Maint...	4,107
<b>Seattle</b>	WASHINGTON	
Northwest Motor (mo.)	Automotive...	1,200
Controlled free dist...		3,500
<b>Milwaukee</b>	WISCONSIN	
Ford Dealer and Service Field (mo.)		
Automotive...		11,201
Controlled free dist...		3,250
<b>Winnipeg</b>	CANADA	
<b>Manitoba</b>	MANITOBA	
Canadian Blacksmith Welder and Repairman (mo.)		
Blksmith., Gas Weld. & Auto Repair...		3,430
Motor in Canada (mo.)	Motor Trade...	★5,078
<b>Toronto</b>	ONTARIO	
Canadian Automotive Trade, combining Better Automotive Equipment (mo.) (partly con. free dist.)	Auto Trd. Acces...	Audit 14,202
Garage Operator (mo.) (free dist.)		
Auto Repair...		5,842
Jobber News (mo.) (free dist.)		
Auto Job. & Sales...		1,404
Motor Magazine (10 ti. a yr.)	Auto Indus...	8,009
Controlled free dist...		2,641
<b>Montreal</b>	QUEBEC	
Motor Book (Fr.) (mo.) (partly con. free dist.)		
Auto Trd...		Audit 1,517

Circulation—★June and March A.B.C. Statements; >CCA Audit; \$P.O. Statement; Bold face, sworn; †Publisher's Report; Light face, estimated.

## Trade, Technical and Class Publications, 1939

<b>AVIATION</b>		
See also Aviation in Magazines of General Circulation		
<b>Glendale</b>	CALIFORNIA	Circ.
Pilot (mo.) .....	Avia....	●5,715
<b>Los Angeles</b>		
Western Flying (mo.).....	Avia. Indus....	★10,008
<b>Washington</b>	DISTRICT OF COLUMBIA	
American Aviation (s-mo.).....		3,000
National Aeronautics (mo.).....		11,794
U. S. Air Services (mo.)	Militt., Naval & Com. Aero....	
<b>Chicago</b>	ILLINOIS	
Journal of Air Law (quar.).....		500
Official Aviation Guide of the Airways (mo.) .....	Transp....	
Popular Aviation (mo.).....	Mech. Avia....	★58,764
<b>Minneapolis</b>	MINNESOTA	
Aero Equipment Review (mo.).....		
<b>Saint Paul</b>		
Journal of Aviation Medicine (quar.)	Aero Med....	496
<b>New York</b>	NEW YORK	
Aero Digest (mo.).....	Aviation Ind....	★31,437
Air Facts (mo.).....	Safe Flying....	
Air Law Review (quar.).....		
Aviation (mo.).....	Avia. Indus....	★23,502
Revista Aera Latino Americana (mo.)	Avia. Indus....	
<b>Fort Worth</b>	TEXAS	
Southern Flight (mo.).....		
<b>Ottawa</b>	ONTARIO	
Canadian Aviation (mo.).....		\$2,800
	Controlled free dist....	\$500
Canadian Defence Quarterly (quar.)	Air, Military and Navy Defence....	
<b>AWNINGS, SHADES, VENETIAN BLINDS, TENTS</b>		
<b>Chicago</b>	ILLINOIS	
Venetian Blind Dealer (mo.)	Venetian Blind Merch'ng....	200
	Controlled free dist....	2,700
<b>Saint Paul</b>	MINNESOTA	
National Canvas Foods Manufacturers Review (mo.).....	Canvas Indus....	2,630
<b>Fort Worth</b>	TEXAS	
American Shade and Awning News (mo.) (con. free dist.)...Sha.,Awn.,Ven.Blinds....		4,879
<b>BAKING</b>		
See also Confectionery, Ice Cream and Soda Fountain		
<b>San Francisco</b>	CALIFORNIA	
Western Baker (mo.)...Ret. & Whol. Bak....		
<b>Atlanta</b>	GEORGIA	
New South Baker (mo.).....		4,895
<b>Chicago</b>	ILLINOIS	
Bakers' Helper (ftrntly)(Sat.)....Bak. Ind....		★10,216
Bakers Technical Digest (mo.)	Baking & Milling....	2,654
	Controlled free dist....	1,751
<b>New York</b>	NEW YORK	
American Independent Baker (wkly).....		>77
Baker's Review (mo.).....	Controlled free dist....	>27,224
Bakers Weekly (wkly).....	Baking Indus....	★12,251
Cracker Baker (mo.)...Bis. & Crack. Ind....		972
Jewish Bakers' Voice(Yid.&Eng.) (wkly)....		
<b>Houston</b>	TEXAS	
Southwestern Baker (mo.) (free dist.).....		3,569

CANADA		
ONTARIO		
<b>Toronto</b>		Circ.
Canadian Baker and Confectioner (mo.) (partly con. free dist.).....Bak. & Conf....		Audit2,901
<b>BANKING and FINANCE</b>		
See Building and Loan; Commercial and Industrial; also Business Executives in Magazines of General Circulation		
<b>Birmingham</b>	ALABAMA	
Record (dly) .....	Busi. & Finan....	
<b>Little Rock</b>	ARKANSAS	
Arkansas Banker (mo.).....		400
	Controlled free dist....	900
<b>Los Angeles</b>	CALIFORNIA	
Commercial and Financial Digest (mo.)....		5,000
Los Angeles Banker (mo.).....	Bank....	\$3,700
<b>San Diego</b>		
Transcript (dly).....	R.Est.,Legal & Finan....	
<b>San Francisco</b>		
Coast Banker (mo.).....	Financial....	3,232
	Controlled free dist....	790
Coast Investor (mo.).....	Finan. Invest....	
Recorder (dly) .....	Legal & Finan....	951
Wall Street Journal (Pacific Coast ed.) (dly) .....	Finan. & Busi....	4,148
<b>Denver</b>	COLORADO	
Mountain States Banker (mo.).....	Finan....	
<b>Washington</b>	DISTRICT OF COLUMBIA	
Personal Finance News (mo.)...Ind. Loan....		No adv.
<b>Jacksonville</b>	FLORIDA	
Financial News (dly).....		5,000
<b>Atlanta</b>	GEORGIA	
Dixie Business (mo.)...Busi., Finan., Ind....		400
Southern Banker (mo.).....	Bank....	2,366
<b>Chicago</b>	ILLINOIS	
Bankers Monthly (mo.) (con. free dist.).....		>16,852
Bank Man (mo.).....	Banking....	3,991
Chicago Banker (wkly).....	Finan....	
Economist (wkly).....	Fin., R. E., Constr....	4,050
	Controlled free dist....	500
Great Lakes Banker (mo.).....	Banking....	1,256
Journal of Commerce and La Salle Street Journal (dly) .....	Com. & Finan....	\$24,064
National Corporation Reporter (wkly)	Legal & Fin....	
<b>Peoria</b>		
Record (wkly) (controlled free dist.)	Legal, Finan. & Real Estate....	
<b>Fort Wayne</b>	INDIANA	
American Industrial Bankers (bi-mo.).....		1,599
<b>Indianapolis</b>		
Iloosier Banker (mo.).....		25
	Controlled free dist....	865
Indianapolis Commercial(dly)...Com.&Fin....		\$1,319
<b>Des Moines</b>	IOWA	
Northwestern Banker (mo.).....		★2,416
Record (dly) .....	Legal & Finan....	800
<b>Sioux City</b>		
Reporter (dly).....	Com. & Finan....	450
<b>Topeka</b>	KANSAS	
Kansas Banker (mo.).....		1,025
<b>Boston</b>	MASSACHUSETTS	
Boston Commercial (wkly).....	Finan....	
News Bureau (dly).....	Finan....	\$4,954
United States Investor (wkly).....	Finan....	8,900
<b>Cambridge</b>		
Banker and Tradesman (wkly)	Finan., Com., R. E., Legal....	\$4,530
<b>Detroit</b>	MICHIGAN	
Burroughs Clearing House (mo.) (con. free dist.) .....	Bank. & Finan....	>69,214
Detroit Banker (quar.) (free to memb.)....		
Michigan Investor (wkly)...Bank.&Invest....		1,256
	Controlled free dist....	845
Michigan Manufacturer and Financial Record (wkly) .....	Indus. & Finan....	

Circulation—★June and March A.B.C. Statements; ●A.B.C. Audit; >CCA Audit; §P.O. Statement; Bold face, sworn; †Publisher's Report; Light face, estimated.

Directory of Newspapers and Periodicals, 1939

**BANKING and FINANCE** (Continued)

<b>Duluth</b>	MINNESOTA	Circ.
Financial Record (dly).....Busi. & Finan....		700
<b>Minneapolis</b>		
Commercial West (wkly)..Finan. & Com....		3,240
Finance and Commerce(dly).....		
<b>Jackson</b>	MISSISSIPPI	
Mississippi Banker (mo.).....		247
<b>Kansas City</b>	MISSOURI	
Bank News (mo.) (see note in catalog).....		1,801
<b>St. Louis</b>		
Mid-Continent Banker (mo.).....		★2,654
<b>Great Falls</b>	MONTANA	
Montana Banker (mo.).....		
<b>Lincoln</b>	NEBRASKA	
Nebraska Legal News (wkly)	Legal & Bank....	
<b>Newark</b>	NEW JERSEY	
Essex Records Reporter and New Jersey	Commerce and Finance-Record and	
Guide(wkly)..Court News. R. E. & Fin....		
New Jersey Banker (quar.).....Banking....		1,450
<b>Buffalo</b>	NEW YORK	
Buffalo Law Journal (dly)	Legal, Finan. & R. Est....	850
<b>New York</b>		
American Banker (dly).....		3,827
Annalist (wkly).....Finan. & Busi....		★7,854
Banker and Financier (mo.).....		14,000
Bankers' Magazine (mo.).....		1,031
Banking (mo.).....		★30,581
Banking Law Journal (mo.) (see note in	catalog).....	2,125
Barron's (wkly).....		28,766
Bond Buyer, The (dly)	Gov't, State & Munic. Finan....	
Bond Buyer, The (wkly)	Gov't, State & Munic. Finan....	
Commerce and Finance (mo.)..Fin.&Busi....		16,000
Commercial and Financial Chronicle	(wkly).....	
Dealers' Commentator (wkly).....Finan....		
Dun's Review (mo.) (controlled free	dist.).....Busi. & Finan....	>44,729
Financial Age (wkly).....		
Financial World (wkly).....Finan. & Busi....		★32,871
Forbes (semi-mo.).....Busi. & Finan....		★82,674
Industrial Digest (mo.).....Ind. & Finan....		
Investment Dealers' Digest(wkly)..Secur....		1,550
Controlled free dist....		2,300
Savings Bank Journal (mo.).....Sav. Bks....		
Trust Companies Magazine (mo.).....		2,016
Wall Street Journal (dly) (see note in	catalog).....	★★30,223
<b>Raleigh</b>	NORTH CAROLINA	
Tarheel Banker (mo.).....		749
<b>Columbus</b>	OHIO	
Ohio Banker (mo.).....		1,300
Ohio Personal Finance News (mo.)	(mainly free dist.).....Person. Finan....	
<b>Oklahoma City</b>	OKLAHOMA	
Investor (mo.).....Finan....		2,192
Oklahoma Banker (mo.).....		1,000
<b>Portland</b>	OREGON	
North Pacific Banker (mo.).....		2,500
<b>Philadelphia</b>	PENNSYLVANIA	
Philadelphia Financial Journal (dly)	Finan. & Busi....	
Wharton Review of Finance and Com-	merce (mo.).....Coll., Finan. & Com....	
<b>Pittsburgh</b>		
Money and Commerce (wkly).....Fin....		
<b>Nashville</b>	TENNESSEE	
Tennessee Banker (mo.).....		404
<b>Dallas</b>	TEXAS	
Southwestern Banker (mo.).....		
Texas Bankers Record (mo.).....		

<b>Salt Lake City</b>	UTAH	Circ.
Western Mineral Survey (wkly)....Finan....		3,000
<b>Richmond</b>	VIRGINIA	
Record (dly).....Legal, Finan., R. Est....		
<b>Seattle</b>	WASHINGTON	
Journal of Commerce (dly)	Com., Indus., Finan. & Marine....	★3,872
<b>Milwaukee</b>	WISCONSIN	
Mid-Western Banker (mo.).....		1,763
<b>Canada</b>	CANADA	
<b>Calgary</b>	ALBERTA	
Western Oil Examiner (wkly)	Oil, Mining, Finan....	
<b>Vancouver</b>	BRITISH COLUMBIA	
British Columbia Financial Times(s-mo.)...		
British Columbia Journal of Commerce	and Building Record (tri-wkly)	
Const., Munic., Ship. & Finan....		875
Financial News and Mercantile Review	(wkly).....Finan. & Mercan....	4,500
<b>Winnipeg</b>	MANITOBA	
Canadian Finance (s-mo.)	Invest., Bank., Ins....	2,635
Free dist....		186
Credit Men's Journal (mo.)	Credit, Finan. & Busi....	1,050
Controlled free dist....		1,370
<b>Toronto</b>	ONTARIO	
Bank Directory of Canada and New-	foundland (mo.).....Bank Direct....	
Canadian Banker (quar.).....		17,590
Economist (mo.).....Finan. & Insur....		
Financial Post, The (wkly).....		★18,235
Insurance and Financial Review (mo.)	Insur. Bank'g & Finan....	
Monetary Times (wkly)	(partly controlled free dist....Audit)5,261	
<b>Montreal</b>	QUEBEC	
Actualite Economique (Fr.) (mo. ex.	July and Aug.).....Econ....	11,800
Canadian Financial and Mining Bureau	(wkly).....Finan., Indus. & Mining....	
Chronicle (wkly).....Bank. & Ins....		124,000
Financial Times (wkly).....		9,120
Information (Fr.) (wkly).....		4,000
<b>Havana</b>	CUBA	
Cuba Economica y Financiera (mo.)	Econ. Com. & Civic....	5,000
<b>BARBER and BEAUTY SHOPS</b>		
See also Soap, Perfumery and Cosmetics.		
<b>Los Angeles</b>	CALIFORNIA	
Beauty (mo.) (now published by C. S.	Vann at 1303 Wilshire Blvd. Info. too	
late for catalog).....Beauty Shops....		4,900
<b>Chicago</b>	ILLINOIS	
American Hairdresser(mo.)..Beauty Shop....		★29,965
Master Barber Magazine and Beauty	Culturist (mo.).....	10,762
Modern Beauty Shop (mo.)...Beauty Cult....		★46,680
<b>Indianapolis</b>	INDIANA	
Journeyman Barber (mo.).....Labor....		45,000
<b>Atlantic City</b>	NEW JERSEY	
Master Beautician (mo.) (free dist.)	Beauty Parlors....	10,000
<b>Brooklyn</b>	NEW YORK	
Barbara Burke's Beauty Journal (mo.)	Beauty Cult....	
<b>New York</b>		
Barbers' Journal (mo.).....Barber Shops....		115,079
Beauty Culture (mo.).....Beauty Shops....		
Beauty Shop News (mo.)	Beauty Shop Equip....	
Beauty Trades Review (mo.).....		
Women (quar.).....Hair Dress....		★12,844

Circulation—★Sept. A.B.C. Statement; ★June and March A.B.C. Statements; >CCA Audit; \$P.O. Statement; Bold face, sworn; †Publisher's Report; Light face, estimated.

<b>CANADA</b>	
<b>Toronto</b>	<b>ONTARIO</b> Circ.
Modern Hairdressing and Beauty Culture (mo.) (con. free dist.)	
Hair'd'g & Beauty Cult....	6,260

**BEVERAGES, BREWING, BOTTLING**

<b>Phoenix</b>	
<b>ARIZONA</b>	
Arizona Beverage Journal (mo.)	
Liquor & Beer Indus....	832
Controlled free dist....	1,801
<b>Berkeley</b>	
<b>CALIFORNIA</b>	
Western Beverage (mo.).....	2,409
Controlled free dist....	3,639
<b>Los Angeles</b>	
Retail Liquor Store Bulletin (mo.) (controlled free dist.).....Ret. Liq. Dirs....	18,500
Western Bottler (mo.).....Carbon. Bev....	732
Controlled free dist....	1,262
Western Brewing World (mo.).....	1,353
Controlled free dist....	1,312
Wine Review (mo.).....Wine Indus....	1,514
Controlled free dist....	1,375
<b>San Francisco</b>	
Beverage Industry News (semi-mo.)	
Alcoholic Bev....	6,000
Controlled free dist....	13,000
Pacific Coast Review (mo.)	
Food & Bev. Indus....	2,408
Controlled free dist....	1,960
West Coast Brewer (mo.) (controlled free dist.).....	44,875
Brew. Ind....	
Wines and Vines (mo.) (free dist.)	
Bev. & Agric....	

<b>Denver</b>	
<b>COLORADO</b>	
Rocky Mountain Beverage Analyst (mo.)	
Liquor Ind....	2,127
Controlled free dist....	4,376

<b>Atlanta</b>	
<b>GEORGIA</b>	
National Carbonator and Bottler (mo.).....	5,260

<b>Chicago</b>	
<b>ILLINOIS</b>	
American Brewers' Review (quar.).....Brew....	34
Controlled free dist....	3,050
Beer Distributor (mo.).....Beer Distrib....	1,015
Controlled free dist....	5,600
Brewers Bulletin (s-wkly).....Brew'g....	
Brewers Digest (mo.).....Brew. Ind....	★1,057
Brewers Journal (mo.).....	★1,438
Brewery Age (mo.).....Brew. Ind....	★2,083
Mida's Criterion (mo.).....Liquor Indus....	★5,216
National Liquor Review (mo.) (see note in catalog).....Package Liquors....	37
Controlled free dist....	3,014
Tavern News (s-mo.) (see note in catalog).....Alcoholic Bev....	14,880
Teleford Magazine (mo.)	
Ret. Food & Liq. Indus....	1350
Controlled free dist....	1875

<b>Louisville</b>	
<b>KENTUCKY</b>	
Kentucky Bourbon Magazine (mo.)	
Whiskey Indus....	1,440
Controlled free dist....	320

<b>Boston</b>	
<b>MASSACHUSETTS</b>	
Tap and Table (mo.).....Liq. Trade....	
Yankee Beverage News (mo.) (free dist.).....Bev. Indus....	9,755

<b>Minneapolis</b>	
<b>MINNESOTA</b>	
Northwest Liquor Trade Journal (mo.)	
Liq. Dirs. Ret....	
Northwest Package & Tavern News(mo.) (con. free dist.).....Liq. Pack. Stores....	3,853

<b>Camden</b>	
<b>NEW JERSEY</b>	
Beverage Business and Restaurateur (mo.).....Ret. Alco. Bev....	4,266

<b>New York</b>	
<b>NEW YORK</b>	
American Brewer (mo.).....Brewing....	★1,150
American Wine and Liquor Journal(mo.)....	3,707
Controlled free dist....	1,160
Bar and Grill Journal (mo.).....Liq. Trd....	4,326
Controlled free dist....	2,550

<b>New York</b>	
<b>Circ.</b>	
Bar, Grill and Tavern Weekly (wkly)	
Liq. Trade....	5,075
Controlled free dist....	1,937
Beverage Retailer (wkly) (con. free dist.)....	>19,992
Food Field Reporter (fntly) (Mon.) (con. free dist.).....Food Mfg., Can'g, Bot'g....	>11,019
Food Industries (mo.).....Food & Bev....	★7,861
Liquor Store and Dispenser (mo.) (con. trolled free dist.).....Ret. Liq. Trd....	>32,920
Modern Brewer (mo.).....Brewing....	★1,698
National Bottlers' Gazette (mo.)	
Soft Drinks....	6,152
Spirits (mo.) (see note in catalog)	
Wine & Spirit Ind....	★3,613
Wine and Liquor Retailer (mo.)	
Ret. Liq. Trd....	2,695
Controlled free dist....	13,363

<b>Hickory</b>	
<b>NORTH CAROLINA</b>	
Coca Cola Bottler (mo.) (free dist.)	
Coca-Cola Bottler....	11,600

<b>Cincinnati</b>	
<b>OHIO</b>	
Brewery Worker, The (no adv.) (wkly)	
Brew. Ind....	35,400

<b>San Antonio</b>	
<b>TEXAS</b>	
Southwester Bottler (mo.).....	

<b>Seattle</b>	
<b>WASHINGTON</b>	
Brewer and Dispenser (mo.) (partly free dist.).....	

<b>Milwaukee</b>	
<b>WISCONSIN</b>	
Wisconsin Tavern News—See Tavern News, Chicago, Ill.....	

<b>Toronto</b>	
<b>ONTARIO</b>	
Canadian Beverage Review (bi-mo.) (partly con. free dist.).....Bott'g Ind....	Audit1,055

**BICYCLE and MOTORCYCLE**

<b>Los Angeles</b>	
<b>CALIFORNIA</b>	
Motorcyclist (mo.).....	

<b>Chicago</b>	
<b>ILLINOIS</b>	
Toys and Bicycles (mo.).....	

<b>New York</b>	
<b>NEW YORK</b>	
American Bicyclist and Motorcyclist(mo.)..	

**BIOLOGY**

<b>New Haven</b>	
<b>CONNECTICUT</b>	
Yale Journal of Biology and Medicine (6 ti. a yr.).....Med. & Biol....	

<b>Baltimore</b>	
<b>MARYLAND</b>	
Human Biology (quar.).....Biol....	
Journal of Biological Chemistry (mo.)	
Biol. Chem....	
Quarterly Review of Biology (quar.).....	

<b>Woods Hole</b>	
<b>MASSACHUSETTS</b>	
Biological Bulletin (bi-mo.).....Marine Biol....	1,000

<b>Durham</b>	
<b>NORTH CAROLINA</b>	
Ecological Monographs (quar.).....	258

<b>Philadelphia</b>	
<b>PENNSYLVANIA</b>	
Biological Abstracts (mo.)	
Biol. & Zoolo. Bot....	12,000

**BIRTH CONTROL**

<b>New York</b>	
<b>NEW YORK</b>	
Birth Control Review (no adv.) (mo.) (see note in catalog).....	16,850

**BLACKSMITHS and HORSESHOERS**

<b>Chicago</b>	
<b>ILLINOIS</b>	
American Ironsmith (mo.)	
Blacksmith & Welder....	4,956

<b>Dallas</b>	
<b>TEXAS</b>	
Southwestern Welder and Blacksmith (mo.).....	3,179

Circulation—★June and March A.B.C. Statements; >CCA Audit; §P.O. Statement; Bold face, sworn; †Publisher's Report; Light face, estimated.

Directory of Newspapers and Periodicals, 1939

**BLACKSMITHS and HORSESHOERS**  
(Continued)

<b>CANADA</b>		
<b>Winnipeg</b>	<b>MANITOBA</b>	Circ.
Canadian Blacksmith, Welder and Repairman (mo.)		
	Blksmith., Gas Weld., Auto Rep....	3,430

**BLIND, THE**

(Those marked "\*" are printed in raised type)

<b>MASSACHUSETTS</b>		
<b>Boston</b>	Herald of Christian Science* (mo.) (see note in catalog).....	Chris. Sci.... No adv.
<b>NEBRASKA</b>		
<b>Lincoln</b>	Christian Record* (mo.) .....	No adv.
<b>NEW YORK</b>		
<b>New York</b>	Catholic Review* (mo.) (free dist.).....	No adv.
	Outlook for the Blind (5 ti. a yr.).....	
	Searchlight* (free to blind children) (10 ti. a yr.).....	Educ. of Blind....
	Teachers Forum for Instructors of Blind Children* (5 ti. a yr.).....	
<b>Pleasantville</b>	Juv. Educ. (Blind)....	No adv.
	Reader's Digest* (mo.) ....	Sum. Cur. Lit.... No adv.

**BOATS**

See also Motor Boating in Sports in Magazines of General Circulation

<b>MICHIGAN</b>		
<b>St. Joseph</b>	Boating Industry (6 ti. a yr.) (see note in catalog) (free dist.).....	9,000
<b>NEW YORK</b>		
<b>New York</b>	Motor Boat with which is combined Power Boating (mo.).....	Boat Ind.... 27,000
	Rudder (mo.) .....	Yachting.... ★17,725
<b>WASHINGTON</b>		
<b>Seattle</b>	Pacific Motor Boat (mo.) (see note in catalog) .....	5,243
	Controlled free dist....	1,295

**BOOKS, BOOK TRADE and AUTHORS**

See Journalism; Poetry; Indexes to Periodical Literature; also General Magazines of General Circulation

<b>COLORADO</b>		
<b>Denver</b>	Author and Journalist (mo.) Writers' Trade Journal....	17,250
<b>DISTRICT OF COLUMBIA</b>		
<b>Washington</b>	International Bookbinder (mo.) (free dist.) Labor, Bookbrs.... Law Library Journal (bi-mo.) Law Lib. Work....	700
<b>ILLINOIS</b>		
<b>Chicago</b>	Booklist, The (semi-mo.) (see note in catalog) .....	6,693
	Bulletin of the American Library Association (mo.) (no adv.).....	Library.... 13,000
	Library Quarterly (quar.)...Lib'yResearch....	1988
	Step Ladder (mo.).....	Literary.... No adv.
	Subscription Books Bulletin (quar.) (no adv.) .....	Sub. Books & Sets.... 3,692
<b>INDIANA</b>		
<b>Upland</b>	American Author (mo.)...Writers & Journ....	12,500
<b>MASSACHUSETTS</b>		
<b>Boston</b>	Bulletin of Bibliography (3 ti. a yr.) Bibliog....	No adv.
	Writer (mo.) .....	Authors....
<b>Springfield</b>	Writer's Monthly (mo.).....	Literary....

<b>NEW YORK</b>		
<b>Highland Falls</b>	Editor Magazine (mo.).....	Lit. Workers....
	Manuscript Market Guide (quar.)	Lit. Markets No adv.
<b>New York</b>		
	American News Trade Journal (mo.) (con. free dist.).....	Newsdtrs., Booksrs.... 82,500
	Authors' League Bulletin (mo.) (see note in catalog).....	Authors' & Dramatists' Int.... 4,000
	Bookbinding and Book Production (mo.) Bookbinding....	14,850
	Controlled free dist....	11,200
	Book Review Digest (mo.) (see note in catalog) .....	Book Rev.... 4,391
	Colophon, The (quar.).....	Bk. Collect....
	Herald Tribune "Books" (wkly) (see note in catalog).....	Book Rev.... \$552,321
	Library Journal (s-mo.) (see note in catalog) .....	Library Mgt.... 4,500
	Publishers' Weekly, The American Book Trade Journal (wkly) Book Pub. & Selling....	7,519
	Retail Bookseller (mo.).....	Book Trade.... 3,279
	Free dist....	2,521
	Special Libraries (10 ti. a yr.)...Libraries....	
	Times Book Review (wkly) (see note in catalog) .....	Book Reviews.... \$755,727
	Wilson Bulletin for Librarians (mo.) (see not in catalog).....	Mag. for Libr'ans.... 15,070

<b>NORTH CAROLINA</b>		
<b>Chapel Hill</b>	Contempo (every 3 wks.) Rev. of Books & Person'ties....	
<b>Durham</b>		
	American Literature (quar.).....	Am. Lit.... 696
<b>OKLAHOMA</b>		
<b>Norman</b>	Books Abroad (quar.).....	Foreign Books.... 800
<b>CANADA</b>		
<b>ONTARIO</b>		
<b>Toronto</b>	Bookseller and Stationer and Office Equipment Journal (mo.) (controlled free dist.).....	Books & Stationery.... 1,500
	Canadian Bookman (bi-mo.) Lit. & Creative Arts....	1600
	Quill and Quire (mo.).....	Book'rs & Sta'rs....

**BOTANICAL**

<b>DISTRICT OF COLUMBIA</b>		
<b>Washington</b>	Phytopathology (mo.).....	Plant Diseases.... \$1,650
<b>ILLINOIS</b>		
<b>Chicago</b>	Botanical Gazette (quar.).....	Botanical.... \$760
<b>INDIANA</b>		
<b>Indianapolis</b>	American Botanist (quar.)....	Gard. & Bot'y.... \$500
<b>MASSACHUSETTS</b>		
<b>Boston</b>	Journal of the Arnold Arboretum (quar.) (no adv.) .....	Botany.... 300
<b>MISSOURI</b>		
<b>St. Louis</b>	Annals of the Missouri Botanical Garden (no adv.) (quar.).....	Botany.... \$80
	Controlled free dist....	\$544
	Missouri Botanical Garden Bulletin (no adv.) (mo.) (see note in catalog) Hort. & Bot....	\$245
<b>NEW YORK</b>		
<b>Brooklyn</b>	American Fern Journal (quar.) Ferns & Allies....	
	Brooklyn Botanic Garden Record (quar.) (free to members) .....	No adv.
	Ecology (quar.) .....	Botan....
<b>New York</b>		
	Bulletin of the Torrey Botanical Club (mo.) .....	642
	Journal of the New York Botanical Garden (no adv.) (mo.).....	1,800
	Mycologia (bi-mo.).....	Fungi....
	Torreyia (no adv.) (bi-mo.).....	Botan.... 545

Circulation—★June and March A.B.C. Statements; †P.O. Statement; Bold face, sworn; ‡Publisher's Report; Light face, estimated.

Trade, Technical and Class Publications, 1939

**Yonkers**  
American Journal of Botany (no adv.)  
(mo.) (see note in catalog)..... 1,591

**Philadelphia** PENNSYLVANIA  
Biological Abstracts (mo.)  
Biol., Bot. & Zoolo.... ‡2,000

**Lubbock** TEXAS  
Bryologist (bi-mo.) .....Mosses....

**BRICK, TILE, CEMENT, CONCRETE**

**Washington** DISTRICT OF COLUMBIA  
Bricklayer, Mason and Plasterer (mo.)..... ‡67,000  
Ceramic Tile Journal (mo.)  
Tile Contr. Indus....

**Chicago** ILLINOIS  
Brick and Clay Record(mo.)..Brick, Clay.... ★1,662  
Concrete (mo.) (see note in catalog)  
Concrete Constr.... ★3,306

**Cicero** Concrete Constr.... ★3,306  
Plasterer (mo.).....Plast. & Cem.... 22,000

**Detroit** MICHIGAN  
Journal of the American Concrete Insti-  
tute (6 ti. a yr.)(see note in catalog)  
Concrete Eng'g.... 1,949  
Plastering Craft (mo.).....Plast. & Lath.... 1,200  
Controlled free dist.... 4,600

**Seattle** WASHINGTON  
Northwest Plastering Industries (mo.)  
Plastering.... ‡1,400

**Gardenvale** CANADA QUEBEC  
Concrete and Quarry (bi-mo.)  
Rock & Cement Indus.... 950

**BROOMS, BRUSHES and MOPS**

**Arcola** ILLINOIS  
Broom and Broom Corn News (wkly)  
Broom Trade.... 2,000

**Milwaukee** WISCONSIN  
Brooms, Brushes and Mops (mo.)  
Brushes.... 1,500

**BUILDING and LOAN**

**Chicago** ILLINOIS  
Savings and Loans (mo.)...Bldg. & Loan.... 5,855

**Newark** NEW JERSEY  
Building and Loan Guide and Bulletin(mo.)

**Cincinnati** OHIO  
American Building Association News  
(mo.) .....Bldg. & Loan Assn.... 5,410  
Controlled free dist.... 510

**BUILDING MANAGEMENT**

**Los Angeles** CALIFORNIA  
Apartment Journal (mo.).....Apts.... 2,489  
Controlled free dist.... 2,463

**Chicago** ILLINOIS  
Apartment Owner (mo.).....Apart. Bldg....  
Buildings and Building Management (13  
ti. a yr.).....Bldg. Const. & Oper.... ★3,182  
Skyscraper Management (mo.)  
Bldg. Mgmt.... 2,360

**Boston** MASSACHUSETTS  
Little Building News (mo.) (free dist.)  
Bldg. Tenants.... ‡3,000

**Toronto** CANADA ONTARIO  
Property Owner and Building Maintenance  
(s-mo.).....Real Est. & Bldg. Mainten....

**BUSINESS and OFFICE METHODS, CREDITS**

See Stationery and Office Equipment; Selling and Salesmanship; also Business Executives in Magazines of General Circulation

**Chicago** ILLINOIS Circ.  
Accounting Review (quar.)....Tech. Acctg....  
American Business combined with System  
(mo.) .....Busi. Mgmt.... ★25,773  
Better Letters in Business (mo.)  
Busi. Corres.... 10,900  
Business Digest (mo.).....Busi.... No adv.  
Journal of Business of the University of  
Chicago (quar.).....Busi. Research.... ‡324  
Mercantile Adjuster (mo.)  
Com. Law Credits.... No adv.

**Elkhart** INDIANA  
Shorthand Reporter (mo.) (see note in catalog).....Shorthand & Typewriting....

**Des Moines** IOWA  
Independent Business (mo.)  
Ind. Sys. of Distribu.... 2,230  
Controlled free dist.... 9,450

**Iowa City** Journal of Business (6 ti. a yr.)  
Busi. & Com.... 50  
Controlled free dist.... 800

**Detroit** MICHIGAN  
Business Service (mo.)..Busi. Collections....

**Minneapolis** MINNESOTA  
Business Weekly (wkly).....

**St. Louis** MISSOURI  
Credit World (mo.).....Retail Credits.... 15,293  
Record (dly) .....Court & Busi.... ‡2,635

**Plainfield** NEW JERSEY  
White Collar(mo.)..Office Mgt.&Methods.... ‡500  
Controlled free dist.... ‡9,600

**Rutherford** Medical Economics (controlled free dist.)  
Dr's Busi. Meth.... >126,526

**New York** NEW YORK  
Accountant Forum (quar.).....Acct'g.... 2,623  
Annalist (wkly).....Finan. & Busi.... 7,854  
Busin.ess Education World (mo.) (see  
note in catalog)..... ★9,397  
Certified Public Accountant (no adv.)  
(mo.) ..... 5,918  
Credit (wkly) .....Busi. Credit & Coll... No adv.  
Credit and Financial Management (mo.)  
Busi. Credit....  
Credit Executive (mo.).....Credits.... 2,600  
Dun's Review(mo.) (controlled free dist.)  
Busi. & Finan.... >44,729

Gregg Writer (mo.).....Stenographic.... 78,752  
Harvard Business Review (quar.) (see  
note in catalog).....Busi. Execu....  
Journal of Accountancy (mo.).....Account.... ★11,480  
N. A. C. A. Bulletin (s-mo.)..Cost Acctg.... 7,000  
New York Certified Public Accountant  
(mo.) (see note in catalog).....Acct'g.... 2,996  
Pitman's Journal (mo.).....Stenographic....  
P. M. (bi-mo.)..Prod. Mgrs. & Art Direct... 4,000  
Taquigrafo Gregg (Span.) (quar.)..Steno....

**Philadelphia** PENNSYLVANIA  
Credit Forecast (mo.) (con. free dist.)  
Credits.... 1,000  
Philadelphia Financial Journal (dly)  
Finan. & Busi....

**Pittsburgh** Pittsburgh Business Review (mo.)..Busi.... 302  
Controlled free dist.... 1,232

**Seattle** WASHINGTON  
Business Chronicle (wkly)..Busi. & Econ....

**Vancouver** CANADA BRITISH COLUMBIA  
Periscope (mo.) .....Business....

Circulation—★June and March A.B.C. Statements; >CCA Audit; ‡P.O. Statement; Bold face, sworn; †Publisher's Report; Light face, estimated.

Directory of Newspapers and Periodicals, 1939

**BUSINESS and OFFICE METHODS, CREDITS** (Continued)

<b>Winnipeg</b>	<b>MANITOBA</b>	<b>Circ.</b>
Credit Men's Journal (mo.)		
Credit, Finan. & Busi....		1,050
Controlled free dist....		1,370
<b>Toronto</b>	<b>ONTARIO</b>	
Business Management (mo.) (partly controlled free dist.).....	Busi.Admin....	Audit5,091
Canada Downtown (mo.) (controlled free dist.).....	Office Equip. & Methods....	2,000
Canadian Chartered Accountant (mo.)	Accounting (Educ.)....	3,001
Cost and Management (mo.)	Accounting & Indus. Eng'r....	No adv.
Marketing (wkly).....	Adv. & Sales Mgt....	★1,909
<b>Quebec</b>	<b>QUEBEC</b>	
Affaires (Magazine of Business) (Fr.) (mo.).....	Busi. & Office Methods....	\$2,789

**CANNING, DRYING, PRESERVING**

See also Fruit, Fruit Products; Fish, Fisheries and Fish Culture

<b>San Francisco</b>	<b>CALIFORNIA</b>	
Western Canner and Packer (mo.)	Fruit, Veg. Can., Frozen Foods....	
<b>San Jose</b>		
Sunsweet Standard (mo.)	Dried Fruit Prod....	
<b>Orlando</b>	<b>FLORIDA</b>	
Florida Products Journal (mo.)	Cit. Fruit, Veg. Can. & Mktg....	
<b>Chicago</b>	<b>ILLINOIS</b>	
Canner (wkly)....	Can., Preserv., Pickling....	2,761
<b>Baltimore</b>	<b>MARYLAND</b>	
Canning Trade (wkly).....	Canned Foods....	1,618
<b>New York</b>	<b>NEW YORK</b>	
Canning Age (mo.) (see note in catalog) (circ., >828; con. free dist., >2,542. Info. too late for catalog)	Can'g & Preserv....	
Food Field Reporter (ftntly) (Mon.) (con. free dist.).....	Food Mfg., Can'g, Bottl'g....	>11,019

**CANADA**

<b>Gardenvale</b>	<b>QUEBEC</b>	
Canadian Food Packer (mo.) (partly con. free dist.).....	Can. & Food Indus....	Audit1,389

**CEMETERY and MONUMENTS**

<b>Atlanta</b>	<b>GEORGIA</b>	
Monumental World (mo.)	Monu., Gran. & Marble....	
<b>Chicago</b>	<b>ILLINOIS</b>	
American Cemetery (mo.).....	Cemeteries....	2,770
<b>Rockford</b>		
Modern Cemetery (mo.).....	Cem. Mgmt....	2,593
<b>Indianapolis</b>	<b>INDIANA</b>	
American Art In Stone (mo.)	Public & Cem'y Memo....	
<b>Cambridge</b>	<b>MASSACHUSETTS</b>	
Granite, Marble and Bronze (mo.)..	Monu....	
<b>Buffalo</b>	<b>NEW YORK</b>	
Monument and Cemetery Review (mo.)....		
<b>Madison</b>	<b>WISCONSIN</b>	
Monumental News (mo.).....		2,612
<b>Toronto</b>	<b>CANADA</b>	
	<b>ONTARIO</b>	
Canadian Cemetery Service and Memorial Craftsman (bi-mo.)	Cem. Supt. & Mem. Crafts....	‡300
	Controlled free dist....	‡700

**CHAIN STORES**

<b>New York</b>	<b>NEW YORK</b>	<b>Circ.</b>
Chain Store (Age (mo.) (see note in catalog).....		
Groceries and The Chain Store Review (mo.) (see note in catalog)	Groc. & Chain Store Review....	
Syndicate Store Merchandiser (mo.)	5c to \$1 Synd. Store Mgrs....	>156
	Controlled free dist....	>13,811
Syndicate Store Supplier (mo.) (free dist.)	Variety Stores, Suppliers & Sell'g Agts....	4,890
Voluntary and Co-operative Groups Magazine (mo.)	Co-op. & Voluntary Ch. Stores....	210
	Controlled free dist....	9,950
We Who Sell (mo.) (controlled free dist.)	Salespeople of Drugstores....	32,000

**CHAMBERS OF COMMERCE and BOARDS OF TRADE**

<b>Los Angeles</b>	<b>CALIFORNIA</b>	
Southern California Business (mo.).....		
<b>San Francisco</b>		
California—Magazine of the Pacific (mo.)....	Indus. Trans. & Finan....	★17,163
<b>Tavares</b>	<b>FLORIDA</b>	
Lake County News (quar.) (partly free dist.) .....	Ch. of Com....	\$2,200
<b>Atlanta</b>	<b>GEORGIA</b>	
Georgia Builder (mo.).....	Ch. of Com....	
<b>Chicago</b>	<b>ILLINOIS</b>	
Bulletin of the Italian Chamber of Commerce (Ital.&Eng.) (mo.) (free dist.).....		\$1,500
Illinois Journal of Commerce (mo.)	Com. & Indus....	4,825
	Controlled free dist....	950
<b>East St. Louis</b>		
East St. Louis Today (mo.)....	Civic News....	1,100
<b>Indianapolis</b>	<b>INDIANA</b>	
Activities (mo.) (controlled free dist.)	Busi. & Ch. of Com....	2,200
<b>Shreveport</b>	<b>LOUISIANA</b>	
Today (mo.) .....	Ch. of Com....	
<b>Baltimore</b>	<b>MARYLAND</b>	
Baltimore (mo.) .....	Business & Civic....	3,184
	Free dist....	1,100
<b>Boston</b>	<b>MASSACHUSETTS</b>	
Boston Business (mo.)..	Ch.ofCom.&Busi....	
<b>Detroit</b>	<b>MICHIGAN</b>	
Detroiter (wkly).....	Bd. of Commerce....	
<b>Ypsilanti</b>		
Ypsilanti Today (mo.) (see note in catalog) (con. free dist.) .....	Bd. of Com....	490
<b>Kansas City</b>	<b>MISSOURI</b>	
Kansas Citian (mo.)....	Ch.of Com.&Local....	3,900
<b>Omaha</b>	<b>NEBRASKA</b>	
Omaha Chamber of Commerce Journal (mo.) .....	Civic Affairs....	2,632
<b>Roswell</b>	<b>NEW MEXICO</b>	
Roswell Way, The (Irreg.) (free dist.)....		5,000
<b>Brooklyn</b>	<b>NEW YORK</b>	
Flatbush Magazine (mo.).....	Ch. of Com....	4,000
<b>Far Rockaway</b>		
Rockaway Review (mo.).....	Ch. of Com....	1,048
<b>New York</b>		
Bronxboro (10 ti. a yr.) (free to members) .....	Civic Int....	2,475
Modern Mexico (mo.) (partly controlled free dist.).....	Ch. of Com. & Trav....	15,000
<b>Rochester</b>		
Rochester Commerce (wkly).....		2,560

Circulation—★June and March A.B.C. Statements; >CCA Audit; †P.O. Statement; Bold face, sworn; ‡Publisher's Report; Light face, estimated.

Trade, Technical and Class Publications, 1939

<b>Kinston</b>	<b>NORTH CAROLINA</b>	Circ.
Eastern Carolinian (mo.) (free dist.)	Ch. of Com....	
<b>Cleveland</b>	<b>OHIO</b>	
Cleveland (mo.)	Ch. of Com....	2,748
	Free dist....	400
<b>Toledo</b>		1,365
Toledo's Business (s-mo.)	Ch. of Com....	
<b>Oklahoma City</b>	<b>OKLAHOMA</b>	
Oklahoma (wkly)	Ch. of Com....	
<b>Tulsa</b>		1,700
Spirit (mo.)	Ch. of Com....	
<b>Portland</b>	<b>OREGON</b>	
Commerce (wkly)	Ch. of Com....	
<b>Philadelphia</b>	<b>PENNSYLVANIA</b>	
"Philadelphia" (mo.)	Ch. of Com....	
<b>Pittsburgh</b>		
Greater Pittsburgh (mo.)	City Affairs....	
<b>Scranton</b>		2,300
Scranton (mo.) (see note in catalog)	Ch. of Com....	
<b>Manila</b>	<b>PHILIPPINE ISLANDS</b>	
American Chamber of Commerce Journal (mo.)	Ch. of Com....	
<b>Dallas</b>	<b>TEXAS</b>	3,500
Southwest Business (mo.)	Ch. of Com....	
<b>Richmond</b>	<b>VIRGINIA</b>	4,744
Commonwealth (mo.)	Controlled free dist....	965
<b>Tacoma</b>	<b>WASHINGTON</b>	11,600
Progress (no adv.) (mo.) (con. free dist.)	Ch. of Com....	
<b>La Crosse</b>	<b>WISCONSIN</b>	600
La Crosse Business (mo.)	Civic & Com. Activities....	
<b>Winnipeg</b>	<b>CANADA</b>	
	<b>MANITOBA</b>	
Winnipeg Activist Magazine (mo.) (con. free dist.)	Board of Trade....	2,000
<b>Halifax</b>	<b>NOVA SCOTIA</b>	800
Commercial News (mo.)	Com. Trade....	
<b>Toronto</b>	<b>ONTARIO</b>	3,005
Board of Trade Journal (mo.)	Local Com....	
<b>Montreal</b>	<b>QUEBEC</b>	
Bulletin de la Chambre de Commerce (Fr.) (mo.)	Com. & Indus....	
<b>Regina</b>	<b>SASKATCHEWAN</b>	1,000
Reginan (mo.)	Munic. (Bd. of Trd.)....	
<b>St. John's</b>	<b>NEWFOUNDLAND</b>	
Newfoundland Journal of Commerce (mo.) (see note in catalog)		

**CHEMICAL ENGINEERING and CHEMISTRY**

See also Laundry, Dry Cleaning, Dyeing and Coloring; Paint, Painting and Decorating

<b>San Francisco</b>	<b>CALIFORNIA</b>	334
Pacific Chemical and Metallurgical Industries (mo.)	Controlled free dist....	648
<b>Washington</b>	<b>DISTRICT OF COLUMBIA</b>	
Journal of the Association of Official Agricultural Chemists (quar.)	Agric. Chem....	
<b>Baltimore</b>	<b>MARYLAND</b>	
Chemical Reviews (bi-mo.)		
Journal of Biological Chemistry (mo.)		
Journal of Organic Chemistry (bi-mo.)	Organic Chem....	
Journal of Physical Chemistry (mo.) (see note in catalog)		

<b>Cambridge</b>	<b>MASSACHUSETTS</b>	Circ.
Journal of the American Chemical Society (no adv.) (mo.)		10,500
<b>Lincoln</b>	<b>NEBRASKA</b>	
Cereal Chemistry (bi-mo.)	Cereal Chem....	1,014
<b>Newark</b>	<b>NEW JERSEY</b>	
Journal of the American Leather Chemists Assn. (mo.)	Tan'g & Chem....	
<b>New York</b>	<b>NEW YORK</b>	
Chemical and Metallurgical Engineering (mo.)	Chem. Eng'g....	15,251
Chemical Industries (mo.) (see note in catalog)		5,045
Industrial and Engineering Chemistry (mo.) (see note in catalog)		19,227
Journal of Chemical Physics (no adv.) (mo.)	Chem. Phys....	863
<b>Columbus</b>	<b>OHIO</b>	113,001
Chemical Abstracts (s-mo.)	Chem....	
<b>Easton</b>	<b>PENNSYLVANIA</b>	5,779
Journal of Chemical Education (mo.)		
<b>Glenside</b>		1,950
Catalyst (mo.) (see note in catalog)	Chem....	
	<b>CANADA</b>	
<b>Toronto</b>	<b>ONTARIO</b>	3,021
Canadian Chemistry and Process Industries (mo.) (partly con. free dist.)	Chem. & Metal....	

**CHILD STUDY**

See also Parent-Teacher and Children in General Magazine

	<b>CALIFORNIA</b>	
<b>Stanford University</b>	Journal of Juvenile Research (no adv.) (quar.)	253
<b>Washington</b>	<b>DISTRICT OF COLUMBIA</b>	
Child Development (no adv.) (quar.)	Research in Child Dev....	180
	Controlled free dist....	400
<b>Des Moines</b>	<b>IOWA</b>	No adv.
News Bulletin (mo.) (see note in catalog)	Child Welf....	
<b>Springfield</b>	<b>MASSACHUSETTS</b>	
American Childhood (mo.)	Educ. & Child Train'g....	
<b>Vineland</b>	<b>NEW JERSEY</b>	555
Training School Bulletin (no adv.) (mo.)	Child Psychol....	161
	Controlled free dist....	
<b>New York</b>	<b>NEW YORK</b>	6,019
Understanding the Child (no adv.) (quar.)	Teach. Chil....	

**CHIROPODY**

<b>Chicago</b>	<b>ILLINOIS</b>	
Chiropody Record (mo.)		
<b>New York</b>	<b>NEW YORK</b>	
Journal of the National Association of Chiropodists (mo.)		

**CHIROPRACTIC**

<b>Chicago</b>	<b>ILLINOIS</b>	22,000
National College Journal of Chiropactic (quar.) (controlled free dist.)		
<b>Davenport</b>	<b>IOWA</b>	1,500
Chiropactor (mo.)		
<b>Webster City</b>		
Chiropactic Journal (mo.)		

Circulation—★June and March A.B.C. Statements; §P.O. Statement; Bold face, sworn; †Publisher's Report; Light face, estimated.



Directory of Newspapers and Periodicals, 1939

<b>CITY, HOTEL, BUS, MOTOR FREIGHT, RAILROAD, STEAMSHIP and AVIATION GUIDES</b>		
<b>Denver</b>	<b>COLORADO</b>	Circ.
	Colorado Greeters Guide (wkly) City & Hotel Guide....	
<b>Chicago</b>	<b>ILLINOIS</b>	
	Official Aviation Guide of the Airways (mo.) .....	
<b>Waukegan</b>		
	Travelways (wkly).....R.R. & S.S. Guide....	
<b>Boston</b>	<b>MASSACHUSETTS</b>	
	Boston Marine Guide (wkly).....Marine....	
<b>Omaha</b>	<b>NEBRASKA</b>	
	Time-Saver Transportation Guide (mo.) R.R. Bus and Hotel Guide....	\$2,100
<b>New York</b>	<b>NEW YORK</b>	
	Bullinger's Monitor Guide (wkly) R.R. & S.S. Guide....	
	Gotham Life, the Official Metropolitan Guide (wkly) (see note in catalog)	
	City Guide....	\$2,600
	Controlled free dist....	\$20,000
	Metropolitan Host (wkly) (con. free dist.) Guide to Amusements....	12,000
	Official Guide of Railways (mo.) R.R. & S.S. Guide....	
	Official Steamship and Airways Guide (mo.) .....	2,534
<b>Galveston</b>	<b>TEXAS</b>	
	Weekly Doings of Houston and Galves- ton—See Houston.	
<b>Houston</b>		
	Weekly Doings of Houston and Galves- ton (wkly) (free dist.).....City Guide....	
	<b>CANADA</b>	
<b>Vancouver</b>	<b>BRITISH COLUMBIA</b>	
	Canadian Pacific Princess (mo.) (see note in catalog).....Travel & Guide Book....	
<b>Winnipeg</b>	<b>MANITOBA</b>	
	Waghorn's Guide (mo.) Travel Guide & Shippers Directory....	
<b>Montreal</b>	<b>QUEBEC</b>	
	Canadian Official Railway Guide (mo.) R.R. Guide....	\$4,300
<b>CIVIL SERVICE</b>		
See also Postal		
<b>San Francisco</b>	<b>CALIFORNIA</b>	
	San Francisco Municipal Review (wkly) Civil Serv. Emp....	1,800
<b>Washington</b>	<b>DISTRICT OF COLUMBIA</b>	
	Federal Employee (mo.).....Civil Service....	
<b>Albany</b>	<b>NEW YORK</b>	
	State Employee (mo.) (see note in cata- log) .....	18,500
<b>New York</b>		
	Chief, The (wkly).....Civil Serv. ★★72,890	
	Good Government (no adv.) (bi-mo.) Civil Serv. Ref....	4,900
<b>Vancouver</b>	<b>BRITISH COLUMBIA</b>	
	Organizer, The (mo.) Civil Serv. of Canada....	5,042
<b>CLEANING</b>		
See Laundry, Dry Cleaning, Dyeing, Coloring		
<b>CLOTHING (Men's and Boys')</b>		
See also Clothing (Women's and Children's); General Merchandise; Knit Goods		
<b>Los Angeles</b>	<b>CALIFORNIA</b>	
	Attire (mo.) .....	1,568
	Controlled free dist....	2,301
<b>Chicago</b>	<b>ILLINOIS</b>	
	Apparel Arts (8 ti. a yr.) Clothing, Men's & Boys'....	10,193
	National Clothier (mo.).....Retail Cloth....	4,080

<b>New York</b>	<b>NEW YORK</b>	Circ.
	American Gentleman and Sartorial Art Journal (mo.) (see note in catalog) Tailoring....	
	Boys' Outfitter (mo.) Boys' Cloth. & Accessories....	
	Clothing Trade Journal (mo.) (con. free dist.) (now located at 215 Fourth Ave. Info. too late for catalog)	
	Men's & Boys' Clothing....	
	Hat Life (mo.).....Men's Hat Indus....	4,088
	Men's Apparel Reporter (mo.) Men's Apparel Buyers....	★8,065
	Men's Wear (s-mo.) (see note in cata- log).....Men's & Boys' Clothing....	★11,986
	News Record (dly) Men's & Boys' Tex. & Cloth....	★11,778
	<b>CANADA</b>	
<b>Winnipeg</b>	<b>MANITOBA</b>	
	Western Men's Wear and Dry Goods (mo.) .....	Dry Goods....
<b>Toronto</b>	<b>ONTARIO</b>	
	Men's Wear Merchandising (mo.).....	2,025
<b>CLOTHING (Women's and Children's)</b>		
See also Clothing (Men's and Boys'); General Merchandise; Knit Goods		
<b>San Francisco</b>	<b>CALIFORNIA</b>	
	San Francisco Styles and Selling (mo.) (see note in catalog) (con. free dist.).....	4,023
<b>New York</b>	<b>NEW YORK</b>	
	Corset and Underwear Review (mo.) Corsets & Underwear Trade....	★3,741
	Corsets and Brassieres (mo.).....Trade....	
	Dress Accessories (mo.).....Trade & Fash....	★3,197
	Earnshaw's Infants' Children's and Girls' Wear (mo.).....	>518
	Controlled free dist....	>5,829
	Fabrics and Fashions (mo.) (has changed name to Fabrics and Ready-To-Wear. Size now 2 cols., 26 nonps., 98 lines deep. Info. too late for catalog.) Buyers of Fab., Mrs. of Wom. Apparel.....	1,773
	Controlled free dist....	3,744
	Hats with which is incorporated The Millinery Trade Review (mo.).....Mil. Ind....	
	Illustrated Milliner (mo.).....Millinery....	
	Infants' and Children's Review (mo.) Children's Apparel....	★3,292
	Lingerie and Corset Fashions (mo.).....	650
	Controlled free dist....	1,040
	Women's Wear Daily (dly) Wom. Wear & Fash....	★34,763
<b>Dallas</b>	<b>TEXAS</b>	
	Southwestern Retailer (mo.).....	959
	Controlled free dist....	6,041
	<b>CANADA</b>	
<b>Toronto</b>	<b>ONTARIO</b>	
	Stylewear Review Incorporating Dry Goods Review (mo.) (controlled free dist.).....Women's Wear & Dry Goods....	2,600
<b>CLUBS and SOCIETIES</b>		
See Women's Clubs; also Motoring and Travel; Sports in Magazines of General Circulation		
<b>Los Angeles</b>	<b>CALIFORNIA</b>	
	Jonathan, The (mo.).....Club News....	2,500
<b>San Diego</b>		
	San Diego Club Life (wkly).....Clubs....	
<b>San Francisco</b>		
	Olympian (mo.).....Sports & Club Aff....	
<b>Atlanta</b>	<b>GEORGIA</b>	
	Southern and Southwestern Railway Club Proceedings (bi-mo.).....	445
<b>Chicago</b>	<b>ILLINOIS</b>	
	Cherry Circle (mo.).....Club Topics & Lit....	\$3,000
	Chicago Club Magazines (mo.) (see note in catalog) .....	23,000

Circulation—★Sept.; ★★Sept.; ★June and March A.B.C. Statement; ★June and March A.B.C. Statements; >CCA Audit; \$P.O. Statement; Bold face, sworn; †Publisher's Report; Light face, estimated.

## Trade, Technical and Class Publications, 1939

<b>Chicago</b>		Circ.
Club Management (mo.)		
Club Execut. & Mgrs....	> 898	
Controlled free dist....	> 5,985	
Kiwanis Magazine (mo.).....Kiwanis Int....	★100,581	
Lion, The (mo.).....Lions Clubs....	97,370	
Controlled free dist....	1,012	
Revista Rotaria (Span.) (mo.) (controlled free dist.)	8,528	
Rotarian, The (mo.).....Busi. & Prof. Men....	★156,029	
<b>Indianapolis</b>	INDIANA	
Columbian (mo.).....Columbia Club....	3,000	
Indac (mo.).....Ath. Club News....	1,500	
Syrian Ark (mo.).....Syrian-Am. Clubs....	26,500	
<b>Detroit</b>	MICHIGAN	
D. A. C. News (mo.).....Club Affairs....		
<b>Wayne</b>		
Boat Club News (mo.).....Boat Club....		
<b>Minneapolis</b>	MINNESOTA	
M. A. C. Gopher (mo.).....Athletic Club....		
<b>Saint Paul</b>		
A. C. E., The (mo.).....Ath. & Club Sport....	1,971	
<b>Kansas City</b>	MISSOURI	
Blue Diamond (mo.).....Club Affairs....		
<b>St. Louis</b>		
Cherry Diamond (mo.) (free dist.) Club Aff....	3,190	
St. Louis Advertising Club Weekly (wkly)		Adver'g....
<b>Newark</b>	NEW JERSEY	
N. A. C. Club Life (mo.).....Club Affairs....		
<b>Brooklyn</b>	NEW YORK	
Crescent (mo.).....Athletic Club....	2,700	
<b>Buffalo</b>		
B. A. C. News (wkly) (see note in catalog)		Club News....
Torch (no adv.) (quar.).....Prof. Men....	2,000	2,000
<b>Ithaca</b>		
Music Clubs Magazine (5 ti. a yr.)		Music & Educ....
<b>New York</b>		
Advertising Club News (wkly).....	2,000	
D. A. C. Journal (mo.).....Club Affairs....		
Winged Foot (mo.).....Athletic Club....		
<b>Cleveland</b>	OHIO	
Cleveland Athletic Club Journal (mo.)		Club Affairs....
Cleveland Club Life (mo.).....Club Aff....	3,100	
<b>Philadelphia</b>	PENNSYLVANIA	
Pennac (mo.).....Club News....	3,178	
Poor Richard Almanack (wkly) (free dist.)		Club Affairs....
<b>Pittsburgh</b>		
Winged Head (mo.).....Club Affairs....	‡2,400	
<b>Toronto</b>	CANADA	
Ontario		
Canadian Hotel Review and Restaurant (mo.) (partly con. free dist.)		Hosp., Clubs & Inst. Trd....
K-Ray Magazine (mo.).....Kiwan. Int....	3,250	
<b>Montreal</b>	QUEBEC	
Clubman, The (mo.).....Service Clubs....		

### COAL and COKE

See also Mining and Minerals

<b>Washington</b>	DISTRICT OF COLUMBIA	
Mechanization (mo.) (controlled free dist.)		Coal Indus.... >12,100
Mining Congress Journal (mo.)		Mining Indus.... 6,164
<b>Chicago</b>	ILLINOIS	
Black Diamond (bi-wkly).....Coal Trd....		
Coal-Heat (mo.).....Coal, Stokers & Heat....	10,000	
Retail Coalman (mo.).....		
<b>Marissa</b>		
Progressive Miner (no adv.) (s.mo.)		Coal Mining.... ‡30,000

<b>Boston</b>	MASSACHUSETTS	Circ.
Coal Herald (mo.).....Ret. Solid Fuel....		
<b>Detroit</b>	MICHIGAN	
American Miner (mo.).....Coal Mining....		
<b>Minneapolis</b>	MINNESOTA	
Coal Dealer, The (mo.).....Ret. Coal Trd....		
<b>Lincoln</b>	NEBRASKA	
Lumber Merchant (mo.)		Lumb., Coal, Bldg. Mat'ls.... 1,200
<b>New York</b>	NEW YORK	
American Coal Journal (mo.).....Coal Trd....		
Coal Age (mo.).....Coal Mining....	★7,049	
Saward's Journal (wkly).....Fuel Indus....	5,719	
<b>Cincinnati</b>	OHIO	
Coal Times (mo.).....Coal Trade....	1,675	
Controlled free dist....	8,406	
<b>Pittsburgh</b>	PENNSYLVANIA	
Coal Mining (mo.).....	★4,531	
<b>Reading</b>		
Coal Association Message (mo.) (con. free dist.)		1,000
<b>Winnipeg</b>	CANADA	
Manitoba		
Prairie Lumberman (mo.)		Lumber, Coal & Hdw.... 10
Controlled free dist....	1,000	
Western Canada Coal Review (mo.)		Fuel Trd. & Heat. Ind.... 2,200
Controlled free dist....	650	

### COIN and STAMP COLLECTORS

<b>Chicago</b>	ILLINOIS	
American Philatelist (mo.).....		‡5,300
<b>Holton</b>	KANSAS	
Philatelic Gossip (wkly).....Stamp Coll....	‡14,600	
World Stamp Market (mo.).....		
<b>Portland</b>	MAINE	
Mekeel's Stamp News (wkly).....	12,000	
<b>Baltimore</b>	MARYLAND	
Numismatist (mo.).....Coin Coll....		
<b>Kalamazoo</b>	MICHIGAN	
Chambers Stamp Journal (wkly)		Stamp Coll....
<b>New York</b>	NEW YORK	
Stamps (wkly).....		
<b>Albany</b>	OREGON	
Western Stamp Collector (s-wkly)....Phil....	19,740	
<b>Albion</b>	PENNSYLVANIA	
Airpost Journal (mo.).....Aero-Philatelic....	1,540	
<b>Richmond</b>	VIRGINIA	
Stamp and Cover Collectors' Review (quar.) (con. free dist.).....	3,200	

### COMMERCIAL and INDUSTRIAL

See also Foreign Trade, International Affairs and Pan American; Banking and Finance; Chambers of Commerce

<b>Birmingham</b>	ALABAMA	
Industrial Register (wkly) Indust. & Const....		
<b>Los Angeles</b>	CALIFORNIA	
Commercial and Financial Digest (mo.)....	5,000	
Commercial News (wkly)		Com. Transp. & Indus.... 6,010
Western Industry and Western Industrial Guide (mo.) (free dist.)		
<b>Oakland</b>	INDUS. & MACH.	7,800
Inter-City Express (dly)....Legal & Com....		
<b>Sacramento</b>		
Sacramento Commercial News (wkly)		Com. & Indus....

**Circulation**—★June and March A.B.C. Statements; >CCA Audit; §P.O. Statement; Bold face, sworn; ‡Publisher's Report; Light face, estimated.

Directory of Newspapers and Periodicals, 1939

**COMMERCIAL and INDUSTRIAL**  
(Continued)

<b>San Francisco</b>	CALIFORNIA	Circ.
Commercial News (dly).....		6,693
Commercial News (wkly).....		
Mining and Industrial News (mo.)		
Mining & Indus....		\$2,599
Pacific Factory (mo.) (partly controlled free dist.) .....		
<b>Washington</b>	DISTRICT OF COLUMBIA	
Industrial Retail Stores (mo.)	Retail Stores....	\$3,838
<b>Atlanta</b>	GEORGIA	
Dixie Business (mo.).....	Busi., Finan., Ind....	400
<b>Columbus</b>		
Industrial Index (wkly).....	Indus. & Const....	
<b>Honolulu</b>	HAWAII	
Iitsugyo-no-Hawaii (mo.).....	Indus. & Busi....	7,000
<b>Chicago</b>	ILLINOIS	
Central Manufacturing District Magazine (mo.) (controlled free dist.)	Indus., Transp. & Busi. Exec....	10,504
Electrified Industry (mo.)		
Elec. in Indus. Plants....		11,990
Equipment Preview (mo.) (free dist.).....		
Industrial Marketing (mo.)		
Indus. Adv. & Mktg....		●3,202
Industrial Medicine (mo.).....	Indus. Med....	\$4,500
Journal of Commerce and La Salle Street Journal (dly) .....	Com. & Fin....	\$24,064
Manufacturers' News (mo.).....	Indus....	4,911
Surplus Record (mo.)		
Used & Surp. Indus. Equip....		552
Controlled free dist....		15,239
<b>Peoria</b>		
Industrial Education Magazine (5 times a year).....	Indus. Educ....	2,112
Record (dly) .....	Court & Com. News....	
<b>Fort Wayne</b>	INDIANA	
American Industrial Baakers (bi-mo.).....		1,599
<b>Indianapolis</b>		
Indianapolis Commercial (dly).....	Com. & Fin....	\$1,319
Industrial Finishing (mo.).....	Prod. Finish....	1,000
Controlled free dist....		10,000
Industrial Salesman (mo.).....	Ind. Life Ins....	13,490
<b>Iowa City</b>	IOWA	
Journal of Business (6 ti. a yr.)		
Busi. & Com....		50
Controlled free dist....		800
<b>St. Louis</b>		
Reporter (dly) .....	Com'l & Finan....	450
<b>Topeka</b>	KANSAS	
Kansas Business (mo.) (con. free dist.)	Ind....	7,200
<b>New Orleans</b>	LOUISIANA	
Journal of Commerce (dly).....	Bldg. & Com....	
<b>Baltimore</b>	MARYLAND	
Baltimore (mo.).....	Busi. & Civic....	3,184
Controlled free dist....		1,100
Manufacturers Record (mo.) (see note in catalog) .....	Busi., Indus....	★4,679
<b>Boston</b>	MASSACHUSETTS	
Boston Commercial (wkly).....	Finan....	
Commercial Bulletin (wkly).....	Com. & Mfg....	
Industry (mo.) .....	Indus....	1,200
Controlled free dist....		1,300
<b>Cambridge</b>		
Banker and Tradesman (wkly)		
Finan., Com., R. Est., Legal....		\$4,530
<b>Detroit</b>	MICHIGAN	
Michigan Manufacturer and Financial Record (wkly).....	Indus. & Finan....	
<b>St. Joseph</b>		
Industrial Power, including Plant Maintenance (mo.) (circ., con. free dist., >42,122. Info. too late for catalog.)	Pow. & Indus. Plants....	
<b>Minneapolis</b>	MINNESOTA	
Commercial West (wkly).....	Finan. & Com....	
Finance and Commerce (dly).....		3,240

<b>Kansas City</b>	MISSOURI	Circ.
Record (dly).....	Com'l, Court & R. Est....	
<b>Omaha</b>	NEBRASKA	
Record (dly) .....	Legal & Com....	1,560
<b>Manchester</b>	NEW HAMPSHIRE	
Industry and Labor (mo.).....	Ind. & Labor....	No adv.
New Hampshire Labor Review (mo.)	Indus....	
<b>Buffalo</b>	NEW YORK	
Monitor (mo.) .....	Indus....	
<b>New York</b>		
American Engineering and Industry (Russian) (mo.).....	Tech. & Eng'g....	
Commerce and Finance (mo.)		
Finance & Busi....		\$6,000
Commercial and Financial Chronicle (wkly) .....	Finance....	
Factory Management and Maintenance (mo.) .....	Indus. Mgmt. & Maint....	★25,081
Industrial and Engineering Chemistry (mo.) (see note in catalog).....	Chemistry....	★19,227
Industrial Digest (mo.).....	Indus. & Finan....	
Industrial Equipment News (mo.) (controlled free dist.).....	New Indus. Develop....	>51,684
Industrial Gas (mo.).....	Gas Fuel....	11,829
Industrial Insurance (mo.).....	Ind. Life Ins....	10,050
Industrial Selling (see Mill Supplies in catalog) .....		
Industrial Standardization and Commercial Standards (no adv.) (mo.)		
Standard'n & Safety Codes....		\$6,150
Controlled free dist....		\$750
Journal of Commerce and Commercial (dly) .....	Com....	\$19,525
Journal of Marketing (quar.).....		\$850
Management Review (no adv.) (mo.)	Indus. Mgt....	3,050
Mill and Factory (mo.).....	Indus....	
Controlled free dist....		>22,427
Mill Supplies (mo.) (see note in catalog)	Indus. Dist....	★5,819
Personnel Journal (bi-mo.).....	Indus. Per....	
Surplus Equipment Market (mo.) (controlled free dist.).....	Indus. Mach. & Equip....	20,000
Trade News Service (dly)		
Com. Price Rep....		\$250
<b>Cincinnati</b>	OHIO	
Court Index (dly).....	Com. & Legal....	
<b>Columbus</b>		
Reporter (dly) .....	Court & Com. News....	625
<b>Cleveland</b>		
New Equipment Digest (mo.) (circ., con. free dist., >48,041. Info. too late for catalog) .....	Indus....	
<b>Dayton</b>		
Foreman (mo.) .....	Factory Execs....	10,646
<b>Tulsa</b>	OKLAHOMA	
Legal News (dly).....	Com. & Legal....	
<b>Portland</b>	OREGON	
Industrial News Review (mo.).....	Indus....	
Journal of Commerce (dly).....	Com'l....	\$2,280
<b>Philadelphia</b>	PENNSYLVANIA	
Commerce and Industry (mo.)		
Com. Exp. Marine....		
Commercial American (mo.) (see note in catalog) (controlled free dist.).....		13,738
Journal of Commerce (wkly).....		
Manufacturers Journal (mo.).....	Mfg. & Indus....	5,125
Wharton Review of Finance and Commerce (mo.).....	Coll., Finan. & Com....	
<b>Pittsburgh</b>		
Commercial Journal (wkly).....		
Instrument Maker (bi-mo.) (con. free dist.) .....	Instru. Indus....	3,923
<b>Nashville</b>	TENNESSEE	
National Merchant and Manufacturer (mo.).....	Com. & Gen. Mdse....	\$6,440
<b>San Antonio</b>	TEXAS	
Texas Industry (mo.).....	Mfg....	\$1,000

Circulation—★June and March A.B.C. Statements; ●A.B.C. Audit; >CCA Audit; §P.O. Statement; Bold face, sworn; †Publisher's Report; Light face, estimated.

Trade, Technical and Class Publications, 1939

<b>Seattle</b>	<b>WASHINGTON</b>	Circ.
Journal of Commerce (dly)	Com., Indus., Finan. & Marine....	\$3,872
Washington Purchasing Agent and Manufacturer (mo.)	Purch. & Mfg....	677
	Controlled free dist....	853
<b>Milwaukee</b>	<b>WISCONSIN</b>	
Industrial Arts and Vocational Education (mo.)	Indus. & Voc. Educ....	★10,943
	<b>CANADA</b>	
<b>Calgary</b>	<b>ALBERTA</b>	
Dun's Bulletin (wkly) (controlled free dist.)	Com. News....	1,200
<b>Vancouver</b>	<b>BRITISH COLUMBIA</b>	
British Columbia Journal of Commerce and Building Record (3 ti. a wk.)	Construc., Munic., Ship, & Fin....	875
<b>Winnipeg</b>	<b>MANITOBA</b>	
Manitoba Mines (s-mo.)	Mining Indus. & Oils....	
<b>Toronto</b>	<b>ONTARIO</b>	
Cost and Management (mo.)	Accounting & Indus. Eng'g....	No adv.
Industrial Canada (mo.) (partly controlled free dist.)	Audit4,262	
Manufacturing and Industrial Engineering (mo.) (controlled free dist.)		2,985
<b>Montreal</b>	<b>QUEBEC</b>	
Canadian Business (mo.) (partly controlled free dist.)	Com'l....	Audit15,809
Canadian Financial and Mining Bureau (wkly)	Fin., Indus. & Mining....	
<b>Quebec</b>		
Semaine Commerciale (Fr.) (wkly)		\$1,506
<b>Saint John's</b>	<b>NEWFOUNDLAND</b>	
Newfoundland Trade Review (wkly)	Com....	
<b>Havana</b>	<b>CUBA</b>	
Heraldo Comercial (dly)	Com. & Indus....	\$18,500
Industria y Comercio (dly)	Indus. & Com....	500
<b>CONFECTIONERY, ICE CREAM and SODA FOUNTAINS</b>		
See also Baking		
<b>Los Angeles</b>	<b>CALIFORNIA</b>	
Western Confectioner-Ice Cream News (mo.)	Confec. & Ice Cream....	1,649
	Controlled free dist....	1,407
<b>Atlanta</b>	<b>GEORGIA</b>	
Sweets (mo.)	Confecions....	4,830
<b>Chicago</b>	<b>ILLINOIS</b>	
Manufacturing Confectioner (mo.)		★1,241
<b>New York</b>	<b>NEW YORK</b>	
Confectionery and Ice Cream World (wkly)		5,021
Ice Cream Field (mo.)		★3,144
Ice Cream Trade Journal (mo.)		★3,958
International Confectioner (mo.)		4,938
	Controlled free dist....	1,677
Soda Fountain (mo.) (con. free dist.)		>29,196
<b>Cincinnati</b>	<b>OHIO</b>	
Confectioners' Review (mo.)		
<b>Portland</b>	<b>OREGON</b>	
Pacific Drug Review (mo.)	Drugs, Soda Fount....	2,217
	Controlled free dist....	2,346
<b>Philadelphia</b>	<b>PENNSYLVANIA</b>	
Confectioners Journal (mo.)		●1,592
Confectioners News (mo.) (free dist.)	Candy Distrib....	4,180
<b>Milwaukee</b>	<b>WISCONSIN</b>	
Ice Cream Review (mo.)	Ice Cream Mfg....	★4,935
Northwestern Confectioner (mo.)		

	<b>CANADA</b>	
<b>Toronto</b>	<b>ONTARIO</b>	Circ.
Canadian Baker and Confectioner (mo.) (partly con. free dist.)	Baking & Conf....	Audit2,901
Canadian Dairy and Ice Cream Journal (mo.) (partly con. free dist.)	Dairy Prod. Mfg....	Audit2,611
<b>CONGRESSIONAL and FEDERAL GOVERNMENT AFFAIRS</b>		
<b>Washington</b>	<b>DISTRICT OF COLUMBIA</b>	
American Foreign Service Journal (mo.)	Diplomatic & Consular....	
Capitol Daily (no adv.) (dly)	Work of the Congress....	1,500
Congressional Digest (mo.)	Work of Congress....	No adv.
Government Publications (wkly)	State and National Pubs....	
Government Standard (wkly)	Gov't Emp....	27,160
U. S. Government Advertiser (wkly)	Gov't Contr. Info....	6,200
<b>CONSTRUCTION, CONTRACTING, BUILDING, EXCAVATING</b>		
See also Architecture; Mechanical and Engineering; Lumber, Building Materials, Woodworking; Brick, Tile, Cement, Concrete		
<b>Birmingham</b>	<b>ALABAMA</b>	
Industrial Register (wkly)	Ind. & Constr....	
<b>Los Angeles</b>	<b>CALIFORNIA</b>	
Southwest Builder and Contractor (wkly) (see note in catalog)	Arch., Eng'g & Bldg....	4,439
<b>San Francisco</b>		
Architect and Engineer (mo.)	Arch. & Contr....	
California Homes (mo.)	Home Bldg....	\$10,111
Pacific Builder (dly)	Bldg. & Eng'g....	3,007
Pacific Constructor (wkly)	Constr....	
Western Construction News (mo.)	Civil Eng'g & Constr....	★7,218
<b>Denver</b>	<b>COLORADO</b>	
Rocky Mountain Contractor (semi-mo.)	Constr....	
<b>New Haven</b>	<b>CONNECTICUT</b>	
Commercial Record (wkly)	R. E. & Bldg....	3,435
<b>Wilmington</b>	<b>DELAWARE</b>	
Explosives Engineer (mo.) (controlled free dist.)	Mining, Quarry'g & Constr....	>10,138
<b>Washington</b>	<b>DISTRICT OF COLUMBIA</b>	
Constructor (mo.)	Constr....	3,449
Road Builders' News (no adv.) (mo.)	Road Bldg....	5,000
U. S. Government Advertiser (wkly)	Gov't Contr....	6,200
<b>Atlanta</b>	<b>GEORGIA</b>	
Dixie Contractor (wkly)	Bldg., Eng'g, Road Constr....	3,552
<b>Columbus</b>		
Industrial Index (wkly)	Indus. & Constr....	
<b>Chicago</b>	<b>ILLINOIS</b>	
American Builder and Building Age (mo.)	Building....	★70,291
Buildings and Building Management (13 ti. a yr.)	Bldg., Constr. & Oper....	★3,182
Building, The National News Review (mo.) (circ., con. free dist.)	Info. too late for catalog	>25,788
Earth Mover and Road Builder (mo.)	Eng'g Const., Rd. Bldg. & Maint....	>121
Economist (wkly)	Finan., R. E. Constr....	>29,754
Practical Builder (mo.)	Bldg. Contr....	4,050
	Controlled free dist....	500
	Controlled free dist....	6,258
	Controlled free dist....	62,069
<b>Indianapolis</b>	<b>INDIANA</b>	
Carpenter (mo.)	Labor & Bldg....	

Circulation—★June and March A.B.C. Statements; ●A.B.C. Audit; >CCA Audit; §P.O. Statement; Bold face, sworn; †Publisher's Report; Light face, estimated.

Directory of Newspapers and Periodicals, 1939

**CONSTRUCTION, CONTRACTING, BUILDING, EXCAVATING** (Continued)

<b>Des Moines</b>	IOWA	Circ.
Central Constructor (wkly) (see note in catalog)		150
	Controlled free dist....	300
<b>Topeka</b>	KANSAS	
Kansas Construction News(wkly).Constr....		
Oklahoma Construction News (wkly) Constr....		
<b>New Orleans</b>	LOUISIANA	
Journal of Commerce (dly)....Bldg.&Com....		
<b>Baltimore</b>	MARYLAND	
Builders' Weekly Guide (wkly).....Bldg....		
Construction (dly) (see note in catalog)		
	Constr. & Eng'g....	1,535
	Controlled free dist....	2,726
Manufacturers Record (mo.) (see note in catalog)	.....Busi. & Ind....	★4,679
<b>Detroit</b>	MICHIGAN	
Michigan Contractor and Builder (wkly)	.....Constr....	1,853
<b>Minneapolis</b>	MINNESOTA	
Improvement Bulletin (wkly)	Eng'g & Constr....	2,745
<b>Kansas City</b>	MISSOURI	
Mid-West Contractor (wkly)	Constr. News....	
<b>St. Louis</b>		
Mississippi Valley Contractor (dly) (see note in catalog).....Constr., Contr....		500
<b>New York</b>	NEW YORK	
Building and Modernization (mo.)	Arch. & Bldg....	345
	Controlled free dist....	13,256
Building Products (mo.) (controlled free dist.).....New Products in Bldg. Indus....		47,726
Building Report-Building's Mid-Month News Service (mo.) (free dist.)....Bldg....		30,000
Bulletin of the General Contractors' Association (mo.)	.....Contr....	
Construction Methods and Equipment (mo.)	.....Constr. & Eng'g....	★19,987
Contractors' and Engineers' Monthly (mo.)	Contr. & Eng'g....	>383
	Controlled free dist....	>25,434
Electrical Contracting (mo.)....Elec.Contr....		★12,382
Engineering News-Record (wkly)	Contr. & Eng'g....	★31,145
<b>White Plains</b>		
Building and Realty News and Legal Record (wkly)....Bldg. Trades & Arch....		802
<b>Cincinnati</b>	OHIO	
Building Witness (wkly).....Bldg....		
<b>Philadelphia</b>	PENNSYLVANIA	
Builders' Guide (wkly).....Arch. & Bldg....		5,000
<b>Providence</b>	RHODE ISLAND	
Record and Guide (wkly)....R.Est.&Bldg....		815
<b>Dallas</b>	TEXAS	
Building Trends (mo.).....Bldg....		100
	Controlled free dist....	10,490
Texas Contractor (wkly)....Bldg. & Const....		
<b>Fort Worth</b>		
Texas Architect and Engineer (mo.)..Bldg....		148
	Controlled free dist....	945
<b>Seattle</b>	WASHINGTON	
Pacific Builder and Engineer (wkly) (see note in catalog).....Eng'g & Constr....		3,732
	Controlled free dist....	400
<b>Tacoma</b>		
Index (dly).....Court & Bldg. News....		385
<b>Milwaukee</b>	WISCONSIN	
Western Builder (wkly).....Constr....		★1,776
<b>South Milwaukee</b>		
Excavating Engineer (mo.) (controlled free dist.)	.....Excavating....	>28,054
<b>Superior</b>		
Cooperative Builder (wkly)....Co-op. Trade....		12,624

Circulation—★June and March A.B.C. Statements; >CCA Audit; \$P.O. Statement; Bo;d face, sworn; †Publisher's Report; Light face, estimated.

CANADA

<b>Vancouver</b>	BRITISH COLUMBIA	Circ.
British Columbia Journal of Commerce and Building Record (3 ti, a wk.)	Constr., Munic., Ship. & Fin....	875
<b>Winnipeg</b>	MANITOBA	
Western Canada Contractor and Builder (mo.)	.....Bldg. & Contr....	1,956
	Controlled free dist....	1,784
<b>Toronto</b>	ONTARIO	
Building in Canada (mo.).....Constr. Bldg....		4,060
Canadian Engineer (wkly) (partly controlled free dist.).....Eng'g & Contr....		3,234
Commercial News and Building Record (dly).....Const. & Municip....Audit		3,201
Engineering and Contract Record (wkly) (partly con. free dist.).....Eng'g&Contr....		3,285
<b>Montreal</b>	QUEBEC	
Quebec Contractor (Fr.) (mo.) (partly con. free dist.).....Constr. & Municip....	Audit	993

**CONTAINERS, BARRELS and PACKAGING**

See also Paper

<b>Chicago</b>	ILLINOIS	
American Box Maker (mo.)	Paper Box Mfg....	1,095
	Controlled free dist....	2,440
Barrel and Box and Packages (mo.)	Wood Container Indus....	1,564
Fibre Containers (mo.).....Fibre Contain....		925
Metal Containers (mo.)....Met. Cont. Ind....		
National Liquor Review (mo.) (see note in catalog)	.....Package Liquors....	37
	Controlled free dist....	3,014
Official Container Directory and The Package Advertiser (quar.)	Packages & Shipping....	260
	Controlled free dist....	1,730
Packaging Parade (mo.).....Pack....		>260
	Controlled free dist....	>9,585
Shears (mo.).....Paper Box & Fib. Cont....		★1,516
<b>Saint Louis</b>	MISSOURI	
Wooden Barrel (mo.) (free dist.)	Cooperage Ind....	7,335
<b>New York</b>	NEW YORK	
Glass Packer (mo.)...Glass Container Ind....		>673
	Controlled free dist....	>6,357
Modern Packaging (mo.).....Packaging....		★6,268
<b>Philadelphia</b>	PENNSYLVANIA	
National Coopers' Journal (mo.)	Cooperage....	

**CONVENTIONS, FAIRS and OTHER GATHERINGS**

<b>Indianapolis</b>	INDIANA	
Horseman and Fair World (wkly)....Turf....		
<b>Flushing</b>	NEW YORK	
Fair Long Island (mo.)	L. I. & World's Fair Ints....	9,300
<b>New York</b>		
World Convention Dates (mo.)Conv.Dates....		641
	Controlled free dist....	2,006

**CORDAGE**

<b>New York</b>	NEW YORK	
Cord Age (mo.).....		
Cordage Trade Journal (semi-mo.).....		
Paper and Twine Journal (mo.)	Paper & Twine....	3,781
	Controlled free dist....	1,079

**COUNTERFEIT MONEY**

<b>New York</b>	NEW YORK	
National Counterfeit Detector (no adv.) (mo.)		2,000

Trade, Technical and Class Publications, 1939

DEAF, THE		
<b>Washington</b>	<b>DISTRICT OF COLUMBIA</b>	Circ.
American Annals of the Deaf (bi-mo.)	Educ....	1,500
Hearing News (mo.)	.....	\$3,500
Volta Review (mo.)	.....Educ. of the Deaf....	\$2,000
<b>Mt. Morris</b>	<b>ILLINOIS</b>	
Frat (mo.)	.....Nat. Soc. of Deaf....	
<b>Trenton</b>	<b>NEW JERSEY</b>	
Jersey School News (mo.)	.....Deaf....	No adv.
<b>White Plains</b>	<b>NEW YORK</b>	
Deaf Mute's Journal (wkly)	.....	
<b>Versailles</b>	<b>OHIO</b>	
American Deaf Citizen (ev. 3 wks.) (Fri.)	.....	\$1,200
<b>St. Francis</b>	<b>WISCONSIN</b>	
Our Young People—The Deaf Mutes' Friend (mo.) (see note in catalog)	.....	\$3,000
<b>Winnipeg</b>	<b>CANADA MANITOBA</b>	
Manitoba Echo (mo.)	.....Deaf Educ....	
<b>Belleville</b>	<b>ONTARIO</b>	
Canadian (mo.)	.....Educ. of Deaf....	No adv.
<b>Montreal</b>	<b>QUEBEC</b>	
Ami des Sourds-Muets (Fr.) (mo.)	.....	\$600
	Free dist....	\$200
DENTAL		
<b>San Francisco</b>	<b>CALIFORNIA</b>	
Contact Point (mo.)	.....Coll. Alum. & Dental....	\$2,500
<b>Washington</b>	<b>DISTRICT OF COLUMBIA</b>	
Georgetown Dental Journal (quar.)	Dental Coll....	
<b>St. Petersburg</b>	<b>FLORIDA</b>	
Florida Dental Journal (mo.)	.....	550
<b>Chicago</b>	<b>ILLINOIS</b>	
Bulletin of the Chicago Dental Society (wkly)	.....	2,872
Dental Craftsman (mo.)	.....	20
	Controlled free dist....	12,280
Dental Students' Magazine (mo.) (controlled free dist.)	.....	9,990
Illinois Dental Journal (mo.)	.....	
Journal of the American Dental Association and the Dental Cosmos (has changed name to Journal of the American Dental Association. Info. too late for catalog) (mo.)	.....	★46,474
Michigan State Dental Society Journal (mo.)	.....	
Missouri State Dental Association Journal (mo.)	.....	
<b>Fort Wayne</b>	<b>INDIANA</b>	
Journal of the Indiana State Dental Association (mo.) (con. free dist.)	.....	\$1,900
<b>Minneapolis</b>	<b>MINNESOTA</b>	
Dental Laboratory Review (mo.) (free dist.)	.....	4,797
Dental News (mo.) (free dist.)	.....	4,463
Dental Survey (mo.)	.....	>45
	Controlled free dist....	>61,251
<b>St. Paul</b>		
North-West Dentistry (quar.)	.....	2,245
Nutrition and Dental Health (mo.) (free dist.) (has discontinued publication. Info. too late for catalog)	.....	60,150
<b>St. Louis</b>	<b>MISSOURI</b>	
American Journal of Orthodontics and Oral Surgery (mo.)	.....	
<b>Brooklyn</b>	<b>NEW YORK</b>	
Dental Items of Interest (mo.)	.....	20,394
<b>New York</b>		
Dental Observer (wkly)	.....Dental Prof....	\$17,000
Dental Outlook (mo.)	.....	4,000
New York Journal of Dentistry (mo.) (see note in catalog)	.....	4,513
<b>Portland</b>	<b>OREGON</b>	
Northwest Journal of Dentistry (mo.)	.....	

<b>Philadelphia</b>	<b>PENNSYLVANIA</b>	Circ.
Fenn Dental Journal (4 ti. a yr.)	.....	
<b>Pittsburgh</b>	<b>Dental Coll....</b>	
Dental Digest (mo.)	.....	22,565
	Controlled free dist....	1,048
Oral Hygiene (mo.) (controlled free dist.)	.....	768,258
Proofs (mo.) (free dist.)	.....Dental Sup....	3,408
<b>Knoxville</b>	<b>TENNESSEE</b>	
Journal of the Tennessee State Dental Association (quar.)	.....	560
	Controlled free dist....	1,415
<b>Dallas</b>	<b>TEXAS</b>	
Texas Dental Journal (mo.)	.....	\$1,065
<b>Toronto</b>	<b>CANADA ONTARIO</b>	
Journal of the Canadian Dental Association (Eng. & Fr.) (mo.)	.....	4,500
Journal of the Ontario Dental Association (mo.)	.....	\$1,950
Oral Health (mo.) (con. free dist.)	.....	3,820
<b>Havana</b>	<b>CUBA</b>	
Cuba Odontologica (mo.)	.....	
Revista Dental (mo.)	.....	

DIRECTORY PUBLISHING

<b>New York</b>	<b>NEW YORK</b>	
Directory Journal (no adv.) (bi-mo.)	.....	
	Directories....	500

DRUGS and PHARMACEUTICALS

	See also Soap, Perfumery, Cosmetics	
<b>Los Angeles</b>	<b>CALIFORNIA</b>	
West Coast Druggist (mo.) (free dist.) (now located at 1622 N. Highland Ave., Hollywood, Calif. Info. too late for catalog)	.....Retail Drugs....	6,680
<b>San Francisco</b>		
San Francisco and Pacific Druggist (bi-mo.) (partly free dist.)	.....Drug Trade....	\$1,500
<b>Denver</b>	<b>COLORADO</b>	
Rocky Mountain Druggist (mo.)	.....Retail Drug Trd....	
<b>Washington</b>	<b>DISTRICT OF COLUMBIA</b>	
Journal of the American Pharmaceutical Association (mo.)	.....Farm....	3,850
Proprietary Drugs (mo.)	.....Mfr....	2,199
<b>Atlanta</b>	<b>GEORGIA</b>	
Southeastern Drug Journal (mo.)	.....Drugs	4,016
<b>Chicago</b>	<b>ILLINOIS</b>	
C.R.D.A. News (s-mo.)	.....Ret. Drugs....	1,551
	Controlled free dist....	1,004
N.A.R.D. Journal (s-mo.)	.....Pharm....	\$25,221
<b>Lafayette</b>	<b>INDIANA</b>	
Purdue Pharmacist (every 6 wks.)	.....Pharm. Coll....	
<b>Topeka</b>	<b>KANSAS</b>	
K. P. A. News (mo.)	.....Drugs....	1,350
	Controlled free dist....	125
<b>Louisville</b>	<b>KENTUCKY</b>	
Journal of the Kentucky Pharmaceutical Association (mo.)	.....Retail Drugs....	
Kentucky Druggist (free to Kentucky druggists) (mo.)	.....	
<b>Baltimore</b>	<b>MARYLAND</b>	
Journal of Pharmacology and Experimental Therapeutics (mo.)	.....Med. Pharm....	
<b>Boston</b>	<b>MASSACHUSETTS</b>	
Apothecary (mo.)	.....Drug Trd....	2,820
<b>Detroit</b>	<b>MICHIGAN</b>	
Journal (mq.) (con. free dist.)	.....Retail Drug....	2,202
<b>St. Paul</b>	<b>MINNESOTA</b>	
North Western Druggist (mo.)	.....Drug Trd....	5,110
	Controlled free dist....	2,400

Circulation—★June and March A.B.C. Statements; >CCA Audit; \$P.O. Statement; Bold face, sworn; †Publisher's Report; Light face, estimated.

Directory of Newspapers and Periodicals, 1939

**DRUGS and PHARMACEUTICALS**

(Continued)

<b>Kansas City</b>	<b>MISSOURI</b>	Circ.
Midwestern Druggist (mo.)		
Ret. & Wholes. Drugs....	2,435	
Controlled free dist....	2,560	
<b>Trenton</b>	<b>NEW JERSEY</b>	
New Jersey Journal of Pharmacy (mo.)		
Ret. Drug Trd....	1,250	
<b>Brooklyn</b>	<b>NEW YORK</b>	
Consolidated Pharmacist (mo.).....		
<b>New York</b>		
American Druggist (mo.)		
Ret. & Wholes. Drugs....	★37,012	
American Professional Pharmacist (mo.)		
(circ., con. free dist., >7,448. Info. too late for catalog).....Prof. Pharm....		
Chain Store Age (mo.) (see note in catalog).....Druggist edition....	★3,527	
Drug and Cosmetic Industry (mo.)		
Drug, Cosmetic Mfg....	★3,764	
Druggists Circular (mo.).....Retail Drug....	★19,801	
Drug Topics (wkly).....Retail Drug....	>635	
Controlled free dist....	>59,772	
Drug Trade News (bi-wkly) (controlled free dist.).....Drug Trade Mfg....	>7,020	
Farmaceutico, El (Span.) (mo.)		
Export Drugs....	3,217	
Controlled free dist....	1,962	
New Modern Drugs (quar.) (con. free dist.).....	105,200	
New York State Pharmacist (mo.)		
Drug Trd....	5,138	
Oil, Paint and Drug Reporter (wkly)		
Chem., Related Mat's....	6,872	
We Who Sell (mo.) (con. free dist.)		
Salespeople of Ch: Drug Stores....	32,000	
<b>Cleveland</b>	<b>OHIO</b>	
Northern Ohio Druggist(mo.)..Ret. Drug....		
<b>Portland</b>	<b>OREGON</b>	
Pacific Drug Review (mo.)		
Drugs, Soda Fount....	2,217	
Controlled free dist....	2,346	
<b>Lansdowne</b>	<b>PENNSYLVANIA</b>	
Delaware County Pharmacist (mo.)		
(controlled free dist.).....Pharm....		
<b>Philadelphia</b>		
American Journal of Pharmacy (mo.).....		
Drugs, Oils and Paints (mo.).....Paints....	715	
P. A. R. D. Bulletin (mo.)		
Retail Drug Trade....	1,900	
<b>Dallas</b>	<b>TEXAS</b>	
Southern Pharmaceutical Journal (mo.)....		
<b>Forney</b>		
Texas Druggist (quar.).....Retail Drugs....	4,000	
<b>Richmond</b>	<b>VIRGINIA</b>	
Virginia Pharmacist (mo.).....Pharm....	4500	
<b>Seattle</b>	<b>WASHINGTON</b>	
Moulton's Live Wire (bi-mo.)..Drug Trd....		
<b>Menasha</b>	<b>WISCONSIN</b>	
Kappa Psi Mask (quar.)		
Coll. Pharm., Frat....	110,000	
<b>Vancouver</b>	<b>CANADA</b>	
<b>BRITISH COLUMBIA</b>		
Western Druggist (mo.).....		
<b>Toronto</b>	<b>ONTARIO</b>	
Canadian Pharmaceutical Journal (s-mo.)		
(partly con. free dist.).....Audit4,096		
Drug Merchandising(s-mo.)(partly cont. free dist.).....Drug Wholes.,Ret.&Mfg....Audit4,246		
Shareholder (mo.) (con. free dist.)		
Co-op. Ret. Drugs....		
<b>Montreal</b>	<b>QUEBEC</b>	
Pharmacien, Le (Fr.) (mo.).....	2,097	

**DRY GOODS**

See also General Merchandise; Knit Goods; Clothing

<b>San Francisco</b>	<b>CALIFORNIA</b>	Circ.
San Francisco Styles and Selling (mo.)		
(see note in catalog) (con. free dist.)		
Dry Goods, Clothing....	4,023	
<b>Des Moines</b>	<b>IOWA</b>	
Dry Goods Journal (mo.).....	★11,919	
<b>New York</b>	<b>NEW YORK</b>	
Bulletin of the National Retail Dry Goods Association (mo.).....	5,700	
Dress Fabrics (mo.).....Dress Fabrics....		
<b>Winnipeg</b>	<b>CANADA</b>	
<b>MANITOBA</b>		
Western Men's Wear and Dry Goods(mo.)		
<b>Toronto</b>	<b>ONTARIO</b>	
Stylewear Review incorporating Dry Goods Review (mo.) (con. free dist.)....	2,600	

**EDUCATIONAL**

See Educational in General Magazines; also Anthropological; Athletics and Physical Education; the Deaf; Entomological; Eugenics; Geographic; Geological; Historical and Genealogical; Home Economics; Mathematics; Music and Musical Instruments; Natural Science; Philological; Psychology; Physics; Physiology; Scientific; Sociological; Vocational Education and others. Many of these are issued only during the academic year.

<b>Birmingham</b>	<b>ALABAMA</b>	
Alabama School Journal (mo.).....	15,137	
<b>Juneau</b>	<b>ALASKA</b>	
Alaska School Bulletin (free dist.) (mo.) .....	2,000	
<b>Phoenix</b>	<b>ARIZONA</b>	
Arizona Teacher (mo.) .....	13,700	
<b>Little Rock</b>	<b>ARKANSAS</b>	
Journal of Arkansas Education (mo.).....	7,000	
<b>Los Angeles</b>	<b>CALIFORNIA</b>	
Extension Division News (no adv.) (mo.) (see note in catalog) (free dist.)		
Adult Educ....	18,000	
Los Angeles School Journal (wkly).....	9,330	
Modern Language Journal (mo.)		
Educ. & Phil....		
New Korea (wkly) (Korean & Eng.)..Educ....		
<b>Oakland</b>		
Greek American Press (mo.)..Prog. Educ....		
<b>San Francisco</b>		
San Francisco Teachers Bulletin (mo.) (see note in catalog) .....	3,000	
Sierra Educational News (mo.).....	35,568	
Western Journal of Education (mo.)		
Public Schools....		
<b>Stanford University</b>		
Hispania (6 ti. a yr.)....Teachers of Span....		
<b>Denver</b>	<b>COLORADO</b>	
Colorado School Journal (mo.).....		
<b>Darien</b>	<b>CONNECTICUT</b>	
Grade Teacher (mo.) .....	★105,890	
<b>Hartford</b>		
Connecticut Teacher (mo.) .....	10,723	
<b>Litchfield</b>		
Junior Citizen (mo.)		
Self Gov't for Youths....		
<b>New Haven</b>		
Journal of the American Oriental Society (quar.) .....	Educ. (Oriental).... No adv.	
<b>Stamford</b>		
Art Instruction (mo.) .....	Art & Educ.... 3,356	
Free dist....	11,200	
<b>Washington</b>	<b>DISTRICT OF COLUMBIA</b>	
American Observer (wkly) (no adv.)		
Civic Educ....		

Circulation—★June and March A.B.C. Statements; >CCA Audit; \$P.O. Statement; Bold face, sworn; †Publisher's Report; Light face, estimated.

Trade, Technical and Class Publications, 1939

City	State	Publication	Circ.
<b>Washington</b>		Bulletin of the American Assn. of University Professors (5 ti. a yr.).....	13,147
		Catholic Educational Review (mo.).....	
		Cath. & Educ.....	11,940
		Childhood Education (mo.).....	8,733
		Educational Method (mo.) (no adv.).....	2,500
		Journal of the American Association of University Women (quar.).....	
		Coll. & Univ. Women....	64,048
		Journal of the National Education Association (mo.).....	191,766
		Junior Review (wkly).....	
		Cur. Hist. for Jr. High....	No adv.
		News Review (wkly).....	
		Cur. Aff. for H. S. Students....	No adv.
		School Life (mo.).....	\$12,858
		Free dist....	\$2,000
<b>Miami</b>	<b>FLORIDA</b>	Teacher of Dade County (mo.).....Educ...	
<b>Tallahassee</b>		Journal of the Florida Education Association (mo.).....	\$10,300
<b>Athens</b>	<b>GEORGIA</b>	School and College(mo.) (partly free dist.)..	
<b>Atlanta</b>		Georgia Education Journal (mo.).....	14,090
<b>Boise</b>	<b>IDAHO</b>	Idaho Journal of Education (mo.).....	5,040
<b>Altamont</b>	<b>ILLINOIS</b>	School Supervision (mo.).....	2,000
<b>Belleville</b>		Schoolmate (wkly).....Cath. Educ....	25,000
<b>Bloomington</b>		Journal of Educational Research (mo.).....	1,303
<b>Chicago</b>		American Teacher (bi-mo.)..Educ.,Labor....	23,000
		Correct English Magazine (mo.).....	
		Educational Business (mo.) Educ.Pur.Agts....	455
		Controlled free dist....	1,906
		Educational Music Magazine (bi-mo.).....	5,089
		Controlled free dist....	2,761
		Educational Screen (mo.) (partly controlled free dist.).....Mot.Pict.Educ....	
		Elementary School Journal (mo.).....	5,520
		English Journal (mo.) (see note in catalog).....	\$10,100
		Nation's Schools (mo.).....	
		Equip. & Admin. of Schools....	\$7,552
		School Boy Patrol (mo.).....	1,000
		Controlled free dist....	98,000
		School Review (mo.).....H. S. Educ....	3,746
		World Progress-Standard Quarterly Review (quar.).....	No adv.
<b>Homewood</b>		Education Abstracts(no adv.) (5 ti. a yr.)....	600
		Phi Delta Kappan (mo.).....	
<b>Peoria</b>		Prof. Frat. in Educ....	No adv.
		Industrial Education Magazine (5 ti. a yr.).....	
<b>Springfield</b>		Indus. Educ....	2,112
		Illinois Teacher (mo.).....	42,950
<b>Taylorville</b>		Reading and the School Library (mo.).....	
<b>Indianapolis</b>	<b>INDIANA</b>	Indiana Teacher (mo.).....	
<b>Terre Haute</b>		Teachers College Journal (bi-mo.) (no adv.) (controlled free dist.).....	1,250
<b>Des Moines</b>	<b>IOWA</b>	Midland Schools (mo.).....	
<b>Greenleaf</b>	<b>KANSAS</b>	Washington County School Journal(mo.)....	865
<b>Topeka</b>		Kansas Teacher and Western School Journal (mo.).....	17,863
		School Activities (mo.).....	\$5,301
<b>Louisville</b>	<b>KENTUCKY</b>	Kentucky School Journal (mo.).....	
<b>Baton Rouge</b>	<b>LOUISIANA</b>	Louisiana Schools (mo.).....	10,660
<b>Baltimore</b>	<b>MARYLAND</b>	Educational Administration and Supervision (mo.).....	No adv.
		E. L. H.—Journal of English Literary History (quar.) (no adv.).....Eng. Lit....	\$315
		Modern Language Notes (mo.) (see note in catalog).....Philol. & Educ....	
<b>Boston</b>	<b>MASSACHUSETTS</b>	Boston Teachers News Letter (mo.).....	
		Education (mo.).....	2,100
		Journal of Education (mo.).....	
		Massachusetts Teacher (mo.).....	18,359
		Controlled free dist....	188
		Private School News (irregular).....	
<b>Wellesley</b>		Priv. Sch. Exec....	
		World Horizons (mo.) (see note in catalog).....Juv. Educ....	
<b>Ann Arbor</b>	<b>MICHIGAN</b>	Classical Journal (mo.).....	4,500
		Education Digest (mo.) (see note in catalog).....	No adv.
<b>Detroit</b>		Elementary English Review (mo.).....	
<b>Kalamazoo</b>		Educational News Bulletin (5 ti. a yr.) (see note in catalog) (free dist.).....	1,250
<b>Lansing</b>		Current School Topics (wkly).....	\$4,800
		Michigan Education Journal (mo.).....	32,742
<b>Minneapolis</b>	<b>MINNESOTA</b>	Minnesota Chats (ev. 3 wks.) (free dist.)....	
<b>South Saint Paul</b>		Minnesota Journal of Education (mo.).....	
<b>Jackson</b>	<b>MISSISSIPPI</b>	Mississippi Educational Advance (mo.).....	8,443
<b>Columbia</b>	<b>MISSOURI</b>	School and Community (mo.).....	23,559
<b>St. Louis</b>		Missouri School Journal (mo.).....	
		Washington University Adult Education Bulletin (quar.) (free dist.)..Adult Educ....	7,900
<b>Helena</b>	<b>MONTANA</b>	Montana Education (mo.).....	5,046
<b>Lincoln</b>	<b>NEBRASKA</b>	Nebraska Educational Journal (mo.).....	12,000
<b>Newark</b>	<b>NEW JERSEY</b>	New Jersey Educational Review (mo.).....	\$28,500
<b>Albuquerque</b>	<b>NEW MEXICO</b>	New Mexico Quarterly (quar.)..Educ.&Lit....	
<b>Santa Fe</b>		New Mexico School Review (mo.)..Educ....	4,300
<b>Albany</b>	<b>NEW YORK</b>	New York State Education (mo.).....	48,094
		School Physicians' Bulletin (mo.) (see note in catalog).....School Health....	
<b>Brooklyn</b>		Brooklyn Teacher (mo.).....	12,500
		Bulletin of the Brooklyn Institute of Arts and Sciences (bi-wkly).....	
<b>Buffalo</b>		Journal of School Health (mo.).....	
<b>New York</b>		Health Educ....	1,575
		American Scholar (quar.).....	5,744
		Controlled free dist....	1,100
		Better Schools (mo.).....	25,027
		Business Education World (mo.) (see note in catalog).....	\$9,397
		Eco (Span.) (mo.).....	No adv.
		Education Index (9 ti. a yr.)..Educ. Index....	925
		French Review (Fr. & Eng.) (6 ti. a yr.).....	
		Teachers of French....	1,775
		Mental Hygiene (quar.) (no adv.)..Educ....	2,700

Circulation—★June and March A.B.C. Statements; \$P.O. Statement; Bold face, sworn; †Publisher's Report; Light face, estimated.



Directory of Newspapers and Periodicals, 1933

**EDUCATIONAL** (Continued)

	Circ.
<b>NEW YORK</b>	
<b>New York</b>	
National Resort and Camp Journal—Military and Boarding Schools (mo.)	
Res. Camps, Milit. & Brd. Schools....	\$2,500
Controlled free dist....	\$3,000
New York Teacher (mo.).....Teaching....	8,800
Petit Journal (Fr.) (s-mo.).....	No adv.
Principal, The (3 ti. a yr.).....Educ....	500
Progressive Education (mo.).....	10,019
School and Society (wkly).....	★3,574
School Executive (mo.).....Educ....	★6,404
School Management (mo.) (see note in catalog) .....	>333
Controlled free dist....	>20,690
Sight-Saving Review (no adv.) (quar.)	700
Educ. & Scien....	2,000
Teachers' College Record (mo.).....	
<b>NORTH CAROLINA</b>	
<b>Chapel Hill</b>	
High School Journal (mo.).....	700
Controlled free dist....	225
University of North Carolina News Letter (ftntly) (Wed.) (no adv.) (free dist.).....Educ., Econ. & Sociol....	\$1,800
<b>Durham</b>	
Southern Association Quarterly (no adv.) (quar.) .....	1,999
<b>Raleigh</b>	
North Carolina Education (mo.).....	15,620
<b>NORTH DAKOTA</b>	
<b>Fargo</b>	
North Dakota Teacher (mo.).....Educ....	4,900
<b>OHIO</b>	
<b>Cincinnati</b>	
Educational Law and Administration (quar.) .....	Educ. Law....
School Index (wkly) .....	Sch. Aff....
<b>Columbus</b>	
Current Events (wkly).....	
Educator (mo.).....Educ. & Pen'ship....	2,100
Journal of Higher Education (mo.) (con. free dist.) .....	1,140
Ohio Schools (mo.) .....	41,165
<b>London</b>	
Madison County School News (mo.) (free dist.) .....	Official Sch. News....
	3,600
<b>OKLAHOMA</b>	
<b>Oklahoma City</b>	
American Guardian (wkly).....Educ....	41,253
Oklahoma Teacher (mo.).....	18,594
<b>OREGON</b>	
<b>Portland</b>	
Oregon Education Journal (mo.).....	5,584
<b>PENNSYLVANIA</b>	
<b>Harrisburg</b>	
Pennsylvania School Journal (mo.).....	\$58,352
<b>Philadelphia</b>	
News-Letter (mo.) .....	7,500
Social Studies (mo.).....Hist. & Educ....	\$4,900
<b>Pittsburgh</b>	
Journal of Engineering Education (mo.)....	3,100
Pittsburgh Teachers Bulletin (mo.).....Educ....	\$3,600
<b>Scotland</b>	
Pennsylvania Vocational Education News (5 ti. a yr.).....Teach. & Superv'rs....	900
<b>WILKES-BARRE</b>	
Journal of Business Education (mo.)	
Busi. Teachers....	
<b>PHILIPPINE ISLANDS</b>	
<b>Manila</b>	
Philippine Journal of Education (Eng.) (mo.) (see note in catalog).....	\$13,116
School News Review (Eng.) (no adv.) (s-mo.) (controlled free dist.).....	480,100
<b>SOUTH CAROLINA</b>	
<b>Columbia</b>	
South Carolina Education (mo.).....	9,088
<b>SOUTH DAKOTA</b>	
<b>Sioux Falls</b>	
South Dakota Education Association Journal (mo.) .....	\$8,250
<b>TENNESSEE</b>	
<b>Morristown</b>	
Progressive Teacher (mo.) .....	\$10,203
<b>Nashville</b>	
Peabody Journal of Education (bi-mo.)....	2,216
Tennessee Teacher (mo.) .....	17,045

<b>Fort Worth</b>	TEXAS	Circ.
Texas Outlook (mo.) .....	Educ....	27,776
<b>UTAH</b>		
<b>Salt Lake City</b>		
Utah Educational Review (6 ti. a yr.).....		\$4,890
<b>VIRGINIA</b>		
<b>Harrisonburg</b>		
Virginia Teacher (mo.) .....		
<b>WASHINGTON</b>		
<b>Richmond</b>		
Virginia Journal of Education (mo.).....		13,956
<b>WASHINGTON</b>		
<b>Seattle</b>		
Washington Education Journal (mo.).....		10,904
<b>WEST VIRGINIA</b>		
<b>Charleston</b>		
West Virginia School Journal (mo.).....		\$13,150
<b>WISCONSIN</b>		
<b>Madison</b>		
Monatshefte fur Deutschen Unterricht (Eng. & Ger.) (mo.).....		
Wisconsin Journal of Education (mo.).....		21,075
<b>MILWAUKEE</b>		
American School Board Journal (mo.)		
Sch. Admin....		★9,866
Catholic School Journal (10 ti. a yr.).....		★5,705
<b>CANADA</b>		
<b>ALBERTA</b>		
<b>Edmonton</b>		
A. T. A. Magazine (mo.) .....		6,000
<b>BRITISH COLUMBIA</b>		
<b>Vancouver</b>		
B. C. Teacher (mo.).....		3,320
<b>NEW BRUNSWICK</b>		
<b>Saint John</b>		
Educational Review (mo.).....		1,430
<b>NOVA SCOTIA</b>		
<b>Yarmouth</b>		
Bulletin of the Nova Scotia Teachers' Union (5 ti. a yr.).....		1,300
<b>ONTARIO</b>		
<b>Toronto</b>		
Canadian School Journal (mo.) (partly free dist.) .....		6,000
Canadian Teacher (mo.) .....		4,000
Ontario Secondary School Teachers' Federation Bulletin (bi-mo.) (controlled free dist.).....Educ. & Schol Equip....		★6,087
School Progress (mo.) (partly controlled free dist.).....		Audit 3,225
<b>QUEBEC</b>		
<b>Montreal</b>		
Ecole Primaire, L' (Fr.) (mo.)		
Prim. Educ....		4,513
Revue Trimestrielle Canadienne (Fr.) (quar.) .....		Scien. Educ....
Teachers' Magazine (bi-mo.) (controlled free dist.) .....		
Technique (Eng.&Fr.) (mo.).....Tech. Educ....		1,500
<b>QUEBEC</b>		
Educational Record (quar.) .....		3,500
Enseignement Primaire (Fr.) (mo.).....		
Enseignement Secondaire au Canada (Fr.) (mo.).....High School & Coll. Educ....		
<b>SASKATCHEWAN</b>		
<b>Regina</b>		
Modern Instructor (mo.).....		2,235
School Trustee (mo.).....School Admin....		1,325
<b>NEWFOUNDLAND</b>		
<b>St. John's</b>		
N. T. A. Journal (mo.).....		482
<b>CUBA</b>		
<b>Havana</b>		
Da La Salle (bi-mo.).....Coll. Educ....		
<b>ELECTRICAL</b>		
See also Telephone and Telegraph; Power and Power Plants; Ice and Refrigeration; Lighting and Lighting Fixtures		
<b>CALIFORNIA</b>		
<b>San Francisco</b>		
Electrical West (mo.) .....		★5,303
<b>DISTRICT OF COLUMBIA</b>		
<b>Washington</b>		
Journal of Electrical Workers and Operators (mo.) .....		Labor, Elec....

Circulation—★June and March A.B.C. Statements; >CCA Audit; \$P.O. Statement; Bold face, sworn; †Publisher's Report; Light face, estimated.

Trade, Technical and Class Publications, 1939

City	State	Description	Circ.	City	State	Description	Circ.
<b>Atlanta</b>	GEORGIA	Electrical South (mo.).....Elec. Trade....	★6,706	<b>Columbus</b>	OHIO	Annals of the Entomological Society of America (no adv.) (quar.).....	1,075
<b>Chicago</b>	ILLINOIS	Chicago Electrical News (mo.).....	70	<b>Philadelphia</b>	PENNSYLVANIA	Entomological News (mo.).....	400
		Controlled free dist....	3,415			Transactions of the American Entomological Society (quar.).....	No adv.
		Electrical Dealer (mo.) (con. free dist.).....	>30,666	<b>Menasha</b>	WISCONSIN	Journal of Economic Entomology (bi-mo.)....	3,000
		Electric Light and Power (mo.) (con. free dist.) .....	>12,023		CANADA		
		Electrified Industry (mo.)	11,990	<b>Guelph</b>	ONTARIO	Canadian Entomologist (mo.).....	460
		Elec. & Indus. Plants....	11,990				
<b>Terre Haute</b>	INDIANA	Battery Man (mo.).....Elec. Batteries....	11,007	<b>EUGENICS and GENETICS</b>			
				See also Psychological			
<b>Boston</b>	MASSACHUSETTS	New England Electrical News (mo.).....	2,078	<b>Washington</b>	DISTRICT OF COLUMBIA	Journal of Heredity (mo.)	
		Controlled free dist....	1,432			Genetics & Eugenics....	3,500
<b>New York</b>	NEW YORK	Electrical Contracting (mo.)..Elec. Contr....	★12,382	<b>Chicago</b>	ILLINOIS	International Welfare Journal (quar.)	
		Electrical Engineering (mo.).....	21,546			Eugenics....	
		Electrical Manufacturing (mo.).....	>209	<b>Brooklyn</b>	NEW YORK	Genetics (bi-mo.) .....	
		Controlled free dist....	>9,645	<b>Cold Spring Harbor</b>		Eugenical News (no adv.) (bi-mo.).....	301
		Electrical Merchandising (mo.)	★23,254			Controlled free dist....	199
		Elec. Merch'ng....	★23,254	<b>EXPLOSIVES</b>			
		Electrical World (wkly) (see note in catalog) .....	★16,105	<b>Wilmington</b>	DELAWARE	Explosives Engineer (mo.) (con. free dist.).....	>10,138
		Electricity on the Farm(mo.)..Farm Elec....	★12,839			Mining, Quarry & Contr....	
		Electronics (mo.).....Radio Mfg....	★12,839	<b>Farm Implements and Tractors</b>			
		House Furnishing Review (mo.) (see note in catalog)	★4,383	See also Power Farming in Agricultural Publications			
		House Furn. & Elec. Appli....	★3,188	<b>San Francisco</b>	CALIFORNIA	Implement Record (mo.).....Agric. Imp....	1,804
		Metropolitan Electrical News (mo.)..Elec....		<b>Chicago</b>	ILLINOIS	Farm Implement News (fntly)(Thurs.)....	★13,070
		Radio and Electric Appliance Journal (mo.).....Elec. Applian. & Radio Trd....		<b>Abilene</b>	KANSAS	Implement-Hardware Bulletin (mo.)	
		Railway Electrical Engineer (mo.)				Farm Imp. & Hdware....	2,051
		R. R. Elec. Equip....	★3,188	<b>Minneapolis</b>	MINNESOTA	Northwest Farm Equipment Journal (mo.) .....	14,000
		Universal Commerce (Eng.&Span.) (mo.) (see note in catalog) (con. free dist.)	10,503	<b>Kansas City</b>	MISSOURI	Implement and Tractor (fntly) (Sat.)	
		Auto, Radio & Elec. Ind., For. Trd....	15,036	<b>St. Louis</b>		Farm Mach....	★12,169
		Universal Engineer (mo.)	15,036			Farm Machinery and Equipment (mo.)	
		Steam Refrig., Elec. & Air Cond. En'g....	15,036			Farm Imple., Mach. & Hard....	15,638
		Wholesalers' Salesman (mo.)	15,541	<b>Philadelphia</b>	PENNSYLVANIA	Eastern Dealer in Implements and Vehicles (fntly) (Thurs.)	
<b>Schenectady</b>		Elec. Wholes....	★5,541			Ret. Farm Imple. & Sup....	
		General Electric Review (mo.)	★6,688	<b>Dallas</b>	TEXAS	Southwest Hardware and Implement Journal (mo.)..Hdw., Spt. Gds., Imple....	5,816
		Elec. Eng'g & Scien....	★6,688	<b>Spokane</b>	WASHINGTON	New West Trade (wkly)	
<b>Dillsbury</b>	PENNSYLVANIA	Bridge of Eta Kappa Nu (bi-mo.) (see note in catalog) .....	1,400			Hardware & Farm Imp....	2,456
<b>Pittsburgh</b>		Electric Journal (mo.) .....	10,083	<b>Madison</b>	WISCONSIN	Farm Power (mo.) .....	
						(free dist.) .....	
				<b>Whitewater</b>		Wisconsin Implement Dealer (mo.) (see note in catalog) .....	750
						Farm Equip....	
<b>Toronto</b>	CANADA	Electrical Appliances and Supplies (mo.) (partly con. free dist.).....Elec. Mds....	3,184	<b>CANADA</b>			
		Electrical Digest (mo.) (con. free dist.)	3,100	<b>Winnipeg</b>	MANITOBA	Canadian Farm Implement (mo.)	
		Elec. Eng'g....	3,989			Farm Mach. Ind....	6,190
		Electrical News and Engineering (s-mo.) (partly con. free dist.).....	3,989				
		Radio and Electrical Sales (bi-mo.) (con. free dist.)..RadioTrd.,Elec.HomeEquip....	5,000				
<b>ENTOMOLOGICAL</b>							
See also Natural History and Nature Study							
<b>Claremont</b>	CALIFORNIA	Journal of Entomology and Zoology (quar.) .....	4200				
<b>San Francisco</b>		Pan-Pacific Entomologist (quar.).....	4275				
<b>Washington</b>	DISTRICT OF COLUMBIA	Proceedings of the Entomological Society of Washington (mo.) (no adv.)....	335				
<b>Gainesville</b>	FLORIDA	Florida Entomologist (quar.).....	4225				
<b>Lawrence</b>	KANSAS	Journal of the Kansas Entomological Society (quar.) .....	4150				
<b>Cambridge</b>	MASSACHUSETTS	Psyche (quar.) .....					

Circulation—★June and March A.B.C. Statements; >CCA Audit; \$P.O. Statement; Bold face, sworn; †Publisher's Report; Light face, estimated.

Directory of Newspapers and Periodicals, 1939

**FEED and HAY**

See also Milling, Flour and Cereal

<b>Chicago</b>	<b>ILLINOIS</b>	Circ.
Grain and Feed Journals Consolidated (s-mo.).....Wholes. Grain, Feed, Seed....		<b>6,035</b>
<b>Indianapolis</b>	<b>INDIANA</b>	200
National Hay Press (mo.).....Hay Trade....		
<b>Minneapolis</b>	<b>MINNESOTA</b>	\$5,788
Feedstuffs (wkly).....Feed Trade....	Continued free dist	<b>\$35,772</b>
Grain and Feed Review (mo.)	Grain & Feed Dealer....	<b>5,915</b>
<b>Milwaukee</b>	<b>WISCONSIN</b>	4,631
Feed Bag (mo.)	Flour and Feed (mo.).....Feed, Flour....	

**FERTILIZER**

<b>Washington</b>	<b>DISTRICT OF COLUMBIA</b>	\$27,500
Fertilizer Review (bi-mo.) (no adv.) (free dist.)		
<b>Atlanta</b>	<b>GEORGIA</b>	1,880
Commercial Fertilizer (mo.)		
<b>Baltimore</b>	<b>MARYLAND</b>	
Soil Science (mo.).....Soil Fertility....		
<b>Philadelphia</b>	<b>PENNSYLVANIA</b>	
American Fertilizer (ftntly) (Sat.).....		

**FIREARMS**

See also Trap Shooting in Sports in General Magazines

<b>Washington</b>	<b>DISTRICT OF COLUMBIA</b>	59,744
American Rifleman (mo.)	Rifle & Pistol, Milit. & Sport....	
Army Ordnance (bi-mo.)	Milit., Ind. Preparedness....	<b>3,561</b>
<b>Springfield</b>	<b>MASSACHUSETTS</b>	3,000
U. S. R. A. Bulletin (bi-mo.)	Pistol Shoot....	
<b>Gresham</b>	<b>OREGON</b>	300
Windage (mo.).....Rifle, Pistol Shoot'g....		
<b>Ottawa</b>	<b>CANADA</b>	
	<b>ONTARIO</b>	
Canadian Marksman (bi-mo.) (continued free dist.)		<b>600</b>

**FIRE PREVENTION and EXTINGUISHMENT**

See also Safety

<b>Los Angeles</b>	<b>CALIFORNIA</b>	4,500
California Fireman (quar.)	Fire-fighting Service....	
<b>Washington</b>	<b>DISTRICT OF COLUMBIA</b>	8,000
International Fire Fighter (mo.)	Fire Fighting....	200
	Controlled free dist....	
<b>Indianapolis</b>	<b>INDIANA</b>	2,777
Fire Protection (mo.)	Fire Fight & Fire Control....	
<b>Boston</b>	<b>MASSACHUSETTS</b>	13,941
Quarterly of the National Fire Protection Association (quar.).....Fire Preven....		4,422
Volunteer Firemen (mo.).....Fire Preven....	Controlled free dist....	
<b>New York</b>	<b>NEW YORK</b>	5,351
Fire Engineering (mo.).....Fire Prot....	Fireman's Journal (bi-mo.)	
	Fire Prev. & Protection....	
Safety Engineering (mo.)	Accident Prev. & Fire Protec....	<b>5,266</b>
<b>Everett</b>	<b>WASHINGTON</b>	1,206
Northwest Fireman (mo.).....Fire Prev....		

**FISH, FISHERIES and FISH CULTURE**

See also Pets

<b>Montgomery</b>	<b>ALABAMA</b>	Circ.
Alabama Game and Fish News (mo.)	Game, Fish Conserv....	
<b>Fernandina</b>	<b>FLORIDA</b>	
Fish and Oyster Reporter (mo.)	Sea Foods....	
<b>Baltimore</b>	<b>MARYLAND</b>	
Aquatic Life (mo.).....Aquatic Cult....		
<b>Grand Haven</b>	<b>MICHIGAN</b>	3,500
Great Lakes Journal (mo.)	Fishing & Coast Guard....	
<b>Saginaw</b>	<b>MICHIGAN</b>	178
Great Lakes Fisherman (mo.)	Com. Fishing....	
	Controlled free dist....	<b>3,456</b>
<b>Goffstown</b>	<b>NEW HAMPSHIRE</b>	5,130
Atlantic Fisherman (mo.).....Fisheries....		
<b>New York</b>	<b>NEW YORK</b>	5,245
Fishing Gazette (with which is consolidated Fishing News) (mo.)	Com. Fisheries....	
<b>Philadelphia</b>	<b>PENNSYLVANIA</b>	7,900
Aquarium (mo.).....Fish Care & Cult....		
<b>Seattle</b>	<b>WASHINGTON</b>	2,369
Pacific Fisherman (mo.) (see note in catalog)	Pac. Com. Fish....	
<b>Vancouver</b>	<b>CANADA</b>	1,250
	<b>BRITISH COLUMBIA</b>	
Pacific Coast News (wkly).....Com'l Fish....	Western Fisheries (mo.)	
	Com. Fish. & Can'g Trade....	
<b>Gardenvale</b>	<b>QUEBEC</b>	475
Canadian Fisherman (mo.).....	Controlled free dist....	<b>3,247</b>

**FLORIST and FLORICULTURE**

See Seed and Nursery Interests; Landscape Gardening, Parks; also Home and Garden in Magazines of General Circulation

<b>Los Angeles</b>	<b>CALIFORNIA</b>	3,535
Telegraph Delivery Spirit (mo.)	Retail Flor. & Greenhouses....	
<b>San Diego</b>	<b>CALIFORNIA</b>	
California Garden (mo.).....Floriculture....		
<b>San Francisco</b>	<b>CALIFORNIA</b>	\$2,036
Floral West (ftntly)..Floral Trd. & Nurs....	Controlled free dist....	<b>\$1,064</b>
<b>West Haven</b>	<b>CONNECTICUT</b>	2,110
Bulletin of the American Dahlia Society (quar.)	Dahlia Cult....	
<b>Chicago</b>	<b>ILLINOIS</b>	14,206
Florists' Review (wkly).....Floral Trade....		
<b>Evansville</b>	<b>INDIANA</b>	9,000
Your Flower Shop (mo.) (con. free dist.)....		
<b>Detroit</b>	<b>MICHIGAN</b>	7,714
F. T. D. News (mo.).....Florist....		
<b>New York</b>	<b>NEW YORK</b>	9,234
Florists' Exchange and Horticultural Trade World (wkly)..Com. Hort. Indus....	Florists' News Digest (mo.) (controlled free dist.)	
	Retail Flor....	<b>5,000</b>
<b>Fort Worth</b>	<b>TEXAS</b>	2,800
Southern Florist and Nurseryman (wkly)	Floral Trd. & Nurs....	
<b>Oshawa</b>	<b>CANADA</b>	
	<b>ONTARIO</b>	
Canadian Florist (ftntly) (Tues.) Com. Flor....		

Circulation—★June and March A.B.C. Statements; §P.O. Statement; Bold face, sworn; †Publisher's Report; Light face, estimated.

Trade, Technical and Class Publications, 1939

FOOD		
See Grocery and Delicatessen; Canning, Drying, Preserving; Meat and Provisions; Fruits, Fruit Products and Produce Trade; Baking		
<b>Los Angeles</b>	<b>CALIFORNIA</b>	Circ.
Jewish Merchant and Guide (mo.)		
	Food Indus....	1,400
<b>San Francisco</b>	Controlled free dist....	750
	Frozen Foods Recorder (mo.).....	11,470
	Pacific Coast Review (mo.).....	
	Food & Beverage Indus....	2,408
	Controlled free dist....	1,960
<b>Braidwood</b>	<b>ILLINOIS</b>	
	Macaroni Journal (mo.).....Macaroni Ind....	760
<b>Chicago</b>		
Counter Freezer News (mo.)		
	Conu'r Freezer Indus....	7,500
	Food Mart News (s-mo.) (controlled free dist.) .....	10,850
	Food Merchandising (mo.) (controlled free dist.) .....	7,492
	National Food Distributors Journal(mo.)	
	Food Dist. & Selling....	13,434
	Telefood Magazine (mo.)	
	Ret. Food & Liquor Indus....	1350
	Controlled free dist....	1875
<b>St. Louis</b>	<b>MISSOURI</b>	
	Asparagus Notes (mo.).....Food Ind....	
<b>New York</b>	<b>NEW YORK</b>	
Food Field Reporter (fntly) (Mon.) (con. free dist.) .....		
	Food Mig., Can g, Bot'g....	>11,019
	Food Industries (mo.).....Food and Bev....	7,861
	Quick Frozen Foods (mo.)	
	Quick Freez. Indus....	
<b>CANADA</b>		
<b>Montreal</b>	<b>QUEBEC</b>	
Detaillant en Produits Alimentaires (Fr.) (mo.) .....		
	Food Trade....	3,677
	Controlled free dist....	1,367

**FOREIGN TRADE, INTERNATIONAL AFFAIRS and PAN-AMERICAN**

<b>Los Angeles</b>	<b>CALIFORNIA</b>	
	Cinelandia (Span.) (mo.).....Export....	31,905
	World Affairs Interpreter (quar.)	
<b>San Francisco</b>	Internat'l Rel....	
	Grafico Internacional (Span.) (quar.) (controlled free dist.).....Exp. & Imp....	10,000
<b>Washington</b>	<b>DISTRICT OF COLUMBIA</b>	
American Journal of International Law (quar.) (no adv.).....Inter'l Law....		
	Boletim da Uniao Pan-Americana (Portuguese) (mo.) .....	No adv.
	Boletin de la Union Pan-Americana (Span.) (mo.).....Lit. & Com....	No adv.
	Bulletin of the Pan-American Union (mo.) .....	No adv.
	Commerce Reports (wkly) (no adv.)	
	Foreign Commerce....	3,100
<b>Honolulu</b>	<b>HAWAII</b>	
Mid-Pacific Magazine (quar.) (free to members) .....		
	Pac. Internat'l Rel....	
<b>Chicago</b>	<b>ILLINOIS</b>	
	Revista Rotaria (Span.) (mo.).....Export....	8,528
<b>Hoboken</b>	<b>NEW JERSEY</b>	
World Petroleum (13 ti. a yr.)		
	Inter. Petrol....	2,819
	Controlled free dist....	1,555
<b>New York</b>	<b>NEW YORK</b>	
America Commercial (Span.) (mo.)		
	Latin Amer. Com....	
	America Industrial (Span.) (quar.) (free dist.) .....	10,000
	American Automobile (overseas edition) (mo.).....Automotive Trd. (Exp.)....	5,517
	Controlled free dist....	2,195

<b>New York</b>		Circ.
American Exporter (mainly controlled free dist.) (mo.) (see note in catalog)		
	Exp. Trade....	31,364
American Import and Export Bulletin (mo.) .....		
	Imp. & Exp. Trade....	
American Import Merchant (bi-mo.)		
	Import Trade....	
American-Scandinavian Review (quar.)		
	Amer.-Scand....	2,500
American Swedish Monthly (mo.)		
	Swed.-Amer. Com....	11,485
Automobile Americano, El (Span.) (mo.)		
	Auto Trade Exp....	8,417
Bolivia (bi-mo.) .....		
	Bolivia Ints....	
Brazil (mo.).....Com'l Rela. with Brazil....		
	British World (mo.) (free dist.)	1,000
	Com'l Relat....	
Cine Mundial (Span.) (mo.)		
	Gen'l Int. Export....	41,070
Colombia (Eng. & Span.) (mo.)..Trd.&Int....		
Columbus (Ital. & Eng.) (mo.)		
	Ital. Amer. Relations....	
Exportador Americano (Span.) (see American Exporter) .....		
Exportateur Americain (Fr.) (see American Exporter) .....		
Exporters Digest and International Trade Review (s-mo.) .....		
	Exp. Exec....	800
	Controlled free dist....	1,200
Export Trade and Shipper (wkly)		
	For. Trd., Mar. Sail. Dates....	3,000
Farmaceutico (Span.) (mo.)..Exp. Drugs....		
	Controlled free dist....	1,962
Gazetta Legale Italo-Americana (Ital. & Eng.) (mo.).....Immigra'n Law & Trd....		
Hacienda (Span. & Port.) (mo.).....Export....		
Importers' Guide (mo.) (see note in catalog) .....		
Ingenieria Internacional (Span.) (mo.)		
	Eng'g Indus....	4,895
	Controlled free dist....	1,979
Mundo Azucarero (Span.) (mo.)		
	Sugar Ind. & Export Trd....	3,143
New York Forwarder, The (wkly)		
	For. Trd. & Ocean Ship'g....	3,145
Nueva Democracia (Span.) (mo.) (now located at 150 Fifth Ave. Info. too late for catalog) .....		
	Latin Amer....	
Pacific Affairs (no adv.) (quar.)		
	Internat'l Rel....	13,000
	Controlled free dist....	1,338
Shipping Digest (wkly)..For. Aff. & Ship'g....		
	Universal Commerce (Eng. & Span.) (mo.) (see note in catalog) (con. free dist.)	2,432
	Auto, Radio & Elec. Ind., For. Trd....	10,503
<b>Philadelphia</b>	<b>PENNSYLVANIA</b>	
Commerce and Industry (mo.)		
	Com., Exp., Marine....	
Commercial America (mo.) (see catalog)		
	Controlled free dist....	13,738
<b>CANADA</b>		
<b>Vancouver</b>	<b>BRITISH COLUMBIA</b>	
Harbour and Shipping (mo.)		
	Marine & For. Trd....	
<b>Kingston</b>	<b>ONTARIO</b>	
Queen's Quarterly (quar.)		
	Rev. of Can. & Intern'l Affairs....	
<b>Montreal</b>	<b>QUEBEC</b>	
	Canadian Exporter (mo.)...Canadian Exp....	1104
	Controlled free dist....	13,137
Shipping Register and World Ports (wkly).....Shipping & Harbors....		
	Controlled free dist....	2,400
		2,500

**FORESTRY and CONSERVATION**

<b>Santa Monica</b>	<b>CALIFORNIA</b>	
Trees (quar.).....Forestry & Tree Surg....		
	Free dist....	1600
		13,900
<b>Washington</b>	<b>DISTRICT OF COLUMBIA</b>	
American Forests (mo.)...Forest Conserv....		
	Cons. of Nat. Res....	13,721
	Happy Days (wkly).....Cons. Corp....	2,080
	Journal of Forestry (mo.)...Tech. For'ry....	40,077
		4,632

Circulation—★June and March A.B.C. Statements; >CCA Audit; §P.O. Statement; Bold face, sworn; †Publisher's Report; Light face, estimated.

# Directory of Newspapers and Periodicals, 1939

## FORESTRY and CONSERVATION

(Continued)		
<b>Philadelphia</b>	PENNSYLVANIA	Circ.
	Forest Leaves (quar.).....Forest Educ....	
<b>Seattle</b>	WASHINGTON	
	University of Washington Forest Club Quarterly (3 ti. a yr.).....	
<b>CANADA</b>		
<b>Montreal</b>	QUEBEC	
	Forest and Outdoors (mo.)..Outdoor Life....	

## FRUITS, FRUIT PRODUCTS and PRODUCE TRADE

See also Canning, Drying, Preserving; Horticulture in Agricultural Publications

<b>Los Angeles</b>	CALIFORNIA	
	Pacific Coast Packer (see Packer, Kansas City, Mo.) .....	
	Western Grower and Shipper (mo.) .....	
	Veg. & Melon Grow. & Ship....	3,025
	Controlled free dist....	2,000
<b>San Francisco</b>	CALIFORNIA	
	California Fruit News (wkly)..Fruit Trd....	
<b>Bartow</b>	FLORIDA	
	Citrus Industry, The(mo.)..Citrus Fruits....	
<b>Atlanta</b>	GEORGIA	
	Georgia State Market Bulletin (no adv.) (s-mo.) (free dist.)....Farm Prod. Mkts....	127,000
<b>Chicago</b>	ILLINOIS	
	Packer (see Packer, Kansas City, Mo.)....	
<b>Holt</b>	MICHIGAN	
	Bean Bag (mo.).....Bean Market....	\$1,000
<b>Kansas City</b>	MISSOURI	
	Packer (wkly) (see note in catalog) Fruit & Prod. Mkts....	
	Produce Packer (wkly) Poultry, Butter & Eggs....	
<b>St. Louis</b>	MISSOURI	
	Saint Louis Market Reporter (dly) (see note in catalog).....Grain & Prod....	1,500
<b>Atlantic City</b>	NEW JERSEY	
	Fruit by Telegraph (mo.).....	\$800
	Controlled free dist....	\$200
<b>New York</b>	NEW YORK	
	Fruit Products Journal and American Vinegar Industry (mo.).....Fruit Prod....	3,400
	Packer (see Packer, Kansas City, Mo.).....	
	Produce Guide (wkly) Fresh Fruit & Veg. Trd....	
	Produce News (wkly).....Perish. Foods....	\$15,000
	Producers' Price Current (dly) Produce Mkts....	3,686
<b>Cincinnati</b>	OHIO	
	Packer (see Packer, Kansas City, Mo.).....	
<b>Portland</b>	OREGON	
	Better Fruit (mo.).....Fruit Indus....	10,603
<b>Seattle</b>	WASHINGTON	
	Northwest Produce News (dly).....	
<b>CANADA</b>		
<b>Calgary</b>	ALBERTA	
	Market Examiner (wkly) Live Stock & Prod. Mkts....	
<b>Winnipeg</b>	MANITOBA	
	Market News (wkly) Farm Products, Prod. & Mkt....	

## FUNERAL DIRECTORS

<b>Los Angeles</b>	CALIFORNIA	Circ.
	Morticians Digest (mo.) (con. free dist.)....	1,950
	Mortuary Management (mo.).....	
<b>Atlanta</b>	GEORGIA	
	Southern Funeral Director (mo.).....	3,006
<b>Chicago</b>	ILLINOIS	
	Embalmers' Monthly and National Fun- eral Director (mo.) (circ. received too late for catalog)..Funeral Dir. & Embal'g....	★5,262
	Funeral Directors' Journal (mo.).....	
	Modern Mortician (mo.)....Funeral Direct....	
	National Mortician (mo.) (free dist.).....	20,000
<b>Boston</b>	MASSACHUSETTS	
	Eastern States Funeral Director (mo.) Funeral Direct....	3,120
	Controlled free dist....	300
<b>Minneapolis</b>	MINNESOTA	
	Mid-Continent Mortician (mo.).....	
<b>New York</b>	NEW YORK	
	American Funeral Director (mo.).....	★9,844
	Casket and Sunnyside (mo.).....	★9,506
<b>CANADA</b>		
<b>Toronto</b>	ONTARIO	
	Canadian Funeral Service (mo.).....	\$1,400
	Service Funeraire Canadien (Fr.) (quar.) (see note in catalog).....	\$150
	Controlled free dist....	\$350

## FURNITURE, RUGS, CARPETS and UPHOLSTERY

<b>Los Angeles</b>	CALIFORNIA	
	Western Home Furnisher (mo.) Home Furn. Ind....	3,050
<b>Chicago</b>	ILLINOIS	
	Chicago Market Daily (dly) (see note in catalog) (controlled free dist.) Furn. & Home Furn....	10,219
	Furniture Age (mo.).....Ret. Furn. Trd....	★4,707
	Furniture Warehouseman (mo.) Furn., Storage, Mov'g....	250
	Controlled free dist....	700
	National Furniture Review (mo.) Ret. Furn. Trade....	4,423
	Controlled free dist....	780
<b>Grand Rapids</b>	MICHIGAN	
	Home Furnishing Blue Book (bi-mo.) Furn. & Dept. Stores....	>158
	Controlled free dist....	>5,219
<b>Minneapolis</b>	MINNESOTA	
	Twin City Furniture Digest (mo.).....	
<b>Jamestown</b>	NEW YORK	
	Furniture Index (mo.) Furn. & House Furnishings....	
<b>New York</b>	NEW YORK	
	Bedding and Upholstery Review (mo.) (partly free dist.) .....	5,000
	Carpet and Upholstery Trade Review (mo.).....Floor Cov. & Upholstery....	1,278
	Controlled free dist....	3,522
	Furniture Ad Ideas (mo.).....Furn. Adv....	
	Furniture Manufacturer (mo.) Furn. Mfg. & Woodw'king....	★1,496
	Furniture Record (mo.)..Ret. Furn. Mdse....	★3,090
	Furniture World and Furniture Buyer and Decorator (wkly).....	5,313
	Rug Profits (mo.) (circ., con. free dist.) >10,415. Info. too late for catalog) Rug Trade....	
	Upholsterers' Journal (mo.).....Labor....	
	Upholstering (mo.)..Mfg. of Uphol. Furn....	
<b>High Point</b>	NORTH CAROLINA	
	Furniture South (bi-mo.) (mainly free dist.) .....	4,510
<b>Philadelphia</b>	PENNSYLVANIA	
	American Carpet and Upholstery Journal (mo.) .....	\$2,864

Circulation—★June and March A.B.C. Statements; >CCA Audit; \$P.O. Statement; Bold face, sworn; †Publisher's Report; Light face, estimated.

Trade, Technical and Class Publications, 1939

<b>CANADA</b>		<b>Portland</b>	<b>OREGON</b>	Circ.
<b>Toronto</b>	<b>ONTARIO</b>		Oregon Merchants' Magazine (mo.)	
	Canadian Woodworker and Furniture		Groc. & Gen'l Mdse....	4,000
	Manufacturer (mo.) (partly controlled	<b>Philadelphia</b>	<b>PENNSYLVANIA</b>	
	free dist.).....Woodworking & Furn....		Modern Merchant and Grocery World	
	Furniture and Furnishings (mo.).....		(wkly) .....Groc. & Gen. Mdse....	4,299
<b>FUR TRADE</b>				
See also Fur Farming in Agricultural Section				
	<b>ILLINOIS</b>	<b>San Juan</b>	<b>PUERTO RICO</b>	
<b>Chicago</b>	Central Furrier (mo.).....Fur Industry....		Mundo Mercantil (Span.&Eng.) (ftntly)	
<b>National Stock Yards</b>			Merchants & Busi. Men....	7,951
	Karakul Breeder (mo.)....Pers. Lamb Ind....	<b>Nashville</b>	<b>TENNESSEE</b>	
			National Merchant and Manufacturer	
<b>New York</b>	<b>NEW YORK</b>		(mo.) .....Com. & Gen. Mdse....	16,440
	American Fur Designer (mo.)..Fur Fash....	<b>Salt Lake City</b>	<b>UTAH</b>	
	American Furrier (mo.) (see note in cata-		Commercial Index (wkly)	
	log) .....		Groc. & Gen'l Stores....	
	Fur Age (mo.).....Fur Trade....		Inter-Mountain Retailer (mo.).....Merch....	60
	Fur Reporter (wkly).....Furs & Skins....		Controlled free dist.....	1,057
	Fur Trade Review (wkly).....Fur Trade....	<b>Seattle</b>	<b>WASHINGTON</b>	
			Northwest Merchant (mo.)	
<b>Seattle</b>	<b>WASHINGTON</b>		Groc. & Gen'l Mdse....	2,095
	Fur Journal (mo.).....Fur....	<b>Tacoma</b>	West Coast Trade (mo.)	
			Groc. & Gen'l Mdse....	2,075
			Controlled free dist....	470
<b>CANADA</b>		<b>Milwaukee</b>	<b>WISCONSIN</b>	
<b>Winnipeg</b>	<b>MANITOBA</b>		Wisconsin Retail Grocer (mo.)	
	Fur of Canada (mo.).....Fur Indus....		Groc. & Gen'l Mdse....	
	Modern Home (mo.)	<b>Wausau</b>	Marathon County Farm Journal and	
	Home Bldg. & Furn'g....		Wausau Trade Extension (mo.) (free	
	Controlled free dist....		dist.) .....Retail Merch....	
<b>Toronto</b>	<b>ONTARIO</b>		<b>CANADA</b>	
	Fur Trade Journal of Canada (mo.)	<b>Vancouver</b>	<b>BRITISH COLUMBIA</b>	
	Fur Trade & Fur Farm....		Financial News and Mercantile Review	
			(wkly) .....Finan. & Merchant....	4,500
<b>St. Hyacinthe</b>	<b>QUEBEC</b>		Retailer, The (mo.).....Gen'l Mdse....	
	Revue des Producteurs de Fourrures (Fr.)	<b>Winnipeg</b>	<b>MANITOBA</b>	
	(mo.).....Fur Animal Indus....		General Store (mo.).....Gen'l Mdse....	
		<b>Halifax</b>	<b>NOVA SCOTIA</b>	
<b>GENERAL MERCHANDISE</b>				
See also Clothing; Dry Goods; Grocery and Delicatessen;				
Meat and Provisions; Chain Stores				
<b>Los Angeles</b>	<b>CALIFORNIA</b>		Maritime Merchant (ftntly) (partly con-	
	Western Merchandiser (mo.) (free dist.)....		trolled free dist.).....Gen'l Mdse....	Audit 1,872
<b>Washington</b>	<b>DISTRICT OF COLUMBIA</b>	<b>Toronto</b>	<b>ONTARIO</b>	
	Industrial Retail Stores (mo.)..Ret.Stores....		General Merchant of Canada (quar.) (con.	
			free dist.) .....Gen'l Stores....	4,000
<b>Chicago</b>	<b>ILLINOIS</b>	<b>Montreal</b>	<b>QUEBEC</b>	
	General Store Management (mo.) (con.		Prix Courant (Fr.) (mo.) (partly con-	
	free dist.) .....General Mdse....		trolled free dist.).....Retail Stores....	Audit 4,019
<b>Grand Rapids</b>	<b>MICHIGAN</b>	<b>Quebec</b>	<b>Quebec</b>	
	Michigan Tradesman (wkly).....		Semaine Commerciale (Fr.) (wkly)	
			Credit & Gen'l Mdse....	1,506
<b>Saint Paul</b>	<b>MINNESOTA</b>	<b>Saskatoon</b>	<b>SASKATCHEWAN</b>	
	Commercial Bulletin and Apparel Mer-		Western Retailer (mo.).....Ret. Trd....	3,019
	chant (mo.).....Apparel & Gen'l Mdse....			
	Controlled free dist....			
<b>St. Louis</b>	<b>MISSOURI</b>		<b>GEOGRAPHIC</b>	
	Retailers Market News (ftntly) (Sat.)	<b>Washington</b>	<b>DISTRICT OF COLUMBIA</b>	
	(circ., con. free dist. >19,976. Info.		National Geographic Magazine (mo.)	
	too late for catalog).....Ret. Mdse....		Travel, Geog. ★1,104,220	
<b>Lincoln</b>	<b>NEBRASKA</b>	<b>Chicago</b>	<b>ILLINOIS</b>	
	Nebraska Retailer (mo.) (now located at		Journal of Geography (mo.)	
	500 Insurance Bldg., Omaha, Neb. Info.		Geog. Teach. & Sup....	12,305
	too late for catalog).....Retailers....	<b>Cambridge</b>	<b>MASSACHUSETTS</b>	
<b>New York</b>	<b>NEW YORK</b>		Annals of the Association of American	
	Bulletin of the National Retail Dry Goods		Geographers (quar.) .....	No adv.
	Association (mo.)	<b>Worcester</b>	<b>NEW YORK</b>	
	Ret. Dry Goods & Gen'l Mdse....		Economic Geography (no adv.) (quar.).....	877
	Department Store Economist (s-mo.)	<b>New York</b>	<b>NEW YORK</b>	
	Dept. Store Retailing....		Asia (mo.).....Lit. & Geog....	★18,213
	Controlled free dist....		Geographical Review (quar.).....	No adv.
	>26,980	<b>Philadelphia</b>	<b>PENNSYLVANIA</b>	
	Journal of Retailing (no adv.) (quar.)		Bulletin of the Geographical Society of	
	Retailing....		Philadelphia (quar.) .....	No adv.
	1,400			
	Retail Ledger and Homeware (mo.)		<b>CANADA</b>	
	Retail Busi....	<b>Ottawa</b>	<b>ONTARIO</b>	
			Canadian Geographical Journal (mo.).....	★10,672
<b>Raleigh</b>	<b>NORTH CAROLINA</b>			
	Carolina-Virginia Retailer (mo.)			
	Merchandise & Mtrs....			

Circulation—★June and March A.B.C. Statements; >CCA Audit; \$P.O. Statement; Bold face, sworn; †Publisher's Report; Light face, estimated.

# Directory of Newspapers and Periodicals, 1939

## GEOLOGICAL

<b>Chicago</b>	<b>ILLINOIS</b>	Circ.
Journal of Geology (semi-quar.).....		\$978
<b>Urbana</b>		
Economic Geology (semi-quar.)	Geol. & Min....	\$1,492
<b>New York</b>	<b>NEW YORK</b>	
Bulletin of the Geological Society of America (mo.) .....		No adv.
<b>Tulsa</b>	<b>OKLAHOMA</b>	
Bulletin of The American Association of Petroleum Geologists (mo.)	Petrol., Geol. & Scien....	2,888
Journal of Paleontology (bi-mo.)	Scientific Geog....	\$890

## GIFTS, TOYS, NOVELTIES

<b>Chicago</b>	<b>ILLINOIS</b>	
Picture and Gift Journal (mo.)	Gifts & Picts....	3,120
Toys and Bicycles (mo.) (con. free dist.)....		
<b>New York</b>	<b>NEW YORK</b>	
Gift and Art Buyer (mo.).....		★8,553
Notion and Novelty Review (mo.).....		2,160
Playthings (mo.).....Toy and Game Trd....		★3,802
What's New and What's Selling (mo.)	(see note in catalog).....Gifts....	
	<b>CANADA</b>	
<b>Toronto</b>	<b>ONTARIO</b>	
Pottery, Glass Housefurnishings and Toys (mo.) .....		

## GLOVE TRADE

<b>Gloversville</b>	<b>NEW YORK</b>	
Gloves (mo.) .....	Glove Trd....	2,092

## GOLF MANAGEMENT

<b>Chicago</b>	<b>ILLINOIS</b>	
Goldom, The Business Journal of Golf (mo.)....Golf Club, Course & Shop Mgt....		>27
	Controlled free dist....	>17,788

## GROCERY and DELICATESSEN

See also Chain Stores; Meat; Food; General Merchandise

<b>Birmingham</b>	<b>ALABAMA</b>	
Merchants Journal (mo.)	Groc. Markets, Dept. Stores....	5,000
	Controlled free dist....	400
<b>Los Angeles</b>	<b>CALIFORNIA</b>	
Commercial Bulletin (wkly).....		★2,764
Southern Calif. Grocers' Journal (wkly)	Ret. Groc....	3,421
<b>San Francisco</b>		
California Retail Grocers' Advocate (wkly)....		4,612
<b>Denver</b>	<b>COLORADO</b>	
Colorado Grocer (s-mo.).....Groc. & Meat....		20
	Controlled free dist....	687
<b>Atlanta</b>	<b>GEORGIA</b>	
Georgia Grocer (mo.).....Retail Groc....		2,600
<b>Chicago</b>	<b>ILLINOIS</b>	
Co-operative Merchandiser (mo.)	Co-op. Ret. Groc....	21,256
	Controlled free dist....	1,500
Grocers' Digest (mo.).....Ret. Grocers....		10,570
	Controlled free dist....	10,109
Independent Grocergram (mo.) (free dist.) .....	Ret. Groc....	940
Jewish Food Merchant (Eng. & Yid.) (mo.)....		41,934
National Grocers Bulletin (mo.)	Ind. Ret. Groc....	9,240
	Ret. Groc....	3,420

<b>Chicago</b>		Circ.
Successful Grocer (mo.).....Ret. Groc....		24,395
Wholesale Grocer News (mo.).....		9,601
<b>Oak Park</b>		
Butcher and Grocery Clerks Journal (mo.).....	Groc. & Meats....	1,036
<b>Indianapolis</b>	<b>INDIANA</b>	
Indiana Food Merchant (mo.) (controlled free dist.) .....	Ret. Foods....	2,300
Indianapolis Grocer (mo.).....Food Ind....		\$200
	Free dist....	\$1,400
<b>Davenport</b>	<b>IOWA</b>	
Iowa Food Dealer (mo.)....Groc. & Meat....		1,303
	Controlled free dist....	1,090
<b>Kansas City</b>	<b>KANSAS</b>	
Kansas Grocer (mo.).....		615
	Controlled free dist....	515
<b>Louisville</b>	<b>KENTUCKY</b>	
Kentucky Grocer (mo.).....		2,475
<b>New Orleans</b>	<b>LOUISIANA</b>	
Louisiana Grocer (mo.).....Ret. Groc....		1,500
<b>Baltimore</b>	<b>MARYLAND</b>	
Grocers' Skirmisher (mo.).....Ind. Ret. Groc....		4,000
<b>Boston</b>	<b>MASSACHUSETTS</b>	
New England Grocery and Market Magazine (mo.) .....	Groceries....	17,742
	Controlled free dist....	3,105
<b>Malden</b>		
Grocers' Magazine and Food Merchants News (mo.) .....	Retail Groc....	3,169
<b>Detroit</b>	<b>MICHIGAN</b>	
Grocers' Spotlight (s-mo.).....Ret. Groc....		2,765
<b>Grand Rapids</b>		
Wolverian Retailer (mo.)	Controlled free dist....	5,500
	Retail Groc. & Meat....	1,301
<b>St. Paul</b>	<b>MINNESOTA</b>	
Grocers' Commercial Bulletin and Meat Dealers News (mo.)....Ret. Groc. & Meat....		5,897
	Controlled free dist....	431
<b>Kansas City</b>	<b>MISSOURI</b>	
Kansas City Grocer (mo.).....Ret. Groc....		
<b>Jersey City</b>	<b>NEW JERSEY</b>	
New Jersey Grocer (mo.).....Groc. Trade....		3,405
<b>New York</b>	<b>NEW YORK</b>	
American Grocer (wkly).....Groc. & Can. Gds....		
Chain Store Age (mo.) (see note in catalog) .....	Ch. Store....	★16,991
Delicatessen (mo.) .....		
Grocer-Graphic (ftntly) (Tues.) (circ., con. free dist., >16,060. Info. too late for catalog).....Ret. Groc. of N. Y. Mkt....		
Groceries and The Chain Store Review (mo.) (see note in catalog).....		
Independent Grocer (Eng. & Yid.) (wkly)	Grocery Trade....	\$5,000
	Groc. (mo.).....	6,430
	Controlled free dist....	2,300
Progressive Grocer (mo.) (controlled free dist.) .....	Ret. & Wholes....	>75,198
Spice Mill (mo.)....Coffee, Tea, Spice Trd....		1,230
Super Market Merchandising (mo.)	Grocery Merch'ng....	1,987
	Controlled free dist....	7,054
Tea and Coffee Trade Journal (mo.).....		1,367
<b>Charlotte</b>	<b>NORTH CAROLINA</b>	
Carolina Food Dealer (mo.)	Groc. & Meats....	
<b>Cincinnati</b>	<b>OHIO</b>	
Grocers' Guide (mo.) (controlled free dist.) .....	Ret. Groc. & Meats....	1,200
<b>Cleveland</b>		
Cleveland Grocer (mo.).....Ret. Groc....		686
<b>Columbus</b>		
Grocers' Association News (mo.) (partly free dist.) .....	Ret. Groc....	786
<b>Springfield</b>		
Buckeye Grocer (mo.).....Ret. Food Dirs....		2,750

Circulation—★June and March A.B.C. Statements; >CCA Audit; \$P.O. Statement; Bold face, sworn; †Publisher's Report; Light face, estimated.

Trade, Technical and Class Publications, 1939

<b>Portland</b>	<b>OREGON</b>	Circ.	<b>Dallas</b>	<b>TEXAS</b>	Circ.
Oregon Merchants' Magazine (mo.) Grocer. & Gen'l Mdse....		4,000	Southwest Hardware and Implement Journal (mo.)....Hrdw., Sptg. Gds. Impts....		5,816
<b>Philadelphia</b>	<b>PENNSYLVANIA</b>		<b>Spokane</b>	<b>WASHINGTON</b>	
Modern Merchant and Grocery World (wkly).....Grocer. & Gen'l Mdse....		4,299	New West Trade (wkly) Hrdw., Farm Imp....		2,456
Pennsylvania Grocer (mo.).....Ret. Groc....		7,525		<b>CANADA</b>	
<b>Pittsburgh</b>			<b>Winnipeg</b>	<b>MANITOBA</b>	
Grocer's Bulletin (mo.).....Ret. Groc....			Prairie Lumberman (mo.)		
<b>Dallas</b>	<b>TEXAS</b>		Lumb., Coal & Hrdw....		10
Texas Food Journal (mo.).....Ret. Groc....			Controlled free dist....		1,000
<b>Salt Lake City</b>	<b>UTAH</b>		Western Hardware (mo.).....		
Commercial Index (wkly)				<b>ONTARIO</b>	
Groc. & Gen'l Stores....			<b>Toronto</b>		
<b>Norfolk</b>	<b>VIRGINIA</b>		Hardware and Metal (ftntly) (Sat.).....		★2,747
Atlantic Grocer (mo.) (free dist.)			Hardware in Canada (mo.) (partly con- trolled free dist.).....		3,571
		Ret. Grocery....	Sport Goods Journal of Canada (mo.).....		2,994
<b>Roanoke</b>		2,212	<b>Montreal</b>	<b>QUEBEC</b>	
Naborhood Grocer (mo.).....		3,819	Detailant en Quincaille (Fr.) (mo.)		
<b>Seattle</b>	<b>WASHINGTON</b>		Ret. Hrdw....		2,081
Northwestern Merchant (mo.)			Controlled free dist....		1,298
<b>Tacoma</b>				<b>HARNES and SADDLERY</b>	
Groc. & Gen. Mdse....		2,095	See also Shoes, Leather, Luggage		
West Coast Trade (mo.)				<b>Cincinnati</b>	<b>OHIO</b>
Groc. & Gen. Mdse....		2,075	Spokesman and Harness World (mo.)		
Controlled free dist....		470	Harness & Saddlery....		1,910
<b>Milwaukee</b>	<b>WISCONSIN</b>		Free dist....		989
Wisconsin Retail Grocer (mo.)				<b>HEALTH, HYGIENE and SANITATION</b>	
Groc. & Gen. Mdse....				See also Athletics and Physical Education	
	<b>CANADA</b>			<b>Hollywood</b>	<b>CALIFORNIA</b>
<b>Vancouver</b>	<b>BRITISH COLUMBIA</b>			Health News (semi-mo.).....	5,220
Naboh Magazine (mo.) (partly controlled free dist.) .....		2,500	<b>Los Angeles</b>	Sanitarian, The (mo.).....Pub. Health Ins....	
<b>Winnipeg</b>	<b>MANITOBA</b>		<b>Mountain View</b>	Health (mo.) .....	Health.... 32,477
Prairie Grocer and Provisioner (mo.)			<b>Denver</b>	<b>COLORADO</b>	
Groc. & Prov. Trades....			Monthly Health Letter (mo.)		Health Educ....
Winnipeg and Western Grocer (mo.).....		4,200		<b>Washington</b>	<b>DISTRICT OF COLUMBIA</b>
<b>Toronto</b>	<b>ONTARIO</b>			Life and Health (mo.).....Health....	★88,924
Canadian Grocer (ftntly) (Fri.).....		★3,864		Public Health Reports (wkly) (no adv.).....	†485
National News (mo.) (free dist.)..Groc'y....		†8,529		Free dist....	†6,356
Retail Grocer and Provisioner (mo.)				Venereal Disease Information (no adv.)	
(partly controlled free dist.).....		4,185		(mo.) .....	Venereal Dis.... 66,383
Trade Magazine (mo.)				Free dist....	17,348
Grocers Hdw., Gen'l Trade....		4,000		<b>Chicago</b>	<b>ILLINOIS</b>
	<b>HARDWARE and SPORTING GOODS</b>			Diet Magazine (bi-mo.).....Diets....	21,000
See also Farm Implements and Tractors				Hygeia, The Health Magazine (mo.)	Health.... 99,875
<b>Atlanta</b>	<b>GEORGIA</b>		<b>Baltimore</b>	<b>MARYLAND</b>	
Southern Hardware (mo.).....		7,883	American Journal of Hygiene (bi-mo.)		No adv.
<b>Chicago</b>	<b>ILLINOIS</b>		(see note in catalog).....	Journal of Industrial Hygiene and Toxi- cology (mo.) (see note in catalog)..Hyg....	
Hardware World (mo.)				<b>Ann Arbor</b>	<b>MICHIGAN</b>
Hrdw., China, Glassware....		★14,066		Journal of Health and Physical Educa- tion (mo.) .....	8,338
Sporting Goods Journal (mo.) (effective with the January issue this publication will consolidate with Sports Age of New York, N. Y. Info. too late for catalog) .....		★3,671	<b>Battle Creek</b>	Good Health (mo.).....Hygienic....	
<b>Indianapolis</b>	<b>INDIANA</b>		<b>Lansing</b>	Michigan Public Health (no adv.) (mo.) (free dist.) .....	6,500
Hardware Retailer (mo.).....		★15,560		<b>St. Paul</b>	<b>MINNESOTA</b>
<b>Abilene</b>	<b>KANSAS</b>			Everybody's Health (mo.) (see note in catalog) .....	Health Educ.... 22,318
Implement-Hardware Bulletin (mo.).....		2,051	<b>Kansas City</b>	<b>MISSOURI</b>	
<b>Duluth</b>	<b>MINNESOTA</b>		Pests (mo.) .....	Extermination....	550
Hardware Business Monthly (mo.).....			Free dist....		300
<b>St. Paul</b>	<b>MISSOURI</b>		<b>Albuquerque</b>	<b>NEW MEXICO</b>	
Hardware Trade (mo.)....Hrdw. & Sptg. Gds....		6,175	Health City Sun (wkly).....		1,000
<b>Kansas City</b>					
Farm-Town Hardware (mo.)....Ret. Hrdw....		★6,731			
<b>St. Louis</b>					
Farm Machinery and Equipment (mo.)					
Farm Imps., Machy. & Hrdw....		†5,638			
Sporting Goods Dealer (mo.).....		★6,845			
<b>New York</b>	<b>NEW YORK</b>				
Hardware Age (ftntly) (Thurs.).....		★20,900			
Sports Age (mo.)					
Spts., Ath. & Wheel Gds. Merch....					

Circulation—★June and March A.B.C. Statements; †P.O. Statement; Bold face, sworn; ‡Publisher's Report; Light face, estimated.



# Directory of Newspapers and Periodicals, 1939

## HEALTH, HYGIENE and SANITATION

(Continued)

<b>Albany</b>	<b>NEW YORK</b>	Circ.
School Physicians' Bulletin (mo.) (see note in catalog)	.....School Health	
<b>Buffalo</b>		
Journal of School Health (mo.)	.....Health Educ.	1,575
<b>East Aurora</b>		
Key to Health Magazine (mo.)	.....Health	5,380
<b>New York</b>		
American Journal of Public Health and the Nation's Health (mo.)	.....Pub. Health	6,865
Better Times (wkly) (see note in catalog)	.....Soc. Welf. & Pub. Health	1,349
Health and Hygiene (mo.)	.....Hygienic	
Health Culture (mo.)	.....Social Hygiene	3,569
Journal of Social Hygiene (no adv.) (mo.) (see note in catalog)	.....Health Educ.	★2,260
Modern Living (mo.)	.....Sanitation	
Municipal Sanitation (mo.)	.....Health Educ.	7,585
Nature's Path (mo.)	.....Health	40,905
Public Health Nursing (mo.)	.....Health	
Successful Living (mo.)	.....Pers. Devel.	
Your Body (bi-mo.)	.....Health	
Your Life (no adv.) (mo.)	.....Pers. Devel.	
<b>Cleveland</b>	<b>OHIO</b>	
Occupational Hazards and Safety (mo.) (free dist.)	.....Indus. Health & Safety	25,000
<b>Willoughby</b>		
Vegetarian, Fruitarian, Humanitarian (mo.)	.....	
<b>Philadelphia</b>	<b>PENNSYLVANIA</b>	
Psychological Clinic (quar.)	.....Psychol. Hyg.	
<b>Pittsburgh</b>		
Strength and Health (mo.)	.....	92,700
<b>Manila</b>	<b>PHILIPPINE ISLANDS</b>	
Monthly Bulletin of the Bureau of Health (mo.) (free dist.)	.....Health Ser.	
<b>Milwaukee</b>	<b>WISCONSIN</b>	
Sanitation (mo.) (con. free dist.)	.....San. Supp.	
<b>Kentville</b>	<b>NOVA SCOTIA</b>	
Health Rays (mo.)	.....Health	422
<b>Toronto</b>	<b>ONTARIO</b>	
Canadian Public Health Journal (mo.)	.....Med. & Hyg.	3,255
Health (quar.) (partly con. free dist.)	.....Health	Audit 10,228
<b>HISTORICAL and GENEALOGICAL</b>		
<b>Caddo Gap</b>	<b>ARKANSAS</b>	
Arcadian Life (mo.)	.....Nature, Folk Lore	1,000
<b>Los Angeles</b>	<b>CALIFORNIA</b>	
Grizzly Bear (mo.)	.....Frat. & Hist.	
<b>Placerville</b>		
Pony Express Courier (mo.)	.....	1,254
<b>Washington</b>	<b>DISTRICT OF COLUMBIA</b>	
Catholic Historical Review (quar.)	.....	
Journal of Negro History (Negro) (quar.)	.....Negro Hist.	11,240
National Historical Magazine (mo.)	.....D. A. R.	11,009
Sons of the American Revolution Magazine (quar.)	.....Hits. & Genea.	15,000
<b>Savannah</b>	<b>GEORGIA</b>	
Georgia Historical Quarterly (quar.)	.....	No adv.
<b>Chicago</b>	<b>ILLINOIS</b>	
Journal of Modern History (quar.)	.....Hist. Educ.	855
<b>Springfield</b>		
Journal of the Illinois State Historical Society (quar.) (free to members)	.....	No adv.
<b>Bloomington</b>	<b>INDIANA</b>	
Indiana Magazine of History (quar.)	.....	No adv.

<b>Des Moines</b>	<b>IOWA</b>	Circ.
Annals of Iowa (quar.)	.....Hist.	No adv.
<b>Iowa City</b>		
Iowa Journal of History and Politics (no adv.) (quar.)	.....Historical	25
Palimpsest (no adv.) (mo.)	.....Controlled free dist.	1,400
Palimpsest (no adv.) (mo.)	.....Hist.	100
Palimpsest (no adv.) (mo.)	.....Controlled free dist.	1,400
<b>Frankfort</b>	<b>KENTUCKY</b>	
Register of Kentucky State Historical Society (quar.)	.....Hist. & Biog.	No adv.
<b>Baltimore</b>	<b>MARYLAND</b>	
Maryland Historical Magazine (no adv.) (quar.)	.....	1,075
<b>Boston</b>	<b>MASSACHUSETTS</b>	
New England Historical and Genealogical Register (quar.)	.....	
<b>Cambridge</b>		
Speculum, A Journal of Mediaeval Studies (quar.)	.....Med. Hist.	1,250
<b>Northampton</b>		
Smith College Studies in History (quar.)	.....Hist. & Econ.	No adv.
<b>St. Paul</b>	<b>MINNESOTA</b>	
Minnesota History (quar.)	.....	No adv.
<b>Columbia</b>	<b>MISSOURI</b>	
Missouri Historical Review (no adv.) (quar.)	.....	
<b>Lincoln</b>	<b>NEBRASKA</b>	
Mississippi Valley Historical Review (quar.)	.....	
Nebraska Historical Magazine (no adv.) (quar.)	.....	600
<b>Newark</b>	<b>NEW JERSEY</b>	
Proceedings of the New Jersey Historical Society (quar.)	.....	
<b>Vineland</b>		
Vineland Historical Magazine (quar.)	.....	1150
<b>Santa Fe</b>	<b>NEW MEXICO</b>	
New Mexico Historical Review (quar.)	.....	150
<b>New York</b>	<b>NEW YORK</b>	
Americana (quar.)	.....Hist.	No adv.
American Historical Review (quar.)	.....	4,032
Annals of Medical History (bi-mo.)	.....Medical Hist.	No adv.
Huguenot (quar.) (see note in catalog)	.....Hist. & Genealog.	2,000
Journal of American Folk Lore (quar.)	.....Amer. Folk Lore	
Journal of American History (quar.)	.....	No adv.
New York Genealogical and Biographical Record (quar.)	.....Genealogical	
<b>Durham</b>	<b>NORTH CAROLINA</b>	
Hispanic American Historical Review (quar.)	.....Latin-Am. Hist.	427
<b>Raleigh</b>		
North Carolina Historical Review (no adv.) (quar.)	.....Historical	393
<b>Columbus</b>	<b>OHIO</b>	
Ohio Archaeology and Historical Quarterly (no adv.) (quar.)	.....Arch. & Hist.	1700
<b>Portland</b>	<b>OREGON</b>	
Oregon Historical Quarterly (quar.)	.....	No adv.
<b>Philadelphia</b>	<b>PENNSYLVANIA</b>	
General Magazine and Historical Chronicle (quar.) (see note in catalog)	.....Coll. Alumni & Hist.	5,500
Pennsylvania Magazine of History and Biography (no adv.) (quar.)	.....	11,525
Records of the American Catholic Historical Society of Philadelphia (quar.)	.....Cath. Hist.	No adv.
Social Studies (mo.)	.....Hist. & Educ.	14,900
<b>Pittsburgh</b>		
Western Pennsylvania Historical Magazine (no adv.) (quar.) (con. free dist.)	.....	765

Circulation—★June and March A.B.C. Statements; ●A.B.C. Audit; †P.O. Statement; Bold face, sworn; ‡Publisher's Report; Light face, estimated.

## Trade, Technical and Class Publications, 1939

<b>Charleston</b>	<b>SOUTH CAROLINA</b>	Circ.
South Carolina Historical and Genealogical Magazine (quar.)		No adv.
<b>Nashville</b>	<b>TENNESSEE</b>	
Tennessee Historical Magazine (quar.)		
<b>Austin</b>	<b>TEXAS</b>	
Southwestern Historical Quarterly (no adv.) (quar.)		\$600
<b>Bandera</b>		
Frontier Times (mo.)		1,500
<b>Salt Lake City</b>	<b>UTAH</b>	
Utah Genealogical and Historical Magazine (quar.)		
<b>Richmond</b>	<b>VIRGINIA</b>	
Virginia Magazine of History and Biography (quar.)		1,500
<b>Wytheville</b>		
Southern Magazine (mo.)		Hist. & Lit...
<b>Seattle</b>	<b>WASHINGTON</b>	
Pacific Northwest Quarterly (no adv.) (quar.)		200
<b>Madison</b>	<b>WISCONSIN</b>	
Wisconsin Magazine of History (quar.)		1,500
		Historical...
	<b>CANADA</b>	
	<b>MANITOBA</b>	
<b>Winnipeg</b>		
Beaver, The (no adv.) (quar.)		2,037
		Hist. & H. B. Emp...
		Controlled free dist...
		11,910
<b>Toronto</b>	<b>ONTARIO</b>	
Canadian Historical Review (quar.)		
<b>Levis</b>	<b>QUEBEC</b>	
Bulletin des Recherches Historiques, Le (French) (mo.)		No adv.

### HOME ECONOMICS

See also Women's Interests

<b>Tuskegee</b>	<b>ALABAMA</b>	
Service (Negro) (mo.)		\$11,564
		Controlled free dist...
		\$2,433
<b>Washington</b>	<b>DISTRICT OF COLUMBIA</b>	
Journal of Home Economics (mo.)		7,324
<b>Chicago</b>	<b>ILLINOIS</b>	
Agricultural Leaders Digest (8 ti. a yr.) (circ. con. free dist., >24,235. Info. too late for catalog) Agric. & Home Econ.		>584
What's New in Home Economics (mo.)		>23,865
		Controlled free dist...
<b>Ames</b>	<b>IOWA</b>	
Iowa Homemaker (mo.)		1,500
<b>Boston</b>	<b>MASSACHUSETTS</b>	
American Cookery (mo.) (see note in catalog)		42,802
<b>New York</b>	<b>NEW YORK</b>	
Forecast for Home Economists (mo.) (see note in catalog) (controlled free dist.)		>22,375
		Home Econ. Tchrs...
Practical Home Economics (mo.)		9,246
Staff Magazine (mo.) (con. free dist.)		
Better Staffs of Homes, Est. & Yachts		4,495

### HOSPITALS and NURSING

See also Medical and Surgical

<b>San Francisco</b>	<b>CALIFORNIA</b>	
Pacific Coast Journal of Nursing (mo.)		
<b>Chicago</b>	<b>ILLINOIS</b>	
Hospital Management (mo.)		★3,483
Hospitals (mo.)		4,838
Hospital Topics and Buyer (mo.)		>87
		Controlled free dist...
		>9,537

<b>Chicago</b>		Circ.
Journal of the American Dietetic Association (10 ti. a yr.)		Dietetic... 4,535
Modern Hospital (mo.)		Hosp. Admin... ★6,067
<b>Baltimore</b>	<b>MARYLAND</b>	
Bulletin of Johns Hopkins Hospital (mo.)		Medical... No adv.
Johns Hopkins Nurses' Alumnae Magazine (quar.)		Nurses' Alum... 1,270
<b>St. Paul</b>	<b>MINNESOTA</b>	
Minnesota Registered Nurse (mo.)		3,700
<b>Rutherford</b>	<b>NEW JERSEY</b>	
R. N. A. Journal for Nurses (mo.) (free dist.)		Nurses... 101,041
<b>New York</b>	<b>NEW YORK</b>	
American Journal of Nursing (mo.)		★42,821
New York Physician (mo.)		Med. & Hosp... 3,980
		Controlled free dist... 12,000
Trained Nurse and Hospital Review (mo.)		Nursing & Hosp... 15,502
<b>Portland</b>	<b>OREGON</b>	
National Hospital Forum (mo.)		Hosp. Exec...
<b>Philadelphia</b>	<b>PENNSYLVANIA</b>	
Hospital Tidings (mo.) (see note in catalog)		Medical... 2,000
<b>Manila</b>	<b>PHILIPPINE ISLANDS</b>	
Filipino Nurse (Eng.) (quar.)		Nursing... 1,799
<b>Milwaukee</b>	<b>WISCONSIN</b>	
Hospital Progress (mo.)		Cath. Hospital... 2,532
	<b>CANADA</b>	
	<b>ONTARIO</b>	
<b>Toronto</b>		
Canadian Hospital (mo.) (partly controlled free dist.)		Audit... 1,595
<b>Montreal</b>	<b>QUEBEC</b>	
Canadian Nurse (mo.)		Nursing... \$3,500
Garde-Malade (mo.)		Nursing...
Hopital L' (Fr.) (mo.) (free dist.)		Hosp... 5,779

### HOTELS, RESTAURANTS, TEAROOMS and TOURISTS' CAMPS

<b>Los Angeles</b>	<b>CALIFORNIA</b>	
Pacific Coast Record (mo.)		Hotel & Rest... 4,158
<b>San Francisco</b>		
Pacific Coast Restaurant Journal (mo.)		Rest. Trd. & Mgt... 335
		Controlled free dist... 2,100
Pacific Hotel Review (Keeler's) (mo.)		Hotel Catering Ind... \$5,225
Western Hotel Reporter (mo.)		Hotel, Club & Rest...
<b>Denver</b>	<b>COLORADO</b>	
American Greeter (mo.)		Hotel...
<b>Jacksonville</b>	<b>FLORIDA</b>	
Southern Hotel Journal (mo.)		Hotel Trd... 1,760
		Controlled free dist... 200
<b>Chicago</b>	<b>ILLINOIS</b>	
American Hotel Journal (mo.)		\$4,500
		Controlled free dist... \$4,200
American Restaurant Magazine (mo.)		★16,253
Hotel Monthly (mo.)		Hotel & Catering... ★6,938
Institutions (mo.)		Insti. Equip. & Maint... >368
		Controlled free dist... >54,720
Modern Restaurant (mo.) (con. free dist.)		3,000
Night Club and Ballroom Management (mo.)		
School and College Cafeteria (mo.)		School Feeding... 1,187
		Controlled free dist... 3,490
Union Server (wkly)		Hotel, Rest., Club Emp...
<b>Boston</b>	<b>MASSACHUSETTS</b>	
Boston Courier and Hotel News (wkly)		
Hotel and Restaurant News (wkly)		Hotel Assn. News...

Circulation—★June and March A.B.C. Statements; >CCA Audit; \$P.O. Statement; Bold face, sworn; †Publisher's Report; Light face, estimated.

Directory of Newspapers and Periodicals, 1939

**HOTELS, RESTAURANTS, TEAROOMS and TOURISTS' CAMPS**

(Continued)

<b>Kansas City</b>	MISSOURI	Circ.
Tavern Talk (wkly).....		
<b>Omaha</b>	NEBRASKA	
Mid-West Hotel Reporter with National Hotel and Restaurant Digest (wkly) (see note in catalog)		
Hotel, Club, Rest., Inst....		
<b>New York</b>	NEW YORK	
Caterer and Hotel Proprietors Gazette (mo.).....	Caterer, Hotel, Club....	
Hotel Bulletin (mo.).....	Hotel, Club, Rest....	★6,860
Hotel Gazette (wkly).....	Hotel, Club, Rest....	
Hotel Industry (mo.) (see note in catalog).....	Hotel & Rest....	6,966
Hotel Management (mo.).....	Hotel Exec....	★8,366
Hotel World-Review (wkly) (see note in catalog).....	Hotels, Clubs, Rest....	★5,750
International Stewards (mo.).....	Cater. Ind....	
Knott Knotes (mo.).....	Hotel Guests Ints....	
Promenade (mo.) (free dist.)	Hotel Guests Int....	25,000
Restaurant Man (mo.).....	Rest., Clubs, Hot....	
Restaurant Management (mo.).....	Rest. Oper....	★15,679
Restaurateur and Hotelier (wkly)	Rest., Hotel, Club....	7,500
Steward (mo.).....	Hotel & Cater....	1,267
Controlled free dist....		689
<b>Cincinnati</b>	OHIO	
Catering Industry Employee (mo.)	Catering Ind....	131,000
<b>Philadelphia</b>	PENNSYLVANIA	
Hotel and Club News (mo.) .....		
<b>Dallas</b>	TEXAS	
Restaurateur and Caterer (mo.).....	Rest....	
<b>San Antonio</b>		
Texas Hotel News (mo.).....		‡736
<b>Temple</b>		
Tourist Court Journal (mo.)	Tourist Camp Oper. & Mgmt....	1,453
Tourist Camp Oper. & Mgmt....	Free dist....	2,683
<b>Seattle</b>	WASHINGTON	
Hotel News of the West (s-mo.).....		
Washington State Restaurant and Caterer (mo.).....		
<b>Milwaukee</b>	WISCONSIN	
Wisconsin Restaurateur (mo.).....	Rest. Ind....	200
Controlled free dist....		1,200
<b>Winnipeg</b>	MANITOBA	
Hotel News (mo.) .....	Hotel Indus....	‡3,000
Controlled free dist....		‡1,985
<b>Toronto</b>	ONTARIO	
Canadian Hotel Review and Restaurant (mo.) (partly controlled free dist.)	Hotel, Rest., Hosp., Club & Inst. Trd....	Audit4,516
Hotel and Restaurant Management (mo.) (has changed name to Hotel and Restaurant Magazine. Info. too late for catalog) (partly con. free dist.)	Hotel & Rest....	Audit5,097
<b>Montreal</b>	QUEBEC	
Hotellerie (Fr. & Eng.) (mo.).....		
<b>HOUSEFURNISHING GOODS</b>		
See Furniture, Rugs, Carpets, Upholstery; Pottery and Glass; Lighting and Lighting Fixtures		
<b>New York</b>	NEW YORK	
Creative Design in Homefurnishings (8 ti. a yr.) .....	Homefurn....	1,494
Controlled free dist....		4,334
Curtain and Drapery Buyer and Drapery Profits (mo.).....	Ret. Drap. Trade....	>219
Controlled free dist....		>5,683

<b>New York</b>		Circ.
Decorative Furnisher (mo.)	Deco., Home Furn....	
House Furnishing Review (mo.) (see note in catalog)	House Furn. & Elec. Appli....	★4,383
Retailing (wkly) (see note in catalog)	Retail Ledger and Homeware (mo.).....	
<b>Toronto</b>	ONTARIO	
Pottery, Glass, Housefurnishings and Toys (mo.) .....		

**ICE and REFRIGERATION**

<b>Atlanta</b>	GEORGIA	
Refrigeration (wkly).....		16,331
<b>Chicago</b>	ILLINOIS	
Commercial Refrigeration (mo.).....		
Ice and Refrigeration (mo.).....	Ice....	4,884
Refrigeration Service Engineer (mo.)	Install. & Refrig. Ser....	5,215
Controlled free dist....		500
<b>Detroit</b>	MICHIGAN	
Air Conditioning and Refrigeration News (wkly).....	Refrig. & Air Cond....	★7,949
<b>New York</b>	NEW YORK	
Radio Weekly(wkly).....	Refrig. & Radio Ind....	‡5,497
Refrigerating Engineering (mo.)	Tech. Refrig. & Air Cond....	2,563
Universal Engineer (mo.)	Steam, Refrig., Elec. & Air Cond. Eng'g....	‡15,036
<b>Gardenvale</b>	QUEBEC	
Refrigeration and Air Conditioning (mo.)....	Controlled free dist....	130 2,000

**ICONOCLAST**

<b>Hot Spring National Park</b>	ARKANSAS	
Arkansas Thomas Cat(wkly) (free dist.)....		
<b>Moravian Falls</b>	NORTH CAROLINA	
Yellow Jacket (mo.).....	Rep. & Icono....	

**INDEXES TO PERIODICALS BOOKS and PAMPHLETS**

<b>Chicago</b>	ILLINOIS	
Quarterly Cumulative Index Medicus (quar.) (no adv.).....	Index to Cur.Med.Lit....	2,201
<b>New York</b>	NEW YORK	
Agricultural Index (mo.)	Index to Agric. Period....	510
Cumulative Book Index (mo.) (see note in catalog) .....	Book Index....	5,786
Education Index (9 ti. a yr.).....	Educ. Index....	925
Index to Legal Periodicals and Law Library Journal (quar.).....		460
Industrial Arts Index (mo.)	Index to Bus. & Finan. Bks....	1,195
International Index to Periodicals (bi-mo.)	Educ. & Sci. Per....	737
Readers' Guide to Periodical Literature (s-mo.) (see note in catalog)	Index to Periodicals....	7,519
Technical Book Review Index (mo.).....	Times Index (mo.) (see note in catalog) .....	No adv.
Vertical File Service (mo.)	Newspaper Index....	1,202
Pamphlet Index....		

**INSURANCE**

<b>San Francisco</b>	CALIFORNIA	
Pacific Insurance (s-mo.).....		1,810
Underwriters Report (wkly).....		★2,403
Western Underwriter (mo.).....		
<b>Hartford</b>	CONNECTICUT	
Managers Magazine (bi-mo.)	Life Ins. Mgt....	3,443
Controlled free dist....		128

Circulation—★June and March A.B.C. Statements; >CCA Audit; §P.O. Statement; Bold face, sworn; ‡Publisher's Report; Light face, estimated.

## Trade, Technical and Class Publications, 1939

	Circ.		Circ.
<b>Chicago</b> ILLINOIS		<b>Rochester</b>	
Accident and Health Review (mo.)		Fraternal Age (mo.).....Frat. Life Ins....	
Acci. & Health Ins....	3,750	Fraternal Monitor (mo.).....Frat. Ins....	
American Insurance Digest and Insurance Monitor (wkly).....		Mutual Underwriter (mo.)	
Casualty Insuror (mo.).....Casualty Ins....	★8,440	Life and Casualty Ins....	
Insurance Broker (mo.) (con. free dist.).....		<b>Mansfield</b> OHIO	
Insurance Post (mo.).....		Mutual Review (mo.).....Mutual Insur....	
Journal of American Insurance (mo.).....		<b>Oklahoma City</b> OKLAHOMA	
National Underwriter (wkly) (Fire & Cas. Ins....)	★9,587	Investor (mo.).....Finan. & Ins....	2,192
National Underwriter (wkly) (Life Insurance edition) .....	★7,790	<b>Portland</b> OREGON	
<b>Kankakee</b>		Northwest Insurance News with which is incorporated Pacific Insurance Review of Seattle (mo.).....	
Association News (mo.).....Ins....	★1,509	<b>Philadelphia</b> PENNSYLVANIA	
<b>Oak Park</b>		Spectator—American Review of Life Insurance (ftntly) (Thurs.).....	3,763
Life Insurance Courant (mo.)...Insurance....	\$5,600	Spectator Property Insurance Review (ftntly) (Thurs.).....	>196
<b>Crawfordsville</b> INDIANA		Controlled free dist....	>9,414
Chariot (no adv.) (mo.).....		United States Review (wkly).....Ins....	‡4,508
<b>Indianapolis</b> Ben Hur Life Assn....	41,000	<b>Dallas</b> TEXAS	
Fire Protection (mo.).....Fire Control....	2,777	Southwest Insurer (s-mo.).....	●1,449
Industrial Salesman (mo.)...Ind. Life Ins....	13,490	Texas Insurance (s-mo.).....	3,424
Insurance Decisions (mo.).....	1,350	<b>Seattle</b> WASHINGTON	
Insurance Salesman (mo.).....Life Ins....	★20,668	Northwest Agency Bulletin (mo.).....	617
Rough Notes (mo.).....Fire & Cas. Ins....	★9,098	Controlled free dist....	683
<b>Cedar Rapids</b> IOWA		Pacific Northwest Underwriter (mo.).....	1,790
Fraternal Field (mo.).....Frat. Ins....		<b>Winnipeg</b> MANITOBA	
<b>Des Moines</b>		Canadian Finance (semi-mo.)	
Underwriters' Review (ftntly) (Thurs.) (see note in catalog) .....	★3,046	Invest., Bank'g & Insur....	2,635
<b>Louisville</b> KENTUCKY		Free dist....	186
Insurance Field (semi-wkly) (see note in catalog) .....		<b>Toronto</b> ONTARIO	
Insurance Index (mo.).....	3,813	Bulletin (mo.).....Insur....	3,365
<b>New Orleans</b> LOUISIANA		Canadian Insurance (wkly).....	
American Insurer (mo.).....		Canadian Underwriter (s-mo.) (partly con. free dist.).....Fire & Casu. Ins....Audit	5,149
<b>Boston</b> MASSACHUSETTS		Economist (mo.).....Finan. & Insur....	
Standard (wkly) .....	1,967	Insurance and Financial Review (mo.)	
<b>Detroit</b> MICHIGAN		Insur., Bank'g & Finan....	
National Gleaner Forum (mo.)		Life Underwriters News (mo.)...Life Ins....	
<b>Port Huron</b>		<b>Montreal</b> QUEBEC	
W B A Review (no adv.) (mo.) (see note in catalog) .....		Chronicle (wkly).....Bank & Ins....	\$24,000
<b>Askov</b> MINNESOTA		Insurance Agent and Broker (Eng.&Fr.) (mo.).....Ins....	
Det Danske Brodersamfund Blad (Dan. & Eng.) (mo.).....Frat. & Ins....	15,500	Insurance Law Reporter (mo.)...Ins. Law....	500
<b>Minneapolis</b>		<b>IRISH INTERESTS</b>	
Northwest Insurance (mo.).....	3,439	<b>Louisville</b> KENTUCKY	
<b>New Prague</b>		Kentucky Irish-American (wkly)	
Katolicky Delnik (Boh. & Eng.) (mo.)		Irish Amer....	
Frat. Ins....	‡7,500	<b>New York</b> NEW YORK	
<b>Kansas City</b> MISSOURI		Gaelic American (wkly).....	
Insurance Magazine (mo.) (see note in catalog) .....		Irish Echo (wkly).....	65,000
<b>St. Louis</b>		Irish World (wkly).....	
Life Insurance Selling (mo.).....	★11,333	<b>JEWELRY, WATCHMAKING</b>	
Local Agent (mo.).....Fire and Cas. Ins....	★7,780	<b>Los Angeles</b> CALIFORNIA	
Western Insurance Review (mo.).....		Horology (mo.).....Jewelry, Watchm'g....	3,721
<b>Omaha</b> NEBRASKA		<b>San Francisco</b>	
Greater Nebraskan and Midwest Insurance (mo.) .....	\$4,000	Pacific Goldsmith (mo.).....Jewelry....	
<b>Newark</b> NEW JERSEY		<b>Denver</b> COLORADO	
Insurance (ftntly) (Fri.).....	‡350	American Horologist (mo.)...Hor.&Jewel....	4,747
Free dist....	‡600	<b>Atlanta</b> GEORGIA	
<b>New York</b> NEW YORK		Southern Jeweler (mo.).....	
American Agency Bulletin (wkly)		<b>Chicago</b> ILLINOIS	
Fire, Casualty, Surety Ins. Agt....	14,849	National Jeweler (mo.).....	>106
Best's Insurance News (mo.) (see note in catalog).....Insur., Credit & Finan....	‡21,333	Controlled free dist....	>25,889
Eastern Underwriter (wkly).....	4,000	<b>Albert Lea</b> MINNESOTA	
Industrial Insurance (mo.)...Ind. Life Ins....	10,050	Northwestern Jeweler (mo.)...Jewel. Ind....	5,130
Insurance Advocate (wkly).....		<b>Kansas City</b> MISSOURI	
Insurance Broker-Age (mo.)...Insur.Brok....	‡2,371	Mid-Continent Jeweler (mo.).....	‡2,312
Insurance Law Journal (mo.).....	1,128		
Life Association News (mo.).....	‡26,401		
Underwriter, The Weekly (wkly).....	3,838		

Circulation—★June and March A.B.C. Statements; ●A.B.C. Audit; >CCA Audit; §P.O. Statement; Bold face, sworn; ‡Publisher's Report; Light face, estimated.

Directory of Newspapers and Periodicals, 1939

**JEWELRY, WATCHMAKING** (Continued)

<b>New York</b>	<b>NEW YORK</b>	Circ.
Gem Creations (mo.).....	Jewelry Design....	
Jeweler's Circular-Keystone (mo.)	Ret. Jewelers....	★12,903
<b>Providence</b>	<b>RHODE ISLAND</b>	
Manufacturing Jeweler (s-mo.).....		
<b>Toronto</b>	<b>ONTARIO</b>	
Trader and Canadian Jeweler (8 ti. a yr.)....		1,967

**JEWISH INTERESTS**

See also Yiddish, Hebrew and Ladino in Foreign Language Publications

<b>Los Angeles</b>	<b>CALIFORNIA</b>	
B'nai B'rith Messenger, combined with Calif. Jewish Review (wkly).....		14,300
California Jewish Voice (Yid. & Eng.) (wkly) .....	Non-partisan....	
Jewish Community Press (wkly).....		
Jewish Merchant and Guide (Eng. & Jewish) (mo.) .....	Food....	1,400
<b>San Francisco</b>	Controlled free dist....	750
Emanu-El and Jewish Journal (wkly)	Jewish & Lit....	
<b>Denver</b>	<b>COLORADO</b>	
Intermountain Jewish News (wkly).....		
<b>Hartford</b>	<b>CONNECTICUT</b>	
Jewish Ledger (wkly) .....		2,349
<b>New Haven</b>	Free dist....	4,114
Jewish Ledger (mo.) .....		5,052
	Controlled free dist....	2,091
<b>Washington</b>	<b>DISTRICT OF COLUMBIA</b>	
B'nai B'rith Magazine (mo.) (effective 1-1-39 will change name to National Jewish Monthly. Info. too late for catalog) .....		63,551
<b>Miami</b>	<b>FLORIDA</b>	
Jewish Floridian (wkly).....	Jewish Int....	
<b>Atlanta</b>	<b>GEORGIA</b>	
Southern Israelite (mo.).....	Anglo-Jew....	10,112
	Controlled free dist....	1,500
<b>Chicago</b>	<b>ILLINOIS</b>	
Advocate (wkly) .....		145,212
Chicago Israelite (wkly).....		45,279
Chicago Jewish Chronicle (wkly).....		
Sentinel (wkly).....	Jewish Affairs....	
<b>Indianapolis</b>	<b>INDIANA</b>	
Indiana Jewish Chronicle (wkly)	Jewish Int....	
Jewish Post (wkly).....		2,944
<b>Louisville</b>	<b>KENTUCKY</b>	
Kentucky Jewish Chronicle (wkly).....		3,311
<b>New Orleans</b>	<b>LOUISIANA</b>	
Jewish Ledger (wkly).....		4,800
<b>Baltimore</b>	<b>MARYLAND</b>	
Jewish Times (wkly).....	Jewish Affairs....	
<b>Springfield</b>	<b>MASSACHUSETTS</b>	
Jewish Ledger (mo.).....		3,068
	Controlled free dist....	1,153
<b>Detroit</b>	<b>MICHIGAN</b>	
Jewish Chronicle (wkly).....		
<b>Minneapolis</b>	<b>MINNESOTA</b>	
American Jewish World (wkly)	Jewish Int....	16,127
<b>Kansas City</b>	<b>MISSOURI</b>	
Jewish Chronicle (wkly).....		
<b>St. Louis</b>	Modern View (wkly).....	

<b>Atlantic City</b>	<b>NEW JERSEY</b>	Circ.
Jewish Ledger (wkly).....		
<b>Jersey City</b>	Hudson Jewish News (Eng. & Yid.) (wkly) .....	
	Jewish Standard (wkly).....	17,300
<b>Buffalo</b>	<b>NEW YORK</b>	
Jewish Review (wkly).....		
<b>New York</b>	American Hebrew (wkly).....	17,753
Hadoar (Heb.) (wkly).....	Jew Int....	
Hammer (Yid.) (mo.).....	Labor & Jew Int....	
Jewish American Family Magazine and Gazette (Yid.) (wkly)	Jew. Home, Art & Lit....	80,750
Jewish Bakers' Voice (Yid.&Eng.) (wkly) .....	Baking....	
Jewish Center (quar.)	Y.M.H.A. — Y.W.H.A....	2,000
Jewish Farmer (Yid.&Eng.) (mo.).....	Agric....	
Jewish Forum (mo.).....	Lit. & Relig....	
Jewish Frontier (mo.).....		16,250
Jewish Spectorator (mo.) (circ., 11-28-38, 20,000. Info. too late for catalog)	Jew. Int....	
Menorah Journal (quar.).....	Jew. Cult....	
Opinion—A Journal of Jewish Life and Letters (mo.) .....		21,303
Viewpoint (mo.).....	Jew. Int....	
<b>Rochester</b>	Jewish Ledger (wkly).....	12,000
<b>Canton</b>	<b>OHIO</b>	
Stark Jewish News (semi-mo.).....		
<b>Cincinnati</b>	American Israelite (wkly).....	4,701
Every Friday (wkly).....		5,671
Hebrew Union College Monthly (every 6 weeks).....	Jewish Coll. Relig....	
<b>Toledo</b>	Toledo Jewish Times (wkly).....	1,200
<b>Youngstown</b>	Jewish Times (wkly).....	2,836
<b>Oklahoma City</b>	<b>OKLAHOMA</b>	
Southwest Jewish Chronicle (mo.)	Jew. Int	7,300
<b>Portland</b>	<b>OREGON</b>	
Scribe. The (wkly).....	Jewish....	6,200
<b>Philadelphia</b>	<b>PENNSYLVANIA</b>	
Jewish Quarterly Review (quar.)	Bible, Archae., Philol....	
Jewish Times (wkly).....	Jew. Int....	25,161
<b>Pittsburgh</b>	American Jewish Outlook (wkly).....	24,754
Jewish Criterion (wkly).....		22,009
<b>Providence</b>	<b>RHODE ISLAND</b>	
Jewish Herald (wkly).....		4,863
<b>Houston</b>	<b>TEXAS</b>	
Texas Jewish Herald (wkly).....		
<b>Milwaukee</b>	<b>WISCONSIN</b>	
Wisconsin Jewish Chronicle (wkly).....		
<b>Vancouver</b>	<b>CANADA</b>	
<b>British Columbia</b>	Jewish Western Bulletin (wkly).....	495
<b>Winnipeg</b>	<b>MANITOBA</b>	
Jewish Post (wkly) .....		
<b>Ottawa</b>	<b>ONTARIO</b>	
Hebrew News (mo.).....		
<b>Toronto</b>	Jewish Standard (mo.).....	3,000
<b>Hull</b>	<b>QUEBEC</b>	
Jewish Record (wkly).....		5,500
<b>Montreal</b>	Canadian Jewish Chronicle (wkly)	
	Lit. & Fam....	11,341
	Canadian Jewish Review (wkly).....	Jew. Int.... 8,200

Circulation—★June and March A.B.C. Statements; †P.O. Statement; Bold face, sworn; ‡Publisher's Report; Light face, estimated.

Trade, Technical and Class Publications, 1939

**JOURNALISM**

See also Advertising; Printing and Typographic;  
Books, Book Trade and Authors

<b>Denver</b>	<b>COLORADO</b>	Circ.
Author and Journalist (mo.)	Author & Journ....	\$7,250
<b>Norwalk</b>	<b>CONNECTICUT</b>	
Country Editor and World Press News (quar.)	.....Journalistic....	
<b>Clermont</b>	<b>FLORIDA</b>	
Florida Newspapers News (mo.)	.....Journ....	
<b>Atlanta</b>	<b>GEORGIA</b>	
Southern Advertising & Publishing (mo.)	Adv. & Journ....	
<b>Emory University</b>	Editor's Forum (mo.)	Journ.... \$268
<b>Tifton</b>	Baldwin Broadcast (mo.)	Journ.... \$180
<b>Chicago</b>	<b>ILLINOIS</b>	
Business Journalist (mo.)	Trd. Paper Pub. & House Organ Ed'g....	No adv.
Matrix (bi-mo.)	.....Women Journ....	\$2,000
National Publisher (mo.)	.....Journ....	\$3,725
Northwestern Commerce (mo.)	Coll. Com. & Journ....	\$6,531
Publisher's Auxiliary (wkly)	.....Journ....	15,051
Quill (mo.)	.....Prof. Journalism....	5,308
Scholastic Editor (mo.)	.....Journ. & Educ....	2,868
<b>Springfield</b>	National Printed-Journalist (mo.)	Journ.... 5,123
<b>Upland</b>	<b>INDIANA</b>	
American Author (mo.)	.....Writers & Journ....	\$2,500
<b>Iowa City</b>	<b>IOWA</b>	
Iowa Publisher and Bulletin of the Iowa Press Association (mo.) (mainly free dist.)	.....Journ....	1,000
<b>Minneapolis</b>	<b>MINNESOTA</b>	
Journalism Quarterly (quar.)	.....	\$600
Minnesota Press (mo.)	.....Journalistic....	490
Pollock's Newspaper News (mo.)	.....Journ....	1,700
<b>New York</b>	<b>NEW YORK</b>	
American Press (mo.)	.....Journ. & Adv....	3,190
Editor and Publisher—The Fourth Estate (wkly)	.....Journ. & Advtg....	\$12,360
Independent Journal of Columbia University (no adv.) (fntly)	.....Jour. & Pub. Aff....	23
Newsdom (wkly)	.....Newsp. & Newsp. Adv....	1,896
	Controlled free dist....	2,969
<b>Langdon</b>	<b>NORTH DAKOTA</b>	
North Dakota Press Bulletin (mo.)	Pub. & Ptg....	210
<b>Cincinnati</b>	<b>OHIO</b>	
Writers Digest (mo.)	.....Journ. Lit....	35,106
	Controlled free dist....	5,000
<b>Norman</b>	<b>OKLAHOMA</b>	
Sooner State Press (no adv.) (wkly) (see note in catalog) (con. free dist.)	Coll. & Journ....	600
<b>Oklahoma City</b>	Oklahoma Publisher (mo.)	430
<b>Eugene</b>	<b>OREGON</b>	
Oregon Publisher (mo.)	.....	
<b>Seattle</b>	<b>WASHINGTON</b>	
Washington Newspaper (mo.)	.....	250
<b>Toronto</b>	<b>CANADA</b>	
	<b>ONTARIO</b>	
Canadian Printer and Publisher (mo.) (partly con. free dist.)	.....Journ. & Auditl....	702

**KNIT GOODS**

<b>New York</b>	<b>NEW YORK</b>	Circ.
Knit Goods Weekly (wkly)	.....	
Knitted Outerwear Times (wkly)	Knit Outerwear....	525
	Controlled free dist....	825
Sportswear Review (mo.) (partly free dist.)	.....Knit Outerwear....	5,000
Underwear and Hosiery Review (mo.)	Underw., Hos'y....	\$6,690
<b>Charlotte</b>	<b>NORTH CAROLINA</b>	
Southern Knitter (mo.) (controlled free dist.)	.....Knit. Ind....	1,350
<b>Philadelphia</b>	<b>PENNSYLVANIA</b>	
Knitting Mill News (mo.) (controlled free dist.)	.....Knit Trades....	\$2,503
	<b>LABOR</b>	
	See also Railroad	
<b>Birmingham</b>	<b>ALABAMA</b>	
Labor Advocate (wkly)	.....	
Southern Labor Review (wkly)	.....	1,000
<b>Phoenix</b>	<b>ARIZONA</b>	
Arizona Labor Journal (wkly)	.....	
<b>Tucson</b>	Southwestern Labor Record (wkly)	.....
<b>Little Rock</b>	<b>ARKANSAS</b>	
Union Labor Bulletin (wkly)	.....	
<b>Bakersfield</b>	<b>CALIFORNIA</b>	
Kern Co. Union Labor Journal (wkly)	Labor....	3,456
<b>Fresno</b>	Tri-County Labor News (wkly)	.....
<b>Long Beach</b>	Labor News (wkly)	.....
<b>Los Angeles</b>	Citizen (wkly)	.....
<b>Oakland</b>	East Bay Labor Journal (wkly)	.....
<b>Richmond</b>	Contra Costa Co. Labor Journal (wkly)	.....
<b>Sacramento</b>	Sacramento Valley Union Labor Bulletin (wkly)	7,000
<b>San Diego</b>	Labor Leader (wkly)	.....
<b>San Francisco</b>	Corriere del Popolo (Ital.) (wkly)	.....
	Labor Clarion (wkly)	.....
	Labor Herald (wkly)	21,000
	Leader (wkly)	Irish Cath. Labor... \$15,000
	Musical News (mo.)	.....Mus. Union...
	Organized Labor (wkly)	.....
<b>San Pedro</b>	Harbor Worker (wkly)	250
	Free dist....	13,500
<b>Santa Barbara</b>	Union Labor News (wkly)	.....
<b>Santa Monica</b>	Beach Cities Labor Journal (mo.)	1,800
<b>Stockton</b>	Labor Journal (wkly)	.....
<b>Vallejo</b>	Labor Journal (wkly)	.....
<b>Colorado Springs</b>	<b>COLORADO</b>	
Labor News (wkly)	.....	\$800
<b>Denver</b>	Colorado Labor Advocate (wkly)	.....
<b>Hartford</b>	<b>CONNECTICUT</b>	
Connecticut Craftsman (mo.)	.....	
<b>Washington</b>	<b>DISTRICT OF COLUMBIA</b>	
American Federationist (mo.)	.....	\$67,000
Bricklayer, Mason and Plasterer (mo.)	.....	
Cigar Makers' Official Journal (quar.) (no adv.) (free to members)	.....	
International Bookbinder (mo.)	Labor & Bookbrs....	

Circulation—★June and March A.B.C. Statements; §P.O. Statement; Bold face, sworn; †Publisher's Report; Light face, estimated.

Directory of Newspapers and Periodicals, 1939

**LABOR** (Continued)

<b>Washington</b>	<b>DISTRICT OF COLUMBIA</b>	Circ.
International Engineer (mo.)		
Labor & Tech....	40,573	
Journal of Electrical Workers and Operators (mo.)		
Labor (no adv.) (wkly)		No adv.
Labor Relations Reporter (wkly)		No adv.
Labor Review (mo.)		
Machinists' Monthly Journal (mo.)		
Railway Post Office (mo.)		
Seaman's Journal (mo.)		
Trades Unionist (wkly)		
Union Postal Clerk (mo.)	\$100	
Controlled free dist.	\$45,803	
United Mine Workers Journal (s-mo.) (no adv.)	378,225	
<b>Jacksonville</b>	<b>FLORIDA</b>	
Labor Journal (wkly)		
<b>St. Petersburg</b>		
Advocate (wkly)		Labor & Polit....
<b>Tampa</b>		
Florida Labor Advocate (wkly)		
<b>West Palm Beach</b>		
Union Labor News (wkly)		
<b>Atlanta</b>	<b>GEORGIA</b>	
Journal of Labor (wkly)	6,380	
<b>Augusta</b>		
Labor Review (con. free dist.) (wkly)		
<b>Aurora</b>	<b>ILLINOIS</b>	
Fox Valley Labor News (wkly)	\$3,379	
<b>Chicago</b>		
American Teacher (bi-mo.)	23,000	Educ. Labor....
Buchdrucker-Zeitung (Ger.) (mo.)		Typographic Labor....
Federation News (wkly)	27,000	
Firemen and Oilers Journal (bi-mo.) (no adv.)		RR. Labor....
Jewish Daily Forward (Yid.) (dly) (see note in catalog)	★\$28,039	
Sunday circ.	★\$31,020	
Ludovy Dennik (Slovak) (dly)		Cath. & Labor....
Narod Polski (Polish) (wkly)	119,987	
Novy Denik (Boh.) (dly)	10,000	
Sunday circ.	10,100	
Parola del Popolo (Ital.) (wkly)	\$2,500	Socialist....
Pravda (Slovak) (wkly)		
Proletrec (Slov.) (wkly)		Socialistic....
Radnicki Glasnik (Yugoslav) (wkly)	6,000	Labor....
Signalman's Journal (mo.)		
R. R. Signaling & Labor....	8,690	
Spravedlnost (Boh.) (wkly) (see note in catalog)	17,000	Ind. Labor....
Train Dispatcher (mo.)		R.R. Frat.&Labor....
Union Leader (wkly)	\$20,474	
Vilnis (Lith.) (dly)	31,000	
<b>Danville</b>		
Vermilion County Star (wkly)	5,500	
<b>Decatur</b>		
News (wkly)	\$2,000	
<b>Galesburg</b>		
Labor News (wkly)	2,300	
<b>Mattoon</b>		
Independent Weekly (wkly)		
<b>Peoria</b>		
Labor Gazette (wkly)	1,900	
<b>Quincy</b>		
Labor News (wkly)		
<b>Rockford</b>		
Labor News (wkly)	8,000	
<b>Rock Island</b>		
Tri-City Labor Review (wkly)		
<b>Connersville</b>	<b>INDIANA</b>	
Tribune (wkly)	\$1,500	
<b>Evansville</b>		
Labor Forum (wkly)		
<b>Indianapolis</b>		
Carpenter (mo.)		Labor & Bldg....
Journeyman Barber (mo.)	45,000	

<b>Indianapolis</b>		Circ.
Official Magazine of the International Brotherhood of Teamsters, Chauffeurs, Stablen and Helpers of America (mo.)		
Typographical Journal (mo.)	Lab. & Ptg....	78,200
<b>Lafayette</b>		
Retail Clerks' International Advocate (bi-mo.)		74,000
<b>South Bend</b>		
Labor News (wkly)		
<b>Burlington</b>	<b>IOWA</b>	
Iowa Labor News (wkly)		
<b>Cedar Rapids</b>		
Railway Conductor (mo.)		
R. R. Lab. & Frat....		36,232
Tribune (wkly)	Ind. Rep. & Labor....	\$4,450
<b>Council Bluffs</b>		
Farmer-Labor Press (wkly)		3,440
<b>Dubuque</b>		
Leader (wkly)	Ind. & Labor....	
<b>Sioux City</b>		
Union Advocate (wkly)	Lab. & Agric....	
<b>Hutchinson</b>	<b>KANSAS</b>	
Labor Review (wkly)		\$440
<b>Kansas City</b>		
Boilermaker's and Iron Shipbuilder's Journal (mo.)		25
Controlled free dist.		30,000
Kansas Federationist (mo.)		
<b>Topeka</b>		
Kansas Labor Weekly (wkly)		
<b>Wichita</b>		
Plaindealer (wkly)		
<b>Louisville</b>	<b>KENTUCKY</b>	
Journal of Labor (wkly)		
<b>Newport</b>		
Official Bulletin (s-mo.)		
<b>Pikeville</b>		
Union Advocate (wkly)		
<b>New Orleans</b>	<b>LOUISIANA</b>	
Federationist (wkly)		
<b>Augusta</b>	<b>MAINE</b>	
Labor News (mo.)		8,000
<b>Baltimore</b>	<b>MARYLAND</b>	
Federationist (quar.)		
Maryland Leader (wkly)		
Maryland Master Plumber (mo.) (controlled free dist.)	Plumb. & Labor....	
<b>Boston</b>	<b>MASSACHUSETTS</b>	
Darbininkas (Lith.) (semi-wkly)		
Cath. & Labor....		
Shoe Workers' Journal (free to memb.) (bi-mo.)	Labor....	
<b>Fitchburg</b>		
Raivaaja (Finnish) (dly)	Labor....	
<b>Quincy</b>		
Granite Cutters' Journal (mo.)	Labor....	
<b>Rockport</b>		
Paving Cutters' Journal (mo.)	Pav. Cut....	Free
<b>Worcester</b>		
Labor News (wkly)		7,500
<b>Detroit</b>	<b>MICHIGAN</b>	
Detroit Labor News (wkly)		
Detroit'ske Listy (Boh.) (see Spravedlnost, Chicago, Ill.)		
Motorman, Conductor and Motor Coach Operator (mo.) (cont. free dist.)		
<b>Grand Rapids</b>	Transit & Bus Employees....	88,500
Christian Labor Herald (wkly)		
Labor News (wkly)		\$5,900
<b>Lansing</b>		
Industrial News (wkly)		
<b>Michigan Center</b>		
Times (wkly)	Non-part & Labor....	
<b>Muskegon</b>		
Tri-City Labor Review (wkly)		
<b>Saginaw</b>	Ind. & Labor....	4,850
Labor News (wkly)		3,800

Circulation—★Sept. A.B.C. Statement; ★June and March A.B.C. Statements; \$P.O. Statement; Bold face, sworn; †Publisher's Report; Light face, estimated.

## Trade, Technical and Class Publications, 1939

		Circ.			Circ.
<b>MINNESOTA</b>			<b>New York</b>		
<b>Duluth</b>	Industrialisti (Fin.) (dly).....Indus. Union....	5,000	Worker, Daily (dly).....		
	Labor World (wkly).....		Workmen's Circle Call(mo.)...Labor Frat....		
<b>Minneapolis</b>			Zukunft (Yid.) (mo.).....Lit. & Socialist....		
	Labor Review (wkly) .....		<b>Rochester</b>		
<b>St. Paul</b>	Minnesota Union Advocate (wkly).....		Labor Herald and Citizen (wkly).....		
<b>MISSOURI</b>			<b>NORTH CAROLINA</b>		
<b>Hannibal</b>	Labor Press (wkly).....		Labor Journal and Dixie Farm News		
			(wkly) .....	Ind. & Labor....	1,200
<b>Jefferson City</b>	Missouri Trades Unionist (mo.).....	2,500	<b>OHIO</b>		
<b>Kansas City</b>	Railway Carmen's Journal (mo.).....		<b>Akron</b>	Labor News (wkly) .....	18,000
			<b>Cincinnati</b>		
<b>St. Joseph</b>	Union-Observer (wkly).....Ind. & Labor	4,100	Chronicle (wkly) .....		16,238
			International Molder's Journal (mo.).....		
<b>St. Louis</b>			<b>Cleveland</b>		
	Bridgemen's Magazine (mo.).....		Brotherhood of Locomotive Firemen and		
	Hlas (Boh.) (s-wkly).....Farmers&Labor....	27,050	Enginemen's Magazine (mo.)		
	Labor Tribune (s-mo.).....	10,000	R. R. & Labor		80,091
		40,000	Citizen (wkly) .....		37,890
		46,210	Electrotypers and Stereotypers Bulletin		
			(mo.) (controlled free dist.)		
	Railroad Telegrapher (mo.)..Tel.&Labor....		Labor & Electro....		526
	Stove Mounters' and Range Workers'		Lather (mo.) .....		
	Journal (quar.) .....	No adv.	Locomotive Engineers Journal (mo.)		
			R.R. Labor & Loco. Eng'g		60,575
			Railroad Trainman(mo.)...R.R. & Labor....		140,500
<b>MONTANA</b>			<b>Columbus</b>		
<b>Butte</b>	Montana Labor News (wkly).....	2,860	Labor Tribune (wkly) .....		16,500
<b>NEBRASKA</b>			<b>Dayton</b>		
<b>Lincoln</b>	Central Labor Journal (mo.).....		Labor Union (wkly) (see note in		
			catalog) .....		27,863
<b>Omaha</b>	Unionist (wkly) .....	4,576	<b>East Liverpool</b>		
			Potters' Herald (wkly) .....		112,750
<b>NEW HAMPSHIRE</b>			<b>New Philadelphia</b>		
<b>Manchester</b>	Industry and Labor (mo.) (no adv.)		Labor News (s-mo.) (free dist.).....		
	New Hampshire Labor Review (mo.) Indus....		<b>Portsmouth</b>		
			Labor Review (wkly) .....		
<b>NEW JERSEY</b>			<b>Muskogee</b>		
<b>Elizabeth</b>	Union Labor Advocate (mo.).....		Labor Magazine (mo.) .....		
<b>Newark</b>	International Musician (mo.).....	120,000	<b>Tulsa</b>		
	Union Labor Messenger (mo.).....		Unionist-Journal (mo.) .....		
<b>NEW YORK</b>			<b>PORTLAND</b>		
<b>Albany</b>	Industrial Bulletin (no adv.) (mo.)		Oregon Labor Press (wkly).....		110,000
			<b>PENNSYLVANIA</b>		
			<b>Harrisburg</b>	Central Pennsylvania Labor News(wkly)....	8,570
			<b>Hazleton</b>		
			Anthracite Tri-District News (wkly).....		122,000
			<b>Philadelphia</b>		
			Hosiery Worker (see Labor Record in		
			catalog) .....		
			Labor Record (wkly) (see note in cata-		
			log) .....		64,640
			Trades Union News (wkly).....		118,000
			<b>Pittsburgh</b>		
			Amalgamated Journal (wkly).....		
			National Labor Tribune (wkly).....		
			Steel Labor (bi-wkly) .....		
			<b>Reading</b>		
			Labor Advocate (wkly).....Socialist....		
			<b>Wilkes-Barre</b>		
			Labor News (wkly) (partly free dist.)....		
			<b>PROVIDENCE</b>		
			New England Labor Digest (mo.)...Indus....		2,500
			Rhode Island Labor News (mo.).....		10,000
			<b>CHATTANOOGA</b>		
			Labor World (wkly).....		
			<b>Knoxville</b>		
			Independent (wkly) .....		1,200
			Progressive Labor (wkly).....		14,000
			<b>Memphis</b>		
			Labor Review (wkly).....		
			<b>Nashville</b>		
			Labor Advocate (wkly).....		
			<b>TEXAS</b>		
			<b>Amarillo</b>	Western Labor Journal (mo.).....	15,100
			<b>Austin</b>		
			Labor Journal (wkly).....		

Circulation—★Sept. A.B.C. Statement; ★June and March A.B.C. Statements; §P.O. Statement; Bold face, sworn; †Publisher's Report; Light face, estimated. ‡Circulation, week-days except Saturday.



Directory of Newspapers and Periodicals, 1939

<b>LABOR</b> (Continued)		
<b>Dallas</b>	TEXAS	Circ.
	Craftsman (wkly) .....	
<b>El Paso</b>		
	El Paso City and County Labor Advo- cate (wkly) .....	
	Southwestern Bricklayer (mo.) .....	
<b>Fort Worth</b>		6,500
	Southwestern Railway Journal (mo.) .....	
	Union Banner (s-mo.) .....	
<b>Galveston</b>		
	Union Review (wkly) .....	
<b>Houston</b>		
	Labor Journal (wkly) .....	
	Labor Messenger (wkly) .....	
<b>Port Arthur</b>		
	People's Press (wkly) .....	
<b>Salt Lake City</b>	UTAH	\$7,700
	Utah Labor News (wkly) .....	
<b>Norfolk</b>	VIRGINIA	
	Union News (mo.) .....	
<b>Roanoke</b>		
	Labor Journal (wkly) .....	
<b>Billingham</b>	WASHINGTON	1,500
	Labor News (wkly) .....	
<b>Centralia</b>		
	Information (wkly) .....	
<b>Everett</b>		\$300
	Labor Journal (wkly) .....	
<b>Seattle</b>		11,000
	Sunday News (wkly) .....	
	Timber Worker (wkly) .....	37,800
	Washington State Labor News (wkly) .....	18,500
<b>Spokane</b>		
	Labor World (wkly) .....	
<b>Tacoma</b>		
	Labor Advocate (wkly) .....	
<b>Yakima</b>		
	North Central Washington Labor Advo- cate (wkly) .....	
<b>Madison</b>	WISCONSIN	2,633
	Wisconsin State Employee (mo.) .....	
	Labor, State Emp'y's of Wis. ....	2,367
	Controlled free dist. ....	
<b>Cheyenne</b>	WYOMING	
	Wyoming Labor Journal (wkly) .....	
<b>Edmonton</b>	CANADA	\$4,000
	ALBERTA	
	People's Weekly (wkly) .....	
<b>Vancouver</b>	BRITISH COLUMBIA	
	Labor Statesman (wkly) .....	
<b>Winnipeg</b>	MANITOBA	\$8,000
	Farmers' Life (Ukrainian) (wkly) .....	
	Labor & Agric. ....	
	Kanadsky Gudock (Russ.) (tri-wkly) .....	
	Manitoba Commonwealth (wkly) .....	
	Militant Youth (Ukrainian) (mo.) .....	
	One Big Union Bulletin (wkly) .....	
	Ukrainian Labor News (Ukrain.) (dly) .....	
<b>Halifax</b>	NOVA SCOTIA	\$3,000
	Citizen (wkly) .....	
<b>Hamilton</b>	ONTARIO	5,500
	Canadian Labor World (mo.) .....	
	Labor News (mo.) .....	
<b>Ottawa</b>		14,000
	Canadian Railway Employees Monthly (mo.) .....	
	Canadian Unionist (Eng.&Fr.) (mo.) .....	
	Labour Gazette (no adv.) (Eng. & Fr.) (mo.) .....	
	Ind. & Educ., Labor Matters .....	
	Labour Review (mo.) .....	16,681
<b>Sudbury</b>		\$5,800
	Vapaus (Finnish) (dly) .....	

<b>Toronto</b>		Circ.
	Kamf, Der (Yiddish) (wkly) .....	
	Labor Leader (fntly) (Fri.) .....	
	Trade Unionist (mo.) .....	
<b>Montreal</b>	QUEBEC	\$30,000
	Canadian Congress Journal (Eng. & Fr.) (mo.) .....	
	Jouesse Ouvriere, La (Fr.) (mo.) .....	
	Labor World-Le Monde Ouvrier (Fr. & Eng.) (wkly) .....	15,500
<b>LANDSCAPE GARDENING, PARKS</b>		
See Botanical; Florist and Floriculture; also Home and Garden in Magazines of General Circulation		
<b>Boston</b>	MASSACHUSETTS	
	Landscape Architecture (quar.) .....	
	Land. Arch. ....	
<b>Minneapolis</b>	MINNESOTA	2,000
	Parks and Recreation (mo.) .....	Pub. Parks. ....
<b>LAUNDRY, DRY CLEANING, DYEING, COLORING</b>		
<b>San Francisco</b>	CALIFORNIA	1,568
	Pacific Laundry and Cleaning Journal (mo.) .....	Laun. & Dry Clean. ....
<b>Atlanta</b>	GEORGIA	3,580
	Laundryman's-Cleaner's Guide (mo.) .....	Laun. & Dry Clean. ....
<b>Chicago</b>	ILLINOIS	>14,030
	American Dry Cleaner (mo.) (con. free dist.) .....	
	American Laundry Digest (mo.) (con- trolled free dist.) .....	14,290
	Progressive Laundryman (mo.) (con- trolled free dist.) .....	10,800
<b>Detroit</b>	MICHIGAN	\$1,226
	Linen Supply News (mo.) .....	Towel & Linen Sup. Indus. ....
<b>New York</b>	NEW YORK	\$12,500
	American Dyestuff Reporter (fntly) (Mon.) .....	Textile, Chem. & Dyeing. ....
	Cleaning and Dyeing World (mo.) (con- trolled free dist.) .....	
	Dyestuffs (quar.) .....	Dyeing. ....
	Laundry Age (mo.) .....	Pow. Laundry. ....
	Laundryman, The (mo.) (controlled free dist.) .....	Insti. Laundry. ....
	National Cleaner and Dyer (mo.) .....	
	National Laundry Journal (mo.) .....	Laundry & Dry Clean. ....
	Controlled free dist. ....	
	Starchroom Laundry Journal (mo.) .....	Power Laundry. ....
	Textile Colorist (mo.) .....	Tex., Dye'g & Ptg. ....
<b>Memphis</b>	TENNESSEE	\$8,768
	Pay Dirt (mo.) .....	Clean'g & Dye'g. ....
<b>Fort Worth</b>	TEXAS	2,900
	Dry Cleaning Progress (mo.) .....	Dry Cleaning Ind. ....
<b>Toronto</b>	CANADA	1,587
	ONTARIO	
	Laundry and Dry Cleaning Journal of Canada (mo.) (partly con. free dist.) .....	Laun. & Dry Clean. ....
	Audit. ....	
<b>LEGAL</b>		
See Congressional and Federal Government Affairs; State, Municipal and County		
<b>Bakersfield</b>	CALIFORNIA	315
	Report (dly) .....	Legal. ....
<b>Berkeley</b>		
	California Law Review (bi-mo.) .....	Legal (Coll.) .....

Circulation—★June and March A.B.C. Statements; >CCA Audit; \$P.O. Statement; Bold face, sworn; †Publisher's Report; Light face, estimated.

Trade, Technical and Class Publications, 1939

	Circ.		Circ.
<b>Los Angeles</b>		<b>Cambridge</b>	
Southern California Law Review (4 ti. a yr.).....Law....		Banker and Tradesman (wkly) Finan., Com., R. Est., Legal....	\$4,530
<b>Oakland</b>		Harvard Law Review (mo.) (see note in catalog) .....Legal....	
Inter-City Express (dly).....Legal & Com....			
<b>San Diego</b>		<b>Ann Arbor</b>	
Transcript (dly).....R. Est., Legal, Fin....		<b>MICHIGAN</b>	
<b>San Francisco</b>		Michigan Law Review (mo.) (see note in catalog) .....Legal....	2,100
California Appellate Decisions (s-wkly)....	1,700	<b>Detroit</b>	
California Decisions (wkly).....	1,752	Detroit Law Journal (wkly).....Legal....	
Recorder (dly).....Legal & Finan....	951	Legal Herald (wkly) (free dist.).....	
State Bar Journal (mo.).....	14,860	Legal News (dly).....Court News....	
<b>San Jose</b>		<b>Flint</b>	
Post (dly).....		Flint-Genesee Co. Legal News (wkly).....	\$2,500
<b>Santa Barbara</b>		<b>Pontiac</b>	
Review (dly).....Legal....		Oakland County Legal News (wkly).....	
<b>Stockton</b>			
Report (dly).....Legal....	265	<b>Minneapolis</b>	
<b>Denver</b>		<b>MINNESOTA</b>	
<b>COLORADO</b>		Minnesota Law Review (mo.).....	2,500
Journal (dly).....Legal & R. Est....	\$650	Mirror (wkly).....Legal....	
<b>New Haven</b>		<b>St. Paul</b>	
<b>CONNECTICUT</b>		National Reporter System (wkly) (see note in catalog).....Appellate Courts....	
Yale Law Journal (mo.).....Legal (Coll.)....		Saint Paul Legal Ledger (dly) Prof. Legal Busi....	800
<b>Washington</b>		<b>Kansas City</b>	
<b>DISTRICT OF COLUMBIA</b>		<b>MISSOURI</b>	
American Journal of International Law (no adv.) (quar.).....	2,500	Record (dly).....Com'l Court News & R. Est....	
Georgetown Law Journal (quar.) Leg. Coll....	1,300	<b>St. Joseph</b>	
George Washington Law Review, The (8 ti. a yr.).....	1,000	Courier (dly).....Legal Notices....	
Law Library Journal (bi-mo.) Law Lib. Work....	700	<b>St. Louis</b>	
Owl of Sigma Nu Phi (quar.) Coll., Frat. & Legal....	510	Record (dly).....Busi. & Court News....	\$2,635
United States Law Week (wkly) (no adv.).....Legal....	2,253	Washington University Law Quarterly (quar.).....Coll. & Legal....	
Washington Law Reporter (wkly).....		<b>Springfield</b>	
<b>Lakeland</b>		Events (dly).....Legal....	150
<b>FLORIDA</b>		<b>Lincoln</b>	
Florida Law Journal (mo.).....Legal....	1,450	<b>NEBRASKA</b>	
<b>Atlanta</b>		Nebraska Legal News (wkly) Legal & Bank....	
<b>GEORGIA</b>		<b>Omaha</b>	
Fulton County Report (dly).....Court News....	\$1,200	Record (dly).....Legal & Com....	1,560
<b>Macon</b>		<b>Newark</b>	
Georgia Bay Journal (quar.).....		<b>NEW JERSEY</b>	
<b>Milledgeville</b>		Essex Records Reporter and New Jersey Commerce and Finance-Record and Guide (wkly).....Court News, R. E. & Finan....	
Southern Lawyer (quar.).....		New Jersey Law Journal (wkly).....	3,350
<b>Chicago</b>		<b>Albany</b>	
<b>ILLINOIS</b>		<b>NEW YORK</b>	
American Bar Association Journal (mo.)....	29,103	American Bankruptcy Reports (mo.).....	
Illinois Law Review (mo.).....Legal & Coll....	1,500	New York State Bulletin (mo.) Official Legal Notices....	600
Journal of Air Law (quar.).....	500	<b>Brooklyn</b>	
Journal of Criminal Law and Crimi- nology (bi-mo.).....	1,500	Justinian (no adv.) (mo.).....	5,000
Law Bulletin (dly).....Legal, Com. & Gen....		<b>Buffalo</b>	
Mercantile Adjuster (no adv.) (mo.) Com. Law Credits....		Buffalo Law Journal (dly) Legal, Finan. & R. Est....	850
Municipal Court Record (dly) Court News....		<b>Ithaca</b>	
National Corporation Reporter (wkly) Legal & Finan....		Cornell Law Quarterly (quar.) Legal & Coll....	\$1,500
University of Chicago Law Review (quar.).....Legal....	\$892	<b>New York</b>	
<b>Peoria</b>		American Labor Legislature Review (quar.).....Labor, Leg. & Sociol....	No adv.
Record (dly).....Court & Com'l News....		Columbia Law Review (mo.).....Leg. & Coll....	
Record (wkly) (controlled free dist.) Legal, Finan. & Real Est....		Fordham Law Review (5 ti. a yr.).....	
<b>Des Moines</b>		Gazzetta Legale Italo-Americano (Ital. & Eng.) (mo.).....Immigration Law & Trd....	
<b>IOWA</b>		Index to Legal Periodicals and Law Library Journal (quar.).....	460
Record (dly).....Legal & Finan....	800	Insurance Law Journal (mo.).....Ins. & Legal....	1,128
<b>Iowa City</b>		Law Journal (dly).....Legal....	\$7,943
Iowa Law Review (quar.).....Coll. Legal....	\$1,700	Lawyers' News (mo.).....Legal....	
<b>Topeka</b>		United States Law Review (mo.).....Legal....	
<b>KANSAS</b>		<b>Rochester</b>	
Legal News (dly).....Legal News....		Case and Comment (bi-mo.) (free dist.) Legal....	96,000
<b>Lexington</b>		<b>White Plains</b>	
<b>KENTUCKY</b>		Building and Realty News and Legal Record (wkly).....Bldg. Trades & Arch....	802
Kentucky Law Journal (quar.) Legal & Coll....		<b>Chapel Hill</b>	
<b>Louisville</b>		<b>NORTH CAROLINA</b>	
Record (dly).....Legal & Busi....		North Carolina Law Review (no adv.) (quar.).....	1,110
<b>New Orleans</b>		Controlled free dist....	7,500
<b>LOUISIANA</b>		<b>Durham</b>	
Official Court Record (dly).....Court News....		Law and Contemporary Problems (quar.) Law & Soc. Sciences....	763
<b>Baltimore</b>		Controlled free dist....	116
<b>MARYLAND</b>			
Legal Chatter (mo.).....			
Record (dly).....Legal....	2,424		

Circulation—★June and March A.B.C. Statements; †P.O. Statement; ▲Audit by State Press Association; Bold face, sworn; ‡Publisher's Report; Light face, estimated.

Directory of Newspapers and Periodicals, 1939

**LEGAL** (Continued)

<b>OHIO</b>		Circ.
<b>Akron</b>	Legal News (dly) (see note in catalog).....	
<b>Cincinnati</b>		
	Court Index (dly).....Com. & Legal...	
	Educational Law and Administration (quar.).....Educ. Law...	
	Ohio Law Reporter and Weekly Law Bulletin (wkly).....	
	University of Cincinnati Law Review (quar.).....Legal & Coll....	500
<b>Columbus</b>		
	Ohio State Bar Association Report(wkly)....	
	Reporter (dly).....Court & Com'l News....	625
<b>Dayton</b>		
	Court Reporter (dly).....Legal....	
<b>Norwalk</b>		
	Ohio Law Abstract (wkly)....Legal Opin....	900
<b>Toledo</b>		
	Legal News (dly).....Court News....	†621
<b>Youngstown</b>		
	Legal News (dly).....Legal....	
<b>Muskogee OKLAHOMA</b>		
	Legal Record (dly).....Legal....	†350
<b>Oklahoma City</b>		
	Law Journal (dly).....	
	Oklahoma Appellate Court Reporter (wkly).....	525
<b>Tulsa</b>		
	Legal News (dly).....Com. & Legal....	
<b>Eugene OREGON</b>		
	Oregon Law Review (see note in catalog) (quar.).....Legal & Coll....	2,200
<b>Allentown PENNSYLVANIA</b>		
	Lehigh County Law Journal (wkly).....	
<b>Carlisle</b>		
	Dickinson Law Review (quar.).....Legal & Coll....	365
	Controlled free dist.....	60
<b>Chester</b>		
	Reporter (wkly).....Legal....	
<b>Easton</b>		
	Northampton County Reporter (wkly).....	
<b>Greensburg</b>		
	Westmoreland Law Journal (wkly).....	
<b>Hanover</b>		
	Municipal Law Reporter (mo.) (no adv.) (see note in catalog).....Munic. Law....	†400
<b>Lancaster</b>		
	Law Review (wkly).....	
<b>Norristown</b>		
	Montgomery Co. Law Reporter (wkly).....	250
<b>Philadelphia</b>		
	Legal Intelligencer (dly).....	1,420
	University of Pennsylvania Law Review (mo.).....	1,009
<b>Pittsburgh</b>		
	Legal Journal (dly) (see note in catalog).....	
	Court News....	
<b>Scranton</b>		
	Lackawanna Jurist (wkly).....	
<b>Somerset</b>		
	Legal Journal (wkly).....	
<b>West Chester</b>		
	Chester County Legal Intelligencer (wkly).....Legal Notices....	60
	Controlled free dist.....	40
<b>Wilkes-Barre</b>		
	Luzerne Legal Register (wkly).....	
<b>York</b>		
	York Legal Record (wkly).....	
<b>Manila PHILIPPINE ISLANDS</b>		
	Lawyer's Journal (3 ti. a mo.).....	
	Law & Nat'l Affairs....	2,463
<b>Knoxville TENNESSEE</b>		
	Tennessee Law Review (quar.).....	
<b>Austin TEXAS</b>		
	Texas Law Review (5 ti. a yr.).....	2,400
<b>Dallas</b>		
	Commercial Record (dly).....Court News....	

<b>Houston</b>	Court Review (dly).....Court News....	Circ. 1,200
<b>San Antonio</b>		
	Commercial Recorder (dly).....	
	Finan., Legal, Court News....	
<b>Charlottesville VIRGINIA</b>		
	Virginia Law Review (mo.).....Legal....	600
<b>Norfolk</b>		
	Record (dly).....Legal....	†290
<b>Richmond</b>		
	Record (dly).....Legal, Finan., R. Est....	
<b>Tacoma WASHINGTON</b>		
	Index (dly).....Court & Bldg. News....	365
<b>Morgantown WEST VIRGINIA</b>		
	West Virginia Law Quarterly and The Bar (quar.).....Legal....	30
	Controlled free dist....	800
<b>Madison WISCONSIN</b>		
	Bulletin of the State Bar Association of Wisconsin (quar.).....	1,933
	Wisconsin Law Review(quar.)Coll.Legal....	No adv.
<b>Menasha</b>		
	Paper Book of Delta Theta Phi (quar.).....	
	Legal Frat....	2,950
<b>Milwaukee</b>		
	Marquette Law Review (4 ti. dur. coll. yr.).....Legal, Coll....	
	Reporter (dly).....Court & R. E....	
<b>CANADA</b>		
<b>ALBERTA</b>		
<b>Calgary</b>	Western Weekly Reports (wkly).....	
<b>ONTARIO</b>		
<b>Ottawa</b>	Canadian Bar Review (mo.) (see note in catalog).....	1,300
<b>Toronto</b>		
	Dominion Law Reports (wkly).....	
<b>QUEBEC</b>		
<b>Montreal</b>	Bench and Bar (mo.).....Legal....	2,918
	Dominion Report Service (mo.).....	800
	Insurance Law Reporter (mo.).....Ins.Law....	500
	Quebec Practice Reports (Fr.) (no adv.) (mo.).....	†425
	Revue de Jurisprudence(Fr.&Eng.) (mo.)....	
	Revue Legale (Fr. & Eng.) (mo.).....	

**LIGHTING and LIGHTING FIXTURES**

See also Electrical

<b>NEW YORK</b>		
<b>New York</b>	Lamp Buyers Journal (mo.).....	3,570
	Lighting and Lamps (mo.).....Lighting....	
	Transactions of the Illuminating Engineering Society (no adv.) (mo.) (see note in catalog).....Science of Lighting....	†3,100
<b>PENNSYLVANIA</b>		
<b>Pittsburgh</b>	China, Glass and Lamps (mo.).....	
	Glass & Pott. Trade....	

**LUMBER, BUILDING MATERIALS WOODWORKING**

<b>CALIFORNIA</b>		
<b>Los Angeles</b>	California Lumber Merchant (semi-mo.)....	
<b>SACRAMENTO</b>		
	Western Building Review (mo.).....	
	Ret. Lbr. & Bldg. Mat....	
<b>FLORIDA</b>		
<b>Jacksonville</b>	Southern Lumber Journal (mo.).....	2,436
	Controlled free dist....	460
<b>ILLINOIS</b>		
<b>Chicago</b>	American Lumberman (ftntly) (Sat.).....	
	Lumber & Bldg. Indus....	★9,944
	Building Supply News (mo.).....	
	Lumber & Bldg. Mat. Dlrs....	★8,451
	Hardwood Record (mo.).....Woodwork....	

Circulation—★June and March A.B.C. Statements; †P.O. Statement; Bold face, sworn; ‡Publisher's Report; Light face, estimated.

Trade, Technical and Class Publications, 1939

<b>Chicago</b>		Circ.
Wood Products (mo.).....Woodwork. Ind....		>574
Woodworking Machinery (mo.) (free dist.) .....		>4,614
Woodwork. Mach....		12,613
<b>Springfield</b>		
Illinois Building News (mo.) (free dist.)		
Lumber & Bldg. Supply Dirs....		1,500
<b>Indianapolis</b>	INDIANA	
Veneers and Plywood (mo.)		
Veneer & Plywood Mfg....		1,225
Wood-Worker (mo.).....Woodwork. Ind....		★3,237
<b>Des Moines</b>	IOWA	
News Flashes (mo.) (see note in catalog) (free dist.)..Ret.Lumb.&Bldg.Mat....		1,350
Northwest News Flashes (mo.) (see note in catalog) (free dist.)		
Ret. Lumb. & Bldg. Mat....		2,010
<b>Boston</b>	MASSACHUSETTS	
International Wood Carver (quar.)		
Wood-Carving....	No adv.	
<b>Owosso</b>	MICHIGAN	
Cosgrove's Magazine (bi-mo.) (partly free dist.) .....	Woodwkg. Mach....	4,300
<b>Minneapolis</b>	MINNESOTA	
Mississippi Valley Lumberman (wkly) Lumber & Bldg. Materials....		
<b>Kansas City</b>	MISSOURI	
Retail Lumberman (mo.)		
Ret. Lumb. & Bldg. Ind....		2,902
<b>Lincoln</b>	NEBRASKA	
Lumber Merchant (mo.)		
Lumb., Coal, Bldg. Mat'l....		1,200
<b>New York</b>	NEW YORK	
Building Products (mo.) (controlled free dist.).....New Products in Bldg. Ind....		47,726
Flooring (mo.) .....	Flooring....	2,709
Furniture Manufacturer (mo.)		
Furn. Mfg. & Woodwork....		★1,496
New York Lumber Trade Journal(s-mo.)....		‡2,122
<b>Rochester</b>		
Lumber Co-Operator (mo.)		
Ret. Lbr., Bldg. Mat....		1,500
<b>Xenia</b>	OHIO	
Wood Construction (s-mo.)		
Lumb. & Bldg. Sup....		1,536
Controlled free dist....		1,598
<b>Portland</b>	OREGON	
Crow's Pacific Coast Lumber Digest (semi-mo.) .....	Lumber....	
Pacific Retail Lumberman (mo.)		
Ret. Lumb. & Bldg. Mat. Dirs....		1,004
Controlled free dist....		1,511
Timberman (mo.).....Log & Woodwk....		★4,228
<b>Philadelphia</b>	PENNSYLVANIA	
Plan (mo.) (mainly free dist.).....Lumber....		
<b>Memphis</b>	TENNESSEE	
Memphis Lumberman and Southern Wood Worker (mo.) (free dist.).....Woodwork....		‡2,800
<b>Nashville</b>		
Lumber Stocks (See Southern Lumberman) .....		
Southern Lumberman (s-mo.) (see note in catalog) .....		2,937
<b>Houston</b>	TEXAS	
Gulf Coast Lumberman (semi-mo.).....		
<b>Seattle</b>	WASHINGTON	
West Coast Lumberman (mo.)..Tim. Ind....		★4,394
Western Retail Lumberman (mo.)		
Lumber Trade....		1,018
<b>Milwaukee</b>	WISCONSIN	
Lumber and Building Material Dealer (mo.) (free dist.) .....		>10,033

<b>CANADA</b>		
<b>Vancouver</b>	BRITISH COLUMBIA	Circ.
British Columbia Lumberman (mo.) (partly controlled free dist.) .....		Audit1,989
<b>Winnipeg</b>	MANITOBA	
Prairie Lumberman (mo.)		
Lumb. Coal & Hdw....		10
Controlled free dist....		1,000
<b>Toronto</b>	ONTARIO	
Canada Lumberman (s-mo.) (partly con. free dist.) .....		2,390
Canadian Woodworker and Furniture Manufacturer (mo.) (partly con. free dist.).....Woodwk. & Furn....		1,382

**MACHINERY**

See also Vending Machines; Metals and Metal Trade

<b>CALIFORNIA</b>		
<b>Los Angeles</b>	Western Industry and Western Industrial Guide (mo.) (free dist.).....Ind. & Mach....	7,800
<b>San Francisco</b>	Western Machinery and Steel World (mo.) .....	Mach. Shop. & Metal Work.... 3,177
<b>Washington</b>	DISTRICT OF COLUMBIA	
Machinists' Monthly Journal (mo.).....		
<b>Chicago</b>	ILLINOIS	
Hitchcock's Machine Tool Blue Book (mo.) (controlled free dist.)		
Metal Work'g Mach....		>25,645
<b>Owosso</b>	MICHIGAN	
Cosgrove's Magazine (bi-mo.) (partly free dist.) .....	Woodwkg. Mach....	4,300
<b>New York</b>	NEW YORK	
American Machinist (fntly) (Wed.)		
Metal Work'g Indus....		★18,068
Machinery (mo.)..Mach. Mfg. & Metal Parts....		★12,608
Surplus Equipment Market (mo.) (con. free dist.) .....	Indus. Mach. & Equip....	20,000
<b>Cincinnati</b>	OHIO	
Modern Machine Shop (mo.) (circ., con. free dist., >8,823. Info. too late for catalog).....Metal Work'g Indus....		
<b>Cleveland</b>		
Machine Design (mo.) (circ., con. free dist., >8,823. Info. too late for catalog).....Eng'g Dept. of Mach. Mfg....		
<b>CANADA</b>		
<b>ONTARIO</b>		
<b>Toronto</b>	Canadian Machinery and Manufacturing News (mo.) (partly controlled free dist.) .....	Metal Work'g Indus....Audit3,225

**MAIL ORDER TRADE**

<b>ILLINOIS</b>		
<b>Elburn</b>	Mail Order Selling (mo.).....	2,480
	Controlled free dist....	600
<b>Mt. Morris</b>	Swapper's Friend (mo.) (see note in catalog) .....	Mail Order Dirs.... 1,643
<b>Baltimore</b>	MARYLAND	
Mail Order Review (mo.) .....		1,500
<b>Omaha</b>	NEBRASKA	
Mail Order Trade (mo.) .....		
<b>New York</b>	NEW YORK	
Mail Order Journal (mo.)..Mail Ord. Sell....		10,000
<b>Alliance</b>	OHIO	
Schemer (mo.) .....		
<b>Cincinnati</b>	Billboard (wkly) .....	Amusements.... ★34,553
<b>Paulding</b>	Timely Tips (mo.).....	Mail Order.... 2,000
<b>Sheboygan</b>	WISCONSIN	
Liberty Mail Order Digest (mo.).....		

Circulation—★June and March A.B.C. Statements; >CCA Audit; §P.O. Statement; Bold face. sworn; †Publisher's Report; Light face, estimated.

Directory of Newspapers and Periodicals, 1939

MARINE, SHIPPING and WATERWAYS		
<b>San Francisco</b>	CALIFORNIA	Circ.
Log, The (mo.).....	Marine.....	2,492
Pacific Marine Review (mo.).....	Marine.....	2,658
Pacific Shipper (wkly).....	Marine.....	
Shipping Register (wkly).....	Marin, Ship. & Transp....	2,886
<b>Balboa Heights</b>	CANAL ZONE	
Panama Canal Record (no adv.) (mo.)	Panama Canal Ship. (Official)....	\$3,000
<b>Washington</b>	DISTRICT OF COLUMBIA	
American Marine Engineer (mo.).....	Marine.....	6,503
Seaman's Journal (mo.).....	Labor & Marine.....	
<b>Jacksonville</b>	FLORIDA	
United States Ports (mo.)	Ship., Port & Transporta'n....	
<b>Boston</b>	MASSACHUSETTS	
Boston Marine Guide (wkly).....		
<b>St. Louis</b>	MISSOURI	
Waterways Journal (wkly)	Inland Rivers & Flood Con....	1,900
<b>Flushing</b>	NEW YORK	
Port and Terminal (wkly)	Harb., Develop'm't, Port, Term....	
<b>New York</b>		
Export Trade and Shipper (wkly)	For. Trade & Mar. Sail. Dates....	3,000
Marine Age (mo.).....	Shipping.....	48
	Controlled free dist....	2,361
Marine Engineering and Shipping Review (mo.)	Marine Eng'g....	★4,036
Marine Journal (mo.).....		
Marine News (mo.) (see note in catalog)	Ship'g & Marine....	★2,370
Marine Progress (mo.)	Ship'g & Ship Bldg....	
Motorship and Diesel Boating (mo.)	Diesel Vessels....	2,726
	Controlled free dist....	1,246
Nautical Gazette (ftntly).....	Marine....	1,726
New York Forwarder, The (wkly)	Foreign Trd. & Ocean Ship'g....	3,145
New York Maritime Register (wkly).....		
Packing and Shipping (mo.).....	Pack. & Trans....	2,395
	Controlled free dist....	2,582
Shipping Digest (wkly)	Foreign Trade and Ship'g....	2,432
Shipping Management (mo.)	Ship'g & Traffic Exec....	
<b>Portland</b>	OREGON	
Trade Lanes (mo.) (see note in catalog)	Transp. & Ship....	1,287
	Controlled free dist....	2,611
<b>Philadelphia</b>	PENNSYLVANIA	
Commerce and Industry (mo.)	Com. Exp. Marine....	
<b>Pittsburgh</b>		
Waterways—Nat'l Magazine of the River (mo.).....	Ports & Inland Waterw....	
<b>Seattle</b>	WASHINGTON	
Journal of Commerce (diy)	Com., Indust., Fin. & Mar....	\$3,872
Pacific Ports and Marine News (mo.) (partly free dist.).....	Transportation....	2,216
	CANADA	
<b>Vancouver</b>	BRITISH COLUMBIA	
British Columbia Journal of Commerce and Building Record (3 ti. a wk.)	Constr., Munic. Ship. & Finan....	875
Harbour and Shipping (mo.)	Marine & Foreign Trade....	
Shipping Guide (3 ti. a wk.).....		
<b>Hallifax</b>	NOVA SCOTIA	
Port and Province (quar.)	Port and Province Ints....	3,157

<b>Toronto</b>	ONTARIO	Circ.
Canadian Transportation (mo.)	Land & Water Transp....	★1,784
<b>Montreal</b>	QUEBEC	
Shipping Register and World Ports (wkly) (has changed name to Shipping Register and North American Ports. Now issued monthly. Info. too late for catalog)	Ship'g & Harbours....	2,400
	Controlled free dist....	2,500
	MATHEMATICS	
<b>Baltimore</b>	MARYLAND	
American Journal of Mathematics (quar.)....		No adv.
<b>Princeton</b>	NEW JERSEY	
Annals of Mathematics (Eng., Fr., Ger.) (no adv.) (quar.).....		
<b>New York</b>	NEW YORK	
Bulletin of the American Mathematical Society (no adv.) (mo.).....		2,407
Mathematics Teacher (mo.) (see note in catalog)		5,000
Scripta Mathematica (quar.).....	Scien. Math....	600
Transactions of the American Mathematical Society (no adv.) (bi-mo.).....		529
<b>Durham</b>	NORTH CAROLINA	
Duke Mathematical Journal (no adv.) (quar.)		303
<b>Oberlin</b>	OHIO	
American Mathematical Monthly (mo.) (see note in catalog).....	Coll. Math....	\$2,550
<b>Menasha</b>	WISCONSIN	
School Science and Mathematics (mo.)	Science & Math. Educ....	3,000
	MATRIMONIAL	
<b>St. Paul</b>	MINNESOTA	
Cupid's Columns (bi-mo.).....		
	MEATS and PROVISIONS	
<b>Denver</b>	COLORADO	
Colorado Grocer (s-mo.).....	Groc. & Meats....	20
	Controlled free dist....	68
<b>Chicago</b>	ILLINOIS	
Associated Food Dealer (mo.)	Meat Mchdsg....	\$5,313
Meat (mo.).....	Meat Pkg., Sausage Mfg....	>82
	Controlled free dist....	>7,638
Meat Dealer and Butchers and Packers Gazette (s-mo.)	Meat Indus....	\$7,275
	Controlled free dist....	\$2,000
National Provisioner (wkly)	Meat Pack., Allied Indus....	★7,714
<b>Oak Park</b>		
Butcher and Grocery Clerks Journal (mo.)	Groc. & Meats....	
<b>Indianapolis</b>	INDIANA	
Indiana Food Merchant (mo.) (controlled free dist.).....	Ret. Foods....	2,300
Indianapolis Grocer (mo.).....	Meat & Groc....	\$200
	Controlled free dist....	\$1,400
<b>Davenport</b>	IOWA	
Iowa Food Dealer (mo.).....	Groc. & Meat....	1,303
	Controlled free dist....	1,090
<b>Grand Rapids</b>	MICHIGAN	
Wolverine Retailer (mo.)	Ret. Groc. & Meats....	1,301
<b>St. Paul</b>	MINNESOTA	
Grocers' Commercial Bulletin and Meat Dealers' News (mo.).....	Ret. Groc. & Meat....	5,897
	Controlled free dist....	431
<b>St. Louis</b>	MISSOURI	
Meat Merchandising (mo.) (controlled free dist.).....	Retail Meat & Food Dir....	>58,630

Circulation—★June and March A.B.C. Statements; >CCA Audit; \$P.O. Statement; Bold face, sworn; †Publisher's Report; Light face, estimated.

## Trade, Technical and Class Publications, 1939

NEW YORK		Circ.	MASSACHUSETTS		Circ.
<b>New York</b>	Bulletin of the New York State Assn. of Retail Meat Dealers (s-mo.).....		<b>Cambridge</b>	Tech Engineering News (mo.) Coll. & Eng'g....	\$750
	Butchers' Advocate and the Food Merchant (wkly) .....Meat Indus....	<b>8,326</b>		Technology Review (mo.) Coll. Alumni & Tech....	<b>9,067</b>
<b>Charlotte</b>	<b>NORTH CAROLINA</b>		<b>Ann Arbor</b>	<b>MICHIGAN</b>	
	Carolina Food Dealer (mo.)..Groc.&Meat....			Michigan Technic (mo.).....Eng'g & Coll....	<b>665</b>
<b>Cincinnati</b>	<b>OHIO</b>		<b>Detroit</b>	Controlled free dist....	<b>1,250</b>
	Grocers' Guide (mo.) (controlled free dist.) .....Ret. Groc. & Meats....	<b>1,200</b>		Journal of the American Concrete Institute (6 ti. a yr.) (see note in catalog) Concrete Eng'g....	<b>1,949</b>
<b>Springfield</b>				Michigan Engineer (quar.).....Eng'g....	<b>1,000</b>
	Buckeye Grocer (mo.).....Ret. Food Dirs....	<b>2,750</b>		Tool Engineer (mo.) (controlled free dist.) .....Tool Eng'g....	<b>&gt;6,820</b>
<b>Seattle</b>	<b>WASHINGTON</b>		<b>Saint Joseph</b>	Agricultural Engineering (mo.) Agric. Eng'g....	<b>2,406</b>
	Western Meat Dealer (mo.)..Meat Indus....	<b>917</b>		Controlled free dist....	<b>553</b>
			<b>Minneapolis</b>	<b>MINNESOTA</b>	
				Improvement Bulletin (wkly) Eng'g & Constr....	<b>2,745</b>
				Minnesota Techno-Log (mo.) Eng'g & Coll....	
			<b>Columbia</b>	<b>MISSOURI</b>	
				Missouri Shamrock(5 ti. a yr.)Coll.Eng'g....	<b>475</b>
			<b>St. Louis</b>	Journal of the Engineers Club of St. Louis (mo.) .....	
			<b>Bozeman</b>	<b>MONTANA</b>	
				Montana Engineer (quar.).....Coll. Eng'g....	<b>750</b>
			<b>Lincoln</b>	<b>NEBRASKA</b>	
				Nebraska Blue Print (mo.).....Eng'g....	
			<b>Hoboken</b>	<b>NEW JERSEY</b>	
				Stevens Indicator (6 ti. a yr.) Eng'g Coll. Alumni....	<b>3,840</b>
			<b>Phillipsburg</b>	Compressed Air Magazine (mo.)...Mech....	<b>&gt;345</b>
				Controlled free dist....	<b>&gt;25,794</b>
			<b>Princeton</b>	News-Letter of the Princeton Engineering Association (3 ti. a yr.) (free dist.) Eng'g Coll....	
			<b>Ithaca</b>	<b>NEW YORK</b>	
				Cornell Engineer (mo.).....Eng'g Coll....	<b>1,078</b>
			<b>New York</b>	American Engineering and Industry (Russian) (mo.).....Tech. & Eng'g....	
				Chemical and Metallurgical Engineering (mo.) .....	<b>★15,251</b>
				C. C. N. Y. Vector (quar.).....Coll. Eng'g....	<b>1,250</b>
				Civil Engineering (mo.).....	<b>★14,476</b>
				Construction Methods and Equipment (mo.) .....	<b>★19,987</b>
				Contractors' and Engineers' Monthly (mo.) .....	<b>&gt;383</b>
				Controlled free dist....	<b>&gt;25,434</b>
				Electrical Engineering (mo.).....	<b>21,546</b>
				Engineering and Mining Journal (mo.) Metal & Non-metallic Mining....	<b>★12,066</b>
				Engineering News-Record (wkly).....	<b>★31,145</b>
				Industrial and Engineering Chemistry (mo.) (see note in catalog).....	<b>★19,227</b>
				Ingenieria Internacional (Span.) (mo.) Eng'g & Indus. (Export)....	<b>4,895</b>
				Controlled free dist....	<b>1,979</b>
				Marine Engineering and Shipping Review (mo.) .....	<b>★4,036</b>
				Mechanical Engineering (mo.) Mech. Eng'g....	<b>★18,700</b>
				Metals Technology (8 ti. a yr.) Mining & Eng'g....	<b>3,190</b>
				Mining and Metallurgy (mo.) Mining & Eng'g....	<b>★10,196</b>
				Mining Technology (bi-mo.) Mining & Eng'g....	<b>5,549</b>
				Municipal Engineers Journal (quar.) Munic. Eng'g....	<b>1600</b>
				Municipal Signal Engineer (bi-mo.) Munic. Sig. Equip....	
				Petroleum Technology (quar.) Petrol. Pds. Eng'g....	<b>2,103</b>
				Proceedings (no adv.) (mo.) (see note in catalog) .....	<b>16,050</b>
				Proceedings of the I. R. E. (Institute of Radio Engineers) (mo.).....Radio Eng'g....	<b>6,558</b>

**Circulation**—★June and March A.B.C. Statements; >CCA Audit; §P.O. Statement; Bold face, sworn; †Publisher's Report; Light face, estimated.

Directory of Newspapers and Periodicals, 1939

**MECHANICAL and ENGINEERING**

(Continued)

<b>New York</b>	<b>NEW YORK</b>	Circ.
Product Engineering (mo.)		
Prod. Eng'g & Designers in Metal Mfg....	★9,409	
Railway Electrical Engineer (mo.)		
R. R. Elec. Equip....	★3,188	
Railway Mechanical Engineer (mo.).....	★5,323	
Refrigerating Engineering (mo.)		
Tech. Refrig. & Air Cond....	2,563	
S. A. E. Journal (mo.) (free to mem- bers) .....	Auto Eng'g....	6,359
Transactions of the Illuminating Engi- neering Society (no adv.) (mo.) (see note in catalog) .....		\$3,100
Universal Engineer (mo.)		\$15,036
Steam, Refrig., Elec., Air Cond. Eng'g....		
Water Works Engineering (fntly) (Wed.)		★3,346
<b>Schenectady</b>	Water Supply....	★6,688
General Electric Review (mo.)		
Elec. Eng'g & Scientific....		
<b>Raleigh</b>	<b>NORTH CAROLINA</b>	
North Carolina State Southern Engineer (quar.) .....	Coll. Eng'g....	\$2,400
<b>Fargo</b>	<b>NORTH DAKOTA</b>	
North Dakota State Engineer (quar.)		
Coll. Eng'g....		500
<b>Grand Forks</b>	North Dakota Engineer (quar.)	
Coll. Eng'g....		250
Controlled free dist....		1,500
<b>Cincinnati</b>	<b>OHIO</b>	
Co-operative Engineer (quar.)		
<b>Cleveland</b>	Eng'g Coll. & Alumni....	\$2,154
Locomotive Engineers Journal (mo.)		
Locomotive Eng'g....		60,575
Machine Design (mo.) (circ., con, free dist., >8,823. Info. too late for cata- log) .....	Eng'g Dept. of Mach. Mfg....	
<b>Columbus</b>		
Engineering Age (mo.).....	Eng'g....	
Ohio State Engineer (7 ti. a yr.)		
Coll. Eng'g....		
<b>Stillwater</b>	<b>OKLAHOMA</b>	
Oklahoma State Engineer (quar.)		
Coll. Eng'g....		\$1,300
<b>Corvallis</b>	<b>OREGON</b>	
Oregon State Technical Record (4 ti. a yr.) .....	Eng'g & Coll....	340
<b>Dillsburg</b>	<b>PENNSYLVANIA</b>	
Bridge of Eta Kappa Nu (bi-mo.) (see note in catalog).....	Elec. Eng'g Frat....	1,400
<b>Philadelphia</b>		
Journal of the Franklin Institute (mo.)		
Scien. & Mech....		1,900
Pennsylvania Triangle (mo.)		
<b>Pittsburgh</b>	Coll. Eng'g & Arch....	
Carnegie Technical (6 ti. a yr.) (see note in catalog) .....	Eng'g....	1,000
Iron and Steel Engineer (mo.).....		2,248
Journal of Engineering Education (mo.) (see note in catalog) .....		3,100
<b>State College</b>		
Penn State Engineer (mo.)....	Coll. Eng'g....	\$300
<b>Manila</b>	<b>PHILIPPINE ISLANDS</b>	
Builder (Eng.) (mo.).....	Arch. & Eng'g....	
Philippine Engineering Record (Eng.) (quar.) .....	Engineering....	1,000
<b>San Juan</b>	<b>PUERTO RICO</b>	
Revista de Obras Publicas de Puerto Rico (mo.) .....	Eng'g....	
<b>Knoxville</b>	<b>TENNESSEE</b>	
Bent of Tau Beta Pi (no adv.) (quar.)		
Eng'g Hon'r'y....		\$6,900
<b>College Station</b>	<b>TEXAS</b>	
Scientific Review (quar.)....	Agric. & Eng'g....	2,865
<b>Fort Worth</b>		
Texas Architect and Engineer (mo.)..	Bldg....	148
Controlled free dist....		945

<b>Blacksburg</b>	<b>VIRGINIA</b>	Circ.
Virginia Tech Engineer (quar.) Coll. Eng'g....		650
<b>Pullman</b>	<b>WASHINGTON</b>	
Washington State Engineer (quar.)		
Coll. Eng'g....		440
Controlled free dist....		200
<b>Seattle</b>		
Pacific Builder and Engineer (wkly) (see note in catalog).....	Engineer & Constr....	3,732
Controlled free dist....		400
<b>Madison</b>	<b>WISCONSIN</b>	
Wisconsin Engineer (mo.)..	Eng'g & Coll....	975
<b>Milwaukee</b>		
Marquette Engineer (quar.)....	Coll. Eng'g....	
<b>South Milwaukee</b>		
Excavating Engineer (mo.) (mainly free dist.) .....	Excav....	>28,054
<b>Wauwatosa</b>		
Modelmaker (bi-mo.) .....	Model Eng'g....	1,769
	<b>CANADA</b>	
<b>Toronto</b>	<b>ONTARIO</b>	
Canadian Engineer (wkly) (partly con- trolled free dist.).....	Eng. & Contr....	3,234
Cost and Management (no adv.) (mo.)		
Accounting, Indus. Eng'g....		
Electrical Digest (mo.) (controlled free dist.) .....	Elec. Eng'g....	3,100
Electrical News and Engineering (s-mo.) (partly controlled free dist.).....	Elect....	3,989
Engineering and Contract Record (wkly) (partly con. free dist.)....	Eng'g & Contr....	3,285
Manufacturing and Industrial Engineer (mo.) (con. free dist.)..	Ind. Mfg. Eng'g....	2,985
Modern Power and Engineering in Canada (mo.) (partly con. free dist.)	Pow. Plant Eng'g & Mgmt....	Audit 4,089
<b>Montreal</b>	<b>QUEBEC</b>	
Engineering Journal (mo.) (partly con. free dist.) .....	Eng'g....	Audit 4,529
	<b>MEDICAL and SURGICAL</b>	
See also Health, Hygiene and Sanitation; Tuberculosis; Hospitals and Nursing; Physiology and Anatomy; X-Ray and Radium		
<b>Birmingham</b>	<b>ALABAMA</b>	
Southern Medical Journal (mo.).....		
<b>Montgomery</b>		
Journal of the Medical Association of the State of Alabama (mo.).....		1,512
<b>Phoenix</b>	<b>ARIZONA</b>	
Southwestern Medicine (mo.).....		753
<b>Fort Smith</b>	<b>ARKANSAS</b>	
Journal of the Arkansas Medical So- ciety (mo.) .....		1,122
<b>Berkeley</b>	<b>CALIFORNIA</b>	
Pacific Coast Journal of Homœopathy (quar.) .....	Homœopathic....	750
<b>Glendale</b>		
Homœopathic Recorder (mo.)		
<b>Los Angeles</b>	Homœo. Med....	
Endocrinology (mo.) .....		\$1,822
<b>San Francisco</b>		
California and Western Medicine (mo.) (con. free dist.).....	Med. Frat. & Scien....	6,096
<b>Denver</b>	<b>COLORADO</b>	
Rocky Mountain Medical Journal (mo.)....		1,880
Controlled free dist....		200
<b>Hartford</b>	<b>CONNECTICUT</b>	
Journal of the Connecticut State Medical Society (mo.) .....		1,730
<b>New Haven</b>		
Yale Journal of Biology and Medicine (6 ti. a yr.).....	Med. & Biol....	
<b>Farnhurst</b>	<b>DELAWARE</b>	
Delaware State Medical Journal (mo.).....		234

Circulation—★June and March A.B.C. Statements; >CCA Audit; \$P.O. Statement; Bold face, sworn; †Publisher's Report; Light face, estimated.

Trade, Technical and Class Publications, 1939

DISTRICT OF COLUMBIA		Circ.	MARYLAND		Circ.
<b>Washington</b>	Medical Annals of District of Columbia (mo.)	1,070	<b>Baltimore</b>	American Journal of Clinical Pathology (bi-mo.)	950
	Medical Bulletin of the Veterans Administration (quar.)	No adv.		American Journal of Physiology (mo.)	No adv.
	Military Surgeon (mo.)	\$4,100		American Journal of Tropical Medicine (bi-mo.)	
	Controlled free dist.	\$100		Bulletin of Johns Hopkins Hospital (mo.)	No adv.
	Women In Medicine (quar.) (free to members)	\$1,500		Bulletin of the Institute of the History of Medicine (mo.) (see note in catalog)	
<b>Jacksonville</b>	FLORIDA			Med. Hist.	
	Journal of the Florida Medical Association (mo.)	1,258		Current Medical Digest (mo.)	>10
<b>Atlanta</b>	GEORGIA			Controlled free dist.	>130,535
	Journal of the Medical Association of Georgia (mo.)	9		Journal of Bacteriology (mo.)	Bact.
	Controlled free dist.	1,833		Journal of Immunology (mo.)	Med. & Scien.
	Southern Surgeon (bi-mo.)	Surgery		Journal of Investigative Dermatology (bi-mo.)	Dermatology
<b>Chicago</b>	ILLINOIS			Journal of Organic Chemistry (bi-mo.)	Organ. Chem.
	American Journal of Diseases of Children (mo.)	3,345		Journal of Parasitology (bi-mo.)	Med.
	Archives of Dermatology and Syphilology (mo.)	1,868		Journal of Pharmacology and Experimental Therapeutics (mo.)	Med. Pharm.
	Archives of Internal Medicine (mo.)	4,625		Journal of Urology (mo.)	Medicine (quar.)
	Archives of Neurology and Psychiatry (mo.)	2,046		Occupational Therapy and Rehabilitation (bi-mo.)	Therapy & Psycho.
	Archives of Ophthalmology (mo.)	Diseases of the Eye		Physiological Reviews (quar.)	Physiol.
	Archives of Otolaryngology (mo.)	3,264	<b>Boston</b>	MASSACHUSETTS	
	Archives of Pathology (mo.)	3,489		Journal of Bone and Joint Surgery (quar.)	Surg.
	Archives of Physical Therapy, X-Ray, Radium (mo.)	1,428		New England Journal of Medicine (wkly)	6,397
	Archives of Surgery (mo.)	2,458	<b>Detroit</b>	MICHIGAN	
	Chicago Medical Society Bulletin (wkly)	4,635		Detroit Medical News (wkly) (controlled free dist.)	2,925
	Eye, Ear, Nose and Throat Monthly (mo.)		<b>Lansing</b>	JOURNAL OF THE MICHIGAN STATE MEDICAL SOCIETY (mo.)	
	Illinois Medical Journal (mo.)				4,330
	Industrial Medicine (mo.)	\$4,500	<b>Minneapolis</b>	MINNESOTA	
	Journal of Infectious Diseases (no adv.) (bi-mo.)	\$1,050		Journal-Lancet (mo.)	2,919
	Journal of the American Medical Association (wkly)	97,035		Modern Medicine (mo.) (controlled free dist.)	>123,665
	Journal of the Association of American Medical Colleges (bi-mo.)	2,150	<b>St. Paul</b>	JOURNAL OF AVIATION MEDICINE (quar.)	
	Quarterly Cumulative Index Medicus (quar.)	2,201		Minnesota Medicine (mo.) (controlled free dist.)	496
	Surgery, Gynecology and Obstetrics (mo.)	13,847		X-Ray Technician (bi-mo.)	2,906
<b>Quincy</b>	RADIOLOGIC REVIEW AND MISSISSIPPI VALLEY MEDICAL JOURNAL (bi-mo.) (has changed name to Mississippi Valley Medical Journal incorporating the Radiologic Review and the Chicago Medical Recorder. Info. too late for catalog)			X-Ray Technician (bi-mo.)	1,838
<b>Waukegan</b>	Med., X-Ray & Radium				
	Clinical Medicine and Surgery (mo.)	12,814	<b>Booneville</b>	MISSISSIPPI	
<b>Fort Wayne</b>	INDIANA			Mississippi Doctor (mo.)	1,410
	American Journal of Digestive Diseases (mo.)		<b>Kansas City</b>	MISSOURI	
	Gastro-enterology			Kansas City Medical Journal (mo.)	5,000
<b>Indianapolis</b>	Cancer Digest of America (mo.)		<b>St. Louis</b>	AMERICAN HEART JOURNAL (mo.)	
	Med. & Surg.			American Journal of Obstetrics and Gynecology (mo.)	4,310
	Journal of the Indiana State Medical Association (mo.)	82		American Journal of Ophthalmology (mo.) (partly free dist.)	11,900
	Controlled free dist.	3,025		American Journal of Ophthalmology (mo.)	1,800
	Medical Arts and Indianapolis Medical Journal (mo.)			American Journal of Syphilis, Gonorrhea and Venereal Diseases (bi-mo.)	3,200
<b>Des Moines</b>	IOWA			Annals of Otolaryngology, Rhinology and Laryngology (quar.)	No adv.
	Journal of the Iowa State Medical Society (mo.) (controlled free dist.)	2,565		Journal of Allergy (bi-mo.)	2,960
<b>Topeka</b>	KANSAS			Journal of Laboratory and Clinical Medicine (mo.)	6,140
	Journal of the Kansas Medical Society (mo.)	1,541		Journal of Pediatrics (mo.)	4,630
<b>Louisville</b>	KENTUCKY			Journal of the Missouri State Medical Association (mo.)	3,318
	Kentucky Medical Journal (mo.)	1,762		Journal of Thoracic Surgery (bi-mo.)	2,035
<b>New Orleans</b>	LOUISIANA			Laryngoscope (mo.)	Ear, Nose & Throat
	New Orleans Medical and Surgical Journal (mo.)	1,568		St. Louis Medical Society Bulletin (wkly) (see note in catalog)	1,445
<b>Shreveport</b>	TRI-STATE MEDICAL JOURNAL (mo.)			Controlled free dist.	200
				Surgery (mo.)	3,900
<b>Portland</b>	MAINE			Urologic and Cutaneous Review (mo.)	11,500
	Maine Medical Journal (mo.)	30	<b>Lincoln</b>	NEBRASKA	
	Controlled free dist.	709		Nebraska State Medical Journal (mo.) (controlled free dist.)	1,095
			<b>Omaha</b>	BULLETIN (mo.) (see note in catalog)	
					1,200
			<b>Newark</b>	NEW JERSEY	
				Surgical Business (mo.)	
				Surg. Equip. & Supplies	\$600
				Controlled free dist.	\$2,300

Circulation—★June and March A.B.C. Statements; >CCA Audit; §P.O. Statement; Bold face, sworn; †Publisher's Report; Light face, estimated.



**Directory of Newspapers and Periodicals, 1939**

<b>MEDICAL and SURGICAL (Continued)</b>			
	<b>NEW JERSEY</b>	<b>Circ.</b>	
<b>Rutherford</b>	Medical Economics (mo.) (controlled free dist.).....Doc. Busi. Meth.....	<b>&gt;126,526</b>	
<b>Trenton</b>	Journal of the Medical Society of New Jersey (mo.).....	<b>41</b>	
	Controlled free dist.....	<b>3,590</b>	
<b>Albany</b>	<b>NEW YORK</b>		
	School Physicians' Bulletin (mo.) (see note in catalog).....School Health.....		
<b>Brooklyn</b>	Bulletin of the Medical Society of the County of Kings and Academy of Medicine of Brooklyn (mo.).....		
<b>Buffalo</b>	Journal of School Health (mo.).....		
<b>New York</b>	Health Educ.....	<b>1,575</b>	
	American Interne (mo.).....		
	American Journal of Cancer (mo.).....		
	Medic. & Science.....	<b>1,198</b>	
	American Journal of Psychiatry (bi-mo.).....		
	Psychi. (Med.).....	<b>2,328</b>	
	American Journal of Surgery (mo.).....	<b>8,814</b>	
	American Medicine (mo.) (has suspended publication. Info. too late for catalog).....		
	Medical.....		
	Annals of Medical History (bi-mo.).....		
	Med. Hist.....	No adv.	
	Archives of Pediatrics (mo.).....		
	Children's Dis.....		
	Bulletin of the New York Academy of Medicine (mo.).....	<b>4,110</b>	
	Journal of Clinical Investigation (bi-mo.).....	<b>773</b>	
	Journal of Experimental Medicine (mo.).....	No adv.	
	Journal of Nervous and Mental Diseases (mo.).....		
	Neuro. Psychiatry.....	<b>11,000</b>	
	Journal of the American Institute of Homœopathy (mo.).....		
	Homœopathic.....	<b>13,593</b>	
	Journal of the National Medical Association (Negro) (quar.) (now issued bi-monthly. Info. too late for catalog).....		
	Medical.....	<b>2,986</b>	
	Medical Life (mo.).....		
	Medical Record (semi-mo.).....	<b>10,800</b>	
	Medical Review of Reviews (mo.).....		
	Medical Times (mo.).....	<b>7,731</b>	
	Controlled free dist.....	<b>16,754</b>	
	New York Medical Week (wkly).....	<b>6,059</b>	
	New York Physician (mo.).....	<b>3,980</b>	
	Controlled free dist.....	<b>12,000</b>	
	New York State Journal of Medicine (semi-mo.).....	<b>23,318</b>	
	Preventive Medicine (mo.) (see note in catalog).....		
	Medical.....	<b>81</b>	
	Controlled free dist.....	<b>14,384</b>	
	Review of Gastroenterology (bi-mo.).....		
	Gastroenter'g'y.....	<b>1,147</b>	
<b>Charlotte</b>	<b>NORTH CAROLINA</b>		
	Southern Medicine and Surgery (mo.).....		
<b>Cincinnati</b>	<b>OHIO</b>		
	Eclectic Medical Journal (mo.).....		
	Journal of Medicine (mo.).....	<b>12,197</b>	
	Medical Woman's Journal.....	<b>4,864</b>	
	National Eclectic Medical Association Quarterly (quar.).....	Eclec. Phys....	
<b>Cleveland</b>	Bulletin of the Academy of Medicine of Cleveland (mo.).....		
<b>Columbus</b>	Ohio State Medical Journal (mo.).....	<b>5,975</b>	
<b>Toledo</b>	Bulletin of the Toledo Academy of Medicine (mo.) (see note in catalog).....	<b>450</b>	
	Controlled free dist.....	<b>900</b>	
<b>McAlester</b>	<b>OKLAHOMA</b>		
	Journal of the Oklahoma State Medical Association (mo.).....	<b>1,510</b>	
	Controlled free dist.....	<b>1,710</b>	
<b>Portland</b>	<b>OREGON</b>		
	Western Journal of Surgery, Obstetrics and Gynecology (mo.).....		
<b>Harrisburg</b>	<b>PENNSYLVANIA</b>	<b>Circ.</b>	
	Pennsylvania Medical Journal (mo.).....	<b>9,051</b>	
<b>Perkasie</b>	Bucks County Medical Monthly (mo.).....	<b>80</b>	
<b>Philadelphia</b>	American Journal of Anatomy (bi-mo.) (see note in catalog).....	Anatomical....	
	American Journal of Medical Sciences (mo.).....	Med.....	<b>3,625</b>
	Anatomical Record (mo.) (see note in catalog).....	Anatom....	
	Annals of Internal Medicine (mo.).....		
	Med. & Surg.....	<b>4,174</b>	
	Controlled free dist.....	<b>85</b>	
	Annals of Surgery (mo.).....	<b>3,387</b>	
	Hahnemannian Monthly (mo.).....	Homœo....	<b>2,290</b>
	Hospital Tidings (mo.) (see note in catalog).....	Medical....	<b>2,000</b>
	Journal of Comparative Neurology (bi-mo.) (see note in catalog).....		
	Journal of Morphology (bi-mo.) (see note in catalog).....	Morpho....	
	Journal of Nutrition (mo.) (see note in catalog).....	Nutrition....	
	Medical Clinics of North America (bi-mo.).....	No adv.	
	Medical Searchlight and Science Bulletin (mo.).....	Medical....	
	Medical World (mo.).....	<b>12,106</b>	
	Roster and Medical Digest (wkly).....	<b>3,559</b>	
	Surgical Clinics of North America (bi-mo.).....	No adv.	
	Theta Kappa Psi Messenger (quar.).....	Med. Coll. Frat....	
<b>Pittsburgh</b>	Pittsburgh Medical Bulletin (wkly) (see note in catalog).....		<b>2,200</b>
	Controlled free dist.....		<b>125</b>
<b>Manila</b>	<b>PHILIPPINE ISLANDS</b>		
	Bulletin of the San Juan de Dios Hospital of Manila (Eng. & Span.) (mo.).....		
	Journal of the Philippine Islands Medical Association (mo.).....		<b>11,613</b>
	Medical Clarion (Eng. & Span.) (mo.).....		
<b>Providence</b>	<b>RHODE ISLAND</b>		
	Rhode Island Medical Journal (mo.).....		<b>871</b>
<b>Seneca</b>	<b>SOUTH CAROLINA</b>		
	Journal of the South Carolina Medical Association (mo.).....		<b>909</b>
<b>Memphis</b>	<b>TENNESSEE</b>		
	Memphis Medical Journal (mo.).....		
<b>Nashville</b>	Journal of the Tennessee State Medical Association (mo.).....		<b>1,597</b>
<b>El Paso</b>	<b>TEXAS</b>		
	Diseases of the Chest (mo.).....		
<b>Fort Worth</b>	Texas State Journal of Medicine (mo.).....		<b>4,154</b>
<b>Houston</b>	Medical Record and Annals (mo.).....		
<b>Richmond</b>	<b>VIRGINIA</b>		
	Bulletin of the Richmond Academy of Medicine (quar.).....		<b>16,000</b>
	Virginia Medical Monthly (mo.).....		<b>2,222</b>
<b>Seattle</b>	<b>WASHINGTON</b>		
	Northwest Medicine (mo.).....		<b>2,348</b>
<b>Charleston</b>	<b>WEST VIRGINIA</b>		
	West Virginia Medical Journal (mo.).....		<b>1,260</b>
<b>Madison</b>	<b>WISCONSIN</b>		
	Wisconsin Medical Journal (mo.).....		<b>18</b>
	Controlled free dist.....		<b>2,424</b>
<b>Milwaukee</b>	Milwaukee Medical Times (mo.).....		<b>1,000</b>
	<b>CANADA</b>		
<b>Vancouver</b>	<b>BRITISH COLUMBIA</b>		
	Bulletin of the Vancouver Medical Association (mo.).....	Medical....	<b>1900</b>
<b>Winnipeg</b>	<b>MANITOBA</b>		
	Manitoba Medical Association Review (mo.).....		
<b>Halifax</b>	<b>NOVA SCOTIA</b>		
	Nova Scotia Medical Bulletin (mo.).....		<b>500</b>

**Circulation—**\*June and March A.B.C. Statements; >CCA Audit; †P.O. Statement; Bold face, sworn; ‡Publisher's Report; Light face, estimated.

Trade, Technical and Class Publications, 1939

<b>Toronto</b>	<b>ONTARIO</b>	Circ.
Bulletin of the Academy of Medicine (mo.)..		1,350
Canadian Public Health Journal (mo.)		
Med. Hyg....		3,255
<b>Gardenvale</b>	<b>QUEBEC</b>	
Canadian Doctor (mo.) (partly cont. free dist.)		Med. Audit 11,580
<b>Montreal</b>		
Action Medicale, L' (Fr. & Eng.) (mo.)....		200
Controlled free dist....		2,800
Canadian Medical Association Journal (mo.)		4,820
Journal de L'Hotel-Dieu (Fr) (bi-mo.).....		2,350
Union Medicale du Canada (Fr.) (mo.).....		16,872
<b>Quebec</b>		
Laval Medical (Fr.) (mo.)		
<b>Havana</b>	<b>CUBA</b>	
Revista de Medicina y Cirugia (mo.).....		\$3,000
Revista Medica Cubana (mo.).....		2,500
Revista Medica Farmaceutica (mo.).....		
<b>METALS and METAL TRADE</b>		
See also Machinery; Mechanical and Engineering; Plumbing, Heating, Air Conditioning; Mining and Minerals		
<b>San Francisco</b>	<b>CALIFORNIA</b>	
Western Machinery and Steel World (mo.)		Mach. Shop & Metalwk... 3,177
<b>Chicago</b>	<b>ILLINOIS</b>	
Hitchcock's Machine Tool Blue Book (mo.) (free dist.)..Metal Work'g Mach....		>25,645
Metal Containers (mo.)..Metal Cont. Indus.		
Welding Engineer (mo.).....Welding....		★7,671
<b>Joplin</b>	<b>MISSOURI</b>	
Metals Industry Journal (mo.)		
Metal Mining & Mfg....		\$3,200
<b>New York</b>	<b>NEW YORK</b>	
American Machinist (ftrntly)(Wed.)		
Metal Work Indus....		★18,068
American Metal Market (dly)		
Steel, Metals, Alloys, Fuels....		★3,996
Buyers Register of Metal Fabricators and Kindred Interests (mo.) (free dist.)		
Metal Work'g Indus....		5,000
Chemical and Metallurgical Engineering (mo.)		Chem. Eng'g... ★15,251
Iron Age (wkly).....Metal Work. Indus....		★14,327
Machinery (mo.)		
Mach. Mfg. & Metal Parts....		★12,608
Metal and Mineral Markets (wkly)		
Non-Ferrous & Mineral Mkt., Metals....		
Metal Industry (mo.)..Metal & Plat'g Trd....		★3,990
Metal Reporter (dly) (see note in catalog)		
Iron, Steel, Metals....		
Metals and Alloys (mo.)		
Metal Prod. Work. Indus....		★5,046
Metals Technology (8 tl. a yr.)		
Mining & Eng'g....		3,190
Mining and Metallurgy (mo.) Min. & Eng....		★10,196
Product Engineering (mo.)		
Prod. Engr. & Designer in Metal Mfg....		★9,409
Welding Journal (mo.)		5,440
Wire and Wire Products (mo.)..Wire Gds....		2,285
<b>Cincinnati</b>	<b>OHIO</b>	
Modern Machine Shop (mo.) (circ., con. free dist., >29,035. Info. too late for catalog).....Metal Work. Indus....		
Product Finishing (mo.) (circ., con. free dist., >14,446. Info. too late for catalog)		
Metal Fin....		
<b>Cleveland</b>		
Fabrication Progress (quar.) (con. free dist.)		>8,336
Mat. & Metals Indus....		★6,615
Foundry (mo.)		
Foundry....		
Industry and Welding (mo.) (circ., con. free dist., >25,922. Info. too late for catalog)		
Metal Progress (mo.).....Met. Ind....		★11,183
Metal Trade, Daily (dly).....Metal Work....		★2,852
Steel (wkly)		★8,301
Metal Work'g....		
Tool-Die Machine Progress (mo.) (con. free dist.)		10,623

<b>Pittsburgh</b>	<b>PENNSYLVANIA</b>	Circ.
Blast Furnace and Steel Plant (mo.)		
Iron & Steel....		★2,572
Heat Treating and Forging (mo.) (con. free dist.)		Mech... >3,633
Industrial Heating (mo.) (con. free dist.)		Metal Trades... 11,469
Iron and Steel Engineer (mo.).....		2,248
Metal Cleaning and Finishing (mo.)		
Metal Clean. & Finish....		>166
Controlled free dist		>12,131
Metal Working Press (mo.) (free dist.)		Metal Wkg... 16,045
<b>CANADA</b>		
<b>Toronto</b>	<b>ONTARIO</b>	
Canada's Foundry Journal (mo.).....Fdry....		
Canadian Chemistry and Process Industries (mo.) (partly con. free dist.)		Chem. & Me'gy.... Audit 3,021
Canadian Machinery and Manufacturing News (mo.) (partly con. free dist.)		
Metal Work, Indus....		Audit 3,225
Canadian Metal and Metallurgical Industries (mo.)..Metal Prog., Fabric, etc....		2,500
<b>Montreal</b>	<b>QUEBEC</b>	
Canadian Mining and Metallurgical Bulletin (mo.) (partly con. free dist.)		
Mining & Metal'gy....		Audit 3,145
<b>MILITARY and NAVAL</b>		
See also Veterans		
<b>Arcadia</b>	<b>CALIFORNIA</b>	
Retired Men's News (mo.).....		\$3,400
<b>Long Beach</b>		
United States Navy Magazine (mo.).....		7,641
<b>Sacramento</b>		
California Guardsmen (mo.).....		\$8,500
<b>San Diego</b>		
Navy News (mo.)		
<b>Washington</b>	<b>DISTRICT OF COLUMBIA</b>	
American Rifleman (mo.)		
Rifle, Pistol, Milit. & Sptg....		59,744
Army and Navy Journal (wkly)		
Milit. & Naval....		★9,564
Army and Navy Register (wkly)		
Milit. & Naval....		★8,772
Army Ordnance (bi-mo.)		
Milit., Ind. Preparedness....		3,561
Cavalry Journal, The (bi-mo.).....		
Coast Artillery Journal (bi-mo.) (no adv.)....		2,664
Field Artillery Journal (bi-mo.).....		No adv.
Infantry Journal (bi-mo.) (no adv.).....		9,488
Controlled free dist....		1,168
Leatherneck (mo.)		U. S. Marines... 6,167
Marine Corps Gazette (quar.)		
Milit. & Naval....		1,500
Military Engineer (bi-mo.)..Milit. Eng'g....		5,108
Military Surgeon (mo.).....Military Surg....		\$4,100
Controlled free dist....		\$100
Quartermaster Review (bi-mo.)		
Army Q. M....		3,350
Reserve Officer (mo.)		
Milit....		35,620
U. S. Air Services (mo.)		
Milit., Nav. & Com. Aero....		
U. S. Coast Guard Magazine (mo.)		
Coast Guard....		8,975
<b>Fort Benning</b>	<b>GEORGIA</b>	
Benning Herald (wkly)..Milit. & Ft. News....		\$1,250
<b>Indianapolis</b>	<b>INDIANA</b>	
Indiana National Guardsman (mo.)..Milit....		1,000
Controlled free dist....		5,000
<b>Des Moines</b>	<b>IOWA</b>	
Iowa Guardsman (bi-mo.).....Military....		3,000
<b>Annapolis</b>	<b>MARYLAND</b>	
United States Naval Institute Proceedings (mo.)		
		\$9,000
<b>Grand Haven</b>	<b>MICHIGAN</b>	
Great Lakes Journal (mo.)		
Fish. & Coast Guard....		3,500

Circulation—★June and March A.B.C. Statements; >CCA Audit; \$P.O. Statement; Bold face, sworn; †Publisher's Report; Light face, estimated.

Directory of Newspapers and Periodicals, 1939

**MILITARY and NAVAL** (Continued)

<b>Brooklyn</b>	<b>NEW YORK</b>	Circ.
Our Navy (s-mo.)	U. S. Navy	★17,183
<b>New York</b>		
Our Army (mo.)	U. S. Army	
Seventh Regiment Gazette (mo.)		
<b>Peekskill</b>		
New York National Guardsman (mo.)		\$21,420
<b>Yonkers</b>		
Naval Affairs (mo.)		9,056
<b>Harrisburg</b>	<b>PENNSYLVANIA</b>	
Pennsylvania Guardsman (mo.)	Nat. Guard	12,300
<b>Fort Sam Houston</b>	<b>TEXAS</b>	
U. S. Army Speedometer (mo.)	Military Trans	
<b>San Antonio</b>		
Army and Navy Courier (mo.) (con. free dist.)	Milit. & Naval & Amer. Legion	3,000
<b>Norfolk</b>	<b>VIRGINIA</b>	
Chanwos Chats (mo.) (free dist.)	Naval	1,900
Navy News (mo.)	U. S. Navy News	
<b>Charleston</b>	<b>WEST VIRGINIA</b>	
Military Digest (s-mo.)	Mil. & Naval	
	<b>CANADA</b>	
	<b>ONTARIO</b>	
<b>London</b>		
Connecticut File (quar.)	Military	454
<b>Ottawa</b>		
Canadian Defence Quarterly (quar.)	Air, Milit. & Naval Defence	
<b>Montreal</b>	<b>QUEBEC</b>	
Salute (mo.)	Militia & Sports	7,700
<b>Havana</b>	<b>CUBA</b>	
Ejercito y Marina (mo.) (free dist.)	Military	15,000

**MILK and MILK PRODUCTS**

See also Confectionery, Ice Cream and Soda Fountain; Dairying in Agricultural Publications

<b>San Francisco</b>	<b>CALIFORNIA</b>	
Pacific Dairy Review (mo.)	Dairy Indus	\$2,432
	Controlled free dist.	\$323
<b>Santa Barbara</b>		
Milk Sanitarian (mo.)	Milk San	4,877
<b>Atlanta</b>	<b>GEORGIA</b>	
Southern Dairy Products Journal (mo.)		\$2,835
<b>Chicago</b>	<b>ILLINOIS</b>	
Dairy Produce (s-mo.)	Dairy	3,500
Dairy World (mo.) (con. free dist.)	Milk Dirs. & Milk Prod. Trd	\$5,140
Milk Plant Monthly (mo.)		★6,331
<b>Waterloo</b>	<b>IOWA</b>	
Creamery Journal (mo.)	Dairy Mfg	3,800
<b>Detroit</b>	<b>MICHIGAN</b>	
Michigan Milk Messenger (mo.)	Milk Market	16,715
<b>Saint Paul</b>	<b>MINNESOTA</b>	
American Creamery Operator and The Milk and Ice Cream Plant (s-mo.)		1,300
Daily Record (wkly)	Dairy Prod. Mfr	
<b>Kansas City</b>	<b>MISSOURI</b>	
Produce Packer (wkly)	Poult., But., Eggs	
<b>New York</b>	<b>NEW YORK</b>	
American Produce Review (wkly) (see note in catalog)	Dairy & Poul. Prod	4,155
Certified Milk (mo.)	Milk	
Dairymen's League News (wkly)		
	Dairy Indus	43,169

<b>Philadelphia</b>	<b>PENNSYLVANIA</b>	Circ.
Inter-State Milk Producers Review (mo.)	Dairy Ind	9,219
<b>Milwaukee</b>	<b>WISCONSIN</b>	
Milk Dealer (mo.)	Ret. Bot'd Milk Ind	★7,604
National Butter and Cheese Journal (s-mo.) (see note in catalog)	But., Cheese & Cond. Milk Mfg	4,664
<b>Sheboygan Falls</b>		
Cheese Reporter (wkly)	Cheese Indus	2,056
	<b>CANADA</b>	
	<b>BRITISH COLUMBIA</b>	
<b>Vancouver</b>		
Butterfat (mo.)	Coop. Market Dairy Pdts	\$4,250
<b>Toronto</b>	<b>ONTARIO</b>	
Canadian Dairy and Ice Cream Journal (mo.) (partly con. free dist.)	Dairy Prod. & Ice Cream	Audit 2,611
Ontario Milk Producer (mo.)		19,210

**MILLING, FLOUR and CEREAL**

See also Feed and Hay; Baking

<b>Chicago</b>	<b>ILLINOIS</b>	
American Miller (mo.) (see note in catalog)	Flour, Feed, Cereal	★7,269
Farmer's Elevator Guide (mo.)	Co-op. Mktg	2,784
	Controlled free dist	1,000
Grain (mo.)	Elev. Oper. & Maint	865
	Controlled free dist	1,589
Grain and Livestock Herald (semi-mo.)	Grain, Live Stock, Secur	6,995
Modern Miller (wkly)	Milling	
<b>Lake Charles</b>	<b>LOUISIANA</b>	
Rice News (mo.)	Rice Ind	\$3,701
<b>New Orleans</b>		
Rice Journal (mo.)	Rice	
<b>Minneapolis</b>	<b>MINNESOTA</b>	
Market Record (dly)	Grain Trade	
National Grain Journal (mo.)	Grain Trd	5,800
Northwestern Miller (wkly) (see note in catalog)		6,211
<b>Kansas City</b>	<b>MISSOURI</b>	
Southwestern Miller (wkly)	Milling	
<b>Saint Louis</b>		
Saint Louis Market Reprtr (dly)	Grain & Prod	1,500
(see note in catalog)		
<b>Portland</b>	<b>OREGON</b>	
Commercial Review (wkly)	Grain & Milling	\$900
<b>Milwaukee</b>	<b>WISCONSIN</b>	
Flour and Feed (mo.)	Feed, Flour	
	<b>CANADA</b>	
	<b>MANITOBA</b>	
<b>Winnipeg</b>		
Grain Trade News (dly)	Grain Mkts	
<b>Montreal</b>	<b>QUEBEC</b>	
Canadian Milling and Feed Journal (mo.) (partly con. free dist.)	Grain & Milling	Audit 1,165
<b>Regina</b>	<b>SASKATCHEWAN</b>	
Co-optin.ist (mo.)	Wheat & Flour	
	<b>MINING and MINERALS</b>	
	See also Coal and Coke; Stone and Rock Products, Petroleum and Gas; Metals and Metal Trade	
<b>Phoenix</b>	<b>ARIZONA</b>	
Mining Journal (semi-mo.)		8,827
<b>San Francisco</b>	<b>CALIFORNIA</b>	
Mining and Industrial News (mo.)	Min. & Ind	2,599

Circulation—★June and March A.B.C. Statements; §P.O. Statement; Bold face, sworn; †Publisher's Report; Light face, estimated.

Trade, Technical and Class Publications, 1939

<b>Denver</b>	<b>COLORADO</b>	Circ.
Denver Mining Record (wkly)....Mining....		
Mines Magazine(mo.)..Col.Alum.&Eng'g....		1,750
<b>Wilmington</b>	<b>DELAWARE</b>	
Explosives Engineer (mo.) (cont. free dist.) .....	Min'g, Quarry Constr.....	>10,138
<b>Washington</b>	<b>DISTRICT OF COLUMBIA</b>	
American Mineralogist (mo.)..Mineralog....		1900
Mining Congress Journal (mo.).....		6,164
United Mine Workers Journal (s-mo.) (no adv.) .....		378,225
<b>Marissa</b>	<b>ILLINOIS</b>	
Progressive Miner (no adv.) (s-mo.)	Coal Mining....	130,000
<b>Urbana</b>		
Economic Geology (semi-quar.)	Geology & Mining....	11,492
<b>Calumet</b>	<b>MICHIGAN</b>	
Keweenaw Miner (wkly)....Mining & Ind....		
<b>Detroit</b>		
American Miner, The (mo.)....Coal Min....		
<b>Duluth</b>	<b>MINNESOTA</b>	
Skills Mining Review (wkly).....		
<b>Joplin</b>	<b>MISSOURI</b>	
Metals Industry Journal (mo.)	Metal Mining & Mfg....	13,200
<b>Great Falls</b>	<b>MONTANA</b>	
Montana Oil and Mining Journal (wkly)	Petro. & Mining....	3,993
<b>New York</b>	<b>NEW YORK</b>	
Coal Age (mo.) .....	Coal Mining....	7,049
Engineering and Mining Journal (mo.)	Metal & Non-metallic Mining....	12,066
Metal and Mineral Markets (wkly)	Non-Ferrous Metals & Mineral Mkt....	
Metals Technology (8 ti. a yr.)	Mining & Eng'g....	3,190
Mining and Metallurgy (mo.)	Mining & Eng'g....	10,196
Mining Technology (bi-mo.)	Mining & Eng'g....	5,549
<b>Peekskill</b>		
Rocks and Minerals (mo.)....Mineralogy....		1,800
<b>Salt Lake City</b>	<b>UTAH</b>	
Mining and Contracting Review (s-mo.)	Min'g & Cont'g....	
Western Mineral Survey (wkly)....Finan....		3,000
<b>Spokane</b>	<b>WASHINGTON</b>	
Mining Truth (4 ti. a mo.).....		No adv.
Northwest Mining (s-mo.).....		525
	<b>CANADA</b>	
<b>Calgary</b>	<b>ALBERTA</b>	
Western Oil Examiner (wkly)	Oil, Min'g, Finan....	
<b>Vancouver</b>	<b>BRITISH COLUMBIA</b>	
Miner, The (mo.) (partly con. free dist.)	Min'g & Met....	Audit 1,646
Western Canada Mining News (s-mo.).....		
<b>Winnipeg</b>	<b>MANITOBA</b>	
Manitoba Miner (s-mo.)..Min.,Ind.&Oils....		
Pre-Cambrian (mo.) (partly con. free dist.) .....		1,093
<b>Toronto</b>	<b>ONTARIO</b>	
Gold (mo.) .....	Mining....	
Northern Miner (wkly)....Mining Indus....		17,714
<b>Gardenvale</b>	<b>QUEBEC</b>	
Canadian Mining Journal (mo.).....		3,081
<b>Montreal</b>		
Canadian Financial and Mining Bureau (wkly) .....	Finan., Indus. & Mining....	
Canadian Mining and Metallurgical Bulletin (mo.) (partly con. free dist.)	Mining & Metal....	Audit 3,145

**MOTION PICTURE INDUSTRY**

See also Motion Pictures in Magazines of General Circulation

<b>Hollywood</b>	<b>CALIFORNIA</b>	Circ.
American Cinematographer (mo.)	Motion Pict. Photo....	
Film Mercury (bi-wkly).....	Mot.Pict.Trd....	3,300
Hollywood Spectator (wkly).....		
Home Movies (mo.) .....	Amat. Photo....	12,370
<b>Los Angeles</b>		
Cinelandia (Span.) (mo.).....	Export....	31,905
<b>Chicago</b>	<b>ILLINOIS</b>	
Educational Screen (mo.) (partly con. free dist.) .....	Mo. Pict. Educ....	
<b>Minneapolis</b>	<b>MINNESOTA</b>	
Greater Amusements (wkly)....	Mot. Pict....	11,609
<b>Kansas City</b>	<b>MISSOURI</b>	
Boxoffice (wkly) (see note in catalog)	Mot. Pict. Ind....	12,379
<b>New York</b>	<b>NEW YORK</b>	
Better Theatres — See Motion Picture Herald.		
Cine-Mundial (Span.) (mo.).....	Export....	41,070
Film Curb (wkly).....	Mot. Pict. Indus....	
Film Daily (dly).....		5,502
Greater Show World (s-mo.)	Theatre, Mot. Pict....	
International Projectionist (mo.)	Mot. Pict. (Tech.)....	7,202
Journal of the Society of Motion Picture Engineers (no adv.) (mo.)..	Motion Pict....	1,500
Motion Picture Daily (dly).....		5,309
Motion Picture Herald (wkly) (see note in catalog) .....	Mot. Pict. Ind....	16,267
Motion Picture Review Digest (no adv.) (wkly) .....	Valu. of Cur. Mot. Pict....	1,600
National Board of Review (mo.) (see note in catalog) .....		No adv.
Showmen's Trade Review (wkly).....	Mot. Pict....	16,583
Telegraph (dly)....	Movie, Theat., & Turf....	
Variety (wkly).....	Theat. & Mot. Pict....	
<b>Philadelphia</b>	<b>PENNSYLVANIA</b>	
National Exhibitor (wkly).....	Mot. Pict....	704
New York State Exhibitor (wkly)	Mot. Pict....	1,423
Philadelphia Exhibitor (wkly)....	Mot. Pict....	1,174
	<b>CANADA</b>	
<b>Toronto</b>	<b>ONTARIO</b>	
Canadian Moving Picture Digest (wkly)....		1,500
	<b>MOTOR BUS and TAXICAB</b>	
	See also Automotive Trade	
<b>Chicago</b>	<b>ILLINOIS</b>	
Mass Transportation (mo.)	Elec. R. R. & Bus....	3,873
Transport Driver (mo.)	Motor Tr. & Bus Drivers....	152
	Controlled free dist....	15,067
<b>Detroit</b>	<b>MICHIGAN</b>	
Motorman, Conductor and Motor Coach Operator (mo.)	Transit & Bus Employees....	88,500
<b>New York</b>	<b>NEW YORK</b>	
Bus Transportation (mo.).....		8,367
Fleet Owner (mo.) (con. free dist.)	Motor Truck, Taxi & Bus Maint....	18,108
Taxi Age (wkly) .....	Taxi Ind....	12,000
Taxi Weekly (wkly) (see note in catalog) .....	Taxicab News....	
<b>London</b>	<b>OHIO</b>	
Ohio School Bus Drivers News (quar.)	Bus Drivers....	4,100
<b>Tacoma</b>	<b>WASHINGTON</b>	
Motor Line(mo.)..	Mot. Bus & Trav. Ints....	3,781

Circulation—★Sept. A.B.C. Statement; ★June and March A.B.C. Statements; >CCA Audit; §P.O. Statement; Bold face, sworn; †Publisher's Report; Light face, estimated.

Directory of Newspapers and Periodicals, 1939

<b>MOTOR TRUCKS, TRAFFIC and TRANSPORTATION</b>		
See also Automotive Trade		
<b>Los Angeles</b>	<b>CALIFORNIA</b>	Circ.
Commercial News (wkly)	Com., Transp'n & Ind....	6,010
Western Truck Owner (mo.)	Motor Truck Ind....	16,618
<b>San Francisco</b>	Shipping Register (wkly)	2,886
	Marine Ship. & Transp....	
<b>Denver</b>	<b>COLORADO</b>	
Classified Shipping Guide (quar.) (free dist.)	Trucking....	5,000
<b>Washington</b>	<b>DISTRICT OF COLUMBIA</b>	
Transport Topics (wkly).....Truck. Ind....	Controlled free dist....	10,152 69,795
<b>Jacksonville</b>	<b>FLORIDA</b>	
United States Ports (mo.)	Ship., Port & Transporta'n....	
<b>Atlanta</b>	<b>GEORGIA</b>	
American Motor Carrier (mo.)	Motor, Frgt. & Pass. Transp. in South....	4,000
<b>Chicago</b>	<b>ILLINOIS</b>	
Associated Cartage Interests (mo.)	Truck. Indus....	2,000
Guide Line (bi-wkly) (con. free dist.)	Motor Freight....	
Motor Freight and Commercial Transportation (mo.) (con. free dist.)	Mot. Freight, Trucks, Trailers....	3,000
Power Wagon (mo.).....	Controlled free dist....	>167 >22,821
Traffic Bulletin (wkly) (see note in catalog)	Trans....	1,436
Traffic World (wkly) (see note in catalog)	Trans....	★8,075
Transport Driver (mo.)	Motor Tr. & Bus Drivers....	152
	Controlled free dist....	15,067
<b>Indianapolis</b>	<b>INDIANA</b>	
Regulated Carrier (mo.) (mainly cont. free dist.)	Motor Carrier Ind....	650
<b>Walkerton</b>	Truckers' News (mo.).....Int'state Truck....	150
	Controlled free dist....	19,950
<b>Sioux City</b>	<b>IOWA</b>	
Trucker, The (mo.).....Mot. Truck Transp....		1,433
<b>Baltimore</b>	<b>MARYLAND</b>	
Truck Owners News (mo.).....		
<b>Boston</b>	<b>MASSACHUSETTS</b>	
Modern Transportation (mo.)	Highway Trans....	1,500
	Controlled free dist....	1,500
<b>Detroit</b>	<b>MICHIGAN</b>	
Highway News (mo.).....Motor Fr't Traffic....	Controlled free dist....	118 6,846
Michigan Trucking News (mo.).....Truck....	Controlled free dist....	1,000 4,300
Trailer Caravan (mo.).....Trail.Own.& Mfrs....		
<b>Minneapolis</b>	<b>MINNESOTA</b>	
Midwest Motor Traffic News (mo.)	Truckers....	14,821
<b>Lincoln</b>	<b>NEBRASKA</b>	
Petroleum Transporter (mo.)	Petrol. Trans....	1,270
	Controlled free dist....	5,122
<b>Omaha</b>	Nebraska Truck Owner (mo.)	11,400
	Com'l Truck Oper....	1,800
	Controlled free dist....	
<b>Buffalo</b>	<b>NEW YORK</b>	
Trucker, The (mo.).....Mot. Truck Own....		3,000
<b>New York</b>	D and W (mo.).....Dist., Wareh. & Ship'g....	1,830
	Controlled free dist....	5,966
<b>New York</b>	<b>NEW YORK</b>	
Express Messenger (mo.) (free dist.)	Ry. Express....	69,584
Fleet Owner (mo.) (controlled free dist.)	Mot. Trk., Taxi & Bus Maint....	>18,108
Packing and Shipping (mo.).....Pack.&Trans....	Controlled free dist....	2,223 2,395 2,592
Shipping Management (mo.)	Ship. & Traffic Exec....	
<b>Charlotte</b>	<b>NORTH CAROLINA</b>	
Motor Transportation of North Carolina (mo.)		
<b>Portland</b>	<b>OREGON</b>	
Trade Lanes (mo.) (see note in catalog)	Transp. & Ship....	1,287
	Controlled free dist....	2,611
Western Commercial Truck Review combined with Allied Truck Owner (mo.)	Truck Ind....	113
	Controlled free dist....	4,200
<b>Philadelphia</b>	<b>PENNSYLVANIA</b>	
Commercial Car Journal (mo.) (circ., con. free dist., >29,086. Info. too late for catalog).....	Truck Fleets, Trade....	
<b>Richmond</b>	<b>VIRGINIA</b>	
Virginia Highway Users Magazine (mo.)	Truck....	500
	Controlled free dist....	1,300
<b>Seattle</b>	<b>WASHINGTON</b>	
Motor Transportation (mo.).....		13,580
<b>CANADA</b>		
<b>Winnipeg</b>	<b>MANITOBA</b>	
Western Motor Transportation (mo.)	Motor Transp. Oper....	
<b>Toronto</b>	<b>ONTARIO</b>	
Bus and Truck Transport in Canada (mo.) (partly con. free dist.).....	Bus & Truck....	Audit 2,889
Motor Truck and Equipment (mo.)	Truck Owners & Oper....	558
	Controlled free dist....	1,955
Transport News (mo.).....Mot. Trans. Ind....	Controlled free dist....	1,300 11,700
<b>MUSEUMS</b>		
<b>Washington</b>	<b>DISTRICT OF COLUMBIA</b>	
Museum News (semi-mo.).....		11,035
<b>MUSIC and MUSICAL INSTRUMENTS</b>		
See also Music in General Magazines; Radio and Television		
<b>Los Angeles</b>	<b>CALIFORNIA</b>	
New Music (quar.).....		No adv.
Pacific Coast Musician (s-mo.).....		
<b>San Francisco</b>	Musical News (mo.) (free to members)	
	Musicians Union....	
<b>Chicago</b>	<b>ILLINOIS</b>	
Diapason (mo.).....	Organ Music....	6,612
Down Beat (mo.).....	Musicians....	35,657
Educational Music Magazine (bi-mo.)	Music Educ....	5,089
	Free dist....	2,761
Music Educators Journal (6 ti. a yr.) (controlled free dist.).....	Musical Educ....	
Music News (s-mo.) (see note in catalog).....	Piano Trade Magazine with which is combined Music Trade Indicator (mo.)	
	Music Trade....	
Presto Times (mo.) (see note in catalog)	Music Trade....	
School Music (bi-mo.)	School Music Super., Supt. & Libr....	
	School Musician (mo.).....	20,062
	Violinist (mo.).....	

Circulation—★June and March A.B.C. Statements; >CCA Audit; §P.O. Statement; Bold face, sworn; †Publisher's Report; Light face, estimated.

Trade, Technical and Class Publications, 1939

<b>Boston</b>	<b>MASSACHUSETTS</b>	Circ.
Jacobs' Band Monthly (mo.) (see note in catalog).....	School Band Music....	
Jacobs' Orchestra Monthly (mo.) (see note in catalog).....	School Orch. Music....	
<b>Detroit</b>	<b>MICHIGAN</b>	
Tuners' Journal (mo.).....	Piano Tuners....	
<b>Sedalia</b>	<b>MISSOURI</b>	
Perry's Musical Magazine (mo.).....		3,600
<b>Newark</b>	<b>NEW JERSEY</b>	
International Musician (mo.).....	Labor....	120,000
<b>Ithaca</b>	<b>NEW YORK</b>	
Music Clubs Magazine (5 ti. a yr.)	Music Educ....	4,000
<b>New York</b>		
Courier (Ita. & Eng.) (mo.)..	Music & Art....	
Metronome (mo.) .....	Musical....	
Modern Music (quar.) (no adv.).....		
Musical Advance (mo.) (see note in catalog) .....		\$12,222
Musical America (mo. & s-mo.) (see note in catalog) .....	Music Arts....	
Musical Courier (semi-mo.).....		
Musical Digest (mo.).....		
Musical Merchandise (mo.)	Mus. Inst. Trade....	2,000
Musical Quarterly (quar.).....		
Musician (mo.) .....	Musical Educ....	
Musical Trade Review (mo.).....		
Musical Trades (mo.).....	Music Trade....	
Orchestra World (mo.).....	Musical....	
Song Hits (mo.).....	Popular Music....	\$300,000
<b>Staten Island</b>		
American Organist (mo.).....	Organists....	
<b>Pittsburgh</b>	<b>PENNSYLVANIA</b>	
Musical Forecast (mo.).....	Music & Arts....	
	<b>CANADA</b>	
<b>Montreal</b>	<b>QUEBEC</b>	
Passe-Temps (Fr.) (mo.)....	Music, Radio....	
<b>NATURAL HISTORY and NATURE STUDY</b>		
<b>Caddo Gap</b>	<b>ARKANSAS</b>	
Arcadian Life (mo.).....	Nat., Folk Lore....	1,000
<b>Washington</b>	<b>DISTRICT OF COLUMBIA</b>	
American Wild Life (bi-mo.)....	Wild Life....	No adv.
<b>Peoria</b>	<b>ILLINOIS</b>	
Nature Notes (mo.).....	Outdoor Inform....	792
<b>New York</b>	<b>NEW YORK</b>	
American Naturalist (bi-mo.).....		
Junior Natural History Magazine (mo.)	Natur. Hist. & Science....	9,580
Natural History (mo.) (see note in catalog) .....	Nat. Science....	★23,661
<b>Philadelphia</b>	<b>PENNSYLVANIA</b>	
Frontiers—A Magazine of Natural History (5 ti. a yr.).....		2,157
	<b>CANADA</b>	
<b>Ottawa</b>	<b>ONTARIO</b>	
Canadian Field-Naturalist (mo.) (see note in catalog) .....		\$600
<b>Toronto</b>		
Animal Life (mo.).....	Anim. & Nat. Life....	12,580
<b>Quebec</b>	<b>QUEBEC</b>	
Naturaliste Canadien (Fr.) (mo.)....	Science....	1,180
<b>NEWSDEALERS</b>		
<b>New York</b>	<b>NEW YORK</b>	
American News Trade Journal (con. free dist.) (mo.).....	Newsdrls., Booksel....	82,500

<b>NUT CULTURE and TRADE</b>		
See also Specialized Farming in Agricultural Publications		
<b>Suffolk</b>	<b>VIRGINIA</b>	Circ.
Peanut Journal and Nut World (mo.)	Nuts....	
<b>OILS and FATS, ANIMAL and VEGETABLE</b>		
See also Paint, Painting and Decorating; Textiles		
<b>Chicago</b>	<b>ILLINOIS</b>	
Oil and Soap (mo.)..	Oil, Soap & Fat Indus....	
<b>Wharton</b>	<b>TEXAS</b>	
Oil Mill Gazetteer (mo.).....	Cotton Oil....	
<b>OPTICAL and OPTOMETRY</b>		
<b>Los Angeles</b>	<b>CALIFORNIA</b>	
Western Optical World (mo.).....		
<b>Chicago</b>	<b>ILLINOIS</b>	
Optometric Weekly (wkly).....		
<b>Minneapolis</b>	<b>MINNESOTA</b>	
American Journal of Optometry (mo.).....		4,965
Journal of the American Optometric Association (mo.) .....		6,490
<b>New York</b>	<b>NEW YORK</b>	
Journal of the Optical Society of America (no adv.) (mo.)....	Pure & Applied Optics....	1,265
Optical Journal and Review of Optometry (s-mo.) .....		6,098
Review of Scientific Instruments (mo.)	Opt. Instru. & Methods....	3,451
<b>Philadelphia</b>	<b>PENNSYLVANIA</b>	
Guildcraft (bi-mo.) .....	Optical....	285
	Controlled free dist....	7,167
<b>ORNITHOLOGY and OOOLOGY</b>		
See also Natural History and Nature Study		
<b>Berkeley</b>	<b>CALIFORNIA</b>	
Condor (bi-mo.) .....		874
<b>Daytona Beach</b>	<b>FLORIDA</b>	
Florida Naturalist (no adv.) (quar.)	Ornith....	\$1,100
<b>Sioux City</b>	<b>IOWA</b>	
Wilson Bulletin (no adv.) (quar.).....		\$950
<b>Albion</b>	<b>NEW YORK</b>	
Oologist (mo.) .....	Bird Study....	
<b>New York</b>		
Bird-Lore (bi-mo.).....	Bird Study....	13,010
<b>OSTEOPATHIC</b>		
<b>Los Angeles</b>	<b>CALIFORNIA</b>	
Clinical Osteopathy (mo.).....		1,082
<b>Chicago</b>	<b>ILLINOIS</b>	
Forum of Osteopathy (mo.).....		5,530
	Controlled free dist....	5,893
Journal of the American Osteopathic Association (mo.) .....		6,688
Osteopathic Health (no adv.) (mo.).....		27,000
Osteopathic Magazine (mo.).....		51,957
	Controlled free dist....	5,326
<b>Kirksville</b>	<b>MISSOURI</b>	
Co-operation Quarterly (quar.).....		
Journal of Osteopathy (mo.) (controlled free dist.) .....		>10,345
<b>New York</b>	<b>NEW YORK</b>	
Osteopathic Profession (mo.) (circ., con. free dist., >9,557. Info. too late for catalog) .....		

Circulation—★June and March A.B.C. Statements; >CCA Audit; \$P.O. Statement; Bold face, sworn; †Publisher's Report; Light face, estimated.

Directory of Newspapers and Periodicals, 1939

**PAINT, PAINTING and DECORATING**

<b>Los Angeles</b>	CALIFORNIA	Circ.	
Western Paint Review (mo.)		\$5,800	
<b>Washington</b>	DISTRICT OF COLUMBIA		
National Paint Bulletin (mo.)			
Paint & Allied Ind.		\$500	
Controlled free dist.		\$1,000	
Paint and Varnish Production Manager (mo.)		876	
<b>Savannah</b>	GEORGIA		
Naval Stores Review (wkly)			
Naval Stores Indus.			
<b>Chicago</b>	ILLINOIS		
Paint, Oil and Chemical Review (ftntly) (Thurs.)		★1,592	
<b>La Fayette</b>	INDIANA		
Painter and Decorator (mo.)		\$113,000	
<b>St. Louis</b>	MISSOURI		
American Paint and Oil Dealer (mo.) (controlled free dist.)		>25,675	
American Painter and Decorator (mo.)			
Paint & Decor. Contr.		>75,415	
American Paint Journal (wkly)			
Paint, Oil & Varnish Mfrs.		★1,919	
<b>Maplewood</b>	NEW JERSEY		
Master Painter and Decorator (mo.)			
<b>New York</b>	NEW YORK		
Interior Decorator (mo.)			
Interior Design and Decoration—the Decorators Digest (mo.)		2,964	
Controlled free dist.		2,910	
National Painters Magazine (mo.)		>310	
Controlled free dist.		>59,555	
Oil, Paint and Drug Reporter (wkly)			
Chem., Related Mat's.		6,872	
Wallpaper Magazine (mo.)			
<b>Philadelphia</b>	PENNSYLVANIA		
Drugs, Oils and Paints (mo.)		715	
<b>Toronto</b>	ONTARIO		
Canadian Paint and Varnish Magazine (mo.) (partly con. free dist.)		Audit2,143	
<b>PAPER</b>			
See also Containers, Barrels and Packaging			
<b>Chicago</b>	ILLINOIS		
American Paper Merchant (mo.)			
Paper Mdse.		3,300	
Converter, Paper-Board (mo.)			
Envel. & Paper Convert. Prod.		\$2,500	
Official Board Markets (wkly)			
Box Brd. & Waste Paper Prices.			
Paper Industry and Paper World (mo.)			
Paper Mfg.		★4,934	
<b>Albany</b>	NEW YORK		
Paper Makers' Journal (bi-mo.)			
Paper Indus. & Labor.		23,025	
<b>New York</b>			
Mill Stock Reporter (dly)			
Paper & Textile Ind.			
Paper and Paper Products (s-mo.)			
Paper Trade.			
Paper and Twine Journal (mo.)			
Paper & Twine.		3,781	
Controlled free dist.		1,079	
Paper Mill and Wood Pulp News (wkly)			
Pulp & Paper Mfg.		★1,798	
Paper Trade Journal (wkly)			
Pulp & Paper Ind.		★5,090	
<b>Cleveland</b>	OHIO		
Paper Progress (mo.) (controlled free dist.)		Paper Trade.... 19,449	
<b>Seattle</b>	WASHINGTON		
Pacific Pulp and Paper Industry (mo.)		1,671	

<b>Vancouver</b>		Circ.	
Pacific Coast Pulp and Paper Mill News (s-mo.)		1,420	
Pulp & Paper Indus.		2,500	
Controlled free dist.			

**CANADA**

<b>Gardenvale</b>	QUEBEC		
Pulp and Paper of Canada (mo.) (partly controlled free dist.)		Paper Mfg....	Audit2,350

**PATENTS and TRADE MARKS**

<b>Washington</b>	DISTRICT OF COLUMBIA		
Journal of the Patent Office Society (mo.)			
Official Gazette (wkly)		Patents....	No adv.
Patent News (mo.)		Patents & Inven....	
U. S. Patents Quarterly (quar.)		Patent, Trade-mark, Copr....	No adv.

<b>New York</b>	NEW YORK		
Bulletin of the United States Trade Mark Assn. (mo.)		265	
Invention and Finance (bi-mo.)		912	
Controlled free dist.		581	
Patent and Trade Mark Review (mo.)			
Trade Mark Reporter (mo.)		450	

**CANADA**

<b>Ottawa</b>	ONTARIO		
Canadian Patent Office Record (wkly)		Patents & Copyrights....	No adv.

**PEACE**

See also Police and Detectives

<b>Washington</b>	DISTRICT OF COLUMBIA		
World Affairs (quar.)		Amer. Peace Soc....	No adv.

**PETROLEUM, OIL and GAS**

See also Plumbing, Heating and Air Conditioning

<b>Los Angeles</b>	CALIFORNIA		
California Oil World (semi-mo.)			
Petrol. & Oil Industry		★3,434	
Gas (mo.)		Gas Util. Ind. ....	★4,417
National Oil Derrick (wkly)		Oil Ind....	4,800
Oil and Gas Equipment Review (mo.)			
(controlled free dist.)			>11,272
Petroleum World (mo.)		Petrol....	★3,158

<b>Washington</b>	DISTRICT OF COLUMBIA		
Oilnotes (mo.) (con. free dist.)		Oil Mkts....	10,000

<b>Chicago</b>	ILLINOIS		
Petroleum Marketer Lubrication and Maintenance (mo.) (con. free dist.)		Oil Market'g....	>19,090

<b>Hillsdale</b>	MICHIGAN		
Dixie Marketer (mo.)		Oil Job. Ind....	2,069

<b>Mt. Pleasant</b>			
Michigan Oil and Gas News (wkly) (has changed name to Oil and Gas News. Info. too late for catalog)		Oil & Gas Indus....	4,693

<b>Kansas City</b>	MISSOURI		
Motortrade (mo.)		Auto. Oil Indus....	6,039

<b>Great Falls</b>	MONTANA		
Montana Oil and Mining Journal (wkly)		Petrol. & Mining....	3,993

<b>Lincoln</b>	NEBRASKA		
Petroleum Transporter (mo.)		Petrol. Transp....	1,270
Controlled free dist.			5,122

<b>Bayonne</b>	NEW JERSEY		
Fuel Oil News (s-mo.)		Fuel Oil Trd....	9,995
Oildom (dly)		Petroleum	No adv.
Oil Marketer (wkly)		Oil Mkt....	52,000
Pipe Line News (mo.)			
Oil Line & Gas Pipe Indus.			2,828

<b>Hoboken</b>			
World Petroleum (13 ti, a yr.)		Int. Petrol....	2,819
Controlled free dist.			1,555

Circulation—★June and March A.B.C. Statements; >CCA Audit; §P.O. Statement; Bold face, sworn; †Publisher's Report; Light face, estimated.

Trade, Technical and Class Publications, 1939

New York	NEW YORK	Circ.
American Gas Association Monthly (no adv.) (mo.) (see note in catalog)..Gas Ind....		5,072
American Gas Journal (mo.).....Gas Ind....		★1,902
Gas Age (ftnly) (Thurs.).....Gas....		★5,532
Gas Appliance Merchandising (mo.)		
Gas App....		7,497
Industrial Gas (mo.).....Gas Fuel....		11,829
Oil, Paint and Drug Reporter (wkly)		
Chem. & Related Mat....		6,872
Petroleum Technology (quar.)		
Petrol. Pdt. Eng'g....		2,103
Saward's Journal (wkly).....Fuel Indus....		5,719
<b>Cleveland</b>	<b>OHIO</b>	
National Petroleum News (wkly) (see note in catalog).....Oil Indus....		★16,319
<b>Tulsa</b>	<b>OKLAHOMA</b>	
Bulletin of the American Association of Petroleum Geologists (mo.)		
Petrol., Geog. & Scien....		2,888
Independent Petroleum Assn. of America Monthly (mo.) (con. free dist.).....Petrol....		110,833
Oil and Gas Journal (wkly)		
Petrol. & Nat. Gas....		★17,004
Petroleum Investor (mo.).....Oil Invest....		2,180
<b>Bradford</b>	<b>PENNSYLVANIA</b>	
Producers Monthly (mo.).....Oil Indus....		400
Controlled free dist....		2,131
<b>Dallas</b>	<b>TEXAS</b>	
Petroleum Engineer (13 ti. a yr.).....		★12,085
<b>Houston</b>		
Oil Equipment Digest (mo.) (con. free dist)....		10,585
Oil Weekly (wkly).....Petrol....		★13,865
Refiner and Natural Gasoline Manufacturer (mo.).....Petrol. & Gas....		★6,029
<b>Longview</b>		
East Texas Oil (mo.).....Oil Devel. & Ind....		5,225
<b>San Antonio</b>		
Petroleum Reporter (mo.).....Petroleum....		1,500
<b>Woodville</b>	<b>WISCONSIN</b>	
Midland Cooperator (mo.)		
Co-op. Oil Assn., System....		No adv.
<b>Casper</b>	<b>WYOMING</b>	
Inland Oil Index (wkly).....Petrol....		3,874
<b>Calgary</b>	<b>CANADA</b>	
	<b>ALBERTA</b>	
Western Oil Examiner (wkly)		
Oil, Min'g, Finan....		
<b>Winnipeg</b>	<b>MANITOBA</b>	
Manitoba Miner (s-mo.)...Min'g Ind.&Oil....		
<b>Hamilton</b>	<b>ONTARIO</b>	
Intercolonial Gas Journal of Canada (mo.)		
Gas....		
<b>PETS—CATS, BIRDS, GOLDFISH</b>		
See Dogs in Magazines of General Circulation; also Poultry, Pigeons and Pet Stock in Agricultural Publications		
<b>Chicago</b>	<b>ILLINOIS</b>	
All-Pets Magazine (mo.).....Pets....		9,643
American Canary Magazine (mo.)		
Birds & Fish....		
<b>Baltimore</b>	<b>MARYLAND</b>	
Pet Shop News		
Small Animal World (bi-mo.).....		
<b>Detroit</b>	<b>MICHIGAN</b>	
Cat Gazette (mo.).....Cats....		
<b>Kansas City</b>	<b>MISSOURI</b>	
Canary Journal (mo.).....Canaries....		
<b>London</b>	<b>CANADA</b>	
	<b>ONTARIO</b>	
Canadian Aquaria (mo.)		
Trop. Fish. & Goldfish Cult....		

<b>PHILANTHROPIC and HUMANITARIAN</b>		
See also Sociological, Political Economy		
<b>Washington</b>	<b>DISTRICT OF COLUMBIA</b>	Circ.
Junior Red Cross Journal (mo.)		
Amer. Red Cross & Educ....		No adv.
Junior Red Cross News (mo.)		
Amer. Red Cross (Juv.)....		No adv.
<b>Boise</b>	<b>IDAHO</b>	
Idaho Children's Home Finder (quar.).....		
<b>Chicago</b>	<b>ILLINOIS</b>	
Social Service Review (quar.)...Soc. Serv....		\$1,762
War Cry (no adv.) (wkly).....Salv. Army....		\$44,000
<b>Mt. Morris</b>		
National Humane Review (mo.)...Humane....		
<b>Des Moines</b>	<b>IOWA</b>	
News Bulletin (mo.) (see note in catalog)		
Child Welfare....		No adv.
<b>Berea</b>	<b>KENTUCKY</b>	
Mountain Life and Work (quar.)		
Sociol. & Philan....		\$700
<b>St. Paul</b>	<b>MINNESOTA</b>	
Minnesota Children's Home Finder (quar.)..		2,200
<b>Kansas City</b>	<b>MISSOURI</b>	
Mother's Appeal (mo.).....Soc. Welfare....		
<b>Lackawanna</b>	<b>NEW YORK</b>	
Victorian, The (mo.)....Child Welf. (Cath.)....		
<b>New York</b>		
Advocate and Family Guardian (mo.)		
Philanthropic....		No adv.
Better Times (wkly) (see note in catalog)		
Soc. Welf. & Public Health....		1,349
Bulletin of the International Sunshine Society (mo.)		
Family, The (mo.) (see note in catalog)		
Soc. Work....		\$8,000
Open Window (mo.).....		\$6,600
Opportunity, Journal of Negro Life (Negro) (mo.).....Negro Welf....		
S. C. A. A. News (no adv.) (mo.) (see note in catalog) (free dist.).....		25,000
Shelter (mo.)...Hous'g. Soc. & Econ. Pl'g....		11,000
Survey Graphic (mo.)...Pub. Welf., Int. Rela....		22,405
Survey Midmonthly (mo.)...Prof. Soc. Welf....		16,316
Volunteers' Gazette (no adv.) (mo.)		
Vol. of Am. (Relig.)....		
War Cry (wkly).....Salvation Army....		No adv.
<b>Columbus</b>	<b>OHIO</b>	
Conference Bulletin (no adv.) (quar.)		
Soc. Work....		7,900
<b>Elyria</b>		
Crippled Child (bi-mo.).....Educ....		3,300
<b>Ponce</b>	<b>PUERTO RICO</b>	
Puerto Rico Evangelico (Span.) (s-mo.)		
Interdenom. & Soc. Serv....		
<b>Salt Lake City</b>	<b>UTAH</b>	
Relief Society Magazine (mo.)		
L. D. Saints....		40,025
<b>Toronto</b>	<b>CANADA</b>	
	<b>ONTARIO</b>	
Horizon (bi-mo.).....Med. & Soc. Serv....		
Social Welfare (quar.).....Soc. Welf....		
War Cry (no adv.) (wkly).....Salv. Army....		
<b>Montreal</b>	<b>QUEBEC</b>	
Canadian League (mo.).....Social Work....		2,650
<b>PHILOLOGICAL</b>		
<b>Los Angeles</b>	<b>CALIFORNIA</b>	
Modern Language Journal (mo.)		
Educ. & Phil....		
<b>Chicago</b>	<b>ILLINOIS</b>	
American Journal of Semitic Languages and Literatures (quar.).....		235
Classical Philology (quar.).....		\$550
Modern Philology (quar.).....		470

Circulation—★June and March A.B.C. Statements; \$P.O. Statement; Bold face, sworn; †Publisher's Report; Light face, estimated.



Directory of Newspapers and Periodicals, 1939

**PHILOLOGICAL** (Continued)

<b>Urbana</b>	<b>ILLINOIS</b>	Circ.
Journal of English and Germanic Philology (no adv.) (quar.).....		
<b>Iowa City</b>	<b>IOWA</b>	No adv.
Philological Quarterly (quar.).....		
<b>Baltimore</b>	<b>MARYLAND</b>	
American Journal of Philology (quar.).....		
Modern Language Notes (mo.) (see note in catalog).....	Philol. & Educ....	
<b>Boston</b>	<b>MASSACHUSETTS</b>	350
Italica (quar.) (Eng. & Ital.)..	Educ. & Philol....	
<b>Northampton</b>		
Smith College Studies in Modern Languages (irregular) .....	Philological....	
<b>New York</b>	<b>NEW YORK</b>	
Publications of the Modern Language Association (quar.)		
	Lit. & Philolog....	4,828
Romanic Review (Eng. & Ger.) (quar.)		
	Romance Lang. & Lit....	354
<b>Philadelphia</b>	<b>PENNSYLVANIA</b>	
Jewish Quarterly Review (quar.)..	Philolog....	
<b>Menasha</b>	<b>WISCONSIN</b>	
Scandinavian Studies and Notes (quar.)		
	Scandin. Lit. & Philolog....	

**PHILOSOPHICAL**

<b>Los Angeles</b>	<b>CALIFORNIA</b>	
Personalist (no adv.) (quar.)		
	Philos., Lit. & Relig....	\$500
<b>Chicago</b>	<b>ILLINOIS</b>	
Ethics (quar.).....	Ethics & Philos....	\$668
<b>Baltimore</b>	<b>MARYLAND</b>	
Philosophy of Science (quar.)		
	Advanced Science....	
<b>Boston</b>	<b>MASSACHUSETTS</b>	
Hibbert Journal (quar.)..	Relig. & Philos....	
<b>New York</b>	<b>NEW YORK</b>	
Biosophical Review (quar.)		
	Soc. Science, Ethics, Philos....	1,000
Journal of Philosophy (ftntly) (Thurs.)		
	Philos....	\$650
Philosophical Review (bi-mo.).....		

**PHOTOGRAPHIC**

<b>Hollywood</b>	<b>CALIFORNIA</b>	
Photographic Dealer (mo.).....		765
	Controlled free dist....	2,445
<b>San Francisco</b>		
Camera Craft (mo.).....		14,324
<b>Chicago</b>	<b>ILLINOIS</b>	
Photo-Engravers Bulletin (mo.)		
	Photo Engr....	
Photographic Retailing (mo.)..	Photo Equip....	2,227
	Controlled free dist....	1,519
<b>Boston</b>	<b>MASSACHUSETTS</b>	
American Photography (mo.).....		14,890
<b>New York</b>	<b>NEW YORK</b>	
Photo-Lithographer (mo.).....		2,335
<b>Cincinnati</b>	<b>OHIO</b>	
American Camera Trade (mo.)..	Cam. Dirs....	15,186
<b>Cleveland</b>		
Commercial Photographer (mo.)		
	Com'l Photo....	5,236
Professional Photographer (s-mo.)		
	Prof. Photo....	5,740
<b>Philadelphia</b>	<b>PENNSYLVANIA</b>	
Camera, The (mo.).....		16,736

**PHRENOLOGICAL**

<b>Boweston</b>	<b>OHIO</b>	Circ.
Phrenological Era (mo.) (con. free dist.)....		250

**PHYSICS**

<b>New York</b>	<b>NEW YORK</b>	
American Physics Teacher (no adv.)		
(bi-mo.).....	Scient. & Educ. Physics....	1,211
Journal of Applied Physics (mo.).....		2,102
Journal of Chemical Physics (no adv.)		
(mo.) .....	Chem. Physics....	863
Journal of the Acoustical Society of America (no adv.) (quar.)..	Acous., Scien....	1,117
Physical Review (no adv.) (s-mo.).....		3,381
Reviews of Modern Physics (no adv.)		
(quar.) .....		2,077

**PHYSIOLOGY and ANATOMY**

<b>Chicago</b>	<b>ILLINOIS</b>	
Physiological Zoology (quar.)		
	Physi. & Zool....	\$287
<b>Baltimore</b>	<b>MARYLAND</b>	
American Journal of Physiology (mo.)....		No adv.
Physiological Reviews (quar.).....		
<b>New York</b>	<b>NEW YORK</b>	
Journal of General Physiology (bi-mo.).....		No adv.
<b>Philadelphia</b>	<b>PENNSYLVANIA</b>	
American Journal of Anatomy (bi-mo.)		
(see note in catalog).....		
Anatomical Record (mo.) (see note in catalog) .....		
Journal of Cellural and Comparative Physiology (bi-mo.) (see note in catalog)....		

**PLASTIC and COMPOSITION MATERIALS**

<b>New York</b>	<b>NEW YORK</b>	
Modern Plastics (mo.) (con. free dist.).....		>8,009

**PLUMBING, HEATING and AIR CONDITIONING**

<b>Los Angeles</b>	<b>CALIFORNIA</b>	
Western Plumbing and Heating Journal (mo.) .....	Plumb....	3,805
<b>Washington</b>	<b>DISTRICT OF COLUMBIA</b>	
Journeyman Plumbers and Steamfitters Journal (mo.) .....	Plumb., Air Cond....	38,123
Stove Builder (mo.) (controlled free dist.)		
	Cook. & Heat. Appliances....	2,470
<b>Chicago</b>	<b>ILLINOIS</b>	
American Artisan (mo.)		
Sheet Metal, Warm Air Heat., Air Con....		★6,090
Automatic Heat and Air Conditioning (mo.) (circ., con. free dist., >19,718. Info. too late for catalog)		
	Heat. & Air Con. Equip....	
Coal-Heat (mo.).....	Coal, Stokers & Heat....	10,000
Domestic Engineering (mo.)		
	Plumb. & Heat....	★17,807
Heating, Piping and Air Conditioning (mo.).....	Design, Inst. & Maint....	★8,945
Illinois Master Plumber (mo.)		
	Plumb., Heat, Contr. & Mdse....	1,100
	Controlled free dist....	250
National Sheet Metal Contractor (mo.)		
	Sheet Metal Wk., Air Cond., Heat....	5,194
Plumbing and Heating News (mo.) (con. free dist.)....	Plumb'g, Heat. & Air Cond....	55,000
Snips (mo.) (controlled free dist.)		
	Sheet Mtl., Warm Air Heat & Air Cond....	6,057
<b>Baltimore</b>	<b>MARYLAND</b>	
Maryland Master Plumber (mo.)		
	Plumb. & Labor....	
<b>Cambridge</b>	<b>MASSACHUSETTS</b>	
Yankee Plumber (mo.).....	Plumb. & Heat....	

Circulation—★June and March A.B.C. Statements; >CCA Audit; \$P.O. Statement; Bold face, sworn; †Publisher's Report; Light face, estimated.

Trade, Technical and Class Publications, 1939

		Circ.			Circ.
<b>Detroit</b>	MICHIGAN		<b>New York</b>	NEW YORK	
Air Conditioning and Refrigeration News (wkly).....Elec. Refrig. & Air Cond....		★7,949	Poetry World (mo.).....		
<b>Saint Louis</b>	MISSOURI		<b>Cincinnati</b>	OHIO	
Stove Mounters' and Range Workers' Journal (quar.).....Labor Union		No adv.	Gypsy (quar.) .....		
<b>Jersey City</b>	NEW JERSEY		<b>North Montpelier</b>	VERMONT	
New Jersey State Master Plumber (mo.)			Driftwind (mo.) .....	Poetry....	1340
Plumb., Heat., Oil Burn. Ind....	893		<b>Wauwatosa</b>	WISCONSIN	
Controlled free dist....	2,982		American Poetry Magazine (no adv.) (mo.) (see note in catalog).....		
<b>Brooklyn</b>	NEW YORK		<b>Laramie</b>	WYOMING	
Master Plumber (mo.)			College Verse (no adv.) (mo.) (see note in catalog) .....	Poetry & Lit....	500
Plumb., Heat., Oil Burn. Ind....	1,505		<b>POLICE and DETECTIVES</b>		
Controlled free dist....	2,610		<b>San Francisco</b>	CALIFORNIA	
<b>New York</b>			San Francisco Police and Peace Officers Journal (mo.) .....		7,500
Air Conditioning combined with Oil Heat (mo.).....Air Cond. & Oil Burner Ind....		>956	<b>Chicago</b>	ILLINOIS	
Controlled free dist....		>15,601	American Police Review (bi-mo.) (now located at 154 E. Erie St. Circ., con. free dist. >6,865. Info. too late for catalog) .....	Law Enforcement....	
Heating and Ventilating (mo.)			Detective (mo.).....Police & Sheriff....		
Heat., Ventil. & Air Cond....		★7,786	Police "13-13" Chicago Police Journal (bi-mo.) .....	Law Enforcement....	112
Ladle (mo.)			Controlled free dist....		1,676
Plumb. & Heat. Contr. & Wholes....	2,491		<b>Detroit</b>	MICHIGAN	
Official Bulletin. Heating, Piping and Air Conditioning Contractors National Association (mo.)			Michigan Police Journal (mo.).....		1540
Heat., Piping, Air Cond. & Sprink. Fit....			State Trooper (mo.)		Controlled free dist.... 13,940
Oilheating and Air-Conditioning Fueloil Journal (mo.) .....		>1,658	State Police of Mich. & Ohio....		
Controlled free dist....		>16,238	<b>St. Paul</b>	MINNESOTA	
Plumbing and Heating Business (mo.)			Sheriffs and Police Review (quar.).....		
Plumb. & Heat Cont. & Retail....	7,126		<b>Hackensack</b>	NEW JERSEY	
Controlled free dist....	19,768		Police Call (mo.)		
Plumbing and Heating Journal (mo.)			Somerville	Crime Suppres., II'way Safety....	4,227
Plumb., Heat., Air Cond....	★17,473		Police and Public Safety Reporter (bi-mo.)	Law Enforcement....	15,595
Refrigerating Engineering (mo.)			<b>New York</b>	NEW YORK	
Tech. Refrig. & Air Cond....	2,563		Police Journal (mo.).....Nat'l Pol....		
Sheet Metal Worker (mo.)			<b>Bismarck</b>	NORTH DAKOTA	
Sheet Metal, Heat., Air Cond....	★5,911		North Dakota Sheriff and Peace Officer (bi-mo.) (free to membs.) Police & Sher....		1,500
Stoker and Air Conditioner Journal(mo.) (controlled free dist.)			<b>Manila</b>	PHILIPPINE ISLANDS	
Automatic Coal Heat, Air Cond....	>13,225		Khaki and Red (mo.)	Constabulary & Police....	
Universal Engineer (mo.)			<b>POLITICAL</b>		
Steam, Refrig., Elec. & Air Cond. Eng'g....	115,036		See also Congressional and Federal Government Affairs; Sociological, Political Economy		
<b>Cleveland</b>	OHIO		<b>Washington</b>	DISTRICT OF COLUMBIA	
Ohio Master Plumber (mo.)...Plumb. & Heat....			Equal Rights (s-mo.)...Women's Rights....		
<b>Philadelphia</b>	PENNSYLVANIA		<b>Hingham</b>	MASSACHUSETTS	
Plumbing and Heating Magazine (mo.) (controlled free dist.).....Plumb....		5,375	Bulletin of Massachusetts League of Women Voters (mo.) (see note in catalog) .....	Women Voters....	
<b>Pittsburgh</b>			<b>Buffalo</b>	NEW YORK	
Industrial Heating (mo.) (controlled free dist.) .....		>11,469	Truth (quar.) .....	Polit. Aff....	No adv.
Plumbing News (mo.).....Plumbing....			<b>Portland</b>	OREGON	
<b>CANADA</b>			Oregon Democrat (s-mo.)...Polit. (Dem.)....		5,128
<b>Winnipeg</b>	MANITOBA		Oregon Voter (wkly).....Polit. & Finan....		2,000
Western Canada Coal Review (mo.)			<b>POSTAL</b>		
Fuel Trade & Heat Indus....	2,200		See also Civil Service		
Controlled free dist....	650		<b>Washington</b>	DISTRICT OF COLUMBIA	
<b>Toronto</b>	ONTARIO		National Rural Letter Carrier (wkly)		
Canadian Plumbing and Heating Journal (mo.) (free dist.) .....		3,143	R. F. D. Carriers....		
Sanitary Age (mo.) (partly con. free dist.)			Postal Record (mo.).....Letter Carriers....		163,390
Plumb., Heat., Vent. & Air Cond....Audit	3,536		Postmasters' Advocate (mo.).....Postal....		
Sanitary Engineer, Plumber and Steam-fitter of Canada (mo.) (partly controlled free dist.).....Plumb., Heat....Audit	3,071		Railway Post Office (mo.)...Post. & Labor....		
<b>Gardenvale</b>	QUEBEC		Union Postal Clerk (mo.)...P. O. Clerks....		1100
Refrigeration and Air Conditioning (mo.)....	130		Controlled free dist....		145,803
Controlled free dist....	2,000		<b>POETRY</b>		
<b>Montreal</b>			<b>Emory University</b>	GEORGIA	
Detallant en Plomberie et Chauffage (Fr.) (mo.).....Plumb. & Heat....	765		VerseCraft (bi-mo.) .....		
Controlled free dist....	763		<b>Chicago</b>	ILLINOIS	
<b>POETRY</b>			Poetry (mo.) .....		2,410
<b>Emory University</b>	GEORGIA		<b>Boston</b>	MASSACHUSETTS	
VerseCraft (bi-mo.) .....			Poet Lore (quar.).....Poetry & Drama....		
<b>Chicago</b>	ILLINOIS		<b>Circulation</b> —★June and March A.B.C. Statements; >CCA Audit; \$P.O. Statement; Bold face, sworn; †Publisher's Report; Light face, estimated.		

Directory of Newspapers and Periodicals, 1939

**POSTAL** (Continued)

<b>Jesup</b>	<b>IOWA</b>	Circ.
	Iowa Rural Letter Carrier (mo.)	
	Rural Letter Carriers....	\$1,610
<b>Weir</b>	<b>KANSAS</b>	
	Kansas Carrier (mo.).....Letter Carriers....	1,100
<b>Louisville</b>	<b>KENTUCKY</b>	
	Postal Supervisor (mo.).....	\$125
<b>New York</b>	<b>NEW YORK</b>	
	Post Office Clerk (quar.) (partly free dist.) .....	U. S. Postal Serv.... 30,000
<b>London</b>	<b>OHIO</b>	
	Ohio Rural Carrier (mo.)	
	Rural Letter Carrier....	
<b>Tahoka</b>	<b>TEXAS</b>	
	Texas Carrier (mo.).....Rural Delivery....	

**POTTERY and GLASS**

<b>Chicago</b>	<b>ILLINOIS</b>	
	Better Enameling (mo.).....Porc. Enamel....	46
	Controlled free dist....	3,153
	Ceramic Industry (mo.)	
	Pottery, Glass & Enamel....	★1,550
	Hardware World (mo.)...Hdw., China, Glass....	★14,066
<b>Newark</b>	<b>NEW JERSEY</b>	
	Ceramic Age (mo.).....Ceramic Indus....	
<b>New York</b>	<b>NEW YORK</b>	
	Crockery and Glass Journal (mo.)	
	Crock., Glass & China Trade....	★2,477
	Glass Digest (mo.)	
	Flat Struc. & Art Glass Indus....	★1,762
	Glass Industry (mo.).....Glass Mfg....	934
	Glass Packer (mo.).....Glass Cont. Indus....	>673
	Controlled free dist....	>6,357
	Pottery, Glass and Brass Salesman (wkly)	
	Pot., House'd Glass, Art Metal, Lamps....	
<b>Cleveland</b>	<b>OHIO</b>	
	Enamelist (mo.) .....	Enam. Indus....
	Controlled free dist....	3,015
<b>Columbus</b>		
	Bulletin of the American Ceramic Society (mo.).....Ceramics....	2,444
	Journal of the American Ceramic Society (no adv.) (mo.).....Ceramics....	2,477
<b>Pittsburgh</b>	<b>PENNSYLVANIA</b>	
	American Glass Review (wkly)	
	Glass Making....	
	China, Glass and Lamps (mo.)	
	Glass & Pott. Trade....	
	National Glass Budget (wkly).....Glass....	
<b>Toronto</b>	<b>CANADA</b>	
	<b>ONTARIO</b>	
	Clay Products News and Ceramic Record (mo.) .....	Ceramics....Audit2,989
	Pottery, Glass, Housefurnishings and Toys (mo.).....Pot'y, Glass, H. Furn., Toys....	

**POULTRY PRODUCTS and SUPPLIES**

See also Poultry in Agricultural Publications; Fruit, Fruit Products and Produce Trade

<b>Chicago</b>	<b>ILLINOIS</b>	
	Poultry Supply Dealer (mo.) (controlled free dist.).....Poult. Sup. & Hatch. Trd....	>16,741
	U. S. Egg & Poultry Magazine (mo.)	
	Poultry & Egg Packers, Shippers....	4,800
<b>Mt. Morris</b>		
	Hatchery Tribune (mo.) (controlled free dist.).....Com. Hatch., Poult., Sup. Dirs....	>19,051
<b>Kansas City</b>	<b>MISSOURI</b>	
	International Baby Chick News (mo.) (con. free dist.).....Hatch'y Trade....	\$9,000
	Produce Packer (wkly).....Poult., But. & Eggs....	
<b>New York</b>	<b>NEW YORK</b>	
	American Produce Review (wkly) (see note in catalog).....Dairy & Poultr. Prod....	4,155

**POWER and POWER PLANTS**

<b>Los Angeles</b>	<b>CALIFORNIA</b>	Circ.
	Diesel Digest (mo.).....Diesel Eng. Indus....	8,007
	Controlled free dist....	2,050
<b>Atlanta</b>	<b>GEORGIA</b>	
	Southern Power Journal (mo.)	
	Power Gen....	★13,965
<b>Chicago</b>	<b>ILLINOIS</b>	
	Electric Light and Power (mo.) (controlled free dist.).....	>12,023
	National Engineer (mo.).....Power Eng'g....	★18,507
	Power Plant Engineering (mo.).....	★18,810
<b>Saint Joseph</b>	<b>MICHIGAN</b>	
	Industrial Power, including Plant Maintenance (mo.) (circ., con. free dist., >42,122. Info. too late for catalog)	
	Pow. & Indus. Plants....	
<b>New York</b>	<b>NEW YORK</b>	
	Combustion (mo.) (controlled free dist.)	
	Steam Pow. Plants....	>10,264
	Diesel Power and Diesel Transportation (mo.) .....	Diesel Eng'g.... ★7,718
	Diesel Progress (mo.).....	>1,326
	Controlled free dist....	>11,994
	Motorship and Diesel Boating (mo.)	
	Marine Diesel....	2,726
	Controlled free dist....	1,246
	Power (mo.) (see note in catalog)	
	Pow. & Pow. Serv....	★23,307
<b>Toronto</b>	<b>CANADA</b>	
	<b>ONTARIO</b>	
	Modern Power and Engineering in Canada (mo.) (partly con. free dist.).....Power....	Audit6,089
<b>Montreal</b>	<b>QUEBEC</b>	
	Canadian Diesel Power and Traction (bi-mo.) (see note in catalog) (partly con. free dist.) .....	Audit3,553

**PRINTING and TYPOGRAPHIC**

See also Journalism

<b>Little Rock</b>	<b>ARKANSAS</b>	
	Arkansas Publisher (bi-mo.) (mainly free dist.) .....	Printing....
<b>Los Angeles</b>	<b>CALIFORNIA</b>	
	California Publisher (mo.).....Newspapers....	690
<b>San Francisco</b>		
	Pacific Printer and Publisher (mo.).....	★1,350
<b>Washington</b>	<b>DISTRICT OF COLUMBIA</b>	
	Typothetae Bulletin (no adv.) (s-mo.)...Ptg....	1,671
<b>Atlanta</b>	<b>GEORGIA</b>	
	Southern Printer (mo.).....	
<b>Chicago</b>	<b>ILLINOIS</b>	
	Buchdrucker-Zeitung (Ger.) (mo.) (free to members).....Typographic Labor....	
	Graphic Arts Monthly and Printing Industry (mo.).....Ptg. & Graphic Art....	>134
	Controlled free dist....	>62,231
	Inland Printer (mo.).....Ptg. & Journ....	★8,827
	Photo-Engravers Bulletin (mo.).....	
	Printing Art (bi-mo.).....Ptg. & Advg....	
<b>Mascoutah</b>		
	Illinois Editor (mo.).....Ptg. & Pub'ng....	575
<b>Springfield</b>		
	National Printer Journalist (mo.)...Journ....	5,123
<b>Indianapolis</b>	<b>INDIANA</b>	
	Typographical Journal (mo.)	
	Labor & Ptg....	78,200
<b>Boston</b>	<b>MASSACHUSETTS</b>	
	New England Editor and Printer (free dist.) (mo.) .....	Ptg. & Pub.... 3,103
<b>New York</b>	<b>NEW YORK</b>	
	American Ink Maker (mo.).....Ptg. Inks....	\$820
	Controlled free dist....	\$228
	American Printer (mo.).....Litho. & Ptg....	★7,116

Circulation—★June and March A.B.C. Statements; >CCA Audit; \$P.O. Statement; Bold face, sworn; †Publisher's Report; Light face, estimated.

Trade, Technical and Class Publications, 1939

<b>New York</b>		Circ.
Lithographers' Journal (mo.).....Litho....		13,000
National Lithographer (mo.).....		12,580
Photo-Lithographer (mo.).....		2,335
Printing (mo.).....Ptg., Graphic Arts....		6,619
Printing News (wkly) Ptg., Graph. Arts & All'd Indus....		
<b>Langdon</b>	<b>NORTH DAKOTA</b>	
North Dakota Press Bulletin (mo.) Pub. & Ptg....		210
<b>Cleveland</b>	<b>OHIO</b>	
Electrotypers Bulletin (mo.) (controlled free dist.) .....	Electro....	526
Printing Equipment Engineer (mo.) Ptg. Tech....		>291
Controlled free dist....		>10,127
<b>Pressmen's Home</b>	<b>TENNESSEE</b>	
American Pressman (mo.).....Ptg. Ind....		39,338
	<b>CANADA</b>	
<b>Toronto</b>	<b>ONTARIO</b>	
Canadian Printer and Publisher (mo.) (partly con. free dist.).....Journ. & Ptg....	Audit	1,702
<b>Montreal</b>	<b>QUEBEC</b>	
Printing Review of Canada (mo.) (con- trolled free dist.) .....	Ptg....	2,200

**PSYCHOLOGICAL**

<b>Baltimore</b>	<b>MARYLAND</b>	
Journal of Comparative Psychology (bi- mo.) .....	Psychology....	
Journal of Educational Psychology (mo.) Educ. & Psychol....		No adv.
Occupational Therapy and Rehabilitation (bi-mo.).....	Therapy & Psychol....	
<b>Provincetown</b>	<b>MASSACHUSETTS</b>	
Genetic Psychology Monographs (bi-mo.) Scien., Psychol....		No adv.
Journal of General Psychology (quar.) Scien., Psychol....		No adv.
Journal of Social Psychology (quar.) Scien., Psychol....		No adv.
Pedagogical Seminary and Journal of Genetic Psychology (quar.) Scien., Psychol....		No adv.
<b>Vineland</b>	<b>NEW JERSEY</b>	
Training School Bulletin (no adv.) (mo.) Child Psychol....		550
Controlled free dist....		161
<b>Albany</b>	<b>NEW YORK</b>	
Psychoanalytic Quarterly (quar.) Psychoanaly. & Psychiatry....		1,400
<b>Ithaca</b>		
American Journal of Psychology (quar.).....		1,750
<b>New York</b>		
American Journal of Orthopsychiatry (no adv.) (quar.).....		1,533
American Journal of Psychiatry (bi-mo.) Psychiat. (Med.)....		2,328
Current Psychology in Pictures (mo.) Psych....		
Journal of Nervous and Mental Diseases (mo.) .....	Neuro. Psychiatry....	1,000
Journal of the American Society for Psychical Research (mo.).....		No adv.
Practical Psychology combined with the Modern Psychologist (mo.).....		1,500
Psychoanalytic Review (quar.).....	Psycho....	59,979
Psychology (mo.).....	Popular Psychol....	25,000
Psychology Digest (mo.).....		
<b>Durham</b>	<b>NORTH CAROLINA</b>	
Character and Personality (quar.).....	Psycho....	387
Journal of Parapsychology (no adv.) (quar.)		437
<b>Athens</b>	<b>OHIO</b>	
Journal of Applied Psychology (no adv.) (bi-mo.) .....		600
<b>Columbus</b>		
Journal of Abnormal and Social Psychol- ogy (quar.) .....		432

<b>Columbus</b>		Circ.
Journal of Experimental Psychology (no adv.) (mo.) .....		379
Psychological Abstracts (mo.).....		2,543
Psychological Bulletin (mo.).....		497
Psychological Review (bi-mo.).....		689
<b>Philadelphia</b>	<b>PENNSYLVANIA</b>	
Psychologica (Clinic (quar.) Psychol. & Hyg....		
<b>PUBLIC SPEAKING and LECTURING</b>		
<b>Ann Arbor</b>	<b>MICHIGAN</b>	
Quarterly Journal of Speech (quar.) Pub. Speaking....		14,000
<b>Chautauque</b>	<b>NEW YORK</b>	
Chautauquan (dly) (issued only during July and August).....	Local & Educ....	
Chautauquan (wkly) (issued from Sept. to June) .....	Local & Educ....	
<b>New York</b>		
American Speech (quar.).....	Language....	475
Vital Speeches of the Day (semi-mo.) Speeches of Importance....		
	<b>PUBLIC UTILITIES</b>	
See also Telephone and Telegraph; Railroads; Power and Power Plants; Lighting and Lighting Fixtures; Petroleum and Gas; Electrical; Water Works		
<b>Chicago</b>	<b>ILLINOIS</b>	
Journal of Land and Public Utility Eco- nomics (quar.).....	Econ., Res., Educ....	1,600
<b>St. Paul</b>	<b>MINNESOTA</b>	
Public Service Magazine (mo.).....	Pub. Util....	36,224
	<b>PURCHASING AGENTS</b>	
<b>Los Angeles</b>	<b>CALIFORNIA</b>	
Southwestern Purchasing Agent (mo.) (con. free dist.).....		1,500
<b>San Francisco</b>		
Pacific Purchaser (mo.) (free dist.).....		
<b>Chicago</b>	<b>ILLINOIS</b>	
Chicago Purchaser (mo.).....	Purch. Agts....	
Railway Purchases and Stores (mo.) Steam R.R. Pur. Agt. & Storekeeper....		1,163
<b>Boston</b>	<b>MASSACHUSETTS</b>	
New England Purchaser (mo.) (free dist.)....		1,200
<b>Detroit</b>	<b>MICHIGAN</b>	
Detroit Purchaser (mo.) (con. free dist.)....		1,600
<b>New York</b>	<b>NEW YORK</b>	
Purchasing (mo.) .....		2,043
Controlled free dist....		4,784
<b>Rochester</b>		
Getsee Valley Buyer (mo.) (controlled free dist.) .....	Purch. Agt....	1,527
<b>Cleveland</b>	<b>OHIO</b>	
Mid-West Purchasing Agent (mo.) (con- trolled free dist.).....	Purch. Agts....	2,500
<b>Tulsa</b>	<b>OKLAHOMA</b>	
Mid-Continent Purchaser (semi-mo.).....		
<b>Philadelphia</b>	<b>PENNSYLVANIA</b>	
Chilton Automotive Buyer's Guide (quar.).....	Auto Mfg. Purch. Agts., Exec....	50
Controlled free dist....		2,621
Philadelphia Purchaser (mo.).....		1,790
<b>Dallas</b>	<b>TEXAS</b>	
Southwestern Purchaser (mo.).....		1,950
<b>Seattle</b>	<b>WASHINGTON</b>	
Washington Purchasing Agent and Man- ufacturer (mo.).....	Purch. & Mir....	677
Controlled free dist....		853
	<b>CANADA</b>	
<b>Toronto</b>	<b>ONTARIO</b>	
Canadian Purchaser (mo.).....	Purch. Agt....	1,800

Circulation—★ June and March A.B.C. Statements; > CCA Audit; \$P.O. Statement; Bold face, sworn; † Publisher's Report; Light face, estimated.

Directory of Newspapers and Periodicals, 1939

<b>RADIO and TELEVISION</b>		
See also Music and Musital Instruments; Radio in Magazines of General Circulation		
<b>Los Angeles</b>	<b>CALIFORNIA</b>	Circ.
Radio (mo.)	Amateur Radio....	
<b>Hartford</b>	<b>CONNECTICUT</b>	
Q S T (mo.)	Amat. Radio....	<b>42,651</b>
<b>Washington</b>	<b>DISTRICT OF COLUMBIA</b>	
Broadcasting combined with Broadcast Advertising (s-mo.)	Radio Broad....	<b>4,766</b>
	Controlled free dist....	<b>1,857</b>
<b>Chicago</b>	<b>ILLINOIS</b>	
Radio Advertising (mo.)		
	Radio Broad. & Adv. Rates....	<b>2,520</b>
	Radio Amateur Buyers Guide (quar.) (see note in catalog) (controlled free dist.)	<b>&gt;3,543</b>
	Radio Amateur Call Book (quar.)	
	Radio News combined with All-Wave Radio (mo.)	<b>★54,502</b>
<b>New York</b>	<b>NEW YORK</b>	
Communications (mo.)		
	Broadcast, Tel. & Radio....	<b>7,550</b>
	Electronics (mo.)	<b>★12,839</b>
	Parts (mo.)	260
		4,415
	Proceedings of the I. R. E. (Institute of Radio Engineers) (mo.)	<b>6,558</b>
	Radio and Electric Appliance Journal (mo.)	
	Elec. Applian. & Radio Trd....	
	Radio and Television (mo.)	
	Short Wave Radio & Telev....	<b>68,582</b>
	Radio Art (quar.)	<b>49,716</b>
	Radio Craft (mo.)	<b>3,980</b>
	Radio Daily (diy) Com. Radio & Televis....	<b>2,520</b>
	Controlled free dist....	
	Radio Retailing (mo.)	
	Radio Dir. & Serv. Man....	<b>★20,010</b>
	Radio-Television Retailer and Jobber (mo.)	
	Radio & Television Indus....	<b>★15,010</b>
	Radio Today (mo.)	
	Radio Weekly (wkly)	15,497
	Refrig. & Radio Indus....	15,941
	Radio World (mo.)	
	Radio Trade....	<b>6,779</b>
	R C A Review (no adv.) (quar.)	
	Radio Progress....	<b>★9,780</b>
	Service (mo.)	
	Short Wave and Television (mo.)	
	Short Wave Radio & Telev....	69,637
	Universal Commerce (Eng. & Span.) (mo.) (see note in catalog) (con. free dist.)	
	Auto. Radio & Elec. Ind., For. Trd....	<b>10,503</b>
<b>Cleveland</b>	<b>OHIO</b>	
Radio Jobber News (mo.) (controlled free dist.)	Radio Job....	<b>&gt;5,127</b>
<b>CANADA</b>		
<b>Toronto</b>	<b>ONTARIO</b>	
Radio and Electrical Sales (bi-mo.) (partly controlled free dist.)		
	Radio Trd. & Elec. Home Equip....	5,000
	Radio Trade Builder (mo.) (partly controlled free dist.)	4,990
<b>Montreal</b>	<b>QUEBEC</b>	
Passe-Temps (Fr.) (mo.)	Music, Radio....	
<b>RAILROAD</b>		
See also Public Utilities		
<b>San Francisco</b>	<b>CALIFORNIA</b>	
Proceedings—The Journal of the Pacific Railway Club (mo.)	R.R. Tech....	<b>11,000</b>
<b>St. Augustine</b>	<b>FLORIDA</b>	
Florida Dispatch (mo.)	R.R. Emp....	12,000
<b>Atlanta</b>	<b>GEORGIA</b>	
Southern and Southwestern Railway Club Proceedings (bi-mo.)		445

<b>Chicago</b>	<b>ILLINOIS</b>	Circ.
Bulletin of the American Railway Engineering Association (mo.)	R.R. Eng'g....	<b>12,025</b>
Firemen and Oilers Journal (bi-mo.)	R.R. Labor....	No adv.
Illinois Central Magazine (mo.) (free to employees)	R.R. Emp....	<b>27,315</b>
Mass Transportation (mo.)		
	Elec. R.R. & Bus....	3,873
Milwaukee Magazine (mo.) (free to employees)	R.R. Emp....	<b>30,000</b>
Official Proceedings of the Car Foremen's Association of Chicago (no adv.) (mo.)	Railroad....	<b>11,500</b>
Railway Employees Journal (no adv.) (mo.)	R.R. Indus....	<b>100,000</b>
	Free dist....	<b>5,000</b>
Railway Engineering and Maintenance (mo.)	Steam Ry., Eng'g & Maint....	<b>★6,560</b>
Railway Purchases and Stores (mo.)	Steam R.R. Pur. Agt. & Storekeep....	<b>★1,163</b>
Railway Signaling (mo.)	R.R. Signals....	<b>★3,793</b>
Santa Fe Magazine (mo.) (free to employees)	R.R. Emp....	<b>42,700</b>
Signalman's Journal (mo.) (free to employees)	R.R. Signal & Labor....	8,690
Train Dispatcher (mo.)	R.R. Frat. & Labor....	
<b>Danville</b>		
C. & E. I. Flyer (mo.) (free dist.)	R.R. Emp....	
<b>Cedar Rapids</b>	<b>IOWA</b>	
Railway Conductor (mo.)	R.R., Labor Frat....	36,232
<b>Louisville</b>	<b>KENTUCKY</b>	
Louisville and Nashville Employes' Magazine (mo.) (mainly free dist.)	R.R. Emp....	<b>33,011</b>
<b>Baltimore</b>	<b>MARYLAND</b>	
Baltimore & Ohio Magazine (mo.) (free to employees)	R.R. Emp....	<b>41,451</b>
<b>Boston</b>	<b>MASSACHUSETTS</b>	
New England Railroad Club (mo.) (see note in catalog)		<b>11,600</b>
<b>Detroit</b>	<b>MICHIGAN</b>	
Motorman, Conductor and Motor Coach Operator (mo.) (con. free dist.)		
	Elec. Ry. & Motor Buses....	<b>88,500</b>
<b>Kansas City</b>	<b>MISSOURI</b>	
Railwayman (mo.) (free dist.)	St. Ry. Emp....	No adv.
Railway Carmen's Journal (mo.)	R.R. & Labor....	
<b>St. Louis</b>		
Missouri Pacific Lines Magazine (mo.) (free to employees)	Employees....	<b>26,435</b>
M-K-T Employees Magazine (mo.) (free to employees)	R.R. Emp. & Fam....	No adv.
Official Proceedings, St. Louis Railway Club (mo.)		
Railroad Telegrapher (mo.)	Tel. & Lab....	46,210
<b>Springfield</b>		
Frisco Mechanics Magazine (mo.) (free dist.)	R. R. Men....	<b>17,500</b>
<b>Newark</b>	<b>NEW JERSEY</b>	
Railroad Employee (mo.) (partly free dist.)	R. R. Emp....	<b>18,629</b>
<b>Buffalo</b>	<b>NEW YORK</b>	
Central Railway Chronicle (5 ti. a yr.)	R. R. Employees....	
Labor News-Railroad World (wkly)	Labor....	
Switchmen's Journal (mo.)		
<b>New York</b>		
Express Messenger (mo.) (free dist.)	R'lway Exp....	<b>69,584</b>
Official Proceedings of the New York Railroad Club (mo.) (see note in catalog)		<b>11,950</b>
Pocket List of Railroad Officials (quar.)		<b>★11,253</b>
Railway Age (wkly)		<b>★8,560</b>
Railway Electrical Engineer (mo.)	R. R. Elec. Equip....	<b>★3,188</b>
Railway Mechanical Engineer (mo.)	R. R. Mechanics....	<b>★5,323</b>
Transit Journal (mo.) (see note in catalog)	Transit Indus....	<b>★4,016</b>

Circulation—★June and March A.B.C. Statements; >CCA Audit; §P.O. Statement; Bold face, sworn; †Publisher's Report; Light face, estimated.

Trade, Technical and Class Publications, 1939

<b>Cincinnati</b>	OHIO	Circ.
Railway Clerk (mo.)..R.R. & Exp. Emp....		
<b>Cleveland</b>		
Brotherhood of Locomotive Firemen and Enginemen's Magazine (mo.)		
R.R. & Labor....	80,091	
Erie Railroad Magazine(mo.)..R.R. Emp....	22,453	
Locomotive Engineers' Journal (mo.)		
Locomotive Eng'g....	60,575	
Railroad Trainman (mo.)..R.R. & Labor....	140,500	
<b>Philadelphia</b>	PENNSYLVANIA	
Mutual Magazine (mo.)..R.R. Employees....	113,000	
<b>Pittsburgh</b>		
Official Proceedings, Railway Club of Pittsburgh (mo.) (see note in catalog)....	11,350	
<b>Fort Worth</b>	TEXAS	
Southwestern Railway Journal (mo.).....	6,500	
<b>Roanoke</b>	VIRGINIA	
Norfolk and Western Magazine (mo.)		
R.R. Employees....	10	
Controlled free dist....	19,440	
<b>Huntington</b>	WEST VIRGINIA	
Chesapeake and Ohio Magazine (mo.)		
R.R. Emp., Indus. Traf....	34,751	
<b>Wauwatosa</b>	WISCONSIN	
Model Railroader (mo.) .....	8,609	
<b>Canada</b>		
<b>Ottawa</b>	ONTARIO	
Canadian Railway Employes' Monthly (mo.) .....	Labor.... 14,000	
<b>Toronto</b>		
Canadian Transportation (mo.)		
Land & Water Transp....	1,784	
<b>Montreal</b>	QUEBEC	
Canadian National Railways Magazine (mo.) .....	R. R. Emp.... 20,957	
Controlled free dist....	2,710	
Canadian Official Railway Guide (mo.)		
R.R. Guide....	14,300	
Canadian Railway Club Magazine (mo.)....		
Federated Railwayman (mo.)..R.R. Emp....		
<b>REAL ESTATE</b>		
<b>Los Angeles</b>	CALIFORNIA	
California Real Estate Magazine (mo.).....	3,800	
<b>Pasadena</b>		
Pasadena Realtor (mo.).....	900	
<b>San Diego</b>		
Transcript (dly).....R. E., Legal, Finan....		
<b>San Francisco</b>		
Edwards Abstract from Records (dly) (see note in catalog)		
Real Est., News & Credit....	279	
<b>Denver</b>	COLORADO	
Journal (dly) .....	Legal & Real Estate.... 1650	
<b>New Haven</b>	CONNECTICUT	
Commercial Record (wkly)..R. E. & Bldg....	3,435	
<b>Orlando</b>	FLORIDA	
Florida Realty Journal (mo.) (see note in catalog) .....		
<b>Chicago</b>	ILLINOIS	
Economist (wkly)..Finan.,R.Est.,Constr....	4,050	
Controlled free dist....	500	
Freehold (no adv.) (semi-mo.).....	13,725	
National Real Estate Journal (mo.).....	8,084	
Real Estate (wkly).....R. Est. & Bldg....		
Real Estate Advertiser (wkly).....		
<b>Peoria</b>		
Record (wkly) (con. free dist.)		
Legal, Finan. & Real Estate....		
<b>Indianapolis</b>	INDIANA	
Indiana Real Estate Journal (wkly).....	875	

<b>Cambridge</b>	MASSACHUSETTS	Circ.
Banker and Tradesman (wkly)		
Finan., Com., R. E. & Legal....	4,530	
<b>Kansas City</b>	MISSOURI	
Record (dly).....Com'l, Court & R. Est....		
<b>Newark</b>	NEW JERSEY	
Essex Records Reporter and New Jersey Commerce and Finance—Record and Guide(wkly).Court News, R.E.&Finan....		
<b>Buffalo</b>	NEW YORK	
Buffalo Law Journal (dly)		
Legal, Finan. & R. Est....	850	
<b>New York</b>		
Real Estate and Building Management Digest (mo.) .....	Real Est.... 3,283	
Controlled free dist....	1,418	
Real Estate News (mo.)		
Apartment & Tenement Own....	6,309	
Real Estate Record (mo.) (see note in catalog) .....	Com'l Bldg. Mgt.... 3,016	
<b>White Plains</b>		
Building and Realty News and Legal Record (wkly)...Bldg. Trades & Arch....	802	
Westchester (mo.) .....	Real Est.... 2,450	
<b>Providence</b>	RHODE ISLAND	
Record and Guide (wkly)...R. E. & Bldg....	815	
<b>Richmond</b>	VIRGINIA	
Record (dly).....Legal, Finan. & R. Est....		
<b>Milwaukee</b>	WISCONSIN	
Reporter (dly) .....	Court & R. E.	
<b>Canada</b>		
<b>Toronto</b>	ONTARIO	
Property Owner and Building Mainte- nance (s-mo.)...R. E. & Bldg. Mainten....		
<b>Havana</b>	CUBA	
Revista Nacional de la Propiedad Urbana (mo.).....	R. E. & Bldg....	

**RESORT and TRAVEL**

(Many of these papers are published only during the season)

See City, Hotel, R. R. and Steamship Guides; also Motoring and Travel in Magazines of General Circulation		
<b>Los Angeles</b>	CALIFORNIA	
Outdoors and In (mo.)		
Soc., Hotel & Resort....	15,000	
<b>Palm Springs</b>		
News (wkly) (see note in catalog)		
Winter Resort News....	11,350	
<b>Manitou</b>	COLORADO	
Pikes Peak Herald (dly) (see note in catalog) .....	Tourist....	
Pikes Peak News (dly) (see note in cat- alog) .....	Tourist & Local....	
<b>Palm Beach</b>	FLORIDA	
News (dly) .....	Soc. & Res. News....	
Palm Beach Life(wkly)..Soc.&Res.News....		
<b>Edgartown</b>	MASSACHUSETTS	
Vineyard Gazette(wkly)(see note in cat- alog) .....	Res. & Local.... 2,356	
<b>St. Paul</b>	MINNESOTA	
Globe (bi-mo.) (now located at 360 N. Michigan Ave., Chicago, Ill. Info. too late for catalog) .....	Travel.... 23,640	
<b>Bethlehem</b>	NEW HAMPSHIRE	
White Mountain Outlook (wkly) (see note in catalog)..Summer Resort News....	400	
Free dist....	1,200	
<b>Atlantic City</b>	NEW JERSEY	
Amusements (wkly) (free dist.)		
Local Amuse....	5,027	

Circulation—★June and March A.B.C. Statements; §P.O. Statement; Bold face. sworn; †Publisher's Report; Light face, estimated.

# Directory of Newspapers and Periodicals, 1939

## RESORT and TRAVEL (Continued)

<b>NEW MEXICO</b>		Circ.
<b>Gallup</b>	Southwest Tourist News (s-mo.) Tourist News....	
<b>Santa Fe</b>	New Mexico Magazine (mo.).....Travel....	6,040
<b>NEW YORK</b>		
<b>Cooperstown</b>	Glimmerglass (dly) (see note in catalog) .....Resort News....	600
<b>Lake George</b>	Mirror (wkly) (see note in catalog) Ind. Dem. & Resort....	
<b>New York</b>	Foreign Travel (mo.).....Foreign Trav.... Controlled free dist....	7,428 5,479
	National Resort and Camp Journal-Military and Boarding Schools (mo.) Res. Camps, Mil. & Bdg. Schools.... Controlled free dist....	\$2,500 \$3,000
	Social Spectator (s-mo.) (see note in catalog) .....Resort Soc....	4,000
	Travel Agent (mo.).....Travel Indus.... Controlled free dist....	970 558
	Travel Trade (mo.).....Travel Indus.... Trips (quar.) .....Travel....	
<b>Seneca Falls</b>	Finger Lakes Topics (mo.) Resort & Local News....	

<b>OREGON</b>		
<b>Delake</b>	Beach Resort News (wkly)..Res. & Ind....	520
<b>RHODE ISLAND</b>		
<b>Watch Hill</b>	Seaside Topics (wkly) (see note in catalog) .....	600
<b>SOUTH CAROLINA</b>		
<b>Charleston</b>	Coastal Topics (mo.) (con. free dist.) Res. & Trav....	4,960

<b>CANADA</b>		
<b>QUEBEC</b>		
<b>Montreal</b>	Travelcade (mo.) .....Travel & Hotels.... Controlled free dist....	1,015 3,000
	Universal Traveler (mo.) ..... Controlled free dist....	47,900 2,100

## ROADS and STREETS

See also Construction, Contracting, Building, Excavating; Brick, Tile, Cement, Concrete; Mechanical and Engineering

<b>CALIFORNIA</b>		
<b>Sacramento</b>	California Highways and Public Works (mo.) (no adv.) (free dist.)..Good Roads....	16,000
<b>SAN FRANCISCO</b>		
	Pacific Road Builder and Engineering Review (mo.) .....Road & St. Constr....	

<b>DISTRICT OF COLUMBIA</b>		
<b>Washington</b>	Public Roads (mo.) (no adv.) Highway Research.... Free dist....	750 4,850
	Road Builders' News (mo.) (no adv.) Road Bldg....	5,000

<b>GEORGIA</b>		
<b>Atlanta</b>	Dixie Contractor (wkly) Bldg. Eng'g. Road Constr....	3,552

<b>ILLINOIS</b>		
<b>Chicago</b>	Better Roads (mo.) (con. free dist.) Hwy. Eng'g.... Earth Mover and Road Builder (mo.) Eng'g, Const., Rd. Bldg. & Main.... Controlled free dist.... Roads and Streets (mo.).....Hwy. Eng'g.... Controlled free dist....	>19,556 >121 >29,754 >3,914 >15,099

<b>KENTUCKY</b>		
<b>Frankfort</b>	Scraper (wkly) .....Highway Constr.... Free dist....	25 675

<b>MASSACHUSETTS</b>		
<b>Boston</b>	Nerba (wkly) .....Road Bldg....	480

<b>MICHIGAN</b>		Circ.
<b>Detroit</b>	Maintenance of Way Employees Journal (mo.) .....Main. of Way Emp....	84,540

<b>LANSING</b>		
	Michigan Roads and Construction (wkly) Highway & Public Works.... Controlled free dist....	1,393 398

<b>MISSISSIPPI</b>		
<b>Jackson</b>	Mississippi Highways (mo.) Hwy. Constr. & Maint.... Controlled free dist....	650 1,500

<b>NEW YORK</b>		
<b>Albany</b>	Low Bidder (bi-mo.) (partly con. free dist.).....Hwy. & St. Con. N. Y. State....	

<b>NEW YORK</b>		
<b>New York</b>	Road Contractors Information (irreg.) Road Contr....	

<b>PENNSYLVANIA</b>		
<b>Altoona</b>	Pennsylvania Road Builder (mo.) Road Constr. & Maint....	

## ROOFING

See also Sheet Metal Working

<b>NEW YORK</b>		
<b>New York</b>	American Roofer (mo.) .....	

## RUBBER STAMPS, SEALS, STENCILS

<b>ILLINOIS</b>		
<b>Chicago</b>	Marking Devices (mo.) Rub. Stamps, Seals, Stencils....	1,125

## RUBBER TRADE

See also Automotive Trade

<b>NEW YORK</b>		
<b>New York</b>	India Rubber World (mo.).....Rubber Mfg.... Rubber Age (mo.).....Rubber Mfg.... Controlled free dist....	2,364 2,064 104

## RUSSIAN INTERESTS

See also Russian Publications in Foreign Language List

<b>OHIO</b>		
<b>Cleveland</b>	Russian Orthodox Journal (mo.) Russian Ints....	2,000

## SAFETY

<b>ILLINOIS</b>		
<b>Chicago</b>	National Safety News (mo.) Indus., Safety, Fire Prev.... Public Safety (mo.) .....Safety.... Controlled free dist.... Safety Education (mo.) .....	14,481 6,767 5,828 \$11,500

<b>NEW YORK</b>		
<b>New York</b>	Industrial Standardization and Commercial Standards (no adv.) (mo.) Standard'n & Safety Codes.... Controlled free dist.... Safety—Bulletin of the American Museum of Safety (free to members) (mo.) ..... Safety Engineering (mo.) Accid. Prev., Fire Prot....	\$6,150 \$750 No adv. 5,286

<b>OHIO</b>		
<b>Cleveland</b>	Occupational Hazards and Safety (mo.) (free dist.) .....Indus. Health & Safety....	25,000

## SCANDINAVIAN INTERESTS

See also Scandinavian Publications in Foreign Language List

<b>NEW YORK</b>		
<b>New York</b>	American Scandinavian Review (quar.).....	2,500

<b>WISCONSIN</b>		
<b>Menasha</b>	Scandinavian Studies and Notes (quar.) Scand. Lit. & Philol....	

Circulation—★ June and March A.B.C. Statements; >CCA Audit; §P.O. Statement; Bold face, sworn; †Publisher's Report; Light face, estimated.

## Trade, Technical and Class Publications, 1939

<b>SCIENTIFIC (General)</b>	
See also Physics; Psychology; Scientific in Agricultural Publications	
<b>New Haven</b>	Circ.
<b>CONNECTICUT</b>	
American Journal of Science (mo.).....	
Yale Scientific Magazine (quar.).....Scien....	1,200
<b>Washington</b>	Circ.
<b>DISTRICT OF COLUMBIA</b>	
Proceedings, National Academy of Sciences (mo.) (no adv.) .....	687
Controlled free dist....	974
Science News-Letter (wkly)	
Summary of Science News....	★21,499
<b>Baltimore</b>	Circ.
<b>MARYLAND</b>	
Philosophy of Science (quar.)	
Advan. Scien....	
Terrestrial Magnetism and Atmo. Elec- tricity (quar.) .....	No adv.
Scientific....	
<b>St. Louis</b>	Circ.
<b>MISSOURI</b>	
Washington University Studies (irreg- ular) .....	No adv.
Scien. & Lit....	
<b>Brooklyn</b>	Circ.
<b>NEW YCRK</b>	
Bulletin of the Brooklyn Institute of Arts and Sciences (bi-wkly) (see note in catalog) .....	Arts & Sci....
<b>New York</b>	Circ.
Science (wkly) .....	★13,558
Science Classroom (mo.) (see note in catalog) .....	No adv.
Science & Educ....	
Scientific Age (mo.).....	
Scientific American (mo.).....	★46,173
Scientific Monthly (mo.).....	★8,133
<b>Saint Bonaventure</b>	Circ.
Science Studies (quar.).....	500
Controlled free dist....	300
<b>Schenectady</b>	Circ.
General Electric Review (mo.)	
Elec. Eng'g & Scien....	★6,688
<b>Columbus</b>	Circ.
<b>OHIO</b>	
Ohio Journal of Science (bi-mo.).....	
<b>Tulsa</b>	Circ.
<b>OKLAHOMA</b>	
Bulletin of the American Association of Petroleum Geologists (mo.)	
Petrol. Geol. & Scien....	2,888
Journal of Paleontology (bi-mo.)	
Scien. Geol....	\$890
<b>Philadelphia</b>	Circ.
<b>PENNSYLVANIA</b>	
Journal of the Franklin Institute (mo.)	
Scien. & Mech....	1,900
<b>Manila</b>	Circ.
<b>PHILIPPINE ISLANDS</b>	
Philippine Journal of Science (Eng.) (no advt.) (mo.) .....	\$144
<b>Nashville</b>	Circ.
<b>TENNESSEE</b>	
Journal of the Tennessee Academy of Science (quar.) .....	\$610
<b>Menasha</b>	Circ.
<b>WISCONSIN</b>	
School Science and Mathematics (mo.)	
Science & Math. Educ....	3,000
<b>Ottawa</b>	Circ.
<b>CANADA</b>	
<b>ONTARIO</b>	
Canadian Journal of Research (no adv.) (mo.) (see note in catalog)	
Scien. & Ind. Research....	\$565
Controlled free dist....	\$334
<b>Montreal</b>	Circ.
<b>QUEBEC</b>	
Revue Trimestrielle Canadienne (Fr.) (quar.) .....	Scien. Educ....
<b>Quebec</b>	Circ.
Naturaliste Canadien (Fr.) (mo.).....	Scien.... 1,180
<b>Havana</b>	Circ.
<b>CUBA</b>	
Anales de la Academia de Ciencias Med- icas, Fisicas y Naturales de la Habana (quar.) .....	Scientific....

<b>SEED and NURSERY INTERESTS</b>	
See also Florist and Floriculture	
<b>Chicago</b>	Circ.
<b>ILLINOIS</b>	
American Nurseryman (semi-mo.)	
Horticulture....	
Grain & Feed Journals Consolidated (s-mo.).....	Wholes. Grain, Feed, Seed.... 6,053
National Seedsman (mo.).....	Seed Dealers.... 1,850
Controlled free dist....	3,030
Seed Trade News (wkly).....	Seed Ind.... 4,790
Seed World (ftntly) (Fri.).....	Seed Trade.... 5,284
<b>Hatboro</b>	Circ.
<b>PENNSYLVANIA</b>	
National Nurseryman (mo.) .....	
<b>Berkeley</b>	Circ.
<b>CALIFORNIA</b>	
Bulletin of the Seismological Society of America (quar.) (no adv.).....	\$740
<b>Chicago</b>	Circ.
<b>ILLINOIS</b>	
How to Sell (mo.).....	Direct Selling....
Opportunity Magazine (mo.)	
Distrib. Agts. Sales....	
Specialty Salesman (mo.).....	Direct Selling....
<b>Elburn</b>	Circ.
Mail Order Selling (mó.).....	Mail Order.... 2,480
Controlled free dist....	600
<b>Park Ridge</b>	Circ.
Roadside Merchant (mo.).....	Roadside Sell....
<b>Indianapolis</b>	Circ.
<b>INDIANA</b>	
Insurance Salesman (mo.)	
Life Ins. Sales'm....	★20,668
<b>New York</b>	Circ.
<b>NEW YORK</b>	
Sales Management (s-mo.)	
Sales Mgt. & Adv....	★10,013
Sales Scrap Book (mo.).....	Salesmen....
We Who Sell (mo.) (con. free dist.)	
Salespeople of Ch. Drug Stores.....	32,000
<b>Cincinnati</b>	Circ.
<b>OHIO</b>	
Independent Salesman (mo.)	
Direct Salesman & Agts....	6,000
Controlled free dist....	145,000
Progressive Salesman (quar.) (controlled free dist.) .....	Direct Sell.... 299,000
<b>Columbus</b>	Circ.
Sample Case (mo.).....	Busi. & Sales.... 70,621
<b>Toronto</b>	Circ.
<b>CANADA</b>	
<b>ONTARIO</b>	
Marketing (wkly).....	Adv. & Sales Mgt.... ★1,909
<b>Havana</b>	Circ.
<b>CUBA</b>	
Revista Ideales (mo.) (free dist.)	
Salesmen....	700
<b>Chicago</b>	Circ.
<b>ILLINOIS</b>	
American Artisan (mo.)	
Sheet Met., Warm Air Heat., Air Cond....	★6,090
National Sheet Metal Contractor (mo.)	
Sheet Metal Work, Air Cond., Heat....	5,194
Snips (mo.) (controlled free dist.)	
Sheet Met., Warm Air Heat., Air Cond....	6,057
<b>New York</b>	Circ.
<b>NEW YORK</b>	
Sheet Metal Worker (mo.)	
Sheet Metal, Heating & Air Cond....	★5,911

**Circulation**—★June and March A.B.C. Statements; \$P.O. Statement; Bold face, sworn; †Publisher's Report; Light face, estimated.



Directory of Newspapers and Periodicals, 1939

<b>SHOES, LEATHER, LUGGAGE</b>		
See also Harness and Saddlery		
<b>San Francisco</b>	<b>CALIFORNIA</b>	<b>Circ.</b>
Coast Shoe Reporter (mo.)..Ret.ShoeTrd....		<b>1,820</b>
<b>Chicago</b>	<b>ILLINOIS</b>	
Hide and Leather with Shoe Factory (wkly) (see note in catalog).....		<b>★2,679</b>
<b>Boston</b>	<b>MASSACHUSETTS</b>	
American Shoemaking (wkly)..Shoe Mfg....		<b>★1,875</b>
Creative Footwear, Incorporating The Shoe Style Digest (mo.) .....		<b>&gt;138</b>
Crispin (mo.) (partly free dist.)		<b>&gt;15,566</b>
Health Shoes (mo.).....Orthopedic....		<b>1,375</b>
Leather Manufacturer (mo.)		<b>957</b>
Leather, Tan. & Finish....		<b>1,483</b>
Leather News (bi-mo.).....Leather Ind....		
Reporter Latino-Americano (Span.)—See Shoe and Leather Reporter.....		<b>6,020</b>
Shoe and Leather Reporter (wkly) (see note in catalog).....		<b>★2,065</b>
Shoe Buyer (mo.).....Shoes Retail....		
Shoe Repairer and Findings Dealer (mo.)....		
Shoe Stylist—See Shoe and Leather Reporter .....		
<b>Boston</b>	<b>MASSACHUSETTS</b>	
Shoe Workers Journal (bi-mo.) (free to members) .....		<b>Labor....</b>
<b>St. Louis</b>	<b>MISSOURI</b>	
Shoe Repair Service (mo.) (free dist.)		
Shoe Repair....		<b>67,300</b>
<b>Manchester</b>	<b>NEW HAMPSHIRE</b>	
Bulletin of Leather and Shoe News (wkly)....		
<b>Newark</b>	<b>NEW JERSEY</b>	
Journal of the American Leather Chem- ists Association (mo.)...Tan'g & Chem....		
<b>New York</b>	<b>NEW YORK</b>	
Boot and Shoe Recorder (wkly)		
Shoe & Leather Indus....		<b>★15,335</b>
Calzolaio (Ital. & Eng.) (mo.) (free dist.)		
Shoe Repairers....		
Luggage and Leather Goods with which is consolidated Luggage and Hand Bag Modes (mo.)...Leather Goods, Trunks....		<b>3,554</b>
<b>Philadelphia</b>	<b>PENNSYLVANIA</b>	
American Review of Shoes and Leather (mo.) .....		<b>‡3,198</b>
<b>Toronto</b>	<b>CANADA</b>	
<b>Ontario</b>	<b>ONTARIO</b>	
Shoe and Leather Journal (mo.)..Footwr....		
<b>Montreal</b>	<b>QUEBEC</b>	
Leather Worker (mo.) (partly con. free dist.) .....		<b>Shoe Fact., Tan. &amp; RepairAudit 939</b>
<b>SOAP, PERFUMERY and COSMETICS</b>		
See also Drugs and Pharmaceutic; also Barber and Beauty Shops		
<b>Chicago</b>	<b>ILLINOIS</b>	
Oil and Soap (mo.)..Oil, Soap & Fat Ind....		
<b>New York</b>	<b>NEW YORK</b>	
American Perfumer (mo.)		
Perfu., Soap, Cosm. Mfg....		<b>★2,219</b>
Drug and Cosmetic Industry (mo.)		
Drug, Cosmet. Mfg....		<b>★3,764</b>
Soap and Sanitary Chemicals (mo.)		
Soap & Disinf....		<b>★2,655</b>
Soap Gazette and Perfumer (mo.) (con. free dist.) .....		<b>Soap....</b>
Toilet Requisites (mo.).....		<b>6,633</b>

<b>SOCIETY FOR THE PREVENTION OF CRUELTY TO ANIMALS, ANTI-VIVISECTION</b>		
<b>San Francisco</b>	<b>CALIFORNIA</b>	<b>Circ.</b>
Our Animals (mo.) .....		<b>S.P.C.A....</b>
<b>Boston</b>	<b>MASSACHUSETTS</b>	
Living Tissue (mo.) (see note in cat- alog) .....		<b>Anti-Vivisec.... 1,905</b>
Our Dumb Animals (mo.).....S.P.C.A....		<b>Controlled free dist.... 460</b>
<b>Philadelphia</b>	<b>PENNSYLVANIA</b>	
Starry Cross (mo.).....Anti-Vivisec....		<b>No adv.</b>
<b>CANADA</b>		
<b>Toronto</b>	<b>ONTARIO</b>	
Animal Life (mo.)...Animal & Nat. Life....		<b>12,580</b>
<b>SOCIOLOGICAL, POLITICAL ECONOMY, ETC.</b>		
See also Philanthropic and Humanitarian		
<b>Los Angeles</b>	<b>CALIFORNIA</b>	
Journal of Sociology and Social Research (bi-mo.) .....		<b>779</b>
<b>Stockton</b>		
Forum (wkly) .....		<b>Econ....</b>
No Taxes (fntly) .....		<b>No adv.</b>
<b>Washington</b>	<b>DISTRICT OF COLUMBIA</b>	
Journal of the American Statistical Asso- ciation (quar.) .....		<b>Statist., Econ.... 2,726</b>
Controlled free dist....		<b>74</b>
Plan Age (no adv.) (mo.)...Soc. Econ. Plan....		<b>396</b>
Washington Spectator (mo.)...Econ.&Polit....		
<b>Chicago</b>	<b>ILLINOIS</b>	
American Journal of Sociology (bi-mo.)....		<b>‡2,006</b>
Beacon, The (mo.)...Soc., Polit., Civ. Top....		<b>2,000</b>
Bridge, The (mo.).....Econ. Betterment....		<b>106,250</b>
Journal of Land and Public Utility Eco- nomics (quar.).....Econ., Res., Educ....		<b>‡600</b>
Journal of Political Economy (quar.).....		<b>1,185</b>
Townsend National Weekly (wkly)		
<b>Evanston</b>	<b>ILLINOIS</b>	
Nat'l Recov. Plan....		<b>136,254</b>
American Economic Review (quar.).....		<b>4,017</b>
<b>Urbana</b>		
Illinois Studies in the Social Sciences (quar.) .....		<b>No adv.</b>
<b>Berea</b>	<b>KENTUCKY</b>	
Mountain Life and Work (quar.)		
Sociol. & Philan....		<b>650</b>
<b>Baton Rouge</b>	<b>LOUISIANA</b>	
Rural Sociology (quar.).....		<b>500</b>
<b>Baltimore</b>	<b>MARYLAND</b>	
Social Forces (quar.).....		
<b>Boston</b>	<b>MASSACHUSETTS</b>	
Protectionist (quar.) (partly free dist.)		
Economics & Tariff....		<b>‡1,200</b>
<b>Cambridge</b>		
Journal of Economics (quar.).....Pol. Eco....		<b>1,100</b>
Controlled free dist....		<b>140</b>
Review of Economic Statistics (no adv.) (quar.) .....		<b>Economy.... 638</b>
<b>Haverhill</b>		
Destiny (mo.).....Econ., Pol., Relig....		<b>‡5,000</b>
<b>New York</b>	<b>NEW YORK</b>	
American Child (no adv.) (mo.) (see note in catalog) .....		<b>Child Labor.... ‡12,000</b>
American Consumer (mo.)...Consum. Buy....		
American Labor Legislation Review (quar.) .....		<b>Labor, Leg. &amp; Soc.... No adv.</b>
Biosophical Review (quar.)		
Soc. Science, Ethics, Philos....		<b>1,000</b>
Consumers' Co-operation (mo.).....Econ....		<b>No adv.</b>
Dynamic America (mo.)...Econ. & Polit....		<b>11,735</b>
Economic Forum (mo.).....Econ....		
Journal of Social Hygiene (no adv.) (mo.) (see note in catalog).....Soc. Hyg....		<b>‡3,569</b>
Political Science Quarterly (quar.)		
Pol. Science....		<b>‡7,750</b>

Circulation—★June and March A.B.C. Statements; >CCA Audit; ‡P.O. Statement; Bold face, sworn; †Publisher's Report; Light face, estimated.



Directory of Newspapers and Periodicals, 1939

**STATE, MUNICIPAL and COUNTY**

(Continued)

<b>Marshalltown</b>	IOWA	Circ.
American Municipalities (mo.)		
	Municip. Gov't....	★7,868
<b>Lawrence</b>	KANSAS	
Kansas Government Journal (mo.)		
	Municipal....	5,808
<b>Boston</b>	MASSACHUSETTS	
Boston Review (wkly)		
<b>Cambridge</b>	City & State Affairs (Rep.)....	
Planners Journal (bi-mo.).....City Plans....	No adv.	
<b>Ann Arbor</b>	MICHIGAN	
Michigan Municipal Review (mo.)		
	Municipal Gov't....	4,275
<b>Lansing</b>	Michigan Roads and Construction (wkly)	
	Highway & Public Works....	1,393
	Controlled free dist....	398
<b>Minneapolis</b>	MINNESOTA	
Minnesota Municipalities (mo.).....		4,317
<b>Lincoln</b>	NEBRASKA	
Nebraska Municipal Review (mo.)		
	Munic. Gov't....	\$2,800
<b>Trenton</b>	NEW JERSEY	
New Jersey Municipalities (mo.)		
	State & Munic. Gov'ts....	5,370
<b>Albany</b>	NEW YORK	
Industrial Bulletin (no adv.) (mo.)		
	State Labor Reports....	\$500
	Controlled free dist....	\$4,000
New York State Bulletin (no adv.) (mo.)		
	Official Notices....	600
New York State Journal (wkly)		
	State Gov't & Busi....	
<b>Elmira</b>	Elmira Busi....	5,026
<b>New York</b>	American City (mo.).....Munic....	9,181
	Controlled free dist....	4,548
Bond Buyer, The (dly)	Gov't, State & Munic., Finan....	
Bond Buyer, The (wkly)	Gov't, State & Munic. Finan....	
	Municipal Engineers Journal (quar.)	
	Munic. Eng'g....	\$600
	Municipal Sanitation (mo.).....Sanita....	★2,260
	Municipal Signal Engineer (bi-mo.)	
	Munic. Sig. Equip....	
	National Municipal Review (mo.)	
	Municipal Gov't....	2,134
	Public Works (mo.).....Pub. Improv't....	8,256
	Controlled free dist....	1,351
<b>White Plains</b>	Westchester Spotlight (s-mo.) (see note in catalog).....Westchester Co. News....	\$3,240
<b>Columbus</b>	OHIO	
Ohio Public Works (mo.) (free dist.)		
	Pub. Contr....	\$2,000
<b>Norman</b>	OKLAHOMA	
Oklahoma Municipal Review (mo.).....		
<b>Hanover</b>	PENNSYLVANIA	
Borough Bulletin (mo.) (see note in catalog).....Municipal....	\$1,200	
	Municipal Law Reporter (no adv.) (mo.) (see note in catalog).....Munic. Law....	\$400
<b>Harrisburg</b>	Pennsylvania Planning (mo.) (free dist.)	
	State Plan'g....	6,000
<b>Pittsburgh</b>	Pittsburgh Record (quar.) (free dist.)	
	Civic Int....	
<b>Brownwood</b>	TEXAS	
County Progress (mo.).....County Gov't....		1,265
<b>Richmond</b>	VIRGINIA	
Virginia Municipal Review (mo.).....	4,211	
	Controlled free dist....	4,170

<b>Seattle</b>	WASHINGTON	Circ.
Municipal News (wkly) .....		\$800
<b>Madison</b>	WISCONSIN	
Municipality (mo.).....Municipal....	47	
	Controlled free dist....	7,480
Wisconsin State Employees (mo.) (see note in catalog).....Labor, Emp.ofWis....	2,633	
	Controlled free dist....	2,367
<b>CANADA</b>		
<b>Vancouver</b>	BRITISH COLUMBIA	
British Columbia Journal of Commerce and Building Record (3 ti. a wk.)		
	Const., Munic., Ship., Finance....	875
Municipal News (mo.) (partly controlled free dist.) .....	Audit	872
<b>Winnipeg</b>	MANITOBA	
Western Municipal News (mo.).....		2,514
<b>St. Thomas</b>	ONTARIO	
Municipal World (mo.).....	★4,877	
<b>Toronto</b>	Commercial News and Building Record (dly).....Construc. & Municipal....	Audit3,201
<b>Lachute</b>	QUEBEC	
Municipal Review of Canada (mo.)..Munic....		
<b>Montreal</b>	Revue Municipale du Canada (Fr.) (mo.)....	1,290
<b>Regina</b>	SASKATCHEWAN	
Saskatchewan Municipal Record (mo.)		
	Municipal....	2,270
<b>Vanguard</b>	Glen Bain News (mo.).....Munic....	

**STATIONERY and OFFICE EQUIPMENT**

<b>San Francisco</b>	CALIFORNIA	
Pacific Stationer and Office Outfitter (mo.).....Stat'y & Office Sup....		
<b>Atlanta</b>	GEORGIA	
Southern Stationer and Office Outfitter (mo.) .....		
<b>Chicago</b>	ILLINOIS	
Educational Business (mo.) Educ. Pur. Agts....	455	
	Controlled free dist....	1,906
Office Appliances (mo.)		
	Office Equip. Trade....	\$7,351
<b>New York</b>	NEW YORK	
Geyer's Stationer and Business Equipment Topics (mo.)..Stat'y & Off. Equip....	★5,096	
	Modern Retailing (quar.)	
	Stat'y & Office Equip....	60,000
Modern Stationer (mo.)		
	Stat'y & Office Supplies....	3,498
Office, The (mo.) (circ., con. free dist., >16,766. Info. too late for catalog)		
	Office Equip....	
<b>CANADA</b>		
<b>Toronto</b>	ONTARIO	
Bookseller and Stationer and Office Equipment Journal (mo.) (controlled free dist.).....Books, Stat'y....	1,500	
Canada Downtown (mo.) (controlled free dist.).....Office Equip. & Methods....	2,000	
Quill and Quire (mo.) (con. free dist.)		
	Booksellers & Stationers....	
School Progress (mo.) (partly controlled free dist.).....Educ. & School Equip....	Audit3,225	

**STATISTICAL**

<b>Washington</b>	DISTRICT OF COLUMBIA	
Journal of the American Statistical Association (quar.).....Statist., Econ....	2,726	
	Controlled free dist....	74

Circulation—★June and March A.B.C. Statements; >CCA Audit; †P.O. Statement; Bold face, sworn; ‡Publisher's Report; Light face, estimated.

Trade, Technical and Class Publications, 1939

**STONE and ROCK PRODUCTS**

See also Brick, Tile, Cement, and Concrete; Cemetery and Monuments

<b>Wilmington</b>	DELAWARE	Circ.
Explosive Engineer (mo.) (controlled free dist.).....Mining, Constr., Quarry....		>10,138
<b>Chicago</b>	ILLINOIS	
Pit and Quarry (mo.)		
Non-metal, Min. Prod....		★5,129
Rock Products (mo.)..Non-metal, Min'r's....		★4,579

<b>Boston</b>	MASSACHUSETTS	
Granite (bi-mo.).....Gran, Quar. & Mfg....		

<b>Cambridge</b>		
Granite, Marble and Bronze (mo.)		
Granite & Marble Ind....		

<b>Quincy</b>		
Granite Cutters' Journal (mo.).....		

<b>Rockport</b>		
Paving Cutters' Journal (mo.).....		

<b>New York</b>	NEW YORK	
Stone (mo.)		Stone....

<b>Peekskill</b>		
Rocks and Minerals (mo.).....Mineralogy....		1,800

<b>Philadelphia</b>	PENNSYLVANIA	
Asbestos (mo.)		Asbestos....
		‡700

	CANADA	
<b>Gardenvale</b>	QUEBEC	
Concrete and Quarry (bi-mo.)		
Rock & Cement Indus....		950

**STORAGE and MOVING**

See also Motor Trucks, Traffic and Transportation

<b>Chicago</b>	ILLINOIS	
Furniture Warehouseman (mo.)		
Fur. Stor. & Mov....		250
Controlled free dist....		700

<b>New York</b>	NEW YORK	
D and W (mo.)....Dist., Wareh. & Ship'g....		1,830
Controlled free dist....		5,966

	CANADA	
<b>Vancouver</b>	BRITISH COLUMBIA	
Storage and Distribution (bi-mo.) (partly controlled free dist.).....Warehousing....		Audit, 1,189

**SUGAR and SUGAR-BEET**

<b>San Francisco</b>	CALIFORNIA	
New Agriculture combining Western Irrigation and Sugar-Beet Journal (mo.)		Irrig. & Beet Sugar....

<b>New Orleans</b>	LOUISIANA	
Sugar Bulletin (s-mo.).....Dom. Sug. Ind....		4,900
Sugar Journal (mo.).....Sugar....		

<b>Saginaw</b>	MICHIGAN	
Sugar Beet Journal (mo.)..Sugar Beet Ind....		26,650

<b>New York</b>	NEW YORK	
Facts About Sugar (mo.).....Sugar Indus....		
Mundo Azucarero, El (Span.) (mo.)		
Sugar Ind. & Export Trd....		3,143
Statistical Sugar-Trade Journal Weekly (wkly)		Sugar Trade....

<b>Manila</b>	PHILIPPINE ISLANDS	
Sugar News (Span. & Eng.) (mo.)		Sugar Indus....
		‡1,400

**TAXATION, SINGLE TAX, TARIFF**

<b>Los Angeles</b>	CALIFORNIA	
Tax Digest (mo.).....Tax & Pub. Finan....		No adv.
Tax Facts (mo.).....		

<b>Washington</b>	DISTRICT OF COLUMBIA	
Tax Review (mo.).....Income Tax....		

Circulation—★June and March A.B.C. Statements; >CCA Audit; †P.O. Statement; Bold face, sworn; ‡Publisher's Report; Light face, estimated.

<b>Chicago</b>	ILLINOIS	Circ.
Tax Magazine (mo.).....Income Tax....		
<b>New York</b>	NEW YORK	
Land and Freedom (no adv.) (bi-mo.).....		\$3,000
<b>Saint Helens</b>	OREGON	
Columbia Informant (mo.)		Info. for Taxpayers....
		‡780
<b>Salt Lake City</b>	UTAH	
Utah Taxpayer (quar.).....		5,500

**TELEPHONE and TELEGRAPH**

<b>San Francisco</b>	CALIFORNIA	
Pacific Telephone Magazine (no adv.) (bi-mo.) (free to employees).....		
<b>New Haven</b>	CONNECTICUT	
Telephone Bulletin (mo.) (free to employees)		.....Tel. Emp....
		No adv.
<b>Washington</b>	DISTRICT OF COLUMBIA	
Transmitter (no adv.) (mo.) (free to employees)		.....Tel. Emp....
		12,000

<b>Atlanta</b>	GEORGIA	
Southern Telephone News (mo.) (controlled free dist.).....		No adv.

<b>Chicago</b>	ILLINOIS	
Bell Telephone News (mo.) (free to employees) (no adv.).....		25,000
Telephone Engineer (mo.).....		‡4,984
Telephony (wkly)		.....Tel. Indus....
		‡5,221

<b>Mount Morris</b>		
Telegraph World (no adv.) (mo.) W.U. Emp....		

<b>Indianapolis</b>	INDIANA	
Indiana Telephone News (no adv.) (mo.) (free to employees).....		.....Tel. Emp....
		\$5,700

<b>Boston</b>	MASSACHUSETTS	
Telephone Topics (mo.) (free to employees)		22,000

<b>Detroit</b>	MICHIGAN	
Michigan Bell (no adv.) (mo.) (free to employees)		.....
		12,500

<b>St. Louis</b>	MISSOURI	
Railroad Telegrapher (mo.)....Tel. & Lab....		46,210
Southwestern Telephone News (no adv.) (mo.) (free to employees).....		22,500

<b>New York</b>	NEW YORK	
Bell Laboratories Record (no adv.) (mo.)		Telephone....
		‡710
		Free dist....
		‡10,740
Bell System Technical Journal (quar.).....		No adv.
Communications (mo.)		
Broadcast, Tel., Sound & Radio....		7,550
Telegraph and Telephone Age (mo.) (now located at 66-70 Beaver St. Info. too late for catalog).....		.....Elec. Commun....
		5,982
Telephone Review (mo.) (free to employ.)....		No adv.

<b>Cincinnati</b>	OHIO	
Cincinnati Telephone Bulletin (no adv.) (mo.) (free to employees).....		3,300

<b>Cleveland</b>		
Ohio Bell (no adv.) (mo.) (free dist.).....		‡11,750

<b>Columbus</b>		
Ohio Telephone News (mo.).....		‡2,287

<b>Philadelphia</b>	PENNSYLVANIA	
Telephone News (mo.) (free to employees)		No adv.

<b>Milwaukee</b>	WISCONSIN	
Wisconsin Telephone News (no adv.) (mo.) (free to employees).....		7,600

	CANADA	
<b>Toronto</b>	ONTARIO	
Canadian Telephone Journal (mo.) (controlled free dist.).....		1,233

<b>Montreal</b>	QUEBEC	
Blue Bell (no adv.) (mo.) (free dist.).....		11,500

Directory of Newspapers and Periodicals, 1939

**TEMPERANCE and PROHIBITION**

<b>Prescott</b>	<b>ARKANSAS</b>	Circ.
Arkansas White Ribboner (mo.)	W.C.T.U....	
<b>Covina</b>	<b>CALIFORNIA</b>	
Southern California White Ribbon (mo.)	W.C.T.U....	7,746
<b>Los Angeles</b>		
National Voice (wkly).....	Temper....	18,500
<b>Chicago</b>	<b>ILLINOIS</b>	
National Prohibitionist (s-mo.).....		
<b>Evanston</b>		
Union Signal (wkly).....	W.C.T.U....	27,502
Young Crusader (no adv.) (mo.).....	Temp....	25,930
<b>Owensboro</b>	<b>KENTUCKY</b>	
Kentucky White Ribbon (mo.).....	W.C.T.U....	
<b>Duluth</b>	<b>MINNESOTA</b>	
Ledstjarnan (Swedish & Eng.) (mo.)	Frat. & Temp....	4,050
<b>Springfield</b>	<b>MISSOURI</b>	
Missouri Counselor (no adv.) (mo.)	W.C.T.U....	6,000
<b>Laurel</b>	<b>MONTANA</b>	
Woman's Voice (bi-mo.).....	W.C.T.U....	
<b>Concord</b>	<b>NEW HAMPSHIRE</b>	
New Hampshire Issue (mo.).....	Temp....	3,200
<b>Hackensack</b>	<b>NEW JERSEY</b>	
White Ribbon News (mo.).....	W.C.T.U....	
<b>New York</b>	<b>NEW YORK</b>	
National Advocate (mo.).....	Temp....	No adv.
Woman's Temperance Work (no adv.)	(mo.) (see note in catalog).....	W.C.T.U.... \$22,000
<b>Casselton</b>	<b>NORTH DAKOTA</b>	
White Ribbon Bulletin (no adv.) (mo.)	(see note in catalog).....	W.C.T.U.... 1,750
<b>Westerville</b>	<b>OHIO</b>	
American Issue (ftntly) (see note in catalog)	Anti-Saloon....	No adv.
Ohio Messenger (mo.).....	W.C.T.U....	\$23,000
Scientific Temperance Journal (no adv.)	(quar.).....	Temp. & Educ....
<b>Ipswich</b>	<b>SOUTH DAKOTA</b>	
White Ribbon Journal (mo.).....	W.C.T.U....	1,575
<b>Huntingdon</b>	<b>TENNESSEE</b>	
Open Door (mo.).....	W.C.T.U....	3,000
<b>Seattle</b>	<b>WASHINGTON</b>	
White Ribbon Bulletin (quar.).....	W.C.T.U....	
<b>Madison</b>	<b>WISCONSIN</b>	
Temperance Education Journal (no adv.)	(quar.).....	\$2,000
Motor (mo.).....	Controlled free dist....	\$600
	W.C.T.U....	No adv.
	<b>CANADA</b>	
<b>Wolfville</b>	<b>NOVA SCOTIA</b>	
Forward (s-mo.).....	Temp....	\$1,400
<b>London</b>	<b>ONTARIO</b>	
Canadian White Ribbon Tidings (mo.)	W.C.T.U....	

**TEXTILES**

<b>Denver</b>	<b>COLORADO</b>	
Colorado Wool Grower and Marketer (mo.)	(controlled free dist.).....	Sheep, Wool.... 2,625
<b>Atlanta</b>	<b>GEORGIA</b>	
Cotton (mo.).....	Textile Ind....	\$10,095
<b>New Orleans</b>	<b>LOUISIANA</b>	
Cotton Trade Journal (wkly).....	Cotton....	4,800

<b>Boston</b>	<b>MASSACHUSETTS</b>	Circ.
American Wool and Cotton Reporter	(wkly).....	Textile Mfg.... \$6,272
Commercial Bulletin (wkly).....	Com. & Mfg....	
Textile Research (no adv.) (mo.).....		\$800
Textile Review (mo.).....		
<b>Cambridge</b>		
Fibre and Fabric (wkly).....	Textile....	
<b>New York</b>	<b>NEW YORK</b>	
American Dyestuff Reporter (ftntly)	(Mon.).....	Tex. Chem. & Dyeing....
Linens and Domestics (mo.).....	Textile....	\$2,526
Mill Stock Reporter (dly)	Paper & Tex. Industry....	
News Record (dly)	Men's & Boys' Tex. & Cloth....	\$11,778
Rayon Textile Monthly (mo.)	Text. Mfg. & Proc'g....	\$3,132
Tex-Style (mo.).....	Textiles....	
Textile Age (mo.).....	Controlled free dist....	>50
Textile Colorist (mo.).....	Tex. Dye & Ptg....	>8,278
Textile World (13 ti. a yr.).....		\$11,117
<b>Charlotte</b>	<b>NORTH CAROLINA</b>	
Carolinas Magazine (quar.).....	Textile....	
Textile Bulletin (s-mo.).....		\$7,330
<b>Dallas</b>	<b>TEXAS</b>	
Cotton and Cotton Oil Press (wkly)	Cotton & Cottonseed Prod....	6,129
Cotton Ginners' Journal (mo.).....	Cot. Gin....	\$30
<b>Houston</b>	Controlled free dist....	\$4,250
Cotton Digest (wkly).....	Cotton Ind....	
	<b>CANADA</b>	
	<b>QUEBEC</b>	
<b>Montreal</b>	Canadian Textile Journal (ftntly) (Thurs.)	(partly controlled free dist.).....
		Audit \$1,440
	<b>TOBACCO</b>	
<b>San Francisco</b>	<b>CALIFORNIA</b>	
Western Tobacconist (mo.).....	Controlled free dist....	1,450
		1,175
<b>Washington</b>	<b>DISTRICT OF COLUMBIA</b>	
Cigar Makers' Official Journal (quar.)	(free to members).....	No adv.
<b>Minneapolis</b>	<b>MINNESOTA</b>	
Cigar and Tobacco Journal (mo.).....		2,600
<b>New York</b>	<b>NEW YORK</b>	
Retail Tobacconist (ftntly) (Thurs.).....		7,860
Tobacco (wkly).....	Tob. & Allied Indus....	3,438
Tobacco Jobber (mo.).....		4,235
Tobacco Leaf (wkly).....		
Tobacco Record (ftntly) (Wed.).....		
United States Tobacco Journal (wkly).....		
<b>Wilson</b>	<b>NORTH CAROLINA</b>	
Tobacco Grower (wkly).....	Tobacco Ind....	
<b>Winston-Salem</b>		
Southern Tobacco Journal (mo.).....		
<b>Cincinnati</b>	<b>OHIO</b>	
Western Tobacco Journal (wkly).....		
<b>Cleveland</b>		
Tobacco Retailer (mo.).....	Controlled free dist....	75
		4,925
<b>Philadelphia</b>	<b>PENNSYLVANIA</b>	
Tobacco World (mo.).....	Tob. Trd....	
<b>Greeneville</b>	<b>TENNESSEE</b>	
Eurley Tobacco Bulletin and Poultry	Fancier (mo.).....	Tobacco & Poultry....
<b>Seattle</b>	<b>WASHINGTON</b>	
Smoke (mo.).....	Tobacco Ind....	2,100
<b>Edgerton</b>	<b>WISCONSIN</b>	
Wisconsin Tobacco Reporter (wkly)	Tobacco....	
	<b>CANADA</b>	
	<b>ONTARIO</b>	
<b>Toronto</b>	Canadian Cigar and Tobacco Journal (mo.).....	

Circulation—★June and March A.B.C. Statements; >CCA Audit; \$P.O. Statement; Bold face, sworn; †Publisher's Report; Light face, estimated.

TUBERCULOSIS		
<b>State Sanatorium</b>	ARKANSAS	Circ.
Sanatorium Outlook (mo.).....T. B....		1,200
<b>New York</b>	NEW YORK	
American Review of Tuberculosis (mo.) Scien., Tubercu....		1,622
<b>Sanatorium</b>	NORTH CAROLINA	
Sanatorium Sun (mo.)...(partly free dist.) Tubercu. & Health....		2,850
<b>South Mountain</b>	PENNSYLVANIA	
Spunk (mo.).....Anti-T.B....		1,200
VENDING MACHINES		
<b>Los Angeles</b>	CALIFORNIA	
Coin Machine Review (mo.).....		3,916
<b>Chicago</b>	ILLINOIS	
Automatic Age (mo.)...Coin Oper. Mach....		15,085
Coin Machine Journal (mo.) Coin Oper. Mach....		6,976
<b>Fort Worth</b>	TEXAS	
Automatic World (mo.).....Vend. Mach....		
VETERANS		
<b>Little Rock</b>	ARKANSAS	
Arkansas Legionnaire (wkly)....Am. Leg....		12,550
<b>Chula Vista</b>	CALIFORNIA	
Veteran (mo.).....VFW....		16,500
<b>Los Angeles</b>		
American Legion Bulletin (wkly).....		11,241
<b>San Francisco</b>		
California Legionnaire (s-mo.)...Am. Leg....		64,000
<b>Washington</b>	DISTRICT OF COLUMBIA	
Medical Bulletin of the Veterans Ad- ministration (quar.).....Med. & Surg....	No adv.	
National Tribune (wkly)...Vets.&Widows....		18,278
Regular (no adv.) (mo.).....Veterans....		17,722
Controlled free dist....		
<b>Atlanta</b>	GEORGIA	
American Veteran (mo.).....		
<b>Boise</b>	IDAHO	
Idaho Legionnaire (mo.).....		6,177
<b>Dwight</b>	ILLINOIS	
Banner (bi-mo.).....Sons of Vets....		26,756
<b>Indianapolis</b>	INDIANA	
American Legion Magazine(mo.) Am. Leg....	★916,486	
Hoosier Legionnaire (mo.).....Am. Leg....	135,000	
<b>Des Moines</b>	IOWA	
Iowa Legionnaire (no adv.) (s-mo.) Amer. Leg....	800	
Controlled free dist....	34,376	
<b>Detroit</b>	MICHIGAN	
Legion News (wkly).....Amer. Leg....		10,878
<b>Saint Paul</b>	MINNESOTA	
Minnesota Legionnaire (wkly) (partly controlled free dist.).....Am. Leg....		9,500
<b>McComb</b>	MISSISSIPPI	
Mississippi Veteran (mo.).....Am. Leg....		11,316
<b>Kansas City</b>	MISSOURI	
Foreign Service (mo.).....V.F.W....	★151,209	
Missouri Legionnaire (mo.).....Am. Leg....	25,000	
<b>St. Joseph</b>		
Winners of the West (no adv.) (mo.) Ind. War Vets....		
<b>Malta</b>	MONTANA	
Montana Legionnaire (mo.)....Amer. Leg....		6,000
<b>Lincoln</b>	NEBRASKA	
Nebraska Legionnaire (mo.).....		22,000
<b>Lincolnton</b>	NORTH CAROLINA	Circ.
North Carolina Legion News (mo.) Amer. Leg....		15,800
<b>Cincinnati</b>	OHIO	
Disabled American Veterans (s-mo.).....		50,000
<b>Toledo</b>		
American Legion Councilor (wkly).....		
<b>Portland</b>	OREGON	
Oregon Legionnaire (mo.).....		
<b>Pittsburgh</b>	PENNSYLVANIA	
Service Magazine (bi-mo.).....		
<b>Watertown</b>	SOUTH DAKOTA	
South Dakota Legion News (quar.).....		
<b>Austin</b>	TEXAS	
Texas Legion News (mo.).....Amer. Leg....		
<b>San Antonio</b>		
Army and Navy Courier (mo.) (con. free dist.).....Milit. & Nav. & Amer. Leg....		3,000
<b>Appleton</b>	WISCONSIN	
Badger Legionnaire (s-mo.).....Veterans....		34,935
CANADA		
<b>Toronto</b>	ONTARIO	
Fragment (no adv.) (quar.)....Crip. Vets....		12,000
<b>Montreal</b>	QUEBEC	
Canadian Veteran (mo.) (see note in catalog).....		
Legionary (mo.).....War Vets....		
VETERINARY		
<b>Chicago</b>	ILLINOIS	
Journal of the American Veterinary Medical Association (mo.).....Vet. Med....		5,200
Veterinary Medicine (mo.).....		5,000
<b>Evanston</b>		
North American Veterinarian (mo.) (see note in catalog).....		
<b>Ithaca</b>	NEW YORK	
Cornell Veterinarian (quar.)....Vet.&Coll....		819
CANADA		
<b>Gardenvale</b>	QUEBEC	
Canadian Journal of Comparative Med- icine (mo.).....Vet....		1,622
VOCATIONAL EDUCATION		
See also General Agricultural Publications		
<b>San Luis Obispo</b>	CALIFORNIA	
California Future Farmer Magazine (no adv.) (mo.).....Voca. Agric....		8,900
Controlled free dist....		500
<b>Stanford University</b>		
Vocational Guidance Digest (mo.).....		700
<b>Washington</b>	DISTRICT OF COLUMBIA	
American Vocational Association Journal and News Bulletin (no adv.) (quar.) Voca. Educ....		18,400
<b>New York</b>	NEW YORK	
Occupational Index(no adv.) (mo.)...Occup....		1300
Occupations, the Vocational Guidance Magazine (mo.) (see note in catalog)....		14,537
<b>Milwaukee</b>	WISCONSIN	
Industrial Arts and Vocational Education (mo.).....Indus. & Voc. Educ....		10,943
WASTE MATERIALS (Junk)		
<b>New York</b>	NEW YORK	
Waste Trade Journal (wkly).....		

Circulation—★June and March A.B.C. Statements; §P.O. Statement; Bold face, sworn; †Publisher's Report; Light face, estimated.

Directory of Newspapers and Periodicals, 1939

<b>WATER WORKS, WELLS and SEWERAGE</b>		
<b>Chicago</b>	ILLINOIS	Circ.
Water Works and Sewerage (mo.)		
Water Works & Sewerage....		★3,955
<b>Boston</b>	MASSACHUSETTS	
Journal of the New England Water Works Association (quar.).....W. W. Eng'g....		125
Controlled free dist....		790
<b>South Lyon</b>	MICHIGAN	
Michigan Well Driller (mo.)		
Well Drill. & Pumps....		1,450
<b>New York</b>	NEW YORK	
Journal of the American Water Works Association (mo.) .....		\$3,670
Sewage Works Journal (bi-mo.).....		2,480
Water Works Engineering (fntly) (Wed.)....		★3,346
<b>Temple</b>	TEXAS	
Southwest Water Works Journal (mo.)		
Water Works & Sewer....		970
<b>South Milwaukee</b>	WISCONSIN	
Driller (mo.) (con. free dist.)		
Water Well Drill....		9,553

**WEIGHTS and MEASURES**

<b>Chicago</b>	ILLINOIS	
Scale Journal (mo.).....Weights & Meas....		
<b>Pittsburgh</b>	PENNSYLVANIA	
Instruments (mo.).....Measure & Control....		4,000

**WELSH INTEREST**

See also Welsh Publications in Foreign Language List

<b>Pittsburgh</b>	PENNSYLVANIA	
Druid (mo.) .....	Welsh Ints....	

**WINDOW DRESSING and STORE DISPLAY**

<b>Cincinnati</b>	OHIO	
Display World (mo.)..Win. & Store Disp....		\$5,207

**WOMEN'S CLUBS**

<b>Placentia</b>	CALIFORNIA	
California Federation News (mo.).....		36,082
<b>Denver</b>	COLORADO	
Colorado Club Woman (mo.) (see note in catalog) .....		
<b>Washington</b>	DISTRICT OF COLUMBIA	
Clubwoman G. F. W. C. (mo.).....		
Journal of the American Association of University Women (quar.)		
Coll. & Univ. Women....		64,048
Quotarian (no adv.) (mo.).....Quota Club....		3,150
<b>Apopka</b>	FLORIDA	
Florida Club woman (mo.).....Wom. Clubs....		10,000
<b>Monticello</b>	INDIANA	
Hoosier Business Woman (bi-mo.)		
Bus. Women....		
<b>Rochester</b>	INDIANA	
Indiana Club Woman (bi-mo.) (see note in catalog).....		
<b>Des Moines</b>	IOWA	
Iowa Club Woman (bi-mo.)..Wom. Clubs....		
<b>Newton</b>	KANSAS	
Kansas Clubwoman (mo.)...Wom. Clubs....		13,233
<b>Baltimore</b>	MARYLAND	
Maryland Club Woman (5 ti. a yr.)		
Wom. Club Work....		5,600

<b>Detroit</b>	MICHIGAN	Circ.
Detroit Club Woman (mo.) (see note in catalog) .....	Club Ints....	100
Controlled free dist....		12,500
<b>Minneapolis</b>	MINNESOTA	
Minneapolis Business Woman (mo.).....		
Minnesota Club Woman (bi-mo.).....		\$15,000
<b>Bristol</b>	NEW HAMPSHIRE	
New Hampshire Club Woman (mo.) (see note in catalog) .....	Wom. Clubs....	1,104
<b>Somerville</b>	NEW JERSEY	
New Jersey Club Woman (mo.)		
Women's Clubs....		\$4,000
<b>New York</b>	NEW YORK	
Independent Woman (mo.)		
Bus. & Prof. Wom. Clubs....		★64,536
<b>White Plains</b>	NEW YORK	
Club Dial (mo.) (see note in catalog)		
Lit. & Wom. Clubs....		716
<b>Cincinnati</b>	OHIO	
Club Woman's Magazine (mo.)		
Women's Clubs....		
<b>Waurika</b>	OKLAHOMA	
Oklahoma Club Woman (mo.) (see note in catalog) (controlled free dist.).....		\$7,000
<b>Harrisburg</b>	PENNSYLVANIA	
Pennsylvania Clubwoman (no adv.) (mo.) (see note in catalog)....Women's Clubs....		9,575
<b>Philadelphia</b>	PENNSYLVANIA	
New Philadelphian and Clubwoman (mo.)...		
<b>Manila</b>	PHILIPPINE ISLANDS	
Woman's Home Journal (mo.) (Eng.)		
Women's Clubs....		
<b>Norfolk</b>	VIRGINIA	
Tidewater Trail (mo.).....		
<b>Seattle</b>	WASHINGTON	
Washington Clubwoman (mo.)..Club Activ....		10,000
<b>Spokane</b>	WASHINGTON	
Washington State Federation Bulletin (mo.) (see note in catalog).....		
<b>Shepherdstown</b>	WEST VIRGINIA	
West Virginia Club Woman (bi-mo.).....		
<b>Waukesha</b>	WISCONSIN	
Wisconsin Club Woman (6 ti. a yr.).....		3,100

**WOMEN'S INTERESTS**

See Women's Clubs; also Women's Publications in Magazines of General Circulation

<b>Chicago</b>	ILLINOIS	
Matrix (bi-mo.).....Women Journalists....		\$2,000
<b>Oskaloosa</b>	IOWA	
Service Star (quar.)		
Wom. Relatives of Veterans....		
<b>Detroit</b>	MICHIGAN	
Catholic Women's Magazine (mo.) (con. free dist.) .....	Cath. Women Interests....	11,500
<b>Detroit</b>	MICHIGAN	
Catholic Women's Magazine (mo.) (con. free dist.) .....	Cath. Wom. Int....	11,500
<b>Port Huron</b>	MICHIGAN	
W. B. A. Review (mo.).....W. B. A. ....		No adv.
<b>St. Louis</b>	MISSOURI	
Official Bulletin of the Catholic Women's Union of the U. S. A. (Eng. & Ger.) (mo.).....Cath. Soc. Reform....		
<b>Zarephath</b>	NEW JERSEY	
Woman's Chains (no adv.) (bi-mo.)		
Wom. Int....		

Circulation—★June and March A.B.C. Statements; §P.O. Statement; Bold face, sworn; †Publisher's Report; Light face, estimated.

Trade, Technical and Class Publications, 1939

<b>Brownwood</b>	TEXAS	Circ.
Texas Business and Professional Woman (mo.) .....		2,600
<b>X-RAY and RADIUM</b>		
<b>Chicago</b>	ILLINOIS	
Archives of Physical Therapy, X-Ray, Radium (mo.).....Phys. Therapy....		
<b>Quincy</b>		
Radiologic Review and Mississippi Valley Medical Journal (bi-mo.) (changed name to Mississippi Valley Medical Journal Incorporating the Radiologic Review and the Chicago Medical Recorder. Info. too late for catalog)		
Med., X-Ray & Radium....		
<b>Springfield</b>		
American Journal of Roentgenology and Radium Therapy (mo.)		
X-Ray & Radium....		2,994
<b>St. Paul</b>	MINNESOTA	
X-Ray Technician (bi-mo.) .....		1,838
<b>Syracuse</b>	NEW YORK	
Radiology (mo.) .....	X-Ray....	2,600

<b>ZOOLOGICAL</b>		
See also Biology; Entomology; Ornithology; Natural History and Nature Study; Fish, Fisheries and Fish Culture		
<b>Claremont</b>	CALIFORNIA	Circ.
Journal of Entomology and Zoology (quar.) .....		‡200
<b>Chicago</b>	ILLINOIS	
Physiological Zoology (quar.)	Phys. & Zool....	‡287
<b>Ann Arbor</b>	MICHIGAN	
Journal of Mammalogy (quar.)..Mammals....		‡900
<b>New York</b>	NEW YORK	
Bulletin—New York Zoological Society (no adv.) (bi-mo.).....Nat. Hist....		1,701
<b>Philadelphia</b>	PENNSYLVANIA	
Biological Abstracts (mo.)	Biolo., Zoology & Bot....	‡2,000
Journal of Experimental Zoology (8 ti. a yr.) (see note in catalog).....Zoology....		
Nautilus (quar.) .....	Conchological....	250

Circulation—★June and March A.B.C. Statements; §P.O. Statement; Bold face, sworn; †Publisher's Report; Light face, estimated.



# INDEX TO CLASSIFICATIONS

A	Page	B	Page
Abrasive—see <i>Machinery</i> (p. 1239); <i>Metals and Metal Trade</i> (p. 1245)		Bacteriology—see <i>Medical and Surgical</i> (p. 1242)	
Accident Prevention—see <i>Safety</i> (p. 1258)		Badminton—see <i>Tennis, Squash, Badminton</i> (p. 1191)	
Accountants and Accounts—see <i>Business and Office Methods, Credits</i> (p. 1209)		Bags—see <i>Containers, Barrels and Packaging</i> (p. 1216)	
Acoustics—see <i>Physics</i> (p. 1252)		Baking .....	1205
Advertising .....	1202	Banking and Finance .....	1205
Aeronautic—see <i>Aviation</i> (p. 1205); also <i>Aviation</i> (p. 1181)		Barber and Beauty Shops.....	1206
Agents and Salesmen—see <i>Selling and Salesmanship</i> (p. 1259)		Barrels—see <i>Containers, Barrels and Packaging</i> (p. 1216)	
Agnostic and Free Thought.....	1202	Baseball .....	1189
Agricultural College Publications.....	1142	Batteries—see <i>Automotive Trade</i> (p. 1204)	
Agricultural Implements—see <i>Farm Implements and Tractors</i> (p. 1221); <i>Power Farming</i> (p. 1150)		Beaches and Pools—see <i>Amusements</i> (p. 1202)	
Agricultural Publications .....	1136	Beekeeping .....	1142
Air Conditioning—see <i>Plumbing, Heating, Air Conditioning</i> (p. 1252)		Beer—see <i>Beverages, Brewing, Bottling</i> (p. 1207)	
Airplane—see <i>Aviation</i> (p. 1205); also <i>Aviation</i> (p. 1181)		Belgian-Flemish Publications .....	1163
Albanian Publications .....	1163	Beverages, Brewing, Bottling.....	1207
Alcoholic Beverages—see <i>Beverages, Brewing, Bottling</i> (p. 1207)		Bible, The .....	1200
Amateur Sports—see <i>Sports</i> (p. 1189)		Bibliography—see <i>Books, Book Trade and Authors</i> (p. 1208)	
American Indian .....	1202	Bicycle and Motorcycle.....	1207
American Legion—see <i>Veterans</i> (p. 1265)		Bill Board Advertising—see <i>Advertising</i> (p. 1202)	
Amusements .....	1202	Billiards and Bowling.....	1189
Anatomy—see <i>Physiology and Anatomy</i> (p. 1252)		Biology .....	1207
Ancient Order of United Workmen.....	1178	Birds—see <i>Ornithology and Oology</i> (p. 1249); also <i>Pets</i> (p. 1251)	
Anthropological and Ethnological.....	1203	Birth Control .....	1207
Anti-Chain Store .....	1203	Blacksmiths and Horseshoers.....	1207
Antiques and Art.....	1181	Blind, The .....	1208
Anti-Secret Society .....	1203	Blue Prints—see <i>Mechanical and Engineering</i> (p. 1241)	
Anti-Thief .....	1203	Boats—see also <i>Motor Boating and Yachting</i> (p. 1190)	
Anti-Vivisection—see <i>Society for the Prevention of Cruelty to Animals, Anti-Vivisection</i> (p. 1260)		Boats .....	1208
Apiculture—see <i>Beekeeping</i> (p. 1142)		Bohemian Publications .....	1163
Apparel—see <i>Clothing (Men's and Boys')</i> (p. 1212); also <i>Clothing (Women's and Children's)</i> (p. 1212); also <i>Fashions</i> (p. 1182)		Bonds—see <i>Banking and Finance</i> (p. 1205)	
Arabic Publications .....	1163	Bookbinding—see <i>Books, Book Trade and Authors</i> (p. 1208)	
Archaeological—see <i>Art and Archaeological</i> (p. 1203)		Bookkeeping—see <i>Business and Office Methods, Credits</i> (p. 1209)	
Archery .....	1189	Book Reviews—see <i>Books, Book Trade and Authors</i> (p. 1208)	
Architecture .....	1203	Books, Book Trade and Authors.....	1208
Armenian Publications .....	1163	Boots—see <i>Shoes, Leather and Luggage</i> (p. 1260)	
Army—see <i>Military and Naval</i> (p. 1245)		Botanical .....	1208
Art and Archaeological.....	1203	Bottling—see <i>Beverages, Brewing, Bottling</i> (p. 1207)	
Art Needlework—see <i>Women's Interests</i> (p. 1266)		Bowling—see <i>Billiards and Bowling</i> (p. 1189)	
Asbestos—see <i>Stone and Rock Products</i> (p. 1263)		Boxes—see <i>Containers, Barrels and Packaging</i> (p. 1216)	
Astrology .....	1181	Boxing and Wrestling .....	1189
Astronomy and Meteorology.....	1203	Boy Scouts—see <i>Juvenile</i> (p. 1186)	
Athletic Clubs—see <i>Clubs and Societies</i> (p. 1212)		Boys' Magazines—see <i>Juvenile</i> (p. 1186)	
Athletics and Physical Education.....	1203	Breed Publications (Live Stock).....	1142
Authors—see <i>Books, Book Trade and Authors</i> (p. 1208); also <i>Poetry</i> (p. 1253); also <i>Journalism</i> (p. 1233)		Brewing—see <i>Beverages, Brewing, Bottling</i> (p. 1207)	
Automatic Machines—see <i>Vending Machines</i> (p. 1265)		Brick, Tile, Cement, Concrete.....	1209
Automotive Trade .....	1204	Broadcasting—see <i>Radio and Television</i> (p. 1256)	
Aviation .....	1181; also 1205	Brooms, Brushes and Mops.....	1209
Awnings, Shades, Venetian Blinds, Tents.....	1205	Brushes—see <i>Brooms, Brushes and Mops</i> (p. 1209)	
		Building—see <i>Construction, Contracting, Building, Excavating</i> (p. 1215); also <i>Lumber, Building Materials, Woodworking</i> (p. 1238); also <i>Architecture</i> (p. 1203); also <i>Mechanical and Engineering</i> (p. 1241)	

# Alphabetical Index



All publications listed in the Directory are included in this Index except daily and weekly newspapers.

A description of each publication given in this Index will be found in the catalog under the city named.

	Page		Page
Building and Loan .....	1209	Coast Guard—see <i>Military and Naval</i> (p. 1245)	
Building Management .....	1209	Coffee—see <i>Grocery and Delicatessen</i> (p. 1226)	
Building Materials—see <i>Lumber, Building Materials, Woodworking</i> (p. 1238)		Coin and Stamp Collectors.....	1213
Bulgarian Publications .....	1163	Coin-operated Machines—see <i>Vending Machines</i> (p. 1265)	
Buses—see <i>Motor Bus and Taxicab</i> (p. 1247)		Coke—see <i>Coal and Coke</i> (p. 1213)	
Business and Office Methods, Credits.....	1209	Cold Storage—see <i>Ice and Refrigeration</i> (p. 1230)	
Business Executives .....	1181	Collectors—see <i>Coin and Stamp Collectors</i> (p. 1213); also <i>Antiques and Art</i> (p. 1181)	
Butchers—see <i>Meats and Provisions</i> (p. 1240)		Collegiate Publications .....	1151
Butter—see <i>Milk and Milk Products</i> (p. 1240)		Coloring—see <i>Laundry, Dry Cleaning, Dyeing, Coloring</i> (p. 1236)	
<b>C</b>			
Cafeteria—see <i>Hotels, Restaurants, Tea Rooms and Tourists Camps</i> (p. 1229)		Comment—see <i>General in Magazines of General Circulation</i> (p. 1182)	
Camping .....	1189	Commercial and Industrial .....	1213
Candy—see <i>Confectionery, Ice Cream and Soda Fountains</i> (p. 1215)		Commercial Travelers—see <i>Selling and Salesmanship</i> (p. 1259)	
Canning, Drying, Preserving.....	1210	Community Interests—see <i>Chambers of Commerce and Boards of Trade</i> (p. 1210); <i>State and Sectional</i> (p. 1261); <i>State, Municipal and County</i> (p. 1261)	
Canvas—see <i>Awnings, Shades, Venetian Blinds, Tents</i> (p. 1205)		Communitic—see <i>Foreign Language Publications</i> (p. 1163); also <i>Labor</i> (p. 1233)	
Caps—see <i>Clothing (Men's and Boys')</i> (p. 1212)		Composition Materials—see <i>Plastic and Composition Materials</i> (p. 1252)	
Cards, Checkers and Chess .....	1169	Conchological—see <i>Zoology</i> (p. 1267)	
Carpatho-Russian Publications .....	1163	Concrete—see <i>Brick, Tile, Cement, Concrete</i> (p. 1209)	
Carpenter—see <i>Construction, Contracting, Building, Excavating</i> (p. 1215); also <i>Labor</i> (p. 1233)		Confectionery, Ice Cream and Soda Fountains .....	1215
Carpets—see <i>Furniture, Rugs, Carpets and Upholstery</i> (p. 1224)		Congressional and Federal Government Affairs .....	1215
Carriages—see <i>Harness and Saddlery</i> .....	1227	Conservation—see <i>Forestry and Conservation</i> (p. 1223)	
Catering—see <i>Hotels, Restaurants, Tea Rooms and Tourists Camps</i> (p. 1229)		Construction, Contracting, Building, Excavating .....	1215
Cats—see <i>Pets</i> (p. 1251)		Containers, Barrels and Packaging.....	1216
Cattle—see <i>Live Stock</i> (p. 1148)		Contests—see <i>Hobbies, Contests, Swapping</i> (p. 1185)	
Celluloid—see <i>Plastic and Composition Materials</i> (p. 1252)		Contracting—see <i>Construction, Contracting, Building, Excavating</i> (p. 1215)	
Cement—see <i>Brick, Tile, Cement, Concrete</i> (p. 1209)		Conventions, Fairs and Other Gatherings....	1216
Cemetery and Monuments .....	1210	Cooking—see <i>Home Economics</i> (p. 1229)	
Ceramics—see <i>Pottery and Glass</i> (p. 1254)		Cooperative Trading—see <i>Farm Bureau, Grange and Cooperative Associations</i> (p. 1143)	
Chain Stores .....	1210	Cooperage—see <i>Containers, Barrels and Packaging</i> (p. 1216)	
Chambers of Commerce and Boards of Trade .....	1210	Cordage .....	1216
Chautauqua—see <i>Public Speaking and Lecturing</i> (p. 1255)		Corsets—see <i>Clothing (Women's and Children's)</i> (p. 1212)	
Checkers—see <i>Cards, Checkers and Chess</i> (p. 1189)		Cosmetics and Beauty Culture—see <i>Barber and Beauty Shops</i> (p. 1206); also <i>Soap, Perfumery and Cosmetics</i> (p. 1260)	
Cheese—see <i>Milk and Milk Products</i> (p. 1246)		Cotton—see <i>Textiles</i> (p. 1264); also <i>Agricultural (General) Publications</i> (p. 1146)	
Chemical Engineering and Chemistry.....	1211	Cottonseed Products—see <i>Oils and Fats, Animal and Vegetable</i> (p. 1249)	
Chess—see <i>Cards, Checkers and Chess</i> (p. 1189)		Counterfeit Money .....	1216
Child Labor—see <i>Sociological, Political Economy</i> (p. 1260)		County Government—see <i>State, Municipal and County Government</i> (p. 1261)	
Children, Homes for—see <i>Philanthropic and Humanitarian</i> (p. 1251)		Country Life—see <i>Home and Garden</i> (p. 1185); also <i>Mail Order Publications</i> (p. 1186); also <i>Agriculture (General)</i> (p. 1146)	
Child Study .....	1211	Court News—see <i>Legal</i> (p. 1236)	
China—see <i>Pottery and Glass</i> (p. 1254)		Creamery—see <i>Milk and Milk Products</i> (p. 1246); also <i>Dairying</i> (p. 1143)	
Chinese Publications .....	1163	Credits—see <i>Business and Office Methods, Credits</i> (p. 1209)	
Chiropody .....	1211	Croatian Publications .....	1163
Chiropractic .....	1211	Crockery—see <i>Pottery and Glass</i> (p. 1254)	
Church Management .....	1200	Cruelty to Animals—see <i>Society for the Prevention of Cruelty to Animals</i> (p. 1260)	
Cigar and Cigarette Trade—see <i>Tobacco</i> (p. 1264)		Current Events—see <i>Magazines of General Circulation</i> (p. 1182)	
Circulation Management—see <i>Advertising</i> (p. 1202)			
City, Hotel, Bus, Motor, Freight, Railroad, Steamship and Aviation Guides.....	1212		
Civic—see <i>Chambers of Commerce and Boards of Trade</i> (p. 1210); also <i>State, Municipal and County</i> (p. 1261)			
Civil Service .....	1212		
Clay—see <i>Brick, Tile, Cement, Concrete</i> (p. 1209)			
Cleaning—see <i>Laundry, Dry Cleaning, Dyeing, Coloring</i> (p. 1236)			
Clothing (Men's and Boys').....	1212		
Clothing (Women's and Children's).....	1212		
Clubs and Societies .....	1212		
Coal and Coke .....	1213		

Directory of Newspapers and Periodicals, 1939

	Page		Page
Curtains—see <i>Housefurnishing Goods</i> (p. 1230)		Engraving—see <i>Printing and Typographic</i> (p. 1254)	
Cutlery—see <i>Hardware and Sporting Goods</i> (p. 1227)		Entomological .....	1221
Czechoslovak Publications .....	1163	Esperanto Publications .....	1164
<b>D</b>			
Dairying .....	1143	Esthonian Publications .....	1164
Dancing—see <i>Amusements</i> (p. 1202)		Ethnological—see <i>Anthropological and Ethnological</i> (p. 1203)	
Danish Publications .....	1164	Ethical Culture—see <i>Sociological, Political Economy</i> (p. 1260)	
Daughters of the American Revolution—see <i>Historical and Genealogical</i> (p. 1228); also <i>Fraternal, Unclassified</i> (p. 1179)		Eugenics and Genetics .....	1221
Deaf, The .....	1217	Evaporating—see <i>Canning, Drying and Preserving</i> (p. 1210)	
Decorating—see <i>Paint, Painting and Decorating</i> (p. 1250)		Excavating—see <i>Construction, Contracting, Building, Excavating</i> (p. 1215)	
Delicatessen—see <i>Grocery and Delicatessen</i> , (p. 1226); also <i>Meats and Provisions</i> (p. 1240)		Explosives .....	1221
De Molay .....	1178	Exports—see <i>Foreign Trade, International Affairs and Pan-American</i> (p. 1223)	
Dental .....	1217	Express—see <i>Motor Trucks, Traffic and Transportation</i> (p. 1248)	
Department Stores—see <i>Dry Goods</i> (p. 1218); also <i>General Merchandise</i> (p. 1225)		Extermination—see <i>Health, Hygiene and Sanitation</i> (p. 1227)	
Desert—see <i>Sports</i> (p. 1189)		<b>F</b>	
Detective—see <i>Police and Detective</i> (p. 1253)		Fairs—see <i>Conventions, Fairs and Other Gatherings</i> (p. 1216)	
Diesel Power—see <i>Power and Power Plants</i> (p. 1254)		Farm Bureau, Grange and Cooperative Associations .....	1143
Diet—see <i>Health, Hygiene and Sanitation</i> (p. 1227); also <i>Hospitals and Nursing</i> (p. 1229)		Farm Implements and Tractors.....	1221
Diplomatic—see <i>Congressional and Federal Government Affairs</i> (p. 1215)		Farm Newspapers .....	1145
Direct Mail Advertising—see <i>Advertising</i> (p. 1202)		Fashion .....	1182
Directory Publishing .....	1217	Federal Government Affairs—see <i>Congressional and Federal Government Affairs</i> (p. 1215)	
Distilling—see <i>Beverages, Brewing, Bottling</i> (p. 1207)		Feed and Hay.....	1222
Dogs .....	1181	Fertilizer .....	1222
Drainage—see <i>Forestry and Conservation</i> (p. 1223)		Film Trade—see <i>Motion Picture Industry</i> (p. 1247)	
Dramatics and Theatrical .....	1181	Finance—see <i>Banking and Finance</i> (p. 1205)	
Draperies—see <i>Housefurnishing Goods</i> (p. 1230)		Finnish Publications.....	1164
Dredging—see <i>Construction, Contracting, Building, Excavating</i> (p. 1215)		Firearms .....	1222
Drugs and Pharmaceuticals .....	1217	Fire Insurance—see <i>Insurance</i> (p. 1230)	
Dry Cleaning—see <i>Laundry, Dry Cleaning, Dyeing, Coloring</i> (p. 1236)		Fire Prevention and Extinguishment.....	1222
Dry Goods .....	1218	Fish, Fisheries and Fish Culture.....	1222
Drying (Fruit and Vegetables)—see <i>Canning, Drying and Preserving</i> (p. 1210)		Fishing—see <i>Hunting and Fishing</i> (p. 1190)	
Dude Ranch—see <i>Sports, (General)</i> (p. 1189)		Flemish-Belgian Publications .....	1165
Dutch Publications .....	1164	Floor Coverings—see <i>Furniture, Rugs, Carpets and Upholstery</i> (p. 1224)	
Dyeing—see <i>Laundry, Dry Cleaning, Dyeing, Coloring</i> (p. 1236)		Florist and Floriculture.....	1222
<b>E</b>			
Eastern Star .....	1178	Flour—see <i>Milling, Flour and Cereal</i> (p. 1246)	
Economics—see <i>Sociological, Political Economy, etc.</i> (p. 1260)		Folk Lore—see <i>Historical and Genealogical</i> (p. 1223)	
Educational .....	1181; also 1218	Food .....	1223
Eggs—see <i>Poultry Products and Supplies</i> (p. 1254); also <i>Poultry, Pigeons and Pet Stock</i> (p. 1149)		Foreign Affairs—see <i>Foreign Trade, International Affairs and Pan-American</i> (p. 1223)	
Electrical .....	1220	Foreign Language Publications.....	1163
Electrical Appliances—see <i>Electrical</i> (p. 1220)		Foreign Trade, International Affairs and Pan-American .....	1223
Electric Railroad—see <i>Railroads</i> (p. 1256)		Foresters (Fraternal) .....	1178
Electronics—see <i>Radio and Television</i> (p. 1256); also <i>Electrical</i> (p. 1220)		Forestry and Conservation.....	1223
Elks .....	1178	Foundry—see <i>Metals and Metal Trade</i> (p. 1245); also <i>Mechanical and Engineering</i> (p. 1241)	
Embroidery—see <i>Women's Publications</i> (p. 1191)		4-H Clubs—see <i>Farm Bureau, Grange and Cooperative Associations</i> (p. 1143)	
Enamel, Vitreous—see <i>Pottery and Glass</i> (p. 1254)		Fraternal Order of Eagles.....	1178
Engineering—see <i>Mechanical and Engineering</i> (p. 1241); also <i>Construction, Contracting, Building, Excavating</i> (p. 1215)		Fraternal Organizations .....	1178
		Free Thought—see <i>Agnostic and Free Thought</i> (p. 1202)	
		French Publications .....	1165
		Frozen Foods—see <i>Food</i> (p. 1223)	
		Fruits—see <i>Fruit, Fruit Products and Produce Trade</i> (p. 1224); <i>Horticulture</i> (p. 1148)	
		Fuel—see <i>Coal and Coke</i> (p. 1213); also <i>Petroleum, Oil and Gas</i> (p. 1250); also <i>Plumbing, Heating and Air Conditioning</i> (p. 1252)	
		Funeral Directors .....	1224

	Page
Fur—see <i>Fur Trade</i> (p. 1225); also <i>Fur Farming and Rabbit Raising</i> (p. 1146)	
Furnaces—see <i>Plumbing, Heating and Air Conditioning</i> (p. 1252)	
Furniture, Rugs, Carpets and Upholstery....	1224

**G**

Games—see <i>Sports</i> (p. 1189)	
Garage—see <i>Automotive Trade</i> (p. 1204)	
Gardening—see <i>Home and Garden</i> (p. 1185); also <i>Landscape Gardening, Parks</i> (p.1236)	
Gas—see <i>Petroleum, Oil and Gas</i> (p. 1250)	
Gasoline—see <i>Petroleum, Oil and Gas</i> (p. 1250)	
General Agriculture .....	1146
General Magazines .....	1182
General Merchandise .....	1225
Genetics—see <i>Eugenics and Genetics</i> (p.1221)	
Genealogical—see <i>Historical and Genealogical</i> (p. 1228)	
Geographic .....	1225
Geological .....	1226
German Publications .....	1167
Gifts, Toys, Novelties.....	1226
Ginning—see <i>Oils and Fats, Animal and Vegetable</i> (p. 1249)	
Ginseng—see <i>Specialized Farming</i> (p. 1150)	
Girls' Magazines—see <i>Juvenile</i> (p. 1186)	
Glass—see <i>Pottery and Glass</i> (p. 1254)	
Glove Trade .....	1226
Goats—see <i>Dairying</i> (p. 1143); also <i>Live-stock</i> (p. 1148)	
Goldfish—see <i>Pets</i> (p. 1251)	
Golf .....	1189
Golf Management .....	1226
Government Affairs—see <i>Congressional and Federal Government Affairs</i> (p. 1215)	
Grain—see <i>Milling, Flour and Cereal</i> (p. 1246); also <i>Feed and Hay</i> (p. 1222)	
Grand Army of the Republic.....	1178
Grange—see <i>Farm Bureau, Grange and Co-operative Associations</i> (p. 1143)	
Greek Publications .....	1168
Grocery and Delicatessen.....	1226
Guides—see <i>City, Hotel, Bus, Motor Freight, Railroad, Steamship and Aviation Guides</i> (p. 1212)	
Gymnastics—see <i>Athletics and Physical Education</i> (p. 1203)	

**H**

Haberdashers—see <i>Clothing (Men's and Boys')</i> (p. 1212)	
Hairdressers—see <i>Barber and Beauty Shops</i> (p. 1266)	
Hardware and Sporting Goods.....	1227
Harness and Saddlery .....	1227
Hats—see <i>Clothing (Men's and Boys')</i> (p. 1212); also <i>Clothing (Women's and Children's)</i> (p. 1212)	
Hauling—see <i>Motor Trucks, Traffic and Transportation</i> (p. 1248); also <i>Storage and Moving</i> (p. 1263)	
Hawaiian Publications .....	1169
Hay—see <i>Feed and Hay</i> (p. 1222)	
Health, Hygiene and Sanitation.....	1227
Heating—see <i>Plumbing, Heating and Air Conditioning</i> (p. 1252)	
Hebrew Publications .....	1169
Hides—see <i>Shoes, Leather, Luggage</i> (p.1260)	
Highways—see <i>Roads and Streets</i> (p. 1258)	
Historical and Genealogical .....	1223
Hobbies, Contests, Swapping.....	1185
Hogs—see <i>Live Stock</i> (p. 1148); also <i>Breed Publications</i> (p. 1142)	
Home and Garden.....	1185
Home Craft .....	1186
Home Decoration—see <i>Paint, Painting and Decorating</i> (p. 1250)	
Home Economics .....	1229

Home Interests—see <i>Women's Publications</i> (p. 1191); <i>Home and Garden</i> (p. 1185)	
Hops—see <i>Specialized Farming</i> (p. 1150)	
Horse and Horseman.....	1190
Horse Racing and Breeding—see <i>Sports</i> (p. 1189); also <i>Breed Publications</i> (p. 1142)	
Horseshoe Pitching .....	1190
Horseshoers—see <i>Blacksmiths and Horseshoers</i> (p. 1207)	
Horticulture .....	1148
Hosiery—see <i>Knit Goods</i> (p. 1233)	
Hospitals and Nursing.....	1229
Hotel Guides—see <i>City, Hotel, Bus, Motor Freight, Railroad, Steamship and Aviation Guides</i> (p. 1212)	
Hotels, Restaurants, Tea Rooms and Tourists' Camps .....	1229
Housefurnishing Goods .....	1230
Humanitarian—see <i>Philanthropic and Humanitarian</i> (p. 1251)	
Humor .....	1186
Hungarian Publications .....	1169
Hunting and Fishing.....	1190
Hygiene—see <i>Health, Hygiene and Sanitation</i> (p. 1227)	

**I**

Ice and Refrigeration.....	1230
Ice Cream—see <i>Confectionery, Ice Cream and Soda Fountain</i> (p. 1215); also <i>Milk and Milk Products</i> (p. 1246)	
Icelandic Publications .....	1169
Iconoclast .....	1230
Imports—see <i>Foreign Trade, International Affairs and Pan-American</i> (p. 1223)	
Improved Order of Red Men.....	1178
Income Tax—see <i>Taxation and Single Tax</i> (p. 1263)	
Independent Order of Odd Fellows.....	1178
Indexes to Periodicals, Books and Pamphlets	1230
Indians—see <i>American Indian</i> (p. 1202)	
Industrial—see <i>Commercial and Industrial</i> (p. 1213)	
Industrial Workers of the World—see <i>Labor</i> (p. 1233)	
Infants—see <i>Parent-Teacher and Children</i> (p. 1188)	
Ink—see <i>Printing and Typographic</i> (p.1254)	
Insanity—see <i>Medical and Surgical</i> (p. 1242)	
Insurance .....	1230
Interior Decorating—see <i>Paint, Painting and Decorating</i> (p. 1250); also <i>Housefurnishing Goods</i> (p. 1230)	
International Affairs—see <i>Foreign Trade, International Affairs and Pan-American</i> (p. 1223)	
Inventions—see <i>Patents and Trade Marks</i> (p. 1250)	
Irish Interests .....	1231
Iron and Steel—see <i>Metals and Metal Trade</i> (p. 1245)	
Italian Publications .....	1169

**J**

Janitor Equipment—see <i>Building Management</i> (p. 1209)	
Japanese Publications .....	1170
Jewelry, Watchmaking .....	1231
Jewish Interests .....	1232
Journalism .....	1233
Jugoslaviv Publications .....	1171
Junior American Mechanics.....	1178
Junk—see <i>Waste Material</i> (p. 1265)	
Juvenile (Religious) .....	1200
Juvenile (Secular) .....	1186

**K**

Kiwanis Clubs—see <i>Clubs and Societies</i> (p. 1212)	
Knights of Columbus.....	1178

# Directory of Newspapers and Periodicals, 1939

	Page		Page
Knights of Pythias.....	1178	Milling, Flour and Cereal.....	1246
Knit Goods.....	1233	Minerals—see <i>Mining and Minerals</i> (p.1246)	
Korean Publications.....	1171	Mineral Waters—see <i>Beverages, Brewing, Bottling</i> (p. 1207)	
Ku Klux Klan.....	1179	Mining and Minerals.....	1246
<b>L</b>			
Labor.....	1233	Modern Woodmen of America.....	1179
Lacrosse.....	1190	Mohair—see <i>Live Stock</i> (p. 1148)	
Ladino or Sephardim Publications.....	1171	Money—see <i>Banking and Finance</i> (p. 1205) ; also <i>Counterfeit Money</i> (p. 1216)	
Lamps—see <i>Lighting and Lighting Fixtures</i> (p. 1238)		Monuments—see <i>Cemetery and Monuments</i> (p. 1210)	
Landscape Gardening, Parks.....	1236	Mops—see <i>Brooms, Brushes and Mops</i> (p. 1209)	
Laundry, Dry Cleaning, Dyeing, Coloring.....	1236	Mortgages—see <i>Building and Loan</i> (p. 1209) ; also <i>Banking and Finance</i> (p.1205)	
Law—see <i>Legal</i> (p. 1236)		Motion Picture Industry—see also <i>Motion Pictures</i> (p. 1187)	1247
Leather—see <i>Shoes, Leather, Luggage</i> (p. 1260)		Motor Boating and Yachting—see also <i>Boats</i> (p. 1208)	1190
Lecturing—see <i>Public Speaking and Lecturing</i> (p. 1255)		Motor Bus and Taxicab.....	1247
Legal.....	1236	Motorcycle—see <i>Bicycle and Motorcycle</i> (p. 1207)	
Lettish Publications.....	1171	Motoring and Travel.....	1187
Library—see <i>Books, Book Trade and Authors</i> (p.1208) ; also <i>Indexes to Periodicals, Books and Pamphlets</i> (p. 1230)		Motor Trucks, Traffic and Transportation....	1248
Life Insurance—see <i>Insurance</i> (p. 1230)		Moving and Storage—see <i>Storage and Moving</i> (p. 1263) ; also <i>Motor Trucks, Traffic and Transportation</i> (p. 1248)	
Lighting and Lighting Fixtures.....	1238	Municipal—see <i>State, Municipal and County</i> (p. 1261)	
Linen—see <i>Textiles</i> (p. 1264)		Museums.....	1248
Linen Supply—see <i>Laundry, Dry Cleaning, Dyeing, Coloring</i> (p. 1236)		Music and Musical Instruments—see also <i>Music</i> (p. 1188)	1248
Lions Club—see <i>Clubs and Societies</i> (p.1212)		<b>N</b>	
Liquors—see <i>Beverages, Brewing, Bottling</i> (p. 1207)		National Affairs—see <i>Congressional and Federal Government Affairs</i> (p. 1215)	
Literary—see <i>General</i> (p. 1182) ; also <i>Journalism</i> (p. 1233) ; also <i>Books, Book Trade and Authors</i> (p. 1208) ; also <i>Poetry</i> (p. 1253)		Natural Gas—see <i>Petroleum, Oil and Gas</i> (p. 1250)	
Lithography—see <i>Printing and Typographic</i> (p. 1254)		Natural History and Nature Study.....	1249
Lithuanian Publications.....	1171	Naval—see <i>Military and Naval</i> (p. 1245) ; also <i>Marine, Shipping and Waterways</i> (p. 1240)	
Live Stock.....	1148	Naval Stores—see <i>Paint, Painting and Decorating</i> (p. 1250)	
Loyal Order of Moose.....	1179	Needlework—see <i>Women's Publications</i> (p. 1191)	
Lubrication—see <i>Petroleum, Oil and Gas</i> (p. 1250)		Negro.....	1192
Luggage—see <i>Shoes, Leather, Luggage</i> (p. 1260)		Nervous and Mental Diseases—see <i>Medical and Surgical</i> (p. 1242) ; also <i>Psychology</i> (p. 1255)	
Lumber, Building Materials, Woodworking....	1238	Newsdealers.....	1249
Lyceum—see <i>Public Speaking and Lecturing</i> (p. 1255)		Newspapers—see <i>Journalism</i> (p. 1233) ; also <i>Printing and Typographic</i> (p. 1254)	
<b>M</b>			
Macaroni and Spaghetti—see <i>Food</i> (p. 1223)		New Thought.....	1201
Machinery.....	1239	Night Clubs—see <i>Hotels, Restaurants, Tea Rooms and Tourists' Camps</i> (p. 1229)	
Magazines of General Circulation.....	1182	Norwegian and Danish Publications.....	1171
Magicians—see <i>General Magazines</i> (p. 1182)		Novelties—see <i>Gifts, Toys, Novelties</i> (p. 1226)	
Mail Order Trade—see also <i>Mail Order Publications</i> (p. 1186)		Numismatic—see <i>Coin and Stamp Collectors</i> (p. 1213)	
Malt—see <i>Beverages, Brewing, Bottling</i> (p. 1207)		Nursery Trade—see <i>Seed and Nursery Interests</i> (p. 1259)	
Manicurist—see <i>Barber and Beauty Shops</i> (p. 1206)		Nursing—see <i>Hospitals and Nursing</i> (p. 1229)	
Manufacturing—see <i>Commercial and Industrial</i> (p. 1213) ; also <i>Mechanical and Engineering</i> (p. 1241)		Nut Culture and Trade.....	1249
Marine, Shipping and Waterways.....	1240	<b>O</b>	
Masonic.....	1179	Occult.....	1188
Mathematics.....	1240	Office Equipment—see <i>Stationery and Office Equipment</i> (p. 1262) ; also <i>Furniture, Rugs, Carpets, Upholstery</i> (p. 1224)	
Matrimonial.....	1240	Office Methods—see <i>Business and Office Methods, Credits</i> (p. 1209)	
Meats and Provisions.....	1240	Oil—see <i>Petroleum, Oil and Gas</i> (p. 1250)	
Mechanical and Engineering.....	1241	Oils and Fats, Animal and Vegetable.....	1249
Medical and Surgical.....	1242	Oil Heaters—see <i>Plumbing, Heating and Air Conditioning</i> (p. 1252)	
Men's Furnishings—see <i>Clothing (Men's and Boys')</i> (p. 1212)		Ooloev—see <i>Ornithology and Oology</i> (p. 1249)	
Merchandise...see <i>General Merchandise</i> (p. 1225)			
Metals and Metal Trade.....	1245		
Meteorology—see <i>Astronomy and Meteorology</i> (p. 1203)			
Military and Naval.....	1245		
Milk and Milk Products.....	1246		
Millinery—see <i>Clothing (Women's and Children's)</i> (p. 1212) ; also <i>Fashion</i> (p. 1182)			

Index to Classifications, 1939

	Page		Page
Optical and Optometry.....	1249	Poultry Products and Supplies.....	1254
Optimist Clubs—see <i>Clubs and Societies</i> (p. 1212)		Power Boating—see <i>Motor Boating and Yachting</i> (p. 1190); <i>Boats</i> (p. 1208)	
Ornithology and Oology.....	1249	Power Farming.....	1150
Orphans—see <i>Philanthropic and Humanitarian</i> (p. 1251)		Power and Power Plants.....	1254
Osteopathic.....	1249	Preserving Food—see <i>Canning, Drying, Preserving</i> (p. 1210)	
Outdoor Advertising—see <i>Advertising</i> (p. 1202)		Printing and Typographic.....	1254
Outdoor Life—see <i>Sports</i> (p. 1189)		Printing Inks—see <i>Printing and Typographic</i> (p. 1254)	
Oyster—see <i>Fish, Fisheries and Fish Culture</i> (p. 1222)		Produce—see <i>Fruits, Fruit Products and Produce Trade</i> (p. 1224); also <i>Poultry Products and Supplies</i> (p. 1254)	
<b>P</b>			
Packaging—see <i>Containers, Barrels and Packaging</i> (p. 1216)		Prohibition—see <i>Temperance and Prohibition</i> (p. 1264)	
Paint, Painting and Decorating.....	1250	Protective Tariff—see <i>Taxation, Single Tax, Tariff</i> (p. 1263)	
Pan-American—see <i>Foreign Trade, International Affairs and Pan-American</i> (p. 1223)		Provisions—see <i>Meats and Provisions</i> (p. 1240)	
Paper.....	1250	Psychical Research—see <i>Psychological</i> (p. 1255)	
Paper Boxes—see <i>Paper</i> (p. 1250); also <i>Containers, Barrels and Packaging</i> (p. 1216)		Psychological.....	1255
Parasitology—see <i>Biology</i> (p. 1207)		Public Speaking and Lecturing.....	1255
Parent-Teacher and Children.....	1183	Public Utilities.....	1255
Parks—see <i>Landscape Gardening, Parks</i> (p. 1236)		Public Works—see <i>State, Municipal and County</i> (p. 1261); also <i>Public Utilities</i> (p. 1255); also <i>Mechanical and Engineering</i> (p. 1241); <i>Roads and Streets</i> (p. 1258)	
Patents and Trade Marks.....	1250	Publishers—see <i>Books, Book Trade and Authors</i> (p. 1208); also <i>Journalism</i> (p. 1233); also <i>Printing and Typographic</i> (p. 1254)	
Patriotic Order Sons of America.....	1119	Pumps—see <i>Water Works, Wells and Sewerage</i> (p. 1266)	
Peace.....	1250	Purchasing Agents.....	1255
Penmanship—see <i>Educational</i> (p. 1218)		<b>Q</b>	
Perfumery—see <i>Soap, Perfumery, Cosmetics</i> (p. 1260)		Quarrying—see <i>Stone and Rock Products</i> (p. 1263)	
Personnel—see <i>Commercial and Industrial</i> (p. 1213)		<b>R</b>	
Petroleum, Oil and Gas.....	1250	Rabbits—see <i>Fur Farming and Rabbit Raising</i> (p. 1146)	
Pets—Cats, Birds, Goldfish—see also <i>Poultry, Pigeons and Pet Stock</i> (p. 1149)	1251	Racing.....	1190
Pharmaceutic—see <i>Drugs and Pharmaceuticals</i> (p. 1217)		Radio and Television—see also <i>Radio and Wireless</i> (p. 1188)	1256
Philanthropic and Humanitarian.....	1251	Radium—see <i>X-Ray and Radium</i> (p. 1267)	
Philatelic—see <i>Coin and Stamp Collectors</i> (p. 1213)		Railroad.....	1256
Philippine Languages Publications.....	1172	Railroad Guides—see <i>City, Hotel, Bus, Motor Freight, Railroad, Steamship and Aviation Guides</i> (p. 1212)	
Philological.....	1251	Real Estate.....	1257
Philosophical.....	1252	Recreation—see <i>Sports</i> (p. 1189)	
Photograph—see <i>Radio and Television</i> (p. 1256)		Red Cross—see <i>Philanthropic and Humanitarian</i> (p. 1251)	
Photoengraving—see <i>Printing and Typographic</i> (p. 1254)		Refreshment Stands—see <i>Selling and Salesmanship</i> (p. 1259)	
Photographic—see also <i>Photographic in Magazines of General Circulation</i> (p. 1188)	1252	Refrigeration—see <i>Ice and Refrigeration</i> (p. 1230)	
Phrenological.....	1252	Religious Publications.....	1194
Physical Culture—see <i>Athletics and Physical Education</i> (p. 1203)		Remedies—see <i>Drugs and Pharmaceuticals</i> (p. 1217)	
Physics.....	1252	Resin—see <i>Paint, Painting and Decorating</i> (p. 1250)	
Physiology and Anatomy.....	1252	Resort and Travel.....	1257
Pianos—see <i>Music and Musical Instruments</i> (p. 1248)		Restaurant—see <i>Hotels, Restaurants, Tea Rooms and Tourists' Camps</i> (p. 1229)	
Pickling—see <i>Canning, Drying and Preserving</i> (p. 1210)		Retailing—see <i>General Merchandise</i> (p. 1225); also <i>Selling and Salesmanship</i> (p. 1259)	
Pictures—see <i>Gifts, Toys, Novelties</i> (p. 1226)		Rice—see <i>Milling, Flour and Cereal</i> (p. 1246)	
Pigeons—see <i>Poultry, Pigeons and Pet Stock</i> (p. 1149)		Rifles—see <i>Firearms</i> (p. 1222); also <i>Trap Shooting</i> (p. 1191)	
Pistols—see <i>Firearms</i> (p. 1222)		Roads and Streets.....	1258
Plastering—see <i>Brick, Tile, Cement, Concrete</i> (p. 1209)		Roadside Selling—see <i>Selling and Salesmanship</i> (p. 1259)	
Plastic and Composition Materials.....	1252	Roofing.....	1258
Plumbing, Heating and Air Conditioning.....	1252	Rope—see <i>Cordage</i> (p. 1216)	
Poetry.....	1253	Rotary Clubs—see <i>Clubs and Societies</i> (p. 1212)	
Police and Detectives.....	1253	Roumanian Publications.....	1173
Polish Publications.....	1172		
Political.....	1253		
Political Economy—see <i>Sociological, Political Economy</i> (p. 1260)			
Polo—see <i>Horse and Horseman</i> (p. 1190)			
Portuguese Publications.....	1173		
Postal.....	1253		
Pottery and Glass.....	1254		
Poultry, Pigeons and Pet Stock.....	1149		

Directory of Newspapers and Periodicals, 1939

	Page		Page
Royal Arcanum .....	1179	Soft Drinks—see <i>Beverages, Brewing, Bot-</i>	
Rubber Stamps, Seals, Stencils.....	1258	<i>ting</i> (p. 1207); also <i>Confectionery, Ice</i>	
Rubber Trade .....	1258	<i>Cream and Soda Fountains</i> (p. 1215)	
Rugs—see <i>Furniture, Rugs, Carpets, Up-</i>		Sons of Hermann.....	1179
<i>holstery</i> (p. 1224)		Sons of the American Revolution—see <i>His-</i>	
Russian Interests .....	1173; also 1258	<i>torical and Genealogical</i> (p. 1228); also	
Ruthenian Publications .....	1173	<i>Fraternal, Unclassified</i> (p. 1179)	
<b>S</b>			
Safety .....	1258	Spaghetti and Macaroni—see <i>Food</i> (p. 1223)	
Sales Management—see <i>Business and Office</i>		Spanish Publications .....	1173
<i>Methods, Credit</i> (p. 1209); also <i>Selling</i>		Speaking—see <i>Public Speaking and Lectur-</i>	
<i>and Salesmanship</i> (p. 1259)		<i>ing</i> (p. 1255)	
Salesmanship—see <i>Selling and Salesman-</i>		Specialized Farming .....	1150
<i>ship</i> (p. 1259)		Spices—see <i>Grocery and Delicatessen</i> (p.	
Salvation Army—see <i>Philanthropic and Hu-</i>		1226)	
<i>manitarian</i> (p. 1251)		Spiritualism—see <i>Occult</i> (p. 1188)	
Sand and Gravel—see <i>Stone and Rock Prod-</i>		Sporting Goods—see <i>Hardware and Sporting</i>	
<i>ucts</i> (p. 1263)		<i>Goods</i> (p. 1227)	
Sanatorium or Sanitarium—see <i>Health, Hy-</i>		Sports .....	1189
<i>giene and Sanitation</i> (p. 1227); <i>Tubercu-</i>		Squash—see <i>Tennis, Squash, Badminton</i> (p.	
<i>losis</i> (p. 1265)		1191)	
Sanitation—see <i>Health, Hygiene and Sani-</i>		Stage—see <i>Amusements</i> (p. 1202); also <i>Dra-</i>	
<i>tation</i> (p. 1227)		<i>matic and Theatrical</i> (p. 1181)	
Scales—see <i>Weights and Measures</i> (p. 1266)		Stamps—see <i>Rubber Stamps, Seals, Stencils</i>	
Scandinavian Interests .....	1258	(p. 1258); also see <i>Coin and Stamp Col-</i>	
School—see <i>Educational</i> (p. 1218)		<i>lectors</i> (p. 1213)	
Scientific Agricultural Publications.....	1150	State and Sectional Publications.....	1261
Scientific (General) .....	1259	State, Municipal and County.....	1261
Scandinavian Publications .....	1173	Stationery and Office Equipment.....	1262
Screen—see <i>Motion Picture Industry</i> (p.		Statistical .....	1262
1247); also <i>Motion Pictures</i> (p. 1187)		Steam Fitting—see <i>Plumbing, Heating, Air</i>	
Seals—see <i>Rubber Stamps, Seals, Stencils</i>		<i>Conditioning</i> (p. 1252)	
(p. 1258)		Steamship Guides—see <i>City, Hotel, Bus,</i>	
Secret Societies—see <i>Fraternal Organiza-</i>		<i>Motor Freight, Railroad, Aviation and</i>	
<i>tions</i> (p. 1178)		<i>Steamship Guides</i> (p. 1212)	
Seed and Nursery Interests.....	1259	Stencils—see <i>Rubber Stamps, Seals, Stencils</i>	
Seismology and Volcanoes.....	1259	(p. 1258)	
Selling and Salesmanship.....	1259	Stenography and Typewriting—see <i>Business</i>	
Sephardim Publications .....	1173	<i>and Office Methods, Credits</i> (p.1209)	
Serbian Publications .....	1173	Stone and Rock Products.....	1263
Servants—see <i>Home Economics</i> (p. 1229)		Storage and Moving.....	1263
Service Stations—see <i>Automotive Trade</i> (p.		Store Display—see <i>Window Dressing, Store</i>	
1204); also <i>Petroleum, Oil and Gas</i> (p.		<i>Display</i> (p. 1266)	
1250)		Stoves—see <i>Plumbing, Heating and Air Con-</i>	
Shades—see <i>Awnings, Shades, Venetian</i>		<i>ditioning</i> (p. 1252)	
<i>Blinds, Tents</i> (p. 1205)		Street Railways—see <i>Railroad</i> (p. 1256)	
Sheep—see <i>Live Stock</i> (p. 1148); also <i>Breed</i>		Streets—see <i>Roads and Streets</i> (p. 1258)	
<i>Publications</i> (p. 1142)		Suburban and Country Life—see <i>Home and</i>	
Sheet Metal Working.....	1259	<i>Garden</i> (p. 1185); also <i>Agriculture (Gen-</i>	
Shipping Guides—see <i>City, Hotel, Bus, Motor</i>		<i>eral)</i> (p. 1146)	
<i>Freight, Railroad, Steamship and Aviation</i>		Sugar and Sugar Beet.....	1263
<i>Guides</i> (p. 1212)		Sunday School .....	1201
Shipping and Ship Building—see <i>Marine,</i>		Surgical—see <i>Medical and Surgical</i> (p.1242)	
<i>Shipping and Waterways</i> (p. 1240)		Swapping—see <i>Hobbies, Contests, Swapping</i>	
Shoes, Leather, Luggage.....	1260	(p. 1185)	
Shorthand—see <i>Business and Office Meth-</i>		Swedish Publications .....	1176
<i>ods, Credits</i> (p. 1209)		Swine—see <i>Live Stock</i> (p. 1148)	
Signs—see <i>Advertising</i> (p. 1202)		Swiss Publications.....	1176
Silk—see <i>Textiles</i> (p. 1264)		Syrian Publications .....	1176
Single Tax—see <i>Taxation and Single Tax</i>			
(p. 1263)		<b>T</b>	
Skating .....	1191	Tailoring—see <i>Clothing</i> (p. 1212); also	
Skiing .....	1191	<i>Fashion</i> (p. 1182)	
Slot Machines—see <i>Vending Machines</i> (p.		Tariff—see <i>Taxation, Single Tax, Tariff</i> (p.	
1265)		1263)	
Slovak Publications .....	1173	Taxation, Single Tax, Tariff.....	1263
Slovenian Publications .....	1173	Taxicabs—see <i>Motor Bus and Taxicab</i> (p.	
Soap, Perfumery and Cosmetics.....	1260	1247)	
Soccer .....	1191	Teachers—see <i>Educational</i> (p. 1218); also	
Socialism—see <i>Labor</i> (p. 1233)		<i>Parent-Teacher and Children</i> (p. 1188)	
Social Service—see <i>Philanthropic and Hu-</i>		Tea, Coffee and Spices—see <i>Grocery and</i>	
<i>manitarian</i> (p. 1251)		<i>Delicatessen</i> (p. 1226)	
S. P. C. A.—see <i>Society for the Prevention</i>		Tea Rooms—see <i>Hotels, Restaurants, Tea</i>	
<i>of Cruelty to Animals</i> (p. 1260)		<i>Rooms and Tourists' Camps</i> (p. 1229)	
Societies—see <i>Clubs and Societies</i> (p. 1212)		Telephone and Telegraph.....	1263
Society .....	1188	Television—see <i>Radio and Television</i> (p.	
Society for the Prevention of Cruelty to		1256)	
<i>Animals, Anti-Vivisection</i> .....	1260	Temperance and Prohibition.....	1264
Sociological, Political Economy.....	1260	Tennis, Squash, Badminton.....	1191
Soda Fountain—see <i>Confectionery, Ice Cream</i>		Tents—see <i>Awnings, Shades, Venetian</i>	
<i>and Soda Fountains</i> (p. 1215)		<i>Blinds, Tents</i> (p. 1205)	
		Terra Cotta—see <i>Pottery and Glass</i> (p.	
		1254)	



	Page		Page
Terrazzo—see <i>Brick, Tile, Cement, Concrete</i> (p. 1209)		Vending Machines .....	1265
Textiles .....	1264	Veneers—see <i>Lumber, Building Materials, Woodworking</i> (p. 1238)	
Theatrical—see <i>Amusements</i> (p. 1202) ; also <i>Dramatic and Theatrical</i> (p. 1181)		Venetian Blinds—see <i>Awnings, Shades, Venetian Blinds, Tents</i> (p. 1205)	
Theological .....	1201	Ventilating—see <i>Plumbing, Heating, Air Conditioning</i> (p. 1252)	
Threshing Trade—see <i>Farm Implements and Tractors</i> (p. 1221)		Veterans .....	1265
Tile—see <i>Brick, Tile, Cement, Concrete</i> (p. 1209)		Veterinary .....	1265
Tires—see <i>Automotive Trade</i> (p. 1204) ; also <i>Rubber Trade</i> (p. 1258)		Vinegar—see <i>Fruits, Fruit Products and Produce Trade</i> (p. 1224)	
Tobacco—see also <i>Specialized Farming</i> (p. 1150) .....	1264	Vivisection—see <i>Society for the Prevention of Cruelty to Animals</i> (p. 1260)	
Toilet Articles—see <i>Barber and Beauty Shops</i> (p. 1206) ; also <i>Soap, Perfumery, Cosmetics</i> (p. 1260)		Vocational Education .....	1265
Tools—see <i>Metals and Metal Trade</i> (p. 1245)		Volcanic—see <i>Seismology and Volcanocs</i> (p. 1259)	
Tourist—see <i>Motoring and Travel</i> (p. 1187) ; <i>Resort and Travel</i> (p. 1257) ; also <i>Hotels, Restaurants, Tea Rooms and Tourists' Camps</i> (p. 1229)		<b>W</b>	
Tourist Camp Operation—see <i>Hotels, Restaurants, Tea Rooms and Tourists' Camps</i> (p. 1229)		Wallpaper—see <i>Paint, Painting and Decorating</i> (p. 1250)	
Towel Supply—see <i>Laundry, Dry Cleaning; Dyeing, Coloring</i> (p. 1236)		Warehouse—see <i>Storage and Moving</i> (p. 1263)	
Town Planning—see <i>State, Municipal and County</i> (p. 1261) ; <i>Landscape Gardening, Parks</i> (p. 1236)		Waste Materials (Junk).....	1265
Toys—see <i>Gifts, Toys, Novelties</i> (p. 1226)		Watchmaking—see <i>Jewelry, Watchmaking</i> (p. 1231)	
Tractors—see <i>Farm Implements and Tractors</i> (p. 1221)		Water Works, Wells and Sewerage.....	1266
Trade Marks—see <i>Patents and Trade Marks</i> (p. 1250)		Waterways—see <i>Marine, Shipping and Waterways</i> (p. 1240)	
Traffic and Transportation—see <i>Motor Trucks, Traffic and Transportation</i> (p. 1248)		W. C. T. U.—see <i>Temperance and Prohibition</i> (p. 1264)	
Trailers—see <i>Motoring and Travel</i> (p. 1187) ; also <i>Motor Trucks, Traffic and Transportation</i> (p. 1248)		Weights and Measures.....	1266
Transportation—see <i>Aviation</i> (p. 1205) ; <i>Motor Trucks, Traffic and Transportation</i> (p. 1248) ; <i>Motor Bus and Taxis</i> (p. 1247) ; <i>Motoring and Travel</i> (p. 1187) ; <i>Railroad</i> (p. 1256) ; <i>Marine Shipping and Waterways</i> (p. 1240) ; <i>Power and Power Plants</i> (p. 1254) ; <i>Storage and Moving</i> (p. 1263)		Welding—see <i>Metals and Metal Trade</i> (p. 1245) ; also <i>Blacksmiths and Horseshoers</i> (p. 1207)	
Trap Shooting .....	1191	Welsh Interests .....	1266
Trapping—see <i>Fur Trade</i> (p. 1225) ; also <i>Hunting and Fishing</i> (p. 1190)		Welsh Publications .....	1176
Travel—see <i>Resort and Travel</i> (p. 1257) ; also <i>Motoring and Travel</i> (p. 1187) ; <i>City, Hotel, Bus, Motor Freight, Railroad, Steamship and Aviation Guides</i> (p. 1212)		Wendish Publications .....	1176
Trunks, Leather Goods—see <i>Shoes, Leather, Luggage</i> (p. 1260)		Window Dressing, Store Display.....	1266
Tuberculosis .....	1265	Wine—see <i>Beverages, Brewing, Bottling</i> (p. 1207)	
Turkeys—see <i>Poultry, Pigeons, Pet Stock</i> (p. 1149)		Wire and Wire Products—see <i>Metals and Metal Trade</i> (p. 1245)	
Twine—see <i>Cordage</i> (p. 1216)		Wireless—see <i>Radio and Wireless</i> (p. 1188)	
Typewriting—see <i>Business and Office Methods, Credits</i> (p. 1209)		Women's Apparel—see <i>Clothing (Women's and Children's)</i> (p. 1212) ; <i>Fashions</i> (p. 1182)	
Typographic—see <i>Printing and Typographic</i> (p. 1254)		Women's Clubs .....	1266
<b>U</b>		Women's Interests—see also <i>Women's Publications</i> (p. 1191) .....	1266
Ukrainian Publications .....	1176	Women's Political Affairs—see <i>Political</i> (p. 1253)	
Undertakers—see <i>Funeral Directors</i> (p. 1224)		Women's Publications .....	1191
Underwear—see <i>Knit Goods</i> (p. 1233) ; also <i>Clothing</i> (p. 1212)		Woodmen of the World.....	1180
Upholstery—see <i>Furniture, Rugs, Carpets and Upholstery</i> (p. 1224)		Woodmen's Circle .....	1180
<b>V</b>		Woodworking—see <i>Lumber, Woodworking</i> (p. 1238)	
Varnish—see <i>Paint, Painting and Decorating</i> (p. 1250)		Wool and Mohair—see <i>Live Stock in Agricultural Publications</i> (p. 1148) ; also <i>Textiles</i> (p. 1264)	
Vegetables—see <i>Horticulture</i> (p. 114b) ; <i>Fruits, Fruit Products and Produce Trade</i> (p. 1224)		Woolens—see <i>Textiles</i> (p. 1264)	
Vegetarian—see <i>Health, Hygiene and Sanitation</i> (p. 1227)		Wrestling—see <i>Boxing and Wrestling</i> (p. 1189)	
		Writers—see <i>Books, Book Trade and Authors</i> (p. 1208) ; also <i>Journalism</i> (p. 1233) ; <i>Poetry</i> (p. 1253)	
		<b>X</b>	
		X-Ray and Radium.....	1267
		<b>Y</b>	
		Yachting—see <i>Motor Boating and Yachting</i> (p. 1190) ; <i>Boats</i> (p. 1208)	
		Yiddish Publications .....	1176
		Y. M. and Y. W. C. A.—see <i>Religious</i> (p. 1194)	
		Y. M. and Y. W. H. A.—see <i>Religious</i> (p. 1194)	
		Youth—see <i>Juvenile</i> (p. 1186)	
		<b>Z</b>	
		Zionist .....	1201
		Zoological .....	1267

# ALPHABETICAL INDEX

AN ALPHABETICAL ARRANGEMENT BY NAME AND PLACE OF PUBLICATION OF ALL PUBLICATIONS LISTED IN THE DIRECTORY. THIS LIST DOES NOT INCLUDE DAILY OR WEEKLY NEWSPAPERS.

- A**
- Abeille et L'Erable.....Quebec, Que.  
 Abendschule.....Saint Louis, Mo.  
 Aberdeen-Angus Journal  
     Webster City, Ia.  
 Academy Scholium.....Phila., Pa.  
 Acadia Athenaeum.....Wolfville, N. S.  
 Accident and Health Review  
     Chicago, Ill.  
 Accounting Forum.....New York, N. Y.  
 Accounting Review.....Chicago, Ill.  
 A. C. E., The.....St. Paul, Minn.  
 Ace Comics.....Philadelphia, Pa.  
 Ace Fiction Group  
     New York, N. Y.  
 Ace High Magazine  
     New York, N. Y.  
 Ace Sports.....New York, N. Y.  
 Acolyte.....Huntington, Ind.  
 Acta Victoriana.....Toronto, Ont.  
 Action Comics.....New York, N. Y.  
 Action Medicale, L'.....Montreal, Que.  
 Action Paroissiale.....Montreal, Que.  
 Action Stories.....New York, N. Y.  
 Activities.....Indianapolis, Ind.  
 Actual Detective Stories of Women  
 in Crime.....Chicago, Ill.  
 Actualite Economique  
     Montreal, Que.  
 Adcrafter, The.....Detroit, Mich.  
 Adult Bible Class Monthly  
     Elgin, Ill.  
 Adult Bible Class Monthly  
     Cincinnati, Ohio  
 Adult Class.....Philadelphia, Pa.  
 Adult in the Church and Home  
     Philadelphia, Pa.  
 Adult Leader.....Philadelphia, Pa.  
 Adult Student.....Nashville, Tenn.  
 Advance.....Boston, Mass.  
 Advance.....Hiram, O.  
 Advanced Quarterly  
     Pittsburgh, Pa.  
 Advent Review and Sabbath  
 Herald.....Washington, D. C.  
 Adventure.....New York, N. Y.  
 Adventure Trails.....New York, N. Y.  
 Advertiser.....Cincinnati, Ohio  
 Advertising Age.....Chicago, Ill.  
 Advertising Agency  
     New York, N. Y.  
 Advertising and Selling  
     New York, N. Y.  
 Advertising Club News  
     New York, N. Y.  
 Advertising Distributor  
     Cleveland, Ohio  
 Advocate and Family Guardian  
     New York, N. Y.  
 Aero Digest.....New York, N. Y.  
 Aero Equipment Review  
     Minneapolis, Minn.  
 Affaires, Les (Magazine of Busi-  
 ness).....Quebec, Que.  
 Afro-American Presbyterian  
 (Negro).....Charlotte, N. C.  
 Afro-American.....Washington, D. C.  
 Agrievator.....Stillwater, Okla.  
 Agonistic.....Decatur, Ga.  
 Agricultor Puertorriqueno, El  
     San Juan, Puerto Rico  
 Agricultural Engineering  
     St. Joseph, Mich.  
 Agricultural Index.....New York, N. Y.  
 Agricultural Industrial Monthly  
     Manila, P. I.  
 Agricultural Journal.....Corvallis, Ore.  
 Agricultural Leaders Digest  
     Chicago, Ill.  
 Agricultural Life.....Manila, P. I.  
 Agricultural News combined  
 with Eggs.....Petaluma, Calif.  
 Agricultural Review  
     Kansas City, Mo.  
 Agricultural Situation  
     Washington, D. C.  
 Agricultural Student  
     Columbus, Ohio  
 Agricultura y Zootecnica  
     Havana, Cuba  
 Air Conditioning and Refrigera-  
 tion News.....Detroit, Mich.  
 Air Conditioning combined with  
 Oil Heat.....New York, N. Y.  
 Air Facts.....New York, N. Y.  
 Air Law Review.....New York, N. Y.  
 Airpost Journal.....Albion, Pa.  
 Air Trails.....New York, N. Y.  
 Alabama Baptist.....Birmingham, Ala.  
 Alabama Christian Advocate  
     Birmingham, Ala.  
 Alabama Farm Bureau News  
     Montgomery, Ala.  
 Alabama Farmer.....Auburn, Ala.  
 Alabama Game and Fish News  
     Montgomery, Ala.  
 Alabama Motorist  
     Birmingham, Ala.  
 Alabama School Journal  
     Birmingham, Ala.  
 Alabamian.....Montevallo, Ala.  
 Alaska.....Juneau, Alaska  
 Alaska Fishing News  
     Ketchikan, Alaska  
 Alaska Princess.....Vancouver, B. C.  
 Alaska School Bulletin  
     Juneau, Alaska  
 Alaska Sportsman  
     Ketchikan, Alaska  
 Alaska Weekly.....Seattle, Wash.  
 Albany County Farm Bureau  
 News.....Albany, N. Y.  
 Alberta Odd Fellow  
     Edmonton, Alberta  
 Albion College Pleiad  
     Albion, Mich.  
 Albrightian.....Reading, Pa.  
 Alcalde.....Austin, Tex.  
 Alchemist.....Gainesville, Ga.  
 Aletheia.....University Park, Ia.  
 All American Sports Magazine  
     New York, N. Y.  
 Allegheny County Farm and Home  
 Bureau News.....Beimont, N. Y.  
 Allegheny County Sportsmen's  
 Review.....Bridgeville, Pa.  
 Allegheny Literary Magazine  
     Meadville, Pa.  
 Alliance Weekly.....Harrisburg, Pa.  
 All Novels.....New York, N. Y.  
 All-Pets Magazine.....Chicago, Ill.  
 All-Story Love Tales  
     New York, N. Y.  
 Alma Latina.....San Juan, P. R.  
 Alma Mater.....St. Louis, Mo.  
 Almanac.....Alma, Mich.  
 Alumnae News  
     Saint Mary-of-the-Woods, Ind.  
 Alumni Bulletin.....Williamsport, Pa.  
 Alumni News.....Boston, Mass.  
 Alumni News.....St. Louis, Mo.  
 Alumni Quarterly  
     St. Bonaventure, N. Y.  
 Alumni Review.....Chapel Hill, N. C.  
 Alumnus of Iowa State.....Ames, Ia.  
 Alumnus.....Cedar Falls, Iowa  
 A. M. A. News.....Chicago, Ill.  
 Amalgamated Journal  
     Pittsburgh, Pa.  
 Amazing Stories.....Chicago, Ill.  
 Amazing Stories.....New York, N. Y.  
 America.....New York, N. Y.  
 America.....Philadelphia, Pa.  
 America Commercial  
     New York, N. Y.  
 America Comercial  
     Philadelphia, Pa.  
 America Industrial.....New York, N. Y.  
 Americana.....New York, N. Y.  
 American Agency Bulletin  
     New York, N. Y.  
 American Agriculturist  
     Ithaca, N. Y.  
 American Annals of the Deaf  
     Washington, D. C.  
 American Anthropologist  
     Menasha, Wis.  
 American Art in Stone  
     Indianapolis, Ind.  
 American Artisan.....Chicago, Ill.  
 American Astrology  
     New York, N. Y.  
 American Author.....Upland, Ind.  
 American Automobile (Overseas  
 Edition).....New York, N. Y.  
 American Aviation  
     Washington, D. C.  
 American Banker.....New York, N. Y.  
 American Bankruptcy Reports  
     Albany, N. Y.  
 American Baptist.....Texarkana, Ark.  
 American Bar Association  
 Journal.....Chicago, Ill.  
 American Bee Journal.....Hamilton, Ill.  
 American Bicyclist and Motor-  
 cyclist.....New York, N. Y.  
 American Botanist  
     Indianapolis, Ind.  
 American Bowman-Review  
     Albany, Ore.  
 American Box Maker.....Chicago, Ill.  
 American Boy-Youths' Companion  
     Detroit, Mich.  
 American Brewer.....New York, N. Y.  
 American Brewers' Review  
     Chicago, Ill.  
 American Building Association  
 News.....Cincinnati, Ohio  
 American Business combined with  
 System.....Chicago, Ill.  
 American Camera Trade  
     Cincinnati, Ohio  
 American Canary Magazine  
     Chicago, Ill.  
 American Carpet and Upholstery  
 Journal.....Philadelphia, Pa.  
 American Cattle Producer  
     Denver, Colo.  
 American Cemetery.....Chicago, Ill.  
 American Chamber of Commerce  
 Journal.....Manila, P. I.  
 American Checker Monthly  
     Abilene, Texas  
 American Child.....New York, N. Y.  
 American Childhood  
     Springfield, Mass.  
 American Cinematographer  
     Hollywood, Cal.  
 American Citizen.....Des Moines, Iowa  
 American City.....New York, N. Y.  
 American Coal Journal  
     New York, N. Y.  
 American Collector  
     New York, N. Y.  
 American Consumer  
     New York, N. Y.  
 American Cookery.....Boston, Mass.  
 American Cotton Grower  
     New Orleans, La.  
 American Creamery Operator  
 and the Milk and Ice Cream  
 Plant.....St. Paul, Minn.  
 American Dancer.....New York, N. Y.  
 American Deaf Citizen  
     Versailles, Ohio  
 American Druggist  
     New York, N. Y.  
 American Dry Cleaner.....Chicago, Ill.  
 American Dyestuff Reporter  
     New York, N. Y.  
 American Eagle.....Washington, D. C.  
 American Economic Review  
     Evanston, Ill.  
 American Engineering and  
 Industry.....New York, N. Y.  
 American Esperantist  
     Washington, D. C.  
 American Exporter  
     New York, N. Y.  
 American Farm Youth Magazine  
     Danville, Ill.  
 American Federationist  
     Washington, D. C.  
 American Fern Journal  
     Brooklyn, N. Y.  
 American Fertilizer.....Phila., Pa.  
 American Fiction Group  
     New York, N. Y.  
 American Field.....Chicago, Ill.  
 American Foreign News  
 Journal.....Washington, D. C.  
 American Forests  
     Washington, D. C.  
 American Freeman.....Girard, Kans.  
 American Friend.....Richmond, Ind.  
 American Fruit Grower  
     Cleveland, Ohio  
 American Funeral Director  
     New York, N. Y.  
 American Fur Breeder  
     Duluth, Minn.  
 American Fur Designer  
     New York, N. Y.  
 American Furrier.....New York, N. Y.  
 American Gas Association  
 Monthly.....New York, N. Y.  
 American Gas Journal  
     New York, N. Y.

## Alphabetical Index, 1939

- American Gentleman and Sartorial Art Journal  
New York, N. Y.
- American Girl, The  
New York, N. Y.
- American Glass Review  
Pittsburgh, Pa.
- American Greeter.....Denver, Colo.
- American Grocer.....New York, N. Y.
- American Guardian  
Oklahoma City, Okla.
- American Hairdresser  
Chicago, Ill.
- American Hampshire Herdsman  
Peoria, Ill.
- American Heart Journal  
St. Louis, Mo.
- American Hebrew, The  
New York, N. Y.
- American Hereford Journal  
Kansas City, Mo.
- American Historical Review  
New York, N. Y.
- American Home.....New York, N. Y.
- American Horologist, The  
Denver, Colo.
- American Horseman.....Lexington, Ky.
- American Hotel Journal  
Chicago, Ill.
- American Import and Export Bulletin.....New York, N. Y.
- American Import Merchant  
New York, N. Y.
- American Independent Baker  
New York, N. Y.
- American Industrial Bankers  
Fort Wayne, Ind.
- American Inkmaker  
New York, N. Y.
- American Insurance Digest and Insurance Monitor.....Chicago, Ill.
- American Insurer.....New Orleans, La.
- American Interne.....New York, N. Y.
- American Ironsmith.....Chicago, Ill.
- American Israelite.....Cincinnati, Ohio
- American Issue.....Westerville, Ohio
- American Jewish Outlook  
Pittsburgh, Pa.
- American Jewish World  
Minneapolis, Minn.
- American Journal of Anatomy  
Philadelphia, Pa.
- American Journal of Archaeology  
New York, N. Y.
- American Journal of Botany  
Yonkers, N. Y.
- American Journal of Cancer  
New York, N. Y.
- American Journal of Clinical Pathology.....Baltimore, Md.
- American Journal of Digestive Diseases.....Ft. Wayne, Ind.
- American Journal of Diseases of Children  
Chicago, Ill.
- American Journal of Hygiene  
Baltimore, Md.
- American Journal of International Law.....Washington, D. C.
- American Journal of Mathematics  
Baltimore, Md.
- American Journal of Medical Sciences.....Philadelphia, Pa.
- American Journal of Nursing  
New York, N. Y.
- American Journal of Obstetrics and Gynecology.....St. Louis, Mo.
- American Journal of Ophthalmology  
St. Louis, Mo.
- American Journal of Optometry  
Minneapolis, Minn.
- American Journal of Orthodontics and Oral Surgery.....St. Louis, Mo.
- American Journal of Orthopsychiatry.....New York, N. Y.
- American Journal of Pharmacy  
Philadelphia, Pa.
- American Journal of Philology  
Baltimore, Md.
- American Journal of Physical Anthropology.....Philadelphia, Pa.
- American Journal of Physiology  
Baltimore, Md.
- American Journal of Psychiatry  
New York, N. Y.
- American Journal of Psychology  
Ithaca, N. Y.
- American Journal of Public Health and the Nation's Health  
New York, N. Y.
- American Journal of Roentgenology and Radium Therapy  
Springfield, Ill.
- American Journal of Science  
New Haven, Conn.
- American Journal of Semitic Languages and Literatures  
Chicago, Ill.
- American Journal of Sociology  
Chicago, Ill.
- American Journal of Surgery  
New York, N. Y.
- American Journal of Syphilis,  
Gonorrhea and Venereal Diseases.....St. Louis, Mo.
- American Journal of Tropical Medicine.....Baltimore, Md.
- American Kennel Gazette  
New York, N. Y.
- American Labor Legislation Review.....New York, N. Y.
- American Labor Reporter  
Buffalo, N. Y.
- American Labor World  
New York, N. Y.
- American Laundry Digest  
Chicago, Ill.
- American Lawn Tennis  
New York, N. Y.
- American Legion Bulletin  
Los Angeles, Cal.
- American Legion Councillor  
Toledo, Ohio
- American Legion Magazine  
Indianapolis, Ind.
- American Literature.....Durham, N. C.
- American Lumberman.....Chicago, Ill.
- American Lutheran  
New York, N. Y.
- American Machinist  
New York, N. Y.
- American Magazine, The  
New York, N. Y.
- American Marine Engineer  
Washington, D. C.
- American Mathematical Monthly  
Oberlin, Ohio
- American Medicine (has suspended publication. Info. too late for catalog).....New York, N. Y.
- American Mercury.....New York, N. Y.
- American Metal Market  
New York, N. Y.
- American Miller.....Chicago, Ill.
- American Mineralogist  
Washington, D. C.
- American Miner, The  
Detroit, Mich.
- American Motor Carrier  
Atlanta, Ga.
- American Motorist  
Washington, D. C.
- American Municipalities  
Marshalltown, Iowa
- American National Fur and Market Journal.....Wausau, Wis.
- American Naturalist  
New York, N. Y.
- American Newspaper Boy  
Winston-Salem, N. C.
- American News Trade Journal  
New York, N. Y.
- American Nurseryman.....Chicago, Ill.
- American Observer  
Washington, D. C.
- American Organist  
Staten Island, N. Y.
- American Paint and Oil Dealer  
St. Louis, Mo.
- American Painter and Decorator  
St. Louis, Mo.
- American Paint Journal  
St. Louis, Mo.
- American Paper Merchant  
Chicago, Ill.
- American Perfumer  
New York, N. Y.
- American Philatelist.....Chicago, Ill.
- American Photography  
Boston, Mass.
- American Physics Teacher  
New York, N. Y.
- American Pigeon Journal  
Warrenton, Mo.
- American Pigeon Keeper  
Chicago, Ill.
- American Poetry Magazine  
Wauwatosa, Wis.
- American Police Review (now located at 154 E. Erie St. Info. too late for catalog).....Chicago, Ill.
- American Political Science Review  
Menasha, Wis.
- American Potato Journal  
New Brunswick, N. J.
- American Poultry Journal  
Chicago, Ill.
- American Press.....New York, N. Y.
- American Pressman  
Pressmen's Home, Tenn.
- American Printer.....New York, N. Y.
- American Produce Review  
New York, N. Y.
- American Professional Pharmacist  
New York, N. Y.
- American Rabbit Journal  
Warrenton, Mo.
- American Racing Pigeon News  
Norristown, Pa.
- American Restaurant Magazine  
Chicago, Ill.
- American Review of Shoes and Leather  
Philadelphia, Pa.
- American Review of Tuberculosis.....New York, N. Y.
- American Rifleman  
Washington, D. C.
- American Roofer.....New York, N. Y.
- American Scandinavian Review  
New York, N. Y.
- American Scholar.....New York, N. Y.
- American School Board Journal  
Milwaukee, Wis.
- American Shade and Awning News  
Fort Worth, Tex.
- American Shoemaking  
Boston, Mass.
- American Slavonic Review  
Seattle, Wash.
- American Small Stock Farmer  
Fair Lawn, N. J.
- American Sociological Review  
Pittsburgh, Pa.
- American Spectator  
New York, N. Y.
- American Speech.....New York, N. Y.
- American Swedish Monthly  
New York, N. Y.
- American Teacher.....Chicago, Ill.
- American Turkey Journal  
Grand Forks, N. D.
- American Tyler-Keystone  
Battle Creek, Mich.
- American Veteran.....Atlanta, Ga.
- American Vocational Association Journal and News Bulletin  
Washington, D. C.
- American Weekly.....New York, N. Y.
- American Wildlife  
Washington, D. C.
- American Wine and Liquor Journal.....New York, N. Y.
- American Wool and Cotton Reporter  
Boston, Mass.
- Amerikanische Schweizer-Zeitung.....New York, N. Y.
- Amerikanische Turmzeitung  
New Ulm, Minn.
- Amherst Graduates' Quarterly  
Amherst, Mass.
- Amherst Student.....Amherst, Mass.
- Ami des Sourds Muets  
Montreal, Que.
- Ami du Foyer.....St. Boniface, Man.
- Amigo del Pueblo.....Manila, P. I.
- Amigo di Curacao  
Willemstad, Curacao, W. Indies
- Amusements.....Atlantic City, N. J.
- Anales de la Academia de Ciencias Medicas, Fisicas y Naturales de la Habana  
Havana, Cuba
- Anatomical Record.....Phila., Pa.
- Aneomone.....Spearsfish, S. D.
- Anglican Theological Review  
Evanston, Ill.
- Angora Journal.....Portland, Ore.
- Animal Life.....Toronto, Ont.
- Annales de la RepARATION  
Montreal, Que.
- Annales de Notre Dame de Sacre Coeur.....Quebec, Que.
- Annalist.....New York, N. Y.
- Annals of Internal Medicine  
Philadelphia, Pa.
- Annals of Iowa.....Des Moines, Iowa
- Annals of Mathematics  
Princeton, N. J.
- Annals of Medical History  
New York, N. Y.
- Annals of Otolgoy, Rhinology and Laryngology.....St. Louis, Mo.
- Annals of Surgery.....Phila., Pa.
- Annals of the American Academy of Political and Social Science  
Philadelphia, Pa.
- Annals of the Assn. of American Geographers.....Cambridge, Mass.
- Annals of the Entomological Soc'y of America.....Columbus, Ohio
- Annals of the Missouri Botanical Garden.....St. Louis, Mo.
- Antelope.....Kearney, Neb.
- Anthracite Tri-District News  
Hazleton, Pa.
- Antiochian.....Yellow Springs, Ohio
- Antiques.....New York, N. Y.
- A. O. U. W. Guide.....St. Paul, Minn.
- A. O. U. W. News  
Wheeling, W. Va.
- Apartment Journal  
Los Angeles, Cal.
- Apartment Owner.....Chicago, Ill.
- Apostolic Review.....Indianapolis, Ind.
- Apothecary.....Boston, Mass.
- Appalachian Journal  
Knoxville, Tenn.
- Apparel Arts.....Chicago, Ill.
- Aquarium.....Philadelphia, Pa.
- Aquatic Life.....Baltimore, Md.
- Aquin, The.....St. Paul, Minn.
- Aquinas, The.....Scranton, Pa.
- Araldo del Canada.....Montreal, Que.
- Arcaadian Life.....Caddo Gap, Ark.
- Architect and Engineer  
San Francisco, Cal.

# Directory of Newspapers and Periodicals, 1939

Architectural Forum ..... New York, N. Y.  
 Architectural Record combined with American Architect and Architecture.....New York, N. Y.  
 Archives of Dermatology and Syphilology.....Chicago, Ill.  
 Archives of Internal Medicine.....Chicago, Ill.  
 Archives of Neurology and Psychiatry.....Chicago, Ill.  
 Archives of Ophthalmology.....Chicago, Ill.  
 Archives of Otolaryngology.....Chicago, Ill.  
 Archives of Pathology.....Chicago, Ill.  
 Archives of Pediatrics.....New York, N. Y.  
 Archives of Physical Therapy, X-Ray, Radium.....Chicago, Ill.  
 Archives of Surgery.....Chicago, Ill.  
 Areopagus.....Ithaca, N. Y.  
 Argonaut.....San Francisco, Cal.  
 Argosy.....Sackville, N. B.  
 Argosy.....New York, N. Y.  
 Arizona Beverage Journal.....Phoenix, Ariz.  
 Arizona Catholic Herald.....Tucson, Ariz.  
 Arizona Kitty Kat.....Tucson, Ariz.  
 Arizona Producer.....Phoenix, Ariz.  
 Arizona State Press.....Tempe, Ariz.  
 Arizona Teacher.....Phoenix, Ariz.  
 Arizona Wildcat.....Tucson, Ariz.  
 Arkansas Agriculturist.....Fayetteville, Ark.  
 Arkansas Banker.....Little Rock, Ark.  
 Arkansas Baptist.....Little Rock, Ark.  
 Arkansas Engineer.....Fayetteville, Ark.  
 Arkansas Farmer.....Little Rock, Ark.  
 Arkansas Legionnaire.....Little Rock, Ark.  
 Arkansas Methodist.....Little Rock, Ark.  
 Arkansas Municipalities.....West Memphis, Ark.  
 Arkansas Publisher.....Little Rock, Ark.  
 Arkansas State College Herald.....Jonesboro, Ark.  
 Arkansas Traveler.....Fayetteville, Ark.  
 Arkansas White Ribbon.....Prescott, Ark.  
 Arkansasaw Thomas Cat.....Hot Springs National Park, Ark.  
 Arka-Tech.....Russellville, Ark.  
 Armour Engineer.....Chicago, Ill.  
 Armour Tech News.....Chicago, Ill.  
 Army & Navy Courier.....San Antonio, Tex.  
 Army and Navy Journal.....Washington, D. C.  
 Army and Navy Register.....Washington, D. C.  
 Army Ordnance.....Washington, D. C.  
 Army.....Pittsburgh, Pa.  
 Art Digest.....New York, N. Y.  
 Art Index.....New York, N. Y.  
 Art in America and Elsewhere.....Westport, Conn.  
 Art Instruction.....Stamford, Conn.  
 Artisan.....Montreal, Que.  
 Art News.....New York, N. Y.  
 Arts and Decoration.....New York, N. Y.  
 Arts in Philadelphia.....Phila., Pa.  
 Asbestos.....Philadelphia, Pa.  
 Asbury Collegian.....Wilmore, Ky.  
 Asia.....New York, N. Y.  
 Asparagus Notes.....St. Louis, Mo.  
 Associate Reformed Presbyterian.....Due West, S. C.  
 Associated Cartage Interests.....Chicago, Ill.  
 Associated Food Dealer.....Chicago, Ill.  
 Association News.....Kankakee, Ill.  
 Astounding Stories.....New York, N. Y.  
 Astrology Guide.....New York, N. Y.  
 Astrophysical Journal.....Chicago, Ill.  
 A. T. A. Magazine.....Edmonton, Alberta  
 A. T. A. News.....Cheney, Kan.  
 Athenaeum.....Morgantown, W. Va.  
 Atlantica.....New York, N. Y.  
 Athletic Journal.....Chicago, Ill.  
 Atlantic Fisherman.....Goffstown, N. H.  
 Atlantic Grocer.....Norfolk, Va.  
 Atlantic Monthly.....Boston, Mass.  
 Atlas, The.....Richmond, Va.  
 Atrancers Tout.....Quebec, Que.  
 Attire.....Los Angeles, Cal.  
 Augsburg Echo.....Minneapolis, Minn.  
 Augsburg Sunday School Teacher.....Philadelphia, Pa.  
 Augustana.....Rock Island, Ill.  
 Augustana Mirror.....Sioux Falls, S. D.

Augustana Observer.....Rock Island, Ill.  
 Augustinian.....Kalamazoo, Mich.  
 Aurora.....Decatur, Ga.  
 Aurora.....Buffalo, N. Y.  
 Atmore.....Montreal, Que.  
 Author and Journalist.....Denver, Colo.  
 Authors League Bulletin.....New York, N. Y.  
 Autobody and the Reconditioned Car.....Cincinnati, Ohio  
 Auto Club News.....St. Louis, Mo.  
 Automatic Age.....Chicago, Ill.  
 Automatic Heat and Air Conditioning.....Chicago, Ill.  
 Automatic World.....Ft. Worth, Tex.  
 Automobile and Trailer Travel Magazine.....Wilmette, Ill.  
 Automobile Club Magazine.....Reading, Pa.  
 Automobile Digest.....Cincinnati, O.  
 Automobile Topics.....New York, N. Y.  
 Automobile Trade Journal.....Philadelphia, Pa.  
 Automotive Industries.....Philadelphia, Pa.  
 Automotive Jobber Weekly.....New London, Conn.  
 Automotive Merchandising.....New York, N. Y.  
 Automotive News.....Detroit, Mich.  
 Automotive News.....Portland, Ore.  
 Automotive Retailer.....New York, N. Y.  
 Automotive Serviceman.....Rutledge, Pa.  
 Automovil Americano.....El Paso, N. M.  
 Auttaja.....Ironwood, Mich.  
 Ave Maria.....Notre Dame, Ind.  
 Aviation.....New York, N. Y.  
 Aviculture.....Los Angeles, Cal.  
 Avocations.....New York, N. Y.  
 Ayrshire Digest.....Brandon, Vt.

## B

Babbler.....Nashville, Tenn.  
 Baby Talk (now located at 424 Madison Ave.).....New York, N. Y.  
 Info. too late for catalog  
 B. A. C. News.....Buffalo, N. Y.  
 Bachelor.....Circleville, Ohio  
 Bachelor.....Crawfordsville, Ind.  
 Badger De Molay.....Milwaukee, Wis.  
 Badger Legionnaire.....Appleton, Wis.  
 Baker Orange.....Baldwin City, Kan.  
 Bakers' Helper.....Chicago, Ill.  
 Bakers' Review.....New York, N. Y.  
 Bakers Technical Digest.....Chicago, Ill.  
 Bakers Weekly.....New York, N. Y.  
 Baldwin Broadcast.....Tilton, Ga.  
 Ball State News.....Muncie, Ind.  
 Baloo.....Baltimore, Md.  
 Baltimore.....Baltimore, Md.  
 Baltimore and Ohio Magazine.....Baltimore, Md.  
 Baltimore Southern Methodist.....Salem, Va.  
 Bandwagon—Magazine of the Southwest.....Oklahoma City, Okla.  
 Bank Directory of Canada and Newfoundland.....Toronto, Ont.  
 Banker and Financier.....New York, N. Y.  
 Banker and Tradesman.....Cambridge, Mass.  
 Bankers' Magazine.....New York, N. Y.  
 Bankers Monthly.....Chicago, Ill.  
 Banking.....New York, N. Y.  
 Banking Law Journal.....New York, N. Y.  
 Bank Man.....Chicago, Ill.  
 Bank News.....Kansas City, Mo.  
 Banner.....Dwight, Ill.  
 Banner.....Grand Rapids, Mich.  
 Bantam World.....Franklinville, N. Y.  
 Bazza's Greek Exchange.....Menasha, Wis.  
 Banter.....Hamilton, N. Y.  
 Baptist and Commoner.....Little Rock, Ark.  
 Baptist and Reflector.....Nashville, Tenn.  
 Baptist Courier.....Greenville, S. C.  
 Baptist Leader.....Birmingham, Ala.  
 Baptist Message.....Shreveport, La.  
 Baptist Messenger.....Oklahoma City, Okla.  
 Baptist Observer.....Indianapolis, Ind.  
 Baptist Progress.....Dallas, Tex.  
 Baptist Record.....Pella, Iowa  
 Baptist Record.....Jackson, Miss.  
 Baptist Reporter.....Kingston, Jamaica, W. I.

Baptist Standard.....Dallas, Tex.  
 Baptist Worker.....Chickasha, Okla.  
 Bar and Grill Journal.....New York, N. Y.  
 Barbara Burke's Beauty Journal.....Brooklyn, N. Y.  
 Barber's Journal.....New York, N. Y.  
 Bardian, The.....Annandale-on-Hudson, N. Y.  
 Bar, Grill and Tavern Weekly.....New York, N. Y.  
 Barnard Bulletin.....New York, N. Y.  
 Barnard Quarterly.....New York, N. Y.  
 Barrel and Box Packages.....Chicago, Ill.  
 Barron's.....New York, N. Y.  
 Baseball Magazine.....New York, N. Y.  
 Bat.....Paris, Texas  
 Bates Alumnus.....Lewiston, Maine  
 Bates Student.....Lewiston, Maine  
 Battalion.....College Station, Tex.  
 Battery Man.....Terre Haute, Ind.  
 Baylorian.....Belton, Tex.  
 B. C. Bee.....Bridgewater, Va.  
 Beach and Pool.....New York, N. Y.  
 Beacon.....Chicago, Ill.  
 Beacon.....Boston, Mass.  
 Beacon.....Brooklyn, N. Y.  
 Beacon.....Kingston, Rhode Island  
 Beacon, The.....Portland, Ore.  
 Bean-Bag.....Holt, Mich.  
 Beauty (now published by C. S. Vann at 1303 S. Broadway).....Info. too late for catalog  
 Beauty Culture.....Los Angeles, Cal.  
 Beauty Culture.....New York, N. Y.  
 Beauty Shop News.....New York, N. Y.  
 Beauty Trades Review.....New York, N. Y.  
 Beaver News.....New York, N. Y.  
 Beaver, The.....Winning, Pa.  
 Beaver, The.....Winnipeg, Man.  
 Bedding and Upholstery Review.....New York, N. Y.  
 Beekeepers Item.....San Antonio, Tex.  
 Beer Distributor.....Chicago, Ill.  
 Bees and Honey.....Los Angeles, Cal.  
 Belgian Journal, The.....London, Ohio  
 Bellhaven Miss.....Jackson, Miss.  
 Bell Laboratories Record.....New York, N. Y.  
 Bells, The.....Belton, Texas  
 Bell System Technical Journal.....New York, N. Y.  
 Bell Telephone News.....Chicago, Ill.  
 Belch and Bar.....Montreal, Que.  
 Bennett News.....Philadelphia, Pa.  
 Benning Herald.....Columbus, Ga.  
 Bent of Tau Beta Pi.....Knoxville, Tenn.  
 Berea Alumnus.....Berea, Ky.  
 Bergen Herald.....Newark, N. J.  
 Racine News.....East Patterson, N. J.  
 Bermudian.....Hamilton, Bermuda  
 Best's Insurance News.....New York, N. Y.  
 Best Sports.....New York, N. Y.  
 Best Western.....New York, N. Y.  
 Bethany Collegian.....Bethany, W. Va.  
 Bethany Messenger.....Lindsborg, Kan.  
 Bethany Quarterlies.....St. Louis, Mo.  
 Bethel College Monthly.....Newton, Kan.  
 Better Crops with Plant Food.....Washington, D. C.  
 Better Enameling.....Chicago, Ill.  
 Better English.....New York, N. Y.  
 Better Farm Equipment and Methods.....St. Louis, Mo.  
 Better Fruit.....Portland, Ore.  
 Better Homes and Gardens.....Des Moines, Iowa  
 Better Letters in Business.....Chicago, Ill.  
 Better Roads.....Chicago, Ill.  
 Better Schools.....New York, N. Y.  
 Better Theatres.....New York, N. Y.  
 Better Times.....New York, N. Y.  
 Beverage Business and Restaurateur.....Camden, N. J.  
 Beverage Industry News.....San Francisco, Cal.  
 Beverage Retailer Weekly.....New York, N. Y.  
 Bibb Recorder.....Macon, Ga.  
 Bible Advocate and Herald of the Coming Kingdom.....Stampery, Mo.  
 Bible Society Record.....New York, N. Y.  
 Bible Teacher.....Pittsburgh, Pa.  
 Biblical Recorder.....Raleigh, N. C.  
 Billboard.....Cincinnati, Ohio  
 Billboard.....Chambersburg, Pa.  
 Biological Abstracts.....Philadelphia, Pa.  
 Biological Bulletin.....Woods Hole, Mass.  
 Biosophical Review.....New York, N. Y.

Bird-Lore.....New York, N. Y.  
 Birth Control Review  
     New York, N. Y.  
 Bison .....Shawnee, Okla.  
 Black and Magen.....New Concord, Ohio  
 Black and Red.....Watertown, Wis.  
 Blackburnian.....Carlville, Ill.  
 Black Diamond.....Chicago, Ill.  
 Black Fox Magazine  
     New York, N. Y.  
 Black Mask.....New York, N. Y.  
 Blade and Ledger.....Chicago, Ill.  
 Blair County Motor News  
     Altoona, Pa.  
 Blast Furnace and Steel Plant  
     Pittsburgh, Pa.  
 Blood-Horse .....Lexington, Ky.  
 Bloodlines .....Kalamazoo, Mich.  
 Blue Anchor.....Sacramento, Cal.  
 Blue and Gray.....Harrogate, Tenn.  
 Blue and Grey.....Frederick, Md.  
 Blue Bell.....Montreal, Que.  
 Blue Book.....New York, N. Y.  
 Blue Bucket.....Moscow, Idaho  
 Blue Diamond.....Kansas City, Mo.  
 Blue Jay.....Baltimore, Md.  
 Blue Moon.....Walla Walla, Wash.  
 Blue Stocking.....Cluilton, S. C.  
 Blue Valley Farmer  
     Oklahoma City, Okla.  
 B'nai B'rith Magazine (effective  
 1-1-39, will change name to  
 National Jewish Monthly. Info.  
 too late for catalog.)  
     Washington, D. C.  
 B'nai B'rith Messenger combined  
 with California Jewish Review  
     Los Angeles, Cal.  
 Board of Trade Journal  
     Toronto, Ont.  
 Boat Club News.....Wayne, Mich.  
 Boating Industry.....St. Joseph, Mich.  
 Bohemia .....Havana, Cuba  
 Boilermakers' and Iron Shipbuilders'  
 Journal.....Kansas City, Kan.  
 Boletim da Uniao Pan-Americana  
     Washington, D. C.  
 Boletin de la Union Pan-Ameri-  
 cana .....Washington, D. C.  
 Bolivia.....New York, N. Y.  
 Bollettino Italiano.....Chicago, Ill.  
 Bond Buyer, The.....New York, N. Y.  
 Bonne Parole.....Montreal, Que.  
 Bookbinding and Book Produc-  
 tion.....New York, N. Y.  
 Book Digest combined with  
 Books in Brief.....Chicago, Ill.  
 Booklist, The.....Chicago, Ill.  
 Book Review Digest  
     New York, N. Y.  
 Books Abroad.....Norman, Okla.  
 Bookseller and Stationer and  
 Office Equipment Journal  
     Toronto, Ont.  
 Boot and Shoe Recorder  
     New York, N. Y.  
 Border Town Record  
     Lloydminster, Sask.  
 Bored Walk.....Bloomington, Ind.  
 Borough Bulletin.....Hanover, Pa.  
 Boston Business.....Boston, Mass.  
 Boston College Heights  
     Boston, Mass.  
 Boston Commercial.....Boston, Mass.  
 Boston Courier and Hotel News  
     Boston, Mass.  
 Bostonia .....Boston, Mass.  
 Boston Marine Guide  
     Boston, Mass.  
 Boston Review.....Boston, Mass.  
 Boston Teachers News Letter  
     Boston, Mass.  
 Boston Terrier.....Chicago, Ill.  
 Boston University News  
     Boston, Mass.  
 Botanical Gazette.....Chicago, Ill.  
 Bote, Der.....Rosthern, Sask.  
 Bowdoin Alumnus.....Brunswick, Me.  
 Bowdoin Orient.....Brunswick, Me.  
 Bowdoin Quill.....Brunswick, Me.  
 Bowlers Digest.....Staten Island, N. Y.  
 Box Office.....Kansas City, Mo.  
 Boy Life.....Cincinnati, Ohio  
 Boys' Comrade.....St. Louis, Mo.  
 Boy Scout Handbook  
     New York, N. Y.  
 Boys' Life.....New York, N. Y.  
 Boys' Outfitter.....New York, N. Y.  
 Boys' World.....Elgin, Ill.  
 Bracketty-Ack.....Salem, Va.  
 Bradley Tech.....Peoria, Ill.  
 Brake Service.....Akron, Ohio  
 Brambler.....Sweet Briar, Va.  
 Branding Iron.....Laramie, Wyo.  
 Brandon College Quill  
     Brandon, Man.  
 Bratrosky Vestnik.....Cedar Rapids, Ia.  
 Bray .....Magnolia, Ark.  
 Brazil.....New York, N. Y.  
 Breeder's Gazette.....Spencer, Ind.  
 Breeders World.....New Albany, Ind.

Breeze .....Harrisonburg, Va.  
 Breezy Stories.....New York, N. Y.  
 Brethren Evangelist.....Ashland, Ohio  
 Brewer & Dispenser.....Seattle, Wash.  
 Brewers Bulletin.....Chicago, Ill.  
 Brewers Digest.....Chicago, Ill.  
 Brewers Journal.....Chicago, Ill.  
 Brewery Age.....Chicago, Ill.  
 Brewery Worker.....Cincinnati, Ohio  
 Brick and Clay Record  
     Chicago, Ill.  
 Bricklayer, Mason and Plasterer  
     Washington, D. C.  
 Bride's Magazine, The  
     New York, N. Y.  
 Bridge .....Chicago, Ill.  
 Bridge World.....Toronto, Ont.  
 British Columbia Financial  
     Vancouver, B. C.  
 British Columbia Journal of  
 Commerce and Building Record  
     Vancouver, B. C.  
 British Columbia Lumberman  
     Vancouver, B. C.  
 British World.....New York, N. Y.  
 B. C. Oddfellow.....Vancouver, B. C.  
 B. C. Teacher.....Vancouver, B. C.  
 Broadcast .....Wakaw, Sask.  
 Broadcasting, combined with  
 Broadcast Advertising  
     Washington, D. C.  
 Broadcast Programs Magazine  
     Calgary, Albt.  
 Broderbaandet.....Fergus Falls, Minn.  
 Bronxboro.....New York, N. Y.  
 Brooklyn and Long Island  
     Flushing, N. Y.  
 Brooklyn Botanic Garden Record  
     Brooklyn, N. Y.  
 Brooklyn, Long Island Life  
     Brooklyn, N. Y.  
 Brooklyn Tablet.....Brooklyn, N. Y.  
 Brooklyn Teacher.....Brooklyn, N. Y.  
 Broom and Broom Corn News  
     Arcola, Ill.  
 Brooms, Brushes and Mops  
     Milwaukee, Wis.  
 Brotherhood of Locomotive Fire-  
 men and Enginemen's Maga-  
 zine .....Cleveland, Ohio  
 Brown Alumni Monthly  
     Providence, R. I.  
 Brown and White.....Bethlehem, Pa.  
 Brown Herald.....Providence, R. I.  
 Bruder Hertschaft  
     Watertown, Wis.  
 Brunswickan.....Fredericton, N. B.  
 Bryn Mawr Alumnae Bulletin  
     Bryn Mawr, Pa.  
 Bryologist .....Lubbock, Texas  
 Buchdrucker Zeitung.....Chicago, Ill.  
 Buchtelite.....Akron, Ohio  
 Buckeye Grocer.....Springfield, Ohio  
 Bucknell Alumni Monthly  
     Lewisburg, Pa.  
 Bucknellian.....Lewisburg, Pa.  
 Bucks County Medical Monthly  
     Parkville, Pa.  
 Budget.....Valley City, N. D.  
 Buena Vista Tack.....Storm Lake, Ia.  
 Buffalo Bee, The.....Buffalo, N. Y.  
 Buffalo Law Journal  
     Buffalo, N. Y.  
 Buffalo Motorist.....Buffalo, N. Y.  
 Buff and Blue.....Washington, D. C.  
 Bugle Call  
     Saint Mary-of-the-Woods, Ind.  
 Builder .....Philadelphia, Pa.  
 Builder.....Manila, P. I.  
 Builders' Guide.....Philadelphia, Pa.  
 Builders' Weekly Guide  
     Baltimore, Md.  
 Building and Loan Guide  
     Newark, N. J.  
 Building and Modernization  
     New York, N. Y.  
 Building and Realty News  
 and Legal Record  
     White Plains, N. Y.  
 Building in Canada.....Toronto, Ont.  
 Building Products.....New York, N. Y.  
 Building Reporter—Building's  
 Mid-Month News Service  
     New York, N. Y.  
 Buildings and Building Manage-  
 ment .....Chicago, Ill.  
 Building Supply News.....Chicago, Ill.  
 Building, The National News  
 Review .....Chicago, Ill.  
 Building Trends.....Dallas, Texas  
 Building Witness.....Cincinnati, O.  
 Bull Dog.....Charleston, S. C.  
 Bulletin.....Augusta, Ga.  
 Bulletin.....Baltimore, Md.  
 Bulletin.....Emporia, Kan.  
 Bulletin.....Omaha, Neb.  
 Bulletin.....Toronto, Ont.  
 Bulletin de la Chambre de  
 Commerce .....Montreal, Que.

Bulletin de la Ligue des Insti-  
 tutrices Catholiques de  
 l'Ouest.....Winnipeg, Man.  
 Bulletin des Agriculteurs  
     Montreal, Que.  
 Bulletin des Recherches His-  
 toriques, Le.....Levis, Que.  
 Bulletin Index.....Pittsburgh, Pa.  
 Bulletin, Michigan Society of  
 Architects .....Detroit, Mich.  
 Bulletin—New York Zoological  
 Society.....New York, N. Y.  
 Bulletin of Bibliography  
     Boston, Mass.  
 Bulletin of Johns Hopkins Hospi-  
 tal .....Baltimore, Md.  
 Bulletin of Leather and Shoe  
 News .....Manchester, N. H.  
 Bulletin of Massachusetts League  
 of Women Voters  
     Hingham, Mass.  
 Bulletin of the Academy of Med-  
 icine .....Toronto, Ont.  
 Bulletin of the Academy of  
 Medicine of Cleveland  
     Cleveland, Ohio  
 Bulletin of The American Asso-  
 ciation of Petroleum Geolo-  
 gists .....Tulsa, Okla.  
 Bulletin of the Geographical Asso-  
 ciation of University Pro-  
 fessors.....Washington, D. C.  
 Bulletin of the American Ceramic  
 Society .....Columbus, Ohio  
 Bulletin of the American Dahlia  
 Society .....West Haven, Conn.  
 Bulletin of the American Libr-  
 ary Association .....Chicago, Ill.  
 Bulletin of the American Mathe-  
 matical Society.....New York, N. Y.  
 Bulletin of the American Railway  
 Engineering Assn.....Chicago, Ill.  
 Bulletin of the Beaux Arts Insti-  
 tute of Design.....New York, N. Y.  
 Bulletin of the Brooklyn Insti-  
 tute of Arts and Sciences  
     Brooklyn, N. Y.  
 Bulletin of the Chicago Dental  
 Society .....Chicago, Ill.  
 Bulletin of the General Con-  
 tractors Assn.....New York, N. Y.  
 Bulletin of the Philadelphia Lib-  
 rary Association .....Philadelphia, Pa.  
 Bulletin of the Geological So-  
 ciety of America.....New York, N. Y.  
 Bulletin of the Institute of the  
 History of Medicine  
     Baltimore, Md.  
 Bulletin of the International  
 Sunshine Society.....New York, N. Y.  
 Bulletin of the Italian Chamber  
 of Commerce.....Chicago, Ill.  
 Bulletin of the Medical Society  
 of the County of Kings and  
 Academy of Medicine of Brook-  
 lyn.....Brooklyn, N. Y.  
 Bulletin of the Metropolitan  
 Museum of Art.....New York, N. Y.  
 Bulletin of the Minneapolis Insti-  
 tute of Arts.....Minneapolis, Minn.  
 Bulletin of the National Retail  
 Dry Goods Assn.....New York, N. Y.  
 Bulletin of the New York Acad-  
 emy of Medicine.....New York, N. Y.  
 Bulletin of the New York State  
 Association of Retail Meat  
 Dealers .....New York, N. Y.  
 Bulletin of the Nova Scotia Teach-  
 ers Union.....Yarmouth, N. S.  
 Bulletin of the Pan-American  
 Union.....Washington, D. C.  
 Bulletin of the Richmond Acad-  
 emy of Medicine.....Richmond, Va.  
 Bulletin of the San Juan de Dios  
 Hospital of Manila.....Manila, P. I.  
 Bulletin of the Seismological  
 Society of America.....Berkeley, Cal.  
 Bulletin of the State Bar Asso-  
 ciation of Wisconsin  
     Madison, Wis.  
 Bulletin of the Toledo Academy  
 of Medicine.....Toledo, Ohio  
 Bulletin of the Torrey Botanical  
 Club.....New York, N. Y.  
 Bulletin of the U. S. Trade Mark  
 Association.....New York, N. Y.  
 Bulletin of the Vancouver Medi-  
 cal Association.....Vancouver, B. C.  
 Bullinger's Monitor Guide  
     New York, N. Y.  
 Burley Tobacco Bulletin and  
 Poultry Fancier  
     Greeneville, Tenn.  
 Burning Bush.....Waukesha, Wis.  
 Burroughs' Clearing House  
     Detroit, Mich.  
 Bus and Truck Transport in  
 Canada .....Toronto, Ont.  
 Business Chronicle.....Seattle, Wash.  
 Business Digest.....Chicago, Ill.

# Directory of Newspapers and Periodicals, 1939

Business Education World  
New York, N. Y.  
Business Farmer.....Scottsbluff, Neb.  
Business Journalist.....Chicago, Ill.  
Business Management  
Toronto, Ont.  
Business Promotion.....Chicago, Ill.  
Business Service.....Detroit, Mich.  
Business Week.....New York, N. Y.  
Business Weekly  
Minneapolis, Minn.  
Bus Transportation  
New York, N. Y.  
Butcher and Grocery Clerk  
Journal.....Oak Park, Ill.  
Butchers' Advocate and the Food  
Merchant.....New York, N. Y.  
Butler Collegian.....Indianapolis, Ind.  
Butter Fat.....Vancouver, B. C.  
Butterick Fashion Magazine  
New York, N. Y.  
Buyers' Register of Metal Fabri-  
cators and Kindred Interests  
New York, N. Y.

## C

Cabletow .....Manila, P. I.  
Cackle & Crow.....New Haven, Conn.  
Cadet .....Lexington, Va.  
Cadeuceus of Kappa Sigma  
New York, N. Y.  
Caecilia .....Boston, Mass.  
California .....Turlock, Cal.  
California and Western Medicine  
San Francisco, Cal.  
California Appellate Decisions  
San Francisco, Cal.  
California Arts and Architecture  
Los Angeles, Cal.  
California Broadcaster  
Los Angeles, Cal.  
California Bruin.....Los Angeles, Cal.  
California Citrograph  
Los Angeles, Cal.  
California Counties Farm Bureau  
Monthlies.....Berkeley, Cal.  
California Cultivator  
Los Angeles, Cal.  
California Dairyman.....Hynes, Cal.  
California Decisions  
San Francisco, Cal.  
California Druid  
San Francisco, Cal.  
California Engineer.....Berkeley, Cal.  
California Federation News  
Placenta, Calif.  
California Fireman  
Los Angeles, Cal.  
California Fruit News  
San Francisco, Cal.  
California Future Farmer  
Magazine.....San Luis Obispo, Cal.  
California Garden.....San Diego, Cal.  
California Grange News  
Sacramento, Cal.  
California Graphic  
Los Angeles, Cal.  
California Guardsman  
Sacramento, Cal.  
California Highways and Public  
Works.....Sacramento, Cal.  
California Homes  
San Francisco, Cal.  
California House & Home  
Hollywood, Cal.  
California Law Review  
Berkeley, Cal.  
California Legionnaire  
San Francisco, Cal.  
California Lumber Merchant  
Los Angeles, Cal.  
California—Magazine of Pacific  
Business.....San Francisco, Cal.  
California Monthly.....Berkeley, Cal.  
California, The Daily  
Berkeley, Cal.  
California Oil World  
Los Angeles, Cal.  
California Parent-Teacher  
Los Angeles, Cal.  
California Pelican.....Berkeley, Cal.  
California Publisher  
Los Angeles, Cal.  
California Real Estate Magazine  
Los Angeles, Cal.  
California Retail Grocers Advo-  
cate.....San Francisco, Cal.  
California Stylist.....Los Angeles, Cal.  
California Tech.....Pasadena, Cal.  
California Wool Grower  
San Francisco, Cal.  
Calvin College Chimes  
Grand Rapids, Mich.  
Cazolaio.....New York, N. Y.  
Camel Trail.....Chicago, Ill.  
Camera Craft.....San Francisco, Cal.  
Camera, The.....Philadelphia, Pa.  
Cameron Collegian.....Lawton, Okla.  
Camping Magazine  
Ann Arbor, Mich.  
Camping World.....New York, N. Y.

Camp News.....Philadelphia, Pa.  
Campus.....Ottawa, Kan.  
Campus.....Bronxville, N. Y.  
Campus, The.....New York, N. Y.  
Campus.....Rochester, N. Y.  
Campus.....Oklahoma City, Okla.  
Campus.....Meadville, Pa.  
Campus.....Dallas, Tex.  
Campus.....Middlebury, Vt.  
Campus Chat.....Denton, Tex.  
Campus Chronicle.....Angwin, Cal.  
Campus Collegian.....Toledo, Ohio  
Campus Comments.....Staunton, Va.  
Campus Crier.....Ellensburg, Wash.  
Campus Reflector  
Shippensburg, Pa.  
Canada Downtown.....Toronto, Ont.  
Canada Francais.....Quebec, Que.  
Canada Lumberman.....Toronto, Ont.  
Canada Lutheran.....Wellesley, Ont.  
Canada Poultryman  
Vancouver, B. C.  
Canada's Foundry Journal  
Toronto, Ont.  
Canada Tidningen.....Winnipeg, Man.  
Canadian.....Belleville, Ont.  
Canadian Advertising  
Toronto, Ont.  
Canadian Aquaria.....London, Ont.  
Canadian Automotive Trade,  
combining Better Automotive  
Equipment.....Toronto, Ont.  
Canadian Aviation.....Ottawa, Ont.  
Canadian Ayrshire Review  
Ottawa, Ont.  
Canadian Baker & Confectioner  
Toronto, Ont.  
Canadian Banker.....Toronto, Ont.  
Canadian Baptist.....Toronto, Ont.  
Canadian Bar Review.....Ottawa, Ont.  
Canadian Bee Journal  
Oshawa, Ont.  
Canadian Beverage Review  
Toronto, Ont.  
Canadian Blacksmith, Welder and  
Repairman.....Winnipeg, Man.  
Canadian Boating and Camp and  
Cottage Magazine.....Montreal, Que.  
Canadian Bookman.....Toronto, Ont.  
Canadian Business.....Montreal, Que.  
Canadian Cattleman.....Calgary, Alb.  
Canadian Cemetery Service  
and Memorial Craftsman  
Toronto, Ont.  
Canadian Chartered Accountant  
Toronto, Ont.  
Canadian Chemistry and Process  
Industries.....Toronto, Ont.  
Canadian Churchman.....Toronto, Ont.  
Canadian Cigar and Tobacco  
Journal.....Toronto, Ont.  
Canadian Comment.....Toronto, Ont.  
Canadian Congress Journal  
Montreal, Que.  
Canadian Co-operator  
Brantford, Ont.  
Canadian Countryman  
Toronto, Ont.  
Canadian County Farmer  
Yukon, Okla.  
Canadian Dairy and Ice Cream  
Journal.....Toronto, Ont.  
Canadian Defence Quarterly  
Ottawa, Ont.  
Canadian Diesel Power and Traction  
Montreal, Que.  
Canadian Doctor.....Gardenvale, Que.  
Canadian Engineer.....Toronto, Ont.  
Canadian Entomologist  
Guelph, Ont.  
Canadian Exporter.....Montreal, Que.  
Canadian Farm Implements  
Winnipeg, Man.  
Canadian Field-Naturalist  
Ottawa, Ont.  
Canadian Finance.....Winnipeg, Man.  
Canadian Financial and Mining  
Bureau.....Montreal, Que.  
Canadian Fisherman  
Gardenvale, Que.  
Canadian Florist.....Oshawa, Ont.  
Canadian Food Packer  
Gardenvale, Que.  
Canadian Forester.....London, Ont.  
Canadian Forum.....Toronto, Ont.  
Canadian Freeman.....Kingston, Ont.  
Canadian Funeral Service  
Toronto, Ont.  
Canadian Geographical Journal  
Ottawa, Ont.  
Canadian Golfer.....Montreal, Que.  
Canadian Grocer.....Toronto, Ont.  
Canadian Guernsey Breeders  
Journal.....Truro, N. S.  
Canadian Historical Review  
Toronto, Ont.  
Canadian Home Journal  
Toronto, Ont.  
Canadian Homes and Gardens  
Toronto, Ont.  
Canadian Horticulture and Home  
Magazine.....Oshawa, Ont.

Canadian Hospital.....Toronto, Ont.  
Canadian Hotel Review and  
Restaurant.....Toronto, Ont.  
Canadian Insurance.....Toronto, Ont.  
Canadian Jewish Chronicle  
Montreal, Que.  
Canadian Journal of Comparative  
Medicine.....Gardenvale, Que.  
Canadian Journal of Research  
Ottawa, Ont.  
Canadian Labor World  
Hamilton, Ont.  
Canadian Lawn Tennis and  
Badminton.....Montreal, Que.  
Canadian League.....Montreal, Que.  
Canadian Machinery and Manu-  
facturing News.....Toronto, Ont.  
Canadian Magazine.....Toronto, Ont.  
Canadian Marksman.....Ottawa, Ont.  
Canadian Medical Association  
Journal.....Montreal, Que.  
Canadian Metal and Metallurgy  
Industries.....Toronto, Ont.  
Canadian Milling and Feed  
Journal.....Montreal, Que.  
Canadian Mining and Metallurg-  
ical Bulletin.....Montreal, Que.  
Canadian Mining Journal  
Gardenvale, Que.  
Canadian Motorist.....Toronto, Ont.  
Canadian Moving Picture Digest  
Toronto, Ont.  
Canadian National Railways  
Magazine.....Montreal, Que.  
Canadian News.....Montreal, Que.  
Canadian Official Railway Guide  
Montreal, Que.  
Canadian Pacific Princess  
Vancouver, B. C.  
Canadian Paint and Varnish  
Magazine.....Toronto, Ont.  
Canadian Patent Office Record  
Ottawa, Ont.  
Canadian Pharmaceutical Journal  
Toronto, Ont.  
Canadian Plumbing and Heating  
Journal.....Toronto, Ont.  
Canadian Poultry Review  
Toronto, Ont.  
Canadian Printer & Publisher  
Toronto, Ont.  
Canadian Public Health Journal  
Toronto, Ont.  
Canadian Purchaser.....Toronto, Ont.  
Canadian Railway Club Mag-  
azine.....Montreal, Que.  
Canadian Railway Employes  
Monthly.....Ottawa, Ont.  
Canadian Ranok.....Winnipeg, Man.  
Canadian Red Cross Junior  
Toronto, Ont.  
Canadian School Journal  
Toronto, Ont.  
Canadian Silver Fox and Fur  
Toronto, Ont.  
Canadian Sportsman  
Tillsonburg, Ont.  
Canadian Stage Screen and Studio  
Montreal, Que.  
Canadian Student.....Toronto, Ont.  
Canadian Teacher.....Toronto, Ont.  
Canadian Telephone Journal  
Toronto, Ont.  
Canadian Textile Journal  
Montreal, Que.  
Canadian Transportation  
Toronto, Ont.  
Canadian Underwriter  
Toronto, Ont.  
Canadian Unionist.....Ottawa, Ont.  
Canadian Veteran.....Montreal, Que.  
Canadian Watchman.....Oshawa, Ont.  
Canadian White Ribbon Tidings  
London, Ont.  
Canadian Woodman.....Chatham, Ont.  
Canadian Woodworker and Fur-  
niture Manufacturer  
Toronto, Ont.  
Canary Journal.....Kansas City, Mo.  
Cancer Digest of America  
Indianapolis, Ind.  
C. & E. I. Flyer.....Danville, Ill.  
Candle.....Las Vegas, N. M.  
Canning Age.....New York, N. Y.  
Canning Trade.....Baltimore, Md.  
Capha Arrow.....Cape Girardeau, Mo.  
Cape Cod Beacon  
Yarmouth Port, Mass.  
Capital Chimes.....Columbus, Ohio  
Capital Daily.....Washington, D. C.  
Capper's Farmer.....Topeka, Kan.  
Capper's Weekly.....Topeka, Kan.  
Captain.....New York, N. Y.  
Car, The.....Philadelphia, Pa.  
Cardinal.....Louisville, Ky.  
Cardinal and Cream.....Madison, Wis.  
Cardinal and Cream.....Penn.  
Carletonian.....Northfield, Minn.  
Carnegie Tartan.....Pittsburgh, Pa.  
Carnegie Technical.....Pittsburgh, Pa.

Carnegie Tech Puppet Pittsburgh, Pa.  
 Carolina Buccaneer Chapel Hill, N. C.  
 Carolina Co-operator, Raleigh, N. C.  
 Carolina Food Dealer Charlotte, N. C.  
 Carolinas Magazine, Charlotte, N. C.  
 Carolina-Virginia Retailer Charlotte, N. C.  
 Carolinian Greensboro, N. C.  
 Carolinian Columbia, S. C.  
 Car Owner Charlotte, N. C.  
 Carpenter, The Indianopolis, Ind.  
 Carpet and Upholstery Trade Review New York, N. Y.  
 Carraccio New York, N. Y.  
 Carroll Echo Waukesha, Wis.  
 Carson-Newman's Orange and Blue Jefferson City, Tenn.  
 Carteles Havana, Cuba  
 Carthage Collegian Carthage, Ill.  
 Case and Comment Rochester, N. Y.  
 Case Tech Cleveland, Ohio  
 Casket and Sunnyside New York, N. Y.  
 Cast, The New York, N. Y.  
 Casualty Insuror Chicago, Ill.  
 Catalyst Glenside, Pa.  
 Car Gazette Detroit, Mich.  
 Caterer and Hotel Proprietors Gazette New York, N. Y.  
 Catering Industry Employee Cincinnati, Ohio  
 Cathedral Age Washington, D. C.  
 Catholic Action Washington, D. C.  
 Catholic Action of the South New Orleans, La.  
 Catholic Advance Wichita, Kan.  
 Catholic Boy, The Minneapolis, Minn.  
 Catholic Bulletin St. Paul, Minn.  
 Catholic Chronicle Toledo, Ohio  
 Catholic Columbian Columbus, O.  
 Catholic Courier Rochester, N. Y.  
 Catholic Educational Review Washington, D. C.  
 Catholic Girl Belleville, Ill.  
 Catholic Herald St. Louis, Mo.  
 Catholic Herald-Citizen Milwaukee, Wis.  
 Catholic Historical Review Washington, D. C.  
 Catholic Light Scranton, Pa.  
 Catholic Messenger Davenport, Iowa  
 Catholic Messenger Worcester, Mass.  
 Catholic Mirror Springfield, Mass.  
 Catholic Missions New York, N. Y.  
 Catholic Monthly Rockford, Ill.  
 Catholic News New York, N. Y.  
 Catholic News Port of Spain, Trinidad, W. I.  
 Catholic Northwest Progress Seattle, Wash.  
 Catholic Observer Pittsburgh, Pa.  
 Catholic Union Kingston, Jamaica, W. I.  
 Catholic Record London, Ont.  
 Catholic Register Kansas City, Mo.  
 Catholic Register and Canadian Extension Toronto, Ont.  
 Catholic Review Baltimore, Md.  
 Catholic Review New York, N. Y.  
 Catholic School Journal Milwaukee, Wis.  
 Catholic Sentinel Portland, Ore.  
 Catholic Standard and Times Philadelphia, Pa.  
 Catholic Sun Syracuse, N. Y.  
 Catholic Telegraph Register Cincinnati, O.  
 Catholic Transcript Hartford, Conn.  
 Catholic Tribune St. Joseph, Mo.  
 Catholic Union and Times Buffalo, N. Y.  
 Catholic Universe Bulletin Cleveland, Ohio  
 Catholic Week Birmingham, Ala.  
 Catholic Women's Magazine Detroit, Mich.  
 Catholic Women's News Cincinnati, Ohio  
 Catholic World New York, N. Y.  
 Cattleman Fort Worth, Tex.  
 Cavalry Journal, The Washington, D. C.  
 Crveman of Wabash College Crawfordsville, Ind.  
 C. C. N. Y. Mercury New York, N. Y.  
 C. C. N. Y. Vector New York, N. Y.  
 Cement Mill Chicago, Ill.  
 Censor St. Louis, Mo.  
 Centaur Comic Group (now located at 220 Fifth Ave. New York, N. Y.  
 Centenary Conglomerate Shreveport, La.

Central-Blatt and Social Justice St. Louis, Mo.  
 Central Collegian Fayette, Mo.  
 Central Constructor Des Moines, Ia.  
 Central Furrier Chicago, Ill.  
 Centralian Conway, Ark.  
 Central Labor Journal Lincoln, Neb.  
 Central Manufacturing District Magazine Chicago, Ill.  
 Central Pennsylvania News Harrisburg, Pa.  
 Central Railway Chronicle Buffalo, N. Y.  
 Central Ray Pella, Iowa  
 Central State Life Mount Pleasant, Mich.  
 Centre College Cento, Danville, Ky.  
 Ceramic Age Newark, N. J.  
 Ceramic Industry Chicago, Ill.  
 Cereal Chemistry Lincoln, Neb.  
 Certified Milk New York, N. Y.  
 Certified Public Accountant New York, N. Y.  
 Ceska Zena St. Louis, Mo.  
 Chain Store Age New York, N. Y.  
 Chalk Line Johnson City, Tenn.  
 Challenge Denver, Colo.  
 Challenge, The Toronto, Ont.  
 Chambers Stamp Journal Kalamazoo, Mich.  
 Champion Labor Monthly New York, N. Y.  
 Champion Sports New York, N. Y.  
 Chanow Chats Norfolk, Va.  
 Character (has changed name to Character and Citizenship. Info. too late for catalog.) Chicago, Ill.  
 Character and Personality Durham, N. C.  
 Chariot Crawfordsville, Ind.  
 Charity and Children Thomasville, N. C.  
 Chase Magazine Lexington, Ky.  
 Chatelaine Toronto, Ont.  
 Chautauquan Chautauqua, N. Y.  
 Chautauqua County Farm and Home Bureau News Jamestown, N. Y.  
 Cheese Reporter Sheboygan Falls, Wis.  
 Chemical Abstracts Columbus, O.  
 Chemical and Metallurgical Engineering New York, N. Y.  
 Chemical Industries New York, N. Y.  
 Chemical Reviews Baltimore, Md.  
 Chicago County Farm and Home Bureau News Norwich, N. Y.  
 Cherry Circle Chicago, Ill.  
 Cherry Diamond St. Louis, Mo.  
 Chesapeake & Ohio Magazine Huntington, W. Va.  
 Chess Player Meridian, Miss.  
 Chester County Legal Intelligencer West Chester, Pa.  
 Chester White Journal Rochester, Ind.  
 Chester White World Des Moines, Iowa  
 Chevrolet Dealers News Chicago, Ill.  
 Chicago Banker Chicago, Ill.  
 Chicago Club Magazines Chicago, Ill.  
 Chicago Electrical News Chicago, Ill.  
 Chicago Israelite Chicago, Ill.  
 Chicago Jewish Chronicle Chicago, Ill.  
 Chicago Market Daily Chicago, Ill.  
 Chicago Medical Society Bulletin Chicago, Ill.  
 Chicago Normalite Chicago, Ill.  
 Chicago Purchasor Chicago, Ill.  
 Chicago Recorder Chicago, Ill.  
 Chief, The New York, N. Y.  
 Child Development Washington, D. C.  
 Childhood Los Angeles, Cal.  
 Childhood Education Washington, D. C.  
 Child Life Chicago, Ill.  
 Children's Activities Chicago, Ill.  
 Children's Leader Phila., Pa.  
 Children's Play Mate Magazine Cleveland, Ohio  
 Child Study New York, N. Y.  
 Chilton Automotive Buyer's Guide Philadelphia, Pa.  
 Chimes Nashville, Tenn.  
 China Toronto, Ont.  
 China, Glass and Lamps Pittsburgh, Pa.  
 Chiropody Record Chicago, Ill.  
 Chiropactic Journal Webster City, Iowa  
 Chiropractor Davenport, Iowa  
 Chloate News Wallingford, Conn.  
 Christendom Chicago, Ill.

Christian Advocate (Pac. Ed.) San Francisco, Cal.  
 Christian Advocate (Central-Northwestern Ed.) Chicago, Ill.  
 Christian Advocate (Southwestern Edition) New Orleans, La.  
 Christian Advocate New York, N. Y.  
 Christian Advocate (Cincinnati Edition) Cincinnati, Ohio  
 Christian Advocate Nashville, Tenn.  
 Christian Beacon Collingswood, N. J.  
 Christian Century Chicago, Ill.  
 Christian Conservator Huntington, Ind.  
 Christian Cynosure Chicago, Ill.  
 Christian Endeavor World Boston, Mass.  
 Christian Evangelist St. Louis, Mo.  
 Christian Faith and Life Reading, Pa.  
 Christian Family and Our Missions Techny, Ill.  
 Christian Fellowship Siloam Springs, Ark.  
 Christian Herald New York, N. Y.  
 Christian Home Nashville, Tenn.  
 Christian Index Atlanta, Ga.  
 Christianity Today Phila., Pa.  
 Christian Labor Herald Grand Rapids, Mich.  
 Christian Leader Mass.  
 Christian Leader Cincinnati, O.  
 Christian Monitor Scottdale, Pa.  
 Christian Observer Louisville, Ky.  
 Christian Record Lincoln, Neb.  
 Christian Register Boston, Mass.  
 Christian Science Journal Boston, Mass.  
 Christian Science Sentinel Boston, Mass.  
 Christian Statesman Pittsburgh, Pa.  
 Christian Student Chicago, Ill.  
 Christian Sun Richmond, Va.  
 Christian Union Herald Pittsburgh, Pa.  
 Christian Union Witness Excelsior Springs, Mo.  
 Christian Witness and Advocate of Bible Holiness Chicago, Ill.  
 Christian Worker Des Moines, Ia.  
 Christian Youth Phila., Pa.  
 Christliche Apologete Cincinnati, Ohio  
 Christliche Botschafter Harrisburg, Pa.  
 Christlicher-Bundesbote Newton, Kan.  
 Chronicle Los Angeles, Cal.  
 Chronicle Poughkeepsie, N. Y.  
 Chronicle Durham, N. C.  
 Chronicle Cincinnati, Ohio  
 Chronicle Middleburg, Va.  
 Chronicle Montreal, Que.  
 Chronicle Port of Spain, Trinidad  
 Chrysler Dealers News New York, N. Y.  
 Church Advocate Harrisburg, Pa.  
 Church Bulletin New York, N. Y.  
 Church Goods Journal Lynn, Mass.  
 Churchman New York, N. Y.  
 Churchman Harrisburg, Pa.  
 Church Management Cleveland, O.  
 Church Militant Boston, Mass.  
 Church News of the Diocese of Mississippi Brandon, Miss.  
 Church Property Administration Milwaukee, Wis.  
 Church Publishing House Chicago, Ill.  
 Church School Journal Cincinnati, Ohio  
 Church School Magazine Nashville, Tenn.  
 Church Times Milwaukee, Wis.  
 Church Visitor Grand Rapids, Mich.  
 Church World Middleburg, N. S.  
 Church World Portland, Me.  
 Cigar and Tobacco Journal Minneapolis, Minn.  
 Cigar Makers' Official Journal Washington, D. C.  
 Cincinnati Live Stock Record Cincinnati, O.  
 Cincinnati News Record The Cincinnati, O.  
 Cincinnati Telephone Bulletin Cincinnati, O.  
 Cine Grafico Havana, Cuba  
 Cinelandia Los Angeles, Cal.  
 Cine Mundial New York, N. Y.  
 Circulation Management Chicago, Ill.  
 Citrus Industry Bartow, Fla.  
 Citrus Leaves Los Angeles, Cal.  
 City College Monthly New York, N. Y.  
 Civil Engineering New York, N. Y.

Directory of Newspapers and Periodicals, 1939

Clarion.....Denver, Colo.  
 Clarke Courier.....Dubuque, Iowa  
 Clark News.....Worcester, Mass.  
 Classical Journal.....Ann Arbor, Mich.  
 Classical Philology.....Chicago, Ill.  
 Classified Shipping Guide  
     Denver, Colo.  
 Classmate.....Cincinnati, O.  
 Clay Products News and Ceramic  
 Record.....Toronto, Ont.  
 Cleaning and Dyeing World  
     New York, N. Y.  
 Cleveland Athletic Club Journal  
     Cleveland, O.  
 Cleveland Club Life.....Cleveland, O.  
 Cleveland College Life.....Cleveland, O.  
 Clevelander.....Cleveland, O.  
 Cleveland Grocer.....Cleveland, O.  
 Click.....Chicago, Ill.  
 Clinical Medicine and Surgery  
     Waukegan, Ill.  
 Clinical Osteopathy.....Los Angeles, Cal.  
 Clinton County Farm Bureau  
 News.....Plattsburg, N. Y.  
 Cloches de St. Boniface  
     Winnipeg, Man.  
 Clock Tower.....Lincoln, Neb.  
 Clothing Trade Journal (now lo-  
 cated at 215 Fourth Ave. Info.  
 too late for catalog)  
     New York, N. Y.  
 Cloverleaf American Review  
     Winona, Minn.  
 Club Dial.....White Plains, N. Y.  
 Club Management.....Chicago, Ill.  
 Clubman, The.....Montreal, Que.  
 Clubwoman G. F.....Washington, D. C.  
 Club Woman's Magazine  
     Cincinnati, O.  
 Clues-Detective.....New York, N. Y.  
 Coal Age.....New York, N. Y.  
 Coal Assn. Message.....Reading, Pa.  
 Coal Dealer, The.....Minneapolis, Minn.  
 Coal Heat.....Chicago, Ill.  
 Coal Herald.....Boston, Mass.  
 Coal Mining.....Pittsburgh, Pa.  
 Coal Times.....Cincinnati, O.  
 Coastal Cattleman.....Beaumont, Tex.  
 Coastal Topics.....Charleston, S. C.  
 Coast Artillery Journal  
     Washington, D. C.  
 Coast Banker.....San Francisco, Cal.  
 Coast Investor.....San Francisco, Cal.  
 Coast Shoe Reporter  
     San Francisco, Cal.  
 Coca-Cola Bottler.....Hickory, N. C.  
 Coe College Cosmos.....Cedar Rapids, Iowa  
 Coin Machine Journal.....Chicago, Ill.  
 Coin Machine Review  
     Los Angeles, Cal.  
 Colby Alumnus.....Waterville, Me.  
 Colby Echo.....Waterville, Me.  
 Colby White Mule.....Waterville, Me.  
 Colgate Alumni News  
     Hamilton, N. Y.  
 Colgate Maroon.....Hamilton, N. Y.  
 College Chips.....Decorah, Iowa  
 College Chronicle.....Naperville, Ill.  
 College Chronicle.....St. Cloud, Minn.  
 College Coyote.....Caldwell, Idaho  
 College Days.....Ripon, Wis.  
 College Eve.....Cedar Falls, Iowa  
 College Farmer.....Columbia, Mo.  
 College Greetings.....Jacksonville, Ill.  
 College Grit.....Washington, D. C.  
 College Heights Herald  
     Bowling Green, Ky.  
 College Humor.....New York, N. Y.  
 College Magazine.....New York, N. Y.  
 College News.....Bryn Mawr, Pa.  
 College Profile.....Conway, Ark.  
 College Publicity Digest  
     Fremont, Neb.  
 College Review.....Milton, Wis.  
 College Star.....San Marcos, Tex.  
 College Topics.....Charlottesville, Va.  
 College Verse.....Laramie, Wyo.  
 College Years.....New Haven, Conn.  
 Collegian.....Fresno, Cal.  
 Collegian.....St. Mary's College, Cal.  
 Collegian.....Brownsville, Tex.  
 Collegian.....Lutherville, Md.  
 Collegian.....Hillsdale, Mich.  
 Collegian.....Ashland, O.  
 Collegian.....Tulsa, Okla.  
 Collegian.....Grove City, Pa.  
 Collegian.....Clinton, S. C.  
 Collegian.....Brownwood, Tex.  
 Collegian.....Walla Walla, Wash.  
 Collegian.....St. John's, Nfld.  
 Collegian Reporter.....Sioux City, Ia.  
 Collegiate.....Wilson, N. C.  
 Collegio.....Pittsburg, Kan.  
 Collier's.....New York, N. Y.  
 Collier's Eye and Baseball  
 World.....Chicago, Ill.  
 Colombia.....New York, N. Y.

Colophon.....New York, N. Y.  
 Colorado Alumnus.....Boulder, Colo.  
 Colorado Club Woman  
     Denver, Colo.  
 Colorado Dodo.....Boulder, Colo.  
 Colorado Engineer.....Boulder, Colo.  
 Colorado Greeters Guide  
     Denver, Colo.  
 Colorado Grocer.....Denver, Colo.  
 Colorado Municipalities  
     Boulder, Colo.  
 Colorado Odd Fellow  
     Windsor, Colo.  
 Colorado School Journal  
     Denver, Colo.  
 Colorado State Teachers' Col-  
 lege Mirror.....Greeley, Colo.  
 Colorado Wool Grower and  
 Marketer.....Denver, Colo.  
 Columbia.....New Haven, Conn.  
 Columbia Alumni News  
     New York, N. Y.  
 Columbia Jester.....New York, N. Y.  
 Columbia Informant  
     St. Helens, Ore.  
 Columbia Law Review  
     New York, N. Y.  
 Columbian.....Chicago, Ill.  
 Columbian.....Indianapolis, Ind.  
 Columbian News.....Schenectady, N. Y.  
 Columbia Review.....New York, N. Y.  
 Columbia Spectator  
     New York, N. Y.  
 Columbus.....New York, N. Y.  
 Columbus Record Monthly  
     Portland, Ore.  
 Column Review.....Phila., Pa.  
 Columns.....Fulton, Mo.  
 Columns.....Fairmont, W. Va.  
 Combined Fiction Group  
     New York, N. Y.  
 Combustion.....New York, N. Y.  
 Comenian.....Bethlehem, Pa.  
 Comfort.....Augusta, Me.  
 Comics on Parade.....New York, N. Y.  
 Commentator, The (mo.)  
     New York, N. Y.  
 Commentator, The (wkly)  
     New York, N. Y.  
 Commerce.....Chicago, Ill.  
 Commerce.....Portland, Ore.  
 Commerce and Finance  
     New York, N. Y.  
 Commerce and Industry.....Phila., Pa.  
 Commerce Reports  
     Washington, D. C.  
 Commercial America.....Phila., Pa.  
 Commercial and Financial  
 Chronicle.....New York, N. Y.  
 Commercial and Financial Digest  
     Los Angeles, Cal.  
 Commercial Bulletin  
     Los Angeles, Cal.  
 Commercial Bulletin.....Boston, Mass.  
 Commercial Bulletin and Apparel  
 Merchant.....St. Paul, Minn.  
 Commercial Car Journal  
     Philadelphia, Pa.  
 Commercial Fertilizer.....Atlanta, Ga.  
 Commercial Index  
     Salt Lake City, Utah  
 Commercial Journal  
     Pittsburgh, Pa.  
 Commercial News (Los Angeles)  
     Los Angeles, Cal.  
 Commercial News  
     San Francisco, Cal.  
 Commercial News.....Halifax, N. S.  
 Commercial News and Building  
 Record.....Toronto, Ont.  
 Commercial Photographer  
     Cleveland, O.  
 Commercial Record  
     New Haven, Conn.  
 Commercial Record.....Dallas, Tex.  
 Commercial Recorder  
     Fort Worth, Tex.  
 Commercial Recorder  
     San Antonio, Tex.  
 Commercial Refrigeration  
     Chicago, Ill.  
 Commercial Review.....Portland, Ore.  
 Commercial West  
     Minneapolis, Minn.  
 Common Sense.....New York, N. Y.  
 Commonwealth.....New York, N. Y.  
 Commonwealth.....San Francisco, Cal.  
 Commonwealth.....Richmond, Va.  
 Communications.....New York, N. Y.  
 Community Magazine  
     Albert Lea, Minn.  
 Compass of Sigma Gamma  
     Columbia, Mo.  
 Complete Astrology.....New York, N. Y.  
 Complete Detective  
     New York, N. Y.  
 Complete Love.....New York, N. Y.  
 Complete Sports.....New York, N. Y.  
 Complete Western Book  
     New York, N. Y.  
 Compressed Air Magazine  
     Phillipsburg, N. J.

Concept.....Spartanburg, S. C.  
 Concordia.....Chicago, Ill.  
 Concordian.....Moorhead, Minn.  
 Concordian, The.....Athens, W. Va.  
 Concordians.....Schenectady, N. Y.  
 Concrete.....Chicago, Ill.  
 Concrete and Quarry  
     Gardenvale, Que.  
 Condor.....Berkeley, Cal.  
 Confectioners' Journal.....Phila., Pa.  
 Confectioners News.....Phila., Pa.  
 Confectioners' Review  
     Cincinnati, O.  
 Confectionery and Ice Cream  
 World.....New York, N. Y.  
 Conference Bulletin.....Columbus, O.  
 Conference Herald.....Harrisburg, Pa.  
 Congratulations.....New York, N. Y.  
 Congressional Digest  
     Washington, D. C.  
 Connecticut Campus.....Storrs, Conn.  
 Connecticut College News  
     London, Conn.  
 Connecticut Craftsman  
     Hartford, Conn.  
 Connecticut Motorist  
     Waterbury, Conn.  
 Connecticut Teacher  
     Hartford, Conn.  
 Connecting File.....London, Ont.  
 Co-No Press.....Cortlandt, N. Y.  
 Conservation.....Washington, D. C.  
 Consolidated Pharmacist  
     Brooklyn, N. Y.  
 Construction Bulletin  
     Baltimore, Md.  
 Construction Digest  
     Indianapolis, Ind.  
 Construction Methods and Equip-  
 ments.....New York, N. Y.  
 Constructor.....Washington, D. C.  
 Consumers Cooperation  
     New York, N. Y.  
 Contact Point.....San Francisco, Cal.  
 Contempo.....Chapel Hill, N. C.  
 Contest Guide.....St. Paul, Minn.  
 Contest Magazine.....Upland, Ind.  
 Contest News.....Toledo, O.  
 Contest World.....Buffalo, N. Y.  
 Contractors and Engineers  
 Monthly.....New York, N. Y.  
 Converter, Paper Board  
     Chicago, Ill.  
 Cooks Monthly Combination  
     Elgin, Ill.  
 Cooks Weeklies.....Elgin, Ill.  
 Co-operation Quarterly  
     Kirksville, Mo.  
 Cooperative Builder.....Superior, Wis.  
 Co-Operative Commonwealth  
     Augusta, Wis.  
 Co-operative Dairy Farmer  
     Toledo, O.  
 Co-operative Engineer  
     Cincinnati, O.  
 Co-operative Farmer  
     Jackson, Miss.  
 Co-operative Farmer  
     North Kansas City, Mo.  
 Co-operative Merchandiser  
     Chicago, Ill.  
 Co-Op News.....Mentone, Ind.  
 Co-Optimist.....Regina, Sask.  
 Cordage.....Greenboro, N. C.  
 Cord Age.....New York, N. Y.  
 Cordage Trade Journal  
     New York, N. Y.  
 Cornell Alumni News.....Ithaca, N. Y.  
 Cornell Countryman.....Ithaca, N. Y.  
 Cornell Engineer.....Ithaca, N. Y.  
 Cornelian.....Mount Vernon, Ia.  
 Cornell Law Quarterly  
     Ithaca, N. Y.  
 Corneil Sun.....Ithaca, N. Y.  
 Cornell Veterinarian.....Ithaca, N. Y.  
 Cornell Widow.....Ithaca, N. Y.  
 Coronet.....Chicago, Ill.  
 Correct English Magazine  
     Chicago, Ill.  
 Corset and Underwear Review  
     New York, N. Y.  
 Corsets and Brassieres  
     New York, N. Y.  
 Cosgrove's Magazine  
     Owosso, Mich.  
 Cosmopolita.....Ciudad Trujillo,  
     Dominican Republic  
 Cosmopolitan Courier  
     Seattle, Wash.  
 Cost and Management  
     Toronto, Ont.  
 Cotton.....Atlanta, Ga.  
 Cotton and Cotton Oil Press  
     Dallas, Tex.  
 Cotton Ginners' Journal  
     Dallas, Tex.  
 Cotton Digest.....Houston, Tex.  
 Cotton Trade Journal  
     New Orleans, La.  
 Cougar.....Houston, Tex.  
 Counter Freezer News  
     Chicago, Ill.



## Alphabetical Index, 1939

Country Editor and World Press News.....Norwalk, Conn.  
 Country Gentleman.....Phila., Pa.  
 Country Guide and Nor West Farmer.....Winnipeg, Man.  
 Country Home Magazine.....New York, N. Y.  
 Country Life and The Sportsman.....New York, N. Y.  
 Country Life in B. C.....Vernon, B. C.  
 Country Progress.....Brownwood, Tex.  
 Courier.....St. Joseph, Mo.  
 Court Index.....Cincinnati, O.  
 Court Reporter.....Dayton, O.  
 Court Review.....Houston, Tex.  
 Covenant Weekly.....Chicago, Ill.  
 Covered Wagon.....Norman, Okla.  
 Cow and Hen Journal.....Linn, Kan.  
 Cowbell.....Edmonton, Albt.  
 Cowboy Action Novel.....New York, N. Y.  
 Cowl, The.....Providence, R. I.  
 Cracker Baker.....New York, N. Y.  
 C. R. D. A. News.....Chicago, Ill.  
 Cream Collector.....Vernon, B. C.  
 Creamery Journal.....Waterloo, Ia.  
 Creative Design in Home Furnishings.....New York, N. Y.  
 Creative Footwear, Incorporating Shoe Style Digest.....Boston, Mass.  
 Credit.....New York, N. Y.  
 Credit and Financial Management.....New York, N. Y.  
 Credit Executive.....New York, N. Y.  
 Credit Forecast.....Phila., Pa.  
 Credit Men's Journal.....Winnipeg, Man.  
 Credit World.....St. Louis, Mo.  
 Creek Pebbles.....Butes Creek, N. C.  
 Creighton Alumnus.....Omaha, Neb.  
 Creightonian.....Omaha, Neb.  
 Crescent.....Evansville, Ind.  
 Crescent.....Brooklyn, N. Y.  
 Crescent.....Newberg, Ore.  
 Cresset, The.....Chicago, Ill.  
 Crestial.....Allentown, Pa.  
 Crime Busters.....New York, N. Y.  
 Crimson Bookshelf.....Cambridge, Mass.  
 Crimson Rambler.....Lexington, Ky.  
 Crimson-White.....Tuscaloosa, Ala.  
 Crippled Child.....Elyria, O.  
 Crisis.....New York, N. Y.  
 Crispin.....Boston, Mass.  
 Criterion.....Columbia, S. C.  
 Critograph.....Lynchburg, Va.  
 Crociati, Il.....Brooklyn, N. Y.  
 Crockery and Glass Journal.....New York, N. Y.  
 Cromos—Ciudad Trujillo, Dominican Republic  
 Crops and Markets.....Washington, D. C.  
 Crossword Puzzles.....New York, N. Y.  
 Crow's Pacific Coast Lumber Digest.....Portland, Ore.  
 Cruz Blanca, La.....Havana, Cuba  
 Cruz, La.....Willemsstad, Curacao, West Indies  
 Cryptogram.....Burton, Ohio  
 C. S. T. A. Review.....Ottawa, Ont.  
 Cuba Economica y Financiera.....Havana, Cuba  
 Cuba Odontologica.....Havana, Cuba  
 Cuba Que.....New York, N. Y.  
 Culver Alumnus.....Culver, Ind.  
 Cumberland Collegian.....Lebanon, Tenn.  
 Cumberland Presbyterian.....Nashville, Tenn.  
 Cumulative Book Index.....New York, N. Y.  
 Cupid's Columns.....St. Paul, Minn.  
 Curacaoe Courant.....Willemsstad, Curacao  
 Current Events.....Columbus, O.  
 Current History Magazine.....New York, N. Y.  
 Current Ideas.....Chicago, Ill.  
 Current Medical Digest.....Baltimore, Md.  
 Current Psychology in Pictures.....New York, N. Y.  
 Current School Topics.....Lansing, Mich.  
 Curtain and Drapery Buyer and Drapery Profits.....New York, N. Y.  
 Curtain Call.....Toronto, Ont.

**D**

D. A. C. News.....Detroit, Mich.  
 D. A. C. Journal.....New York, N. Y.  
 Daily News Record.....New York, N. Y.  
 Dairy Farmer.....Ogdensburg, N. Y.  
 Dairy Goat Journal.....Fairbury, Neb.  
 Dairyman's Journal.....East St. Louis, Ill.  
 Dairyman's League News.....New York, N. Y.  
 Dairyman's Price Reporter.....Pittsburgh, Pa.

Dairy Papers Associated.....Carthage, Mo.  
 Dairy Produce.....Chicago, Ill.  
 Dairy Record.....St. Paul, Minn.  
 Dairy World.....Chicago, Ill.  
 Dakota Farmer.....Aberdeen, S. D.  
 Dakota Student.....Grand Forks, N. D.  
 Dalhousie Gazette.....Halifax, N. S.  
 Dalhousie Review.....Halifax, N. S.  
 Dallas County Farm Bureau Messenger.....Adel, Ia.  
 Dance.....New York, N. Y.  
 D and W.....New York, N. Y.  
 Dare Devil Aces.....New York, N. Y.  
 Daring Detective.....Greenwich, Conn.  
 Darbininkas (The Worker).....Boston, Mass.  
 Dartmouth.....Hanover, N. H.  
 Dartmouth Alumni Magazine.....Hanover, N. H.  
 Dartmouth Pictorial.....Hanover, N. H.  
 Daughters of America Magazine.....Mt. Morris, Ill.  
 Davidsonian.....Davidson, N. C.  
 Dawn of To-Morrow.....London, Ont.  
 Deaf Mutes' Journal.....White Plains, N. Y.  
 Dealers' Commentator.....New York, N. Y.  
 Decaturian.....Decatur, Ill.  
 Decorative Furnisher.....New York, N. Y.  
 Defender.....Wichita, Kan.  
 Degree of Honor Review.....St. Paul, Minn.  
 De La Salle.....Havana, Cuba  
 Delaware County Advocate.....Chester, Pa.  
 Delaware County Farm and Home Bureau News.....Walton, N. Y.  
 Delaware Co. Pharmacist.....Lansdowne, Pa.  
 Delaware Motorist.....Wilmington, Del.  
 Delaware State Medical Journal.....Farnhurst, Del.  
 Delicatessen.....New York, N. Y.  
 Dell Fiction Group.....New York, N. Y.  
 Delta Upsilon Quarterly.....New York, N. Y.  
 Democratie Sociale, La Basse Terre, Guadeloupe, W. I.  
 Denison Alumnus.....Granville, Ohio  
 Denisonian.....Granville, O.  
 Dental Craftsman.....Chicago, Ill.  
 Dental Digest.....Pittsburgh, Pa.  
 Dental Items of Interest.....Brooklyn, N. Y.  
 Dental Laboratory Review.....Minneapolis, Minn.  
 Dental News.....Minneapolis, Minn.  
 Dental Observer.....New York, N. Y.  
 Dental Outlook.....New York, N. Y.  
 Dental Students' Magazine.....Chicago, Ill.  
 Dental Survey.....Minneapolis, Minn.  
 Denver Catholic Register.....Denver, Colo.  
 Denver Mining Record.....Denver, Colo.  
 Denver Record-Stockman.....Denver, Colo.  
 Department Store Economist.....New York, N. Y.  
 De Paulia.....Chicago, Ill.  
 De Pauw Magazine.....Greencastle, Ind.  
 Deporte Hipico, El.....San Juan, P. R.  
 De Sales Transcript.....Toledo, Ohio  
 Desert Magazine.....El Centro, Cal.  
 Design.....Columbus, O.  
 Destiny.....Haverhill, Mass.  
 Detachable en Plombieria et Chauffage.....Montreal, Que.  
 Detailant en Produits Alimentaires.....Montreal, Que.  
 Detailant en Quincaillerie.....Montreal, Que.  
 Det Danske Brodersamfundts Blad.....Askov, Minn.  
 Detective.....Chicago, Ill.  
 Detective Comics New York, N. Y.  
 Detective Comics Group.....New York, N. Y.  
 Detective Fiction.....New York, N. Y.  
 Detective Short Stories.....New York, N. Y.  
 Detective Story.....New York, N. Y.  
 Detective Tales.....New York, N. Y.  
 Detroit Banker.....Detroit, Mich.  
 Detroit Club Woman.....Detroit, Mich.  
 Detroit Collegian.....Detroit, Mich.  
 Detroitier.....Detroit, Mich.  
 Detroit Labor News.....Detroit, Mich.  
 Detroit Law Journal.....Detroit, Mich.  
 Detroit Medical News.....Detroit, Mich.

Detroit Purchaser.....Detroit, Mich.  
 Diamondback.....College Park, Md.  
 Diamond Walnut News.....Los Angeles, Cal.  
 Diapason.....Chicago, Ill.  
 Diary of Alpha Kappa Psi.....Indianapolis, Ind.  
 Dickinson Alumna.....Carlisle, Pa.  
 Dickinsonian.....Carlisle, Pa.  
 Dickinson Law Review.....Carlisle, Pa.  
 Dickinson Union.....Williamsport, Pa.  
 Diesel Digest.....Los Angeles, Cal.  
 Diesel Power and Diesel Transportation.....New York, N. Y.  
 Diesel Progress.....New York, N. Y.  
 Diet Magazine.....Chicago, Ill.  
 Dime Detective.....New York, N. Y.  
 Dime Mystery.....New York, N. Y.  
 Dime Sports.....New York, N. Y.  
 Dime Western.....New York, N. Y.  
 Dink.....Princeton, N. J.  
 Diocesan Magazine.....St. John's, Nfld.  
 Diocese of Chicago.....Chicago, Ill.  
 Direction.....Darien, Conn.  
 Directory Journal.....New York, N. Y.  
 Dirt Farmer.....Napa, Cal.  
 Disabled American Veterans.....Cincinnati, O.  
 Discus.....Chicago, Ill.  
 Diseases of the Chest.....El Paso, Tex.  
 Display World.....Cincinnati, O.  
 Dixie Business.....Atlanta, Ga.  
 Dixie Contractor.....Atlanta, Ga.  
 Dixie Farm and Poultry Journal.....Nashville, Tenn.  
 Dixie Marketer.....Hillsdale, Mich.  
 Doane Owl.....Crete, Neb.  
 Dobo.....Honolulu, Hawaii  
 Doc Savage.....New York, N. Y.  
 Dogdom.....Battle Creek, Mich.  
 Dog News.....Cincinnati, O.  
 Dog World.....Chicago, Ill.  
 Domestic Engineering.....Chicago, Ill.  
 Dominical.....Panama, Canal Zone  
 Dominical.....Havana, Cuba  
 Dominion Independent Oddfellow Record.....Toronto, Ont.  
 Dominion Law Reports.....Toronto, Ont.  
 Dominion Report Service.....Montreal, Que.  
 Double Detective.....New York, N. Y.  
 Down Beat.....Chicago, Ill.  
 Down Town.....San Francisco, Cal.  
 Drake Times-Delphic.....Des Moines, Iowa  
 Dramatic News.....New York, N. Y.  
 Dress Accessories.....New York, N. Y.  
 Dress Fabrics.....New York, N. Y.  
 Drexel Triangle.....Philadelphia, Pa.  
 Drexler.....Philadelphia, Pa.  
 Druitwind.....North Montpelier, Vt.  
 Driller.....S. Milwaukee, Wis.  
 Drovers' Journal.....Chicago, Ill.  
 Drovers' Telegram.....Kansas City, Mo.  
 Drug and Cosmetic Industry.....New York, N. Y.  
 Druggists' Circular.....New York, N. Y.  
 Drug Merchandising.....Toronto, Ont.  
 Drug Progress.....Chicago, Ill.  
 Drugs, Oils and Paints.....Philadelphia, Pa.  
 Drug Topics.....New York, N. Y.  
 Drug Trade News.....New York, N. Y.  
 Druid.....Pittsburgh, Pa.  
 Drury Mirror.....Springfield, Mo.  
 Dryingclean Progress.....Fort Worth, Tex.  
 Dry Goods Economist.....New York, N. Y.  
 Dry Goods Journal Des Moines, Ia.  
 Duch Casu.....Chicago, Ill.  
 Duchess of Kent.....Kent, Ohio  
 Dude Rancher.....Biller, Mont.  
 Duke Mathematical Journal.....Durham, N. C.  
 Duke University Alumni Register.....Durham, N. C.  
 Duke University Archivist.....Durham, N. C.  
 Dun's Bulletin.....Calgary, Alberta  
 Dun's Review.....New York, N. Y.  
 Duquesne Duke, The.....Pittsburgh, Pa.  
 Duroc News.....Peoria, Ill.  
 Dyestuffs.....New York, N. Y.  
 Dynamic America.....New York, N. Y.  
 Dynamic Detective.....Greenwich, Conn.  
 Dynamo.....Alliance, O.

**E**

Eagle.....Chadron, Neb.  
 Eagle Magazine.....South Bend, Ind.  
 Earlham Post.....Richmond, Ind.  
 Earnest Worker.....Richmond, Va.

# Directory of Newspapers and Periodicals, 1939

Earnshaw's Infants', Children's and Girls' Wear.....New York, N. Y.  
 Earth Motor and Road Builder  
     Chicago, Ill.  
 East Central Journal.....Ada, Okla.  
 Eastern Carolinian.....Kinston, N. C.  
 Eastern Dealer in Implements and Vehicles.....Philadelphia, Pa.  
 Eastern Progress.....Richmond, Ky.  
 Eastern Star, The  
     Indianapolis, Ind.  
 Eastern States Funeral Director  
     Boston, Mass.  
 Eastern Underwriter  
     New York, N. Y.  
 East St. Louis Today  
     East St. Louis, Ill.  
 East Texas.....Commerce, Tex.  
 East Texas Oil.....Longview, Texas  
 Ecclesiastical Review  
     Philadelphia, Pa.  
 Echo, The.....Upland, Ind.  
 Echo.....South Orange, N. J.  
 Echo.....Buffalo, N. Y.  
 Echo.....Milwaukee, Wis.  
 Echo de la Reine de la Guadeloupe, L.  
     Basse Terre, Guadeloupe, W. I.  
 Echoes.....Toronto, Ont.  
 Echo of St. Gertrudes  
     Cottonwood, Idaho  
 Eclectic Medical Journal  
     Cincinnati, O.  
 Eco, El.....New York, N. Y.  
 Ecole Primaire.....Montreal, Que.  
 Ecological Monographs  
     Durham, N. C.  
 Ecology.....Brooklyn, N. Y.  
 Economic Forum.....New York, N. Y.  
 Economic Geography  
     Worcester, Mass.  
 Economic Geology.....Urbana, Ill.  
 Economist.....Chicago, Ill.  
 Economist.....Toronto, Ont.  
 Editor Magazine  
     Highland Falls, N. Y.  
 Editor and Publisher, The Fourth Estate.....New York, N. Y.  
 Editor's Forum  
     Emory University, Ga.  
     Boston, Mass.  
 Education Abstract.....Homewood, Ill.  
 Educational Administration and Supervision.....Baltimore, Md.  
 Educational Business.....Chicago, Ill.  
 Educational Law and Administration.....Cincinnati, O.  
 Educational Method  
     Washington, D. C.  
 Educational Music Magazine  
     Chicago, Ill.  
 Educational News Bulletin  
     Kalamazoo, Mich.  
 Educational Record.....Quebec, Que.  
 Educational Review.....St. John, N. B.  
 Education Digest.....Ann Arbor, Mich.  
 Education Index.....New York, N. Y.  
 Education Screen.....Chicago, Ill.  
 Education Sun, The.....New York, N. Y.  
 Educator.....Columbus, O.  
 Edwards Abstract from Records  
     San Francisco, Cal.  
 Eggsampler.....Portland, Ore.  
 Egyptian.....Carbondale, Ill.  
 Ejercito y Marina.....Havana, Cuba  
 Electrical Appliances and Supplies.....Toronto, Ont.  
 Electrical Contracting  
     New York, N. Y.  
 Electrical Dealer.....Chicago, Ill.  
 Electrical Digest.....Toronto, Ont.  
 Electrical Engineering  
     New York, N. Y.  
 Electrical Manufacturing  
     New York, N. Y.  
 Electrical Merchandising  
     New York, N. Y.  
 Electrical News and Engineering  
     Toronto, Ont.  
 Electrical South.....Atlanta, Ga.  
 Electrical West.....San Francisco, Cal.  
 Electrical World.....New York, N. Y.  
 Electricity on the Farm  
     New York, N. Y.  
 Electric Journal.....Pittsburgh, Pa.  
 Electric Light and Power  
     Chicago, Ill.  
 Electrified Industry.....Chicago, Ill.  
 Electronics.....New York, N. Y.  
 Electrotypers and Stereotypers  
     Cleveland, Ohio  
 Elementary English Review  
     Detroit, Mich.  
 Elementary Magazine  
     Cincinnati, O.  
 Elementary School Journal  
     Chicago, Ill.  
 El Espectador Habanero  
     Havana, Cuba

E. L. H.—Journal of English Literary History.....Baltimore, Md.  
 Elks Magazine.....New York, N. Y.  
 Elmas.....Havana, Cuba  
 Elm Bark.....Elmhurst, Ill.  
 Elmira.....Elmira, N. Y.  
 Emanu-El and Jewish Journal  
     San Francisco, Cal.  
 Embalmers' Monthly and National Funeral Director  
     Chicago, Ill.  
 Emmanuel.....New York, N. Y.  
 Emory Alumnus.....Emory Univ., Ga.  
 Emory Phoenix.....Emory Univ., Ga.  
 Emory Wheel.....Emory Univ., Ga.  
 Enamelist.....Cleveland, O.  
 Endocrinology.....Los Angeles, Cal.  
 Engineering Age.....Columbus, Ohio  
 Engineering and Contract Record  
     Toronto, Ont.  
 Engineering and Mining Journal  
     New York, N. Y.  
 Engineering Journal.....Montreal, Que.  
 Engineering News-Record  
     New York, N. Y.  
 English Journal.....Chicago, Ill.  
 Enseignement Primaire  
     Quebec, Que.  
 Enseignement Secondaire au Canada.....Quebec, Que.  
 Entomological News.....Phila., Pa.  
 Episcopal Church Sunday School Magazine.....Philadelphia, Pa.  
 Episcopal Recorder.....Phila., Pa.  
 Epworth Herald.....Chicago, Ill.  
 Epworth Highroad  
     Nashville, Tenn.  
 Equal Rights.....Washington, D. C.  
 Equipment Preview.....Chicago, Ill.  
 Equity.....New York, N. Y.  
 Equity Union Exchange  
     Greenville, Ill.  
 Erie County Farm and Home Bureau News.....Buffalo, N. Y.  
 Erie Railroad Magazine  
     Cleveland, O.  
 Erskine Mirror.....Due West, S. C.  
 Esperanza, La.....Los Angeles, Cal.  
 Esquire.....Chicago, Ill.  
 Essex Records Reporter and New Jersey Commerce and Finance—Record and Guide  
     Newark, N. J.  
 Ethics, an International Journal of Social, Political and Legal Philosophy.....Chicago, Ill.  
 Etude.....Philadelphia, Pa.  
 Eugenic News  
     Cold Spring Harbor, N. Y.  
 Eureka College Pegasus  
     Eureka, Ill.  
 Evangelical Christian  
     Toronto, Ont.  
 Evangelical Student.....Phila., Pa.  
 Evangelisk Tidende.....Chicago, Ill.  
 Evangelist.....Albany, N. Y.  
 Evening Sky Map.....Brooklyn, N. Y.  
 Events.....Springfield, Mo.  
 Everett Lloyd's Magazine  
     San Antonio, Tex.  
 Everybody's Health  
     Saint Paul, Minn.  
 Everybody's Poultry Magazine  
     Hanover, Pa.  
 Every Friday.....Cincinnati, O.  
 Excavating Engineer  
     South Milwaukee, Wis.  
 Excelsior.....St. Paul, Minn.  
 Excelsior.....Manila, P. I.  
 Exclusive Distributor.....Columbus, O.  
 Exhaust.....Los Angeles, Cal.  
 Exoniat.....Exeter, N. H.  
 Experiment Station Record  
     Washington, D. C.  
 Explosives Engineer  
     Wilmington, Del.  
 Exponent.....Berea, O.  
 Exponent.....Dayton, O.  
 Exponent.....Aberdeen, S. D.  
 Exponent.....Platteville, Wis.  
 Exportador Americano  
     New York, N. Y.  
 Exportateur American  
     New York, N. Y.  
 Exporters Digest and International Trade Review  
     New York, N. Y.  
 Export Trade and Shipper  
     New York, N. Y.  
 Expositor and Homiletic Review  
     Cleveland, O.  
 Express Messenger  
     New York, N. Y.  
 Extension Division News  
     Los Angeles, Cal.  
 Extension Magazine.....Chicago, Ill.  
 Extension Service Review  
     Washington, D. C.  
 Eye, Ear, Nose and Throat Monthly.....Chicago, Ill.

**F**  
 Fabrication Progress Cleveland, O.  
 Fabrics and Fashions (has changed name to Fabrics and Ready-to-Wear, Info. too late for catalog).....New York, N. Y.  
 Fact Digest.....Emaus, Pa.  
 Factory Management and Maintenance.....New York, N. Y.  
 Facts About Sugar  
     New York, N. Y.  
 Fagots  
     Saint Mary-of-the-Woods, Ind.  
 Fair Long Island.....Flushing, N. Y.  
 Family, The.....New York, N. Y.  
 Family Circle.....Newark, N. J.  
 Family Herald and Star  
     Montreal, Que.  
 Famous Funnies.....New York, N. Y.  
 Far East.....St. Paul, Minn.  
 Farmaceutico, El.....New York, N. Y.  
 Farm and Dairy.....Salem, O.  
 Farm and Ranch.....Dallas, Tex.  
 Farm and Ranch Review  
     Calgary, Alta.  
 Farm Bureau Advocate  
     Randolph, Iowa  
 Farm Bureau News.....Eureka, Kan.  
 Farm Bureau News  
     Walla Walla, Wash.  
 Farm Bureau Spokesman  
     Grundy Center, Iowa  
 Farmer, The.....St. Paul, Minn.  
 Farmer Magazine.....Toronto, Ont.  
 Farmers' Advocate and Home Magazine.....London, Ont.  
 Farmers' Elevator Guide  
     Chicago, Ill.  
 Farmers Equity Union News  
     Chippewa Falls, Wis.  
 Farmer's Exchange  
     New Paris, Ind.  
 Farmers' Federation News  
     Asheville, N. C.  
 Farmer's Life.....Winnipeg, Man.  
 Farmers' Review.....Joliet, Ill.  
 Farmer-Stockman  
     Oklahoma City, Okla.  
 Farmers Union Herald  
     St. Paul, Minn.  
 Farmers Union News  
     Great Falls, Mont.  
 Farmers' Weekly La Presse  
     Montreal, Que.  
 Farmer's Wife, The.....St. Paul, Minn.  
 Farm Implement News  
     Chicago, Ill.  
 Farm Journal.....Philadelphia, Pa.  
 Farm Machinery and Equipment  
     St. Louis, Mo.  
 Farm News.....Marion, Ind.  
 Farm News.....Dallas, Tex.  
 Farm Power.....Madison, Wis.  
 Farm-Town Hardware  
     Kansas City, Mo.  
 Farthest North Collegian  
     Fairbanks, Alaska  
 Fashion Digest.....New York, N. Y.  
 Fayette-Somerset Motorist  
     Uniontown, Pa.  
 Feature Funnies.....New York, N. Y.  
 Feature Magazine.....New York, N. Y.  
 Federal Council Bulletin  
     Utica, N. Y.  
 Federal Employe  
     Washington, D. C.  
 Federated Railwayman  
     Montreal, Que.  
 Federationist.....New Orleans, La.  
 Federationist.....Baltimore, Md.  
 Federation News.....Chicago, Ill.  
 Feed Bag.....Milwaukee, Wis.  
 Feed Industry.....Chicago, Ill.  
 Feedstuffs.....Minneapolis, Minn.  
 Fenn College Cauldron  
     Cleveland, O.  
 Fernier Acadian.....Moncton, N. B.  
 Ferris Torch.....Big Rapids, Mich.  
 Fertilizer Review.....Washington, D. C.  
 Fiat Lux.....Alfred, N. Y.  
 Fibre and Fabric.....Cambridge, Mass.  
 Fibre Containers.....Chicago, Ill.  
 Field Afar.....Maryknoll, N. Y.  
 Field and Stream.....New York, N. Y.  
 Field Artillery Journal  
     Washington, D. C.  
 Filipino Nurse.....Manila, P. I.  
 Film, Le.....Montreal, Que.  
 Film Curb.....New York, N. Y.  
 Film Daily.....New York, N. Y.  
 Film Fun.....New York, N. Y.  
 Film Mercury.....Hollywood, Cal.  
 Finance and Commerce  
     Minneapolis, Minn.  
 Financial Age.....New York, N. Y.  
 Financial News.....Jacksonville, Fla.  
 Financial News and Mercantile Review.....Vancouver, B. C.  
 Financial Post, The.....Toronto, Ont.  
 Financial Record.....Duluth, Minn.  
 Financial Times.....Montreal, Que.  
 Financial World.....New York, N. Y.

Finanzas .....Havana, Cuba  
 Finger Lakes Topics  
     Seneca Falls, N. Y.  
 Fire Engineering.....New York, N. Y.  
 Fireman's Journal  
     New York, N. Y.  
 Firemen and Oilers Journal.....Chicago, Ill.  
 Fire Protection.....Indianapolis, Ind.  
 Firm Foundation.....Austin, Tex.  
 Fish and Oyster Reporter  
     Fernandina, Fla.  
 Fishing Gazette with which is  
     consolidated Fishing News  
     New York, N. Y.  
 Five Novels.....New York, N. Y.  
 Flamingo.....Winter Park, Fla.  
 Flash.....Washington, D. C.  
 Flatbush Magazine.....Brooklyn, N. Y.  
 Flat Hat.....Williamsburg, Va.  
 Fleet Owner.....New York, N. Y.  
 Fletcher's State Rights Farming  
     Hondo, Tex.  
 Fleur de Lis.....St. Louis, Mo.  
 Flint-Genesee County Legal News  
     Flint, Mich.  
 Flooring.....New York, N. Y.  
 Flora-Ala.....Florence, Ala.  
 Floral West.....San Francisco, Cal.  
 Florida Alligator.....Gainesville, Fla.  
 Florida Baptist Witness  
     Jacksonville, Fla.  
 Florida Christian Advocate  
     Lakeland, Fla.  
 Florida College Farmer  
     Gainesville, Fla.  
 Florida Clubwoman.....Apopka, Fla.  
 Florida Dental Journal  
     St. Petersburg, Fla.  
 Florida Dispatch  
     St. Augustine, Fla.  
 Florida Entomologist  
     Gainesville, Fla.  
 Florida Farm and Grove  
     Jacksonville, Fla.  
 Florida Flambeau.....Tallahassee, Fla.  
 Florida Grower.....Tampa, Fla.  
 Florida Law Journal  
     Lakeland, Fla.  
 Florida Municipal Record  
     Jacksonville, Fla.  
 Florida Naturalist  
     Daytona Beach, Fla.  
 Florida Newspaper News  
     Clermont, Fla.  
 Florida Poultryman.....Clermont, Fla.  
 Florida Products Journal  
     Orlando, Fla.  
 Florida Public Works  
     Winter Park, Fla.  
 Florida Realty Journal  
     Orlando, Fla.  
 Florists Exchange and Horticultural  
     Trade World  
     New York, N. Y.  
 Florists' News Digest  
     New York, N. Y.  
 Florists' Review.....Chicago, Ill.  
 F. T. D. News.....Detroit, Mich.  
 Flour and Feed.....Milwaukee, Wis.  
 Flower Grower.....Albany, N. Y.  
 Flying Aces.....New York, N. Y.  
 Foghorn.....San Francisco, Cal.  
 Food Field Reporter  
     New York, N. Y.  
 Food Industries.....New York, N. Y.  
 Food Mart News.....Chicago, Ill.  
 Food Merchandising.....Chicago, Ill.  
 Forbes.....New York, N. Y.  
 Ford Dealer and Service Field  
     Milwaukee, Wis.  
 Ford Dealers News.....New York, N. Y.  
 Fordham Law Review  
     New York, N. Y.  
 Fordham Monthly.....New York, N. Y.  
 Fordham Ram.....New York, N. Y.  
 Ford Merchandise.....Detroit, Mich.  
 Forecast for Home Economists  
     New York, N. Y.  
 Foreign Affairs.....New York, N. Y.  
 Foreign Service.....Kansas City, Mo.  
 Foreign Travel.....New York, N. Y.  
 Foreman.....Dayton, O.  
 Forest and Outdoors.....Montreal, Que.  
 Forest Leaves.....Philadelphia, Pa.  
 For Gammel og Ung  
     Wittenberg, Wis.  
 For Men.....Greenwich, Conn.  
 For Men.....New York, N. Y.  
 Fortune.....New York, N. Y.  
 Forum.....Stockton, Cal.  
 Forum and Century  
     New York, N. Y.  
 Forum of Osteopathy.....Chicago, Ill.  
 Forward.....Wolffville, N. S.  
 Forward.....Philadelphia, Pa.  
 Foundry.....Cleveland, O.  
 4-H Club and Community News  
     Spokane, Wash.  
 Fox Valley Mirror  
     Carpentersville, Ill.

Fragment.....Toronto, Ont.  
 Franciscan.....Paterson, N. J.  
 Franciscan Herald.....Chicago, Ill.  
 Franklin.....Franklin, Ind.  
 Franklin and Marshall Student  
     Weekly.....Lancaster, Pa.  
 Frat.....Mount Morris, Ill.  
 Fraternal Age.....Rochester, N. Y.  
 Fraternal Field.....Cedar Rapids, Ia.  
 Fraternal Monitor.....Rochester, N. Y.  
 Fraternal News.....Fairport, N. Y.  
 Fraternal Record.....Jacksonville, Fla.  
 Fraternidad.....Panama, Canal Zone  
 Fraternity Magazines Associated  
     New York, N. Y.  
 Fraternity Month.....St. Paul, Minn.  
 Freehold.....Chicago, Ill.  
 Freemason.....Toronto, Ont.  
 Free Press Prairie Farmer  
     Winnipeg, Man.  
 Freidenker.....New Ulm, Minn.  
 Friend Review.....New York, N. Y.  
 Friend.....Honolulu, Hawaii  
 Friend.....Minneapolis, Minn.  
 Friend.....Philadelphia, Pa.  
 Friend and Guide.....Neenah, Wis.  
 Friends' Intelligencer.....Phila., Pa.  
 Frisco Mechanic Magazine  
     Springfield, Mo.  
 Frivol.....Iowa City, Ia.  
 Frontier and Midland  
     Missoula, Mont.  
 Frontiers—A Magazine of Nat-  
     ural History.....Philadelphia, Pa.  
 Frontier Times.....Bandera, Tex.  
 Front Page Detective  
     New York, N. Y.  
 Front Rank.....St. Louis, Mo.  
 Froth.....State College, Pa.  
 Frozen Foods.....San Francisco, Cal.  
 Fruit by Telegraph  
     Atlantic City, N. J.  
 Fruit Products Journal and  
     American Vinegar Industry  
     New York, N. Y.  
 Fuel Oil News.....Bayonne, N. J.  
 Fulton Co. Report.....Atlanta, Ga.  
 Full Gospel Quarterlies  
     Harrisburg, Pa.  
 Fundamentalist, The  
     Detroit, Mich.  
 Fundamentalist.....Fort Worth, Tex.  
 Funeral Directors Journal  
     Chicago, Ill.  
 Funnies.....New York, N. Y.  
 Funny Pages.....New York, N. Y.  
 Funny Picture Stories  
     New York, N. Y.  
 Fur Age.....New York, N. Y.  
 Fur—Fish—Game (Hunting &  
     Magazine).....Columbus, O.  
 Fur Journal.....Seattle, Wash.  
 Furman Echo.....Greenville, S. C.  
 Furniture Ad Ideas  
     New York, N. Y.  
 Furniture Age.....Chicago, Ill.  
 Furniture and Furnishing  
     Toronto, Ont.  
 Furniture Index.....Jamestown, N. Y.  
 Furniture Manufacturer  
     New York, N. Y.  
 Furniture Record  
     New York, N. Y.  
 Furniture South.....High Point, N. C.  
 Furniture Warehouseman  
     Chicago, Ill.  
 Furniture World and Furniture  
     Buyer and Decorator  
     New York, N. Y.  
 Fur of Canada.....Winnipeg, Man.  
 Fur Reporter.....New York, N. Y.  
 Fur Trade Journal of Canada  
     Toronto, Ont.  
 Fur Trade Review  
     New York, N. Y.

G

Gas Appliance Merchandising  
     New York, N. Y.  
 Gasoline Retailer  
     New London, Conn.  
 Gateway.....Omaha, Neb.  
 Gateway.....Edmonton, Alta.  
 Gateway, The.....Vancouver, B. C.  
 Gaucho, El.....Santa Barbara, Cal.  
 Gayel.....Newburgh, N. Y.  
 Gay Book Magazine.....Phila., Pa.  
 Gazette.....London, Ont.  
 Gazzetta Legale Italo-Americana  
     New York, N. Y.  
 G8 and His Battle Aces  
     New York, N. Y.  
 Gem Creations.....New York, N. Y.  
 General Baptist Messenger  
     Poplar Bluff, Mo.  
 General Electric Review  
     Schenectady, N. Y.  
 General Magazine and Historical  
     Chronicle.....Philadelphia, Pa.  
 General Merchant of Canada  
     Toronto, Ont.  
 General Store.....Winnipeg, Man.  
 General Store Management  
     Chicago, Ill.  
 Genesee County Farm and Home  
     Bureau News.....Batavia, N. Y.  
 Genesee Valley Buyer  
     Chester, N. Y.  
 Genetic Psychology Monographs  
     Provincetown, Mass.  
 Genetics.....Brooklyn, N. Y.  
 Geneva Cabinet.....Beaver Falls, Pa.  
 Geographical Review  
     New York, N. Y.  
 Georgetownian.....Georgetown, Ky.  
 Georgetown College Journal  
     Washington, D. C.  
 Georgetown Dental Journal  
     Washington, D. C.  
 Georgetown Law Journal  
     Washington, D. C.  
 Georgetown University Hoja  
     Washington, D. C.  
 George Washington Law Re-  
     view, The.....Washington, D. C.  
 Georgia Agriculturist.....Athens, Ga.  
 Georgia Alumni Record.....Athens, Ga.  
 Georgia Bay Journal.....Macon, Ga.  
 Georgia Builder.....Atlanta, Ga.  
 Georgia Education Journal  
     Atlanta, Ga.  
 Georgia Grocer.....Atlanta, Ga.  
 Georgia Historical Quarterly  
     Savannah, Ga.  
 Georgia State Market Bulletin  
     Atlanta, Ga.  
 Georgia Tech Alumnus.....Atlanta, Ga.  
 Georgia Tech Engineer.....Atlanta, Ga.  
 Gerechtigkeijt (Justice)  
     New York, N. Y.  
 Gettysburgian.....Gettysburg, Pa.  
 Geyer's Station and Business  
     Equipment Topics  
     New York, N. Y.  
 Gideon.....Chicago, Ill.  
 Gift and Art Buyer  
     New York, N. Y.  
 Girlhood Days.....Cincinnati, O.  
 Girls' Circle.....St. Louis, Mo.  
 Girls' Companion.....Elgin, Ill.  
 Girls' World.....Philadelphia, Pa.  
 Giustizia.....New York, N. Y.  
 Glasilo K. S. K. Jednote  
     Cleveland, Ohio  
 Glass Digest.....New York, N. Y.  
 Glass Industry.....New York, N. Y.  
 Glass Packer.....New York, N. Y.  
 Glean.....Le Mars, Iowa  
 Gleanings in Bee Culture  
     Medina, Ohio  
 Glen Bain News.....Vanguard, Sask.  
 Globe (now located at 360 N. Mich-  
     igan Ave., Chicago, Ill. Info.  
     too late for catalog)  
     St. Paul, Minn.  
 Glos Polek.....Chicago, Ill.  
 Gloves.....Gloversville, N. Y.  
 G-Men.....New York, N. Y.  
 Goat World.....Vincennes, Ind.  
 Gold.....Toronto, Ont.  
 Gold and Black.....Birmingham, Ala.  
 Gold Bug.....Westminster, Md.  
 Golden Gater.....San Francisco, Cal.  
 Goldenrod.....Wayne, Neb.  
 Gold Pan.....Socorro, N. Mex.  
 Golf (The National Review)  
     New York, N. Y.  
 Golfdom, the Business Journal  
     of Golf.....Chicago, Ill.  
 Gelfer and Sportsman  
     Minneapolis, Minn.  
 Golfing.....Chicago, Ill.  
 Gonzaga Bulletin.....Spokane, Wash.  
 Good Government.....New York, N. Y.  
 Good Health.....Battle Creek, Mich.  
 Good Housekeeping  
     New York, N. Y.

Directory of Newspapers and Periodicals, 1939

Good Samaritan, San Antonio, Tex.  
 Good Stories.....Augusta, Me.  
 G. O. P.....New York, N. Y.  
 Gorcy Embroidery Journal  
     Montreal, Que.  
 Gospel Advocate.....Nashville, Tenn.  
 Gospel Herald.....Scottsdale, Pa.  
 Gospel Messenger.....Elgin, Ill.  
 Gotchnag.....New York, N. Y.  
 Gotham Life, The Official Metro-  
 politan Guide.....New York, N. Y.  
 Goucher Alumnae Quarterly  
     Baltimore, Md.  
 Goucher College Weekly  
     Baltimore, Md.  
 Government Publications  
     Washington, D. C.  
 Government Standard  
     Washington, D. C.  
 Grade Teacher.....Darien, Conn.  
 Graduate Magazine  
     Lawrence, Kan.  
 Grafico, Internacional  
     San Francisco, Cal.  
 Grail, The.....St. Meinrad, Ind.  
 Grain.....Chicago, Ill.  
 Grain & Feed Journals Consoli-  
 dated.....Chicago, Ill.  
 Grain and Feed Review  
     Minneapolis, Minn.  
 Grain and Livestock Herald  
     Chicago, Ill.  
 Grain Belt Farmer  
     Bateman, Sask.  
 Grain Trade News  
     Winnipeg, Man.  
 Granite.....Boston, Mass.  
 Granite Cutters' Journal  
     Quincy, Mass.  
 Granite, Marble and Bronze  
     Cambridge, Mass.  
 Gran Logia, La.....Havana, Cuba  
 Graphic Arts Monthly and Print-  
 ing Industry.....Chicago, Ill.  
 Grapurchat.....East Radford, Va.  
 Greater Amusements  
     Minneapolis, Minn.  
 Greater Los Angeles  
     Los Angeles, Cal.  
 Greater Nebraskan and Midwest  
 Insurance.....Omaha, Neb.  
 Greater Pittsburgh.....Pittsburgh, Pa.  
 Greater Show World  
     New York, N. Y.  
 Great Lakes Banker.....Chicago, Ill.  
 Great Lakes Fisherman  
     Saginaw, Mich.  
 Great Lakes Journal  
     Grand Haven, Mich.  
 Greek-American Press  
     Oakland, Cal.  
 Green and White.....Athens, O.  
 Green and White.....Salem, W. Va.  
 Greenwich Village News  
     New York, N. Y.  
 Gregg Writer.....New York, N. Y.  
 Griffin, The.....Buffalo, N. Y.  
 Grit.....Williamsport, Pa.  
 Crit and Steel.....Gaffney, S. C.  
 Grizzly Bear.....Los Angeles, Cal.  
 Grocer-Graphic.....New York, N. Y.  
 Groceries and the Chain Store  
 Review.....New York, N. Y.  
 Grocers' Association News  
     Columbus, Ohio  
 Grocers' Bulletin.....Pittsburgh, Pa.  
 Grocers' Commercial Bulletin  
 and Meat Dealers' News  
     St. Paul, Minn.  
 Grocers' Digest.....Chicago, Ill.  
 Grocers' Guide.....Cincinnati, Ohio  
 Grocers' Magazine and Food  
 Merchants News.....Malden, Mass.  
 Grocers' Skirmisher  
     Baltimore, Md.  
 Grocers' Spotlight.....Detroit, Mich.  
 Guardian.....Little Rock, Ark.  
 Guernsey Breeders' Journal  
     Peterboro, N. H.  
 Guide Line.....Chicago, Ill.  
 Guildcraft.....Philadelphia, Pa.  
 Guilfordian, Guilford College, N. C.  
 Guild Reporter.....New York, N. Y.  
 Guildax.....Axtell, Neb.  
 Gulf Coast Lumberman  
     Houston, Tex.  
 Gunsmoke Western  
     New York, N. Y.  
 Gustavian Weekly.....St. Peter, Minn.  
 Gypsy.....Cincinnati, O.

H

Hacienda.....New York, N. Y.  
 Hadoar.....New York, N. Y.  
 Hahnemannian Monthly  
     Philadelphia, Pa.  
 Hairenik.....Boston, Mass.  
 Hamilton Life.....Clinton, N. Y.  
 Hamline Oracle.....St. Paul, Minn.  
 Hammer.....New York, N. Y.  
 Hampden-Sydney Magazine  
     Hampden-Sydney, Va.

Hampton's Candid News  
     New York, N. Y.  
 Happy Days.....Washington, D. C.  
 Harbour and Shipping  
     Vancouver, B. C.  
 Hardin Simmons Brand  
     Abilene, Texas  
 Hardware Age.....New York, N. Y.  
 Hardware and Metal.....Toronto, Ont.  
 Hardware Business Monthly  
     Duluth, Minn.  
 Hardware in Canada.....Toronto, Ont.  
 Hardware Retailer  
     Indianapolis, Ind.  
 Hardware Trade.....St. Paul, Minn.  
 Hardware World.....Chicago, Ill.  
 Harwood Record.....Chicago, Ill.  
 Harlow's Weekly  
     Oklahoma City, Okla.  
 Harness Horse.....Harrisburg, Pa.  
 Harper's Bazaar.....New York, N. Y.  
 Harper's Magazine  
     New York, N. Y.  
 Hartford Automobile  
     Hartford, Conn.  
 Harvard Advocate  
     Cambridge, Mass.  
 Harvard Alumni Bulletin  
     Cambridge, Mass.  
 Harvard Athletic Association  
 News.....Cambridge, Mass.  
 Harvard Business Review  
     New York, N. Y.  
 Harvard Crimson.....Cambridge, Mass.  
 Harvard Lampoon  
     Cambridge, Mass.  
 Harvard Law Review  
     Cambridge, Mass.  
 Harvard Theological Review  
     Cambridge, Mass.  
 Hastings College Bulletin  
     Hastings, Neb.  
 Hastings Collegian.....Hastings, Neb.  
 Hatchery Tribune  
     Mount Morris, Ill.  
 Hat Life.....New York, N. Y.  
 Hats, with which is incorporated  
 The Millinery Trade Review  
     New York, N. Y.  
 Hausfrau, Die.....Milwaukee, Wis.  
 Haverfordian.....Haverford, Pa.  
 Haverford News.....Haverford, Pa.  
 Hawaiian Church Chronicle  
     Honolulu, Hawaii  
 Hawk.....Philadelphia, Pa.  
 Haymaker.....Emid, Okla.  
 Healing.....Chicago, Ill.  
 Health.....Mountain View, Cal.  
 Health and Hygiene.....Toronto, Ont.  
 Health City Sun  
     New York, N. Y.  
 Health Culture.....New York, N. Y.  
 Health News.....Hollywood, Cal.  
 Health Rays.....Kentville, Nova Scotia  
 Health Shoes.....Boston, Mass.  
 Hearing News.....Washington, D. C.  
 Hearst's International  
 Cosmopolitan.....New York, N. Y.  
 Heating and Ventilating  
     New York, N. Y.  
 Heating, Piping and Air Con-  
 ditioning.....Chicago, Ill.  
 Heat Treating and Forging  
     Pittsburgh, Pa.  
 Hebdo-Laval.....Quebec, Que.  
 Hebrew News.....Ottawa, Ont.  
 Hebrew Union College Monthly  
     Cincinnati, O.  
 Feights News.....New York, N. Y.  
 Heightsonian.....Loretto, Colo.  
 Helping Hand.....Waco, Tex.  
 Henderson County Farm Bureau  
 News.....Stronghurst, Ill.  
 Henderson Oracle  
     Arkadelphia, Ark.  
 Herald.....Tulsa, Okla.  
 Herald.....Winnipeg, Man.  
 Heraldico Comercial.....Havana, Cuba  
 Herald of Christian Science  
     Boston, Mass.  
 Heraldico Pinareno  
     Piner-del-Rio, Cuba  
 Herald Tribune "Books"  
     New York, N. Y.  
 Hermanns-Sohn in Texas  
     San Antonio, Tex.  
 Hermes.....Blair, Neb.  
 Heronite.....Mt. Hermon, Mass.  
 Herold.....Newton, Kan.  
 Hesston College Journal  
     Hesston, Kan.  
 Hibbert Journal.....Boston, Mass.  
 Hide and Leather with Shoe  
 Factory.....Chicago, Ill.  
 High Hat.....Norfolk, Va.  
 Highland Echo.....Maryville, Tenn.  
 High School Journal  
     Chapel Hill, N. C.  
 Highway News.....Detroit, Mich.  
 Highway Traveler.....Cleveland, Ohio

Hill News.....Canton, N. Y.  
 Hilltop Magazine  
     High Springs, Fla.  
 Hilltop.....Mars Hill, N. C.  
 Hipico, El.....Panama Canal Zone  
 Hi-Po.....High Point, N. C.  
 Hispania.....Stanford Univ., Cal.  
 Hispanic American Historical  
 Review.....Durham, N. C.  
 Hitchcock's Machine Tool Blue  
 Book.....Chicago, Ill.  
 Hoard's Dairyman  
     Mt. Atkinson, Wis.  
 Hohart Herald.....Geneva, N. Y.  
 Hoobbies.....Chicago, Ill.  
 Hog Breeder.....Chicago, Ill.  
 Holcad.....New Wilmington, Pa.  
 Holland's, The Magazine of the  
 South.....Dallas, Tex.  
 Hollins Alumnae Quarterly  
     Hollins, Va.  
 Hollins Student Life.....Hollins, Va.  
 Hollywood.....Greenwich, Conn.  
 Hollywood Low-Down  
     Hollywood, Cal.  
 Hollywood Reporter  
     Hollywood, Cal.  
 Hollywood Spectator  
     Hollywood, Cal.  
 Holstein-Friesian Journal  
     Toronto, Ont.  
 Holstein-Friesian World  
     Lacona, N. Y.  
 Holy Cross Magazine  
     West Park, N. Y.  
 Holy Cross Purple  
     Worcester, Mass.  
 Holy Name Journal  
     New York, N. Y.  
 Home and School.....Nashville, Tenn.  
 Home Arts-Needlecraft  
     New York, N. Y.  
 Home Circle.....New York, N. Y.  
 Home Craftsman.....New York, N. Y.  
 Home Department.....Phila., Pa.  
 Home Finder.....New York, N. Y.  
 Home Friend.....Kansas City, Mo.  
 Home Furnishing Blue Book  
     Grand Rapids, Mich.  
 Home Movies.....Hollywood, Cal.  
 Homes and Gardens of Tomor-  
 row.....Chicago, Ill.  
 Home Workers Magazine  
     Nashville, Tenn.  
 Homiletic and Pastoral Review  
     New York, N. Y.  
 Homoeopathic Recorder  
     Glendale, Cal.  
 Hood College Herald  
     Frederick, Md.  
 Hoofs and Horns.....Tucson, Ariz.  
 Hoosier Banker.....Indianapolis, Ind.  
 Hoosier Business Woman  
     Monticello, Ind.  
 Hoosier Farmer.....Indianapolis, Ind.  
 Hoosier Legionnaire  
     Indianapolis, Ind.  
 Hoosier Motorist.....Indianapolis, Ind.  
 Hoop College Anchor  
     Holland, Mich.  
 Hospital, L'.....Montreal, Que.  
 Horizon.....Toronto, Ont.  
 Horizontaler.....Havana, Cuba  
 Horn Book.....Boston, Mass.  
 Hornet.....Greenville, S. C.  
 Horology.....Los Angeles, Cal.  
 Horoscope.....New York, N. Y.  
 Horror Stories.....New York, N. Y.  
 Horse.....Washington, D. C.  
 Horse and Horseman  
     New York, N. Y.  
 Horseman and Fair World  
     Indianapolis, Ind.  
 Horseshoe World.....London, Ohio  
 Horticulture.....Boston, Mass.  
 Hostery Worker.....Philadelphia, Pa.  
 Hospital Management.....Chicago, Ill.  
 Hospital Progress  
     Milwaukee, Wis.  
 Hospitals.....Chicago, Ill.  
 Hospital Tidings.....Philadelphia, Pa.  
 Hospital Topics and Buyer  
     Chicago, Ill.  
 Hospodar.....Omaha, Neb.  
 Hotchkiss Record.....Lakeville, Conn.  
 Hotel and Club News.....Phila., Pa.  
 Hotel and Restaurant Manage-  
 ment (has changed name to  
 Hotel and Restaurant Maga-  
 zine. Info. too late for cata-  
 log).....Toronto, Ont.  
 Hotel and Restaurant News  
     Boston, Mass.  
 Hotel Bulletin.....New York, N. Y.  
 Hotel Gazette.....New York, N. Y.  
 Hotel Industry.....New York, N. Y.  
 Hotellerie.....Montreal, Que.  
 Hotel Management  
     New York, N. Y.  
 Hotel Monthly.....Chicago, Ill.  
 Hotel News of the West  
     Seattle, Wash.

Hotel News.....Winnipeg, Man.  
 Hotel World Review.....New York, N. Y.  
 Hounds and Hunting.....Decatur, Ill.  
 House and Garden.....Greenwich, Conn.  
 House Beautiful comb. with Home and Field.....New York, N. Y.  
 House Furnishing Review.....New York, N. Y.  
 Household Magazine.....Topeka, Kan.  
 Housekeeping Hints.....New York, N. Y.  
 Houstonian.....Huntsville, Tex.  
 Howard Crimson.....Birmingham, Ala.  
 How to Sell.....Chicago, Ill.  
 Hudson Jewish News.....Jersey City, N. J.  
 Huguenot.....New York, N. Y.  
 Human Biology.....Baltimore, Md.  
 Humbug.....Salt Lake City, Utah  
 Hunter College Bulletin.....New York, N. Y.  
 Hunter College Echo.....New York, N. Y.  
 Hunter-Trader-Trapper Outdoors Man.....Columbus, Ohio  
 Hunting and Fishing.....Boston, Mass.  
 Hunting and Fishing in Canada.....Montreal, Que.  
 Huntingdon County Motorist.....Huntington, Pa.  
 Huntingtonian.....Huntington, Ind.  
 Huron Alhphomega.....Huron, S. D.  
 Hygeia, The Health Magazine.....Chicago, Ill.

**I**

Ice and Refrigeration.....Chicago, Ill.  
 Ice Cream Field.....New York, N. Y.  
 Ice Cream Review.....Milwaukee, Wis.  
 Ice Cream Trade Journal.....New York, N. Y.  
 Idaho Argonaut.....Moscow, Idaho  
 Idaho Bengal.....Pocahontas, Idaho  
 Idaho Children's Home Finder.....Boise, Idaho  
 Idaho Farmer.....Boise, Idaho  
 Idaho Granger.....Caldwell, Idaho  
 Idaho Journal of Education.....Boise, Idaho  
 Idaho Legionnaire.....Boise, Idaho  
 Idaho Odd Fellow.....Caldwell, Idaho  
 Ideal Womens Group (now located at 122 E. 42nd St. Info. too late for catalog).....New York, N. Y.  
 Idol.....Schenectady, N. Y.  
 Illini.....Urbana, Ill.  
 Illinois Agriculturist.....Urbana, Ill.  
 Illinois Alumni News.....Champaign, Ill.  
 Illinois Baptist.....Cobden, Ill.  
 Illinois Building News.....Springfield, Ill.  
 Illinois Central Magazine.....Chicago, Ill.  
 Illinois Dental Journal.....Chicago, Ill.  
 Illinois Journal of Commerce.....Chicago, Ill.  
 Illinois Law Review.....Chicago, Ill.  
 Illinois Master Plumber.....Chicago, Ill.  
 Illinois Medical Journal.....Chicago, Ill.  
 Illinois Quest.....Peoria, Ill.  
 Illinois Studies in the Social Sciences.....Urbana, Ill.  
 Illinois Tavern News.....Chicago, Ill.  
 Illinois Teacher.....Springfield, Ill.  
 Illinois Technograph.....Urbana, Ill.  
 Illinois Wesleyan Argus.....Bloomington, Ill.  
 Illustrated Mechanix.....Greenwich, Conn.  
 Illustrated Milliner.....New York, N. Y.  
 Illustrated Quarterly.....Cincinnati, O.  
 Illustrated Sunday School Quarterly.....Boston, Mass.  
 Illustrator, The.....New York, N. Y.  
 Implement and Tractor.....Kansas City, Mo.  
 Implement-Hardware Bulletin.....Abilene, Kan.  
 Implement Record.....San Francisco, Cal.  
 Importers' Guide.....New York, N. Y.  
 Improvement Bulletin.....Minneapolis, Minn.  
 Improvement Era.....Salt Lake City, Utah  
 Indac.....Indianapolis, Ind.  
 Independent.....Kansas City, Mo.  
 Independent Business.....Des Moines, Iowa  
 Independent Forester.....Toronto, Ont.  
 Independent Grocer.....New York, N. Y.  
 Independent Grocergram.....Chicago, Ill.

Independent Journal of Columbia University.....New York, N. Y.  
 Independent Petroleum Assn. of America Monthly.....Tulsa, Okla.  
 Independent Salesman.....Cincinnati, O.  
 Independent Woman.....New York, N. Y.  
 Index.....Tacoma, Wash.  
 Index to Legal Periodicals and Law Library Journals.....New York, N. Y.  
 Indian.....Newberry, S. C.  
 Indiana Catholic and Record.....Indianapolis, Ind.  
 Indiana Club Woman.....Rochester, Ind.  
 Indiana County and Township Official.....Indianapolis, Ind.  
 Indiana Farmers Guide.....Huntington, Ind.  
 Indiana Food Merchant.....Indianapolis, Ind.  
 Indiana Freemason.....Franklin, Ind.  
 Indiana Jewish Chronicle.....Indianapolis, Ind.  
 Indiana Magazine of History.....Bloomington, Ind.  
 Indiana National Guardsman.....Indianapolis, Ind.  
 Indianapolis Commercial.....Indianapolis, Ind.  
 Indianapolis Grocer.....Indianapolis, Ind.  
 Indiana Real Estate Journal.....Indianapolis, Ind.  
 Indiana Statesman.....Terre Haute, Ind.  
 Indiana Student.....Bloomington, Ind.  
 Indiana Tavern News.....Indianapolis, Ind.  
 Indiana Teacher.....Indianapolis, Ind.  
 Indiana Telephone News.....Indianapolis, Ind.  
 Indiana University Alumni Quarterly.....Bloomington, Ind.  
 Indian.....Newberry, S. C.  
 Indian Leader.....Lawrence, Kan.  
 Indian's Friend.....New York, N. Y.  
 India Rubber World.....New York, N. Y.  
 Industrial and Engineering Chemistry.....New York, N. Y.  
 Industrial Arts Index.....New York, N. Y.  
 Industrial Arts and Vocational Education.....Milwaukee, Wis.  
 Industrial Bulletin.....Albany, N. Y.  
 Industrial Canada.....Toronto, Ont.  
 Industrial Collegian.....Brookings, S. D.  
 Industrial Digest.....New York, N. Y.  
 Industrial Education Magazine.....Peoria, Ill.  
 Industrial Equipment News.....New York, N. Y.  
 Industrial Finishing.....Indianapolis, Ind.  
 Industrial Gas.....New York, N. Y.  
 Industrial Heating.....Pittsburgh, Pa.  
 Industrial Index.....Columbus, Ga.  
 Industrial Insurance.....New York, N. Y.  
 Industrial Marketing.....Chicago, Ill.  
 Industrial Medicine.....Chicago, Ill.  
 Industrial News Review.....Portland, Ore.  
 Industrial Power, including Plant Maintenance.....St. Joseph, Mich.  
 Industrial Register.....Birmingham, Ala.  
 Industrial Retail Stores.....Washington, D. C.  
 Industrial Salesman.....Indianapolis, Ind.  
 Industrial Selling.....New York, N. Y.  
 Industrial Standardization and Commercial Standards.....New York, N. Y.  
 Industria y Comercio.....Havana, Cuba  
 Industry.....Boston, Mass.  
 Industry and Labor.....Manchester, N. H.  
 Industry and Welding.....Cleveland, O.  
 Infantry Journal.....Washington, D. C.  
 Infants' and Children's Review.....New York, N. Y.  
 Information.....Montreal, Que.  
 Information de la Guadeloupe.....L. Pointe-a-Pitre, Guadeloupe  
 Ingenieria Internacional.....New York, N. Y.  
 In Kentucky.....Louisville, Ky.  
 Ink Sense.....Terre Haute, Ind.  
 Inland Catholic.....Spokane, Wash.  
 Inland Oil Index.....Casper, Wyo.  
 Inland Printer.....Chicago, Ill.  
 Inside Detective.....New York, N. Y.  
 Institutions.....Chicago, Ill.

Instructor.....Dansville, N. Y.  
 Instructor.....Salt Lake City, Utah  
 Instructor for the Sunday School.....Grand Rapids, Mich.  
 Instrument Maker.....Pittsburgh, Pa.  
 Instruments.....Pittsburgh, Pa.  
 Insurance.....Newark, N. J.  
 Insurance Advocate.....New York, N. Y.  
 Insurance Agent and Broker.....Montreal, Que.  
 Insurance and Financial Review.....Toronto, Ont.  
 Insurance Broker.....Chicago, Ill.  
 Insurance Broker-Age.....New York, N. Y.  
 Insurance Decisions.....Indianapolis, Ind.  
 Insurance Field.....Louisville, Ky.  
 Insurance Index.....Louisville, Ky.  
 Insurance Law Journal.....New York, N. Y.  
 Insurance Law Reporter.....Montreal, Que.  
 Insurance Magazine.....Kansas City, Mo.  
 Insurance Post.....Chicago, Ill.  
 Insurance Salesman.....Indianapolis, Ind.  
 Integrator.....Potsdam, N. Y.  
 Intelligencer-Leader.....Grand Rapids, Mich.  
 Inter-City Express.....Oakland, Cal.  
 Intercollegian and Interhorizon.....New York, N. Y.  
 Intercolonial Gas Journal of Canada.....Hamilton, Ont.  
 Interior Decorator.....New York, N. Y.  
 Interior Design and Decoration—The Decorators Digest.....New York, N. Y.  
 Intermediate and Senior Class.....Philadelphia, Pa.  
 Intermediate and Senior Teacher.....Philadelphia, Pa.  
 Intermediate Quarterly.....Cincinnati, O.  
 Intermediate Sunday School Quarterly.....Boston, Mass.  
 Intermediate Uniform Lesson Guide.....Philadelphia, Pa.  
 Intermountain Jewish News.....Denver, Colo.  
 Intermountain Motorist.....Spokane, Wash.  
 Inter-Mountain Retailer.....Salt Lake City, Utah  
 International Baby Chalk News.....Kansas City, Mo.  
 International Blue Printer.....Chicago, Ill.  
 International Bookbinder.....Washington, D. C.  
 International Confectioner.....New York, N. Y.  
 International De Molay Cordon.....Kansas City, Mo.  
 International Detective Cases.....New York, N. Y.  
 International Engineer.....Washington, D. C.  
 International Evangelical Herald.....Cairo, Ill.  
 International Fire Fighter.....Washington, D. C.  
 International Index to Periodicals.....New York, N. Y.  
 International Journal of Religious Education.....Chicago, Ill.  
 International Molders' Journal.....Cincinnati, O.  
 International Musician.....Newark, N. J.  
 International Post.....Seattle, Wash.  
 International Projectionist.....New York, N. Y.  
 International Stewards.....New York, N. Y.  
 International Welfare Journal.....Chicago, Ill.  
 International Woodcarver.....Boston, Mass.  
 Inter-State Milk Producers Review.....Philadelphia, Pa.  
 Inter-State Tattler.....New York, N. Y.  
 Invention and Finance.....New York, N. Y.  
 Investment Dealers' Digest.....New York, N. Y.  
 Investor.....Oklahoma City, Okla.  
 Iowa Agriculturist.....Ames, Iowa  
 Iowa Automobile Dealers Bulletin.....Des Moines, Ia.  
 Iowa Bureau Farmer.....Des Moines, Ia.  
 Iowa Churchman.....Fort Dodge, Ia.  
 Iowa Club Woman.....Des Moines, Ia.  
 Iowa Engineer.....Ames, Ia.  
 Iowa Farmer and Corn Belt Farmer.....Des Moines, Ia.  
 Iowa Food Dealer.....Davenport, Ia.

## Directory of Newspapers and Periodicals, 1939

Iowa Guardsman .....Des Moines, Ia.  
 Iowa Homemaker.....Ames, Ia.  
 Iowa Journal of History and  
 Politics.....Iowa City, Ia.  
 Iowa Law Review.....Iowa City, Ia.  
 Iowa Legionnaire.....Des Moines, Ia.  
 Iowa.....Iowa City, Ia.  
 Iowa Odd Fellow.....Maxwell, Ia.  
 Iowa Publisher and Bulletin of  
 the Iowa Press Association  
 Iowa City, Ia.  
 Iowa Rural Letter Carrier  
 Jesup, Ia.  
 Iowa State Green Gander  
 Ames, Ia.  
 Iowa State Student.....Ames, Ia.  
 Iowa Transit.....Iowa City, Iowa  
 Iowa Union Farmer  
 Columbus Junction, Ia.  
 Iowa Wesleyan Tiger  
 Mt. Pleasant, Ia.  
 Iron Age.....New York, N. Y.  
 Iron and Steel Engineer  
 Pittsburgh, Pa.  
 Island Agriculturist  
 Summerside, P. E. I.  
 Island Farmer  
 Summerside, P. E. I.  
 Italica .....Boston, Mass.

### J

Jack and Jill.....Philadelphia, Pa.  
 Jack o'Lantern.....Hanover, N. H.  
 Jacobs' Band Monthly  
 Boston, Mass.  
 Jacobs' Orchestra Monthly  
 Boston, Mass.  
 J' Accuse.....San Juan, P. R.  
 Jamaica Diocesan Magazine  
 Kingston, Jamaica, W. I.  
 Jambor .....Youngstown, Ohio  
 Jamestown Collegian  
 Jamestown, N. D.  
 Japanese-American  
 New York, N. Y.  
 Jec Monthly.....Montreal, Que.  
 Jednota .....Middletown, Pa.  
 Jersey Bulletin.....Indianapolis, Ind.  
 Jersey Giant Journal  
 Woodstock, N. J.  
 Jersey Life.....East Orange, N. J.  
 Jersey School News.....Trenton, N. J.  
 Jeunesse .....Montreal, Que.  
 Jeunesse Ouvriere, La  
 Montreal, Que.  
 Jewelers Circular-Keystone  
 New York, N. Y.  
 Jewish American Family Mag-  
 azine and Gazette  
 New York, N. Y.  
 Jewish Bakers Voice  
 New York, N. Y.  
 Jewish Center.....New York, N. Y.  
 Jewish Chronicle.....Detroit, Mich.  
 Jewish Chronicle.....Kansas City, Mo.  
 Jewish Criterion.....Pittsburgh, Pa.  
 Jewish Examiner.....Brooklyn, N. Y.  
 Jewish Farmer.....New York, N. Y.  
 Jewish Floridian.....Miami, Fla.  
 Jewish Food Merchant  
 Chicago, Ill.  
 Jewish Forum.....New York, N. Y.  
 Jewish Frontier.....New York, N. Y.  
 Jewish Herald.....Providence, R. I.  
 Jewish Ledger.....Hartford, Conn.  
 Jewish Ledger.....New Haven, Conn.  
 Jewish Ledger.....New Orleans, La.  
 Jewish Ledger.....Springfield, Mass.  
 Jewish Ledger.....Atlantic City, N. J.  
 Jewish Ledger.....Rochester, N. Y.  
 Jewish Merchant and Guide  
 Los Angeles, Cal.  
 Jewish Post .....Indianapolis, Ind.  
 Jewish Post .....Winnipeg, Man.  
 Jewish Quarterly Review  
 Philadelphia, Pa.  
 Jewish Review.....Buffalo, N. Y.  
 Jewish Spectator.....New York, N. Y.  
 Jewish Standard.....New York, N. Y.  
 Jewish Standard .....Toronto, Ont.  
 Jewish Times .....Baltimore, Md.  
 Jewish Times.....Youngstown, Ohio  
 Jewish Times .....Philadelphia, Pa.  
 Jewish Western Bulletin  
 Vancouver, B. C.  
 Jitsugyo no Hawaii  
 Honolulu, Hawaii  
 Jobber News.....Toronto, Ont.  
 Jobber Topics .....Chicago, Ill.  
 Johnian .....Winnipeg, Man.  
 Johns Hopkins Alumni Maga-  
 zine .....Baltimore, Md.  
 Johns Hopkins News Letter  
 Baltimore, Md.  
 Johns Hopkins Nurses Alumnae  
 Magazine .....Baltimore, Md.  
 Johnson County Farm Bureau  
 Exchange .....Oxford, Ia.  
 Johnsonian.....Rock Hill, S. C.  
 Jonathan, The.....Los Angeles, Cal.  
 Josephum Weekly  
 Worthington, O.

Journal .....Denver, Colo.  
 Journal .....Detroit, Mich.  
 Journal de L'Hotel-Dieu  
 Montreal, Que.  
 Journalism Quarterly  
 Minneapolis, Minn.  
 Journal-Lancet.....Minneapolis, Minn.  
 Journal of Abnormal and Social  
 Psychology .....Columbus, Ohio  
 Journal of Accountancy  
 New York, N. Y.  
 Journal of Agricultural Research  
 Washington, D. C.  
 Journal of Air Law.....Chicago, Ill.  
 Journal of Allergy.....St. Louis, Mo.  
 Journal of American Folk-Lore  
 New York, N. Y.  
 Journal of American History  
 New York, N. Y.  
 Journal of American Insurance  
 Chicago, Ill.  
 Journal of American Water Works  
 Association.....New York, N. Y.  
 Journal of Applied Physics  
 New York, N. Y.  
 Journal of Applied Psychology  
 Athens, O.  
 Journal of Arkansas Education  
 Little Rock, Ark.  
 Journal of Aviation Medicine  
 St. Paul, Minn.  
 Journal of Bacteriology  
 Baltimore, Md.  
 Journal of Biblical Literature  
 Philadelphia, Pa.  
 Journal of Biological Chemistry  
 Baltimore, Md.  
 Journal of Bone and Joint Surgery  
 Boston, Mass.  
 Journal of Business.....Iowa City, Ia.  
 Journal of Business Education  
 Wilkes-Barre, Pa.  
 Journal of Business of the Uni-  
 versity of Chicago.....Chicago, Ill.  
 Journal of Cellular and Compar-  
 ative Physiology.....Philadelphia, Pa.  
 Journal of Chemical Education  
 Easton, Pa.  
 Journal of Chemical Physics  
 New York, N. Y.  
 Journal of Clinical Investigation  
 New York, N. Y.  
 Journal of Commerce  
 New Orleans, La.  
 Journal of Commerce  
 Portland, Ore.  
 Journal of Commerce  
 Philadelphia, Pa.  
 Journal of Commerce  
 Seattle, Wash.  
 Journal of Commerce and Com-  
 mercial.....New York, N. Y.  
 Journal of Commerce and La Salle  
 St. Journal.....Chicago, Ill.  
 Journal of Comparative Neurology  
 Philadelphia, Pa.  
 Journal of Comparative  
 Psychology .....Baltimore, Md.  
 Journal of Criminal Law and  
 Criminology.....Chicago, Ill.  
 Journal of Dairy Science  
 Columbus, O.  
 Journal of Economic Entomology  
 Menasha, Wis.  
 Journal of Economics  
 Cambridge, Mass.  
 Journal of Education.....Boston, Mass.  
 Journal of Educational  
 Psychology .....Baltimore, Md.  
 Journal of Educational Research  
 Bloomington, Ill.  
 Journal of Electrical Workers  
 and Operators.....Washington, D. C.  
 Journal of Engineering Education  
 Pittsburgh, Pa.  
 Journal of English and Germanic  
 Philology.....Lithana, Ill.  
 Journal of Entomology and  
 Zoology .....Claremont, Cal.  
 Journal of Experimental Medicine  
 New York, N. Y.  
 Journal of Experimental Zoology  
 Philadelphia, Pa.  
 Journal of Experimental Psychol-  
 ogy .....Columbus, Ohio  
 Journal of Forestry  
 Washington, D. C.  
 Journal of General Physiology  
 New York, N. Y.  
 Journal of General Psychology  
 Provincetown, Mass.  
 Journal of Geography.....Chicago, Ill.  
 Journal of Geology.....Chicago, Ill.  
 Journal of Health and Physical  
 Education.....Ann Arbor, Mich.  
 Journal of Heredity  
 Washington, D. C.  
 Journal of Higher Education  
 Columbus, O.  
 Journal of Home Economics  
 Washington, D. C.

Journal of Immunology  
 Baltimore, Md.  
 Journal of Industrial Hygiene and  
 Toxicology .....Baltimore, Md.  
 Journal of Infectious Diseases  
 Chicago, Ill.  
 Journal of Investigated Derna-  
 tology .....Baltimore, Md.  
 Journal of Juvenile Research  
 Quarterly .....Stanford Univ., Cal.  
 Journal of Laboratory and  
 Clinical Medicine.....St. Louis, Mo.  
 Journal of Land and Public  
 Utility Economics.....Chicago, Ill.  
 Journal of Mammalogy  
 Ann Arbor, Mich.  
 Journal of Marketing  
 New York, N. Y.  
 Journal of Medicine.....Cincinnati, O.  
 Journal of Modern History  
 Chicago, Ill.  
 Journal of Morphology  
 Philadelphia, Pa.  
 Journal of Negro History  
 Washington, D. C.  
 Journal of Nervous and Mental  
 Diseases.....New York, N. Y.  
 Journal of Nutrition  
 Philadelphia, Pa.  
 Journal of Organic Chemistry  
 Baltimore, Md.  
 Journal of Osteopathy  
 Kirksville, Mo.  
 Journal of Paleontology  
 Tulsa, Okla.  
 Journal of Parapsychology  
 Durham, N. C.  
 Journal of Parasitology  
 Baltimore, Md.  
 Journal of Pediatrics  
 Saint Louis, Mo.  
 Journal of Pharmacology and  
 Experimental Therapeutics  
 Baltimore, Md.  
 Journal of Philosophy  
 New York, N. Y.  
 Journal of Physical Chemistry  
 Baltimore, Md.  
 Journal of Physical Education  
 Dayton, O.  
 Journal of Political Economy  
 Chicago, Ill.  
 Journal of Religion.....Chicago, Ill.  
 Journal of Retailing  
 New York, N. Y.  
 Journal of School Health  
 Buffalo, N. Y.  
 Journal of Social Hygiene  
 New York, N. Y.  
 Journal of Social Psychology  
 Princeton, Mass.  
 Journal of Sociology and Social  
 Research.....Los Angeles, Cal.  
 Journal of the Acoustical Society  
 of America.....New York, N. Y.  
 Journal of the American Associa-  
 tion of University Women  
 Washington, D. C.  
 Journal of the American Ceramic  
 Society .....Columbus, O.  
 Journal of the American Chemical  
 Society .....Cambridge, Mass.  
 Journal of the American Con-  
 crete Institute.....Detroit, Mich.  
 Journal of the American Dental  
 Association and the Dental  
 Cosmos (has changed name to  
 Journal of the American Dental  
 Association. Info. too late for  
 catalog) .....Chicago, Ill.  
 Journal of the American Dietetic  
 Association .....Chicago, Ill.  
 Journal of the American Institute  
 of Homeopathy.....New York, N. Y.  
 Journal of the American Leather  
 Chemists' Association  
 Newark, N. J.  
 Journal of the American Lutheran  
 Conference.....New Haven, Conn.  
 Journal of the American Medical  
 Association .....Chicago, Ill.  
 Journal of the American Optom-  
 etric Association  
 Minneapolis, Minn.  
 Journal of the American Oriental  
 Society .....New Haven, Conn.  
 Journal of the American Oste-  
 opathic Assn.....Chicago, Ill.  
 Journal of the American Pharma-  
 ceutical Assn.....Washington, D. C.  
 Journal of the American Society  
 for Psychical Research  
 New York, N. Y.  
 Journal of the American Society  
 of Agronomy.....Geneva, N. Y.  
 Journal of the American Statist-  
 ical Assn.....Washington, D. C.  
 Journal of the American Veteri-  
 nary Medical Assn.....Chicago, Ill.  
 Journal of the Arkansas Medical  
 Society.....Fort Smith, Ark.  
 Journal of the Arnold Arboretum  
 Jamaica Plain, Mass.

Journal of the Association of  
 Americal Medical Colleges  
     Chicago, Ill.  
 Journal of the Association of  
 Official Agricultural Chemists  
     Washington, D. C.  
 Journal of the Connecticut State  
 Medical Society.....Hartford, Conn.  
 Journal of the Engineers Club  
 of St. Louis.....St. Louis, Mo.  
 Journal of the Florida Education  
 Association .....Tallahassee, Fla.  
 Journal of the Florida Medical  
 Association .....Jacksonville, Fla.  
 Journal of the Franklin Institute  
     Philadelphia, Pa.  
 Journal of the Illinois State His-  
 torical Society.....Springfield, Ill.  
 Journal of the Indiana State  
 Dental Association  
     Ft. Wayne, Ind.  
 Journal of the Indiana State  
 Medical Assn.....Indianapolis, Ind.  
 Journal of the Iowa State Medi-  
 cal Society.....Des Moines, Ia.  
 Journal of the Jamaica Agricul-  
 tural Society  
     Kingston, Jamaica, W. I.  
 Journal of the Kansas Homo-  
 logical Society.....Lawrence, Kan.  
 Journal of the Kansas Medical  
 Society .....Topeka, Kan.  
 Journal of the Kentucky Phar-  
 maceutical Assn.....Louisville, Ky.  
 Journal of the Medical Assn. of  
 Georgia .....Atlanta, Ga.  
 Journal of the Medical Assn. of  
 the State of Alabama  
     Montgomery, Ala.  
 Journal of the Medical Society  
 of New Jersey.....Trenton, N. J.  
 Journal of the Michigan State  
 Medical Society.....Lansing, Mich.  
 Journal of the Missouri State  
 Medical Assn.....St. Louis, Mo.  
 Journal of the National Assn. of  
 Chiropradists.....New York, N. Y.  
 Journal of the National Educa-  
 tion Assn.....Washington, D. C.  
 Journal of the National Medical  
 Association (Negro)  
     New York, N. Y.  
 Journal of the New England  
 Water Works Association  
     Boston, Mass.  
 Journal of the New York Botani-  
 cal Garden.....New York, N. Y.  
 Journal of the Oklahoma State  
 Medical Assn.....Muskogee, Okla.  
 Journal of the Ontario Dental  
 Association .....Toronto, Ont.  
 Journal of the Optical Society of  
 America.....New York, N. Y.  
 Journal of the Patent Office  
 Society.....Washington, D. C.  
 Journal of the Philippine Islands  
 Medical Assn.....Manila, P. I.  
 Journal of the Royal Astronom-  
 ical Society of Canada  
     Toronto, Ont.  
 Journal of the Society of Motion  
 Picture Engineers  
     New York, N. Y.  
 Journal of the South Carolina  
 Medical Assn.....Seneca, S. C.  
 Journal of the Tennessee Acad-  
 emy of Science.....Nashville, Tenn.  
 Journal of the Tennessee State  
 Dental Association  
     Knoxville, Tenn.  
 Journal of the Tennessee State  
 Medical Assn.....Nashville, Tenn.  
 Journal of the Western Society  
 of Engineers.....Chicago, Ill.  
 Journal of Thoracic Surgery  
     St. Louis, Mo.  
 Journal of Urology.....Baltimore, Md.  
 Journal of W. P. Y.  
     Worcester, Mass.  
 Journal, Royal Architectural In-  
 stitute of Canada.....Toronto, Ont.  
 Journal-Stockman.....Omaha, Neb.  
 Journeyman Barber  
     Indianapolis, Ind.  
 Journeymen Plumbers and Steam  
 Fitters Journal.....Washington, D. C.  
 J-Tac .....Stephenville, Tex.  
 Judge.....New York, N. Y.  
 Judith Basin Farmer  
     Lewistown, Mont.  
 Junonian .....Huntingdon, Pa.  
 Junior American .....Tiffin, O.  
 Junior Citizen .....Litchfield, Conn.  
 Junior Class.....Philadelphia, Pa.  
 Junior College Journal  
     Washington, D. C.  
 Junior League Magazine  
     New York, N. Y.  
 Junior Missionary Friend  
     Boston, Mass.  
 Junior Natural History Magazine  
     New York, N. Y.

Junior Order Magazine  
     Walterboro, S. C.  
 Junior Red Cross Journal  
     Washington, D. C.  
 Junior Red Cross News  
     Washington, D. C.  
 Junior Review.....Washington, D. C.  
 Junior Sunday School Quarterly  
     Boston, Mass.  
 Junior Teacher.....Philadelphia, Pa.  
 Junior Theosophist and Lotus  
     Circle Messenger  
     Point Loma, Cal.  
 Junior Uniform Lesson Guide  
     Philadelphia, Pa.  
 Justice.....New York, N. Y.  
 Justinian.....Brooklyn, N. Y.

K

Ka Hoaloha.....Honolulu, Hawaii  
 Kalamazoo College Index  
     Kalamazoo, Mich.  
 Kamf, Der.....Toronto, Ont.  
 Kangaroo .....Sherman, Tex.  
 Kanakee Co. Farm Bureau and  
 Home Bureau News  
     Kanakee, Ill.  
 Kansas Agricultural Student  
     Manhattan, Kan.  
 Kansas Banker .....Topeka, Kan.  
 Kansas Business .....Topeka, Kan.  
 Kansas Carrier.....Weir, Kan.  
 Kansas Citian.....Kansas City, Mo.  
 Kansas City Grocer  
     Kansas City, Mo.  
 Kansas City Medical Journal  
     Kansas City, Mo.  
 Kansas Clubwoman.....Newton, Kan.  
 Kansas Construction News  
     Topeka, Kan.  
 Kansas Engineer .....Lawrence, Kan.  
 Kansas Farmer (Mail and  
 Breeze) .....Topeka, Kan.  
 Kansas Federationist  
     Kansas City, Kan.  
 Kansas Government Journal  
     Lawrence, Kan.  
 Kansas Grange Monthly  
     Kismet, Kan.  
 Kansas Grocer.....Kansas City, Kan.  
 Kansas Industrialist  
     Manhattan, Kan.  
 Kansas Knight .....Wichita, Kan.  
 Kansas Masonic Digest  
     Wichita, Kan.  
 Kansas Messenger.....Topeka, Kan.  
 Kansas State Collegian  
     Manhattan, Kan.  
 Kansas State Engineer  
     Manhattan, Kan.  
 Kansas Teacher and Western  
 School Journal.....Topeka, Kan.  
 Kansas Union Farmer.....Salina, Kan.  
 Kappa Psi Mask.....Menasha, Wis.  
 Karakul Breeder  
     National Stock Yards, Ill.  
 Ka-Se-Ac.....Philadelphia, Pa.  
 Katholikus Magyarok Vasarnapja  
     Detroit, Mich.  
 Katolik .....Chicago, Ill.  
 Katolicky Delnik New York, N. Y.  
     Prague, Minn.  
 Katolicky Sokol.....Passaic, N. J.  
 Kayseean, The.....Bristol, Tenn.  
 Keen Detective Funnies  
     New York, N. Y.  
 Ken .....Chicago, Ill.  
 Kennel and Bench.....Toronto, Ont.  
 Kennel Review .....Glendale, Cal.  
 Kent Stater .....Kent, O.  
 Kentucky Bourbon Magazine  
     Louisville, Ky.  
 Kentucky Druggist.....Louisville, Ky.  
 Kentucky Farmers Home Journal  
     Louisville, Ky.  
 Kentucky Grocer .....Louisville, Ky.  
 Kentucky Grower and Stockman  
     Lexington, Ky.  
 Kentucky Irish-American  
     Louisville, Ky.  
 Kentucky Jewish Chronicle  
     Louisville, Ky.  
 Kentucky Kernel .....Lexington, Ky.  
 Kentucky Law Journal  
     Lexington, Ky.  
 Kentucky Medical Journal  
     Louisville, Ky.  
 Kentucky Methodist .....Paris, Ky.  
 Kentucky School Journal  
     Louisville, Ky.  
 Kentucky White Ribbon  
     Owensboro, Ky.  
 Kenyon Collegian.....Gambier, O.  
 Keramic Tile Journal  
     Washington, D. C.  
 Keweenaw Miner.....Calumet, Mich.  
 Key Reporter.....New York, N. Y.  
 Keystone, The.....Kutztown, Pa.  
 Keystone Motorist.....Phila., Pa.  
 Keystoneian .....Laplume, Pa.

Key to Health Magazine  
     East Aurora, N. Y.  
 Khaki and Red.....Manila, P. I.  
 Kilikilik .....Tiffin, O.  
 King Comics.....Philadelphia, Pa.  
 King's Business.....Los Angeles, Cal.  
 King's College Record  
     Halifax, N. S.  
 Kirchenblatt .....Columbus, O.  
 Kirchenzeitung .....Cleveland, O.  
 Kirchliche Zeitschrift.....Columbus, O.  
 Kiwanis Magazine.....Chicago, Ill.  
 Knights of St. John  
     Evansville, Ind.  
 Knit Goods Weekly  
     New York, N. Y.  
 Knitted Outerwear Times  
     New York, N. Y.  
 Knitting and Homecraft Magazine  
     Montreal, Que.  
 Knitting Mill News  
     Philadelphia, Pa.  
 Knott Knots.....New York, N. Y.  
 Knox Alumnus.....Galesburg, Ill.  
 Knox Student.....Galesburg, Ill.  
 Kodak .....Milwaukee, Wis.  
 Korean Pacific Weekly  
     Honolulu, Hawaii  
 Kourier .....Atlanta, Ga.  
 K. P. A. News.....Topeka, Kan.  
 Kraftsman.....Washington, D. C.  
 K-Ray Magazine.....Toronto, Ont.  
 Krestanske Listy (Christian  
 Journal) .....Pittsburgh, Pa.  
 Kvintan och Hemmet  
     Cedar Rapids, Ia.

L

Labette County Farm Bureau  
 News .....Oswego, Kan.  
 Labor Council Herald  
     Buffalo, N. Y.  
 Labor Magazine.....Muskegee, Okla.  
 Labor News .....Augusta, Me.  
 Labor News .....Hamilton, Ont.  
 Labor-News-Railroad World  
     Buffalo, N. Y.  
 Labor Record.....Philadelphia, Pa.  
 Labor Review.....Washington, D. C.  
 Labor Statesman.....Vancouver, B. C.  
 Labor Tribune.....Columbus, O.  
 Labor World—Le Monde, Ouvrier  
     Montreal, Que.  
 Labour Gazette.....Ottawa, Ont.  
 Labour Review.....Ottawa, Ont.  
 Lackawanna Jurist.....Scranton, Pa.  
 Lackawanna Motorist  
     Scranton, Pa.  
 Lacrosse .....Lutherville, Md.  
 La Crosse Business  
     La Crosse, Wis.  
 Ladies' Home Journal.....Philadelphia, Pa.  
 Ladle .....New York, N. Y.  
 Lafayette .....Easton, Pa.  
 Lafourche Monitor.....Thibodaux, La.  
 Lake County News.....Tavares, Fla.  
 Lamp .....Peekskill, N. Y.  
 Lamp Buyers Journal  
     New York, N. Y.  
 Lamron .....Monmouth, Ore.  
 Lancaster Motorist.....Lancaster, Pa.  
 Land and Freedom  
     New York, N. Y.  
 Landscape Architecture  
     Boston, Mass.  
 Lannen Suometar.....Astoria, Ore.  
 Lantern.....Bryn Mawr, Pa.  
 Lariat .....Waco, Tex.  
 Lariat Stories.....New York, N. Y.  
 Laryngoscope.....St. Louis, Mo.  
 La Salle Collegian.....Phila., Pa.  
 Lassalite.....Denton, Tex.  
 Lather .....Cleveland, O.  
 Laundry Age.....New York, N. Y.  
 Laundry and Dry Cleaning Journal  
 of Canada.....Toronto, Ont.  
 Laundryman, The.....New York, N. Y.  
 Laundryman's Cleaners' Guide  
     Atlantic, N. C.  
 Laurel.....St. Bonaventure, N. Y.  
 Laurel of Phi Kappa Tau  
     Oxford, O.  
 Laurentian.....Canton, N. Y.  
 Laval Medical.....Quebec, Que.  
 Law and Contemporary Problems  
     Durham, N. C.  
 Law Bulletin.....Chicago, Ill.  
 Law Journal.....New York, N. Y.  
 Law Journal.....Oklahoma City, Okla.  
 Law Library Journal  
     Washington, D. C.  
 Lawrence.....Lawrenceville, N. J.  
 Lawrentian .....Appleton, Wis.  
 Law Review.....Lancaster, Pa.  
 Lawyers' Journal.....Manila, P. I.  
 Lawyers' News.....New York, N. Y.  
 Leader.....San Francisco, Cal.  
 Leather Manufacturer  
     Boston, Mass.

# Directory of Newspapers and Periodicals, 1939

Leathernews .....Boston, Mass.  
 Leatherneck.....Washington, D. C.  
 Leather Worker.....Montreal, Que.  
 Lebanon Co. Motor Club Bulletin  
 Lebanon, Pa.  
 L'Echo Paroissial du Sacre  
 Lebanon, Pa.  
 L'Echo Paroissial du Sacre  
 Chicoutimi, Que.  
 Ledstjarnnan .....Duluth, Minn.  
 Legal Chatter.....Baltimore, Md.  
 Legal Herald.....Detroit, Mich.  
 Legal Intelligencer  
 Philadelphia, Pa.  
 Legal Journal .....Pittsburgh, Pa.  
 Legal Journal .....Somerset, Pa.  
 Legal News .....Topeka, Kan.  
 Legal News .....Detroit, Mich.  
 Legal News .....Akron, O.  
 Legal News .....Toledo, O.  
 Legal News .....Youngstown, O.  
 Legal News .....Tulsa, Okla.  
 Legal Record .....Muskogee, Okla.  
 Leghorn World.....Waverly, Ia.  
 Legionary .....Montreal, Que.  
 Legion D' Honneur  
 New York, N. Y.  
 Legion News .....Detroit, Mich.  
 Lehigh Alumni Bulletin  
 Bethlehem, Pa.  
 Lehigh County Law Journal  
 Allentown, Pa.  
 Lehigh Review .....Bethlehem, Pa.  
 Lehigh Valley Motor Club News  
 Allentown, Pa.  
 Leisure .....Sheboygan, Wis.  
 Lenoir Rhymer.....Hickory, N. C.  
 Lewistonian .....Lewiston, Idaho  
 Libertad.....San Diego, Tex.  
 Liberty.....New York, N. Y.  
 Liberty Magazine.....Toronto, Ont.  
 Liberty Mail Order Digest  
 Sheboygan, Wis.  
 Library Journal.....New York, N. Y.  
 Library Quarterly.....Chicago, Ill.  
 Life .....Chicago, Ill.  
 Life and Health.....Washington, D. C.  
 Life Association News  
 New York, N. Y.  
 Life Insurance Current  
 Oak Park, Ill.  
 Life Insurance Selling  
 St. Louis, Mo.  
 Life Underwriters News  
 Toronto, Ont.  
 Light .....Wichita, Kan.  
 Lighting and Lamps  
 New York, N. Y.  
 Liguorian .....Oconomowoc, Wis.  
 Lincolnshire Country Club Magazine  
 Chicago, Ill.  
 Linens and Domestic  
 New York, N. Y.  
 Linen Supply News.....Detroit, Mich.  
 Lingerie and Corset Fashions  
 New York, N. Y.  
 Linfield Review.....McMinnville, Ore.  
 Linking Ring, The.....Bluffton, Ohio  
 Linterna, La.....San Juan, Puerto Rico  
 Lion, The.....Chicago, Ill.  
 Liquor Store and Dispenser  
 New York, N. Y.  
 Lithographers' Journal  
 New York, N. Y.  
 Little Apostle of the Mountain  
 Province.....Baiguio, P. I.  
 Little Building News  
 Boston, Mass.  
 Little Flower Circle  
 Grand Rapids, Mich.  
 Little Flower Magazine  
 Oklahoma City, Okla.  
 Liturgical Arts.....New York, N. Y.  
 Live Stock News.....Cleveland, O.  
 Live Stock Reporter  
 Fort Worth, Tex.  
 Living Age.....New York, N. Y.  
 Living Church.....Milwaukee, Wis.  
 Living Message.....Toronto, Ont.  
 Livingston County Farm and  
 Home Bureau News  
 Mt. Morris, N. Y.  
 Living Tissue.....Boston, Mass.  
 Local Agent.....St. Louis, Mo.  
 Locomotive Engineers' Journal  
 Cleveland, O.  
 Loft and Hutch.....York, Pa.  
 Log, The.....San Francisco, Cal.  
 Log Cabin.....McKenzie, Tenn.  
 Log, The.....Annapolis, Md.  
 Log .....Salem, Mass.  
 Long Island Automobile Club  
 Motorist.....Brooklyn, N. Y.  
 Look.....Des Moines, Ia.  
 Lookout .....Cincinnati, O.  
 Lorian .....Dubuque, Ia.  
 Los Angeles Banker  
 Los Angeles, Cal.  
 Los Angeles Collegian  
 Los Angeles, Cal.  
 Los Angeles School Journal  
 Los Angeles, Cal.  
 Louisiana Farm Bureau News  
 Baton Rouge, La.  
 Louisiana Grocer.....New Orleans, La.

Louisiana Schools  
 Baton Rouge, La.  
 Louisville and Nashville Em-  
 ployes' Magazine.....Louisville, Ky.  
 Love and Romance  
 New York, N. Y.  
 Love Book Magazine  
 New York, N. Y.  
 Love Fiction.....New York, N. Y.  
 Love Novels Magazine  
 New York, N. Y.  
 Love Story.....New York, N. Y.  
 Low Bidder.....Albany, N. Y.  
 Loyal, The.....Los Angeles, Cal.  
 Loyola News.....Chicago, Ill.  
 Lubov .....Mayfield, Pa.  
 Luggage and Leather Goods with  
 which is consolidated Luggage  
 and Hand Bag Modes  
 New York, N. Y.  
 Lumber and Building Material  
 Dealer .....Milwaukee, Wis.  
 Lumber Co-Operator  
 Rochester, N. Y.  
 Lumber Merchant .....Lincoln, Neb.  
 Lumber Stocks (see Southern  
 Lumberman) .....Nashville, Tenn.  
 Lutheran .....Philadelphia, Pa.  
 Lutheran Church Quarterly  
 Gettysburg, Pa.  
 Lutheran Companion  
 Rock Island, Ill.  
 Lutheranen.....Minneapolis, Minn.  
 Lutheran Herald .....Minneapolis, Minn.  
 Lutheran Messenger  
 Minneapolis, Minn.  
 Lutheran Standard.....Columbus, O.  
 Lutheran Tidings.....Cedar Falls, Ia.  
 Lutheran Woman's Work  
 Philadelphia, Pa.  
 Lutheran Young Folks.....Phila., Pa.  
 Lutherischer Herold.....Phila., Pa.  
 Luther League Review  
 Harrisburg, Pa.  
 Luthersk Ugeblad.....Blair, Neb.  
 Luzerne Legal Register  
 Wilkes-Barre, Pa.  
 Lyon County Farm Bureau  
 News .....Emporia, Kan.  
 Lyre .....Easton, Pa.  
 Lyre, The .....Menasha, Wis.

## M

McCall Fashion Book  
 New York, N. Y.  
 McCall's Magazine  
 New York, N. Y.  
 Macaroni Journal.....Braidwood, Ill.  
 McGill Daily .....Montreal, Que.  
 McGill News .....Montreal, Que.  
 McLean County Farm and Home  
 Bureau News.....Normal, Ill.  
 McHenry County Farm and  
 Home Bureau Bulletin  
 Woodstock, Ill.  
 M. A. C. Gopher .....Minneapolis, Minn.  
 Machine Design.....Cleveland, O.  
 Machinery.....New York, N. Y.  
 Machinists' Monthly Journal  
 Washington, D. C.  
 McKendrie Review.....Lebanon, Ill.  
 MacLean's Magazine.....Toronto, Ont.  
 McMaster University Quarterly  
 Hamilton, Ont.  
 McMurry War-Whoop  
 Abilene, Tex.  
 Mac Weekly.....St. Paul, Minn.  
 Mademoiselle (now located at 79  
 Seventh Ave. Info. too late for  
 catalog).....New York, N. Y.  
 Madison County Farm Bureau  
 News.....Wampsville, N. Y.  
 Madison County School News  
 London, O.  
 Magazine of Art.....Washington, D. C.  
 Magazine Digest.....Toronto, Ont.  
 Magazine of Wall Street and Busi-  
 ness Analyst.....New York, N. Y.  
 Magazine Press Association  
 Philadelphia, Pa.  
 Magnificat.....Manchester, N. H.  
 Magyar Egyhaz.....Duchesne, Pa.  
 Mail Order Journal  
 New York, N. Y.  
 Mail Order Review.....Baltimore, Md.  
 Mail Order Selling .....Elburn, Ill.  
 Mail Order Trade .....Omaha, Neb.  
 Maine Alumnus .....Orono, Me.  
 Maine Baptist Messenger  
 Waterville, Me.  
 Maine Campus .....Orono, Me.  
 Maine Medical Journal  
 Portland, Me.  
 Main Events.....New York, N. Y.  
 Maintenance of Way Employees  
 Journal .....Detroit, Mich.  
 Malteaser .....Grinnel, Iowa  
 Management Review  
 New York, N. Y.

Managers Magazine  
 Hartford, Conn.  
 Manitoba Echo.....Winnipeg, Man.  
 Manitoba Medical Association  
 Review .....Winnipeg, Man.  
 Manitoba Miner .....Winnipeg, Man.  
 Manitoban.....Winnipeg, Man.  
 Manitou Messenger  
 Northfield, Minn.  
 Manufacturers' Journal  
 Philadelphia, Pa.  
 Manufacturers' News.....Chicago, Ill.  
 Manufacturers' Record  
 Baltimore, Md.  
 Manufacturing and Industrial  
 Engineering .....Toronto, Ont.  
 Manufacturing Confectioner  
 Chicago, Ill.  
 Manufacturing Jeweler  
 Providence, R. I.  
 Manuscript Market Guide  
 Highland Falls, N. Y.  
 Marathon County Farm Journal  
 and Wausau Trade Extension  
 Wausau, Wis.  
 Marine Age.....New York, N. Y.  
 Marine Corps Gazette  
 Washington, D. C.  
 Marine Engineering and Ship-  
 ping Review.....New York, N. Y.  
 Marine Journal.....New York, N. Y.  
 Marine News.....New York, N. Y.  
 Marine Progress.....New York, N. Y.  
 Maritime Advocate and Busy  
 East.....Sackville, N. B.  
 Maritime Farmer and Co-opera-  
 tive Dairyman.....Sussex, N. B.  
 Maritime Mercant.....Halifax, N. S.  
 Market Examiner.....Calgary, Alta.  
 Market Growers' Journal  
 Louisville, Ky.  
 Marketing .....Winnipeg, Man.  
 Market News.....Winnipeg, Man.  
 Market Record.....Minneapolis, Minn.  
 Market Reporter.....Bushnell, Ill.  
 Marking Devices.....Chicago, Ill.  
 Mark Twain Quarterly  
 Webster Groves, Mo.  
 Maroon .....Chicago, Ill.  
 Maroon .....New Orleans, La.  
 Maroon and Gold  
 Elon College, N. C.  
 Maroon and Gold.....Bloomburg, Pa.  
 Maroon and White  
 Port Wayne, Ind.  
 Marquette Engineer  
 Milwaukee, Wis.  
 Marquette Law Review  
 Milwaukee, Wis.  
 Marquette Tribune  
 Milwaukee, Wis.  
 Marquette University Journal  
 Milwaukee, Wis.  
 Martian .....Lacey, Wash.  
 Marvel Science Stories  
 New York, N. Y.  
 Maryland Alumni News  
 College Park, Md.  
 Maryland Churchman  
 Westminster, Md.  
 Maryland Clubwoman  
 Baltimore, Md.  
 Maryland Farmer .....Baltimore, Md.  
 Maryland Historical Magazine  
 Baltimore, Md.  
 Maryland Leader .....Baltimore, Md.  
 Maryland Master Plumber  
 Baltimore, Md.  
 Maryland Motorist.....Baltimore, Md.  
 Maryland Odd Fellow  
 Baltimore, Md.  
 Masonic Analyst .....Portland, Ore.  
 Masonic Bulletin .....Cleveland, O.  
 Masonic Chronicle .....Chicago, Ill.  
 Masonic Digest.....Los Angeles, Cal.  
 Masonic Home Journal  
 Louisville, Ky.  
 Masonic Monthly .....Prichard, Ala.  
 Masonic News .....Peoria, Ill.  
 Masonic News .....Detroit, Mich.  
 Masonic News .....Montreal, Que.  
 Masonic Sun .....Toronto, Ont.  
 Masonic Tidings.....Milwaukee, Wis.  
 Masonic Trestle Board  
 San Francisco, Cal.  
 Masonic Tribune .....Seattle, Wash.  
 Massachusetts Collegian  
 Amherst, Mass.  
 Massachusetts Teacher  
 Boston, Mass.  
 Mass Transportation.....Chicago, Ill.  
 Master Barber Magazine and  
 Beauty Culturist.....Chicago, Ill.  
 Master Beautician  
 Atlantic City, N. J.  
 Master Detective.....New York, N. Y.  
 Master Painter and Decorator  
 Maplewood, N. J.  
 Master Plumber.....Brooklyn, N. Y.  
 Mathematics Teacher  
 New York, N. Y.  
 Matrix .....Chicago, Ill.



Alphabetical Index, 1939

Mauricien, Le...Three Rivers, Que.  
 Mayfair .....Toronto, Ont.  
 Meat .....Chicago, Ill.  
 Meat Dealer and Butchers and  
 Packers Gazette.....Chicago, Ill.  
 Meat Merchandising.....St. Louis, Mo.  
 Mechanical Engineering  
 New York, N. Y.  
 Mechanics and Handicraft  
 New York, N. Y.  
 Mechanization.....Washington, D. C.  
 Medical Annals of District of  
 Columbia.....Washington, D. C.  
 Medical Arts and Indianapolis  
 Medical Journal  
 Indianapolis, Ind.  
 Medical Bulletin of the Veterans  
 Administration.....Washington, D. C.  
 Medical Clarion.....Manila, P. I.  
 Medical Clinics of North America  
 Philadelphia, Pa.  
 Medical Economics  
 Rutherford, N. J.  
 Medical Life.....New York, N. Y.  
 Medical Record.....New York, N. Y.  
 Medical Record and Annals  
 Houston, Tex.  
 Medical Review of Reviews  
 New York, N. Y.  
 Medical Searchlight and Science  
 Bulletin.....Philadelphia, Pa.  
 Medical Times.....New York, N. Y.  
 Medical Woman's Journal  
 Cincinnati, O.  
 Medical World.....Philadelphia, Pa.  
 Medicine.....Baltimore, Md.  
 Medical Clubman.....Chicago, Ill.  
 Megaphone .....Canton, Mo.  
 Megaphone .....Georgetown, Tex.  
 Nekkel's Stamp News  
 Portland, Me.  
 Memphis Lumberman and  
 Southern Woodworker  
 Memphis, Tenn.  
 Memphis Medical Journal  
 Memphis, Tenn.  
 Men and Events.....Chicago, Ill.  
 Mennonite .....Shboro, Kan.  
 Mennonite Weekly Review  
 Newton, Kan.  
 Menorah Journal.....New York, N. Y.  
 Men's Apparel Reporter  
 New York, N. Y.  
 Men's Wear.....New York, N. Y.  
 Men's Wear Merchandising  
 Toronto, Ont.  
 Mental Hygiene.....New York, N. Y.  
 Mercantile Adjuster.....Chicago, Ill.  
 Mercerian, The.....Macon, Ga.  
 Mercer Cluster.....Macon, Ga.  
 Merchants Journal  
 Birmingham, Ala.  
 Mercury .....Los Angeles, Cal.  
 Mercury.....Glennville, Va.  
 Message Magazine.....Nashville, Tenn.  
 Messenger, Canadien, Le  
 Montreal, Que.  
 Messenger de Marie Reine des  
 Cœurs.....Eastview, Ont.  
 Messenger de Saint Michel  
 Sherbrook, Que.  
 Messenger du Thes Saint Sacre-  
 ment .....Montreal, Que.  
 Messenger.....St. Louis, Mo.  
 Messenger (Negro)  
 Charleston, S. C.  
 Messenger of the Sacred Heart  
 New York, N. Y.  
 Metal and Mineral Markets  
 New York, N. Y.  
 Metal Cleaning and Finishing  
 Pittsburgh, Pa.  
 Metal Containers.....Chicago, Ill.  
 Metal Industry.....New York, N. Y.  
 Metal Progress.....Cleveland, O.  
 Metal Reporter.....New York, N. Y.  
 Metals and Alloys  
 New York, N. Y.  
 Metals Industry Journal  
 Joplin, Mo.  
 Metals Technology  
 New York, N. Y.  
 Metal Trade, Daily.....Cleveland, O.  
 Metal Working Press  
 Pittsburgh, Pa.  
 Methodist Intermediate Quarterly  
 Nashville, Tenn.  
 Methodist News.....Madisonville, Ky.  
 Methodist Protestant Herald  
 Greensboro, N. C.  
 Methodist Protestant Quarterlies  
 Pittsburgh, Pa.  
 Methodist Protestant Recorder  
 Baltimore, Md.  
 Methodist Senior Quarterly  
 Nashville, Tenn.  
 Metronome.....New York, N. Y.  
 Metropolitan Church Life  
 New York, N. Y.  
 Metropolitan Electrical News  
 New York, N. Y.

Metropolitan Host  
 New York, N. Y.  
 Miami Hurricane  
 Coral Gables, Fla.  
 Miami Student.....Oxford, Ohio  
 Michaelman, The.....Winooski, Vt.  
 Michigan Bell.....Detroit, Mich.  
 Michigan Catholic.....Detroit, Mich.  
 Michigan Christian Advocate  
 Detroit, Mich.  
 Michigan Contractor and Builder  
 Detroit, Mich.  
 Michigan Daily.....Ann Arbor, Mich.  
 Michigan Education Journal  
 Lansing, Mich.  
 Michigan Engineer.....Detroit, Mich.  
 Michigan Farmer.....Detroit, Mich.  
 Michigan Farm News  
 Charlotte, Mich.  
 Michigan Investor.....Detroit, Mich.  
 Michigan Law Review  
 Ann Arbor, Mich.  
 Michigan Manufacturer and  
 Financial Record.....Detroit, Mich.  
 Michigan Milk Messenger  
 Detroit, Mich.  
 Michigan Municipal Review  
 Ann Arbor, Mich.  
 Michigan Oil and Gas News (has  
 changed name to Oil and Gas  
 News. Info. too late for cata-  
 log) .....Mt. Pleasant, Mich.  
 Michigan Police Journal  
 Detroit, Mich.  
 Michigan Potato Growers  
 Exchange .....Cadillac, Mich.  
 Michigan Public Health  
 Lansing, Mich.  
 Michigan Pythian.....Owosso, Mich.  
 Michigan Roads and Construc-  
 tion .....Lansing, Mich.  
 Michigan State College Record  
 East Lansing, Mich.  
 Michigan State Dental Society  
 Journal .....Chicago, Ill.  
 Michigan State News  
 East Lansing, Mich.  
 Michigan Tech Lode  
 Houghton, Mich.  
 Michigan Technic  
 Ann Arbor, Mich.  
 Michigan Tradesman  
 Grand Rapids, Mich.  
 Michigan Trucking News  
 Detroit, Mich.  
 Michigan Well Driller  
 South Lyon, Mich.  
 Mickey Mouse Magazine  
 New York, N. Y.  
 Mid's Criterion.....Chicago, Ill.  
 Mid-Continent Banker  
 St. Louis, Mo.  
 Mid-Continent Jeweler  
 Kansas City, Mo.  
 Mid-Continent Mortician  
 Minneapolis, Minn.  
 Mid-Continent Purchaser  
 Tulsa, Okla.  
 Midland .....Fremont, Neb.  
 Midland Cooperator  
 Woodville, Wis.  
 Midland Schools.....Des Moines, Ia.  
 Mid-Pacific Magazine  
 Honolulu, Hawaii  
 Mid-South Cotton News  
 Memphis, Tenn.  
 Mid-West Contractor  
 Kansas City, Mo.  
 Mid-Western Banker  
 Milwaukee, Wis.  
 Midwestern Druggist  
 Kansas City, Mo.  
 Midwest Fruitman.....Galena, Kan.  
 Mid-West Hotel Reporter with  
 National Hotel and Restaurant  
 Digest .....Omaha, Neb.  
 Midwest Motor Traffic News  
 Minneapolis, Minn.  
 Mid-West Purchasing Agent  
 Cleveland, O.  
 Militant Youth.....Winnipeg, Man.  
 Military Digest.....Charleston, W.Va.  
 Military Engineer  
 Washington, D. C.  
 Military Surgeon  
 Washington, D. C.  
 Milk Dealer.....Milwaukee, Wis.  
 Milking Shorthorn Journal  
 Independence, Iowa  
 Milk Plant Monthly.....Chicago, Ill.  
 Milk Sanitarian  
 Santa Barbara, Cal.  
 Mill and Factory.....New York, N. Y.  
 Mills College Weekly  
 Mills College, Cal.  
 Mills Quarterly.....Mills College, Cal.  
 Mill Stock Reporter  
 New York, N. Y.  
 Mill Supplies.....New York, N. Y.  
 Milwaukee Magazine.....Chicago, Ill.  
 Milwaukee Medical Times  
 Milwaukee, Wis.

Minaret .....Tampa, Fla.  
 Mind and Body.....New Utm, Minn.  
 Miner, The.....Vancouver, B. C.  
 Mines Magazine.....Denver, Colo.  
 Minicam .....Cincinnati, O.  
 Mining and Contracting Review  
 Salt Lake City, Utah  
 Mining and Industry.....New York, N. Y.  
 Mining and Metallurgy  
 San Francisco, Cal.  
 Mining and Metallurgy  
 New York, N. Y.  
 Mining Congress Journal  
 Washington, D. C.  
 Mining Journal.....Phoenix, Ariz.  
 Mining Technology.....New York, N. Y.  
 Mining Truth.....Spokane, Wash.  
 Minneapolis Business Woman  
 Minneapolis, Minn.  
 Minnesota Alumni Weekly  
 Minneapolis, Minn.  
 Minnesota Chats.....Minneapolis, Minn.  
 Minnesota Club Woman  
 Finder.....St. Paul, Minn.  
 Minnesota Children's Home  
 Minneapolis, Minn.  
 Minnesota Daily.....Minneapolis, Minn.  
 Minnesota Fruit Grower  
 Mound, Minn.  
 Minnesota History.....St. Paul, Minn.  
 Minnesota Journal of Education  
 South St. Paul, Minn.  
 Minnesota Law Review  
 Minneapolis, Minn.  
 Minnesota Legionnaire  
 St. Paul, Minn.  
 Minnesota Medicine  
 St. Paul, Minn.  
 Minnesota Missionary  
 Minneapolis, Minn.  
 Minnesota Municipalities  
 Minneapolis, Minn.  
 Minnesota Press  
 Minneapolis, Minn.  
 Minnesota Registered Nurse  
 St. Paul, Minn.  
 Minnesota Techno-Log  
 Minneapolis, Minn.  
 Miraculous Medal.....Camden, N. J.  
 Mirror .....Minneapolis, Minn.  
 Mirror .....Bethlehem, Pa.  
 Mirror .....Memphis, Tenn.  
 Mirror .....Winnipeg, Man.  
 Missionary, The.....Washington, D. C.  
 Missionary Herald at Home and  
 Abroad .....Boston, Mass.  
 Missionary Link.....New York, N. Y.  
 Missionary Monthly  
 Huntington, Ind.  
 Missionary Monthly.....Toronto, Ont.  
 Missionary Monthly Reformed  
 Review.....Grand Rapids, Mich.  
 Missionary Review of the World  
 Harrisburg, Pa.  
 Missionary Seer.....Washington, D. C.  
 Mission Herald.....Wilmingon, N. C.  
 Mission House Mirror  
 Plymouth, Wis.  
 Missions.....New York, N. Y.  
 Missions Franciscaines  
 Quebec, Que.  
 Mississippian .....Oxford, Miss.  
 Mississippi Banker.....Jackson, Miss.  
 Mississippi Collegian  
 Clinton, Miss.  
 Mississippi Doctor  
 Booneville, Miss.  
 Mississippi Educational Advance  
 Jackson, Miss.  
 Mississippi Highways  
 Jackson, Miss.  
 Mississippi Valley Contractor  
 Saint Louis, Mo.  
 Mississippi Valley Historical  
 Review .....Lincoln, Neb.  
 Mississippi Valley Lumberman  
 Minneapolis, Minn.  
 Mississippi Veterans  
 McComb, Miss.  
 Mississippi Visitor.....Jackson, Miss.  
 Missouri Alumnus.....Columbia, Mo.  
 Missouri Botanical Garden  
 Bulletin.....St. Louis, Mo.  
 Missouri Counselor  
 Springfield, Mo.  
 Missouri Farm Bureau  
 Jefferson City, Mo.  
 Missouri Farmer.....Columbia, Mo.  
 Missouri Farmer.....St. Louis, Mo.  
 Missouri Historical Review  
 Columbia, Mo.  
 Missouri Legionnaire  
 Kansas City, Mo.  
 Missouri Magazine  
 Jefferson City, Mo.  
 Missouri Miner.....Rolla, Mo.  
 Missouri Pacific Lines Maga-  
 zine.....St. Louis, Mo.  
 Missouri Ruralist.....Topeka, Kan.  
 Missouri School Journal  
 St. Louis, Mo.  
 Missouri Shamrock.....Columbia, Mo.

# Directory of Newspapers and Periodicals, 1939

Missouri Showme...Columbia, Mo.  
 Missouri State Dental Association Journal.....Chicago, Ill.  
 Missouri Tavern News  
     St. Louis, Mo.  
 Missouri Trades Unionist  
     Jefferson City, Mo.  
 Miss Recordia.....Dallas, Pa.  
 Mitre.....Lennoxville, Que.  
 M. I. T. Voo Doo  
     Cambridge, Mass.  
 M. K. T. Employees' Magazine  
     St. Louis, Mo.  
 Model Airplane News  
     New York, N. Y.  
 Model Builder.....New York, N. Y.  
 Model Craftsman.....New York, N. Y.  
 Modelmaker.....Wauwatosa, Wis.  
 Model Railroader.....Wauwatosa, Wis.  
 Modern Advertising.....Chicago, Ill.  
 Modern Advertising.....Toronto, Ont.  
 Modern Agriculture.....St. Charles, Ill.  
 Modern Beauty Shop.....Chicago, Ill.  
 Modern Brewer.....New York, N. Y.  
 Modern Cemetery.....Rockford, Ill.  
 Modern Game Breeding  
     Doylestown, Pa.  
 Modern Hairdressing and Beauty Culture.....Toronto, Ont.  
 Modern Home.....Winnipeg, Man.  
 Modern Hospital.....Chicago, Ill.  
 Modern Instructor.....Regina, Sask.  
 Modern Language Journal  
     Los Angeles, Cal.  
 Modern Language Notes  
     Baltimore, Md.  
 Modern Living.....New York, N. Y.  
 Modern Love.....New York, N. Y.  
 Modern Machine Shop  
     Cincinnati, O.  
 Modern Medicine  
     Minneapolis, Minn.  
 Modern Merchant and Grocery World.....Philadelphia, Pa.  
 Modern Mexican.....New York, N. Y.  
 Modern Miller.....Chicago, Ill.  
 Modern Monthly.....New York, N. Y.  
 Modern Mortician.....Chicago, Ill.  
 Modern Movies.....New York, N. Y.  
 Modern Music.....New York, N. Y.  
 Modern Packaging  
     New York, N. Y.  
 Modern Philology.....Chicago, Ill.  
 Modern Plastics.....New York, N. Y.  
 Modern Power and Engineering in Canada.....Toronto, Ont.  
 Modern Restaurant.....Chicago, Ill.  
 Modern Retailing.....New York, N. Y.  
 Modern Romances.....New York, N. Y.  
 Modern Screen.....New York, N. Y.  
 Modern Stationer.....New York, N. Y.  
 Modern Transportation  
     Boston, Mass.  
 Modern View.....St. Louis, Mo.  
 Modern Woodman.....Rock Island, Ill.  
 Molla Temple Bulletin  
     St. Joseph, Mo.  
 Monatshefte fur Deutschen Unterricht.....Madison, Wis.  
 Monetary Times.....Toronto, Ont.  
 Money and Commerce  
     San Francisco, Pa.  
 Monitor.....Buffalo, N. Y.  
 Monitor.....Jamestown, N. Y.  
 Monmouth Pictorial  
     Red Bank, N. J.  
 Montana Banker  
     Great Falls, Mont.  
 Montana Churchman  
     Helena, Mont.  
 Montana Education.....Helena, Mont.  
 Montana Engineer.....Bozeman, Mont.  
 Montana Exponent.....Bozeman, Mont.  
 Montana Farmer  
     Great Falls, Mont.  
 Montana Kaimin.....Missoula, Mont.  
 Montana Legionnaire.....Malta, Mont.  
 Montana Oil and Mining Journal  
     Great Falls, Mont.  
 Montgomery-Chester Motorist  
     Pottstown, Pa.  
 Montgomery Co. Farm Bureau News.....Fonda, N. Y.  
 Montgomery Co. Law Reporter  
     Norristown, Pa.  
 Monthly Bulletin.....Vancouver, B. C.  
 Monthly Bulletin of the Bureau of Health.....Manila, P. I.  
 Monthly Health Letter  
     Denver, Colo.  
 Montreal Churchman  
     Montreal, Que.  
 Montrealer with Canadian Passing Show.....Montreal, Que.  
 Monumental News.....Madison, Wis.  
 Monumental World.....Atlanta, Ga.  
 Monument and Cemetery Review  
     Buffalo, N. Y.  
 Moody Monthly.....Chicago, Ill.  
 Moose Journal.....Philadelphia, Pa.  
 Moose Magazine.....Chicago, Ill.

Moraga Quarterly  
     St. Mary's College, Calif.  
 Moravian.....Bethlehem, Pa.  
 More Fun Comics.....New York, N. Y.  
 Morgan County News  
     Jacksonville, Ill.  
 Morris Harvey Come.....Charleston, W. Va.  
 Morticians Digest  
     Los Angeles, Cal.  
 Mortuary Management  
     Los Angeles, Cal.  
 Moslem World.....New York, N. Y.  
 Mother's Appeal.....Kansas City, Mo.  
 Mother's Home Life and the Household Guest.....Winona, Minn.  
 Motion Picture Daily  
     New York, N. Y.  
 Motion Picture Herald  
     New York, N. Y.  
 Motion Picture.....Greenwich, Conn.  
 Motion Picture Review Digest  
     New York, N. Y.  
 Motor.....New York, N. Y.  
 Motor.....Waupaca, Wis.  
 Motor Age.....Philadelphia, Pa.  
 Motor Boat with which is combined Power Boating  
     New York, N. Y.  
 Motor Boating.....New York, N. Y.  
 Motor Book.....Montreal, Que.  
 Motor Club News.....Newark, N. J.  
 Motorcyclist.....Los Angeles, Cal.  
 Motor Freight and Commercial Transportation.....Chicago, Ill.  
 Motor in Canada.....Chambersburg, Pa.  
 Motorist.....Johnstown, Pa.  
 Motor Land.....San Francisco, Cal.  
 Motor Line.....Tacoma, Wash.  
 Motor Magazine.....Toronto, Ont.  
 Motorman, Conductor and Motor Coach Operator.....Detroit, Mich.  
 Motor Mention.....Harrisburg, Pa.  
 Motor News.....Chicago, Ill.  
 Motor News.....Detroit, Mich.  
 Motor News.....Camden, N. J.  
 Motor Registration News of California.....Oakland, Cal.  
 Motor Service.....Chicago, Ill.  
 Motorship and Diesel Boating  
     New York, N. Y.  
 Motor Topics.....Palmyra, Pa.  
 Motortrade.....Kansas City, Mo.  
 Motor Transportation  
     Seattle, Wash.  
 Motor Transportation of North Carolina.....Charlotte, N. C.  
 Motor Truck and Equipment  
     Toronto, Ont.  
 Motor Truck News  
     New York, N. Y.  
 Motor West.....Los Angeles, Cal.  
 Motor World Wholesale  
     Philadelphia, Pa.  
 Moutour.....Cincinnati, Ohio  
 Moulton's Live Wire  
     Seattle, Wash.  
 Mountain Eagle.....Clarksville, Ark.  
 Mountain Echo.....Emmitsburg, Md.  
 Mountain Goat.....Sewanee, Tenn.  
 Mountain Life & Work.....Berea, Ky.  
 Mountain States Banker  
     Denver, Colo.  
 Mount Hermon Alumni Quarterly  
     Mount Hermon, Mass.  
 Mount Holyoke Alumnae Quarterly.....South Hadley, Mass.  
 Mount Holyoke Monthly and Challenge.....South Hadley, Mass.  
 Mount Holyoke News  
     South Hadley, Mass.  
 Mount Mary Times  
     Milwaukee, Wis.  
 Movie Life.....New York, N. Y.  
 Movie Makers.....New York, N. Y.  
 Movie Mirror.....New York, N. Y.  
 Movies.....New York, N. Y.  
 Movie Story Magazine  
     Greenwich, Conn.  
 M. S. L.....Montreal, Que.  
 Much Ado.....St. Louis, Mo.  
 Muhlenberg Weekly.....Allentown, Pa.  
 Mundo Azucarero.....El  
     New York, N. Y.  
 Mundo Mercantil.....San Juan, P. R.  
 Municipal Court Record  
     Chicago, Ill.  
 Municipal Engineers Journal  
     New York, N. Y.  
 Municipal Finance.....Chicago, Ill.  
 Municipality.....Madison, Wis.  
 Municipal Law Reporter  
     Hanover, Pa.  
 Municipal News.....Seattle, Wash.  
 Municipal News.....Vancouver, B. C.  
 Municipal Review of Canada  
     Lachute, Que.  
 Municipal Sanitation  
     New York, N. Y.  
 Municipal Signal Engineer  
     New York, N. Y.

Municipal World.....St. Thomas, Ont.  
 Munsey Combination  
     New York, N. Y.  
 Museum News.....Washington, D. C.  
 Musical Advance.....New York, N. Y.  
 Musical America.....New York, N. Y.  
 Musical Courier.....New York, N. Y.  
 Musical Digest.....New York, N. Y.  
 Musical Forecast.....Pittsburgh, Pa.  
 Musical Merchandise  
     New York, N. Y.  
 Musical News.....San Francisco, Cal.  
 Musical Quarterly  
     New York, N. Y.  
 Music Clubs Magazine  
     Ithaca, N. Y.  
 Music Educators Journal  
     Chicago, Ill.  
 Musician.....New York, N. Y.  
 Music News.....Chicago, Ill.  
 Music Trade Review  
     New York, N. Y.  
 Music Trade.....New York, N. Y.  
 Mustang.....Silver City, N. M.  
 Mutual Magazine.....Philadelphia, Pa.  
 Mutual Review.....Mansfield, Ohio  
 Mutual Underwriter  
     Rochester, N. Y.  
 Mycologia.....New York, N. Y.  
 Mystery Tales.....New York, N. Y.

**N**

Nabob Magazine.....Vancouver, B. C.  
 Naborhood Grocer.....Roanoke, Va.  
 N. A. C. A. Bulletin.....New York, N. Y.  
 N. A. C. Club Life.....Newark, N. J.  
 N. A. D. A. Bulletin.....Detroit, Mich.  
 N. A. R. D. Journal.....Chicago, Ill.  
 Narod.....Chicago, Ill.  
 Narod Polski.....Chicago, Ill.  
 Narodna Slovo.....Pittsburgh, Pa.  
 Nassau County Farm and Home Bureau News.....Mineola, N. Y.  
 Nassau Lit.....Princeton, N. J.  
 Nation, The.....New York, N. Y.  
 National Advertising Records  
     Chicago, Ill.  
 National Advocate  
     New York, N. Y.  
 National Aeronautics  
     Washington, D. C.  
 National Baptist Voice  
     Nashville, Tenn.  
 National Barred Rock Journal  
     South Whitley, Ind.  
 National Board of Review Magazine.....New York, N. Y.  
 National Bottlers' Gazette  
     New York, N. Y.  
 National Bowlers Journal and Billiards Revue.....Chicago, Ill.  
 National Butter and Journal.....Milwaukee, Wis.  
 National Cnyas Goods Manufacturers' Review.....St. Paul, Minn.  
 National Carbonator and Bottler  
     Atlanta, Ga.  
 National Cleaner and Dyer  
     New York, N. Y.  
 National Clothier.....Chicago, Ill.  
 National College Journal of Chiropractic.....Chicago, Ill.  
 National Coopers' Journal  
     Philadelphia, Pa.  
 National Corporation Reporter  
     Chicago, Ill.  
 National Counterfeit Detector  
     New York, N. Y.  
 National Delicatessen Grocer  
     New York, N. Y.  
 National Eclectic Medical Assn. Quarterly.....Cincinnati, Ohio  
 National Elks Horn  
     Oklahoma City, Okla.  
 National Engineer.....Chicago, Ill.  
 National Exhibitor  
     Philadelphia, Pa.  
 National Farm News  
     Washington, D. C.  
 National Food Distributors Journal.....Chicago, Ill.  
 National 4-H Club News  
     Chicago, Ill.  
 National Fur News.....Denver, Colo.  
 National Furniture Review  
     Chicago, Ill.  
 National Geographic Magazine  
     Washington, D. C.  
 National Glass Budget  
     Pittsburgh, Pa.  
 National Gleaner Forum  
     Detroit, Mich.  
 National Gospel Digest  
     Nashville, Tenn.  
 National Grain Journal  
     Minneapolis, Minn.  
 National Grange Monthly  
     Springfield, Mass.  
 National Grocers' Bulletin  
     Chicago, Ill.

National Hay Press  
Indianapolis, Ind.  
National Herald.....New York, N. Y.  
National Historical Magazine  
Washington, D. C.  
National Home Monthly  
Winnipeg, Manitoba  
National Horseman.....Louisville, Ky.  
National Horticultural Magazine  
Washington, D. C.  
National Hospital Forum  
Portland, Ore.  
National Humane Review  
Mt. Morris, Ill.  
National Jeweler.....Chicago, Ill.  
National Laundry Journal  
New York, N. Y.  
National Liquor Review with  
which is combined The Illinois  
Package Liquor Review  
Chicago, Ill.  
National Lithographer  
New York, N. Y.  
National Live Stock Procter  
Chicago, Ill.  
National Merchant and Manu-  
facturer.....Nashville, Tenn.  
National Mortician.....Chicago, Ill.  
National Motorist  
San Francisco, Cal.  
National Municipal Review  
New York, N. Y.  
National Negro Mind  
Nashville, Tenn.  
National News.....Toronto, Ont.  
National Nurseryman.....Haboro, Pa.  
National Oil Derrick  
Los Angeles, Cal.  
National Paint Bulletin  
Washington, D. C.  
National Painters Magazine  
New York, N. Y.  
National Parent-Teacher  
Washington, D. C.  
National Petroleum News  
Cleveland, O.  
National Police Officer  
Clayton, Mo.  
National Poultry Journal  
Saline, Mich.  
National Printer-Journalist  
Springfield, Ill.  
National Prohibitionist.....Chicago, Ill.  
National Provisioner.....Chicago, Ill.  
National Publisher.....Chicago, Ill.  
National Real Estate Journal  
Chicago, Ill.  
National Reporter System  
St. Paul, Minn.  
National Republic  
Washington, D. C.  
National Resort and Camp  
Journal.....Military and Board-  
ing Schools.....New York, N. Y.  
National Retail Grocer.....Chicago, Ill.  
National Rural Letter Carrier  
Washington, D. C.  
National Safety News.....Chicago, Ill.  
National Seedsman.....Chicago, Ill.  
National Sheet Metal Contractor  
Chicago, Ill.  
National Sign Journal  
Denver, Colo.  
National Spiritualist.....Chicago, Ill.  
National Sportsman.....Boston, Mass.  
National Tribune  
Washington, D. C.  
National Underwriter.....Chicago, Ill.  
National Union Farmer  
Oklahoma City, Okla.  
National-Voice.....Los Angeles, Cal.  
National Wholesale Grocer  
Chicago, Ill.  
National Wool Grower  
Salt Lake City, Utah  
Nation's Agriculture  
Ft. Wayne, Ind.  
Nation's Business  
Washington, D. C.  
Nation's Forum.....Washington, D. C.  
Nation's Schools.....Chicago, Ill.  
Natural History.....New York, N. Y.  
Naturaliste Canadien.....Quebec, Que.  
Nature Magazine  
Washington, D. C.  
Nature Notes.....Peoria, Ill.  
Nature's Path.....New York, N. Y.  
Nautical Gazette.....New York, N. Y.  
Nautilus.....Philadelphia, Pa.  
Nautilus. Magazine of New  
Thought.....Holyoke, Mass.  
Naval Affairs.....Yonkers, N. Y.  
Naval Stores Review  
Savannah, Ga.  
Navy News.....San Diego, Cal.  
Navy News.....Norfolk, Va.  
Nebraska Alumnus.....Lincoln, Neb.  
Nebraska Awgwan.....Lincoln, Neb.  
Nebraska Blue Print.....Lincoln, Neb.  
Nebraska Educational Journal  
Lincoln, Neb.  
Nebraska Farmer.....Lincoln, Neb.

Nebraska History Magazine  
Lincoln, Neb.  
Nebraska Legal News  
Lincoln, Neb.  
Nebraska Legionnaire  
Lincoln, Neb.  
Nebraska Municipal Review  
Lincoln, Neb.  
Nebraskan.....Lincoln, Neb.  
Nebraska Retailer.....Lincoln, Neb.  
Nebraska State Medical Journal  
Lincoln, Neb.  
Nebraska Truck Owner  
Omaha, Neb.  
Nebraska Union Farmer  
Omaha, Neb.  
Nerba.....Boston, Mass.  
Nevada Lutheran  
Gardnerville, Nev.  
New Age.....Washington, D. C.  
New Adventure Comics  
New York, N. Y.  
New Agriculture combining West-  
ern Irrigation and Sugar Beet  
Journal.....San Francisco, Cal.  
New American Church Monthly.  
The.....New York, N. Y.  
New Boxing Blade  
Minneapolis, Minn.  
New Century Leader.....Elgin, Ill.  
New Church Litc.....Bryn Athyn, Pa.  
New Church Messenger  
Brooklyn, N. Y.  
New College Life.....Emporia, Kan.  
New England Dairyman  
Boston, Mass.  
New England Editor and Printer  
Boston, Mass.  
New England Electrical News  
Boston, Mass.  
New England Grocery and Market  
Magazine.....Boston, Mass.  
New England Historical and Gene-  
alogical Register.....Boston, Mass.  
New England Homestead  
Springfield, Mass.  
New England Journal of Medicine  
Boston, Mass.  
New England Labor Digest  
Providence, R. I.  
New England Masonic Craftsman  
Boston, Mass.  
New England Poultrymen and  
Northeastern Breeder  
Boston, Mass.  
New England Purchaser  
Boston, Mass.  
New England Quarterly.....Orono, Me.  
New England Railroad Club  
Boston, Mass.  
New Equipment Digest  
Chicago, Ill.  
Newfoundland Greeting  
St. Johns, Nfld.  
Newfoundland Journal of Com-  
merce.....St. Johns, Nfld.  
Newfoundland Quarterly  
St. Johns, Nfld.  
Newfoundland Trade Review  
St. Johns, Nfld.  
New Guide.....Pittsburgh, Pa.  
New Hampshire.....Durham, N. H.  
New Hampshire Club Women  
Bristol, N. H.  
New Hampshire Issue  
Concord, N. H.  
New Hampshire Labor Review  
Manchester, N. H.  
New Jersey Agriculture  
New Brunswick, N. J.  
New Jersey Autoist.....Newark, N. J.  
New Jersey Banker.....Newark, N. J.  
N. J. Baptist Bulletin  
Newark, N. J.  
New Jersey Club Woman  
Somerville, N. J.  
New Jersey Educational Review  
Newark, N. J.  
New Jersey Farm and Garden  
Sea Isle City, N. J.  
New Jersey Grocer  
Jersey City, N. J.  
New Jersey Journal of Pharm-  
acy.....Trenton, N. J.  
New Jersey Law Journal  
Newark, N. J.  
New Jersey Municipalities  
Trenton, N. J.  
New Jersey State Master Plumber  
Jersey City, N. J.  
New Korea.....Los Angeles, Cal.  
New Life.....Olyphant, Pa.  
New Light.....Stratton, Miss.  
New Masses.....New York, N. Y.  
New Mexico Alumnus  
Albuquerque, N. M.  
New Mexico Historical Review  
Santa Fe, N. M.  
New Mexico Lobo  
Albuquerque, N. M.  
New Mexico Magazine  
Santa Fe, N. M.

New Mexico School Review  
Santa Fe, N. M.  
New Mexico Quarterly  
Albuquerque, N. M.  
New Modern Drugs  
New York, N. Y.  
New Music.....Los Angeles, Cal.  
New Orleans Christian Advocate  
New Orleans, La.  
New Orleans Medical and Surgical  
Journal.....New Orleans, La.  
New Outlook.....Toronto, Ont.  
New Palestine.....New York, N. Y.  
New Philadelphian and Club-  
woman.....Philadelphia, Pa.  
New Philosophy.....Bryn Athyn, Pa.  
New Republic.....New York, N. Y.  
New River State Collegian  
Montgomery, W. Va.  
News.....Palm Springs, Cal.  
News.....Palm Beach, Fla.  
News.....Mercersburg, Pa.  
News.....Sweet Briar, Virginia  
News Bulletin.....Des Moines, Iowa  
News Bureau.....Boston, Mass.  
Newsdom.....New York, N. Y.  
News Flashes.....Des Moines, Iowa  
News Letter.....Philadelphia, Pa.  
News Letter and Wasp  
San Francisco, Cal.  
News Letter of the Princeton En-  
gineering Assn.....Princeton, N. J.  
New South Baker.....Atlanta, Ga.  
News Record.....New York, N. Y.  
News Review.....Washington, D. C.  
Newsstand Fiction Unit  
New York, N. Y.  
News Week.....New York, N. Y.  
New West Trade.....Spokane, Wash.  
New World.....Chicago, Ill.  
New York Certified Public Ac-  
countant.....New York, N. Y.  
New Yorker, The.....New York, N. Y.  
New York Forwarder, The  
New York, N. Y.  
New York Genealogical and Biog-  
raphical Record  
New York, N. Y.  
New York Journal of Dentistry  
New York, N. Y.  
New York Lumber Trade  
Journal.....New York, N. Y.  
New York Maritime Register  
New York, N. Y.  
New York Masonic Outlook  
New York, N. Y.  
New York Medical Week  
New York, N. Y.  
New York Motorist  
New York, N. Y.  
New York National Guardsman  
Peekskill, N. Y.  
New York Parent-Teacher  
Waterville, N. Y.  
New York Physician  
New York, N. Y.  
New York Press.....New York, N. Y.  
New York Press.....Syracuse, N. Y.  
New York State Bulletin  
Albany, N. Y.  
New York State Education  
Albany, N. Y.  
New York State Exhibitor  
Philadelphia, Pa.  
New York State Journal  
Albany, N. Y.  
New York State Journal of  
Medicine.....New York, N. Y.  
New York State Pharmacist  
New York, N. Y.  
New York Teacher  
New York, N. Y.  
New York University Alumnus  
New York, N. Y.  
New York University Commerce  
Bulletin.....New York, N. Y.  
New York University Medley  
New York, N. Y.  
Niagara Index.....Niagara Falls, N. Y.  
Night Club and Ballroom Man-  
agement.....Chicago, Ill.  
Norbest Turkey News  
Salt Lake City, Utah  
Nord Amerika.....Philadelphia, Pa.  
Norfolk and Western Magazine  
Roanoke, Va.  
Normal College News  
Ypsilanti, Mich.  
Normal Echo.....Conway, Ark.  
Normal Leader.....Fredonia, N. Y.  
Normal Magazine.....Potsdam, N. Y.  
Normal Pulse.....Springfield, S. D.  
Normal Racquette.....Potsdam, N. Y.  
Norrna.....Winnipeg, Man.  
Norsk Ungdom.....Chicago, Ill.  
North American Review  
New York, N. Y.  
North American Veterinarian  
Evanston, Ill.  
Northampton County Reporter  
Easton, Pa.

Directory of Newspapers and Periodicals, 1939

North Carolina Christian Advocate.....Greensboro, N. C.  
 North Carolina Churchman.....Louisburg, N. C.  
 North Carolina Education.....Raleigh, N. C.  
 North Carolina Farm Bureau News.....Ahoskie, N. C.  
 North Carolina Historical Review.....Raleigh, N. C.  
 North Carolina Law Review.....Chapel Hill, N. C.  
 North Carolina Legion News.....Charlotte, N. C.  
 North Carolina Lutheran.....Newton, N. C.  
 North Carolina State Southern Engineer.....Raleigh, N. C.  
 North Dakota Clubwoman.....La Moure, N. D.  
 North Dakota Engineer.....Grand Forks, N. D.  
 North Dakota Parent-Teacher.....Fargo, N. D.  
 North Dakota Press Bulletin.....Langdon, N. D.  
 North Dakota Sheriff and Peace Officer.....Bismarck, N. D.  
 North Dakota State Engineer.....Fargo, N. D.  
 North Dakota Teacher.....Fargo, N. D.  
 North Dakota Union Farmer.....New Rockford, N. D.  
 Northeastern University News.....Boston, Mass.  
 Northern Automotive Journal.....Minneapolis, Minn.  
 Northern College News.....Marquette, Mich.  
 Northern Illinois.....DeKalb, Ill.  
 Northern Lights.....White Horse, Yukon  
 Northern Messenger.....Montreal, Que.  
 Northern Miner.....Toronto, Ont.  
 Northern Ohio Druggist.....Cleveland, O.  
 Northern Review.....Ada, O.  
 North Pacific Banker.....Portland, Ore.  
 North Shore Breeze.....Manchester, Mass.  
 Northwest Agency Bulletin.....Seattle, Wash.  
 Northwest Architect.....St. Paul, Minn.  
 North-West Dentistry.....St. Paul, Minn.  
 Northwestern.....Evanston, Ill.  
 Northwestern Banker.....Des Moines, Ia.  
 Northwest Commerce.....Chicago, Ill.  
 Northwestern Confectioner.....Milwaukee, Wis.  
 Northwestern Druggist.....St. Paul, Minn.  
 Northwestern Jeweler.....Albert Lea, Minn.  
 Northwestern Merchant.....Seattle, Wash.  
 Northwestern Miller.....Minneapolis, Minn.  
 Northwestern News.....Alva, Okla.  
 Northwest Farm Equipment Journal.....Minneapolis, Minn.  
 Northwest Farmer.....Duluth, Minn.  
 Northwest Farm News.....Bellingham, Wash.  
 Northwest Fireman.....Everett, Wash.  
 Northwest Fruit Grower.....Wenatchee, Wash.  
 Northwest Gardens.....Seattle, Wash.  
 Northwest Insurance.....Minneapolis, Minn.  
 Northwest Insurance News with which is incorporated Pacific Insurance Review of Seattle.....Portland, Ore.  
 Northwest Journal of Dentistry.....Portland, Ore.  
 Northwest Liquor Trade Journal.....Minneapolis, Minn.  
 Northwest Medicine.....Seattle, Wash.  
 Northwest Mining.....Spokane, Wash.  
 Northwest Missouri.....Maryville, Mo.  
 Northwest Motor.....Seattle, Wash.  
 Northwest News Flashes.....Des Moines, Iowa  
 Northwest Package and Tavern News.....Minneapolis, Minn.  
 Northwest Plastering Industries.....Seattle, Wash.  
 Northwest Produce News.....Seattle, Wash.  
 Norwich Guidon.....Northfield, Vt.  
 No Taxes.....Stockton, Cal.  
 Notion and Novelty Review.....New York, N. Y.  
 Notre Dame News.....South Euclid, O.

Notre Dame Scholastic.....Notre Dame, Ind.  
 Nova Doba.....Cleveland, Ohio  
 Nova Scotia Medical Bulletin.....Halifax, N. S.  
 Novato.....Havana, Cuba  
 Novi Svet.....Chicago, Ill.  
 Now and Then.....New York, N. Y.  
 N. T. A. Journal.....St. John, Nfld.  
 Nueva Democracia (now located at 150 Fifth Ave. Info. too late for catalog).....New York, N. Y.  
 Nulaid News.....San Francisco, Cal.  
 Numismatist.....Baltimore, Md.  
 Nuorten Ystava.....Hancock, Mich.  
 Nurse, The.....New York, N. Y.  
 Nutrition and Dental Health (has discontinued publication. Info. too late for catalog).....St. Paul, Minn.  
**O**  
 O. A. C. Review.....Guelph, Ont.  
 Oakland County Legal News.....Pontiac, Mich.  
 Oak Leaves.....North Manchester, Ind.  
 Oberlin Alumni Magazine.....Oberlin, O.  
 Oberlin Review.....Oberlin, O.  
 Observer.....Los Angeles, Cal.  
 Occidental.....Los Angeles, Cal.  
 Occult Digest.....Chicago, Ill.  
 Occupational Hazards and Safety.....Cleveland, Ohio  
 Occupational Index.....New York, N. Y.  
 Occupational Therapy and Rehabilitation.....Baltimore, Md.  
 Occupations, the Vocational Guidance Magazine.....New York, N. Y.  
 O'Collegian.....Stillwater, Okla.  
 Octagon, The.....Elmira, N. Y.  
 Odd Fellow Review.....Austin, Minn.  
 Odd Fellows Record.....Watertown, N. Y.  
 Office Appliances.....Chicago, Ill.  
 Office, The.....New York, N. Y.  
 Official Aviation Guide of the Airways.....Chicago, Ill.  
 Official Board Market.....Chicago, Ill.  
 Official Bulletin.....Newport, Ky.  
 Official Bulletin of the Catholic Women's Union of the U. S. A. St. Louis, Mo.  
 Official Bulletin, Heating, Piping and Air Conditioning Contractors' National Assn. New York, N. Y.  
 Official Container Directory and the Package Advertiser.....Chicago, Ill.  
 Official Court Record.....New Orleans, La.  
 Official Detective Stories.....Chicago, Ill.  
 Official Gazette.....Washington, D. C.  
 Official Guide of Railways.....New York, N. Y.  
 Official Magazine of the International Brotherhood of Teamsters, Chauffeurs, Stablenen and Helpers of America.....Indianapolis, Ind.  
 Official Proceedings of the Car Foremen's Association of Chicago.....Chicago, Ill.  
 Official Proceedings of the New York Railroad Club.....New York, N. Y.  
 Official Proceedings, Railway Club of Pittsburgh.....Pittsburgh, Pa.  
 Official Proceedings, St. Louis Railway Club.....St. Louis, Mo.  
 Official Steamship and Airways Guide.....New York, N. Y.  
 Ogile County Farmer.....Oregon, Ill.  
 Ogishkodomow.....Detroit, Mich.  
 Ohioan, The.....Athens, O.  
 Ohio Archaeological and Historical Quarterly.....Columbus, O.  
 Ohio Banker.....Columbus, O.  
 Ohio Bell.....Cleveland, O.  
 Ohio Catholic Monthly.....Springfield, O.  
 Ohio Farm Bureau News.....Columbus, O.  
 Ohio Farmer.....Cleveland, O.  
 Ohio Journal of Science.....Columbus, O.  
 Ohio Law Abstract.....Norwalk, O.  
 Ohio Law Reporter and Weekly Law Bulletin.....Cincinnati, O.  
 Ohio Mason.....Columbus, O.  
 Ohio Master Plumber.....Cleveland, O.  
 Ohio Messenger.....Westerville, O.  
 Ohio Motor Travel.....Columbus, O.  
 Ohio Motorist.....Cleveland, O.  
 Ohio Personal Finance News.....Columbus, O.  
 Ohio Public Works.....Columbus, O.

Ohio Rural Carrier.....London, O.  
 Ohio School Bus Drivers' News.....London, O.  
 Ohio Schools.....Columbus, O.  
 Ohio State Bar Association Report.....Columbus, O.  
 Ohio State Engineer.....Columbus, O.  
 Ohio State Grange Monthly.....Columbus, O.  
 Ohio State Lantern.....Columbus, O.  
 Ohio State Medical Journal.....Columbus, O.  
 Ohio State University Monthly.....Columbus, O.  
 Ohio Telephone News.....Columbus, O.  
 Ohio Waisenfreund.....Columbus, O.  
 Ohio Wesleyan Magazine.....Delaware, O.  
 Ohio Wesleyan Transcript.....Delaware, O.  
 Oil and Gas Equipment Review.....Los Angeles, Cal.  
 Oil and Gas Journal.....Tulsa, Okla.  
 Oil and Soap.....Chicago, Ill.  
 Oildom.....Bayonne, N. J.  
 Oil Equipment Digest.....Houston, Texas  
 Oilheating and Air-Conditioning Fueloil Journal.....New York, N. Y.  
 Oil Jobber Weekly.....New London, Conn.  
 Oil Marketer.....Bayonne, N. J.  
 Oil Mill Gazetteer.....Wichiton, Tex.  
 Oil Notes.....Washington, D. C.  
 Oil, Paint and Drug Reporter.....New York, N. Y.  
 Oil Weekly.....Houston, Tex.  
 Oiseau Bleu, L.....Montreal, Que.  
 Oklahoma.....Oklahoma City, Okla.  
 Oklahoma Appellate Court Reporter.....Oklahoma City, Okla.  
 Oklahoma Banker.....Oklahoma City, Okla.  
 Oklahoma Club Woman.....Waurika, Okla.  
 Oklahoma Cotton Grower.....Oklahoma City, Okla.  
 Oklahoma Construction News.....Topeka, Kan.  
 Oklahoma Daily.....Norman, Okla.  
 Oklahoma Live Stock News.....Oklahoma City, Okla.  
 Oklahoma Mason.....McAlester, Okla.  
 Oklahoma Municipal Review.....Norman, Okla.  
 Oklahoma Odd Fellow.....Guthrie, Okla.  
 Oklahoma Publisher.....Oklahoma City, Okla.  
 Oklahoma State Engineer.....Stillwater, Okla.  
 Oklahoma Sunday School Worker.....Oklahoma City, Okla.  
 Oklahoma Teacher.....Oklahoma City, Okla.  
 Oklahom Union Farmer.....Oklahoma City, Okla.  
 Old Gold and Black.....Wake Forest, N. C.  
 Old Gold and Black.....Spartanburg, S. C.  
 Old Line.....College Park, Md.  
 Old Maid.....Lynchburg, Va.  
 Old Oregon.....Eugene, Ore.  
 Ohio.....Marietta, O.  
 Olivet College Echo.....Olivet, Mich.  
 Olympia Fields Country Club Magazine.....Chicago, Ill.  
 Olympian.....San Francisco, Cal.  
 Omaha Chamber of Commerce Journal.....Omaha, Neb.  
 Ontario Milk Producer.....Toronto, Ont.  
 Ontario Secondary School Teachers' Federation Bulletin.....Toronto, Ont.  
 Onward.....Richmond, Va.  
 Onward.....Toronto, Ont.  
 Onze Toekomst.....Chicago, Ill.  
 Oologist.....Albion, N. Y.  
 Open Door.....Hugleton, Tenn.  
 Open Road for Boys.....Boston, Mass.  
 Open Window.....New York, N. Y.  
 Opinion—A Journal of Jewish Life and Letters.....New York, N. Y.  
 Opportunity Magico.....Chicago, Ill.  
 Opportunity, Journal of Negro Life (Negro).....New York, N. Y.  
 Optical Journal and Review of Optometry.....New York, N. Y.  
 Optimist.....Watertown, S. D.  
 Optimist.....Abilene, Tex.  
 Optometric Weekly.....Chicago, Ill.  
 Oracle.....Monmouth, Ill.  
 Oral Health.....Toronto, Ont.  
 Oral Hygiene.....Pittsburgh, Pa.  
 Orange.....Syracuse, N. Y.  
 Orange and White.....Knoxville, Tenn.  
 Orchestra World.....New York, N. Y.  
 Oredigger.....Golden, Col.

Oregon Churchman...Portland, Ore.  
 Oregon Democrat...Portland, Ore.  
 Oregon Education Journal...Portland, Ore.  
 Oregon Emerald...Eugene, Ore.  
 Oregon Farmer...Portland, Ore.  
 Oregon Grange Bulletin...Portland, Ore.  
 Oregon Historical Quarterly...Portland, Ore.  
 Oregon Law Review...Eugene, Ore.  
 Oregon Legionnaire...Portland, Ore.  
 Oregon Merchants' Magazine...Portland, Ore.  
 Oregon Motorist...Portland, Ore.  
 Oregon Parent-Teacher Bulletin...Portland, Ore.  
 Oregon Publisher...Eugene, Ore.  
 Oregon State Barometer...Corvallis, Ore.  
 Oregon State Technical Record...Corvallis, Ore.  
 Oregon Voter...Portland, Ore.  
 Organizer...Vancouver, B. C.  
 Orientation...San Juan, P. R.  
 Orleans County Farm Bureau...Albion, N. Y.  
 Orphans' Friend and Masonic Journal...Oxford, N. C.  
 Orto...Manzanillo, Cuba  
 Osteopathic Health...Chicago, Ill.  
 Osteopathic Magazine...Chicago, Ill.  
 Osteopathic Profession...New York, N. Y.  
 Oswegonian, The...Oswego, N. Y.  
 Ottawa Farm Journal...Ottawa, Ont.  
 Otterbein Advanced Quarterly...Dayton, O.  
 Otterbein Teacher...Dayton, O.  
 Ouchita Signal...Arkadelphia, Ark.  
 Our Animals...San Francisco, Cal.  
 Our Army...New York, N. Y.  
 Our Dumb Animals...Boston, Mass.  
 Our Little Friend...Mountain View, Cal.  
 Our Monthly...Clinton, S. C.  
 Our Navy...Brooklyn, N. Y.  
 Our Sunday Visitor...Huntington, Ind.  
 Our Young People—The Deaf Mutes' Friend...St. Francis, Wis.  
 Outdoor Advertising Association...Chicago, Ill.  
 Outdoor America...Chicago, Ill.  
 Outdoor Life...New York, N. Y.  
 Outdoors...Chicago, Ill.  
 Outdoors and In...Los Angeles, Cal.  
 Outlook...New York, N. Y.  
 Outlook for the Blind...New York, N. Y.  
 Overland Monthly and West Coast Magazine...Los Angeles, Cal.  
 Owl of Sigma Nu Phi...Washington, D. C.  
 Azanam...Toledo, Ohio

**P**

Pacific Affairs...New York, N. Y.  
 Pacific Builder...San Francisco, Cal.  
 Pacific Builder and Engineer...Seattle, Wash.  
 Pacific Chemical and Metallurgical Industries...San Francisco, Cal.  
 Pacific Churchman...San Francisco, Cal.  
 Pacific Coast Golfer and Poloist...Los Angeles, Cal.  
 Pacific Coast Journal of Homoeopathy...Berkeley, Cal.  
 Pacific Coast Journal of Nursing...San Francisco, Cal.  
 Pacific Coast Musician...Los Angeles, Cal.  
 Pacific Coast News...Vancouver, B. C.  
 Pacific Coast Packer...Los Angeles, Cal.  
 Pacific Coast Pulp and Paper Mills News...Vancouver, Wash.  
 Pacific Coast Record...Los Angeles, Cal.  
 Pacific Coast Restaurant Journal...San Francisco, Cal.  
 Pacific Coast Review...San Francisco, Cal.  
 Pacific Constructor...San Francisco, Cal.  
 Pacific Dairy Review...San Francisco, Cal.  
 Pacific Drug Review...Portland, Ore.  
 Pacific Empress...Vancouver, B. C.  
 Pacific Factory...San Francisco, Cal.  
 Pacific Fisherman...Seattle, Wash.  
 Pacific Gardens...Pasadena, Cal.  
 Pacific Goldsmith...San Francisco, Cal.  
 Pacific Hop Grower...Mt. Angel, Ore.  
 Pacific Hotel Review (Keeler's)...San Francisco, Cal.

Pacific Insurance...San Francisco, Cal.  
 Pacific Laundry and Cleaning Journal...San Francisco, Cal.  
 Pacific Marine Review...San Francisco, Cal.  
 Pacific Motor Boat...Seattle, Wash.  
 Pacific Northwest Farm Trio...Spokane, Wash.  
 Pacific Northwest Quarterly...Seattle, Wash.  
 Pacific Northwest Underwriter...Seattle, Wash.  
 Pacific Odd Fellow...Portland, Ore.  
 Pacific Ports and Marine News...Seattle, Wash.  
 Pacific Poultryman with which is combined Northwest Poultry Journal...Seattle, Wash.  
 Pacific Printer and Publisher...San Francisco, Cal.  
 Pacific Ports and Marine News...Seattle, Wash.  
 Pacific Pulp and Paper Industry...Seattle, Wash.  
 Pacific Purchasor...San Francisco, Cal.  
 Pacific Retail Lumberman...Portland, Ore.  
 Pacific Road Builder and Engineering Review...San Francisco, Cal.  
 Pacific Rural Press and California Farmer...San Francisco, Cal.  
 Pacific Saturday Night...Los Angeles, Cal.  
 Pacific Shipper...San Francisco, Cal.  
 Pacific Sportsman...San Francisco, Cal.  
 Pacific Stationer and Office Out-fitter...San Francisco, Cal.  
 Pacific Stockman...San Francisco, Cal.  
 Pacific Telephone Magazine...San Francisco, Cal.  
 Pacific University Index...Forest Grove, Ore.  
 Pacific Weekly...Stockton, Cal.  
 Packing Parade...Chicago, Ill.  
 Packer...Chicago, Ill.  
 Packer...Kansas City, Mo.  
 Packer...New York, N. Y.  
 Packer...Cincinnati, O.  
 Packing and Shipping...New York, N. Y.  
 Pageant...Philadelphia, Pa.  
 Paimen-Sanomia...Hancock, Mich.  
 Paint & Varnish Production Manager...Washington, D. C.  
 Painter and Decorator...Lafayette, Ind.  
 Paint, Oil and Chemical Review...Chicago, Ill.  
 Paix, La, Fort-de-France...Martinique, West Indies  
 Palacio...Santa Fe, N. M.  
 Palimpsest...Iowa City, Ia.  
 Palm Beach Life...Palm Beach, Fla.  
 Panama Canal Record...Balboa Heights, C. Z.  
 Panhandle Collegian...Goodwell, Okla.  
 Pan-Pacific Entomologist...San Francisco, Cal.  
 Pan Pipes...Denver, Colo.  
 Panther Cub...Johnstown, Pa.  
 Paper and Paper Products...New York, N. Y.  
 Paper and Twine Journal...New York, N. Y.  
 Paper Book of Delta Theta Pi...Menasha, Wis.  
 Paper Industry and Paper World...Chicago, Ill.  
 Paper Makers' Journal...Albany, N. Y.  
 Paper Mill and Wood Pulp News...New York, N. Y.  
 Paper Progress...Cleveland, O.  
 Paper Trade Journal...New York, N. Y.  
 Papyrus...Greenville, Ill.  
 Par...Havana, Cuba  
 Paradise of the Pacific...Honolulu, Hawaii  
 P. A. R. D. Bulletin...Philadelphia, Pa.  
 Parents' Magazine...New York, N. Y.  
 Parent-Teacher Bulletin...Los Angeles, Cal.  
 Park Avenue Social Review...New York, N. Y.  
 Parks and Recreation...Minneapolis, Minn.  
 Park Stylus...Parkville, Mo.  
 Parley Voo...Spartanburg, S. C.  
 Parola del Popolo...Chicago, Ill.  
 Perthenon...Huntington, W. Va.  
 Paris...New York, N. Y.  
 Pasadena Realtor...Pasadena, Cal.  
 Pasquino...Keyser, W. Va.  
 Passe Temps...Montreal, Que.

Patent and Trade Mark Review...New York, N. Y.  
 Patent News...Washington, D. C.  
 Pathfinder...Washington, D. C.  
 Pathfinder...Toronto, Ont.  
 Patrician...Ottawa, Ont.  
 Pauw-Wow...Jersey City, N. J.  
 Paving Cutters' Journal...Rockport, Mass.  
 Pax...New York, N. Y.  
 Pay Dirt...Memphis, Tenn.  
 Peabody Journal of Education...Nashville, Tenn.  
 Peabody Reflector and Alumni News...Nashville, Tenn.  
 Peanut Journal and Nut World...Suffolk, Va.  
 Pedagogian...Peru, Neb.  
 Pedagogical Seminary and Journal of Genetic Psychology...Provincetown, Mass.  
 Peek (now located at 122 E. 42nd St. Info. too late for catalog)...New York, N. Y.  
 Pembroke Record...Providence, R. I.  
 Pencil Points...New York, N. Y.  
 Pennac...Philadelphia, Pa.  
 Penn Chronicle...Oskaaloosa, Iowa  
 Penn Dental Journal...Philadelphia, Pa.  
 Penn State Collegian...State College, Pa.  
 Penn State Engineer...State College, Pa.  
 Penn State Farmer...State College, Pa.  
 Pennsylvania Clubwoman...Harrisburg, Pa.  
 Pennsylvania Farmer...Pittsburgh, Pa.  
 Pennsylvania Gazette...Philadelphia, Pa.  
 Pennsylvania Grange News...Harrisburg, Pa.  
 Pennsylvania Grocer...Philadelphia, Pa.  
 Pennsylvania Guardsman...Harrisburg, Pa.  
 Pennsylvania Magazine of History and Biography...Philadelphia, Pa.  
 Pennsylvania Medical Journal...Harrisburg, Pa.  
 Pennsylvania Motorist...Harrisburg, Pa.  
 Pennsylvaniaian...Pittsburgh, Pa.  
 Pennsylvania Planning...Harrisburg, Pa.  
 Pennsylvania Presbyterian...Harrisburg, Pa.  
 Pennsylvania Punch (Bowl)...Philadelphia, Pa.  
 Pennsylvania Road Builder...Altoona, Pa.  
 Pennsylvania School Journal...Harrisburg, Pa.  
 Pennsylvania Sportsman...Wilkes-Barre, Pa.  
 Pennsylvania Triangler...Philadelphia, Pa.  
 Pennsylvania Vocational Education News...Scotland, Pa.  
 Pentecostal Herald...Louisville, Ky.  
 P. E. O. Record...Mendota, Ill.  
 People...New York, N. Y.  
 Peptomist...Superior, Wis.  
 Percheron News...National Stockyards, Ill.  
 Periscope...Rome, Ga.  
 Periscope...Vancouver, B. C.  
 Perry's Musical Magazine...Sedalia, Mo.  
 Personal Finance News...Washington, D. C.  
 Personal Romances...New York, N. Y.  
 Personalist...Los Angeles, Cal.  
 Personnel Journal...New York, N. Y.  
 Pests...Kansas City, Mo.  
 Petit Journal...New York, N. Y.  
 Petroleum Engineer...Dallas, Tex.  
 Petroleum Investor...Tulsa, Okla.  
 Petroleum Marketer, Lubrication and Maintenance...Chicago, Ill.  
 Petroleum Reporter...San Antonio, Tex.  
 Petroleum Technology...New York, N. Y.  
 Petroleum Transporter...Lincoln, Neb.  
 Petroleum World...Los Angeles, Cal.  
 Pet Shop News...Baltimore, Md.  
 Phantom Detective...New York, N. Y.  
 Tharetra...Chambersburg, Pa.  
 Pharmacia, Le...Montreal, Que.  
 Phi Delta Kappan...Homewood, Ill.  
 Philadelphia...Philadelphia, Pa.  
 Philadelphia Exhibitor...Philadelphia, Pa.

# Directory of Newspapers and Periodicals, 1939

Philadelphia Financial Journal Philadelphia, Pa.	Plumbing and Heating Journal New York, N. Y.	Preventive Medicine New York, N. Y.
Philadelphia Forum Magazine Philadelphia, Pa.	Plumbing News.....Pittsburgh, Pa.	Primitive Baptist.....Thornton, Ark.
Philadelphia Purchaser Philadelphia, Pa.	Plymouth Rock Monthly Waverly, Iowa	Primitive Methodist Journal Grand Rapids, Mich.
Philatelic Gossip.....Holton, Kan.	P. M.....New York, N. Y.	Principal, The.....New York, N. Y.
Philippine Agriculturist Los Banos, P. I.	Pocket List of Railroad Officials New York, N. Y.	Princeton Alumni Weekly Princeton, N. J.
Philippine Collegian.....Manila, P. I.	Poet Lore.....Boston, Mass.	Princetonian.....Princeton, N. J.
Philippine Engineering Record Manila, P. I.	Poetry World.....Chicago, Ill.	Princeton Tiger.....Princeton, N. J.
Philippine Journal of Agriculture Manila, P. I.	Pointer.....West Point, N. Y.	Printers' Ink.....New York, N. Y.
Philippine Journal of Education Manila, P. I.	Pointer.....Stevens Point, Wis.	Printers' Ink Monthly New York, N. Y.
Philippine Journal of Science Manila, P. I.	Poland China Journal Kansas City, Mo.	Printing.....New York, N. Y.
Philippine Magazine.....Manila, P. I.	Police Call.....Hackensack, N. J.	Printing Art, The.....Chicago, Ill.
Philippian.....Andover, Mass.	Police Gazette (National) New York, N. Y.	Printing Equipment Engineer Cleveland, O.
Philological Quarterly Iowa City, Ia.	Police Journal.....New York, N. Y.	Printing News.....New York, N. Y.
Philosophical Review New York, N. Y.	Police and Public Safety Reporter Somerville, N. J.	Printing Review of Canada Montreal, Que.
Philosophy of Science.....Baltimore, Md.	Police "13-13" Chicago Police Journal.....Chicago, Ill.	Pritel Ditek.....Chicago, Ill.
Phoenix Redskin.....Phoenix, Ariz.	Politica Comica, La.....Havana, Cuba	Private Detective.....New York, N. Y.
Photo-Engravers' Bulletin Chicago, Ill.	Political Science Quarterly New York, N. Y.	Private School News.....Boston, Mass.
Photographic Dealer Hollywood, Cal.	Pollock's Newspaper News Minneapolis, Minn.	Prix Courant.....Montreal, Que.
Photo-Journal.....Montreal, Que.	Polygraph.....Billings, Mont.	Proceedings, National Academy of Sciences.....Washington, D. C.
Photographic Retailing Chicago, Ill.	Polytechnic Reporter Brooklyn, N. Y.	Proceedings.....New York, N. Y.
Photo-Lithographer New York, N. Y.	Polyma College Sagehen Claremont, Cal.	Proceedings of the Entomological Society of Washington Washington, D. C.
Photoplay Magazine New York, N. Y.	Pony Express Courier Placerville, Cal.	Proceedings of the I. R. E. (Insti- tute of Radio Engineers) New York, N. Y.
Phreno-Cosmian.....Mitchell, S. D.	Door Richard's Almanack Philadelphia, Pa.	Proceedings of the Louisiana Engineering Society New Orleans, La.
Phrenological Era.....Bowerston, O.	Popular Astronomy Northfield, Minn.	Proceedings of the New Jersey Historical Soc'y.....Newark, N. J.
Physical Culture.....New York, N. Y.	Popular Aviation.....Chicago, Ill.	Proceedings—The Journal of the Pacific Railway Club San Francisco, Cal.
Physical Review.....New York, N. Y.	Popular Comics.....New York, N. Y.	Produce Guide.....New York, N. Y.
Physiological Reviews Baltimore, Md.	Popular Detective.....New York, N. Y.	Produce News.....New York, N. Y.
Physiological Zoology.....Chicago, Ill.	Popular Dogs.....Philadelphia, Pa.	Produce Packer.....Kansas City, Mo.
Phytopathology.....Washington, D. C.	Popular Homecraft.....Chicago, Ill.	Producers Monthly.....Bradford, Pa.
Piano Trade Magazine with which is combined Music Trade In- dicator.....Chicago, Ill.	Popular Mechanics Magazine Chicago, Ill.	Producers' Price Current New York, N. Y.
Pic.....New York, N. Y.	Popular Photography.....Chicago, Ill.	Product Engineering New York, N. Y.
Pictorial.....Topeka, Kan.	Popular Psychology New York, N. Y.	Product Finishing.....Cincinnati, O.
Pictorial California Los Angeles, Cal.	Popular Publications Group New York, N. Y.	Professional Art Magazine Madison, Wis.
Pictorial Fashion Book (has sus- pended publication. Info. too late for catalog).....New York, N. Y.	Popular Science Monthly New York, N. Y.	Professional Engineer.....Chicago, Ill.
Pictorial Review combined with Delineator.....New York, N. Y.	Popular Western.....New York, N. Y.	Professional Golfer of America New York, N. Y.
Picture and Gift Journal Chicago, Ill.	Port and Province Halifax, Nova Scotia	Professional Photographer Cleveland, O.
Picture Play.....New York, N. Y.	Port and Terminal.....Flushing, N. Y.	Progress.....Tacoma, Wash.
Pigeon News.....Medford, Mass.	Post, The.....New York, N. Y.	Progressive Education New York, N. Y.
Pike Peak Herald Manitou Springs, Colo.	Postal Record.....Washington, D. C.	Progressive Farmer and Southern Ruralist.....Birmingham, Ala.
Pike's Peak News Manitou Springs, Colo.	Postal Supervisor.....Louisville, Ky.	Progressive Grocer New York, N. Y.
Pilgrim's Messenger.....Glenville, Ga.	Postmen's Advocate Washington, D. C.	Progressive Laundryman Chicago, Ill.
Pillar of Fire.....Zarephath, N. J.	Post Office Clerk.....New York, N. Y.	Progressive Miner.....Marissa, Ill.
Pillar of Fire Junior Zarephath, N. J.	Postscript.....Covington, O.	Progressive Salesman Cincinnati, O.
Pilot.....Glendale, Cal.	Pottery, Glass and Brass Sales- man.....New York, N. Y.	Progressive Teacher Morristown, Tenn.
Pilot.....Boston, Mass.	Pottery, Glass, Housefurnishings and Toys.....Toronto, Ont.	Progressive Thinker.....Chicago, Ill.
Pilot.....Greenville, Tex.	Poultry Herald.....St. Paul, Minn.	Progressive Union Farmer Sioux Center, Iowa
Pine, The.....Flagstaff, Ariz.	Poultry Item.....Sellersville, Pa.	Promenade.....New York, N. Y.
Pine and Thistle Red Springs, N. C.	Poultry Keeper.....Quincy, Ill.	Prometheus.....San Francisco, Cal.
Pine Log.....Nacodoches, Tex.	Poultryman.....Vineand, N. Y.	Proofs.....Pittsburgh, Pa.
Pion-Ear.....Greenville, Tenn.	Poultry Science.....Ithaca, N. Y.	Property Owner and Building Maintenance.....Toronto, Ont.
Pioneer, The.....New York, N. Y.	Poultry Supply Dealer.....Chicago, Ill.	Proprietary Drugs Washington, D. C.
Pioneer.....Salisbury, N. C.	Poultry Tribune.....Mt. Morris, Ill.	Prospector.....El Paso, Tex.
Pipe Line News.....Bayonne, N. J.	Power.....New York, N. Y.	Prospector.....Helena, Mont.
Pit and Quarry.....Chicago, Ill.	Power Plant Engineering Chicago, Ill.	Prosveta.....Chicago, Ill.
Pitman's Journal.....New York, N. Y.	Power Wagon.....Chicago, Ill.	Prosvita (Enlightenment) McKeesport, Pa.
Pitt News.....Pittsburgh, Pa.	Pow-Wagon.....Pullman, Wash.	Protectionist.....Boston, Mass.
Pitt Panther.....Pittsburgh, Pa.	Practical Builder.....Chicago, Ill.	Protestant Action.....Toronto, Ont.
Pittsburgh Automobilist Pittsburgh, Pa.	Practical Home Economics New York, N. Y.	Protestant Church News Montreal, Que.
Pittsburgh Business Review Pittsburgh, Pa.	Practical Psychology combined with the Modern Psychologist New York, N. Y.	Przewodnik Katolicki New Britain, Conn.
Pittsburgh Medical Bulletin Pittsburgh, Pa.	Prairie.....Canyon, Tex.	Psyche.....Cambridge, Mass.
Pittsburgh Record.....Pittsburgh, Pa.	Prairie Farmer.....Chicago, Ill.	Psychoanalytic Quarterly Albany, N. Y.
Pittsburgh Teachers Bulletin Pittsburgh, Pa.	Prairie Grocer and Provisioner Winnipeg, Man.	Psychoanalytic Review New York, N. Y.
Plainman.....Auburn, Ala.	Prairie Lumberman Winnipeg, Man.	Psychological Abstracts Columbus, O.
Plain Talk.....Washington, D. C.	Prairie Messenger.....Muenster, Sask.	Psychological Bulletin Columbus, O.
Plan.....Philadelphia, Pa.	Pre Cambrian.....Winnipeg, Man.	Psychological Clinic.....Philadelphia, Pa.
Planners Journal.....Cambridge, Mass.	Premium Practice.....New York, N. Y.	Psychological Review.....Columbus, O.
Planning and Civic Comment Washington, D. C.	Presbyterian, The Philadelphia, Pa.	Psychology.....New York, N. Y.
Plasterer.....Cicero, Ill.	Presbyterian.....Luca, Jamaica, W. I.	Psychology Digest.....New York, N. Y.
Plastering Craft.....Detroit, Mich.	Presbyterianer.....Dubuque, Ia.	Publications of the Astronomical Society of the Pacific San Francisco, Cal.
Playbill.....New York, N. Y.	Presbyterian Guardian Philadelphia, Pa.	Publications of the Modern Language Association of America.....New York, N. Y.
Players Magazine.....Peru, N. Y.	Presbyterian of the South Richmond, Va.	
Playthings.....New York, N. Y.	Presbyterian Record.....Toronto, Ont.	
Feasure.....Chicago, Ill.	Presbyterian Survey.....Richmond, Va.	
Plumbing and Heating Magazine Philadelphia, Pa.	Presbyterian Tribune New York, N. Y.	
Plumbing and Heating News Chicago, Ill.	Present Truth Messenger Live Oak, Fla.	
Plumbing and Heating Business New York, N. Y.	Presto-Times.....Chicago, Ill.	

Public Health Nursing  
New York, N. Y.  
Public Health Reports  
Washington, D. C.  
Publicidad, La.....Santa Clara, Cuba  
Public Management.....Chicago, Ill  
Public Opinion Quarterly  
Princeton, N. J.  
Public Relations.....New York, N. Y.  
Public Roads.....Washington, D. C.  
Public Safety.....Chicago, Ill.  
Public Service Magazine  
St. Paul, Minn.  
Public Utilities.....Washington, D. C.  
Public Works.....New York, N. Y.  
Publishers' Auxiliary.....Chicago, Ill.  
Publishers' Weekly—The American Book Trade Journal  
New York, N. Y.  
Puerto Rico Evangelico  
Ponce, P. R.  
Puerto Rico Ilustrado  
San Juan, P. R.  
Puguet Sound Trail.....Tacoma, Wash.  
Pulp and Paper of Canada  
Gardenvale, Que.  
Pulse.....Chicago, Ill.  
Punikki.....New York, N. Y.  
Punch.....New Orleans, La.  
Purchasing.....New York, N. Y.  
Purdue Agriculturist  
Lafayette, Ind.  
Purdue Alumnus.....Lafayette, Ind.  
Purdue Engineer.....Lafayette, Ind.  
Purdue Exponent.....Lafayette, Ind.  
Purdue Pharmacist  
Lafayette, Ind.  
Pure Milk.....Chicago, Ill.  
Purple and White.....Jackson, Miss.  
Purple Cow.....Williamstown, Mass.  
Purple Parrot.....Evanston, Ill.  
Purple Parrot.....Rockford, Ill.  
Pythian Press.....New Concord, O.  
Pythian Sister Tidings  
Mt. Morris, Ill.

**Q**  
Q. S. T.....Hartford, Conn.  
Quadrangle.....New York, N. Y.  
Quaker Campus.....Whittier, Cal.  
Quaker City Scout.....Phila., Pa.  
Quarterly.....New Rochelle, N. Y.  
Quarterly Cumulative Index  
Medicus.....Chicago, Ill.  
Quarterly Journal of Speech  
Ann Arbor, Mich.  
Quarterly of the National Fire  
Protection Assn.....Boston, Mass.  
Quarterly Review of Biology  
Baltimore, Md.  
Quartermaster Review  
Washington, D. C.  
Quartier Latin, Le.....Montreal, Que.  
Quebec Contractor.....Montreal, Que.  
Quebec Practice Reports  
Montreal, Que.  
Queens Blues.....Charlotte, N. C.  
Queens Civic News  
Queens Village, N. Y.  
Queen's Quarterly.....Kingston, Ont.  
Queen's Review.....Kingston, Ont.  
Queen's University Journal  
Kingston, Ont.  
Queen's Work.....St. Louis, Mo.  
Quick Frozen Foods  
New York, N. Y.  
Quick Trigger Western Novels  
New York, N. Y.  
Quill.....Chicago, Ill.  
Quill and Quire.....Toronto, Ont.  
Quiz Digest.....New York, N. Y.  
Quotarian.....Washington, D. C.

**R**  
Rabbit Monthly.....Temple City, Cal.  
Racing Form.....Chicago, Ill.  
Racquet.....La Grange, Wis.  
Radcliffe News.....Cambridge, Mass.  
Radcliffe Quarterly  
Cambridge, Mass.  
Radex.....Teaneck, N. J.  
Radio.....Los Angeles, Cal.  
Radio Advertising.....Chicago, Ill.  
Radio Amateur Buyers' Guide  
Chicago, Ill.  
Radio Amateur Call Book  
Chicago, Ill.  
Radio and Electrical Sales  
Toronto, Ont.  
Radio and Electric Appliance  
Journal.....New York, N. Y.  
Radio and Television  
New York, N. Y.  
Radio Art.....New York, N. Y.  
Radio Craft.....New York, N. Y.  
Radio Daily.....New York, N. Y.  
Radio Dial.....Cincinnati, O.  
Radio Guide.....Chicago, Ill.

Radiologic Review and Mississippi Valley Medical Journal  
(changed name to Mississippi Valley Medical Journal incorporating the Radiologic Review and the Chicago Medical Recorder. Info. too late for catalog)  
Quincy, Ill.  
Radio Jobber News.....Cleveland, O.  
Radiology.....Syracuse, N. Y.  
Radio Mirror.....New York, N. Y.  
Radio News, combined with All-Wave Radio.....Chicago, Ill.  
Radio Retailing.....New York, N. Y.  
Radio-Television Retailer and Jobber.....New York, N. Y.  
Radio Today.....New York, N. Y.  
Radio Trade-Builder.....Toronto, Ont.  
Radio Weekly.....New York, N. Y.  
Radio World.....New York, N. Y.  
Railroad Employee.....Newark, N. J.  
Railroad Magazine.....New York, N. Y.  
Railroad Telegrapher  
St. Louis, Mo.  
Railroad Trainman.....Cleveland, O.  
Railway Age.....New York, N. Y.  
Railwayman.....Kansas City, Mo.  
Railway Carmen's Journal  
Kansas City, Mo.  
Railway Clerk.....Cincinnati, O.  
Railway Conductor  
Cedar Rapids, Ia.  
Railway Electrical Engineer  
New York, N. Y.  
Railway Employees Journal  
Chicago, Ill.  
Railway Engineering and Maintenance.....Chicago, Ill.  
Railway Mechanical Engineer  
New York, N. Y.  
Railway Post Office  
Washington, D. C.  
Railway Purchases and Stores  
Chicago, Ill.  
Railway Signaling.....Chicago, Ill.  
Rambler.....Atchison, Kan.  
Rambler.....Fort Worth, Tex.  
Rammer-Jammer.....Tuscaloosa, Ala.  
Ranch Romances.....New York, N. Y.  
Randolph County Farm Bureau  
News.....Losantville, Ind.  
Rangeland Romances  
New York, N. Y.  
Ranger, The.....Amarillo, Tex.  
Rattler.....San Antonio, Tex.  
Rayon Textile Monthly  
New York, N. Y.  
R. C. A. Review.....New York, N. Y.  
Reader's Digest  
Pleasantville, N. Y.  
Reader's Guide to Periodical Literature.....New York, N. Y.  
Reading and The School Library  
Taylorville, Ill.  
Real American.....Jersey City, N. J.  
Real Detective.....New York, N. Y.  
Real Estate.....Chicago, Ill.  
Real Estate Advertiser  
Chicago, Ill.  
Real Estate and Building Management Digest.....New York, N. Y.  
Real Estate News.....New York, N. Y.  
Real Estate Record  
New York, N. Y.  
Real Screen Fun.....New York, N. Y.  
Rebuilt Tire Journal  
New York, N. Y.  
Record.....Peoria, Ill.  
Record.....Des Moines, Ia.  
Record (dly).....Louisville, Ky.  
Record.....Louisville, Ky.  
Record.....Baltimore, Md.  
Record.....Collegeville, Minn.  
Record.....Kansas City, Mo.  
Record.....St. Louis, Mo.  
Record.....Omaha, Neb.  
Record.....Buffalo, N. Y.  
Record.....Norfolk, Va.  
Record.....Richmond, Va.  
Record and Guide.....Providence, R. I.  
Recorder.....San Francisco, Cal.  
Records of the American Catholic Historical Society of Philadelphia.....Philadelphia, Pa.  
Recreation.....New York, N. Y.  
Red Ranger.....Atens, Ga.  
Red and Black.....Washington, Pa.  
Red and Green.....Minot, N. D.  
Red Book Magazine  
New York, N. Y.  
Red Cat.....Cleveland, O.  
Red Ranger.....Rushville, Mo.  
Red Seal Western.....New York, N. Y.  
Refiner and Natural Gasoline  
Manufacturer.....Houston, Tex.  
Reflector.....Indianapolis, Ind.  
Reflector.....State College, Miss.  
Reformed Church Record  
Reading, Pa.  
Refrigerating Engineering  
New York, N. Y.  
Refrigeration.....Atlanta, Ga.

Refrigeration and Air Conditioning.....Gardenvale, Que.  
Refrigeration Service Engineer  
Chicago, Ill.  
Reginon.....Reginon, Cal.  
Register.....Fresno, Cal.  
Register.....Monterey, Cal.  
Register.....Sacramento, Cal.  
Register.....Denver, Colo.  
Register.....Peoria, Ill.  
Register.....Duluth, Minn.  
Register.....Great Falls, Mont.  
Register.....Helena, Mont.  
Register.....Grand Island, Neb.  
Register.....Lincoln, Neb.  
Register.....Reno, Nev.  
Register.....Santa Fe, N. M.  
Register.....Amarillo, Pa.  
Register.....Wheeling, W. Va.  
Register.....La Crosse, Wis.  
Register of Kentucky State Historical Society.....Frankfort, Ky.  
Regular.....Washington, D. C.  
Regulated Carrier  
Indianapolis, Ind.  
Relief Society Magazine  
Salt Lake City, Utah  
Religion in Life.....New York, N. Y.  
Religious Digest  
Grand Rapids, Mich.  
Religious Education.....Chicago, Ill.  
Religious Herald.....Richmond, Va.  
Religious Telescope.....Dayton, O.  
Kensseler Polytechnic, Troy, N. Y.  
Report.....Bakersfield, Cal.  
Report.....Stockton, Cal.  
Reporter.....Sioux City, Ia.  
Reporter, The.....New York, N. Y.  
Reporter.....Columbus, O.  
Reporter.....Chester, Pa.  
Reporter.....Milwaukee, Wis.  
Reporter Latino-Americano  
Boston, Mass.  
Research Quarterly of the American Physical Education Association.....Ann Arbor, Mich.  
Reserve Officer.....Washington, D. C.  
Reserve Tribune.....Cleveland, O.  
Restaurant Man.....New York, N. Y.  
Restaurant Management  
New York, N. Y.  
Restaurateur and Caterer  
Dallas, Tex.  
Restaurateur and Hotelier  
New York, N. Y.  
Restoration Herald.....Cincinnati, O.  
Retail Bookseller.....New York, N. Y.  
Retail Clerks' International  
Advocate.....Lafayette, Ind.  
Retail Coalman.....Chicago, Ill.  
Retailer, The.....Vancouver, B. C.  
Retailers Market News  
St. Louis, Mo.  
Retail Grocer and Provisioner  
Toronto, Ont.  
Retailing.....New York, N. Y.  
Retail Ledger and Homeware  
New York, N. Y.  
Retail Liquor Stores Bulletin  
Los Angeles, Cal.  
Retail Lumberman  
Kansas City, Mo.  
Retail Tobacconist  
New York, N. Y.  
Retired Men's News.....Arcadia, Cal.  
Reveille.....Baton Rouge, La.  
Revelation.....Philadelphia, Pa.  
Review.....Santa Barbara, Cal.  
Review and Expositor  
Louisville, Ky.  
Review of Economic Statistics  
Cambridge, Mass.  
Review of Gastroenterology  
New York, N. Y.  
Review of Religion  
New York, N. Y.  
Review of Scientific Instruments  
New York, N. Y.  
Reviews of Modern Physics  
New York, N. Y.  
Revista Aerea Latino Americana  
New York, N. Y.  
Revista Blanca, La  
Mayaguez, Puerto Rico  
Revista Catolica.....El Paso, Tex.  
Revista de Agricultura  
Havana, Cuba  
Revista de Agricultura de Puerto Rico.....San Juan, P. R.  
Revista de Agricultura  
Ciudad Trujillo, Dominican Rep.  
Revista de Medicina y Cirugia  
Havana, Cuba  
Revista Dental.....Havana, Cuba  
Revista de Obras Publicas de Puerto Rico.....San Juan, P. R.  
Revista Filipina de Medicina y Farmacia.....Manila, P. I.  
Revista Idealis.....Havana, Cuba  
Revista Medica Cubana  
Havana, Cuba

# Directory of Newspapers and Periodicals, 1939

Revista Medica Farmaceutica Havana, Cuba  
 Revista Nacional de la Propiedad Urbana Havana, Cuba  
 Revista Rotaria Chicago, Ill.  
 Revue Colombienne, La Coaticook, Que.  
 Revue de Broderie et Musique Vennat Montreal, Que.  
 Revue de Jurisprudence Montreal, Que.  
 Revue des Producteurs de Fourrures St. Hyacinthe, Que.  
 Revue Dominicaine Montreal, Que.  
 Revue Legale Montreal, Que.  
 Revue Moderne, La (has suspended publication. Info. to late for catalog) Montreal, Que.  
 Revue Municipale du Canada Montreal, Que.  
 Revue Populaire Montreal, Que.  
 Revue Trimestrielle Canadienne Montreal, Que.  
 Rhode Island Medical Journal Providence, R. I.  
 Rhode Island Motorist Providence, R. I.  
 Rhode Island Red Journal Waverly, Ia.  
 Rhodora Cambridge, Mass.  
 Rice Journal New York, N. Y.  
 Rice News Lake Charles, La.  
 Rice Owl Houston, Tex.  
 Rice Thresher, The Houston, Tex.  
 Richmond Christian Advocate Richmond, Va.  
 Richmond Collegian Richmond, Va.  
 Rider and Driver New York, N. Y.  
 Rider College News Trenton, N. J.  
 Ridge Geneva, N. Y.  
 Ring, The New York, N. Y.  
 Ring-tum Phi Lexington, Va.  
 Riverdale New York, N. Y.  
 R. N. A. Journal for Nurses Rutherford, N. J.  
 Road Builders' News Washington, D. C.  
 Road Contractors' Information New York, N. Y.  
 Roads and Streets Chicago, Ill.  
 Roadside Merchant Park Ridge, Ill.  
 Rochester Commercial Rochester, N. Y.  
 Rockaway Review Far Rockaway, N. Y.  
 Rockhurst Sentinel Kansas City, Mo.  
 Rock Products Chicago, Ill.  
 Rocks and Minerals Peekskill, N. Y.  
 Rocky Mountain Beverage Analyst Denver, Colo.  
 Rocky Mountain Collegian Fort Collins, Colo.  
 Rocky Mountain Contractor Denver, Colo.  
 Rocky Mountain Druggist Denver, Colo.  
 Rocky Mountain Husbandman Denver, Colo.  
 Rocky Mountain Medical Journal Great Falls, Mont.  
 Rocky Mountain Motorist Denver, Colo.  
 Rod and Gun in Canada Montreal, Que.  
 Rodina Cleveland, O.  
 Rogue River Valley Pear-O Scope Medford, Ore.  
 Rollins Sandspur, Winter Park, Fla.  
 Romance Round Up New York, N. Y.  
 Romanic Review New York, N. Y.  
 Romantic Detective New York, N. Y.  
 Romantic Range New York, N. Y.  
 Romantic Story Greenwich, Conn.  
 Romantic Western New York, N. Y.  
 Rosary Magazine New York, N. Y.  
 Rose Technic Terre Haute, Ind.  
 Roster and Medical Digest Philadelphia, Pa.  
 Roswell Way, The Roswell, N. M.  
 Rotarian Chicago, Ill.  
 Rotunda Farmville, Va.  
 Rough Notes Indianapolis, Ind.  
 Round Table Beloit, Wis.  
 Round Up State College, N. M.  
 Royal Arcanum Bulletin Flushing, N. Y.  
 Royal Gaboon Clinton, N. M.  
 Royalist Williamsburg, Va.  
 Royal Neighbor Mt. Morris, Ill.  
 Royal Purple Whitewater, Wis.  
 Rubber Age New York, N. Y.  
 Ruche Litteraire Montreal, Que.  
 Rudder New York, N. Y.  
 Rug Profits New York, N. Y.  
 Rural Friend Chicago, Ill.  
 Rural New Yorker New York, N. Y.

Rural Gravure Madison, Wis.  
 Rural Progress Chicago, Ill.  
 Rural Radio Nashville, Tenn.  
 Rural Sociology Baton Rouge, La.  
 Russian Orthodox Journal Cleveland, Pa.  
 Russkij Vistrik Pittsburgh, Pa.  
 Rutgers Alumni Monthly New Brunswick, N. J.  
 Rutgers Anthologist New Brunswick, N. J.  
 Rutgers University Bulletin New Brunswick, N. J.

**S**

Sabbath Recorder Plainfield, N. J.  
 Sacramento Commercial News Sacramento, Cal.  
 Saddle and Bridle St. Louis, Mo.  
 S. A. E. Journal New York, N. Y.  
 Safety—Bulletin of the American Museum of Safety New York, N. Y.  
 Safety Education Chicago, Ill.  
 Safety Engineering New York, N. Y.  
 St. Andrew's Cross Washington, D. C.  
 St. Anthony Messenger Cincinnati, O.  
 St. Benedict's Quarterly St. Joseph, Minn.  
 St. Bona Venture St. Bonaventure, N. Y.  
 St. Croix Avis Christiansted, V. I.  
 St. Edward's Echo Austin, Tex.  
 St. John's Collegian Annapolis, Md.  
 St. John's Herald Stroudsburg, Pa.  
 St. John's News Brooklyn, N. Y.  
 St. Joseph Magazine Saint Benedict, Ore.  
 St. Joseph's-Bulletin Saint Benedict, Ore.  
 St. Louis Advertising Club Weekly St. Louis, Mo.  
 St. Louis Catholic St. Louis, Mo.  
 St. Louis Live Stock Reporter National Stock Yards, Ill.  
 Saint Louis Market Reporter St. Louis, Mo.  
 St. Louis Medical Society Bulletin St. Louis, Mo.  
 St. Marienbote Regina, Sask.  
 St. Nicholas Magazine Darien, Conn.  
 St. Norbert Times De Pere, Wis.  
 Saint Paul Legal Ledger Saint Paul, Minn.  
 St. Peter's Bote Muenster, Sask.  
 Saints Herald Independence, Mo.  
 St. Vincent Journal Latrobe, Pa.  
 Sales Management New York, N. Y.  
 Sales Scrap Book New York, N. Y.  
 Salute Montreal, Que.  
 Samedi Le Montreal, Que.  
 Sameiningin Winnipeg, Man.  
 Sample Case Columbus, O.  
 Senatorian, The Los Angeles, Cal.  
 Sanatorium Outlook State Sanatorium, Ark.  
 Sanatorium Sun Sanatorium, N. C.  
 San Bernardino County Farm Bureau Monthly San Bernardino, Cal.  
 Sandburr York, Neb.  
 Sandebudet Chicago, Ill.  
 San Diego Club Life San Diego, Cal.  
 San Francisco and Pacific Druggist San Francisco, Cal.  
 San Francisco Municipal Record San Francisco, Cal.  
 San Francisco Municipal Review San Francisco, Cal.  
 San Francisco Police and Peace Officers Journal San Francisco, Cal.  
 San Francisco Quarterly San Francisco, Cal.  
 San Francisco Styles and Selling San Francisco, Cal.  
 San Francisco Teachers Bulletin San Francisco, Cal.  
 Sanitary Age Toronto, Ont.  
 Sanitary Engineer, Plumber and Steamfitter of Canada Toronto, Ont.  
 Sanitation Milwaukee, Wis.  
 Santa Clara Santa Clara, Cal.  
 Santa Fe Magazine Chicago, Ill.  
 Saskatchewan Farmer Regina, Sask.  
 Saskatchewan Municipal Record Regina, Sask.  
 Saturday Evening Post Philadelphia, Pa.  
 Saturday Home Magazine Chicago, Ill.  
 Saturday Home Magazine New York, N. Y.  
 Saturday Night Toronto, Ont.

Saturday Review of Literature New York, N. Y.  
 Saucy Romantic Adventures New York, N. Y.  
 Savings and Loans Chicago, Ill.  
 Savings Bank Journal Chicago, Ill.  
 Saxonian Middlebury, Vt.  
 S. C. A. A. News New York, N. Y.  
 Scale Journal Chicago, Ill.  
 Scandinavian Studies and Notes Menasha, Wis.  
 Scarlet and Black Grinnel, Iowa  
 Scarlet Saint Canton, N. Y.  
 Scherer Alliance, O.  
 Schenectady County Farm Bureau News Schenectady, N. Y.  
 Scholastic Pittsburgh, Pa.  
 Scholastic Coach Pittsburgh, Pa.  
 Scholastic Editor Chicago, Ill.  
 School, The Toronto, Ont.  
 School Activities Topeka, Kan.  
 School and College Athens, Ga.  
 School and College Cafeteria Chicago, Ill.  
 School and Community Columbia, Mo.  
 School and Society New York, N. Y.  
 School Arts Magazine Worcester, Mass.  
 School Boy Patrol Chicago, Ill.  
 School Executive New York, N. Y.  
 School Index Cincinnati, O.  
 School Life Washington, D. C.  
 School Management New York, N. Y.  
 School Mate Belleville, Ill.  
 School Music Chicago, Ill.  
 School Musician Chicago, Ill.  
 School News Review Manila, P. I.  
 School Physicians' Bulletin Albany, N. Y.  
 School Progress Toronto, Ont.  
 School Review Chicago, Ill.  
 School Science and Mathematics Menasha, Wis.  
 School Sewing Service New York, N. Y.  
 School Supervision Almont, Ill.  
 School Trustees Regina, Sask.  
 Schuylkill County Motor Club Magazine Pottsville, Pa.  
 Science New York, N. Y.  
 Science and Mechanics Chicago, Ill.  
 Science and Society New York, N. Y.  
 Science Classroom New York, N. Y.  
 Science Digest Chicago, Ill.  
 Science News-Letter Washington, D. C.  
 Science Studies St. Bonaventure, N. Y.  
 Scientific Age New York, N. Y.  
 Scientific Agriculture Ottawa, Ont.  
 Scientific American New York, N. Y.  
 Scientific Monthly New York, N. Y.  
 Scientific Review College Station, Tex.  
 Scientific Temperance Journal Westerville, O.  
 Scouting in Central Ohio London, O.  
 Scouting Magazine New York, N. Y.  
 Scranton Scranton, Pa.  
 Scraper Frankfort, Ky.  
 Screen Book Greenwich, Conn.  
 Screen Guide Chicago, Ill.  
 Screen Juvenile Hollywood, Cal.  
 Screenland New York, N. Y.  
 Screen Romances New York, N. Y.  
 Scribe, The Portland, Ore.  
 Scribner's Magazine New York, N. Y.  
 Script, Rob Wagner Beverly Hills, Cal.  
 Scripta Mathematica New York, N. Y.  
 Scriptorium Duluth, Minn.  
 Scripts-n' Pranks Davidson, N. C.  
 Seamen's Journal Washington, D. C.  
 Searchlight New York, N. Y.  
 Seawall Seattle, Wash.  
 Seawhaka Brooklyn, N. Y.  
 Secret Agent X New York, N. Y.  
 Secrets New York, N. Y.  
 Seed Trade News Chicago, Ill.  
 Seed World Chicago, Ill.  
 Selling Insurance San Francisco, Cal.  
 Semaine Commerciale Quebec, Que.  
 Semaine Religieuse Montreal, Que.  
 Semaine Religieuse de Quebec Quebec, Que.  
 Semana, La San Juan, P. R.  
 Senator, The Elkins, W. Va.  
 Seneca County Farm Bureau News Romulus, N. Y.  
 Sendbote Cleveland, O.  
 Sendbote Columbus, O.



## Alphabetical Index, 1939

Sentinel.....Chicago, Ill.  
 Sentinel.....Toronto, Ont.  
 Sentinel of the Blessed Sacrament.....New York, N. Y.  
 Sequence.....Northampton, Mass.  
 Service.....Tuskegee, Ala.  
 Service.....New York, N. Y.  
 Service.....Quebec, Que.  
 Service Funeraire Canadien.....Toronto, Ont.  
 Service Magazine.....Pittsburgh, Pa.  
 Service Star.....Oskaloosa, Iowa  
 Service Station News.....San Francisco, Cal.  
 Setonian.....South Orange, N. J.  
 Seventh Regiment Gazette.....New York, N. Y.  
 Sewage Works Journal.....New York, N. Y.  
 Sewanee Purple.....Sewanee, Tenn.  
 Sewanee Review.....Sewanee, Tenn.  
 Sex Guide.....New York, N. Y.  
 Shadow, The.....New York, N. Y.  
 Shadows.....Omaha, Neb.  
 Shantymen.....Toronto, Ont.  
 Shareholder.....Toronto, Ont.  
 Sheaf.....Saskatoon, Sask.  
 Shears.....Chicago, Ill.  
 Sheep and Goat Raiser's Magazine.....San Angelo, Tex.  
 Sheep Breeder.....Chicago, Ill.  
 Sheet Metal Worker.....New York, N. Y.  
 Shelter.....New York, N. Y.  
 Shepherd College Picket.....Shepherdstown, W. Va.  
 Shepherd Dog Review.....Amenia, N. Y.  
 Sheriffs and Police Review.....St. Paul, Minn.  
 Shield of Phi Kappa Psi.....Cleveland, O.  
 Shipping Digest.....New York, N. Y.  
 Shipping Guide.....Vancouver, B. C.  
 Shipping Management.....New York, N. Y.  
 Shipping Register.....San Francisco, Cal.  
 Shipping Register and World Ports (has changed name to Shipping Register and North American Ports. Now issued monthly. Info. too late for catalog).....Montreal, Que.  
 Shoe and Leather Journal.....Toronto, Ont.  
 Shoe and Leather Reporter.....Boston, Mass.  
 Shoe Buyer.....Boston, Mass.  
 Shoe Repairer and Findings Dealer.....Boston, Mass.  
 Shoe Repair Service.....St. Louis, Mo.  
 Shoe Stylist.....Boston, Mass.  
 Shoe Workers' Journal.....Boston, Mass.  
 Shorthand Reporter.....Elkhart, Ind.  
 Shorthorn.....Arlington, Tex.  
 Shorthorn World and Farm Magazine.....Aurora, Ill.  
 Short Stories.....New York, N. Y.  
 Short Wave and Television.....New York, N. Y.  
 Showmen's Trade Review.....New York, N. Y.  
 Shurtleff Pioneer.....Alton, Ill.  
 Sibley.....Elmira, N. Y.  
 Side Lines.....Murfreesboro, Tenn.  
 Sierra Educational News.....San Francisco, Cal.  
 Sight-Saving Review.....New York, N. Y.  
 Sign, The.....Union City, N. J.  
 Signalman's Journal.....Chicago, Ill.  
 Signs of the Times.....Mountain View, Cal.  
 Signs of the Times.....Cincinnati, O.  
 Silhouette.....Hamilton, Ont.  
 Sillimanian.....Dumaguete, P. I.  
 Silver and Gold.....Boulder, Colo.  
 Silver Screen.....New York, N. Y.  
 Simmons News.....Boston, Mass.  
 Synthesis.....Guines, Cuba  
 Siren.....Champaign, Ill.  
 S-i-w-a-s-h-e-r.....Galesburg, Ill.  
 Six Gun Western.....New York, N. Y.  
 Skating.....Boston, Mass.  
 Sketch.....Williamstown, Mass.  
 Sketch Book Magazine.....New York, N. Y.  
 Ski Bulletin.....Boston, Mass.  
 Skidmore News.....Saratoga Springs, N. Y.  
 Skiff.....Fort Worth, Tex.  
 Ski Illustrated.....Seattle, Wash.  
 Skillings' Mining Review.....Duluth, Minn.  
 Ski-U-Mah.....Minneapolis, Minn.  
 Skull and Bones.....Richmond, Va.  
 Sky Ace.....New York, N. Y.  
 Sky Devils.....New York, N. Y.  
 Sky Magazine.....New York, N. Y.  
 Skyscraper Management.....Chicago, Ill.

Slope Teacher.....Dickinson, N. D.  
 Slovensky Hlasnik.....Pittsburgh, Pa.  
 Small Animal World.....Baltimore, Md.  
 Small Stock Magazine.....Lamoni, Ia.  
 Smart Love Stories.....New York, N. Y.  
 Smith Alumnae Quarterly.....Northampton, Mass.  
 Smith College Studies in History.....Northampton, Mass.  
 Smith College Studies in Modern Languages.....Northampton, Mass.  
 Smith College Weekly.....Northampton, Mass.  
 Smoke.....Seattle, Wash.  
 Snips.....Chicago, Ill.  
 Snohomish Co. Sportsman.....Arlington, Wash.  
 Soap and Sanitary Chemicals.....New York, N. Y.  
 Soap Gazette and Perfumer.....New York, N. Y.  
 Soccer Star.....New York, N. Y.  
 Social.....Havana, Cuba  
 Social Forces.....Baltimore, Md.  
 Social Service Review.....Chicago, Ill.  
 Social Spectator.....New York, N. Y.  
 Social Studies.....Philadelphia, Pa.  
 Social Welfare.....Toronto, Ont.  
 Society Pictorial.....Miami Beach, Fla.  
 Soda Fountain.....New York, N. Y.  
 Sodalis.....Orchard Lake, Mich.  
 Soil Science.....Baltimore, Md.  
 Sokol Polski.....Pittsburgh, Pa.  
 Sole.....Stockton, Cal.  
 Somerset County Farm Bureau News.....Skowhegan, Maine  
 Song Hits.....New York, N. Y.  
 Sonner af Norge.....Minneapolis, Minn.  
 Sons and Daughters of Liberty Visitor.....Philadelphia, Pa.  
 Sons of America.....Taneytown, Md.  
 Sons of England Record.....Oshawa, Ont.  
 Sons of the American Revolution Magazine.....Washington, D. C.  
 Sooner Magazine.....Norman, Okla.  
 Sooner State Press.....Norman, Okla.  
 Sour Owl.....Lawrence, Kan.  
 South Atlantic Quarterly.....Durham, N. C.  
 South Carolina Education.....Columbia, S. C.  
 South Carolina Historical and Genealogical Magazine.....Charleston, S. C.  
 South Coloradoan.....Alamosa, Colo.  
 South Dakota Agriculturist.....Brookings, S. D.  
 South Dakota Alumnus.....Vermillion, S. D.  
 South Dakota Education Association Journal.....Sioux Falls, S. D.  
 South Dakota Legion News.....Watertown, S. D.  
 South Dakota Union Farmer.....Yankton, S. D.  
 Southeastern Drug Journal.....Atlanta, Ga.  
 Southeastern.....Durant, Okla.  
 Southern, The.....Lakeland, Fla.  
 Southern Advertising and Publishing.....Atlanta, Ga.  
 Southern Agriculturist.....Nashville, Tenn.  
 Southern and Southwestern Railway Club Proceedings.....Atlanta, Ga.  
 Southern Association Quarterly.....Durham, N. C.  
 Southern Automotive Journal.....Atlanta, Ga.  
 Southern Banker.....Atlanta, Ga.  
 Southern California Alumni Review.....Los Angeles, Cal.  
 Southern California Business Journal.....Los Angeles, Cal.  
 Southern California Grocers' Journal.....Los Angeles, Cal.  
 Southern California Law Review.....Los Angeles, Cal.  
 Southern California Rancher.....San Diego, Cal.  
 Southern California Trojan.....Los Angeles, Cal.  
 Southern California Wampus.....Los Angeles, Cal.  
 Southern California White Ribbon.....Covina, Cal.  
 Southern Christian Advocate.....Columbia, S. C.  
 Southern Churchman.....Richmond, Va.  
 Southern Cross.....San Diego, Cal.  
 Southern Dairy Products Journal.....Atlanta, Ga.  
 Southerner.....Atlanta, Ga.  
 Southern Farmer.....Montgomery, Ala.  
 Southern Flight.....Fort Worth, Tex.  
 Southern Florist and Nurseryman.....Ft. Worth, Tex.

Southern Funeral Director.....Atlanta, Ga.  
 Southern Hardware.....Atlanta, Ga.  
 Southern Home and Garden.....Dallas, Tex.  
 Southern Hotel Journal.....Jacksonville, Fla.  
 Southern Israelite.....Atlanta, Ga.  
 Southern Jeweler.....Atlanta, Ga.  
 Southern Knitter.....Charlotte, N. C.  
 Southern Lawyer.....Milledgeville, Ga.  
 Southern Lumber Journal.....Jacksonville, Fla.  
 Southern Lumberman.....Nashville, Tenn.  
 Southern Magazine, The.....Wytheville, Va.  
 Southern Medical Journal.....Birmingham, Ala.  
 Southern Medicine and Surgery.....Charlottesville, N. C.  
 Southern Messenger.....San Antonio, Tex.  
 Southern Pharmaceutical Journal.....Dallas, Tex.  
 Southern Planter.....Richmond, Va.  
 Southern Plumber.....New Orleans, La.  
 Southern Power Journal.....Atlanta, Ga.  
 Southern Printer.....Atlanta, Ga.  
 Southern Sportsman.....Austin, Tex.  
 Southern Stationer & Office Outfitter.....Atlanta, Ga.  
 Southern Surgeon.....Atlanta, Ga.  
 Southern Telephone News.....Atlanta, Ga.  
 Southern Tobacco Journal.....Winston-Salem, N. C.  
 Southern Workman.....Hampton, Va.  
 South Shore Country Club Magazine.....Chicago, Ill.  
 South Texan.....Kingsville, Tex.  
 Southwest Builder and Contractor.....Los Angeles, Cal.  
 Southwest Business.....Dallas, Tex.  
 Southwest Courier.....Oklahoma City, Okla.  
 Southwestern, The.....Weatherford, Okla.  
 Southwestern Advocate.....Dallas, Tex.  
 Southwestern Baker.....Houston, Tex.  
 Southwestern Banker.....Dallas, Tex.  
 Southwestern Bottler.....San Antonio, Tex.  
 Southwestern Bricklayer.....El Paso, Tex.  
 Southwestern Collegian.....Winfield, Kan.  
 Southwestern Episcopalian.....Staunton, Va.  
 Southwestern Historical Quarterly.....Austin, Tex.  
 Southwestern Lore.....Gunnison, Colo.  
 Southwestern Medicine.....Phoenix, Ariz.  
 Southwestern Miller.....Kansas City, Mo.  
 Southwestern Poultry Journal.....San Antonio, Tex.  
 Southwestern Purchaser.....Dallas, Tex.  
 Southwestern Purchasing Agent.....Los Angeles, Cal.  
 Southwestern Railway Journal.....Fort Worth, Tex.  
 Southwestern Retailer.....Dallas, Tex.  
 Southwestern Sheep and Goat Raiser.....San Angelo, Tex.  
 Southwestern Social Science Quarterly.....Austin, Tex.  
 Southwestern Telephone News.....St. Louis, Mo.  
 Southwestern Welder and Blacksmith.....Dallas, Tex.  
 Southwest Hardware and Implementation Journal.....Dallas, Tex.  
 Southwest Insurer.....Dallas, Tex.  
 Southwest Jewish Chronicle.....Oklahoma City, Okla.  
 Southwest Magazine.....Fort Worth, Tex.  
 Southwest Poultryman and O. K. Poultry News.....Tulsa, Okla.  
 Southwest Review.....Dallas, Tex.  
 Southwest Standard.....Springfield, Mo.  
 Southwest Tourist News.....Gallup, N. Mex.  
 Southwest Water Works Journal.....Temple, Tex.  
 Sou'wester.....Memphis, Tenn.  
 So You're Going.....Chicago, Ill.  
 Space and Time.....New York, N. Y.  
 S. P. A. Group.....New York, N. Y.  
 Spark.....New York, N. Y.  
 Sparks.....Minneapolis, Minn.  
 Spartan Daily.....San Jose, Cal.  
 Special Crops.....Skaneateles, N. Y.  
 Special Detective.....Stamford, Conn.  
 Special Libraries.....New York, N. Y.

# Directory of Newspapers and Periodicals, 1939

Specialty Salesman.....Chicago, Ill.  
 Spectator.....McPherson, Kan.  
 Spectator.....Columbus, Miss.  
 Spectator.....Portland, Ore.  
 Spectator—American Review of Life Insurance.....Philadelphia, Pa.  
 Spectator.....Eau Claire, Wis.  
 Spectator Property Insurance Review.....Philadelphia, Pa.  
 Spectrum.....Fargo, N. D.  
 Speculum, A Journal of Mediaeval Studies.....Cambridge, Mass.  
 Sphere.....Washington, D. C.  
 Sphinx, The.....New York, N. Y.  
 Spice Mill.....New York, N. Y.  
 Spicy Adventure.....New York, N. Y.  
 Spicy Detective.....New York, N. Y.  
 Spicy Mystery.....New York, N. Y.  
 Spicy Western.....New York, N. Y.  
 Spirit Magazine.....New York, N. Y.  
 Spirit.....Tulsa, Okla.  
 Spirit of Missions.....New York, N. Y.  
 Spirits.....New York, N. Y.  
 Spokesman and Harness World.....Cincinnati, O.  
 Sport.....Philadelphia, Pa.  
 Sport Goods Journal of Canada.....Toronto, Ont.  
 Sporting Goods Dealer.....St. Louis, Mo.  
 Sporting Goods Journal (effective with the January issue Sporting Goods Journal will consolidate with Sports Age of New York. Info. too late for catalog).....Chicago, Ill.  
 Sporting News.....St. Louis, Mo.  
 Sportology.....Hollywood, Cal.  
 Sports Action.....New York, N. Y.  
 Sports Afield and Trails of the Northwoods.....Minneapolis, Minn.  
 Sports Age.....New York, N. Y.  
 Sports Illustrated.....Montreal, Que.  
 Sportsman Pilot.....New York, N. Y.  
 Sportsmen's Review.....Cincinnati, O.  
 Sports Novels.....New York, N. Y.  
 Sport Story.....New York, N. Y.  
 Sportswear Review.....New York, N. Y.  
 Sportswoman.....Philadelphia, Pa.  
 Springfield Student.....Springfield, Mass.  
 Spunk.....South Mountain, Pa.  
 Spur, The.....New York, N. Y.  
 Square and Compass.....Denver, Colo.  
 Square and Compass.....East Chicago, Ind.  
 Staff.....New York, N. Y.  
 Stamp and Cover Collectors.....Richmond, Va.  
 Stampede.....Milligan College, Tenn.  
 Stamps.....New York, N. Y.  
 Standard.....Boston, Mass.  
 Standard.....New York, N. Y.  
 Standard Rate and Data Service.....Chicago, Ill.  
 Stanford Chapparral.....Stanford Univ., Cal.  
 Stanford Daily.....Stanford Univ., Cal.  
 Stanford Illustrated Review.....Stanford Univ., Cal.  
 Star.....Hough Univ., N. Y.  
 Star.....Oklahoma City, Okla.  
 Starchroom Laundry Journal.....New York, N. Y.  
 Star Comics.....New York, N. Y.  
 Star Detective.....New York, N. Y.  
 Stark Jewish News.....Canton, O.  
 Star of Zion (Newspaper).....Charlotte, N. C.  
 Starry Cross.....Philadelphia, Pa.  
 Startling Detective Adventures.....Greenwich, Conn.  
 Star Sports.....New York, N. Y.  
 Star Western.....New York, N. Y.  
 State, The.....Raleigh, N. C.  
 State Bar Journal.....San Francisco, Cal.  
 State College Alumnus.....Brookings, S. D.  
 State College Aztec.....San Diego, Cal.  
 State College Leader.....Hays, Kan.  
 State College News.....Albany, N. Y.  
 State Employee.....Albany, N. Y.  
 State Farmer.....Hendersonville, N. C.  
 State Government.....Chicago, Ill.  
 State Normal School Journal.....Cheney, Wash.  
 State Signal.....Trenton, N. J.  
 State Trooper.....Detroit, Mich.  
 Statistical Sugar-Trade Journal Weekly.....New York, N. Y.  
 Steel.....Cleveland, O.  
 Steel and Garnet.....Philadelphia, Pa.  
 Steel Labor.....Pittsburgh, Pa.  
 Steering Wheel.....Rochester, N. Y.  
 Stella, La.....Portland, Ore.  
 Stentor.....Lake Forest, Ill.  
 Step Ladder.....Chicago, Ill.  
 Stetsonian.....De Land, Fla.  
 Stetson Reporter.....De Land, Fla.

Stevens Indicator.....Hoboken, N. J.  
 Steward, The.....New York, N. Y.  
 Stiletto.....Kirkville, Mo.  
 Stock and Dairy Farmer.....Duluth, Minn.  
 Stock Yards Journal.....St. Joseph, Mo.  
 Stoker and Air Conditioner Journal.....New York, N. Y.  
 Stone.....New York, N. Y.  
 Storage and Distribution.....Vancouver, B. C.  
 Stormy Petrel Oglethorpe University, Ga. Story.....New York, N. Y.  
 Story Parade.....New York, N. Y.  
 Stoutonia.....Menomonee, Wis.  
 Stove Builder.....Washington, D. C.  
 Stove Mounters' and Range Workers' Journal.....St. Louis, Mo.  
 Strahneeka Zinna (Workers Challenge).....Boston, Mass.  
 Street & Smith Combination.....New York, N. Y.  
 Strength and Health.....York, Pa.  
 Student.....Warrensburg, Mo.  
 Student Advocate.....New York, N. Y.  
 Student Astrologer.....Phila., Pa.  
 Student Life.....Claremont, Cal.  
 Student Life.....St. Louis, Mo.  
 Student Life.....Logan, Utah  
 Student Life.....Ashland, Wis.  
 Student Outlook, The.....New York, N. Y.  
 Student Printz.....Hattiesburg, Miss.  
 Students Weekly.....Bowling Green, Ky.  
 Student Voice.....River Falls, Wis.  
 Style Comment.....Hoboken, N. J.  
 Style Comment.....Montreal, Que.  
 Stylewear Review Incorporating Dry Goods Review.....Toronto, Ont.  
 Stylus.....Boston, Mass.  
 Stylus.....Brockport, N. Y.  
 Stylus.....Sioux Falls, S. D.  
 Subscription Books Bulletin.....Chicago, Ill.  
 Successful Farming.....Des Moines, Ia.  
 Successful Grocer.....Chicago, Ill.  
 Successful Living.....New York, N. Y.  
 Suffolk County Farm Bureau News.....Riverhead, N. Y.  
 Sugar Beet Journal.....Saginaw, Mich.  
 Sugar Bulletin.....New Orleans, La.  
 Sugar Journal.....New Orleans, La.  
 Sugar News.....Manila, P. I.  
 Sul Ross Sky Line.....Alpine, Tex.  
 Summer Collegian.....State College, Pa.  
 Sunday School Times.....Philadelphia, Pa.  
 Sunday School World.....Philadelphia, Pa.  
 Sun Dial.....Columbus, O.  
 Sun Dial.....Lynchburg, Va.  
 Sunflower.....Wichita, Kan.  
 Sunset Magazine.....San Francisco, Cal.  
 Sunshine Magazine.....Litchfield, Ill.  
 Sunsweet Standard.....San Jose, Cal.  
 Super Market Merchandising.....New York, N. Y.  
 Super Service Station.....Chicago, Ill.  
 Super-Western.....New York, N. Y.  
 Sure Fire Western.....New York, N. Y.  
 Surgery.....St. Louis, Mo.  
 Surgery, Gynecology and Obstetrics.....Chicago, Ill.  
 Surgical Business.....Newark, N. J.  
 Surgical Clinics of North America.....Philadelphia, Pa.  
 Surplus Equipment Market.....New York, N. Y.  
 Surplus Record.....Chicago, Ill.  
 Survey Graphic.....New York, N. Y.  
 Survey Midmonthly.....New York, N. Y.  
 Susquehanna.....Selinsgrove, Pa.  
 Svedok.....Pittsburgh, Pa.  
 Svenska Standaret.....Chicago, Ill.  
 Svit.....Wilkes-Barre, Pa.  
 Svornost.....Pittsburgh, Pa.  
 Swapper's Friend.....Mt. Morris, Ill.  
 Swarthmore Phoenix.....Swarthmore, Pa.  
 Sweetheart Stories.....New York, N. Y.  
 Sweets.....Atlanta, Ga.  
 Swine World.....Webster City, Iowa  
 Switchmen's Journal.....Buffalo, N. Y.  
 Syndicate Store Merchandiser.....New York, N. Y.  
 Syndicate Store Supplier.....New York, N. Y.  
 Syracusan.....Syracuse, N. Y.  
 Syrian-American News.....Los Angeles, Cal.  
 Syrian Ark.....Indianapolis, Ind.

## T

Taborian Banner.....Corsicana, Tex.  
 T' Akra.....Lafayette, Colo.  
 Tanager, The.....Grinnell, Iowa  
 Tan and Cardinal.....Westerville, O.  
 Top and Table.....Boston, Mass.  
 Taquigrafo Gregg.....New York, N. Y.  
 Targum.....New Brunswick, N. J.  
 Tar Heel.....Chapel Hill, N. C.  
 Tarricel Banker.....Raleigh, N. C.  
 Tattler.....New Rochelle, N. Y.  
 Tattler.....Lynchburg, Va.  
 Tauy Talk.....Ottawa, Kan.  
 Tavern News.....Chicago, Ill.  
 Tavern Talk.....Kansas City, Mo.  
 Tax Digest.....Los Angeles, Cal.  
 Tax Facts.....Los Angeles, Cal.  
 Taxi Age.....New York, N. Y.  
 Taxi Weekly.....New York, N. Y.  
 Tax Magazine.....Chicago, Ill.  
 Tax Review.....Washington, D. C.  
 Tea and Coffee Trade Journal.....New York, N. Y.  
 Teacher of Dade County.....Miami, Fla.  
 Teachers College Advance.....Oshkosh, Wis.  
 Teachers College Herald.....Kalamazoo, Mich.  
 Teachers' College Journal.....Terre Haute, Ind.  
 Teachers' College News.....Charleston, Ill.  
 Teachers' College Record.....New York, N. Y.  
 Teachers Forum for Instructors of Blind Children.....New York, N. Y.  
 Teachers' Magazine.....Montreal, Que.  
 Teacola.....Jacksonville, Ala.  
 Teatro, Al Dia.....New York, N. Y.  
 Tech, The.....Cambridge, Mass.  
 Tech Engineering News.....Cambridge, Mass.  
 Tech Flash.....Halifax, N. S.  
 Tech News.....Worcester, Mass.  
 Technical Book Review Index.....New York, N. Y.  
 Technician, The.....Raleigh, N. C.  
 Technique.....Atlanta, Ga.  
 Technique.....Montreal, Que.  
 Technology Review.....Cambridge, Mass.  
 Tech Oracle.....Cookeville, Tenn.  
 Tech Talk.....Ruston, La.  
 Teekenen der Tijder.....Kalamazoo, Mich.  
 Telefont Magazine.....Chicago, Ill.  
 Telegraph.....New York, N. Y.  
 Telegraph and Telephone Age (now located at 66-70 Beaver St. Info. too late for catalog).....New York, N. Y.  
 Telegraph Delivery Spirit.....Los Angeles, Cal.  
 Telegraph World.....Mt. Morris, Ill.  
 Telephone Bulletin.....New Haven, Conn.  
 Telephone Engineer.....Chicago, Ill.  
 Telephone News.....Philadelphia, Pa.  
 Telephone Review.....New York, N. Y.  
 Telephone Topics.....Boston, Mass.  
 Telephony.....Chicago, Ill.  
 Temperance Education Journal.....Madison, Wis.  
 Temple Owl.....Philadelphia, Pa.  
 Temple University News.....Philadelphia, Pa.  
 Ten Detective Aces.....New York, N. Y.  
 Tennessee Banker.....Nashville, Tenn.  
 Tennessee Farm Bureau News.....Columbia, Tenn.  
 Tennessee Farmer.....Knoxville, Tenn.  
 Tennessee Historical Magazine.....Nashville, Tenn.  
 Tennessee Law Review.....Knoxville, Tenn.  
 Tennessee Mason.....Nashville, Tenn.  
 Tennessee Odd Fellow.....Oneida, Tenn.  
 Tennessee Teacher.....Nashville, Tenn.  
 Tennessee Valley Farmer.....Nashville, Tenn.  
 10 Story Book.....Chicago, Ill.  
 Ten Story Detective.....New York, N. Y.  
 Ten Story Love.....New York, N. Y.  
 Ten Story Western.....New York, N. Y.  
 Terre de Chez Nous.....Montreal, Que.  
 Terrestrial Magnetism and Atmospheric Electricity.....Baltimore, Md.  
 Terror.....Quebec, Que.  
 Texan.....Austin, Tex.  
 Texas Aggie.....College Sta., Tex.  
 Texas Architect and Engineer.....Fort Worth, Tex.

Alphabetical Index, 1939

Texas Bankers' Record ..... Dallas, Tex.  
 Texas Business and Professional Woman ..... Brownwood, Tex.  
 Texas Carrier ..... Tahoka, Tex.  
 Texas Contractor ..... Dallas, Tex.  
 Texas Co-operative News ..... Dallas, Tex.  
 Texas Dental Journal ..... Dallas, Tex.  
 Texas Druggist ..... Forney, Tex.  
 Texas Eastern Star ..... Austin, Tex.  
 Texas Farming and Citriculture ..... Harlingen, Tex.  
 Texas Food Journal ..... Dallas, Tex.  
 Texas Hotel News ..... Dallas, Tex.  
 Texas Industry ..... San Antonio, Tex.  
 Texas Insurance ..... Dallas, Tex.  
 Texas Jewish Herald ..... Houston, Tex.  
 Texasky Rolnik ..... Granger, Tex.  
 Texas Law Review ..... Austin, Tex.  
 Texas Legion News ..... Austin, Tex.  
 Texas Odd Fellow ..... Dallas, Tex.  
 Texas Outlook ..... Fort Worth, Tex.  
 Texas Parade ..... San Antonio, Tex.  
 Texas Ranger ..... Austin, Tex.  
 Texas Rangers ..... New York, N. Y.  
 Texas State Journal of Medicine ..... Fort Worth, Tex.  
 Texas Weekly ..... Dallas, Tex.  
 Text-Style ..... New York, N. Y.  
 Text ..... Lowell, Mass.  
 Textile Age ..... New York, N. Y.  
 Textile Bulletin ..... Charlotte, N. C.  
 Textile Colorist ..... New York, N. Y.  
 Textile Research ..... Boston, Mass.  
 Textile Review ..... Boston, Mass.  
 Textile World ..... New York, N. Y.  
 Theatre Arts Monthly ..... New York, N. Y.  
 Theatre Workshop ..... New York, N. Y.  
 Theocrat ..... Zion, Ill.  
 Theosophical Forum ..... Ft. Loma, Cal.  
 Theta Kappa Psi Messenger ..... Philadelphia, Pa.  
 Thielensian ..... Greenville, Pa.  
 This Week ..... New York, N. Y.  
 Thoroughbred Record, The ..... Lexington, Ky.  
 Thought ..... New York, N. Y.  
 Thrilling Adventures ..... New York, N. Y.  
 Thrilling Detective ..... New York, N. Y.  
 Thrilling Group ..... New York, N. Y.  
 Thrilling Love ..... New York, N. Y.  
 Thrilling Mystery ..... New York, N. Y.  
 Thrilling Ranch Stories ..... New York, N. Y.  
 Thrilling Sports ..... New York, N. Y.  
 Thrilling Western ..... New York, N. Y.  
 Ticker, The ..... New York, N. Y.  
 Tide ..... New York, N. Y.  
 Tidewater Trail ..... Norfolk, Va.  
 Tidings ..... Los Angeles, Cal.  
 Tidings ..... Omaha, Neb.  
 Tiger ..... Clemson, S. C.  
 Tiger, The ..... Hampden Sydney, Va.  
 Tiger Rag ..... Memphis, Tenn.  
 Timberman, The ..... Portland, Ore.  
 Time ..... Chicago, Ill.  
 Timely Tips ..... Paulding, O.  
 Times ..... Houston, Tex.  
 Time Saver Transportation Guide ..... Omaha, Neb.  
 Times Book Review ..... New York, N. Y.  
 Times Index ..... New York, N. Y.  
 Times Magazine ..... New York, N. Y.  
 Tip Top Comics ..... New York, N. Y.  
 Tire Rebuilders News ..... New York, N. Y.  
 Tire Review ..... Akron, Ohio  
 Tires ..... New York, N. Y.  
 Tobacco ..... New York, N. Y.  
 Tobacco Grower ..... Farmville, Va.  
 Tobacco Jobber ..... New York, N. Y.  
 Tobacco Leaf ..... New York, N. Y.  
 Tobacco Record ..... New York, N. Y.  
 Tobacco Retailer ..... Cleveland, Ohio  
 Tobacco World ..... Philadelphia, Pa.  
 Tochylo ..... Winnipeg, Man.  
 Todamerica ..... Havana, Cuba  
 Today ..... Shreveport, La.  
 Toilet Requisites ..... New York, N. Y.  
 Toledo's Business ..... Toledo, O.  
 Tomahawk of Alpha Sigma Phi ..... New York, N. Y.  
 Tool-Die Machine Progress ..... Cleveland, O.  
 Tool Engineer ..... Detroit, Mich.  
 Top-Notch Detective ..... New York, N. Y.  
 Top-Notch Western ..... New York, N. Y.  
 Top O' The World ..... Gunnison, Colo.  
 Torch ..... Valparaiso, Ind.  
 Torch ..... Tarkio, Mo.  
 Torch ..... Brooklyn, N. Y.  
 Torch, The ..... Buffalo, N. Y.  
 Toreador ..... Lubbock, Tex.

Torrey ..... New York, N. Y.  
 Touchstone ..... Amherst, Mass.  
 Tourist Court Journal ..... Temple, Tex.  
 Tower ..... Washington, D. C.  
 Tower ..... Manchester, N. H.  
 Tower Light ..... Townson, Md.  
 Tower Times ..... Rochester, N. Y.  
 Town and Country ..... Rochester, N. Y.  
 Town Crier ..... New York, N. Y.  
 Townsend National Weekly ..... Seattle, Wash.  
 Townsfolk ..... Chicago, Ill.  
 Townsfolk ..... Chicago, Ill.  
 Town Tidings ..... Buffalo, N. Y.  
 Toys and Bicycles ..... Chicago, Ill.  
 Trade and Farm News ..... Mayville, Wis.  
 Trade Lanes ..... Portland, Ore.  
 Trade Magazine ..... Montreal, Que.  
 Trade Mark Reporter ..... New York, N. Y.  
 Trade News Service ..... New York, N. Y.  
 Trader and Canadian Jeweler ..... Toronto, Ont.  
 Trade Unionist ..... Toronto, Ont.  
 Traffic Bulletin ..... Chicago, Ill.  
 Train Wldings ..... Chicago, Ill.  
 Trans Blazer ..... Morehead, Ky.  
 Trailer Caravan (has temporarily suspended publication. Info. too late for catalog) ..... Detroit, Mich.  
 Trailer Topics Magazine ..... Chicago, Ill.  
 Train Dispatcher ..... Chicago, Ill.  
 Train and Hospital Review ..... New York, N. Y.  
 Training School Bulletin ..... Vineland, N. J.  
 Transactions of the American Entomological Society ..... Philadelphia, Pa.  
 Transactions of the American Mathematical Society ..... New York, N. Y.  
 Transactions of the Illuminating Engineering Society ..... New York, N. Y.  
 Transcript ..... San Diego, Cal.  
 Transit Journal ..... New York, N. Y.  
 Transporter ..... Washington, D. C.  
 Transport Driver ..... Chicago, Ill.  
 Transport News ..... Toronto, Ont.  
 Transport Topics ..... Washington, D. C.  
 Travel ..... New York, N. Y.  
 Travel Agent ..... New York, N. Y.  
 Transmitter ..... Washington, D. C.  
 Traveler ..... New York, N. Y.  
 Travel Trade ..... New York, N. Y.  
 Travelways ..... Waukegan, Ill.  
 Treasure ..... Philadelphia, Pa.  
 Trees ..... Santa Monica, Cal.  
 Triangle ..... Hanover, Ind.  
 Tribune ..... Phoenix, Ariz.  
 Tribune ..... Fort Worth, Tex.  
 Tri-Color ..... Chicago, Ill.  
 Trident ..... Annapolis, Md.  
 Trinidad Presbyterian ..... Port of Spain, Trinidad, W. I.  
 Trinitonian ..... Waxahachie, Tex.  
 Trinity College Record ..... Washington, D. C.  
 Trinity Tripod ..... Hartford, Conn.  
 Trinity University Review ..... Toronto, Ont.  
 Tri-State Medical Journal ..... New York, N. Y.  
 Tri-State Medical Journal ..... New York, N. Y.  
 Trucker, The ..... Shreveport, La.  
 Truckers News ..... Sioux City, Ia.  
 Truckers News ..... Walkerton, Ind.  
 Truckman ..... Denver, Colo.  
 Truck Owners News ..... Baltimore, Md.  
 True ..... Greenwich, Conn.  
 True Concessions ..... Greenwich, Conn.  
 True Detective Mysteries combined with American Detective ..... New York, N. Y.  
 True Experiences ..... New York, N. Y.  
 True Romances ..... New York, N. Y.  
 True Story Magazine ..... New York, N. Y.  
 True Voice ..... Omaha, Neb.  
 Trumpet ..... West Liberty, W. Va.  
 Trust Companies Magazine ..... New York, N. Y.  
 Truth ..... Buffalo, N. Y.  
 Truth ..... New York, N. Y.  
 Truth Seeker ..... New York, N. Y.  
 Tryad ..... Newark, N. J.  
 Tufts Weekly ..... Medford, Mass.  
 Tulane Hullabaloo ..... N. Orleans, La.  
 Tuners' Journal ..... Detroit, Mich.  
 Turf and Sport Digest ..... Baltimore, Md.  
 Turf and Tanbark ..... New York, N. Y.  
 Turkey World ..... Mt. Morris, Ill.  
 Tuskegee Messenger ..... Tuskegee, Ala.

Twig ..... Raleigh, N. C.  
 Twin City Furniture Digest ..... Minneapolis, Minn.  
 Two-Gun Western ..... New York, N. Y.  
 Tyolainainen ..... New York, N. Y.  
 Tyovaen Osuustoimintalehti ..... Superior, Wis.  
 Typographical Journal ..... Indianapolis, Ind.  
 Typothetae Bulletin ..... Washington, D. C.  
 U  
 Ulysses ..... Vancouver, B. C.  
 Ukrainian News ..... Edmonton, Albt.  
 Uncle Jake Sport News ..... Dallas, Tex.  
 Understanding The Child ..... New York, N. Y.  
 Underwear and Hosiery Review ..... New York, N. Y.  
 Underwriters' Report ..... New York, N. Y.  
 Underwriters' Review ..... San Francisco, Cal.  
 Underwriters' Review ..... Des Moines, Ia.  
 Underwriter, The Weekly ..... New York, N. Y.  
 Union, I' (Fr.) ..... Woonsocket, R. I.  
 Union Advocate ..... Sioux City, Ia.  
 Union Agricole ..... Montreal, Que.  
 Union Banner ..... Fort Worth, Tex.  
 Union College Alumni Monthly ..... Schenectady, N. Y.  
 Union ..... San Francisco, Cal.  
 Unionist Journal ..... Tulsa, Okla.  
 Union, La ..... Willemstad Curacao, West Indies  
 Union Labor Advocate ..... Elizabeth, N. J.  
 Union Labor Messenger ..... Newark, N. J.  
 Union Leader ..... Chicago, Ill.  
 Union Medicale du Canada ..... Montreal, Que.  
 Union News ..... Norfolk, Va.  
 Union Postal Clerk ..... Washington, D. C.  
 Union Quarterly ..... Philadelphia, Pa.  
 Union Register ..... Seattle, Wash.  
 Union Seminary Review ..... Richmond, Va.  
 Union Server ..... Chicago, Ill.  
 Union Signal ..... Evanston, Ill.  
 Unidas ..... Manila, P. I.  
 United Canada ..... Ottawa, Ont.  
 United Churchman ..... Sackville, N. B.  
 United Church Record and Missionary Review ..... Toronto, Ont.  
 United Mine Workers' Journal ..... Washington, D. C.  
 United Presbyterian ..... Pittsburgh, Pa.  
 United Presbyterian Quarterlies ..... Pittsburgh, Pa.  
 United States Investor ..... Boston, Mass.  
 United States Law Review ..... New York, N. Y.  
 United States Law Week ..... Washington, D. C.  
 United States Live Stock News ..... Omaha, Neb.  
 United States Naval Institute Proceedings ..... Annapolis, Md.  
 United States Navy Magazine ..... Long Beach, Cal.  
 United States News ..... Washington, D. C.  
 United States Ports ..... Jacksonville, Fla.  
 United States Review ..... Philadelphia, Pa.  
 United States Tobacco Journal ..... New York, N. Y.  
 Unity ..... Chicago, Ill.  
 Universal Commerce ..... New York, N. Y.  
 Universal Engineer ..... New York, N. Y.  
 Universal Traveler ..... Montreal, Que.  
 Universidad de Panama ..... Panama, Canal Zone  
 University Alumnus ..... Manila, P. I.  
 University Bulletin ..... Wichita, Kan.  
 University News ..... Winnipeg, Man.  
 University Echo ..... Chattanooga, Tenn.  
 University Hatchet ..... Washington, D. C.  
 University Kansan ..... Lawrence, Kan.  
 University Life ..... Wichita, Kan.  
 University News ..... St. Louis, Mo.  
 University of Alabama Alumni News ..... Tuscaloosa, Ala.  
 University of Chicago Law Review ..... Chicago, Ill.  
 University of Chicago Magazine ..... Chicago, Ill.  
 University of Cincinnati Law Review ..... Cincinnati, O.

## Directory of Newspapers and Periodicals, 1939

University of Dayton News Dayton, Ohio  
 University of Delaware Review Newark, Del.  
 University of North Carolina News Letter—Chapel Hill, N. C.  
 University of Pa. Law Review Philadelphia, Pa.  
 University of Pittsburgh Alumni Review Pittsburgh, Pa.  
 University of Toronto Monthly Toronto, Ont.  
 University of Toronto Quarterly Toronto, Ont.  
 University of Virginia Alumni News Charlottesville, Va.  
 University of Washington Columns Seattle, Wash.  
 University of Washington Daily Seattle, Wash.  
 University of Washington Forest Club Quarterly Seattle, Wash.  
 University Pen—Salt Lake City, Utah  
 U. of N. Sagebrush Reno, Nev.  
 U. of R. Bulldog Redlands, Cal.  
 Upholsters' Journal New York, N. Y.  
 Upholstering New York, N. Y.  
 Upsala College Gazette East Orange, N. J.  
 Uptown New York New York, N. Y.  
 Urologic and Cutaneous Review St. Louis, Mo.  
 Ursinus Weekly Collegeville, Pa.  
 U. S. Air Services Washington, D. C.  
 U. S. Army Speedometer Fort Sam Houston, Tex.  
 U. S. Camera Magazine New York, N. Y.  
 U. S. Coast Guard Magazine Washington, D. C.  
 U. S. Egg and Poultry Magazine Chicago, Ill.  
 U. S. Government Advertiser Washington, D. C.  
 U. S. Patents Quarterly Washington, D. C.  
 U. S. R. A. Bulletin Springfield, Mass.  
 Utah Chronicle Salt Lake City, Utah  
 Utah Education Review Salt Lake City, Utah  
 Utah Farmer Salt Lake City, Utah  
 Utah Genealogical and Historical Magazine Salt Lake City, Utah  
 Utah Magazine Salt Lake City, Utah  
 Utah Taxpayer Salt Lake City, Utah

### V

Vacilon, El. San Antonio, Tex.  
 Vagteren Harlan, Iowa  
 Valley Echo Emmitsburg, Md.  
 Vanderbilt Alumnus Nashville, Tenn.  
 Vanderbilt Hustler Nashville, Tenn.  
 Vanderbilt Masquerader Nashville, Tenn.  
 Vanidades Havana, Cuba  
 Varsitarian Manila, P. I.  
 Variety New York, N. Y.  
 Variety Detective New York, N. Y.  
 Variety Story New York, N. Y.  
 Varsity, The Toronto, Ont.  
 Varsity News Detroit, Mich.  
 Varsity, The Illustrated Literary Magazine of Columbia University New York, N. Y.  
 Vassar Alumnae Magazine Poughkeepsie, N. Y.  
 Vassar Miscellany News Poughkeepsie, N. Y.  
 Vassar Review Poughkeepsie, N. Y.  
 Vedette Culver, Ind.  
 Vegetarian, Fruitarian, and Litarian Willoughby, Ohio  
 Veneers and Plywood Indianapolis, Ind.  
 Venereal Disease Information Washington, D. C.  
 Venture Philadelphia, Pa.  
 Venetian Blind Dealer Chicago, Ill.  
 Vermilion Lafayette, La.  
 Vermont Alumni Monthly Burlington, Vt.  
 Vermont Cynic Burlington, Vt.  
 Vermonter White River Junction, Vt.  
 Verse Craft Emory Univ., Ga.  
 Vertical File Service New York, N. Y.  
 Vestnik West, Tex.  
 Veteran Chula Vista, Cal.  
 Veterinary Medicine Chicago, Ill.  
 Victorian Bourbonnais, Ill.  
 Victorian Lackawanna, N. Y.  
 Vidette Normal, Ill.  
 Vie Collegienne La. Annville, Pa.

Vie Rurale, La. Quebec, Que.  
 Viewpoints New York, N. Y.  
 Vigo Review The New York, N. Y.  
 Villanovan Villanova, Pa.  
 Vineland Historical Magazine Vineland, N. J.  
 Violinist Chicago, Ill.  
 Virginia Churchman Highland Springs, Va.  
 Virginia Farmer Richmond, Va.  
 Virginia Highway Users Magazine Richmond, Va.  
 Virginia Intermont Cauldron Richmond, Va.  
 Virginia Journal of Education Bristol, Va.  
 Virginia Law Review Richmond, Va.  
 Virginia Law Review Charlottesville, Va.  
 Virginia Magazine of History and Biography Richmond, Va.  
 Virginia Masonic Herald Highland Springs, Va.  
 Virginia Medical Monthly Richmond, Va.  
 Virginia Municipal Review Richmond, Va.  
 Virginia Odd Fellow Richmond, Va.  
 Virginia Pharmacist Brookneal, Va.  
 Virginia Quarterly Review Richmond, Va.  
 Virginia Teacher Charlottesville, Va.  
 Virginia Tech Blacksburg, Va.  
 Virginia Tech Engineer Blacksburg, Va.  
 Visitor Providence, R. I.  
 Vista Edmond, Okla.  
 Vita Rome, N. Y.  
 Vital Speeches of the Day New York, N. Y.  
 Vocational Guidance Digest Stanford Univ., Cal.  
 Vogue, incorporating Vanity Fair Greenwich, Conn.  
 Vogue Pattern Book Greenwich, Conn.  
 Voice Wooster, O.  
 Voice of Missions New York, N. Y.  
 Voix Nationale Montreal, Que.  
 Volante Vermillion, S. D.  
 Volette, The Martin, Tenn.  
 Volta Review Washington, D. C.  
 Voluntary and Co-operative Groups Magazine New York, N. Y.  
 Volunteer Firemen Boston, Mass.  
 Volunteers' Gazette New York, N. Y.  
 Voyager Hamilton, Bermuda  
 Vytis Chicago, Ill.

### W

Wachovia Moravian Winston-Salem, N. C.  
 Wächter Grand Rapids, Mich.  
 Waghorn's Guide Winnipeg, Man.  
 Wahrheitsfreund Inman, Kan.  
 Waldorf Lobbyist Forest City, Ia.  
 Wallaces' Farmer and Iowa Homestead Des Moines, Ia.  
 Wallpaper Magazine New York, N. Y.  
 Wall Street Journal (Pacific Coast Ed.) San Francisco, Cal.  
 Wall Street Journal New York, N. Y.  
 Walther League Messenger Chicago, Ill.  
 Wanderer, Der St. Paul, Minn.  
 War Cry New York, N. Y.  
 War Cry Toronto, Ont.  
 War Cry Kingston, Jamaica, W. I.  
 War Cry Chicago, Ill.  
 Ward-Belmont Hypnotist Nashville, Tenn.  
 Warren County Farm and Home Bureau News Warrensburg, N. Y.  
 Wartburg Trumpet Waverly, Iowa  
 Washburn Review Topeka, Kan.  
 Washcoegg Seattle, Wash.  
 Washington Clubwoman Seattle, Wash.  
 Washington County School Journal Greenleaf, Kan.  
 Washington County Motorist Washington, Pa.  
 Washington Education Journal Seattle, Wash.  
 Washington Elm Chestertown, Md.  
 Washington Farmer Spokane, Wash.  
 Washington Farm News Spokane, Wash.  
 Washington Grange News Seattle, Wash.  
 Washington Law Reporter Washington, D. C.  
 Washington Motorist Seattle, Wash.  
 Washington Newspaper Seattle, Wash.

Washington Purchasing Agent and Manufacturer Seattle, Wash.  
 Washington Spectator Washington, D. C.  
 Washington Sportsman Seattle, Wash.  
 Washington State Engineer Pullman, Wash.  
 Washington State Evergreen Pullman, Wash.  
 Washington State Federation Bulletin Spokane, Wash.  
 Washington State Restaurant and Caterer Seattle, Wash.  
 Washington University Adult Education Bulletin St. Louis, Mo.  
 Washington University Eliot St. Louis, Mo.  
 Washington University Law Quarterly St. Louis, Mo.  
 Washington University Studies St. Louis, Mo.  
 Waste Trade Journal New York, N. Y.  
 Watauga Raleigh, N. C.  
 Watchman-Examiner New York, N. Y.  
 Watchman Magazine New York, N. Y.  
 Watchtower Nashville, Tenn.  
 Watchtower Macon, Ga.  
 Watchtower Brooklyn, N. Y.  
 Watchword Dayton, O.  
 Waterways Journal St. Louis, Mo.  
 Waterways—National Magazine of the River and Sewerage Pa.  
 Water Works and Sewerage Chicago, Ill.  
 Water Works Engineering New York, N. Y.  
 W. B. A. Review Port Huron, Mich.  
 Weekly Doings of Houston and Galveston Houston, Tex.  
 Weekly Kansas City Star Kansas City, Mo.  
 Weevil Outlet Monticello, Ark.  
 Weird Tales New York, N. Y.  
 Welding Engineer Chicago, Ill.  
 Welding Journal New York, N. Y.  
 Wellesley College News Wellesley, Mass.  
 Wellesley Magazine Wellesley, Mass.  
 Wells College Chronicle Aurora, N. Y.  
 Welt Die Winona, Minn.  
 Wesleyan Lincoln, Neb.  
 Wesleyan Advance Salina, Kan.  
 Wesleyan Argus Salina, Kan.  
 Wesleyan Cardinal Middletown, Conn.  
 Wesleyan Christian Advocate Middletown, Conn.  
 Wesleyan Methodist Macon, Ga.  
 Wesleyan Missionary Syracuse, N. Y.  
 Wesleyan University Alumnus Syracuse, N. Y.  
 Westchester Middletown, Conn.  
 Westchester Law Journal White Plains, N. Y.  
 Westchester Life White Plains, N. Y.  
 Westchester Spotlight White Plains, N. Y.  
 West Coast Brewer San Francisco, Cal.  
 West Coast Druggist (now located at 1622 N. Highland Ave., Hollywood, Cal. Info. too late for catalog) Los Angeles, Cal.  
 West Coast Lumberman Seattle, Wash.  
 West Coast Trade Tacoma, Wash.  
 Western Aces New York, N. Y.  
 Western Advertising San Francisco, Cal.  
 Western American El Paso, Tex.  
 Western Baker San Francisco, Cal.  
 Western Baptist Edmonton, Alta.  
 Western Beverage Berkeley, Cal.  
 Western Bottler Los Angeles, Cal.  
 Western Brewing World Los Angeles, Cal.  
 Western Builder Milwaukee, Wis.  
 Western Building Review Sacramento, Cal.  
 Western Canada Coal Review Winnipeg, Man.  
 Western Canada Contractor and Builder Winnipeg, Man.  
 Western Canada Mining News Vancouver, B. C.  
 Western Canada Odd Fellow Winnipeg, Man.  
 Western Canner and Packer San Francisco, Cal.  
 Western Carolinian Cullowhee, N. C.  
 Western Catholic Quincy, Ill.

Western Catholic...Edmonton, Alta  
 Western City.....Los Angeles, Cal.  
 Western Commercial Truck  
 Review.....Portland, Ore.  
 Western Confectioner-Ice Cream  
 News.....Los Angeles, Cal.  
 Western Construction News  
 San Francisco, Cal.  
 Western Courier.....Macomb, Ill.  
 Western Druggist.....Vancouver, B. C.  
 Western Farm Leader  
 Calgary, Alta.  
 Western Farm Life.....Denver, Colo.  
 Western Fiction.....New York, N. Y.  
 Western Fisheries  
 Vancouver, B. C.  
 Western Flying.....Los Angeles, Cal.  
 Western Graphic.....Denver, Colo.  
 Western Grower & Shipper  
 Los Angeles, Cal.  
 Western Hardware.....Winnipeg, Man.  
 Western Home Furnisher  
 Los Angeles, Cal.  
 Western Home Journal  
 Regina, Sask.  
 Western Hotel Reporter  
 San Francisco, Cal.  
 Western Industry and Western Industrial Guide.....Los Angeles, Cal.  
 Western Insurance Review  
 S. Louis, Mo.  
 Western Journal of Education  
 San Francisco, Cal.  
 Western Journal of Surgery and  
 Obstetrics and Gynecology  
 Portland, Ore.  
 Western Kennel World  
 San Francisco, Cal.  
 Western Labor Journal  
 Amarillo, Tex.  
 Western Live Stock.....Denver, Colo.  
 Western Live Stock Journal  
 Los Angeles, Cal.  
 Western Machinery and Steel  
 World.....San Francisco, Cal.  
 Western Meat Dealer  
 Seattle, Wash.  
 Western Men's Wear and Dry  
 Goods.....Winnipeg, Man.  
 Western Merchandiser  
 Los Angeles, Cal.  
 Western Mineral Survey  
 Salt Lake City, Utah  
 Western MiSTiC.....Moorhead, Minn.  
 Western Motor Transportation  
 Winnipeg, Man.  
 Western Municipal News  
 Winnipeg, Man.  
 Western Novel and Short Stories  
 New York, N. Y.  
 Western Oil Examiner  
 Calgary, Alberta  
 Western Optical World  
 Los Angeles, Cal.  
 Western Oxford.....Oxford, O.  
 Western Paint Review  
 Los Angeles, Cal.  
 Western Pennsylvania Historical  
 Magazine.....Pittsburgh, Pa.  
 Western Plumbing and Heating  
 Journal.....Los Angeles, Cal.  
 Western Producer.....Saskatoon, Sask.  
 Western Recorder.....Louisville, Ky.  
 Western Recorder.....Vancouver, B. C.  
 Western Retailer.....Saskatoon, Sask.  
 Western Retail Lumberman  
 Seattle, Wash.  
 Western Romances  
 New York, N. Y.  
 Western Short Stories  
 New York, N. Y.  
 Western Stamp Collector  
 Albany, Ore.  
 Western Story.....New York, N. Y.  
 Western Tobacco Journal  
 Cincinnati, O.  
 Western Tobacconist  
 San Francisco, Cal.  
 Western Trails.....New York, N. Y.  
 Western Truck Owner  
 Los Angeles, Cal.  
 Western Underwriter  
 San Francisco, Cal.  
 Western Viking  
 Bellingham, Wash.  
 Western Weekly Reports  
 Calgary, Alta.  
 Western Wild Life.....Billings, Mont.  
 Westminster Magazine  
 Oglethorpe University, Ga.  
 Westminster Uniform Lesson  
 Teacher.....Philadelphia, Pa.  
 Westmoreland Law Journal  
 Greensburg, Pa.  
 Westmoreland Motorist  
 Greensburg, Pa.  
 West Texas Baptist.....Abilene, Tex.  
 West Virginia Club Woman  
 Shepherdstown, W. Va.  
 West Virginia Farm News  
 Morgantown, W. Va.  
 West Virginia Law Quarterly and  
 the Bar.....Morgantown, W. Va.

West Virginia Medical Journal  
 Charleston, W. Va.  
 West Virginia Review  
 Charleston, W. Va.  
 West Virginia School Journal  
 Charleston, W. Va.  
 West Wen.....Los Angeles, Cal.  
 Wet Hen.....Vermillion, S. D.  
 We Who Sell.....New York, N. Y.  
 Wharton Review of Finance and  
 Commerce.....Philadelphia, Pa.  
 What's New in Home Economics  
 Chicago, Ill.  
 What's New and What's Selling  
 New York, N. Y.  
 What To Do.....Elgin, Ill.  
 Wheaton Record.....Wheaton, Ill.  
 Wheaton News.....Norton, Mass.  
 Where-to-Go.....Boston, Mass.  
 White Collar.....Plainfield, N. J.  
 White Mountain Outlook  
 Bethlehem, N. H.  
 White Ribbon Bulletin  
 Casselton, N. D.  
 White Ribbon Bulletin  
 Seattle, Wash.  
 White Ribbon Journal  
 Ipswich, S. D.  
 White Ribbons News  
 Hackensack, N. J.  
 White Rose Motorist.....York, Pa.  
 White Topper.....Emory, Va.  
 Whitman College Pioneer  
 Walla Walla, Wash.  
 Whitworthian.....Spokane, Wash.  
 Wholesale Grocer News  
 Chicago, Ill.  
 Wholesalers Salesman  
 New York, N. Y.  
 Wichitan.....Wichita Falls, Tex.  
 Wildcat.....Chico, Cal.  
 Wildcat.....Pineville, La.  
 Wild West.....New York, N. Y.  
 Wild West Stories and Complete  
 Novel Magazine.....New York, N. Y.  
 Wilkinsburg Motorist  
 Wilkinsburg, Pa.  
 Willamette Collegian.....Salem, Ore.  
 William Jewell Student  
 Liberty, Mo.  
 Williams Alumni Review  
 Williamstown, Mass.  
 Williams Record  
 Williamstown, Mass.  
 Wilson Bulletin.....Stou, Ia.  
 Wilson Bulletin for Librarians  
 New York, N. Y.  
 Windage.....Gresham, Ore.  
 Wine and Liquor Retailer  
 New York, N. Y.  
 Wine Review.....Los Angeles, Cal.  
 Wines and Vines  
 San Francisco, Cal.  
 Winged Foot.....New York, N. Y.  
 Wirged Head.....Pittsburgh, Pa.  
 Winners of the West  
 St. Joseph, Mo.  
 Winnipeg Activist Magazine  
 Winnipeg, Man.  
 Winnipeg and Western Grocer  
 Winnipeg, Man.  
 Winonan, The.....Winona, Minn.  
 Winthrop Journal.....Rock Hill, S. C.  
 Wire and Wire Products  
 New York, N. Y.  
 Wisconsin Agriculturist and  
 Farmer.....Racine, Wis.  
 Wisconsin Alumnus.....Madison, Wis.  
 Wisconsin Archeologist  
 Madison, Wis.  
 Wisconsin Beekeeping (see Wis-  
 consin Horticulture)  
 Madison, Wis.  
 Wisconsin Club Woman  
 Waukesha, Wis.  
 Wisconsin Country Magazine  
 Madison, Wis.  
 Wisconsin Dairyman's News  
 Madison, Wis.  
 Wisconsin Engineer.....Madison, Wis.  
 Wisconsin Homestead  
 Phillips, Wis.  
 Wisconsin Horticulture  
 Madison, Wis.  
 Wisconsin Implement Dealer  
 Whitewater, Wis.  
 Wisconsin Journal of Education  
 Madison, Wis.  
 Wisconsin Law Review  
 Madison, Wis.  
 Wisconsin Magazine of History  
 Madison, Wis.  
 Wisconsin Medical Journal  
 Madison, Wis.  
 Wisconsin Octonus.....Madison, Wis.  
 Wisconsin Odd Fellow  
 Milwaukee, Wis.  
 Wisconsin Restaurateur  
 Milwaukee, Wis.  
 Wisconsin Retail Grocer  
 Milwaukee, Wis.

Wisconsin Sportsman  
 Madison, Wis.  
 Wisconsin State Employee  
 Madison, Wis.  
 Wisconsin Tavern News (see  
 Tavern News, Chicago, Ill.)  
 Milwaukee, Wis.  
 Wisconsin Telephone News  
 Milwaukee, Wis.  
 Wisconsin Tobacco Reporter  
 Edgerton, Wis.  
 Witmarsum.....Bluffton, O.  
 Witness.....Chicago, Ill.  
 Witness.....Dubuque, Iowa  
 Wittenberg Torch.....Springfield, O.  
 Wittenberg Witt.....Springfield, O.  
 Woehenblat.....Milwaukee, Wis.  
 Wofford Journal  
 Spartanburg, S. C.  
 Wolverine Retailer  
 Grand Rapids, Mich.  
 Woman, The.....New York, N. Y.  
 Woman Bowler.....Chicago, Ill.  
 Woman's Chains.....Zarephath, N. J.  
 Woman's Day.....New York, N. Y.  
 Woman's Home Companion  
 New York, N. Y.  
 Woman's Home Journal  
 Manila, P. I.  
 Woman's Home Missions  
 Cincinnati, O.  
 Woman's Missionary Friend  
 Boston, Mass.  
 Woman's National Magazine  
 Chicago, Ill.  
 Women's Missionary Magazine  
 Pittsburgh, Pa.  
 Woman's Press, The  
 New York, N. Y.  
 Woman's Temperance Work  
 New York, N. Y.  
 Woman's Voice.....Laurel, Mont.  
 Woman's World.....New York, N. Y.  
 Woman's World.....Manila, P. I.  
 Women.....New York, N. Y.  
 Women in Medicine  
 Washington, D. C.  
 Women's Wear Daily  
 New York, N. Y.  
 Woodberries.....Los Angeles, Cal.  
 Wood Construction.....Xenia, O.  
 Wooden Barrel.....St. Louis, Mo.  
 Wooden Horse.....St. Petersburg, Fla.  
 Woodmen of the World Magazine  
 Omaha, Neb.  
 Wood Products.....Chicago, Ill.  
 Wood-Worker.....Indianapolis, Ind.  
 Wood-Working Machinery  
 Chicago, Ill.  
 Word and Way.....Kansas City, Mo.  
 Word and Work.....Louisville, Ky.  
 Workmen's Circle Call  
 New York, N. Y.  
 World.....Dallas, Tex.  
 World Affairs.....Washington, D. C.  
 World Affairs Interpreter  
 Los Angeles, Cal.  
 World Call.....Indianapolis, Ind.  
 World Christianity.....Chicago, Ill.  
 World Convention Dates  
 New York, N. Y.  
 World Digest.....New York, N. Y.  
 World Horizons.....Wellesley, Mass.  
 World Order.....New York, N. Y.  
 World Outlook.....Nashville, Tenn.  
 World Petroleum.....Hoboken, N. J.  
 World Progress Standard Quar-  
 terly Review.....Chicago, Ill.  
 World's Crisis.....Boston, Mass.  
 World Stamp Market.....Holton, Kan.  
 Wright College News.....Chicago, Ill.  
 Writer.....Boston, Mass.  
 Writer's Digest.....Cincinnati, O.  
 Writer's Monthly  
 Springfield, Mass.  
 W. S. C. Bulletin.....New York, N. Y.  
 Wu Fang.....New York, N. Y.  
 Wynn's Astrology.....New York, N. Y.  
 Wyoming Stockman-Farmer  
 Cheyenne, Wyo.  
 Wyoming Valley Motorist  
 Wilkes-Barre, Pa.

X

Xaverian News.....Cincinnati, O.  
 Xaverian Weekly.....Antigonish, N. S.  
 X-Ray Technician.....St. Paul, Minn.

Y

Yachting.....New York, N. Y.  
 Yakima Valley Farmer  
 Yakima, Wash.  
 Yale Alumni Weekly  
 New Haven, Conn.  
 Yale Daily News  
 New Haven, Conn.  
 Yale Journal of Biology and Med-  
 icine.....New Haven, Conn.



# SUPPLEMENTARY INFORMATION

Items of information that reached the editorial office too late to be included in their respective places in the catalog pages. In order that they may be pasted there if desired, this page is printed on one side only.

## ALABAMA

**Huntsville**—Mercury and Community Builder—Has changed name to Mercury. Issued weekly on Friday. Sub. price \$1.50 per year. Circ., 11-7-38, 42,300.  
**Jasper**—Advertiser—Size now 7 cols., 24 nonps., 280 lines deep. Circ., 11-11-38, 43,000.  
**Livingston**—Our Southern Home—Now issued weekly on Thursday. Size 6 cols., 26 nonps., 252 lines deep. Mrs. W. H. Lawrence, Editor and Publisher. Circ., 11-15-38, 41,200.

## ARKANSAS

**Mineral Springs**—Vim—Has susp. publication, 11-3-38.

## CALIFORNIA

**Ferndale**—Enterprise—Circ., 11-16-38, 41,179.  
**Lindsay**—News—Sub. price \$1 per year. Circ., 12-1-38, 830.  
**Los Angeles**—Beauty—Now published by C. S. Vann at 1303 Wilshire Blvd.  
 West Coast Druggist—Now located at 1622 N. Highland Ave., Hollywood, Calif.  
**Rio Vista**—River News—Circ., 11-21-38, 852.  
**Santa Ana**—Journal—Merged with the Register 12-2-38.  
**Santa Clara**—News—Circ., 11-19-38, 4900.  
**Santa Cruz**—News—Size now 8 cols., 24 nonps., 287 lines deep.  
 Sentinel—Size now 8 cols., 24 nonps., 287 lines deep.  
**Selma**—Irrigator and Enterprise—Circ., 12-19-38, 1,250.  
**Stockton**—Independent—Now issued morning except Sunday and Monday.  
**Strathmore**—Sentinel—Circ., 12-1-38, 554.

## COLORADO

**Denver**—National Sign Journal—Effective February, 1939, this publication will be issued monthly. Size, 3 cols., 28 nonps., 140 lines deep.

## DISTRICT OF COLUMBIA

**Washington**—B'nai B'rith Magazine—Effective Jan. 1, 1939, will change name to National Jewish Monthly.

## FLORIDA

**La Belle**—Hendry County News—Circ., 11-25-38, 425.

## GEORGIA

**Reynolds**—New Era—Circ., 11-21-38, 4330.

## IDAHO

**Coeur d'Alene**—Kootenai Co. News—Circ., 12-19-38, 4413.

**Lewiston**—Lewiston District Herald—Now located in Juliaetta, Idaho. Circ., 12-19-38, 4795.

**Sandpoint**—Panhandle Citizen—Sub. price \$1.00 per year. Circ., 12-14-38, 4428.

## ILLINOIS

**Ashton**—Gazette—Circ., 11-18-38, 735.

**Berwyn**—Home News—Suspended publication 12-3-38.

**Chicago**—Agricultural Leaders Digest—Circ., controlled free dist., >24,235.

American Police Review—Now located at 154 E. Erie St. Circ., controlled free dist., >6,865.

Automatic Heat and Air Conditioning—Circ., controlled free dist., >14,708.

Better Roads—Circ., controlled free dist., >19,718.

Building, The National News Review—Circ., controlled free dist., >25,788.

Character—Has changed name to Character and Citizenship.

Journal of the American Dental Association and the Dental Cosmos—Has changed name to Journal of the American Dental Association.

Modern Advertising—Now issued monthly. Size 4 cols., 25 nonps., 168 lines deep and 3 cols., 33 nonps., 168 lines deep.

Motor Service—Circ., controlled free dist., >126,879.

Otthon—Now issued weekly on Friday. Circ., 11-22-38, 411,452.

Sporting Goods Journal—Effective with the January issue Sporting Goods Journal will consolidate with Sports Age of New York, N. Y.

**Dallas City**—Enterprise—Circ., 11-21-38, 41,416.

**Franklin Grove**—Franklin Reporter—Sub. price \$1.50 per year. Circ., 11-12-38, 575.

**Glen Ellyn**—Courier—Has suspended publication.

**Highland**—News-Leader—Circ., 11-29-38, 2,400.

**Milan**—Independent—Size now 6 cols., 26 nonps., 280 lines deep. Circ., 11-25-38, 2,960.

**Quincy**—Radiologic Review and Mississippi Valley Medical Journal—Changed name to Mississippi Valley Medical Journal, incorporating the Radiologic Review and the Chicago Medical Recorder.

**Tuscola**—Review—Circ., 11-22-38, 42,563.

## INDIANA

**Chesterton**—Tribune—Circ., 11-23-38, 4987.

**Evansville**—Courier—Now issued morn. ex. Sun. Press—Now issued evg. ex. Sun. Courier and Press—Now issued Sunday only.

**Indianapolis**—Construction Digest—Circ., controlled free dist., >7,690.

**Mitchell**—Tribune—Circ., 11-22-38, 41,225.

**South Bend**—News-Times—Has suspended publication.

## IOWA

**Audubon**—Advocate-Republican—Circ., 11-25-38, 42,245.

**Woodbine**—Twinner—Circ., 11-29-38, 41,000.

## KANSAS

**Concordia**—Kansan—Circ., 12-5-38, 41,800.

**McPherson**—McPherson Co. News—Size now 8 cols., 24 nonps., 294 lines deep. Circ., 12-14-38, 2,820.

**Saint Francis**—Herald—Circ., 11-25-38, 41,665.

**Sedan**—Times-Star—Circ., 12-19-38, 41,919.

**Smith Center**—Smith County Review—Size now 7 cols., 24 nonps., 280 lines deep. Circ., 11-14-38, 2,200.

## KENTUCKY

**Hazard**—Union Messenger and Perry County News—Circ., 11-21-38, 3,150.

**Lexington**—Kentucky Grover and Stockman—Now located at 620 S. Broadway.

## MASSACHUSETTS

**Easton**—Bulletin—Circ., 10-31-38, 1,112.

## MICHIGAN

**Dearborn**—Herald—Has been purchased by the Dearborn Independent.

**Detroit**—Trailer Caravan—Has temporarily suspended publication.

**Mount Pleasant**—Michigan Oil and Gas News—Has changed name to Oil and Gas News.

**Saint Joseph**—Industrial Power, including Plant Maintenance. Circ., controlled free dist., >42,122.

**Wyandotte**—News—Now issued evening except Saturday and Sunday.

## MINNESOTA

**Saint Paul**—Globe—Now located at 360 N. Michigan Ave., Chicago, Ill.

Nutrition and Dental Health—Has discontinued publication.

## MISSISSIPPI

**Brookhaven**—Leader—Now issued semi-wkly on Tuesday and Friday.

## MISSOURI

**Flat River**—St. Francois Co. Journal—Circ., 11-16-38, 42,821.

**Saint Louis**—Retailers Market News—Circ., controlled free dist., >19,976.

## MONTANA

**Cut Bank**—Glacier County Tribune—Size now 6 cols., 26 nonps., 280 lines deep.

**Valier**—Valierian—Circ., 11-23-38, 4800.

## NEBRASKA

**Ashland**—Gazette—Now issued weekly on Wednesday.

**Bassett**—Rock County Leader—Circ., 11-29-38, 4965.

Dunbar—Review—Out of business.  
Henderson—Review—Circ., 12-2-38, \$20.  
Lincoln—Nebraska Retailer—Now located at 500 Insurance Bldg., Omaha, Neb.  
Loomis—Sentinel—Has discontinued publication.  
Mitchell—This Week—Has discontinued publication.  
Omaha—Post—Has suspended publication.  
Public Ledger—Circ., 11-22-38, 9,250.

#### NEW HAMPSHIRE

Nashua—Telegraph—Size now 8 cols., 24 nonps., 294 lines deep.

#### NEW JERSEY

East Orange—Jersey Life—Merged with North Jersey edition of Cue to form Jersey Cue. Published by Cue Publishing Co., Inc., 6 E. 39th St., New York, N. Y.  
High Bridge—Gazette—Circ., 12-3-38, 1,862. J. F. Hollingsworth, Editor and Publisher.  
Lakewood—Times—Size now 8 cols., 24 nonps., 290 lines deep.  
Newark—Essex Republican—Circ., 11-17-38, 4,100.

#### NEW MEXICO

Raton—Reporter—Circ., 11-10-38, 1,853.

#### NEW YORK

Flushing—Baby Talk—Now located at 424 Madison Ave., New York, N. Y.  
New York—American Medicine—Has suspended publication.  
American Professional Pharmacist—Circ., controlled free dist., >7,448.  
Canning Age—Circ., >828; controlled free dist., >2,542.  
Centaur Comic Group—Now located at 220 Fifth Ave.  
Clothing Trade Journal—Now located at 215 Fourth Avenue.  
Fabrics and Fashions—Has changed name to Fabrics and Ready-to-Wear. Size now 2 cols., 26 nonps., 98 lines deep.  
Grocer-Graphic—Circ., con. free dist., >16,060.  
Ideal Women's Group—Now located at 122 E. 42nd St.  
Interior Decorator—Size now 2 cols., 30 nonps., 107 lines deep.  
Jewish Spectator—Circ., 11-28-38, 20,000.  
Journal of the National Medical Association—Now issued bi-monthly.  
Mademoiselle—Now located at 79 Seventh Ave.  
Nueva Democracia, La—Now located at 150 Fifth Ave.  
Office, The—Circ., controlled free dist., >16,766.  
Osteopathic Profession—Circ., controlled free dist., >9,557.  
Peek—Now located at 122 E. 42nd St.  
Pictorial Fashion Book—Has suspended publication.  
Rug Profits—Circ., controlled free dist., >10,415.  
Telegraph and Telephone Age—Now located at 66-70 Beaver St.  
U. S. Camera Magazine—Now issued bi-monthly.  
Red Creek—Herald—Circ., 12-19-38, \$1,100.

#### OHIO

Chillicothe—News-Advertiser—Now issued morning except Sunday and Monday.  
Scioto Gazette—Now issued evening except Saturday and Sunday, Sunday morning.  
Cincinnati—Modern Machine Shop—Circ., controlled free dist., >29,035.  
Products Finishing—Circ., con. free dist., >14,446.  
Cleveland—Industry and Welding—Circ., controlled free dist., >25,922.  
Machine Design—Circ., controlled free dist., >8,823.  
New Equipment Digest—Circ., controlled free dist., >48,041.  
Lancaster—News Review—Has suspended publication.  
Madeira—Press—Circ., 11-21-38, 693. Free dist., 450.

#### OKLAHOMA

Clinton—Times—Suspended publication 12-10-38.  
Hollis—News—Daily News discontinued. Now issued weekly on Thursday.

#### OREGON

Jefferson—Review—Circ., 12-2-38, 600.

#### PENNSYLVANIA

Bangor—News—Has changed name to Post. Now issued evening except Sunday.

Philadelphia—Commercial Car Journal—Circ., controlled free dist., >29,086.

Wilkes-Barre—News—has temporarily suspended publication.

#### TENNESSEE

Milligan College—Stampede, The—Size now 4 cols., 24 nonps., 145 lines deep.

#### TEXAS

Corpus Christi—Chronicle and Voice—Now issued evening except Sunday, Sunday morning.  
Eastland—Telegram—Now issued evening except Thursday, Saturday and Sunday, Sunday morning.  
Lubbock—Times—Now issued evening except Saturday and Sunday, Sunday morning.  
Odessa—Bulletin—Now issued evening except Saturday and Sunday.  
Waxahachie—Light—Now issued evening except Saturday and Sunday, Sunday morning.

#### WASHINGTON

Addy—Stevens Co. Farm News—Sub. price \$1.50 per year. Circ., 12-13-38, 1,180.  
Connell—Globe—Clyde Harris, Editor; J. R. Dunphy, Publisher. Circ., 12-19-38, \$364.  
Creston—News—N. Buxton, Editor; J. R. Dunphy, Publisher. Circ., 12-19-38, \$215.  
Farmington—Post—Circ., 11-29-38, \$386.  
Grandview—Yakima County Record—Fred Hawn, Editor; J. R. Dunphy, Publisher. Circ., 12-13-38, 782.  
Hartline—Standard—Circ., 12-12-38, \$311.  
Hunters—Messenger—Circ., 12-19-38, \$415.  
Kettle Falls—Sun—Circ., 12-13-38, \$408.  
Latah—Citizen—Circ., 12-19-38, \$263.  
Medical Lake—Enterprise—Circ., 12-12-38, \$365.  
Othello—Times—J. R. Dunphy, Publisher. Circ., 12-19-38, \$396.  
Prosser—Benton County Independent—Circ., 12-19-38, \$508.  
Reardon—Record—Circ., 12-19-38, \$437.  
Spokane—Chelan County Courier—Circ., 12-19-38, \$526.  
Douglas County Farmer—Circ., 12-19-38, \$302.  
4-H Club and Community News—Now issued weekly on Thursday. Circ., 12-19-38, \$428.  
Kittitas County Leader—Circ., 12-19-38, \$504.  
Lincoln County Farmer—Sub. price \$1.00 per year. Circ., 12-19-38, \$555.  
Okanogan County Rancher—Sub. price \$1.00 per year. Circ., 12-19-38, \$451.  
Spokane County News—Circ., 12-13-38, 2,130.  
Washington Farm News—Circ., 12-13-38, 8,120.  
Whitman County Farmer—Circ., 11-28-38, \$563.  
Springdale—Reporter—Circ., 12-12-38, \$386.  
Valley—Record—Circ., 12-13-38, \$212.  
Vancouver—Columbian—Now issued evening except Saturday and Sunday.  
Washitucna—Recorder—J. R. Dunphy, Publisher. Circ., 12-19-38, \$458.  
Wilsoncreek—World—Circ., 12-20-38, \$313.

#### CANADA

##### BRITISH COLUMBIA

Nanaimo—Herald—Effective 1-1-39 the Herald will be discontinued.

##### ONTARIO

Toronto—Hotel and Restaurant Management—Has changed name to Hotel and Restaurant Magazine.

##### QUEBEC

Montreal—Revue Moderne, La—Has suspended publication.  
Shipping Register and World Ports—Has changed name to Shipping Register and North American Ports. Now issued monthly.

##### CHINA

Shanghai—China Press—Circ., 12-15-38, \$8,756; Sunday circ., \$12,432.

##### NEW SYNDICATE

Sports Features—P. O. Box 630, Hollywood, Calif.

##### CO-OPERATIVE NEWSPAPER

Montana Newspaper Association—About 70 Papers  
Great Falls, Mont.



**PUBLICATIONS, FOR WHICH INFORMATION REACHED THE EDITORIAL OFFICE AFTER  
THE MAIN CATALOG SECTION WAS PRINTED**

<b>CALIFORNIA</b>									
<b>Berkeley</b>									
Record +	Friday	Ind. Dem.	1923	5	24	224	2.00	1,949	
Helen S. Head, Editor; Record Publishing Co., 2131 Center St.									
<b>Hollywood</b>									
Rim	Monthly	Advertising	1938	4	24	154	2.50		
M. A. King, Editor; Bert Butterworth, Publisher, 1622 N. Highland Ave.									
<b>DISTRICT OF COLUMBIA</b>									
<b>Washington</b>									
Educational Record (no adv.)	Quarterly	Educational	1920	1	49	98	x2.00	540	
C. S. Marsh, Editor; American Council on Education, Publisher, 744 Jackson Place. Controlled free dist. 2,010									
<b>FLORIDA</b>									
<b>Orlando</b>									
Citrus Grower	Semi-mo.	Citrus Grower	1938	3	28	130	x.50	5,212	
V. H. Conner, Editor; Florida Citrus Growers, Inc., Publisher.									
<b>St. Augustine</b>									
Observer +	Thursday	Ind. Dem.	1933	5	24	224	1.50	715	
J. H. Turner, Editor; All Florida Publications, Inc., Pub., 61 St. George St.									
<b>ILLINOIS</b>									
<b>Berwyn</b>									
Chicago Metropolitan Review +		Independent	1931	4	26	196			
D. Michalaros, Editor; J. T. Dariotis, Publisher, 6243 Cermak Road.									
Public Service Leader	Monthly	Democratic	1928	8	24	306	2.00		
Robert Devlin, Editor; Public Service Leader Pub. Co., 1920 S. Oak Park Ave.									
<b>Chicago</b>									
Albany Park Times	Thursday		1925	8	23	306	2.00		
Albany Park Times, 3423 Lawrence Ave.									
Community News +	Friday		1937	8	23	280	2.60		
Charles Malik, Editor; Carl Meberg, Publisher, 1034 N. Ashland Ave.									
Lakeview Economist +	Wednesday	Non-political	1924	8	24	294	2.00	300	
Ethel Kelly, Editor; Jas. B. Waller, Publisher, 1616 N. Ogden St. Free dist. 12,400									
Northcenter News	Wednesday		1925	5	26	224	Free		
Northcenter News, Publisher, 2050 W. Irving Park.									
Northtown Economist +	Wednesday	Non-political	1924	8	24	294	2.00	500	
Ethel Kelly, Editor; Jas. B. Waller, Publisher, 1616 N. Ogden St. Free dist. 12,400									
Portage Park Times	Wednesday		1928	8	23	308	Free		
Portage Park Times, Publisher, 3423 Lawrence Ave.									
World (Negro)	Saturday		1918	7	26	276	2.60		
Chicago World, Publisher, 118 E. Thirty-fifth St.									
Yugoslavia (Yug. & Eng.)	Saturday		1905	7	26	287	2.00		
Palandech's Publishing House, Publisher, 536 S. Clark St.									
<b>Maywood</b>									
New Era and Melrose Park Times + (free dist.)	Thursday		1922	5	24	210	1.00	8,200	
H. G. Nolen, Editor; Nolen Bros. New Era Print Shop, Pub., 314-16 Madison St.									
<b>Waukegan</b>									
Times and Journal	Friday		1932	6	26	280			
W. T. Stupey and L. T. McNerny, Editors and Publishers.									
<b>Zion</b>									
Skokie Herald +	Thursday	Republican	1936	5	24	210	1.50	720	
S. S. Moore, Editor; Skokie Publishing Company, Inc. Free dist. 11,550									
<b>INDIANA</b>									
<b>East Chicago</b>									
Globe	Friday			5	24	200	2.00	8,500	
J. J. Dressen, Editor; A. P. Brown and E. S. Gilbert, Pubs., 711 W. Chicago Ave.									
<b>KENTUCKY</b>									
<b>Madisonville</b>									
Hopkins County Weekly	Thurs. & Sun.	Independent	1935	4	26	200	2.00	2,530	
R. R. McDowell, Editor; Hopkins Co. Weekly, Pub., 411 Race St. Sunday circ. 2,500									
<b>Manchester</b>									
Enterprise	Thursday		1938	6	26	276	1.50		
G. D. Cox, Editor; Enterprise Publishing Company.									
<b>MASSACHUSETTS</b>									
<b>Newton</b>									
Transcript + (free dist.)	Thursday	Independent	1930	8	25	287	2.00	10,800	
O. M. Canady, Editor; Newton Transcript Co., Publisher, 252 Washington St.									
<b>Waltham</b>									
Times + (free dist.)	Friday	Independent	1929	8	25	287	2.00	5,500	
O. M. Canady, Editor; Waltham Times, Inc., Publisher.									
<b>Wellesley</b>									
Ledger + (free dist.)	Thursday	Independent	1937	8	25	287	2.00	4,600	
F. J. Lightbody, Editor; Wellesley Ledger Company, Publisher.									
<b>MISSOURI</b>									
<b>Everton</b>									
Outdoor Guide	Monthly	Outdoor Sports	1928	3	26	126	2.00		
Outdoor Guide Publishing Company, 300-302 Landers Bldg., Springfield.									
<b>OHIO</b>									
<b>Cleveland</b>									
Araldo, L' (The Herald)	Friday		1938	5	24	217	2.50	4,657	
(Ital. & Eng.) J. H. Taddeo, Editor; L' Araldo Publishing Co., 12020 Mayfield Road.									

		PENNSYLVANIA						
<b>Greensburg</b>								
Setonian.....	Bi-weekly.....	Collegiate.....	1918	5	26	213	1.00	750
Students of Seton Hill College, Editors and Publishers.								
Seton Quarterly.....	Quarterly.....	Coll. Lit.....	1935	2	36	132		250
Students of Seton Hill College, Editors and Publishers.								
		PHILIPPINE ISLANDS						
<b>Manila</b>								
Health Messenger (no adv.)	} Monthly.....	Health (Educ.)..	1931	3	30	140	Free	30,000
(Eng., Tagalog & Ilocano)								
Not issued during April or May.								
Bureau of Health, Publisher.								
Philippine Journal of Animal	} Bi-monthly.....	[Animal Indus. (Veterinary)]	1901	1	52	100		700
Industry (no adv.) .....								
Gregorio San Agustin, M.D., Editor; Department of Agriculture and Commerce, Publisher, Box 613.								
		SOUTH DAKOTA						
<b>Kyle</b>								
Washington Co. Herald+	Saturday.....	Republican.....	1936	6	26	280	2.00	246
H. D. Wheaton, Editor and Publisher.								
		WASHINGTON						
<b>Quincy</b>								
Quincy Valley Herald+	Friday.....	Independent.....	1918	6	26	280	1.00	1290
Don Bovey, Editor; J. R. Dunphy, Publisher.								
<b>Seattle</b>								
Western Skier.....	15 ti. a yr.....	Skiing.....	1935	3	28	135	1.00	
W. J. Stevenson, Jr., Ed.; Pacific Northwestern Ski Assn., Pub., 221 Lloyd Bldg.								