

Hetduogen Questions and Answers; Over 300,000 Copies Printed This Issue; Tuning in Broadcasters on Their New Waves; The New Knox Two Tube Reflex

Radio Digest

EVERY WEEK **Illustrated** PROGRAMS **TEN CENTS**

REG. U. S. PAT. OFF. & DOM. OF CANADA

Vol. XII

Copyright 1925
By Radio Digest Publishing Co.

SATURDAY, FEBRUARY 7, 1925

No. 5

SUN AFFECTS RECEPTION

RADIO WAVE THEORY HIT BY EXPERIMENTS

PROF. ARTHUR COMPTON IN TESTS SHOWS FAULTS

Says Research Proves Light and Radio Impulses Are Composed of Small Solid Particles

CHICAGO.—That light and Radio impulses are composed of small solid particles which, striking an article they cannot penetrate, "kiss" and bound off just like billiard balls, is the recent statement of Prof. Arthur Compton of the University of Chicago, whose discoveries, it is said, may turn topsy-turvy the wave theory of light and Radio.

Professor Compton's experiments, covering a considerable period of time, show that light consists of "discrete bits," each proceeding in a definite direction. The research was based on the X-ray.

The professor photographed the tracks of electrons ejected from air by the X-ray.

(Continued on page 2)



Above, Miss Florence McDonald, who sails from New York February 7 on board the S. S. Berengaria for Europe. She will log various U. S. stations en route, using a receiver she is taking with her especially for this purpose. On a previous trip Miss McDonald constantly received broadcasting stations in this country until a few miles off the coast of France. Left, Jeannette Ginter, viola player in the Bactolien String quartet, recently heard from KGO. Right, Julia Glass, latest addition to "Roxy's gang" at the Capitol theater, New York.

SHORT WAVES HELPED; LONG ARE HINDERED

Eclipse Puzzles Experts

Static and Fading Disappear During Totality—WIP Crosses Atlantic in Special Daylight Test

Static, much maligned partner of Radio, is not a local condition, but as country-wide observations made during the recent total eclipse proved, is affected by the sun to a remarkable degree; short wave Radio transmissions follow the sun; and long wave Radio transmission, irregular before the eclipse, became noticeably regular during totality.

Such were the astounding, if not revolutionary, deductions made by the engineers

(Continued on page 2)



SOLO HALTED WHEN PROFESSOR SQUINTS

COLUMBUS, Ohio.—A staid university professor, making funny faces at the tenor while the latter was singing at WEAO recently, broke up the show, and as a penalty the program director caused the singer to start all over. The professor is A. P. McManigal, WEAO's chime player.

New WCCO Open March 1 Using Super Power Outfit

MINNEAPOLIS, Minn.—The new 5,000-watt transmitter for Station WCCO, is scheduled to go on the air about the beginning of March. This will be one of the finest super power stations in the northwest, and will cost approximately \$100,000 complete.

The transmitting apparatus will be located 13 miles equidistant from St. Paul and Minneapolis, two miles southeast of Anoka on the East River road.

Technical Advice on Sets Given from Station WAHG

RICHMOND HILL, N. Y.—Radiophans who enjoy the thrill of having their names called out over the air from a broadcasting station are about to have their inning. "Ole Bill" Diehl is to conduct a Radio question box for WAHG and all sorts of technical Radio queries will be answered. For this role of "answer man," WAHG has made a happy choice, for William F. Diehl is one of the best informed engineers in the Radio industry.

SUN AFFECTS RADIO

(Continued from page 1)

of the Radio Corporation of America and many famous scientists following Radio tests carried out during the short interval that the sun recently hid behind the moon as the two traveled across the corner of the northeastern part of the United States and into Canada.

And as a result, although no theories have been upset, scientists will "lock themselves up in a room after all the data are collected, and then some of the puzzles may be solved." Such was the statement made by Dr. Alfred N. Goldsmith, chief broadcast engineer for the Radio Corporation of America, who directed the eclipse tests made by the corporation.

Static Leaves with Eclipse

Both 75 and 380-meter wave length signals were sent out by WGY, Schenectady. These were received on a "fading recorder" in New York city by Dr. Goldsmith's staff. He said:

"The short wave could not be heard until just before sunrise when it came faintly. As the sun appeared the waves grew stronger. As the short wave lengths increased the static increased. During totality the short wave was blotted out and conditions were exactly the same as before the sun rose. When the eclipse ceased the short waves and static returned as the sun appeared.

"The long 380-meter waves were irregular before the eclipse but became noticeably regular during totality. As the sun began to shine again the irregularity increased and the static returned."

Dr. Goldsmith's only general conclusion was that the eclipse had proved Radio waves were notably affected by the pouring of the sun's light and energy into the atmosphere through which they traveled.

WIP Crosses Atlantic in Daylight

Short wave signals (on 75 to 100 meters) were intensified when sent at from 9 a. m. to 9:10 a. m. Eastern time from stations located in and beyond the path of the eclipse, according to bureau of standards observations made at Washington, D. C. The direction of the waves was also altered during this time.

WIP, Gimbel Brothers store station in Philadelphia, added a touch of romance to the tests when it was learned that the Quaker city broadcaster had been heard in London, England, at 8:12 a. m., Eastern time, while sending a special eclipse test program. The reception was made known by cable from Station 2LO, London, and indicated the first successful 500-watt transatlantic daylight broadcast.

Stations KDKA and WGY were also heard in London.

CFCA Makes Discovery

That the increased strength in Radio signals did not agree perfectly with the time of absolute totality, but lagged behind it sixty seconds, was found to be the case by officials in charge of Station CFCA, Toronto Star, Toronto, Canada. Dominion government officials confirmed the CFCA results.

At Waterbury, Connecticut, where the Bristol company conducted Radio direction tests during the eclipse, results obtained by Dr. William H. Bristol and David Grimes proved conclusively that the direction of Radio waves changed as much as eight degrees to the west from normal. WDAR, Lit Brothers, Philadelphia, was the station listened for in an experiment which was one of four directed by Dr. G. W. Pickard, well-known Radio engineer of Boston.

Other Broadcasters Report Results

Results reported by a number of other broadcasters checked with the observations cited. During the eclipse their signals were received louder and over a greater distance. Some of the stations said that their fading had been less and static was less noticeable.

Among the stations so reporting were CKAC, Montreal; WHAS, Louisville; WJAZ, Escanaba, Michigan; KYW, Chicago, and WGR, Buffalo.

In practically every case local reports were unreliable because the eclipse did not make sufficient difference in local signal strength.

Frank D. Urie, at Iron Mountain as observer for a watch company, was tuned into NAA's long wave signals during the eclipse and reported that while the moon wholly covered the sun's face, he detected a slight increase in NAA's clarity and volume.

Airplane and Airship Aid

Allied with Radio in aiding astronomers to make the tests were two other modern inventions, the airplane and the airship. The giant dirigible Los Angeles went aloft one mile in the path of the eclipse while airplanes at many places carried observers above the clouds and a shade closer to the phenomenon.

At Minneapolis WCCO rebroadcast a running story of the eclipse as told and broadcast from a plane 5,000 feet in the air. The plane carried a 5-watt Radiophone transmitter and was piloted by Lieut. G. M. Palmer who was assisted at the microphone by Hugh McCartney, WCCO operator.

In Argentina, when a broadcasting station interferes with governmental communication, its owner and operator are suspended.

WM. BRADY WOULD PROTECT SHOWMEN

By William A. Brady



Wm. A. Brady

I AM A Radio bug. It is a joy and a comfort, but it is a business which threatens to encroach on another equally important one.

One will willingly admit Radio as a wonderful boon to the wounded service men and other shut-ins, but I take it for granted that no one will dispute the fact that the theater and its people have done their part to help make life bearable for our soldiers. They have done much more, I have reason to believe, than other groups who talked more and did less.

It is quite possible that the day is not far distant when even the press will have to take steps to protect its news and talents it pays for. I believe I am speaking truthfully when I say that the Associated Press has already sounded an alarm such as I have just done to the other men in my business.

Recently a well-known American author was listening in, when much to his surprise, he heard one of his popular plays being acted, or rather, murdered—on the Radio. On inquiry he found no consent had been given. On his protest the Radio people said that it was not a public performance for profit—but a few million people more or less were hearing the play free.

Hence my protest to arouse my brother managers to the necessity of a proper organization to protect our interests against the many serious business conditions that they are facing.

LEE SHUBERT CAN'T SEE RADIO-THEATER

By Lee Shubert



Lee Shubert

I'M NEUTRAL on the topic of Radio. When we've tried it on some of our shows, we have found absolutely no effect. As a matter of fact, if anything, I believe it hurts the box office value. If we announce a Radio performance, people will sit home that evening to listen in. And, of course, if they aren't satisfied with the performance, we are the losers.

A play can't be given to full advantage over the Radio, especially when just a part is given. It doesn't mean a thing to a Radio audience, and only proves detrimental.

I am not in favor of it for the producer.

WAVE THEORY IS HIT

(Continued from page 1)

The angles and velocities were measured and found to agree with the quantum theory, a revival of the old Newton theory that light consists of minute streams of particles.

"We found that the wave lengths of the scattered X-rays were what they should be if a quantum of radiation bounced from an electron," the professor said, "just as one billiard ball bounces from another." He said that while the wave theory probably will stand until another is found capable of explaining the things it has so well interpreted, "it is unable in its present form to account for the results of our experiments."

CONTENTS

Radio Digest, Illustrated, Volume XII, Number 5, published Chicago, Illinois, February 7, 1925. Published weekly by Radio Digest Publishing Company, 510 N. Dearborn Street, Chicago, Illinois. Subscription rates, yearly, Five Dollars; Foreign Postage One Dollar additional; single copies Ten Cents. Entered as second class matter at the postoffice at Chicago, Illinois, under the Act of March 3, 1879.

All the Live News of Radio.....	1 to 8
WHO, the Bankers Life Insurance Station.....	5
Tuning in Broadcasters on Their New Waves, by G. M. Raley.....	9
An Evening at Home with the Listener In, a popular chart showing when to listen in for your favorite station.....	12
Advance Programs for the Week at All the Larger Stations.....	13 to 18
Broadcast Listener's Reference Library, Part I—The Crystal Set with Various Circuits, by E. T. Jones.....	19
Editorial; Indi-Gest; Condensed by Dielectric.....	24
How to Make the Two Tube Knox Reflex, Part I—Analysis of Circuit and Winding of Spider Webs, by W. H. H. Knox.....	25
Construction of the Hetduogen; Some Questions and Their Answers.....	27
How to Construct Audio Frequency Transformers, by J. Foubert.....	29
Questions and Answers.....	30
Radiophone Broadcasting Stations, Part II.....	31

Looking Ahead

Factors That Limit Range and Volume are pointed out by E. T. Jones in the next article of his series. Location, antennas and set construction are among these points which enable one fan to get "the coast regularly" and his neighbor to get locals only.

The Reverse Feedback Reflex begun on page 25 this week is assembled next week by W. H. Knox. This issue explains the principles involved and the winding of the spider web coils so the second article will include panel and baseboard layouts.

Did You Ever Tune in WFI, Philadelphia, and wonder what its studio and equipment look like? What is behind the station and who its staff members are? See WFI in next week's issue.

Mr. Standiford's Article on Set Construction, which was scheduled prematurely for this issue, will appear next week. The little things that make a receiver either a DX success or an expensive disappointment should be read by novice and experienced fan alike.

Newsstands Don't Always Have One Left

WHEN YOU WANT

Radio Digest

YOU WANT IT!

BE SURE OF YOUR WEEKLY COPY BY SUBSCRIBING NOW

SEND IN THE BLANK TODAY

Publisher Radio Digest, 510 N. Dearborn St., Chicago, Illinois.

Please find enclosed check M. O. for Five Dollars (Six, Foreign) for One Year's Subscription to Radio Digest, Illustrated.

Name

Address

City.....State.....

London, Madrid Newcastle, Aberdeen-- that's just a few of them

AGAIN Elgin Super-Reinartz leads all others! Every trans-Atlantic report investigated was found to be ABSOLUTELY authentic! Many happy owners of Elgin sets again tuned in the European stations.

ELGIN Super-Reinartz "The Ford of Radio"

will give you the selectivity and distance it has given others. And you can save \$50.00. Let us tell you how—

FREE

Mail the coupon TODAY for the complete working drawings of the famous Elgin Super-Reinartz, the set that gets the distant stations. They are free—no obligations, just a stamp for postage, please!

tear out this coupon—

ELGIN RADIO SUPPLY CO., Dept. A, 207 E. Chicago St., Elgin, Illinois.

Send the FREE drawings of the Elgin Super-Reinartz at once. Also tell me how I save \$50.00 on this set. I enclose a stamp for postage.

Name

Address (Please PRINT in pencil)



Feel Its Pulse

When noise or faintness spoils your radio entertainment replace worn tubes—The Heart of your Radio—with Meco Tubes.

More and more radiophans are standardizing on Meco Tubes for experience has shown them they obtain greater volume without sacrifice of exceeding clarity as well as longer service with these tubes. Look for the Meco stamped on the base if you want genuine Meco Tubes. Your dealer has them or will get them for you from recognized radio jobbers.

Metropolitan Electric Co. Des Moines, Iowa



ENGLISH FAN HEARS OUR STATIONS WELL

WRITES PUBLICATION FOR MORE INFORMATION

CNRA, KDKA, WGY and WOR Among Many Listed—Radio Digest Data Found Helpful

CHICAGO.—From 5 Carver road, Hale, Altringham, England, to the shores of Lake Michigan may seem far to the man who attempts to travel the journey, but Radio waves and reader interest in Radio publications seem to overcome the distance with great ease.

According to a letter from A. M. Turner at the address in England noted, CNRA, Moncton, N. B., Canada; KDKA, Pittsburgh; WGY, Schenectady; WOR, Newark, and many other American stations are often tuned in loud and clear.

Mr. Turner wrote Radio Digest for further information concerning the stations he had heard. He assured that he found the Radio Digest station information of great help to him, and that the American stations furnished the English Radiophans with much enjoyment.

Mr. Turner's letter is but one of a score of similar ones.

So England isn't really so far away after all.

STATION WEEI GIVES WAVE TRAP TO NAVY

BOSTON, Mass.—Proving that they are willing to go to any length to insure uninterrupted programs, officials of the technical and operating staff of Station WEEI have constructed and installed for the Naval Radio station at the Charlestown Navy Yard, a wave trap, making it unnecessary for the naval station to request a discontinuance of broadcasting during cases of emergency. When tested, the wave trap proved to be very successful, cutting out other broadcasters as well.

BURDEN OF JAILBIRDS LIGHTENED BY RADIO

OAKLAND, Calif.—Does being in jail have any terrors in this Radio age? It would seem from a letter addressed to KGO from the inmates of the Marin county jail in California, who signed themselves the "Happy Five," that the question might be answered in the negative. "There are over one hundred prisoners here in the county jail listening in," the letter said, "the baptismal service was very impressive, and caused a marked silence among the prisoners."

TO PICK AMERICA'S RADIO BEAUTY SOON

WLW ANNOUNCES SECOND ANNUAL PRIZE CONTEST

Listeners Telegraph Votes to Station After Hearing Broadcast Descriptions of Four Contestants

CINCINNATI, Ohio.—Who will be named America's Radio beauty in the second annual Radio beauty contest to be conducted next Saturday, St. Valentine's night, from Crosley Station WLW, here?

The first Radio beauty contest, held one year ago by WLW, aroused much interest. People wondered how a beauty contest could be conducted over the air and tuned in to find out.

The four contesting girls, picked by a committee of five from many photographs submitted, will be described over the microphone, beginning promptly at 8 p.m. Central time. Their names will not be given. Only numbers will be used to designate the four. The winner will be chosen by telegraphic vote of the invisible audience. Nothing but telegrams will count.

Not only will the four girls receive prizes, but every listener who sends a telegram will be mailed at least a half-

(Continued on page 4)

Wampus Club's Thirteen Baby Stars Broadcast from KFI's Microphone

For Thirteen Days Before and After Annual Frolic February 5 of Motion Picture Publicity Men Their Lucky Young Women Protesges Go on Air

By G. L. King

THE biggest event in all flmdom is the annual ball and frolic of the Wampus club, which, translated, means Western Association of Motion Picture Advertisers. Each year the advertising and publicity men of the screen industry gather together to nominate and elect thirteen lucky young women from the ranks of the players as the Wampus Baby Stars. Out of the thousands struggling toward fame and luxury only thirteen are selected each year.

The fact that the Wampus club's selections, to a very high degree, carry on to real stardom, accounts for the importance with which this event is heralded.

First Time Broadcast

This year thousands upon thousands of people will be able to hear the voices and get an idea of the personalities of the thirteen "baby" stars who otherwise could not hope to be among those present when the frolic and ball takes place, because each baby star will be presented before the microphone both before and after the frolic, and it is the intention to broadcast the frolic itself.

The Examiner remote control station of KFI's super station has been broadcasting the voice of a baby star, one each night, between the hours of 9 and 10 p. m., Pacific time, for thirteen days before, and will continue for thirteen days after the lucky day of February 5, 1925, the night of the frolic.

There is a city ordinance in Los Angeles prohibiting dancing after 1 a. m., and because the Wampus ball is a frolic, the promoters found it necessary last year to remove its locale to the city of San Francisco, where the film colony of Hollywood had a pleasant taste of northern California hospitality.

There is a great deal of rivalry between southern and northern California, and this year the city fathers of Los Angeles found it convenient to pass an emergency ordinance for the night of the Wampus ball and frolic so it could continue on through the night and until the last dancer had enough.

Baby Stars Rise to Stardom

The Wampus frolic has been in vogue since 1922. Since that time the percentage of baby stars selected who have risen to real stardom has exceeded that of any other method of selection, indicating clearly that the publicity men of the movie industry know what they are doing when they pick a girl as a baby star. Among those who have been baby stars, and who now are vested in full stardom, may be counted Lois Wilson, Bebe Daniels, Julianne Johnson, Dorothy Mackaill, Gertrude Olmstead and Alice Lake, to mention only a few as they come to mind.

The Wampus frolic is the ball of the screen, introducing the thirteen lucky girls for 1925, and broadcasting to the world through Radio their first initiation into the ranks of stars.



Left column top, exotic Dorothy Revier, a perfect "dark type." Center, Violet Avon, a striking blonde beauty. Bottom, Madeline Hurlock, of Mack Sennett comedies, who was selected unanimously as one of the 1925 Baby Stars. Right, top, Edna Gregory. Center, Evelyn Pierce. Bottom, Anne Cornwall.



Above, the Wampus Baby Stars of 1925. Every year a selection of thirteen girls are picked to typify the forthcoming stars of future motion picture productions. This selection has been made by the club every year since 1922. Eleven of the thirteen are shown in the group photo.

"LINE NIGHT" AT WGN CREATES SENSATION

RICHARD HENRY LITTLE IS
INTRODUCING POETS

Famous War Correspondent Who Acts
as "Colyum" Conductor in Chicago
Tribune Has Large Audience

A LADY LIVED IN LESBOS

A lady lived in Lesbos a weary time ago;
So many years have overpassed, it's little we can know;
So many wars have worn away with gods and creeds
and kings,
It's little we remember now of older, happier things.

For men go up and down the land, under and over the
seas
(A lady lived in Lesbos, but what is that to thee)?
And men sit watching, night by night, how Mars the
planet spins,
And women sit and gossip over marriages and sins.

We have forgotten beauty and all our gods are good,
And little we remember now the dryads and the wood,
And only old philosophers and foolish dreamers know
What lady lived in Lesbos a weary time ago.
—The King of the Black Isles.

CHICAGO.—The poets' foolscap and the
poets' lyre are attaining a greater audience
through Radio than ever they had in
history.



"R. H. L."

The audience of
WGN, the Chicago
Tribune station on
the Drake hotel, is
hearing poetry and
humor from the lips
of the poets and wits
themselves. Eugene
Field had an audi-
ence—where the
newspaper was read;
and Mark Twain had
an audience—when
they found his books;
but Richard Henry
Little, the famous
humorist of the
Tribune, betakes
himself and his en-
tourage and his mag-
ic bag of tricks
into every isolated
living room.

Richard Henry Little, humorist, war
correspondent and dramatic critic, is con-
ductor of the "Line o' Type or Two" col-
umn on the editorial page of the Chicago
Tribune. He is the successor to the late
Bert Leston Taylor—"B. L. T." He has
probably the finest band of poetical and
witty contributors of all "colyums" in
the country. Poets have produced excel-
lent books of prose and verse from works
which first appeared in "R. H. L.'s" column.
There is "The King of the Black Isles,"
by J. U. Nicholson; "Black Babylon," by
Dorothy Dow, and others.

"Line Night" at WGN

Mr. Little conducts a "Line Night"
every third Thursday evening at WGN,
during which he is ringmaster of a varied
program, featuring readings by his best
known contributors themselves. His coun-
try-wide audience knows each "contrib"
only as a nom-de-plume and wonders
"what he is like." So Dick Little presents
each star contributor—and the studio is
jammed to the stairway on "Line Nights."

Among those who have already read
from their works over WGN are: "The
King of the Black Isles," "Bitterroot Bill,"
"Helen Henna," "Mel-o-Dee," "The Phant-
tom Lover," "Marjorie F. W.," "Snowshoe
Al," "Peter Pan," "The Long Shot," and
"Le Mousquetaire."

The next "Line Nights" on WGN will be
Thursday, February 12; Thursday, March
5; and Thursday, March 26.

YEAR OR MORE DELAY FOR WHITE RADIO BILL

Sponsor of Legislation Expresses
Beliefs Concerning Law

WASHINGTON.—Probably more than
a year will elapse before Radio legisla-
tion is enacted by Congress. This is the
belief of Representative Wallace White,
Jr., of Maine, author of the White Radio
bill.

While Mr. White does not agree with
Secretary Hoover's theory that Radio
legislation should be deferred for another
year or two, he is willing to be guided
by the former's views.

Mr. White has not introduced the bill
suggested by Mr. Hoover, which would
enact into law the recommendations of
the third Radio conference, because he is
convinced it would have no chance of
passage during the short session.

KYW Artist on Tour

CHICAGO, Ill.—Charlie Schultz, one of
the Westinghouse Station KYW artists is
now a real "wandering minstrel." Mr.
Schultz is making a tour of the middle
west and all the large cities of the east,
under the auspices of a large music house.

His tour will take about two months,
during which time he will visit the vari-
ous Radio stations and theaters in the
more important cities.

Rebroadcast of Victor Concert Through WHB

Picked Up with Super-Heterodyne
for Midwest Fans

KANSAS CITY.—Station WHB, the
Sweeney School here, it has been learned,
successfully rebroadcast the first Victor
artists concert for the benefit of crystal
set owners around Kansas City and in-
cidentally created quite a thrill for distant
listeners, judging from the hundreds of
letters received from practically every
state.

The receiver employed for the occasion
used a two foot loop and was a seven tube
super-heterodyne built in the Sweeney
laboratory. Besides rebroadcasting Sta-
tion WEAF, this unusual national re-
broadcast test included selections from
WBZ, WSB, WSAI, KFKX, KYW, WQJ,
WCX, WFAA, KFI, and CNRW.

The Sweeney receiving set has been
operated inside the studio of WHB only a
few feet from the transmitter, but on the
night of January 1, the receiving set was
located in the home of R. M. Lott, man-
ager of the Sweeney Radio and Electrical
company. The output of the set was con-
nected through about five miles of indirect
telephone line to the transmitting station.

An interesting feature in the program
broadcast from Station 2LO, London, on
January 22, was the reading of their own
poems by six well-known poets of Oxford
university.

JOHN LUND DIRECTS ORCHESTRA AT WGR

JOHN Lund, composer, leader, instruc-
tor, and arranger of orchestrations,
intimate of Sousa, and a musical fig-
ure of international importance, has
signed a contract with the Larkin com-
pany of Buffalo to direct a twelve piece
orchestra which it has arranged to put
on the air from Station WGR every Fri-
day night from 10 to 11 o'clock, East-
ern standard time.



John Lund
Colgrove Studio Photo

M. A. Riggs, Jr., general manager of
WGR, in announc-
ing the new feature,
stated that, without
doubt this will be
one of the greatest
features which WGR
ever put on the air,
and the fact that
the series will run
for an indefinite
period should be of
more than passing
interest not only to
the friends of WGR,
but also to the
friends of the Larkin
company, which
covers North America
in its activities.

The fact that John Lund is in charge
and will personally direct the orchestra

gives assurance that the productions of
this musical unit will be second to none
in the field. His productions will be of a
classical or semi-classical nature.

With Harold Gieser so ably leading the
Vincent Lopez dance orchestra and John
Lund in charge of the new unit, WGR will
have one of the best balanced schedules on
the air; the best of jazz for those who like
it and the best of the classical for those
who prefer that type.

PICK RADIO'S BEAUTY

(Continued from page 3)

pound box of Dolly Varden chocolates.
The beauty contest is being sponsored by
the Dolly Varden Candy company in con-
junction with the Crosley Radio corpora-
tion.

Radiophans so fortunate as to vote on
the winner will receive two-pound boxes
of Dolly Varden chocolates. Those tele-
graphing their choice for the second prize
contestant will receive one-pound boxes of
candy. Listeners will be allowed but one
vote each.

Telegrams should be worded, "Number
my choice annual Crosley-Dolly
Varden beauty contest", and signed with
full name and address.

The girl selected as America's Radio
beauty will receive a cash prize of \$300.
Second prize winner will receive \$100,
while the remaining two will be awarded
\$50 each.

A number of broadcasting stations are
being erected in Sweden by the govern-
ment. There are more than 37,000 re-
ceiving set licenses in the kingdom.

Balkite Battery
Charger. Charges
6 volt "A" storage
batteries.

Price \$19.50
West of Rockies \$20
In Canada \$27.50

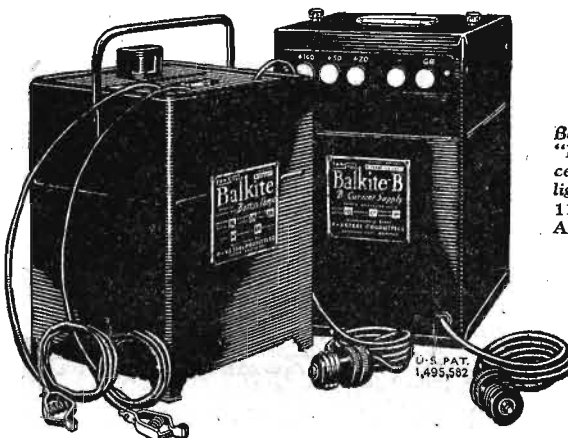

Balkite "B"—replaces
"B" batteries and dry
cells. Operates from
light socket, 60 cycle
110-120 A. C. current.
Also 50 cycle model.

Price \$55
In Canada \$75

A uniform, constant power supply for both "A" and "B" circuits

Here at last is a convenient and
unfailing power supply for your
radio set. Balkite Radio Power
Units furnish constant uniform
voltage to both circuits, and will
give your radio set greater clarity,
power and range. The Balkite
Battery Charger keeps your "A"
storage battery charged. Balkite
"B" replaces "B" batteries entirely
and supplies plate current from
the light socket.

Based on the same principle, both
the Balkite Battery Charger and
Balkite "B" are entirely noiseless.
They have no bulbs or moving
parts, and nothing to break, ad-
just or get out of order. They
have a very low current consump-
tion, are simple and efficient in
operation, and can be put in use
at any time by merely connecting
to a light socket. Both are guaran-
teed to give satisfaction.

Sold by leading radio dealers everywhere

FANSTEEL
Balkite Radio
Power Units

BALKITE BATTERY CHARGER—BALKITE "B" PLATE CURRENT SUPPLY

Manufactured by FANSTEEL PRODUCTS COMPANY, Inc., North Chicago, Illinois

WHO, the Bankers Life Insurance Station



William H. Heinz, better known as "Billy," who is the manager and instigator of Station WHO.

Bankers Life Radio orchestra of Station WHO. They are known on the air as the California Collegiates, and have made a host of friends through their concerts.

WHO? It's Billy Heinz at Des Moines

By Vera Brady Shipman

WHO, THOSE interrogating call letters which cause the listener to lift his eyebrows—WHO—it sounds like an owl and the answer is "Why, it's Billy Heinz of Des Moines, of course!"

W. H. Heinz is not at heart an insurance man. You can't make an insurance man out of a General Electric man any more than you can make a pie out of waffle dough. He tried though, tried as hard as he could, to be an insurance man (being the son-in-law of the president of the company), but twelve years at Schenectady was too powerful an influence.

Then the Radio idea came to Billy. He figured every detail of cost of operation and results to be gained both financial and from advertising view, before he laid the question before the president. Then sufficiently armed with figures that do not lie, he approached the president while motoring to the office in the morning.

And the result (for they tell me Billy usually gets what he wants) was the installation of a Radio station at Des Moines on the ninth floor of the Liberty building, a station which does pay its own bills, for WHO opened and is operated as a commercial station.

WHO has a beautifully equipped and furnished operating room and studio. The station has operated on 526 meters but is scheduled to change to 522.3. It opened on April 1, 1924. Isn't it a coincidence that WHO with its owl-like call letters should open on April Fools' Day?

WHO has been planned and personally supervised since its beginning by Heinz. His years of technical work made him familiar with the operation and the station may be called his very own "brain child" although his official title is manager of the station. Heinz is secretary of the National Association of Broadcasters and has taken a prominent part in its activities.

The operators who work under Mr. Heinz' directions are Willard D. Ryan, chief operator, and Harold Bennett. N. D. Cole is the studio director and chief announcer, while J. C. Scovel, a baritone, and Hibbard Cleveland, bass, intersperse their announcing with songs. Musical direction is given by Dean Holmes

(Continued on page 8)



A. Dean Cole, chief announcer and studio director of WHO, announcing a WHO program.



Completely equipped remote control truck, used to pick up and broadcast football games and anything of importance throughout the city, by WHO.

Below, Miss Myrtle Williams, assistant musical director and soprano soloist; Holmes Cowper, musical director of WHO, and a musician of note.



WHO's famous illuminated towers which can be seen at a great distance. These towers stand 115 feet above the top of the Bankers Life building.



Left, D. Carlos Meier, at the console of the Capitol theater organ.

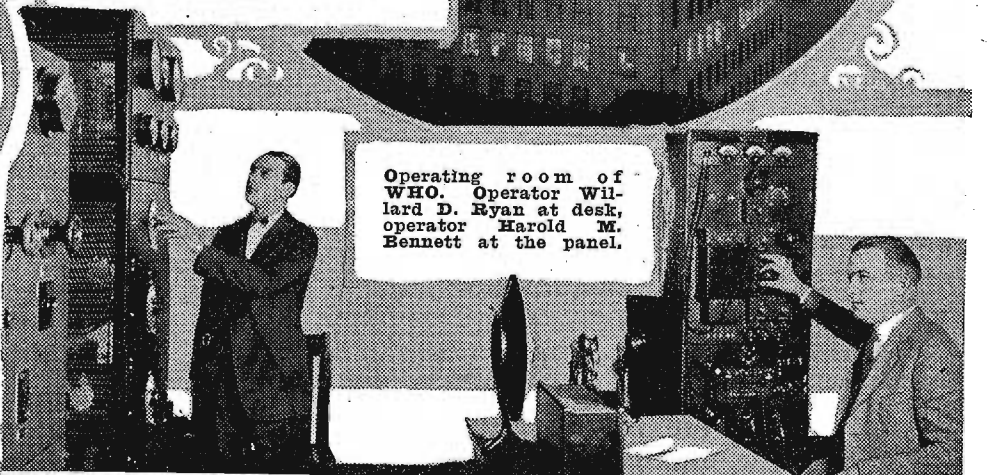

Operating room of WHO. Operator Willard D. Ryan at desk, operator Harold M. Bennett at the panel.

Music Master

Success

—its True Significance



Model VI, \$30
14" wood bell,

Model VII, \$35
21" wood bell,

Connect Music Master in place of headphones. No batteries. No Adjustments.

Resonant Wood Insures Natural Tone Quality

THE advent of Music Master sounded the death knell of the mere "loud speaker" and transformed the radio receiving set into a musical instrument—a triumph of re-creative art.

Music Master's full-voiced volume and characteristic tone qualities heralded the New Era of Radio Art. It made possible the re-creation of the supreme expression of Music, Song and Speech in the wonderful stellar programme now an established feature of American nation-wide broadcasting.

Music Master does more than reproduce—it interprets, it re-creates. It is the standard of comparison, by which all "loud speakers" are judged. While it has been inadequately imitated, Music Master remains the supreme musical instrument of radio—and there IS no substitute.

MUSIC MASTER—The Ultimate of Artistic Radio Re-Creation

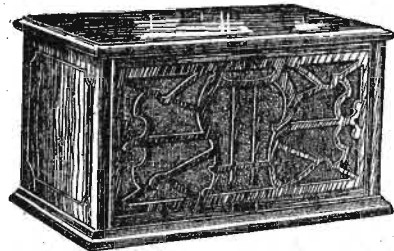

Model VIII, Mahogany Cabinet with "full-floating" horn \$35 of natural wood

Music Master's precision instrument is the acme of scientific perfection. Music Master's tone chamber of heavy cast aluminum is a marvelous mold of sound without distortion. Music Master's bell of resonant wood gives to every sound its full, virile, vibrant qualities, its natural and life-like characteristics.

Music Master's purchase carries with it an implicit pledge of unreserved and unconditional protection. You can rely upon your dealer for full and unfailing service; but back of him stands the Music Master Corporation to guarantee its products to anyone, anywhere, any time.

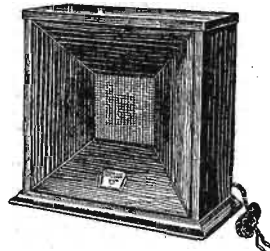

Model V, Metal Cabinet, Mahogany finish \$18

Music Master Corporation

Makers and Distributors of High-Grade Radio Apparatus

10th and Cherry Streets

Chicago PHILADELPHIA Pittsburgh

PROGRAMS HELP TO AMERICANIZE HERE AND OVERSEAS

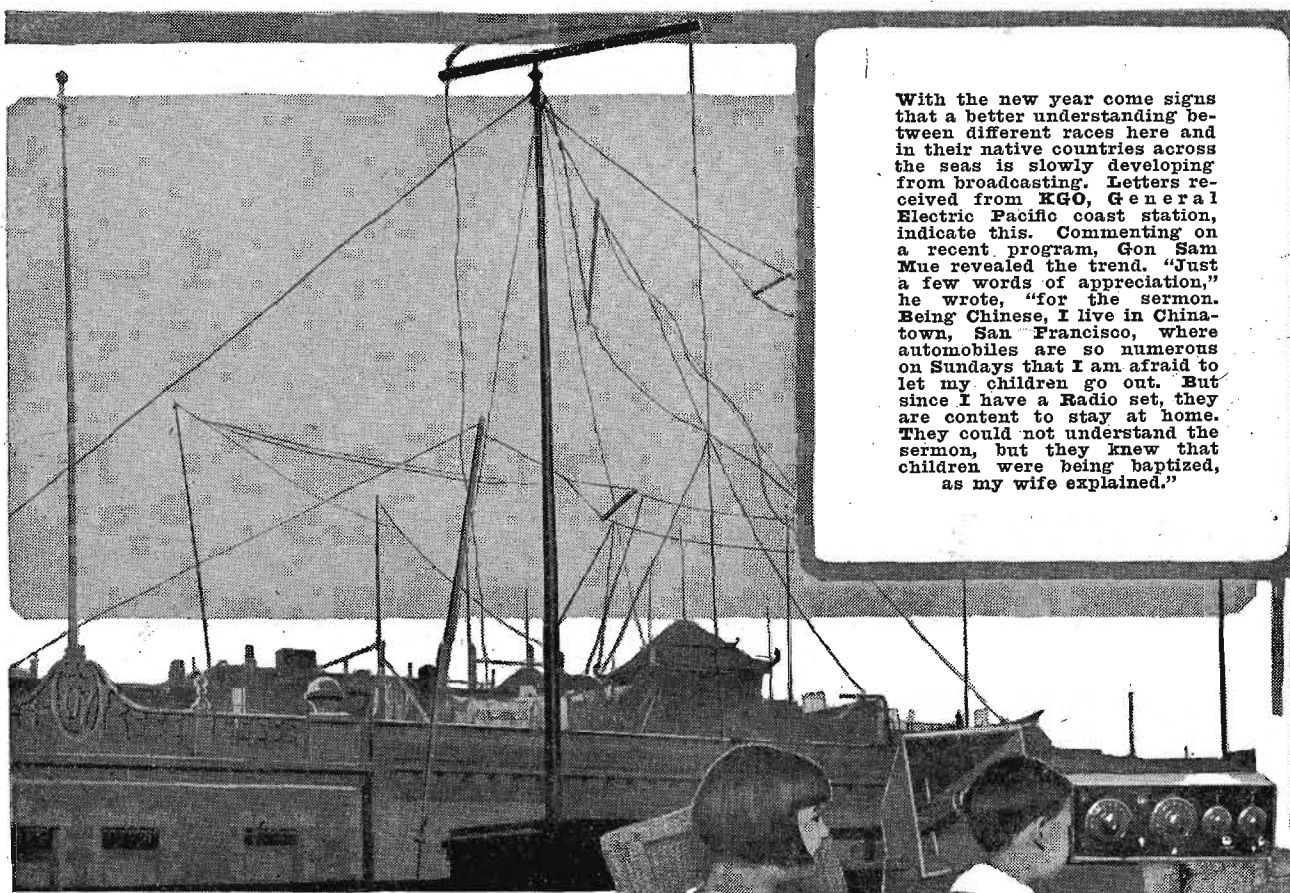

With the new year come signs that a better understanding between different races here and in their native countries across the seas is slowly developing from broadcasting. Letters received from KGO, General Electric Pacific coast station, indicate this. Commenting on a recent program, Gon Sam Mue revealed the trend. "Just a few words of appreciation," he wrote, "for the sermon. Being Chinese, I live in Chinatown, San Francisco, where automobiles are so numerous on Sundays that I am afraid to let my children go out. But since I have a Radio set, they are content to stay at home. They could not understand the sermon, but they knew that children were being baptized, as my wife explained."

25-KILOWATT PLANT GOING UP IN BRITAIN

WILL REPLACE CHELMSFORD ON 1,600 METERS

New Station, on Air by Spring, May Be Heard in America on Sensitive Receivers

LONDON, England.—The British Broadcasting company has now well under way the construction of its new super power station at Daventry, which is to replace 5XX, Chelmsford. The new station will incorporate a number of interesting features designed to give a maximum output for the 25 kilowatts of power to be radiated.

Two masts, 500 feet high and 800 feet apart, are being erected to take a T-type aerial—that is, the lead-in drops from the center of the aerial. A wave length of 1,600 meters, that on which 5XX, Chelmsford, is now working, will be used.

The new location for the B. B. C.'s super power station is the center of a 100-mile circle for crystal range, which will make it possible to pick up transmissions throughout a thickly populated area, including such large cities as Liverpool, Portsmouth, etc. Moreover, two tube sets will be able to pick up the transmissions anywhere in the United Kingdom.

The new station should be open in the spring, and will work in the afternoon and evening, providing programs of its

RADIO FIRMS INSURE OPERA BROADCASTS

UNDERWRITE OPERA COMPANY'S PERFORMANCES

First Time in History That No Deficit Has Been Guaranteed Because of Microphone

BOSTON.—For the first time in the history of grand opera and the Radio industry, performances of opera broadcast by a Radio station have been underwritten prior to their performance. Radio absolutely guaranteed that the stay of the Chicago Civic Opera company in Boston would not result in a financial loss for its two weeks' visit here.

Following the leadership of WNAC, The Shepard Stores broadcasting station, twelve other firms, prominent in the Radio industry of New England, joined in underwriting the deficit the opera company would face if it did not sell practically every seat for every performance during the two weeks' engagement.

Four of these performances were to be broadcast by WNAC. "Aida" was heard

More sets than in any other part of San Francisco are in this block. Mrs. Gon Sam Mue and children at right.



January 26, and on the following Friday evening "Carmen" was broadcast. Two other operas were to be broadcast during the second week.

Without a doubt the four Radio-underwritten performances will do much to settle in the minds of theater managers whether theatrical broadcasts in Boston are box office attractions. The firms underwriting the opera company's season here were convinced that the broadcasts will lure people to the opera house to hear subsequent performances in person, and are gambling on this conviction to the extent of thousands of dollars that they will have to put up if it proves otherwise. The result remains to be seen.

B. G. Hubbell, President of Federal, Dies in East

BUFFALO, N. Y.—Burt Gage Hubbell, president of the Federal Telephone and Telegraph company, manufacturers of Radio and telephone equipment and owners of Station WGR, died here Saturday, January 24, after a comparatively short illness. Born July 6, 1867, Mr. Hubbell made an enviable record as an organizer and business man. At one time he was president of seventy-five independent telephone companies between Syracuse and Buffalo.

Direct Tug Boats by Radio

NEW YORK.—For the first time in any port, the New York Central recently did the despatching of a tug boat in the harbor by Radio. The system is devised to replace the present practice of directing the movements by the chief dispatcher of railroad tugs and lighters.

Miguel Fleta, Tenor, in Victor Broadcast

Third Concert Includes Songs by Lucy Isabella Marsh

NEW YORK.—Miguel Fleta, famous young Spanish tenor of the Metropolitan opera; Lucy Isabella Marsh, lyric soprano, and the Flonzaley quartet, none of whom had ever broadcast before, were the attractions offered last Thursday, January 29, on the third Victor broadcast concert program. The successes of the previous two offerings was repeated in the third.

The recital included four numbers by Fleta, "La Donna e Mobile," "Ti Flor," "Mi Tierra" and "Ay, Ay, Ay." Miss Marsh sang "Ave Maria," "The Swallows," "Within a Mile of Edinboro" and "Beautiful Lady." The Flonzaley quartet played a movement from the Quartet in D, "Music of the Spheres," "Nocturne," by A. Borodin, and "Drink to Me Only with Thine Eyes."

The broadcasting was done as before, with Stations WEAJ, WCAP, WJAR, WDBH, WGR, WCAE, WFI and WEEI participating.

Entertainers Engaged by Radio

LONDON, Ont.—While listening to the broadcasting from Station WBAV, the officials of the Madison County Fish and Game Protective association here decided that the quartet who were on the air would be fine entertainment for their annual dinner. A long distance call to the station "sold" the job to the entertainers.

own two days weekly, a provincial relayed program on a third day, and relays of London programs for the remainder of the week. It should be heard easily in America on sensitive sets.

New Feature on the Air

CINCINNATI, Ohio. — Realizing that real humor was needed on the programs, the Crosley Radio station, WLW, arranged with E. D. Leonard of the Cincinnati Post to give a humor review each Saturday night. Mr. Leonard is a former college wit and newspaper columnist.

The feature, called the "Lafafone," is a collection of the best two-line jokes received during the week.

Youngest Harpist



Geraldine Vito, nine years old, said to be the world's youngest harpist, gave her first Radio concert through Crosley WLW recently. Miss Vito is the daughter of Joseph Vito, solo harpist with the Cincinnati Symphony orchestra, who had a special small harp built for her.

Red Grange Talks



Harold "Red" Grange, famous All-American halfback with the University of Illinois football team, recently made his ether debut when he broadcast a speech from the Palmer school station, WOC, at Davenport. Many college football enthusiasts are well acquainted with him.

Results of Gold Award Set Contest

RESULTS of the Radio Digest Gold Award Set contest, which closed on January 17, will be announced in the issue of Radio Digest dated February 21. Radiophans who have been anxiously awaiting information concerning the outcome, should not fail to order this issue now from

their news dealer, or direct. Many interesting sets have been received. Although none might be called revolutionary by Radio engineers of note, their points of difference from standard construction are unique, and will be greeted with approval and applause by home set builders.

OPEN NEW CROSLLEY SUPER POWER UNIT

FIRST REMOTE CONTROL
STATION OF ITS TYPE

New Transmitter Located at Harrison,
25 Miles From Studios—Only
One Operator Necessary

CINCINNATI, Ohio.—The first remotely controlled super power station in the world, is the claim laid by the Crosley Radio corporation when it opened its new station located at Harrison, Ohio, about 25 miles from the studios and auditorium of the Crosley company.

Powel Crosley Jr., officiated at the formal opening of the station which took place January 27, and many prominent artists were on the program arranged by Fred Smith, studio director.

The initial program was of the sort that appealed to every class of Radio listener, embracing symphonic music, vocal quartets, vocal solos and dance music. The fame of Cincinnati as a musical center will now be broadcast to a greater distance than ever before, by the new station.

Introduce New Artists

An extraordinary feature of the program was the first studio appearance of Fritz Reiner, conductor of the Cincinnati Symphony orchestra, who conducted an orchestra composed of fifty musicians from that organization. The program rendered by this unit will long be remembered in the annals of broadcasting, as one of the finest ever put on the air.

Numerous other artists who have appeared on the WLW programs in the past were present during the inaugural concert. Many others who have never been before the microphone, were also introduced to the listening public in their first debut.

Control of Set Simple

One operator can look after the operation of the set, which is started by merely pushing a button, despite its multiplicity of controls and equipment. Tests made, using selective receivers and the present transmitting equipment, show that it is possible to tune WLW either "in" or "out" within two degrees on the dials.

Visitors are welcome to inspect the new station and equipment and will be shown through the station with all the finer points explained to them by an operator. This also applies to the studios in Cincinnati which are open to the public.

No time is lost between numbers as an arrangement is used whereby as soon as one artist is through broadcasting, the microphone is switched to another studio. This does away with the long waits between numbers so prevalent in a large number of broadcast stations.

Madame Frances Alda Is Pleased by Recital

Metropolitan Opera Prima Donna
Deluged with Letters

NEW YORK.—Following her recent Radio debut, Madame Frances Alda, prima donna of the Metropolitan Opera company, has been deluged with communications from friends and admirers, many of them celebrities themselves. To the long list of artists who have felicitated the famous soprano, the name of Mario Chamlee, tenor of the Metropolitan opera, was added yesterday.

The prima donna herself was highly pleased with the response to her first Radio recital, as a result of which she has probably become an ardent Radio enthusiast. "I like Radio very much indeed," she said, "and I shall be glad to sing again any time the Victor company wants me."

Heavy mails continued to pour into the offices of the Victor company at Camden, N. J., and the studio of WEAJ here, all day yesterday, all of them congratulatory and expressing appreciation of Madame Alda's recital.

Interesting Stories Are Told Regarding Museum Exhibit

CHICAGO.—The first of a series of weekly Radio talks on "Visual Stories in the Field Museum," was given Wednesday afternoon, January 28, over WLS here, by Mrs. Dorothy R. Cockrell, of the museum's visual education staff.

During this series Mrs. Cockrell will tell the stories that are woven around some of the anthropological, zoological, botanical and geological exhibits in the institution. The series is under the auspices of the Chicago Federation of Women's clubs.

WCCO Broadcasts Concert

MINNEAPOLIS, Minn.—The private opening concert of the State theater's new \$75,000 Wurlitzer organ, in this city recently, was broadcast by the Gold Medal station, WCCO.

STORY LADY HELPS TO ENTERTAIN TOTS



Grace Sorenson

GRACE Sorenson's stories for children are unique. In the first place, Grace doesn't tell any hair-raising stories about ferocious animals, but confines herself to telling stories about the thing she is interested in more than everything else—other children.

She relates the adventures of Petty Patch and her boy and girl friends. So pleased are her juvenile audiences with these narratives that they send her thousands of letters, telling how much they like Grace's stories, and all about themselves, too.

Grace is successful in her unique methods because she has had many years experience telling stories. She edits a children's magazine, in which she writes her own stories, poems and plays. She has had a book of plays purchased recently by a large publishing house in the East. Many of these plays have actually been produced by local talent in churches and schools.

WOAW has been broadcasting Sorenson stories for more than a year, and her familiar "Good evening boys and girls" brings a thrill to her youthful listeners. Her narrations are especially pleasing to children in the isolated, rural districts, who seldom have the opportunity to enjoy such unique tales presented so pleasantly. Perhaps Miss Sorenson derives her ability to tell a good story from her father who is a historian of national reputation.

"WHO" AT DES MOINES

(Continued from page 5)

Cowper of the music department of Drake university at Des Moines, assisted by Miss Myrtle Williams, a soprano, as well as Helen Birmingham also of Drake university music faculty, is staff accompanist, and W. L. Marsh is director of the eight-piece Bankers Life orchestra. The organ concerts from the Capitol theater are given by L. Carlos Meler.

A recent supply of blackboard charts to 4,500 receiving sets over Iowa has been shipped to banks and grain elevators. These are used in the town as local market bulletins on information finished by the government bulletins through WHO.

Baylor University Alumni Give Home Night Program

WACO, Tex.—The Alumni association of Baylor university recently held its annual Radio celebration on the 80th birthday of the university. The program was broadcast from Station WJAD, and thousands of former students listened in to the concert.

It has been the custom of the Baylor alumni to hold banquets the country over and listen in on the Radio program. This year, however, the association made a home night of the affair.

Station Close—Return License

WASHINGTON.—Announcement has been made by the Radio bureau that whenever Radio stations are dismantled, their licenses must be forwarded to the department of commerce.

WEAF Increases Power

WASHINGTON.—Station WEAJ at New York city has increased its power to 2,000 watts on an experimental basis. This is the first station to use 2,000 watts under the test plan.

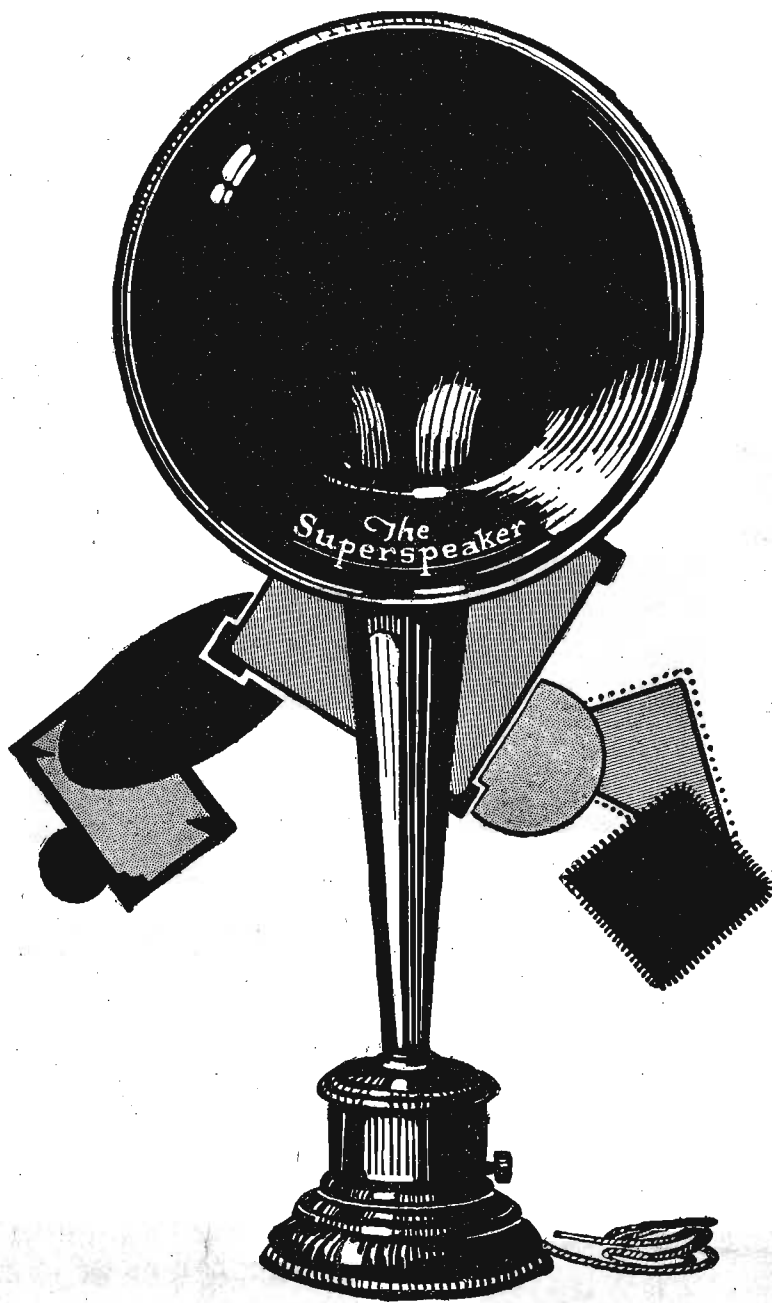

Just Try It!

If your present loud speaker does not yield satisfactory volume—or if, on local reception, it blares when your set is in tune—just try The Jewett Superspeaker. The result will amaze and delight you.

Air-gap adjustment gives absolute command of volume—No extra batteries—Throat straight as an organ pipe, eliminates all bugling effect—Built and guaranteed by the million-dollar corporation whose name it bears.

"Compare It, You'll Buy"

The
Superspeaker,
Trademark Registered

Jewett Radio & Phonograph Co.
DETROIT 5670 Twelfth Street MICHIGAN

Tuning in Broadcasters on Their New Waves

Interference Problem Not Hard to Solve

By G. M. Raley

EVER since the third Radio conference when it was decided to reallocate wave bands among the broadcasters so as to create less interference and make room for more stations, the department of commerce Radio section has been hard at work attempting to execute the program mapped out by the conference. But the reallocation was much easier said than done.

Not alone was it difficult to crowd the stations any closer together, but the expected co-operation of broadcasters in some cases was not forthcoming. Now the Radio administration officials have finally begun the active work of changing wave lengths here and there, raising some, lowering others, in a practical attempt at carrying out the program.

As a result, Radiophans far and near are sending in complaints by the thousands. Radio supervisors, broadcasters and this publication have had their share of these. The trouble seems to be from two things:

1. Distant stations, with new waves spaced closer together, are difficult to tune in without interference, one from the other.

2. Old dial settings, once sure to bring

by. A wave trap consists essentially of a coil of wire (inductance) tuned either by switch taps (inductively) or by a variable condenser (capacitatively), which is placed in series or parallel with the coil. The device may either be placed in series with the receiver in the aerial lead, or in parallel with the receiver across the aerial and ground posts of the set.

One of the most efficient of these is shown in figure 1. It is connected in parallel with the receiver and is therefore known as the parallel type. The theory is that the wave trap circuit, when tuned to the wave length of the station not desired, will by-pass the signals from this station into the ground.

Efficiency Depends on Parts Used

The parts required for the trap are but two: a good low loss type variable condenser of .0005 mfd. (500 mmfd.) capacity and a 35-turn honeycomb coil, or equivalent low loss coil inductance. The two are connected in series across the aerial and ground binding posts of the receiving set, and should be placed several feet away from the cabinet of the set so as not to be inductively coupled with the receiving tuner.

The efficiency of this arrangement is almost entirely dependent on the grade of apparatus used, so that it is advisable to use the best obtainable condenser and coil.

The coil can be made by the Radiophan who cares to dabble in such things. This is done by winding in a single layer 25 turns of number 24 d.c.c. wire on a 3-inch diameter or 35 turns of the same size wire on a 2-inch diameter paraffined

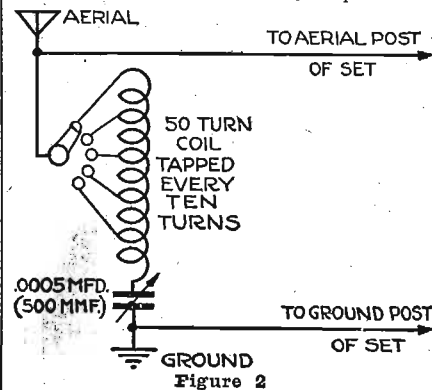

cardboard, hard rubber or bakelite tube. To make the trap even more effective, wind fifty turns of the wire on a 2-inch diameter, tapping every 10 turns. See figure 2 for method connecting taps to switch points. When using a trap of this type, always use as much of the coil as

possible in tuning to eliminate an interfering station.

How to Use Trap

To use the trap, after having connected it as shown and placed it at least two feet away from the receiver's cabinet, set the dials of your receiver where the desired station is heard, but is interfered with by the undesired station. Next, adjust the variable condenser of the wave trap until the interference has been reduced to a minimum, at the same time readjusting the receiver so that the desired station comes in as strong as it is possible to make it. A little practice will soon surprise the most skeptical listener in. In logging or recording dial settings so as to come back to a station when desired, it will now be necessary to include the reading of the wave trap dial along with the others.

Other Aids to Selectivity

Low loss variable condensers and inductances, if not used in your receiver, should materially improve the selectivity if substituted for the less efficient variable condensers and inductances.

Super sensitive sets, such as the super-heterodyne or five tube Radio frequency designs, should have their cabinets well shielded so as not to pick up interfering stations through the ability of their inductances to act as effective aerials. Some-

(Continued on page 26)

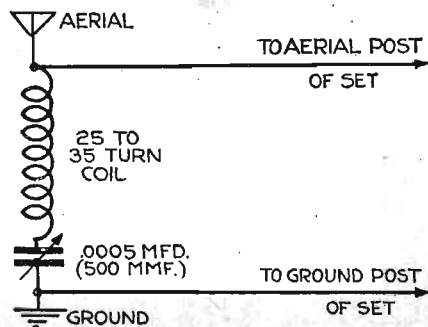

Figure 1

in a certain station, mean nothing when that station's wave length has been changed.

Solution of Problems Not Hard

It is the purpose of this article to give the Radiophan some workable suggestions for the overcoming of these difficulties. Neither are hard to solve, but every listener might as well follow now the instructions outlined, as later, for the department of commerce assures that more than twenty 500-watt stations are awaiting their opportunity of going on the air—with a corresponding renewal of the chaos.

The first problem—separation of stations without interference—depends upon the selectivity of the receiving set used by the Radiophan. Increased selectivity, to overcome the closer spacing of the stations, some of which are now only seven kilocycles apart in their frequencies, can be obtained in a number of ways.

A brief resume of the various methods of increasing the selectivity of a receiver includes the use of short outdoor or indoor aerials, better ground connections, wave traps (or high frequency by-pass circuits), good variable condensers, vernier controls, low loss inductances, shielded sets (when of the super sensitive type), and a great deal of patience.

Patience in tuning a set is a remarkable aid to selectivity that is often overlooked by the beginning Radiophan.

Better Aerials and Grounds

Poor aerials and grounds mean a path of high resistance for the incoming Radio signals, with an increased loss of selectivity. In general it may be said that the lower the resistance of an antenna circuit (aerial and ground), the correspondingly higher will be the selectivity of that circuit.

Short aerials mean low resistance aerials. It is often wise, when selectivity is desired, to use an aerial not over sixty or seventy-five feet long, including the ground lead and lead-in in this length.

The ground connection is very important. This should be clamped or soldered to a cold water pipe which has been scraped or filed clean at the point of connection.

The aerial lead should be insulated well from contact with the house or window still at the point where it is brought into the house. Porcelain tube, or other effective insulators should be used.

For the separation of local or nearby stations, without interference, the writer has used a short indoor aerial with much success. It might be well to have one of these available for use or experiment.

Wave Trap Usually Sure Cure

The wave trap, sometimes called high frequency by-pass or filter, about to be described, is one of the surest methods of separating and eliminating one of two closely tuning stations, be they both distant or one distant and the other near-

McCormack—More Clearly

on the

FRESHMAN MASTERPIECE

WHEREVER you are in this country you can easily tune in John McCormack, Bori, Alda and the host of other Metropolitan Opera artists, now broadcasting every other Thursday evening from WEAF and other stations

The Freshman Masterpiece assures true to life reproduction with real loud speaker volume. Brings out every single note distinctly, with matchless tonal qualities.

The easiest of all sets to operate.



A five tube tuned radio frequency receiver made of the finest low loss materials and in a beautiful genuine solid mahogany cabinet, that is attractive enough for the most pretentious room, and at sixty dollars, economical enough for the most modest. Combining all points essential to the perfect receiver, it is the greatest value ever offered in a radio receiving set.

Chas. Freshman Co. Inc.
Radio Receivers and Parts
FRESHMAN BUILDING
240-248 WEST 40TH ST.—NEW YORK, N.Y.

These artists broadcasting through courtesy of Victor Talking Machine Co.

Somerset

Quality-

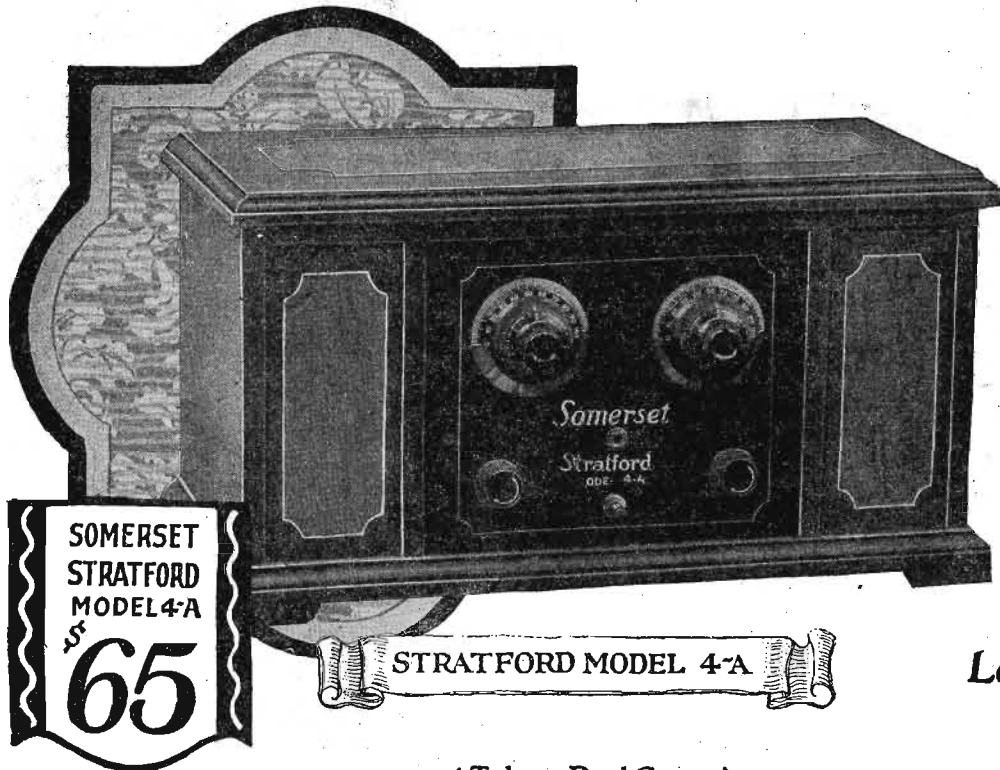

SOMERSET
STRATFORD
MODEL 4-A
\$**65**

STRATFORD MODEL 4-A

4 Tubes—Dual Control

A superior four tube, tuned radio frequency receiver—two dial control—operates on storage battery or dry cells. Automatic filament control insures long life of tubes. The finest "low loss" condensers and the famous SOMERSET Calibrated Transformers are features. "B" battery space is provided in the handsome two-tone mahogany finish cabinet. Size 21" x 15" x 11".

List \$65

EVERY once in a while somebody brings forth an idea so big, so valuable, and so obvious, that everybody recognizes its merit immediately and wonders why it wasn't done long before. That is the reception which the public has accorded the Somerset Radio Receiver—the perfect tuned radio frequency line. Almost over night it has leaped into leadership through its unmistakable superiority in design, quality and value. The Somerset line consists of four models—Stratford Model 4-A, 4 tube set, 2 dials—\$65. Mars Model 5-A, 5 tube set, 3 dials—\$75. Shelbourne, Model 4-B, 4 tube set, 1 dial, synchronized control—\$85. Standish, Model 4-C, 4 tube set, 1 dial, synchronized control, with built-in loud speaker—\$150.

Let the Somerset Line Increase Your Profits!

YOU make profits only on the goods you sell—not on the shelf ornaments. Get aboard the Somerset line—it is going full speed ahead. Somerset Radio Receivers have caught the public fancy because they are just what the public has been wanting. "Give them what they want"—that's the secret to bigger profits.

Prices subject to change without notice

SHELBOURNE MODEL 4-B



SOMERSET
SHELBOURNE
MODEL 4-B
\$**85**

4 Tubes—Single Dial Control

Our perfected tuned radio frequency circuit with single dial synchronized control. Storage battery or dry cell operation, automatic filament control, the finest "low loss" condensers, and the famous SOMERSET Calibrated Transformers. Compartments for large sized storage "A" and dry cell "B" batteries. Mahogany finished cabinet hand-rubbed two-tone effect.

Size 26" x 14" x 12"

List \$85

EVERY STATION IS E-A-S-Y with the single dial synchronized control—featured on our Shelbourne and Standish Models. A simple twist of the big comfortable dial and your favorite station comes in—always at the same point. No need to fuss and adjust—you turn to it as confidently as you turn into your own street going home. The Somerset single dial synchronized control has been perfected after most exhaustive tests, and is made possible only by the most painstaking selection and matching of coils, condensers and transformers. Leading radio engineers have pronounced it a triumph of radio engineering.

Dealers!

Somerset Dealer Service includes not only full cooperation and dealer helps on Somerset Radio Receivers, but also complete service on tubes, phones, batteries, loud speakers etc., at regular dealers' discounts. Fill out and mail the coupon for complete information and details of this service. Don't put it off—send today.

Act Quick!

Somerset Radio Receivers

Radio

at a Price!

SOMERSET cabinets are unique — each a piece of fine furniture to grace milady's drawing room. Substantial construction, with artistic two-toned, hand-rubbed mahogany finish. Somerset technical features are equally remarkable — secured not only by superior wiring and workmanship but by painstaking care and test in selecting parts and materials. Somerset Radio Receivers are easily the greatest value in radio to-day. And Somerset technical features — too many to describe in detail here — are equally notable. In simplicity of operation, reliability, range, selectivity and tone, Somerset Radio Receivers are without peers in their price range — easily the greatest values in radio today!



The Famous Somerset Guarantee—Satisfaction—or Money Back

YOU must be satisfied with this receiver or we do not want you to keep it. If for any reason you feel that it is not exactly as represented or that it is not the quality and value which you have a right to expect, we want you to return it for exchange or for refund, whichever you prefer! We will cheerfully and promptly make good any Somerset product which does not fully measure up to your expectations.

5 Tubes—Three Dial Control
Two stages tuned radio frequency, detector, and two stages audio frequency. Storage battery or dry cell operation, automatic filament control, highest quality "low loss" condensers and the famous SOMERSET Calibrated Transformers. Artistic cabinet hand-rubbed mahogany finish providing space for dry cell "B" batteries. Size 29"x14"x11" . . .

List \$75

EVERY completed Somerset Radio Receiver must pass the rigid tests of the Somerset Engineering Laboratories before it is certified "O.K. for shipment". It must function perfectly or it cannot leave the Somerset laboratory. And that is why Somerset receivers are so remarkably sensitive and selective, reaching out to get broadcast programs from incredible distances, and reproducing them with precise fidelity and rich mellow tone. It is this infinite care with the "tremendous trifles" that places Somerset Radio Receivers in a class by themselves.

4 Tubes—Single Dial Control with built-in loud speaker

Combining a built-in loud speaker of the highest type and the four tube tuned radio frequency circuit with single dial synchronized control — all the latest and best in radio. Storage battery or dry cell operation, automatic filament control, highest quality "low loss" condensers, and the famous SOMERSET Calibrated Transformers. Ample space is reserved in this cabinet for standard size high ampere hour storage "A" batteries and dry "B" batteries. Exquisite cabinet, antique mahogany finish. Size 29"x13"x14".

List \$150

Prices subject to change without notice

STANDISH MODEL 4-C

SOMERSET STANDISH MODEL 4-C

\$150

Fill Out

National Airphone Corp.
16 Hudson St., N. Y. City

Without any obligation to me send full details and information on the Somerset line and remarkable assistance to dealers.

Name

City

State

Mail Today

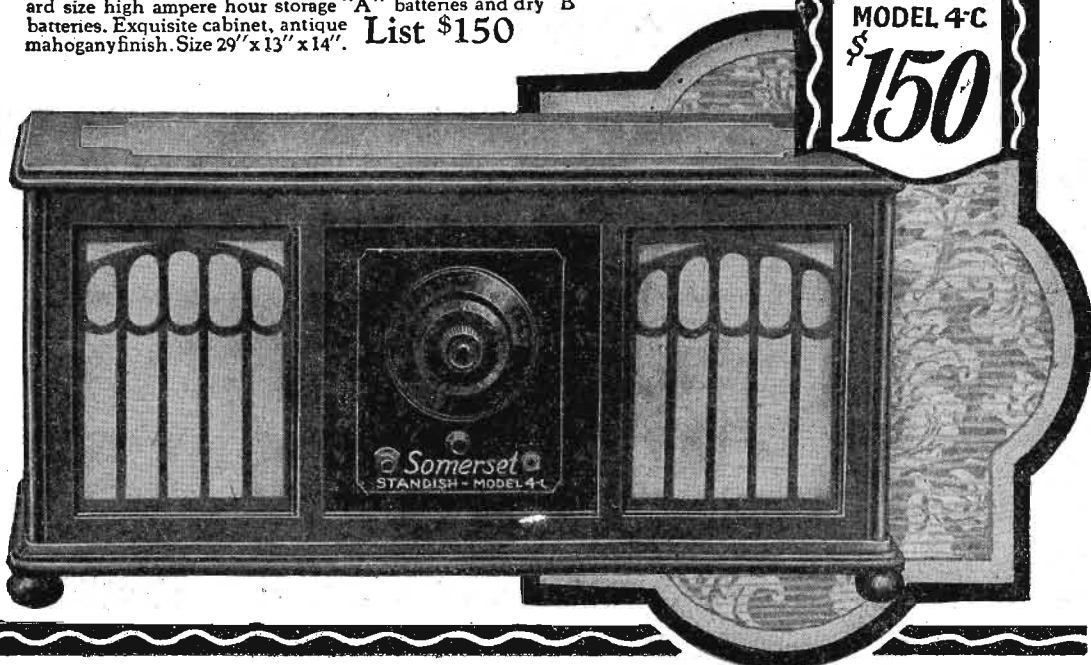

MFD. by NATIONAL AIRPHONE CORP.

16-22 Hudson St.
New York City

Prices west of the Mississippi, add 10%.

AN EVENING AT HOME WITH THE LISTENER IN

(SEE INSTRUCTIONS FOR USE BELOW)

Table with columns for Station and City, Met., Saturday, Sunday, Monday, Tuesday, Wednesday, Thursday, Friday. Lists radio stations and their broadcast times.

Instructions for Use.—All the hours above are given in Central Standard Time. If your city uses Eastern Time, add one hour to each of the periods stated; if your city uses Mountain Time, subtract one hour; if your city uses Pacific Time, subtract two hours. This table includes only the evening Radiocasts, and, on Sunday, the late afternoon program.

STATIONS IN ORDER OF WAVE LENGTHS USED

Table with columns for Meters Call, listing stations and their corresponding wave lengths.

Reliable Radio advertisement featuring 'ALL-AMERICAN' logo, 'Largest Selling Transformers in the World', and 'RAULAND MFG. CO. CHICAGO'.

It Has the Full Sweet Resonance of Our Upright Horn

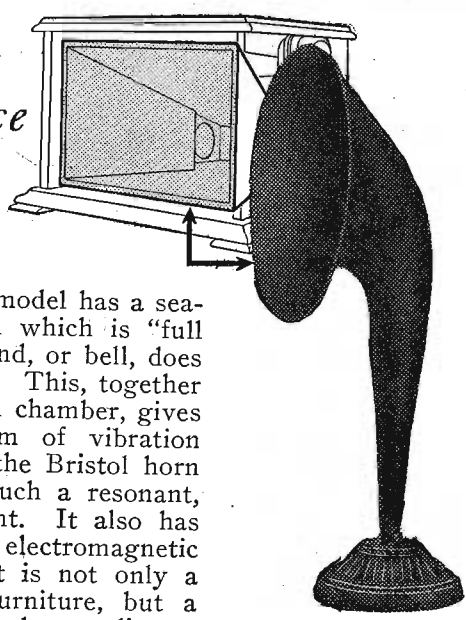

Model S, \$25.00

THE new cabinet model has a seasoned wood horn which is "full floating"—the outer end, or bell, does not touch the cabinet. This, together with a long expansion chamber, gives it that same freedom of vibration which goes to make the Bristol horn type Loud Speaker such a resonant, sweet-toned instrument. It also has the same high-grade electromagnetic sound mechanism. It is not only a handsome piece of furniture, but a speaker worthy of the best radio set that money can buy.

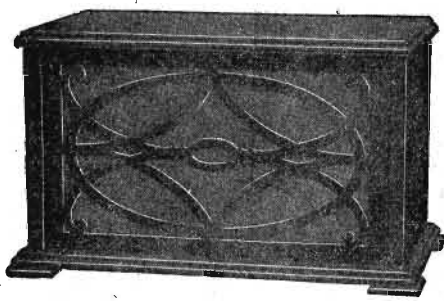

Cabinet Model, \$30.00

There are five Bristol Loud Speakers, priced from \$12.50 to \$30.00. If not at your dealer's, write for Bulletin No. AY-3020.

THE BRISTOL COMPANY Waterbury, Conn.

BRISTOL AUDIOPHONE Loud Speaker

For 36 Years Makers of BRISTOL'S RECORDING INSTRUMENTS. Ask Any Technical Engineer

LINCOLN PROGRAMS ON WEDNESDAY

Saturday, February 7

Saturday, silent night for: CFCA, CHNC, CKY, KFAE, KFDM, KFKU, KFKX, KJS, KOB, KSAC, WBAP, WCAL, WCAU, WGBD, WCX, WEAD, WEBJ, WEDV, WEEL, WEMC, WGST, WHAZ, WHO, WMAK, WKAG, WLW, WOAI, WOI, WOO, WORD, WOS, WSAI, WWJ.

CFCA, Toronto, Can. (Eastern, 350), 5:30-6 p. m., bedtime story.
CKAC, Montreal, Can. (Eastern, 425), 7 p. m., kiddies' stories in French and English; 7:30, Windsor hotel

Dr. Charles A. Sheldon, city organist and choir director of the First Presbyterian church of Atlanta, Georgia, appears regularly on the Thursday night programs at Station WSB.



trio; 8, Katherine Gravelin, pianist; 8:15, Elise Biron, violinist; Mrs. Philip Ware, accompanist; 8:30, Mildred L. Bryant, soprano; 8:45, Elise Biron, violinist; 9:10, Alwyn E. W. Bach, baritone; Katherine Gravelin, accompanist; 9:25, George E. Fort, guitarist; 9:40, Mrs. Minnie G. Nickels, contralto; Mrs. Mirlan Munyan Thomson, accompanist.
WBCN, Chicago, Ill. (Central, 266), 6-6:45 p. m., dinner concert, Joe Urban's orchestra; Paul Hultman, tenor; 7-8, fireside hour, George R. Cleveland, director; Joe Urban's dance orchestra; Mrs. Mulvey, Walt Goodwin's gang; 8-12, popular program, Midway Dancing Gardens orchestra; George Forsyth, tenor; Jack Parker, tenor; Triangle entertainers, vocal-instrumental quartet; Will Dillon, tenor; Englewood string quintet; Les Cameron, tenor; Murphy sisters, harmony duo; Alvin Fry, tenor; Merle "Big Boy" Yagle, pianologist; Finney Briggs, humorist; Southtown harmonizers, harmony trio; 12-1 a. m., early morning concert, Midway Dancing Gardens orchestra; Southtown harmonizers, harmony trio; Les Cameron, tenor; Murphy sisters, harmony duo.
WCAE, Pittsburgh, Pa. (Eastern, 462), 2:30 p. m.,

Alice Regina Johnson, pianist, will be heard February 8 on the afternoon program of KYW, Chicago.



dinner concert; 8:30, studio entertainment; 10:30, Windsor hotel grill room dance orchestra.
CNRO, Ottawa, Can. (Eastern, 435), 7:30 p. m., bedtime story and lullaby, Aunt Agnes; 8 dinner concert, James McIntyre and his Chateau Laurier hotel orchestra, playing "Tierrabras," "Pizzicato Bluetie," selection from "San Toy," "Chimes of Normandy," "I Shall Always Hear You Singing in My Heart," "Think Love of Me," Fred Merryweather; mouth organ solo, First Prize contest winner; "Popular Scotch Comedian, Jock Macdonald; CNRO Hawaiian orchestra, "Un Sospito," Mollie Tuckman, pianist; "Indian Love Lyrics," Bob McDermott; "Some Wild Animals You Should Know," Clyde Patch; "Le Reve," Helen Langdon, cellist; "Mona," "The Road that Leads to You," Fred Merryweather, vocalist; CNRO Hawaiian orchestra; mouth organ solo; humorous, popular Scotch comedian; "Prelude in G Minor," Mollie Tuckman; "A Kiss in the Dark," "Sweetheart," Bob McDermott; dance program, James McIntyre and his Chateau Laurier hotel orchestra.
KDKA, E. Pittsburgh, Pa. (Eastern, 309.1), 1:30 p. m., concert, Daugherty's orchestra; 6, dinner concert, Westinghouse band, T. J. Vasiline, conductor; 7:30, children's period; 7:45, last minute help to Bible School teachers, C. C. Johnson; 8:30, concert, Westinghouse band.
KFI, Los Angeles, Calif. (Pacific, 467), 5-5:30 p. m., Evening Herald, table talk and news; 5:30-6, Examiner's musical half hour; 6:45-7, "Inspirational Psychology," Dr. Clyde Sheldon Shepard; 7-7:45, White's Californians dance orchestra; 7:45-8, The Book Shelf; 8-9, Pastel trio, Alta Runyon, cellist; Frieda Runyon, violinist; Irene Bowring, pianist; 9-10, Examiner program by Monrovia, Calif., Chamber of Commerce; 10-11, Packard Radio club.
KFNH, Shenandoah, Ia. (Central, 266), 6:30 p. m., concert, Talmage entertainers, J. J. Paben, director.
KFOA, Seattle, Wash. (Pacific, 450.2), 4-5:15 p. m., Wm. E. Hoffman's Olympic hotel orchestra; 7:30-8:15, Rhodes Department store program; "Eyes and Your Diet," Dr. E. A. S. Schilling; concert, Olga Kahlie, director; 8:30-10, Blind Radio Five dance orchestra; 10:05-11, Olympic hotel dance music.
KFQX, Seattle, Wash. (Pacific, 238), 7-15-8 p. m., Aunt Vivien's bedtime story; 8-9, Earl Gray and his Hotel Butler orchestra; 8-10, concert hour; 10-11, Earl Gray and his orchestra.
KFSG, Los Angeles, Calif. (Pacific, 278), 10:30-11:30 a. m., sunshine hour program personally conducted by Mrs. McPherson; 3:30-4:30, studio impromptu program with Roy Reid Brignall, pianist and Gladwyn N. Nichols, cornetist; 7:30-9:30, auditorium service, sermon on Divine Healing, Aimee Semple McPherson, pastor.
KGO, Oakland, Calif. (Pacific, 299.8), 11:30-1 p. m., luncheon concert, courtesy Pacific States Electric company; 4-5:30, concert orchestra, Hotel St. Francis, Vinton Le Ferrera, conductor; 8, "Plates of Penzance," courtesy of the Pacific States Electric company, Carl Anderson, director; Wilhelmina Wolthus, accompanist; 10-1 a. m., dance music, Henry Halstead's orchestra.
KGW, Portland, Ore. (Pacific, 485.1), 10 p. m., Colburn's Melody Men, Hotel Portland.
KHJ, Los Angeles, Calif. (Pacific, 404.1), 12:30-1:30 p. m., El Moulton's orchestra; 2:30-5, Charlie Wellman's Saturday afternoon frolic; 6-8:30, Art Hickman's Billmore hotel concert orchestra, Edw. Fitzpatrick, director; 6:30-7:30, little stories American history, Prof. Walter Sylvester Hertzog; Helen Pirie, screen juvenile; Uncle John; 8-10, program, Silverwood's, arranged by J. Howard Johnson; 10-12, Earl Bartlett's Billmore hotel dance orchestra; 12-2 a. m., The Lost Angels of KHJ, Charlie Wellman, Bill Hatch, Jerry Cope and others.
KNX, Hollywood, Calif. (Pacific, 337), 8 a. m., morning prayer; 9, Town Crier, news; 10, Hired Hand's morning message; 10:30, Forbes W. Van Why, Radio technical talk; 12-1 p. m., Wurlitzer pipe organ studio; 5 p. m., closing markets; 5:45-6:15, Wurlitzer studio program; 6:15-7:30, Green Mill dance orchestra; 7:30-8, D. B. Carpenter's "Little Gem" program; 8-10, program, Peerless Products company; 10-11, Abe Lyman's Cocoanut Grove orchestra from Ambassador hotel.
KOA, Denver, Colo. (Mountain, 322.4), 9-12 midnight, Mann and his Rainbow-Lane orchestra.
KPO, San Francisco, Calif. (Pacific, 429.5), 7 a. m., daily dozen; 10, town crier; 10:15, "What is Playing at the Various Theaters?" 1-2 p. m., Rudy Seiger's Fairmount hotel orchestra; 2:30-3:30, matinee, "The Avalons" dance orchestra; 3:30-5:30, tea dancing, Gene James' Rose Room Bowl orchestra; 5:30, "What is

Playing at the Various Theaters;" 8-12, Art Weidner's dance orchestra.
KSD, St. Louis, Mo. (Central, 545.1), 8 p. m., St. Louis Symphony orchestra, Rudolph Ganz, conductor.
KTHS, Hot Springs National Park, Ark. (Central, 375), 8:30-10 p. m., concert, talent from Little Rock; 10-11, New Arlington Meyer Davis 10-piece dance orchestra.
KYW, Chicago, Ill. (Central, 535.4), 6:30 a. m., morning exercises, Y. M. C. A.; 11:35, table talk, Mrs. Anna J. Peterson; 6:30-7 p. m., children's bedtime story, Uncle Bob; 7-7:30, dinner concert, Congress hotel; 8-8:58, Hazel Wood, soprano; Elston King, baritone; Thomas S. Stephenson, tenor; 9:05, Youth's Companion; 9:35-11:30, Congress classes; 12-2, Congress carnival.
PWX, Havana, Cuba (Eastern, 400), 8:30-11:30 p. m., "Waltz," Prof. Jose Campos; "Romance," Cesar Simone, tenor; "Danza Noruega," Prof. Jose Campos, pianist; "Melodia," Emma Roldan, soprano; talk on Cuba; "Sevilla," Prof. Jose Campos, pianist; "Granada," Cesar Simone, tenor; "La Maja Del Siglo XX," Enriqueta Loureiro, contralto; "El Olvido," Manuel Menendez, baritone; "Dus de la Africana," Emma Roldan, soprano; Cesar Simone, tenor; "Dos Danzas," Prof. Jose Campos; "Palomita Blanca," Augusto Vinciente Carunchu; "Cancion Cubana," Enriqueta Loureiro, contralto; "Tango Argentino," Augusto Carunchu, tenor; "El Desengano," group.
WAHG, Richmond Hill, N. Y. (Eastern, 316), 12-2 a. m., special midnight program, Paramount dance orchestra.
WJAP, Fort Worth, Tex. (Central, 472.9), 7 p. m., Review of interdenominational Sunday school lesson, Mrs. W. F. Barnum.
WBBR, New York, N. Y. (Eastern, 272.3), 8 p. m., Staten Island School of Music, Lelah Koval, Clifford

Chapin, Edward Petri; 8:10, Lelah Koval, pianist; 8:15, Bible questions and answers; 8:45, violin solos, Clifford Chapin; 8:55, Staten Island School of Music.
WBZ, Springfield, Mass. (Eastern, 333.3), 6 p. m., Leo Reisman's Hotel Lenox ensemble; 7:05, bedtime story for the kiddies; 7:15, sketches from United States naval history, E. S. R. Brandt; 7:30, Hotel Kimball

Will y Stahl, conductor, concertmaster, and violinist of the Rialto theater broadcasts every Monday night at WNYC, New York.

Headliners of the Week

ROSA RAISA, Forrest Lamont and Giacomo Rimini, three well-known stars of the Chicago Opera company, may be heard over the microphone of WNAC, Boston, Saturday, when the opera "Jewels of the Madonna" will be broadcast. Another outstanding program for this evening will be the Fiesta Mexicana at WGBS, New York. Among the Mexican artists listed is Madame Gonzalez, prima donna.
KFMX, Northfield, announces as its principal speaker Sunday evening, Dr. Shailer Mathews, head of the Theological seminary. Dr. Mathews is a vigorous and forceful leader of religious thought.
"The Sunset Trail," an Indian operatic cantata in two scenes by Cadman, will be the Radio event Monday at KOA, Denver. This is a typical western opera interpreting Indian character. Original native songs will introduce the program.
Many have seen the face of Monte Blue, but few have heard his voice. Tuesday night he will be master of ceremonies at KFI, Los Angeles on the Don Meany program. Here's for a clear cold night.

Lincoln's birthday will be remembered by many stations Wednesday and Thursday. "Aida," given by the Philadelphia Civic Opera company Thursday, will be the gift of WIP.
CFCA will have the pleasure of entertaining Florence MacBeth Thursday. Miss MacBeth is also a member of the Chicago Opera company. Her perfect Radio voice has made her a favorite with Radiophans. Thursday is also important because it is "Line Night" at WGN. R. H. L., Dorothy Dow, "Mel-O 'D" and many other mysterious humorists of the "Line" will give you a chance to guess their identities.
Friday night is Greg night at WGY. His lovely Nordic melodies will be played by the WGY orchestra. The songs will be interpreted by Matilda Bigelow Russ, soprano. Edward A. Rice will play the violin selections with his usual skill.
The wave length situation is still upset, but the Radio supervisors hold out hope for permanent waves in the near future. In the meantime we ask our readers to be patient with us as we always give the latest information possible.

tea-dansant music; 4:30, Ed Lally's Rendezvous Cabaret orchestra; 6:30, dinner concert, William Penn hotel; 7:30, Uncle Kaybee; 7:45, movie chats; 8:30, Royal entertainers.
WCCO, Minneapolis-St. Paul, Minn. (Central, 417), 10:45 a. m., home service, Betty Crocker; 8 p. m., "Fireside Philosophies," Rev. Roy L. Smith; 8:15, "In Santiago, Chile, September 8, 1925," MacMartin; 8:30, Twin City Auto Show and Trade week; 10:30, dance program.
WDAF, Kansas City, Mo. (Central, 365.6), 8:30-4:30 p. m., Star's Radio orchestra; 6-7, school of the air; address, Roger W. Babson; The Tell-Me-a-Story lady; Trianon ensemble.
WDAR, Philadelphia, Pa. (Eastern, 395), 11:45 a. m., daily times; 12:02 p. m., Stanley's theater organ recital; Arcadia cafe concert orchestra; 2:30, Mary L. Steinruck, contralto; 4:30, Cotton Pickers dance orchestra; 7:30, Arcadia cafe concert orchestra.
WEAF, New York, N. Y. (Eastern, 492), 4-5 p. m., dance program; 6-7, dinner music, Waldorf-Astoria hotel; 7:30-7:45, Hazel Elsenor Loye, mezzo soprano; 7:45-8, Rafael Samuelli, pianist; 8:15, Walter Scott, violinist; 9-11, special musical program; 11-12, Ben Bernie and his Hotel Roosevelt orchestra.
WEAR, Cleveland, Ohio (Eastern, 364.3), midnight, "The Nile Caps on Lake Erie," program arranged by Cleveland News-Leader and Euclid Music company; Austin J. Wylie's Golden Pheasant orchestra; Mrs. Carl Rupp, soprano; Kozlic-Wallace orchestra; Ethel Rohde, pianology; Vinton Vernon's Crystal Slipper orchestra; Peggy Ely, soprano; Carl Rupp's Hollenden hotel orchestra; Fred C. Erdman, tenor; Carr Singing-Saxophone orchestra; Julius Miko, Gypsy violinist, dulcimer; Cleveland Mandolin and Banjo quintet; Mrs. Carl Rupp, Fred Erdman, duet; All-Star Hawaiian trio; Rex Haller, soprano; Eddie Connors, banjoist; Julius Miko, xylophonist; Frank Wiessensberger, pianist; Austin J. Wylie's Golden Pheasant orchestra.
WEBB, Chicago, Ill. (Central, 370), 7 p. m., Orlole orchestra; Radio Sunday school lesson, Dr. Herbert W. Virgin; Marie Kelly, reader; Edgewater Beach Orlole orchestra; Langdon Brothers, Hawaiian guitarists; Cambridge Sisters, songs; 11, Orlole orchestra; Leos Brothers; Nubs Allen, soloist; Hawaiian guitar solos, Langdon Brothers; Nick Lucas, songs; Nick Lucas, soloist; Marie Wright, soprano; Banks Kennedy, pianist; Ned and Ches.
WFAA, Dallas, Tex. (Central, 472.9), 12:30-1 p. m., address, Hugo Swan; 8:30-9:30, musical recital, G. C. Davis, president; and faculty of Davis School of Music; 11-12, Dallas String quartet.
WFI, Philadelphia, Pa. (Eastern, 395), 1 p. m., Meyer Davis Bellevue Stratford concert orchestra; banquet, Women's International League for Peace and Freedom, speaker; Countess Karolyi and Jeanette Bankin; 3, Loretta Kerk, pianist; Helen Barlow, soprano; Edman M. Snyder, readings; Symphony by Moret for two violins and piano, Morris Marcus, violinist, Ruben Brodsky, violinist, Bella Braverman, pianist; 4, Piccadilly Strens dance orchestra; 6:30, Meyer Davis Bellevue Stratford concert orchestra; 7, Sunny Jim, the kiddies' pal; 8, medical talk.
WGBS, New York, N. Y. (Eastern, 316), 10 a. m., timely talks with Terese; 10:10, kiddies' club, Eleanor Schorer; 10:40, "Professions for Women," Dorothy Cox; 1:30 p. m., Scripture reading, auspices American Bible society; 1:35-2, Jack Wheaton and his orchestra; 2, Alfred Seeger, ballad singer; 2:10, Jack Wheaton and his orchestra; 3, Fulton Oursley interviewed by Terese Ross; 3:10, Cecile Werler, contralto; 3:20, Americanization talk, Harold Fields; 3:30, Cecile Werler, contralto; 3:40, National Woman's Party program; 3:50, Cecile Werler, contralto; 6-6:30, Uncle Geebee; 6:30-7:30, Cameo Collegians; 9-9:30, modern marriage; 9:30-9:45, inside movie chat, Sam Conly; 9:45-10:45, Fiesta Mexicana, Louis Zamudio, Mexican baritone; Gonzalez trio; Madame Gonzalez, Mexican prima donna; Roberto Cantillano, flutist; National anthem; 10:45-11, Bob Emmerich, pianist; 11-12, Vincent Rose orchestra.
WGN, Chicago, Ill. (Central, 370), 1:40 p. m., Drake concert ensemble; Blackstone string quintet; 3, rocking chair time; 5:30, Swozix time; 6, organ recital, Lyon & Healy; 6:30-7, dinner concert, Drake concert ensemble; Blackstone string quintet; 8-9, classical concert; 10-11, dance numbers, Don Bestor Drake dance orchestra; Jerry Conley Blackstone dance orchestra.
WGR, Buffalo, N. Y. (Eastern, 319), 12:30-1 p. m., Hotel Statler concert ensemble; 2:30-4:30, Radio

(Continued on page 14)

THURSDAY WGN "LINE O' TYPE" NIGHT

Saturday, February 7

(Continued from page 13)

Dealers' musical program; 6-7:30, dinner music, Hall-ward string quartet.

WGY, Schenectady, N. Y. (Eastern, 380), 9:30 p. m., dance music, Phil Romano's orchestra.

WHAS, Louisville, Ky. (Central, 400), 4-5 p. m., selections, Alamo theater organ; 7:30-9, concert, auspices Arthur Findling.

WHK, Cleveland, Ohio (Eastern, 273), 8 p. m., dinner music, programs; 9 p. m., Rainbow club entertainers; Billie Butese, Dede and Bobbie Fitzpatrick, Violet Owens, June Farley, Lucille Phillips, Betty Booth, Dean Smith, John Peattie, Art Cooke, McCrory entertainers; 10 p. m., Emerson Gill and his Bamboo Garden orchestra.

WHN, New York, N. Y. (Eastern, 360.4), 5-6:30 p. m., Broadway melody boys dance music; 6:30-7:30, Alamo hotel dinner music; 7:30-8, Hotel Carlton terrace orchestra; 8:30-9, Strand Roof orchestra; 11-11:30, Jimmy Clarke and his entertainers; 11:30-12, Rose-land dance orchestra.

WIP, Philadelphia, Pa. (Eastern, 509.9), 1 p. m., Karl Bonavitz, organist; 3, Gerald O'Dell and his entertainers; "Me and the Boy Friend"; "Sweet Little You"; "Oh Peter"; "Blasin' Blues"; "Show Me the Way"; "Only You"; "Where is the Only Girl Mine"; "Too Tired"; "Red Hot Mama"; "Somebody Loves Me"; "Oh, Mabel"; "Tell Me Dreamy Eyes"; "Nobody Loves You Like I Do"; "San"; 6:05, Hotel St. James dinner orchestra; 7, Uncle Wip's bedtime stories; Marion Henry, 12-year-old pianist; 8, "The Water Sully and His Relation to Health and Disease"; Dr. Elbur Horn, Ph. D.; 8:15, Senior choir Holy Trinity church of Audubon, N. J.; 10:05, Benjamin Franklin dance orchestra; 11:05, organ recital, Karl Bonavitz.

WJID, Mooseheart, Ill. (Central, 302.8), 7:15-8:15 p. m., Mooseheart theater orchestra; 9-12, dance music.

WJZ, New York, N. Y. (Eastern, 455), 7-8 p. m., Waldorf Astoria dance orchestra; 10:30-11, Hotel Astor dance orchestra.

WLB, Stevens Point, Wis. (Central, 278), 12 m., frolic, "Enemies of Sleep."

WLS, Chicago, Ill. (Central, 345), 7 p. m., Ford and Glenn's trip; 7:30, national barn dance with Glenn's Corn Huskers; Grace Wilson, Harmony Girls, Walter Peterson, Barn dance fiddlers, Ford and Glenn; 11:15, Senate theater review.

WLW, Cincinnati, Ohio (Central, 423), 8 a. m., physical exercises, Y. M. C. A., Wm. Stradman, instructor; 1:30 p. m., dance program, Marco Melody Boys; 6, dinner hour concert, Selinsky instrumental quintet; Lafatone, E. D. Leonard.

WMAQ, Chicago, Ill. (Central, 447.5), 2 p. m., Union League club forum; 6, program, Rudolph C. Bryant; 8, LaSalle hotel orchestra; 8:30, "Australia," Capt. Kilroy Harris; 9, weekly Chicago theater revue.

WMC, Memphis, Tenn. (Central, 503.9), 12 m., O. K. Houck piano company; 8:30 p. m., musical program.

WNAC, Boston, Mass. (Eastern, 280.2), 8:15 p. m., "Jewels of the Madonna," Chicago Opera company, Rosa Raisa, Forrest Lamont, Giacomo Rimini.

WNJ, Newark, N. J. (Eastern, 233), 10:30 p. m.-1 a. m., dance revue, Paradise Dance Palace.

WNYC, New York City, N. Y. (Eastern, 528.8), 6:30 p. m., Club Alabama's orchestra; 7:35, The Chateau Four; 8:30, Police quartet; 9:15, song recital; 10:10, travel talk, Board of Education.

WOAW, Omaha, Nebr. (Central, 526), 6 p. m., dramatic hour, Davis studio of expression; weekly lessons in voice improvement, Simmons Davis; 8:30, to be announced; 8:45, dinner program, Brandeis store restaurants; 11, Frank W. Hodek, Jr., and his Omaha

nightingales; 11:30, organ music, World theater, Arthur Hays, organist.

WOC, Davenport, Ia. (Central, 498), 7:30 p. m., Sunday school lesson, Rev. M. A. Getzenander; 9, Louis Connors and his LeClair hotel orchestra; song and novelty numbers, Peter MacArthur.

WOI, Ames, Ia. (Central, 270), 12:30 p. m., college chimes; address.

WOO, Philadelphia, Pa. (Eastern, 509.9), 11 a. m., organ recital, Mary E. Vogt; 12:02 p. m., Wanamaker crystal tea room orchestra, Robert E. Golden, director; 4:45, organ recital, Mary E. Vogt.

WOR, Newark, N. J. (Eastern, 405), 2:30 p. m., Anne Fisher, soprano; Paul M. Yeaton, cornetist; 3, "Mietzehe," John Romiser; 3:30, Joe Brown and his orchestra; 6:15-7:15, Ernle Kuchett's orchestra; 8, Schubert string quartet; 8:30, program, Mabelanna Corby, composer; 9:15, Claremont male quartet; 10-10:30, Mabelanna Corby, composer.

WQJ, Chicago, Ill. (Central, 448), 11-12 m., home economics program, Helen Harrington Downing, director; "Abroad with a Paint Box and a Family of Six," Mrs. Anita Burnham; "Window Display—the Barometer of Store Service," L. S. Jones; 3-4 p. m., coffee klatch; 7-8, dinner concert, Ralph Williams and his Rainbo Garden orchestra; Agatha Karlen, reader; Henrietta Nolan, violinist; Otis Pike, tenor; soprano; Mary Thrash House, pianist; 10-2, Ralph Williams and his Rainbo Skylarks; Jerry Sullivan; Harry Geise; Ykona Cameron, soprano; The Melodians, Laurie, Eddie, Bennie; Alfred Treen, harmonica soloist; Clarence Theders, tenor; George A. Little, Larry Sney, song writers; 8, comedienne.

WRC, Washington, D. C. (Eastern, 469), 6:45 p. m., children's hour, Madge Tucker; 7, dinner music, Hotel Washington-Irving Boerstein orchestra; 8, Bible talk; 8:30, "The Development of Washington," Fred J. Essary; 10:30, dance program, Astor Hotel orchestra; 11:15, Otto Beck, organist.

WREO, Lansing, Mich. (Central, 286), 10-12 midnight, Frank Logan and his orchestra.

WSAI, Cincinnati, Ohio (Central, 325.9), 8 p. m., chimes; 8:15, Bicycle sextet; 9, weekly news review, Allison F. Stanley; 9:15, Bicycle mixed and male quartet; 12, Sammy Stept, Tommie Malic; 12:30, Freda Sanker's Toad Stool orchestra.

WSB, Atlanta, Ga. (Central, 429), 12 m., Co-ed Glee Club, University of Georgia; 5-6, Bonnie Barnhardt; 8-9, Monroe Georgia Fifth district A and M school band; 10:45, Journal Hired Help skylark.

WSUI, Iowa City, Ia. (Central, 483.6), 12:30 p. m., correspondence course, "Current Social and Economic Problems," Theodore D. Woder; 12:45, "Appreciation of Literature," Prof. Frank L. Mott; 1, "The American Constitutional System," Prof. Frank E. Horack.

WTAM, Cleveland, Ohio (Eastern, 364.3), 8 p. m., Maurice Spitalny's Hotel Statler orchestra; 9 p. m., Niarol male quartet; WTAM dance orchestra, Ev Jones, director.

WTAY, Oak Park, Ill. (Central, 250), 6:15-7:30 p. m., Franklin Earl Highway, violinist; Earl Bunch, tenor; Esther B. Hawkins, pianist; Frank E. Love, baritone; 9-10:15, organ from the Pantheon; Lester Kelsey, tenor; Dr. W. P. Zimmer, tenor.

WWJ, Detroit, Mich. (Eastern, 352.7), 8 a. m., setting up exercises, R. J. Horton; 9, tonight's dinner; 12:05 p. m., Jules Klein's Hotel Statler orchestra; 3, Detroit News orchestra; 8, Jules Klein's Hotel Statler orchestra; 7, Detroit News orchestra.

KOB, State College, N. M. (Central, 348.6), 7:30-8:30 p. m., Boy Scouts, troop No. 1.

KPO, San Francisco, Calif. (Pacific, 429.5), 11-12 m., church services, talk, Dr. T. F. Day; soloist, Faun Post Trowbridge, soprano; Theodora J. Irwin, organist; 8:30-10, concert, Russ Seiger's Palmart hotel orchestra.

KSAC, Manhattan, Kans. (Central, 340.7), 8 p. m., piano voluntary; 8:05, special sacred music; 8:10, prayer of affirmation; 8:15, hymn; 8:20, "Common Folks," understand them; 8:25, song of benediction, Walter Burr, director.

KTHS, Hot Springs National Park, Ark. (Central, 375), 8:30-10, concert, 10-piece Central Avenue Methodist church hotel orchestra, Jack Renard, director; 10-11, dance concert, Phil Baxter and his singing orchestra, DeSoto Springs Japanese ballroom.

KYW, Chicago, Ill. (Central, 535.4), 11 a. m., Central church service, Dr. Frederick F. Shannon, pastor; 4-5 p. m., studio concert; 7, Chicago Sunday Evening club, Dr. Robert E. Speer, speaker.

WBAP, Fort Worth, Tex. (Central, 472.9), 11 a. m., complete services, St. Paul's M. E. church, Rev. C. D. Meade, pastor; Mrs. F. L. Jaccard, organist; 4 p. m., concert, Rialto theater; 11-12, midnight frolics, Ted Miller's Crazy hotel orchestra.

WBBR, New York, N. Y. (Eastern, 272.3), 9:10 p. m., Mrs. Hans Haag, pianist; 9:20, Dr. Hans Haag, violinist; 9:35, "Souls of the Dead Delivered from the Grave Soon," Fred W. Franz; 10, vocal duets; 10:10, Dr. Hans Haag, violinist; 10:20, Mrs. Hans Haag, pianist.

WBCN, Chicago, Ill. (Central, 266), 10:30-12 m., sermon, Rev. R. A. White and morning service from People's Liberal church; 4-5 p. m., Latin & Son classical concert; vocal and instrumental artists with pipe organ accompaniment; 5:15-6:15, talk, Rev. Richard D. Hughes; vesper service, Emerald Avenue Presbyterian church; 7-8, classical hour, Englewood temple chorus; 8-10, popular program, Franz Lazarus, violinist; Midway Dancing Gardens orchestra; Borden Bros. harmony duo; F. Lo Beron, tenor; Buster Graves, alto soprano; Blanche Robinson, pianist; Florence Eastman, soprano; Bobbie Mehr, blues singer; Alfred Winterfeldt, concertist; 10-10:15, Midway Dancing Gardens orchestra.

WCAE, Pittsburgh, Pa. (Eastern, 482), 10:45 a. m., services, Rodef Shalom temple; 3 p. m., People's Radio church services; 4, Prof. Otto Kalleis, pianist; 6:30, dinner concert, William Penn hotel.

WCAU, Philadelphia, Pa. (Eastern, 278), 5:30 p. m., sermon, Rev. John Stockwell; 6, Meyer Davis Hotel Pennsylvania trio.

WCBD, Zion, Ill. (Central, 345), 8 p. m., Cornet

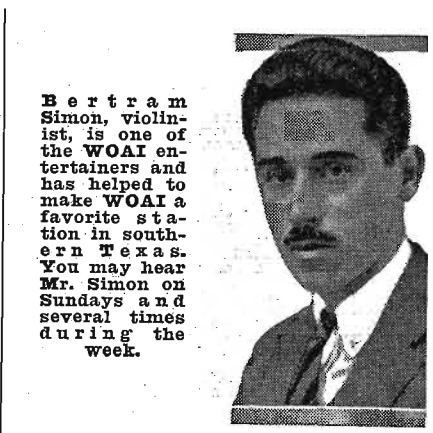

Bertam Simon, violinist, is one of the WOAI entertainers and has helped to make WOAI a favorite station in southern Texas. You may hear Mr. Simon on Sundays and several times during the week.

WHO, Des Moines, Iowa (Central, 526), 11 a. m., sermon, Dr. C. S. Medbury; 4 p. m., program, Dean Holmes Cowper, director; "Why I Believe in Scouting," Dr. C. S. Medbury.

WIP, Philadelphia, Pa. (Eastern, 509.9), 10:45 a. m., services, Holy Trinity church, Rev. Floyd W. Tomkins, D. D., rector; 4 p. m., services, auspices German town Y. M. C. A.; lecture, "What Western Democracy Means to Me," Arthur Walwyn Evans.

WID, Mooseheart, Ill. (Central, 302.8), 7:45-8:45 p. m., Roman Catholic services; 8:30-9:40, Albert Brown, organist; 9:40-11, Protestant services; 3-4, concert.

WJZ, New York, N. Y. (Eastern, 455), 8:30-8:45 p. m., "American Education in Arab Lands," Bayard Dodge; 3:45-5, David Brown, pianist; 8-8:30, Leon Gilbert Simon, baritone; 8:30-9, Irwin Hassell, pianist.

WLS, Chicago, Ill. (Central, 345), 6:30 p. m., Ralph Emerson, organist; 7-8, Grace church orchestra.

WLW, Cincinnati, Ohio (Central, 423), 9:30 a. m., school, editorial staff of Sunday School publications, Methodist Book concern; 11, services, Church of Covenant, Dr. Frank Stevenson; 7:30 p. m., services, First Presbyterian church of Walnut Hills, Dr. Frederick McMillan; 8:30, Western and Southern orchestra, William Kopp, director; Carl Wunderle, alto soloist.

WMAK, Lockport, N. Y. (Eastern, 265.5), 10:25 a. m., service, First Methodist Episcopal church.

WMC, Memphis, Tenn. (Central, 503.9), 11 a. m., services, St. Mary's Episcopal cathedral.

WNYC, New York, N. Y. (Eastern, 528.8), 9 p. m., Brooklyn Mark Strand theater program, Edward L. Hyman, director.

WOAI, San Antonio, Tex. (Central, 394.5), 10 a. m., services, First Presbyterian church; 7:30 p. m., services, Central Christian church; 9:30, "La Boheme," WOAI entertainers.

WOAW, Omaha, Nebr. (Central, 526), 9 a. m., Radio chapel service, Rev. R. Brown; 2:15 p. m., matinee program, Cumberland; 8, Bible study period, Mrs. Carl R. Gray, director; 9, chapel service, Kountze Memorial Lutheran church, Dr. O. D. Baltzly, pastor; John Helgren, choir director; Albert Sands, organist.

WOC, Davenport, Iowa (Central, 483.6), 2 p. m., Palmer Little symphony, Erwin Swindell, conductor; Charles R. Haffner, soloist; 8, church service; 9:30, musical program, Palmer Little symphony, Erwin Swindell, conductor.

WOI, Ames, Iowa (Central, 270), 10:45 a. m., college chimes; 11, chapel services, Bishop Morrison.

WOO, Philadelphia, Pa. (Eastern, 509.9), 2:30 p. m., Sunday school services, Bethany temple; 6:05, organ recital, Clarence K. Bawden; 7:30, services, Bethany temple, Rev. Gordon A. Macdonald, pastor.

WORD, Batavia, Ill. (Central, 275), 7-8 p. m., Columbia Conservatory of music of Aurora; 8, I. B. S. A. singers; 8:10, Mrs. Elsie Demaree, soprano; 8:15, John T. Read, bass; 8:20, Bible lecture, Oscar Olson; 8:45, Mrs. Elsie Demaree, soprano; 8:50, I. B. S. A. singers.

WOS, Jefferson City, Mo. (Central, 440.9), 7:30 p. m., First Presbyterian church.

WQJ, Chicago, Ill. (Central, 448), 10:30 a. m., People's church, Dr. Preston Bradley, Clarence Eddy, organist; 8-10, Ralph Williams and his Rainbo Garden orchestra; Elsie Orr, soprano; Ann Burrows, pianist; Leroy Trauger, baritone; Oscar H. Williamson, tenor; Harry Abernethy, accompanist; Carl G. Linner, pianist; Brook sisters, Julia and Ruth.

WREO, Lansing, Mich. (Central, 286), 10 a. m., chimes, Beltry Plymouth Congregational church; 10:30, services, First Presbyterian church, Rev. Guy W. Simon, pastor; Dwight Steere, organist; 7 p. m., services, Central M. E. church, Rev. Frank Kingdon, pastor; John George, director Community singing; W. James Tillston, organist.

WSB, Atlanta, Ga. (Central, 429), 11 a. m., First Presbyterian church service; 5-6 p. m., sacred service, St. John's Methodist Sunday school; 7:30, Wesley Memorial church service.

WSUI, Iowa City, Iowa (Central, 483.6), 7 p. m., children's hour, Alice C. Wood, Miss, director; 9-9:30, familiar hymns, Mrs. A. W. Yolkner, contralto.

WWJ, Detroit, Mich. (Eastern, 352.7), 7:30 a. m., services, St. Paul's Episcopal cathedral; 2 p. m., Detroit News orchestra.



Elena Munster, well-known in Dallas, Texas, for her interpretations of popular songs, will be heard this week, Thursday, February 12, at WBAP, Fort Worth, Texas.

Sunday, February 8

Sunday, silent night for: CHNC, CKAC, CKY, KFAE, KFKU, KFKX, KOB, KSAC, WAHG, WBAV, WEAD, WCAE, WCAU, WCX, WDAF, WEAR, WEAU, WFB, WHAS, WHZ, WIP, WMAK, WKAQ, WLBL, WNJ, WOR, WRC, WTAM, WTAY, WWJ.

CFCA, Toronto, Can. (Eastern, 350), 11 a. m., services, University of Toronto, preacher, Chancellor C. W. Flint; 5:55-8 p. m., Bible story for small children; 7, service, Bloor Street Baptist church, Rev. W. A. Cameron.

CKAC, Montreal, Can. (Eastern, 425), 4:30 p. m., band concert.

CKY, Winnipeg, Can. (Central, 450), 7 p. m., service, First Baptist church.

KDKA, E. Pittsburgh, Pa. (Eastern, 309.1), 10:45 a. m., services, Sixth Presbyterian church, Dr. B. F. Farber, pastor; 2:30 p. m., concert; 4, Dr. Charles Heinrich, organist; 4:45, vesper services, Shadydale Presbyterian church, Rev. Hugh Thomson Kerr, pastor; 6:15, dinner concert, Pittsburgh Athletic association; 7:45, services, Point Breeze Presbyterian church, Rev. Percival H. Barker, pastor.

KFDM, Beaumont, Texas (Central, 315.6), 9 p. m., sacred program.

KFI, Los Angeles, Calif. (Pacific, 467), 10-10:45 a. m., L. A. Church Federation service; 4-5 p. m., Cecilia quartet and vocal trio; 6:45-7, musical appreciation talk; 7-8, stage acts and orchestra from Metropolitan theater, Creators directing; 8-9, vocal recital; 9-10, Examiner, Abe Fertuss and his Rose room orchestra; 10-11, Packard Six orchestra, Bill Hennessy, leader; Starr Russell, blues singer.

KFMX, Northfield, Minn. (Central, 337), 7 p. m., Sunday evening vesper service; Dr. Shailer Mathews, speaker.

KFNF, Shenandoah, Iowa (Central, 266), 10:45 a. m., church service; 3 p. m., services, Men's Gospel team; 8:30, concert, Forest City, Mrs. Richardson, director.

KFSG, Los Angeles, Calif. (Pacific, 278), 10:30-12:30 p. m., complete morning service of Angelus Temple with sermon by pastor, Almee Semple McPherson; 2:30-4:30 p. m., auditorium service, Temple choir and Silver band, sermon, Almee Semple McPherson, pastor; 7-9:45, musical hour and evening service of Angelus Temple; 10-11, organ recital, Esther Freke Green.

KGO, Oakland, Calif. (Pacific, 299.8), 11 a. m., service, First Baptist church, Rev. John Snape, pastor; 8:30 p. m., KGO Little Symphony orchestra; 7:30, service, First Baptist church, Rev. John Snape, pastor.

KGW, Portland, Ore. (Pacific, 492), 10:30 a. m., service, First Presbyterian church, Dr. Harold Leonard Bowman, pastor; 8 p. m., municipal concert; 9, church services, Portland Council of churches; 7, dinner concert, Columbia concert orchestra.

KHJ, Los Angeles, Calif. (Pacific, 404.1), 10 a. m., J. C. Watt, elder International Bible Students' association; 10:30-12:30 p. m., organ recital and complete morning service of First Methodist Episcopal church, sermon, Arthur Blakely, organist; 6:30-7, E. E. Helms, pastor; Arthur Blakely, organist; Edward Fitzpatrick, director; 7-7:30, organ recital, Arthur Blakely, organist; 8-11, program, Martin Music company, arranged by J. Howard Johnson; all Russian night, Russian string quartet; Eugene Petrovskia, tenor; Ruth Pitts, soprano; John Martin, pianist.

KIS, Los Angeles, Calif. (Pacific, 293), 10:30-12:30 p. m., regular morning service of the Church of the Open Door, Dr. French E. Oliver, pastor; Alfred A. Butler, organist; 6-6:45, vesper services, soprano and baritone solos with short scriptural talk; 7-9:30, complete evening services of the Church of the Open Door, chorus choir, C. M. Brooks, basso.

KNX, Hollywood, Calif. (Pacific, 337), 5 p. m., vesper service, Dr. Frank Dyer of Wilshire Boulevard Congregational church; 7-7:45, International Bible Students' association hour of music; 8-9, Ambassador hotel concert orchestra, Josef Rosenfeld, director; 9-11, program, El Encanto apartments, KNX string orchestra and euphonium four.

KOA, Denver, Colo. (Mountain, 322.4), 11 a. m., morning prayer and sermon, St. John's Episcopal cathedral, Rev. Benjamin Dunlap Dagwell, dean; Rev. Jonathan Watson, canon; 3 p. m., concert, First and Second bands, Olinger Highlander boys, John S. Leich, conductor; overture, "The Altar of Genius," concert polka; "The Ambassador," Major Kenneth Goring, cornetist; "Oriental Intermezzo," Dr. S. Field Artillery March, "First band; "Humorous Fantasia on Home, Sweet Home," the composer describes how "Home, Sweet Home" might be played in other lands, Second band; Mrs. Agnes Clark Glaister, soprano; solo blues, "The Trombone Blues," "The Red, White and Blue," Second band, operatic bits, both bands; 7:30, evening prayer and sermon, St. John's Episcopal cathedral, Rev. Benjamin Dunlap Dagwell, dean; Rev. Jonathan Watson, D. D., canon.



Zenola Randell, whose famous mystic mind has solved many of the dark and deep mysteries of Kansas City, will give personality talks on Friday evenings at WEB, the Sweeney school station.

Monday, February 9

Monday, silent night for: CFCA, CKAC, CKY, KFDM, KFKU, KFKX, KYW, WEAD, WCAU, WBAV, WCAE, WCAU, WCX, WDAF, WEAR, WEAU, WFB, WHAS, WHZ, WIP, WMAK, WKAQ, WLBL, WNJ, WOAI, WQJ, WRC, WREO, WSAI, WTAY.

CFAC, Calgary, Can. (Mountain, 430), 8-9 p. m., play, Little theater players; 10-12, Holden's academy orchestra.

CFCA, Toronto, Can. (Eastern, 350), 5:30-6 p. m., bedtime story.

CHNC, Toronto, Can. (Eastern, 350), 8-10 p. m., joint recital, Senor Alberto Guerrero, pianist; Ferdinand Fillion, violinist; Arthur Elight, baritone.

CKAC, Montreal, Can. (Eastern, 425), 1:45 p. m., Windsor hotel luncheon concert; 4:30, 110 lesson.

KDKA, E. Pittsburgh, Pa. (Eastern, 309.1), 7 a. m., morning exercises; 6, morning exercises; 12:15, concert, Sealzo's orchestra; 6:15, concert, KDKA Little symphony orchestra; 7:30, children's period; 8:15, address, University of Pittsburgh studio; 8:30, concert.

KFAE, Pullman, Wash. (Pacific, 330), 7:30-9 p. m., Varsity, quartet playing "Doodle De De," "June Night," "All Alone," "A Little Close Harmony," readings, "Preparing Bees for Spring," B. A. Sloum; "Opportunities in the Field of Physics," Dr. R. O. Hutchinson.

KFI, Los Angeles, Calif. (Pacific, 467), 5-5:30 p. m., Evening Herald, table talk, news; 5:30-6, Examiner's musical half hour; 8-9, Evening Herald, Radoloff's orchestra, Charlie Melson, tenor; 9-10, program, Walter M. Murphy Motors company; 10-11, Examiner, Ray West and his Alexandria hotel orchestra.

KFKU, Lawrence, Kans. (Central, 275), 6:50 p. m., piano tuning-in number; 7, music; 7:15, elementary Spanish, lesson VI; 7:30, basketball game, K. U. vs. Iowa State Agricultural college; 8:30, "Methods of Judging, Selection of Judges," Prof. B. A. Gilkinson; 8:45, basketball coaching, "Team Defense," Dr. F. C. Allen.

KFKX, Hastings, Nebr. (Central, 288.3), 9:30 p. m., program, auspices W. M. Dutton & Sons company.

KFOA, Seattle, Wash. (Pacific, 450.2), 4-5:15 p. m., studio music, educational talks, recpe; 6:45-8:15, Sherman, Clay & company program; 8:30-10, Seattle Times studio program; Myra Baneroff, Olive KFKX, Seattle, Wash. (Pacific, 238), 7:15-8 p. m.,

(Continued on page 15)

INDIAN PROGRAM MONDAY AT KOA

Monday, February 9

(Continued from page 14)

Aunt Vivien's bedtime story; 8-9, Earl Gray and his Hotel Butler orchestra; 8-10, concert hour; 10-11, Earl Gray and his orchestra.

KGO, Oakland, Calif. (Pacific, 299.8), 9 a. m., music and lectures, California State Department of Education; 10:45, classroom instruction, Oakland public schools; 11:30-1 p. m., luncheon concert, courtesy Pacific States Electric company; 3, studio musical program; 4-5:30, Henry Halstead's dance orchestra; 5:30-6, Aunt Betty stories; KGO kiddies' club; 8, Arlon trio; "Possibilities of Co-operative Marketing," Prof. Erdman; "A Lesson in English," Wilda Wilson Church; "College and University," Dr. Aurelia Henry Reinhardt; "Chats About New Books," Joseph Henry Jackson; 10-1, dance music, Henry Halstead's orchestra.

KGW, Portland, Ore. (Pacific, 492), 5 p. m., children's program Aunt Nell; 8, concert, Oregonian concert orchestra; 10, Colburn's Melody men; Shepherd's string orchestra.

KHJ, Los Angeles, Calif. (Pacific, 404.1), 12:30-1:30 p. m., Carlyle Stevenson and his Bon Ton orchestra.

William Hoke has been heard at WTAY, Oak Park, WTAS, Elgin, and many other stations. He will sing this week, Wednesday, February 11, at KYW, Chicago. Edna Linkowski, pianist, has taken part many times in the classical programs at KGO, Oakland. Tune in Tuesday, February 10.

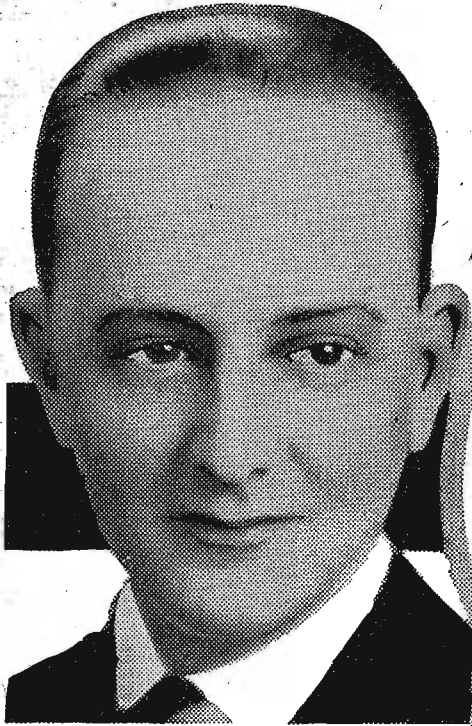

WBRR, New York, N. Y. (Eastern, 272.3), 8 p. m., I. B. S. A. vocal quartet; 8:10, tenor solos; 8:20, World News Digest, editor, Golden Age magazine; 8:40, vocal duet; 8:50, I. B. S. A. vocal quartet.

WBCN, Chicago, Ill. (Central, 266), 6-6:30 p. m., juvenile period, Lucilla Drew Wilson.

WCAE, Pittsburgh, Pa. (Eastern, 462), 8:30 p. m., dinner concert, William Penn hotel; 7:30, Uncle Kay-bee; 7:45, address; 8:30, concert, artist-pupils, studio of Mme. Lelia Wilson-Smith; 9, concert, A. & P. Gypsy string ensemble; 10, program; 10:30, Nixon restaurant, Etzi Covato, director.

WCBD, Zion, Ill. (Central, 345), 8 p. m., mixed quartet; Erma Reynolds, soprano; Mrs. G. R. Sparrow, contralto; G. R. Sparrow, tenor; duet, Mr. and Mrs. G. R. Sparrow; William C. Dunn, euphonium soloist; Paul Stewart, cornetist; cornet and euphonium duet, Stewart, Dunn; Mary Ross, pianist; Marion Lee, reader.

WCCO, Minneapolis-St. Paul, Minn. (Central, 417), 2 p. m., woman's hour, "My Job—the Vocational High School," Elizabeth Fish; 2:30, matinee; 4, magazine hour excerpts from "In the Beauty of the Purple"; 5:30, children's hour, Ellen Nye; 6, sports talk; 8, "Minnesota Poultry Problems," N. E. Chapman; 8:15, "Testing Cows for Profit," Prof. E. A. Hanson; 8:30, Third Infantry band, Carl Dillon, U. S. Army leader; travelogue, Northern Central and Southern China, Capt. Raymond C. Wolfe; 10, dance program, Dick Long's Nankin cafe orchestra.

Dealers' musical program; 6:30-7:30 dinner music, Vincent Lopez Hotel Statler dance orchestra, Harold Gieser, director; 8:30-8:55, recital featuring John F. Gunderman, Jr., Lewis McLouth and Ralph Lord; 9-10, concert, Wheat's Ice Cream company, directed by P. Arlow Mathews; 9-10, concert presented by P. A. Winger of Bidgeway, Ont.; 11:30, supper dance music, Vincent Lopez Hotel Statler dance orchestra, Harold Gieser, director.

WGST, Atlanta, Ga. (Central, 270), 9-10 p. m., Conk-in's Harmonizers.

WGY, Schenectady, N. Y. (Eastern, 360), 2 p. m., "Helping Our Girls Choose a Vocation," 6:30, sport talk, Harold Anson Bruce; 6:45, dance music, Hotel Ten Eyck trio; 7, "Make Heads Save Time and Strength," Edna V. Smith; 7:15, "Agricultural Legislation," Hon. D. P. Witter; 7:30, "Hungarian Dance," WGY orchestra; "Andante," orchestra; 7:45, one act play, "The Father of the Wilderness," Barrett H. Clark; "Berens," WGY orchestra; "Polish National Dance," WGY orchestra; "Hungarian Dance in G Minor," WGY orchestra.

WHAS, Louisville, Ky. (Central, 400), 4-5 p. m., Ruth von Buest, violinist; three-minute talk, Peggy True; readings, Courier-Journal, Louisville Times.

WHAZ, Troy, N. Y. (Eastern, 360), 9 p. m., John N. Edwards, baritone; Edward W. Dodga, pianist; "Supplying Your Electric Service," M. S. Sloan; 9:30, old-time songs, male quartet, Will H. Wade; 10:30, popular program, Paramount concert orchestra, Leo Pearlman, soloist.

WHK, Cleveland, Ohio (Eastern, 273), 6 p. m., musical offerings and new items; Ethel O. Hawes, bedtime story.

WHN, New York, N. Y. (Eastern, 360.4), 5-6 p. m., Charles Taylor and his Southerners; 6:30-6:55, Alameda dinner music; 6:55-7, health talk, Doctor Landis; 7-7:05, Alameda hotel music; 7:05-7:27, fashion chats, Madame Belle; 7:35-8, Hotel Carlton terrace orchestra; 8:50-9:20, Littmann's employees' orchestra; 10-11, Radio Slack.

WHO, Des Moines, Iowa (Central, 526), 2:15 p. m.,

direction, Erno Rapee; 9, concert; 10:03, William Bove's Royal Palm dance orchestra; 10:30, Vincent Rizzo and his Hotel Statler dance orchestra.

WOR, Newark, N. J. (Eastern, 405), 2:30 p. m., program, Theodore Van York, director; 4, Charn magazine talk; 6:15, Dave Harman's Cinderella orchestra; 8-8:30, Eugene Moses, blind pianist; 8:30-9:30, program, Branford theater; 9:30-10:30, Dr. Sigmund Spaeth, music critic and studio party; 10:45-11:15, concert, Carolinians; Perry and Russell, two-uan singing orchestra.

WOFD, Batavia, Ill. (Central, 275), 8 p. m., Hawaiian music; 8:10, Ward's six-piece orchestra; 8:20, Mrs. Halter, pianist; 8:25, world news items; 8:50, orchestra.

WOS, Jefferson City, Mo. (Central, 440.9), 8-10 p. m., State Prison band; address, Honorable John D. Noiland; "School Grounds and Their Equipment," Dr. Henry S. Curtis.

WQJ, Chicago, Ill. (Central, 448), 11-12 m., "Fudge Cake," Cleve Carney, master baker in charge of experimental department, Calumet Baking Powder company; "The New Modes for Spring," Mrs. Julia Bottomley; "How to Care for Your Skin," Mrs. Margaret E. Filkins; 3-4 p. m., "Bringing Back the Family Appetite," Helen Harrington Downing; book review, Rev. Fred Harrison.

WRC, Washington, D. C. (Eastern, 469), 4 p. m., book reviews, auspices of the League of American Pen Women; 4:20, talk, National Geographic society; 4:30, Meyer Davis' New Willard hotel trio; 6, children's hour, Peggy Albion.

WSB, Atlanta, Ga. (Central, 429), 12 m., entertainment; 5-6 p. m., bedtime story, Bonnie Barnhardt; Vick Myers' Melody artists; 8-8:30, Al Bernard, Russell Robinson, Dixie stars; 8:30, Harry Pomar Bohemians; 10:45, Warner's Seven acts.

WSU, Iowa City, Iowa (Central, 483.6), 12:30-1 p. m., music.

WTAM, Cleveland, Ohio (Eastern, 364), 6 p. m., Guy Lombardo's Royal Canadians' orchestra; 8 p. m., music and drama staff Cleveland Young Women's Christian



Gladys Atwood will appear on the Radio dealers' musical program, Friday, February 13, at WGR, Buffalo, N. Y. Miss Atwood is famous for her dialect readings.

KNX, Hollywood, Calif. (Pacific, 337), 8 a. m., morning prayer; 9, Hired Hand, news; 10, Hired Hand's morning message; 10:30, Mrs. Kate Brew Vaughn, home economics; 5 p. m., closing markets; 5:45-6:15, Wurlitzer studio, sports talk, Sid Ziff; 6:15-7:30, dinner hour music, John A. Evans corporation, Hacienda Park orchestra; 8-10, program, Los Angeles Ice and Cold Storage company; 10-11, Silvertown Cord orchestra, Lilyan May Challenger, soprano on program, B. F. Goodrich Rubber company; 11-12, Abe Lyman's Coconut Grove dance orchestra from Ambassador hotel.

KOA, Denver, Colo. (Mountain, 322.4), 8 p. m., "Martha," KOA orchestra; original Indian songs, "The Moon Dance," "Navajo Magic," "Po-se-ye-mo's Song," Forrest Rutherford, baritone; Jean Allard Jeancon, accompanist; address, "Primitive Coloradoans," Jean Allard Jeancon, curator of archeology and ethnology, Museum of Colorado; "Habenera," KOA orchestra; "Butterfly Dance," "Rain in the Desert," "Homestead," Forrest Rutherford; "At Dawning," KOA orchestra; Indian opera in two scenes, "The Sunset Trail," John C. Wilcox, director.

KOB, State College, N. M. (Central, 348.6), 7:30-8:30 p. m., basketball game, New Mexico College of A. and M. A.—University of Arizona.

KPO, San Francisco, Calif. (Pacific, 429.5), 10 a. m., town crier; 10:15, theatrical news; 11, chat to housewives, Prudence Penny; 1:2-2 p. m., Rudy Selger's Fairmont hotel orchestra; 4:30-5:30, Rudy Selger's Fairmont hotel orchestra; 5:30-6:30, children's hour stories, Big Brother; 6:30, theatrical news; 7-7:30, Rudy Selger's Fairmont hotel orchestra; 8-9, Theodore J. Irwin, organist; 9-10, program, Maynard Jones, bass, director; 10-11, Gene James' Rose Room Bowl orchestra.

KSAC, Manhattan, Kans. (Central, 340.7), 9 a. m., march; 9:02, music lesson; 9:07, music for singing exercises; 9:15, inspirational talk; 9:20, callathenies; 10, back yard gossip; 10:05, all round the house; 10:10, questions and answers; 10:20, "Suggestions for Today's Meals," Amy Kelly; 12:30 p. m., Osceola Hall Burr, reader; "Legume Hay as a Feed," J. W. Linn; Radio question box; "Plans for Summer Pasture," A. W. Knott; 7:20, college bell and quartet; 7:30, "Spotted Poland China," Hampshire and Berkshire, A. D. Weber; 7:40, Radio college quartet; 7:50, keeping of herd records, J. B. Fitch.

KSD, St. Louis, Mo. (Central, 545.1), 8 p. m., dance program, Red and Black eight; 10:30, concert, Alhambra Grotto choral club.

KTHS, Hot Springs National Park, Ark. (Central, 375), 8:30-10 p. m., concert, Shrine quartet, Little Rock, Natalie Brigham, violinist; W. C. Brown, baritone; Dr. O. H. King, baritone; Mrs. Mean, soprano; 10-11, dance concert, Charles L. Filscher and his 11-piece Eastman hotel orchestra; 12-1 a. m., special owl concert, Meyer Davis New Arlington hotel orchestra, Jack Renard director.

KYW, Chicago, Ill. (Central, 535.4), 6:30 a. m., morning exercises; 11:35, table talk, Mrs. Anna J. Peterson; 6:35-7 p. m., children's bedtime story.

WAHG, Richmond, N. Y. (Eastern, 316), 8 p. m., Cliff W. Ulrich, pianist; 8:15-9, Synerphaze string trio; 9, St. Valentine of WAHG; 9:15, Dorothy Davison, soprano; 9:30, Maude Mason, pianist; 9:45, Jean Davison, mezzo-soprano; 10, Cliff W. Ulrich, jazz pianist; 10:15, Dorothy and Jean Davison, duets; 10:30, dance music; 12-2 a. m., special dance music.

WEAP, Fort Worth, Tex. (Central, 472.9), 12:05-12:30 p. m., musical program; 7:30-8:30, dance music, Frenley Moore's Black and Gold Serenaders; 9:30-10:45, Green Dragon dance orchestra, Mrs. Fran Bogeman, director; 11 a. m., popular dance music, Swayne's Southern Serenaders.

WBVA, Columbus, Ohio (Eastern, 294), 8 p. m., popular and semi-classical concert, WBVA orchestra Frances Handbeau, director.

WCX, Detroit, Mich. (Eastern, 516), 4:15 p. m., musical program; 6, dinner concert, Book-Cadillac hotel; 7, musical program.

WDAF, Kansas City, Mo. (Central, 365.6), 3:30-4:30 p. m., program, Newman and Royal theaters; 5-5:30, weekly Boy Scout program; 6-7, school of the air, piano tuning in number; address, C. H. Cheney; weekly request story night, music, Trianon ensemble; 8-9:15, program, Ivanhoe band, Walter A. French; Ivanhoe Glee club, Edward H. Gill, Jr., director; 11:45-1 a. m., Nighthawk frolic, "Merry Old Chief" and the Plantation players.

WDAZ, Philadelphia, Pa. (Eastern, 395), 11:45 a. m., daily almanac; 12:02 p. m., Stanley theater organ recital, Arcadia cafe concert orchestra; 2 Arcadia cafe concert orchestra; 4:30, Eleanor Eisenhardt, soprano; 7:30, Dream Daddy's bedtime stories; 8, Shoffner's "Short Ago Waves," 9:30, Stanley theater symphony orchestra; 10:03, Arcadia cafe dance orchestra; vaudeville features, Ray's Knickerbocker theater.

WEAF, New York, N. Y. (Eastern, 492), 4-4:20 p. m., Sonia Tralano, soprano; 4:40-5, children's story; 6-7, dinner music Waldorf-Astoria hotel; 7-7:15, Gustaf Langenna, clarinetist; 7:15-8:30, Strand theater program; 8:45-9, Bella Girard, contralto; 9-10, A and P Gypsies; 10:30-11:30, Ben Bernie and his Hotel Roosevelt orchestra.

WEAR, Cleveland, Ohio (Eastern, 364.3), 7 p. m., Loew's State theater, orchestral and vaudeville numbers, organ.

WEEI, Boston, Mass. (Eastern, 303), 2 p. m., Frank Toomey's Roseland orchestra; 3, Fenway Radlows; 6:30, Big Brother club, Noah's Arkadians; 7:15, Dok-Eisenburg and his Sinifonians; 7:55, Pathe News flashed; 8, musical; 9, New York program, A. & P. Gypsies; 10, Sid Reinherz and his orchestra.

WEMC, Berrien Springs, Mich. (Central, 286), 8:15-8:30 p. m., Gladys McCallis, pianist; 8:30-8:45, Mrs. H. B. Taylor, soprano; Andrew Aragona, tenor; 8:45-8:55, Tom Johnson, baritone; 8:55-9:05, Ruth Nelson, violinist; 9:05-9:20, Jesse Tanner, Ardis Bentley, pianists.

WFAA, Dallas, Texas (Central, 472.9), 12:30-1 p. m., address, Dr. J. D. Boon; 6:30-7:30, vesper recital, Paul Wellbaum and his orchestra; 8:30-9:30, Mozart choral club, Earle D. Behrends, director.

WFI, Philadelphia, Pa. (Eastern, 395), 1 p. m., Meyer Davis Bellevue Stratford concert orchestra; 3, concert, graduates Comb's Conservatory of Music; 6, Ray Ellear and his dance orchestra; 6:30, Meyer Davis Bellevue Stratford concert orchestra; 7, Sunny Jim, the kiddies' pal.

WGN, Chicago, Ill. (Central, 370), 1:40 p. m., luncheon concert, Drake concert ensemble, Blackstone string quintet; 2:30, artist series, Lyon & Healy; 3, rocking chair time; 5:30, Skeezix time for the children; organ recital, Lyon & Healy; 6:30-7, dinner concert, Drake concert ensemble, Blackstone string quintet.

WGR, Buffalo, N. Y. (Eastern, 319), 10:45-11 a. m., Gold Medal home service talks, Betty Crocker; 12:30-1 p. m., Hotel Statler concert ensemble; 2:30-4:30, Radio

"Why I Believe in Scouting," Rabbi Mannheim; 7:30-8, G. W. Donaldson, Scotch singer; Leone Simmons, accompanist; Katherine Torey, pianist; 8-9, classical program, Dean Holmes Cowper, director; 11:15-12, organ recital, L. Carlos Meier.

WIP, Philadelphia, Pa. (Eastern, 509.9), 1 p. m., Gimbel tea room orchestra; 2, recital, students Clarence Fuhrman studios; 6, Hotel St. James orchestra; 7, Uncle Wip's bedtime stories; dancing lessons, Miller Conservatory of Dancing.

WJJD, Mooseheart, Ill. (Central, 302.8), 9:30-4:30 p. m., music, Mooseheart children; talks; 6:45-7:15, Albert Brown, organist; 7:15-8:15, talk, Ben Oswald; 11:30-12:30, request organ music.

WJZ, New York, N. Y. (Eastern, 455), 10:30-10:45 a. m., course in home decoration, Dorothy Ethel Walsh; 10:40-10:50, "Pork Squeals in Recognition," John E. Cutting; 11-11:30, American Shriners, Capitola Ashworth; 4-4:15 p. m., American history, John Musser; 8:40-9, Pearl Spaulding, soprano; Everett Hall, accompanist; 10:30-11, Leo Lynch, tenor.

WLS, Chicago, Ill. (Central, 345), 3:45-4:45 p. m., homemakers' hour, club contest, Oak Park League of Women Voters, Mrs. G. W. Cornwell, president.

WLW, Cincinnati, Ohio (Central, 423), 8 a. m., physical exercises, Y. M. C. A., Wm. Stradtman, instructor; 12:15 p. m., Williamson review and entertainment; 6 p. m., dinner hour concert, Selinsky Instrumental quintet; 8, Times Star program, Times-Star orchestra; Esther Descher, soprano; Howard Hafford, tenor; Marjorie Garrigus Smith, pianist; the Popular Louise Law trio.

WMAQ, Chicago, Ill. (Central, 447.5), 4 p. m., mothers in council, Mrs. Frances M. Ford; 6, Chicago theater organ; 8:30, Hotel LaSalle orchestra.

WMC, Memphis, Tenn. (Central, 503.9), 12 m., O. K. Houck Piano company; 8:30 p. m., Hotel Gayoso orchestra; Mrs. Ella Mae Goodrum.

WNYC, New York City, N. Y. (Eastern, 528.6), 7 p. m., dance program; 7:35, health talk; 7:45, dance program; 8:15, vocal and instrumental recitals; 9:10, "Trend of the Times," Dr. Sydney N. Usher; 9:25, Rlesensfeld's Rialto program.

WOAW, Omaha, Nebr. (Central, 526), 6 p. m., organ music, Arthur Hays; 6:30, dinner concert; 9, regular monthly father and son program, State Young Men's Christian association; 9:30, program, J. E. Brill, violinist.

WOC, Davenport, Iowa (Central, 483.6), 5:45 p. m., chimes; 7, standman's visit, Val McLaughlin; 7:20, "X-Ray Burns," E. A. Thompson; 8, Schmidt Music company concert orchestra; 10, Mabel Arnell, reader; Louise Fortenbeck, violinist; Edna Meekel, pianist.

WOI, Ames, Iowa (Central, 270), 12:30 p. m., college chimes; "Where Shall Iowa Grow Her Sugar?" Prof. C. L. Pritch; 10, program, popular music.

WOO, Philadelphia, Pa. (Eastern, 509.9), 11 a. m., organ recital, Mary E. Vogt; 12:02 p. m., Wanamaker crystal tea room orchestra, Robert E. Golden, director; 4:45, organ recital, Mary E. Vogt; 7:30, A. Candelori and his ensemble; 8:25, Fos theater grand orchestra,

association, "American Indian Night," direction Aleeth Willard; WTAM Symphonic ensemble, direction Walter Logan.

WVI, Detroit, Mich. (Eastern, 352.7), 8 a. m., setting-up exercises; 9:30, tonight's dinner; 12:05, Jules Klein's Hotel Statler orchestra; 6 p. m., dinner concert; 8:30, Detroit News orchestra; F. Eugene Wilson, baritone; Margaret Foy, soprano.

Tuesday, February 10

Tuesday, silent night for: CHNC, KFAC, KFKU, KFKX, KFNF, KOA, KOB, WAHG, WBVA, WEAC, WBRR, WCAL, WCBD, WEMC, WGST, WHAZ, WHO, WOC, WOI, WOO, WORG, WOS, WTAM.

CFAC, Calgary, Can. (Mountain, 430), 7:45-8:45 p. m., Budden Beard and company; George Boothman, baritone; Harmonio trio.

CFCA, Toronto, Can. (Eastern, 350), 5:30-8 p. m., bedtime story; 8:15, "Old Toronto," T. A. Reed.

CKAC, Montreal, Can. (Eastern, 425), 7 p. m., kiddies' stories in French and English; 7:30, Windsor hotel ensemble, Harry Saiter, director; 8:30, Frontenac Breweries studio entertainment; 10:30, Ben Leonard's Red Jacket orchestra.

CKY, Winnipeg, Can. (Central, 450), 7:30 p. m., university lecture; 8:15, concert, Winnipeg Piano company; 9, half-hour program, Capitol theater; 9:30, Roseland dance gardens.

CNRA, Moncton, N. B. (Atlantic, 313), 8:30 p. m., "Thora," "An Irish Love Song," Mrs. Neva Buckley, mezzo-contralto; "God's Garden," "In Heavenly Love Abiding," R. T. Mawhinney, tenor; violin solo, Martin Doucette; "Sunrise and You," "All Joy Be Thine," Richard Ballanger, tenor; "Valley of Laughter," Mrs. F. Borden Bowles, soprano; Gordon Douglas, saxophonist; "By the Waters of the Minnetonka," "Good Bye," Mrs. Neva Buckley Inch; "I'll Take You Home Again, Cathleen," "One Fleeting Hour," R. T. Mawhinney, tenor; Martin Doucette, violinist; "Friend of Mine," "Sunshine of Your Smile," Richard Ballanger, tenor; "The Little House of Dreams," "The Fairies' Flute," Mrs. F. Borden Bowles, soprano; Gordon Douglas, saxophonist; popular dance music, Joe Mazzeo and his Rainbow Melody Boys.

CNRR, Regina, Can. (Mountain, 420), 8 p. m., weekly bedtime travel tales; R. A. O. B. orchestra and band.

KDKA, E. Pittsburgh, Pa. (Eastern, 309.1), 12:20 p. m., Institute, Trinity church; 6:15, dinner concert; 7:30, children's period; 8:30, concert; 11, concert, Pittsburgh Post studio.

KFDM, Beaumont, Tex. (Central, 315.6), 8 p. m., musical program.

KFI, Los Angeles, Calif. (Pacific, 467), 5-5:30 p. m., Evening Herald, table talk, news; 5:30-6, Examiner's musical half hour; 6:45-8, Aeolian residence pipe organ studio, Dan McFarland, organist; 8-8, vocal and instrumental program; 9-10, Examiner, program by Ray Howard Crittenden; 10-11, Don Meany movie night, Monte Blue, master of ceremonies.

(Continued on page 16)

Broadcast Listener's Reference Library

Part I—The Crystal Set with Various Circuits

By Edward Thomas Jones, A. I. R. E.

THE crystal set will give results, within a radius of twenty-five miles of a powerful broadcasting station which are excelled by no other type of receiver insofar as quality is concerned. A loud speaker cannot be operated directly from the crystal set; however, by adding a two stage amplifier (vacuum tube type) it is possible to operate a loud speaker from nearby powerful transmitters.

The most important part of a crystal set is the crystal detector. It is unwise to mount the crystal on the receiving set, it should be mounted on a separate stand so that it will not be jarred out of "ad-

justment" every time it becomes necessary to change the tuner position. This is especially true of the cat-whisker type of detector.

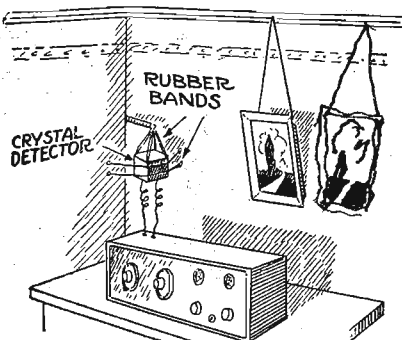

Figure 1

off without hearing a single sound. Therefore, make the proper installation of the detector where it will be safe—and cannot be jarred out of position every time some

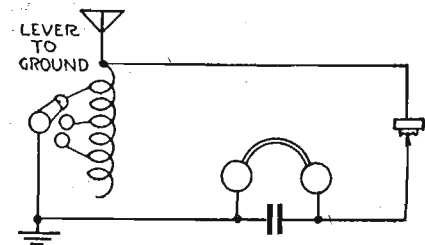

Figure 2

one sneezes or every time a trolley car passes. This is not far-fetched, but simply covers the situation frankly and makes known facts that every crystal set owner should know. It is the answer to those who have not met with much success with crystal detector sets.

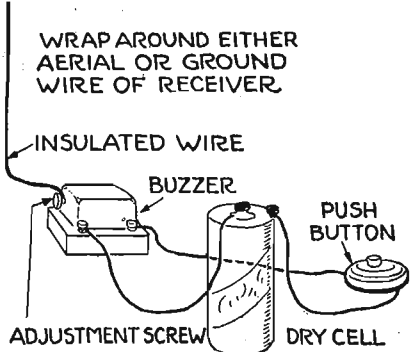

Figure 3

Next in importance is the selecting of a good crystal. Of course you cannot look at a crystal and tell whether it is a good one or not, although some Radiophans will tell you so. You must try out the crystal and listen in before passing judgment.

Crystals do not cost very much and it will pay you to purchase several specimens, and, after conducting your tests, use the one which gives best response in the headphones.

How to Keep Crystal Clean

Keep the surface of the crystal clean, especially if the detector is not of the enclosed type. This can be done by making use of an old toothbrush and some gasoline. Simply brush the surface of the crystal with the brush after it has been dipped in gasoline. Do not use soap.

When a crystal has been in use for some time it becomes a hard matter to find a very sensitive spot. If, after cleaning the crystal as outlined, the crystal's sensitiveness is not increased, then it will be necessary to take a pen-knife and

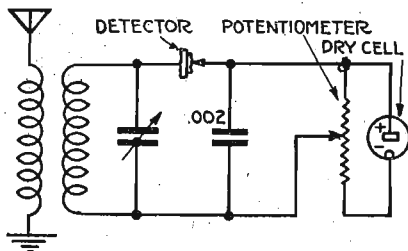

Figure 4

scrape the surface of the crystal. An experimenter at one time suggested that the mineral be ground down by properly applying it to the face of a carborundum stone. To the writer's knowledge, quite a number of experimenters have been successful in restoring crystals in this way.

Always be sure to connect the ground post to the tuner lever or switch. If this is not done, and you bring your hand to rest on the metal parts of the switch while tuning, you ground the signals through your body and decreased signal strength results. This is shown in figure 2.

Since it is not possible to pick up signals without the detector in adjustment, then the only way to operate a crystal receiver is to provide a local sending sta-

tion which will permit the adjusting of the detector.

Purchase from any electrical house a small "watch case" high frequency buzzer,

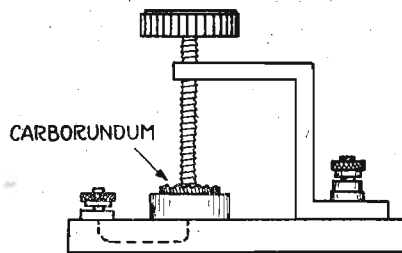

Figure 5

two dry cells, a small push button and sufficient wire to make the connections. Proper connections are shown in figure 3. Note that an extra wire is run from the contact post of the buzzer to either the aerial or ground connection of the receiver. Whenever you press the button the buzzer sends out minute electrical waves. If the detector is adjusted, you

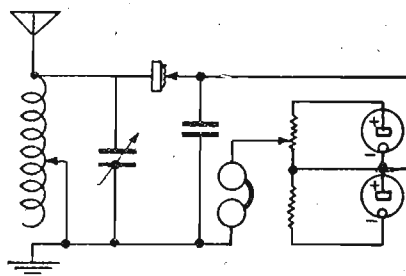
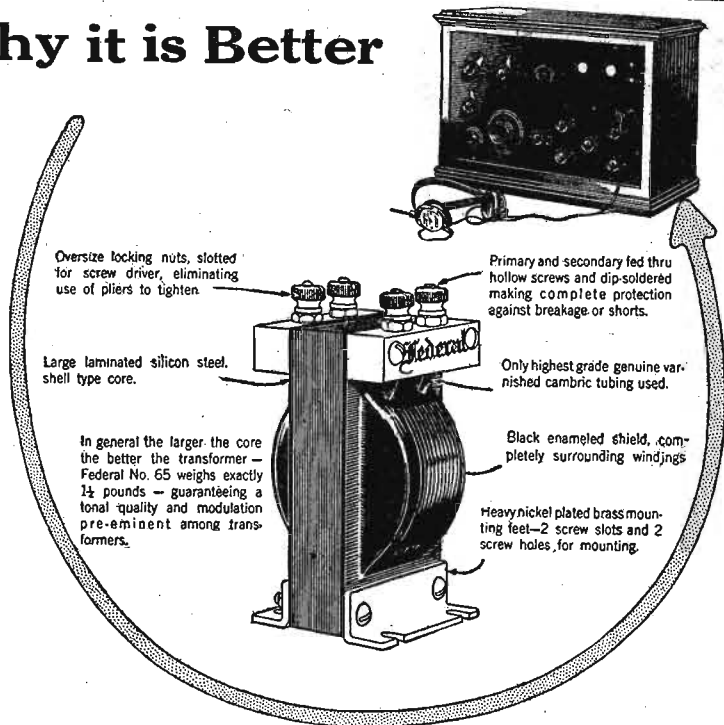

Figure 6

will hear a high pitched buzz in the headphones. By readjusting the detector you may find a "spot" where the "buzz" will come in louder—the crystal is then adjusted and you may then divert your attention to the tuning in of the broadcast

(Continued on page 26)

Why it is Better



In general the larger the core the better the transformer—Federal No. 65 weighs exactly 1 1/2 pounds—guaranteeing a tonal quality and modulation pre-eminent among transformers.

"MASTER of Every Note in the Orchestral Range" is the proven claim of the Federal No. 65 Audio Frequency Transformer! Volume without distortion is the basis for the beauty of Federal Tone.

From its oversize locking nuts to its heavy brass mounting feet the Federal No. 65 Transformer incorporates the

same engineering skill that has made Federal the recognized leader in electrical communication apparatus since 1890.

Insist upon Federal parts for your "pet" hook-up. There are over 130 standard parts bearing the Federal iron-clad performance guarantee.

FEDERAL TELEPHONE AND TELEGRAPH CO.
Buffalo, N. Y.



Federal
Standard RADIO Products

Boston
New York
Philadelphia
Pittsburgh

Chicago
San Francisco
Bridgeburg
Canada



300,000
Tungars
already
in use!

The new Tungar charges both radio A and B batteries, and auto batteries, too. Two ampere size (East of the Rockies) \$18
The Tungar is also available in five ampere size (East of the Rockies) \$28
80 cycles—110 volts

The new Tungar does all the old Tungar did—and more. It will charge both radio A and B batteries, with no change except slipping the wire from one terminal to another. It charges 2, 4 or 6 volt A batteries—24 to 96 volt B batteries—and auto batteries, too.

It is simpler than ever to use. Just two clips and a plug. No need to disconnect your battery from your set, or make any change in the wiring. The Tungar charges overnight while you sleep. And it makes no disturbing noise.

It is more compact than ever. It has a new bulb, unchanged in principle, but more convenient in size and use. G-E research has made a good product better!

Keep your batteries charged with a Tungar—and get the most out of radio.

Tungar
REG. U. S. PAT. OFF.
BATTERY CHARGER

Tungar—a registered trademark—is found only on the genuine. Look for it on the name plate.
Merchandise Department
General Electric Company, Bridgeport, Conn.

GENERALELECTRIC

CROSLEY 1 TUBE-50

\$14⁵⁰

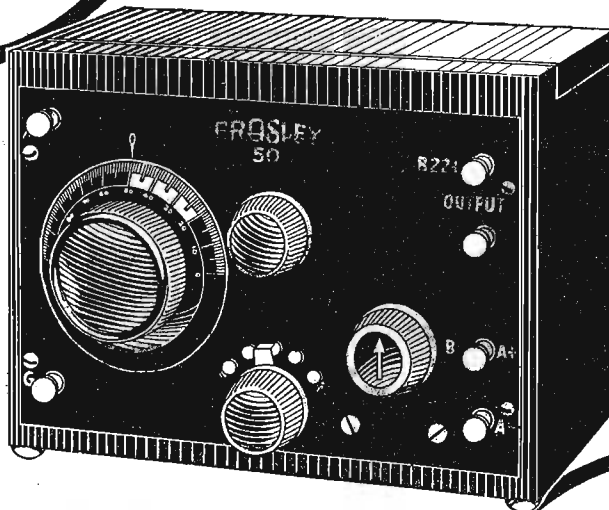

*The Little
Giant of Radio
Coast to Coast Reception
with phones frequently
reported.*

THIS Little Giant of Radio, the Crosley one tube 50, has everywhere astounded people with the distant stations that it brings in, on ear phones of course. All parts of the United States report European stations were heard with it during international test week. It is the radio with which Leonard Weeks of Minot, N. D., kept in constant touch with the MacMillan expedition at the North

Pole. All other makes of receivers failed. For true radio value, it is excelled only by the other larger Crosley Radios. Stations may be easily logged and always located at the same place. For the beginner in radio, the Crosley 50 is ideal. For sale by good dealers everywhere. All Crosley Radios are licensed under Armstrong Regenerative U. S. Patent 1,113,149. Write for Catalog.

THE CROSLEY RADIO CORPORATION
CINCINNATI

THE NEW CROSLLEY 52-SPECIAL

\$35

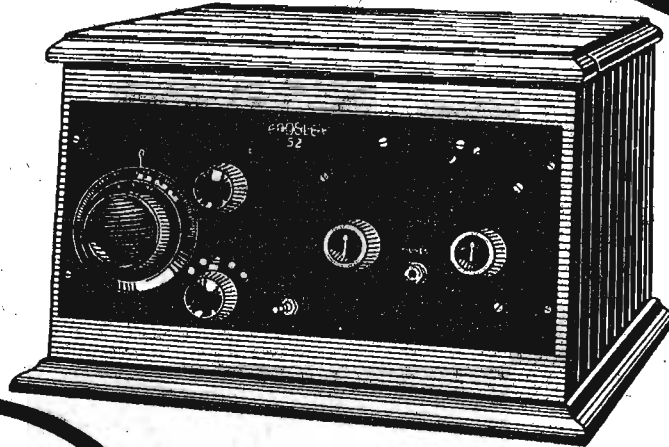

*Similar to
the well-known
Crosley 52 at \$30
in handsome large
cabinet with
Sloping Panel*

THE tremendous demand for the Crosley three tube 52 has encouraged us to offer this circuit in a new, attractive cabinet with sloping panel, the Crosley 52 Special. This cabinet is large enough to hold all dry cell batteries. It thus becomes self contained, a beautiful piece of furniture which can take its place in the living rooms of the most discriminating. The sloping panel makes operation easier and greatly adds to the appearance of the set. Of course,

the popular Crosley 52 will be continued. It has given uniformly satisfactory loud speaker service in all parts of the country. Continual coast to coast reception and even foreign stations on the loud speaker have been frequently reported. You can purchase a Crosley 52 or 52 Special from most any good dealer. All Crosley Radios are licensed under the Armstrong Regenerative U. S. Patent 1,113,149. Write for catalog.

THE CROSLLEY RADIO CORPORATION
CINCINNATI

THE NEW CROSLEY 51-SPECIAL

\$23⁵⁰

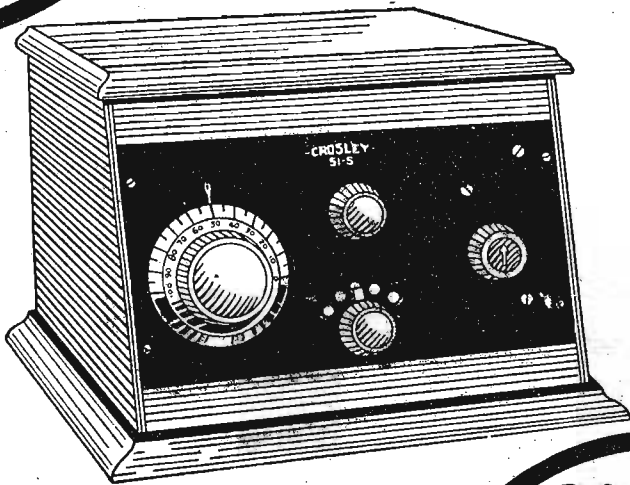

*Of Course
the Famous
Crosley 51 Regular at
\$18⁵⁰
Will be Continued*

HERE is the popular Crosley 51 dressed up in new clothes. It is known as the Crosley 51-Special. This two tube, genuine Armstrong regenerative receiver is exactly the same as the nationally known Crosley 51, except it is installed in a larger cabinet in which there is room for dry cell batteries. Also there is the slanting panel, a feature that adds

to the appearance of the set and makes operation more comfortable. This radio is as artistic as it is efficient, appealing to the housewife who demands beautiful appearance and elimination of visible batteries. All Crosley radios are manufactured under Armstrong Regenerative U. S. Patent No. 1,113,149. Write for Catalog.

THE CROSLEY RADIO CORPORATION
CINCINNATI

CROSLLEY TRIRDYNS

*With
Sloping Panel*
\$55
New Model

Regular
\$50
Formerly \$65

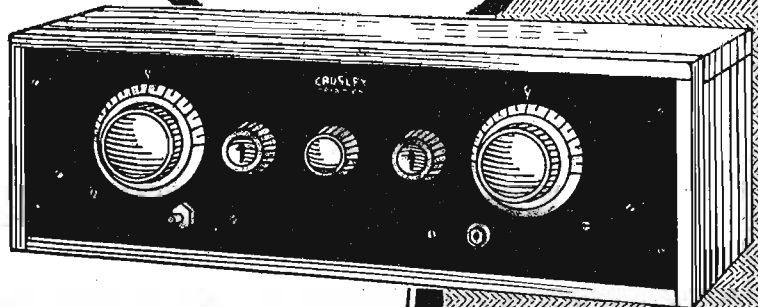
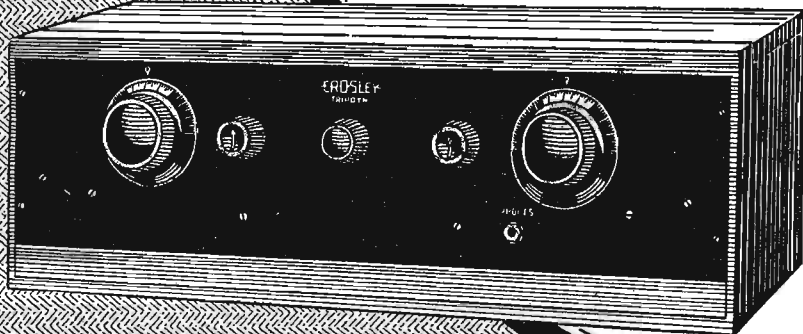

*Three Tubes
Do the work of
Five or Six
in the
Trirdyn*

THE recognized outstanding achievement in radio is the Crosley Trirdyn. An overburdening amount of evidence proves that it is excelled by none and superior to most receivers costing many times more. It is a three tube radio combining one stage of tuned radio frequency, regenerative detector and reflex amplification. This combination enables three tubes to do the work of five or six. Brings in every large station in the country on the loud speaker. Is very selective, easy to tune and economical to operate.

The straight front Trirdyn Regular, formerly \$65; now \$50. The Trirdyn Special in large cabinet to house dry cell batteries formerly \$75; now \$60.

To these have been added the new Trirdyn Regular with sloping panel at \$55 and the new Trirdyn Special in beautiful cabinet with sloping panel \$65. All Crosley Radios are licensed under Armstrong Regenerative U. S. Patent 1,113,149. Demand a Crosley Trirdyn at any Good Dealer.

**THE CROSLLEY RADIO CORPORATION
CINCINNATI**

Radio Digest

PROGRAMS
Illustrated

Published by the Radio Digest Publishing Company, Inc.
510 North Dearborn Street
Telephone: State 4372, 4373, 4374, 4375
Chicago, Illinois

E. C. RAYNER, Publisher

Eastern Office, Park Lexington Building, 247 Park Ave.,
New York. Telephone Bryant 4909, 10462.

Member of the Audit Bureau of Circulations

241
PUBLISHED WEEKLY

SUBSCRIPTION RATES
Yearly in U. S. and Possessions and Canada, \$5.00
Foreign postage, \$1.00 additional. Single copies, 10 cents.

Vol. XII Chicago, Saturday, February 7, 1925 No. 5

What Is it All About?

Do Radio Waves Have Weight and Substance?

TWO YEARS ago we all laughed at Einstein; now he is generally accepted as a leader of scientific thought. Just as he proves the theory that light has weight by measuring the deflection of star light, so we may prove that Radio waves have substance or weight by measuring the variation of energy when they travel east or west. Apparently, the increased momentum or tangential force of the earth revolving toward the east strengthens and improves those signals going west.

The greatest of scientists seem lost in the conflict of ideas; Herz, Fleming, Lodge and Edison have made suggestions, but their theories have all now been thrown down and everyone is at sea.

We might just as well use the hypothesis that Radio messages or impulses are transmitted between points as an express train delivers packages to their destination. How is it done? The wave hypothesis has fallen down. The carrier is proven to have mass. If it is affected by gravity and has weight then it must also have shape and form. That form is something of which so far our senses cannot conceive. It is like the vague fourth dimension of mathematics. Only those of concentrated development of mathematical knowledge can get the drift of the idea.

Just as we are trying to bring mental telepathy to an understanding so we must do likewise with Radio. There has never been in the world's history a more opportune time for a scientist to become crowned as now, with the solution of the phenomena of Radio.

The heaviside theory has proven faulty. The day absorption of short waves is greater than the night and now, contrary to all theory and practice of twenty-five years' development, we discover that signals from Bordeaux are stronger on eighteen thousand meters than on twenty-three thousand. After these years of long waves we are turning to the short waves and reflection and refraction principles. The problems of static is still unsolved and the peculiarities of so-called fading of signals cannot be satisfactorily explained. The aurora borealis and other magnetic and electrical demonstrations improve Radio reception but disrupt the cables. From this you might say Radio laws should not be at all like laws of electricity and magnetism. Just as an electric motor may drive a water wheel or other dissimilar device, so our present day Radio transmitters and receivers built on electrical principles, are controlling the Radio phenomena.

Let us get some fresh minds on the subject—the old ones have gone stale and admit defeat of all their theories.

Cures Nerves

New Found Remedy Abroad for Nervousness

IF THE English recognize in Radio an aid in the treatment of nervous cases and insomnia what would they think of conditions in America where jazz is mostly the product of programs. Foreign doctors declare that Radio programs are important to nerve patients, not only in their direct effects but as antidotes for the unpleasant everyday street noises. English Radio must be different from ours. Static, jazz, crossed waves and local interference that have come to be almost the regular thing are enough to send some folks to the asylum with hopeless nerves. If not insomnia—isn't it Radio that keeps American folks awake nights?

Foreign Licenses

System of Taxing the Use of Sets

THE postmaster general, who has control of Radio in England, finds that he has 2,000,000 slackers who have sets but pay no revenue. While an intended drive may bring in half of the slackers the large amount that will escape payment makes the system a bad proposition. It is expected that the money brought in on delinquents will aid the broadcasting company to accomplish greater things.

The British trouble would be ours if we would adopt their plan for the payment of broadcasting.

RADIO INDI-GEST

Jim's Letter to Frank

Dear Indi:—I gave my brother Jim a regenerative set with a loud speaker. Like all farmers, he didn't take to it at first, but he gradually got the fever. He had a few months of good reception and then trouble came. Here is his letter to me.

Dear Frank:—"This is Sunday morning and I have just got in, with 2 rabbits for dinner, and the snow out of my shoes, and a fresh chew of tobacco, and a good fire with plenty of wood, and nothing to do, so I thought I might have time to write and tell you about the Radio.

"The first thing I done for her was to buy twenty-eight dollars worth of medicine. The first dose was a new 'A' battery but she got no better. Then I got her 2 new tubes, and no better yet. Then I got her 3 new 'B' batteries and gave hem to her and she ate them all three up in three days.

"Then I hung the old ones back on her and doctored her for a few days until she got them 3 batteries digested and she got so she could whisper some. I kept on doctoring and tried all the remedies I could think of and now she is beginning to talk pretty plain. "The lights are all good and bright and her digestive organs seems lots better but she is pretty hoarse yet. I think I will operate on her again tomorrow. She will talk good and strong for a while and then she commences getting weak until she fades away and then comes back again as strong as before. I think that is caused by pains from eating the batteries, and she has got another trouble that I haven't found yet.

"Well Frank I guess you can beat me hearing music from China and Japan but I can hear the alligators on the coast of Florida a croaking, and the bears in the rockies growling, and the monkees in Africa squealing, all with one tunein and it is loud enuff so, I can tell just what it is. Of course there is several other kind of animals that I can't just tell what they are but they sure have got loud voices."

"Since Radio Came In"

By E. Claire

Oh where's the dear old huskin bee
We had in days of yore,
And the darkies used to playin'
And a singin' 'round the door?
We used to hear them laughing,
Now we only see them grin;
Where once was mirth, it's hushed and still,
"Since Radio came in."

Where's the hay-rides and the
Sunday picnics for the school,
And where's the dear old crank
That used to teach the Golden Rule,
And where's the taffy pullin'
And the yarn we used to spin?
All seem to be forgotten now
"Since Radio came in."

The young folks used to go to church
On every Sunday night;
They used to give old folks the lurch,
To walk in pale moonlight;
But now they sit at home and spoon,
We used to think that sin;
And they get their sermon with their meals,
"Since Radio came in."

The baseball and the good old games
We used to pay to see,
And a great many other things,
They've gone for charity;
And those that used to have in store,
Their light wines, beer and gin,
Now have to drink the "ether waves"
"Since Radio came in."

Pacific Oats Station—AGO

Dear Indi:—My set is made of two vacuum tubes. They work great, amplifying the vacuum something wonderful. Most nights I can't hear nothing else. I got a unsuspected shock las' night, however, me readin' the programs as usual (which is mostly how I hear the concerts). All on a suddint my set perked up with a horse growl sayin', "Pacific Oats Station AGO—Henry Hothead's Orchestra," and the tubes got in their work again, makin' a perfect vacuum. I don't see this Pacific Oats stations in your program at all which will you please tell me why. Yours simply,

A. PUNK SETT.

Harry M. Snodgrass

Dear Harry, how we miss you
Since you have gone away;
And so do many millions
Who loved to hear you play.
But the memory of your music
Will always with us dwell;
Where ere you go, what ere you do
We shall always wish you well.

And many a wintry evening,
When the earth was wrapped in snow,
We heard J. M. Witten calling
Upon the Radio.

And every Monday evening
We could hear his favorite text,
"Home, Home Sweet Home" on the Baldwin
By Harry, will be next.

E. T. BRYANT.

Walla Walla Expedition Rebels!

At the last minute, when the expedition was about to leave, mutiny broke out in the fo'c'sle. The cook claims that he was approached by a stranger and offered \$25 per week to stay away from the expedition. When the sailors heard of this, they rebelled, and demanded pie twice a week. According to the latest information brought ashore in the long boat, Capt. Oneoar was busily trying to recruit a new crew. We will leave next week, sure!

INDI HISSELF.

Someone's Sittin' Pretty

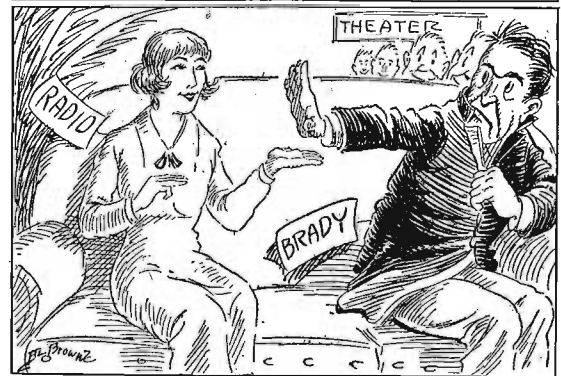

Condensed

By DIELECTRIC

WHB provided a feature not so long ago that introduced an innovation in terpsichorean art—that is, it must have attracted the attention of jazz fans. When the Old Time Dance orchestra came on the air at the the Sweeney school the unorthodox were impressed with its title. Personally, the most pleasing element was the absence of "silent periods."

There are not so many organ recitals coming through the ether as at one time, whether this be the wish of listeners in, or not, I should like to be able to say, but can't. An excellent organ recital was given by WNAC which merited applause cards. Did you send one?

In listening to the United States Navy band orchestra it seemed to me there had been improvement since early in the fall. As I listened to the concert, and particularly to Miss Hood's singing of "Because," the impression prevailed that WCAP was putting out pleasing programs. They are fortunate to Radiocast this and the Marine band concerts.

WNYC was less fortunate than some other stations in its Radiocasting of the running of that marvel, Nurmi. Nevertheless, you could almost vision his peculiar style of covering the track and the yells of thousands of spectators as he flashed ahead of his nearest competitor for track honors. The transmission was inclined to be foggy.

Among the hotel orchestras providing music for their dining patrons, and we diners who are not patrons, mention should be made of the William Penn aggregation, whose playing is heard through WCAE.

One of the last piano selections heard from WOS during the stay of Harry Snodgrass in Jefferson City was his own conception of the way "Three o'Clock in the Morning" should be played. It was quite original, if the subject lacked peculiar distinction. Harry will be missed from the programs of this station, along with Announcer Witten.

There are few sports so speedy in action and exciting to witness as basketball. No doubt this one game taxes the ability of a Radio observer as does no other, yet there can be only praise for the description given us of the Pittsburgh-Boston game. The cheers of the onlookers add to such events, not detract from them.

Most of us don't find the diversion in listening to the ceremonies attendant upon a wedding as when the Radio first carried such a feature. WLW had everything to make this occasion as nearly actual to the listening observer as could be wished for, yet it didn't stir us from our lethargy. Maybe we are getting unromantic.

It is too bad that such special concerts as those arranged by the Brunswick Phonograph company should not have the facilities of the best Radiocast stations. It is better to tune them in from some stations other than WJZ. So far these concerts have presented uniformly pleasing artists. May they continue for some time to come.

WOC is as well-known a station to old timers as any on the air. There never was any severe criticism for the station at any time and the future is unlikely to develop any with their improved outfit. I had heard the Chaminade club concerts from this station before, but never to such advantage as on the opening night of the new regime.

How to Make the Two Tube Knox Reflex

Part I—Analysis of Circuit and Winding of Spider Webs

By W. H. H. Knox

THE writer has always been a staunch supporter of the crystal as a detector and, as the reflex circuit presents the best opportunities for utilizing this form of detector, it was naturally selected some two years ago when searching for a hook-up with which to experiment. The reflex has been faithfully adhered to during this time and, in developing the circuit to be submitted, a great deal of pleasure has been derived; also a greater amount of knowledge regarding Radio and high frequency current than it was thought possible to absorb mentally in connection with any branch of science.

Analyzing the Circuit

The analysis of this circuit is about as follows (see figure 2). Signals enter the circuit through the coil L1, which is an untuned primary in the antenna circuit. Because of inductive coupling, signals are passed into coil L2, which is tuned by condenser C1 and which, with this condenser, will cover the broadcasting range. At first glance it might be presumed that coil L5 introduced straight tickler regeneration, but this is not the case as coil L5 is connected to produce reverse feedback as in the superdyne. L5 is connected to the plate circuit of the first tube through a small condenser of .000045 or .00005 mfd. capacity and through the resistance R3, which is 24 ohms. Such a resistance is on the market in the form of a wire wound fiber strip intended to be used with a 6-ohm rheostat for control of dry cell tubes with 30 ohms. Signals pass from the plate of tube T1 through coil L6 tuned by the condenser C6 and through the primary of audio frequency transformer AT2 into coil L3, which is the primary of a Radio frequency transformer. L6 and C6 constitute the tuned impedance of the plate circuit and bring the plate circuit into exact resonance with the grid circuit composed of L2 and C1. The howl which would ordinarily result is prevented by the reverse feedback of coil L5 and condenser C5. The spider web L4 is inductively coupled to L3 and is tuned by variable condenser C4 with which it covers the broadcasting range. Signals then pass into the crystal detector D and the primary of audio frequency transformer AT1. They are now at audio frequencies and are passed into the grid circuit of tube T2 through the electro-magnetic coupling between the primary and secondary of audio

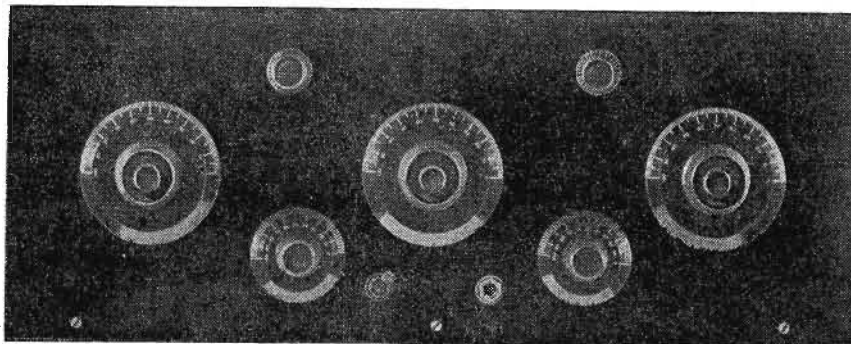

Figure 1

transformer AT1. At audio frequencies they are amplified by tube T1, passed through coil L6 and into the primary of AT2. This being an audio transformer the audio frequency is passed into its secondary and onto the grid of tube T2, which is a second stage of audio frequency amplification. The output jack is

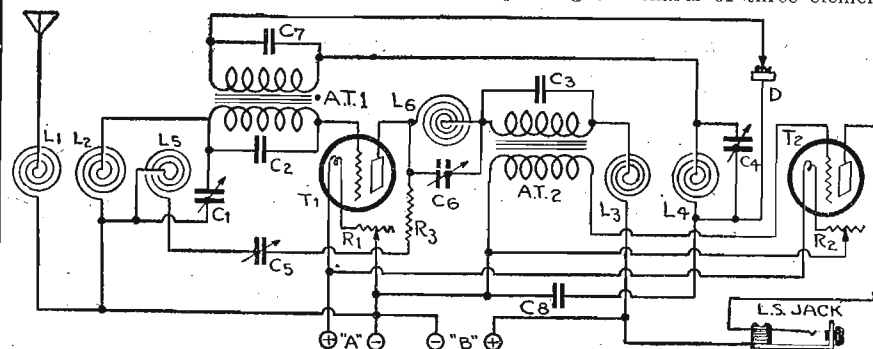

Figure 2

connected in this plate circuit. We thus have a successful application of the superdyne principle to a reflex receiver with consequent gain in both selectivity and range, but retaining the economy of tubes and tone quality of the reflex.

Difficulties Overcome

Something over a year ago it was decided to try introducing regeneration into the reflex circuit and, starting with the

tubes, it was found that regeneration is constantly in advance of amplification up

to the oscillating point. Therefore, if regeneration could be retarded, thereby preventing an oscillating condition of the tube until the peak of amplification was reached, enormous amplification would most certainly result.

The writer decided, first of all, to attack the problem of inductive resonance. This really means that the inductance of the plate circuit is equal to the inductance of the grid circuit, a condition that will surely result in violent oscillation. The logical way of preventing this was, of course, to make this inductance as unequal as was practical and coils of different ratios were tried until it was finally decided that this was not the cause of the instability of the set.

Attention was next directed to the problem of magnetic coupling and, much to the writer's disgust, it was suddenly noticed that while coils L1 and L2 (figure 2) and L3 and L4 were about 5 inches apart, they were placed parallel to each other. The writer has never been able to figure out how they got that way, but the fact remains that they were in this position, and after turning them both to about a 57-degree angle a decided improvement was noticed. Every three element tube is subject to a malady of capacity coupling, or the interaction of the grid and plate circuits. There are several remedies for this, all effective to a certain degree, such as the Hazeltine method of neutralization, conductive reverse feedback, and inductive reverse feedback. The first two were tried but there were certain features about their action that seemed unsatisfactory, so the inductive reverse feedback was tried and it was found that the tubes were under perfect control at all times. At this stage of the work it was felt that the experiments had gotten along pretty well, so the next step was to tackle regeneration once more.

There was no whistle when tuning, but, (Continued on page 26)

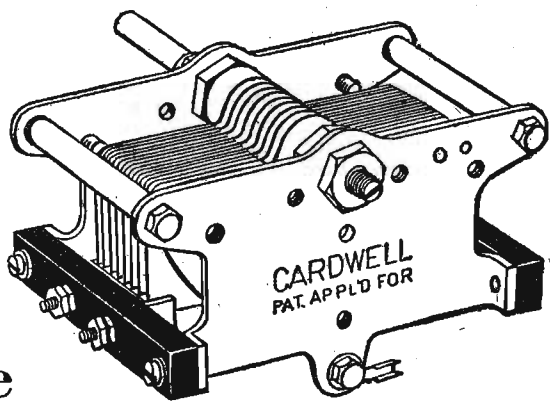

The first "low-loss" condensers

CARDWELL Condensers were the first condensers made with metal end-plates and grounded rotors. The phrase "low loss" was originally applied only to Cardwells, because engineers wished to distinguish them from ordinary varieties.

Cardwell Condensers today, as in the past, are the standard of comparison. They have proved their superiority because of such a correct design that they have never been excelled electrically or mechanically by any commercial type. The correctness of the Cardwell design assures the utmost distance, smooth tuning free from noise, and prevents changes in capacity at given settings. Its ruggedness and general serviceability explain why a Cardwell Condenser re-

quires no attention once installed in a receiver.

The Cardwell Condenser has proved so efficient that it has compelled the manufacture of more and more efficient apparatus of all kinds in order to keep the receiving sets uniform in their low-loss characteristics. This is a truly revolutionizing achievement not to be lost sight of.

Build your receiver around Cardwell Condensers. There's a Cardwell for every requirement—76 different types.

Ask your dealer today for the complete Cardwell circular and look over the Cardwell Condenser types for the one you want.

Sold by all reliable dealers.

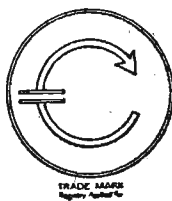

CARDWELL CONDENSERS

The "Goode" Two-o-One

A

Le Ton d'argent

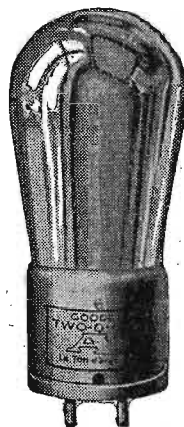

Guaranteed

BY MAIL ONLY

\$2.39

Postpaid

QUARTER AMPERE AMPLIFIER-DETECTOR RADIO TUBE

GUARANTEED SATISFACTORY

All "GOODE" Tubes Sold Direct to the Consumer—No Dealer Profits

ONE—"Goode" Detector-Amplifier..... \$2.39
THREE—"Goode" Detector-Amplifiers..... 6.42
(All postage prepaid)

The "Goode" Two-o-One A Tube amplifies or detects. It is a quarter ampere, five volts, standard base silvered tube.

Send express or postal money order or New York draft to—
The Goode Tube Corporation
Incorporated
Owensboro (Dept. A) Kentucky

KENNEDY
RADIODYNE
Pathe
ULTRADYNE
MURDOCK
MICHIGAN
Howard
QZARKA
THERMIODYNE
Pfanstiehl
PHENIX
DERESNADYNE
MALONE LEMON
AUDIOLA
GATES
GLOBE
HARMONY
ODELL FERRY
PEERLESS
MASTER RADIO
MUSIO
SAAL AND
MANY OTHERS

They all use
THORDARSON
Super TRANSFORMERS
Why don't you?

What better advice on transformers could you ask than the opinions of the leading fine set builders? The majority use Thordarson's—proof positive they're best! Unconditionally guaranteed by world's oldest and largest exclusive transformer makers—transformer specialists since 1895. Follow the lead of the leaders—build or replace with Thordarson's. Recommended by best dealers. Audio frequency: 2-1, \$5; 3½-1, \$4; 6-1, \$4.50. Power Amplifying, pair, \$13. Interstage Power Amplifying Transformer, \$8. Write for the latest Thordarson hook-up bulletins.
THORDARSON ELECTRIC MFG. CO. CHICAGO.

2 TUBE KNOX REFLEX

(Continued from page 25)

while the writer now had a howl-less set, it was far from an efficient one. The local stations came in loud on the A tubes and the tone was excellent, but the DX reception was far from satisfactory and

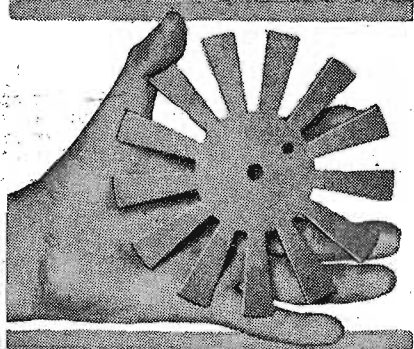

Figure 3

it was felt that there was some way of improving this. About this time an article came out which stated that some of the most popular reflex circuits were prevented from oscillating by using a small number of turns in the primaries of the Radio frequency transformers, but that in doing so the impedance of the plate circuit was reduced to such an extent that the plate voltage variations were very small, which reduced the efficiency of the set. This seemed perfectly reasonable and although it was known that by raising the impedance the tendency toward self oscillation would be increased, it was felt that regeneration was now under strict control.

The writer decided to try a 50-turn honeycomb coil in the plate circuit of the first tube; this raised the impedance all right, but it also started the howling and whistling again. However, we were on the right track, so it was decided to vary the action of this coil by shunting a variable condenser across it, and discovered that the regeneration was at last under perfect control with tuned impedance.

The set still retained its excellent tone quality, but was now also an excellent distance set. Los Angeles is one of the most difficult cities in which to receive DX stations as there are many strong locals, and other conditions which seem to prevent getting out of town, yet the receiver now went through the locals and put stations 500 to 800 miles away on the loud speaker with good volume.

Constructing Spiderwebs

As can be seen from figure 2, there are six spiderweb coils used in this receiver and, as these are the only parts which must be made at home, we will take up their construction first. There are two methods of winding and using these coils. The easier method is that shown in figures 3 and 4 in which a thin fiber form is used with a solid center about 2 1/4 inches in diameter, while the outside diameter is 5 inches. The wire is wound on this form in the manner shown and to the required number of turns, and when the coil is finished the form is left inside the coil and used for mounting. The second method which was used by the writer is

that of first making a wooden hub 2 1/4 inches in diameter and 1 inch thick, after which 15 holes are drilled in the circumference of this hub at equal distances apart. These holes are to be 1/4 inch in diameter and 1/4 inch dowel rods 2 1/4 inches long are fitted into the holes. These should be a snug enough fit that they will stay in while the winding is in progress, but not so tight that they cannot be readily removed when the winding is finished. When the required number of turns have

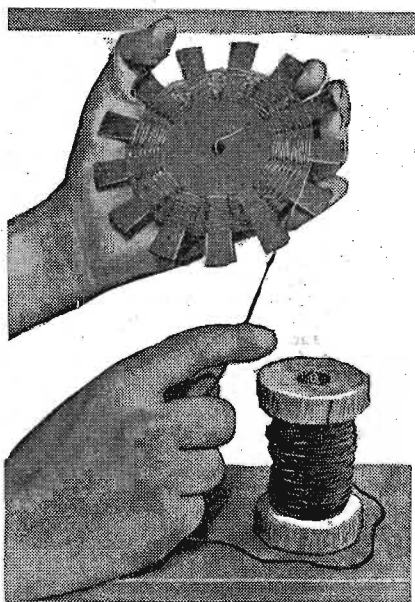

Figure 4

been put on this wooden form they may be either coated with cement or held firmly in place with heavy waxed thread interlaced in the windings.

The third possible method is to wind the coils as shown in figures 3 and 4 and then go around the center disc with a fine hack saw, cutting off all of the spokes except one which is used for mounting. The turns are, of course, secured with thread or Radio cement before cutting out the fiber.

Coil L2 may be wound first of all with 41 turns, on either of the forms above described. When winding coils L1 and L5 string should be wound on first to a depth of about 1/4 inch after which 17 turns of wire are put on one form which makes coil L1, and 17 turns are put on another form to make L5. Coils L3 and L4 are wound each on their own form without string, L3 to contain 27 turns and L4 to contain 51 turns. Coil 6 is wound on another form and contains 33 1/2 turns.

Send NO Money Hear What YOU Like

Stations are glad to put on numbers at your request. We print special postal "Thank You" cards that get ATTENTION. See the name CHESTER A. WHEELER on illustration. That is where YOUR OWN name will be. Your INDIVIDUAL cards show more than ordinary interest and stations appreciate them and consider your request.

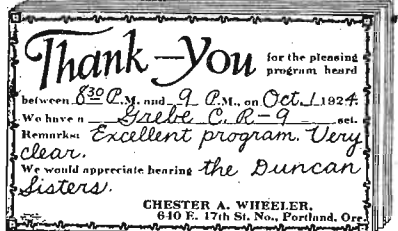

Thank YOUR Favorite Stations

Speakers and musicians deserve and appreciate applause for radio programs just the same as from the stage. Their entertainment makes your radio possible. Encourage them. Help bring the best talent to radio. Send YOUR "Thank You" card of appreciation. Let the children write Uncle Bob. It makes them happy. They cost so little. A joy to use. Save Stationery, Telegram and Postage. Cards have post card backs and require only 1c stamp. So convenient. A pleasure to use. ALL THE RAGE. B. up-to-date. Get this additional pleasure from your radio.

FREE LOGRECORD for YOUR Stations WITH FIRST ORDER—Places for stations, cities, dial settings, remarks, etc. List alphabetical by wave length of 500 watt or over stations. Beautiful rippled cover.

No Charge for Printing Your Name and Address

Good quality cards. High grade printing. New attractive special radio design. The kind that gets results. 100 only \$1.35; 200—\$1.95; 300—\$2.45; 500—\$3.45; 1000—\$5.45 (about 1/2c each). Prepaid if you prefer to pay with order. Don't send one cent. Just pay postman after cards arrive. We GUARANTEE Satisfaction. Order Now. Money Returned If Not DELIGHTED. Send order today—NOW. A postcard will do. Radio Printers, Dept. 4412. Mendota, Ill.

LIST OF PARTS

3 Variable condensers, .0005 mfd. vernier	\$16.50
1 Variable condenser, .000045 mfd. midget.....	1.50
1 Crystal detector, panel mount..	1.75
2 Sockets	2.00
2 Rheostats, 20-30 ohm.....	2.00
6 Spider web forms, 5".....	3.00
1 1/2 lb. spool No. 28 scc. wire.....	1.40
1 1/4 lb. spool No. 30 scc. wire.....	.35
2 Audio frequency transformers..	8.50
1 7" x 18" panel.....	3.15
1 7" x 17" base-panel.....	2.95
1 Filament switch	1.00
1 Open circuit jack.....	.80
6 Binding posts60
1 Fixed mica cond., .001 mfd.....	.40
1 Fixed mica cond., .006 mfd.....	.75
1 Fixed mica cond., .0005 mfd.....	.35
1 Fixed mica cond., .0001 mfd.....	.35
1 Cabinet 7" x 18" x 7".....	9.00
1 Resistance unit, 24 ohm.....	.75
Miscellaneous bus bar screws, etc.	2.00
	\$59.60

All coils, with the exception of L5, may be wound with number 24, 26 or 28 single cotton covered wire, or double silk if preferred, but coil L5 should be wound with wire not larger than number 30 and either number 30, 32 or 34 may be used. There should now be six spider web coils each on its own form and ready for mounting.

(Next week Mr. Knox gives the panel drilling layout and baseboard layout with detailed instructions on connecting the coils.—Editor's Note.)

Boosting Weak Signals

Weak signals from distant stations received on a set using a loop antenna as the intercepting medium can be greatly intensified and strengthened by grounding the negative side of the A or filament battery. The increase will be particularly noticeable on sets employing only two stages of Radio frequency amplification because the infinitesimal amount of energy picked up by the loop cannot be sufficiently amplified.

Distant stations that can barely be detected can often be raised to good audibility by grounding the receiver through the negative side of the A battery. While having the aforementioned advantage it also has the drawback of raising the static and noise level along with the weak signals and in many cases of broadening the tuning.

REFERENCE LIBRARY

(Continued from page 19)

station. Occasionally, "test" to see if the detector is properly adjusted (provided you are not listening to a station).

Battery Supply for Crystal Sets

Battery supply for crystal detectors was used as far back as 1903—four years before I heard or saw a Radio station in operation. Battery supply will aid silicon detectors and several other types, but it is primarily intended for carborundum crystals. It is strange indeed that so few carborundum detectors are being used. It will hold its adjustment for days and is fairly sensitive. It is the kind of crystal detector that "saves your religion." Note the sturdy construction suggested in figure 5.

A battery is connected in the circuit as shown in figure 4. A "dead" dry cell and a potentiometer (400 to 600 ohms) are the only additional parts required. The battery must be connected in the circuit as regards polarity in such a way that it aids reception. To the broadcast listener it is suggested: try the battery first in one position in the circuit and then reverse the connections. Then place it in the circuit in the position in which best results were obtained. The writer has never been successful in adding battery supply to galena crystals. Another carborundum hook-up is shown in figure 6.

(Next week Mr. Jones goes into the factors which limit Radio reception and enable some fans to get both coasts while a neighbor has difficulty getting out 500 miles.—Editor's Note.)

TUNING BROADCASTERS

(Continued from page 9)

times it is found good to shunt (place in parallel) heavy capacity (0.5 to 2 mfd.) fixed condensers across the A and B battery leads to the receiver, especially where these leads are over one foot in length. This prevents energy, so picked up, from going on through the receiver.

After all is said and done, the increasing number of stations, many of which are of the super power type, has placed the Radio section of the department of commerce where it is literally "up against it." It remains therefore for the manufacturers and Radiophans to improve their sets to meet the demands placed upon them.

Radio-Madrid Spanish Radio company at present operating the big broadcasting stations in that country, has recently undergone a complete organization.

Hansen "BIRD-CAGE" Radios



4-Tube Receiver
NIGHTINGALE\$32.50

A wonderful little set.

4-Tube Cabinet Receiver.
BLUEBIRD\$57.50

Easy to tune—long distance—selective.

4-Tube Receiver.
WARBLER\$90.00

A very high grade receiver — very selective.

AMERICAN CREST.....\$150.00

This we believe to be the best 6-Tube loop set on the market.

We Announce the
5 TUBE RECEIVER
GOLDFINCH\$75.00

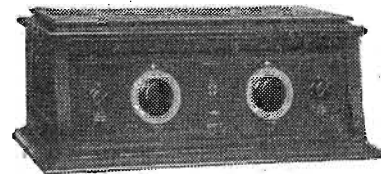

Bronze panel and Gold dials—Beautiful Mahogany Cabinet with space for B Batteries. This set looks and performs like a Million Dollars. We cannot offer anything better.

For further descriptions Write for New Catalogue Dealers and Jobbers—Our line is interesting and profitable.



Discounting Distance

When You Use A

GLOBE LOW LOSS TUNER

LOG ANY STATION IN THE U. S.

Patented Dec. 9, 1924

Suitable for use in all standard hook-ups. Special unit for the SUPERDYNE circuit.

GET ORIGINAL GLOBE COILS

Standard Tuner (Broadcast Range).....\$7.00
Short Wave (35-135 Meters)..... 7.00
For Superdyne Circuit..... 8.50
H. F. Transformer..... 6.00

Circular on Request. Dealers and Jobbers Write

Globe Radio Equipment Co.
217 West 125th St. N. Y. C.

GLOBE COILS

Thoria Tubes

Maximum Results
Real Economy
Genuine Satisfaction

\$2.40
Postpaid

Type 201-A
Quarter Ampere—Standard Base

Increased Range, Undistorted Volume, and Long Life are the properties you desire. All are built into THORIA TUBES, by the careful selection of raw material, use of modern equipment and scientific methods of manufacture. All Thoria Tubes are individually tested

ECONOMY in manufacture and DIRECT DISTRIBUTION SAVE YOU 40%

THORIA TUBES are unexcelled—only the price is low Satisfaction is Guaranteed or Money Refunded

PRICE \$2.40

Immediate shipment Parcel Post Prepaid on receipt of Postal or Express Money Order. Parcel Post C. O. D. on request.

THORIA TUBE COMPANY
1701 Grand Ave. Middletown, Ohio

Hansen "BIRD-CAGE" Radios

NIGHTINGALE RADIO

4-Tube Receiver
NIGHTINGALE\$32.50

A wonderful little set.

4-Tube Cabinet Receiver.
BLUEBIRD\$57.50

Easy to tune—long distance—selective.

4-Tube Receiver.
WARBLER\$90.00

A very high grade receiver — very selective.

AMERICAN CREST.....\$150.00

This we believe to be the best 6-Tube loop set on the market.

We Announce the
5 TUBE RECEIVER
GOLDFINCH\$75.00

Bronze panel and Gold dials—Beautiful Mahogany Cabinet with space for B Batteries. This set looks and performs like a Million Dollars. We cannot offer anything better.

For further descriptions Write for New Catalogue Dealers and Jobbers—Our line is interesting and profitable.

RADIO DEPARTMENT
HANSEN STORAGE CO.
"THE MILLION DOLLAR WAREHOUSE CO."
120-134 JEFFERSON ST. MILWAUKEE

Construction of the Six Tube Hetduogen

Some Questions and Their Answers

By C. E. Brush

THERE are several points in connection with hetduogen receiver on which the readers of Radio Digest have requested a little more information. Since some of these points and the answers will prove of interest to those who are building the hetduogen, they are being printed and will straighten out many difficulties.

Q.—I am about to construct your hetduogen and want a filter, antenna coupler and oscillator constructed along low loss lines and also wish to use litz wire in these units. If you warrant the use of the above construction please give the details in Radio Digest.

H. E. S., Pittsburgh, Pa.

A.—We have your letter of January 5, and wish to advise that there would be no advantage in constructing the inductance units for hetduogen on low loss principals. Regeneration is introduced into the grid circuits of both detectors so that the effective resistance of both circuits is nearly reduced to zero.

The use of litz wire has been stated by leading authorities to be of no advantage below 2,000 meters and, in addition, if one of the little strands in a piece of litz becomes broken or is not connected by solder the result is far worse than if solid wire were used.

Q.—In reference to the hetduogen set that you are publishing, if you are going to heterodyne to about 600 meters will you not get a large number of ship stations through the programs? Would it be possible to use a loop on this set?

D. L., Windsor, Canada.

A.—We have your letter of January 5, and would advise that while we do not know the reason, we found that ship stations and other transmissions around 600 meters are not picked up on the hetduogen. The writer is going to try out this set on a loop, but has not as yet had an opportunity to do this.

Tubing Used

Q.—Concerning construction of the 6-tube hetduogen on page 15 of the January 3 issue—oscillator windings—advise if the tube should be 2 3/4 inches inside or outside diameter?

R. L. B., Dalton, Ga.

A.—The hard rubber or bakelite tube for the oscillator coupler of the hetduogen should have an outside diameter of 2 3/4 inches; the antenna coupler tube should have an outside diameter of 3 1/2 inches. These are both standard sizes and the wall has a thickness of 1/16 inch.

Q.—I have plenty of number 26 dcc. wire and wish to know if I can use it instead of the dsc. How will the volume and tone of the hetduogen compare with the superdyne, that is, tube for tube and ordinarily should I expect coast to coast reception from this city by using the hetduogen? Would I gain anything by winding coils basket weave fashion, and if so, should the same diameter and number of turns be used?

T. L. M., Rome, Ga.

A.—Number 26 dcc. wire will be suitable for winding the coils, providing the proper space is left between the anchoring holes to accommodate it. We would hardly say that you will get reliable or daily coast to coast reception, as we are not familiar with receiving conditions in Georgia, but if any other receiver will do this in your locality the hetduogen will. We doubt whether any gain would be noticed from the use of basket weave coils, as the resistance of the circuits is lowered to

the minimum possible by the use of regeneration.

Radiation

Q.—I wrote your Q and A department some time ago and wish to thank you for the information received. I am now very much interested in hetduogen which is being described in your issues, and wish to ask the following questions. Is the center dial a volume control or is it used to tune in stations? Does the set radiate and bother other receiving sets? Does it whistle when tuning in to a station?

T. T. M., What Cheer, Iowa.

A.—The center dial on the hetduogen acts as a volume control since it is a control of regeneration in the first tube. This receiver will radiate if improperly handled, as will any other set, since this regeneration control can be brought up too far. If this control is advanced too far, tuning can be done on the whistle of the carrier wave. Correctly operated, however, tuning is done with this control considerably below the oscillation point and this control is then advanced for increased volume.

Hetduogen Best Yet

Radio Digest: I am listening to KFI, with WCAP going full blast, no interference. Had KFI, KGO, and KOA last Monday night—loud speaker on hetduogen with five tubes, one transformer and one stage resistance coupled. Am well pleased, but will you please tell me what transformers Mr. Brush uses? Only put up a test set but am starting to rebuild now. I would also like to know what he used that second variable leak for?

Won't you please give me the information I ask by return mail. I will buy the Radio Digest just the same as I have a copy reserved each week. The programs alone are well worth the price. I am a locomotive engineer, and have built nearly everything I have found in Radio for last two years, during my spare time. Hetduogen gives promise of being the best yet, or at least the equal of a seven tube super-het.

E. R. Riker, 535 North Irving avenue, Scranton, Pa.

Q.—Please answer the following questions in regard to the hetduogen. Does tube W use a separate rheostat, and if so, what size rheostat do I need for tubes V, U, and X? If tube W does not use a separate rheostat what size rheostat do I need for tubes V, U, W, and X? I want to use jacks between tubes X, Y, and Z; do I need separate rheostats if I use jacks between these tubes? I have three unshielded audio transformers, and wish to know if they will work all right in this set?

M. J. G., Howard Lake, Minn.
A.—We have your letter of January 2. In hetduogen as built by the writer, tubes U and W are on one rheostat, while tubes V, X, Y, and Z are on another. It would be advisable to have a separate rheostat on tubes X, Y, and Z if you are going to put jacks between them. As built by the writer, there is a jack in the plate circuit of tube Y, and the jack in the plate circuit of tube Z is of the filament control type. Unshielded transformers might work in this set, but if you are going to use them we would advise the installation of but two stages of audio amplification. The use of three stages requires carefully shielded and unusually well designed transformers.

Resistance Coupling

Q.—The hetduogen as described in the December 27 issue sounds very good, and

I am impatiently waiting for next week's Digest. I am anxious to know if I can use resistance coupled amplification, as I have three stages of this type; or must this be the transformer style of coupling?

J. J. S., Boise, Idaho.

A.—We wish to advise that resistance coupled amplification can be used in the hetduogen and will probably give equal, if not better, results than the transformer coupled amplification shown. The three stages of resistance coupling will not give quite the volume that three stages of audio will, but there will be no tendency to howl and the output will be remarkably free from distortion. A hetduogen made with such coupling of the amplification should prove very satisfactory.

Q.—In checking over the hetduogen sub-panel layout and the wiring diagram as shown in figures 10 and 11, and then looking at the panel from the front as shown in figure 1, I find two rheostats, two jacks and one filament switch. The wiring diagram as shown in figure 2 has only one rheostat, one jack and no filament switch. Please advise whether this is an error or how there is this discrepancy.

W. A. F., Greensboro, N. C.

A.—The hetduogen hook-up shown in our December 27 issue, figure 2 was not the actual hook-up used. It was intended only for use with the explanation of the circuit given in that article, and all parts such as extra rheostats and C battery, were eliminated so that the essential features might be found as easily as possible. The actual hook-up and directions for wiring are contained in the January 17 issue, in figures 10 and 11, and will be found to agree with the front view as shown in figure 1.

Q.—I am not yet a subscriber for your magazine but I buy it regularly at the newsstand and have become very interested in the construction of hetduogen by C. E. Brush. Will you please give me an estimate of the cost of this set when complete, understanding that I buy all materials at regular list price? Will the set when completed be as efficient as the standard make five tube sets on the market?

H. D., Kankakee, Ill.

A.—We wish to advise that the cost of

the complete set of parts for the hetduogen at list prices is about \$75. Our opinion is this receiver will be just as efficient as any five tube set, and far more selective than most of them. The complete list of parts is in the issue of January 17.

Amplifier Tubes Used

Q.—Although the construction of hetduogen has been very carefully described in your magazine you have not as yet mentioned what tubes are to be used. I presume that the hard tubes are to be used in all sockets, but will appreciate your letting me know definitely on this.

K. L. B., Oklahoma City, Okla.

A.—As used by the writer, the amplifier tubes such as UV-201A or C-301A are used as detectors, oscillator and audio frequency amplifiers. 199 tubes may be used in place of the storage battery tubes, providing of course, that four volts is used at the A battery binding posts, but the volume will naturally not be quite as great as that to be expected from the larger tubes. The writer has not tried the WD tubes, but can see no reason why they would not work in this set.

Grounding Rotor Plates

Connect the movable plates of a condenser to the ground or filament side of the circuit and the effect of body capacity can generally be eliminated. The difference in the connections is more noticeable when weak signals are received. In the case of the antenna series condenser the rotary plates should be connected to the wire leading to the ground, and the stationary plates to the antenna.

Graining a Panel

To give a special grained finish to a Radio panel, place the panel securely on a table and stroke it lengthwise with fine sandpaper or steel wool. When all traces of the natural polish have been removed, brush the panel with a dry cloth, and finish by wiping with a clean cloth dipped in machine oil.

The New Radio Book
HOW TO
Operate Sets
Construct Parts
Improve Reception
Understand Radio
Assemble Circuits

The greatest assemblage of facts and hints, from actual everyday practice, ever gotten together. Edited by the technical staff of Radio Digest, it supplies the demand for a book covering every phase of Radio. Starts at the beginning with simple explanation of Radio reception, with technical explanations of the different parts and leads right on to the more advanced instruction. A complete handbook serving as a ready reference in the Radio field. It gives suggestions on parts and sets which will prove to be a money saver. Blue prints and diagrams are essentially an important part of this book. Special chapter is devoted on "How to Operate," which gives detailed information on the operation of many well known sets.

A general information is vital to the knowledge of anyone interested in Radio. It gives a complete list of all broadcasting stations with a colored map showing their location. The workshop kinks will save you time and money. Now is the time to take advantage of this exceptional offer. **Mail coupon today!**

RADIO DIGEST, 2-7-25
510 N. Dearborn Street,
Chicago, Illinois.

Enclosed find \$5.00 for one year's subscription to Radio Digest. The new Radio Book, "Radio Receivers," will be mailed FREE, postage prepaid.

Name
Address
City State
2-7-25

good tubes for a good set

MAGNATRON

COMPARISON is a stringent test—but MAGNATRONS have thrived on it. Comparison is the force behind the ever-increasing MAGNATRON popularity. Comparison has convinced thousands and thousands of radio fans that MAGNATRONS have no superiors in the field of vacuum tubes.

The DC-199, the DC-201A, and the DC-199 with large base, each list for only \$4.

Your dealer has them!

CORNEWAY ELECTRIC LABORATORIES
309 Fifth Avenue NEW YORK CITY

Friday, February 13

(Continued from page 13)

WCAE, Pittsburgh, Pa. (Eastern, 462), 6:30 p. m., dinner concert, William Peary hotel; 7:30, Uncle Kaybee; 8:30, Viola Bulker-Leonard, dramatic soprano; 9, concert, Astor Coffee dance orchestra.

WCAU, Philadelphia, Pa. (Eastern, 278), 6:30 p. m., Meyer Davis' Hotel Pennsylvania trio; 8, talk, Clara Zillesen; 8:10, recital; 9:15, dance music, Southland seven; 10:10, Southland seven dance orchestra.

WCCO, Minneapolis-St. Paul, Minn. (Central, 417), 10:45 a. m., home service, Betty Crocker; 2 p. m., woman's hour, Blind People's program, Edith Marsh, leader; 4, magazine hour; 5:30, children's hour, Court of Gold Medal; 6, sports talk; 6:30, dinner concert, Troendle trio; 7:30, lecture, Taxpayers' association; 7:45, lecture; 8, St. Paul-Minneapolis Real Estate board program; 9, "The F. & K. Family."

WCX, Detroit, Mich. (Eastern, 516), 4:15 p. m., musical program; 6, dinner concert, Book-Cadillac hotel; 7, musical program; 10-12, dance music, Finzel's Arcadia orchestra.

WDAF, Kansas City, Mo. (Central, 365.6), 3:30-4:30 p. m., Star's Radio trio; 6-7, piano tuning-in number on the Duo-Art; address, speaker, Kansas City Children's bureau; Tell-Me-a-lady; Trio; piano ensemble; 8-10, popular; 11:45-1 a. m., "Merry Old Chief" and the Plantation players.

WDAK, Philadelphia, Pa. (Eastern, 395), 11:45 a. m., daily almanac; 12:02 p. m., Stanley theater organ recital; Arcadia cafe concert orchestra; 2, Arcadia cafe concert orchestra; 7:30, Dream Daddy's bedtime stories; 8, book review, Arnold Arboretum; 9:30, Stanley theater concert; 10-12, Arcadia cafe dance orchestra; Morning Glory club.

WEAF, New York, N. Y. (Eastern, 492), 4:10-4:25 p. m., French lesson, Columbia university; 4:40-5, children's stories; 6-7, dinner music, Waldorf-Astoria hotel; 7:30-7:45, children's stories; 8, Tinney comedy; 7:45-8:15, children's stories; 8:30-9, Happiness boys; 8:30-9, Hohner Harmony four; 9-10, B. F. Fischer's Astor Coffee orchestra; 11-12, Meyer Davis Lido Venice orchestra.

WEBH, Chicago, Ill. (Central, 370), 7 p. m., Oriole orchestra; Dan Russo, violinist; Ted Florito, celeste; musical bits, Riviera theater; 9, Rita McFawn, soprano; Oriole orchestra; Frederik Aard, tenor; 11, Three Musketeers, Oriole orchestra; songs, Nick Lucas.

WEBJ, New York, N. Y. (Eastern, 273), 7-7:45 p. m., Original Indiana five from the Cinderella ballroom; 7:45-8:15, Edith Law accompanied by Alice Law; 8:15-9, Victor Wilbur and Joe Maley; 8:15-9, Johnny Basilone and his Harlem Tea Garden orchestra.

WEI, Boston, Mass. (Eastern, 303), 2 p. m., Happy Hawkins and his Grand Garden's orchestra; 6:30, "Fire Precaution," Charles A. Donohoe; 7:15, James A. Watts, tenor; 7:30, A. E. Richardson interviewed by Otto Grow; 8, program, courtesy of the Neapolitan Ice Cream company; 8:30, U. S. Army band concert.

WEMC, Berrien Springs, Mich. (Central, 286), 9-9:20 p. m., old hymns, Radio Lighthouse choir; 9:20-9:30, Ruth Lee, soprano; 9:30-9:40, Ernest Hurd, tenor; 9:40-10, Bible chat, Orville Lunn.

WFAA, Dallas Texas (Central, 472.9), 12:30-1 p. m., address, Dr. Robert Stewart Hyer; 4:30-5, woman's hour; 6:30-7:30, vesper recital, Jack Gardner's Honey boys' orchestra; 8:30-9:30, Marcell Jones, tenor; Jenkins, reader; William H. McRaven, pianist.

WFI, Philadelphia, Pa. (Eastern, 395), 1 p. m., Meyer Davis Bellevue Stratford concert orchestra; 3, Caroline Hoffman, pianist; 6:30, Meyer Davis Bellevue Stratford concert orchestra; 7, Sunny Jim, the kiddies' pal.

WGN, Chicago, Ill. (Central, 370), 1:40 p. m., luncheon concert, Drake concert ensemble, Blackstone string quintet; 2:30, artists series, Lyon & Healy; 3, rocking chair time; 5:30, Skeezix time for the children; 6, organ recital, Lyon & Healy; 6:30-7, dinner concert, Drake concert ensemble, Blackstone string quintet; 8-9, Gunn School of music; 10-11, Don Bestor Drake dance orchestra; Phil Fleming, Vernon Ricks, jazz artists.

WGR, Buffalo, N. Y. (Eastern, 319), 10:45-11 a. m., Gold Medal home service talk, Betty Crocker; 12:30-1 p. m., Hotel Statler concert ensemble; 2:30-4:30, Radio Dealers' musical program, featuring Gladys Atwood; 6:30-7:30, dinner music, Vincent Lopez Hotel Statler dance orchestra, Harold Gleser, director; 8:15-8:55, recital by Agnes Luther, Tullia, contralto, and Mildred Daugherty Emery, pianist; 9-10, Astor House coffee program jointly with WCAE; 10-11, Larkin string orchestra, John Lund, director; 11:30, supper-dance music, Vincent Lopez Hotel Statler dance orchestra, Harold Gleser, director.

WGY, Schenectady, N. Y. (Eastern, 360), 2 p. m., health talk, Dr. C. Woodall; 6:30, Sunday school lesson; 7, program, Strand theater orchestra; 7:30, health talk; 7:45, "What Psychology Tests Do Not Show," Dr. Leonard C. Jones; 8, musical program; 9:15, Union League club dinner, speakers, Elihu Root, Harlan Piske Tone, Charles Evans Hughes; 10:30, Greig night; "Medley of Grieg Melodies," WGY orchestra; "Album Leaf," "Scherzo," Ollie C. Yetru, pianist; "Nocturne," "Gavotte," American trio; "In a Boat," Matilda Bigelow Russ, soprano; "Menuett," orchestra; "I Love Thee," Matilda Bigelow Russ, soprano; "Four Norwegian Dance," orchestra.

WHAS, Louisville, Ky. (Central, 400), 4-5 p. m., Mrs. Charles Kansinger, soprano; 7:30-9, Jake Seligman and his Kentucky Nightingales; T. H. Graf, pianist.

WHO, Des Moines, Iowa (Central, 526), 2:15 p. m., "Why I Believe in Scouting," Rev. Mathieson; 7:30-9, Williamson Brothers; artists from Boone.

WIP, Philadelphia, Pa. (Eastern, 509.9), 1 p. m., Glimbel tea room orchestra; 3, Elwood M. Wagner, baritone; Matilde E. Eves, soprano; Harry A. Gildstein, violinist; 4, "White Australian Policy," Dr. Jas. P. Lichtenberger, University of Penna.; 6:05, songs, Joe Burke and Mark Fisher; 6:15, Harvey Marburger and his Vaudeville orchestra; 7, Uncle Wip's bedtime stories.

WJZ, New York, N. Y. (Eastern, 455), 12:15-1 p. m., Brick Church noon hour of music; 4-5, Charlotte Petrucci, soprano; Pasquale Rubino, tenor; 8:40-9, Helen Davis, banjoist.

WLS, Chicago, Ill. (Central, 345), 12-1 p. m., 4 Aces of Harmony; "Book Farmer" series, G. C. Biggar; "A Practical Poetry," George W. Kelley; 3:45-4:45, homemakers' hour; "Active Citizenship," Mrs. Walter Evans; "Preparation for the Baby," Ellen Rose Dickey; 6:30, Ralph Emerson, organist; 6:50, Senate theater studio; 7, lullaby time, Ford and Glenn; 7:15, Mark Oster Opera club; 8-9, Nubs Allan, contralto; Kenneth Clark, Hawaiian guitarist; Ford and Glenn; "John Turpin" series, E. C. Thiem; "Co-operative Marketing in Minnesota," George W. Kelley; "How the Bureau of Agricultural Economics Serves You," Earl B. Mallison; 9, Ben Ritzenthaler; 9:10, WLS theater presents "Mansions," one act drama; 9:30, Art Kahn's Senate Theater Synopators; 9:40, Ben Ritzenthaler; 10, Senate Theater Symphony orchestra; 10:10, Marquette Mandolin club; Rudolph Bryan's Marquette Banjo quartet; 10:30, Isher Jones and his College Inn orchestra; 10:40, Ford and Glenn time.

WLW, Cincinnati, Ohio (Central, 423), 8 a. m., physical exercises, Y. M. C. A., Wm. Stradman, instructor; 12:15 p. m., program, Delta Omicron sorority; 4, lesson in French, Madame Teupidis, pupils of Leo Stoffregen in recital.

WMC, Memphis, Tenn. (Central, 503.9), 12 m., O. K. Houck Piano company; 8:30 p. m., Britling orchestra; 11, frolic, Lowenstein.

WNI, Newark, N. J. (Eastern, 233), 10:30-11 p. m., Frank Daily and his orchestra; 11-11:30, Wolfe Gilbert and company; 11:30-12, Original Dixieland band; 12-12:30 a. m., Frank Daily and his Meadowbrook orchestra.

WNYC, New York, N. Y. (Eastern, 528.8), 7:35 p. m., resume of meeting of board of estimate; 8:30, famous minstrels, United Societies of Holy Rosary church; 10, concert.

WOAW, Omaha, Neb. (Central, 526), 4 p. m., matinee program; 6, story hour, Doris Claire Secord; 6:20, music; 6:30, G. R.'s Radio orchestra, Angelo Lupo, director; 9, program, Original Music masters, Herb Fairman, Joe Havlicek, leaders; 10:30, orchestra, Brandels store restaurants.

WOC, Davenport, Iowa (Central, 463.6), 5:45 p. m., chimes; 7, songs, Val McLaughlin; 7:20, "Legislation and the Farmer," Judge P. D. Letts; 8, program, Rohlf trio.

WOR, Newark, N. J. (Eastern, 405), 2:45 p. m., Chester Sutta, violinist; 3, Allen R. Cullimore, lecturer; 3:30, Chester Sutta; 6:15, Bluebird orchestra; 6:30, man in the moon; 7-7:15, Bluebird orchestra.

WOS, Jefferson City, Mo. (Central, 409.9), 8-10 p. m., talent from Mexico district, J. J. Humphrey, director; address, Honorable William Job.

WQJ, Chicago, Ill. (Central, 448), 11-12 m., Sunday dinner menu, Ted Wilmus; 3-4 p. m., "Touring Europe with Mrs. Sanger," Mrs. Harry T. Sanger; "Style Talk," Dudley C. Palmer; 7-8, dinner concert, Ralph Williams and his Rainbo Garden orchestra; Leroy Trauger, baritone; Blanche E. Robb, pianist; Shepard Levine, tenor; 10-2 a. m., Ralph Williams and his Rainbo skylarks; Elsie Orr, soprano; Ann Burrows, accompanist; Rogers boys, Larry and Billy; Brock sisters, Julia and Ruth; West brothers; Nubs Allen, contralto; Lauretta Giles, soprano; Monogram trio; Nate Caldwell, pianist.

WRC, Washington, D. C. (Eastern, 469), 4 p. m., fashion developments of the moment, Eleanor Gunn; 4:10, Eleanor Glenn, pianist; 4:20, "Beauty and Personality," Elsie Pierce; 4:30, tea music, Meyer Davis' New Willard hotel trio; 6, children's hour, Peggy Albion.

WREO, Lansing, Mich. (Central, 288.5), 1-3 a. m., orchestra, special Pacific coast program.

TABLE FOR MAKING USE TIME TRANSITIONS

Eastern Standard Time	1	2	3	4	5	6	7	8	9	10	11	12
Central Standard Time	12	1	2	3	4	5	6	7	8	9	10	11
Mountain Standard Time	11	12	1	2	3	4	5	6	7	8	9	10
Pacific Standard Time	10	11	12	1	2	3	4	5	6	7	8	9

HOW TO USE. If a station is giving a program at 8 o'clock Mountain time and you wish to find what this is equivalent to in Central time, find 8 o'clock in the third of Mountain time row. Then immediately above it in the same vertical column will be found the figure 9 in the Central time row. This indicates that the program would be heard at 9 o'clock Central time.

WSB, Atlanta, Ga. (Central, 429), 12 m., entertainment; 5-6 p. m., bedtime story, Bonnie Barnhardt; garden talk, William B. Decker; 8-9, program, college; 10:45, Bernard and Robinson.

WTAM, Cleveland, Ohio (Eastern, 364.3), 6 p. m., Guy Lombardo's Royal Canadians orchestra.

WTAY, Oak Park, Ill. (Central, 250), 6:15-8 p. m., Black Cat orchestra; Al Melgard, organist.

WWJ, Detroit, Mich. (Eastern, 352.7), 8 a. m., setting up exercises; 9:30, tonight's dinner; 12:05 p. m., Jules Klein's Hotel Statler orchestra; 3, Detroit News orchestra; 6, dinner concert; 8:30, Detroit News orchestra; Anne Campbell, poet; Harry E. Parker, tenor.

ask "are they genuine Radiotrons?"

Buy Tubes by Name

WD-11 Radiotron

REG. U. S. PAT. OFF.

Lincoln
RADIO PRODUCTS

Collapsible
Loop Aerials
Electrically and Mechanically Correct

4-Point Tapped Loop
More Loop—for less Money

The most efficient, moderate priced tapped loop on the market. The Lincoln 4-point tapped loop is built for any circuit where it is desired to vary the inductance of the loop. Fine for Superheterodynes.
Price.....\$8.00

CENTER-TAPPED LOOP
BETTER AND CHEAPER

The only loop of this type offered at a low price. For any set employing radio frequency amplification. For certain superheterodynes requiring a center tap.
Price.....\$6.50

If your dealer cannot supply you, order direct giving dealer's name.

Dealers and Jobbers
Write for our sales offer
Send for the Lincoln catalog

Lincoln Radio Corporation
224 North Wells St. CHICAGO

DONGAN

Audio Transformers
Choice of
28 Set Manufacturers
Ratio 3½ to 1 and 6 to 1.
Fits all hook-ups.

FOR consistently smooth performance use Dongan Audio Transformers. At all good dealers or supplied direct from factory. Special proposition to mf'gs., mounted or unmounted type.

Greatly increased manufacturing facilities insure prompt deliveries to manufacturers and jobbers.

Dongan Electric Manufacturing Co.
2979 Franklin St. Detroit, Mich.
Transformers of Merit for 15 years

Satisfies every demand

Type 6-D meets the most exacting requirements. Here you will find generous volume, an uncommon absence of distortion, unlimited range, ease of tuning and the highest degree of selectivity. And the handsome appearance of this receiver gratifies the desire for good taste in the home.

Price \$125.00
without accessories

EISEMANN MAGNETO CORPORATION
165 Broadway, New York

DETROIT SAN FRANCISCO CHICAGO

Authorized Distributors **EISEMANN** in Principal Cities

EISEMANN
ELECTRICAL EQUIPMENT

How to Construct A. F. Transformers

Homemade Amplifier for Your Receiving Set

The first step in the construction is the two end plates. These are made up of either hardwood, hard rubber or any of the numerous insulating materials on the

WORKSHOP KINKS EARN A DOLLAR—

THERE are many little kinks worked out at home that would aid your fellow Radio worker if only he knew about them. There are new hook-ups, new ways of making parts and various unique ways of operating sets that are discovered every day. Radio Digest is very much interested in obtaining such material. Send them in with full details, including stamped envelope, so rejected copy may be returned. The work must be entirely original, not copied.

RADIO KINKS DEPARTMENT
Radio Digest,
510 North Dearborn St., Chicago

market. If hardwood is used these should be cut 2 inches square and 1/2 inch thick. The center core hole should be drilled 7/16 inch in diameter and the two small holes are made with a number 30 drill.

It will be noted that the small holes are located differently in the two end blocks. The one side is for the primary and the other for the secondary wires. The edges of these holes should be well rounded to avoid chafing of the fine wire.

The end pieces are mounted on a bundle of core wires. The space between the end plates is 3 inches. Care should be taken to see that these core wires are kept perfectly straight and parallel. It is suggested that the wires be slightly moistened with oil to avoid rust.

After the end pieces are properly spaced the core should be wrapped twice around with two layers of waxed paper. This should exactly fill the space between the end blocks in order to avoid short circuiting the wires on the core.

For convenience it would be advisable to let the core wires project from one end plate 1 inch. This will permit mounting in a lathe chuck, thus facilitating the coil winding. The supply spool from which the wire is unwound should rotate with a slight friction in order to avoid any tendency of spinning and thus accumulating an unnecessary length of loose wire. Care should be taken not to attempt winding too rapidly. Start slowly and gradually increase the speed as the work proceeds.

The primary winding should be wound in smooth consecutive layers until the diameter is 13/16 inch. In calipering this diameter the sharp ends of the calipers should not scratch or damage the insulation on the wire. Avoid all kinks in the wire. In fact a kink should be treated as a break and the two ends should be twisted together, soldered and then wrapped with a thin piece of silk.

The wire must be wound on evenly from end to end. This method of winding avoids any comparatively large differences of potential between layers. After the primary winding has been completed it should be tested with a milliammeter or galvanometer and a 6-volt battery. The ends of the primary winding should project

END BLOCKS ON CORE OF WIRES

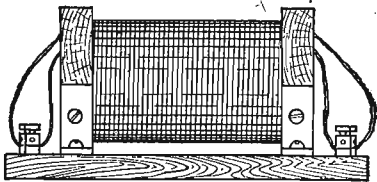
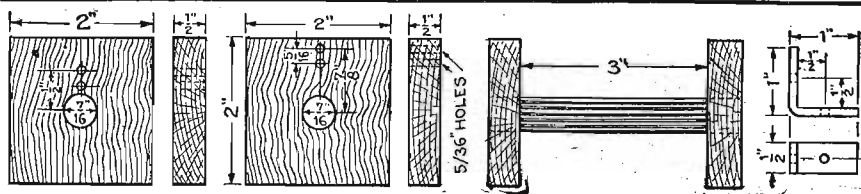

through the two holes nearest to the core holes. It may be advisable to solder a heavier gauge wire to the ends of the coil in order to avoid a break.

When the primary winding is complete two or three layers of paraffin paper should be wrapped around the primary winding to provide an insulation between the coils. The secondary coil is wound in the same manner to a diameter of 1 1/4 inches. The beginning and end should be reinforced with a heavier gauge wire and then led out through the end piece in the holes farthest out.

When the secondary winding is complete cover it with a layer or two of paraffin paper and then wind tightly with tape.

The complete coil is mounted on a wooden or fiber base plate and fastened in place by means of four angles as shown. The ends of the primary and secondary are secured to binding posts and marked in the usual manner.—J. Foubert, Cornwall, Ont.

For the Real Shut-in

All Radio tables to be used near or over the bed are constantly jarred along with the sick persons nerves by stumbling feet and careless bumps. The following is a

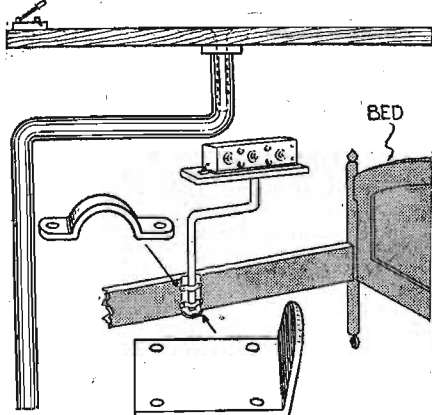

plan for a Radio set table that may be instantly removed without lifting or disturbance of any kind.

The top is of wood, long and wide enough to hold the set and any switches needed. The metal parts are all easily obtained from a plumber's supply store.

For the table illustrated a piece of three-ply bass wood was used.

Material List

- 1 Top 28 inches long, 15 inches wide and 3/4 inch thick.
- 1 1/2-inch iron pipe 42 inches long.
- 1 1/2-inch flat headed bolt 8 inches long.
- 1 piece of pipe that is large enough to just fit over the pipe used for the arm, 8 inches long.
- 2 iron straps of the proper size for the arm.

The arm may be made of one piece of pipe bent into shape or it may be made of short lengths put together with elbows. The holder which carries the arm is fastened to a wooden bed inside the side board with iron straps. If to be used

The NEW UNCLE SAM MASTER TUNING COIL

- 1—Wound on moulded hard rubber.
- 2—Increases volume 50% to 250%, also selectivity, over old type.
- 3—Eliminates all adhesives.
- 4—One hole mount and thin gold-plated compensating spring contacts.
- 5—The only coil of its kind wound with Ambassador Litz wire.

FREE! Ask your dealer or send us four cents in stamps for wiring diagrams of circuits in which this remarkable coil can be used.

UNCLE SAM ELECTRIC CO.
217 E. Sixth St. Plainfield, N. J.

Wood and Foil Make Cartridge Grid Leak

The grid leak shown is nothing but a stick of wood marked with a pencil, with tinfoil caps placed on the ends and bound with a piece of twine. In order to make this leak of a permanent value it is only necessary to paint the whole thing except

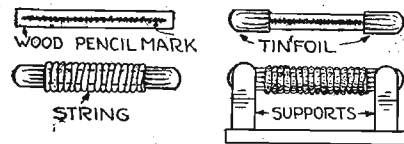

the very tips with a waterproof substance. This is the first homemade leak I have seen that can be mounted in the regular grid leak forms or supports.—J. Forman Smith, Sylacauga, Ala.

on an iron bed, fasten with bolted collar straps.

When properly constructed the top will turn and also the arm at the side of the bed. The set can be instantly swung out of the way.

The top should be stained and waxed and the iron parts enameled black.

In making the table adjust the measurements to individual needs and requirements.—Morey Studios, Ottumwa, Iowa.

Who is buying LIBERTY this month?

Friends of people who bought the **LIBERTY Sealed Five** Last Month

LIBERTY Delivered Sealed \$100
The Greatest Value in Radio

Manufactured by **LIBERTY TRANSFORMER CO.**
555 N. Parkside Ave. Chicago

FREE Booklet and Hook-ups

Write Today see Below

Premier "Lo Loss" Tube Socket
Checks Current Losses

What is it that saps current strength? Insulation leakage, poor contact and mutual capacity between parts. The Premier LO LOSS Tube Socket is specially designed to stop such losses. The bakelite cross section is thin to prevent phase angle losses between terminals. All metallic parts are arranged for minimum capacity. Positive contact is insured by cam action lock and self cleaning action of contact spring on tube prong. One piece contact springs have twice ordinary deflection range. Skeleton barrel permits inspection of contacts at all times. Price 90 cents

Send for Bulletin No. 94 showing complete line of Premier Quality Radio parts. Ask your dealer for Premier free hook-ups. If he cannot supply them, write us, mentioning his name.

Premier Electric Company
3810 Ravenswood Avenue Chicago

PREMIER
Quality Radio Parts

NOW \$3.50

THE RABAT SENIOR
2200 M.H. AMPERE CAPACITY

FOR A LIMITED TIME ONLY

You can purchase for \$3.50 a 22 cell 22 volt RABAT SENIOR battery. Saving \$6.10 through direct buying. The Jobber and Dealers profit now is yours. 22 cell 48 volt size \$7.00.

Rabat Senior Batteries
are neat, powerful, noiseless and will harmonize with any Radio Set. Separate cells and patented rubber cork prevent current leakage and clear glass tubes give vision of the condition of battery. Heavy duty plates 3-16 x 1-1/2 x 2-1/2 with staggered ribbed grid form the backbone of this sturdy battery. Shipped completely charged ready for instant use. And you can save \$6.10 by ordering now.

RABAT JUNIOR BATTERY \$2.15 c. o. d.
(12 CELLS 24 VOLTS 1100 M.A. CAPACITY)

Incomparable in price and performance. Designed to satisfactorily operate sets equipped with 3 tubes or less. Constructed of the same high grade materials as used in our Senior battery. Shipped dry, uncharged. Order today and save \$1.00.

Rabat batteries can be recharged at home at a very low cost.

Rabat Supp. Charger \$3.00 c. o. d.
Is specially designed to satisfactorily recharge any make of storage "B" battery. Shipped complete ready to use, including lamp socket, attachment plug and cord. You save \$1.80 by ordering direct.

SEND NO MONEY

But write us today, advising quantity and type wanted. After examining and approving these wonderful batteries then pay the Expressman the small C.O.D. charge.

The Rabat guarantee is back of all our products. DON'T WAIT ORDER TODAY and save the middleman's profit.

THE RADIO RABAT COMPANY
1767 St. Clair Avenue, Cleveland, Ohio

ROICE Radio Tubes

Economical and Powerful
CUT your tube expenses in HALF. Here's "Roice," an efficient and durable tube that gives longer service and greater satisfaction. Powerful; increases range and volume with maximum clearness. We sell direct only. You save by this plan; that enables us to sell "Roice" at this low price.

Type 00—5 Volts, 1 Ampere Detector Tube
Type 01A—5 Volts, .25 Ampere Amplifier and Detector
Type 99—3-4 Volts, .06 Ampere Amplifier and Detector
Type 99A—3-4 Volts, .06 Ampere with Standard Base Amplifier and Detector
Type 12—1 1/2 Volts, .25 Ampere Platinum Filament Amplifier and Detector

Shipped Parcel Post C. O. D. STANDARD \$2.50

Type 02 5-watt Transmitters, \$3.00

All Tubes Guaranteed

to give best results in Radio Frequency. Also for high-powered circuits such as Neutrodyne, Reflex and Super-heterodyne sets.

When Ordering Mention Types
ROICE TUBE CO.
21 Norwood St. Newark, N. J.

BLUEBIRD Radio Tubes

Distinctly New AND EFFICIENT, satisfying every radio fan's wish in performance and price. Our direct sales plan enables us to sell at this low figure. "Bluebird" assures increased range and undistorted volume.

Type 400—5 Volts, 1 Ampere Detector Tube
Type 401A—5 Volts, .25 Ampere Amplifier and Detector
Type 499—3-4 Volts, .06 Ampere Amplifier and Detector
Type 499A—3-4 Volts, .06 Ampere with Standard Base Amplifier and Detector
Type 412—1 1/2 Volts, .25 Ampere Platinum Filament Amplifier and Detector.

All Standard Types... \$2.50

TYPE 402 5 WATT TRANSMITTERS.....\$3.00

EVERY TUBE GUARANTEED
to work in Radio Frequency. Especially adapted for Neutrodyne, Reflex and Super-Heterodyne Sets.

Shipped Parcel Post C. O. D. When Ordering Mention Type
BLUEBIRD TUBE CO.
200 Broadway NEW YORK CITY

Questions and Answers

Hetduogen Filter Construction
(10706) HES, Pittsburgh, Pa.
I am building the hetduogen as described in Radio Digest Mr. Brush stated that ten different filters were constructed before the present one was adopted. I suppose it cost quite a lot of money and time to have perfected so wonderful a circuit. I do not wish to condemn the filter, but would it be possible to use three spider web coils wound on a 2-inch diameter core with 17 prongs? That is, one for the primary and two for the secondary with the special regeneration condenser mounted along side of the secondary?

A.—We have your letter of January 8 containing suggestions for the changing of the filter in the hetduogen. If you have ever wound spider web coils you must realize that to put 350 turns on a spider web form would require a spider web about 7 inches in diameter. Incidentally it would take more than 350 turns to get the same value of inductance on a spider web coil that one gets from winding 350 turns as wound in the filter shown. Of course the spider web could be kept of smaller diameter by using smaller wire, but the D. C. resistance would be so increased that any possible advantage gained from the low loss method of winding would be more than offset.

We really feel that in this case a spider web filter is out of the question, but we feel that the honeycomb coils of 400 turns might be used one for the primary and two for the secondary.

Multiphone enables five persons to listen with one set head phones. Price \$3.50. Write Hinkle & O'Neil, 1314 Union Trust, Cincinnati, Ohio.

PATENTS

Write for my free Guide Books "How to Obtain a Patent" and "Invention and Industry" and "Record of Invention" blank before disclosing inventions. Send model or sketch of your invention for instructions. Promptness assured. No charge for above information. Clarence A. O'Brien, Registered Patent Lawyer, 2007 Security Bank Building, directly across street from Patent Office, Washington, D. C.

Radio Dealers

We can make immediate delivery on Federal 141 Style Receivers.

CHURCHILL DRUG CO.
Burlington, Iowa

GO into the RADIO BUSINESS

We specialize in Equipping New Dealers with entire stock—ADVICE FREE. Send for Our Radio CATALOG & BARGAIN LISTS

Wholesale Only
MANHATTAN RADIO CO.
112 Trinity Place New York City

Large Radio Wall Map

FREE The very latest up-to-date radio wall map 28 by 34 inches. Shows call letters, locations, wave lengths, and kilocycles of all radio broadcasting stations, U. S., Canada, and Mexico, relay divisions and radio districts. Also a scale for measuring distance. This wonderful map postage paid, ABSOLUTELY FREE. Merely send us a list of stores in your city which handle radio apparatus. Be sure and give the street address, and if you know the manager's name, give it also. DO IT TODAY before this offer is withdrawn.

OZARKA INCORPORATED
808 Washington Blvd. Chicago



Scientifically Designed New Karas Harmonik Audio Transformers.

Low ratio—100% circular shielded—extra large coils—over size iron core.

Karas Harmoniks were used by Mr. Brush to secure best results with his wonderful Hetduogen hook-up that so many radio fans are now enthusiastically building.

Price \$7.00 each

KARAS ELECTRIC COMPANY
4042 North Rockwell St. Chicago, Ill.

Hetduogen
(11317) CBW, Kansas City, Mo.
In the December 27 issue the article on the hetduogen has started. If the succeeding articles necessary to build this are to extend over several issues at what cost may I obtain sufficient data to enable me to build at once. In your reply will you kindly advise me at once if the unusual amount of regeneration makes this set noisy. You know regeneration has been abandoned in a number of cases on account of noise.

A.—We have your letter of the 26th relative to hetduogen receiver. It is not regeneration itself which makes a set noisy. Regeneration reduces the resistance of the tuning circuit and so increases the sensitivity of the set and the result is that the static over a very great range is brought in which increases the noise in the head phones. The same result is to be noted when operating a super-heterodyne.

Adding Radio Frequency

(11316) FHH, Brecky, Sask., Can.
Some time ago I asked about adding Radio frequency to my receiving set. I might say that my receiving set is a Westinghouse Radiola IIIA.

A.—The best answer we can give to your question is to write to Mr. S. W. Goulden of the Radio Corporation of America, 233 Broadway, New York city. He will be glad to advise you on any additions to be made to Radiola receiver.

Write for Our Free Book on Patents—
Munn & Co. 643 Woolworth Building, New York City; 518 Scientific American Bldg., Washington, D. C.; 407 Tower Bldg., Chicago, Ill.; 360 Hobart Bldg., San Francisco, Calif.; 215 Van Nuys Bldg., Los Angeles, Calif.

158 GENUINE Foreign Stamps. Mexico War Issues. Venezuela, Salvador and India Service. Guatemala, China, etc., only 5c. Finest approval sheets 50 to 60%. Agents Wanted. Big 72-p. Lists Free. We Buy Stamps. Established 20 years. Hussman Stamp Co., Dept. 153, St. Louis, Mo.

Mailing Lists
Will help you increase sales. Send for FREE catalog giving counts and prices on thousands of classified names of your best prospective customers—National, State and Local—Individuals, Professors, Business Concerns.
99% Guaranteed 5¢ each
35¢ N. W. 10th St. St. Louis, Mo.

Turn dial to any hour 6 A. M. to Midnight.
Shows at a glance "Who's on the air", every day, everywhere—all over North America. 700 Broadcasting Stations Indexed with Call Letters, Location, Wave Lengths, Power. Handy DX map included.
RADIOCLOK SALES
1106-B Citizens National Bank Bldg. Los Angeles, California

DX "mushy"?
FREE BOOKLET
On "Tube Control" tells how to bring in distant stations clear and loud. Just drop a post card to
UNITY MFG. CO.
232 North Halsted Street CHICAGO, U. S. A.

SOLVED!
—The "B" Battery Problem
Throw away your "B" Batteries and install a Kellogg Trans-B-former. It gives you "B" Battery current direct from your electric light socket at the trifling cost of one-fifth of a cent per hour. Gives better reception—no interferences. Write for details.
KELLOGG SWITCHBOARD & SUPPLY CO.
Trans-B-Former
1066 W. Adams St., Chicago, Ill.

Limited Range
(10688) EEE, Mead, Neb.
I cannot reach high wave lengths with my three circuit regenerative receiver. My aerial is four wires each 22 feet long and 40 feet high. The trouble lies in the length of my aerial, because the same set on my former aerial reception was best on high wave lengths. I cannot change my aerial because of local interference and obstacles so it cannot be lengthened. Is there any way of equipping my set so high wave lengths may be reached? Which is the most simplest way?

Also, I am using two metal pipes as masts for the aerial, must they be grounded?

A.—The additional wires in your antenna system should be eliminated for they reduce the efficiency of the set. The overall length of antenna system is inclusive of lead-in and ground lead of the single wire. This should be properly insulated from its supports, which are not necessarily grounded.

We are suggesting that you connect a 35 or 50-turn honeycomb coil in the grid lead of your secondary circuit to permit of reception on high wave lengths.

RADIO LOG BOOKS. Used with any set. Satisfaction guaranteed. Postpaid 25c. Dealers wanted. Roy Stacy, Rockford, Ill.

Ivory Radio Panel: Grained white "Ivory-lite" makes most beautiful set of all. Guaranteed satisfactory. Any size, 3/8" thick, sent prepaid, 3c per square inch. Sample free. E. P. Haltom, Dept. N, 614 Main St., Fort Worth, Texas.

PATENTS SECURED
Radio Inventions a Specialty
Trade Marks Registered
WRITE US
Mason, Fenwick & Lawrence
Patent and Trade Mark Lawyers
Washington, D. C. New York Chicago
ESTABLISHED OVER 60 YEARS

Matched Transformers
For the Ultradyne Circuit
1 Input Transformer and 3 Intermediate Transformers \$20.00
Low Loss Tuning and Oscillating Coils, per pair \$ 4.00
Full instructions and Blue Prints furnished with each Kit. Absolutely guaranteed. These transformers are suitable for any Super-Heterodyne circuit. Put up in handsome Kit display box. Special discount to dealers. Prompt delivery. Write for special circular.
SYPPER MFG. CO., 1524 Fernwood, Toledo, O.

MIRACO RADIO GETS 'EM COAST TO COAST
only \$14.35
FOR THIS GUARANTEED LONG DISTANCE RADIO
Users everywhere report Miraco Tuned Radio Frequency receivers pick up programs coast to coast. Perform sets three times as costly. Send for proof they are who's most amazing values in powerful, long distance sets. One tube guaranteed, completely assembled outfit, as illustrated, list \$14.35. Three tube guaranteed loud speaker outfit, list \$29.50.
SEND POSTAL TODAY for latest bulletins and special offer. It will interest you.
MIDWEST RADIO CORP'N
Pioneer Builders of Sets
437-M E. 8th St., Cincinnati, O.

The Crystalstat
PRICE \$2.50
The Ideal Reflex Detector but equally suitable for crystal sets
The Crystalstat embodies the following features: A super-sensitive crystal in an air tight enclosure. A brush cat whisker of gold tinsel strands. A micrometer adjustment by means of which the most delicate adjustment may be had. The multiple contacts of fine gold filaments prevent howling and gives light but sure contact. The crystal is our wonderful Star-ite, the pick of the Earth's best crystal.
The Crystalstat attaches through one 5/16" hole in the panel so that only the control knob shows on the face of the panel.
Packed in one dozen lots for dealers
Ask your dealer to supply you or you may send for one C. O. D. with your money back if not completely satisfied.
DEALERS and JOBBERS please get our catalog of crystals and detectors and our liberal distributing proposition.
Star Crystal Co
1441 525 Woodward Avenue
DETROIT - MICHIGAN

Interference from Neighbors
(11314) MOR, Kalamazoo, Mich.
By accident I discovered that the vibrations from a battery charger make a constant hum in the receiver. After several experiments I found that the vibrations from the battery charger in the neighborhood can spoil the night's entertainment for the whole neighborhood.
Having seen nothing in your paper about this, I thought it wise to call your attention to it. The only remedy I see for it at present is to educate the neighbors not to recharge their batteries during Radio broadcasting hours.

A.—In order to overcome the trouble which you report as resulting from the operation of a battery charger in your neighborhood during broadcasting hours, we suggest that you persuade the person or persons operating the charger to erect a wire screen around it and ground the screen, also connect two good quality .5 mfd. fixed condensers across the A. C. line in series and ground the center point. This will do away with much or all of the annoying hum which you have experienced.

Men to build radio sets in spare time. Leon Lambert, 501-H Kaufman Bldg., Wichita, Kansas.

It's your money and you can spend it for tubes or batteries if you want to; but I can show you how to bring distant stations in on a simple crystal set. Same plans increase range of tube sets also. Copyrighted plans \$1.00. Complete parts for long distant crystal sets \$5.00. Leon Lambert, 501 Kaufman Bldg., Wichita, Kansas.

Send No Money LOG for YOUR Radio
Holds 400 Stations
Record for all stations YOUR set gets. Spaces for call, city, location on each dial on YOUR set, and remarks. List alphabetical by wave lengths of 500-watt stations or over. Log cards in neat, durable rippled binding. Only \$1.00. PREPAID if you prefer to pay with order.
MONEY REFUNDED if Not Delighted
Send Order today—NOW. A postal will do.
RADIO PRINTERS, Dept 8412 MENDOTA, ILL.

\$1.00 List Battery Crystal
Gets 1000 Miles on 1-Tube Reflex Sets
Get real performance from your reflex set with the Battery Crystal. Operates loud speaker on local stations just like big receiver. You can find more stations and a lot more volume than ever before.
The Battery Crystal is the zenith in crystal work—with reflex sets the smoothest performance and greatest volume yet obtained.
Send money order or we will ship C. O. D.
The A. H. Miller Radio Co.
1255 W. Grand Blvd. Detroit, Michigan
Genuine Miller-B-Metal CRYSTAL

ATLAS RADIO TUBE
"BRINGS IN THE WORLD"
ATLAS MATCHED TUBES INSTRUMENT TESTED
Made in all standard types. Guaranteed to function efficiently in the most exacting circuits. Every Atlas Tube is individually instrument tested. Try them 30 days. Money refunded if you are not delighted.
At best dealers or direct from us. Our guarantee includes safe delivery. **\$3.00**
Special Offer
At no extra charge, we will furnish selected Atlas Instrument Tested Tubes in matched sets for Reflex, Neutrodyne, Radio Frequency, Superheterodyne or other sets. They will improve the performance of any set.
DEALERS: Atlas Matched Sets are in great demand. Write or wire for proposition
THE R-S-K CO.
311 Caxton Building CLEVELAND, O.
771 Elliott Square BUFFALO, N. Y.
609 Chamber of Commerce PITTSBURGH, PA.

The Famous Arctic Explorer

DR. MACMILLAN

Selected—



ZENITH RADIO

TRADE MARK REG. →LONG DISTANCE← TRADE MARK REG.

Exclusively, to banish the solitude of the North Pole region. He recognized the voice of his sister faithfully reproduced within eleven degrees of the North Pole, on a ZENITH receiver. He had to have the best. Had John McCormack and Madam Bori sung while MacMillan was in the Arctic, he would have recognized their voices, the reproduction would have been so faithful.

MacMillan used a duplicate of our Model 3R, which sells for \$160.00. Other models from \$95.00 to \$550.00. F. O. B. Factory.



~Costs More~ But Does More

Handled only by selected dealers who give you service. We give the Zenith agency franchise only to dealers who will give you service AFTER THE RADIO IS SOLD. When you buy a ZENITH

we are not through. Our exclusive dealer's serviceman will call once a week or oftener if you want him. This costs you nothing. In other words, Zenith dealers have done your shopping for you.

Write us for the name of your nearest exclusive Zenith dealer

ZENITH RADIO CORPORATION

332 SOUTH MICHIGAN AVENUE

Chicago, Illinois

Zenith Radio Corporation, Dept. 10C,
332 S. Michigan Ave., Chicago, Ill.
Please send me literature and the name of your nearest Zenith dealer.

Name

Street

City..... State.....

In communication, its owner and operator suspended.