

1979

# DEALERS! The Correct Equipment for Store and Home Service Work

Converts Service Calls Into Sure Profits!



This Hickok Set and Tube Tester meets every requirement of service dealers who demand accurate, complete testing equipment to safeguard their interests and increase their profits.

Within this single unit is incorporated the necessary apparatus for making any and every test on all types of AC and DC Sets and Tubes; it consists of five meters:

- Plate Voltmeter, range 300 and 600 volts.
- D.C. Filament Voltmeter, range 7.5 volts.
- Grid Voltmeter, range 100-0-50 volts.
- Plate Milliammeter, 20 and 200 mills.
- A.C. Filament and Line Voltmeter, 3.3-15 and 150 volts. Resistance per volt, 1333 ohms.

A scientifically designed testing device indicating simultaneously on separate meters all the circuit connections in the set and tube,—tests all sets using any type of tube.

No buttons to push—no multi-scale meters to read.

## HICKOK RADIO SET TESTER

“SEES ALL — TELLS ALL”

Write for latest Service Manual No. 25 containing valuable Service Data on proper testing methods. Free upon request.

For Every AC and DC Set and Tube

**N.F. ANDRUSS**  
**COAST FACTORY REPRESENTATIVE**  
**426 LARKIN ST SAN FRANCISCO**

HICKOK ELECTRICAL INSTRUMENT CO., CLEVELAND, OHIO

Radio Doings

April 13

# MAGNAVOX "Dynamic" SPEAKERS



KNIGHTS ON THE AIR  
*Harold Spaulding, Barbara Blanchard,  
 Mynard Jones in Chimes of Normandy - NBC*

*The*  
**Aristocrat**  
 Beautiful butt burl  
 walnut cabinet fin-  
 ished in two tones  
 For A-Battery  
 Operation.....\$60  
 AC Operation...\$70



With the Magnavox Dynamic Speaker radio enters a new cultural phase. Any type of music is reproduced—so faithfully as to delight the ear of the hypercritic—so beautifully as to charm anybody. Why handicap your radio with an old style speaker?

**THE MAGNAVOX COMPANY**

Oakland, California

Chicago, Illinois

2817



LICENSED APPARATUS  
 DYNAMIC  
 THE MARK OF THE DYNAMIC

# Radio Topics of the Day

*Weekly Review of Radio News, Thought and Opinion*

## DAYLIGHT SAVINGS SHIFT SOON

Anticipating the advent of daylight saving time, which begins this year, Sunday, April 28th, at 2 a. m., the Federal Radio Commission has ordered that where the local time is changed from standard time to daylight saving time at the location of all the stations sharing broadcasting time on the same frequency, the operation will be on daylight time.

Where the local time is not changed, the stations sharing the same frequency, will operate on standard and not daylight saving time. The time of operation of all broadcasting stations which do not share time with other stations on the same frequency, will be on standard time.

## PROPOSED STATION TAX PERPLEXES COMMISSION

"One million dollars a channel" was the arbitrary value fixed upon each radio wave length during the recent Congressional deliberations on radio legislation. That this standard has no real economic basis was recognized by the members of Congress, but they were sufficiently interested to order an inquiry into the possibility of levying license fees upon those granted the right to use the precious channels of the ether.

Such an investigation is now being conducted by the Federal Radio Commission, with a view to complying with the resolution introduced by Senator Dill of Washington, calling for the recommendation of a schedule of fees to be imposed upon the several classes of stations. It is Senator Dill's idea that the charges should be greater, accord-

ing to the power and the use made by those to whom licenses are granted.

At least one member of the Radio Commission, H. A. Lafount, representing the Western zone, is already on record as being vigorously opposed to any plan of making broadcasting stations bear the burden of this license fee system. Mr. Lafount is, in fact, only lukewarm toward the whole license fee project.

## IOWA PRODUCES RADIO LEADERS

Iowa, where the tall corn grows, is the native state of two of the newest figures in the radio spotlight. One is Maj. Gen. Chas. McK. Saltzman, U.S.A., retired, new Federal Radio Commissioner, who was born at Panora, Ia., and the other, F. M. Russell, new vice-president of the National Broadcasting Company, in charge of Washington activities, from Lohrville, Ia.

It is well known that President Hoover, who has had more to do with radio than anyone in official life, was born at West Branch, Ia. Dr. Lee De Forest, a pioneer in the development of wireless telegraphy, was born at Council Bluffs, Ia.

## JUDGE STILL HAS THEM GUESSING

As yet there has been no further enlightenment when Judge Ira E. Robinson, Chairman of the Federal Radio Commission, will resign from the Commission, if he does.

One rumor is that Judge Robinson will accept a position as legal advisor to the Columbia Broadcasting System, and another that he will return to the practice of law, specializing in radio. Judge Robinson says if a move is made, it will not be before June 1.

# YOU TAKE NO CHANCE

*In Selecting Any of These*

## Outstanding Quality Kits!

They are the Acme of Selectivity, Sensitivity, Distance Qualities and True Tonal Reproduction, having a Superiority in Performance over Most Factory-Built Sets

**Hammarlund Hi-Q29**

D. C. or A. C. Models

**Silver-Marshall 720AC**

**Sargent-Rayment 7**

**Remler 29**

**Scott SG9**

**Aero Shortwave and Broadcast**

—◆—  
We can also supply you with Parts for

**POWER PACKS, POWER AMPLIFIERS, PUBLIC  
ADDRESS SYSTEMS, MAGNAVOX DYNAMICS**

Our Efficient Shipping Services Puts Your Merchandise on the Road the Same Day as Your Order Is Received

*Write, Phone or Wire Your Needs to the*

**"PARTS WAREHOUSE OF THE WEST"**

*Distributed by*

**RADIO SUPPLY CO.**

H. A. DEMAREST, President

912-914 S. Broadway

VA. 6063

Los Angeles, Calif.

WHOLESALE

*Largest Radio Parts Jobber West of Chicago*

# KITS or PARTS

## RECEIVING AND TRANSMITTING

*Always a Complete Stock*

Watch This List of Parts for Changes

Alco Loops	Dudlo Mfg. Co. Wire	Polymet Condensers
Acme Apparatus	Dunham Loops	Preston DX Ground
Acme Wire	Dunton Solder	Racon Horns
Advance Crystals	Eby Binding Posts	Radiall Co. Amperites
Aero-Products	Ekko Ground Clamps	Radio Owls
Aerovox Wireless Products	Electrad Products	Ray-O-Vac Batteries
All-American Products	Elkon Chargers	Raytheon Tubes
American Beauty Irons	Essenbee Ball Aerial	Readrite Meters
Amertran Products	Fidelity Speakers	REL Apparatus
Amperites	Flewelling Adapters	Remler Products
Amsco Condensers	Formica Insulation Co.	Samson Transformers
Baldwin Units	Franco Batteries	Sangamo Condensers
Baldor Motors	Frost Products	Scranton Hydrometers
B B L Cone Units	Goodrich Rubber Panels	Selectone Transformers
Benjamin Elec. Mfg. Co.	Gosilco Wire	Sensory Insulators
Benwood Linze Rectifiers	HFL Transformers	Skindervicken Buttons
Birnbach Products	Hammarlund Products	Silver-Marshall Products
Bodine Loops and Coils	Hedgehog Transformers	Sovereign AC Tubes
Bouldin Cage Antennas	H-K Sodderdipt Lugs	Spaulding Bakelite
Brandes Phones	Hoosick Parts	Steinite Eliminators
Branston Honeycomb Coils	Jefferson Products	Sterling Testers
Bremer-Tully Products	Jones Products	Super Ball Antennas
Brentwood Leaks	Karas Products	Sunset Aerials and Grounds
Browning-Drake Kits	Kelbrackets	Sunset Sensitizer
Camfield Coils	Kellogg Parts	Thordarson Transformers
Carborundum Products	Knapp Power Units	Tube Condensers
Cardwell Condensers	Kodel Products	Tom Mack Products
Carter Products	Kurz-Kasch Dials	Tower Speakers
CeCo Tubes	Kuprox Chargers	Transcontinental Coils
Celeron Panels	Lynch Leaks	Tyrman Parts
C R L Resistance	Magnaformer Units	Universal Battery Clips
Chicago Kester Solder	Magnavox Dyuamics	Universal Microphones
Clarostats	Marco Products	Utah Units
Corning Pyrex Insulators	Master Voltage Controls	Vesta Power Units
Crescent Transformers	Morris Ball Antenna Kits	Victoreen Parts
Daven Radio Parts	Mueller Universal Clips	Ward Leonard Products
DeJur Rheostats	Naald Parts	Weston Meters
DeLuxe Products	National Soldering Irons	X. L. Variodensers
Dictogrand Units	National Co. Parts	Yaxley Products
Dubilier Condenser Corp.	Paratone Cone Units	
	Parvolt Condensers	
	Phonovox Pickups	

DEALERS: Park Next Door At Our Expense

## RADIO SUPPLY CO.

H. A. DEMAREST, President

912-914 S. Broadway

VA. 6063

Los Angeles

WHOLESALE

*Largest Radio Parts Jobber West of Chicago*

# Day-Fan



*An Exquisite Egyptian Cabinet of  
American Walnut with Full  
Swinging Doors.  
Console \$297.50  
Consolette \$215.00  
Table Model \$157.50  
All prices less tubes*

## The Choice of Experts

The scientific test comes to the aid of puzzled radio buyers. Without prejudice, without favor, science in the person of Popular Science Institute engineers accurately measures and records the elements of a receiver's performance — studies its design — examines its construction and workmanship. And the safest and surest guide for the buyer of radio today is the report of the Popular Science Institute of Standards.

Day-Fan Radio has received the complete approval of the Institute. Its fidelity of tone, selectivity, sensitiveness, correctness of design, and construction all measured up to the Institute's high standards. This is a set that you can buy with full confidence in its reliability. Once you try it, you will not need the word of the Institute for its marvelously beautiful performance—that is evident at once.

*Write, Phone or Call for Demonstration*

*Exclusive Southern California Distributor*

# C. C. LAWTON CO.

1125 Wall St.

Westmore 5395

Los Angeles

# The Powerful DAY - FAN

Means

## DX With a Wallop

Any One of These Dealers Will Demonstrate

SOUTHWEST LOS ANGELES

**Martin's Radio Studio**

4314 S. Western Ave.

UNiversity 3190

Open Evenings Till Nine

Trade-Ins

Easy Terms

WEST LOS ANGELES

**Rimpau Radio**

4808 W. Washington

WHitney 3061

Open 9 A. M. to 9:30 P. M. Daily  
Except Sunday

Trade-Ins

Easy Terms

WILSHIRE

**Wagner & Hull Sales Co.**

749 S. Vermont

DUnkirk 2487

Easy Terms

Trade-Ins

**Golden Gate Radio Co.**

(Golden Gate Theatre Arcade)

5180 Whittier Blvd.

Angelus 7983

Easy Terms

Trade-ins

SANTA BARBARA

**Flynn & Peterson Electric**

935 State St.

Phone 6660

Free Demonstrations

Easy Terms

LONG BEACH

**Garth Radio Studio**

222 E. 5th St.

Phone 66430

Open Evenings

ANAHEIM

**P. & M. Radio Shop**

Day-Fan Specialists

140 W. Center

Phone 58

BAKERSFIELD

**Drury-Fingerhut Co.**

1522 19th St.

Phone 777

Free Demonstrations

Easy Terms

# Style Tone Distance

## The New Falck 9B

complete with  
latest long-life tubes  
and  
Magnavox  
Dynamic Speaker

**\$185<sup>00</sup>**

(Formerly announced at  
\$198.50)



**E**XAMINE thoroughly these features of  
the new Falck highboy model:

Nine tubes, including rectifier tube...  
Four tuned circuits, assuring utmost selectivity and sensitivity... Individual circuit shielding... Positively single dial control, no trimmers... Illuminated drum-type tuning dial... Improved light socket operation... Push-pull amplification, for abso-

lutely true and accurate reproduction... Exclusive Falck antennae modifier, permitting complete control of volume regardless of nearness to big stations... Distance-getting ability comparable with much higher priced sets... Magnavox dynamic speaker... Unsurpassed Falck tone... Exquisite rubbed walnut cabinet with sliding doors... designed in the Spanish-American mode.

*Model 9A, Same Chassis in Medium Console, \$165.*



# Free demonstration of the Falck in your home

There is only one way to determine beyond all doubt just which new radio you should buy—*compare them in your own home*. Falck dealers are glad to demonstrate the new Falck 9A and 9B. Phone the one nearest you.

—ask these reliable dealers

## IN LOS ANGELES:

**Walter F. Browne Radio Studio**  
4508-10 Hollywood Blvd. OL. 4783

**Will Browne**  
1933 W. Slauson Ave. VE. 1339

**Danz Music Co.**  
105 N. Spring. TU. 1264

**Holmlund Bros. Furn. Co.**  
6707 S. Broadway. TH. 4486

**L. & Y. Electric Co.**  
8864 W. Pico. OX. 1509

**Paramount Radio & Electric Co.**  
5515 Santa Monica Blvd. HE. 8473

**Peoples Outfitting Co.**  
3990-96 S. Vermont. VE. 3143

**Richardson Music Co.**  
730 W. Seventh St. TR. 0194

**H. H. Walker Electric Co.**  
1323 Venice Blvd. BE. 1311

**Wheeler's Shop All Electric**  
112 N. Avenue 56. GA. 2208

**GLENDALE: Roche Radio Serv.**  
1148 N. Central Ave. Douglas 5218

**LONG BEACH: Volland's Radio Studio**

652 American Ave. Tel. 618-355

**LONG BEACH: Rialto Radio Co.**  
430 American Ave. Tel. 653-171

**PASADENA: The Song Shop**  
16 S. Raymond Ave. WA. 2929

# Falck

ALL-ELECTRIC\* RADIO

*Manufactured and Guaranteed by*  
ADVANCE ELECTRIC COMPANY, 1260 W. Second St., Los Angeles, Calif.  
*Pioneer Manufacturers of Radio Equipment*

\*Since August, 1926

# The Sparton Equasonne

"RADIOS RICHEST VOICE"

*The Sparton Equasonne Has Never  
Been Surpassed*

**NEW  
SPARTON  
MODELS**

\$199.50

\$242.50

\$285.00

\$395.00

\$520.00

**Combination at  
\$925.00  
Easy Terms**



As Illustrated, \$395.00

*Buy Your Radio from a Radio Store*

APPLY YOUR OWN RADIO ON A NEW SPARTON

## H. H. WALKER

1323 VENICE BLVD.  
One Block East of Hoover

LOS ANGELES

BEacon 1311—1313



# STUDIO NEWS

The happy looking group on the front cover are known to listeners-in as Cole McElroy's Own Dance Band, and they may be heard over KOL every Monday and Thursday night, from 10 until midnight. This famous musical aggregation entertain regularly at McElroy's Spanish Ballroom in Seattle.

Wednesday, April 17, at 9:45 p. m., fight devotees may follow activities at the Wilmington Bowl by tuning in KFOX, which station will be on the air with a graphic description of the fight.

Baron Keyes, famous as the "Story Man," has returned to KHJ and joined Gene Burns for the Starving Song Writers' hour daily except Sunday at 11 a. m. and is also conducting his "Air Castle" program daily at 5 p. m.

KFVD, Culver City, went on the air Tuesday, April 16, at 710 kilocycles instead of their former assignment of 700, which will eliminate the heterodyning of WLW by KFVD.

The Show Boat frolic over six members of the American Broadcasting Co. chain system every Sunday night from 10 to 11 o'clock presents a variety program typical of the early Mississippi River Show Boat presentation.

Don Amalzo, the Spanish violinist-cavalier, will play during the "Woman's Magazine of the Air" broadcast through NBC System stations, Thursday, April 18, from 10:30 to 11 o'clock.

Holliday's "Night-time in Andalusia," is Don Amalzo's violin solo for this feature, and the program will be heard through stations KHQ, KOMO, KGW, KGO, KPO and KFI.

Maurice Menge and his El Patio Ballroom Orchestra are a regular Sunday feature over KGFJ, playing a program of popular and concert numbers from 11:30 a. m. to 1:30 p. m.

Mme. Nora Jorgenson, whose artistry has done much to popularize piano classics over the air, left Los Angeles for the mid-west on April 5th. Mme. Jorgenson received the plaudits of thousands of listeners all over the country through her KFI appearances. Her last concert on March 21st was heard as far east as Cleveland and as far north as Winnipeg, Canada. She leaves the Coast with regret and will return in the Fall, when she will again be heard over KFI. Mme. Jorgenson is a Majestic radio fan and intends to keep in close touch with the Coast during her absence via her Majestic.

The University of Southern California reports that the growth of the radio classes of the Radio Education Division KEJK is very gratifying. Students are enrolling from all parts of Southern California in the various courses being offered. The detailed program of the University's radio courses may be found on page 50 of this issue.

KTM's weekly frolic night on Thursday nights, at 9 p. m., offers a revue of well-liked radio stars doing a variety of things to entertain listeners.

It will be Bagdad Day in Oakland every Tuesday, Thursday and Saturday afternoons, from 4 until 5, when the famous Bagdadians, dispensers of red-hot dance music, will be heard over KFWM.

Bess Kilmer, formerly with KMTR, is now making a series of talks which will interest women, over three Los Angeles stations, KFI, KHJ and KFVD. Miss Kilmer represents Dip-It.

A Mormon Church program is scheduled for the 7:30 to 8 o'clock period, over KTAB, Friday, April 19th.

# JENSEN

## DYNAMIC SPEAKER

*"The Finest in Radio"*

*Reproduction True as the Original*

### The New "Auditorium"

And now—JENSEN establishes new standards for 1929, in the *Auditorium* speaker, designed as a master stroke of creative genius. The *Auditorium* assures extreme volume of reproduction, with greater sensitivity and a degree of fine tonal quality never possible before.



Model D64 AC, \$65.00

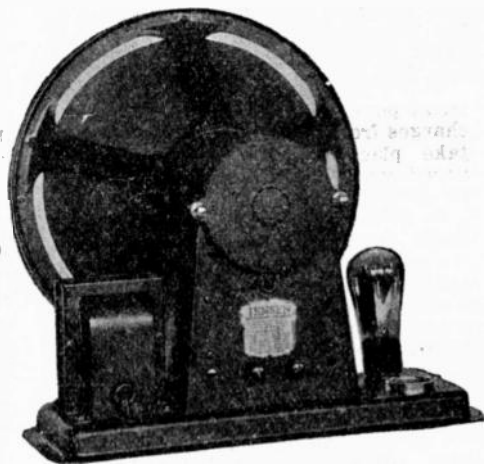

Model DA5 AC, \$70.00

In choosing a speaker for your radio, you should consider four qualities: Accuracy — Tonal Range—Appearance—Manufacturer.

In the JENSEN D64 AC, pictured on the left, you have all of these, assuring you lifelike and undistorted reception.

*Wholesale Distributor*

# C. W. Smith Co.

1224 Wall St.

WE. 5158

Los Angeles

## The New Set Owners' Page

### STATIC

The term "static" is properly applied only to those audible disturbances in radio reception which are produced by natural causes. All other noises of man-made origin should be known as "electrical interference," and should not be herded under the general heading of "static." The layman is prone to call all extraneous noise in the loudspeaker "static," but it is important that he be able to distinguish between the real static and the electrical interference, for the reason that the latter can be eliminated, leaving only the former to try us!

Static is caused by the unequal electrical potentials in nature, and the discharges from one body to another which take place in equalizing this unbalanced condition. Lightning is an example of this. When a cloud contains an electrostatic charge of electricity of opposite potential to the earth beneath it, and the voltage finally reaches a value great enough to overcome the resistance of the intervening air, a discharge takes place. And this great spark sets up a violent ether disturbance or wave motion, which is heard in radio receivers at great distances. The usual heat lightning of summer is another source of static;—in fact, all of the natural conditions which give rise to unequal voltages caused by temperature changes, friction, etc.

Static is at a minimum in winter and a maximum in summer,—it is milder during daylight than at night. It can be intermittent, or almost continuous, consisting of occasional severe shocks, or a more consistent crackling. But it can readily be distinguished from man-made electrical interference, as the latter is usually in the form of a steady buzz, or if intermittent, it occurs with a fixed regularity.

Static does not interfere with local reception, and in winter is bothersome only on extreme distance. Whether or not the static will interfere with radio reception depends upon the static "level" with respect to the signal "level." The use of the term "level," in regard to radio reception, static and

noise should be understood by the layman.

The word is used in telephony as a measurement of volume and is expressed in transmission units, the unit being called the "decibel." For our purpose, however, to make the meaning of the term clear, we will simply assume arbitrary units of measurement, and say that with a radio set located in Los Angeles, KHJ is received with a strength which we will call 20 units. KOA will, of course, be weaker, let's say 6 units. It is logical, therefore, that if our receiver is adjusted so that we have comfortable volume from KHJ, and then turn the dial to KOA's frequency, we will not hear him at all unless we increase the sensitivity or volume by means of the control provided. Now assume that WGN reaches with us with a strength of 3 units. Assume further, that on this particular night the static, which is the sum total of all of the natural electrical disturbances, comes into our midst with a strength of 5 units. KOA will be received above the static, but when we increase the sensitivity of the set so that WGN might be heard, the static will be louder than WGN, and it will not be possible to receive him through the static. We will then say that "the static level is above WGN." All other distant stations, whose signal strength level is less than 5 on that particular night, will be submerged in the static, and all those who reach us stronger than 5 units, will be received.

Many people ask why they can receive local stations clearly, but must put up with the "popping" noise on DX reception. This becomes clear when the idea of the respective "levels" of the noise and the signals is understood. For local reception we reduce the sensitivity of the set to a point where the static is no longer heard. Our distant reception is, therefore, limited by the "static level," or taking into consideration man-made electrical interference also, by the "noise level."

The noise level varies from night to night, up and down, as does also the

(Continued on Page 74)

# Wanted! Radio Service Men!



**HAROLD W. SMITH**  
a National Trained  
Radio Expert

Service Department, California  
Victor Distributing Company.  
H. M. Tremaine, Service Engineer  
(center), with F. V. Somerville  
(left), and G. C. Sullivan (right),  
both National graduates, employed  
as Service Men.

## 'The best Victor Radio Man in Los Angeles'

—H. M. Tremaine (Smith's Boss)

Statement addressed to National  
Electrical School, Radio Division

"Your men (we have three now), are undoubtedly trained right, because they make good with us from the very start. They know their stuff, and we are glad to have a school like yours to get good radio men when we need them."

—H. M. Tremaine, in charge of Victor Service, California  
Victor Distributing Company, Los Angeles.

Among other concerns favoring National Trained Men are: Birkel  
Music Company, Jackson-Bell Radio Company, Leo J. Meyberg  
Company, Chas. Freshman Company, Inc., and numerous others.

**Radio Division, K. G. Ormiston, Director**

# Good Pay Jobs Open

In 1928, every National Radio Student was placed in a position through our Employment Department. We were unable to fill the many requests for men received daily from leading radio concerns. Trained radio men are in big demand—With National's "ACTUAL-SHOP" Method of Training, wonderful opportunities await you in this profitable field.

K. G. Ormiston, recognized as one of the country's foremost radio technicians, has been named Director of the Radio Division of National by Pres. J. A. Rosenkranz.

## You Are Trained by Experts

We quickly qualify you for work in all branches of radio service. National's training quarters are the largest, best-equipped and most up-to-date in this part of the country. Headed by K. G. Ormiston, our radio faculty is made up of experts. We give you unlimited Employment Service, Lifetime Technical Consultation Service, and numerous other features only National can offer you. Ask about our Part-time Employment Plan. Visitors Always Welcome.

## Special Day and Night Classes for Beginners and Advanced Students

Monday and Thursday night classes are open to men employed during the day, wishing beginner or advanced instruction in all radio service branches.

*This interesting booklet describing conditions in the Radio Industry sent FREE upon request.*

## MAIL THIS COUPON FOR FREE BOOKLET

RADIO DIVISION  
National Electrical School,  
4006 South Figueroa Street, Los Angeles.

Dept. 602

Please send me your NEW RADIO BOOKLET and full details without obligation.

Name \_\_\_\_\_

Address \_\_\_\_\_ City \_\_\_\_\_



**tor, NATIONAL ELECTRICAL SCHOOL**

# The Sparton Equasonne

Is Startling the Radio World

Call One of These Dealers for Demonstration

*It Does Make a Difference Where  
You Buy Your Radio*

**ORMISTON  
RADIO**

4018 W. 10th St. WYoming 2704

VENICE BLVD.

*Buy Your Radio from a Radio Store*

**H. H. Walker**

*Liberal Trade-in—Terms to Suit*

1323 Venice Blvd. BEacon 1311

SO. WESTERN AVE.

*Free Demonstration  
Convenient Terms*

**Robinson Radio Shop**

*Open Evenings*

4528 So. Western Ave. VE. 6683

TWO STORES

*Double Service*

**C. & G. Elec. & Radio Co.**

1501 W. Santa Barbara Ave. VERmont 5305  
150 No. Larchmont GRANite 0838

SOUTH FIGUEROA ST.

*Where Radio Knowledge Counts*

**Bob Brown's  
Battery Service**

4353 S. Figueroa St. HUMBolt 2192

SANTA MONICA

*Free Home Demonstration*

**F. J. Bobsene**

421 Santa Monica Blvd. S. M. 255-32

OLDEST DOWNTOWN DEALER

**Birch-Smith Furniture Co**

737-41 Hill St. Near 8<sup>th</sup>

*See Page 39 for Special Announcement*

TRinity 4121

Los Angeles



## ? Questions and Answers ?

● A Weekly Department Conducted by K. G. Ormiston, I.R.E. ●

**QUESTION**—I get a lot of harmonics of the local stations. They show up in three or four places on the dials and prevent me from getting much in the way of DX stations. What to do; Oh, what to do?—F. E. N. Los Angeles.

**ANSWER**—The first thing to do is to stop calling 'em harmonics! Every time a local station pops up somewhere on your dial where it doesn't belong, please do not call it a harmonic and blame the station. This word harmonic has been so abused that one would think a broadcast station has more harmonics than a prune has wrinkles. While a station has a few harmonics, all right, not more than one of them is in the broadcast band, and that only holds true for stations above 400 meters! In Los Angeles, for example, KFI, KMTR, KPLA and KFVD have a perfect right to show up weakly at the lower end of the scale at exactly twice their operating frequencies. To illustrate, the true harmonic of KFI would be found at 1380 kilocycles, of KPLA at 1140 kilocycles, etc. The word harmonic means just the same thing that it does in music, and the harmonics of any fundamental vibration are the multiples of that fundamental. Broadcast stations are equipped with apparatus which is supposed to suppress these harmonics and keep them so weak that they carry but a very short distance. And what's more, they do it!

And now you are wondering what causes locals to appear at other points than where these true harmonics are. There are many reasons. I'll name four of them for you and maybe you can figure out some more.

1. In A.C. sets, the lighting circuits have a decided antenna effect upon the set. The lighting circuits have characteristics which give them natural periods or frequency just as in an ordinary antenna. Hence it is very probable that one of the local stations will predominate in the untuned lighting circuits and be fed into the receiver so strongly that this station may appear in the background of other stations—just seems to ride in on the other station's carrier. Remedy: An RF filter in the A.C. lines.

2. The same applies to the antenna connected to the set. The comparatively short aeriels used nowadays have a natural frequency somewhere down among the stations at the lower end of the tuning range. Hence these stations, and one station in particular, will predominate all of the time in the antenna. The antenna usually comes into the set, goes through a small coupling coil and out to ground. This circuit is tuned to some definite wavelength due to its electrical properties, and this wavelength may be exactly that of a local station. Hence this station will be the strongest in your antenna all the time that it is on the air, regardless of what station you may tune in. Supposing your antenna's characteristics are such that the antenna circuit is nicely tuned to KGFJ. Then, no matter whether you are listening to KGO, KPO, KFI or any other station, KGFJ is always the strongest station in your aerial circuit. This gives rise not only to broad tuning on that station but the formation of all sorts of heterodyne repeats. Suppose you live fairly near KFI and the lighting circuits are loaded with KFI's broadcast. Then we have the two frequencies of 640 and 1420 kilocycles combining to produce a "beat" or heterodyne frequency of 1420 minus 640 or 780 kilocycles. Hence, when we tune in 780 kilocycles, we will hear a bunch of mush in which sometimes we can make out KGFJ's program and sometimes KFI. You can imagine how many combinations are possible. Remedy: A loading coil in the antenna circuit which will raise its natural wavelength above the broadcast band.

3. Sometimes there are bodies of metal, unused aeriels, wiring systems, etc., close to broadcast stations, which have natural frequencies within the broadcast band. These affairs are energized by the close-by transmitter and re-radiate the program at whatever wavelength they may happen to be tuned to. In the old days of radio there used to be two unused aeriels close to KHJ, one on the Chamber of Commerce building and one on the Hall

(Continued on Page 74)

# SPARTON FRANCHISED DEALERS

## LOS ANGELES

A. A. C. Radio Service, 8102 Beverly A.  
 A. M. Radio Store, 5301 Central  
 American Music Co., 559 N. Main St.  
 Angulus Radio Shop, 4208 Santa Monica Blvd.  
 Associated Radio Service Co., 4156 Beverly Blvd.  
 Avalon Radio Shop, 5225 Avalon Blvd.  
 Baker & Fitzgerald, Inc., 2908 W. 54th  
 Barker Bros., Inc., 7th and Figueroa  
 Barker Bros., Inc., 6824 Hollywood  
 Beckman & Round, Inc., 4279 S. Vermont Ave.  
 Beverly View Radio Service, 342 N. Vermont Ave.  
 Bill's Radio Shop, 4402 Avalon Blvd.  
 Birch-Smith Furniture Co., 727 S. Hill  
 Bireg & Buehler, 1117 W. Adams St.  
 Bissell Bros. & Benson Furniture Co., 1000 8th N. Alhambra.  
 Bob Brown's Radio Service, 4353 S. Ventura.  
 Brooks Furniture Corp., 3555 Whittier  
 Walter F. Brown, 4508 Hollywood Blvd.  
 M. Calderon, 408 N. Main St.  
 California Music Co., 2107 Brooklyn  
 California Plaza Construction Co., 6920 Melrose Ave.  
 C. & G. and Elec. Co., 1501 W. Santa Barbara Ave.  
 C. & G. Elec. Co., 150 N. Larchmont.  
 C. & G. Elec. & Radio Co., 3515 S. Figueroa  
 Crenshaw Radio Shop, 2543 Crenshaw  
 Daynes Music Co., 4633 Whittier Blvd.  
 Dent Music Co., 5827 Wilshire Blvd.  
 Eastern Outfitting Co., 4717 S. Broadway  
 Eastern Outfitting Co., 630 S. Main  
 Figueroa Radio Shop, 2612 So. Figueroa St.  
 Fitzgerald Music Co., 727 S. Hill St.  
 Gaylord Radio & Elec. Co., 6618 S. Vermont Ave.  
 Harding & Gooden, Inc., 7402 Beverly  
 Harmon Radio Shop, 4376 S. Vermont  
 Hollywood Music Co., 6019 Hollywood  
 Hollywood Phonograph Shop, 4553 Hollywood Blvd.  
 Howerton Furn. Co., 1615 Cahuenga Av.  
 Hower Radio Mfg. Co., 5171 W. Adams  
 Levinger's Melrose Radio Shop, 4438 Melrose Ave.  
 Manchester Radio Electric Shop, 1522 E. Preston St.  
 Marsh Music Company, 3522 Santa Monica Blvd.  
 Mohawk Radio & Music Co., 2115 Sunset Blvd.  
 Monarch Radio Co., 2189 W. Washington St.  
 Normande Radio Shop, 8909 S. Normandie Ave.  
 Norton & Norton, 2211 N. Broadway  
 Otto K. Olsson, 1560 N. Vine.  
 One Eleven Radio Shop, 111 S. Lincoln Park Ave.  
 Ormiston Radio Shop, 4018 W. 10th.  
 People's Outfitting Co., 3900 S. Vermont Ave.  
 Richardson's Hollywood Music Store, 7520 Sunset.  
 Robinson Radio Shop, 4528 S. Western  
 Ruppert Radio & Elec. Co., 7767 Santa Monica Blvd.  
 SAN PEDRO: Pacific Radio Store No. 2, 182 W. Sixth St.  
 Schirosen Bros., 349 N. Main St.  
 Southern California Music Co., 806 S. Broadway.  
 Southern California Music Co., 6721 Hollywood Blvd.  
 Standard Radio Co., 417 W. Pico.  
 Stone Elec. Supply Co., 710 W. Pico  
 Sturgis Radio Co., 241 N. Western Ave.  
 Jones Radio Store, 8405 Santa Monica  
 Universal Music Co., 1832 Maple Ave.  
 Vermont Music Co., 826 S. Vermont  
 Vick's Furniture Co., 8529 S. Vermont

H. M. Walker, 1253 Venice Blvd.  
 Westbrook & Hurst, 5624 Pasadena  
 West State Electric Co., 4753 S. Broadway  
 Wolfe Radio Shop, 547 S. Western  
 Young's Radio & Music Co., 512 W. Santa Barbara Ave.  
**ALHAMBRA:**  
 Louis Radio Studio, 127 W. Main St.  
 O'Neal Radio Shop, 2033 S. Garfield.  
 Radio Photo Shoppes, 134 E. Valley Blvd.  
**ANAHEIM:** Danz Piano Co., 162 W. Center.  
 Knife Music Co., 1217 E. Center  
**ARCADIA:** Nagel & Fredericksen  
 Haldwin & Dunne Bc.  
**AZUSA:** Clayton's Radio Shop  
**BAKERSFIELD:** Urner & James, 1604 19th St.  
**BALDWIN PARK:** W. E. Walters, 231 W. Covina Blvd.  
**BANNING:** Bruce Danny Box No. 525  
**BELLFLOWER:** W. W. Werner, 639 University Ave.  
**BEVERLY HILLS:** Beverly Hdwe. Co., 421 Beverly Dr.  
 Music Market, 710 Wilshire Blvd.  
**BRAWLEY:** Schmitt Radio Sales and Service, 1125 Main St., El Centro  
**BURBANK:** Norwood's, 230 N. San Fernando Blvd.  
 Glenoaks Radio Shop, 825 E. Glenoaks Blvd.  
**CALEXICO:** Schmidt Radio Sales and Service, 1125 Main St., El Centro  
**CHINO:** George Perry.  
**COLTON:** Henderson Furniture Co.  
**COMPTON:** Compton Music Co., 239 E. Main St.  
**CORONA:** Coplan Radio Co., 330 W. 6th St.  
**CORONADO:** Coronado Radio Elec. Co., 1120 Orange Ave.  
**GOVINA:** Seefeldt Furn. Co., 128 N. Citrus  
**GULVER CITY:** Radio Elec. Shop, 239 E. Main St.  
**DOWNEY:** Darnell Electric Co., 132 W. 2nd St.  
**EAGLE ROCK:** Roberts & Roberts, 1660 Colorado Blvd.  
**EL CAJON:** Lyon Appliances Co., 841 E. CENTRO: Schmidt Radio Sales & Service, 1125 Main.  
**EL SEGUNDO:** Beaver & Matson, 119 W. Grand Ave.  
**ELSINORE:** Calkins Elec. Co.  
**ENCINITAS:** Wade M. Putnam, 31-3.  
**ENCINO (Van Nuys):** E. R. Weber  
**ESCONDIDO:** Young's Music Co.  
**FALLBROOK:** E. B. Walton  
**FILLMORE:** Ellsworth & Morley, 49.  
**FULLERTON:** Nelson-Fellingius Music  
 Weldon Radio Shop, 122 E. Commonwealth.  
**GARDEN GROVE:** Larson's Hdwe. & Radio Co.  
**GLENDALE:** Fitzgerald Music Co., 337 N. Brand.  
 Glendale Music Co., 118 S. Brand.  
 Russell-Pierce Furniture Co., 1800 S. Brand Blvd.  
 Shuck Music Co., 309 N. Brand  
**GLENORA:** Kirby Peyton  
**HEMET:** Rebt. Record.  
**HERMOSA BEACH:** W. G. McWhinnie, 59 Pier Ave.  
**HUNTINGTON PARK:** P. A. Dougherty, 6324 S. Pacific Blvd.  
**INGLEWOOD:** Bungalow Radio Shop, 214 E. Manchester.  
**LA CRESCENTA:** La Crescenta Valley Radio & Auto Shop.  
**LA HABRA:** E. L. Luehm, de Goodell-Proud Hdwa. Co., 119 E. Central Ave.  
**LA JOLLA:** C. H. Messner, 927 Silverado.  
**LA MESA:** La Mesa Music Co.  
**LANCASTER:** Haubrich Radio Store

**LA VERNE:** La Verne Radio Shop  
**LONG BEACH:** J. P. Anderson, 1099 Wardlow.  
 Barker Bros., Inc., 222 American Ave.  
 Harris Radio Service, 192 Corona Ave.  
 Inter-City Radio Stores Co., 406 American Ave.  
 Jensen Radio Co., 107 American Av  
 McCrory Music Shoppes, 228 Pine Av  
 Mills Elec. Co., 325 Pine Ave.  
 Frost & Dean Radio Co., 4th and American.  
**LYNWOOD:** P. A. Dougherty, 11407 Long Beach Blvd.  
**MONROVIA:** Claude Chess Radio Store  
**MONTEBELLO:** White Auto Elec. Co.  
**MONTROSE:** L. & L. Radio Shop  
**NATIONAL CITY:** Nelson-Smith Mercantile Co.  
**NEWPORT BEACH:** Saunders Electric and Radio Shop, 113 22nd St.  
**NORTH HOLLYWOOD:** Langlands & Schade, 5317 Lankershim Blvd.  
**NORWALK:** Ray Molina Radio Electric Shop, 110 N. First St.  
**OCEAN BEACH:** Strand Radio Co.  
**OCEAN PARK:** Reed Radio Co., 2929 Main St.  
**OCEANSIDE:** Macbeth Radio Shop  
**ONTARIO:** M. P. Pearson  
**ORANGE:** Foster & Barker  
**OWENOUTH:** Earl M. Haas, 21523 Sherman Way.  
**OXNARD:** Geo. F. Austin, 139 5th.  
**PASADENA:** Columbia Outfitting Co., 4 W. Colorado St.  
 Electro-Motive Corp., 817 E. Colorado  
 Hancock Music Co., 231 E. Colorado.  
 F. C. Nash & Co., Colorado, Broadway and Union.  
 Radio Dec., 1581 E. Walnut St.  
 Scribner & Knapp, 1767 E. Washington.  
**POMONA:** Harrlean-Fitch Elec. Co., 383 W. 2nd St.  
 J. O. Thoma, Jr., 320 W. 2nd St.  
**PUEENTE:** H. P. Gerekeas  
**REDLANDS:** Russell Elec. Co., 7 W. State St.  
**REDONDO BEACH:** A. H. Costley  
**RIALTO:** C. O. Yeung  
**RIVERSIDE:** Russell F. Austin, 916 Main St.  
**ROSEMEND:** Rosemead Radio Elec. Co., 1617 Valley Blvd.  
**SAN BERNARDINO:** L. D. Sponzo, Calif. Hotel Bldg.  
**SAN DIEGO:** Burnett Furniture Co., 639 University Ave.  
 Edmondson Radio & Elec. Co., 3314 Adams Ave.  
 Hancock Music Co., 3006 University  
 Princeton's Radio Studio, 3683 Hancock  
 Theatre Music Co., 640 Broadway  
 The Radio Shop, 746 Broadway  
 Reynolds' Radio Shop, 3838 University  
 Rogers' Radio Shop, 402 "B" St.  
**SAN DIMAS:** Joe Walterscheid  
**SAN FERNANDO:** Mission Pharmacy, 901 Porter Ave.  
**SAN JACINTO:** Lloyd Record's Garage.  
**SAN LUIS OBISPO:** Rogers Radio Shop, 680 Higuera  
**SAN PEDRO:** Pacific Radio Store, 1102 Pacific Ave.  
 Pacific Radio Store, 182 W. 6th St.  
**SAN YSIDRO:** Radio Art Studio  
**SANTA ANA:** Foster & Barker, 309 W. 4th St.  
 Liggitt Radio Shop, 423 West 4th St.  
**SANTA BARBARA:** Val Felger, 715 State St.  
 E. F. Rogers & Son, 923 State St.  
 Schulte & Krueger Music Co., 1217 State St.  
**SANTA MARIA:** John E. Davies, 214 W. Main St.  
 (Continued on Next Page)

## Radio In The Schoolroom

Unusual possibilities for making current events a part of common-school education are seen by school authorities in a recent radio installation in Signal Hill school, Belleville, Ill.

A master station in the principal's office consists of a Sparton Equasonne radio receiver, from which outlets are provided to eight classrooms. Plug-in jacks permit the principal or other operator to connect with any or all of these classrooms. The necessary volume and smoothness of reception to make the installation a utility rather than a curiosity caused extreme care to be used in the selection of the set finally chosen.

The practical use of the installation will be made through reception of events of national interest and of educational value. A good example is the recent presidential inauguration. Educators, in commenting on further use, suggest daily reception of one of the many fifteen-minute news bulletins that are being broadcast, of reception of good programs once or twice each week with appropriate lectures on music, and of radio reception to supplement the daily class-room callsthenics that have been introduced into most schools.

Officials of broadcasting stations are watching the spread of radio into the educational field with interest, it is said, and many are eager to provide instruction along diversified lines as well as entertainment, when a recognized demand exists.

## SPARTON FRANCHISED DEALERS

(Continued from Page 20)

**SANTA MONICA:** Fred J. Bobone

421 Santa Monica Blvd.  
Radio Service Co., 1456 4th St.  
Radio Service Co., 1330 Montana

**SIERRA MADRE:** Radio Shop

**TAFT:** Jack Tees, 507 Center St.

**TORRANCE:** OeBra Radio Co.

**TUSTIN,** G. A. Young.

**UPLAND:** Colburn Elec. Co.

**VAN NUYS:** Radioelectric Shop

1448 Sylvan St.

**VENICE:** Venice Radio Shop

1227 Washington Blvd.

**VENTURA:** J. C. Neville 39 S. Oak

**WALNUT PARK:** P. A. Dougherty

6324 S. Pacific Blvd.

**WATTS:** Theo. J. Stevens & Son

1644 E. 103rd St.

**WHITTIER:** Farmers' Hdw. & Paint

Co., 109-11 N. Greenleaf Ave.

**WILMINGTON:** Wilmington Radio

Elec., 119 W. Anaheim.

Wilmington Hdw. Co.

300-06 Avalon Blvd.

# SUNSET Products

## Give Better Summer Reception

Aerial, \$5.00 Ground, \$2.25  
Sensitizer, \$1.00

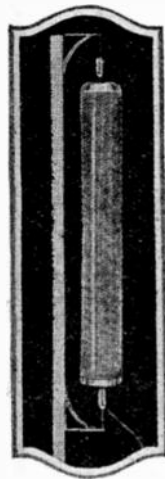

Recommended and Sold by 80% of the Radio Set Distributing Houses on the Pacific Coast as the most efficient Ground and Aerial equipment for their respective receivers.

*Sunset Aerials and Grounds Are Endorsed by:*

Leading Broadcast Stations  
Recognized Radio Engineers  
DX Enthusiasts  
Professional Set Builders

*"There Must Be a Reason"*

The SENSITIZER adds a stage of Regeneration to any TRF Set

Ask Your Dealer

## SUNSET MFG. CO.

LOS ANGELES

7471 Melrose

Hempstead 4941

Using A

# DeeXer

1. Brings More Distance
  2. Increases Selectivity
  3. Gives Definite Indication Whether a Given Station Is Transmitting or Within Range
- (Many Tests Have Proven These Claims)

Can Be Attached in 10 Seconds Without Any Change in Wiring

# DeeXer

Shows whether R. F. Tuning Condensers are in Correct Alignment and in some cases may indicate that set is improperly neutralized.

# DeeXer

Is for use with any Non-Oscillating TRF Radio Set, such as

MAJESTIC  
ATWATER KENT  
CROSLLEY  
PHILCO

RADIOLA                      APEX  
SPARTON                      KOLSTER  
FREED-EISEMANN

BOSCH  
ETC.

**\$1.00**

Order by Money Order, Check, or Enclose Dollar Bill, Stating Make of Set.

## Park Specialties

Huntington Park, Los Angeles  
6119 1/2 Santa Fe Dept. "A"  
Ml. 4310

## Dalton Buys Inglewood and Glendale Stations



LITTLE EDDIE BARNES

Radio fans, station owners and artists were recently dazzled by the sudden blossoming out of KMIC, which station, together with KGFH, Glendale, has been bought by Daltons, Incorporated. Numerous of the city's brightest radio stars transferred their activities to KMIC, and the staff of artists is indeed imposing.

The power behind the throne is none other than Little Eddie Barnes, for almost two years program director and staff artist of KMIC. Mr. Barnes officiated at the opening of KPLA, and previous to that was a member of the staff of KMTR. Fifteen years of experience on the legitimate stage, together with a natural talent for entertaining, has given "Little Eddie" an excellent background for his work before the microphone.

Mr. Barnes has surrounded himself with exceptional talent, more than capable of carrying out the pretentious program outlined for KMIC and KGFH, under new ownership.

The staff is: Little Eddie Barnes, manager and studio director; Pierre Mellonino, program director; Frank Bull, chief announcer; Loren Powell, musical director. Talent includes, Eva Barnes, Lee Kessel, Lucille Ray, Tudor Williams, Ralph Reilly, Wint Cotton, Billy Barron, Peggy Price, Harry Lewis, Len Nash and his Country Boys, Loren Powell's Little Symphony.

This month marks the ninth anniversary of radio communication established between seaplane and the Naval Air Station in Washington, D. C., and between a seaplane and a submarine in the Washington Navy Yard, demonstrating possible communication up to 70 miles between submarine and seaplane.

During February the regular transmission of West to East programs was started. A San Francisco orchestra is now heard at regular intervals from several Eastern stations.

## New Silver-Marshall Factory Near Chicago Airport

The new radio receiver factory of Silver-Marshall, Inc., largest American makers of radio parts and kits, is now well under way in the Clearing Industrial District of Chicago—within the "Whirr" of the Chicago Municipal Airport, according to McMurdo Silver, president of the corporation. The plant will be the third radio manufacturing enterprise to locate in the modern Clearing Industrial District, nine miles from the heart of the Chicago "loop." The Silver-Marshall plant, however, is the largest radio factory yet to locate at Clearing, being in itself bigger than its two predecessors put together. The last word in modern one-story industrial buildings, the new S-M plant, with over 100,000 square feet of floor space, will be in operation early in May, with a capacity of 1,000 to 2,000 complete radio sets per day, in addition to a greatly augmented line of radio parts, accessories and power amplifiers, the latter in great demand since the widespread popularity of talking movies.

## Stop the Leaks!

The problem of how to bring the aerial lead into the home and yet combine electrical efficiency with appearance has been one which has found solution only in various makeshifts in the past. Wires jammed under the window sash, or "window strips" likewise run under the sash, have not added to the neatness of the installation and certainly have afforded a path for leakage of the tiny currents picked up by the aerial, especially during wet weather.

M. M. Fleron & Sons, radio products manufacturers of Trenton, N. J., have answered this demand by offering their porcelain lead-in bushing. Here is an inexpensive little accessory which makes a neat and workmanlike finish at a point in the aerial installation which has ever been a source of energy loss. It is adaptable to walls of any thickness up to 9/16 inches, and is simple to install. Good radio dealers are making it a part of their regular installation.



THIS is the way to get rid of that man-made "static" from motors, street cars, telephones, electrical appliances, etc. Plug in a Falck Claroceptor between your receiving set and the wall socket; it will block out those line interference noises and radio frequency disturbances. Also helps selectivity and distance amazingly! Thousands all over America are praising this splendid improvement. An absolute necessity to clear reception in some locations.

The Falck Claroceptor requires no changes in your set. Measures just 3 1/2 x 5 1/2 x 2 1/2 inches. Tested, proved. Get one right away—only equipment of its kind. At radio parts dealers, or write to factory for new descriptive folder, FREE.



**Falck**  
**CLAROCEPTOR**

Manufactured by ADVANCE ELECTRIC CO.

1209 W. Second St., Los Angeles

**JOBBERS AND DEALERS. GET OUR PROPOSITION**

SEE AND HEAR THE

# New Improved Majestic

These Majestic Dealers can give immediate delivery on  
the famous Highboy and Console Models

LIBERAL TERMS

**BIRKEL MUSIC CO.***Home Demonstration Solicited*

446 S. Broadway. VA. 1241

All Majestic Radios Are the Same  
BUT OUR SERVICE IS DIFFERENT**Angelus Radio Shop***"You Must Be Satisfied"*

4208 Santa Monica Blvd. OL. 7745

SOUTH BROADWAY

*Liberal Terms - Trade-Ins***Greater Broadway Furn. Co.**5900.10 South Broadway  
AX. 3983

"MUSIC ALWAYS"

WITH OUR

MAJESTIC RADIOS

**Beverly View Radio  
Service**

342 N. Vermont Ave. OL. 9146

NORTHEAST

*Home Demonstrations - Terms  
Snappy Delivery***Shane Hardware & Electric  
Company***"We Are Radio Experts"*

2906 Division St. Capitol 5741

SOUTH WESTERN AVENUE

*Free Demonstrations**Convenient Terms***ROBINSON RADIO SHOP***Open Evenings*

4528 S. Western VE. 6683

HATFIELD'S CAGE AERIAL

Gives you the selectivity of a 20-foot single wire, and the volume of an 80-foot one. Brings in distance where others fail. Easy to install. Just the thing for Majestic, Radiola, Sparton and other high powered sets. Price \$4.00, ready to install.

**HATFIELD'S***Majestic and R.C.A. Dealers*1762 N. Vermont Ave. HOLLYWOOD, Calif.  
Open Evenings. Phone OL. 5220

WESTLAKE

*Quick Delivery Service with a Smile  
48 Hours Free Trial Easy Terms***Boswell Bros. & Benson  
Furniture Co.***Good Trade-In Allowance*

Eighth at Alvaro DRexel 7721

"The  
**Mighty Monarch**  
of the AIR"  
is

**Majestic**  
~~ELECTRIC RADIO~~

It's a **NEW** and  
**MIGHTIER RADIO**

**Model 72**

Louis XVI Walnut Cabinet. Doors Diamond Matched Oriental Walnut with genuine inlaid Marquetry Border. Instrument panel also of Diamond Matched Oriental Walnut framed with Butt Walnut and Bird's-eye Maple Pane.



**Ungar & Watson, Inc.**

*Wholesale Distributors*

1363 1/2 South Figueroa Street

Los Angeles, Calif.

**\$179<sup>50</sup>**  
(less tubes)

# MAJESTIC RADIO DEALERS

## Los Angeles and Hollywood

ACACIA RADIO STORES  
908 S. Western Ave.

A. A. C. RADIO SERVICE  
8102 Beverly Blvd.

WILEY B. ALLEN CO.  
720 S. Broadway

AMERICAN RADIO CO.  
108 E. 8th St.

ANDREWS RADIO CO.  
1204 W. 7th St.

ANGELUS RADIO SHOP  
4208 Santa Monica Blvd.

ASSOCIATED RADIO SERVICE  
4182 Beverly Blvd.

AVALON RADIO SHOP  
9226 Avalon Blvd.

BARKER BROS., INC.  
240 W. 7th St.

BAKKER BROS. (Hollywood Store)  
6834 Hollywood Blvd.

BAKER & FITZGERALD, INC.  
2603 W. 54th St.

BAHHS COMPANY  
5545 Sunset Blvd.

BEACON ELECTRIC CO.  
5113 W. Pico.

BECKMAN & ROUND, INC.  
4279 S. Vermont Ave.

BENNER-BEEL RADIO CO.  
913 Carlito Dr., Carthay Center

BEVERLY VIEW RADIO SERVICE  
342 N. Vermont Ave.

BIRKEL MUSIC CO.  
446 S. Broadway

BOSWELL BROS. & BENSON  
2070 W. 8th St.

BOULEVARD FURNITURE CO.,  
Inc., 1574 Washington St.

E. A. BOWEN MUSIC CO.  
5326 Wilshire Blvd.

BROADWAY DEPT. STORE  
4th and Broadway

BROOKS FURNITURE CO.  
3535 Whittier Blvd.

BRONSTER RADIO CO.  
Beverly at La Brea

BOB BROWN  
4953 S. Figueroa

COAST RADIO SALES  
4150 W. Washington

CRAIG RADIO SERVICE  
7022 Melrose Ave.

CROSSBY ELECTRIC CO.  
3810 W. 6th St.

O'AYNES MUSIC CO.  
4633 Whittier Blvd.

DE HOOG BROS. RADIO CO.  
6120 S. Broadway

DORAN'S ELECTRIC SHOP  
7515 Sunset Blvd.

L. A. DUNCAN, 2891 W. Pico St.

HARRY A. DUTTON  
1735 W. 7th St.

EASTERN OUTFITTING CO.  
4717 S. Broadway

EASTERN OUTFITTING CO.  
620 S. Main St.

EDDIE'S RADIO & ELEC. SHOP  
8135 1/2 Glendale Blvd.

ELECTRIC LIGHTING SUPPLY CO.  
216 W. Third St.

FITZGERALD MUSIC CO.  
727 S. Hill

FRANKLIN FURNITURE CO.  
1148 W. Washington

FRANK RADIO CO.  
904 S. Broadway

GLOW ELECTRIC CO.  
5910 Hollywood Blvd.

GOLD FURNITURE CO.  
1817 Central Ave.

GOLDEN GATE RADIO CO.  
5180 Whittier Blvd.

J. GORDON  
1404 W. 54th St.

GRAND AVE. RADIO CO.  
2205 S. Grand Ave.

GREATER BROADWAY FURN. Co.  
5900 S. Broadway

HARMON RADIO STORE  
4376 S. Vermont

C. A. HARMON  
10256 S. Vermont Ave.

HARRY W. HARRISON, INC.  
555 S. Figueroa

H. D. HATFIELD & SON  
1762 N. Vermont

HILLCREST FURNITURE CO.  
4628 W. Washington Blvd.

HOLLAND ELECTRIC SHOP  
5632 Pasadena Ave.

HOLLOWAY HWDE. CO.  
1009 W. Manchester Ave.

HOLLYWOOD MUSIC CO.  
6019 Hollywood Blvd.

HOLLYWOOD PHONOGRAPH SHOP  
6532 Hollywood Blvd.

HOME ELEC. SPECIALTY CO.  
3728 W. Pico St.

INTERSTATE MUSIC CO.  
5593 S. Broadway

KELLY MUSIC CO.  
122 S. Vermont

KELLY MUSIC CO.  
6367 Hollywood Blvd.

KEMPER & SON  
5542 Hollywood Blvd.

LARCHMONT RADIO SALON, Inc.  
139 N. Larchmont Blvd.

LOCKIE MUSIC EXCHANGE  
1034 S. Broadway

LOS ANGELES HDWE. & ELEC.  
COMPANY, 717 E. 5th St.

LOVINGERS MELROSE RADIO CO.  
4466 Melrose Ave.

LYON FURNITURE CO.  
1417 W. Washington Blvd.

THE MAJESTIC MUSIC SHOP  
3873 Santa Monica Blvd.

MAJESTIC SHOP  
818 W. Jefferson St.

MANCHESTER RADIO ELEC. CO.  
1522 E. Firestone Blvd.

MARSH MUSIC CO.  
5522 Santa Monica Blvd.

MARTIN MUSIC CO.  
734 S. Hill St.

MAY COMPANY  
Eighth and Broadway

MELROSE RADIO SHOP  
5663 Melrose Ave.

METCALF-SIEGER & COMPANY  
4326 Mesa Drive

METRO RADIO SHOP  
4480 W. Adams St.

CHARLES V. MYERS  
2159 W. Washington

NORTON & NORTON  
2211 N. Broadway

ORMISTON RADIO SHOP  
4018 W. 10th St.

OTTO K. OLESEN ILL CO.  
1569 N. Vine St.

OTT RADIO CO.  
6606 8th Ave.

OUTLET STORE, 720 S. Main

PACIFIC RADIO STORES  
4705 S. Vermont Ave.

PARLEE-DOHRMANN CO.  
747 S. Flower St.

PEOPLES OUTFITTING CO.  
3990 S. Vermont Ave.

PLATT MUSIC COMPANY  
532 S. Broadway

PLATT MUSIC COMPANY  
6614 Hollywood Blvd.

PLATT MUSIC COMPANY  
231 S. Western

PLATT MUSIC COMPANY  
4357 S. Vermont

PLATT MUSIC COMPANY  
2200 Brooklyn

PRUSS ROAD RADIO SERVICE  
461 N. Robertson Blvd., W. Hollywood

RADIO ELEC. SERVICE CO.  
762 S. Vermont

RADIO ELECTRIC SHOP  
1428 Santa Barbara

RADIOELECTRIC SUPPLY CO.  
2077 W. Jefferson Blvd.

ROBINSON RADIO SHOP  
4528 S. Western Ave.

ROBINSON RADIO CO.  
7861 Melrose Ave.

ROWLANDS HARDWARE  
7660 Central Ave.

RUPPERT RADIO & ELEC CO.  
7767 Santa Monica Blvd.

R. L. SCHERER CO.  
736 S. Flower St.

SHANES HDWE. & ELEC. CO.  
2906 Division St.

SCHIRESON BROS.  
349 N. Main St.

SCHOCK & JACOBS RADIO CO.  
1358 S. Hill

SCHOCK RADIO CO.  
2514 W. Washington

SCHAWBACHER-FREY STA. C.  
736 S. Broadway

SO. CALIF. MUSIC CO.  
806 N. Broadway

SO. CALIFORNIA RADIO CO.  
2135 W. Pico St.

SULLIVAN'S, INC.  
440 S. Broadway

SUNSET ELECTRIC CO.  
1570 Sunset Blvd.

UNIVERSITY RADIO SHOP NO. 1  
3121 S. Vermont Ave.

W. A. K. RADIO CO.  
6903 S. Western Ave.

WALKER'S DEPARTMENT STORE  
Fifth and Broadway

H. H. WALKER  
1323 Venice Blvd.

WALKER RADIO SHOP  
2531 S. Vermont Ave.

WASHINGTON FURNITURE CO.  
1806 S. Main St.

WATSON RADIO STORES  
4411 S. Broadway

WESTERN RADIO STORE  
3888 S. Western Ave.

WEST COAST FURN. CO.  
1859 W. Washington St.

WESTERN HOME FURN. CO.  
4311 S. Central Ave.

WOLFE RADIO & MUSIC CO.  
547 S. Western Ave.

WOROBIEFF MUSIC SHOP  
2038 E. First St.

C. S. YOUNG  
3713 E. First St.

YOUNG'S MUSIC, INC.  
513-16 W. Santa Barbara

## Southern California

ALHAMBRA, Ashton, Elec. Co.  
25 N. Garfield Ave.

ALHAMBRA, H. P. Carnahan  
134 E. Valley Blvd.

ALHAMBRA, Hannon & Costello  
849 W. Main St.

ALHAMBRA, T. Irving  
1525 W. Main St.

ALHAMBRA, Lewis Radio Studio  
127 W. Main St.

ALTADENA, Nazarian's  
1054 N. Allen

ANAHEIM, Anaheim Elec. Co.  
209 W. Center St.

ANAHEIM, Stroup-Barnes Furn. Co.  
221 E. Center St.

ARCADIA, F. W. Smith  
107 E. Huntington Dr.

ARLINGTON, Symons-Turnbull Co.  
6904 1/2 Magnolia Ave.

ARTESIA, Wm. B. Hayes  
325 N. Main St.

ARVIN, Spurlock Radio Co.

ATWOOD, H. V. Holland

AVALON, J. E. Matbewson  
706 Crescent Ave.

AZUSA, Carl Wolfe  
116 W. Foothill Blvd.



**BAKERSFIELD, Malcolm Brock Co.**  
 1920 Chester Ave.  
**BAKERSFIELD, Don C. Preston**  
 1818 Chester Ave.  
**BANNING, Ed Dun**  
 105 San Geronimo  
**BARSTOW, Geo. Cunningham**  
**BELL, Baker Ave. Electric**  
 4472 Baker Ave.  
**BELLFLOWER, Berle E. Meers**  
 427 Somerset  
**BEVERLY HILLS, Behaer-Roel Ra-  
 dio Co., 247 N. Beverly Dr.**  
**BISHOP, Inyo Music Store**  
**BRAWLEY, Imperial Valley Hard-  
 ware Co.**  
**BREA, Deamer Radio Service**  
 129 E. Cedar St.  
**BURBANK, Radio Studio**  
 713 W. San Fernando Blvd.  
**CALEXICO, Imperial Valley Hard-  
 ware Co.**  
**CALIPATRIA, Imperial Valley Hdwe.**  
**CHULA VISTA, Herbert V. Bryant**  
 299 Third Ave.  
**CLAREMONT, Morley T. Jones**  
 114 Yale St.  
**COLTON, Hub Hardware Co.**  
 158-164 West 1 St.  
**COMPTON, Nygaard Elec. Co.**  
 229 E. Main St.  
**CORONA, B-K Radio Shop**  
 706 Main St.  
**CORNADO, Bechtel's Radio Den**  
 1017 Orange Ave.  
**CORNADO, W. E. Bechtel**  
 718 Third St.  
**COVINA, Harold R. Houser**  
 117 W. College St.  
**CULVER CITY, Blunts Radio Shop**  
 6808 Culver Blvd.  
**DOWNNEY, Darsell Elec. Co.**  
 132 W. Second St.  
**EAGLE ROCK, Roy J. Weaver**  
 5059 Eagle Rock Blvd.  
**EL CAJON, Payne & Smith**  
**EL CENTRO, Imperial Valley Hard-  
 ware Co.**  
**EL MONTE, Hannon & Costello**  
 421 W. Main St.  
**EL MONTE, The Radio Shop**  
 332 W. Main  
**EL SEGUNDO, Standard Furn. Co.**  
 204 W. Grand Ave.  
**ESCONDIDO, H. W. Maddux**  
 119 N. Broadway  
**FILLMORE, Halstead's Auto Electric**  
 Co., 548 W. Santa Clara  
**FULLERTON, Fullerton Radio Shop**  
 116 R. Rndra  
**GARDEN GROVE, Larson's Hdwe. &  
 Radio Store, 101 E. Ocean Ave.**  
**GARDENA, Don M. Spears**  
 840 W. 165th St.  
**GLENDALE, Beggs Radio**  
 201 N. Brand  
**GLENDALE, Broadway Radio Elec.**  
 202 E. Broadway  
**GLENDALE, Fitzgerald Music Co.**  
 337 N. Brand  
**GLENDALE, Glendale Music Co.**  
 118 S. Brand Blvd.  
**GLENDALE, New England Furniture**  
 Co., 314 E. Broadway.  
**GLENDALE, New England Music Co.**  
 101-63 S. Central Ave.  
**GLENDALE, Russell-Pierce Furn.**  
 Co., 1800 S. Brand Blvd.  
**GLENDORA, F. A. Selmeers**  
 216 N. Michigan Ave.  
**HAWTHORNE, Hawthorne Radio**  
 Shop, 286 N. Hawthorne Blvd.  
**HEMET, Robert Record**  
**HERMOSA BEACH, C. Alexander &  
 Co., 530 Camino Real**  
**HOLVILLE, Imperial Valley Hard-  
 ware Co.**  
**HUNTINGTON BEACH, H. L. J.  
 Smith, 125 Main St.**  
**HUNTINGTON PARK, Bevan Elec.**  
 Co., 6316 Pacific Blvd.  
**HUNTINGTON PARK, Eastern Out-  
 fitting Co., 6535 Pacific Blvd.**

**HUNTINGTON PARK, O. S. Peter-  
 son Co., 6618 Pacific Blvd.**  
**HUNTINGTON PARK, Platt Music**  
 Company, 389 S. Pacific  
**HUNTINGTON PARK, W. G. Petter**  
 2513 Pacific Blvd.  
**IMPERIAL, Imperial Valley Hrwe.**  
**INGLEWOOD, Aylsworth Electric Co.**  
 N. Market St.  
**INGLEWOOD, Glynn Elec. Radio Co.**  
 200 E. Queen St.  
**LA HABRA, J. G. Jenks**  
 119 W. Central Ave.  
**LA JOLLA, C. H. Messner**  
 927 Silverado St.  
**LAMANDA PARK, Nazarian's**  
 2480 E. Colorado St.  
**LA MESA, La Mesa Radio & Ap-  
 LOMPOC, Rudolph Hrwe. Co.**  
**LONG BEACH, Barker Bros.**  
 222 American Ave.  
**LONG BEACH, Belmont Radio**  
 3404 E. Broadway  
**LONG BEACH, Electric Radio Co.**  
 1719 E. Anaheim  
**LONG BEACH, J. R. Foster**  
 1229 E. 4th St.  
**LONG BEACH, General Speedometer**  
 Co., 516 E. Anaheim St.  
**LONG BEACH, Humphrey's Music**  
 Co., 431 Pine Ave.  
**LONG BEACH, Intereity Radio**  
 Store Co., 405 American Ave.  
**LONG BEACH, Parmelee-Dohrmann**  
 Co., 520 Pine Ave.  
**LONG BEACH, Platt Music Co.**  
 334 Pine Ave.  
**LONG BEACH, Prest & Dean Ra-  
 dio Co., American at 4th.**  
**LONG BEACH, Radio Glenn**  
 5203 E. 2nd St.  
**LONG BEACH, Seaside Radio Co.**  
 2185 Atlantic St.  
**LONG BEACH, Snyder Music Co.**  
 2218 E. 4th St.  
**LYNWOOD, Lynwood Elec. Co.**  
 11431 Long Beach Blvd.  
**MAYWOOD, Home Radio Co.**  
 4511 S. Slauson  
**McFARLAND, Lester A. Kuentzel**  
**MONTROSE, Montrose Radio Shop**  
 2215 Honolulu Ave.  
**MONROVIE, Arthur A. Ross**  
 504 S. Myrtle St.  
**MONTEBELLO, Smith Bros. Music**  
 Co., 509 Whittier Blvd.  
**NATIONAL CITY, Nelson-Smith Co.**  
 829 National Ave.  
**NEEDLES, White's Pharmacy**  
**NEWPORT BEACH, Saunders Radio**  
 & Elec. Shop, 109 22nd St.  
**NORTH HOLLYWOOD, Langlands**  
 & Schade, 5317 Lankershim Blvd.  
**NORWALK, R. Molina**  
 110 N. First St.  
**OCEAN BEACH, Strand Radio and**  
 Appliances Co., 4991 Newport  
**OCEAN PARK, Ocean Park Radio**  
 Service, 171 Pier Ave.  
**OCEANSIDE, Radio Music Den**  
 601 Second St.  
**ONTARIO, Ayers & Whitchee**  
 421 N. Euclid Ave.  
**ONTARIO, R. J. Tobey**  
 245 N. Euclid  
**ORANGE, Ceasairts Radio Shop**  
 154 S. Glassell  
**OWENSMOUTH, Benson Electric**  
 21508 Sherman Way  
**OXNARD, Carl's Radio Den**  
 204 E. Fifth St.  
**PASADENA, Hancock Music Co.**  
 335 Colorado St.  
**PASADENA, Jordans, Inc.**  
 268 E. Colorado  
**PASADENA, Parmelee-Dohrmann Co.**  
 245 E. Colorado  
**PASADENA, Premier Radio Corp.**  
 11 E. California St.  
**PASADENA, Radio Doc**  
 1581 E. Walnut  
**PASADENA, Service Radio Shop**  
 1164 E. Colorado St.

**PASO ROBLES, Derby's Radio Shop**  
 1322 Spring St.  
**PERRIS, C. W. Kirkpatrick**  
**POMONA, Wiley B. Allen Co.**  
 434 W. Second St.  
**POMONA, Hiatt's Radio Den**  
 161 S. Garry  
**POMONA, Morley T. Jones**  
 139 E. Second St.  
**PUENTE, S. A. Post 112 W. Main**  
**RANDBURG, Francis X. Moore**  
**REDLANDS, Yount & Daly**  
 116 Orange Ave.  
**REDONDO BEACH, J. H. Thors**  
 128 S. Pacific  
**RIVERSIDE, Russell F. Austin**  
 916 Main St.  
**RIVERSIDE, B-K Radio Shop**  
 642 W. Ninth St.  
**SAN BERNARDINO, Foshee Furni-  
 ture Co., 685 Third St.**  
**SAN BERNARDINO, Gurr Smith**  
 Co., 442 E St.  
**SAN CLEMENTE, San Clemente**  
 Furniture Studio  
**SAN DIEGO, Barker Bros.**  
 3771 Fifth Ave.  
**SAN DIEGO, H. L. Benbough**  
 Fourth and B Sts.  
**SAN DIEGO, Dearborn Radio Shop**  
 1025 University Ave.  
**SAN DIEGO, Edmondson Radio &  
 Electric Co., 3314 Adams St.**  
**SAN DIEGO, Harris Radio Co.**  
 136 N. Broadway  
**SAN DIEGO, Holzwasser, Inc.**  
 Broadway and Fifth  
**SAN DIEGO, So. Calif. Music Co.**  
 720 Broadway  
**SAN DIEGO, Thearle Music Co.**  
 640 Broadway  
**EAST SAN DIEGO, Glenn H. Dutton**  
 3885 Van Dyke St.  
**SAN DIMAS, Joe Watercheed**  
 138 W. Bonita Ave.  
**SAN FERNANDO, Willis Rowe**  
 710 Porter Ave.  
**SAN GABRIEL, Murphy & Hendrick**  
 243 S. San Gabriel Blvd.  
**SAN LUIS OBISPO, Merrifield**  
 Music Co., 786 Figueroa St.  
**SAN JACINTO, Lloyd Record**  
**SAN PEDRO, Cole's Battery & Igni-  
 tion Co., 1303 Pacific Blvd.**  
**SAN PEDRO, Johnson Radio Service**  
 362 Sixth St.  
**SANTA ANA, J. C. Horton Furn.**  
 Co., 421 N. Main St.  
**SANTA ANA, Shafer's Music House**  
 415 N. Main St.  
**SANTA ANA, Turner Radio Co.**  
 211 W. Fourth St.  
**SANTA BARBARA, Lamb Auto**  
 Electric Co., 1200 Anacapa St.  
**SANTA MARIA, The Electric Shop**  
 119 S. Broadway  
**SANTA MONICA, Arthur E. Jackson**  
 Music Co., 1447 Third St.  
**SANTA MONICA, Ray E. Shafer**  
 1502 Fourth St.  
**SANTA PAULA, Pace L. Smith**  
 944 Main St.  
**SAN VICENTE, H. H. Wright**  
**SAWTELLE, Harry V. Gilbert**  
 1608 Sawtelle Blvd.  
**SIERRA MADRE, Radio Shop**  
 11 Kelting Court  
**SOUTH PASADENA, Harry W. Weber**  
 Radio Shop, 1757 Garfield Ave.  
**TAFT, Don C. Preston, 219 4th St.**  
**TAFT, Jock Toon, 507 Center St.**  
**TEMPLE, E. L. Marking**  
 109 S. Sunset Blvd.  
**TORRANCE, C. Alexander & Co.**  
 1314 Sartori Ave.  
**TUJUNGA, Sunset Radio & Electric**  
 Shop, 437 S. Sunset Blvd.  
**UPLAND, Colborn Electric Co.**  
 220 Second Ave.  
**VAN NUYS, Simpson Furn. Co.**  
 6473 Van Nuys Blvd.  
**VENICE, Young Music Co.**  
 68 Windward Ave.

(Continued on Page 54)

## Temple Corporation Contemplates Third Move in Two Years

A dramatic story of rapid, healthy expansion of Temple Corporation, Chicago radio manufacturers, who have just announced a new line of receivers licensed under Radio Corporation of America patents, has been made known in connection with the firm's third move in less than two years.

Less than two years ago Temple

In 1927 it was definitely decided to manufacture a radio receiver, and the engineering department, under the direction of Prof. Paul G. Andres, began experimental and research work. By the end of 1928 Temple had 300 employees and the company was negotiating for more space in which to manufacture the receiver on which the re-



Temple Wholesale Distributors at Convention in Chicago

started as a manufacturer of loud speakers, with a small loft on South Peoria street, in Chicago, with only eleven employees in the factory. Within six months this space was outgrown, and a two-story plant, at 1925 Southwestern Avenue, was acquired by outright purchase. It was believed at that time that the 27,000 feet of manufacturing space would be sufficient.

search work had been completed by Prof. Andres and nine graduate engineers.

In January of this year a Radio Corporation license was issued to Temple Corporation. Land, comprising 138,000 square feet, in the Chicago Clearing Industrial District, was leased with a one-story factory, which is laid out for rapid, economical production.

Lansing  
RECORDER

The  
Tone Range  
of this  
Speaker Unit  
Covers

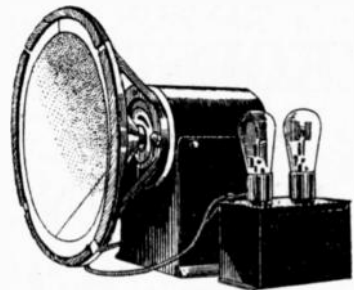

Price \$100

14 Octaves!

*Where else can such performance be matched?*

*You Can't Blast a Lansing Recorder!*

*Wholesale Distributors*

**Herbert H. Horn**  
1629 So. Hill Street  
LOS ANGELES

**P. A. Equipment Co.**  
111 W. 10th Street  
LOS ANGELES

For a  
**Limited Time Only**  
 We Will Accept Your  
**New or Old Radio,  
 Piano or Phonograph**

on a

**1929  
 KOLSTER**

At a Surprising  
**TRADE-IN**  
 Allowance



Discriminating buyers desir-  
 ing excellence in performance  
 and tonal quality, choose

**KOLSTER**

*See Us TODAY*

We maintain a most efficient  
 service department on all  
 makes of receivers, at most  
 reasonable rates.

**CONNER**  
 MUSIC COMPANY

LOS ANGELES

1108 W. 7th St. TU. 2843

## Stewart-Warner Radio Co. Plans Preview

C. A. Little, Pacific Coast Factory Representative, and D. E. Phillips, Field Engineer, of the Stewart-Warner Radio Corporation, are now in Los Angeles, making preparations for the initial showing on the Pacific Coast of the new line of Stewart-Warner receiving sets, which will take place in a few weeks. "It is our desire and ambition," says Mr. Little, "to give the radio public the outstanding value in 1929-30, not only in superiority of performance, but beauty of design as well, and with this in mind, we have succeeded in bringing our manufacturing costs to such a point, that the prices will enable the most critical and discriminating buyer to own a Stewart-Warner Radio. In addition to redesigning the chassis, we have succeeded, after many months of experimental and research work, to produce a dynamic speaker that is a revelation in the reproduction of tone."

The time and place of the Pre-View Showing will be announced through these columns.

## CeCo Pioneers

All indications point to the fact that the AC screen grid tube will play an important role in the new radio sets now being developed for next year. The CeCo Manufacturing Company, of Providence, R. I., pioneered in the development of this tube and have had a satisfactory product on the market for some months past. This tube with its enormous amplification properties is a vital factor in the radio industry from the economical standpoint, as it permits one tuned radio frequency stage to do all that two stages did heretofore. Two stages of efficient RF amplification using screen grid tubes are all that is required for sensitivity on a par with four stages of 226 or 227 type tubes.

The CeCo Company has acquired an engineering staff which permits them to take a position among the leaders in the developmental field, and it is reported that they are shortly to offer some entirely new types made possible by new processes of manufacture which they control.



Through the courtesy of the Sunset Mfg. Co., of Los Angeles, a Sunset Aerial will be given each week as first prize, and a Sunset Ground as second prize, for the two best DX letters. In addition, Radio Doings will send a special "Logging Graph" with Map and Distance Chart to the writer of each DX letter published.

### FIRST PRIZE

**DX Club:**

I am operating one of Leutz's new shield-grid universal transoceanics. At the risk of being branded as a liar to say the least, I am giving my log of stations received since Nov. 11th, 1928. If you are familiar with this peer of all radios you will not have to be told that all stations were played on the dynamic at auditorium volume.

Reception here is far from ideal, due to local naval and military transmitter, and the distribution of a steady roaring noise over the local power company's lines, which form a network over practically the entire island of Oahu.

The only possible "freak" reception I have had is from CHLS, at Vancouver, rated as a fifty "watter," I get them like KGO and have just written them to see if the 50-watt rating is not in error.

U. S. A.—KEX, KSL, KFSG, KMIC, KMOX, KNX, KRLD, KQW, KGFH, KYW, KFXX, KDKA, KJR, KFWB, KOIN, KFEL, KFWI, KFWM, KOMO, KHJ, KFNF, KILX, KWKH, KOA, KTHS, KGO, KTM, KFAB, KPO, KFI, KFRC, KFSD, KHQ, KGGF, KMTR, KPLA, WBAK, WBT, WRNY, WCOC, WENR, WABC, WHAS, WCCO, WBAP, WRR, WBBM, WJZ, WJR, WGN, WOR, WLW, WMAQ, WEAJ, WSM, WCFL, WNOX, WHO..

Canada—CHLS, CNRV.

Japan—JOHK, JOBK, JOAK, JOFK, JODK, JOGK, JOCK, JOIK, JQAK.

New Zealand—1YA, 2YA.

Australia—4QG, 3AR, 2FC, 2BL, 7ZL.

When you are packing up that first prize Sunset Antennae, just pack one of those Sunset Grounds also and ship the whole thing to me C. O. D., care of American Railway Express Company, Honolulu, Hawaii.

I'd like to try them both out. Here we are, 2300 miles from the mainland, and have only one local broadcasting station, so DX is a necessity with us.

Yours for DX,

HAROLD BORTHWICK.  
Honolulu, T. H.

### SECOND PRIZE

**DX Club:**

I have read and enjoyed the little Red Book weekly for two and one-half years. Have stacked up a log this winter on a three-year-old loop operated Super Het (Remler), that I believe can compare with most of the lists I have seen in Radio Doings for the past year. From Nov. 11 to date, have received 182 stations, classified as follows:

(a) Practically all stations on Pacific Coast and in Rocky Mountains region, including KPQ, KPCB, KWBS, KOH, KFXV, KPJM.

(b) One or more stations on every cleared channel except that of WBZ-WBZA.

(c) Many eastern and middle western regional stations, including these: WFLA, WMBD, KWEA (100 watts), Shreveport; WKY, KGRS, KSBA, KMA, KFNF, WDAY and KSO.

(d) The following high-powered, high frequency stations: WLAC, WBAW, WORD, WHT, WJAZ, WRUF, KGA, KSTP.

(e) Fourteen stations in Canada.

(f) CMC, Cuba; XEN, XFX, Mexico City.

(g) JOAK, JOBK, JOCK, JOHK, JOFK, in Japan, and 2BL, Sydney, Australia.

The complete log from June 1st, 1927, contains 275 stations.

Hoping this will give me entrance to the DX Club, I remain,

GLENN BERGERON,

190 W. Central Ave.,  
Riverside, Calif.

**DX Club:**

I have been a reader of Radio Doings for the past three years, and it has been my silent pardner on many nights before the dial. The page you devote to DX, I find not only helpful, but authentic in every respect. May it always be a part of Radio Doings. I have always longed to become a member of the DX

(Continued on Page 74)



**CHARLES GABRIEL**  
Announcer

**KFI KPO KGO  
KGW KOMO  
KHQ KOA KSL**

**Charles M. Gabriel, Jr.**  
Program Director

**Jennings Pierce**  
Chief Announcer  
and Program Director

**DAILY EXCEPT SUNDAY**

10:30 a. m.—"Woman's Magazine of the Air." KHQ, KOMO, KGW, KGO, KPO and KFI (ex. Thurs. and Saturday).  
10:00 p. m.—Trocaiderons (except Mon. and Sat.).

**SUNDAY, APRIL 14**

2:30 p. m.—Sunday afternoon concert brings Ibert Harwell, the Bird Man. KHQ, KOMO, KGW (to 3:30), KGO, KPO and KFI.  
3:30 p. m.—Whittall Anglo-Persians open their program with "Jungle Drums." KHQ, KOMO, KGW, KGO, KPO and KFI.  
4:00 p. m.—Great Moments in History will dramatize the life of Henry Hudson. KHQ, KOMO, KGM, KPO and KFI.  
6:15 p. m.—Atwater Kent program. KHQ, KOMO, KGW, KGO, KPO and KFI.  
7:15 p. m.—Studebaker Champions, under direction of Jean Goldkette. KHQ, KOMO, KGW, KGO, KPO and KFI.  
7:45 p. m.—"Enna Jettick Melodies" will present five types of songs. KHQ, KOMO, KGW, KGO, KPO and KFI.

**MONDAY, APRIL 15**

11:30 a. m.—Canned Peaches brings Helen Webster in a 15-minute talk. KGO, KPO.  
8:00 p. m.—Edison program presents "Favorite Music of Famous People." KHQ, KOMO, KGW, KGO, KPO and KFI.  
6:30 p. m.—General Motors Family presents Norse Music, sung by Sigurd Nilssen, basso. KHQ, KOMO, KGW, KGO, KPO and KFI.  
7:30 p. m.—"The Empire Builders" will tell about Captain George Vancouver. KHQ, KOMO, KGW, KGO, KPO and KFI.  
8:00 p. m.—Rudy Seiger's Shell Symphonies in Neapolitan airs. KHQ, KOMO, KGW, KGO, KPO, KFI.  
9:00 p. m.—"Voice of Firestone," with 32 piece orchestra, under direction of Max Dolln. KHQ, KOMO, KGW, KGO, KPO and KSL.  
9:30 p. m.—Plantation Echoes brings an echo of the Old South. KPO, KSL and KOA.  
10:00 p. m.—Slumber Hour opens with "The Old It-train." KSL and KOA.

**TUESDAY, APRIL 16**

11:30 a. m.—Duco Series. KHQ, KOMO, KGW, KGO, KPO, KFI, KOA.  
11:45 a. m.—Fleischmann Food Club with Harriet Wilson. KHQ, KOMO, KGW, KGO, KPO and KFI.  
3:00 p. m.—The Wayside Inn program, with Walter Beban's Band. KOMO, KGO, KGW.  
4:00 p. m.—"Voters' Service" discusses "Crime and Society." KHQ, KOMO, KGW, KGO.  
6:00 p. m.—Eveready Hour. KHQ, KOMO, KGW, KGO, KPO and KFI.  
7:00 p. m.—Clicquet Club Eskimos brings a program of instrumental novelties. KHQ, KOMO, KGW, KGO, KPO and KFI.  
7:30 p. m.—Freed-Eisenmann Orchestradians have as their theme Sweethearts and Bain. KHQ, KOMO, KGW, KGO, KPO and KFI.  
8:00 p. m.—Radio-Keith-Orpheum Hour. KHQ, KOMO, KGW, KGO, KPO and KFI.

**WEDNESDAY, APRIL 17**

1:00 p. m.—Pacific Vagabonds feature two of Dolln's compositions. KHQ, KOMO, KGW, KGO.

3:00 p. m.—The Cabin Door. KHQ, KOMO, KGO, KGW.  
6:30 p. m.—Palmolive Hour presents melodies of many lands, with Olive Palmer and Paul Oliver as soloists. KHQ, KOMO, KGO, KPO and KFI.  
7:30 p. m.—Gold Strand program brings soprano and tenor solos and a saxophone trio number. KHQ, KOMO, KGW, KGO, KPO and KFI.  
8:00 p. m.—"Roads to Romance" takes listeners to Warner Hot Springs, where Jack and Ethyl will dramatize the founding of the Springs. KHQ, KOMO, KGW, KGO, KPO and KFI.  
8:30 p. m.—The Hill Billy Boys in folk songs of the mountains. KHQ.

**THURSDAY, APRIL 18**

11:30 a. m.—Standard School Broadcast will discuss English music and the French horn. KHQ, KOMO, KGW, KGO, KPO and KFI.  
3:00 p. m.—The Wanderers go to Russia on their weekly pilgrimage to all parts of the world. KHQ, KOMO, KGW, KGO, KPO and KFI.  
7:00 p. m.—Haley, Stuart program brings financial advice and music. KHQ, KOMO, KGW, KPO, KFI.  
7:30 p. m.—Standard Symphony Hour will develop the idea began in the morning session, featuring "Over the Hills and Far Away," by Percy Grainger. KHQ, KOMO, KGW, KGO and KFI.  
8:30 p. m.—Memory Lane celebrates its second anniversary at this time. KGW, KGO.

**FRIDAY, APRIL 19**

11:30 a. m.—Henry Starr will be heard on the Anatrol program. KGO, KPO and KFI.  
1:00 p. m.—Pacific Little Symphony features twelve famous composers. KOMO, KGO.  
5:00 p. m.—Land O'Health program. KHQ, KOMO, KGW, KGO.  
6:00 p. m.—Wrigley Review brings another highly entertaining program of diversified musical numbers. KHQ, KOMO, KGW, KGO, KPO and KFI.  
7:00 p. m.—Hudson-Eases Challenges in a thirty-two minute musical program. KHQ, KOMO, KGW, KGO, KPO and KFI.  
7:30 p. m.—A Half-Hour with the Senate presents Hon. William D. Mitchell, attorney-general of the U. S., and Senator Laurence D. Whipps. KHQ, KOMO, KGW, KGO, KPO.  
8:00 p. m.—RCA Hour, with Henry M. Hyde in a talk on "Astronomy." Music supplements these programs. KHQ, KOMO, KGW, KGO, KPO.  
9:00 p. m.—Borden Farm program tells more of the romance down on the farm. KHQ, KOMO, KGW, KGO, KPO, KFI, KOA and KSL.  
9:30 p. m.—Footlights have as their soloists Gwynn Jones and Gall Taylor. KOMO, KGO.

**SATURDAY, APRIL 20**

4:00 p. m.—"Universal Safety Series" has as its purpose the prevention of loss of life through accidents. KOMO, KGW, KGO and KFI.  
5:00 p. m.—Low White organ recital. KOMO, KGW, KGO, KFI.  
5:30 p. m.—Mildred Hunt and Dance Band present Mildred Hunt and Frank Vagoni's Dance Band. KHQ, KOMO, KGW, KFI.  
6:00 p. m.—National Orchestra, directed by Walter Damrosch, will bring the General Electric program again at this time. KHQ, KOMO, KGW, KGO, KPO, KFI.  
7:00 p. m.—Lucky Strike Hour, with B. A. Rolfe and the Lucky Strike Orchestra, will feature favorite popular dance tunes. KHQ, KOMO, KGW, KGO, KPO and KFI.  
8:00 p. m.—The "Singing Peaches" offer another program of vocal numbers. KGO, KPO.  
9:00 p. m.—"Rip Van Winkle" is dramatized by the Golden Legends period. KHQ, KGW, KGO.  
10:00 p. m.—School Days with Professor Knickelbine as schoolmaster. KHQ, KOMO, KGO, KPO.  
11:00 p. m.—Let's Dance program brings Frank Ellis and the Trocaiderons. KHQ, KOMO, KGO, KPO.

**Golden Bear** AIR COLUMN SPEAKER

12 Sizes — WE. 2712  
1929 Los Angeles St., L. A.

# Announcing

*a greatly improved*

# CeCo J 71A Tube

This tube has been developed particularly with the idea of providing *long service life*.

Our engineers have been reluctant to release this tube until they were thoroughly satisfied as to its performance. Our Engineering Department has made some very strenuous life tests on this tube and we can now recommend without any hesitation whatsoever the use of this tube *even under conditions which may be considered abusive*.

Ask for CeCo New Type J 71A.

Price \$2.50

**CE CO MFG. CO., INC.**

Providence, R. I.

Pacific Coast Branch: 405 E. Pico St.

Westmore 0838

Los Angeles

Bernard Kruger, Manager

# CECO

# Radio Tubes



ROBERT NICHOLS

# American Broadcasting Company

## Operating the ABC Western Network

### KJR, KEX, KGA, KYA, KMTR, KDYL, KLZ

ADOLPH F. LINDEN, President

Francesco Longo  
Musical Director  
Liberius Hauptman  
Libertus Director  
Musical Director  
Robert Nichols  
Chief Announcer  
John Pearson  
Announcer  
Edward Ludee  
Announcer  
Edward Oversby  
Announcer

Office: Liggett Building, Seattle  
Leew Warfield Theatre Building, San Francisco  
Suite 1018—351 Fifth Avenue, New York City

8:00 p. m.—"Musical Gems." KJR, KGA, KYA, KMTR, KDYL, KLZ.  
9:00 p. m.—Piano Duo and Male Quartet. KJR, KGA, KEX, KMTR, KDYL, KLZ.  
9:30 p. m.—String Quartet (S. F.). KJR, KGA, KEX, KMTR, KDYL, KLZ.  
10:00 p. m.—"Hour on Broadway." KJR, KGA, KEX, KYA.  
11:00 p. m.—"Golden Gate Gypsies." Herman Kenin, KJR, KGA, KEX, KYA, KMTR, KDYL, KLZ.

**TUESDAY, APRIL 16**

**DAILY EXCEPT SUNDAY**  
7:00 a. m.—Vim, Vigor and Vitality. KJR, KEX, KGA, KYA.  
8:00 a. m.—The Golden Hour Orchestra. KJR, KEX, KGA, KYA.  
9:00 a. m., 12 m., 9:00 p. m.—Time Signals.  
9:00 a. m.—Mary Cooke, Better Home Program. KJR, KEX, KGA, KYA.  
9:30 a. m.—Novelty Program. KJR, KEX, KGA, KYA.  
9:45 a. m.—Morning Devotional Service. KJR, KEX, KGA, KYA.  
11:00 a. m.—American Revellers. KJR, KEX, KGA.  
12:00 noon—Lato News Events.  
12:15 p. m.—Glenn Eaton and Marjorie Robillard. KJR, KEX, KGA (ex. Friday).  
12:30 p. m.—American Salon Orch. (ex. Tues., Fri., Sat.). KJR, KEX, KGA.  
1:30 p. m.—G. Donald Gray and Sydney Dixon, in song recital (ex. Monday).  
2:00 p. m.—American Artistic Ensemble. KJR, KEX, KGA (ex. Monday and Tuesday).  
3:00 p. m.—American Salon Orchestra (except Tuesday and Friday. KJR, KEX, KGA).

**SUNDAY, APRIL 14**

10:00 a. m.—The Melodians. KJR, KEX, KGA, KDYL and KLZ.  
11:00 a. m.—American Artistic Ensemble; soloists. KJR, KEX, KYA, KLZ, KDYL.  
12:00 noon—Song Recital. KJR, KEX, KLZ, KDYL.  
12:30 p. m.—Vic Meyers Recording Orchestra. KJR, KEX, KGA, KLZ, KDYL.  
1:30 p. m.—"Pamela." Sketch. KJR, KGA, KEX, KYA, KMTR, KLZ, KDYL.  
2:00 p. m.—American Military Band; soloists. KJR, KGA, KEX.  
3:00 p. m.—Enchanters Male Quartet. KJR, KEX and KGA.  
3:30 p. m.—Woodwind Ensemble. KJR, KGA, KEX, KYA, KDYL, KLZ.  
4:00 a. m.—Cathedral Hour. KJR, KGA, KEX, KYA, KDYL, KLZ.  
4:30 p. m.—American Salon Orchestra. KJR, KGA, KEX, KYA.  
5:00 p. m.—American Artistic Ensemble; soloist. KJR, KGA, KEX.  
5:30 p. m.—Sonatron Tube program. KJR, KGA, KEX, KYA, KMTR, KDYL, KLZ.  
6:00 p. m.—Majestic Theatre of the Air. KJR, KGA, KEX, KYA, KMTR, KLZ, KDYL.  
7:00 p. m.—"De Forest Audions. Arthur Pryor, guest conductor. KJR, KGA, KEX, KYA, KLZ, KDYL, KMTR.  
7:30 p. m.—Lyric Hour; soloist. KJR, KEX.  
8:00 p. m.—"Harpers Corners." KJR, KEX, KMTR.  
8:30 p. m.—American Salon Orchestra. KJR, KGA, KEX, KYA, KDYL, KLZ (KYA, 9:00).  
10:00 p. m.—"Show Boat Frolic." KJR, KGA, KEX, KYA, KLZ, KDYL.

**MONDAY, APRIL 15**

2:00 p. m.—"The Harmonists." KJR, KGA, KEX, KYA, KDYL, KLZ.  
4:00 p. m.—"The Melodians." KJR, KGA, KEX, KYA, KDYL, KLZ.  
4:30 p. m.—Anthony Euwer, Bard of the Air. KJR, KGA, KEX, KYA, KDYL, KLZ.  
5:00 p. m.—Murray and Harris and Monique's Collegiana. KJR, KGA, KEX, KLZ, KDYL.  
5:30 p. m.—Vic Meyers' Dance Orchestra. KJR, KGA, KEX.  
6:30 p. m.—Warner Bros. Vitaphone Jubilee. KJR, KGA, KEX, KYA, KMTR, KDYL, KLZ.  
7:00 p. m.—Americana. Herman Kenin's Orchestra (S. F.). KJR, KGA, KEX, KYA.  
7:30 p. m.—Lyre and Mask (S. F.). KJR, KGA, KYA.

3:00 p. m.—Vic Meyers' Orchestra. KJR, KGA, KEX, KLZ, KDYL.  
4:00 p. m.—American Salon Orchestra. KJR, KGA, KEX, KLZ, KDYL.  
5:00 p. m.—Novelty program. KJR, KGA, KEX.  
5:30 p. m.—American Artistic Ensemble; soloist. KJR, KGA, KEX.  
6:00 p. m.—Paul Whiteman's Orchestra. KJR, KGA, KEX, KYA, KDYL, KLZ, KMTR.  
7:00 p. m.—"Voice of Columbia." KJR, KGA, KYA, KMTR, KLZ, KDYL.  
8:00 p. m.—Vic Meyers' Popular Recording Orchestra. KJR, KGA, KEX, KYA (8:30), KMTR, KDYL and KLZ.  
9:00 p. m.—Enchanters Male Quartet. KJR, KGA, KEX, KYA.  
9:30 p. m.—Historics of Paul Bunyan. KJR, KGA, KEX, KYA.  
10:00 p. m.—American Philharmonic Orchestra. KJR, KGA, KEX, KYA, KDYL, KLZ.  
11:00 p. m.—Vic Meyers' Recording Orchestra. KJR, KGA, KEX, KYA, KDYL, KLZ.

**WEDNESDAY, APRIL 17**

4:00 p. m.—Bridal Table. Lillian Thompson, instructor. KJR, KGA, KEX, KLZ, KDYL.  
4:20 p. m.—Songfest; soloists. KJR, KGA (until 4:30), KEX, KDYL, KLZ.  
5:00 p. m.—American Salon Orchestra. KJR, KGA, KEX, KDYL, KLZ.  
6:00 p. m.—"Twilight Hour." KJR, KGA, KEX.  
7:00 p. m.—Kolster program. KJR, KGA, KEX, KYA, KMTR, KDYL, KLZ.  
7:30 p. m.—"Great American Appleburys." KJR, KGA, KYA.  
8:00 p. m.—"Singing Strings." KJR, KGA.  
8:30 p. m.—Liberius Hauptmann and his Pacific Salon Orch. (S. F.). KJR, KGA, KYA, KMTR, KDYL, KLZ.  
9:00 p. m.—Pacific Artists Trio (S. F.). KJR, KGA, KEX, KYA, KMTR, KLZ, KDYL.  
9:30 p. m.—Kenin's Capers with the Golden Gate Gypsies (S. F.). KJR, KGA, KEX, KYA, KMTR, KDYL, KLZ.  
10:00 p. m.—"Sleepy Time" program. KJR, KGA, KEX, KYA, KMTR, KDYL, KLZ.  
11:00 p. m.—Golden Gate Gypsies. KJR, KGA, KEX, KYA, KMTR, KDYL, KLZ.

**THURSDAY, APRIL 18**

1:30 p. m.—Stevenson Smith, Ph. D. KJR, KGA, KEX, KYA, KDYL, KLZ.  
4:00 p. m.—"The Melodians." KJR, KGA, KEX, KDYL, KLZ.  
4:30 p. m.—Dramatic Readings by Burton W. James. KJR, KEX, KDYL, KLZ.  
4:45 p. m.—"The Melodians." KJR, KEX, KLZ and KDYL.  
5:00 p. m.—Vic Meyers' Recording Orchestra. KJR, KGA, KEX, KDYL, KLZ.  
6:00 p. m.—Murray and Harris and Monique's Collegiana. KJR, KGA, KEX, KDYL, KLZ.  
6:30 p. m.—Anthony Euwer, Bard of the Air. KJR, KGA, KEX, KMTR, KDYL, KLZ.  
7:00 p. m.—American Artistic Ensemble; soloists. KJR, KGA, KYA (until 7:30), KMTR, KDYL, KLZ.  
8:00 p. m.—"Chronicles of Katz." KJR, KGA, KEX, KYA, KDYL, KLZ.  
8:30 p. m.—Enchanters Male Quartet. KJR, KGA, KEX, KYA, KMTR, KDYL, KLZ.  
9:00 p. m.—American Opera Co. presenting "Katinka." KJR, KGA, KEX, KYA, KDYL, KLZ.  
10:00 p. m.—Nite Club Skit. KJR, KGA, KEX, KYA, KDYL, KLZ.  
10:30 p. m.—Novelty Piano Duo. KJR, KGA, KEX, KYA, KDYL, KLZ.



We Invite  
Radio Dealers  
*of*  
Southern California  
*to a*  
Preview Showing  
*of the Exceptionally Beautiful*  
**Eveready Radios**  
*and*  
Dynamic Speakers  
*(National Carbon Co. Products)*  
April 9th to 13th  
*At Our Showrooms*



Reiman Wholesale Electric Co.  
LOS ANGELES

218-28 E. THIRD ST.

ME. 4280



HARRY HALL

# KFI

## Los Angeles, Calif.—640 Kc.

5000 WATTS—468.5 METERS  
Radio Central Super-Station of Earl C. Anthony, Inc.  
1000 S. Hope. Phone WE. 6831. After 5 P. M., WE. 6837

DAILY EXCEPT SUNDAY

8:00 a. m.—Shell Happy Time from KPO.  
10:30 a. m.—NBC, Woman's Magazine of the Air (except Saturday).  
12:00 noon—U. C. and U. S. Department of Agriculture Talks.  
12:15 p. m.—Federal and State Market Reports.  
2:00 p. m.—Leon Archer (except Saturday).  
3:17 p. m.—Proctor's Tea Time program (except Saturday).  
5:00 p. m.—Big Brother (except Saturday).  
10:00 p. m.—NBC Dance Music (except Monday, Friday and Saturday).

5:30 p. m.—Better American Federation talk.  
5:45 p. m.—Claude Kennedy and his recording orch.  
6:15 p. m.—Police Commissioner W. G. Thorpe.  
6:30 to 8:30 p. m.—NBC.\*  
8:30 p. m.—Paul Taylor's Chorus.  
9:00 p. m.—Packard Concert Orch., Pryor Moore, dir.  
10:00 p. m.—NBC dance program.

THURSDAY, APRIL 18

**SUNDAY, APRIL 14**  
1:00 p. m.—Margaret Ruth Kernan.  
1:30 p. m.—Nick Harris, detective stories.  
2:00 to 4:30 p. m.—NBC.\*  
4:30 p. m.—Lella Castberg, "Advanced Thought."  
5:00 p. m.—L. A. Church Federation program.  
5:58 p. m.—Father Ricard's Sunspot Weather Forecast.  
6:00 p. m.—Genevieve Behrend, "Science of Life."  
6:15 p. m.—NBC, Atwater Kent Hour.  
7:19 p. m.—NBC, Studebaker program.  
7:45 p. m.—NBC, Enna Jetlick Melodies.  
8:00 p. m.—Story Hour with Packard Concert Orchestra. Pryor Moore, director.  
8:00 p. m.—Manley P. Hall, talk on Philosophy.  
9:15 p. m.—Studio program.  
10:00 p. m.—Wally Perrin's Packard Dance Orchestra. Jean Dunn, soloist.

9:00 a. m.—Musical program by Sylvia.  
10:00 a. m.—Sylvia's Happy Hour.  
11:00 a. m.—French lesson by Annette Doherty.  
11:30 a. m.—NBC, Standard School program.  
12:15 p. m.—Irene Dalton, pianist.  
12:30 p. m.—Harry Coleman, Fingerprint expert.  
2:30 p. m.—Helen White and Aaron Gonzales.  
3:00 p. m.—Alma and Adele Howell.  
3:30 p. m.—Betty Thompson, contralto; Rudolph Lang.  
4:00 p. m.—A. Melverne Christie, Sylvia Margolin, Kay Phillips.

**MONDAY, APRIL 15**  
9:00 a. m.—Sadye Nathan talks on Beauty Culture.  
11:30 a. m.—Ivar.  
12:30 p. m.—Shirley Reid, piano and song.  
1:00 p. m.—Raymond Schouten, pianist; Noreen Gammille.  
1:30 p. m.—Violet Diana Steinman, Angel of the Air.  
2:15 p. m.—Serial Story period, "Wings of Destiny."  
2:30 p. m.—Wilfred Buttersworth, tenor.  
3:00 p. m.—Bobbie Wilson, pianist.  
4:00 p. m.—Hugo Escobar, Spanish lesson.  
4:30 p. m.—Ruby Berry, blues; Fred Skinner.  
5:30 p. m.—Senator George W. Cartwright.  
6:00 to 9:00 p. m.—NBC.\*  
9:00 p. m.—Los Angeles Philharmonic Orchestra.  
10:30 p. m.—Purcell Mayer, violinist; Margaret Kintz Duncan, accompanist.

4:45 p. m.—Dr. H. Edward Meyers.  
5:30 p. m.—Studio program.  
6:00 p. m.—NBC, Seiberling Singers.  
6:30 p. m.—Packard Concert Orchestra. Pryor Moore.  
7:00 p. m.—Halsey Stuart program.  
7:30 p. m.—NBC, Standard Symphony Hour.  
8:30 p. m.—North American Bldg. & Loan Assn.  
9:30 p. m.—Studio program.

FRIDAY, APRIL 19

**TUESDAY, APRIL 16**  
9:00 a. m.—Musical program by Sylvia.  
10:00 a. m.—Sylvia's Happy Hour.  
11:30 a. m.—Katharine Edson, talk on Rhythmic Movement.  
2:30 p. m.—Idell Moye, Hazel Shively, Eleanor Maegle  
3:00 p. m.—Marie Lohkar, contralto.  
3:30 p. m.—Buddy Valentine.  
5:45 p. m.—Dr. Miller, "Human Nature Around the World."  
4:00 p. m.—Irene Wynn, contralto; Cecil Fry.  
4:45 p. m.—Bridge Lesson by Mrs. June Snow.  
5:30 p. m.—Prof. Carl S. Knopf.  
5:45 p. m.—Department of Commerce talk.  
6:00 to 9:00 p. m.—NBC.\*  
9:30 p. m.—Paul Roberts and John Schenberger Trio.

9:00 a. m.—Thine Hand Cream.  
11:30 a. m.—NBC, Antrol program.  
12:15 p. m.—Federal and State Market reports.  
12:20 p. m.—Franklin L. Graves talk.  
2:30 p. m.—Wm. Don, English comedian.  
3:00 p. m.—Variety Hour.  
4:00 p. m.—E. H. Rust, Nurseryman.  
4:30 p. m.—Hugo Escobar, Spanish lessons.  
5:30 p. m.—Glen Edmund and his Collegians.  
6:00 p. m.—NBC, Wrigley program.  
6:30 p. m.—Studio program.  
7:00 p. m.—NBC, Hudson Motors program.  
7:30 p. m.—Vento Shoe program.  
8:00 p. m.—NBC, RCA Hour.  
9:00 p. m.—NBC, Borden Sales program.  
9:30 p. m.—Packard Concert Orchestra. Pryor Moore.

SATURDAY, APRIL 20

**WEDNESDAY, APRIL 17**  
9:00 a. m.—Thine Hand Cream program.  
11:30 a. m.—Gertrude Gusselle, ballads.  
12:20 p. m.—Sheriff's Office talk.  
2:15 p. m.—L. A. Fire Dept. Orchestra; Three Skippers, soloists.  
3:15 p. m.—Cliff Gunning, tenor; Marda Lynn.  
4:00 p. m.—Hugo Escobar, Spanish lessons.  
4:15 p. m.—Ray Haddock, tenor; Lella Isbell, acc.; Ruth Haddock, contralto.

9:00 a. m.—Musical program by Sylvia.  
10:30 a. m.—French lesson by Annette Doherty.  
12:20 p. m.—Aaron Gonzales, pianist-composer.  
12:30 p. m.—Paris Inn Cafe Orch., E. E. Sheets, Jr.  
1:30 p. m.—Dickie Thomas and Berta Hill.  
2:00 p. m.—Julia Hodges, Spanish songs.  
2:30 p. m.—Amphion Trio, Sylvia Margolin.  
3:30 p. m.—Glen Edmund and his Collegians.  
4:00 p. m.—NBC, National Safety Council.  
4:30 p. m.—Village Four Male Quartet.  
5:00 to 8:00 p. m.—NBC.\*  
8:00 p. m.—Studio program.  
8:30 p. m.—Daniel Dougherty, "Used Car Situation."  
9:00 p. m.—Packard Concert Orchestra. Pryor Moore. Director: Everton Sildham, baritone.  
10:00 p. m.—NBC, KFI Symphonette.  
11:00 p. m.—KFI Midnight Frolic.

Copyright 1929 by Earle C. Anthony, Inc.  
See page 32 for detailed NBC program.

# MAJESTIC ZENITH

LARCHMONT RADIO SALON  
139 N Larchmont HE. 5990

## Transformers and Choke Coils for A. C. Operation

We Carry a Complete Line in Stock or Will Build to Your Specifications  
8114 South Central CRITTENDEN TRANSFORMER WORKS DELaware 0561

Announcing



a New

Patterson  
Electric Radio

\$79<sup>50</sup>  
Complete

SEE . . . and HEAR . . . this marvelous RADIO . . .  
three models in real Walnut Consoles . . . priced at  
\$79.50 to \$97.50 . . . complete.

**"Buy a Patterson and Save the Difference"**



PATTERSON gives the dealer new freedom from servicing—for the Patterson is proof against the troubles that spoil ordinary radio reception and, best of all—a big profit in this wonderful radio line—discounts that work wonders for the profit side of your ledger. ▲ ▲ ▲

DEALERS: Write, wire or telephone for full information.

**PATTERSON RADIO CORPORATION**

239 South Los Angeles Street  
MUTUAL 5827 Los Angeles



LINDSEY MacHARRIE

**KHJ**

Los Angeles, Calif.—900 Kc.

1000 WATTS—333.1 METERS

Don Lee Bldg., 7th and Bixel Sts. Owned and Operated by Don Lee, Calif. Dist. for Cadillac and LaSalle. Phone VA, 7111.

Glenn R. Dolberg  
Manager  
E. K. Barnes  
Studio Director  
Charles Shepherd  
Musical Director  
C. M. C. Raymond  
Commercial Director  
Ernest G. Underwood  
Technical Director

8:00 p. m.—Jamboree from KFRC.  
10:00 p. m.—Anson Weeks' Orchestra from KFRC.

**TUESDAY, APRIL 16**

2:00 p. m.—U. S. C. Trojan Period.  
5:30 p. m.—Terpezone program.  
7:00 p. m.—KIHJ Concert Orch.  
7:30 p. m.—Overell Players, featuring Edw. Murphy.  
8:00 p. m.—Pacific States Savings program.  
9:00 p. m.—Forest Lawn Memorial Park.

**WEDNESDAY, APRIL 17**

8:00 a. m.—"Alarm Clock."  
9:30 a. m.—National Percolator Co.  
11:15 a. m.—Louisa F. Klein's Harmonica Trio.  
12:45 p. m.—L. A. Optimists' Club Luncheon.  
2:30 p. m.—Los Angeles Public Library.  
3:00 p. m.—Fred C. McNabb, Garden Talk.  
6:30 p. m.—Program from KFRC.  
7:00 p. m.—Spartan Radio program.  
7:30 p. m.—Brown & Halsey Co. program.  
8:00 p. m.—Howard Auto Co. program.  
9:00 p. m.—Don Lee Symphony Orchestra.

**THURSDAY, APRIL 18**

8:00 a. m.—"Early Birds."  
2:00 p. m.—H. M. Robertson, "The Dog Man."  
2:30 p. m.—Dorothy Ellen Cole, "This and That."  
5:00 p. m.—KHJ Quintette.  
7:00 p. m.—Inglewood Park Cemetery Assn. program.  
7:30 p. m.—Wales Smith Co. program.  
8:00 p. m.—Desmond's program.  
9:00 p. m.—Elvia Allman's Surprise Package.

**FRIDAY, APRIL 19**

8:00 a. m.—Verdugo Woodlands Breakfast Club.  
2:00 p. m.—U. S. C. Trojan Hour.  
2:30 p. m.—Florence Robinson.  
5:30 p. m.—Terpezone program.  
7:00 p. m.—J. B. Roof, Inc.  
7:30 p. m.—"Bob and Betty" Better Florists program.  
8:00 p. m.—Don Lee Symphony.  
9:00 p. m.—University of So. Cal. Anniversary prog.

**SATURDAY, APRIL 20**

8:00 a. m.—"The Early Birds."  
2:00 p. m.—KHJ Concert Sololists (to KFRC).  
3:00 p. m.—"Chasin' the Blues" (to KFRC).  
4:30 p. m.—L. A. Playground Department.  
5:00 p. m.—KHJ Quintet.  
7:30 p. m.—Continuity program by Lindsay MacHarrie.  
8:30 p. m.—Don Lee Symphony.  
9:00 p. m.—Don Wilson, "Varieties."

**DAILY EXCEPT SUNDAY**

7:30 a. m.—Physical Culture Period.  
9:00 a. m.—Late Recordings (except Sunday).  
10:00 a. m.—U. S. C. Chapel Period (ex. Fri. & Sat.).  
10:15 a. m.—Agnes White, "At Our House" (ex. Sat.).  
11:00 a. m.—Two Starving Song Writers (ex. Sat.).  
12:00 noon—Los Angeles Biltmore Hotel Concert Orch.  
12:30 p. m.—World-Wide News, courtesy L. A. Times.  
1:30 p. m.—Charlie Wellman's Request program.  
3:00 p. m.—Lecture Period.  
4:00 p. m.—Melody Masters (ex. Sat. and Sun).  
5:00 p. m.—The Story Man and his "Air Castle."  
6:45 p. m.—World-Wide News, courtesy L. A. Times.  
7:00 p. m.—Concert Orchestra and Soloists.  
10:00 p. m.—Earl Burnett's Los Angeles Biltmore Hotel Concert Orchestra and Intermission, through the courtesy of Ungar & Watson, Majestic distributors.  
12:00 midnight—Organ and Instrumental Trio.

**SUNDAY, APRIL 14**

9:00 a. m.—Pacific States Savings & Loan Co.  
11:00 a. m.—Morning Services, First M. E. Church.  
12:30 p. m.—Recordings.  
1:15 p. m.—Solist program from KFRC.  
2:00 p. m.—"The Old Adobe of Verdugo Woodlands."  
3:00 p. m.—Concert Recordings, courtesy Richardson's.  
5:00 p. m.—Tea Time Three from KFRC.  
6:00 p. m.—Rabbi Edgar Maslin.  
6:45 p. m.—World-Wide News, courtesy L. A. Times.  
7:00 p. m.—Evening Services from First M. E. Church.  
8:00 p. m.—Imperial Gas Co. program.  
8:30 p. m.—Concert program from KFRC.  
11:00 p. m.—Organ and Trio.

**MONDAY, APRIL 15**

8:00 a. m.—"The Alarm Clock."  
2:00 p. m.—KHJ Soloists.  
4:00 p. m.—Elvia Allman's Surprise Package.  
5:00 p. m.—Sunset Ensemble.  
7:00 p. m.—Inglewood Park Cemetery Association.  
7:30 p. m.—Birch-Smith Furniture Co.



Its Service with a Smile

**MAJESTIC** ATWATER-KENT

at **WATSON RADIO CO.**  
AXridge 1581 ... 4411 59 Broadway.



**Mr. Service Man!**

Can you qualify under the Radio Trades Association examination as a Service Expert?

**OUR GRADUATE CAN**

Course Includes: Custom Building, Repairing, Servicing, Factory Planning, Voice Amplification, Movietone, Vitaphone, Photophone Amplification

Day and Evening Classes — 4 Nights a Week

**Radio College of California**

Terms :: Free Employment Service

921 W. Sixth Street

VAndike 0902

# Dollar for Dollar The Sparton Equasonne

Is the  
Greatest  
Radio Value  
Ever Offered

As Shown  
Model 930  
Complete in  
Your Home

**\$199<sup>50</sup>**

Other Models to  
\$925.00

Come in,  
Let Us  
Demonstrate  
This and Other  
Models to You



Tune in KHJ Monday, 7:30 to 8

USUAL BIRCH-SMITH TERMS

## Birch-Smith Furniture Co.

737 South Hill Street (near 8th)

Phone TRinity 4121

(Copyrighted)

# JENSEN

## DYNAMIC SPEAKER

*"The Finest in Radio"*

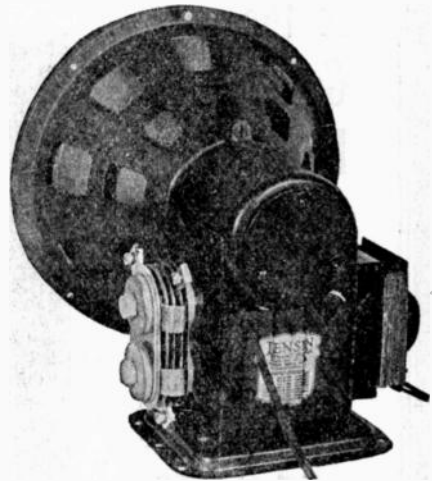

*Jensen Speakers List from \$35 Up.  
Watch for the New Jensen Imperial*

**COME TO HEADQUARTERS FOR JENSEN  
DYNAMIC SPEAKERS**

We carry in stock every model manufactured by Jensen. We maintain a complete stock of repair parts and an efficient service department to handle Jensen Dynamic Speakers.

**THE PIONEER JENSEN WHOLESALE  
DISTRIBUTOR**

# Yale Radio Electric Co.

1111 Wall Street

LOS ANGELES

WEStmore 3351

# Dealers Recommend...

Radio Dealers throughout the entire country know that the signature of Peter L. Jensen is the symbol of square dealings, co-operation and sincerity of business ideals and aims. They know that they can whole-heartedly recommend a product that bears his stamp of approval. This is one reason for the nation-wide acceptance of the Jensen Speaker.

Go to your nearest dealer—hear this superb reproducer—compare it carefully, and then you will realize the reason for Jensen popularity.

## JENSEN DYNAMIC SPEAKER *"The Finest in Radio"*

*Distributed in the West by*

**Yale Radio Electric Co.**  
1111 Wall St., Los Angeles

**Reiman Wholesale Elec. Co.**  
218 E. Third St., Los Angeles

**C. W. Smith Co.**  
1224 Wall St., Los Angeles

**P. W. Gavin Co.**  
1163 Front St., San Diego

**Stubbs Electric Co.**  
75 Sixth St., Portland, Ore.

**Robert Weinstock, Inc.**  
643 Mission St., San Francisco

**Harper-Meggee, Inc.**  
4th at Blanchard, Seattle, Wash.

**Harper-Meggee, Inc.**  
214 Howard St., Spokane, Wash.

**The Motor Hdwe. Equipment Co.**  
San Diego, Calif.

**Pacific Wholesale Radio, Inc.**  
Folsom at 7th St., San Francisco



HAROLD ISBELL

# KNX Hollywood, Calif.—1050 Kc.

5000 WATTS—285.5 METERS—Los Angeles Evening Express  
Paramount-Lasky Studio, 5555 Marathon  
"The Voice of Hollywood"

Phone HEMPstead 4101

**NAYLOR ROGERS**  
Director-Manager

**Glen Rice**  
Assistant Manager

**N. O. Garver**  
Technical Engineer

9:30 p. m.—Calmon Luborlaki, master violinist; Claire Mellonino, pianist; Walter V. Ferner, cellist.

**MONDAY, APRIL 15**

9:15 a. m.—Proctor's courtesy program.  
11:00 a. m.—Georgia O. George courtesy program.  
11:30 a. m.—Maytag So-A-Tone broadcast.  
3:30 p. m.—C. P. R.'s musical program.  
4:25 p. m.—Dr. Wesley M. Barrett.  
7:00 p. m.—Business Men's campaign program.  
7:30 p. m.—One-act play directed by Georgia Fifield, through the courtesy of Overall Furniture Co.  
8:00 p. m.—Fitzgerald courtesy program.  
9:00 p. m.—Pacific Ready-Cut Homes, Inc.

**TUESDAY, APRIL 16**

11:00 a. m.—Proctor's courtesy program.  
11:15 a. m.—French lessons by Edgard Leon.  
4:00 p. m.—Garden talk by Dewey R. Kruckeberg.  
4:30 p. m.—C. P. R.'s musical program.  
7:00 p. m.—Talk by Dr. Mars Baumgardt.  
7:30 p. m.—Business Men's campaign program.  
8:00 p. m.—Hercules Gasoline Company.  
9:00 p. m.—Maytag So-A-Tone broadcast.  
9:30 p. m.—Feature program.

**WEDNESDAY, APRIL 17**

8:45 a. m.—Musical program by Chet Mittendorf.  
9:00 a. m.—Talk on Health and Beauty, by Madame Marie.  
11:00 a. m.—Proctor's courtesy program.  
3:30 p. m.—C. P. R.'s musical program.  
4:25 p. m.—Dr. Wesley M. Barrett.  
6:00 p. m.—Playgoers' Club.  
7:00 p. m.—Mr. and Mrs. Radio Skit.  
7:30 p. m.—Hollywood Stop-Itun program.  
8:00 p. m.—Brown Israel Company program.  
8:30 p. m.—Christopher Candy Company.  
9:00 p. m.—Feature program.

**THURSDAY, APRIL 18**

11:00 a. m.—Proctor's courtesy program.  
11:15 a. m.—French lessons by Edgard Leon.  
3:30 p. m.—Louise Johnson, reading horoscopes.  
4:30 p. m.—C. P. R.'s musical program.  
7:00 p. m.—Feature program.  
7:30 p. m.—Business Men's Campaign program.  
8:00 p. m.—Feature program.  
9:00 p. m.—Feature program; Luboviski Trio.

**FRIDAY, APRIL 19**

10:30 a. m.—Proctor's courtesy program.  
2:30 p. m.—L. A. Dist. Fed. of Women's Clubs.  
3:30 p. m.—C. P. R.'s musical program.  
4:25 p. m.—Dr. Wesley M. Barrett.  
7:00 p. m.—Feature program.  
8:00 p. m.—Royal Order of Optimistic Do-Nuts.  
9:00 p. m.—Gilmore Oil Co., "Lion Tamers."  
9:45 p. m.—Main event from Hollywood Legion Stadium

**SATURDAY, APRIL 20**

10:30 a. m.—Proctor's courtesy program.  
4:30 p. m.—C. P. R.'s musical program.  
6:00 p. m.—Playgoers' Club.  
7:00 p. m.—Bundy & Albright program.  
7:30 p. m.—Business Men's Campaign program.  
8:00 p. m.—Church announcements.  
8:00 p. m.—Feature program.  
10:00 p. m.—The Midnight Express.

**DAILY EXCEPT SUNDAY**

6:45 a. m.—"Earlybird's Exercises.  
7:15 a. m.—"Pep and Vigor," by Dr. P. M. Selzas.  
7:45 a. m.—"Home Folks," by Dr. P. M. Selzas.  
8:15 a. m.—Inspirational talk and morning prayer.  
8:30 a. m.—Musical program.  
9:00 a. m.—Musical program by Chet Mittendorf (except Wednesday).  
9:30 a. m.—C. P. R.'s musical program.  
10:00 a. m.—Town Crier of the Day's morning message.  
10:30 a. m.—Kate Brew Vaughn, director of Household Economic Dept. of the Evening Express (except Friday and Saturday).  
12:00 noon.—Longines Time Signals, courtesy of Geo. D. Davidson Company.  
12:00 noon.—Musical program.  
12:30 p. m.—W. F. Alder, travelogue.  
1:30 p. m.—The Bookworm.  
2:00 p. m.—Program thru courtesy of the Los Angeles Evening Express Classified Advertising Department.  
2:30 p. m.—Musical program.  
4:15 p. m.—Lost and Found announcements.  
4:25 p. m.—Stock market reports.  
5:15 p. m.—"Own Your Own Home," by Chet Mittendorf  
5:45 p. m.—Town Crier's Timely Amusement Tips.  
6:00 p. m.—Organ program from the Hotel Ambassador.  
6:30 p. m.—KNX Concert Orchestra, under the direction of Monroe Jockers.  
7:00 p. m.—Longines Time Signals, courtesy of Geo. D. Davidson Company.  
10:00 p. m.—Hotel Ambassador; Gus Arnheim and His Coconut Grove Orchestra, through the courtesy of the Leo Motor Car Company of California.  
12:00 midnight.—The Dorado Club Silver Fizz Hour.

**SUNDAY, APRIL 14**

8:30 a. m.—Chet Mittendorf.  
10:00 a. m.—Regum Toothpaste program.  
11:00 a. m.—First Presbyterian Church of Hollywood.  
12:30 p. m.—"Automobile Buyer's Guide."  
1:00 p. m.—International Bible Students' Association.  
2:00 p. m.—City Park Board musical program.  
4:00 p. m.—First Radio Church of the Air.  
5:30 p. m.—All Souls Church, Dr. Chas. F. Aked, speaking.  
6:00 p. m.—Talk by Ernest Holmes, Institute of Religious Science and Philosophy.  
6:30 p. m.—Dr. Theo. Curtis Abel.  
7:00 p. m.—Paramount Hour, presenting famous personalities of the screen; Paramount Orchestra, etc.  
8:00 p. m.—First Presbyterian Church of Hollywood.

## NEW—345 TUBE IN ATWATER KENT ELECTRO DYNAMIC

H. A. EVEREST, 7406 Melrose

ORegon 4702

**ATWATER KENT**  
IN HOLLYWOOD

Expert Radio Service



Call GR 4876

**HOLLY-ANGELES**  
MUSIC CO.

6611-HOLLYWOOD BLVD.



# Truth is stronger than fiction



The simple truth has such strength that sometimes the plain statement of an accepted fact may sound spectacular.

As, for instance, when we say, and say it over and over again: "*This Sparton Equasonne is the greatest Radio the world has ever known at any price,*" it is nothing more than the simple truth, stated in the simplest possible way. Yet this simple truth, supported by the personal signature of every Sparton Dealer in Southern California, has become the most stupendous fact in Radio today.

*To know the truth, lift the lid of a*

## SPARTON RADIO

To know the truth... to see it with your own eyes... lift the lid of a Sparton. You need not be a radio expert to appreciate what you will find there.

What you will find is a radio chassis that is a full year ahead... a chassis so advanced that, although it was perfected six months ago, not one of its outstanding exclusive features has yet been successfully duplicated.

---

## LIGGETT RADIO SHOP

423 W. Fourth St.  
Phone 659

SANTA ANA  
CALIFORNIA



JERRY KING

# KFWB

## Hollywood, Calif.—950 Kc.

1000 WATTS—315.5 METERS  
WARNER BROS. MOTION PICTURE STUDIOS  
Warner Brothers Theater, 6425 Hollywood Boulevard

Phone GL 9461  
Gerald L. King  
Manager  
Wm. Ray  
Assistant Manager  
Florence Israel  
Program Arranger  
Leslie Hewitt  
Chief Technician

### DAILY EXCEPT SUNDAY

10:00 a. m.—Harmony hour.  
11:00 a. m.—KFWB Shoppers' Directory.  
12:30 p. m.—World-wide news.  
12:40 p. m.—Air Journal.  
1:30 p. m.—Housekeepers' chat by Aunt Sammy, ex. Sat.  
2:15 p. m.—Baseball Game from Wrigley Field.  
4:30 p. m.—Radio Travel Tales.  
5:00 p. m.—Radio Review.  
5:45 p. m.—Town Tattler.  
6:20 p. m.—Musical program.  
6:30 p. m.—Harry Jackson and Entertainers (except Monday).  
7:45 p. m.—Daily news items.  
9:00 p. m.—Time Signal, New Haven Clock Co.

### SUNDAY, APRIL 14

8:00 a. m.—Program by courtesy of Lloyd K. Hillman.  
9:00 a. m.—Program by courtesy of Dan Parker, tailor.  
12:30 p. m.—Program by courtesy of Dan Parker, tailor.  
1:30 p. m.—Pacific Coast League Baseball Game by remote control from Wrigley Field.  
6:30 p. m.—Harry Jackson and his entertainers  
7:00 p. m.—The Hollywood Athletic Club.  
7:30 p. m.—Burr McIntosh, the cheerful philosopher.  
9:00 p. m.—Daily news items, followed by Bill's Ragtime review.  
10:00 p. m.—Amos 'n' Andy.  
10:10 p. m.—Bill's ragtime review.

### MONDAY, APRIL 15

1:30 p. m.—Louise Lynch in popular songs.  
2:00 p. m.—Air Journal (continued).  
2:10 p. m.—Ann Grey in popular songs; Don Warner  
2:30 p. m.—Art Pabat and his Banjo in old-time songs.  
6:30 p. m.—Vitaphone Jubilee hour—CBS.  
7:00 p. m.—Harry Jackson and his entertainers  
7:30 p. m.—Buster Dees in popular songs.  
7:45 p. m.—Daily news.  
8:00 p. m.—"Happy" Harry Geise.  
8:30 p. m.—The 507 Boys, by courtesy of Lloyd K. Hillman, nearly new car dealer.  
9:00 p. m.—Spanish program, featuring Xavier Cugat.  
10:00 p. m.—Amos 'n' Andy.

10:10 p. m.—Henry Halstead's Victor Recording orch.  
11:10 p. m.—Roy Fox' orchestra, from Montmartre Cafe.

### TUESDAY, APRIL 16

1:50 p. m.—Air Journal (continued).  
6:30 p. m.—Harry Jackson from Pig'n Whistle.  
7:00 p. m.—Hollywood Athletic Club.  
7:30 p. m.—Don Warner in piano solos.  
8:00 p. m.—The 507 Boys.  
8:30 p. m.—Hawaiian Trio and entertainer.  
9:00 p. m.—Edgeworth Club program.  
9:30 p. m.—Olympic Auditorium boxing bout.  
10:30 p. m.—Amos 'n' Andy.  
10:40 p. m.—Henry Halstead's Victor Recording orch.  
11:40 p. m.—Roy Fox' orchestra from the Montmartre

### WEDNESDAY, APRIL 17

8:00 a. m.—The Breakfast Club.  
1:30 p. m.—Louise Lynch in popular songs.  
2:00 p. m.—Air Journal (continued).  
7:00 p. m.—Kolster Radio program—CBS.  
7:30 p. m.—Esther White in popular songs.  
7:45 p. m.—Daily news.  
8:00 p. m.—Light Opera program, presenting Ray Bailey's concert orchestra.  
8:30 p. m.—Spanish program.  
9:00 p. m.—A re-created world championship fight.  
10:00 p. m.—Henry Halstead's Victor Recording orch.  
11:00 p. m.—Roy Fox' orchestra from Montmartre Cafe.  
12:00 midnight—Midnight Melody Hour,

### THURSDAY, APRIL 18

1:50 p. m.—Air Journal (continued).  
7:00 p. m.—Hollywood Athletic Club orchestra.  
7:30 p. m.—Rolph Valencia, rither soloist.  
8:00 p. m.—The Strollers.  
8:30 p. m.—Musical program.  
9:00 p. m.—Henry Halstead's Victor Recording orch.  
10:10 p. m.—Vicenzo Pometti's concert orchestra;  
11:10 p. m.—Roy Fox' orchestra from Montmartre Cafe.

### FRIDAY, APRIL 19

1:50 p. m.—Air Journal (continued).  
7:30 p. m.—Jean Leonard, "Wizard of the Ivories."  
8:00 p. m.—"Ilappy" Harry Geise.  
8:30 p. m.—Vicenzo Pometti's concert orchestra.  
9:00 p. m.—Harry Casey's Quartet in popular numbers;  
9:30 p. m.—National Life Concert orchestra.  
10:10 p. m.—Henry Halstead's Victor Recording orch.  
11:10 p. m.—Roy Fox' orchestra from Montmartre Cafe.

### SATURDAY, APRIL 20

7:00 p. m.—KFWB Concert Quintet and soloists.  
8:00 p. m.—MonMotor Oilers; Esther White and Lucky Wilbur, harmony numbers.  
9:00 p. m.—Program in honor of the Illustrated Daily News.  
9:30 p. m.—Henry Halstead's Victor Record orchestra  
10:10 p. m.—Amos 'n' Andy.  
10:40 p. m.—Roy Fox' orchestra from Montmartre Cafe.



AL CAJAL

# KFQZ

## Los Angeles, Calif.—860 Kc.

250 WATTS—348.5 METERS  
1417 S. Figueroa St., Los Angeles, Calif. Westmore 3001.

Walter King  
General Manager  
L. E. Taft  
Studio Manager  
Al Weisart  
Chief Announcer and  
Program Manager  
Al Cajal  
Studio Accompanist  
Monroe Manning  
Business Manager  
Jack McCosky  
Assistant Announcer

### DAILY EXCEPT SUNDAY

7:00 a. m.—Breakfast program.  
9:00 p. m.—Miss Clella Collins.  
9:30 p. m.—Prosperity Hawaiian program.  
12:00 noon.—Dalton's Coo Coo Club.  
1:00 p. m.—Al Cajal and soloists (ex. Thura).  
2:00 p. m.—Popular recordings (ex. Wed. and Sat.).  
5:00 p. m.—Jean Cowan and Ted Mossman.  
6:00 p. m.—Silent.  
10:00 p. m.—Jack Dunn's Cinderella Roof Orchestra.

### SUNDAY, APRIL 14

8:00 a. m.—Breakfast program.  
9:00 a. m.—Murray's Semi-Classical Hour.

10:00 a. m.—Morgan and Fields.  
11:00 a. m.—Melrose Radio Shop.  
12:00 noon.—Pyo Rem program.  
1:00 p. m.—L. B. Hair Tonic Co.  
2:00 p. m.—Buckleman & Long.  
3:00 p. m.—Jerome Dress Shop.  
4:00 p. m.—Financial Assurance Corp.  
5:00 p. m.—Starr Piano Co.  
8:00 p. m.—Silent.  
9:00 p. m.—Stoner's Shoes.  
10:00 p. m.—Burr King, Niles Gates.  
11:00 p. m.—Al Cajal's Request Hour.

### MONDAY, APRIL 15

9:00 p. m.—Lois Crawford, Al Cajal.

### TUESDAY, APRIL 16

2:00 p. m.—Popular recordings.

9:00 p. m.—Joey Lee, Scott Morrison.

### WEDNESDAY, APRIL 17

2:30 p. m.—Jack Dunn's Cinderella Roof Orchestra.

9:00 p. m.—Royal Wallace, Al Cajal.

### THURSDAY, APRIL 18

2:00 p. m.—Popular recordings.

9:00 p. m.—Joey Lee, Scotty Morrison.

### FRIDAY, APRIL 19

9:00 p. m.—Alfred Marion, Ruth Michaelson.

### SATURDAY, APRIL 20

9:00 p. m.—Royal Wallace, Al Cajal.

# KEN-RAD

## RADIO TUBES



### A CHAIN

*is only as strong as its weakest LINK*

### A RADIO SET

*is only as efficient as its poorest TUBE*



One of  
the Three  
ORIGINAL  
Radio Tubes

Re-equip your set completely at least once a year. Each tube of a type *exactly alike*, when you use

KEN-RADS

DEALERS: WRITE FOR OUR PROPOSITION

# J. Paul Mooseau & Co.

*Southern California Distributors*

1601-07 South Hope St.

WEstmore 1441

Los Angeles



YALE WHITNEY

# KPLA Los Angeles, Calif.—570 Kc.

1000 WATTS—526.0 METERS  
Commercial Exchange Building, Eighth and Olive Streets  
Official Station of The Los Angeles Examiner

**N. H. Marshall**  
General Manager  
**Dean Metcalf and**  
**Yale Whitney**  
Announcers  
**Paul Finstein**  
Musical and Program  
Director  
**Eugene Ingo**  
Publicity and Exploitation  
**Forbes Van Why**  
Chief Engineer

**DAILY EXCEPT SUNDAY**

- 9:00 a. m.—Breakfast Frolic.
- 12:00 noon.—Concert Recordings.
- 1:00 p. m.—Recordings.
- 3:00 p. m.—KPLA Dance program.

**SUNDAY, APRIL 14**

- 2:00 p. m.—ABC.\*
- 9:00 p. m.—ABC.\*
- 12:00 midnight—Eight Ball Frolic.

**MONDAY, APRIL 15**

- 9:30 a. m.—Talk by Bess Kilmer, and records.
- 10:00 a. m.—Prudence Penny, courtesy of Examiner.
- 10:30 a. m.—Breakfast Frolic.
- 12:00 noon.—Concert records, courtesy Southern Calif Music Co.
- 3:00 p. m.—KPLA Dance Orchestra.
- 4:00 p. m.—ABC.\*
- 5:00 p. m.—Business Counsel—S. Karnes.
- 5:15 p. m.—ABC.\*
- 5:45 p. m.—Treasure Chest—S. Karnes.
- 10:00 p. m.—ABC.\*

**TUESDAY, APRIL 16**

- 11:00 a. m.—Popular records.
- 4:00 p. m.—ABC.\*
- 5:00 p. m.—Financial Service—S. Karnes.
- 5:15 p. m.—ABC.\*
- 5:30 p. m.—ABC.\*
- 5:45 p. m.—Treasure Chest—S. Karnes.

- 10:00 p. m.—ABC.\*
- 1:00 a. m.—Record program—courtesy of Dalton's, Inc.

**WEDNESDAY, APRIL 17**

- 10:00 a. m.—Prudence Penny.
- 10:30 a. m.—Breakfast Frolic—Dance Orchestra.
- 11:00 a. m.—Popular record program.
- 4:00 p. m.—ABC.\*
- 4:20 p. m.—ABC.\*
- 5:00 p. m.—Business Counsel—S. Karnes.
- 5:15 p. m.—ABC.\*
- 5:45 p. m.—Treasure Chest—S. Karnes.
- 10:00 p. m.—ABC.\*
- 11:00 p. m.—ABC.\*

**THURSDAY, APRIL 18**

- 9:30 a. m.—Talk by Bess Kilmer and records.
- 10:00 a. m.—Breakfast Frolic.
- 11:00 a. m.—Popular recordings.
- 4:00 p. m.—ABC.\*
- 4:30 p. m.—Burton James.
- 4:45 p. m.—Vic Meyers' Recording Orchestra—ABC.\*
- 5:00 p. m.—Financial Service—S. Karnes.
- 5:15 p. m.—ABC.\*
- 5:45 p. m.—Treasure Chest—S. Karnes.
- 10:00 p. m.—ABC.\*
- 12:00 midnight.—Eight Ball Frolic—Volney James.

**FRIDAY, APRIL 19**

- 10:00 a. m.—Prudence Penny.
- 10:30 a. m.—Breakfast Frolic.
- 11:00 a. m.—Popular program.
- 4:00 p. m.—ABC.\*
- 5:00 p. m.—Business Counsel—S. Karnes.
- 5:15 p. m.—ABC.\*
- 5:45 p. m.—Treasure Chest—S. Karnes.
- 10:00 p. m.—ABC.\*
- 12:00 midnight.—Eight Ball Frolic—Volney James.

**SATURDAY, APRIL 20**

- 10:00 a. m.—Popular record program.
- 3:00 p. m.—KPLA Dance Orchestra.
- 4:00 p. m.—ABC.\*
- 5:00 p. m.—Financial Service—S. Karnes.
- 5:15 p. m.—ABC.\*
- 5:45 p. m.—Treasure Chest—S. Karnes.
- 10:00 p. m.—ABC.\*
- 12:00 midnight.—Eight Ball Frolic—Volney James.



LESLIE ADAMS

# KMTR Hollywood, Calif.—570 Kc.

500 WATTS—526.0 METERS  
KMTR RADIO STATION, 1028 N. Highland Ave., HOLLY 3028  
The Official Broadcasting Station of the  
Los Angeles Evening Herald

**N. H. Marshall**  
General Manager  
**Paul Finstein**  
Musical Director  
**Forbes Van Why**  
Chief Engineer  
**Eugene Ingo**  
Publicity and Exploitation  
**Leslie Adams**  
Chief Announcer

**DAILY EXCEPT SUNDAY**

- 7:00 a. m.—New Idea Man's Breakfast Club with Columbine Trio.
- 8:00 a. m.—Breakfast Club Band.
- 8:45 a. m.—Mildred Kitchen.
- 1:00 p. m.—Herald News.
- 1:15 p. m.—Dollars and Sense.
- 1:30 p. m.—Radio Press Agent.
- 2:00 p. m.—Spanish Hour.
- 2:45 p. m.—Timely Topics.

**SUNDAY, APRIL 14**

- 7:00 a. m.—New Idea Man's Breakfast Club with Columbine Trio.
- 8:00 a. m.—Breakfast Club, Band.
- 1:00 to 3:00 p. m.—ABC.\*

- 6:00 p. m.—ABC.\*
- 7:00 p. m.—ABC.\*
- 8:00 p. m.—KMTR Symphony.
- 9:00 p. m.—ABC.\*

**MONDAY, APRIL 15**

- 6:00 p. m.—ABC.\*
- 7:00 p. m.—Hugh Evans.
- 7:15 p. m.—KMTR Symphony.
- 7:30 p. m.—L. A. Realty Board.
- 8:00 p. m.—Typographical Service.
- 8:30 p. m.—Arrowhead program.
- 9:00 p. m.—ABC.\*

**TUESDAY, APRIL 16**

- 6:00 to 10:00 p. m.—ABC.\*

**WEDNESDAY, APRIL 17**

- 7:00 to 10:00 p. m.—ABC.\*

**THURSDAY, APRIL 18**

- 7:00 p. m.—Jazz Band, Prof. Zwiebach and Band.
- 8:00 p. m.—KMTR Symphony.
- 9:00 p. m.—Fleet Night, U. S. N.

**FRIDAY, APRIL 19**

- 7:00 p. m.—ABC.\*
- 8:00 p. m.—John Wright Popular Band.
- 9:00 p. m.—ABC.\*

**SATURDAY, APRIL 20**

- 6:30 p. m.—Moris Club.
- 7:00 p. m.—ABC.\*

See page 34 for detailed ABC program.

JIM KIRK, Phone OLYmpla 4446

Operating Short Wave Stations W6DPW and W6DEG

## RADIO REPAIR SERVICE

Authorized Service Station — Silver-Marshall Products

Service on All Types of Radio Sets—Day and Night

3843 Boyce Avenue

Los Angeles, Calif.

# BUY A KOLSTER

## On the New TRADE-IN PLAN

You can now have a new, All-Electric, 1929 Model Kolster, without sacrificing your old battery set. A most liberal allowance of from \$25.00 to \$100.00 for your old radio and liberal terms on the balance.



Phone today for a demonstration in your home and learn what PERFECTION IN RADIO means.

WE GIVE FREE SERVICE WITH ALL KOLSTER RADIOS  
Two Stores to Serve You

### BEVERLY RADIO MUSIC CO.

1435 Santa Monica Blvd. OXford 2081  
BEVERLY HILLS

and

### C. R. HAUSER

4310 Melrose Ave. OLYMPIA 2666  
LOS ANGELES

# BUY A KOLSTER

## On the New TRADE-IN PLAN

*Kolster offers the present set owner an opportunity which can not be afforded to pass by.*

### The 1929 KOLSTER

*Is the acme of perfection in Radio, embodying beauty of tone, sensitive selectivity and unusual distance-getting qualities.*



*This sensational offer includes both Table and Console Models of the latest design.*

—:—

*See us today and you'll be astonished at the liberal trade-in feature.*

## California Music Co.

2107 Brooklyn Avenue

AN. 7740

Open Evenings



LITTLE EDDIE BARNES

# KMIC Inglewood, Calif.—1120 Kc.

500 WATTS—267.7 METERS  
Chamber of Commerce Bldg., Inglewood, Calif.

Tel. TH. 1121

**Little Eddie Barnes**  
Pierre Mellonie  
Program Director  
Frank Bull  
Announcer  
C. B. Dimstead  
Chief Technician

12:00 midnight—Daltons, Inc. Night Hawk Recordings. Time signals on the half-hour, courtesy of Watch Hospital.

## MONDAY, APRIL 15

8:00 p. m.—Fred Forrest presents Country Jane in Old Songs and Music.  
10:00 p. m.—Peggy Price, blues singer; Harry Lewis, Vo-do-de-o-do Boy.

## TUESDAY, APRIL 16

1:00 p. m.—Optimist Club by remote control from Potrero Country Club.  
8:00 p. m.—Fred Forrest presents Country Jane in Old Songs and Music.

10:00 p. m.—C. Alexander & Co. Little Eva Barnest. "Atwater Kent Girl"; Wint Cotton, popular ballads.

## WEDNESDAY, APRIL 17

8:00 p. m.—Fred Forrest presents Country Jane in Old Songs and Music.

10:00 p. m.—KMIC Jamboree, with many leading artists.  
Off the air from 8:00 to 10:30 p. m.

## THURSDAY, APRIL 18

1:00 p. m.—Inglewood Chamber of Commerce luncheon.  
8:00 p. m.—Fred Forrest presents Country Jane in Old Songs and Music.

10:00 p. m.—C. Alexander & Co. Little Eddie Barnes and Marie Hockings, piano duets; Harry Lewis, Vo-do-de-o-do boy; Peggy Price, blues singer.

## FRIDAY, APRIL 19

1:00 p. m.—Professional auditions.  
Off the air from 8:00 to 10:30 p. m.

## SATURDAY, APRIL 20

**DAILY EXCEPT SUNDAY**  
8:00 a. m.—Wilkins Radio Shop Okah Recordings.  
8:30 a. m.—Rae Silverman, blues singer; Esther Kahn, piano; George Mars, trumpet; Johnny Lenhart, banjo.  
12 noon.—Inglewood Business Directors; Len Nash and his Country Boys.  
1:00 p. m.—Studio program (except Tues. and Fri.).  
1:45 p. m.—Mabel of the Air (except Saturday).  
5:00 p. m.—Late Classic Recordings.  
6:00 p. m.—Billy Baron, guitar and novelty songs; Marie Hockings, novelty organ.  
7:00 p. m.—KMIC Jazz Symphonists, Loftus Land Co.  
9:30 p. m.—Daltons Inc. KMIC Little Symphony Orchestra, under direction of Loren Powell; KMIC Mixed Quartet—Tudor Williams, bass-baritone; Ralph Riley, tenor; Lee Kessels, soprano; Lucille Ray, contralto (except Thursday and Saturday).  
10:30 p. m.—Daltons, Inc. C. Sharpe-Minor Organ recital, by remote control from American Storage Bldg.

# KGFH

## Glendale, Calif.—1000 Kc.

DALTON'S, INC.  
250 WATTS—299.8 METERS  
Main Studio: Hotel Glendale, E. Broadway and Glendale Blvd.  
Douglas 3326. Los Angeles Tel. CA. 6388.

## SUNDAY, APRIL 14

7:00 a. m.—Recordings.  
9:00 a. m.—Musical Proseur.  
10:00 a. m.—Recordings.  
11:00 a. m.—Christian Missionary Alliance, remote.  
12:00 noon—Recordings.

## MONDAY, APRIL 15

11:30 a. m.—Parks and Recreation.  
2:15 p. m.—Dr. Lloyd Tillbury, Health Hints.

## TUESDAY, APRIL 16

11:30 a. m.—Glendale High School.  
2:15 p. m.—Dr. Juno Kayy Walton, Numerologist.

## WEDNESDAY, APRIL 17

11:30 a. m.—Rev. Clifford A. Cole.  
2:15 p. m.—Dr. Juno Kayy Walton, Numerologist.

## THURSDAY, APRIL 18

11:30 a. m.—Parents and Teachers, Mrs. H. V. Henry.  
2:15 p. m.—Dr. Lloyd Tillbury, Health Hints.  
10:10 p. m.—Glendale Elks Band, remote control.

## FRIDAY, APRIL 19

11:30 a. m.—Parliamentary Law Club.  
2:15 p. m.—Dr. Juno Kayy Walton, Numerologist.

## SATURDAY, APRIL 20

11:30 a. m.—Alma J. Danford, Book Chat.  
2:15 p. m.—Dr. Juno Kayy Walton, Numerologist.

Marcia Conrad  
Program Director  
Kenneth Isbell  
Technician

## DAILY EXCEPT SUNDAY

7:00 a. m.—Popular Recordings.  
9:00 a. m.—Inspirational Talk, Walter Raymond.  
9:30 a. m.—Marcia's Favorite Request program.  
10:00 a. m.—Huckins Music Co. program.  
10:15 a. m.—Browning-Baker program.  
10:30 a. m.—Shopping Revue.  
11:15 a. m.—Rhoades Radio Co. program.  
12:00 noon—Late Recordings.  
1:00 p. m.—Wolveston Motor Co. program.  
2:00 p. m.—Musical program.  
2:30 p. m.—Marcia's Favorite Request program.  
4:00 p. m.—Siesta Hour; KGFH Stringed Trio and vocalist.  
5:00 p. m.—Business announcements.  
5:30 p. m.—McDaniel Motot Co. program.

**New RCA**  
**RADIOLA**  
Model 33

*Buy It Where Each Set Is  
Individually Serviced  
Before Installation*

**ELECTRIC LIGHTING SUPPLY CO.**

MUtual 2335

216 West Third Street

Los Angeles

**KMIC**

**KGFH**

**DALTON'S Inc.**  
**STATIONS**

*Complete Los Angeles District Coverage*

**ORIGINAL CONTINUITIES**  
**MUSICAL DRAMALOGUES**  
**CONCERT ORCHESTRA**  
**JAZZ SYMPHONISTS**

**Time Now Available**  
**Rates on Application**



**Under Personal Direction of**

*“Little Eddie Barnes”*



**KMIC**

**Chamber of Commerce Bldg.**  
**INGLEWOOD, CAL.**  
**Phones—THornwall 1121**  
**Inglewood 1927**

**KGFH**

**Glendale Hotel**  
**GLENDALE, CALIF.**  
**Phones—CApitol 6383**  
**DOuglas 3326**



PAUL LARSON

# KEJK Beverly Hills, Cal.—1170 Kc.

500 WATTS—256.3 METERS  
Operated by Maximilian Petroleum Co.  
Wilshire Blvd. at Camden Drive

Creatview 3101

- 5:30 p. m.—Red Seal recordings.  
9:15 p. m.—KEJK Concert Orchestra and singers.  
**MONDAY, APRIL 15**  
2:00 p. m.—Records.  
9:30 p. m.—KEJK Mixed Quartette and soloists.  
10:30 p. m.—KEJK Dance Orchestra.  
**TUESDAY, APRIL 16**  
9:00 p. m.—Blankenhorn program, KEJK Concert Orchestra and soloists.  
10:00 p. m.—KEJK Ensemble in popular program.  
**WEDNESDAY, APRIL 17**  
2:00 p. m.—Records.  
9:30 p. m.—California Bank program; KEJK Artists in musical comedy program.  
10:00 p. m.—KEJK Dance Orchestra and soloists.  
10:30 p. m.—Hollywood Harmony Trio.  
**THURSDAY, APRIL 18**  
9:30 p. m.—KEJK Ensemble and soloists.  
10:30 p. m.—Ben Light and Mark Cook.  
**FRIDAY, APRIL 19**  
2:30 p. m.—Records.  
9:00 p. m.—Hollywood Harmony Trio.  
9:30 p. m.—KEJK Mixed Quartette and soloists.  
10:30 p. m.—Popular program, KEJK Artists.  
**SATURDAY, APRIL 20**  
2:00 p. m.—Records.  
4:00 p. m.—Story period.  
5:00 p. m.—Recordings.  
9:00 p. m.—KEJK Ensemble.  
10:00 p. m.—KEJK Dance Orchestra.

**DAILY EXCEPT SUNDAY**

- 7:00 a. m.—Louise Howatt, Radio Happiness Girl.  
8:00 a. m.—Classified.  
9:00 a. m.—Records and program for Hillcrest Motors.  
9:30 a. m.—Announcements of interest and records.  
10:30 a. m.—Program for Arkraft Furniture Shoppe, Records.  
12:00 midnight—Louise Howatt, Radio Happiness Girl.  
**SUNDAY, APRIL 14**  
8:00 a. m.—Record program for H. Franklin Clark.  
9:00 p. m.—Red Seal recordings.  
3:30 p. m.—"Association," an hour of music and poetry.  
4:30 p. m.—G. Allison Phelps, presenting "Inspiration," Magazine of the Air.

## RADIO EDUCATION DIVISION KEJK UNIVERSITY OF SOUTHERN CALIFORNIA

University Avenue and Exposition Park, Los Angeles

BEacon 6500

**MONDAY, APRIL 15**

- 11:30 a. m.—English 103f. Short Story Writing, Clark. Plot Building, Part II. 1. The development of a plot from a theme; 2. Demonstration of the method.  
2:30 p. m.—Public Lecture. Foreign Trade, Nordskog. Trade Promoting Institutions.  
4:00 p. m.—\*History 122. Semitic and Oriental History, Knopf. The First Law Enforcement.  
4:30 p. m.—\*Education 150. Secondary Education, Toulon. The Origin and Development of the Junior College.  
5:00 p. m.—\*Education 156. Classroom Methods and Management in Secondary Schools, Crawford. Education Through Thinking.  
6:00 p. m.—Public Lecture. Architecture, Weatherhead. Appreciation of the California Style of Architecture.  
9:00 p. m.—Public Lecture. Real Estate, George Snyder. Financing Real Estate.

**TUESDAY, APRIL 16**

- 2:00 p. m.—Public Lecture. Geology, Tiejc. At the Permian Bar of Justice.  
2:30 p. m.—Public Lecture. Political Science, Harley. The Europe of 1929.  
4:00 p. m.—\*Political Science 170f. Contemporary Political Institutions of Latin America, O. W. E. Cook. Educational Conditions in Latin America.  
4:30 p. m.—\*Journalism 107. Supervision of High School Publications, Benson. Interviews.  
5:00 p. m.—\*Education 116. School Organization and Administration, Hull. Los Angeles School District.  
6:00 p. m.—Public Lecture. Advertising, Goodnow. Consideration of Intelligent and Good Research.

**WEDNESDAY, APRIL 17**

- 2:30 p. m.—Public Lecture. Enunciation, Pronunciation and Diction, McCorkle. English of Today.  
4:00 p. m.—\*Comparative Literature 158. Modern European Literature: Romance Countries, Struble. Contemporary Italian Literature; General Background.  
4:30 p. m.—\*Education 109. Public Education in the United States, Weersing. Democracy's Experiment; Universal Free Education.  
5:00 p. m.—\*Economics 109f. Fundamentals of Economics, McClung. Money.  
6:00 p. m.—Public Lecture. Business English and

Letter Writing, Naether. Writing English to get action.

- 9:00 p. m.—\*Trade and Transportation 150. Commercial Aviation, Hill. Types of Planes.  
**THURSDAY, APRIL 18**  
2:00 p. m.—Public Lecture. Orientation, Fullen. Introduction: general Survey.  
2:30 p. m.—Public Lecture. Art Appreciation, Nakazawa. Japanese Painting.  
4:00 p. m.—\*History 177. Constitutional History, Hammond. Religion and Political Revolt in England.  
4:30 p. m.—Psychology 108. Psychology and the Professions, Rayner.  
5:00 p. m.—\*Education 131. Growth and Development of the Child, LeFever. Laws of Growth.  
9:00 p. m.—\*Business Law II. Business Law, Marston. Contracts.

**FRIDAY, APRIL 19**

- 11:00 a. m.—Public Lecture. Broadway Successes and Failures, Dietrick. Two London Plays: 1. "The Highroad," by Lonsdale; 2. "The Sacred Flame," by Somerset Maugham.  
11:30 a. m.—Public Lecture. Popular Chemistry, Johnston. Chemistry in the Drug Store.  
2:00 p. m.—Public Lecture. Later History of the Jewish People, Tonnis. The Clash Between Hellinism and Hebrism.  
4:00 p. m.—Public Lecture. Music Appreciation, College of Music.  
\* May be submitted as a subject required for general Secondary Credentials.

\*\* May be used in partial fulfillment of requirements for appropriate teaching credentials.  
The University reserves the right to withdraw any courses for which there is not sufficient enrollment.

Note.—Punched for notebook. All Correspondence material will be in similar form.  
Note.—Courses not indicated as public lecture course carry full correspondence material and may be registered by payment of the regular fee.

Note.—Upon sufficient enrollment courses in Money and Banking, Accounting, Corporation Finance, Industrial Management, and Salesmanship will be given. Time of lectures will be announced at a future date.

## NEW—345 TUBE IN ATWATER KENT ELECTRO DYNAMIC

B. T. RADIO SHOP, 7406 Melrose

ORegon 4702



# “University on the Air”

You Can Now Get a Complete Course Under the  
Regular Faculty of the

**UNIVERSITY OF SOUTHERN CALIFORNIA**  
*in Your Home*

**BUSINESS LAW            COMMERCIAL AVIATION**  
**SHORT STORY WRITING**  
**BUSINESS LETTER WRITING**  
**RETAIL ADVERTISING**  
*and Many Others*

These Courses are Complete. Home Study and Correspondence work together with Lecture Courses over Radio Station KEJK. Tuition Fee very low.

All work accredited. Written work graded and corrected.

University Credits—Teachers’ Credentials—given upon completion of course.

If you wish to know more about this opportunity to improve a few extra hours, fill in the coupon below, today, and complete information will be forwarded.

*It Costs Nothing to Investigate  
Act Today*

**UNIVERSITY OF SOUTHERN CALIFORNIA**  
**RADIO EDUCATION DIVISION**  
**STATION KEJK**

Enrollment Booths at: Jones Book Store, P. E. Station (Main Street), Fowler Bros. Book Store, Broadway Dept. Store and Subway Terminal Waiting Room.

**MAIL THE COUPON TODAY**

UNIVERSITY OF SOUTHERN CALIFORNIA,  
Radio Education Division, Station KEJK,  
36th and University Ave., Los Angeles, Calif.

Gentlemen: Please send, without obligation, full information about the courses offered over Radio.

Name ..... Address .....

or Phone BEacon 6500. Ask for Radio Education Division.



CLARENCE CRARY

# KFOX

## Long Beach, Cal.—1250 Kc.

"Where Your Ship Comes In"  
100 WATTS—239.9 METERS—HANCOCK OIL STATION

Owned and Operated by  
**NICHOLS & WARRINER**  
Inc.

220 E. Anaheim St.

**HAL G. NICHOLS**  
**CLARENCE CRARY**  
**FOSTER RUCKER**

**CECIL FRY**  
Announcers

### DAILY EXCEPT SUNDAY

- 8:00 a. m.—Tadpole Jones, the Buttercream Boy.  
8:15 a. m.—Bright and Early Hour.  
8:45 a. m.—Novelty program.  
9:20 a. m.—Organ Recital.  
9:30 a. m.—Hawaiian program.  
9:50 a. m.—Quartet.  
10:00 a. m.—Diversified musical program.  
10:50 a. m.—"Clarence," courtesy Harris Furs.  
11:00 a. m.—Beauty Talk.  
11:30 a. m.—Press-Telegram News; Frank P. Goss.  
11:50 a. m.—Varied musical program.  
12:00 noon—"Gene and Bill."  
2:00 p. m.—Health talk, followed by music.  
2:30 p. m.—Long Beach Municipal Band (ex. Mon.).  
4:00 p. m.—Press-Telegram News; Frank P. Goss.  
4:20 p. m.—Musical program.  
5:00 p. m.—Futuristic Trio.  
5:30 p. m.—Colored Entertainers (ex. Mon. & Thurs.).  
6:00 p. m.—Lost and Found Department.  
6:05 p. m.—Tavern Club Orchestra (Supper Club).  
11:00 p. m.—"Cheese and Crackers Club" (ex. Wed.).

### SUNDAY, APRIL 14

- 9:00 a. m.—Concert Orchestra.  
10:00 a. m.—Organ Recital from Egyptian Theatre.  
11:00 a. m.—St. Luke's Episcopal Church, Rev. Austin.  
12:30 p. m.—Musical program.  
2:30 p. m.—Long Beach Municipal Band.  
3:05 p. m.—Musical program.  
3:20 p. m.—Long Beach Municipal Band.  
4:00 p. m.—Records.  
5:00 p. m.—Charlie Joslyn's Orchestra.  
6:00 p. m.—Tavern Orchestra.  
6:30 p. m.—Imperial Trio.  
7:00 p. m.—Hancock Orchestra and Eva Balfour, blues singer.  
8:00 p. m.—First Church of Christ, Scientist.  
9:00 p. m.—Hancock Oil Co. "All Star Nite."  
11:00 p. m.—"Egyptian Tom Cats" Frolie.

### MONDAY, APRIL 15

- 12:30 p. m.—Helene Smith, pianist-singer.  
1:00 p. m.—Motor Tires Quartet and Elsie Montgomery, cellist.  
2:15 p. m.—Musical program.  
2:20 p. m.—Talk on Dancing, by Lillian Newman.  
2:45 p. m.—Musical program.  
3:00 p. m.—Studio program.  
4:30 p. m.—Sharkey's Cafe Orchestra.  
5:30 p. m.—Eleanor Sammons, soprano, and Doris Dolan, pianist.  
6:30 p. m.—Bob Thompson's "Drop a Line" program.  
7:00 p. m.—Suydam's Buttercream School—the Comic Strip of the Air.  
8:00 p. m.—Double Eagle Quartet.  
9:00 p. m.—Warner Duo and other entertainers.  
10:00 p. m.—Classical program.

### TUESDAY, APRIL 16

- 12:30 p. m.—Helene Smith, pianist and singer.  
1:00 p. m.—Kiwanis Club Luncheon.  
1:30 p. m.—Heini Dornier, tenor; Eva Balfour, blues; Doris Dolan, pianist.  
2:15 p. m.—Music.  
4:30 p. m.—Haymakers' Old Time Dance Music.  
5:30 p. m.—Colored Entertainers from Bear Cafe.  
6:49 p. m.—Motor Tires Quartet.  
7:00 p. m.—Sunset Harmony Boys.  
7:50 p. m.—Imperial Trio.  
8:00 p. m.—Texas Cowboys, Old Time Fiddlers.  
8:20 p. m.—Long Beach Municipal Band.  
9:00 p. m.—Hancock Orchestra and Maud Irvine, sop.  
9:30 p. m.—Fights from Olympic Auditorium.  
10:30 p. m.—Hancock Orchestra.

### WEDNESDAY, APRIL 17

- 12:30 p. m.—Cecil Fry.  
1:00 p. m.—Rotary Luncheon.  
1:30 p. m.—Maud Irvine, soprano; Doris Dolan, piano.  
2:15 p. m.—Cecil Fry.  
4:30 p. m.—Sharkey's Cafe Orchestra.  
6:30 p. m.—Motor Tires Quartet.  
7:00 p. m.—Hancock Orchestra.  
7:30 p. m.—Sunset Harmony Boys.  
8:00 p. m.—Imperial Trio.  
8:30 p. m.—Long Beach Municipal Band.  
9:00 p. m.—Freddie Carter's Orchestra.  
9:45 p. m.—Fights from Wilmington Bowl.  
10:30 p. m.—Freddie Carter's Orchestra.

### THURSDAY, APRIL 18

- 12:30 p. m.—Helene Smith, pianist and singer.  
1:00 p. m.—"Health and Efficiency," Dr. Clark.  
1:15 p. m.—Heini Dornier, Ted Nedrow, Doris Dolan.  
4:30 p. m.—Haymakers' Old Time Dance Music.  
5:30 p. m.—Maud Irvine, soprano; Doris Dolan, piano.  
6:30 p. m.—Motor Tires Quartet.  
7:00 p. m.—Sunset Harmony Boys.  
7:30 p. m.—Imperial Trio.  
8:00 p. m.—"Sam and Sambo."  
8:30 p. m.—Long Beach Municipal Band.  
9:00 p. m.—Hancock Golden Tralls Hour.  
10:00 p. m.—Classical Hour.

### FRIDAY, APRIL 19

- 12:30 p. m.—Helene Smith, pianist and singer.  
1:00 p. m.—Masonic Luncheon.  
1:30 p. m.—Doris Dolan, pianist; Eva Balfour, blues.  
2:30 p. m.—Long Beach Municipal Band.  
4:00 p. m.—News Report, Press-Telegram, Frank Goss.  
4:20 p. m.—Musical program.  
4:30 p. m.—Sharkey's Cafe Orchestra.  
6:30 p. m.—Motor Tires Quartet.  
7:00 p. m.—"Em and Clem," Old Fashioned Sweet-hearts.  
7:30 p. m.—Sunset Harmony Boys.  
8:00 p. m.—Long Beach Bootery Hour.  
9:00 p. m.—Hancock Orchestra and Eva Balfour.  
10:00 p. m.—Classical program.

### SATURDAY, APRIL 20

- 12:30 p. m.—Helene Smith, pianist and singer.  
1:00 p. m.—Futuristic Trio.  
1:30 p. m.—Doris Dolan, pianist; Heini Dornier, tenor; Ted Nedrow, bass.  
4:30 p. m.—Sharkey's Cafe Orchestra.  
6:30 p. m.—Motor Tires Quartet.  
7:00 p. m.—Sunset Harmony Boys, Hawaiian Trio.  
7:30 p. m.—Imperial Trio.  
8:00 p. m.—Minstrel Show.  
8:30 p. m.—Long Beach Municipal Band.  
9:00 p. m.—Hancock Orchestra and Eva Balfour.  
10:00 p. m.—Classical program.

## Attention Radio Dealers!

WILSHIRE CREDIT EXCHANGE, 5212 Wilshire Blvd., OREGON 5607, Los Angeles  
WE ALSO BUY DELINQUENT RADIO PAPER

We handle delinquent Radio Paper.  
Find Skips. Repossess Radios. Cheap Rates.

## SERVICE SPECIALIST ON ANY RADIO

Endorsed by National Radio Institute, Washington, D. C.

ROYALE ALL-ELECTRIC RECEIVERS

A. W. GREENGARD, 1601 S. Vineyard Ave., Los Angeles

OREGON 6382

# MAGNAVOX "Dynamic" SPEAKERS

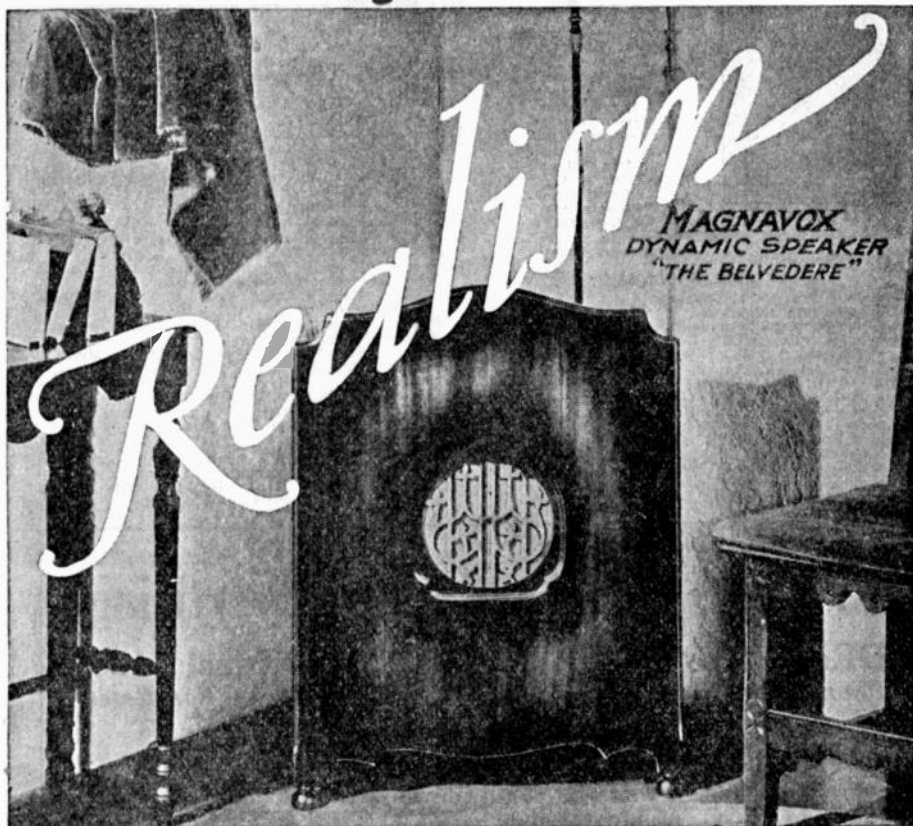

*Sensational realism!* Unbelievable tone richness! Unique cabinet artistry! There are scientific reasons why the large surface area of the Magnavox Belvedere makes reproduction clearer and "fuller". Another exclusive triumph for Magnavox—creator of the dynamic speaker. *Prices . . . For A-Battery Operation, \$45. For AC Operation, \$55.*

## WHOLESALE DISTRIBUTORS

**C. C. LAWTON CO.**  
1125 Wall St., Los Angeles  
**H. R. CURTISS CO.**  
727 Venice Blvd., Los Angeles

**LEO J. MEYBERG CO.**  
1022 Wall Street, Los Angeles  
**WESTERN RADIO, INC.**  
1135 Wall Street, Los Angeles



GORDON SMITH

# KGFJ Los Angeles, Calif.—1420 Kc.

Ben S. McGlashan  
Owner  
Duke Hancock  
Assistant Manager  
Thelma Kirohner  
Program Director  
Chas. Whitney  
Chief Technician  
Jack Bell  
Night Owl  
Phones:  
Westmore 4620  
Westmore 6988  
El Patio Studio  
DRexel 9260

211.1 METERS—Washington Blvd. at Oak St.  
"Keeping Good Folks Joyful Twenty-four Hours a Day"

5:30 p. m.—Dick Moder and His Bandollers.  
7:00 p. m.—Gordon Smith's Radiolisting Service.  
8:00 p. m.—Rae Silverman, blues; Esther Kahn, pianist.  
8:30 p. m.—Maurice Menge and His El Patio Orchestra (ex. Mon.).  
10:30 p. m.—Dorado Club Silver Fizz Frolic.  
Time Signals on the hour through courtesy of United States Bldg. & Loan Association.  
Time Signals on half hour through courtesy of Dave Gordon, Jeweler.

**SUNDAY, APRIL 14**

12:00 a. m.—Nite Owl program.  
7:00 a. m.—John Wright program.  
9:00 a. m.—KMTR Re-broadcast.  
10:00 a. m.—Honolulu Three Hawaiian Trio; Charlie Cole, tenor; Blanche Cooper, pianist.  
11:30 a. m.—Maurice Menge and His El Patio Ballroom Orchestra.  
1:30 p. m.—Showboat Trio; Gladys Parish, blues; Blanche Cooper, pianist.  
3:30 p. m.—Nat Winecoff, ballads; George Mays, trumpet; Rae Silverman, blues; Esther Kahn, pianist.  
6:00 p. m.—Studio City Hawaiian Trio.  
7:00 p. m.—Studio program.  
8:30 p. m.—Dorado Club Silver Fizz Hour.  
9:30 p. m.—Recordings.

**MONDAY, APRIL 15**

1:30 p. m.—Classical program.  
8:30 p. m.—Honolulu Three Hawaiian Trio; Frank Martin, tenor; Blanche Cooper, pianist.

**DAILY EXCEPT SUNDAY**

12:00 midnight—Nite Owl program.  
7:00 a. m.—Organ recordings.  
7:30 a. m.—Madame Lawrye—Breakfast program.  
8:30 a. m.—Gordon Smith's Radiocasting Service; Albert Keglovich, violinist; Blanche Cooper, pianist.  
9:30 a. m.—Don Lee program.  
10:00 a. m.—Dr. Dean's Health talk.  
10:30 a. m.—Georgia O. George.  
11:00 a. m.—Recordings.  
12:00 noon—Your Favorite Request Hour; Rae Silverman, blues; Esther Kahn, pianist.  
1:00 p. m.—Recordings.  
1:30 p. m.—U. S. Marines (ex. Mon.).  
2:00 p. m.—Wagner Studio hour.  
3:00 p. m.—Studio program.

## V. G. FREITAG--Radio Advertising

DRexel 9269 **K G F J** DRexel 9438  
Phone For Rates Phone For Rates

The 24-Hour Station

**Some of Our TALENT**

Maurice Menge's El Patio Ballroom Orch.  
Dick Moder and His Bandollers.  
RAE SILVERMAN, Most Popular BLUES Singer on the Air, and who is breaking all REQUEST records.  
Esther Kahn—Pianist Supreme.  
Nat Winecoff—Ballad Singing—so different.  
George Mays—A Trumpeter who stands alone.  
"Blondie" Clark and Margaret Hart—A Poppy Team.  
Jack Wendell and His Uke.  
And Others.

**Some of Our SPONSORS**

Guaranty Building & Loan Assn.; Harry E. Jesse, Inc.; United States Building & Loan Assn.; Harold G. Ferguson Corporation; Beverly Hill Land & Development Co.; Carlin G. Smith, Inc.; Allen-Greene Land Corp.; E. F. Lorenz; O'Rourke Permanent Wave Shop; Allied Furniture, Inc.; N. R. Hudson Organization; The Viscoso Co.; Music Box Radio Sales Co.; John P. Mills, Inc.; J. B. Roof, Inc.

LARRY SNELL, Chief Announcer

SALESMEN  
Wm. T. Finley R. T. Hoagland Oel Lyes

## MAJESTIC RADIO DEALERS

(Continued from Page 27)

VENTURA, C. W. Richards  
79 S. Oak St.  
VENTURA, Louis A. Snow  
85 Ventura Ave.  
VICTORVILLE, Fish Electric Co.  
WALNUT PARK, L. & G. C. Pyle  
7907 Seville  
WATTS, T. J. Stevens & Son  
1658 E. 103rd St.  
WESTMINSTER, San Pedro Lumber  
WHITTIER, H. C. Oldham  
128 R. Greenleaf  
WHITTIER, Smith Radio Store  
103 R. Greenleaf Ave.  
WHITTIER, Whittier Auto Electric  
Works, 121 N. Milton

WILMINGTON, G. F. Clausing  
119 W. Anaheim

**Arizona Dealers**

BISBEE, ARIZ., Phelps-Dodge  
Mercantile Co.  
CLARKDALE, ARIZ., Thomas B.  
Jones Furn. Co.  
CLIFTON, ARIZ., Phelps-Dodge  
Mercantile Co.  
DOUGLAS, ARIZ., Phelps-Dodge  
Mercantile Co.  
FLAGSTAFF, North Arizona Furni-  
ture Co.

GLOBE, ARIZ., Mine Supply &  
Hardware Co.  
MORENCI, Phelps Dodge Merc. Co.  
PHOENIX, ARIZ., Barrows Furniture  
Co., Inc., First at Jefferson.  
PHOENIX, ARIZ., Redwell Music  
Co., 322-4 W. Washington.  
PRESCOTT, ARIZ., Miller & Kiahn  
105 N. Marina  
SAFFORD, ARIZ., Crandall's  
Pharmacy  
SOMERTON, Imperial Valley Hdwe.  
TUCSON, ARIZ., Russell Electric &  
Machine Co., 221-23 E. Congress St.  
WINSLOW, North Arizona Furniture  
YUMA, ARIZ., Imperial Valley  
Hardware Co.



**EDWARD LYNN**

# K T M

**Santa Monica, Cal.—780 Kc.**

500 WATTS—384.4 METERS

Municipal Auditorium, Ocean Park, Santa Monica, Calif.

Phone Santa Monica 43-101

Los Angeles Studio: Elks' Temple 99—DUNKIRK 8154

Pickwick Broadcasting Corporation

Henry A. Hohman, General Manager

Clarence B. Juneau, Chief Transmission Engineer

Truman Curtis  
Studio Director  
Frank Harrigan  
Commercial Manager  
Ted Hediger  
Night Announcer  
Arthur Jell  
Musical Director  
Edward Lynn  
Day Announcer

**MONDAY, APRIL 15**

- 3:20 p. m.—Berlitz Method Spanish Lesson.
- 8:00 p. m.—Hawaiian Quartet.
- 9:30 p. m.—Concert Orchestra; "Old-Fashioned" program; Lou Gordon, tenor.
- 10:00 p. m.—Pickwick Serenaders' Dance Band, Loyce Whiteman.

**TUESDAY, APRIL 16**

- 8:00 p. m.—El Camino String Quintette.
- 8:30 p. m.—Three Red Peppers; Hale Hooper, ballads.
- 9:00 p. m.—Pickwick Serenaders' Dance Orchestra.
- 10:00 p. m.—KTM Concert Orchestra; Lucy Day, sop.

**WEDNESDAY, APRIL 17**

- 3:30 p. m.—Berlitz Method Spanish Lesson.
- 8:00 p. m.—Pickwick Serenaders' Dance Orchestra; Jack Ross, cowboy tenor.
- 9:00 p. m.—KTM Concert Orchestra; "Spotlight Hour."
- 10:00 p. m.—"Slumber Hour;" El Camino String Quintette; Lucy Day, soprano; Will Magginnetti, baritone.

**THURSDAY, APRIL 18**

- 8:00 p. m.—El Camino String Quintette.
- 8:30 p. m.—Talk on "Crime Prevention," Eugene Biscaulis.
- 8:45 p. m.—Three Red Peppers.
- 9:00 p. m.—"What Have You" Review.

**FRIDAY, APRIL 19**

- 8:00 p. m.—Three Red Peppers; Jack Ross, cowboy
- 8:30 p. m.—El Camino String Quintette.
- 9:00 p. m.—KTM Concert Orchestra; Zaruhi Elmastian, soprano; Lucy Day, soprano.
- 10:00 p. m.—Pickwick Serenaders' Dance Orchestra;

**SATURDAY, APRIL 20**

- 8:00 p. m.—Three Red Peppers; Jack Ross, cowboy
- 8:30 p. m.—KTM Concert Orchestra; Lou Gordon, tenor; Lucy Day, soprano.
- 10:00 p. m.—Pickwick Serenaders' Dance Orchestra; Loyce White man, blues; Hale Hooper, ballads.

- DAILY EXCEPT SUNDAY**
- 6:00 a. m.—"Sunshine Program" conducted by Jack Rinearsen.
  - 8:00 a. m.—Bert's Request Program.
  - 1:00 p. m.—Bertie Kober, organist.
  - 2:00 p. m.—Lola, "The Angel of the Air."
  - 2:30 p. m.—Santa Monica Municipal Band Concert (except Monday).
  - 3:30 p. m.—Ampico Program.
  - 4:00 p. m.—Merchant's Publicizing Hour.
  - 8:30 p. m.—El Camino String Quartet (ex. Wed.)
  - 11:00 p. m.—Elks Toast to Absent Brothers.
  - 11:05 p. m.—Miller's La Fayette Cafe Orchestra.
  - 12:00 midnight—Pickwick Variety program, conducted by Ted Hediger.

**SUNDAY, APRIL 14**

- 8:00 a. m.—Recordings.
- 9:00 a. m.—Watchtower program.
- 1:00 p. m.—Ampico program.
- 1:30 p. m.—Vera Hambly, contralto; Will Magginnetti, baritone; Polly Grant Hall, piano.
- 2:30 p. m.—Santa Monica Municipal Band Concert.
- 3:30 p. m.—Musical Apprecial Hour: Fine Recordings.
- 4:30 p. m.—Elks Mighty Organ Recital; Sibley G. Pease, organist.
- 8:00 p. m.—Comic Chatter.
- 9:00 p. m.—Instrumental recital.
- 9:30 p. m.—Zaruhi Elmastian, soprano; Trojan Trio.
- 11:00 p. m.—Elks Toast to Absent Brothers.
- 11:00 p. m.—Ted's Hour.

# FLERON ! ! !

*At Last an Honest Lead-in Insulator*

The wall of a house is usually of plaster or stucco. The feeble Radio Frequency currents need to be saved. A poor insulator increases antenna resistance, and broadens the antenna tuning. For maximum reception and best selectivity use this good lead-in bushing.



**No. 9 Fleron Insulator \$1.10**

Simple to install—simply get a 16 inch by 5/8 inch bit from your neighborhood hardware store. Your dealer will install it for you if you just call him up. All FLERON ANTENNA EQUIPMENT is of the best.

**M. M. FLERON & SONS, Inc.**  
Trenton, N. J.

Pacific Coast Representative

Don C. Wallace, 410 Bank of Italy Bldg.

209 Pine Avenue

Long Beach, Calif.



**DOROTHY ZIBLEMAN**  
Program Director

# KFSB

**San Diego, Calif.—600 Kc.**

1000 WATTS—496.7 METERS  
"The Air Capital of the West"  
Telephone FRanklin 6383

Harvey T. Collins  
President

Tom Sexton  
General Manager

Jack D. Clement  
Chief Technician

- 7:00 p. m.—Greenwood Memorial Trio, Freida D'Arcy, contralto.
- 8:00 p. m.—George Ballentine, tenor.
- 8:30 p. m.—Janet Stanley, Dorothy Blimbleman.
- 10:00 p. m.—Jimmie Kerr's Orchestra.
- 11:00 p. m.—Bob Larson's Orchestra.

**WEDNESDAY, APRIL 17**

- 3:15 p. m.—Balboa Park Organ.
- 6:00 p. m.—Plata Real Orchestra.
- 7:00 p. m.—Don Lee's LaSalle Trio, Mollie Burwell
- 8:00 p. m.—Feature program.
- 9:00 p. m.—Ratliff Academy of Dancing.
- 10:00 p. m.—Hotel Del Coronado Casino Orchestra
- 11:00 p. m.—Bob Larson's Orchestra.

**THURSDAY, APRIL 18**

- 3:15 p. m.—Spreckels Outdoor Organ.
- 8:00 p. m.—Dinner program.
- 7:00 p. m.—Cramer's Baking Hour Trio; Agnes Shaw
- 8:00 p. m.—Unitarian Church program.
- 9:00 p. m.—San Diego Police program, traffic regulations, Sgt. Mike Neely.
- 10:00 p. m.—Jimmie Kerr's Casino Orchestra.
- 11:00 p. m.—Plata Real Orchestra.

**FRIDAY, APRIL 19**

- 3:15 p. m.—Balboa Park Organ.
- 8:00 p. m.—Qualites Dairy Products Hour.
- 7:30 p. m.—Theatre's Music Hour.
- 8:00 p. m.—Motor Hour, Old Time Hour, Bosworth & Carr, Glen Goscoe.
- 9:00 p. m.—Feature program.
- 10:00 p. m.—Kerr's Casino Orchestra.

**SATURDAY, APRIL 20**

- 3:15 p. m.—Spreckels Outdoor Organ.
- 8:00 p. m.—Dinner program.
- 7:00 p. m.—John P. Mills comic opera hits, George Korshorn.
- 8:30 p. m.—S. D. Viola School, John Cockran.
- 8:30 p. m.—Blanche Woods, original girl baritone
- 9:00 p. m.—Red Wright's String Quartet.
- 10:00 p. m.—Jimmie Kerr's Orchestra.
- 11:00 p. m.—Bob Parson's Orchestra.

- DAILY EXCEPT SUNDAY**
- 9:00 a. m.—Morning Musical, H. T. Peterson
  - 10:00 a. m.—Amy-Lou Shopping Hour.
  - 11:15 a. m.—Service Hour.
  - 12:00 noon—Time Signal.
  - 12:30 p. m.—Lloyd Peck's Service Hour.
  - 12:30 p. m.—Pantages Organ Recital, Roma Lindsay.
  - 4:45 p. m.—Nightly Musical Review, Fred Heitfeld.
  - 6:00 p. m.—Time Signal.
  - 6:30 p. m.—San Diego Union and Tribune news items
  - 7:00 p. m.—U. S. Government weather report.
  - 8:00 p. m.—Time Signal.

**SUNDAY, APRIL 14**

- 10:00 a. m.—Browning-Baker Music Box Review.
- 12:00 noon—Old time program.
- 3:15 p. m.—Dr. H. J. Stewart, Spreckels Organ.
- 8:15 p. m.—Hutton's Hotel Del Coronado Concert Quartet.

**MONDAY, APRIL 15**

- 8:00 p. m.—San Diego Building & Loan Concert.
- 7:00 p. m.—Theatre's Music Co. Hour.
- 8:00 p. m.—C. A. Gray's Salinas Mexican Serenaders
- 8:30 p. m.—Ratliff Academy of Dancing.
- 10:00 p. m.—American Legion Roundup.
- 11:00 p. m.—Plata Real Orchestra.

**TUESDAY, APRIL 16**

- 3:15 p. m.—Spreckels Outdoor Organ, Balboa Park
- 8:00 p. m.—Plata Real Orchestra.



**HARRY von ZELL**

# KGB

**San Diego, Calif.—1360 Kc**

220.6 METERS—286 WATTS  
Pickwick Terminal Hotel—Franklin 8181-2-3  
PICKWICK BROADCASTING CORPORATION  
Henry Hohman, Managing Director  
Clarence B. Juneau, Chief Transmission Engineer

Robert G. Binyan  
Manager

Harry von Zell  
Announcer and  
Studio Director

Dirk Hoeg  
Announcer and Assistant  
Director  
C. A. Sullivan  
Technician

- 8:00 p. m.—Jack Mooney.
- 8:30 p. m.—Gil Rinkler and Otto Hoeg.
- 9:00 p. m.—Betty Sue and Johnnie Athaide.
- 9:30 p. m.—Easley Players, One-act Play.
- 10:00 p. m.—Lilas Johnson with Paul Ward and A. Tuskalwicz.

**TUESDAY, APRIL 16**

- 3:30 p. m.—Drama Club.
- 8:00 p. m.—Adeen Harris and Bill Rosel.
- 9:00 p. m.—Readies' Jazz Band and soloists
- 10:00 p. m.—Margie Burns and Johnnie Athaide.

**WEDNESDAY, APRIL 17**

- 3:30 p. m.—Deetho Duo.
- 8:00 p. m.—Community Cheat program.
- 8:30 p. m.—Gil Rinkler and Otto Hoeg.
- 9:00 p. m.—U. S. Veterans' program.
- 10:00 p. m.—Piek and Wick.

**THURSDAY, APRIL 18**

- 8:00 p. m.—Rebroadcast from KMTR.
- 9:00 p. m.—Lauretta Green, poems and music.
- 10:00 p. m.—Betty Sue and Bailey Warren.

**FRIDAY, APRIL 19**

- 8:00 p. m.—Jack Mooney.
- 8:30 p. m.—Lilas Johnson, concert pianist.
- 9:00 p. m.—Lillian Kemmer and Paul Ward.
- 10:00 p. m.—Aloha Boys' Hawaiian Trio.

**SATURDAY, APRIL 20**

- 4:00 p. m.—Bill Rosel and his High School Frolic.
- 8:00 p. m.—U. S. Marine Band.
- 9:00 p. m.—Dance program, El Cortez Hotel.
- 10:00 p. m.—KGB Frolic.
- 12:00 midnight—Harvey Ball and his Shamrocks.

- DAILY EXCEPT SUNDAY**
- 7:00 a. m.—Recordings.
  - 10:00 a. m.—Otto Hoeg, playing piano requests.
  - 3:30 p. m.—Recordings.
  - 4:00 p. m.—Harry von Zell, song request program.
  - 5:00 p. m.—The Music Box.
  - 7:00 p. m.—Concert Trio from El Cortez Hotel (except Monday).
  - 11:00 p. m.—Harvey Ball and his Shamrocks from the Green Hat Cafe.

**SUNDAY, APRIL 14**

- 8:00 a. m.—Recordings.
- 10:00 a. m.—Three Biscuiters.
- 8:00 p. m.—Church of Jesus Christ, L. D. S.
- 7:00 p. m.—Concert Trio from El Cortez Hotel.
- 8:00 p. m.—Agua Caliente Mexican Serenaders.
- 9:00 p. m.—Sidewalk Hoodlums.
- 10:00 p. m.—Pickwick String Trio.
- 11:00 p. m.—Harvey Ball and his Shamrocks.

**MONDAY, APRIL 15**

- 3:30 p. m.—Hawaiian Duo.
- 7:00 p. m.—Marceline Emory and Bailey Warren.

**Bremer-Tully Counterphase 8—World's Greatest Radio**

**Distance Guaranteed**

**H. A. EVEREST**

**7406 Melrose Avenue**

**ORegon 4702**

# SPARTON RADIO

*"The Pathfinder of the Air"*

## STARTLING ACHIEVEMENT

### *The* SPARTON *EQUASONNE*

*A*N amazingly new and different develop-  
ment in circuits that will instantly  
open your eyes to the real  
magnificence of radio music. A  
complete revolution in radio  
science. No choice can be  
final until you hear the great,  
Sparton *EQUASONNE*.



## L. D. SPENCE

California Hotel Bldg.  
Phone 422-29

SAN BERNARDINO  
CALIFORNIA



AIMEE SEMPLE  
McPHERSON

## KFSG Los Angeles, Calif.—1120 Kc.

500 Watts—267.7 Meters. Angelus Temple, Echo Park. Fl. 5121  
"Four Square Gospel"

Aimee Semple McPherson  
Founder, President  
Roderick H. Morrison  
Manager  
M. E. Kennedy  
Technician  
Thomas Eade  
Announcer  
Esther Frieke  
Temple Organist

### DAILY EXCEPT SUNDAY

- 7:00 a. m.—Family Altar.  
10:00 a. m.—Sunshine Hour.  
11:00 a. m.—Noonday musical, with Esther Frieke, organist  
2:30 p. m.—The Classo Hour (ex. Wed.).  
5:00 p. m.—Bethesda Hour (ex. Mon. and Wed.).  
4:30 p. m.—Vesper Hour (ex. Tues., Wed., & Thurs.).  
4:30 p. m.—Junior Radio Rambles.

### SUNDAY, APRIL 14

- 10:15 a. m.—Sunday Morning Worship.  
2:30 p. m.—Dispensational Message.  
6:30 p. m.—Levine Baralotti.

- 7:00 p. m.—Musical Hour, Temple Choir.  
8:00 p. m.—Revival Service.  
10:00 p. m.—Music Lover's Hour.  
11:00 p. m.—Scripture Drama.

### MONDAY, APRIL 15

- 5:00 p. m.—Alhambra Church.  
10:00 p. m.—Scripture Drama.

### TUESDAY, APRIL 16

- 4:00 p. m.—Four Square Bible Study Course.  
11:00 p. m.—Scripture Drama.

### WEDNESDAY, APRIL 17

- 2:30 p. m.—Divine Healing—Aimee Semple McPherson.  
4:30 p. m.—Junior Radio Rambles.

### THURSDAY, APRIL 18

- 4:00 p. m.—Travaglo—Rev. McIntyre.  
6:00 p. m.—Water Baptismal Service—Aimee Semple McPherson.  
10:00 p. m.—Organ Recital—Esther Frieke.

### FRIDAY, APRIL 19

- 4:30 p. m.—Junior Radio Rambles.

### SATURDAY, APRIL 20

- 2:00 p. m.—Classo Hour—R. H. Morrison.  
3:00 p. m.—Bethesda Hour.  
8:00 p. m.—Divine Healing Service—Aimee Semple McPherson.  
10:00 p. m.—Scripture Drama.



HARRY HERDMAN

## KTBI Los Angeles, Calif.—1300 Kc.

1000 Watts—236.6 Meters—Bible Institute of Los Angeles  
HARRY P. HERDMAN, Announcer. Phone ME. 6791  
R. W. BURNS, Technician  
GORDON E. HODDER, Accompanist

### DAILY EXCEPT SATURDAY AND SUNDAY

- 8:00 a. m.—Uncle Harry's Boys Children's Club.  
8:15 a. m.—Devotional Hour.  
8:45 a. m.—Announcer's Hour.  
9:15 a. m.—Radio Bible Course.  
12 noon.—Noonday Chimes and Scripture Reading.  
2:00 p. m.—Visiting Pastor's Radio Ministry.

### WEDNESDAY, APRIL 17

- 9:45 a. m.—Doctrinal Lecture.  
10:35 a. m.—Messages from the Best Books.  
11:30 a. m.—Music.  
1:00 p. m.—Jack Wells and Evelyn Hill.  
1:30 p. m.—Rev. J. Nuesch.

### THURSDAY, APRIL 18

- 9:45 a. m.—News of Christian Work.  
10:35 a. m.—Dr. John C. Page.  
11:30 a. m.—Leland and Thelma Green.  
1:00 p. m.—Ernest Nichols, baritone.  
1:15 p. m.—Missionary Biographies.

### FRIDAY, APRIL 19

- 9:45 a. m.—New Testament and Word Studies.  
10:35 a. m.—Old Testament Prophets.  
11:30 a. m.—Melba Sawyers, pianist.  
1:00 p. m.—Hazel Shively and Idell Moya.  
1:30 p. m.—Rev. W. P. Reedy, Grand Ave. Church of Christ.  
7:00 p. m.—International Sunday School Lesson.  
8:00 p. m.—Evening School Lecture.  
9:00 p. m.—Studio Musical Hour.

### SATURDAY, APRIL 20

- 7:00 p. m.—Jewish Service.  
7:30 p. m.—Musical program.  
8:15 p. m.—Instrumental Trio.  
9:00 p. m.—Organ Recital.

Bring the Individual to the Multitude  
AMPLIFYING EQUIPMENT FOR ALL PURPOSES

Where to Buy It

GEO. POTTS

22 Years with Bell Tel. Co.

Los Angeles

702 Financial Center Bldg.

Vandike 0025



# PERFORMANCE!

## Tells the Philco Story



**\$167**

TUBES EXTRA

**PHILCO**  
**CONSOLE**

A low, full length console cabinet of exquisite design in the Louis XVI period style, created by Albert Carl Mowitz. The cabinet is built with infinite care, throughout—in every respect a high grade piece of cabinet work. Contains the 8-tube (including rectifier) Philco Receiver; power supply; built-in aerial, portable ground and the New Type Philco Electro-Dynamic Speaker.

*Price, without tubes, only \$167.00; an Amazing Value*  
Other Models \$120 and Up

Philco's super power in Neutrodyne-Plus has brought distance back into its own. Philco owners report astounding distance records. They break through local interference. They bring in low power stations seldom heard beyond their local radius.

I got Hawaii, Alaska, Washington, California and Oregon, 20 stations in Canada, and 100 in the U. S. All came in clear.

RAY C. BLOOM, Muscatine, Ia.

Ouray is difficult for radio because of high mountains and high voltage transmission lines. Philco is the first set that has ever been satisfactory here.

M. J. CANAVAN, Ouray, Colo.

Philco has given me a new conception of the possibilities of radio music. Its tone quality is exceptionally fine.

MRS. E. V. TURNER, Dallas, Tex.

I cut through local interference and easily brought in 88 distant stations from all parts of the country. The Philco is particularly good in the low wave length where most sets fall down.

J. P. HANLEY, Chicago, Ill.

I have logged many eastern stations and the following Japanese stations: JOBK, JOHK, JOAK, JOFK, JOIK. The Philco has marvelous selectivity and surplus volume and quality that is amazing.

W. M. MORRISON, San Diego, Calif.

I find it very easy to tune in between 30 and 40 stations on my Philco. Powerful stations which usually tune very broadly I can tune out within one or two points of the dial.

J. DIXON DAVIS, Cincinnati, Ohio.

My hat is off to the Philco. I have tuned in Los Angeles, Dallas and Atlanta on two points of the dial.

L. O. DARLING, Buffalo, N. Y.

# PHILCO

PHILADELPHIA STORAGE BATTERY COMPANY

PACIFIC COAST BRANCHES

218 Fremont  
SAN FRANCISCO

1145 Wall Street  
LOS ANGELES

2024 Third Avenue  
SEATTLE

54 North Tenth  
PORTLAND



JERRY PURCELL

# KFVD

Phone Empire 5127  
Culver City 4517  
John W. Swallow  
Manager-Director  
Jerry Purcell  
Announcer  
Paul Myers  
Early Announcer  
M. S. Adams  
Chief Technician

## Culver City, Calif.—710 Kc.

250 WATTS—422.3 METERS  
AUBURN-FULLER COMPANY  
Hal E. Roach Motion Picture Studios  
8822 Washington Blvd.

**MONDAY, APRIL 15**

11:00 a. m.—U. S. daily bulletin.  
1:00 p. m.—The Studio Gang.  
2:30 p. m.—John Fitzsimons, tenor.  
3:30 p. m.—Guasti orchestra.  
7:00 p. m.—Mrs. Brown's Kiddies.

**TUESDAY, APRIL 16**

9:00 a. m.—Dan Maxwell, Scotch comedian.  
11:00 a. m.—Sally Wright, pianist.  
2:30 p. m.—Norcanian Club orchestra.

**WEDNESDAY, APRIL 17**

9:00 a. m.—Popular program.  
11:00 a. m.—U. S. daily bulletin.  
1:00 p. m.—The Studio Gang.  
2:30 p. m.—John Fitzsimons, tenor.

**THURSDAY, APRIL 18**

9:00 a. m.—Dan Maxwell, Scotch comedian.  
11:00 a. m.—Marion Gay, Radio Smile Girl.  
2:30 p. m.—Hal Boach Studio orchestra.

**FRIDAY, APRIL 19**

9:00 a. m.—Popular Record program.  
11:00 a. m.—Sally Wright, pianist.  
1:00 p. m.—The Studio Gang.  
3:30 p. m.—Guasti orchestra.

**SATURDAY, APRIL 20**

9:00 a. m.—Dan Maxwell, Scotch comedian.  
11:00 a. m.—Marion Gay, Radio Smile Girl.  
2:30 p. m.—Lake Norcanian Orchestra.

**DAILY EXCEPT SUNDAY**  
7:00 a. m.—Len Nash and His Country Boys.  
10:30 a. m.—Transportation Half Hour.  
12:30 p. m.—Tom and Wash.  
1:15 p. m.—Hal Roach Comedy Gossip.  
3:00 p. m.—Auburn Hour, with Orchestra.  
4:00 p. m.—Eldorado program, with orchestra.  
5:45 p. m.—Timely topics.

**SUNDAY, APRIL 14**

8:00 a. m.—Popular program.  
10:00 a. m.—Dorado Club program.  
12:00 noon—Barrows hour.  
2:30 p. m.—Sacred half hour.  
2:30 p. m.—Sacre half hour.  
3:00 p. m.—Semi-Classical program.  
4:00 p. m.—Eldorado hour.



FRANK S. PIERCE

# KFWC

James R. Fouch  
Owner and Operator  
Frank S. Pierce  
Announcer  
Wayne Deseff  
Assistant Announcer  
Hal D. Jerome  
Manager  
Babe Jerome  
Program Director  
E. E. Griffin  
Chief Technician

## Pomona, Calif.—1200 Kc.

Phone 1147

249.9 METERS—100 WATTS  
Elsberry Reynolds Studebaker Bldg.

9:00 p. m.—Spartan Radio Rebroadcast.  
9:30 p. m.—Thorn's Radio Shop, Pomona.

**TUESDAY, APRIL 16**

7:30 p. m.—Chas. A. Higgins, violin solos.  
7:45 p. m.—Dorothy Dean, contralto.  
8:00 p. m.—Beryle Maxwell, tenor.  
8:45 p. m.—Novelty program.  
9:00 p. m.—Knights of Pythias Hall Dance.  
10:00 p. m.—Dance music.

**WEDNESDAY, APRIL 17**

12:00 noon—Merchants Air Service.

**THURSDAY, APRIL 18**

7:30 p. m.—Kansas Kal, banjoist.  
7:45 p. m.—Osiens Green, pianist.  
8:00 p. m.—KMTB Rebroadcast, New Idea Man.  
9:00 p. m.—KFWC Dance Orchestra.  
10:00 p. m.—McDill's Orchestra.

**FRIDAY, APRIL 19**

7:30 p. m.—Estella Hills, novelty whistler; Miss Naf-tel, accompanist.

7:45 p. m.—Ray Dutton, trombone solos.  
8:00 p. m.—Tinks Stockwell, blues singer.  
9:00 p. m.—KFWC Dance Orchestra.  
10:00 p. m.—Novelty program.

**SATURDAY, APRIL 20**

7:30 p. m.—Patricia Nannette Hawkins, 4-year-old Radio Wonder.

7:45 p. m.—Margo Griffin, novelty pianist.  
8:00 p. m.—Ruth Newmar, blues singer.  
8:15 p. m.—Catherine Higby, Little Bit of Jazz.  
8:30 p. m.—Mike and Ike comedy.  
9:00 to 11:00 p. m.—KFWC Artists Frollic, Jamboree.

**Bremer Tully Counterphase 8 — World's Greatest Radio — Distance Guaranteed**

H. A. EVEREST

1032 North Ogden Drive

GRanite 9915



# SERVICE



**NOW we can give you EXPERT LABORATORY SERVICE on any Radio set IN YOUR HOME.**

JACK CHENEY, 1759 W. 39th St.

Tel. UUniversity 6088

Los Angeles



# FLINT RADIO



*"Built in the West for the West"*

## A Triumph in Radio Engineering

7 Tubes  
Tone  
Volume  
All Electric

**Other Models**

**Model CX—\$125.00**  
Console Cabinet  
With Sliding Doors

**Model AX—\$160.00**  
7 Tubes—Console  
Jensen Dynamic  
Speaker

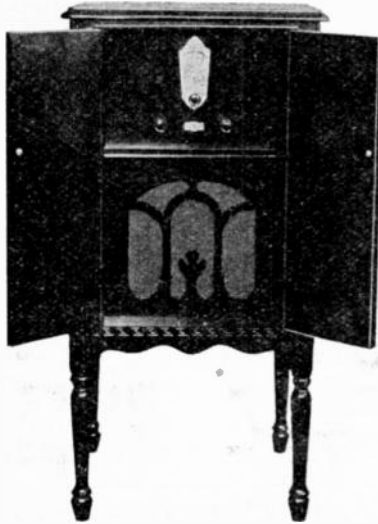

Beautiful  
Console  
Cabinet

Distance  
Selectivity  
One Dial  
Control

Complete with  
Tubes

# \$99<sup>50</sup>

Guaranteed for  
One Year

Call on any one of these authorized dealers and have him install a set in your home without obligation to you.

**LDS ANGELES**

- Becks Radio Shop  
364 S. Hill St. MU. 2905
- Belvedere Gift Shop  
3646 E. 1st St.
- Decker Radio Shop  
1652 Temple St., EX. 0825.
- Glow Electric Co.  
5910 Hollywood Blvd. 4610
- Golden State Radio Co.  
4718 W. Washington St.
- Palma Furniture Co.  
5224 Santa Monica Blvd.
- Tivoli Radio Shop  
4225 Central Ave., HU. 2449.
- Danz Music Co.  
105 N. Spring St., TU. 1264.

- Golden Gate Radio Co.  
5280 Whittier Blvd., AN. 7983.
- Manhart Electric Co.  
6219 E. Hoover, TH. 0749.
- Peoples Outfitting Co.  
3990 S. Vermont, VE. 3143
- Trans-Continental Radio Co.  
2415 W. Washington St.,  
EM. 2220.
- West State Electric Co.  
4753 S. Broadway, AX. 2786.
- LONG BEACH**
- Rialto Radio Co.  
450 American Ave., 653-171.
- Neals Radio Shop  
1075 American Ave., 673-142.
- ANAHEIM**
- Danz Piano Co. 163 W. Center St.

- DLIVE**
- Frank Arambel
- GLENDALE**
- Glendale Radio Co.  
212 N. Brand Blvd.  
Douglass 9472.
- BELL**
- E. D. Garner Furniture Store  
4226 Baker Ave.
- GARDEN GROVE**
- P. D. Anderson  
237 West St.
- DRANGE**
- Frank Litten
- SAN DIEGO**
- Leonard Auto Service Co.  
Market at 10th St.

# FLINT RADIO CO.

150 Glendale Blvd.

Phone MUTual 0041

Los Angeles

Dealers, Notice! A few Choice Territories Still Open



C. MERWYN DOBYANS

# KGER

## Long Beach, Cal.—1370 Kc.

100 WATTS—218.8 METERS  
435 Pine Avenue Phone 632-76  
Owned and Operated by C. Merwin Dobyans

JAY TAPP  
Chief Engineer  
HARVEY BREWSTER  
Announcer and Staff Artist  
EDDIE MERRILL  
Announcer & Staff Artist  
BERTHA BREWSTER  
Program Manager  
RUTH SULTZER  
Staff Artist  
HAROLD BENDER  
Technician

7:00 p. m.—Better English period.  
7:30 p. m.—Male Quartet.  
8:15 p. m.—Woman's Music Club.  
9:00 p. m.—Marian Sevier, whistler.  
9:30 p. m.—Harry and Irene Diugg.

### TUESDAY, APRIL 16

1:00 p. m.—Hawaiian music.  
2:00 p. m.—Cortland Gilmore Saxophone Conservatory.  
4:00 p. m.—Music appreciation.  
5:40 p. m.—Novelty.  
7:00 p. m.—Book Lovers' period.  
9:00 p. m.—School program.

### WEDNESDAY, APRIL 17

1:00 p. m.—Studio program.  
4:00 p. m.—Domestic Science.  
5:40 p. m.—Health program.  
8:45 p. m.—Juvenile problems.  
7:00 p. m.—Organ from Capitol Theater.  
9:00 p. m.—Masque and Sandal Players.  
9:30 p. m.—"Smiling" Eddie Marble.

### THURSDAY, APRIL 18

1:00 p. m.—Optimist Club program.  
1:30 p. m.—Voice Clinic.  
4:00 p. m.—Educational Russia.  
6:00 p. m.—Studio program.  
7:00 p. m.—Cline Chitlick.  
9:00 p. m.—Program from Pacific Coast Club.  
9:30 p. m.—Studio program.

### FRIDAY, APRIL 19

1:00 p. m.—Studio program.  
4:00 p. m.—Eloise Casner, soprano.  
5:40 p. m.—Health program.  
7:00 p. m.—Re-educating the Grown-ups.  
8:15 p. m.—Studio program.  
9:00 p. m.—Taubman Men's Bible Class program.  
9:30 p. m.—Mrs. Robt. McKinstry, contralto.

### SATURDAY, APRIL 20

1:00 p. m.—Studio program.  
4:30 p. m.—Dobyans' Patent Leather Kids.  
4:30 p. m.—Edna Bond, blues singer.  
5:40 p. m.—Hawaiian music.  
7:00 p. m.—Church announcements.  
9:00 p. m.—Studio program.  
11:00 p. m.—Major Frolic.

### DAILY EXCEPT SUNDAY

7:00 a. m.—"Up with the Sun."  
8:00 a. m.—Blu-Birds.  
9:00 a. m.—Devotional, Rev. Johnston Calhoun (ex. Sat.).  
9:15 a. m.—Calendar and announcements.  
9:30 a. m.—Music and beauty talk (ex. Mon. & Sat.).  
11:00 a. m.—Rhythm Makers, Pacific Coast Club.  
12:30 p. m.—Long Beach Municipal Band.  
3:00 p. m.—Daily Musical Calendar.  
4:30 p. m.—Children's program (ex. Sat.).  
5:00 p. m.—Dobyans' Patent Leather Kids.  
6:30 p. m.—Hawaiian music.  
7:30 p. m.—Long Beach Municipal Band (ex. Mon.).  
8:00 p. m.—Late news bulletin.  
10:30 p. m.—Dick Seay and his Majestic Ballroom Orchestra.

### SUNDAY, APRIL 14

9:30 a. m.—Taubman Men's Bible Class.  
11:00 a. m.—First United Presbyterian Church services.  
1:00 p. m.—Studio program.  
4:00 p. m.—Vocal program.  
5:00 p. m.—Frank Waller Allen, "Things Worth While."  
5:20 p. m.—Vesper Hour and String Trio.  
9:30 p. m.—Sunday Night Frolic.

### MONDAY, APRIL 15

1:00 p. m.—Exchange Club program.  
1:30 p. m.—Studio program.  
4:00 p. m.—Dobyans' Patent Leather Kids.  
5:40 p. m.—Health program.



E. C. HUCKABEE

# KGEF

## Los Angeles, Calif.—1300 Kc.

1000 WATTS—230.6 METERS  
TRINITY METHODIST CHURCH. BOB SHULER, Pastor

C. C. Heeper  
Manager

H. J. Hankins  
Technician

Phone Westminster 8887

7:00 p. m.—Hired Man and Thelma Green.  
7:30 p. m.—Hughes Photos program.  
7:40 p. m.—Miscellaneous Music.  
8:00 p. m.—Bob Shuler's Question Hour.  
9:00 p. m.—Raymond N. Schouten's recital.  
9:30 p. m.—South Park Christian Park Bereans.  
10:30 p. m.—Hired Man.

### WEDNESDAY, APRIL 17

6:00 p. m.—Grace Rannels-Sims, soprano.  
6:30 p. m.—J. E. Moore, tenor.  
7:00 p. m.—Conroy Bible Class.  
7:45 p. m.—Union Rescue Mission.  
8:30 p. m.—Bob Shuler's Religious Discussion.  
9:00 p. m.—Old Songs Quartet.  
10:00 p. m.—Volunteers of America.  
10:30 p. m.—Mr. and Mrs. Huckabee, gospel duets.

### THURSDAY, APRIL 18

6:00 p. m.—Mrs. Tom Murry.  
7:00 p. m.—Dr. Fredus Nelson Peters.  
7:30 p. m.—Miscellaneous program.  
8:00 p. m.—Bob Shuler's Civic Message.  
9:00 p. m.—Mrs. Hunter and the Male Quartet.  
9:30 p. m.—Mozart Johnson, tenor.  
10:00 p. m.—Raymond N. Schouten, recital.  
10:30 p. m.—Yette Barber, studio program.

8:30 a. m.—Morning Watch Quartet.  
9:30 a. m.—Story Hour.  
10:00 a. m.—Claude L. Heakett's Bible Class.  
10:45 a. m.—Morning Service of Trinity.  
12:00 p. m.—L. A. Pacific College.  
3:00 p. m.—Miscellaneous Music.  
4:00 p. m.—Mexican program.  
4:30 p. m.—Hired Man.  
5:00 p. m.—Vesper Service.  
7:00 p. m.—Bob Shuler's Prelude Questions.

### TUESDAY, APRIL 16

6:00 p. m.—Yette Barber Studios.  
6:30 p. m.—John Unfried and Thelma Green.

## SILVER MARSHALL Phonograph and Radio Amplifiers

"Better Than the Best of All the Rest"

5136 Victoria Ave.

SUNSET RADIO BUILDERS

VERmont 1276

# The Sparton Equasonne

*"Radio's Richest Voice"*

If you want the utmost in Radio Reception—  
Beauty in Cabinet—Fidelity of Tone

*See and Hear the New Sparton*



Use Your Old Furniture, Radio or Phonograph  
to Help Pay for a New Sparton

---

**Brooks Furniture Corporation**

3555 Whittier Blvd. Open Evenings to 10

ANgelus 7669



CURTIS PECK

# KPO San Francisco, Calif.—680 Kc.

Phone Kearney 6704

J. W. Laughlin  
Managing Director  
Jana Campbell Crews  
Program Director  
Curtis Peck  
Technical Director

## DAILY EXCEPT SUNDAY

- 6:45 a. m.—S. & W. Health Exercises, with Hugh Dobbs.  
8:00 a. m.—The Shell Happy Time.  
9:30 a. m.—Dobbs's Daily Chat.  
10:30 a. m.—Woman's Magazine of the Air (except Thursday and Saturday)—NBC.  
12:00 noon—Time signals, scripture reading, etc.  
12:10 p. m.—Noon concert.  
1:00 p. m.—Jerry Jermaine, for Hale Bros. (Thursday and Friday).  
2:00 p. m.—House of Dreams (ex) Mon., Tues., Sat.).  
2:30 p. m.—Secrets for Women Only.  
2:45 p. m.—Play by Play Baseball broadcast.  
4:50 p. m.—E. A. Pierce & Co., stock market reports.  
5:00 p. m.—Children's Hour (except Saturday).  
**WEDNESDAY, APRIL 14**  
9:45 a. m.—Church services, Dr. Wm. P. Schriver of Presbyterian Church.  
2:00 to 4:30 p. m.—NBC.\*  
4:30 p. m.—Nathan Abas, violin recital.  
5:00 p. m.—Afternoon Musicale, with Austin Mosher.  
6:15 to 8:00 p. m.—NBC.\*  
8:00 p. m.—KPO Mixed Quartet.  
8:30 p. m.—Fairmont Hotel Concert Orchestra.  
9:00 p. m.—Abas String Quartet, Ione Pastori Rix.

## MONDAY, APRIL 15

- 10:00 a. m.—Art Talk by Helen Gordon Barker.  
11:30 a. m.—Canned Peaches, NBC.\*  
11:45 a. m.—Ye Towne Cryer Service.  
1:30 p. m.—Anne Warner's Homemaking Chats.  
2:00 p. m.—U. S. Dept. of Commerce Talk.  
2:15 p. m.—California Development Association Talk.  
2:45 p. m.—Down Town Association Talk.  
5:45 p. m.—Harold Small's Book Review.  
5:55 p. m.—Chamber Commerce Talk.  
8:00 to 9:30 p. m.—NBC.\*  
9:30 p. m.—William Powers and Newell Chase.  
10:00 p. m.—KPO Revue.

## TUESDAY, APRIL 16

- 10:00 a. m.—Annabelle Lee for Langendorf Baking Co.  
11:30 a. m.—Ye Towne Cryer.  
11:45 a. m.—NBC.\*  
12:30 p. m.—Aeolian Trio.



SMILING EDDIE MARBLE

## DAILY EXCEPT SUNDAY

- 5:45 p. m.—Santa Ana Register.  
**MONDAY, APRIL 15**  
6:00 p. m.—Garden Grove Free Methodist Choir.  
7:00 p. m.—Studio program.  
8:00 p. m.—Novelty program presented by Edna Burge Falne.  
9:00 p. m.—Lucille Harrell-Bond, soprano; Marie Stanton Eyerly, pianist.  
**TUESDAY, APRIL 16**  
6:00 p. m.—The Stamp Queen Hawaiian Trio.  
6:30 p. m.—"Smiling" Eddie Marble's request hour.

500 WATTS—440.9 METERS  
MALE BROTHERS AND THE CHRONICLE  
"The Voice of San Francisco"

- 1:30 p. m.—Anne Warner's Home Making Chats.  
6:00 to 9:00 p. m.—NBC.\*  
9:00 p. m.—Merton Bories.  
9:30 p. m.—Tommy Munroe and Bob Allen.  
10:00 p. m.—NBC.\*

## WEDNESDAY, APRIL 17

- 10:20 a. m.—"Better Homes" by Christina S. Madison.  
11:30 a. m.—Ye Towne Cryer.  
1:30 p. m.—Anne Warner's Home Making Chats.  
6:00 p. m.—KPO Carolers.  
6:30 p. m.—NBC.\*  
8:30 p. m.—Aeolian Trio with Allan Wilson, tenor.  
9:30 p. m.—Tommy Munroe and Bob Allen.  
10:00 p. m.—Palace Hotel Dance Orchestra.  
11:00 p. m.—NBC.\*

## THURSDAY, APRIL 18

- 10:00 a. m.—Annabelle Lee for Langendorf Baking Co.  
11:00 a. m.—Ye Towne Cryer.  
12:10 p. m.—Don George, Granada Theater Organist.  
12:30 p. m.—Shrine Luncheon broadcast from Palace Hotel.  
1:30 p. m.—Jerry Jermaine for Hale Bros., Inc.  
5:00 p. m.—Children's Hour by Big Brother of KPO.  
6:00 p. m.—Evelyn Treat in World Topics.  
6:00 p. m.—NBC.\*  
6:30 p. m.—Federal Business Association Talk.  
6:45 p. m.—Roberta Letch, soprano.  
7:00 p. m.—NBC.  
7:30 p. m.—Violin Recital by Nathan Abas.  
8:00 p. m.—Caswell Musical Travelers.  
8:30 p. m.—Elas Trautner and assisting instrumentalists.  
9:00 p. m.—Merton Bories.  
9:30 p. m.—Tommy Munroe and Bob Allen.  
10:00 p. m.—NBC.\*

## FRIDAY, APRIL 19

- 11:30 a. m.—NBC.\*  
11:45 a. m.—Ye Towne Cryer.  
12:10 p. m.—Noon Concert with KPO Carolers.  
12:30 p. m.—Commonwealth Club Luncheon.  
1:30 p. m.—Jerry Jermaine for Hale Bros., Inc.  
6:00 p. m.—NBC.\*  
6:30 p. m.—Newell Chase and Antanias Maids Quartet.

## SATURDAY, APRIL 20

- 7:00 to 9:30 p. m.—NBC.\*  
9:30 p. m.—Tamalpais Woods and Bolinas Beach.  
10:00 p. m.—Palace Hotel Dance Orchestra.  
11:00 p. m.—NBC.\*  
**SATURDAY, APRIL 20**  
10:00 a. m.—Annabelle Lee for Langendorf Baking Co.  
11:30 a. m.—Ye Towne Cryer.  
12:10 p. m.—Aeolian Trio.  
1:30 p. m.—Ann Warner's Home Making Chats.  
6:00 to 9:00 p. m.—NBC.\*  
9:00 p. m.—Palace Hotel Dance Orchestra.  
10:00 p. m.—The "Trocaderans," NBC.\*

See page 32 for detailed NBC program.

# KWTC Santa Ana, Calif.—1500 Kc.

Studio at 1101 North Ross St., Santa Ana, California  
"The Garden of Eden Station"  
"Kum West to California"  
199.9 METERS—100 WATTS

- 7:30 p. m.—Carolyn Houghton, pianist; Irma Huffman May, contralto.  
8:00 p. m.—Studio program.

## WEDNESDAY, APRIL 17

- 6:00 p. m.—Program.  
7:00 p. m.—Orange County School of Fine Arts.  
8:00 p. m.—The Silvertones Male Quartette.  
9:00 p. m.—Al Jasper, violin; The Haskin Twins.

## THURSDAY, APRIL 18

- 6:00 p. m.—Charmaine.  
7:00 p. m.—Santa Ana Musical Travelogue.  
8:00 p. m.—Rebroadcast KMTR.

## FRIDAY, APRIL 19

- 6:00 p. m.—Studio program.  
6:30 p. m.—"Smiling" Eddie Marble's request hour.  
7:30 p. m.—Courtney's Tire Talks.  
7:45 p. m.—Special features.  
8:00 p. m.—Jack and Ray's Music Box Hour.  
9:00 p. m.—The Collegians.

## SATURDAY, APRIL 20

- 6:00 p. m.—Hawaiian program.  
6:30 p. m.—Juvenile Hour with The Dreamland Lady.  
7:30 p. m.—Ernest Reed, Ruth Reed.  
8:00 p. m.—Amateur Hour.

Owned by The Pacific  
Western Broadcasting  
Federation.  
Operated by  
Dr. John Wesley Hancock  
Manager—Announcer  
Smiling Eddie Marble  
Announcer  
Edith C. Hancock  
Program Manager  
Telephone 1896

# MAGNAVOX

## DYNAMIC SPEAKERS



*A beautiful Burl Walnut  
Cabinet—Model 60  
Dimensions, 15½x32  
With Type D9 Unit,  
\$62.50  
With Type D80 Unit,  
\$69.50*

Magnavox realism plus Magnavox cabinet artistry has made this the most popular of all dynamics.

*Model 40  
Dimensions, 14½x20½  
With Type D9 Unit, \$60.00  
With Type D80 Unit, \$67.50*



### *Los Angeles Wholesale Distributors*

**C. C. LAWTON CO.**  
1125 Wall St., Los Angeles  
**H. R. CURTISS CO.**  
727 Venice Blvd., Los Angeles

**LEO J. MEYBERG CO.**  
1022 Wall Street, Los Angeles  
**WESTERN RADIO, INC.**  
1135 Wall Street, Los Angeles



STEPHEN HOBART

# KTAB

Stephen Hobart  
Program Director  
Bob Roberts  
Commercial Manager

## San Francisco—550 Kc.

500 WATTS—545.1 METERS  
Knowledge, Truth and Beauty

Official Pickwick Stages Station  
Owned and Operated by the Pickwick Broadcasting Corp.  
Pickwick Terminal Hotel, Fifth and Mission Sts.  
Telephone Merritt 0246

DAILY EXCEPT SUNDAY

7:00 a. m.—Morning Reville.  
8:00 a. m.—Ray Raymond Tabled of the Air.  
9:00 a. m.—Hour of Prayer.  
11:00 a. m.—Studio.  
12:00 noon.—George Otto's Hawaiians.  
1:00 p. m.—Organ Recital.  
1:30 p. m.—Recordings (except Monday).  
4:00 p. m.—Amusette Quintet (except Wednesday).  
5:30 p. m.—Big Brother Bob's Frolic.  
6:30 p. m.—Twilight Hour.  
11:00 p. m.—Pick and Wick and the Night Owl.

2:30 p. m.—Dorman Moran Taylor.  
3:00 p. m.—Amusette Quintette; Joan Kay, contralto.  
4:00 p. m.—Musical Vagabonds.  
6:00 p. m.—Don's Half Hour.  
7:00 p. m.—Finance Talk.  
7:30 p. m.—Dance program, Ben Swett's Cadets.  
8:00 p. m.—KTAB Concert Orchestra.  
9:00 p. m.—Pickwick Versatilians.

### THURSDAY, APRIL 18

9:00 a. m.—Prayer Hour.  
9:30 a. m.—Dr. J. Douglas Thompson.  
10:30 a. m.—Classified and recordings.  
3:00 p. m.—Musical Vagabond.  
7:00 p. m.—State Hof Brau Orchestra.  
8:00 p. m.—Pickwick Versatilians.  
9:00 p. m.—KTAB Concert Orchestra.  
10:00 p. m.—Geo. Garcia, tenor.  
11:30 p. m.—KTAB Minstrals.

### FRIDAY, APRIL 1

10:30 a. m.—Cal King's Country Store.  
10:30 a. m.—Chat with Ruth.  
3:00 p. m.—Taylor, Feneran and Dorothy Nichols.  
3:30 p. m.—Program.  
6:00 p. m.—Don's Half Hour.  
7:00 p. m.—Aviation Talk.  
7:30 p. m.—Mormon Church program.  
8:00 p. m.—Musical Vagabonds.  
9:00 p. m.—Pickwick Versatilians.  
10:00 p. m.—KTAB Concert Orchestra.

### SATURDAY, APRIL 20

9:30 a. m.—Program and features.  
3:00 p. m.—Taylor, Moran and Dorman.  
7:00 p. m.—States Hof Brau Orchestra.  
8:00 p. m.—Artists' Revue.  
9:00 p. m.—KTAB Concert Orchestra.  
10:00 p. m.—Pickwick Versatilians.

### SUNDAY, APRIL 14

9:00 a. m.—Recorded program.  
10:00 a. m.—Morning Bible Class; Prof. Lindsey.  
11:00 a. m.—Services, Tenth Avenue Baptist Church.  
12:30 p. m.—Organ recital.  
5:00 p. m.—Studio program.  
5:30 p. m.—Joan Ray, contralto.  
6:00 p. m.—Happy Hour String Sextette.  
7:00 p. m.—San Francisco Y. W. C. A. Chorus.  
7:40 p. m.—Tenth Avenue Baptist Church.  
9:15 p. m.—Studio program.  
11:00 p. m.—Night Owl.

### MONDAY, APRIL 15

10:00 a. m.—Dr. B. L. Corley.  
10:15 a. m.—Recorded features.  
3:00 p. m.—Harmony Three.  
7:00 p. m.—Sport Talk.  
7:30 p. m.—Ben Swett's Cadets.  
8:00 p. m.—Pickwick Versatilians.  
9:00 p. m.—KTAB Concert Orchestra.  
9:30 p. m.—Lullaby Lane.  
10:00 p. m.—Musical Vagabonds.

### TUESDAY, APRIL 16

9:30 a. m.—Dr. J. Douglas Thompson.  
10:00 a. m.—Cal King's Country Store.  
10:30 a. m.—Chats with Ruth.  
3:00 p. m.—Musical Vagabonds.  
7:00 p. m.—State Hof Brau Orchestra.  
8:00 p. m.—Careers for Women.  
8:15 p. m.—Musical Vagabonds; Carl Tobin.  
9:00 p. m.—Pickwick Versatilians; Heinie Klota.  
10:00 p. m.—KTAB Concert Orchestra; Joan Ray.

### WEDNESDAY, APRIL 17

10:00 a. m.—Dr. B. L. Corley.  
10:15 a. m.—Popular Records.  
1:30 p. m.—Dr. Tindle, Bible Talk.

## San Jose, California—1010 Kc.

# KQW

CALIFORNIA FARM BUREAU STATION  
500 WATTS—286.9 METERS  
FRED J. HART, Manager

### SUNDAY, APRIL 14

10:15 a. m.—Sunday School lessons by Fred J. Hart.  
11:00 a. m.—First Baptist Church; Paul H. Ralstin.  
7:30 p. m.—First Baptist Church.

### MONDAY, APRIL 15

11:00 a. m.—Santa Cruz program.  
5:00 p. m.—Belco program.  
8:00 p. m.—San Jose Community program.  
9:00 p. m.—Studio program.

### TUESDAY, APRIL 16

11:00 a. m.—Salinas program.  
8:00 p. m.—"You Never Can Tell Program."

### WEDNESDAY, APRIL 17

11:00 a. m.—Lesk Stores program.  
5:00 p. m.—Belco program.  
8:00 p. m.—First Baptist Church.

### THURSDAY, APRIL 18

5:00 p. m.—Studio program.  
7:00 p. m.—Farm Bureau Evening Radio News.  
8:00 p. m.—Songs of the Old Church Choir.

### FRIDAY, APRIL 19

5:00 p. m.—Belco program.  
8:00 p. m.—Williams High School.  
9:00 p. m.—Program directed by Leda Gregory Jackson.

### SATURDAY, APRIL 20

11:00 a. m.—Watsonville program.  
3:30 p. m.—Fanchon's Style Chat.  
5:00 p. m.—Studio program.  
8:00 p. m.—International program.



FRED J. HART

### DAILY EXCEPT SUNDAY

10:00 a. m.—Helpful Hour.  
12:00 noon.—Music program.  
12:20 p. m.—Farm Flashes, U. S. D. A.  
12:30 p. m.—Market report and weather from S. F.  
1:00 p. m.—Hart's Happy Half Hour.  
1:30 p. m.—The Friendly Hour.  
2:30 p. m.—Musical program.  
2:40 p. m.—Second Street Musical Hour.  
2:30 p. m.—Fanchon's Style Chat.  
3:45 p. m.—Thirty Minutes with W. K.  
4:30 p. m.—Children's program.  
5:15 p. m.—Franco's program.  
5:30 p. m.—Chas. C. Navlet Co. program.  
5:45 p. m.—Farm Forum.



# MORE POWER

**BETTER TONE**  
*and*  
**LONGER LIFE**  
*with the*  
**SONATRON**  
**171AC**



**N**OW YOU can get improved results from your AC Set! Sonatron has created the 171 AC especially for the power tube socket in AC receivers—and the result is longer life, far greater volume and correspondingly improved tone. No re-wiring—simply take out the old 171 or 171A and put in the Sonatron 171 AC. Already thousands of these tubes are delivering amazing results throughout the country.

*- offered  
 only  
 by*

**SONATRON TUBE COMPANY**  
 CHICAGO                      NEW YORK

*Sonatron!*

# SONATRON

THE WORLD'S LARGEST RADIO TUBE LINE

*Wholesale Distributors:* LISTENWALTER & GOUGH, Inc.  
 325 Fifth Street, San Francisco                      819 E. First Street, Los Angeles



"MAC"

# KFRC San Francisco, Calif.—610 Kc.

Owned and Operated by Don Lee, Cal. Dist. for Cadillac & LaSalle  
1000 WATTS—491.5 METERS  
1000 Van Ness, Telephone Prospect 6100  
"Keep Forever Radiating Cheer"

Frank Moss  
Musical Director

Helen O'Neill  
Program Director

Harrison Holloway  
Manager

Alan N. Cermack  
Engineer

6:30 p. m.—Studio program.  
7:00 p. m.—Kansas Kleanser program; Three K's.  
7:30 p. m.—Don Lee Symphony Orchestra.  
8:00 p. m.—"Blue Monday Jamboree."

## TUESDAY, APRIL 16

1:00 p. m.—Ada Day Beauty Talk.  
3:00 p. m.—Matinee concert.  
4:00 p. m.—Garden Talk by F. W. Davis.  
4:30 p. m.—Something About Everything.  
6:45 p. m.—"Bobs," noted sports authority.  
7:00 p. m.—Swedish Import Co.  
7:30 p. m.—Remar Twins.  
8:00 p. m.—Pacific States Savings Specialty program.  
9:00 p. m.—Concert program from KHJ.

## WEDNESDAY, APRIL 17

11:00 a. m.—Mary Lewis Haines Domestic Science Talk.  
12:00 noon.—Ada Day Beauty Talk.  
3:00 p. m.—Educational Period.  
3:30 p. m.—S. F. Call's news bulletins.  
7:00 p. m.—Concert Orchestra.  
7:30 p. m.—Maytag So-A-Tone program.  
8:00 p. m.—Buick Boosters program.  
9:00 p. m.—John Small man A Capella Choir.

## THURSDAY, APRIL 18

11:00 a. m.—Maytag So-A-Tone program.  
11:40 a. m.—Amateur auditions.  
1:00 p. m.—Ada Day Beauty Talk.  
3:00 p. m.—Sir Francis Drake Hotel Salon Orchestra.  
7:00 p. m.—Studio program.  
7:30 p. m.—Sir Francis Drake Hotel Salon Orchestra.  
8:00 p. m.—"Cruise of the Flying Cloud."  
9:00 p. m.—Elvia Allman's Surprise Package.

## FRIDAY, APRIL 19

1:00 p. m.—Ada Day Beauty Talk.  
1:30 p. m.—Musical Record program.  
5:30 p. m.—Emporium Children's Hour.  
6:00 p. m.—Jo Mendel's Pop Band.  
6:30 p. m.—Pat Frayne, sports editor of the Call.  
7:00 p. m.—String Quartet and Soloists.  
7:30 p. m.—Anna Kristina and Johnson Washer prog.  
8:00 p. m.—Stanley's Twenty-five Club.  
8:30 p. m.—Tales from an Antique Shop.  
9:00 p. m.—Concert Orchestra and Soloists.

## SATURDAY, APRIL 20

8:00 a. m.—Musical Record program.  
10:00 a. m.—Leigh Harline and Al Pearce.  
11:00 a. m.—Amateur Auditions.  
11:45 a. m.—Announcements of Sunday Church Services.  
2:00 p. m.—KHJ Recital program.  
3:00 p. m.—Charlie Wellman's "Chasin' the Blues."  
4:00 p. m.—Sir Francis Drake Hotel Salon Orchestra.  
6:30 p. m.—Bridge Lessons and News.  
7:00 p. m.—Don Lee Chain program from KHJ, L. A.  
8:00 p. m.—Don Lee Broadcasting System program.  
9:00 p. m.—Don Wilson's Varieties.

**DAILY EXCEPT SUNDAY**  
7:00 a. m.—Simpv Fitza, courtesy Airflex Mattress Mfrs.  
8:00 a. m.—Embassy Theater.  
9:00 a. m.—Georgia O. George (except Saturday).  
10:00 a. m.—Wyn's Daily Chat (ex. Tuesday).  
11:30 a. m.—Amateur Tryout (except Saturday).  
12:00 noon.—Sherman Clay concert.  
1:00 p. m.—Ada Day Beauty Talk (except Friday).  
3:00 p. m.—Matinee Orch. concert (ex. Thurs., Fri.).  
3:30 p. m.—Something About Everything (ex. Tues., Thurs. and Sat.).  
4:00 p. m.—Matinee, Melody Masters (ex. Tues., Sat.).  
4:55 p. m.—Town Topics (ex. Saturday).  
5:00 p. m.—Mac and his Gang.  
6:00 p. m.—Musical program.  
7:55 p. m.—U. S. Weather Bureau frost warnings.  
10:00 p. m.—Amos 'n' Andy (ex. Wed.).  
10:10 p. m.—Dance music.  
Haas Candy Stores Time Signals hourly.

## SUNDAY, APRIL 14

9:00 a. m.—"Home Sweet Home" concert.  
12:00 noon.—Sherman, Clay Noontide concert.  
1:15 p. m.—Studio program.  
3:15 p. m.—Art Fadden, pianist.  
4:00 p. m.—Musical record program.  
5:00 p. m.—Tea Hour of Music.  
6:00 p. m.—Inspirational Talk by Dr. Louis I. Newman.  
6:30 p. m.—Sierra Trio, with Lelane Rivera, soprano.  
7:00 p. m.—Harold Dana, baritone.  
7:55 p. m.—U. S. Weather frost warning.  
8:00 p. m.—Robert Olsen and Florentine Trio.  
8:30 p. m.—Charles Buloff, tenor; Junonia Tennyson.  
9:30 p. m.—Tom Gerunovich and his Roof Garden Orch.  
10:00 p. m.—Amos 'n' Andy.  
10:10 p. m.—Tom Gerunovich and his Roof Garden Orch.  
11:10 p. m.—New Mandarin Cabaret Band.

## MONDAY, APRIL 15

11:00 a. m.—Mary Lewis Haines Domestic Science Talk.  
1:00 p. m.—Ada Day Beauty Talk.  
3:00 p. m.—Western Air Express Aviation Talk.  
3:15 p. m.—Talk by Physician.  
3:35 p. m.—San Francisco Call news bulletins.  
5:00 p. m.—KHJ String Quintet.  
5:30 p. m.—Mac and his Gang.



DAVE WARD

# KELW

Earl L. White, Owner

Dave Ward  
Announcer

Mrs. E. C. Morrissey  
Program Manager

H. W. Cote  
Business Manager

# Burbank, Calif.—780 Kc.

MAGNOLIA PARK—500 WATTS—384.4 METERS  
"The White Spot of the San Fernando Valley"  
Phones: Burbank 1801 — Grants 3193

7:00 p. m.—Irmalee Campbell, soprano; Chas. King, tenor; Mission Trio.

## TUESDAY, APRIL 16

11:00 a. m.—World News and Panatropé.  
5:00 p. m.—Ray and Jimmie.  
5:15 p. m.—Dave Ward, the office boy; Bill Smalley.  
7:00 p. m.—Earl Meeker program.

## WEDNESDAY, APRIL 17

11:00 a. m.—World News and Panatropé.  
5:00 p. m.—White Spot Duo.  
7:00 p. m.—Magnolia Park Trio; Lucy Day, soprano.

## THURSDAY, APRIL 18

11:00 a. m.—Question and Answer Lady.  
11:15 a. m.—World News and Panatropé.  
5:00 p. m.—Ray and Jimmie.  
5:15 p. m.—Dave Ward, the Office Boy; Bill Smalley.  
7:00 p. m.—George Meyers Orchestra.

## FRIDAY, APRIL 19

11:00 a. m.—World News and Panatropé.  
5:00 p. m.—White Spot Duo.  
7:00 p. m.—Neapolitan Trio; Hugh Wellington Martin.

## SATURDAY, APRIL 20

11:00 a. m.—World News and Panatropé.  
5:00 p. m.—Dave Ward, the Office Boy; Bill Smalley.  
7:00 p. m.—Artists Instrumental Quartet.

**DAILY EXCEPT SUNDAY**  
10:00 a. m.—Frank Jocelyn, all request program.  
12:00 noon.—California String Quartet.  
5:45 p. m.—Morris-Hill Ideas.  
6:00 p. m.—Twilight Club Entertainers.  
**SUNDAY, APRIL 14**  
10:00 a. m.—First Baptist Church, Glendale.  
5:00 p. m.—Studio Vesper Services; music.  
6:00 p. m.—First Baptist Church, Glendale.  
**MONDAY, APRIL 15**  
11:00 a. m.—Question and Answer Lady.  
11:15 a. m.—World News and Panatropé.  
5:00 p. m.—George Meyers Orchestra.



HOWARD MILHOLLAND

# KGO Oakland, California—790 Kc.

5000 WATTS—379.5 METERS  
 PACIFIC COAST STATION, GENERAL ELECTRIC CO.  
 Phone Fruitvale 5980. 357 Hotel St. Francisco  
 DAILY EXCEPT SUNDAY

- 9:30 a. m.—California Home Life.
- 10:30 a. m.—Woman's Magazine of the Air (except Thursday and Saturday).
- 12:00 noon, 6:00 p. m. and 10:00 p. m.—Telechrome Time.
- 12:30 and 1:00 p. m.—Stock and weather reports.
- 4:00 p. m.—Hotel St. Francis Dance Orchestra (except Tuesday).
- 5:30 p. m.—San Francisco and New York Stocks (except Friday and Saturday).
- 8:00 p. m.—Seasons Westminster Chimes.
- 9:00 p. m.—Time Signals.

- 9:00 p. m.—Parisian Quintet.
- 9:30 p. m.—"Songs and the Singer," Arthur Parent.
- 10:00 p. m.—NBC.\*

**THURSDAY, APRIL 18**

- 11:00 a. m.—Rembrandt Trio.
- 11:15 a. m.—"Happy Homes," Bettina Angelo.
- 11:30 a. m.—NBC.\*
- 12:00 noon—Rembrandt Trio.
- 3:00 p. m.—NBC.\*
- 5:00 p. m.—Tom King detective stories.
- 6:00 p. m.—NBC.\*
- 6:30 p. m.—Bert Harwell, the bird man.
- 6:45 p. m.—Agricultural program.
- 7:30 p. m.—NBC.\*
- 9:30 p. m.—The Three Boys.
- 10:00 p. m.—NBC.\*

**FRIDAY, APRIL 19**

- 11:45 a. m.—Elnor Martin, "Home Economics."
- 12:00 noon—Rembrandt Trio.
- 1:00 p. m.—NBC.\*
- 5:00 p. m.—NBC.\*
- 5:15 p. m.—"Something to Think About."
- 6:00 p. m.—NBC.\*
- 9:30 p. m.—The Olympiana.
- 10:00 p. m.—Western Artist Series concert.
- 11:00 p. m.—Hotel Claremont Orchestra.

**SATURDAY, APRIL 20**

- 11:30 a. m.—Rembrandt Trio.
- 5:00 p. m.—NBC.\*
- 8:30 p. m.—Weekly Sport Review, Al Santoro.
- 8:45 p. m.—Ollvia Robins Dunn, popular pianist.
- 9:00 p. m.—NBC.\*

- SUNDAY, APRIL 14**
- 11:00 a. m.—First Presbyterian Church.
  - 2:00 to 4:30 p. m.—NBC.\*
  - 4:30 p. m.—The Olympiana.
  - 5:00 p. m.—"What's Happening in the World."
  - 5:42 p. m.—Hudson Bay Fur program.
  - 6:15 to 8:00 p. m.—NBC.\*
  - 8:00 p. m.—First Presbyterian Church Service.
  - 9:00 p. m.—Joseph Henry Jackson.

**MONDAY, APRIL 15**

- 11:30 a. m.—"Canned Peaches," NBC.
- 3:30 p. m.—"Everyday Living," Christina S. Madison.
- 5:00 p. m.—Aunt Betty, KGO Kiddies' Klub.
- 6:00 to 9:30 p. m.—NBC.\*
- 9:30 p. m.—General Electric program.
- 10:30 p. m.—Alaskan News Flashes.

**TUESDAY, APRIL 16**

- 3:00 p. m.—NBC.\*
- 6:00 to 9:00 p. m.—NBC.\*
- 9:00 p. m.—"The Pilgrims."
- 10:15 p. m.—The Rovers.

**WEDNESDAY, APRIL 17**

- 11:30 a. m.—Rembrandt Trio.
- 1:00 p. m.—NBC.\*
- 3:00 p. m.—"The Cabin Door," NBC.
- 5:00 p. m.—Dr. Albertine Richards Nash.
- 6:00 p. m.—"Paul Revere."
- 6:30 to 8:30 p. m.—NBC.\*

See page 32 for detailed NBC program.

## ATTENTION RADIO FANS-- The Famous Preston Permanent Radio Ground

is the Topic of Radio conversation today. You may get the improved Preston Ground at your dealers at the reduced price of \$5.00. Be sure it's the genuine, bearing C. H. Preston's signature.

The inventor, C. H. Preston—to whom much credit is due for improved radio reception conditions throughout the country to many thousands of fans—states that in his wide experience 90 per cent of the battles of radio warfare are won with a good ground. The easiest and simplest way to improve radio reception is to begin at the antenna system. It matters not what the owner pays for his receiver, how good his location or the set, it is no better than the antenna system, which provides the "Raw Material" (signals) on which the set must operate. There is always something between the "Fan" and the signal he desires to hear, and that's the ANTENNA SYSTEM. Radio calculations are based on the idea that the earth is a perfect conductor for certain purposes. It might be said to be such, but when radio frequencies are considered, the earth is far from a perfect conductor. Radio receivers are only anchored to pipe system grounds—another tie-on to an already hitching post. The Preston Ground increases and maintains the natural electrical earth conductivity by artificial means; results in greater selectivity, better tone quality and more volume and distance. Many thousands in use. Get one and see the difference. For sale at all up-to-date Radio Stores.

Manufactured by  
**RADIO RESEARCH LABORATORIES**  
 STOCKTON CALIFORNIA



STEPHEN I. GAYLORD

# KGW Portland, Oregon—620 Kc.

1000 WATTS—483.6 METERS  
THE MORNING OREGONIAN  
"Keep Growing Wiser"

## DAILY EXCEPT SUNDAY

7:45 a. m.—Devotional Services.  
8:00 a. m.—Betty Baker's Cooking School.  
8:30 a. m.—Chamber of Commerce (except Monday, Tuesday, Friday).  
10:30 a. m.—Womans' Magazine.  
2:00 p. m.—Stock quotations (except Saturday).  
8:00 p. m.—NBC. Longline Time Signals.

8:00 p. m.—NBC.\*  
8:30 p. m.—Morlie Talk.  
6:00 p. m.—Book Chat by Richard Montgomery.  
6:15 p. m.—Current Events Talk.  
6:30 to 8:30 p. m.—NBC.\*  
8:30 p. m.—Equitable Savings & Loan Assn. Historical Drama.  
9:00 p. m.—Davidson Bakery program.  
9:30 p. m.—Maytag Drama.  
10:00 p. m.—Fisher Concert Orchestra.  
11:00 p. m.—KGW Dance Band.  
12:00 midnight—Oregonian News Summary.

## THURSDAY, APRIL 18

9:30 a. m.—Town Crier.  
10:00 a. m.—Lesser Co. Inc. program.  
10:15 a. m.—The Town Crier.  
11:30 a. m.—NBC.\*  
12:00 noon—Maytag So-A-Tone program.  
2:20 p. m.—Studio program.  
3:00 p. m.—NBC.\*  
6:00 p. m.—NBC.\*  
6:30 p. m.—Thrift Talk by Geo. P. Simons.  
6:35 p. m.—Mat Howard, pianist.  
9:40 p. m.—Garden Talk by Ray W. Gill.  
7:00 to 9:00 p. m.—NBC.\*  
9:30 p. m.—Tommy Luke's Flower Girls.  
9:45 p. m.—Sports Talk.  
10:00 p. m.—Associated Brass Band.  
11:00 p. m.—Oregonian News Summary.  
11:15 p. m.—Dance Frolic.

## FRIDAY, APRIL 19

7:15 a. m.—Y. M. C. A. Health Exercises.  
8:00 a. m.—NBC.\*  
9:30 a. m.—The Town Crier.  
12:00 noon—Luncheon Concert.  
3:30 p. m.—NBC.\*  
5:00 p. m.—NBC.\*  
5:15 p. m.—Fishing Bulletin.  
5:20 p. m.—Concert Trio.  
6:00 to 9:30 p. m.—NBC.\*  
10:00 p. m.—Oregonian News Summary.  
10:15 p. m.—Traffic Talk.  
10:30 p. m.—Keep Growing Wiser Order of Hoot Owls.

## SATURDAY, APRIL 20

8:00 a. m.—NBC.\*  
10:00 a. m.—Town Crier.  
1:00 p. m.—Stock Market Quotations.  
5:00 to 8:00 p. m.—NBC.\*  
8:00 p. m.—Operatic program.  
9:00 p. m.—NBC.\*  
10:00 p. m.—KGW High Jinks.  
10:00 p. m.—NBC program.

See page 32 for detailed NBC program.

**SUNDAY, APRIL 14**  
11:00 a. m.—Service from Sunnyside Congregational Church.  
2:00 p. m.—Studio Concert.  
3:00 to 4:30 p. m.—NBC.\*  
4:30 p. m.—Studio program.  
5:00 p. m.—Talk on Modern Science.  
5:15 p. m.—Vesper Hour.  
6:15 to 8:00 p. m.—NBC.\*  
8:00 p. m.—Hupmobile program.  
8:30 p. m.—Twilight Hour.  
9:30 p. m.—Studio program.  
10:00 p. m.—Little Symphony Orchestra.  
11:00 p. m.—Oregonian News Summary.

## MONDAY, APRIL 15

7:15 a. m.—Y. M. C. A. Health Exercises.  
7:45 a. m.—Devotional Services.  
8:00 a. m.—NBC.\*  
9:30 a. m.—The Town Crier.  
11:30 a. m.—Town Crier.  
6:00 to 9:30 p. m.—NBC.\*  
9:30 p. m.—H. Liebes' "Puppet Show."  
10:00 p. m.—Ben Selling's Boys and Collegiates.  
11:00 p. m.—Oregonian News Summary.

## TUESDAY, APRIL 16

7:45 a. m.—Devotional Services.  
8:00 a. m.—Portland Breakfast Club.  
9:30 a. m.—The Town Crier.  
10:15 a. m.—Lesser Co. Inc. program.  
11:30 a. m.—NBC.\*  
2:30 p. m.—Studio program.  
3:00 p. m.—NBC.\*  
4:30 p. m.—Myrrhol Smiling Tooth Army.  
6:00 to 9:00 p. m.—NBC.\*  
9:00 p. m.—Hupmobile program.  
9:30 p. m.—Schwabacker Gold Shield Coffee program.  
10:30 p. m.—Imperial Candy program.  
11:00 p. m.—NBC.\*  
12:00 midnight—Oregonian News Summary.

## WEDNESDAY, APRIL 17

7:15 a. m.—Y. M. C. A. Health Exercises.  
8:00 a. m.—NBC.\*  
9:30 a. m.—Town Crier.  
1:00 p. m.—Pacific Vagabonds.  
2:20 p. m.—Studio program.  
2:49 p. m.—Talk on Flowers and Gardening.

## ABC Program

(Continued from Page 34)

10:45 p. m.—Saxophone Sextet. KJR, KGA, KEX, KYA, KDYL, KIZ.  
11:00 p. m.—Vic Meyers' Recording Orchestra. KJR, KGA, KEX, KYA, KMTR, KDYL, KIZ.

## FRIDAY, APRIL 19

3:00 p. m.—Vic Meyers' Orchestra. KJR, KGA, KEX, KDYL, KIZ.  
4:00 p. m.—"The Melodians." KJR, KGA (Until 4:30), KEX, KDYL, KIZ.  
5:00 p. m.—American Artistic Ensemble.) KJR, KGA, KEX, KDYL, KIZ.  
6:00 p. m.—Vic Meyers' Dinner Hour Concert. KJR, KGA, KEX, KYA (from 6:30).  
7:00 p. m.—Eastman Kodak Co. program. KJR, KEX, KYA, KGA, KMTR, KDYL, KIZ.  
7:30 p. m.—"Nite Club Romances." KJR, KGA, KYA, KMTR, KDYL, KIZ.  
8:00 p. m.—Neapolitan Nights. KJR, KGA, KYA.  
9:00 p. m.—Metro and Cosmo with the Golden Gate Gypsies. KJR, KEX, KYA, KDYL, KIZ.  
9:30 p. m.—Woodwind Ensemble. KJR, KEX, KYA, KDYL, KIZ.

10:00 p. m.—Herman Kenin's Recording Orchestra. KJR, KGA, KEX, KYA, KDYL, KIZ.  
11:00 p. m.—"Golden Gate Gypsies." KJR, KGA, KEX, KYA, KMTR, KDYL, KIZ.  
**SATURDAY, APRIL 20**  
4:00 p. m.—"The Melodians." KJR, KGA, KEX, KDYL, KIZ.  
4:30 p. m.—Dramatic Readings by Burton W. James. KJR, KEX, KDYL, KIZ.  
4:45 p. m.—"The Melodians." KJR, KEX, KDYL, KIZ.  
5:00 p. m.—Vic Meyers' Recording Orchestra. KJR, KGA, KEX, KDYL, KIZ.  
6:00 p. m.—American Artistic Ensemble; soloists. KJR, KGA, KEX (to 6:30).  
7:00 p. m.—National Forum program from Washington, D. C. KJR, KGA, KYA, KDYL, KIZ.  
8:00 p. m.—"The Wandering Minstrels." KJR, KGA, KEX.  
8:30 p. m.—Reverie Hour. KJR, KGA, KEX, KYA, KDYL, KIZ.  
9:00 p. m.—"Overture to Spring." KJR, KGA, KEX, KYA, KMTR, KDYL, KIZ.  
9:30 p. m.—Charmed Land Male Singers. KJR, KGA, KEX, KYA, KMTR, KDYL, KIZ.  
10:00 p. m.—Vic Meyers' Recording Orchestra. KJR, KGA, KEX, KYA, KMTR, KDYL, KIZ.

# NEVER BEFORE

## Such Amazing Beauty of Tone

### *The* SPARTON *EQUASONNE*

**T**HRILLING inspiring... rich beyond compare! When you hear the wondrous voice of this triumphantly new radio instrument you will acclaim it an advance of years. Then, as you learn about its tremendously increased range; its mastery of the low end of the dial and its amazing *swweetness*, you will realize that the NEW SPARTON *EQUASONNE* marks a step ahead in radio that is truly revolutionary. Be sure you hear it.



## SPARTON RADIO

*"The Pathfinder of the Air"*

Inter-City Radio Stores Co.

405 American Ave.

LONG BEACH

Phone 619-77



**BOB RICHARDS**

# KHQ Spokane, Washington—590 Kc.

1000 WATTS—506.2 METERS  
 LUDIS WASMER, INC., Standard Stock Exchange Bldg.  
 Telephone Main 4442

**Jean Paul King**  
 Chief Announcer  
**Harry Lantry**  
 Morning Announcer  
**Bob Richards**  
 Afternoon Announcer  
**Walt McKinney**  
 Staff Tenor  
**Fred Hartley**  
 Musical Director

4:30 p. m.—Musical program.  
 4:45 p. m.—International Bible Students.  
 5:15 p. m.—KHQ Classical Recordings.  
 6:00 to 9:00 p. m.—NBC.\*  
 6:15 p. m.—NBC.\*  
 8:00 p. m.—All Saints Cathedral.  
 9:00 p. m.—City Service Little Symphony.

**MONDAY, APRIL 15**

9:00 a. m.—Household Service.  
 11:30 a. m.—Farmers' Service Hour.  
 6:00 to 9:30 p. m.—NBC.\*  
 9:30 p. m.—Triodian String Ensemble.  
 9:45 p. m.—Alice in Launderland.  
 10:00 p. m.—Musical Truck Drivers.  
 10:30 p. m.—Spokane Coyotes.  
 12:00 midnight—Trues Oil.

**TUESDAY, APRIL 15**

9:00 a. m.—Household Service.  
 10:30 a. m.—NBC.\*  
 12:00 noon—Chamber of Commerce Luncheon.  
 2:00 p. m.—Gems from Sartori.  
 2:30 p. m.—Musical programs.  
 9:00 p. m.—Alice in Launderland.  
 9:15 p. m.—Sports and News.  
 9:30 p. m.—Sprague Avenue Investment Co.  
 10:00 p. m.—Triodian String Ensemble.

**WEDNESDAY, APRIL 17**

9:00 a. m.—Lesseer program.  
 9:15 a. m.—Musical Recordings.  
 9:30 a. m.—Sara Leigh's Hour with Women.  
 11:30 a. m.—Farmers' Service Hour.  
 1:00 p. m.—Pacific Vagabonds.  
 4:00 p. m.—Recordings.  
 4:30 p. m.—NBC.\*  
 4:30 p. m.—Service Time.  
 6:15 p. m.—Sports News.  
 6:30 to 9:00 p. m.—NBC.\*  
 9:00 p. m.—Threads of Thought.  
 9:30 p. m.—Triodian String Ensemble.  
 9:45 p. m.—Alice in Launderland.  
 10:00 p. m.—Troccaderans Dance Orchestra.  
 12:00 midnight—Trues Oil.

**THURSDAY, APRIL 18**

8:00 a. m.—NBC.\*  
 9:00 a. m.—Household Service.  
 11:30 a. m.—Standard Educational Hour, NBC.  
 6:00 p. m.—NBC.\*  
 8:30 p. m.—Dinner Concert, Sports and News.  
 8:45 p. m.—Alice in Launderland.  
 7:00 p. m.—NBC.\*  
 8:30 p. m.—Crescents Old Favorites to KOMO.  
 9:30 p. m.—Sprague Avenue Investment Co.  
 10:00 p. m.—Associated Oil Brass Band.

**FRIDAY, APRIL 19**

9:00 a. m.—The Chocolate Girl.  
 11:00 a. m.—Farmers' Service Hour.  
 2:00 p. m.—Gems from Sartori.  
 3:00 p. m.—Bailey's Concert.  
 3:30 p. m.—Musical programs.  
 4:45 p. m.—Jones Happy Time.  
 5:00 p. m.—Service Hour.  
 5:30 p. m.—NBC.\*  
 6:00 to 9:30 p. m.—NBC.\*  
 9:30 p. m.—Triodian String Ensemble.  
 9:45 p. m.—Alice in Launderland.  
 10:00 p. m.—News and Sports.  
 10:30 p. m.—Dance Orchestra.  
 12:00 midnight—Trues Oil.

**SATURDAY, APRIL 20**

9:00 a. m.—Household Service.  
 2:00 p. m.—Washington Home Service.  
 3:00 p. m.—Bailey's Concert.  
 3:30 p. m.—Musical program.  
 5:30 to 8:00 p. m.—NBC.\*  
 8:00 p. m.—Sports and News.  
 8:15 p. m.—Alice in Launderland.  
 8:30 p. m.—Triodian String Ensemble.  
 9:00 p. m.—NBC.\*

**DAILY EXCEPT SUNDAY AND WEDNESDAY**  
 6:45 a. m.—Inspirational Services.  
 7:00 a. m.—Northwest Sunrise Pep Period.  
 7:30 a. m.—Myrrhol Musical Klock.  
 8:00 a. m.—The Shell Happy Time, NBC.  
 10:00 a. m.—Sara Leigh's Hour with Women (ex. Wed.)  
 10:30 a. m.—Woman's Magazine of the Air, NBC (except Saturday).  
 12:00 noon—Valvolina.  
 12:30 p. m.—Steinle Information (ex. Tues. & Wed.).  
 1:00 p. m.—Miss Modern.  
 1:30 p. m.—Fur Facts.  
 4:00 p. m.—Paint o' Mine period.  
 4:30 p. m.—Empire Home Hints.  
 4:45 p. m.—Jones Happy Time.  
 5:00 p. m.—Service Hour.  
 6:00, 9:00 and 10:00 p. m.—Time Signals.

**SUNDAY, APRIL 14**  
 10:00 a. m.—Children's Bible Class.  
 11:00 a. m.—Church services.  
 1:00 p. m.—Triodian String Ensemble.  
 2:00 to 4:45 p. m.—NBC.\*

## 5

### minutes out Figueroa

—to Vernon

**OPEN  
EVENINGS**

to the Largest  
**Exclusive  
Radio Dealers**  
... and per-  
manent radio  
satisfaction  
at—

**And Another  
Big Store At  
FLORENCE  
at  
COMPTON  
Phone  
Midland 2458**

Phone AXridge 9049  
Open Evenings

Authorized retail  
distributor for  
Radiola,  
Atwater-Kent,  
Stromberg-  
Carlson,  
Kolster,  
Crosley, Philco  
and all standard  
Radio  
merchandise

**TRADE-INS  
EASY TERMS**

See page 32 for detailed NBC program.



EARLE J. GLADE

# KSL Salt Lake, Utah—1130 Kc.

5000 WATTS—265.3 METERS  
Studies in the Vermont Building  
"The Voice of the Inter-Mountain Empire"

Earl J. Glade  
General Manager  
Lewis L. Lacey  
Program Director  
John N. Cope  
Technical Director  
Roscoe G. Grover  
Chief Announcer

9:30 p. m.—NBC, Plantation Echoes.  
10:00 p. m.—NBC, Slumber music.

### TUESDAY, APRIL 16

12:00 noon—Advice to the Home Gardener.  
12:05 p. m.—Utah Agricultural College program.  
2:30 p. m.—Radio Auction Bridge.  
4:00 p. m.—NBC, League of Women Voters.  
6:00 p. m.—NBC, Eveready Hour.  
7:00 p. m.—NBC, Clicquot Club Eskimos.  
7:30 p. m.—NBC, Freshman Radio Co.  
8:00 p. m.—NBC, Radio-Keith-Orpheum.  
9:00 p. m.—The Utah Instrumental Quartet.  
9:30 p. m.—Variety Half Hour.  
10:00 p. m.—Dance music.

### WEDNESDAY, APRIL 17

10:30 a. m.—Helen Webster, Interior Decoration.  
12:00 noon—Federal Business Club.  
4:00 p. m.—NBC, Orange Network, The Vagabonds.  
5:25 p. m.—The Senator of Sandpitt County, Florence Russey and others.  
5:55 p. m.—The Romance of Gems.  
6:10 p. m.—Variety program.  
6:30 p. m.—NBC, Palmolive Hour.  
7:30 p. m.—NBC, Gold Strand Orchestra.  
8:00 p. m.—NBC, Vincent Lopez and his orchestra.  
8:30 p. m.—Little Symphony Orchestra.  
8:50 p. m.—Concert Group.  
10:30 p. m.—NBC Orange Network, The Trocaderans.

### THURSDAY, APRIL 18

10:00 a. m.—Radioette.  
2:00 p. m.—NBC, Rudy Vallee and his orchestra.  
5:30 p. m.—The Seventy-niners.  
6:00 p. m.—Salt Lake Police Dept.  
8:25 p. m.—Conservation of Vision.  
7:30 p. m.—Lowell Berry and his Rhythm Boys.  
7:30 p. m.—NBC, Halsey Stewart program.  
7:30 p. m.—The Apollo Male Quartet.  
8:30 p. m.—Tabernacle Organ and Choir.  
9:00 p. m.—Majestic Minstrals.  
10:00 p. m.—Dance music from Odeon.

### FRIDAY, APRIL 19

1:00 p. m.—Pacific Little Symphony.  
6:00 p. m.—NBC, Whigley Review.  
6:30 p. m.—Philo Radio.  
7:00 p. m.—NBC, Hudson-Emsex Challengers.  
7:30 p. m.—NBC, A Half Hour with the Senate.  
8:00 p. m.—Popular Concert Orchestra.  
9:00 p. m.—NBC, Borden Western Company.  
9:30 p. m.—Variety program.  
10:00 p. m.—NBC, The Trocaderans.

### SATURDAY, APRIL 20

8:05 a. m.—The Home Circle, Dr. Ray Dum.  
5:00 p. m.—NBC, Lew White, organist.  
5:30 p. m.—NBC, Mildred Hunt and Marimba Band.  
6:00 p. m.—NBC, Damrosch National Symphony Orch.  
7:00 p. m.—NBC, Dance Orchestra.  
8:00 p. m.—Brimley Brothers Quartet.  
8:30 p. m.—The Evans Sisters Trio.  
9:00 p. m.—Variety Group.  
9:30 p. m.—Opportunity Hour.  
10:00 p. m.—Dance music from the Odeon.  
11:00 p. m.—KSL Coyote Club.

### DAILY EXCEPT SUNDAY

5:30 a. m.—Reveille.  
5:45 a. m.—Moments with the Melody Masters.  
6:00 a. m.—Setting-up Exercises.  
6:15 a. m.—Songs of Romance.  
6:30 a. m.—Repetition of the Exercises.  
6:45 a. m.—Announcements and music.  
7:00 a. m.—Inspirational Period.  
7:10 a. m.—Music and announcements.  
9:00 a. m.—Miss Lulu Boyes.  
9:30 a. m.—"Smiles."  
10:00 a. m.—A Visit with Mrs. Jennie Lee.  
11:00 a. m.—Agricultural Economics.  
11:15 a. m.—Omaha and Ogdan Livestock reports.  
11:30 a. m.—Mid-day Melange.  
11:45 a. m.—Newscasting.  
1:00 p. m.—"Jazzical Jubilee.  
2:00 p. m.—An Hour with the Classics.  
3:00 p. m.—Children's Hour with Uncle Roscoe and Big Brother.  
4:30 p. m.—Ye Olde Towne Cryer.  
6:25 p. m.—Salt Lake Mining Exchange reports.

### SUNDAY, APRIL 14

11:00 a. m.—Political Resume.  
11:25 a. m.—Weekly Mineral Review.  
12:00 noon—International Bible Students Assn.  
12:30 p. m.—Donald Cope, Frank Cole, violinists.  
1:00 p. m.—Tabernacle Services by direct wire.  
1:25 p. m.—Veterans of Foreign Wars.  
2:30 p. m.—Mutual Hour.  
3:30 p. m.—NBC, Whittall Anglo-Persians.  
4:00 p. m.—Studio program.  
4:30 p. m.—Special Organ Concert.  
5:00 p. m.—Standard Trio and soprano.  
6:00 p. m.—Salt Lake City Realtors.  
6:15 p. m.—NBC, Atwater Kent Hour.  
7:00 p. m.—First Presbyterian Church Services.  
7:30 p. m.—Mona, D. G. Hunt.  
8:00 p. m.—L. D. S. Services from the studio.  
9:00 p. m.—Criterion Male Quartet and Melody Trio.

### MONDAY, APRIL 15

12:00 noon—The Evans Sisters Trio.  
5:30 p. m.—"Radioette."  
6:00 p. m.—NBC, Edison program.  
6:30 p. m.—NBC, General Motors program.  
7:30 p. m.—NBC, Great Northern Railroad program.  
"Empire Builders."  
8:00 p. m.—The Jewel Box.  
8:30 p. m.—Hazel and Melba Osborne, the Blues Girls, and Jess Nielson's Variety Six.  
9:00 p. m.—NBC, Firestone program.



Your name will be put on the mailing list free of charge on request.

A COMPLETE CATALOG with illustrations and detailed descriptions may be obtained free of charge on request.



## New Set Owners' Page

(Continued from Page 15)

signal strength from the broadcast stations. Hence, one night a low powered station back east may have an unusually high signal strength, and the noise level may be unusually low, and we hear him. He may not again be above the noise level for a year or so.

One night the noise level may be so high that stations 500 miles away are submerged in the noise, and the following night perhaps the noise level will go down to where we can hear everything in the country! One location is better than another for DX reception, in that it will have a better signal-to-noise ratio. In other words, the choice spots are where the signal strength from distant broadcasters is uniformly high, and the noise level is uniformly low.

The general trend is, of course, to widen the gap between the signal strength and the noise level. This can be done by two means:

1. Reducing the noise level by eliminating all forms of man-made electrical interference.

2. Increasing the power of broadcast stations.

By preventing electrical interference at its source or by blocking it out of the radio receiver or both will reduce the noise level to natural static alone. And this demon can then be conquered by increasing the power of the transmitters and reducing the sensitivity of the receivers.

## DX Club

(Continued from Page 31)

club, but have always felt that my log did not warrant my application. But now, since becoming the owner of an Edison, model R-2, I feel that I have a log that might qualify me. In this list I do not include 31 stations in California:

KHQ, KGA, KGW, KEX, KOAC, KXJ, KJR, KMO, KSL, KFBU, KGH, KOA, KFEL, KLZ, KDKA, KWKH, KMMJ, KFAB, KFQB, KTNT, KMOX, KFQA, KTHS, KOB, KFAD, KFUM, KOIL, KRDL, KFJK, KFQB, KFNF, KSD, KSTP, KVOO, KYW, KFKX, WGN, WMAQ, WBBM, WLIB, WJR, WLW, WCCO, WBAP, WHO, WSB, WEA, WOF, WPG, WCAL, WDAF, WHAS, WJAZ, WJZ, WLAC, WOAI, WORD, WSAI, WSM, WTAM, CFCF, CJGC,

CFCN, CNRV, XEN, CYA, PWIH, CMC, Stations JOAK and JOHK, Japanese, came in clear and distinct with little or no static, and they certainly gave me a thrill. As yet I have had no success with the Aussies, but am going to stay with it till I succeed. Will sign off now, wishing Radio Doings a continuance of its well deserved success, and I might add, in closing, your latest Call-Book is lying on top of my radio, where it is handy for quick and correct reference.

G. M. BYRNE,  
817 South Grand Ave.  
San Pedro, Calif.

## Q and A

(Continued from Page 19)

of Records. There was enough energy in them from KHJ to give a healthy reading on a meter, and both radiated KHJ's programs at wavelengths other than the one which the station used. We took 'em down and the two "alleged harmonics" disappeared. Some broadcast stations have a mess of unused wire in their antennae. Here we also have the possibility of radiation at some other frequency than the one assigned the station. KGEF recently had this difficulty and the chopped-up flat-top aerial was taken down and a vertical cage similar to that of KEJK and KNX installed.

4. Another source of "repeats" is due to an unbalanced condition in the set itself. By detuning one or more of the circuits which are ganged on one dial you can make almost anything happen, because the set will be always resonant to two or more frequencies instead of one.

We have not mentioned super-heterodyne receivers, which are inherently blessed with a local oscillator tube which has its own harmonics to heterodyne with the incoming signals and give still more reasons why the locals should be found in many unexpected places on the dials. However, the superhet has other advantages which offset this disadvantage.

I didn't mean to get into such a long answer to your question, but I would like our readers to understand that there are many, many conditions in their own equipment and installation which may make local stations seem very broad or have several "repeats" or be "mushed" so that the quality is poor, etc., and in no way be the fault of the stations.



## Timely Trade Topics

Reiman Wholesale Electric Co., of 218-228 E. 3rd St., Los Angeles, announce the Preview showing of Cabinets and Consoles for the new line of Eveready receivers and speakers, on April 9th to 13th, at their showrooms. They are unquestionably one of the most beautiful lines of radio furniture yet shown to the radio trade, and will doubtless meet with great favor with the discriminating buyer of both receiving sets and speakers.

Mr. E. W. Butler, E. E., Sales Engineer, E. T. Cunningham, Inc., San Francisco, will visit Los Angeles, and during his stay, will address the Institute of Radio Engineers, April 15th, at the Elite Cafe, at 6:30 p. m.

On April 17th he will address the Amateur Radio Research Club meeting at 8:15 p. m., Rhodes Hall, 5428 South Broadway, and on April 19th, the Radio Manufacturers' Agents Association Luncheon will be favored by a talk.

The Electric Supply Company, 370 11th St., Oakland, Calif., reports that during the past two months they have had a very decided run on the MASTER VOLTAGE CONTROL, and are selling a large quantity of both the Heavy Duty Type at \$3.00 and the Standard Type at \$2.50.

C. H. Preston is installing large type Grounds on the transmitters of KFOA—now KOL, Seattle, Washington, and the new station at Yakima, Washington, KIT, and will follow them by placing one on KHQ, Spokane, and KORE, Eugene, Oregon. Jobbers and dealers placed orders for over 2000 Preston Grounds in March. C. H. Preston is at present giving series of radio lectures over the Pacific Northwest stations—KOIN, KMO, KOL, KFQW, KORE.

The Conner Music Co., 1108 W. 7th St., representative metropolitan Kolster dealers, in addition to their excellent sales force, maintain a most excellent service department on all makes of receiving sets. Mr. J. G. Conner, proprietor, has had a wide experience in the merchandising field, both here and in the East. The sales of this company extend to every section of Los Angeles, and recently they installed a new Kolster in Mt. Lowe Tavern. Mr. Conner

reports his sale of Kolster receiving sets on the new "Kolster Owner Plan" has been exceptionally large, indicating the radio public appreciates a radio of such sterling qualities as the Kolster line.

Jack Cheney, acknowledged as the man who makes DX dreams come true, has added a new department to his organization. "Home Service." This department is so arranged to that you can now have expert laboratory service on any make of radio in your home. This feature, explains Jack, will save the set owner both time and money, and assures him of his set being put in the most perfect condition possible for the home location. Now that is something. Cheney also is the last word on special custombuilt sets with the DX guarantee.

Geo. H. Johnson, representing the Radio Division of the National Carbon Company, manufacturers of Eveready receivers, is visiting Reiman Wholesale Electric Company, Southern California distributors, making preparations for preview showing of the new models of Eveready sets and speakers.

The DeeXer, a new radio appliance recently placed on the market by the Park Specialties Co. of Huntington Park, is becoming quite popular if the number of orders being received for this device is any indication. It is applicable to any TRF radio set, and is specially worthy in increasing selectivity and bringing in greater distance.

### LOOK OUT FOR THIS ONE

Sparton Model 89A, Serial Number 22002, sold by Birch-Smith Furniture Company on March 18, to Mildred Nolan, and delivered to 1435 Alvarado Terrace. The young lady is described as being about 5 feet 7 inches tall, weight, 145—about 25 years of age, dark auburn hair and olive complexion; a very conservative dresser. She may try and pull a fast one on you, so look out. She buys the radio, gives check for down payment and signs the contract, but moves just as soon as the set is delivered.



GEORGE D. SNELL

# KDYL

## Salt Lake City—1290 Kc.

1000 WATTS—252.6 METERS  
S. B. FOX, General Manager  
PHILIP G. LASKY, Station Director  
BENNETT LARSON, Program Director

John M. Baldwin  
Technical Department  
Charles R. Hanson  
Musical Director  
George D. Snell  
Announcer  
Tom Barbro  
Announcer  
Vester P. Vette  
Technician Announcer

### DAILY EXCEPT SUNDAY

- 6:00 a. m.—"Good Morning."  
6:05 a. m.—Record Frolic of Jazz Music.  
7:00 a. m.—Breakfast program featuring Waltzes.  
7:40 a. m.—Westminster Chimes.  
8:00 a. m.—Air Journal.  
8:30 a. m.—Housewives' program.  
8:45 a. m.—Mrs. Tenny, Home Economics Expert.  
9:00 a. m.—Housewives' program.  
9:30 a. m.—"Sweetheart Time."  
10:00 a. m.—Weather News.  
10:05 a. m.—"Songs from the Silverbeet."  
10:15 a. m.—Farm Forum from United States Dept. of Agriculture.  
10:45 a. m.—Organ Recital.  
11:00 a. m.—ABC Chain Broadcast, "The Revellers."  
11:40 a. m.—Westminster Chimes.  
11:55 a. m.—Resume of evening programs.  
12:00 noon—ABC.\*  
1:30 p. m.—Matinee Dance program.  
2:00 p. m.—Variety Period.  
2:30 p. m.—Requests.  
2:35 p. m.—Jeannine's Fashion Sketch.  
3:00 p. m.—"Madcap of Jazz."  
4:00 p. m.—Uncle Ben and the Kangaroo Club.  
4:30 p. m.—Shopper's Guide Period.  
5:00 p. m.—Nightly Doings and Theatre Resume.  
5:30 p. m.—Stock Reports.  
11:05 a. m.—Selected program.



HENRY EHLERS

# KOL

## Seattle, Washington—1270 Kc.

1000 WATTS—230.1 METERS  
Operated by THE SEATTLE BROADCASTING CO., INC.  
Arcade Building—Phone Elliott 4466

- 7:00 p. m.—Popular program.  
7:30 p. m.—Melbourne Trio.  
8:00 p. m.—Madge Baldwin in "This and That."  
8:15 p. m.—Studio program.  
8:30 p. m.—Dance program.  
10:00 p. m.—Theatrical Review.  
11:00 p. m.—Hotel Butler Indians.

### WEDNESDAY, APRIL 17

- 12:00 noon.—Organ Concert.  
12:30 p. m.—Rotary Club luncheon.  
7:00 p. m.—Ken Stuart's 30 Minutes of Sunshine.  
7:30 p. m.—Madge Baldwin in "This and That."  
8:00 p. m.—Dixie Old Time String Band.  
9:15 p. m.—Trick and Murray.  
11:00 p. m.—Hotel Butler Indians.

### THURSDAY, APRIL 18

- 12:00 noon.—Organ concert.  
12:30 p. m.—Shrine Club luncheon.  
7:00 p. m.—Washington State Highway Patrol.  
7:30 p. m.—Madge Baldwin in "This and That."  
8:30 p. m.—Trick and Murray.  
9:15 p. m.—Music of the Masters.  
10:00 p. m.—Cole McElroy's Dance Band.

### FRIDAY, APRIL 19

- 12:00 noon.—Chamber of Commerce luncheon.  
7:00 p. m.—Ken Stuart's 30 Minutes of Sunshine.  
7:30 p. m.—Madge Baldwin in "This and That."  
7:50 p. m.—Old Time Music.  
9:15 p. m.—Hotel Butler Indians.  
10:15 p. m.—Studio program.  
11:15 p. m.—Tucker's Everstate Band.

### SATURDAY, APRIL 20

- 7:00 p. m.—Studio program.  
7:30 p. m.—Camp Fire Girl's program.  
8:00 p. m.—Boy Scouts program.  
10:00 p. m.—Tucker's Everstate Band.  
11:00 p. m.—Intermission Novelties.  
12:00 midnight.—Tucker's Everstate Band.

### SUNDAY, APRIL 14

- 10:00 p. m.—Guy Olson's Scandinavian Band, direct from Everstate Club.

### MONDAY, APRIL 15

- 6:00 p. m.—"The Ranch" Dance Band.  
7:00 p. m.—Ken Stuart's 30 Minutes of Sunshine.  
7:30 p. m.—Book Chat by Seattle Public Library.  
7:45 p. m.—"Industograms."  
8:00 p. m.—Madge Baldwin in "This and That."  
8:30 p. m.—Musical Miniatures.  
9:15 p. m.—Studio program.  
10:00 p. m.—Cole McElroy's Dance Band.

### TUESDAY, APRIL 16

- 12:30 p. m.—Kiwanis Club Luncheon program



FREEMAN H. TALBOT

**KOA**

**Denver, Colorado—830 Kc.**  
 12,500 WATTS—361.2 METERS. GENERAL ELECTRIC CO.  
 using Standard Time. Tel. York 5090  
 "Rocky Mountain Broadcasting Station"

**DAILY EXCEPT SUNDAY**

- 10:00 a. m.—Farm and Home Hour, NBC (except Saturday).
- 10:45 a. m.—Heard Over the Telephone.
- 11:00 a. m.—Time Signals.
- 11:01 a. m.—Weather, Stocks, etc.
- 11:15 a. m.—Organ Recital (except Friday).
- 4:30 p. m.—Stocks, Time Signals, Weather and Road Reports.

- 8:00 p. m.—Vincent Lopez and his orchestra, NBC.
- 8:30 p. m.—Colorado Fuel & Iron Co.
- 9:00 p. m.—KOA March Orchestra and Sally Mason.
- 9:30 p. m.—In the Garden.
- 10:00 p. m.—The Trocaderoans, NBC.

**SUNDAY, APRIL 14**

- 9:50 a. m.—Service of Divine Science Church.
- 12:30 p. m.—Fred Davis, "Home Sweet Home" Hour.
- 1:00 p. m.—Dr. S. Parks Cadman, NBC.
- 2:30 p. m.—Twilight Singers, NBC.
- 3:00 p. m.—Stetson Parade, NBC.
- 3:30 p. m.—Whittall Anglo-Persians, NBC.
- 4:00 p. m.—Piggly Wiggly program.
- 4:30 p. m.—At the Baldwin, NBC.
- 5:00 p. m.—Enna Jettick, NBC.
- 5:15 p. m.—Collier's Hour, NBC.
- 6:15 p. m.—Atwater Kent Hour, NBC.
- 7:15 p. m.—Studebaker Motors program, NBC.

**MONDAY, APRIL 15**

- 9:30 a. m.—Tom Mitchell.
- 5:00 p. m.—The Voice of Firestone, NBC.
- 6:00 p. m.—Edison program, NBC.
- 6:30 p. m.—General Motors Family Hour, NBC.
- 7:30 p. m.—Empire Builders, NBC.
- 8:00 p. m.—"The Road to Financial Independence."
- 8:05 p. m.—Conoco Pace Setters.
- 8:35 p. m.—General Electric Hour.
- 9:30 p. m.—Plantation Echoes, NBC.
- 10:00 p. m.—Slumber Hour, NBC.

**TUESDAY, APRIL 16**

- 2:00 p. m.—Rudy Vallee and his orchestra, NBC.
- 2:30 p. m.—Berlin Boyd of Denver Better Business Bureau.
- 3:00 p. m.—A Recipe a Day.
- 2:40 p. m.—Housewives' Matinee.
- 4:00 p. m.—Voters' Service, NBC.
- 4:30 p. m.—Fundamentals of the Law, NBC.
- 5:00 p. m.—Stromberg-Carlson, NBC.
- 5:30 p. m.—Farm Question Box.
- 5:55 p. m.—Answers on Financial Questions.
- 6:00 p. m.—Eveready Hour, NBC.
- 7:00 p. m.—Clicquot Club Eskimos, NBC.
- 7:30 p. m.—Freshman Orchestriana, NBC.
- 8:00 p. m.—Radio-Keith-Orpheum Hour, NBC.
- 9:00 p. m.—Tom Mitchell.

**WEDNESDAY, APRIL 17**

- 5:00 p. m.—Mobil Oil Orchestra, NBC.
- 5:30 p. m.—Tom Mitchell.
- 6:30 p. m.—Ipsa Troubadours, NBC.
- 6:30 p. m.—Palmolive Hour, NBC.
- 7:30 p. m.—Gold Strand Orchestra, NBC.

**THURSDAY, APRIL 18**

- 9:30 a. m.—Tom Mitchell in Half Hour of Happiness.
- 11:15 a. m.—LaSalle String Quartet, NBC.
- 12:15 p. m.—Farm Electrification Chat.
- 2:25 p. m.—Berlin Boyd of the Denver Better Business Bureau.
- 2:30 p. m.—A Recipe a Day.
- 2:35 p. m.—Housewives' Matinee.
- 6:00 p. m.—Seiberling Singers, NBC.
- 6:30 p. m.—Maxwell House Coffee Hour, NBC.
- 7:00 p. m.—Halsey Stuart, NBC.
- 7:30 p. m.—United States National Bank.
- 8:00 p. m.—Supreme Serenaders.
- 8:30 p. m.—Colorado Agricultural College.
- 8:00 p. m.—RCA Educational Hour—Walter Damrosch and orchestra, NBC.

**FRIDAY, APRIL 19**

- 1:00 p. m.—Pacific Little Symphony Orchestra, NBC.
- 2:25 p. m.—Berlin Boyd.
- 2:30 p. m.—A Recipe a Day.
- 2:35 p. m.—Musical Journey About Town.
- 4:00 p. m.—Laudt Trio, NBC.
- 4:15 p. m.—Saulba program, NBC.
- 5:00 p. m.—Cities Service Orchestra & Cavaliers, NBC.
- 6:00 p. m.—Wrigley Review, NBC.
- 7:00 p. m.—Hudson-Essex Challengers, NBC.
- 7:30 p. m.—The Solitaire Cowboys.
- 8:00 p. m.—The Skellodians, NBC.
- 8:30 p. m.—Answers on Financial Questions.
- 8:35 p. m.—Tom Mitchell.
- 9:00 p. m.—Borden Sales Co., NBC.
- 9:30 p. m.—String Trio.
- 10:00 p. m.—The Trocaderoans, NBC.

**SATURDAY, APRIL 20**

- 11:15 a. m.—Organ Recital, Erminie De La Vergne, Ogden Theater, Denver.
- 12:30 p. m.—RCA Demonstration Hour, NBC.
- 4:15 p. m.—Hotel St. Regis Dance Orchestra, NBC.
- 4:45 p. m.—U. S. Dept. of Commerce Talk, NBC.
- 5:00 p. m.—Lew White Organ Recital, NBC.
- 5:30 p. m.—Tom Mitchell.
- 6:00 p. m.—General Electric Hour, NBC.
- 7:00 p. m.—Lucky Strike Hour, NBC.
- 8:00 p. m.—Preview of International Sunday School Lesson.
- 8:30 p. m.—Hotel Cosmopolitan Dance Orchestra.

**WATCH HOSPITAL**



Repairs Any Watch for \$1. Parts Extra. All work is guaranteed for Two Years

**408 SO. BROADWAY**

Opposite the Broadway Department Store

**\$1**

Announcements over KFWB, KEJK, KMIC, KGFH, KFQZ, KELW, KPLA

# Radio Doings

Trade Mark Reg. U. S. Pat. Off.

*New York Office*  
**J. W. HASTIE**  
 155 East 42nd Street  
 Vanderbilt 4661

*Los Angeles Office*  
**HORWOOD PUB. CO.**  
 407 East Pico Street  
 Westmore 1

*San Francisco Office*  
**CONGER & MOODY**  
 1207-8 Hearst Bldg.  
 Kearney 8483

**CLOYD MARSHALL, JR.**  
*Editor*

**GEORGE W. MARSHALL**  
*Business Manager*

**K. G. ORMISTON**  
*Technical Editor*

**MAJ. LAWRENCE MOTT**  
*Associate Editor*

Copyright, 1929, by Horwood Publishing Co.

## CONTENTS

Radio Topics of the Day.....	5	Questions and Answers.....	19
Studio News .....	13	DX Club .....	31
The New Set Owners' Page.....	15	Timely Trade Topics.....	75

## DIRECTORY OF DETAILED PROGRAMS

Call Letters	Location	Meters	Page	Call Letters	Location	Meters	Page
American Broadcasting Co.			34	KGW...	Portland	483.6	70
KDYL..	Salt Lake City....	236.6	76	KHJ...	Los Angeles	333.1	38
KEJK..	Beverly Hills, Cal.	256.3	50	KHQ...	Spokane	508.2	72
KELW..	Burbank, Cal.	384.4	68	KMIC...	Inglewood, Cal....	267.7	48
KFI....	Los Angeles	468.5	36	KMTR..	Hollywood	526	46
KFOX..	Long Beach	239.9	52	KNX...	Hollywood	285.5	42
KFQZ..	Los Angeles	348.6	44	KOA...	Denver	361.2	77
KFRC..	San Francisco	491.5	68	KOL...	Seattle	326.1	76
KFSD..	San Diego	499.7	56	KPLA..	Los Angeles	526	46
KFSG..	Los Angeles	267.7	58	KPO...	San Francisco	440.9	64
KFVD..	Culver City	422.3	60	KQW...	San Jose	296.9	66
KFWB..	Hollywood	315.6	44	KSL...	Salt Lake City....	265.3	73
KFWC..	Pomona	249.9	60	KTAB..	Oakland	545	66
KGB...	San Diego	220.6	56	KTBI..	Los Angeles	230.5	58
KGEF..	Los Angeles	230.5	62	KTM...	Santa Monica	394.4	55
KGER..	Long Beach	218.8	62	KWTC..	Santa Ana	199.9	64
KGFH..	Glendale, Cal.	299.8	48	National Broadcasting Co..			32
KGFJ..	Los Angeles	211.1	54	University of So. Calif....			50
KGO...	Oakland	379.5	69				

**THE PACIFIC COAST'S GREAT RADIO WEEKLY  
 DELIVERED TO YOUR HOME 52 WEEKS  
 FOR ONLY \$3.00 — SAVE \$2.20**

Radio Doings, 407 East Pico Street, Los Angeles, California:  
 Enclosed is \$3.00. Please mail Radio Doings each week for one year to my address.

Name.....

Address.....