

Radio-Electronics®

FOR MEN WITH IDEAS IN ELECTRONICS



ELECTRONIC TIMEPIECES

BUILD Multipurpose IC Digital Clock

Customize to fit
your needs

- Timer-alarm you set to the minute
- Stop watch
- Interval timer
- 12 or 24 hours



122064 SYE 5321P090 MAR73 0 A
08 4
J A SAVER
5321 PANDORA ST
N BURNABY BC CAN

NEW!
IC Wristwatch has
digital readout

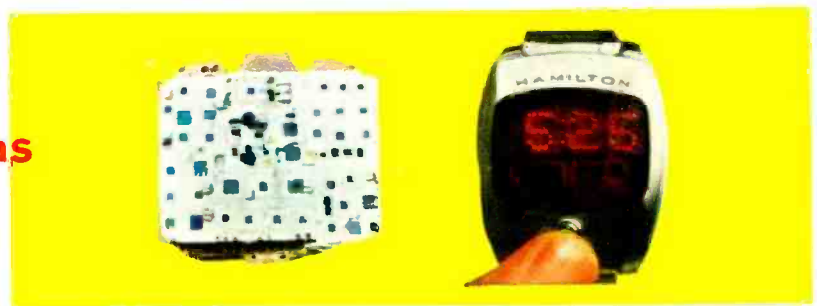

plus VTR's go portable
Special charger for rechargeable alkaline cells
Jack Darr's Service Clinic solves your problems

THE CALECTRO SUPERMARKET



EVERYTHING IN ELECTRONICS!



VARIABLE BALANCE STEREO HEAD PHONE

Unique "Sound Level" control on each earpiece permits adjustment. Frequency range: 20 to 20,000 + cps. 6 1/2' cord with stereo plug. Impedance 4 to 16 ohms.
Cat. No. Q4-132 \$17.95 Net



HOBBYIST'S SOLDERING AND TOOL KIT

Diagonals, long nose pliers, soldering iron and solder, solder aid tool, heat-sink, and screwdriver. An ideal gift item.
Cat. No. H3-378 \$7.95 Net.



TAPE RECORDER MICROPHONE

Outstanding performance on music and speech for the price. Low impedance matches late model solid state recorders. Removable desk stand; 4 1/2' cord with dual plugs that fit most models. Freq. Response: 100-8k Hz. Output: -77 dB. Impedance: 200 ohms
Cat. No. Q4-146 \$4.95 Net



EXPERIMENTER'S CIRCUIT BOARD KIT

Contains a 3 3/4" x 4" perforated board, 15 terminals (No. J4-636) and 4 mounting feet w/screws. Build small circuits, hobby and science projects, etc.
Cat. No. J4-660 \$.98 Net



AUDIO ADAPTORS

"Y" Audio Adaptor has a phono pin jack on one end and dual phono pin plugs on the other.
Cat. No. Q4-288 \$.99 Net



TWO STATION WIRELESS INTERCOM

Just plug into any electrical outlet. Completely portable. Expand system anytime with additional units. Two unit system complete in display pack.
Cat. No. N4-110 \$34.95 Net



MINIATURE LAMPS

Type PR2 • 2.5 volt • 0.50 amp • Cat. No. E2-430 • Pkg. of 2 \$.29 Net
Type PR3 • 3.6 volt • 0.50 amp • Cat. No. E2-431 • Pkg. of 2 \$.29 Net

STANDARD 1000 VOLT CAPACITOR

High quality, compact and reliable.

RESISTORS

Attractively packaged 2 per pack, showing values, color codes and formulas.

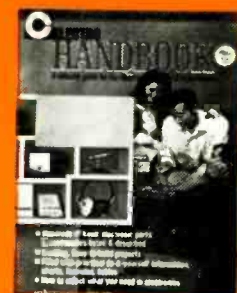

THE "GC CALECTRO HOBBYIST HANDBOOK"

The "GC Calectro Hobbyist Handbook" is available at your nearest Calectro Electronic Supermarket. One is located near you. WRITE TODAY and we'll rush you the name and address of your nearest Calectro Supermarket.



CALECTRO

G-C ELECTRONICS
A DIVISION OF
HYDROMETALS, INC.



400 SO. WYMAN ST. ROCKFORD, ILLINOIS 61101

Mr. Technician, You Can Move Ahead by Taking These



Three Big Steps
to Success...
in

ELECTRONICS ENGINEERING

Grantham School of Engineering RE-6-70
1505 N. Western Ave., Hollywood, Calif. 90027

Gentlemen:
Please mail me your free Bulletin which explains how the Grantham educational program can prepare me for my FCC license and Associate Degree in Electronics Engineering. I understand no salesman or counselor will call.

Name _____
Address _____
City _____ State _____ Zip _____
I have been in electronics for _____ years.

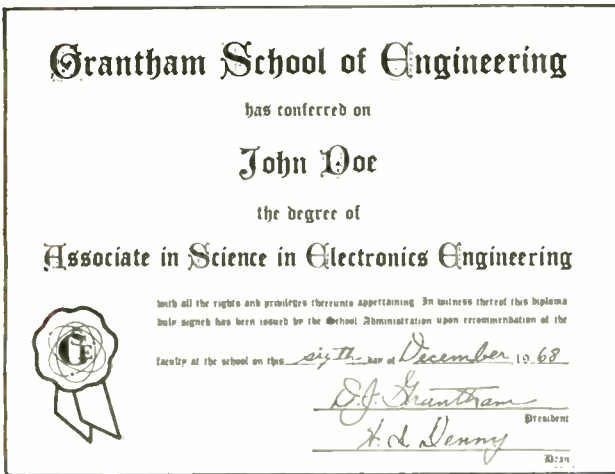
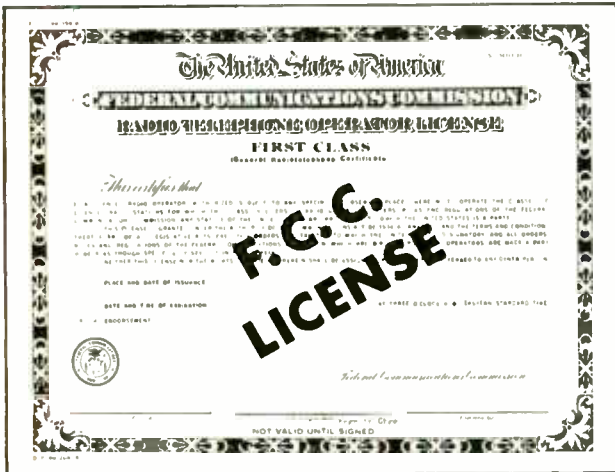

There they are — three big steps that lead electronics technicians to *greater success* — three deliberate steps to *greater recognition* and *more income*. Your future is shaped by the moves you make — by the steps you take. Begin now with Step #1.

STEP #1 is a simple request for full information on the Grantham Electronics Degree Program. You take this first step by filling out and mailing the coupon. Then, we *mail* our catalog to you; we do not send a salesman.

STEP #2 is passing the examination for your first class FCC license. It is certainly true that an FCC license is important — sometimes essential — but it's not enough! Without further education, you can't make it to the top. Get your FCC license without fail, but don't stop there. To prepare for the best jobs, continue your electronics education and get your degree.

STEP #3 is earning your Associate in Science Degree in Electronics Engineering (the ASEE). If you have completed at least one year of fulltime experience as a bona fide electronics technician, you may earn your ASEE Degree almost entirely by correspondence — including a minimum resident attendance of only two weeks.

Accreditation, and G.I. Bill Approval

Grantham School of Engineering is *accredited* by the Accrediting Commission of the National Home Study Council, is *approved* under the G.I. Bill, and is *authorized* under the laws of the State of California to grant academic degrees.

The Home-Study Method

Grantham School of Engineering is a *specialized*, college-level, educational institution — established in 1951 — which teaches engineering by the so-called "new approach." This is the method (often referred to by names such as "independent study") that has recently created great interest among college educators. Actually, this "new approach" is not new at all. Grantham and many other good schools have been using it for years, under such names as "home study" and "correspondence instruction."

As a technician, you already know the "hardware" side of electronics, and you can upgrade from technician to engineer while you continue your employment as a technician. Get complete details. Mail the coupon for our free bulletin.

GRANTHAM SCHOOL OF ENGINEERING
"the college that comes to you"
505 N. Western Av, Hollywood, CA 90027

Grantham is an Accredited Member of the National Home Study Council.

NEW & TIMELY

AIRBORNE COMPUTER TO GUIDE SHUTTLE JETS



Area navigation vs. conventional navigation (dashed line) from New York to Boston. Below, the display chart and (left to right) autopilot controller, distance/time display, computer control and computer.

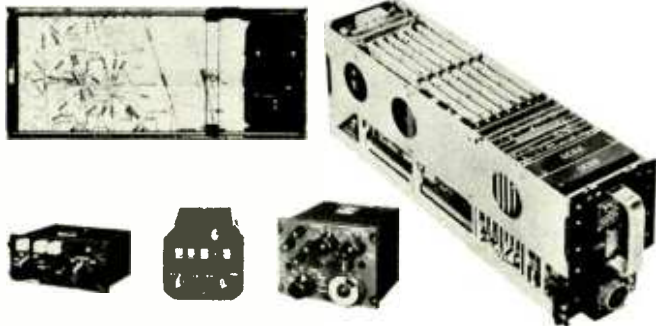

NEW YORK—Eastern Airlines' Air-Shuttle jets operating into Washington, Boston and New York-area airports this fall will use a computerized navigation system to fly shorter, less congested routes.

Pilots will not have to thread their way from one navigational radio station to the next. Traffic now must slow down when aircraft on the same or intersecting routes overfly radio stations.

The system, called Omnitrac, uses a 4096-word, 50-byte digital computer that accepts radio signals from FAA

radio stations (or other navigation inputs) and continually plots the aircraft's position on a moving chart. Pilots can see range and bearing to points along the route by selecting the geographical position on the computer control 12-key turret switch. Each digital key defines preselected points. The autopilot control unit couples the computer-based navigation signals into the aircraft's autopilot.

Eastern is buying the system from Decca Navigator Co., a British firm.

APOLLO 13 OVERLOAD

HOUSTON—An overload of voltage applied to two heater switches in an Apollo 13 oxygen tank apparently caused the explosion aboard the spacecraft. The overload occurred during an attempt to drain the tank prior to the April 11 blastoff.

Because of difficulty in draining the tank, 65 volts dc was applied to the thermostat switches, which were designed for 30 volts. This apparently fused the switches, causing heaters to slowly bake away wire insulation and cause a short circuit.

NEXT MONTH
Build a computerized IC music synthesizer.

DIODES USED IN HIGH-DENSITY IC MEMORY

MURRAY HILL, N. J.—The tiny memory cell shown in the scanning-electron-microscope photo is a new IC type under development at Bell Labs for future telephone switching systems.

Each .003 x .005-inch cell in the IC array is a reverse-biased Schottky diode connected in series with a diffused pn junction diode. A large or small charge (1 or 0) is placed on the reverse-biased diode. Each bit must be replenished every 1/20 sec as the charge dissipates.

The design is called "charge transfer diode memory" since the charge is temporarily transferred to the other diode during read and write operations. Cells are arranged in an x, y structure using a metal beam for "x" and a silicon bar for "y." Readout is accomplished by detecting the charge stored in a cell by sensing the forward charge flow through the x, y leads in response to inter-

rogation pulses. Bell predicts read speed rates to 50 billionths of a second.

A memory capacity of 100,000 bits per square inch may be possible, according to

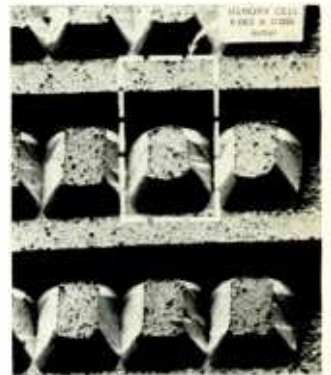

Bell. The company is looking for better memory systems to handle the information that must be stored for telephone calls. Two 10-digit phone numbers (for the called and calling subscribers) require at least temporary storage of some 80 binary digits.

(N & T continued on page 6)



Las Vegas—Some 300 radio-controlled, scale-model aircraft will be matched in international competition here September 4-7. Race officials predict world speed records will be broken as the R/C models approach scale speeds of 200 mph. Over \$6,000 for prizes is being offered by the Mint Hotel, sponsor of the event.



A miniature electromechanical servo system attached to a camera in a helicopter made the dramatic difference in these photos of the Jefferson Monument in Washington, D.C. The shots were taken with a 400-mm lens at 1/50 sec, but helicopter jiggling and vibration was sensed by two tiny gyroscopes mounted in a bellow-like collar in front of the camera lens. The cylindrical, fluid-filled bellows has glass discs at each end. The bellows, therefore, is an optical element whose refraction angle can be changed by bending the glass discs in response to signals transmitted from the gyros. Dynasciences Corp., a Los Angeles firm who have aimed their sales at the military, movie and TV industries and law enforcement agencies, is developing a less expensive version. One of the image stabilizer systems is shown above mounted on a 35-mm Arriflex camera.

Radio-Electronics

August 1970 • Over 60 Years of Electronics Publishing

TELEVISION

- Inside Portable Vtr's** **9** G. McGinty
Electronic photography in a shoulder pack
- Color TV Cameras** **30** Walter G. Salm
New designs bring the prices down
- Kwik-Fix™ Troubleshooting Charts** **33** Forest H. Belt
Color difference amplifiers
- In The Shop** **64** Jack Darr
Diddle adjustments for color
- Service Clinic** **65** Jack Darr

ELECTRONIC TIMEPIECES

- Electronic Watches** **39** Larry Steckler
How they work—including a 44-IC wristwatch
- Build: Multipurpose IC Digital Clock** **46** Leo Walker
12 or 24 hours with a timer alarm and more
- Build: Superaccurate IC Digital Clock** **54** Lindsey G. Riddle
10-MHz crystal time base

BUILD THIS ONE

- Charger for Rechargeable Alkaline Batteries** **52** H. R. Mallory
Money-saving unit handles 1 to 10 cells

GENERAL ELECTRONICS

- Looking Ahead** **4** David Lachenbruch
Current happenings with future overtones
- 30 CA3018 IC Projects** **22** R. M. Marston
Four-transistor device operates from dc to vhf—part 1

DEPARTMENTS

- | | | |
|--|------------------------------------|---|
| CB Troubleshooter's Casebook 63 | New & Timely 2 | Noteworthy Circuits 70 |
| Coming Next Month 71 | New Literature 61 | Reader Service Card 77 |
| Correspondence 14 | New Products 56 | Try This One 69 |



Versatile IC Digital Clock offers variety of precise timing functions. Build 12- or 24-hour version with a minute alarm. . . . see page 46



Portable vtr's give you up to 1/2-hour of "point-and-shoot" electronic photography. Find out how the latest models work. . . . see page 9



Color TV cameras used to carry five-figure price tags until this one-tube model hit the market. How long before under-\$1,000 versions are available? see page 30



LOOKING AHEAD

Volume 41 Number 8

RADIO-ELECTRONICS

August 1970

by **DAVID LACHENBRUCH**
CONTRIBUTING EDITOR

The new color sets

As promised, the 1971 model year will be a year of more-than-usual innovation in U.S.-manufactured color TV. Though nothing startlingly new has appeared yet, almost every television set manufacturer has adopted several advanced concepts in an attempt to get consumers back into the TV-buying mood.

Although not all TV set lines had been previewed at our press time, it is now clear that several major trends are sweeping the industry, including: (1) The new super-rectangular picture tube sizes. (2) All-electronic varactor tuning. (3) Flesh-tone correction systems (such as Magnavox's TAC) under a variety of proprietary names. (4) Heavier use of solid-state devices, including more all-solid-state chassis.

Those new picture tubes

The new square-cornered tubes, measuring 19, 21 and 25 inches in viewable diagonal, have an aspect ratio of 4-by-3, the same as the transmitted image. Their surface is flatter and they present a more pleasing picture. Two North American manufacturers have introduced lines using all three new sizes—Electrohome of Canada and Magnavox. Zenith is using both the 19- and the 25-inch, and most of the others have the 25-inch only but plan to introduce the other sizes later.

Magnavox has made the most extensive switchover, almost completely replacing its 18- and 20-inch models with 19- and 21-inch sets and featuring 46 of the new 25-inch sets as compared to only nine with 23-inch screens. In most lines the 25-inch tube takes over in the top-of-the-line area, replacing all 23-inch models beginning in the area of \$600 to \$700 list price.

The various black-matrix or black-surround phosphor techniques are becoming more widespread, particularly in the 25-inch tube. In addition to Admiral, RCA and Zenith, Sylvania has now added its own "black composite" system.

Electronic tuning

Sylvania is the first U.S. manufacturer to begin shipping sets with all-electronic varactor tuning for all channels, but others will follow closely. The Sylvania system, currently using many German-made components, uses 11 vertically grouped pushbuttons, each of which can be preset to any vhf or uhf channel—in effect 11 individual all-channel tuners. Pushing any button immediately brings the corresponding channel into view—the tuner doesn't run successively through intermediate channels. Each set is shipped with 82 die-cut channel indicators. When the tuner is set up for local conditions (generally by the dealer), the proper channel numbers are inserted into a transparent sleeve alongside the pushbutton bank. Sylvania's electronically-tuned sets, with 25-inch tube and solid-state chassis, will start at a suggested list of \$725.

Zenith promised late summer delivery of its own varactor-tuned set. This one uses a pushbar to bring in up to 14 vhf and uhf channels in any prearranged sequence, for tuning either at the set or remotely. In other models, Zenith also continues its mechanical uhf detent tuner which clicks any six uhf channels into position in the same man-

ner as standard vhf tuners now on the market.

Philco-Ford attacks the problem of difficult uhf tuning with an electronic uhf tuner combined with mechanical vhf tuning in two of its models. The new tuner may be preset to any six uhf channels, using buttons which merely have to be touched (not pushed) to tune the channels in any sequence. Philco also introduced a six-detent mechanical uhf tuner, as did RCA.

Toward automatic color

No-hands color control is obviously the goal of set manufacturers, and most of them are using some form of flesh-tone corrector in combination with AFC and automatic chroma control. Last year the flesh-tone corrector was a selling point for Philco-Ford and Magnavox. This year, Zenith has its similar "Automatic Tint Guard," Admiral its "Color Monitor," RCA its "Accu-Color," and so forth. Japanese manufacturers appear to be approaching the question in a different manner, through preset controls. Hitachi, for example, has a feature called "Automatic Picture Setting." Color, tint, brightness and contrast are preset at the factory (and can be reset by the service technician) for optimum picture. The viewer may override the factory settings and adjust the picture manually.

Another new circuit has been added by Philco-Ford to its "Cosmetic Color" tint adjuster. This is called "Automatic Color Balance," which is controlled by the color burst signal and monitors the green-to-blue ratio. When a color signal is being received, it automatically adds emphasis to the green portion of the signal, eliminating bluish tinges to solid-green areas, such as football fields. When a black-and-white signal is being received, the circuit steps up the blue to avoid a sepia tone on the picture.

Solid-state developments

At least three new all-solid-state chassis will appear in the 1971 color models. Zenith hasn't yet announced details, but it will have one making extensive use of its "Dura-Module" connecting system and more advanced IC's. Zenith's 19-inch chassis is a new hybrid with only four tubes. It has four ICs and uses a solid-state, high-voltage tripler rectifier system.

Sylvania, which uses tripler rectifiers in most sets, employs its first all-solid-state chassis in its high-end 25-inch sets. It has four i.f. stages and uses plug-in transistors for easy replacement. RCA has redesigned its solid-state chassis, which it now features in sets starting at \$649.95; it slides from the rear of the set for servicing.

New warranty war?

Most TV manufacturer warranty plans seem to satisfy no one. RCA's new Purchaser Satisfaction (PS) policy for its 1971 lines is designed to make everyone happy, including both the consumer and the service technician. It extends the guarantee on 23- and 25-inch solid-state color sets to one full year's labor, providing 90 days' labor on all other products. The intriguing aspect of the plan is that it gives the set owner freedom of choice in selecting his repair agency. The service dealer performing the work submits this bill, at the regular rates, to any of 21 district warranty offices for payment. (Portable radios, phonos and recorders, which have a 90-day, over-the-counter exchange warranty, are excepted.)

R-E



The sensibly priced tape cassette ...from MALLORY.

Just what you've been waiting for. The new Mallory DURATAPE® Cassette.

You get the quality and performance of expensive tape cassettes at a nice, lots-less price. But not the poor performance or the problems of the special-discount cheapies.

And since they're from Mallory — a company long known for quality electronic products—you can expect high fidelity, smooth operation, and long reliability. And get it . . . every time!

They'll fit any cassette recorder, player, cassette-radio. Even the new cassette changers. And you pick the recording time: 30, 60, 90, 120 minutes.

Our DURATAPE® Cassettes are tough but we put them in unbreakable, easy-to-stack containers just for extra protection. Like in the rain or through the mail.

And we make a head cleaner that's perfect for Cassette Recorders, too.

You'll find this great new thing in sound wherever Mallory products are sold.

MALLORY

MALLORY DISTRIBUTOR PRODUCTS COMPANY

a division of P. R. MALLORY & CO. INC.
Box 1558, Indianapolis, Indiana 46206; Telephone: 317-636-5353

Batteries • Capacitors • Cassette Tapes • Controls • Resistors • Semiconductors • Sonalert® • Switches • Timers • Vibrators • ICs

Circle 3 on reader service card

SYSTEM CONVERTS TEXT TO SYNTHETIC SPEECH



MURRAY HILL, N. J.—Speech researchers and engineers at Bell Labs have devised a computerized system for converting printed text into synthetic speech. The text-to-talk conversion includes a computerized approximation of the complex rules of timing, pitch and stress people use in everyday conversation.

A passage sent to the computer via a teletypewriter has timing and stress assigned to each word by the computer, which then finds a phonetic description of each word from a dictionary stored in the computer memory. Also stored are mathematical approximations for the shapes and motions the human vocal tract makes. Mathematical descriptions of vocal-tract motions are computed and used to generate electrical speech signals. An oscilloscope displays the changes that occur in a

model vocal tract as the computer "reads" the passage.

Applications? Bell says the system may someday be useful for automatic information services with extensive vocabularies. Doctors could have a page recited from a medical textbook, or a stock manager could get information on a company inventory. An aid for the blind and programmed instruction are other possibilities.

TRANSMITTER TO AID APOLLO EXPLORATION

NEW YORK—A briefcase-sized transmitter/receiver is being developed by RCA for use on the lunar surface. The

battery-operated, 10-watt system will permit astronauts to communicate with earth-based stations without the signals being relayed through the Lunar Module. An umbrella-like, 38-inch diameter antenna will eliminate the need for one astronaut to remain within sight of the LM. The antenna can quickly be deployed as the astronauts explore the lunar surface.

The system will be designed to be mounted on the Lunar Rover vehicle, slated for use on Apollo 16. In addition to providing TV viewers with scenes of the lunar exploration, the system may be used to send a colorcast of the LM's blastoff from the moon's surface.



"Hands-Free" phone, one of some 100 being installed in New York City, is put to use at Grand Central Station. A recessed microphone, protected by a grille, is used for speaking, while a loudspeaker in the ceiling of the booth lets you hear the party you've called. A volume control is provided for the loudspeaker. The hand-free phone trial is an attempt to eliminate vandalism.



Automated health screening system rapidly collects and records medical data while you recline in a special contour chair. Introduced recently by the Chicago-based International Health Systems, the new Computa-Lab is designed to accurately measure basic parameters of the human body at low costs. Mobility for the module was achieved by using smaller medical test components that are linked to a sequential switching mechanism. A technician can screen two persons in 30 minutes, obtaining, with other data, a record of sight, pulmonary function, respiration, a phonocardiogram, electrocardiogram and electrocardioanalysis.

CARTRIDGE COLOR TV

A home cartridge color TV system for under \$900 will be marketed by Cartridge Television Inc., an Avco Corp. subsidiary.

The unit consists of a cartridge video tape deck combined with a color TV receiver. Blank tapes will cost under \$8 for 30 mins. Full-length movies for rental at \$3 are planned. (Avco owns Embassy Pictures.)

Avco is reportedly readying a California plant.—R-E

Radio-Electronics

HUGO GERNSBACK (1884-1967)
founder

M. HARVEY GERNSBACK,
editor and publisher

LARRY STECKLER, managing editor

Robert F. Scott, W2PVG
senior technical editor

John R. Free, associate editor

Jack Darr, service editor

I. Queen, editorial associate

Matthew Mandl, contributing editor

David Lachenbruch, contributing editor

Vincent P. Cicenia, production manager

Barbara Rosefelt, production assistant

H. Matysko, circulation

Cover by Harry Schlack

RADIO-ELECTRONICS is published by Gernsback Publications, Inc. 200 Park Ave. South New York, N.Y. 10003 (212) 777-6400

President: M. Harvey Gernsback
Secretary: Bertina Baer

ADVERTISING SALES

EAST
John J. Lamson, Eastern Sales Mgr.
N.Y.C. (212) 777-6400

MIDWEST/Texas/Arkansas/Okla.

Ralph Bergen,
6319 N. Central Ave.
Chicago, Ill. 60646
(312) 792-3646

PACIFIC COAST/Mountain States

J. E. Publishers Representative Co.,
8560 Sunset Blvd., Suite 601
Los Angeles, Calif. 90069
(213) 659-3810
420 Market St. San Francisco, Calif.
94111, (415) 981-4527

SOUTHEAST

E. Lucian Neff Associates
25 Castle Harbor Isle
Fort Lauderdale, Florida 33308
(305) 566-5656

SUBSCRIPTION SERVICE: Send all subscription orders and correspondence to RADIO-ELECTRONICS, Subscription Department, Boulder, Colo. 80302.

MOVING? For change of address, allow six weeks, furnishing both the old and new addresses and if possible attaching label from a recent issue below. Otherwise please print clearly your name and address exactly as it appears on your label.

ATTACH LABEL HERE

name (please print)

address

city state zip code

Mail to: RADIO-ELECTRONICS
SUBSCRIPTION DEPT., BOULDER, COLO. 80302

RADIO-ELECTRONICS

Now a Heathkit® Solid State Vectorscope/Color Generator Only \$124.95*



Accurately Performs All Of These Adjustments:

- Raster
- Static & Dynamic Convergence
- Purity
- Gray Scale

- 3.58 MHz Oscillator
- Reactance Coil
- Phase Detector Transformer
- Demodulator Angle Check
- Chroma Bandpass Touch-Up

Kit IO-101, 12 lbs. \$124.95*

Fast switch selection of standard 9 x 9 display . . . or exclusive Heath "3 x 3" display

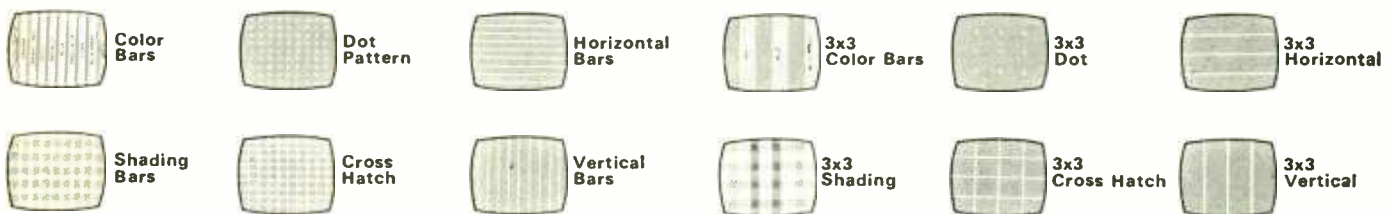

IO-101 SPECIFICATIONS — PATTERNS — Purity: Produces a snow-free raster for purity adjustments. **Dots:** 9 x 9 produces a display of 110 small dots. 3 x 3 produces a display of nine dots for convergence adjustments. **Crosshatch:** 9 x 9 produces a display of 11 vertical and 10 horizontal lines. 3 x 3 produces a display of three vertical and three horizontal lines for convergence and linearity adjustments. **Horizontal Lines:** 9 x 9 produces a display of 10 horizontal lines. 3 x 3 produces a display of three horizontal lines for vertical linearity and pin-cushion adjustments. **Vertical Lines:** 9 x 9 produces 11 vertical lines. 3 x 3 produces a display of 3 vertical lines for horizontal linearity and convergence adjustments. **Color Bars:** 9 x 9 produces a display of ten standard color bars. 3 x 3 produces a display of three standard color bars. A visual fingerprint (voltage pattern) of all ten color bars in the form of a petal pattern is displayed for color circuit servicing. **Gray Scale:** Provides a wide bar crosshatch pattern with six shades of brightness for color gun level adjustments. **OUTPUT SIGNALS — Video:** Greater than ±1 volt peak-to-peak composite signal for composite signal injection beyond the video detector. **RF:** Variable to approximately 25,000 uV output, channels 2 through 6, for composite signal injection into the TV receiver antenna input terminals. **Sync:** Greater than 3.5 volts peak-to-peak signal for servicing sync circuits without video, or sets having separate video and sync demodulator phase adjustments. **GENERAL — Power Requirements:** 105-125 or 210-250 VAC, 50/60 Hz, 20 Watts. **Cabinet Dimensions:** 6¾" W x 9¼" H x 14½" D. **Net Weight:** 9½ lbs.

*The number of dots, lines, and bars indicated for a 9 x 9 display is the number displayed if the receiver under test has no overscan.



a Schlumberger company

HEATH COMPANY, Dept. 20-8
Benton Harbor, Michigan 49022

Please send FREE Heathkit Catalog

Please send IO-101 Specification Sheet

Enclosed is \$ _____ plus shipping.

Please send Model IO-101

Name _____

Address _____

City _____ State _____ Zip _____

Prices and specifications subject to change without notice.
*Mail Order Prices; F.O.B. Factory

TE-222R

Circle 4 on reader service card



Shortstop.

Our exclusive posted-filament design stops shorts in high-voltage rectifiers.

And you know what shorts cause . . . catastrophic failure, or weakened tubes and components.

The result: unprofitable callbacks.

Our 3CU3A, 3BM2A, 3BL2A, and 3DC3 high-voltage rectifiers all use the fail-safe posted-filament design.

Put our shortstops on your team. You'll find that callbacks won't even get to first base.

Sylvania Electronic Components, Electronic Tube Division, West Third St., Emporium, Pa. 15834.

SYLVANIA
GENERAL TELEPHONE & ELECTRONICS

Inside Portable VTR's



by G. MCGINTY

Portable video tape recorders pack a lot of sophisticated electronics into small shoulder packs. Here's how the latest models work

ELECTRONIC PHOTOGRAPHY BECAME A REALITY A FEW years ago when some inventive engineering freed helical-scan video tape recorders from their ties to the power line. These portables give nearly all the freedom of hand-held movie cameras with such extras as fully automatic audio recording, 20-minute (and now ½-hour) recording time, fully automatic "point-and-shoot" operation, and no waiting for processing.

The latest versions, now hitting the market, have such added features as powered rewind, fast-forward and *play-back* with the picture appearing in the viewfinder.

One portable now on the market is the Sony DVK-2400. The shoulder pack contains the ½-inch helical-scan vtr powered by sealed lead-acid storage batteries that provide a running time of about 1 hour. The tapes last 20 minutes, so there is plenty of energy for setting up operations and making two tapes. The deck contains the tape transport, automatic-video and audio-record circuits, the servo system that drives the tape transport and the scanner (which contains the rotating video heads).

The camera uses a small (⅝-inch) separate-mesh vidicon and is equipped with a 4-to-1 zoom lens as standard equipment. It operates like a fully automatic "through-the-lens" camera, since the viewfinder is actually a 1-inch TV screen that displays the video being sent down the connection cable to the recorder (see photo). Recordings are started by pulling the trigger on the hand grip.

Some operating signals to the camera man are: a red light in the eyepiece to show when recordings are in progress (tape moving); low battery-voltage alarm (the viewfinder's raster goes out of focus) and tape run-out alarm (the viewfinder's raster goes out).

The captive-camera idea

In most video tape recorders the servo system times the rotating video heads in the scanner to start their swipe across the tape in synchronism with the start of a vertical field. The idea is to get the heads at the right place at the right time. To do this, the vtr locks on vertical sync pulses that are part of the incoming signal. These vtr's make use of the 60-Hz power line to drive the tape transport at the right speed and to get the scanner (rotating heads) in the right ball park in terms of rotating speed.

The servo system in the portables is much simpler. It simply makes the scanner rotate at the right speed and pays no attention to input signals. However, the scanner generates sync signals to drive the camera. In this way, when the rotating video heads come into position to start a swipe across the tape, a sync pulse is sent to the camera and the camera starts a vertical field. The term "captive camera" is used to describe this mode of operation. Its advantage is that the servo system in the vtr becomes a very simple speed regulator and nothing more.

The basic concept of the speed-regulating servos used in helical-scan vtr's is in Fig. 1. A dc motor drives the scanner directly. The scanner contains the rotating video-head assembly. Most portables are two-head machines. Here each head is in contact with the tape for half a revolution. Since the head must traverse the tape in the time taken for one vertical field (1/60 sec), half a revolution takes 1/60 sec and a full revolution takes 1/30 sec. Thus the correct rotating speed for the scanner is 30 rps, or 1800 rpm. An iron vane on the scanner assembly cuts the fields of a pair of pulse coils to generate 60-Hz sync pulses for the camera. The pulse coils are positioned so that the pulses are generated when the video heads start their swipe across the tape.

A tone generator connected to one end of the motor shaft generates feedback signals for the servo system and, as a byproduct, 15,750-Hz sync signals for the camera. The tone generator is usually an iron wheel with 525 ridges

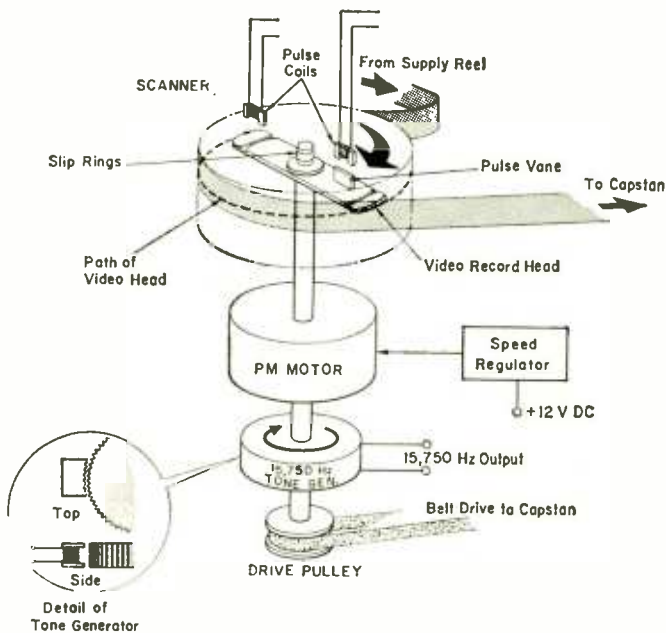

FIG. 1—SIMPLIFIED VIEW of video scanner assembly. A 15,750-Hz signal is fed from tone generator as the 525 iron ridges on the wheel rotate at 30 rps near the mating pole piece.

milled into its edge (see detail in Fig. 1).

A mating pole piece, through which direct current flows, generates sinusoidal signals as follows. When the ridges on the wheel line up with the ridges on the stationary pole piece, the magnetic reluctance of the system is minimum and the coil has maximum inductance. Similarly, inductance is minimum when the peaks on the wheel are opposite the valleys on the pole piece. Since the wheel rotates at 30 rps, the 525-tooth arrangement produces a $30 \times 525 = 15,750$ -Hz signal (when the scanner is rotating at the correct speed).

Speed control is achieved by comparing the output frequency of the tone generator with some sort of frequency reference. The result of this comparison is used to control the rotation of the drive motor, a dc motor with a permanent-magnet field. The way in which the comparator works differs between units, so let's look at the servo systems in detail.

Sony DV-2400 system

Fig. 2 shows the block diagram of the speed-regulating servo used in the Sony DV-2400. This unit employs a unique speed reference. It is actually the slope of the high end of a low-pass filter. Since the filter (a bridged-T arrangement) uses RC components, the frequency reference is independent of variations in battery voltage, temperature or other environmental factors.

Operating characteristics are shown in Fig. 3. The straight-line characteristic is the speed-vs-frequency graph of the tone generator. It's a simple ac generator, so output frequency is directly proportional to speed. This graph is superimposed on that of the frequency-vs-output curve of the low-pass filter.

When the power is switched on, a capacitor charging into the input of the armature-switching circuit applies a burst of armature current for the motor and it accelerates rapidly. At low speeds the amplified and limited output of the tone generator produces maximum output from the low-pass filter.

This results in maximum drive to the armature-current control circuit and the motor continues to accelerate. As speed approaches the correct value, output from the low-pass filter begins to fall and armature current follows suit.

A stable operating point is reached where the tone generator's graph crosses that of the low-pass filter. Here an increase in speed (that might result from installing freshly charged batteries) results in less output from the low-pass filter. A drop in speed (caused by increased mechanical loading when tape begins to move) causes an increase in filter output and a corresponding boost in armature current.

In this way, scanner speed is held within narrow limits despite variations in battery voltage and mechanical loading. Tape speed is also constant as the same motor that drives the scanner directly, drives the capstan through a rubber belt.

The series of limiters ahead of the low-pass filter eliminates amplitude variations so that only frequency determines the output of the low-pass filter. In addition, the 15,750-Hz square waves are tapped out of the limiters through an emitter follower to provide horizontal drive for the camera.

Armature current is controlled by the switching circuit shown in Fig. 4. This system converts the varying amplitude signal at the output of the filter to a varying pulse-width armature current. Fig. 5-a shows the output signal at the low-pass filter: Fig. 5-b's waveform shows the increase in amplitude that results from "thumbing" the motor shaft. The signal is sinusoidal because almost all harmonics are removed by the low-pass filter.

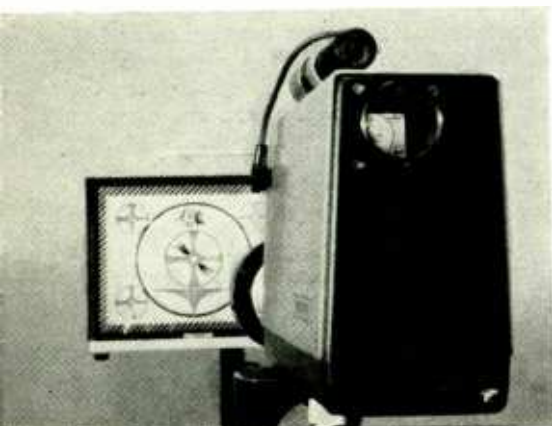

TV SCREEN serves as viewfinder in Sony DVC-2400, showing the picture being sent to the portable vtr. (Eye-piece removed from camera.)

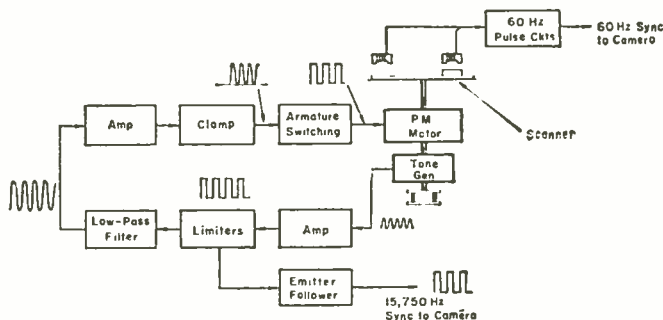

FIG. 2—SERVO SYSTEM used in the Sony DV-2400. System's speed reference utilizes the slope of a low-pass RC filter.

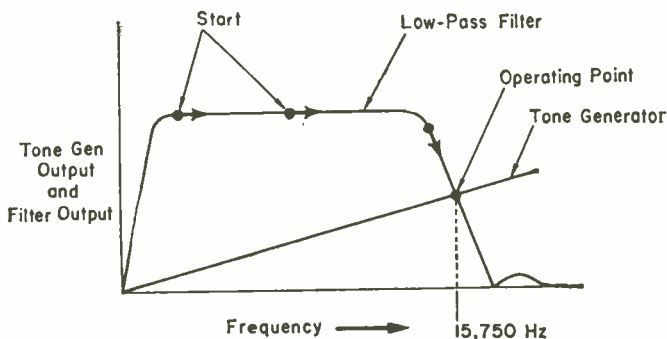

FIG. 3—OPERATING CHARACTERISTICS of servo. Tone generator output is superimposed on frequency vs output curve.

A diode clamp ties down the negative peaks of the waveform to about 0.6 volt, and the positive excursions drive Q210 into conduction. The duration of the conducting pulse (conduction angle) depends upon the amplitude of the input signal. When Q210 saturates, Q211 is cut off. This leaves Q212 with a 470-ohm base resistor to B+, so Q212 saturates. Thus, Q212 follows the action of Q210.

Fig. 5-c shows the waveform at the collector of Q210. The negative-going part of the waveform represents the time that Q210 is saturated and thus represents the duration of the armature current pulse. Note the effect on the width of this pulse as the motor shaft is "thumbed" (Fig. 5-d). Diodes D209-D211 absorb energy produced by the motor when it is slowing down and acting like a generator. Starting capacitor C220 charges into the base circuit of Q210 when power is first applied. This gives the motor its starting kick.

Shibaden SV-707J portable

The servo in the Shibaden portable uses a monostable multivibrator with a rigidly controlled pulse width as the frequency reference. The system is shown simplified in Fig. 6. Transistors Q201 and Q202 form a monostable multivibrator in which Q202 is normally conducting and Q201 is cut off. This puts the collector of Q201 at about the B+ level.

A pulse from the amplified output of the tone generator turns off Q202 and this turns on Q201. This condition is maintained until the discharge of C203 through R-201 brings Q202's base voltage up to about 0.6 volt, at which time Q202 resumes conduction. Notice that R201 is not returned to B+ as in conventional multivibrators, but is returned to a steady reference voltage maintained by Zener diode D202. Pulse width is held within narrow limits.

At low speeds the collector of Q201 remains at B+ for relatively long periods, and drops to zero for the fixed conducting interval, as the top waveform in Fig. 6 shows. This waveform is filtered by an RC network and applied through a diode to one side of differential amplifier Q204-Q203.

Because the low-speed waveform is positive most of the time, the dc voltage applied to Q204 is highly positive and drives Q204 heavily into conduction. As a result of differential-amplifier action the heavy current through Q204 starves Q203 and the latter's collector voltage rises. Two cascaded emitter followers apply Q203's collector voltage to the motor armature and the motor is made to accelerate.

As motor acceleration continues, multivibrator Q201 and Q202 operates at higher frequencies and the duty cycle of the waveform at the collector of Q201 changes as shown. The result of filtering this waveform is a lower dc voltage. Thus, less current is applied to the motor armature. A stable operating point is reached where the output voltage of the filter is about equal to the dc voltage applied to the Q203-half of the differential amplifier. Note, too, that this base voltage is developed from Zener diode D202.

Speed is adjusted by varying the pulse width of the monostable multivibrator with R201. It is adjusted to obtain a motor speed of 30 rps with tape loaded and correct nominal battery voltage. It's quite easy to check speed. A scope is used to monitor the 60-Hz sync pulse developed by the set of pickup coils mounted on the scanner assembly, and the scope time base is synchronized by the power line. R201 is then adjusted until the pulses are stationary on the time base.

Control-track recording

All vtr's record a series of control-track pulses on the tape. They serve the same function as sprocket holes in movie film. During record, a control pulse is recorded on the tape each time one of the rotating video heads starts its

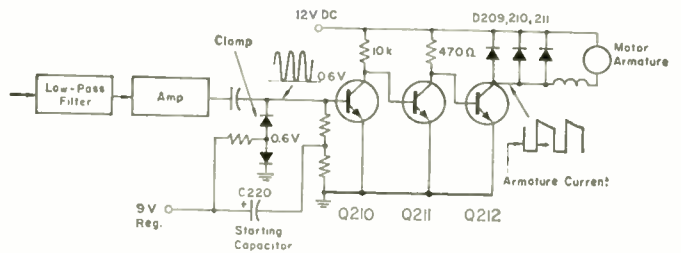

FIG. 4—THREE-STAGE SWITCH controls armature current.

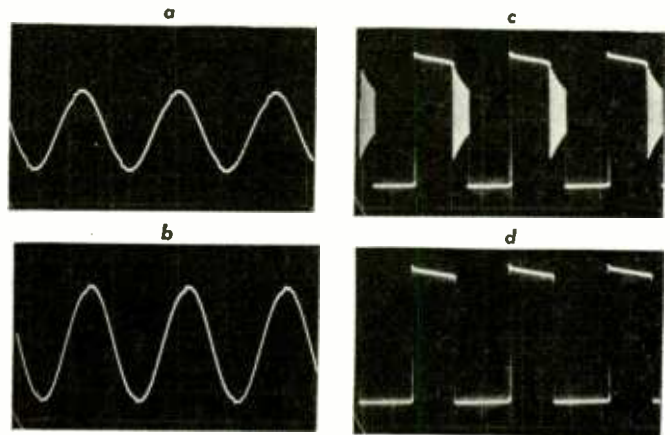
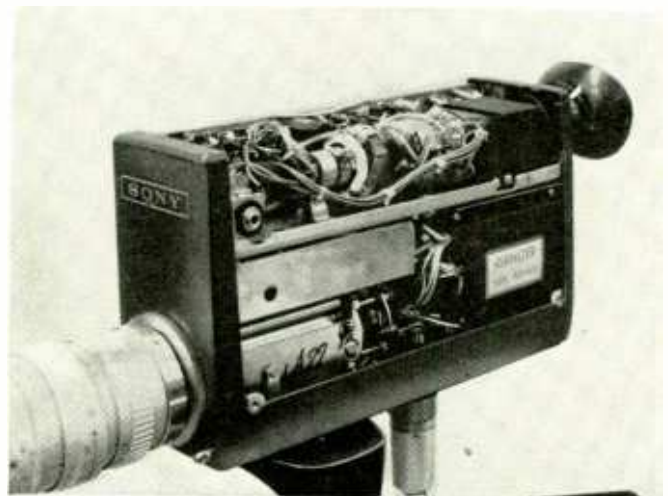

FIG. 5-a—LOW-PASS FILTER OUTPUT. b—Same output is boosted when motor is restrained. c—Waveform at collector of Q210 in Fig. 4. d—"Thumbed" motor widens the pulse width.



INSIDE SONY DVC-2400 camera showing CRT and magnet.

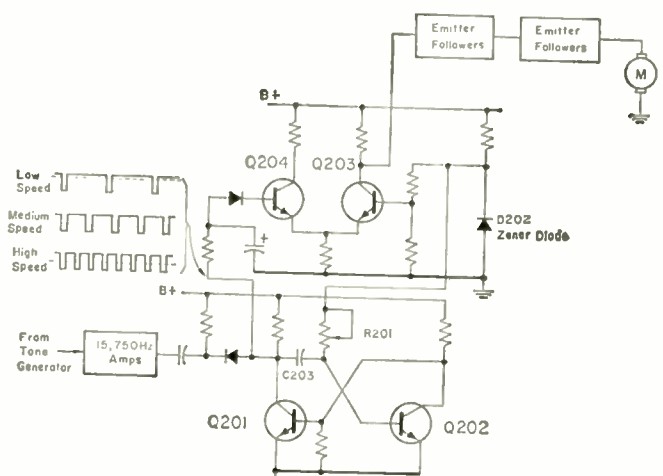

FIG. 6—SERVO CIRCUIT in the Shibaden vtr uses monostable multivibrator's pulse width as the frequency reference.

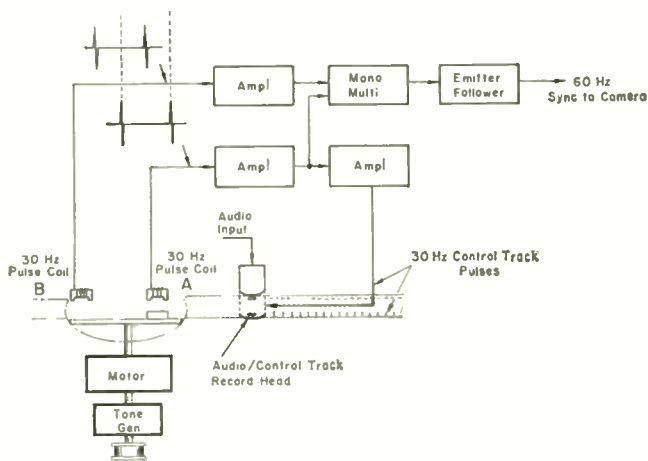

FIG. 7—CONTROL-TRACK PULSES are recorded on lower tape edge in DV-2400 every time the tape head starts its pass.

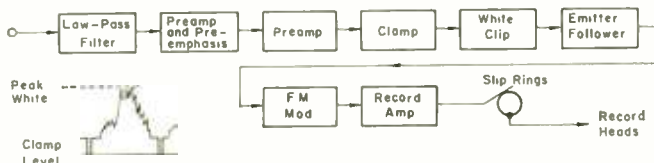

FIG. 8—VIDEO PROCESSING CIRCUITS in typical vtr. White-clip diode (waveform) prevents overloading of modulator.

swipe across the tape. (In playback, these pulses serve to tell the scanner's servo system that the recorded video track is in the correct position for the video head to start its pass across the tape.)

In vtr's with two video heads, a pulse is recorded once per revolution, at the start of the pass made by one of the video heads (usually designated the A head). The scheme used in Sony's DV-2400 is shown in Fig. 7. Here a set of pulse coils, 180° apart, is mounted above the rotating platform that mounts above the video-head assembly. A small iron vane is fastened to the beam on which the A video head is mounted. As the head sweeps around into position to begin its pass across the tape, the vane cuts the field of the pulse coil and a pulse (a single sine wave) is generated in the coil.

This pulse is shaped, amplified and applied to the control-track head. Here the pulse is recorded on the lower edge of the tape. (This audio-record head is mounted in the same assembly with the control-track head; audio is recorded on the top edge of the tape.) The same pulse used for control-track recording is also applied to a monostable multivibrator. This multivibrator is also triggered by the output of the second pulse coil shown in Fig. 7. Thus the multivibrator is triggered twice per revolution of the scanner to generate the 60-Hz pulses that serve as sync for the camera.

Video processing

In those machines that provide record-only operation, the video processing circuits are quite simple. Fig. 8 is the basic block diagram. Input video is amplified to provide the level of signal needed to drive the modulator. A low-pass filter usually precedes the video preamp to take out those high video frequencies that are not normally passed by the system and to prevent beats that might result from excessive FM deviation. Pre-emphasis, to improve the signal-to-noise ratio (just as in broadcast FM), is also accomplished in the preamp.

Following the preamp is a clamp to tie down the tips of sync to a set dc level. This level determines the sync-tip frequency at which the FM modulator operates. An emitter follower direct-couples the clamped signal to the modulator. The modulator is an astable multivibrator whose base-return connects to the output of the emitter follower. A positive-going (white) signal raises the base voltage, which brings the cut-off transistor back into conduction.

In other words, a positive-going video signal increases the repetition rate of the multivibrator. In Sony's DV-2400 the sync-tip frequency is 1.9 MHz and the video level is adjusted so that the peak-white part of the signal pushes the modulator up to 3.2 MHz. A white-clip diode shears off signals that might push the modulator past the maximum deviation value. (White compression is much less noticeable in the picture than overmodulation noise.)

The multivibrator is special in one regard: great pains are taken to insure strict waveform symmetry. This is required so that the carrier (1.9 MHz) can be removed completely by frequency doubling in the detector (during playback). Unless the FM signal is really symmetrical, residual carrier survives the filter that follows the FM detector and appears in the picture just like ordinary FM interference.

Following the FM modulator, a power amplifier drives the video recording head. Since the recorded signal is an FM square wave, saturation recording is used: record current is adjusted to drive the tape into saturation on both polarities of signal swing.

Cameras

The cameras used with portable vtr's require special design since they must operate from 12 volts dc, serve the

(continued on page 62)

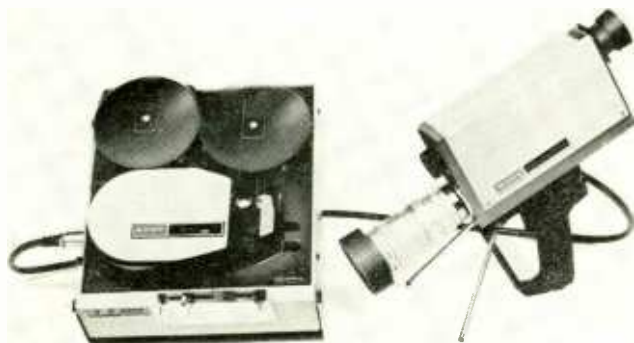

TRIPOD ARRANGEMENT in Sony's vtr camera (above) provides stable base for some shots. Panasonic's NV-3080 (left) weighs only 21 pounds with its camera and batteries, and uses 1/2-inch tape.

CONCORD'S VTR-400 (inside case) uses 1/2-inch tape running at 12 ips. It has two rotary heads on both record and playback, and has 14-min recording time.





CALMS TAPE TENSION.

Headache? Take aspirin.

Tape tension trouble? Take TEAC.

For instance, take the A-6010U stereo tape deck here – with its unique tape tension control system: an inertial flywheel and compliance arm for precision record/playback running speeds and smooth, fast winding. This system helps reduce external factors contributing to wow and flutter, such as warped reels and splices.

TEAC offers fast relief for other common complaints, too: unique *phase sensing auto reverse* operates electronically at any chosen point on the tape, or takes a sensing foil if you'd rather. Separate heads permit *source- or off-the-tape monitoring while recording* for easy A/B comparisons. And our exclusive *symmetrical control system* makes tape handling logical and easy – fast or slow, forward or back, at a flick of the finger.

This tape deck can't cure everything that ails you, but you're bound to feel better once you own one.

TEAC

TEAC Corporation of America • 2000 Colorado Avenue • Santa Monica, California 90404



Don't shoot till you see the tenths of a volt.



The sure way to troubleshoot solid state TV is with a scope that measures DC.

Take Leader's five-inch LBO-53B:

It gives you a drift-free DC input, so you can see those tenths of a volt. It gives you a bandwidth to 10 MHz. And it gives you a sensitivity of 10 mv/cm or better.

Now for the shocker. You can have a Leader LBO-53B for just \$229, about half the price of any other scope with the same capabilities.

Since the proof is in the seeing, we direct you to your Leader distributor. Ask to see our color bar generators too; you haven't seen the finest until you've seen Leader's.

Seeing is believing.

Leader Instruments Corp.

37-27 27th Street, Long Island City, N. Y. 11101, (212) 729-7411

Circle 6 on reader service card

we get thru — where others fail

OPERATES ANYWHERE—INDOORS, OUTDOORS... STEEL BLDGS.

SONARCOM

LF-VHF-UHF

FM TRANSCEIVERS

Professional performance! Perfectly designed to give the ultimate in dependability for continuous heavy duty use.

- Provides instant voice contact with base stations, mobile units and other portable transceivers
- Compatible with all 2-way systems
- Full frequency range for all public safety, industrial and land transportation services • 1.6 watt output
- Receiver and transmitter can be operated on independent frequencies
- Sensitive, noise immune squelch
- Plugs for antenna, earphone and battery charger

Model 2301 \$375⁰⁰
132-174 MHz
VHF-FM 1 CHANNEL
1 pair of crystals and 1 set of standard batteries.

Model 2303A \$475⁰⁰
32 1/2-41 MHz • 42-50 MHz
LF-FM 2 CHANNELS*
1 pair of crystals. 1 set of standard batteries less tone*

Model 2301A \$475⁰⁰
132-174 MHz
VHF-FM 2 CHANNELS
1 pair of crystals and 1 set of standard batteries.

Model 2302 \$595⁰⁰
450 to 470 MHz
UHF-FM 1 CHANNEL
1 pair of crystals. 1 set of standard batteries less tone.

*Model 2303A available with tone at additional charge.

SONAR RADIO CORP., 73 Wortman Ave., Bklyn, N.Y. 11207
Please send information on the SONARCOM. Dept. 900

Name _____
Address _____
City _____ State _____ Zip _____

Circle 7 on reader service card

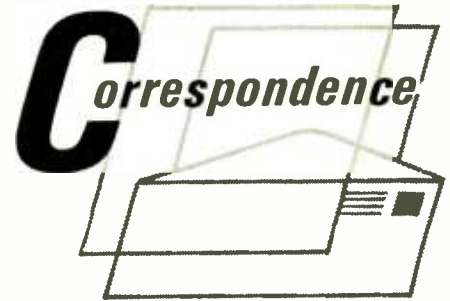

TUNE-UP TIPS

In the April issue the article, "Tune Up Your Car With a VOM," was very interesting. However, there are two points worth noting:

(1) When setting the timing on a four-cycle engine, make certain that the distributor rotor is pointing to the contact for the one cylinder. Since the timing mark on the flywheel or harmonic balancer is at its timing position for two different positions of the distributor rotor.

(2) An unmodified VOM can be used to measure the "dwell" by measuring the voltage from the ignition switch terminal of the ignition coil to ground when the engine is running, and comparing this measurement with a measurement when the engine is stopped with the points closed. The same type of calculation as set forth in the article would be used to determine the "dwell." This method is actually measuring the voltage drop across the ignition resistor, which is not shown in the article.

DANIEL E. SRAGOW
74 Westerloe Avenue
Rochester, N. Y. 14620

JAPANESE ENGLISH

Surely a problem for all technicians who have ever had the occasion to perform repair work on foreign equipment is the deciphering of the instruction manual from the manufacturer.

My company recently purchased several Japanese facsimile units and placed them into operation. Our first case of trouble on one of these units occurred this past month and sent me running for the tech manual that came with the units for help.

Having fully concluded that something in this manual was lost through translation, I thought you would enjoy hearing a couple of quotes from this manual.

"Generally speaking, the transistors operated with high voltage tend to be broken."

"(If such transistor trouble should be caused, a short circuiting phenomenon will develop between the emitter and collector very often.)"

(continued on page 20)



the set choice is yours...

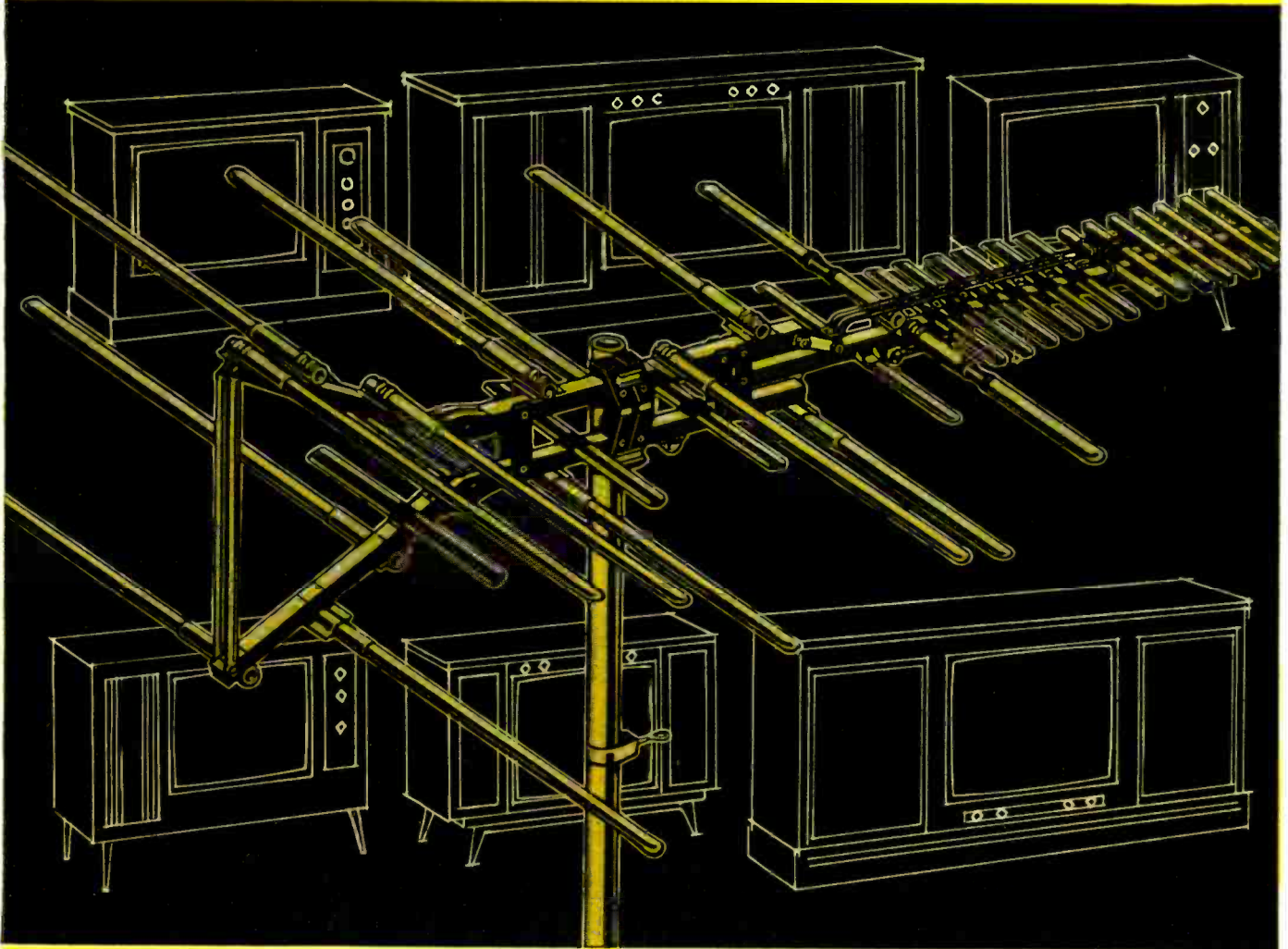

the antenna choice is...

FINCO®

NEW '70 SERIES COLOR SPECTRUM
TV ANTENNAS

Send for free Catalog 20-556

NAME _____

ADDRESS _____

CITY _____ STATE _____ ZIP _____



**THE FINNEY
COMPANY**

34 WEST INTERSTATE STREET
DEPT. RE-8
BEDFORD, OHIO 44146

Circle 8 on reader service card

Discover the ease and excitement of learning Electronics with programmed equipment NRI sends you

When you train at home with NRI, you train with your hands as well as your head. You learn the WHY of Electronics, Communications, TV-Radio the NRI pioneering "3-Dimensional" way. NRI training is the result of more than half a century of simplifying, organizing, dramatizing subject matter, and providing personal services unique for a home study school. You get the kind of technical training that gives you priceless confidence as you gain experience equal to many, many months of training on the job.



NRI—The 53 Year Leader in Electronics Training

APPROVED UNDER NEW GI BILL

If you served since January 31, 1955, or are in service, check GI line in postage-free card.



*Earn \$5 or more an hour
spare or full time in*

TV-RADIO SERVICING

Color Television has arrived. Sales are soaring, along with the continuing popularity of other home entertainment equipment like portable radios, tape recorders, hi-fi sets, phonographs and auto radios. TV-Radio servicing is one of your best routes to spare-time earnings, a good paying job or a business of your own. NRI not only trains you quickly and expertly, but also shows you how to get started in Servicing soon after you enroll, earning as you learn. NRI trains you in today's methods of installing and repairing all Electronic equipment for the home—including booming Color TV. You even build, experiment with and keep to enjoy your own solid-state radio and your choice of black-and-white or Color TV receiver. Like thousands of others, you can be earning \$5 or more an hour extra in spare time starting soon.

*There's money and
success awaiting you in*

BROADCASTING— COMMUNICATIONS

The experience you gain from intensely practical NRI training in Complete Communications equals as much as two years of training on the job. With NRI, you can train for a choice of careers ranging from mobile, marine and aviation radio to TV broadcasting and space communications. You learn how to install, maintain and operate today's remarkable transmitting and receiving equipment by actually *doing* it. You build and experiment with test equipment, like a VTVM you keep. You build and operate amplifier circuits, transmission line and antenna systems, even build and use a phone-cw transmitter suitable for transmission on the 80-meter amateur band. Whichever of five NRI Communications courses you choose, you prepare for your FCC License exams, and *you must pass your FCC exams or NRI refunds your tuition in full.*

*Move ahead in America's
fast growing industry as*

ELECTRONICS TECHNICIAN

Electronics touches everyone's lives. This vast field of opportunity is open to you with NRI training. Industrial/Military Electronics training—like all NRI courses—prepares you quickly, thoroughly the practical "hands on" way. You build with, and learn to understand the functions of, today's miracle solid-state components like printed circuits, diodes and transistors. You build and experiment with Electronic circuitry used in automation, data processing, ultrasonics, telemetry. Whatever your interest in Electronics, NRI training can fill your needs. Prove to yourself what nearly a million NRI students could tell you . . . that you get more for your money from NRI. Check the postage-free card and mail it today for your FREE NRI Color Catalog. No salesman will call. NATIONAL RADIO INSTITUTE, Electronics Division, Washington, D.C. 20016.

YOU GET MORE FOR YOUR MONEY FROM NRI— Build, test, explore, discover. Everything you see here is included in one NRI course—including Color TV. Other courses equally complete. And you'll be surprised at the low tuition costs. Text for text, kit for kit, dollar for dollar—you get more for your money from NRI.



ARTISAN ALL TRANSISTOR ORGANS



CLASSICAL and THEATER styling for all CHURCH-HOME-PROFESSIONAL applications

ARTISAN tonal concepts, consoles and related mechanics are completely TRADITIONAL in design.

Individually keyed oscillators and independent sets of tone generators with separate amplifiers and speakers assure the finest sound.

Distinctly voiced solo stops that blend in grand ensemble. Assemble your own organ and save 40%—12 models in KIT or assembled form. In addition, we custom build to your specifications.

Tailor your own sound with PLUG-IN adjustable voices, variable VIBRATOS and TREMOLOS, sustain, reverberation and REAL PERCUSSIONS.

For descriptive literature and address of your nearest dealer.



Write:
ARTISAN ORGANS
128 E. Wheeler Ave.
Arcadia, Calif. 91006
213-445-1707

Circle 9 on reader service card

Enjoy Relaxing Background Music at Home with . . . NO COMMERCIALS!

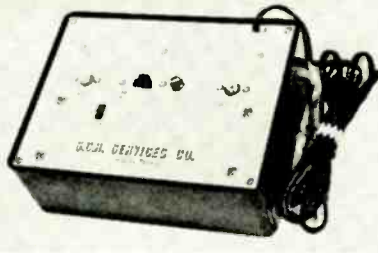

Size: 6 1/2 x 5 x 2 1/2

Our SCA-1 Decoder makes possible reception of this "private" musical programming, transmitted by nearly 400 FM stations around the country. YOUR FM tuner or receiver can recover this "hidden" music with a simple addition of an SCA-1. Hook-up in minutes—full instructions supplied. SCA-1 is self powered . . . uses all solid-state circuitry (FET'S, IC's, NPN's). Works with any quality FM Tuner or receiver. Send check or m.o.

SCA-1 (Wired, ready to use) \$64.50

SCA-1K (Kit, all needed parts) \$49.95

Etched, drilled P.C. Board plus special IC plus full construction plans \$12.50
(New York State residents add Sales tax)

One year parts guarantee
Free national SCA station list supplied with every order.
SOLD FOR HOME USE ONLY

SCA SERVICES CO., INC.
Box 601-RE Port Washington, N.Y. 11050
(516) 883 5694

Circle 10 on reader service card

CORRESPONDENCE

(continued from page 14)

"Check the existence of voltage or power. If there exist no voltage . . ."

Well, on the case of trouble that I had, I decided to check and see what was to be said in the section "Electrical Trouble Shooting" which I discovered in the table of contents. Lo and behold it sure had plenty to say. I'm not too sure what it is, but it must explain my problem:

"The electrical troubles which might be caused in the respective electronic circuits adopted in this equipment may be corrected corresponding to the general electronic equipment."

DAVID L. DOWNING
4432 Pommere Drive
Milford, Mich. 48042

CAREER IN AVIONICS

The article by Len Buckwalter on careers in aviation electronics was interesting. I'd like to know if a service technician would have any difficulty entering the avionics field.

JOHN MASON
New York City

Any qualified service technician who knows how to troubleshoot color TV or stereo should easily make the transition into avionics. Many of the signals are similar, though put to unfamiliar use.

Take signal phase, for example, which encodes hue information in a color TV receiver. In an aircraft receiver, signal phase constructs a magnetic heading in compass degrees from a navigational ground station.

Another similarity is in pulses; in a TV receiver they provide picture sync and blanking—in an aircraft they provide radar and the DME function described. So there's considerable overlap between the two fields.

One avionics shop-owner believes the toughest part of the transition is simply learning how to operate aviation electronics gear. Before tackling a VOR receiver, for example, the man must know the meaning of the dial marked "OBS" (Omnibearing Selector) or that "CDI" is "Course Deviation Indicator". On the transmitting end, the equipment is mainly VHF-AM, and an FCC commercial ticket is good evidence of proficiency in this area.

LEN BUCKWALTER
Georgetown, Conn.

Precision S Line

Precision has led the field in quality and dependability for 25 years.

Greatest value in sound for every PA application

• Most trouble-free line in the industry, Precision offers a complete range of amplifiers in every power range including mobile, and a complete line of accessories. From the smallest office to large auditorium or industrial installations, Precision gives maximum flexibility and performance.

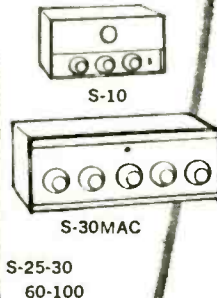

DIVISION OF PRECISION ELECTRONICS, INC.
9101 KING STREET, FRANKLIN PARK, ILLINOIS 60131

NAME _____
ADDRESS _____
CITY _____ STATE _____ ZIP _____

MAIL THIS
COUPON
NOW!

Circle 11 on reader service card

COMING NEXT MONTH

TV set owners today want clean reception for quality pictures. Learn how to select antennas and lead-in.



When you're young your ears are sharp and your pocket book is flat

And you can hear every dB of difference between what you can afford and what you'd like to.

Sony understands.

So we brought out an inexpensive amplifier and tuner that look and sound *almost* as good as the expensive ones.

The FM stereo/FM-AM tuner has switchable AFC, solid-state i.f. filters, FET's and everything you need to bring in all stations richly, clearly, enjoyably.

The amp has 44 watts of IHF power, a front-panel Aux input, high filter, tape monitor, speaker switching and a sexy, sliding balance control.

And, they sell for one hundred twenty dollars each—complete with walnut cabinet.

We call the tuner the ST-5600, and the amp the TA-1010. You'll call them nicer names. Enjoy these at your hi-fi dealer. Sony Corporation of America, 47-47 Van Dam Street, Long Island City, N.Y. 11101.

THE SONY STEREO TWINS, \$120 EACH

Circle 12 on reader service card

30 new IC circuits you can use

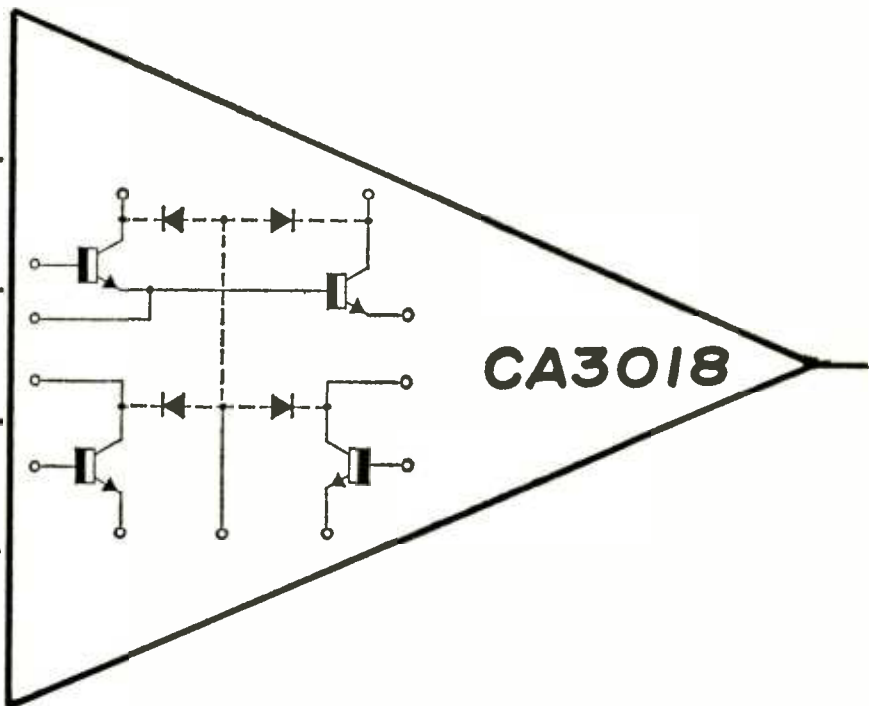

by R.M. MARSTON

Versatile four-transistor IC operates from dc to vhf. Build basic amplifiers, hi-fi stereo preamps, icing and temperature indicators, light-operated switches, electronic locks, meter amplifiers, Schmitt triggers and more

ONE OF THE SIMPLEST YET MOST VERSATILE integrated circuits yet devised is the CA3018 by RCA. Its manufacturer describes this modestly priced (under \$2) unit, which is housed in a 12-lead TO-5 sized case, as an "Integrated-Circuit Transistor Array."

The device houses four independently accessible silicon transistors in the single package. The package offers a theoretical total current gain of roughly 25 million times.

The four transistors in the package are not "ordinary" transistors. They are vhf types, with typical f_T (gain/bandwidth product) figures of 400 MHz, and are tested to military standards. They can be operated over a -55°C to $+125^\circ\text{C}$ temperature range. Most important of all, they are all etched on the same slice of silicon, and thus have very closely matched characteristics, and operate at the same substrate temperature.

These features enable this IC to out-perform normal transistors in most circuits. In some instances use of the CA3018 permits devising circuits to do jobs that would be economically impossible using normal transistors.

An outstandingly versatile IC, the CA3018 can be used in hundreds of interesting applications. In this article, we will show you 30 of the many practical projects you can build around it.

The internal circuit and pin con-

nections of the CA3018 are in Fig 1. The IC houses four silicon transistors. Transistors Q1 and Q2 are electrically isolated and can be used independently.

Transistors Q3 and Q4, on the other hand, share a common base-to-emitter terminal, so these units are connected basically as a Darlington or Super-Alpha pair. Each transistor of the connected pair is, however, independently accessible. A diode (shown dotted) is effectively connected between the collector of each transistor and the substrate (pin 10) of the IC. These diodes occur as an incidental part of the IC manufacturing technique, and have no effect on circuit operation in most applications. The substrate (pin 10) is

internally connected to the metal case of the IC, and should be grounded in most applications.

Since all our transistors in the CA3018 are etched on a single slab of silicon, their characteristics are inevitably very closely matched to one another, even though the characteristics of individual IC's may vary over fairly broad limits. Also, all four transistors inevitably operate at almost identical temperatures, so their characteristics remain closely matched over a very wide temperature range. Transistors Q1 and Q2 have a near-perfect h_{FE} (dc current gain) match over the temperature range -55°C to $+125^\circ\text{C}$.

The general characteristics of the

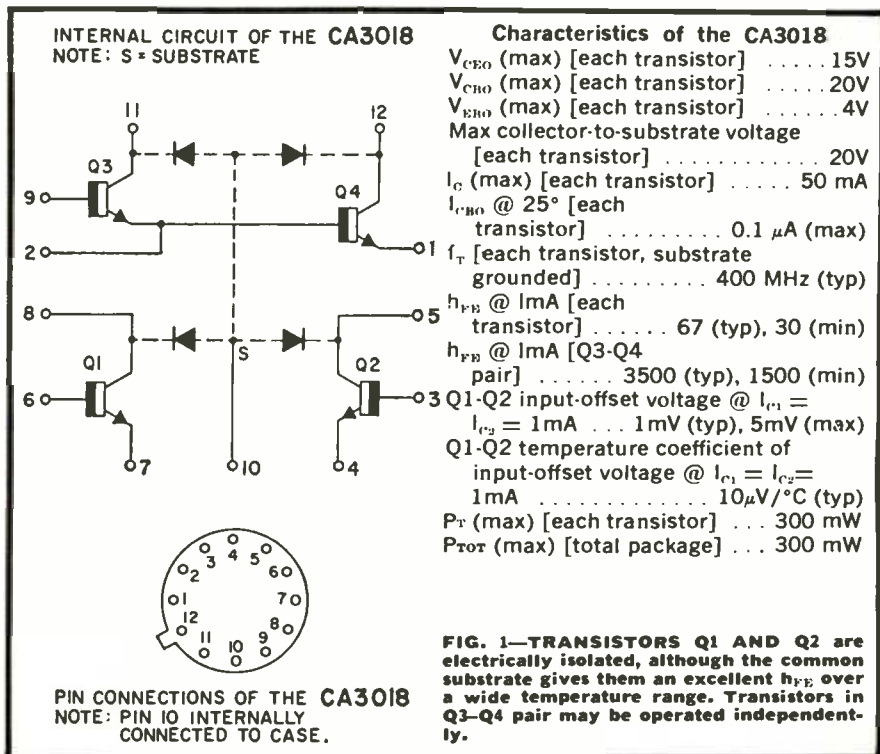

FIG. 1—TRANSISTORS Q1 AND Q2 are electrically isolated, although the common substrate gives them an excellent h_{FE} over a wide temperature range. Transistors in Q3-Q4 pair may be operated independently.

1 DEPENDABLE LEADER IN ELECTRONICS TRAINING

For over a half century, RCA Institutes, Inc., has been a leader in technical training.

2 RCA AUTOTEXT TEACHES ELECTRONICS, FASTER, EASIER

Autotext, RCA Institutes' own method of Home Training will help you learn almost automatically.

3 THOUSANDS OF WELL PAID JOBS ARE OPEN NOW

RCA Institutes can help you qualify for a rewarding career. Thousands of well paid electronics jobs go unfilled because not enough men have the training for them.

4 WIDE CHOICE OF CAREER PROGRAMS

Choose from basic Electronics Fundamentals to advanced training including Electronics Drafting and new Computer Programming.

5 SPECIALIZED ADVANCED TRAINING

For those working in electronics or with previous training, RCA Institutes offers advanced courses.

6 PERSONAL SUPERVISION THROUGHOUT

All during your program of home study, your training is supervised by RCA Institutes experts, personally involved in your efforts, helping you over "rough spots" that may develop.

7 VARIETY OF KITS, YOURS TO KEEP

At no extra cost, a variety of specially engineered kits comes with your program for you to keep and use.

8 TRANSISTORIZED TV KIT AND VALUABLE OSCILLOSCOPE

An oscilloscope comes with most career programs. In the TV program or courses, you get the Transistorized TV Receiver. Both at no extra cost.

9 TWO CONVENIENT PAYMENT PLANS

Pay-as-you-order with no contract obligation to continue the course. Or pay-by-the-month. No other electronics home study school offers this choice. And no interest charges.

10 RCA GRADUATES GET TOP RECOGNITION

Thousands of graduates of RCA Institutes are now working for leaders in the electronics field. Many others have their own profitable businesses.

Accredited Member National Home Study Council

RCA INSTITUTES, Inc.

320 West 31st St., N. Y., N. Y. 10001

Canadians: These same RCA courses are available to you in Canada. No postage. No customs. No delay. Your inquiry goes to our school in Canada.

All courses and programs approved for veterans under new G.I. Bill.

Classroom training also available.
Free catalog on request.

Send coupon today for free descriptive book

10 Reasons why RCA Home Training is your best investment for a rewarding career in electronics:

RCA

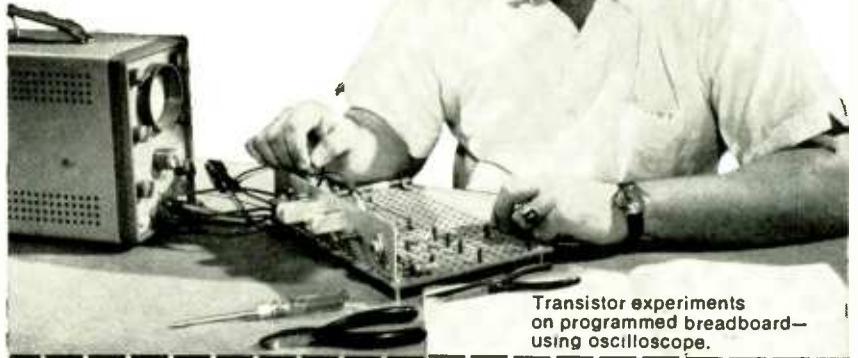

Transistor experiments on programmed breadboard—using oscilloscope.

This entire fold-over coupon makes a no-postage-required business-reply envelope. Fill in your name and address ...then cut out along dotted lines...fold, seal and mail.

RCA INSTITUTES, Inc., Home Study Dept. 758-008-0
320 West 31st St., New York, N. Y. 10001

Please send me free illustrated home study career catalog.

Name _____ Age _____

(please print)

Address _____

City _____ State _____ Zip _____

Check here if interested in Classroom Training.

NO STAMP NEEDED

You must seal (Staple, Scotch tape or glue) before mailing.

FOLD HERE

DO NOT CUT HERE

FIRST CLASS

Permit No. 10662
New York, N. Y.

BUSINESS REPLY MAIL

No Postage Necessary if Mailed in United States

Postage will be paid by

RCA INSTITUTES, Inc.

Home Study Dept. 758-008-0

320 West 31st St.

New York, N. Y. 10001

CA3018 are tabulated in Fig. 1. Note that all transistors have a typical f_r (with pin 10 grounded) of 400 MHz, so the IC can be used in applications ranging from dc to vhf. Also note that the Q3-Q4 pair has a typical h_{FE} of 3500 at

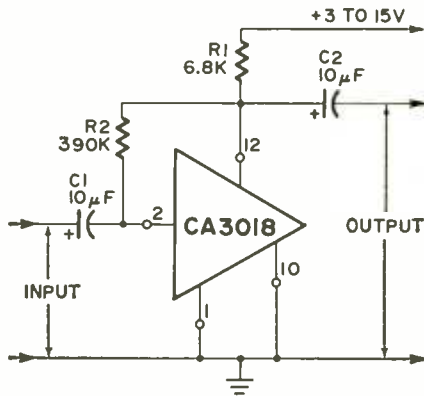

USING A 9-V SUPPLY

$A_V = 43\text{dB}$
 $R_{IN} = 1.5\text{K}$
 $R_{OUT} = 6.8\text{K}$
 $F_R = 30\text{Hz} - 700\text{kHz}$
 $\pm 3\text{dB}$

FIG. 2—COMMON-EMITTER AMPLIFIER connections for using only Q4 in the Darlington pair. The IC will operate over a wide dc supply range, providing a 43 dB gain with 9 volts.

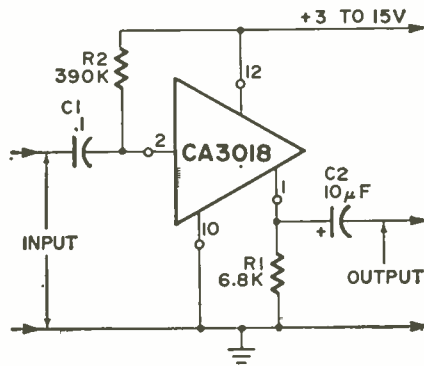

USING A 9-V SUPPLY:

$R_{IN} = 220\text{K}$
 $F_R = 30\text{Hz} - 700\text{kHz}$
 $\pm 3\text{dB}$

FIG. 3—EMITTER-FOLLOWER circuit using only Q4 offers a voltage gain of unity.

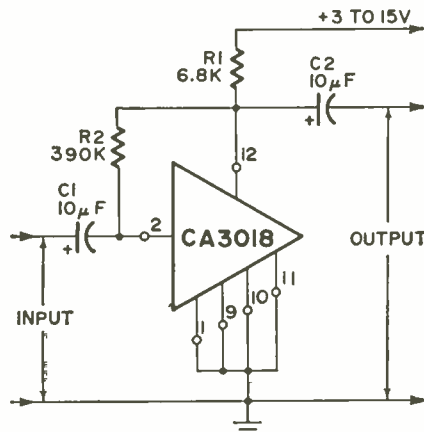

FIG. 4—PROTECTED COMMON-EMITTER amplifier uses Q3 as diode to limit signal to Q4.

a collector current of 1 mA, so the IC can be used in high-current-gain and high-input-impedance applications.

Finally, note that Q1 and Q2 have their forward base-to-emitter voltages matched to a typical value of 1 mV, with a typical temperature coefficient of only $10 \mu\text{V}/^\circ\text{C}$ (compared to $2 \text{mV}/^\circ\text{C}$ of a single conventional transistor), so the IC is outstandingly well suited to high-performance dc differential amplifier applications.

Basic connections of the unit

The CA3018 is fairly easy to use, since it can be regarded simply as a block housing a number of normal (more or less) and independent transistors. Transistors Q1 and Q2 can be regarded as totally independent and can be used either individually or simultaneously, without restriction. Similarly, each of the Q3-Q4 pair is independently accessible, so either of these devices can be used as an independent transistor, so long as the other member of the pair is left unused.

For example, Fig. 2 shows how to connect the IC as a simple common-emitter amplifier, using Q4 only. Here,

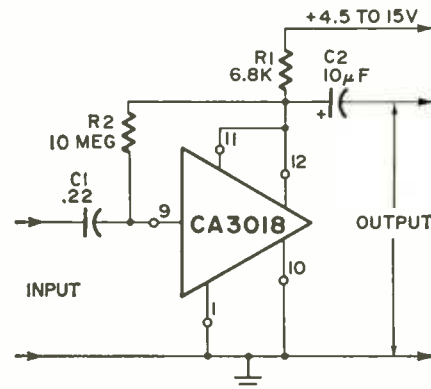

USING A 9-V SUPPLY:

$A_V = 40\text{dB}$
 $R_{IN} = 82\text{K}$
 $R_{OUT} = 6.8\text{K}$
 $F_R = 30\text{Hz} - 250\text{kHz}$
 $\pm 3\text{dB}$

FIG. 5—SUPER-ALPHA PAIR Q3-Q4 used as 40-dB gain common-emitter amplifier.

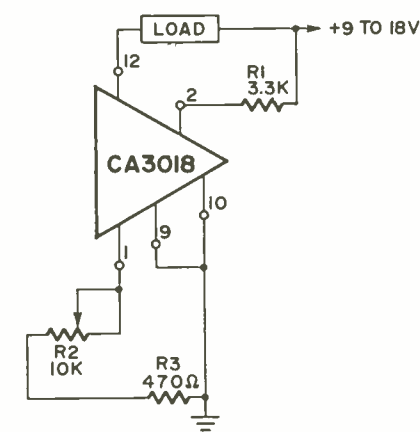

FIG. 6—CONSTANT-CURRENT GENERATOR uses Q3 like Zener diode. Q4 is current source.

R1 acts as a collector load, and R2 as a bias resistor that sets the quiescent collector potential at roughly half the supply voltage. The bias currents are subject to negative feedback, so good stability is obtained from this simple arrangement.

The circuit can be operated from any dc supply in the range 3 to 15 volts. Using a 9-volt supply, the design gives a voltage gain of about 43 dB, has an input resistance of 1500 ohms and an output resistance of 6800 ohms. The frequency response of the circuit extends from 30 Hz to several hundred kHz.

Similarly, Fig. 3 shows how the IC can be used as a simple emitter follower, using Q4 only. Here, R1 is used as the emitter load, and R2 is the bias resistor, again operating in the negative feedback mode. The circuit can be used with any 3-to 15-volt dc power supply. Using a 9-volt supply, the circuit has an input resistance of 220,000 ohms, unity voltage gain and a frequency response that extends from 30 Hz to several hundred kHz.

Note in both Fig. 2 and Fig. 3 that Q3's emitter is connected to Q4's base and does not restrict the use of Q4 as an independent transistor, so long as Q3 is left unused. The IC can thus be used simply as a block housing three independent transistors (with Q3 unused), if required.

Such an approach would, of course, be rather wasteful of circuit potential, since both transistors in the Q3-Q4 pair can be used simultaneously in a number of ways. One way of doing this is to ground pin 2 of the IC and then use Q3 as a common-emitter amplifier (with input to pin 9) and Q4 as a common-base amplifier (with input to pin 1).

Alternatively, Q3 can be used as an emitter follower, with its output feeding directly into the base of common-emitter amplifier Q4. A number of other basic ways of using the Q3-Q4 pair are shown in Figs. 4 through 7.

Fig. 4 shows how to connect the IC so Q4 is used as a simple common-emitter amplifier with built-in protection against damage by excessive input signals. Here, the base-emitter junction of Q3 is used as a reverse-biased silicon diode between Q4 base and ground.

If excessively large input signals are connected to the circuit, this diode becomes forward-biased on the negative-going parts of the signal, and insures that the emitter-to-base ratings of Q4 are not exceeded. With normal signal inputs, the diode is inoperative and the performance of the amplifier is identical to that of Fig. 2.

Fig. 5 shows how Q3-Q4 can be connected as a Super-Alpha pair for use as a common-emitter amplifier with a high input resistance. This particular circuit can be used with any supply in the 4.5- to 15-volt range.

Using a 9-volt supply, it delivers 40 dB voltage gain, has an input resistance of 82,000 ohms, an output resistance of 6800 ohms, and a frequency response within 3 dB from 30 Hz to about 250 kHz.

Fig. 6 shows how the Q3-Q4 pair

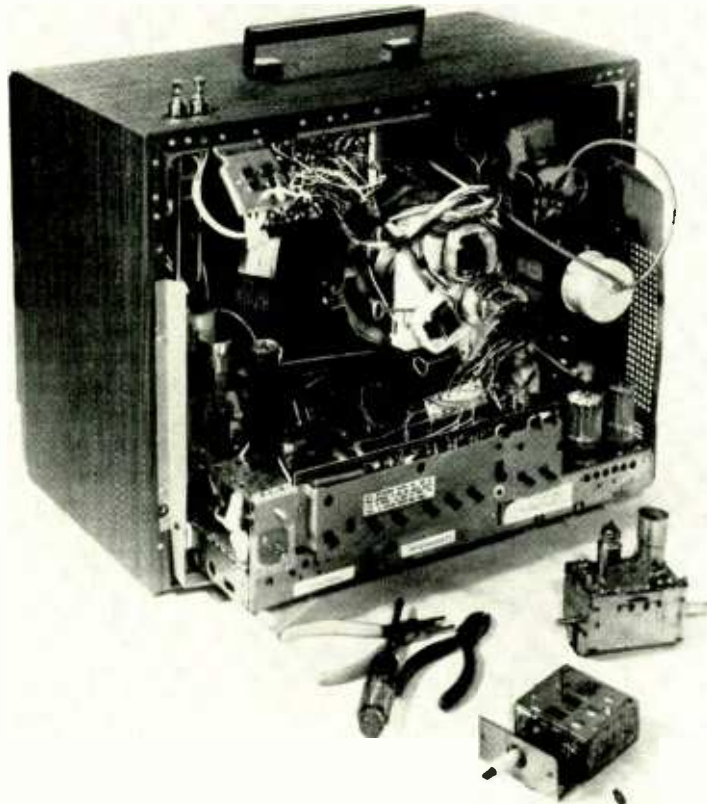

We guarantee the CRT... the rest is your business

Channel Master Opti-Vue Color CRT's with the new three year guarantee not only deliver perfect color pictures, but keep your customers coming back for all their servicing needs.

After all, you've earned their confidence by giving them the finest deal in color tubes...so who else is better qualified to fix the set when something else goes wrong?

Once your customers see the value in Opti-Vue — they're sold! It's a higher profit sale ... and you've got a satisfied customer.

We guarantee Opti-Vue for 3 years so you'll get more CRT profits ... and more servicing business.

OPTI-VUE®
The line with the 3 Year Warranty

CHANNEL MASTER

DIVISION OF AVNET, INC., ELLENVILLE, NEW YORK 12428

can be used as a constant-current generator. Here, the base-emitter junction of Q3 is heavily reverse-biased from the 9- to 18-volt positive supply line via R1. The reverse base-emitter breakdown voltages of the transistors in the CA3018 are very sharply defined at about 6.5 volts, so Q3 acts as an excellent Zener diode, and applies a fixed potential of roughly 6.5 volts to Q4's base almost irrespective of the actual supply-line voltage. Transistor Q4 is wired as an emitter follower, with an external load connected in series with its collector, and with resistors R2 and R3 wired between its emitter and ground.

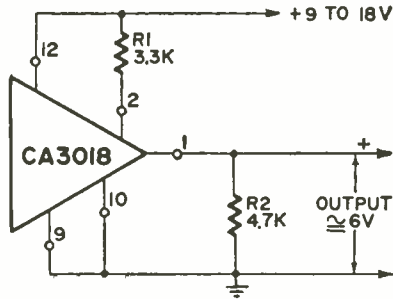
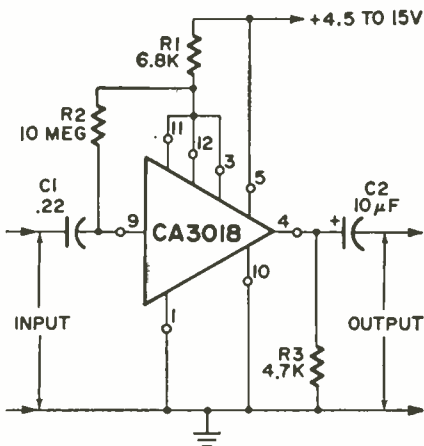

FIG. 7—CONSTANT-VOLTAGE SOURCE uses Q3-Q4, applying Q3's Zener voltage to Q4.



USING A 9-V SUPPLY:
 $A_V = 38 \text{ dB}$
 $R_{IN} = 82 \text{ K}$
 $R_{OUT} = 270 \Omega$
 $F_R = 30 \text{ Hz} - 250 \text{ KHz} \pm 3 \text{ dB}$

FIG. 8—COMMON-EMITTER AMPLIFIER has high input and low output resistance.

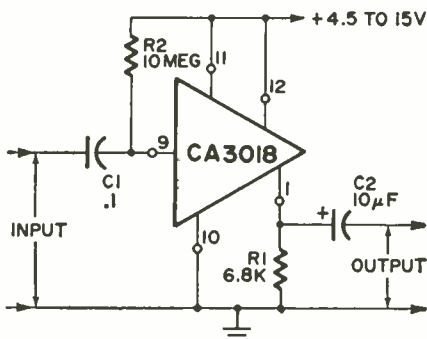

FIG. 9—CERAMIC-CARTRIDGE amplifier has 5-megohm input resistance using Q3, Q4 and Q2.

The collector current of Q4 is dictated almost entirely by the value of Zener voltage on Q4's base and by the values of R2 and R3. It is substantially independent of the value of collector load resistance and supply-line voltage (so long as Q4 does not run into saturation). Therefore, Q4's collector (pin 12) acts as a constant current source.

The circuit can be used with any supply in the 9- to 18-volt range. With an 18-volt supply, the constant-current magnitude can be set (via R2) at any value between 0.4 mA and 14 mA.

Finally, Fig. 7 shows how the Q3-Q4 pair can be used as a constant-voltage source. Here, Q3 is again used as a Zener diode, with its Zener voltage fed directly to the base of Q4. And Q4 is wired as an emitter follower.

In this circuit, however, Q4's collector is taken directly to the positive supply line, and the output of the circuit is taken from Q4's emitter.

Due to the emitter-follower action of Q4, the potential at the output of the circuit remains virtually constant at about 6 volts (Zener voltage minus the

forward base-emitter voltage drop of Q4) over the supply-line range of 9 to 18 volts and over the output-current range 0 to 20 mA. The circuit acts as a constant-voltage source.

High-input-impedance amplifier

It has already been mentioned that, because of the high available current gain of the CA3018, the IC is suitable for use in a variety of high-input-impedance applications. In this section, we will look at three amplifier projects that use these high-impedance techniques.

We have already seen, in Fig. 5, how the Q3-Q4 pair can be used as a common-emitter amplifier with a high input resistance. One snag with this particular circuit, however, is that it has the moderately high output resistance of 6800 ohms. Consequently, appreciable resistive or capacitive loading of the output inevitably causes a substantial loss in either voltage gain or upper frequency response of the circuit. This can be overcome by using the connections shown in Fig. 8.

Here, Q3 and Q4 are again used as a Super-Alpha pair and are connected in the common-emitter mode. But this time an extra transistor, Q2, is wired as a direct-coupled emitter follower between the Q3-Q4 collector load and the circuit output at pin 4.

The complete circuit thus has a high input and low output resistance, and its gain and frequency response are not greatly influenced by output loading conditions. The circuit can be used with any supply between 4.5 and 15 volts. When used with a 9-volt supply, it delivers a voltage gain of 38 dB, has an input resistance of 82,000 ohms, an output resistance of 270 ohms and a frequency response within 3 dB from 30 Hz to 250 kHz.

When very high input impedances are required, the IC can be used as a Super-Alpha connected emitter-follower mode (see Fig. 9). Transistors Q3 and Q4 are used as the Super-Alpha pair.

The circuit works with any supply from 4.5 to 15 volts, and has an input resistance of about 5 megohms. The frequency response of the circuit extends from less than 10 Hz to several MHz. The circuit works as a high-performance preamp for crystal or ceramic pickups.

Finally, Fig. 10 shows a stereo version of the Super-Alpha emitter follower. Two complete circuits, each identical to Fig. 9, are built from one IC. One circuit is built around Q3 and Q4, and the other around Q1 and Q2.

Since all four transistors in the CA3018 are closely matched, the two circuits give virtually identical performances. This project is thus perfectly suited for use as a hi-fi stereo preamp for crystal or ceramic pickups.

Relay-driving projects

The CA3018 can be used in a number of interesting relay-driving applications. For example, Fig. 11 shows how to connect the IC so it instantly triggers a relay when pushbutton switch S1 is momentarily operated, and turns the relay off again automatically after a fixed

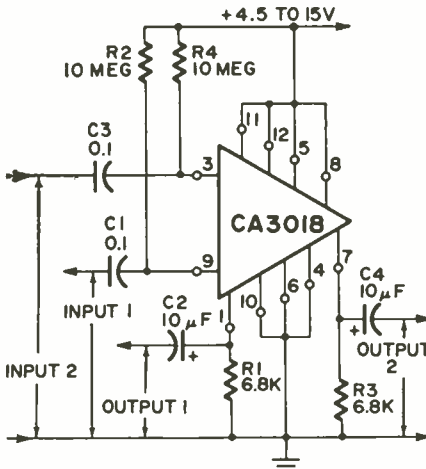
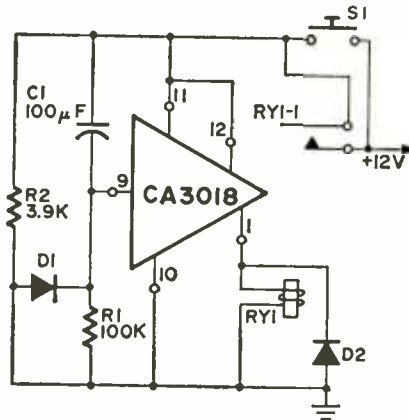

FIG. 10—STEREO EMITTER-FOLLOWER circuit like Fig. 9, using all four transistors.



NOTE: D1, D2 = GENERAL PURPOSE SILICON DIODES.

RY1 = ANY 12-V RELAY WITH A COIL RESISTANCE GREATER THAN 240Ω.

FIG. 11—RELAY DRIVER operates RY1 from Q3-Q4 pair, deenergizing relay after 12 sec.



Discovery in the art of performance

Find *your* sound! The Starmaker collection not only includes microphones for many different applications, but—even more important—microphones to enhance the personal techniques of professional performers as well.

You can choose characteristics like "flat" frequency response. Tapered low-frequency response. Switchable Bass Roll Off. A host of others. To make "today's" sound come alive—close up or far out.

That's the way it goes up and down the Starmaker

line (at optional list prices from \$12 to \$93). For pop, rock, and classical performers. At concerts, theatres, night clubs. In reel-to-reel and cassette home recordings. For discussion/panel, paging, P.A., CB, and ham applications...you name it.

To get specific, ask for the new Starmaker brochure 1S1056 at your RCA microphone distributor or, write: RCA Electronic Components, Commercial Engineering, Section 132H/110, Harrison, New Jersey 07029.

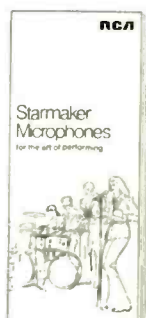

RCA

And, remember, for further professional needs, RCA also produces the renowned BK and SK microphone lines.

Circle 14 on reader service card

delay of about 12 sec. Longer delay periods can be obtained by increasing the value of C1.

Circuit operation is simple. Transistors Q3 and Q4 are wired as a Super-Alpha emitter follower, with the relay as the emitter load, and the input of the emitter follower (pin 9) is taken to the junction of R1 and C1.

Circuit operation is initiated by momentarily closing S1. At the instant that S1 is closed, C1 is fully discharged, so pin 9 is effectively shorted to the positive supply source at this time, and the relay is driven on by emitter-follower action. As the relay goes on, contacts RY1-1 close and keep the supply voltage connected to the circuit when S1 is then released.

As soon as the supply is connected to the circuit via S1, C1 starts to charge exponentially via R1. As it does, the voltages at pins 9 and 1 fall slowly toward zero. After about 12 sec, the voltage at pin 1 falls to such a low value that the relay turns off. As the relay turns off, contacts RY1-1 open and break the supply to the circuit. Then C1 discharges rapidly via D1 and R2. The circuit is then ready for the next operation of S1.

The circuit shown above is designed around Q3 and Q4 only. It can be used equally well with Q1 and Q2. Thus, two complete circuits of this type can be made from a single IC. In the circuit, D2 ensures that the IC is not damaged by back emf from the relay coil as the relay switches on or off. The relay can be any 12-volt type that draws an operating current of less than 50 mA—one that has a coil resistance greater than about 240 ohms.

The time delay of the Fig. 11 circuit is controlled primarily by the time constant of R1 and C1. The larger the value of either of these components, the longer the available time delay. In practice, however, the maximum usable value of R1 is restricted to about 100,000 ohms. If larger R1 values are used, the high leakage currents of electrolytic capacitor C1 may generate such a large voltage on pin 9 that the relay is unable to turn off. Fig. 12 shows a circuit that overcomes this snag, and gives a turn-off delay of about 2 min. from a standard 100- μ F electrolytic capacitor.

This circuit uses only Q2 and Q4. Transistor Q2 is wired as a common-emitter amplifier, with the relay coil as its collector load. Transistor Q4 is wired as an emitter follower, with its emitter current feeding into Q2's base via limiting resistor R2, and with its own base (pin 2) connected to the junction of C1 and R1. Resistor R1 is the main time-constant unit, and is wired between Q4's base and ground via Q4's emitter and R2 and R3.

Circuit action is initiated by briefly closing S1. At the instant S1 first closes, C1 is fully discharged. Pin 2 is effectively shorted to the positive supply line at this moment, and Q2 and the relay are driven on by the emitter follower action of Q4. As the relay is energized its contact closes, keeping the supply line connected to the circuit

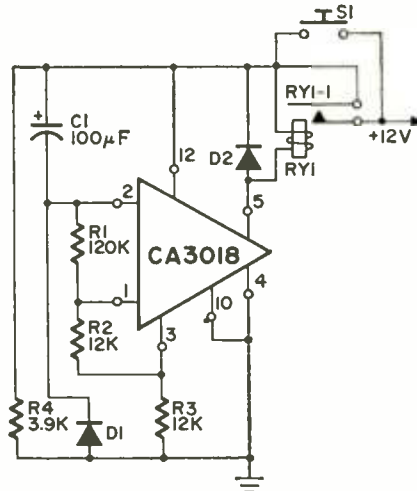

NOTE: D1, D2 = GENERAL PURPOSE SILICON DIODES.

RY1 = ANY 12-V RELAY WITH A COIL RESISTANCE GREATER THAN 240 Ω .

FIG. 12—LONGER DELAY for relay is achieved in this circuit configuration for the IC.

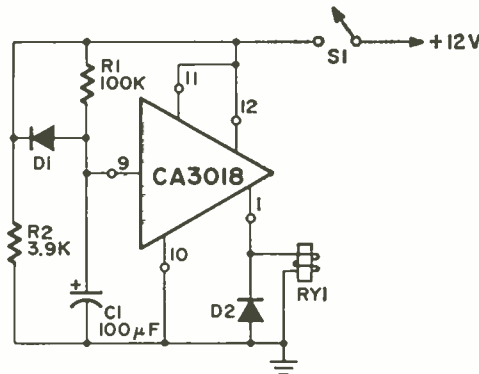

NOTE: D1, D2 = GENERAL PURPOSE SILICON DIODES.

RY1 = ANY 12V RELAY WITH A COIL RESISTANCE GREATER THAN 240 Ω .

FIG. 13—TIME-DELAY RELAY DRIVER energizes RY1 about 12 sec after S1 is closed.

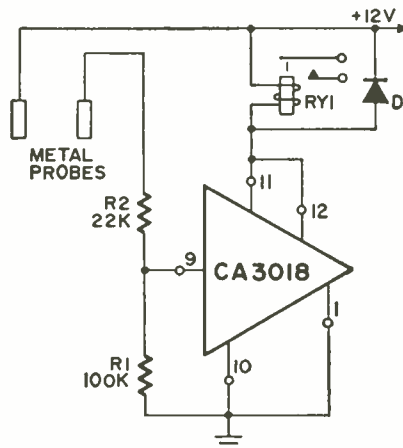

NOTE: D1 = GENERAL PURPOSE SILICON DIODE.

RY1 = ANY 12-V RELAY WITH A COIL RESISTANCE GREATER THAN 240 Ω .

FIG. 14—WATER-OPERATED SWITCH uses Q3-Q4 in common-emitter mode to turn RY1 on.

when S1 is released. As soon as the supply is connected to the circuit via S1, C1 starts to charge exponentially via R1. As C1 charges, the voltage at pin 2 and the current into Q2's base start to fall slowly toward zero. Consequently, after a delay of about 2 min, Q2's base current falls to such a low value that Q2 turns off and the relay is de-energized. The contacts open, breaking the supply to the circuit. C1 then discharges rapidly via D1 and R4. The circuit is then ready for the next operation of S1.

The important point to note about this circuit is that R1 is not connected directly between Q4's base and ground. Instead it is wired between Q4's base and emitter and then to ground via R2 and R3.

Due to the emitter-follower action of Q4, the voltage across R1 is constant at about 0.65 volt, and changes of voltage on pin 2 cause only negligible changes in R1's current. R1 is thus "bootstrapped" and appears, to varying pin 2 signals, as an impedance of several megohms.

To steady dc signals, on the other hand, R1 appears as a simple resistance of only 120,000 ohms. Thus, R1 appears as a very high resistance to the exponentially varying charging currents of C1, but appears as a moderately low resistance to steady C1 leakage currents. The circuit, therefore, generates very long time delays without problems from C1 leakage currents.

Another way of connecting the IC as a relay-driving time-delay circuit is in Fig. 13. Here the circuit does not turn the relay on until about 12 sec after S1 is closed. The circuit is similar to Fig. 11, with Q3 and Q4 connected as a Super-Alpha emitter follower that uses the relay as its emitter load, and with pin 9 connected to the C1-R1 junction. This time, the positions of C1 and R1 are reversed in the circuit.

When S1 is first closed, C1 is fully discharged, so pin 9 is effectively shorted to ground. Due to the emitter-follower action of Q3 and Q4, pin 1 is also held at ground potential, and the relay is held off at this stage.

As soon as S1 is closed, C1 starts to charge exponentially via R1. As it charges, the potentials on pins 9 and 1 start to rise slowly toward the positive supply. After a delay of about 12 sec, pin 1's voltage reaches such a high value that the relay turns on. The relay remains on until S1 is opened again. As soon as S1 is opened, C1 discharges rapidly via R2 and D1. The circuit is ready to operate again as soon as S1 is closed once more.

Fig. 14 shows how to connect the IC as a sensitive water-operated switch, with a relay output. Circuit theory is simple. Transistors Q3 and Q4 are connected as a Super-Alpha pair, wired in the common-emitter mode, with the relay as the collector load and with input applied to pin 9. This pin is connected to a metal probe via limiting resistor R2 and to ground via R1. A second metal probe is connected to the positive supply for the IC.

(continued on page 73)

**"Hard work's
not enough...
you need more
education to
get ahead in
electronics"**

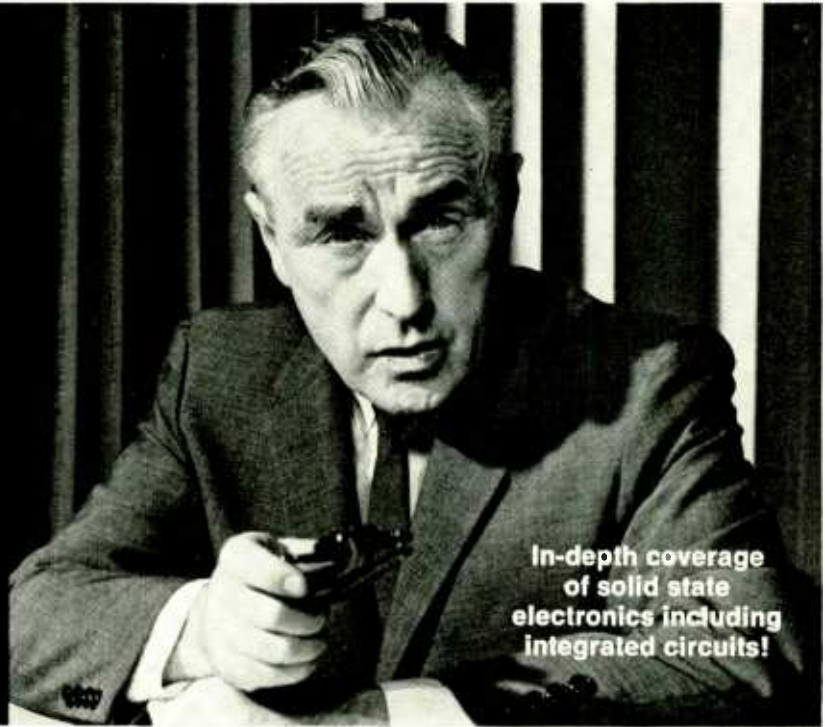

**In-depth coverage
of solid state
electronics including
integrated circuits!**

Ask anyone who really knows the electronics industry. You can't hope to succeed unless you supplement your experience with specialized, up-to-date technical knowledge.

Going back to school isn't easy for a man with a full-time job and family obligations. But CREI Home Study Programs make it possible for you to get the additional education you need without attending classes. You study at home, at your own pace, on your own schedule.

CREI Programs cover all important areas of electronics including communications, automatic control, computers, even missile and spacecraft guidance. You're sure to find a program that fits your career objectives.

FREE book gives all the facts. Mail postpaid reply coupon today or write: CREI, Dept. 1408A, 3224 Sixteenth St., N.W., Washington, D.C. 20010



**SEND FOR
FREE BOOK**

Cut out entire business reply envelope at right. Fill in coupon. Fold over, seal (paste or tape) and mail today.

NO STAMP NECESSARY.

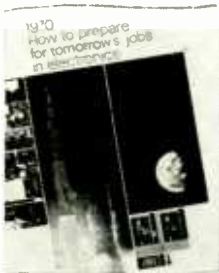

NO STAMP NEEDED—

This entire fold-over coupon forms a postpaid envelope

Please mail me FREE book describing CREI Programs. I am employed in electronics and have a high school education.

NAME _____ AGE _____

ADDRESS _____

CITY _____ STATE _____ ZIP _____

EMPLOYED BY _____

TYPE OF PRESENT WORK _____

- I am interested in: Electronic Engineering Technology
 Space Electronics Computers Nuclear Engineering Technology
 Industrial Electronics **NEW!** Electronics Systems Engineering
 NEW! Non-Technical Course in Computer Programming

Approved for training under new G.I. Bill

Do not cut here—just fold over, seal and mail—No stamp needed 1408 A

FIRST CLASS
Permit No. 288-R
Washington, D.C.

BUSINESS REPLY MAIL

No Postage Stamp Necessary if Mailed In The United States

Postage will be paid by



**CREI, Home Study Division
McGraw-Hill Book Company**

**3224 Sixteenth St., N.W.
Washington, D.C. 20010**



Cut along dotted line—Seal (paste or tape) and mail

NEW COLOR TV CAMERAS

Hobbyist-priced color TV cameras are only a few years off. Here's a look at new techniques that will make them possible

by WALTER G. SALM

'SCRAMBLER' made for ABC by Ampex uses field sequential scanning system.

THE MONOCHROME TV camera has become so firmly entrenched as a closed-circuit and experimenter's item that we no longer think of its presence as a curiosity. The reason: low-cost, made possible by production corner-cutting, second-quality Japanese vidicon pickups and the wide tolerance latitudes possible in "home" and low-cost commercial applications. A black-and-white vidicon camera can be had for as little as \$200 today (in kit form from Conar) and somewhat more for transistorized ready-mades.

When it comes to color cameras, the story is vastly more complicated. A color camera is basically three cameras in one, with lots of extra circuits. It must first break the image down into its three TV primary colors of red, blue and green.

Three or four pickups?

This is done in three-pickup cameras through an optical system that generally consists of two semi-silvered mirrors, two filters (red and blue), two more mirrors or prisms and a series of field-correcting and compensating lenses.

The only pickup that gets a fairly simple shot at the image is the green, since this is also the luminance (Y) channel in three-pickup cameras. The Y channel brightness gets a straight-through shot from the camera's lens with no intervening filters. The green color signal is derived later by subtracting R and B from Y.

Optically and electronically, the three-pickup camera is vastly simpler than the four-pickup cameras that are now going out of vogue in the broadcast industry. These latter cameras sought to compensate for overall poor pickup-tube efficiency by having a separate image orthicon tube for the luminance channel and by providing a filtered green channel. This meant fewer electronic gymnastics but there was the added expense of a fourth imaging device and its associated backup circuitry.

Three-pickup cameras were tried in the very early days of NTSC color, but they provided a poor luminance signal. A fourth image-orthicon was added, and the four-pickup camera became the industry standard. Some broadcasters still feel the separate luminance tube provides the best possible signal compatibility.

Then along came the first successful commercial TV camera with three pickups—the Norelco PC-70. Until it was introduced at the 1966 National Association of Broadcasters Convention, four tubes was the chosen way. What really made this new camera possible was the development of the separate-mesh, lead-oxide vidicon tube by Norelco's parent company, N. V. Philips Gloeilampenfabrieken. Philips promptly dubbed this tube the Plumbicon—a

trademark both ingenious and logical, being derived from the Greek root word *plumbos* for "lead."

The sheer magnitude of the Plumbicon's development is revealed by the fact that RCA and GE were both quietly using "lead-oxide mesh vidicons" (purchased from Philips) in their advanced color cameras in 1968 and '69. By the end of 1969, GE proudly announced it had developed its own lead-oxide mesh vidicon and planned to use it for broadcast TV cameras. The difficulty in setting up quality production of this tube is borne out by the fact that GE is still buying Plumbicons from Philips.

Color cameras settled into a fairly fixed-price mold for a couple of years. Any broadcaster, school system or private citizen who wanted one could go out and buy it for about \$65,000 to \$85,000—depending on options. Obviously, at such a price, color was out of the question for most schools, colleges, small TV stations, CATV operators doing local origination, and certainly the experimenter and TV ham.

But in 1967, things began to happen. One little-heralded but significant development came out of Japan. Nippon Columbia succeeded in producing color TV images using a *single vidicon* tube. N.C. engineers were able to produce a prototype camera that weighed substantially less than other color units and presumably, in production would also cost quite a bit less.

The camera was tested by NHK—the Japanese national TV network—but never got much beyond this point. It has never been publicly demonstrated, and Nippon Co-

PORTABLE CAMERA requires complex support gear.





lumbia is very tight-lipped about the final results. But the camera's underlying principles showed up later in a single-tube color camera by RCA and in two-tube cameras by Sony and Toshiba.

In the meantime, the ABC network decided to push for all-out sports coverage. To do this, a light, fully portable color camera was needed. So ABC contributed substantial funding to a crash research and development program at Ampex for such a camera. The result was the Ampex BC-100 (dubbed the "Scrambler") which in late 1967 easily gave ABC a scoop on the other networks.

It wasn't a cheap camera by any means, running about \$100,000 each with the needed support equipment. The big news was not so much its portability, but how it was achieved. For the first time, a color camera had been made for regular broadcast use with just two pickup tubes.

As with all portable cameras that followed, the head itself was trimmed to the bone, with the needed electronics relegated to a backpack. This was done to keep the head weight down to reasonable proportions for mobility and ease of handling. But the cameraman wouldn't win any 100-yard sprints with that 30- or 40-pound backpack weighing him down.

The head itself was something of a throwback. It used (and still uses) a spinning filter disc to separate the red and blue color information into a field-sequential signal. A straight-through signal feeds the Y pickup tube. Both tubes are Plumbicons.

Getting that field-sequential information decoded and into standard NTSC form is no mean feat. Early versions of the camera relied on a videodisc recorder in the camera control unit (at the base station) to provide the needed one-line delay. Later models eliminated the videodisc in favor of a delay line.

The camera got an immediate baptism of fire—first at college football games, then in the subzero cold of Chamrousse while covering the 1968 Winter Olympics at Grenoble. ABC scored one coup after another with this camera, and used it again at the Summer Olympics that year in Mexico City.

In the meantime, RCA and CBS Labs weren't sitting on their duffs. They both developed portable cameras that used three pickup tubes and met all the requirements for light head weight and NTSC color output. These entries were hurried to completion for use on the floor at both 1968 presidential nominating conventions. Both the CBS and RCA cameras were engineering prototypes. We can only guess what the CBS Minicam cost, but we understand that the four cameras provided by RCA for NBC cost a cool million dollars each to produce!

The CBS Minicam has since been licensed to Philips,

and is now in production with an approximate price tag of \$100,000, in a wireless microwave version.

IVC sticks with vidicons

While all this was going on, a small group of engineers calling themselves International Video Corp.—mostly ex-Ampex people—had just completed work on the infant company's compact helical color video recorder. They decided to take a crack at color cameras while they were at it and came up with a three-vidicon unit that really did the job and could be sold for an unbelievable \$14,500!

This was the IVC-100 (now discontinued) and the low cost was made possible by using vidicons instead of Plubicons, a fixed, nonadjustable, sealed optical system that could be mass-produced at low cost, and a head largely devoid of the many bells and whistles usually associated with color broadcast cameras.

To be sure, the IVC-100 had its drawbacks. Because of normal vidicon lag, the camera couldn't be used for fast-moving sporting events, and it could only be panned slowly. But it was ideal for small-budget stations going for color in newscasts and other studio productions: it was just the ticket for low-budget educational broadcasters and certainly well suited for medical, industrial and other CCTV uses. CATV was also high on the list of interested parties, but there was no pressure from the FCC for local program origination at the time.

The IVC-100 was soon followed by the IVC-200—a more expensive (\$19,000) version with more bells and whistles, then by the IVC-300, a three-Plumbicon camera priced at \$29,000, and the IVC-90 priced at \$7,300. It looked as though IVC had the low-cost camera market sewn up for a while, which indeed it did. IVC cameras were also private-labeled and sold by Bell & Howell and by Singer's GPI Division. These two companies also private-labeled IVC's videotape recorder, as did RCA, which still sells the little helical unit. B&H and GPL have both

FIG. 1—SINGLE-TUBE RCA PK-730 determines brightness values of each small area scanned, permitting two carriers to be produced in the decoder. Green is generated electronically.

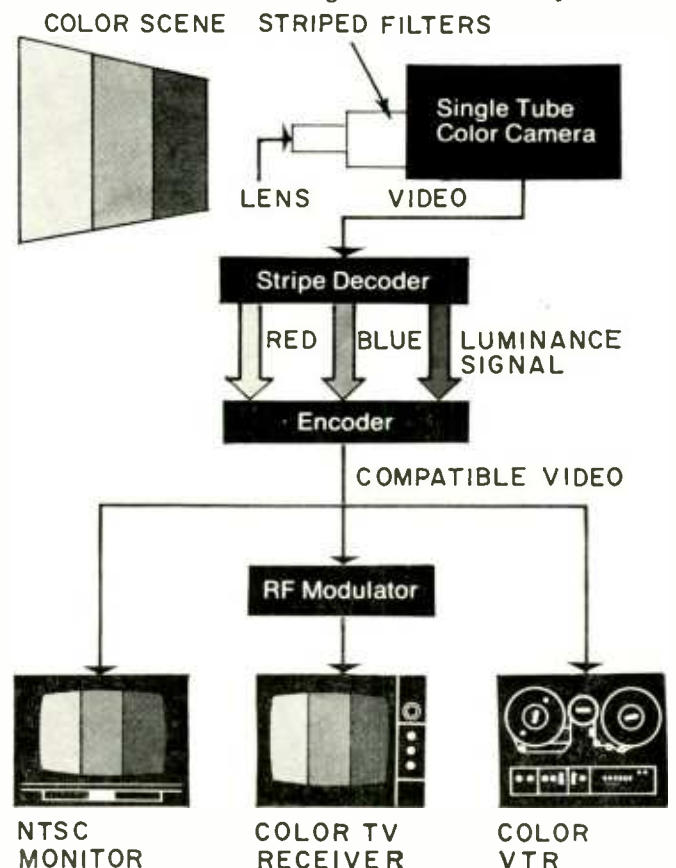

dropped the IVC line in favor of cheaper Japanese equipment on the market.

While all this was going on, RCA unveiled its coup—the single-vidicon color camera (model PK-730). It was priced (tentatively) at \$7,000 or \$8,000, but by the time it finally got into production a year later (last November) the price had risen to \$9,000 plus, depending on options.

Light entering the RCA camera first goes through the lens and through two striped filters—one of cyan and white stripes and one of yellow and white—before reaching the pickup tube (Fig. 1). The tube target sees the cyan filter as a set of stripes, one half of which (the clear white) transmits all colors and the other half (red stop) transmits cyan. Red information won't pass through the cyan stripe, but will pass the clear stripe, along with all other color information. The same is true of blue light reaching the yellow/white filter. No blue is transmitted by the yellow stripes, but does pass through the white stripes along with all other colors.

The pickup tube in effect works in reverse: instead of detecting the presence of blue and white information, it detects its absence.

The stripes dissect the image into very small segments, which are encoded in the form of alternating brightness values. A given segment of the target is programed to read red information, another segment blue information. This is fundamentally an area-sharing system since the selected areas of the target must not only produce picture detail, content and brightness value signals, it must also handle color information. The tube is able to distinguish between red and blue since they reach the target at different brightness values. The effective number of stripes for red and blue is different, so that this distinction can readily be made.

The electron beam that scans these stripes generates two carriers which contain the red and blue information (Fig. 2). The luminance occupies the frequency band from 0 to 2.8 MHz, the red signal 2.8 to 4.2 MHz and blue

FIG. 2—ELECTRICAL OUTPUT of the RCA one-tube camera. Green is obtained by subtracting red and blue from the full-color image.

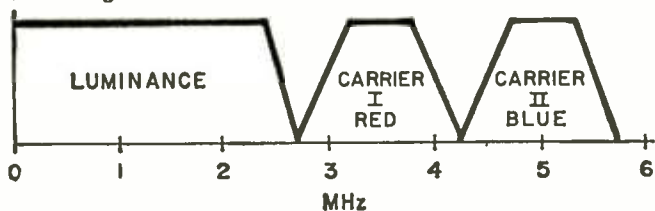

STRIPED-FILTER camera from RCA costs about \$9,000.



from 4.2 MHz to 5.6 Mhz. The green is derived from the combination luminance (Y) channel by subtracting the red and blue signals.

The camera produces surprisingly good color, although the resolution is limited to 250 lines. This is somewhat better than the 230-line resolution of the average home color receiver, so the two working together in a simple CCTV system can produce excellent results. This resolution is a limiting factor only where broadcast use is involved. The camera simply can't meet broadcast requirements, so it's billed as a unit for CCTV, education, training, military, health sciences and research. It's also dandy for industrial and other quality CCTV work where color is a benefit.

More field-sequential types

First production units of the RCA PK-730 were delivered last fall and full-scale manufacturing is now a reality for the world's only available single-tube color camera. There are other single-tube color cameras—the field-sequential type—mainly made by CBS Laboratories for medical use and by Westinghouse (under CBS license) for the Apollo moon program. The CBS medical version is fairly inexpensive as color cameras go, but backup equipment needed to convert field-sequential to standard NTSC type signals is ponderous and frightfully expensive. The only successful versions of these converters in operation do their work in the Houston Space Flight Center. In the meantime, CBS is working on the electronics for a more reasonably priced converter.

If you want to use the field-sequential single-tube camera in its medical version, you must also buy a monitor similarly equipped with a spinning filter disc. But the monitor screen size is quite small—about 8 inches diagonal—because of the ponderous size of equipment needed to drive the disc in larger-screen versions. One big advantage of the CBS camera—its color rendering at extremely low light levels is quite good.

Other special-purpose and low-cost cameras are on the market. One new unit aimed at the commercial and educational broadcaster is made by Commercial Electronics, Inc., a new California-based company. This camera uses Westinghouse secondary-electron-conduction (SEC) vidicons—the same pickup tube used in the Apollo field-sequential camera. The difference here is that CEI's camera uses three of the SEC's in a rather conventional color-camera setup. Reason for the SEC's: they give the camera extremely high sensitivity and can provide a brilliant full-color picture at normal room lighting (about 10 foot-candles) at a lens opening of $f/8$.

To operate at 10 foot-candles, conventional \$80,000 TV cameras have to crank the lens wide open, losing depth of field and generating lots of picture noise in the dark areas. The camera is planned for medium- to low-budget operations such as educational and marginal uhf broadcasters who might opt for truly low-cost cameras. This one is tagged at \$32,000. Justification for the somewhat higher price than the IVC cameras is the savings in new studio lighting that's not needed. The camera will work beautifully in studios lighted for monochrome; there's no need to add more lights, or more air-conditioning capacity to handle the extra heat, generated by added lights.

Japan: still at three figures

One of two production-model cameras from Japan to use a striped-filter arrangement is the Sony DXC-5000. Priced at about \$5,000, this camera isn't simply a rehash of the Nippon Columbia and RCA cameras. Instead it uses other overlapping areas of technology. The striped filter

(continued on page 62)









NEW R-E EXCLUSIVE

Kwik-Fix™ picture and waveform charts

by Forest H. Belt & Associates*



SCREEN SYMPTOMS AS GUIDES

WHERE TO CHECK FIRST

SYMPTOM PIC	DESCRIPTION	VOLTAGE	WAVEFORM	PART
	Red missing; green at both sides; blue in middle	plate pin 3	WF5	Any around V1-a
	Colors smeared; green dominates; brightness control not correct	grid pin 8	WF3	L3 R4
	Green missing; no phase change	not much help	WF6	R4
	No color; raster out of focus and shrunk	all plate pins	WF4	R14 V1
	Raster bars all blue	plate pin 3 grid pin 8	WF3 WF6	R2 C4
	Green missing; from right-end bars	plate pin 2	WF6	Any around V1-b
	Blue missing; more than usual red and green	plate pin 1	WF7	Any around V1-c
	Blue very weak; center bars are cyan	plate pin 1 grid pin 9	WF7	C2 R7

SCREEN SYMPTOMS AS GUIDES

WHERE TO CHECK FIRST

SYMPTOM PIC	DESCRIPTION	VOLTAGE	WAVEFORM	PART
	Colors weak and faded, even at high color setting	not much help	not much help	R14 R15
	Blue dominates; green weak or missing. Retrace visible.	grid pin 6 grid pin 8	WF4	R14 blanker connection

NOTES:

Use this guide to help you find which key voltage or waveform to check first.

Study the screen colors, with color-bar generator fed into antenna terminals, the receiver's hue control set at center, and the color control about two-thirds up.

Most helpful clues to the fault are found at key test points indicated in Voltage or Waveform column.

Make the voltage or waveform check indicated for symptoms you see on the screen.

Use Voltage Guide or Waveform Guide to analyze results. For a quick check, test or substitute the parts listed as the most likely cause of the symptoms.

THE STAGES

SOME CHROMA DEMODULATORS HAVE LOW OUTPUT. THE RECOVERED color signals need amplification before being applied to the color CRT. In hybrid color TV's, the color-difference amplifiers (as they are called when the Y or brightness com-

ponent is not part of the demodulated color signal) are almost always tubes rather than transistors.

These color-difference amplifiers are fed from X and Z demodulators (see last month's Kwik-Fix™). An R-Y signal comes from the X demodulator, and a B-Y from the Z (copy continues on page 38)

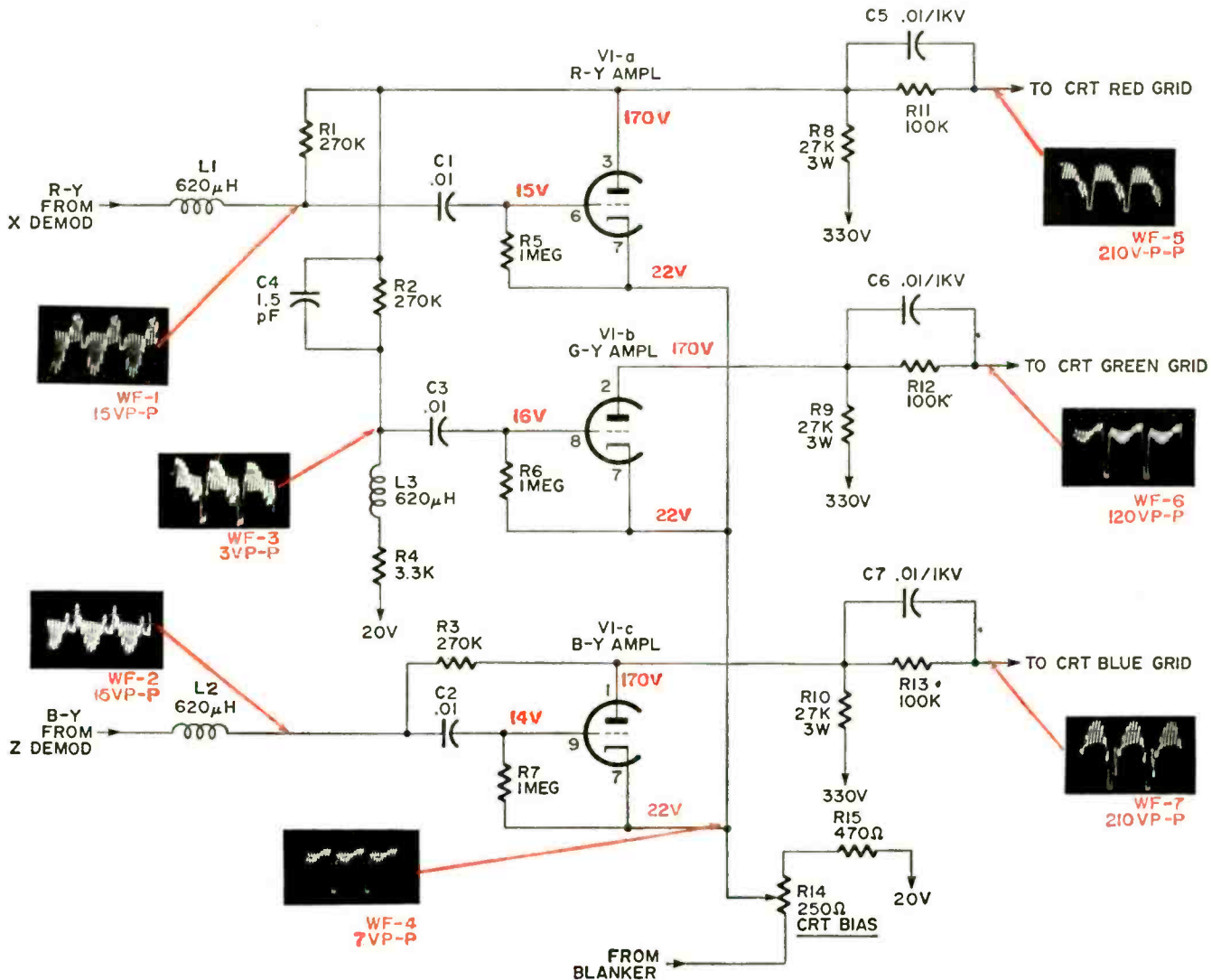

DC VOLTAGES AS GUIDES

Voltage change	to zero	very low	low	slightly low	slightly high	high
Plate pin 1 Normal 170 V		R10 open	R3 low R7 shorted C2 open L2 open	C2 shorted R7 low		R14 open V1 dead
Plate pin 2 Normal 170 V	R9 open		R4 high R6 low, shorted	R2 low R4 high R14 open at blanker C3 leaky C4 leaky	R4 open L2 open L3 open	R14 open V1 dead
Plate pin 3 Normal 170 V		R1 low	R1 low R5 low, shorted R8 open C1 open, leaky L1 open	R2 low C4 leaky	L2 open	R14 open V1 dead
Grid pin 6 Normal 15 V			R8 open			R5 low, shorted R14 open at blanker C1 open, leaky L1 open
Cathode pin 7 Normal 22 V					L2 open	R14 open
Grid pin 8 Normal 16 V		R4 open L3 open			R2 low R4 high C3 leaky, shorted C4 leaky	R6 low, shorted R14 open at blanker C3 open
Grid pin 9 Normal 14 V			R9 open R10 open		R3 low C3 leaky C3 shorted	R7 low, shorted R14 open at blanker C2 open L2 open

NOTES:

Use this guide to help you pinpoint the faulty part.
 All voltages taken with signal from color-bar generator fed into antenna terminals of receiver.
 Measure the seven key voltages with a vtvm.
 For each, move across to the column that describes the change you find.

Finally, notice which parts are repeated in whatever combination of voltage changes you find.
 Test those parts individually for the fault described.
 Look for additional clues in the Waveform Guide.

WAVEFORMS AS GUIDES



WF1 Normal 15V p-p

This is the input waveform from the X demodulator. It is red video, but minus the Y portion (R-Y). It is mostly a reference waveform, yet it offers some clues of malfunctions in V1-A. That's because of the small feedback through R1. When phase is right, the third negative bar is longest. Natural blanking is short, and stays near the zero base line.

V p-p low

V p-p high
C1 open

V p-p zero



8V p-p
L1 open



7V p-p
R1 low



8V p-p
R5 low
C1 leaky



8V p-p
R5 shorted



24V p-p
R14 open



WF2 Normal 15V p-p

This is the input waveform from the Z demodulator. It is blue video, but minus the Y portion (B-Y). It, too, gives some pretty good clues to malfunctions in the amplifier it feeds, because of the feedback connection through R3. The first two bars go positive. When phase is right, the sixth bar is the longest negative one. Blanking is normally short, staying around the zero base.

V p-p low

V p-p high
R14 open
C2 open

V p-p zero



9V p-p
R3 low

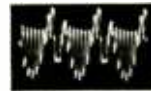

15V p-p
R7 low
C2 shorted



10V p-p
R7 shorted



9V p-p
L2 open

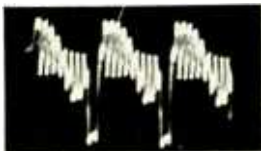

WF3 Normal 3V p-p

This is the waveform that is made into green video, also minus the Y portion (G-Y). It comes from the amplified (and inverted) R-Y signal. The amplitude is small because of the tiny value of phase-shifting capacitor C4, which is also the only coupling capacitance. Blanking is tall, having been added in V1-A. The ninth bar should be the longest negative one. Most of the other bars in this waveform are positive, producing no output when they get to the crt grid.

V p-p low

V p-p high
R4 high
R6 low
R6 shorted
C3 leaky
C3 shorted

V p-p zero



30V p-p
R4 open
L3 open



2V p-p
R1 low
R8 open



15V p-p
R2 low
C4 leaky



3V p-p
R14 open



1.2V p-p
R2 open
C1 open
L1 open



3V p-p
C1 leaky







1.5V p-p
R14 open



WF4 Normal 7V p-p

This is a combination waveform, taken at cathode pin 7. The blanking pulse dominates it. The cathode is where blanking is fed in. The color-signal portion of the waveform is comparatively small. R-Y seems to dominate that—the third bar is furthest negative. Clues to which tube section is in trouble are found in the polarity and amplitudes of bars in this waveform, if you study them carefully.

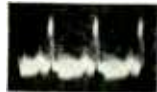



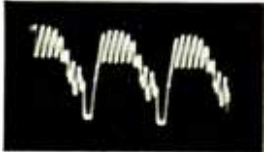

WAVEFORMS AS GUIDES

V p-p low	V p-p high R14 open R15 open	V p-p zero	 10V p-p R2 low R8 open C1 open C4 leaky L1 open	 10V p-p L3 open	 2V p-p R14 open	 4V p-p R14 open
------------------	---	-------------------	---	---	--	---

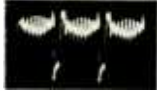
WF5 Normal 210V p-p

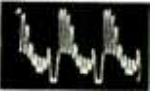







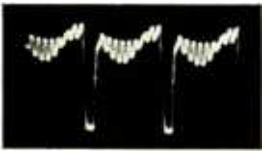

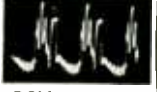

Taken at plate pin 3, this is the red output waveform, minus Y of course. Blanking pulses point negative; they cut off the CRT gun during retrace. The third bar is tallest in the positive direction, when phase is right. You can see from the waveform which bars on the screen have some red in them and which have none. The ratio of color-bar signal amplitude to blanking amplitude is important.

V p-p low	V p-p high	V p-p zero R14 open V1 dead	 18V p-p R5 shorted L1 open	 8V p-p R1 low	 15V p-p R8 open C1 open	 100V p-p R5 low C1 leaky	 225V p-p R11 open R14 open R15 open
			 150V p-p R14 open at blanker	 200V p-p L2 open	 65V p-p C5 open		

WF6 Normal 120V p-p



Taken at plate pin 2, this is the green output waveform, minus Y of course. The ninth bar is furthest positive, when phase is correct. It drives the green gun to highest output in that bar on the CRT screen. Amplitude of the color signal is small, relative to blanking. The green gun of the CRT doesn't need much drive. The green phosphor is the most efficient one, and less of green is needed anyway to make white.





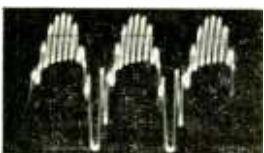



V p-p low R6 low R9 open C3 leaky C3 shorted	V p-p high R14 open R15 open	V p-p zero V1 dead	 250V p-p R4 open L3 open	 180V p-p R4 high	 90V p-p R2 low C4 leaky	 9V p-p R14 open	 200V p-p L2 open
		 50V p-p C6 open	 200V p-p R8 open C1 open L1 open	 100V p-p R1 low	 10V p-p R6 shorted C3 open	 60V p-p R14 open at blanker	 20V p-p R12 open

WF7 Normal 210V p-p



Taken at plate pin 1, this is the blue output waveform, minus Y. Blanking is negative, as in the other output waveforms. The sixth positive bar is tallest, and drives the blue gun the hardest for that bar on the CRT screen. You can judge the relative amounts of blue in other bars on the screen from how tall the other positive bars are in the waveform.

WAVEFORMS AS GUIDES

V p-p low R3 low	V p-p high	V p-p zero V1 dead					
			10V p-p R7 shorted C2 open	180V p-p R7 low C2 shorted	5V p-p R14 open	180V p-p R14 open	20V p-p L2 open
							
			240V p-p R8 open R9 open	12V p-p R10 open	18V p-p R13 open	60V p-p C7 open	

NOTES:

Use this guide and the Voltages Guide to help you pin down fault possibilities.

Waveforms are taken with keyed-rainbow color-bar generator fed into antenna terminals of receiver. Hue control is centered, color control two-thirds up.

With the direct probe of the scope, check the waveforms at the six points shown. Set the scope sweep at H or

about 5 kHz, to show three cycles of the waveform.

Note amplitude. If it's missing, low or high, check the parts indicated under those columns.

Note waveshape. Pay special attention to which bars are positive and which negative. Note which is the furthest negative.

If there's a change in waveshape from normal, despite amplitude, check the parts indicated.

demodulator. Those are, respectively, red and blue, both minus the Y signal, which is video or brightness. They are amplified and coupled to the red and blue CRT grids. (Video is fed from other stages to the CRT cathodes).

That leaves green unaccounted for. The G-Y signal is developed from a phase-shifted version of the R-Y, mixed against the R-Y/B-Y by a common cathode inside the tube.

Output levels of the color-difference amplifiers aren't all the same. Green is least, because the CRT's green phosphor doesn't need as much excitation as do the red and blue. Some chassis have drive controls between the color-difference amplifiers and the CRT grids. They let a technician adjust best gray-scale tracking at high brightness levels.

The R-Y signal comes through L1 from the X demodulator. It is applied by C1 to the grid of V1-a. Resistor R5 is the input load.

The B-Y signal comes through L2 from the Z demodulator. Capacitor C2 applies it to the grid of V1-c. Resistor R7 is the input load for that tube section.

After amplification in V1-a, some of the R-Y signal is fed through a phase-shift network to V1-b. The phase shifting is done by C4-L3. Resistor R2 is not meant to be part of the phase network; it's an impedance-balancing resistor, to match feedback resistors R1 and R3. However, it does have some effect on phase.

This phase-shifted R-Y sample is fed by C3 to the grid of V1-b. The cathode in V1-b is the same cathode as in V1-a and V1-c (they're only drawn separate on the schematic). A direct mixture of the R-Y and B-Y signals is thus applied to V1-b by the common-cathode arrangement. They beat against the phase-shifted grid signal and produce a G-Y or green color-difference signal that is amplified by V1-b.

Capacitors C5, C6 and C7 couple the red, green and blue color-difference signals to the red, green and blue grids of the color CRT. However, resistors R11, R12 and R13 maintain dc continuity to the CRT grids from the plates of the tube sections. The values of these resistors and capacitors were chosen carefully, because they exert an equalizer influence on the output signals.

A blanking signal is fed to the common cathode through R14. Amplitude of the blanking pulses depends only slightly on the setting of R14.

The supply connections for plate voltages are simple in these stages. Resistors R8, R9 and R10 are wirewound 3-watt resistors. They bring dc from the 330-volt line to the plates.

There is a dc connection from the plates of V1-a and V1-c back to the demodulators, through R1 and R3. But they have little effect on the dc operation of the color-difference amplifiers. Likewise, the connection to the 20-volt line is just a handy ground return for phase-shift network C4-L3 and load resistor R4.

The grids are returned to cathode through three 1-megohm resistors: R5, R6 and R7. Grid bias is largely contact bias.

The cathode, common to all three tube sections, isn't returned to ground directly. It connects to the slider of R14. One end of that potentiometer goes to the 20-volt line. The other goes directly (or through a decoupling choke) to a blanker transistor stage. Either end of R14 is thus a form of ground return.

All three plates are dc-connected to the CRT grids. The voltage on them therefore partially determines the operating point of the CRT guns. So, potentiometer R14 can, by setting average operation of the three tubes, control CRT bias to a limited degree. The dc voltage at cathode pin 7 comes mainly from the blanker transistor stage (not shown).

SIGNAL AND CONTROL EFFECTS

Changes in the level of station signal have very little effect on these amplifiers. There are slight variances in dc voltages when chroma levels change.

Varying the color control (back in the chroma section of the receiver) does alter the level of color signal in the waveforms. It doesn't affect the overall amplitude of waveforms that have the blanking pulse. That's because blanking has more peak-to-peak amplitude than the color-difference signals.

The hue or tint control can change the relative phase in color-signal waveforms. Phase is shown by which bars are positive-going and which negative, and which bar in a group is tallest.

Dc operation of the stages is changed by adjusting the CRT BIAS control (R14) in the cathode circuit. It also slightly changes the overall amplitude of the blanking pulse in waveforms that include blanking. For troubleshooting, it's best to have the CRT BIAS at midrange.

QUICK TROUBLESHOOTING

Be sure color control is turned about two-thirds up, and hue is set at midrange. Always use a keyed-rainbow generator and scope. Dc measurements are helpful in some cases, but the best clues are in the waveforms.

In studying the waveforms, watch for several things: (1) Note the relative amplitude of color signal vs blanking pulse. (2) Note overall amplitude. (3) Note the shape of the color-signal portion of the waveform; it's very important. (4) Note the shape of the blanking pulse, whether it's the natural blanking that comes with the signal from the demodulators or the added tail pulse you see in the cathode and output waveforms.

Keep in mind that the input of the G-Y amplifier (WF3) comes from V1-a. That's why troubles you think should affect only red may also affect green. You track the trouble back to its actual source with your scope. **R-E**

44 MOS IC's make a wristwatch digital clock

A REVOLUTION IN TIMEKEEPING HAS OCCURRED IN THE past few years. We've seen the appearance of the electric watch; then the electronic watch and digital clocks—and now a digital wristwatch.

The newest timepiece is the Hamilton Pulsar, a solid-state, time-indicating wrist computer. It's an all-electronic timepiece that has no moving parts. Instead it is made up of three major electronic sections:

1. A rechargeable 3-cell 4.5-volt battery.
2. A high-frequency quartz crystal.
3. A computer module with microminiature logic and display circuits.

The high-energy main battery, which takes up 80% of the total volume of the case, excites a quartz crystal, which oscillates at 32,768 Hz. This battery also maintains the charge in a similar, but much smaller, sustaining battery that continuously drives the logic circuitry. The main battery measures a mere 1.035 x 1.4 x 0.196 inches.

The computer's integrated circuits, hybrid-circuit logic substrates, display substrates and all wiring are ultrasonically bonded and mounted on separate gold-plated shim plates of 0.015-inch thick beryllium copper. The shim plates with their circuitry are screwed together, back-to-back, and form a fixed-program computer about a tenth of an inch thick. The assembly is potted in epoxy for physical protection and cannot be jarred out of order.

The logic circuitry consists of seven individual hybrid circuits that contain 44 complementary-symmetry metal-oxide semiconductor (MOS) integrated circuits. They are equivalent to 3,474 npn and pnp transistors.

The oscillator and countdown circuit generates the primary frequency and divides it down by a factor of two. The 14-stage divider provides five different frequencies for various functions, which are fed to other circuits.

The operational control circuit times the length of

display of the hours and minutes digits, which is set at $1\frac{1}{4}$ seconds, on command, when the push button on the face of the timepiece is depressed. The same logic circuit supplies a signal that causes the seconds display to light following the minutes display if the pushbutton is held down. A third function of this circuit is to control the setting of the minutes display. Setting the minutes, in turn, generates a signal to reset the seconds to zero, thus stopping the display circuits until the timepiece is restarted. This does not interrupt the accurate timekeeping capability of the logic circuits, since the oscillator keeps running.

Another logic substrate, the seconds counter circuit, counts the seconds and allows for zeroing the seconds display. It also generates the signal that makes the minutes display change from 59 to 00 at the proper times.

The minutes counter counts the minutes and generates a signal that causes the hours display to change from 12 to 1 in a 12-numeral sequence.

The hours circuit counts the hours from 1 to 12.

An automatic light-level control supplies signals to three light sensors that are mounted on the display assembly. These sensors measure ambient light levels. As ambient light gets brighter, the sensors lengthen the duty cycle of the light emitting diodes (LED's) that form the numerals, thus giving the effect of increased brightness to make the numbers easier to read in daylight.

The last of the logic circuits is the power switching circuit. It supplies power to six display decoders. These units, one for each digit, are fed the BCD (binary coded decimal) information from the counter circuits and convert these pulses into numbers.

The LBD's, measuring 0.021-inch square, are arranged in 27-dot matrices, one for each numeral. One of these matrices, however—the tens digit of the hours display—needs only seven diodes to form the numeral 1.

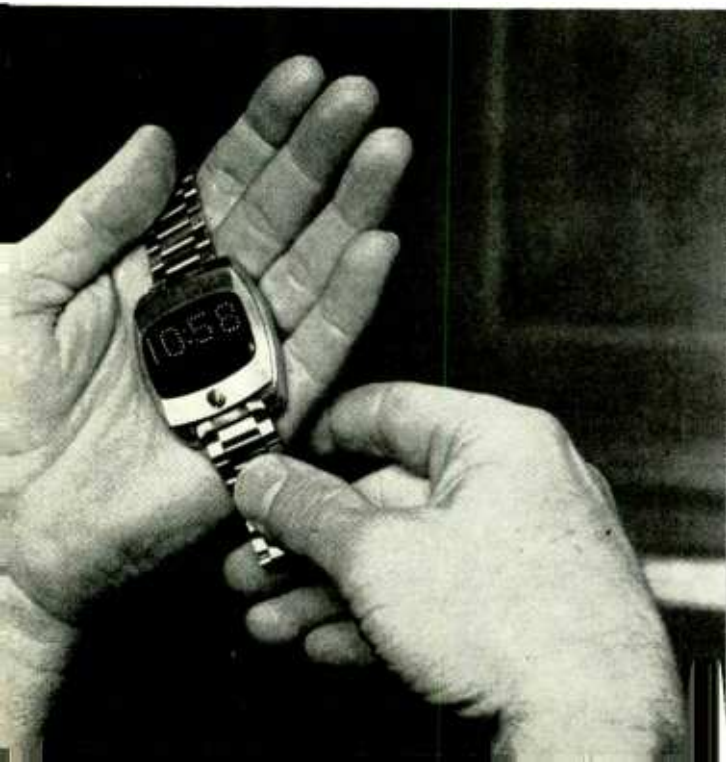

electronic timepiece on your wrist

by **LARRY STECKLER**
MANAGING EDITOR

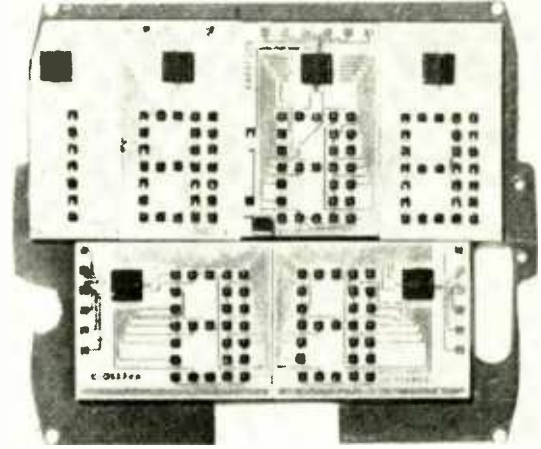
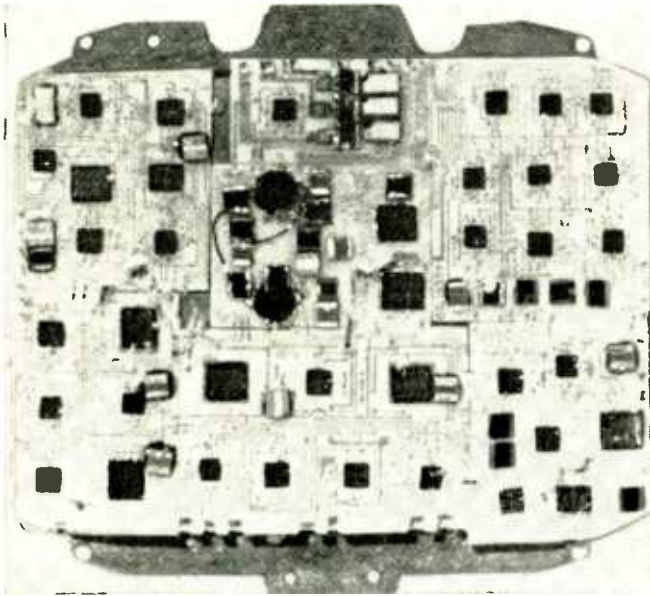

SEVEN INDIVIDUAL HYBRID CIRCUITS on alumina-oxide substrates (left) make up the logic circuitry inside the Pulsar watch. **THE READOUT SUBSTRATES** (above) are on a separate module and consist of arrays of gallium-arsenide light-emitting diodes. Also located on this substrate is an automatic light-level circuit that varies the brightness of the readouts according to ambient light conditions.

This timepiece has extremely high accuracy, since its basic operating frequency is four times greater than that used in electromechanical quartz-crystal watches. This makes it possible to keep time deviation to less than 3 seconds per month. In addition, since there is no mechanical gear train, the electronic timepiece is not affected by its physical position. This does have a great effect on the accuracy of standard electronic watches.

The three-cell rechargeable battery was specially designed and built for this application. Under normal use it will power the Pulsar timepiece for up to six months. The timepiece comes with a spare battery and recharger. The spent battery is removed by unscrewing the back of the case and the fully charged spare is inserted. No accuracy is lost when batteries are changed.

There is a second battery permanently located inside the electronic module that will provide power while the main battery is replaced.

One of the most important features of Pulsar is that since it has no moving parts, nothing can fail because of friction or wear. As a further assurance of durability, all components, including wires, are potted. Since there is no conventional stem for winding or setting, the stem-sealing problem is totally eliminated, making it relatively easy to waterproof the timepiece.

Should it be necessary to reset the time, all the owner need do is depress one of two marked recesses on the rear of the case. One recess rapidly advances the hours without disturbing either the minutes or seconds. The other recess automatically sets the seconds reading

BASIC ELECTRIC WATCH

Power is provided by a miniature battery and is transmitted to the balance wheel by electromagnetic impulses initiated by make-and-break contacts, operated by the balance wheel. Accuracy is controlled by the oscillating rate of the balance wheel. Watch hands are turned by a gear train which is driven by the oscillation of the balance wheel. The watch will run for the life of the battery.

BASIC TRANSISTOR WATCH

Power is provided by a miniature battery and is transmitted to the balance wheel by electromagnetic impulses regulated by a transistor circuit. Accuracy is regulated by the oscillating rate of the balance wheel. Watch hands are turned by a gear train driven by oscillation of the balance wheel. This differs from the basic electric in that a transistor replaces the mechanical contacts.

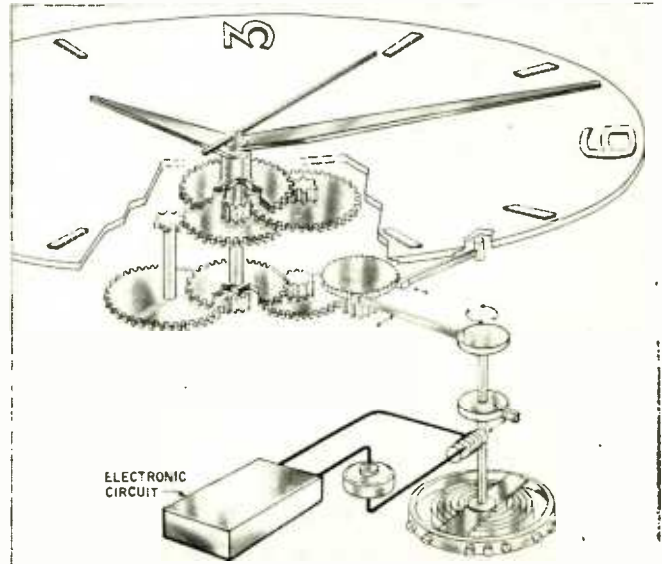
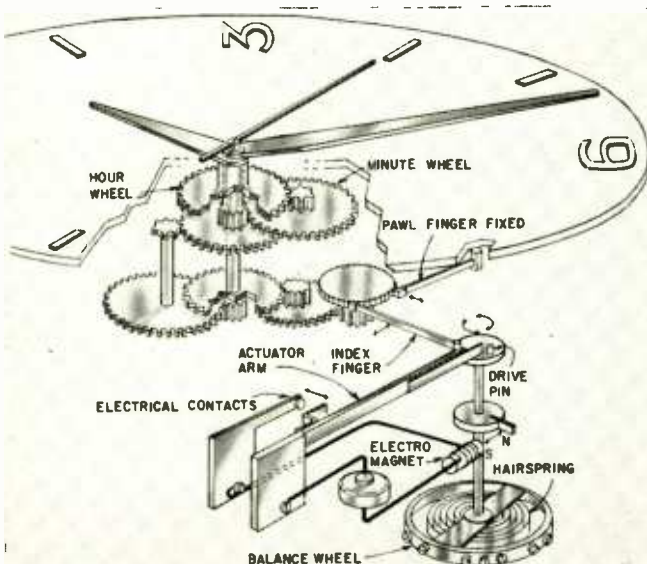

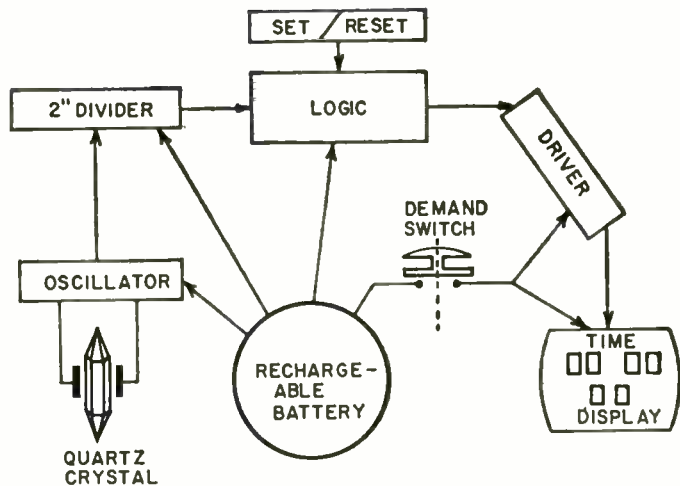

BLOCK DIAGRAM OF WATCH CIRCUITRY (above) gives a basic picture of how the Pulsar works. The quartz-crystal oscillator delivers a high-frequency signal to the divider. This signal is then processed by the logic circuits, fed through the driver and when the demand switch is depressed, activates the readout. **EXPLODED VIEW OF THE WATCH** (right) shows how it is put together. Note that the battery takes up the largest amount of the total size of the unit. Then there is a seal over the battery, the two IC shims and the case. The total package is about the same size as a modern man's wristwatch. Hamilton reports that a ladies version is not yet available. The smaller size of a ladies watch presents, what are at this time, impossible problems.

at zero while advancing the minutes.

For those readers interested in a brief history of telling time, the first recorded instance of time-telling by measured flow occurred in China over 4,000 years ago. The Emperor, Hwangti, invented a water clock consisting of a pierced brass bowl floating in a basin of water. Hours were calculated by the amount of time it took the bowl to submerge.

Later, the Greeks developed and refined the Clepsydra (water clock). In other parts of the world,

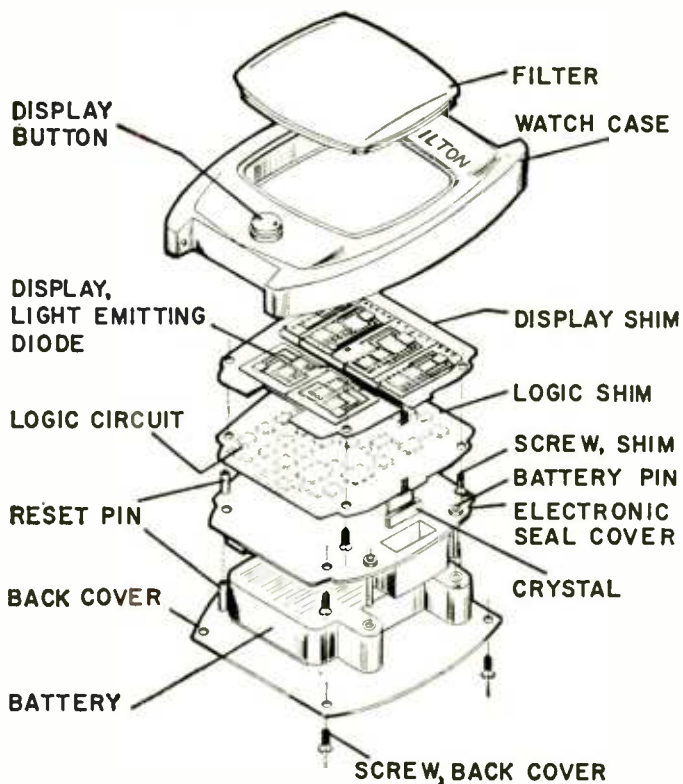

forerunners of the hourglass were being devised.

During the Crusades, mechanical time contrivances, operated by weights were brought to Europe from the East. In 1480, Peter Henlein, a Nuremberg locksmith built a portable, mechanical spring-driven timepiece. It had a single hand to tell the hours. The first wristwatch appeared in 1571. In 1670 a minute hand was added and in 1685, the balance wheel, a must in an accurate watch.

By contrast today we have the Pulsar. **R-E**

BULOVA ACCUTRON SYSTEM

Power is provided by a miniature mercury battery and is transmitted to the tuning fork by electromagnetic impulses, initiated by a sensing coil and controlled by an electronic circuit. Accuracy is inherent in the natural vibrating frequency of the tuning fork. The watch hands are turned by a gear train driven by the tuning fork vibrations. The watch will run for the life of the battery.

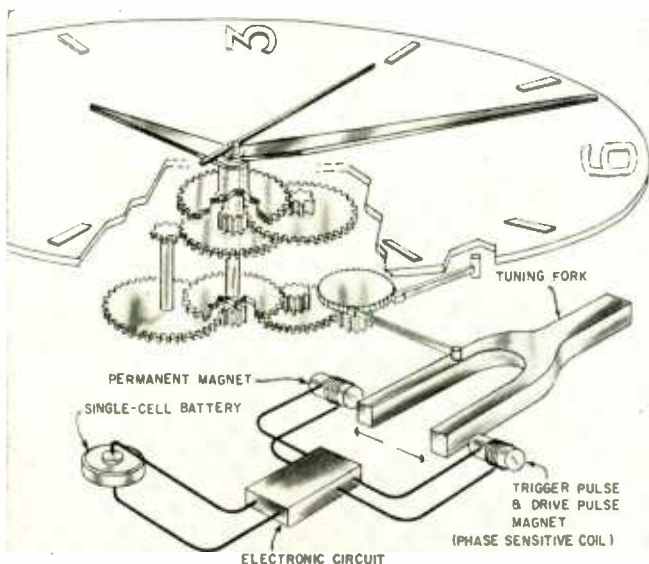

QUARTZ CRYSTAL WATCH

Power is provided by a miniature battery. An electronic quartz-crystal oscillator delivers high-frequency electronic impulses to a frequency divider. Its output drives a motor that drives the watch hands. Accuracy is dependent upon the crystal oscillator's frequency, which is controlled by the inherent frequency of the quartz crystal. The watch will run for the life of the battery.

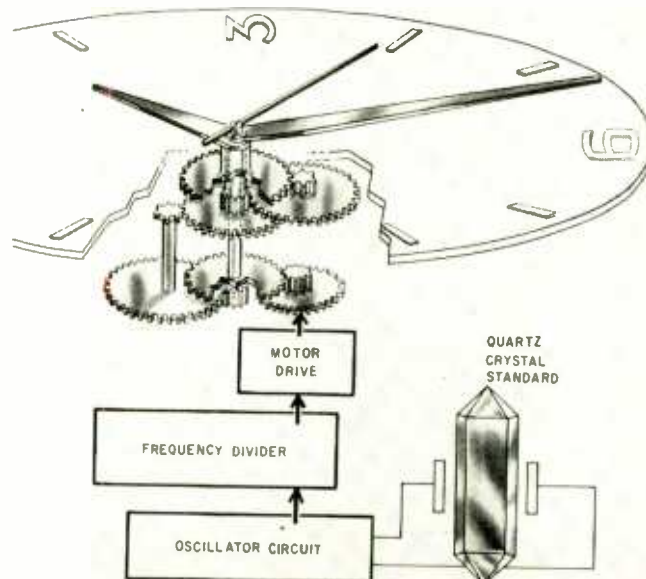



"CIE training helped pay for my new house," says Eugene Frost of Columbus, Ohio

Gene Frost was "stuck" in low-pay TV repair work. Then two co-workers suggested he take a CIE home study course in electronics. Today he's living in a new house, owns two cars and a color TV set, and holds an important technical job at North American Aviation. If you'd like to get ahead the way he did, read his inspiring story here.



IF YOU LIKE ELECTRONICS—and are trapped in a dull, low-paying job—the story of Eugene Frost's success can open your eyes to a good way to get ahead.

Back in 1957, Gene Frost was stalled in a low-pay TV repair job. Before that, he'd driven a cab, repaired washers, rebuilt electric motors, and been a furnace salesman. He'd turned to TV service work in hopes of a better future—but soon found he was stymied there too.

"I'd had lots of TV training," Frost recalls today, "including numerous factory schools and a semester of advanced TV at a college in Dayton. But even so, I was stuck at \$1.50 an hour."

Gene Frost's wife recalls those days all too well. "We were living in a rented double," she says, "at \$25 a month. And there were no modern conveniences."

"We were driving a six-year-old car," adds Mr. Frost, "but we had no choice. No matter what I did, there seemed to be no way to get ahead."

Learns of CIE

Then one day at the shop, Frost got to talking with two fellow workers who were taking CIE courses... pre-

paring for better jobs by studying electronics at home in their spare time. "They were so well satisfied," Mr. Frost relates, "that I decided to try the course myself."

He was not disappointed. "The lessons," he declares, "were wonderful—well presented and easy to understand. And I liked the relationship with my instructor. He made notes on the work I sent in, giving me a clear explanation of the areas where I had problems. It was even better than taking a course in person because I had plenty of time to read over his comments."

Studies at Night

"While taking the course from CIE," Mr. Frost continues, "I kept right on with my regular job and studied at night. After graduating, I went on with my TV repair work while looking for an opening where I could put my new training to use."

His opportunity wasn't long in coming. With his CIE training, he qualified for his 2nd Class FCC License, and soon afterward passed the entrance examination at North American Aviation. "You can imagine how I felt," says Mr. Frost. "My new job paid \$228 a month more!"

Currently, Mr. Frost reports, he's an inspector of major electronic systems, checking the work of as many as 18 men. "I don't lift anything heavier than a pencil," he says. "It's pleasant work and work that I feel is important."

Changes Standard of Living

Gene Frost's wife shares his enthusiasm. "CIE training has changed our standard of living completely," she says.

"Our new house is just one example," chimes in Mr. Frost. "We also have a color TV and two good cars instead of one old one. Now we can get out and enjoy life. Last summer we took a 5,000 mile trip through the West in our new air-conditioned Pontiac."

"No doubt about it," Gene Frost concludes. "My CIE electronics course has really paid off. Every minute and every dollar I spent on it was worth it."

Why Training is Important

Gene Frost has discovered what many others never learn until it is too late: that to get ahead in electronics today, you need to know more than soldering connections, testing circuits, and

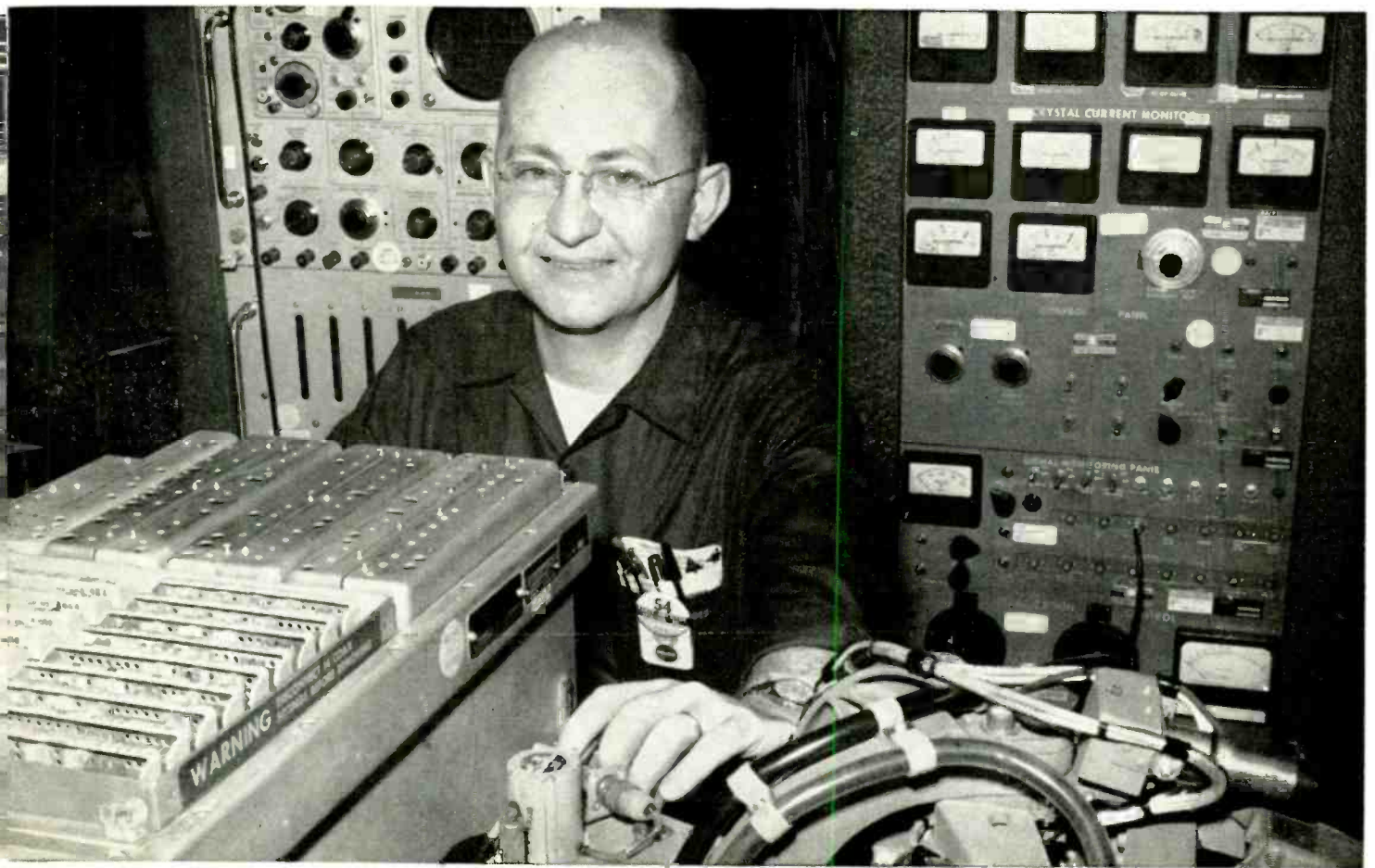

replacing components. You need to really know the fundamentals.

Without such knowledge, you're limited to "thinking with your hands" ... learning by taking things apart and putting them back together. You can never hope to be anything more than a serviceman. And in this kind of work, your pay will stay low because you're competing with every home handyman and part-time basement tinkerer.

But for men with training in the fundamentals of electronics, there are no such limitations. They think with their heads, not their hands. They're qualified for assignments that are far beyond the capacity of the "screw-driver and pliers" repairman.

The future for trained technicians is bright indeed. Thousands of men are desperately needed in virtually every field of electronics, from 2-way mobile radio to computer testing and troubleshooting. And with demands like this, salaries have skyrocketed. Many technicians earn \$8,000, \$10,000, \$12,000 or more a year.

How can you get the training you need to cash in on this booming demand? Gene Frost found the answer in CIE. And so can you.

Send for Free Book

Thousands who are advancing their electronics careers started by reading our famous book, "How To Succeed In Electronics." It tells of the many electronics careers open to men with the proper training. And it tells which courses of study best prepare you for the work you want.

If you'd like to get ahead the way Gene Frost did, let us send you this 44-page book free. With

it we'll include our other helpful book, "How To Get A Commercial FCC License." Just fill out and mail the attached card.

If the card is missing, use the coupon below.

ENROLL UNDER G.I. BILL

All CIE courses are available under the new G.I. Bill. If you served on active duty since January 31, 1955, or are in service now, check box on reply card for G.I. Bill information.

CIE Cleveland Institute of Electronics
1776 East 17th Street, Cleveland, Ohio 44114

NEW

COLLEGE-LEVEL CAREER COURSE FOR MEN WITH PRIOR EXPERIENCE IN ELECTRONICS

ELECTRONICS ENGINEERING ... covers steady-state and transient network theory, solid state physics and circuitry pulse techniques, computer logic and mathematics through calculus. A college-level course for men already working in Electronics.

Cleveland Institute of Electronics
1776 East 17th Street, Cleveland, Ohio 44114

Please send me without cost or obligation:

1. Your 44-page book "How To Succeed In Electronics" describing the job opportunities in Electronics today, and how your courses can prepare me for them.
2. Your book on "How To Get A Commercial FCC License."

I am especially interested in:

- | | | |
|--|---|--|
| <input type="checkbox"/> Electronics Technology | <input type="checkbox"/> Broadcast Engineering | <input type="checkbox"/> First Class FCC License |
| <input type="checkbox"/> Electronic Communications | <input type="checkbox"/> Industrial Electronics | <input type="checkbox"/> Electronics Engineering |

Name _____ (Please Print)

Address _____

City _____ State _____ Zip _____

Check here for G.I. Bill information.

RE-81

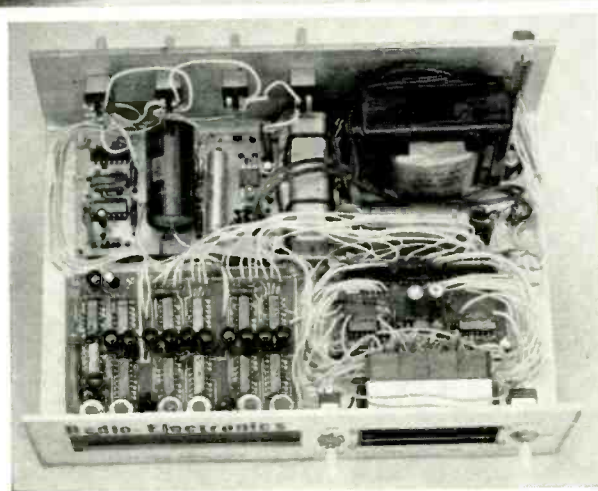

BUILD Multipurpose IC Digital Clock

by LEO WALKER

Build the version that fits your needs and budget.

12- or 24-hour readout with alarm and 10-minute timer.

Economy clock costs under \$100

SIMPLICITY AND LOW-COST IC'S MAKE THE cost of constructing a purely all electronic clock quite attractive. The clocks described here have been designed with flexibility in mind, so the reader can select features and price.

Electronic clocks are quiet and can be repaired relatively easily. The clocks described in this article use basically the same scheme in the seconds and minutes sections (see Fig. 1). BCD (binary coded decimal) readout is also available.

Twelve- and 24-hour clocks differ in the setting of the time after the first 12 hours. The decoding for a 12-hour clock requires a few more components since a "one" must be generated so that the clock reads 1:00:00 a.m. or p.m. (See Figs. 2 and 3). The 24-hour unit resets to zero on the next clock pulse after 23:59:59 while the 12-hour version resets to 1:00:00 on the next clock pulse after 12:59:59.

The clock-pulse generator (See Fig. 4) divides the line frequency by 60 or 50 so that the clock will work on 50 or 60 Hz power lines. Five optional features are also provided:

1. Alarm circuit (Fig. 5)
2. Start and stop (Fig. 4)
3. BCD outputs for driving recorders or timed control circuits (Fig. 2)
4. Stopwatch (Fig. 4)
5. Ten minute tone for amateur use (Fig. 7)

The alarm circuit functions as in a regular clock; four switches are used to program the alarm. It can be set to the minute.

The clock can be zeroed and used as an elapsed-time meter. The true BCD outputs are available for driving recorders or printers, or as a master clock to control a series of readouts at other locations.

SOME USES FOR A 24-HOUR CLOCK

24 hour clocks with BCD outputs are useful for a number of jobs which in the past have been done by motor driven cams and the like. Some of these uses require additional logic. However, the BCD output provides the information to control the function shown in the list below.

1. Used to turn lights on and off at periodic intervals such as:
 - a. When you are away on vacation to make the prowlers think you are home
 - b. To control a Christmas Tree lamp display
2. Water the lawn
3. Open doors and windows for pets or call them
4. Drive electronic calendars
5. Cuckoo clock driver
6. Automatic burglar alarm starter
7. Crank up the car in cold weather
8. Feeding periods
9. Sun lamp timer
10. Sick room medicine caller
11. Control remote readouts

A digital clock can be used to control a lot of the routine functions at home. In fact, it's quite possible that an electronically controlled job manager could help a lot in some households.

The clock can be used as a stopwatch with a maximum time of 12 or 24 minutes. The 60 Hz is applied to the seconds input so that readings to $\frac{1}{60}$ of a second are available.

Operation & double boards

These clocks use Motorola MC780P decade counters, MC9760P decoder drivers, and the Burroughs B5750 readout tubes.

The 24-hour reset operates when the MC724 decoder circuit sees the number "24," pins 8 and 5 go high causing the trigger circuit, a μ L914, to reset the hours section to zero.

The 12-hour reset is a little more sophisticated. When the decoder sees the number "13," a one-shot multivibrator causes the hours section to reset to zero. When the hours return to zero, a second one-shot sets "1" in the hours section. The clock now reads 1:00:00.

Even though a full readout is shown the cost can be reduced by not reading out the seconds. The approximate cost of this version is \$95 to \$100, depending on what you have in the junk box.

Double-sided boards are used in this clock to reduce the number of jumpers required to a minimum. If you plan to make your own boards, I suggest that you make a sample run first. The trick is to make a sandwich out of the two negatives.

The top and bottom negatives have to register (that is, holes on the top piece must match those on the bottom). The two pieces are then attached to the support piece. The material is held in place by a piece of tape. The board is exposed on both sides and then developed as usual.

Registration is most important so check your sandwich closely while making the jig. Check the IC pads to make sure that they register.

A few practice runs should be made before the final board is made. Double-sided boards are tricky, but with some practice a first class job is possible.

There are a few precautions for those unfamiliar with the double-sided boards used in this unit. Double check the board for shorts that may have gotten through inspection. Use a sharp razor-blade knife to clean the board between the circuits. Use a scribe on the area between the lines. Some of the leads to the packages must be soldered on the top and bottom. Only those leads which are "active" should be soldered. A small sharp-tipped, 25-watt ($\frac{1}{8}$ -inch or smaller tip) iron and low-melting-point solder, preferably the smaller wire-size type, should be used. If boards are pretinned they solder easily. Mount the μ L914's (do not cut the leads) first, MC780P's and other IC's next and finally the Nixie tubes. Leave about $\frac{1}{2}$ inch between the board and the tube base.

Circuit description

Fig. 1-a shows the block diagram and Fig. 1-b wiring diagram of the divide-by-sixty stage used in the seconds

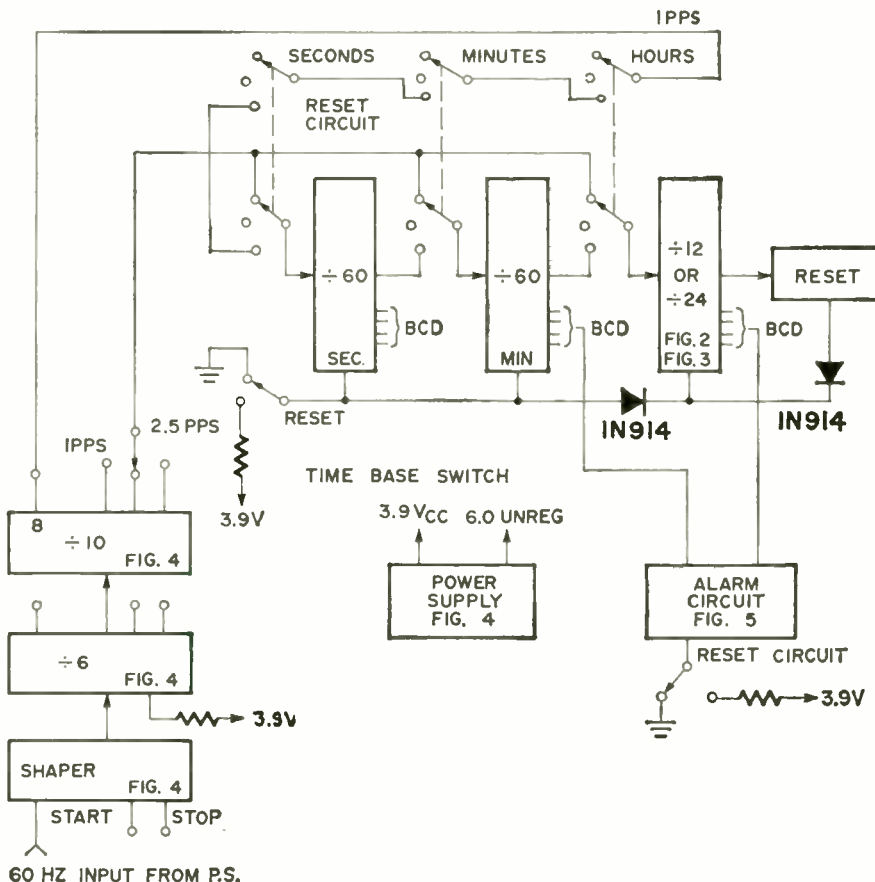

(a)

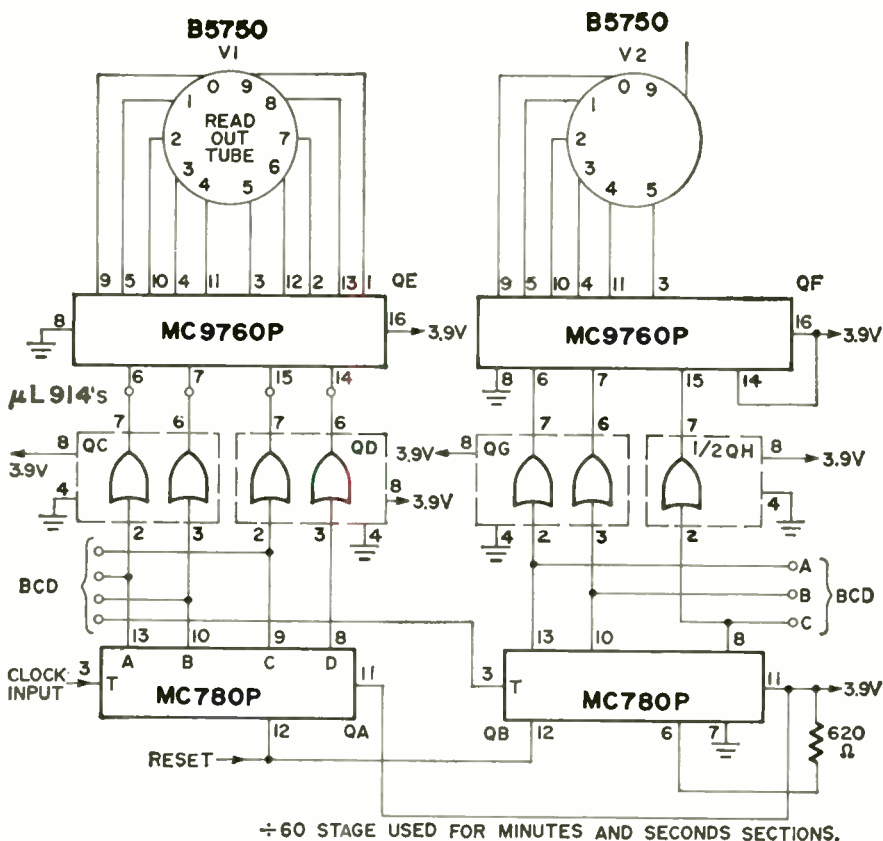

(b)

FIG. 1-a—DIVIDE-BY-60 STAGE is shown in the block diagram. b—This is a detailed wiring diagram of the divide-by-60 stage.

12 HOUR RESET PLUS 1

A	B	E	F
0	1	1	0
1	0	1	0
2	1	0	1
3	0	0	0

WHEN 13 IS REACHED

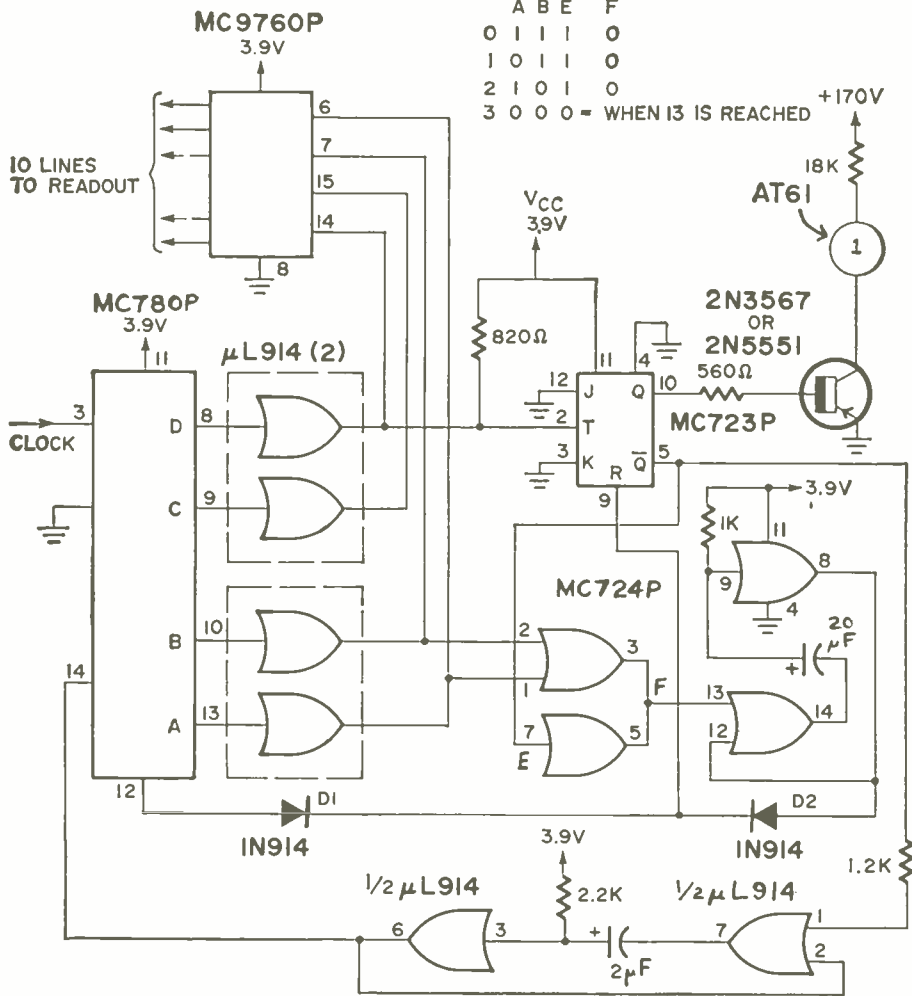
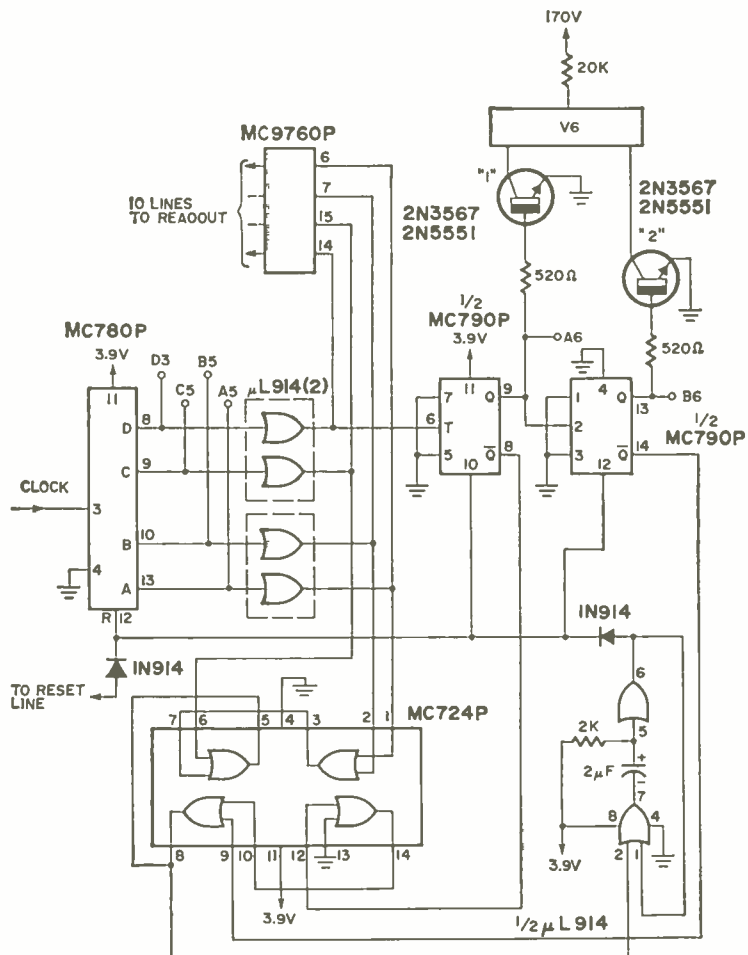

FIG. 2—DIVIDE-BY-12 STAGE (above) sets clock to "1" when count of "13" is reached.
 FIG. 3—24-HOUR OUTPUT SECTION resets "24" to "00" so quickly it isn't seen.



and minutes portion of the clock.

Counter QA is a divide-by-ten stage and its output is connected to a divide-by-six stage, QB. The MC780P will function as divide-by-six stage when set "C" lead (pin 6) is tied to V_{cc} (+3.9V) through a 620-ohm resistor. The two units will count for 0 to 59 and the reset. QE and QF are MC9760P decoder drivers and drive readout tubes V1 and V2.

Fig. 2 shows the $\div 12$ stage. A $\div 10$ stage (MC780P) drives a MC723P flip-flop. At the end of a 9 count, pin 10 of the ff goes high and turns on the digit "1." The $\div 10$ resets to zero (10:00:00). When the count of 13 is reached, point "F" goes high, driving the reset one-shot, which causes the hours $\div 10$ and ff to set zero. When pin 5 of the ff goes high due to the reset action, the second one-shot multivibrator fires and drives the "set 1" input of the $\div 10$. The clock now reads 1:00:00.

The time-constant of the second one-shot is approximately twice as long as the reset one shot. This assures that reset zero and set 1 functions occur in order. Diodes D1 and D2 direct the reset pulses when the clock is being used as a time-interval meter or stopwatch.

The 24-hour output section is shown in Fig. 3. Two flip-flops are used to indicate "1" and "2" (Example 10:00:00 and 20:00:00). When the MC780 $\div 10$ stage reads "4" and the "2" flip-flop is on, pin 8 and 5 of the decoder go high, driving the one shot circuit which causes the hours section to reset to zero. (The action is so fast that 24:00:00 is not seen). The two 1N914 diodes direct the reset pulse when the clock is being used as a stopwatch or interval timer.

The power supply and clock pulse generator are shown in Fig. 4. One-half of a MC724 is used as a shaper. Its output is controlled by the remaining half of the package which is wired as a reset flip-flop. This ff is used for the stopwatch function. This ff and the set switch at 60 pps, makes the clock a time interval meter or stopwatch, capable of measuring time intervals to $1/50$ of a second. Two MC780P's function as a $\div 60$ stage: various outputs from 60 pps to 1 pps are available for driving the clock. Two remote connections are provided for controlling the clock as a stopwatch. The power supply is adjusted for 3.9 volts by varying R5 a small amount.

The alarm circuit is shown in Fig. 5. Three MC770P decade decoders drive a detector circuit made up of two MC724P packages. The input to the alarm circuit are the BCD outputs from the minutes and hour section of the clock.

The four switches select the time that the alarm is to be energized. When the correct count is reached all inputs from the switches are high. The QD 14 and QF 8 pins drive the reset flip-flop pin 8 to ground allowing pulses from the tone generator to drive the output transistor and speaker. The time-constants of the tone generator have been selected to give a ragged tone to help

dig you out of the deep slumber! A manual reset is available, to turn the alarm off.

If the 24-hour version of this clock is used, the alarm will trigger every 24 hours so there is no need to turn the alarm power switch off if you get up at the same time or need a timed output. A test lead is available to check all the circuitry after the selector switch.

The digital clocks shown here have many possibilities. A complete clock with alarm circuit or a basic clock for around the house viewing or as a programmer. Only a few of the uses are shown. As the price of the IC's used in this clock drop (further we hope), this project should appeal to those of you who would rather wait. The MC780P is currently priced at \$3.40 and the MC9760 decoder at \$5.55. The B5750 is \$6.50 in small quantities.

The remainder of this article, consisting of descriptions of some of the add-on circuits and parts-placement drawings will appear next month in RADIO-ELECTRONICS. More circuitry appears on the next two pages.

PARTS LIST
12- and 24-Hour Digital Clocks

	24 Hour	No. Seconds	12 Hour	No. Seconds
B5750	6	4	5	3
MC9760P	5	3	5	3
MC780P	5	5	5	5
ML914	11	7	11	7
MC790P	1		None	
MC723P	None		1	
MC724P	1		1	
20 μ F	None		2	
2 μ F	1		1	
IN914	2		2	
2N5551	2		1	
Colons (Neons)	4	4	4	2
Digit "1"	None		1	
620-2	4		3	
2000 ohms	1		1	
1000 ohms	None		1	
Circuit board	1		1	

Power Supply and Clock Pulse Generator	2 μ F	1
	100K/2W	1
Alarm Circuit		
MC780	2	
MC724	1	
Power transformer	1	MC770P
2N5296	1	MC724P
2N5183	2	2N5551
Diodes	5	Switches
Zener	1	Momentary switch
Switches	1	2 μ F
Circuit board	1	10 μ F
500 μ F/25 Vdc	1	2.0K
20 μ F/250 Vdc	1	Audio Trans
100 μ F	1	Speaker
.01	1	Circuit board

SUMMARY OF PRICES

	Kit	Circuit Boards
12-Hour	\$145.00	\$13.50
12-Hour Less Seconds	125.00	13.50
24-Hour	145.00	13.50
24-Hour Less Seconds	125.00	13.50
Power Supply and Clock Generator (Separate)	35.00	3.00
Alarm Circuit	38.00	3.00
Walnut Cabinet		30.00
12-Hour Economy	\$100.00	\$12.50
12-Hour Economy Less Seconds	95.00	
24-Hour Economy	100.00	12.50
24-Hour Economy Less Seconds	95.00	
Kit includes semiconductors IC's Power Transformer, etc. No resistors or capacitors		
B5750—\$6.50 ea. MC780P—\$3.50 ea.		
Order all above parts from Safford Electronics, Inc., 427 S. Benbow Rd., Greensboro, N.C. 27401		

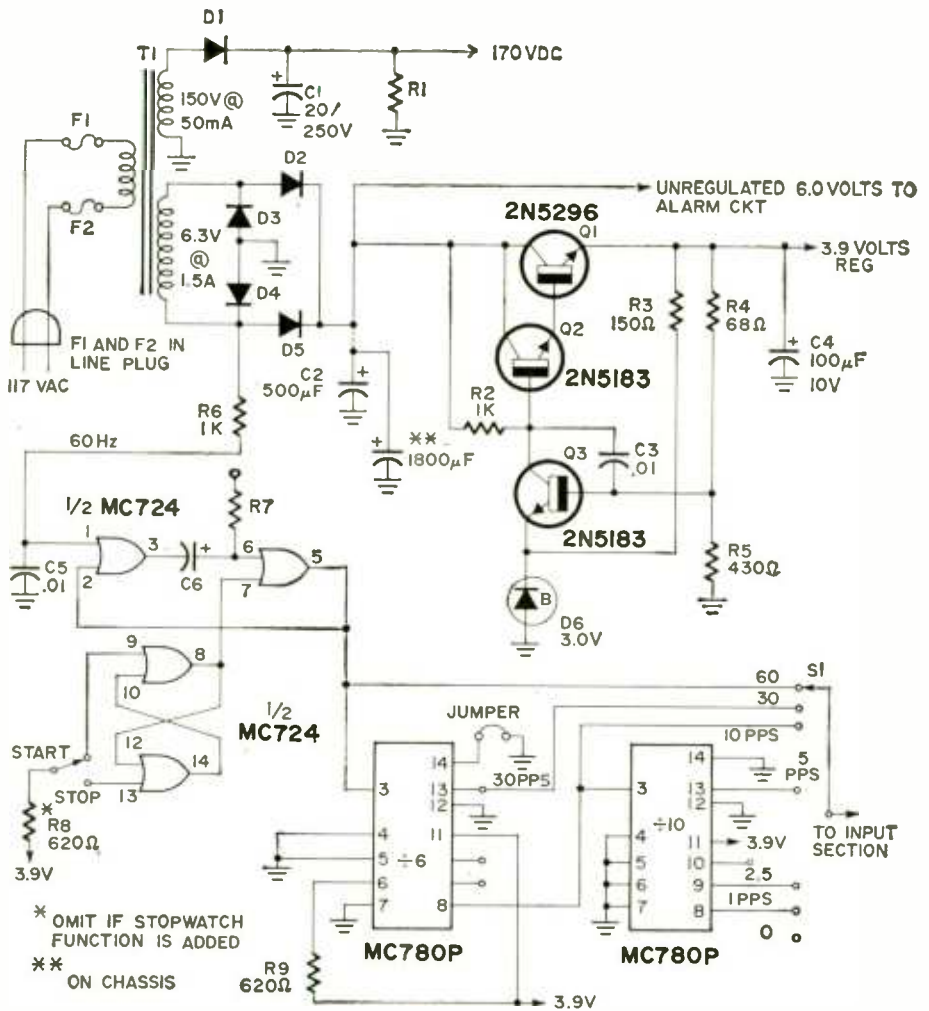
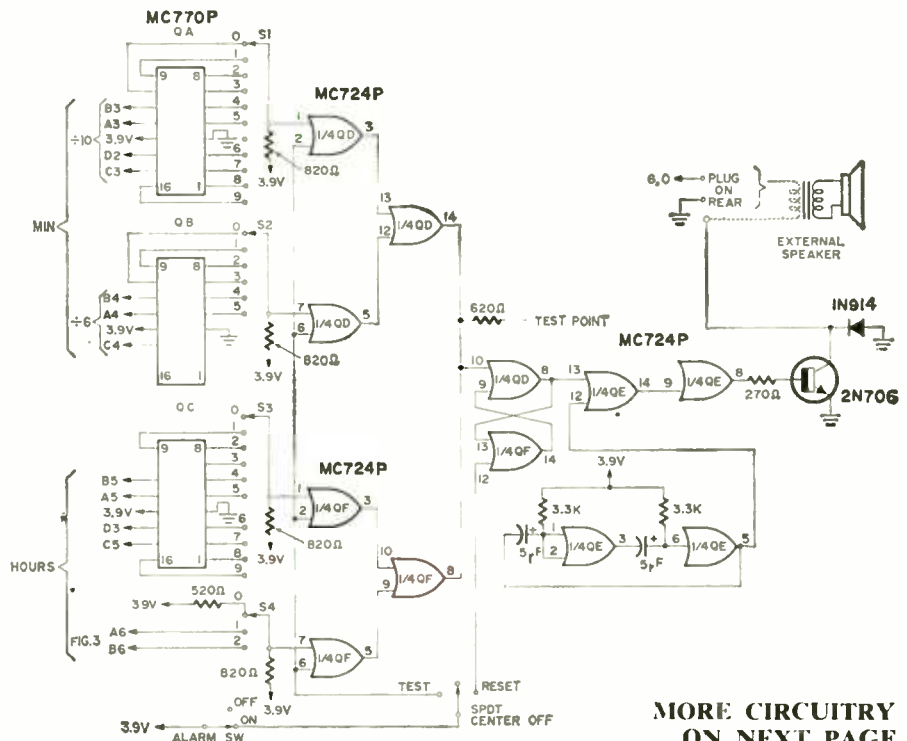

FIG. 4—POWER SUPPLY and clock-pulse generator section, which uses 60 Hz from ac line.

FIG. 5—ALARM CIRCUIT uses decoded hours and minutes signals fed through S1-S4 to trigger alarm.



MORE CIRCUITRY ON NEXT PAGE

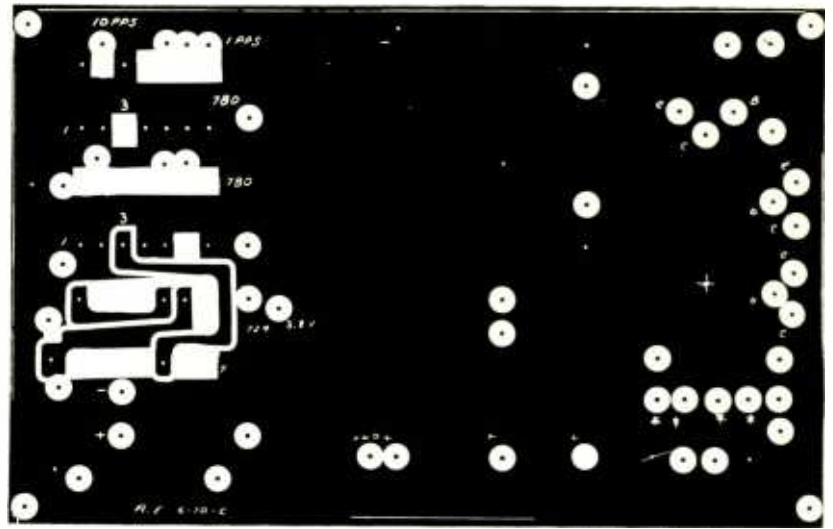
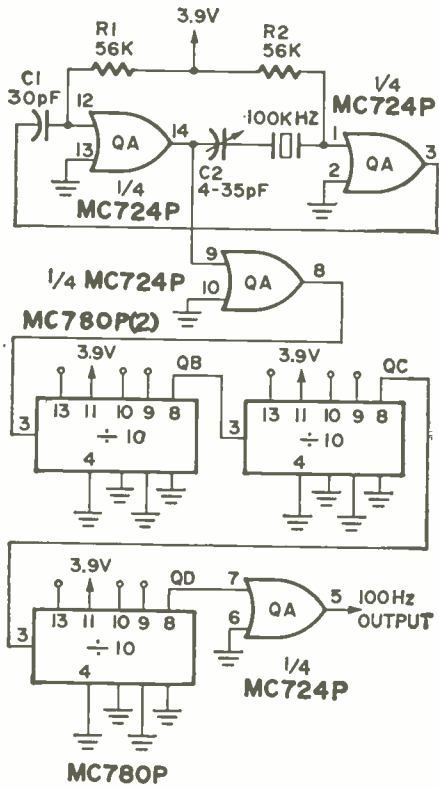
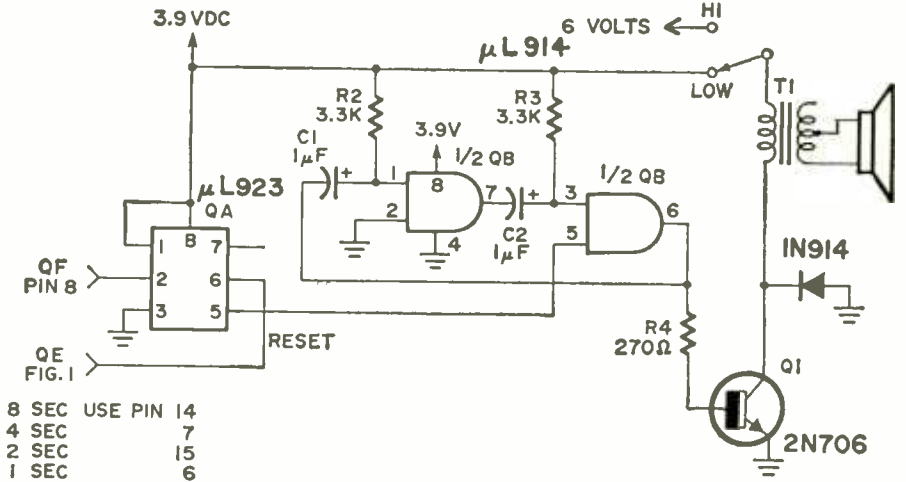
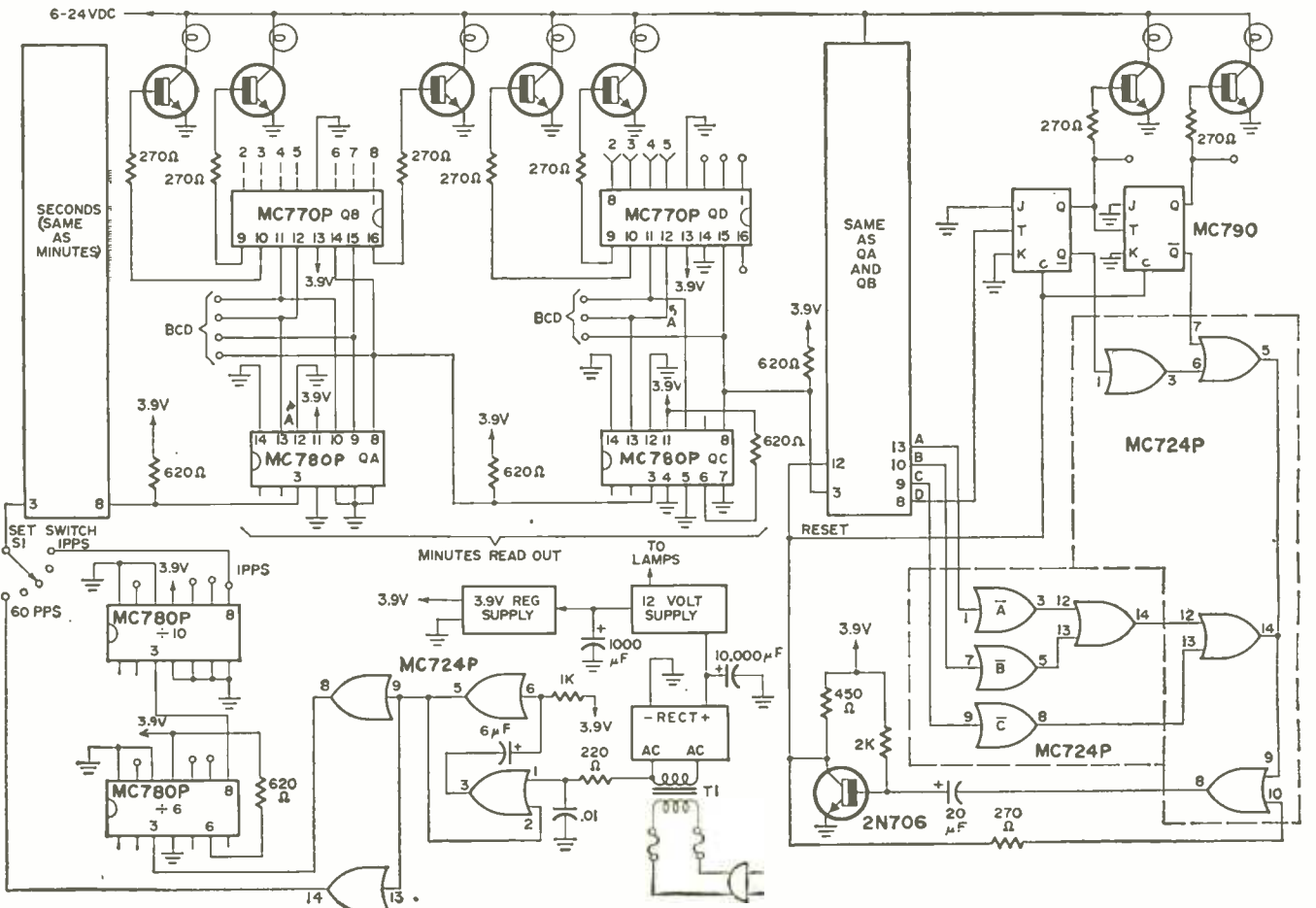
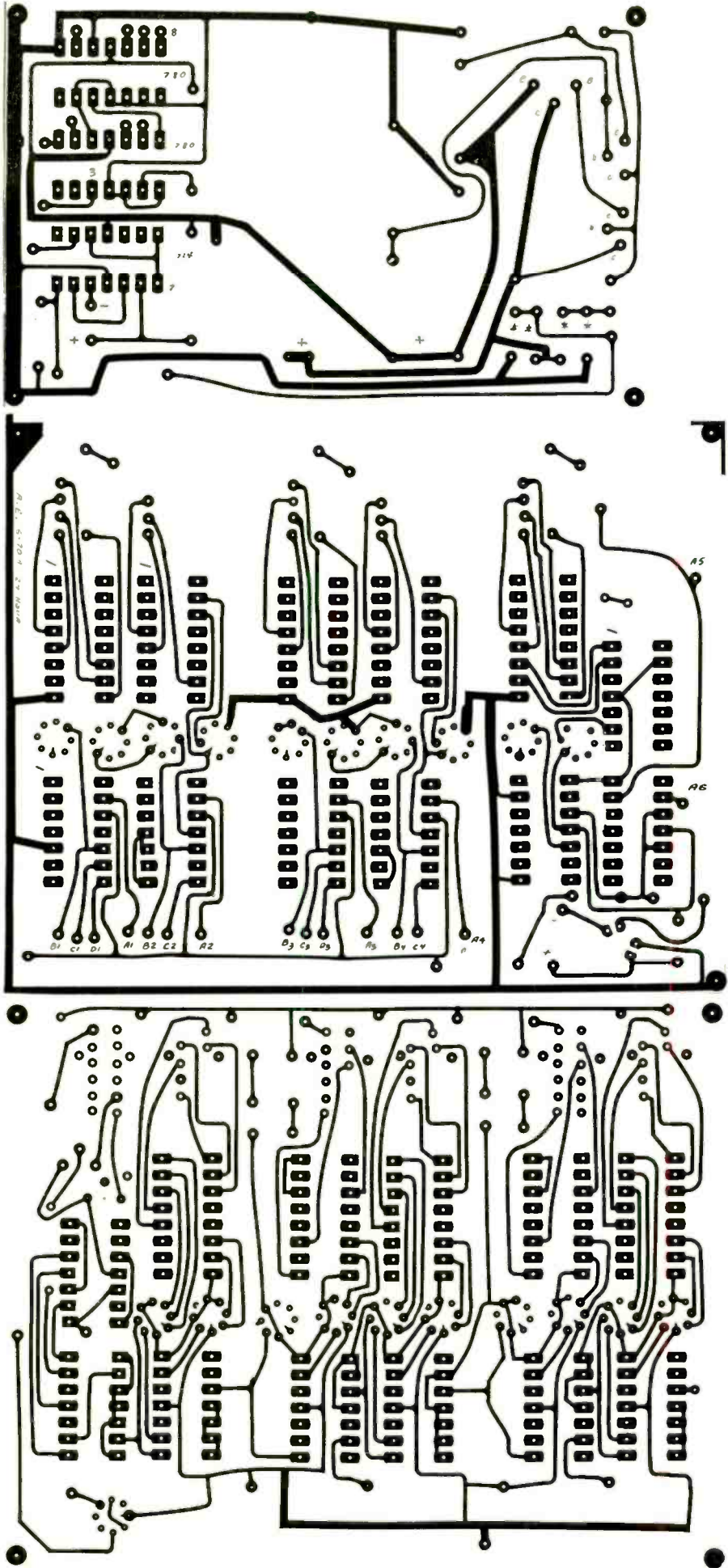

FIG. 6—100-kHz TIME-BASE GENERATOR provides greater clock accuracy (above). **FIG. 7—10-MINUTE TIMER** can be added to basic clock circuits (right). **FIG. 8—ECONOMY VERSION** of the 12- and 24-hour clocks is shown in the circuit below. **FOIL PATTERN** above is the top side of the double-sided board used for the power supply and clock-pulse generator.



- 8 SEC USE PIN 14
- 4 SEC 7
- 2 SEC 15
- 1 SEC 6





POWER SUPPLY and clock-pulse generator foil pattern on the left is for bottom side of double-sided board. Printed circuit patterns for 24-hour clock are below (left). The component side is shown above the interconnection pattern for the bottom of the double-sided board. Directly below are patterns for the alarm circuit. The component side is on top and the bottom side of the board is below. All patterns are actual size. Diagrams for parts locations cannot be shown until next month due to space limitations.

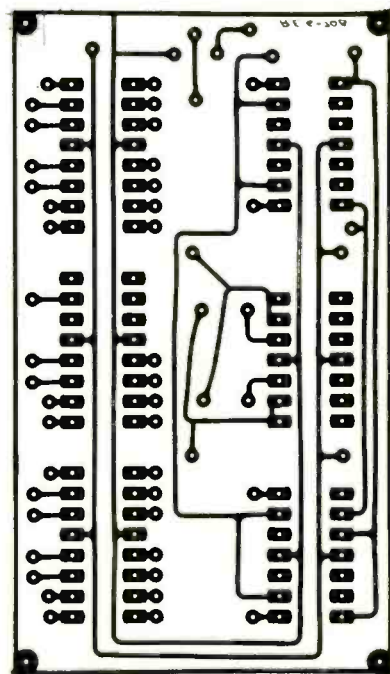
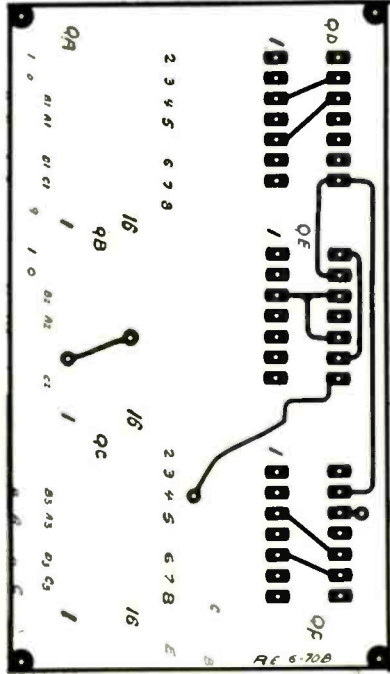

FOR NEW RECHARGEABLE CELLS

Universal Manganese-

Fully charges manganese-alkaline batteries in 16 to 20 hours.

by H. R. MALLORY*

BATTERY CHARGERS DESIGNED SPECIFICALLY to recharge alkaline batteries properly may handle only two or four individual cells of the three sizes in any pair combination—four D's, two C's and two AA's, or two D's, etc. Chargers may not charge three, five or more cells, and require 30-36 hours for a full recharge.

This article presents a charger designed to charge rechargeable manganese alkaline batteries in 16-20 hours. Parts are readily available and add up to less than \$20. This universal charger will accommodate batteries of 1-10 series cells of the three available sizes: D, C and AA (penlight). The charger is adjusted for a specific battery by setting the number of cells on one switch and the cell size on another switch. The charger is both voltage-limiting for the number of cells and current-limiting for the size of the cell.

How the circuit works

Referring to Fig. 1, the ac power-line input is reduced by T1 to 25.2 volts, rectified by D1 and passed on to the battery by series-pass or regulator transistor Q1. This transistor is insulated from, and heat-sunk to, the chassis. Cell-size resistors R8, R9 and R10 are also in series with the battery. Their function will be described later.

The voltage-limiting network consists of 20-volt Zener diode D2, resistor R1 (or 1813 bulb), variable resistor R2 and S2, which is attached to voltage divider R3 (10 resistors). Resistors R4 and R5, in parallel with single-cell resistor R3, compensate the single-cell position of R3 for the base-emitter drop of Q4.

Potentiometer R2 is used to adjust the network for 17.0-17.5 volts in the 10-cell position. Darlington-connected transistor Q2 amplifies the base-current drive requirements of Q1, and because of R7 would normally bias Q1 to saturation. Voltage-limiting transistor Q4 is always in saturation and limits the biasing of Q1, and consequently, the output voltage to whatever voltage (less the emitter-base drop) its emitter is receiving from NUMBER OF CELLS switch S2.

The base of Q4 is connected to the positive terminal of the battery through R12, so it is always sensing the battery

voltage or dc output voltage of the charger when it is in operation.

The current-limiting network consists of CELL SIZE switch S3, connected to cell-size resistor R8, R9 or R10 and current-limiting transistor Q3. With a fully charged battery, whose voltage is approximately equivalent to the voltage set on S2, this network will have little or no effect on the biasing of Q1.

During that part of the charge cycle when the battery voltage is substantially lower than the voltage set on S2, the current flowing into the battery through one of the cell-size resistors (R8, R9 or R10) develops a voltage which forward-biases Q3. As Q3 conducts, it takes over control of biasing Q1 from Q4, thereby limiting the current of the charge as determined by S3's setting.

PARTS LIST

- C1—2-section, 1,000 μ F, 15V electrolytic capacitor (Mallory WP200.1B or equiv)
- C2—1,000 μ F, 1V electrolytic capacitor (Mallory MTA1000F1 or equiv)
- Resistors 1/2W, 10% unless noted
- R1—100-ohm, 1W resistor (or No. 1813 bulb)
- R2—100-ohm linear potentiometer (Mallory MR100T or equiv)
- R3, R11—22-ohm resistors, 5% (10 required for R3)
- R4—39 ohms
- R5—180 ohms
- R6—470 ohms
- R7—6800 ohms
- R8—2 ohms (Mallory 3AE2 wirewound)
- R9—5 ohms (Mallory 3AE5 wirewound)
- R10—15 ohms (Mallory 3AE15 wirewound)

- R12—100 ohms
- Semiconductors
- D1—silicon rectifier (Mallory A50)
- D2—20V Zener diode, 10% (Mallory ZA20A or equiv)
- Q1—2N5035 (RCA) or 40513 transistor
- Q2, Q3, Q4—2N3704 (TI) (or equiv)
- Other parts
- S1—spst switch
- S2—1-pole, 10-position shorting switch (Mallory 4M11111 or equiv)
- S3—1-pole, 3-position nonshorting switch (Mallory 3243J or equiv)
- T1—25.2V, 1A transformer (Chicago Stancor P6469 or equiv)
- MISC—6 x 2 x 4-inch chassis, pilot lamp, ac cord, knobs

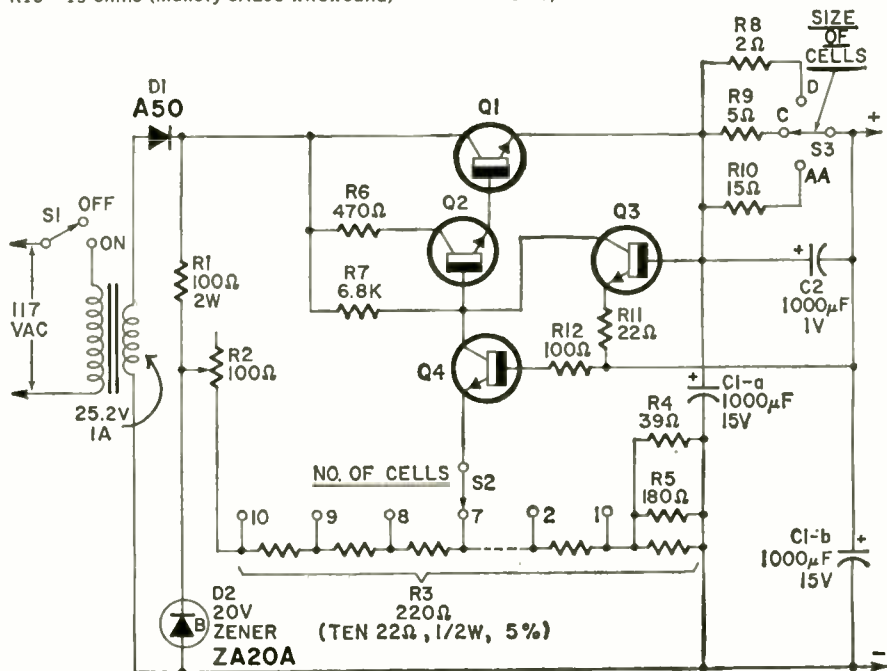

Q1— 2N5035 OR 40513
ON HEATSINK

Q2,3,4—2N3704 OR EQUAL

*Manager, Battery-Powered Equipment Laboratory, Mallory Battery Co.

FIG. 1—SWITCH S3 SETS CURRENT-LIMITING action, while S2 sets voltage on cells.

Alkaline Battery Charger

Takes 1 to 10-cell batteries . . . voltage and current limiting

Electrolytic capacitors C1 and C2 provide proper circuit filtering so that the voltage- and current-limiting action covers the voltage range of 1-10 cells and the three cell sizes. The voltage-current characteristics of this charger are plotted for one cell and 10 cells in Fig. 2.

For this 16-20-hour overnight charger, the charger voltage is limited to

1.70-1.75 volts per cell and the charge current is limited to approximately 160 mA for the D cell, 80 mA for the C cell and 27 mA for the AA penlight cell.

Assembly and use

The underside of the charger is shown in the photos. Transistor Q1 is heat-sinked to, and insulated from, the chassis by bolting it to the back of the

chassis. Transistors Q2, Q3 and Q4 and their associated resistors are connected to the unused terminals of S1. This can be done only if S1 is a *nonshorting* type. One of the mounting ears of R2 is used to anchor this part to the pilot-light socket by soldering. Capacitor C1 is insulated from the chassis with a bakelite mounting plate.

After the charger has been assembled, place S2 in the 10-cell position, S3 in D position, and connect an accurate dc voltmeter to the output leads. Potentiometer R2 is adjusted slowly until a voltage of 17.2 to 17.3 is obtained. The charger is turned off after each test operation, and the voltage at the various S2 positions is checked on the voltmeter. The voltages should be approximate multiples of 1.70-1.75 volts per cell.

Substitute a good partially discharged battery of either D- or C-size cells for the voltmeter. With S2 set for the proper number of cells in the battery, the current-limiting action can be checked with an accurate dc milliammeter in series with one of the battery leads. The current should be within 20-40 mA in the AA position, 60-100 mA in the C position and 120-200 mA in the D position. If the above performance is not obtained, recheck the wiring and the value of all components, especially the connections to all transistors.

Although the circuit is short-circuit-proof, to protect the transistors from abnormal current surges, make connections to the battery and adjust both switches with the charger turned off. The charger will fully charge any rechargeable manganese alkaline battery in 16-20 hours and will protect the battery from overcharge. Remove the battery from the charger when the charge cycle is completed since there is an approximately 60-mA discharge path through R12, Q4 and R3.

To obtain maximum battery cycle life, do not overly discharge the battery. Remove the battery from the load and charge it when the battery voltage approaches 1.1 volts per cell, or when the flashlight starts to dim, the motor starts to slow down, etc. Properly used and charged, rechargeable manganese alkaline batteries will provide many useful discharge-charge cycles.

R-E

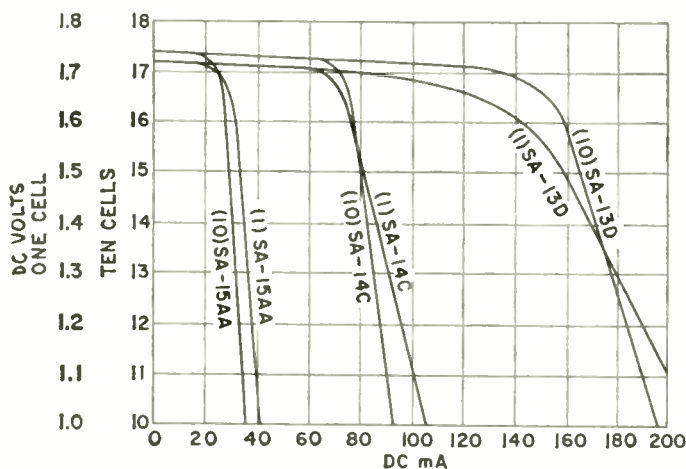
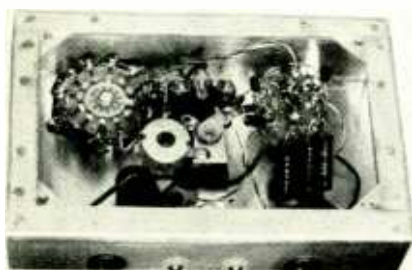

FIG. 2—CHARGER'S voltage-current characteristics for various batteries is shown for 1 and 10 cells.



TOP VIEW OF CHASSIS shows layout of switches, C1 and T1 on the prototype.

BOTTOM VIEW (above) shows positioning of Q1 on chassis back for good heatsinking.



SWITCH S1 is used to mount Q2-Q4. S2 has 10 resistors for R10 (view on left).

DIGITAL CLOCK UPDATE

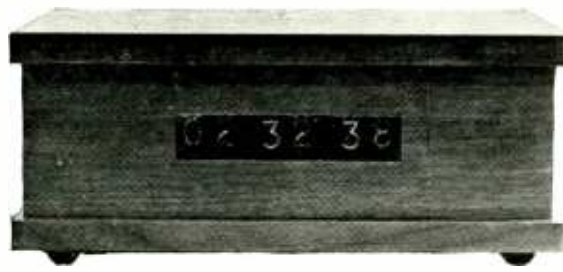

by LINDSEY G. RIDDLE*

SINCE THE ARTICLE BY ED LORDB ON IC digital clocks was published in the September, 1969, issue of RADIO-ELECTRONICS I have been building and rebuilding from his idea. This article passes on some of my experience and additions that have been made to his construction article.

Much effort has been made to simplify the construction and lessen the chances of error. Two printed circuit boards have been designed to accomplish this. On one, the leads from the readout drivers (SN7441N) are terminated with numbers so they can be easily connected to the proper leads of any readout tubes. This gives flexibility in designing and mounting the display tubes in different mechanical setups. The tubes come in sizes ranging from 1/2" to 2".

The readouts are mounted on the other board. The tubes used are the National or Burroughs 5750. If you use

*President Engineering, WDSU-TV, New Orleans, La. 70130.

PARTS LIST

- Power Supply**
 C1—20- μ F, 250V electrolytic capacitor
 C2—3,000- μ F, 15V electrolytic capacitor
 C3—200- μ F, 6V electrolytic capacitor
 C4—250- μ F, 15V electrolytic capacitor
 R1—470,000-ohm, 1W resistor
 R2, R3—330-ohm, 1/2W resistor
 D1, D2—1-amp, 600V diode (Motorola 1N4005)
 D3—1.5-amp, 100V rectifier (Motorola FW100 or equiv)
 D4—1-amp, 50V rectifier (Motorola HEP175 or equiv)
 1—2N4910 transistor (with Motorola mounting kit MK25)
 Z1—5.6-volt, 1W Zener diode
 Z2—9.1-volt, 1W Zener diode (HEP104)
 T1—transformer (Stancor PS8416, see text)
 MISC—Elmenco fuse plug, 1-amp fuse (2), 6-lug terminal strip, No. 32 enameled wire, line cord

TWO-SECTION PC BOARD is actual size. Power supply can be built into Mini-box.

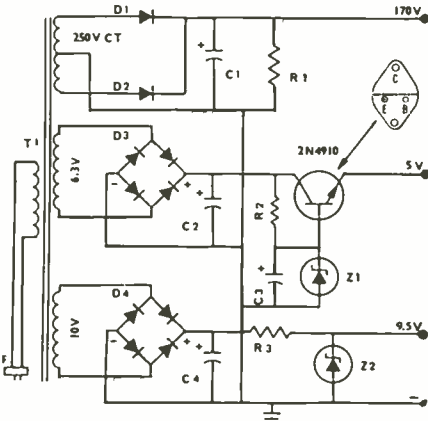

different readout tubes this section of the board will have to be modified. Readout tubes are beginning to show up in the bargain ads, so with this type of arrangement it will be possible to use any type that draws about 3 mA. The seven-segment type will not work in this circuit, as they require a different switching configuration to make the individual numbers. Nixie-type readouts require only one switch to close to make any number.

The one big change that has been made is that the pulses are derived from a 10-MHz crystal instead of the 60-Hz line. A digital clock operating from a line source is not more accurate than

any electric clock and has some disadvantages such as higher cost, difficulty of setting, and most seriously the complete loss of all time with even the slightest interruption of power. This problem can be overcome by using rechargeable batteries to operate the clock, and a charger floating to keep the batteries charged. The unit draws a total of approximately 500 mA at 5 volts for the counters and the clock, and approximately 20 mA at 170 volts for the readout. It is not necessary to furnish 170 volts on the readout as any power interruption would not change the timing of the clock. The tubes would not light during the interruption.

It would be an easy matter to construct an inverter from 5 volts to 170 volts if one wanted the readouts on during power interruptions. The International Crystal OE-10 has an accuracy of .0005%. If one wanted even more accuracy a type OE-30 of .0002% is available at a higher price. A chart comes with each crystal showing the change of frequency versus temperature changes. For example, from +60° to -10° Centigrade the frequency changes from seven cycles low to nine cycles high. At normal room temperatures the fre-

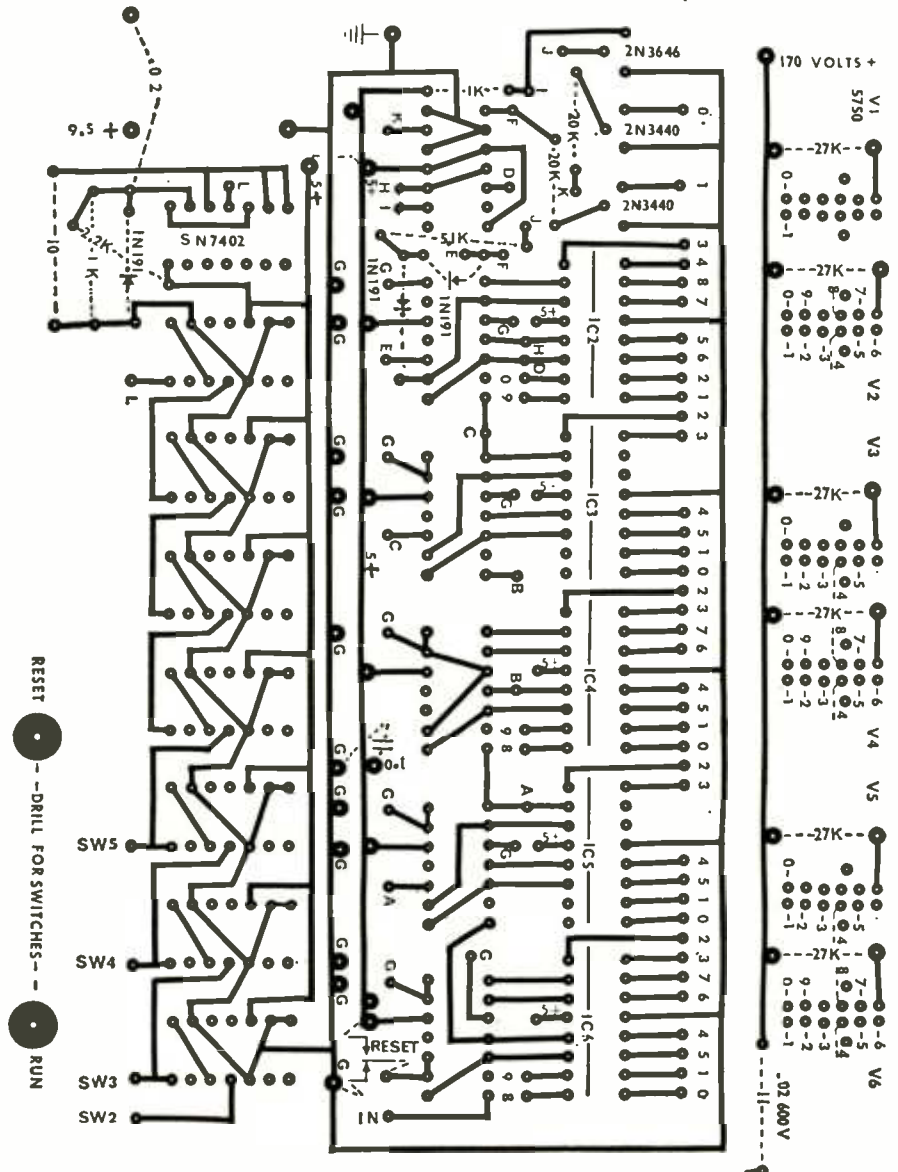

PARTS LIST
Clock Unit

- 1—0.1- μ F, 100V capacitor
 - 1—0.2- μ F, 100V capacitor
 - 1—0.2- μ F, 600V capacitor
 - All resistors $\frac{1}{2}$ W, 10%**
 - 1—5,100 ohms
 - 2—20,000 ohms
 - 2—1,000 ohms
 - 1—10,000 ohms
 - 1—2,200 ohms
 - 6—27,000 ohms
 - 5—SN7441N integrated circuit. National Semiconductor (NS) or Texas Instruments
 - 12—SN7490N (NS or TI)
 - 1—SN7470N (TI)
 - 1—7402N (TI)
 - 2—40346 (RCA) or 2N3440 transistor
 - 1—2N3646 transistor
 - 3—1N191 diode
 - 1—10-MHz crystal (International OE-10)
 - 6—Nixie tubes with sockets (Burroughs) or National 5750. Or Raytheon socket No. CK1829 and tube CK8754
 - 1—1-to-5-position switch (Alco MRA-1-10S)
 - 1—spdt miniature pushbutton switch (Littell Switch No. 203 or Switchcraft 953SW)
 - MISC—12 14-pin in-line IC sockets, 5 16-pin in-line IC sockets, 3 transistor sockets
- Note: National Semiconductor IC's can be purchased from Hall-Mark Electronics Corp., 8000 Westglen, P.O. Box 36739, Houston, Texas 77042 or Sterling Electronics, 537 S. Claiborne, New Orleans, La. Texas Instrument IC's from Allied Electronics, 100 N. Western Ave., Chicago, Ill. 60680 or Newark Electronics Corp., 500 N. Pulaski Road, Chicago, Ill. 60624. For crystal prices write International Crystal Mfg. Co., Inc., 10 North Lee, Oklahoma City, Okla. 73102.
- Note: A kit (minus the 10-MHz crystal) is available from Stafford Electronics, 427 Benbow Rd., Greensboro, N. C. 27401 for \$245. Circuit board \$9.75. Power supply board \$2.50.

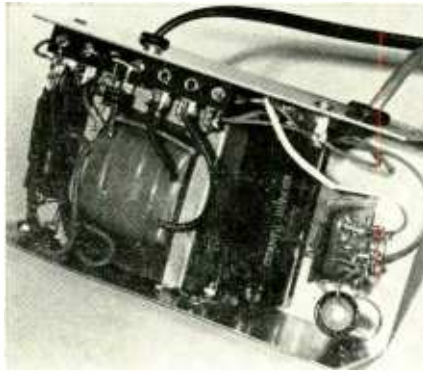

'BUILT-IN' line-cord power supply (left). Above view shows neat layout using decal.

quency varies very little. To calculate the accuracy, figure that it takes 10,000,000 cycles to produce 1 pulse per second. Then if the crystal were off one way by one cycle all the time, it would take 10,000,000 seconds or approximately four months for the time to be off one second.

The purpose of the RUN switch is to enable the clock to be speeded up for easy setting. Changing the switch from #2 position or RUN to #3 position will make the unit count ten times as fast as normal, etc. Mechanical switches do not make a definite contact when first closed and produce spikes or transients. These transients cause the readouts to advance and give false readings. To overcome this, a reset button is included. The clock should be advanced a few seconds

ahead of the actual time and then stopped, using switch position #1. There is no pulse on this position so the clock stops.

A few seconds before the actual time has arrived the reset button should be pressed and held down. This will cause the first "Seconds" readout to reset to zero, and the clock will not run when the reset is depressed. The switch is moved to #2 or RUN, and as the exact time arrives the reset button is released, permitting the clock to run.

Because of its accuracy, WWV should be used for the setting. They broadcast twenty-four hours daily on 2.5, 5, 10, 15, and 20 MHz, giving the exact time each five minutes, plus pulses each second. With the clock operating in the same room as the WWV receiver it is easy to hear the crystal beating against WWV. It is possible to get them exactly together by slowly adjusting the padder capacitor on the crystal oscillator. Before the clock is set the ac plug should be plugged and unplugged until the readouts are changing exactly with WWV seconds. If this is not done it will be impossible to get the clock counting exactly with WWV.

The 10-MHz crystal puts out a sine wave. This sine wave must be squared some before it will trigger the first decade counter. This is accomplished by using an IC (SN7402) connected in a Schmitt trigger circuit. The SN7409N

(continued on page 68)

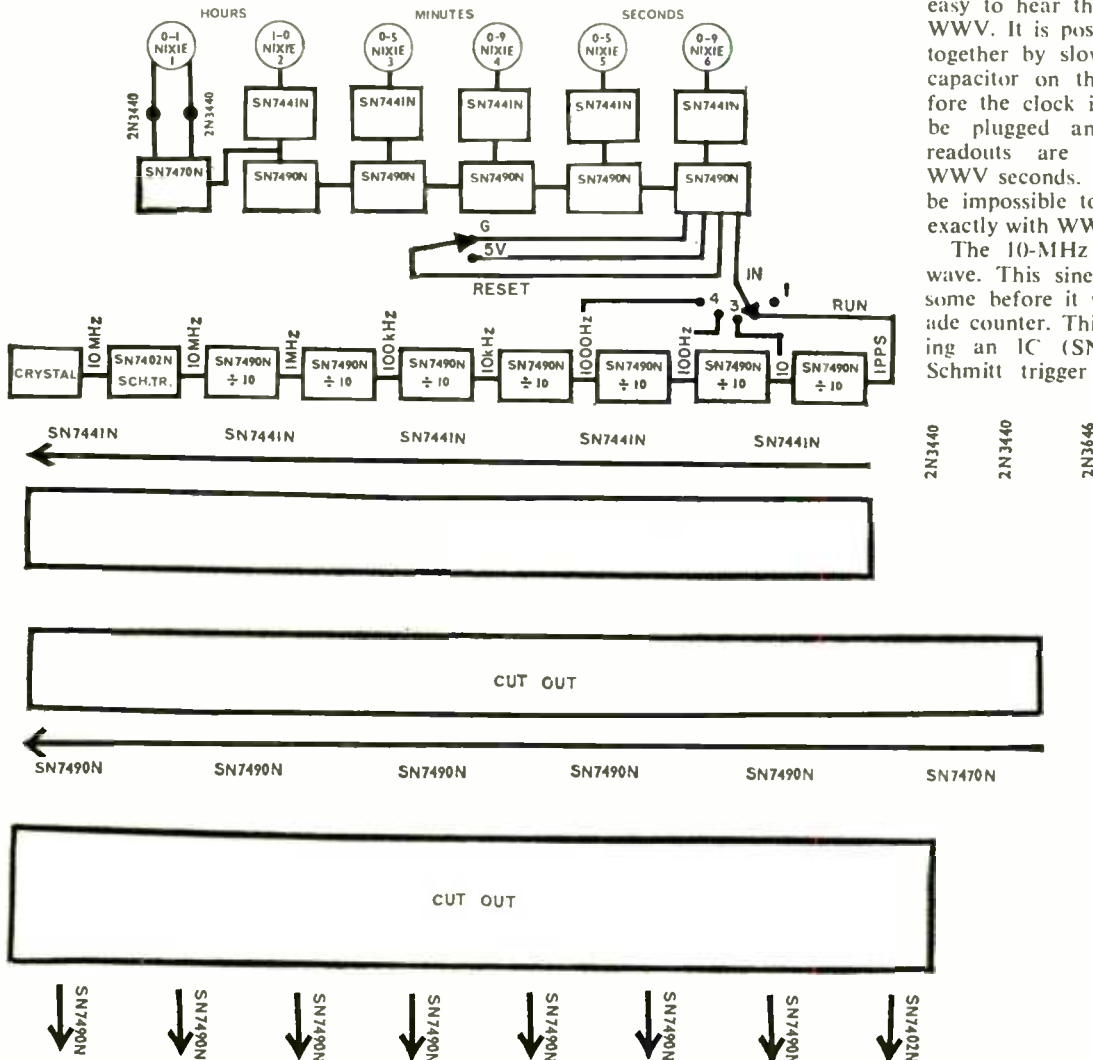
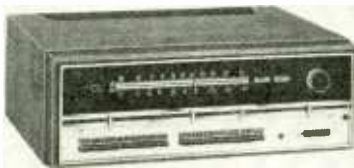

DIAGRAM above shows divider and counter IC's used. The cut-out decal at left is placed on IC-side of the PC board to aid in the installation of components.

NEW PRODUCTS

More information on new products is available from the manufacturers of items identified by a Reader Service number. Use the Reader Service Card on page 77 and circle the numbers of the new products on which you would like further information. Detach and mail the postage-paid card.

AM-FM/FM STEREO RECEIVER KIT, AR-29, features all solid-state circuitry with 65 transistors, 42 diodes, and 4 IC's. Frequency response: from 5 to 30,000 Hz with less than 0.25% harmonic & IM distortion at any power level. Regulated power supply, Output transistors protected against short-circuit conditions by dissipation-limiting circuit. Pre-built, prealigned FET FM tuner has 1.8 μ V sensitivity. Computer-designed, 9-



pole L-C filter gives bandpass selectivity of 70 dB or better, and eliminates i.f. alignment. Features plug-in circuit boards. Simplifies checking of circuits during assembly and after without extensive dismantling. Built-in test circuitry (probes & meter) permit checks at any time without external test equipment. Button activates "noise muters" to eliminate on-station FM background noise and noise bursts that occur between stations. Stereo headphone jack provided on front panel. \$285.00 Heath Co., Benton Harbor, Mich. 49022.

Circle 31 on reader service card

MINIATURE WELDER, three sapphire welding tips and torch. Torch can solder wires of 1 mil or less up to 16-gauge steel. Joins steel, platinum, gold, silver, copper,

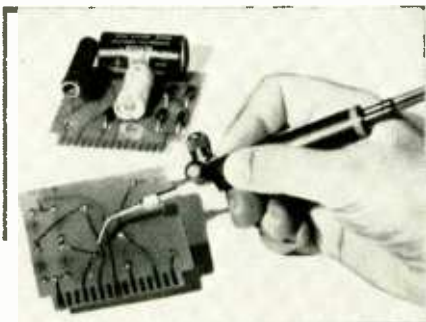

and other metals. Flame up to 6300°F. at 2 to 4 psi, rate of gas is .23 to 2.54 cfh. Tips in 5 sizes.—Instrument Div. Tescom Corp. 2633 S.E. 4th St. Minneapolis, Minn.

Circle 32 on reader service card

THREE-ELEMENT BEAM ANTENNA for CB, the *Paragon Beam*, model PA-311, features 3-piece boom and balanced elements with swaged tubing to reduce

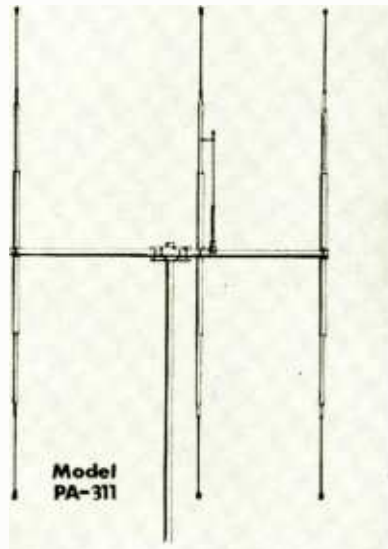

vibration in the wind. Improved gamma matching system includes molded gamma base and connector for greater convenience and durability. \$46.65. Mosley Electronics, Inc., Bridgeton, Mo.

Circle 33 on reader service card

MULTIMETER, Model TE-235, taut-band meter suspension. Pushbutton range and function switches. Expanded scale meter with built-in mirror for parallax correction. Sensitivity: 30K ohms/volt. Ranges: dcV—0-1, 2.5, 10,



50, 250, 1000; acV—0-2.5, 10, 50, 250. DB: -10 to +36. Resistance: 0-5,000, 50K, 500K ohms, 5 meg. Dc current: 0-50 μ A, 100 mA, 250 mA, 500 mA, 10 A. Size: 8 $\frac{1}{2}$ " x 5 $\frac{1}{2}$ " x 2 $\frac{1}{16}$ ". Batteries and test leads included. \$39.98. Olson Electronics, Inc., Akron, Ohio.

Circle 34 on reader service card

KNIGHT-KIT DEPTH METER, model KG-711, and fish locator has electronic transducer that attaches to transom, side or bottom of boat. Sends down cone of ultrasonic waves which return as echoes appearing as flashes of light on meter dial. Operates on either 8 "C" batteries or from boat battery. Range up to 200' on hard bot-



toms and up to 100' on soft bottoms. Frequency: 200 kHz. Rate: 1440 soundings per minute. Scope: 5 x 5 $\frac{1}{2}$ " x 5". Transducer: 6 $\frac{1}{4}$ " x 2 $\frac{1}{2}$ ". Brass and plastic construction. Plastic sun shade, brass mounting bracket for transducer, gimbal mounting bracket for scope, cables and instructions. \$69.95. Allied Radio Corp., Chicago, Ill.

Circle 35 on reader service card



BATTERY CHARGER, Model BC-16 recharges alkaline rechargeable batteries. Accepts pairs of AA, C and/or D cells only. Uses 120 Vac. \$8.95—RCA Electronic Components, Commercial Engineering, Harrison, New Jersey.

Circle 36 on reader service card

SOLID STATE OSCILLOSCOPE, LBO-501, 5" scope with bandwidth of dc to 10 MHz, triggered sweep range from 0.2 μ sec/cm to over 0.2 sec/cm, calibrated vertical input, sharp rise-time calibration square waves, calibrated time base, special sweep positions for viewing horizontal and vertical TV, vertical sen-

don't miss this opportunity

If You Have What It Takes to Qualify for Training in Electronics We'll Not Only Train You...

We'll Help You Finance Training and Help Place You In the Job You Want!

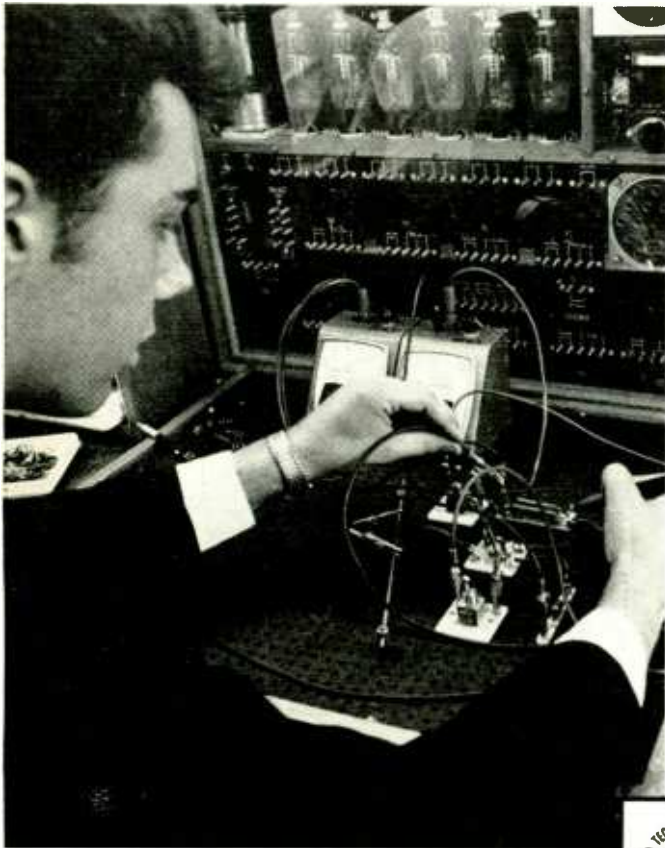
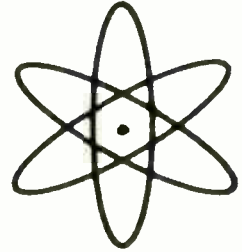

Just a few short years ago, who could have imagined electronic marvels like the micro-miniaturized printed circuit, no larger than the head of a pin . . . battery-powered heartbeat regulators . . . computers that make split-second calculations it would take the human brain years to duplicate! This is the amazing world of technology.

The demand for trained Electronics Specialists and Draftsmen is increasing every year! These are well-paid, prestige positions with practically unlimited opportunities for advancement. In 12 months or less, Unitec Technical Institute can prepare you to take your place in this dynamic, expanding field. You can study right at home, in your spare time and at your own pace — or attend a UTI resident school near you.

Because UTI is an eligible institution under the Federally Insured Student Loan Program, you may attend the Institute on a government-guaranteed educational loan. And after you finish your training, we can help you find your first position!

Accredited Member of National Association of Trade and Technical Schools. Approved for Veteran Training.

Get the facts now! Just clip the coupon and send today for a **FREE**, fact-filled book describing the exciting opportunities in electronics, and how you can qualify for them. We'll rush your book by return mail so you can read it and decide for yourself. No obligation, of course. But don't delay — clip the coupon for your free book today! →



United Technical Institute

division of Career Academy

125 W. Wells St. Milwaukee, Wis. 53203

Dept. 07N215203

Please rush me your free 28 page booklet
with all the details on your Electronics course

Name _____ Age _____
(Please print)

Address _____

City _____ State _____ Zip _____

Phone _____

I am interested in: Classroom Study Home Study Facts on GI Bill

**SPECTRUM PRODUCTS
PRESENTS
HIGH QUALITY POWER AMPLIFIERS
AT MANUFACTURERS
PRICES**

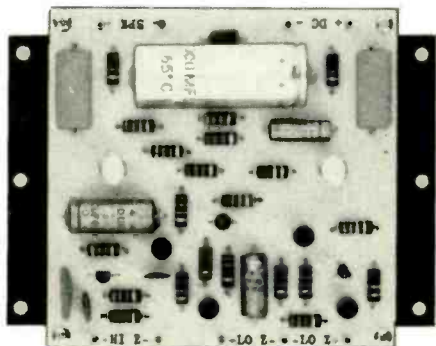

ONE FET AND 7 SILICON TRANSISTORS.
POWER OUTPUT. 25 watts RMS at 8 ohm load. (35 watts IHF music power)
FREQUENCY RESPONSE. -1 DB from 10Hz to 50,000Hz at full RMS output.
DISTORTION. Less than one (1) percent.
THREE INPUT CHANNELS. One megohm FET high impedance input, and two (2) low impedance inputs.
INPUT SENSITIVITY. High impedance .5 volt for full RMS output. Low impedance .25 volt for full RMS output. Low impedance 1.5 volt for full RMS output.
TRANSISTORIZED TEMPERATURE SENSOR. Holds idle current at a constant 10 ma. preventing thermal damage.
DC OPERATING VOLTAGE. 45 Volts.
DC OPERATING CURRENT. 10 ma. idle. 1 ampere at full IHF output.
OVERALL DIMENSIONS. 4x4x2 inches.
PRICE. \$16.50

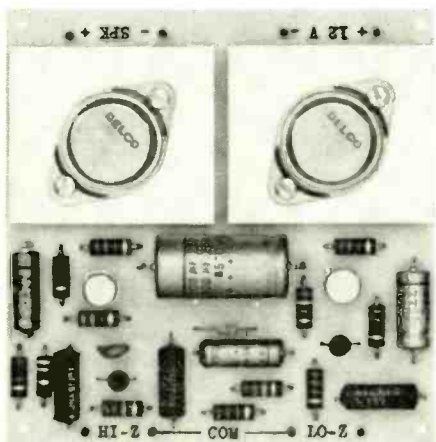

6 TRANSISTOR POWER AMPLIFIER.
THE LATEST IN HIGH FIDELITY CIRCUITRY.
POWER OUTPUT. 5 watts at 8 ohm load.
FREQUENCY RESPONSE. 20Hz to 25,000Hz.
DISTORTION. Less than one (1) percent.
TWO INPUT CHANNELS. High impedance 250k, and low impedance.
INPUT SENSITIVITY. High impedance .25 volt for full output. Low impedance .5 volt for full output.
DC OPERATING VOLTAGE. 12 volts.
DC OPERATING CURRENT. 10 ma. idle. 500 ma. at full output.
OVERALL DIMENSIONS. 4x4x1 inches.
PRICE. \$11.00 two (2) for \$20.00

**SATISFACTION GUARANTEED
SPECTRUM PRODUCTS P.O. BOX 2562
CULVER CITY, CALIFORNIA 90230**

Circle 62 on reader service card



sitivity of 20 mV p-p/cm. Tilt stand for easier viewing. Uses semiconductors, high voltage power supply and dc coupling. \$339.50. Leader Instruments, Long Island City, N.Y.

Circle 37 on reader service card

SMALLEST CB RADIO, Traveller II, features illuminated S-meter, greater sensitivity, public-address capability with volume control, greater image rejection, and plug-in dynamic microphone, true automatic i.f. noise blanker which reduces ignition noise from strong incoming sig-

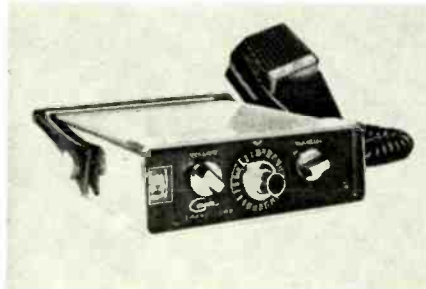

nals. Built-in noise limiter reduces ignition noise during reception of weak signals. Full talk power, instant operation,

minimal battery drain using only 200 mA. Safety Circuit guards against antenna mismatch, incorrect polarity and overload. \$139.95. Mr. Steve Kappel, Sales Mgr., Courier Communications, 100 Hoffman Place, Hillside, N. J. 07205.

Circle 38 on reader service card

NEW LINE OF MIKES includes cardioid and omni-directional models. Both dynamic and crystal types. Available with variable impedance which can be switched from high to low. Equipped



with built-in volume control. Some have meshed wind screens to suppress feedback "pop," booming and breathing noise. Fanon Electronics, 100 Hoffman Place, Hillside, N. J. 07205.

Circle 39 on reader service card

MINIATURE ELECTROLYTIC CAPACITOR, Type HNLII, all-welded, polarized, and etched foil construction. Temperature range -80°C to +110°C. Voltages from 3 to 150 V. For applications in communications equipment, computers, telemetry, timing circuits,

**NOW... YOU CAN
ZIP-ORDER**

Amateur, Monitor and CB

CRYSTALS

Your dealer has a new, fast, direct-factory ZIP Crystal Purchase Certificate that enables you to get the Amateur Controlled Quality Crystals you want mailed direct to you promptly. Ask about it.



CRYSTEK
formerly Texas Crystals

DIVISION OF
WHITEHALL
ELECTRONICS
CORPORATION

1000 Crystal Drive

Fort Myers, Florida 33901

4117 W. Jefferson Blvd.

Los Angeles, California 90016

Circle 63 on reader service card

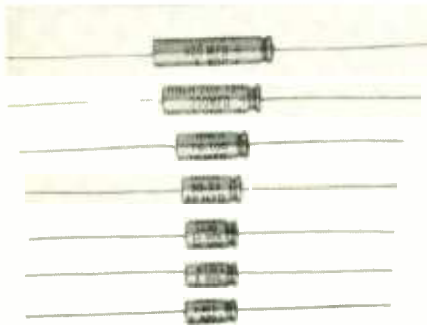

and power supplies. All aluminum construction for minimum capacitor weight. Use where requirements include compactness, light weight, moderate cost, a high order of dependability, and high capacitance per unit volume.—CD Electronics, 50 Paris St. Newark, N.J. 07101.

Circle 40 on reader service card

"COMPUT-A-TUTOR" 71-259. Family game of skill and chance centered around the world of electronic data pro-



cessing. Simple arithmetic required. Included are elementary and advanced stages of play. \$6.95—Edmund Scientific Co. 380 Edscorp Bldg. Barrington, New Jersey.

Circle 41 on reader service card



MUSIC AMPLIFIER, UPB 10T. Low distortion, high or low mike input, separate mike and program level controls, tone control. 25 V and 70 V constant voltage output plus direct output, for paging, background music, business systems. University Sound Dept. 72-19 Box 26105 Oklahoma City, Oklahoma 73126.

Circle 42 on reader service card

MULTIMETER, model 2795, solid state, has 68 switch-selectable functions for measuring 13 ac and dc voltage ranges as low as 1 mV full scale, 14 ac and dc current ranges as low as 1 μ A full scale, 6 low power (IC compatible) resistance ranges (.9 mW dissipation), 6 capacitance ranges from 1 μ F to 100 μ F, 2 temperature ranges, plus 12 output ranges (dB). Temperature compensated over range of 0° to 50°C, with rated accuracy of $\pm 1.0\%$ for both ac and dc. Battery operated, transistor amplifier and MOSFET chopper. Features 10 megohm

FOR THE FINEST RECEPTION AVAILABLE
NEW SUPER "T"
VHF-FM-COLOR TARGET ANTENNA SERIES

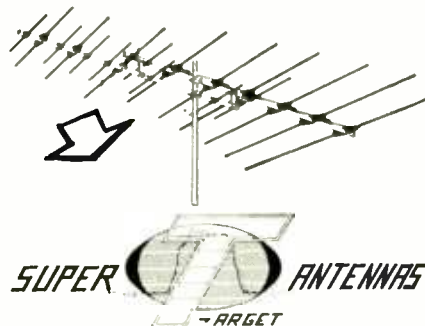

ELIMINATE THE NEED FOR TWO ANTENNAS.

The best features of Log-Periodic and Yagi type arrays are combined for outstanding performance in Super Target Antennas. New, tougher aluminum alloy used for all elements. Rugged square boom construction. Unique construction features reduce installation time.

S & A ELECTRONICS INC.

210 W. Florence Street • Toledo, Ohio 43605

Circle 64 on reader service card

Famous DeltAlert Anti-Theft System Adds High-Intensity Sound To Light!



When you have an intrusion detection system that already cuts theft potential 95% by automatically switching on lights, why add sound? Environmental Variance. EV is another way of saying that numerous individual and business premises are subject to varying levels of background noise, including cars, trucks, trains and industrial activity... as well as varying levels of outside people-traffic. This is why DeltAlert's new audio capability is the answer to Environmental Variance, and why it's your answer to total intrusion detection.

Horn sound is high-intensity, and the horn itself can be located away from the sensing unit. There is a ten second delay to allow authorized entry and access to the horn's on/off switch.

Order your DeltAlert system, complete with horn. You'll see how DeltAlert's variable sensitivity control and adjustable timing provides the most advanced sentry system on the market. Completely monitor and blanket areas fifteen to thirty feet. Easy to connect. No rewiring necessary.

DeltAlert, complete unit, ready to use.....Only \$69⁹⁵ ppd.
DeltaHorn, Complete with built-in delay.....Only \$24⁹⁵ ppd.

SPECIFICATIONS:

Ultrasonic Frequency: 35 KHZ Δ
Area Coverage: 15-30 feet (depending on shape of area) Δ
Controls: On-Off Switch; Built in Timer; Variable Sensitivity Control Δ Output: 110-130V at 5 Amp. Δ Power Requirements: 110-130, 60 HzAC Δ Dimensions: 10 $\frac{3}{4}$ "W x 3 $\frac{3}{4}$ "H x 3 $\frac{1}{4}$ "D Δ Complete with 110-130V Drop Cord Δ Walnut designer finish.
Unit and all parts manufactured in U.S.A.

DELTA PRODUCTS, INC.
P. O. Box 1147 RE/Grand Junction, Colo. 81501

Please send me literature immediately.
Enclosed is \$ _____ Ship ppd. Ship C.O.D.
Please send ___ DeltAlert(s) @ 69.95 ppd.
Please send ___ DeltHorn(s) @ 24.95 ppd.

Name _____
Address _____
City/State _____ Zip _____

DP 70-8

Circle 65 on reader service card

new miniature electronic pliers

HOLD, BEND, CUT
ALL FINE WIRES
WITH EASE

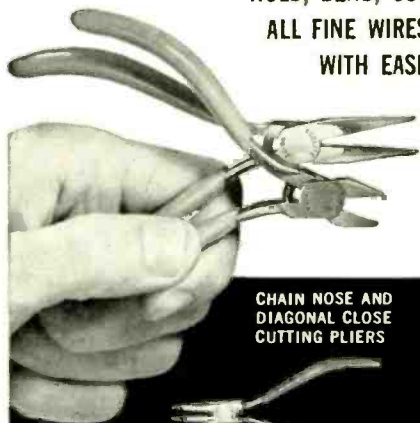

CHAIN NOSE AND
DIAGONAL CLOSE
CUTTING PLIERS

SPECIAL TIP
CUTTING PLIERS

RADIO AND TV PLIERS

Ideal for electronic, radio/TV, electrical service and assembly. Forged alloy steel construction. Precision machined. All have polished heads and shoulders. Comfortable "Cushion Grip" handles and coil spring opens speed work, reduce hand fatigue. Miniature round and flat nose pliers also available.

a complete line of regular pliers and snips, too

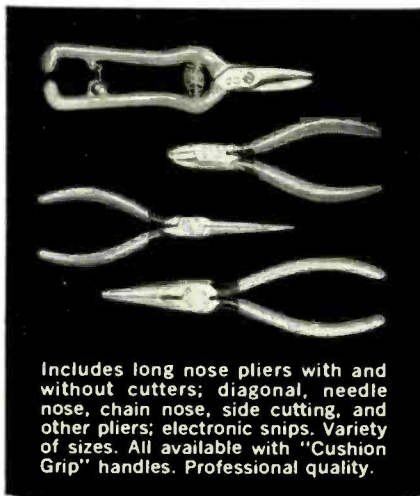

Includes long nose pliers with and without cutters; diagonal, needle nose, chain nose, side cutting, and other pliers; electronic snips. Variety of sizes. All available with "Cushion Grip" handles. Professional quality.

XCELITE

XCELITE, INC., 10 Bank St., Orchard Park, N. Y. 14127
In Canada contact Charles W. Pointon, Ltd.

Circle 66 on reader service card



input impedance on ac and dc ranges above 10 volts. Voltage drop of 7 mV at 10 μ A. Overload protected on all ranges through a reset-type front panel circuit breaker. Varistor prevents meter movement overloads. Taut-band suspension movement. Has anti-parallax mirror. Single linear scale for all ac/dc voltage and current measurements. Complete with test leads, batteries and instruction manual, \$230.00. Simpson Electric Co., 5200 W. Kinzie St., Chicago, Ill. 60644.

Circle 43 on reader service card

POWER SUPPLIES

SINGLE: PS-61C
DOUBLE: PS-62C
TRIPLE: PS-63C

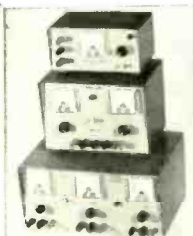

- Economical, continuously variable power supplies by BLULYNE.
- Modern walnut finished cabinets with beige panels.
- Excellent regulation and ripple characteristics.
- Single, dual, and triple units available.
- Short circuit protected—electronic current limiting. Short circuit cannot harm unit.
- Grounding cord for added safety.
- Floating outputs on all units—ground either plus or minus.
- Uses include life testing, production line testing, schools, labs, experimentors use, instructors, technicians, engineers, troubleshooting, battery elimination, and many more valuable uses.

PS-61C Single Unit

Plus or Minus 1—15 VDC, 0-700 mA. Usable to 1000 mA.
Ripple: less than 0.005Vrms max.

PS-62C Double Unit

Same characteristics as Single unit above for EACH of two outputs.
Two completely independent supplies to be used in any combination.
Up to 30 VDC—Up to 2 Amps.

PS-63C Triple Unit

Same characteristics as Single unit above for EACH of three outputs.
Three completely independent supplies to be used in any combination.
Up to 45 VDC—Up to 3 Amps.

All supplies are fully safety designed.

PS-61C \$49.95
PS-62C 74.95
PS-63C 99.95

Write for illustrated literature on this and other BLULYNE products.

Blulyne Electronics Corporation
Dept. R. 3 Sand Springs Road
Williamstown, Mass. 01267

Circle 67 on reader service card

CHEMICAL TOOLS include Blue Stuff, Blue Shower, Tape and Head Spray, Anti-Static Record Spray, Lemon Oil, Plastic Polish & Cleaner, plus many others. All



are especially designed for use by the service technician and cover all of his chemical needs.—Tech Spray, P.O. Box 949, Amarillo, Tex. 79105

Circle 44 on reader service card

Write direct to the manufacturers for information on items listed below:

New address for Precision Tuner Service—Precision Tuner Service is adding a fifth tuner repair plant to its four established locations. With executive offices on the premises, the plant provides a large area for shipping and receiving, and half the floor space is designated for storage of spare tuners and parts to speed service. The new address is 5233 South Highway 37, Bloomington, Indiana.

CAPACITIVE DISCHARGE IGNITION, Ramfire, model CD-21, operates with stock coil and breaker point distributor. Increases plug and point life and delivers hotter spark across larger gap to racing speeds in excess of 10,000

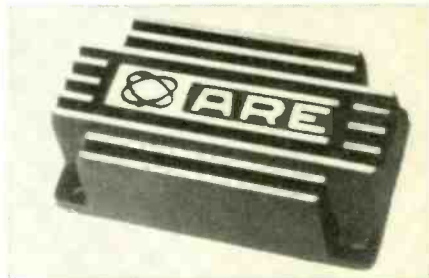

rpm. Primary voltage rise time less than one millionth of a second. Uses silicon semiconductors. Offers anti-point bounce and secondary arcing protection. \$49.95. ARE, Inc., P. O. Box 9562, San Jose, Calif. 95117.

PROGRAMMED DOOR ALARM SYSTEM, PDAS 450. May be used in single-zone system with one or more detectors and alarm device or in elaborate multiple systems using remote annunciators, closed-circuit TV, etc. Features: disconnects any existing alarm system to enable legitimate entry, predetermines entry time. Plessner Electronics Co., 81 Bloomingdale Rd., Hickeville, N. Y. 11801. R-E

NEW LITERATURE

All booklets, catalogs, charts, data sheets and other literature listed here with a Reader's Service number are free for the asking. Turn to the Reader's Service Card facing page 79 and circle the numbers of the items you want. Then detach and mail the card. No postage required!

CATALOG—Number E-70, Chassis Punches and Knockout Punches. Includes various tools for cutting holes in metal, rubber, plastic, etc. All punches use ordinary hand wrench. Geared toward amateurs and professional craftsmen, these tools save both time and labor.—Greenlee Tool Co., 2136 12th St., Rockford, Ill. 61101

Circle 45 on reader service card

ELECTRONICS PARTS CATALOG—No. N-71, includes hundreds of products for engineers, technicians, and hobbyists. Lists capacitors (fixed and variable), chemicals, resistors and potentiometers, transformers, switches, lamps, fuse holders, test equipment, lab supplies, mikes, speakers, and many other most-wanted supplies.—North American Electronics, 1111 Seminary St., Rockford, Ill. 61108

Circle 46 on reader service card

PANEL METER CATALOG No. D-70. Twenty pages packed with panel meter data. 1½", 2½", 3½", 4½", 5½", 6½", 7½", & 8½" models are described. Special units, including edgewise meters, wattmeters, and suspension meters are also included.—Triplett Corporation, Bluffton, Ohio, 45817.

Circle 47 on reader service card

Build this magnificent Schober Theatre Organ

for only
* \$1730!



*Includes finished walnut console. Amplifier, speaker system, optional accessories extra. Only \$1256 if you build your own console.

You couldn't touch an organ like this in a store for less than \$3500—and there hasn't been a musical instrument with this vast variety of genuine Theatre Organ voices since the days of the silent movies! If you've dreamed of the grandeur of authentic big-organ sound in your own home, you won't find a more satisfying instrument anywhere—kit or no kit.

You can learn to play it. And you can build it, from Schober Kits, world famous for ease of assembly without the slightest knowledge of electronics or music, for design and parts quality from the ground up, and—above all—for the highest praise from musicians everywhere.

Send right now for your copy of the full-color Schober catalog, containing specifications of the five Schober Organ models, beginning at \$499.50. No charge, no obligation—but lots of food for a healthy musical appetite!

The Schober Organ Corp., Dept. RE-81
43 West 61st Street, New York, N.Y. 10023

- Please send me Schober Organ Catalog and free 7-inch "sample" record.
- Enclosed please find \$1.00 for 12-inch L.P. record of Schober Organ music.

NAME _____
ADDRESS _____
CITY _____ STATE _____ ZIP _____

Circle 68 on reader service card

AUGUST 1970

NOW—CHECK ALL TRANSISTORS IN OR OUT OF CIRCUIT...

Flick function switch to left to check all regular transistors.

Flick function switch to right to check any FET.



... plus the new FIELD EFFECT TRANSISTORS too!

LARGE 6" METER

You won't be stopped when you run into the new FETs that are wired into the latest hi-fi, newest TV receivers and nearly every other new device coming on the market. For the very first time, you can check them all, in or out of circuit. The TF151 works every time using triad and proven signal injection techniques. New, improved tests on special RF transistors and the latest high power transistors, mean that the TF151 is the only up-to-date transistor tester on the market. A new, exclusive setup book in rear compartment guides you to every test for over 12,000 transistors and FETs. The book is not needed for general service troubleshooting. Regular transistors are checked for beta gain and I_{cbo} leakage. FETs are checked for transconductance and I_{gss} leakage. **only \$129.50**

NEW SENCORE TF17 compact in and out of circuit transistor FET tester. Same as TF151 except in new Sencore Handi case and with 4-1/2" meter... \$109.50



SENCORE

NO. 1 MANUFACTURER OF ELECTRONIC MAINTENANCE EQUIPMENT

426 SOUTH WESTGATE DRIVE, ADDISON, ILLINOIS 60101

Circle 69 on reader service card

COLOR TV CAMERAS
(continued from page 32)

is there once again, but this time working for all three primary colors. Another major difference: the Sony camera has a separate luminance pickup tube.

Some of the special features of the camera include ultra-compactness. The camera head weighs 27½ pounds and horizontal resolution is stated as 450 lines at the center in the latest spec sheets. Overall resolution and edge resolution aren't stated, but in eyeball tests, the camera's picture looks good indeed.

Another compact entry, this one by Toshiba, is a featherweight at just 10 pounds (without the lens). Like the Sony, this camera has two pickup tubes—one for color and one for luminance. The camera's resolution is stated at 300 lines, and it is designed for the usual noncommercial TV categories. The camera head contains a built-in control unit and rf generator so monitor connection can be made directly via a standard color receiver's antenna terminals.

Other Japanese models

Panasonic's newest compact camera uses the standard three pickup tubes with an uncomplicated optical system. The tubes are 2/3-inch separate-mesh vidicons and the camera head weighs in at 28 pounds without the lens. Horizontal resolution is given at 400 lines (center of picture) and the rack-mountable control unit is minuscule as such units go. Again, this camera is primarily for CCTV and other less-than-broadcast critical performance.

Other cameras are vying for the low-price championship, but all have three pickup tubes. A Japanese entry distributed by GBC Closed Circuit TV Corporation is

fairly compact and features fast setup time—eliminating one major drawback of the majority of TV cameras: hours of warmup time and setup adjustments.

It all adds up to one thing: a truly low-cost color



ANOTHER color camera illustrating trend toward lower cost and complexity is the VF-7001 by GBC.

camera priced for the hobbyist, experimenter and TV ham is still a couple of years away. Bottom of the line right now is about \$5,000, but with developments coming as fast as they are, and the new two-tube Japanese format, two or three years may see color cameras breaking the thousand-dollar barrier. After that, prices will continue to tumble; someone will introduce a kit at \$500 (less lens), stripped-down versions without sync boards and viewfinders will hit the market, and color will at last be here at a bargain price. But it's not here yet. Not quite.

R-E

PORTABLE VTR'S
(continued from page 12)

needs of the pickup device (vidicon) and the viewfinder (CRT). Most cameras also mount the microphone; however, only wire connections are provided for the mike and all audio processing is accomplished in the shoulder pack.

Fig. 9 shows a simplified block diagram of the Sony DVC-2400. Output of the vidicon is amplified to about 2

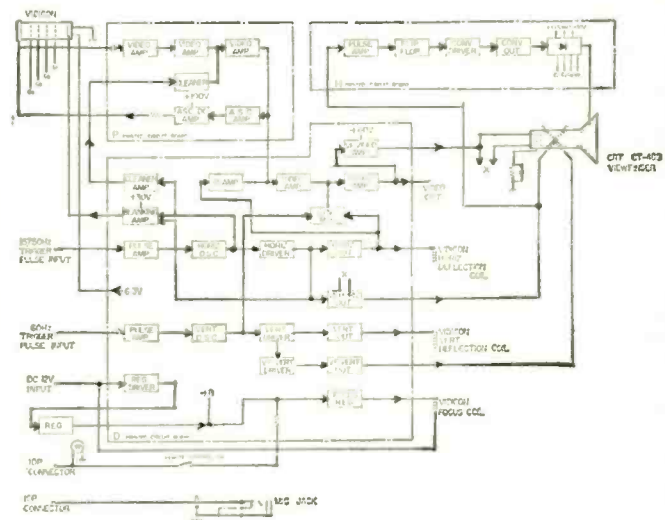



FIG. 9—SIMPLIFIED BLOCK DIAGRAM for the DVC-2400.

volts through a series of low-noise, wide-band amplifiers that also compensate for the frequency rolloff that occurs in the coupling from the vidicon to the first amplifier. Part of the output video is clamped and rectified in the automatic sensitivity control (ASC) detector to provide a dc voltage proportional to average white level. This dc voltage

(continued on page 71)



It's yours

FREE

for the asking!



GIANT 260 PAGE

1971

RADIO-TV

ELECTRONICS

CATALOG

YOUR BUYING GUIDE FOR EVERYTHING IN ELECTRONICS!

RESERVE YOUR COPY NOW FOR DELIVERY IN LATE AUGUST

Write to:

BURSTEIN-APPLEBEE CO.,

DEPT. RE-8, 3199 MERCIER ST.,

KANSAS CITY, MO. 64111

Name _____

Address _____

City _____

State _____ Zip Code _____

62

Circle 70 on reader service card

RADIO-ELECTRONICS

CB Troubleshooter's Casebook

Compiled by
Andrew J. Mueller*

Case 1: Radio does not receive. Transmits ok.

Common to: Johnson Messenger 100

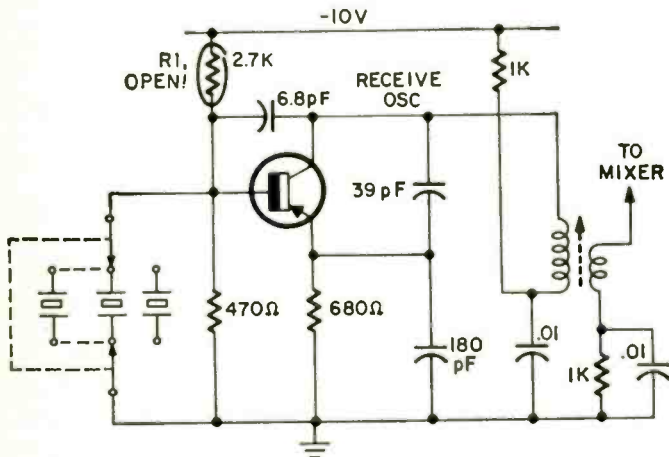

Remedy: Replace R1.

Reasoning: R1 is the bias resistor in the local receive oscillator. It has opened, preventing the oscillator from starting when the set is turned on. Replacement restores the radio to normal operation.

Case 2: Radio does not transmit. Receive is ok.

Common to: Lafayette HB-525A

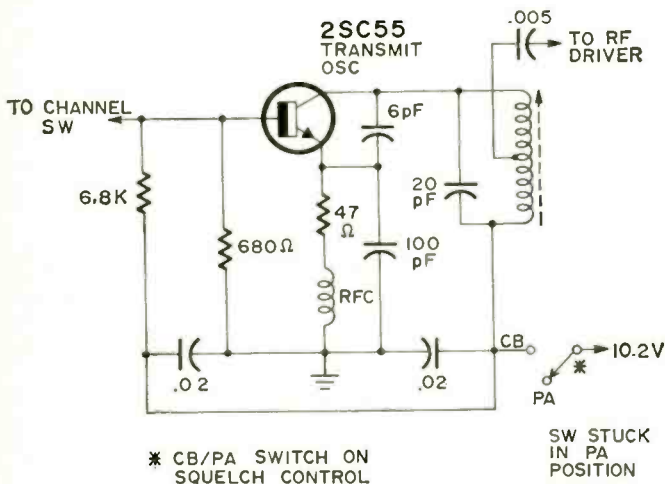

Remedy: Replace the squelch control and switch.

Reasoning: The PA switch is on the rear of the SQUELCH control. The switch is defective and stuck open, and no voltage can reach the transmit oscillator. As this is all one part, the entire control must be replaced. R-E

*Service Manager, Tel-Air Communications, Inc., Pewaukee, Wis.



Nelson-Hershfield Electronics

PIONEERING SOUND IDEAS THRU ELECTRONICS

proudly introduces their new

CENTRAL SECURITY CONTROL system

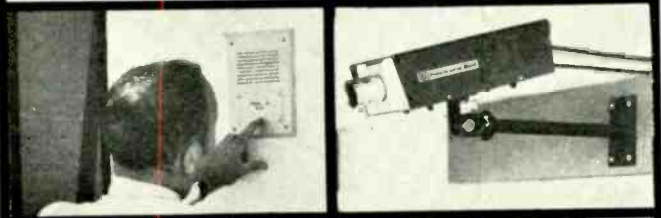

For economical and secure operation in business, industry or government, our remarkable new closed circuit television system offers automatic step by step picture viewing and selective fixed picture monitor of up to 12 video cameras. In addition, we also offer Two-Way voice intercom, door surveillance and monitoring of regular and emergency exits and electric door lock control and release. Write, wire or call today for the answer to your security problems - (602) 264-1348.

NELSON-HERSHFIELD ELECTRONICS
1848 WEST CAMPBELL AVENUE • PHOENIX, ARIZONA 85015
(DEALER INQUIRES INVITED)

Circle 71 on reader service card

Designed and manufactured in U.S.A.

**NEVER
A BURNOUT**

IN 6 EMC DIODE-PROTECTED VOMS

NOBODY ELSE BUT EMC DESIGNS IN SO MUCH VALUE!
• Professional quality and versatility • Lifetime protection against electrical abuse • No meter burn-out, needle damage, or fuse replacement

VOLOMETER

Model 109A Factory Wired & Tested \$28.95
Model 109AK Easy-to-Assemble Kit \$21.15

20,000 Ω/v DC sens. 10,000 Ω/v AC sens. 4½", 40µa meter. High impact bakelite case. 5 DC voltage ranges: 0-6-60-300-600-3000v. 5 AC voltage ranges: 0-12-120-600-1200-3000v. 3 DC current ranges: 0-6-60-600ma. 3 AC current ranges: 0-30-300ma; 0-3A. 3 resistance ranges: 0-20K, -200K, -20 megs. 5 db ranges: -4 to +67db. With carrying strap. 5¼" W x 6¾" H x 2⅞" D.

VOLOMETER

Model 103A Factory Wired & Tested \$20.75

Model 103AK Easy-to-Assemble Kit \$16.80

4½", 2% accurate, 800µa D'Arsonval type meter. One zero adjustment for both resistance ranges. High impact bakelite case. 5 AC voltage ranges: 0-12-120-600-1200-3000v. 5 DC voltage ranges: 0-6-60-300-600-3000v. 5 db ranges: -4 to +64db. 5 AC current ranges: 0-30-150-600ma. 4 DC current ranges: 0-6-30-120ma; 0-1.2A. 2 resistance ranges: 0-1K, 0-1 meg. 5¼" W x 6¾" H x 2⅞" D.

POCKET SIZE VOLOMETER

Model 102A

Factory Wired & Tested \$16.95

Model 102AK Easy-to-Assemble Kit \$14.40

3½", 2% accurate 800µa D'Arsonval type meter. One zero adj. for both res. ranges. High impact bakelite case. 5 AC voltage ranges: 0-12-120-600-1200-3000v. 5 DC voltage ranges: 0-6-60-300-600-3000v. 3 AC current ranges: 0-30-150-600ma. 4 DC current ranges: 0-6-30-130ma; 0-1.2A. Resistance: 0-1K, 0-1 Meg. 3¾" W x 6¼" H x 2" D.



EMC, 625 Broadway, New York 12, N.Y.

Send me FREE catalog of the complete value-packed EMC line, and name of local distributor.

RE-8

NAME _____

ADDRESS _____

CITY _____ ZONE _____ STATE _____

EMC

ELECTRONIC MEASUREMENTS CORP.
625 Broadway, New York 12, New York
Export: Pan-Mar Corp., 1270 B'way, N.Y. 1



If you can't
see the
difference

and you don't
hear the
difference—



the long-lasting
quality will
tell you—

IT'S A QUAM!

The Quality line
for every speaker need

QUAM

Quam-Nichols Company
234 East Marquette Road
Chicago, Illinois 60637
Phone: (312) HU-8-5800

Circle 72 on reader service card

In the Shop . . . With Jack

By **JACK DARR**
SERVICE EDITOR

Diddle Adjustments For Color

WE HAD A GE KC COLOR CHASSIS WITH some very unusual symptoms. Unusual at least according to the diagnosis made by another technician—namely, “bad power transformer.” It had a bright picture, but the reds were weak. Greens and blues looked o.k., or not too bad anyhow. The color-bar pattern had a distinct weave in it. It was supposed to have had a past history of circuit-breaker trouble, too. But the wattmeter didn't show anything unusual—in fact, it was drawing a little less than the rated wattage.

Well, let's see. Take the easy one first. Ripple in the power supply? Yes, indeed. The scope showed about 15–18 volts p-p ripple on the 400-volt B+ line. Hmmm. While I was at it, I probed around the CRT grids. The rocker patterns there were very badly smeared. I couldn't even see the vertical lines of the color bars. The screen showed the same kind of smearing. The Vectorscope pattern had to be seen to be believed. It looked like a dwarf chrysanthemum with the Dutch Elm disease or something equally gruesome.

A scope pattern also showed a very plain 60-Hz bending in the video waveforms. So, back to the power supply. Bridging filter capacitors didn't help a lot. I remembered a hint I'd made a note of quite a while back. Why not check for an *open* rectifier in the full-wave bridge circuit used here?

Checking the rectifiers showed that this was indeed the case. The clod who had “worked” on this first had replaced a rectifier, but forgot one minor detail: one end wasn't soldered. This cleaned up the hum problem, and I got back the 50 volts I'd lost in my 400 volts B+.

The color bars *still* looked funny. Reds still weak, smearing still present. We had dc voltages all around the demodulators, and the color difference amplifiers, etc. were balanced. A Vectorscope pattern looked quite a bit healthier, but was still a little bug-eaten on the red side. The petals were cleaner, though, since the ripple had been removed.

Well, if he makes bad solder joints, maybe he's also a “diddle stick artist”. Using the Vectorscope pattern to touch up the alignment of the demodulator transformers helped a

VIDICON TELEVISION CAMERA

FAIRCHILD/
DUMONT TV
CAMERA HEAD
Self-contained
Video Amplifier.
(Requires separate
camera control)



Stock #6560

Model TC 200

ONLY \$49.95 plus postage & insurance

Ultra compact
head. Approx.
2 3/8 dia. x 12" L
Make your own
surveillance, pipe
inspection,
portable closed
circuit system
around this head.
With schematic.
Wt. 4 lbs.

Less Vidicon & Lens
Use any std.
1" Vidicon and
"C" mount lens

Terrific bargains in TV cameras, lenses, monitors, tripods & all CCTV Accessories in our Giant 25th Anniversary Catalog 970S1 (Available Sept.) Write for free copy.

DENSON ELECTRONICS CORPORATION

203/875-5198

Box 85, Longview Street

Rockville, Connecticut 06066

Circle 73 on reader service card

lot. My flower now shaped up a lot better, but it was too small. Did he get the bandpass transformers, too? He did. Touching up the bandpass transformers for maximum length (amplitude) of the petals brought the color up on the CRT.

Now, there was only one little thing left. The whole thing, color-bar pattern or color picture, had that indefinable "I-just-don't-look-quite-right" look to it. So, I hooked up the sweep generator and scope and took a look at the i.f. alignment curve. I knew he couldn't keep his cotton-pickin' hands out of the i.f., too. The curve looked something like Fig. 1-a.

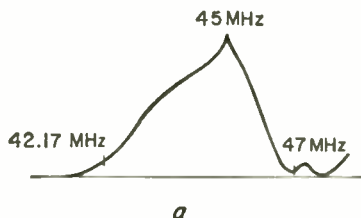

Notice the sharp peak at 45 MHz, and the low amplitude of the color subcarrier at 42.17 MHz. This was making the color a little bit weak!

Touching up the appropriate i.f. transformers helped the shape of the curve a lot, but I couldn't get the color subcarrier marker up off the floor. After a good bit of head scratching, I uncovered the reason. The 41.25-MHz sound trap does *not* belong over in that part of the curve! If it's mistuned that much, it will suck the color carrier right out of the curve. Moving it back where it belongs left the curve looking more like Fig. 1-b.

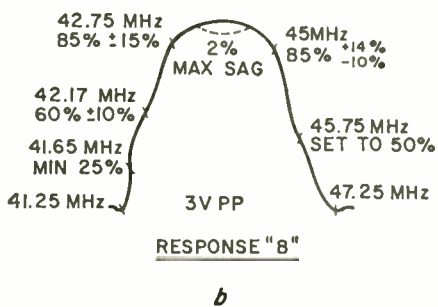

Correct tuning of this trap will do a lot to keep the worms out of the color in an otherwise fairly good color picture. If the set tunes all right, but the color drops out as soon as you tune it out of the worms, look at this sound trap. If it is only a tiny bit mistuned, it can get over into the 42-MHz region and chew the heck out of the color carrier.

A careful, scientific diddler *can* make this adjustment in the home with the well-calibrated eyeball, *if* the only trouble symptom is too many worms in the color areas. **R-E**

Service Clinic

by JACK DARR
SERVICE EDITOR

Top Droop

I've got a decided curve in the horizontal lines at the top of the screen in a Zenith 20X1C38 color TV chassis. Rolling the blanking bar down the picture shows something like the sketch. The bottom part is

fairly straight.—J. B., Flint, Mich.

From the picture, this looks very much like "top pincushion" trouble. In this chassis, there is a corrector tube, V11 on the Zenith diagram, a 6KT8. I'd try a new tube first. If this does not correct it, run the pincushion adjustment.

Put a crosshatch pattern on the screen, and adjust the "TOP PIN PHASE" control until the line straightens out. If this control has no effect, check the waveforms in the pin-corrector circuit. Look for the characteristic "bow-tie" waveform on the triode plate of the 6KT8. There will be no dc voltage on the cathode, but the red-

Try these installations with any other five watt unit!

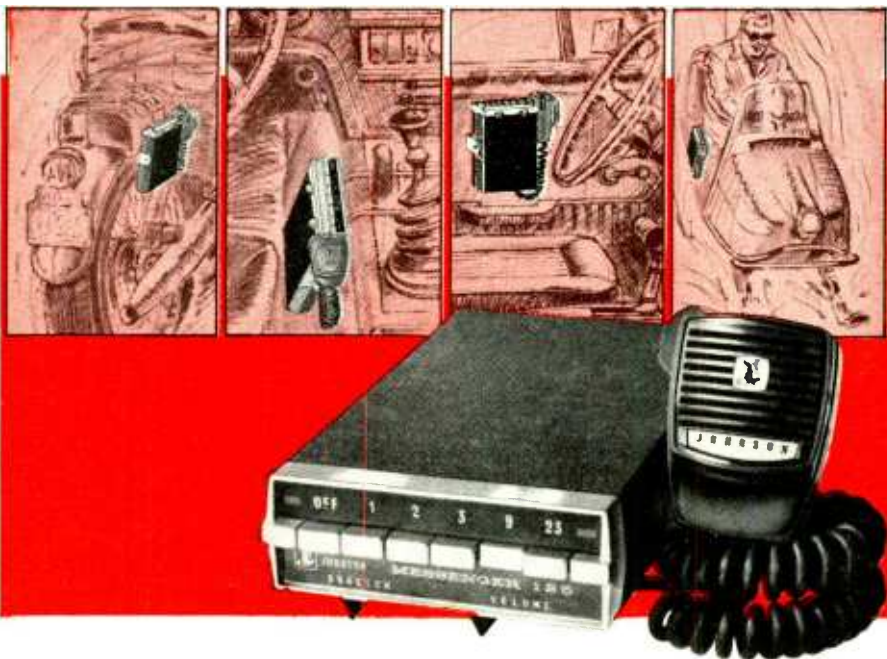

At \$99⁹⁵ the Messenger 125 fits anywhere...including your budget.

Best of all, even with its mini-size and price, the Messenger 125 is *big* on performance. Its 5-watt transmitter, with high level class B modulation and speech compression, gives it all the "talk power" you'd expect from a full-size radio. Half-microvolt receiver sensitivity pulls in the weak ones. Automatic threshold noise limiting, IF clipping, and special AGC circuitry means less noise—better quieting. Full 2-watt audio lets you hear even in noisy vehicles. And the Messenger 125 looks great, too. Not a single knob—push-buttons select up to 5 channels, slide-levers adjust squelch and volume. Installs between bucket seats, in door pockets, on trail bikes—or over your shoulder with its optional rechargeable battery pack.



Dimensions: 1 $\frac{1}{16}$ " High x 4 $\frac{1}{2}$ " Wide x 7" Deep • 4-watts output at 13.8 VDC • FCC type accepted, DOC approved • All solid state—draws just 0.2 amperes on squelched stand-by • Optional portable pack available with rechargeable battery, charger, antenna, and leather carrying case



E. F. JOHNSON CO.
WASECA, MINN. 56093

Circle 74 on reader service card

Olson

ELECTRONICS

FREE

Catalog

Fill in coupon for a FREE One Year Subscription to OLSON ELECTRONICS Fantastic Value Packed Catalog — Unheard of LOW, LOW PRICES on Brand Name Speakers, Changers, Tubes, Tools, Stereo Amps, Tuners, CB, Hi-Fi's, and thousands of other Electronic Values. Credit plan available.

NAME _____
 ADDRESS _____
 CITY _____ STATE _____
 GIVE ZIP CODE _____

If you have a friend interested in electronics send his name and address for a FREE subscription also.

OLSON ELECTRONICS

Dept. LH 260 S. Forge Street
Akron, Ohio 44308

Circle 75 on reader service card

green wire goes back to the vertical output transformer and should have a 90-volt p-p vertical spike on it. If

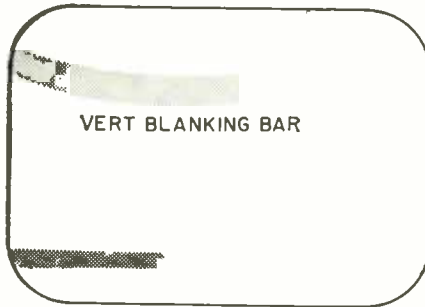

VERT BLANKING BAR

these waveforms are missing or distorted, check the pin-transformer and the capacitors and resistors. There are only a few parts in this circuit, so it shouldn't take long.

Noises In Guitar Amplifier Speakers

There is a funny noise in the speakers of this high-powered guitar amplifier. It sounds something like a rattlesnake or a high-pitched hiss. I suspected the voice coils, and tried to take off the aluminum dust-cover to check, but I couldn't find anything that would dissolve it. What do you think?—D. K., Lompoc, Calif.

We used to have this kind of noise in small speakers, when the last couple of turns on the voice-coils came loose. It is possible that you've

got the same trouble. However, I rather doubt it. Voice coils in the tremendously high powered speakers used on modern guitar amplifiers very likely have a heavy aluminum ribbon voice coil which wouldn't be apt to make this kind of "whish" noise. Incidentally, you're not about to dissolve that cement on these speakers. It's probably epoxy or something equally durable!

Take the speakers out of the enclosures to eliminate the chance of loose pieces in there. Set them on the bench and feed an audio signal generator into the input. Now, start at a very low frequency and vary the frequency upward until you hear the noise. A single tone signal will often show up this type of noise if it is really a loose part, etc. If you hear the same noise now, it is definitely in the speakers.

Due to the construction of these heavy-duty speakers, you'll probably have to send them back to the factory for repair. They're the only ones who can get them apart and put them back together properly!

Blue Cellophane Picture

When this RCA CTC38 is first turned on, the picture is normal, but has a bluish cast as if you were looking at it through blue cellophane. If you fiddle with the fine tuning, you

OUTSTANDING VALUES

FREE \$1 BUY WITH EVERY 10 YOU ORDER Only applies to "\$1" Buys FREE GIFT WITH EVERY ORDER

KNOB SPECIAL

- 100 — ASSORTED RADIO KNOBS All standard types ... \$1
- 50 — TV KNOBS — POPULAR TYPES For most sets ... \$1
- 25 — VERTICAL LINEARITY KNOBS Long-shank ... Front mount ... miniature assortment ... \$1
- 30 — VERTICAL LINEARITY KNOBS ... Side mount ... Standard sizes ... \$1
- 25 — KNURLED RADIO KNOBS Hard to get ... Best selection ... \$1
- 25 ASSORTED CLOCK-RADIO KNOBS Best assortment. Most popular types ... \$1

ANY 6 KITS FOR \$5

STEREO HEADPHONES

- HI-FI Quality ... Complete with Stereo plug ... \$5.95
- 50 — TUBE CARTONS (colored) assorted sizes for Popular Tubes ... \$1
- 4 — 36" HI-FI CABLES RCA Matted Phone plug at one end stripped and tinned leads on other end ... \$1
- 3' JUMPER CABLES Male RCA Type Plug on Both Ends. 2 For ... \$1.19
- 50 — ASST. TERMINAL STRIPS all types. 1-tug to 6-tug ... \$1
- 2—G.E. PIECES OF EQUIPMENT stacked with over 200 useful parts ... \$1
- MOTOROLA HEP KIT—INTEGRATED CIRCUITS INCLUDES —One J-K 81B 8op. One Dual Buffer. One 4-input Gate. Two Dual 2-Input Gates. All Five ... \$3.95

- 12—MINIATURE ELECTROLYTIC CONDENSERS For Transistor & miniature work ... \$1
- 10 — MINIATURE 456KC IF TRANSFORMERS Exceptional value —PC—1 1/2" x 1 1/2" ... \$1
- HEAVY DUTY COLOR FOCUS RECTIFIER 14,000 PIV @ 1 ma ... \$1
- 50 — OIL IMPREGNATED TUBULAR CAPACITORS For certain Axial Leads—Most popular values ... \$3.25
- COLOR-TV RECTIFIER — Used in most color set—6500 kv ... 3 for \$1.95
- 15 — ASST. ROTARY SWITCHES all popular types \$20 value ... \$1
- 15 — G.E. #NE-2 TUBES Neon Glow Lamp for 101 uses ... \$1
- 150' — BUSS WIRE #20 tinned for hookups, special circuits, etc. ... \$1
- 50 — .0033 DISC CERAMIC CAPACITORS C.R.L. ... \$1
- 3—ELECTROLYTIC CONDENSERS most popular number 50730—150v ... \$1
- 7 — TV ELECTROLYTIC CONDENSERS desirable types ... \$1
- 5 — 6' LINE CORDS #18 Stranded Copper Wire ... \$1
- MOTOROLA PWR TRANSFORM 110v, CT 150 150v. 6.3v ... \$1
- 25 — #130 WESTINGHOUSE PILOT BULBS 5000 Hours. Same as #47 ... \$1
- 25—WESTINGHOUSE PILOT BULBS Your choice of #241, #154, #1R-23 ... \$1
- 3—ELECTROLYTIC CONDENSERS C.D. 500 mfd—200 volts ... \$1

SARKES TARZIAN TUNER

41mc

Latest Compact Model good for all 41 mc TV's. BRAND NEW—

Best TUNER "SARKES TARZIAN" ever made—last word for stability, definition & smoothness of operation. An opportunity—to improve and bring your TV Receiver up-to-date. COMPLETE with Tubes \$7.95

- 2 — COLORBURST QUARTZ-CRYSTAL REPLACEMENT For most Color TV Sets. 3579.545 KC ... \$1.49
- TV TUNER — asst. all new standard makes. Less tubes ... \$1
- G.E. STANDARD TUNER Model #ET-80X202) ... (ET-80X203) ... \$6.95
- WESTINGHOUSE STANDARD TUNER #470V122H01—13GK5-6JCO Tubes) ... \$4
- UHF TUNER — TRANSISTOR TYPE Used in all TV Sets ... \$3.95
- 50 — ASSORTED PRINTED CIRCUIT SOCKETS best types ... \$1

- 300 — ASST. 1/2 W RESISTORS Top Brand. Short Leads, Excellent Selection ... \$1
- 100—ASST 1/4 WATT RESISTORS stand. choice ohmages, some in 5% ... \$1
- 100—ASST 1/2 WATT RESISTORS stand. choice ohmages, some in 5% ... \$1
- 70 — ASST 1 WATT RESISTORS stand. choice ohmages, some in 5% ... \$1
- 35 — ASST 2 WATT RESISTORS stand. choice ohmages, some in 5% ... \$1
- 50 — PRECISION RESISTORS asst. list-price \$50 less 98% ... \$1
- 20 — ASSORTED WIREWOUND RESISTORS, 5, 10, 20 watt ... \$1
- 5 — TOGGLE SWITCHES SPST, SPDT, DPST, DPDT ... \$1
- 10—ASSORTED SLIDE SWITCHES SPST, SPDT, DPDT, etc. ... \$1
- TRANSISTOR RADIO *asst type* good, bad, broken, as-is, potluck ... \$1.50
- TAPE RECORDER—assorted types good, bad, broken, as-is, potluck ... \$4
- \$20 — SHURE M7D DIAMOND NEEDLE exact replacement ... \$3
- SHURE M44 SERIES DIAMOND NEEDLE exact Replacement ... \$4.69
- COLOR POWER TRANSFORMER — Good for most sets 26R150 List Price—\$36.75 ... \$6.95
- 6 — TRANSISTOR RADIO EARPIECES wires complete with plug ... \$1
- 100' — FINEST NYLON DIAL CORD heat size, .028 gauge ... \$1
- 10 — SETS PHONO PLUGS & PIN JACKS RCA type ... \$1
- 3—PRINTED CIRCUIT IF TRANSFORMERS 4-Lug. 456 KC ... \$1

IMMEDIATE DELIVERY . . . Scientific light packing for safe delivery at minimum cost. HANDY WAY TO ORDER: Pencil mark or write amounts wanted in each box, place letter F in box for Free \$1 BUY. Enclose with check or money order, add extra for shipping. Tearsheets will be returned as packing slips in your order, plus lists of new offers. Minimum Order \$3.00

Please specify refund on shipping overpayment desired: CHECK POSTAGE STAMPS MERCHANDISE (our choice) with advantage to customer

BROOKS RADIO & TV CORP., 487 Columbus Ave., New York, N. Y. 10024 212-874 5600 TELEPHONE

can get the color to flash in and out. After about 30 minutes it starts to work and keeps on. What is causing this?—F.B., Livingston, Mont.

I've heard of slow-starting oscillators, but this is ridiculous! From the symptoms, your 3.58-MHz oscillator is not working. This will generally make the picture have a bluish cast, although there is really no "color" present.

Check the 6GH8 color oscillator tube and all dc voltages around that stage. Don't overlook the filament connections either. In some cases, poor grounding of the heater circuit has left this tube with a very low filament voltage, which would make the oscillator slow-starting. As a last resort, try a new crystal.

Intermittent Flashing, Motorola TS-915

At odd intervals, the screen of this Motorola TS-915 flashes brightly, and I lose the picture. Heavy retrace lines at the same time. Can't pin it down.—R. G., New Iberia, La.

Check the control-grid connections on the picture tube. In this chassis, they are all tied together and fed voltage through a voltage divider network to B+. (Color and video signals are all fed to the CRT cathodes in this circuit.)

These resistors are mounted on a

terminal strip on the upper back part of the chassis. You may have a broken wire here, or an intermittent solder joint, etc., due to pulling the chassis in and out. If the grids open, this will let the CRT flash to a high brightness.

Calibration Voltage In Eico 460 Scope

I'd like to install a voltage regulator that will keep the calibration voltage constant in my Eico 460 scope. It varies when the ac line voltage varies. Do you have a circuit that will do this?—D. W., Fontana, Calif.

Actually, if your ac line voltage varies enough to upset the calibration voltage, it will vary the gain of your vertical amplifier stages in the same ratio, so you don't really have to worry about it! They will both rise or fall by the same percentage.

If you do have severe ac line voltage variations in your area, the first thing to do is chew out the power company. If this fails, a better way to deal with the problem would be to use a primary voltage regulator, plugging the whole thing into it. There are several of these available. **R-E**

DID YOU MISS . . .
30 useful projects built around the RCA CA3018 IC start this month on page 22. Don't miss them.

Now, industry's most effective cleaning tool is available to you, too. Precision-cleans hundreds of things you couldn't clean before. High frequency sound waves scrub tiny grooves, threads, joints, etched surfaces, enclosures, crevices. Solid state, automatic tuning, portable, engineered for continuous duty.

NEW ULTRASONIC DEEP-CLEANING TOOL

HANDY SONIC

Tank size: 5" x 5" x 3" deep.
75 watts, 115 volts AC.
Heavy Duty Steel Housing.
Guaranteed 90 days.
\$69.95 delivered U.S.



Order your Handy Sonic, or more information, from
BRANSON INSTRUMENTS COMPANY
PARROTT DRIVE, SHELTON, CONN. 06484
Send _____ Handy Sonic Ultrasonic Cleaners @ \$69.95. I enclose
check money order Send _____ Handy Sonic information to
NAME _____
ADDRESS _____
CITY _____ STATE _____ ZIP _____

Circle 76 on reader service card

SHANNON MYLAR RECORDING TAPE

2 1/2" — 225' .. \$.17	7" — 2400' .. \$1.79
3" — 225' .. .19	7" — 3600' .. 2.95
3" — 300' .. .27	CASSETTE 60 minutes .89
3 1/4" — 600' .. .58	CASSETTE 90 minutes 1.54
5" — 600' .. .62	CASSETTE 120 minutes 1.97
5" — 900' .. .80	2 1/2" TAPE REEL04
5" — 1200' .. .97	3" TAPE REEL05
5" — 1800' .. 1.49	3 1/4" TAPE REEL06
7" — 1200' .. .77	5" TAPE REEL12
7" — 1800' .. 1.12	7" TAPE REEL14

CANADIANS: Ordering is easy — we do the paperwork — try a small order

WESTINGHOUSE ALL TRANSISTOR HOME/OFFICE MESSAGE CENTER

Leaves messages for other for replay . . . Built in speaker/microphone for talk-into convenience . . . Records up to 3 minutes of messages . . . Illuminated signal shows when a message is waiting. Control adjusts playback volume without affecting recording volume . . . Capstan Drive!
BRAND NEW SOLD AS IS **\$7.95**

IBM COMPUTER SECTIONS
8 assorted Units we sell for \$1 are loaded with over 150 valuable parts.
Incl. — Transistors, Condensers, Resistors, Heat Sinks, Modules, Etc.
8 for \$1
100 for \$10

MARKET SCOOP COLUMN

- 12" UNIVERSAL SPEAKER. Top Quality. Large Magnet \$4
- 10" PHILCO SPEAKER Top Quality. Large Magnet \$2.69
- 8" UNIVERSAL SPEAKER Large Magnet—Special Buy \$2.49
- UTAH 8"—HEAVY DUTY 10 OZ. SPEAKER Ceramic Type—8 Ohm. \$3.69
- 6"—ECONOMY SPEAKER Top quality 2.15 Mag. \$2.94
- 5" UNIVERSAL TWEETER 1 Oz. Magnet \$1.29
- UNIVERSAL 5 1/2" PM SPEAKER Alnico 5 magnet, quality tone \$1
- UNIVERSAL 4" PM SPEAKER With 80VA Output Transformer \$1
- 2 1/2" x 4" SPEAKER Special Buy 69¢
- 3 1/2" — ROUND SPEAKER Special Buy 59¢
- 25 — 3900-OHM-7w RESISTOR 10% Corning glass \$1
- 20 — .47-600V CONDENSERS White Ceramic C.D. American \$1
- SPECIAL TUBE BUY 3CB6, 3BT6, 4CS6, 12AU7, 12BH7. Each. 49¢
- 10 — ASST. RADIO & TV TUBES Every Tube a good number \$1
- UTAH 8"—3 WAY CO-AX SPEAKER 30 Watts, 8 Ohm Special 2 For \$29.95
- UTAH 12"—3 WAY CO-AX SPEAKER 45 Watts, 8 Ohm Special 2 For \$40.95

- 4 — TV ALIGNMENT TOOLS most useful assortment #1 \$1
- 4 — TV ALIGNMENT TOOLS For Color TV #2 \$1.49
- 6 — TV COLOR ALIGNMENT TOOLS Most popular type \$2.79
- 5 — PNP TRANSISTOR general purpose, TO-5 case \$1
- 5 — NPN TRANSISTORS general purpose, TO-5 case \$1
- 100"—TV TWIN LEAD-IN WIRE 300 ohm, deluxe heavy duty, clear \$2
- UNIVERSAL TV ANTENNA Back of set mounting 5 section rods \$1.98
- 50 — ASSORTED TRANSISTORS big factory scoop—solid a-s-is \$1
- 0 TO 200 MICRO AMP MINIATURE METER 1 1/2 x 1 1/2" Wt. 3 Oz. Excellent S meter \$1
- 10 — STANDARD TRANSISTORS NPN & PNP 2N404, 2N414, etc. \$1
- 10—ASSORTED DIODE CRYSTALS 1N34, 1N48, 1N60, 1N64, etc. \$1
- 3 — TOP BRAND SILICON RECTIFIERS 1 amp, 1000 PIV \$1
- 20 — ASST. PILOT LIGHTS #44, 46, 47, 51, etc. \$1
- 50 — ASSORTED #3AG FUSES popular ampere ratings \$1
- 4—50' HANKS HOOK-UP WIRE assorted colors \$1
- 100"—SPOOL SPEAKER WIRE 2 cond, mini zip, clear, 101 users \$1.50
- 5 — I.F. COIL TRANSFORMERS 456-ke for Transistor Radios \$1
- 5 — AUDIO OUTPUT TRANS-FORM Sub-min for Trans Radios \$1

RCA 110" FLYBACK TRANSFORMER

We scooped the Market Latest type — standard for all 110" TV's
RCA's design of large Coil produces 18KV—assuring adequate width Incl Schematic Diagram application for any TV
List price \$13.90
Your price **\$3**
10% off in lots of 3

- 110" TV DEFLECTION YOKE for all types TV's Incl schematic \$3
- "COMBINATION SPECIAL" RCA 110" FLYBACK plus 110" DEFLECTION YOKE \$5
- 90" FLYBACK TRANSFORMER for all type TV's Incl schematic \$2
- 90" TV DEFLECTION YOKE for all type TV's Incl schematic \$2
- 70" FLYBACK TRANSFORMER for all type TV's Incl schematic \$2
- 70" TV DEFLECTION YOKE for all type TV's Incl schematic \$2
- 2 — TV CIRCUIT BREAKERS Rated 4.2 TO 5.0 AMPS, etc. \$1.19
- 70" COLOR YOKE For all round color CRT's \$10.95
- 90" COLOR YOKE For all Rectangular 19 to 25" Color CRT's \$10.95

- WESTINGHOUSE FM TUNER #474-V-006B01 (12DT8 Tube) \$2.99
- #474-V-015D01 Transistor \$3.99
- 300 — ASSORTED HEX NUTS 2/56, 4/40, 5/40, 6/32, 8/32 \$1
- 250 — ASST. SOLDERING LUGS best types and sizes \$1
- 250 — ASST. WOOD SCREWS finest popular selection \$1
- 250 — ASST. SELF TAPPING SCREWS #6, #8, etc. \$1
- 150 — ASST. 6/32 SCREWS and 150 6/32 HEX NUTS \$1
- 150 — ASST. 8/32 SCREWS and 150-8/32 HEX NUTS \$1
- 150 — ASST. 2/56 SCREWS and 150-2/56 HEX NUTS \$1
- 150 — ASST. 4/40 SCREWS and 150-4/40 HEX NUTS \$1
- 150 — ASST. 5/40 SCREWS and 150-5/40 HEX NUTS \$1
- 500 — ASSORTED RIVETS most useful selected sizes \$1
- 500 — ASSORTED WASHERS most useful selected sizes \$1
- 100 — ASST. RUBBER BUMPERS for cabinet bottoms & other uses \$1
- 100—ASSORTED RUBBER GROMMETS best sizes \$1

Circle 77 on reader service card

There's no substitute for SUCCESS...



JAMES WONG—Research Engineer
Heald Engineering College Graduate

or IN-CLASS INSTRUCTION!

In electronics, it's the training that makes the difference. Employers require well-trained men and the first thing checked is where you gained your knowledge.

HEALD GRADUATES have many job offers with starting salaries often in excess of \$10,000 per year. AND advancement is rapid.

GET STARTED NOW. Be a

DRAFTSMAN—12 months
TECHNICIAN—15 months
ENGINEER (B.S. Deg.)—36 months
ARCHITECT (B.S. Deg.)—42 months

YOU are eligible for HEALD ENGINEERING COLLEGE if you have a high school education or the equivalent.

Increased income starts with success—success starts with your move to Heald. Send now for FREE brochures with more information on Heald in San Francisco and your future in Engineering.

FREE LIFETIME PLACEMENT SERVICE
VETERAN APPROVED



WRITE TODAY FOR DETAILS

HEALD Engineering College

1215 Van Ness Ave., San Francisco, California 94109

Please send me information about:

- ARCHITECTURE
ENGINEERING: Civil Electrical
Electronic Mechanical
TECHNOLOGY: Electronic Engineering
Technician (FCC)
Radio-Television Technician (FCC)
DRAFTING: Mechanical Electrical
Structural

I am interested in Day Evening courses
Also send an application.

NAME _____ AGE _____

ADDRESS _____

CITY _____

STATE _____

ZIP _____ PHONE _____

Circle 78 on reader service card

UPDATE DIGITAL CLOCK (continued from page 55)

decade counter is a transistor-transistor-logic and will operate to 15 MHz. Resistor-transistor-logic decade counters were tried, but we found only a few of them would operate at 10 MHz.

The SN7490 decade counter has been designed so it is possible to effectively jump the first flip-flop and use the remaining flip-flop to count up to six and reset to 0. This makes it possible for the second "seconds" readout (V5) to display 1 to 5 (for 10 to 59 seconds) and the second "minutes" readout (V4) to display 1 to 5 (for 10 to 59 minutes) and reset to zero when it tries to go to a six. The remaining SN7490's are operated as decade counters. All of this is explained in the September, 1969, issue of RADIO-ELECTRONICS. In the frequency-dividing chain the input to the first decade counter is 10,000,000 Hz and the output is 1,000,000. The second output is 100,000, the third 10,000, 1,000, 100, 10 and finally 1 pulse each second. These frequencies are so accurate that they can be used for testing, markers, or "poor man's" secondary standards.

Since the clock will never be un-plugged it is important that all safety regulations are observed. An ac fuse type plug (FLMENDO with 1-amp 3AG fuses) should be used, and if possible the unit should be mounted in a well-ventilated metal box. One suggestion is that the power supply be built in the line cord so the clock unit itself can be made smaller and more variable in design. A size 5/4 X 3 X 2 1/4" box is about the correct size. If the power supply is on the same chassis as the clock board, it is possible to use a 7 X 10" printed circuit board and expose the clock section on one side or on the front. This will leave enough unetched copper for the power supply.

The printed circuit board is made so that no other instructions are necessary to complete this part of the clock. A cut-out decal is shown that can be put on top of the board with rubber cement. This gives the location of the IC transistors, etc., and also the arrows point to the direction of the marker on the IC. The #1 pin goes toward the direction of the arrow. Oftentimes, an IC can be installed in a socket incorrectly without damage. If it is taken out quickly no damage will result, but the slightest leakage or discharge from the 170-volt line will completely destroy the IC at once. So be especially careful with the 170-volt line.

Generally, a 10 to 15,000-ohm, 1/2-watt dropping resistor is placed in each 170-V lead to the readout tube. A 27,000-ohm resistor should be used to lengthen the life of the tube. We found that the tube has enough brightness and would strike each time. The purpose of this resistor is that when no current flows there is no voltage drop, and the full 170 volts is on the tube. When the switch is closed in the readout driver, IC current flows and the current drops to a safe operating value. After the tube has fired it no longer needs this high voltage, but

only enough to keep it lighted.

Sockets are recommended but not necessary. They pay for themselves in case of trouble. If sockets are not used for the 5750 tubes the wires are long enough to reach the terminals. Alpha teflon sleeving #TFT 200 for size 22 wire should be slipped over the wires. The circuit boards are drilled with a #60 drill for mounting the IC and transistor sockets and readouts. A size #50 drill is used for the crystal oscillator. Pliers or heat absorbers should be used when soldering in the 1N191. Also, do not mount the resistors too close to the chassis as they could cover up the printing.

All jumpers and parts are mounted on the underside of the board. Also, remember that the copper on the printed board can be pulled off easily. Solid intercom cable makes good hook-up wire; and old telephone cable with size 24 wire is ideal. It has many colors and is easy to use. As it is necessary to use some jumpers, letters are shown for this. An A goes to an A, B to B, etc. All grounds go to G and all 5+ points go to the 5-volt line. Numbers were used for the readouts: IC2 goes to V2, IC3 to V3, etc. Since V2 is wired so it will reset to 1 instead of 0, it does not follow the same pattern as the others. Of course, V1 is used with the 2N3440 transistors.

Transformers were used for all voltages so the unit would not be of the ac-dc variety.

The complete unit takes 500 mA at 5 volts for the decade counter clock unit, 9.5 volts at 3 mA for the crystal oscillator and 20 mA at 170 volts. A transformer that had these voltages could not be found, so a Stancor PS-8416 was used. It has two windings, 250 volts CT and 6.3 volts at 1 amp. For the 9.5 volts the transformer can be easily disassembled and 60 turns of No. 32 enameled wire added over the other windings. The transformer can be taken apart quite easily and reassembled without too much effort.

It took 30 minutes to complete one on a trial basis. The windings are held tight by a small wooden wedge that must be removed before the laminations can be taken apart. They should be taken apart one at a time without bending any. The voltage for the oscillator is not critical. Any voltage from 3 to 9.5 worked well. It is important that the voltage remain constant so the frequency does not vary. A Zener is used for the purpose. Anyone who does not want to add the turns can use another transformer of the smallest type available. (12 volts), and a 1200-ohm resistor before the Zener instead of the 300-ohm. The 5-volt power supply supplies the 10-MHz countdown unit as well as the clock unit. They have been separated so it would be possible to make a printed circuit board of the counter or clock section separately. The clock unit can be used as a slave so that it does not need the countdown section. **R-E**

COMING IN OCTOBER

Don't miss R-E's special hi-fi issue. Learn all about the latest stereo and 4-channel equipment.

TRY THIS ONE

BOOST YOUR EYE POWER

If you are one of the thousands who wear glasses and work in the field of electronics, you probably have been faced with the problem of trying to read some schematics and when repairing or replacing some of today's miniaturized components. At such times you have probably wished for another pair of hands to hold a magnifying glass. Well, you don't have to have that frustrated feeling anymore.

6 X 15 MM MAGNIFYING CHIP



Just go to your optometrist and have him cement a magnifying chip (7 to 12 power) in the corner of your lens—left or right depending upon personal choice. The chip will end up about 15 mm x 6 mm, and when cemented to the back side of your lens, you will find that it will not interfere with normal vision. When you have to take a close look at a printed circuit board, you have both hands free to hold components and inspect for damage, etc. The cost will generally be less than \$10.—*Edward F. Xiques*

DON'T LOSE THOSE SOLDERING TIPS

Various size soldering tips won't get lost if you clip them into a multi-fuse block attached to your bench soldering iron control box. A two-inch

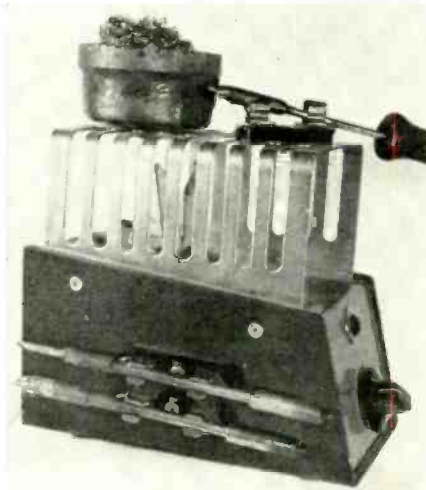

pipe cap, filled with steel wool, attached to either your bench or soldering iron case allows a one handed "dunking" operation to clean the soldering iron tip.—*John F. Agee, K5ODN*

ANOTHER COMPUTER BOARD SPECIAL



Honeywell Power Board contains 4 2N1137B 80 watt PNP power transistors, 8 Top Hat diodes, 8 precision resistors and 41N642 diodes stock No. B9093 1.25 ea.

Stock No. B9082.

Honeywell Computer boards, 4 1/2" x 12". Transistors, diodes, zeners, capacitors, precision resistors, heat sinks, trimmers etc. 3 Different boards \$1.00.

Integrated Circuits

Stk. No.	Type	Case	Function	Price
B3000	907	TO-5	Four input gate	.75
B3001	914	TO-5	Dual 2 input gate	.90
B3008	914	FP	Dual 2 input gate	.90
B3002	915	TO-5	Dual 3 input gate	.90
B3003	923	TO-5	JK Flip Flop	1.00
B3007	3M4-923	FP	JK Flip Flop	1.00
B3005	1M4-925	FP	Dual 2 input gate exp.	.75
B3004	926	TO-5	Buffered JK Flip Flop	1.00
B3006	926	FP	Buffered JK Flip Flop	1.00
B3009	927	TO-5	Quad inverter	.85
B3010	903	TO-5	3 input gate	.75
B3011	902	TO-5	RS Flip Flop	.90
B3012	904	TO-5	Half adder	.90
B3013	900	TO-5	Buffer	.75

Lots of other items—send for free flier; all merchandise fully guaranteed. Please include postage; excess will be refunded.

DELTA ELECTRONICS CO.
 BOX 1, LYNN, MASSACHUSETTS 01903
 Circle 79 on reader service card

no other
 heat gun...
offers
all these
attachments!

Attachments to speed your job ... attachments that tailor Master heat gun airflow precisely to your needs ... attachments that fit any existing Master flameless heat gun. No other line offers so many choices ... including the exclusive patented cone for 1/4" concentrated heat, optional adjustable base, convenient carrying case, and the only U.L. listed gun available. Send for free 12 page catalog.



for shrinking thermoplastic tubing and film, curing, forming, melting, drying, soldering.

MASTER HEAT GUNS

Racine, WI 53403

Circle 80 on reader service card

Save Time on PC Board Repairs!



MODEL 100A

Melted solder disappears up hollow tip into tube

The ENDECO Desoldering Iron Removes Soldered Components in seconds...without damage! Endeco melts solder; removes last trace by vacuum. Leaves terminals and mounting holes clean. Resolders PC boards better than regular iron. One-hand operation. Temperature controlled for continuous use. Standard tip furnished, 5 other tip sizes. Pays for itself. \$20.65 net. Smaller size available. See your distributor or write:



ENTERPRISE DEVELOPMENT CORPORATION

5127 E. 65th · Indianapolis, Ind. 46220
Circle 81 on reader service card

EDI

THOUSANDS OF BARGAINS—TOP VALUES IN Electronic Parts

Transistors, Modules, Speakers, Stereo, Hi-Fi, Photo Cells and thousands of other Electronic Parts. Send for **FREE** Catalog

ELECTRONIC DISTRIBUTORS INC.
Dept. TA-2, 4900 Elston
Chicago, Ill. 60630

RUSH CATALOG

Name _____

Address _____

City _____ State _____ Zip Code _____

Circle 82 on reader service card

NOTEWORTHY CIRCUITS

LOW-LEVEL CURRENT-REGULATED POWER SUPPLY

The current-regulated power supply shown in the photo and schematic is simple to build and occupies little space on the test bench. Nevertheless,

the interims, it is kept busy as a rejuvenator and trickle charger for flashlight batteries!

When the instrument is initially put into service, a voltmeter is connected temporarily across capacitor C1, and potentiometer R1 is adjusted

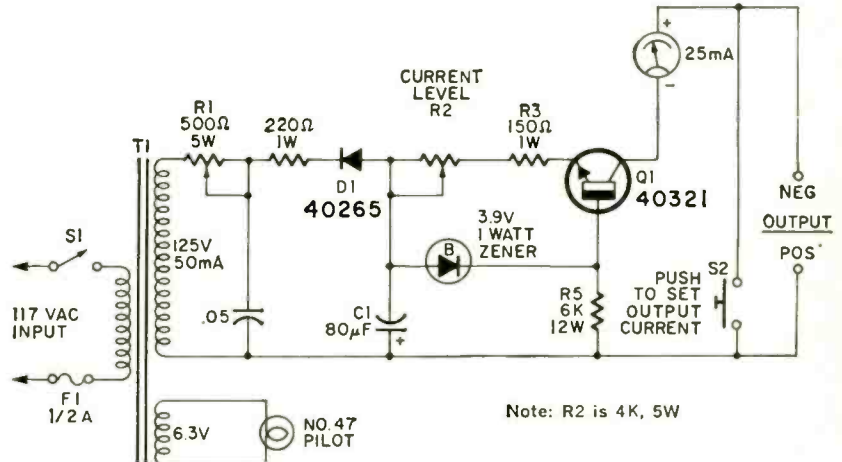

it comes in very handy indeed for those frequent little jobs such as testing neon lamps and Zener diodes. In

for a meter reading of 125 to 130 volts. The output current will then be continuously variable from 1 mA (with the resistance of R2 entirely in

Protect and Preserve Your Copies of Radio-Electronics

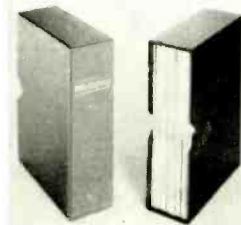

An elegant, durable Library Case will protect an entire year's copies from dust and wear. At the same time, it will enable you to

conserve valuable space and reduce book-case clutter.

With Maroon simulated leather back, and black sides, the attractive case should be a handsome addition to your library. (16-k gold lettering is used to give maximum legibility.) Each Library Case also includes gold transfer so you can print the year on it. To order, send your check with the order form, below:

Clip & Mail with your check to:
JESSE JONES BOX CORP.
Box 5120, Philadelphia, Pa. 19141

name

address

city

statezip

Please send me **RADIO-ELECTRONICS** Library Cases at \$3.50 per Case. (Payment must accompany order.)

Orders outside U.S.A. not accepted



the circuit) to 25 mA (when the resistance of R2 is zero). In any individual instrument, it may be necessary to alter the value of R3 slightly, one way or the other, to obtain exactly 25 mA output when R3 is set in its fully clockwise position.—*Frank H. Tooker* **R-E**

COMING NEXT MONTH

Build an anti-sleep alarm for your car—it's a life saver.

Find out how to make a printed circuit without messy etching.

Interference in TV reception can be stopped if you follow Jack Darr's tips.

COMING NEXT MONTH

SEPTEMBER 1970

TV Antennas is the special topic this month. We've got three hot antenna articles for you.

■ All About UHF Antennas

Tells about the different kinds of antenna designs. Details advantages and disadvantages.

■ Antenna Secrets

All antenna needs are not alike. Each installation has its own problems. See how to set up your antenna to deliver maximum performance.

■ Antenna Installers Manual

A complete guide to antenna installation techniques presented in R-E's Reference Manual Format.

ALSO:

Kwik-Fix Troubleshooting Charts
Jack Darr's Service Clinic
Anti-Sleep Alarm To Build
For Your Car
Build Computerized Electronic
Music Synthesizer

PORTABLE VTR'S (continued from page 62)

drives a voltage regulator that controls the vidicon's target voltage. In this way a constant video level is assured over a wide range of lighting conditions.

Output video is also routed to a signal processor where the signal is clamped and applied to an output emitter follower. Vertical and horizontal sync are added to the signal at the input to the emitter follower. One output of the emitter follower drives a voltage amplifier through the contrast control to supply about 40 volts p-p for the viewfinder CRT. The remaining output lead of the emitter follower is routed through the connecting cable to the vtr.

The camera uses two deflection oscillators (vertical and horizontal) that are driven by V&H drive sent up from the vtr. Each deflection oscillator drives a pair of deflection-output systems. One deflection system drives the yoke on the vidicon; the other drives the yoke on the 1-inch CRT. Retrace pulses produced in the oscillators and flyback transformers are used as byproducts to generate H and V sync. A pulse-stretching blanking amplifier also uses these pulses to generate blanking signals.

The photo shows the guts of the DVC-2400. Note that the viewfinder CRT uses a small doughnut-shaped PM magnet to adjust focus.

Most vtr manufacturers are now taking the wraps off a new family of 1/2-inch vtr's built to the EIAJ standards (EIAJ = EIA of Japan). Included in these families are brand-new portables. The photos show some of the newest. The Sony AV-3400 has a sophisticated two-motor servo system that permits the servo to lock up to externally supplied video as well as the video supplied by the captive camera. It also can rewind and play back the tape with the picture appearing in the viewfinder. An optional modulator permits the operator to see the video on any TV set. **R-E**

NEW COAX WALL TAPS

For UHF/VHF
Color/B&W TV



Designed for ease of installation . . . Mosley provides the new MC Series of solderless Wall Taps to meet all your 75 ohm coax lead-in requirements - from the single lead-in outlet to the more complex multi-unit distribution system.



Write Dept. 158A for FREE detailed brochure.

Mosley Electronics, Inc. 4610 N. Lindbergh Blvd.,
Bridgeton Missouri 63042

Circle 83 on reader service card

MARKET CENTER

ELECTRONICS

RADIO AND TV TUBES 33¢ each. One year guaranteed. Plus many unusual electronic bargains. Free catalog. CORNELL 4217-E University, San Diego, Cal. 92105.

TECHNICIANS & ENGINEERS. Teach yourself Computer Logic and advance professionally. COMP-U-KIT Logic Lab with modern type 74 microcircuits, a quality patch system, and our outstanding logic handbook is only \$39 post-paid. Free literature. **SCIENTIFIC MEASUREMENTS**, C125, 9701 Kenton, Skokie, Ill. 60076.

BUILD: TRANSFORMERS, INDUCTORS yourself. Save. Free estimates and information. **MAGNETIC CIRCUITS**, 386 Deborah Ct., Dept. B, Upland, Calif. 91786.

CONVERT any television to sensitive Big-Screen Oscilloscope. Only minor changes required. No electronic experience necessary. Illustrated plans \$2.00. **RELCO-A25**, Box 10563, Houston, Texas 77018

COLOR ORGAN KITS \$3.25 to \$7.50. Power Supplies \$2.75. Catalog. **MURPHY**, 204 Roslyn Ave., Carle Place, N.Y. 11514.

Ultra-sensitive and powerful **METAL DETECTORS** join the many who are finding buried coins, minerals, relics and artifacts. Don't buy till you see our free catalog of new models. Write **JETCO**—Box 132-RE, Huntsville, Texas 77340

JAPANESE NEW PRODUCTS MONTHLY! \$1.00. Refundable. **DEERE**, 10639 Riverside, North Hollywood, Calif.

RECEIVING & INDUSTRIAL TUBES, TRANSISTORS. All Brands—Biggest Discounts. Technicians, Hobbyists, Experimenters—Request **FREE** Giant Catalog and **SAVE!** **ZALYTRON**, 469 Jericho Turnpike, Mineola, N.Y. 11501.

6-TRANSISTOR ALTERNATOR Voltage Regulator. Fits most cars. Free literature. **YUENGER ENGINEERING CO.**, 13381 Wheeler Pl., Santa Ana, Calif. 92705.

EXCITING LISTENING! Police-Fire-Emergency calls on your broadcast radio. \$19.95 up! Retail-Wholesale. Also crystals-receivers, Scanners, dualband High/Low. Brochures 10¢. **SALCH COMPANY**, Woodsboro 43, Texas 78393.

Discharge **IGNITION, PHOTOFLASH.** Free catalog parts, kits. **TRANSPARK**, Carlisle, Mass. 01741

Sensing unit for construction of **ELECTRONIC AC MICROAMMETER.** Sine, distorted etc., \$14.95 with instructions. **CHRONAGRAPH SPECIALISTS**, P.O. Box 132, Stanton, Calif. 90680.

UHF SIGNAL GENERATOR Philco model G8002. Never used, in factory carton. Original net \$289.50. Sell \$45.00 shipping collect. **EARL SHEETS**, 352 Mound Street, Logan, Ohio 43138.

Independent News Company, Inc. is pleased to announce a Retail Display Plan which includes Radio-Electronics as part of a group of magazines available for the earning of a Display Allowance.

To obtain details and a copy of the formal contract please write to Marketing Department, Independent News Co., Inc., 909 Third Avenue, New York 10022 (Attention Mr. Paul Hendershott). Under the Retail Display Plan in consideration of your acceptance and fulfillment of the terms of formal contract to be sent to you upon request, you will receive a Display Allowance of 10% of the cover price per copy of each magazine in the group sold by you. This plan will become effective with all issues of the magazine group delivered to you subsequent to the date your written acceptance is received and accepted by our Company.

CLASSIFIED ADVERTISING ORDER FORM

1	2	3	4	5
6	7	8	9	10
11	12	13	14	15
16	17	18	19	20
21	22	23	24	25
26	27	28	29	30
31	32	33	34	35

No. of Words { @ .30 Non-Commercial Rates } = \$ _____
 { @ .70 Commercial Rate } = \$ _____
 No. of Words in bold caps @ .10 = \$ _____

Total Enclosed \$ _____

Insert _____ time(s)

Payment must accompany order unless placed through accredited advertising agency

Starting with _____ issue

NAME _____

ADDRESS _____

CITY _____ STATE _____ ZIP _____

SIGNATURE _____

MAIL TO: RADIO-ELECTRONICS, CLASSIFIED AD DEPT., 200 PARK AVE. SOUTH, NEW YORK, N.Y. 10003

ADVERTISING INDEX

RADIO-ELECTRONICS does not assume responsibility for any errors which may appear in the index below.

READER SERVICE CARD NO.	PAGE
9	Artisan Organs 20
67	Blulyne Electronic Corp. 60
76	Branson Instruments Co. 67
77	Brooks Radio & TV Corp. 66-7
70	Burstein-Applebee Company 62
13	Channel Master 25
89	Chemtronics Cover III
15	Cleveland Institute of Electronics 42-5
	CREI, Home Study Division of McGraw-Hill Book Co. 29
63	Crystek, Division of Whitehall Electronics 58
79	Delta Electronics Co. 69
65	Delta Products, Inc. 59
73	Denson Electronic Corp. 64
82	Electronic Distributors, Inc. 70
81	EMC Electronic Measurement Corp. ... 63
	Enterprise Development Corp. 70
8	Finney Co. 15
1	G-C Electronics Cover II
2	Grantham School of Electronics 1
78	Heald Engineering College 68
4	Heath Co 7
88	International Crystal Mfg. Co. 76
74	Johnson Co., E.F. 65
6	Leader Instrument Co. 14
80	Master Appliance Corp. 69
3	Mallory Distributor Products Co. 5
83	Mosley Electronics Inc. 71
71	National Radio Institute 16-19
	Nelson-Hershfield Electronics 63
75	Olson Electronics, Inc. 66
11	Precision Electronics 20
72	Quam Nichols Co. 64
14	RCA Electronic Components Microphones 27 Tubes Cover IV RCA Institutes 23
64	S & A Electronics 59
10	SCA Services Corp. 20
68	Schober Organ Co. 61
69	Sencore 61
7	Sonar Radio Corp. 14
12	Sony 21
62	Spectrum Products Co. 58
	Sylvania 8
12	TEAC Corp. of America 13
61	United Technical Institute, Division of Career Academy 57
66	Xcelite, Inc. 60
	MARKET CENTER 72-75
84	Bele Electronics Edmund Scientific Co. Fair Radio Sales Houle Mfg. Co. Lakeside Industries Monogram Publications, Inc. Music Associated Park Electronic Products Polypaks Solid State Sales Surplus Center
	SCHOOL DIRECTORY 75
	Tri-State College Valparaiso Technical Institute

If the metal probes are an open circuit, pin 9 is effectively shorted to ground via R1, so Q3-Q4 and the relay are off. If the probes are shorted, either directly or via a resistance of less than 500,000 ohms, enough bias is applied to pin 9 from the positive supply line to drive Q3 and Q4 to saturation, and the relay is driven on. Since water normally has a moderately low electrical resistance, the relay can be driven on simply by placing the two metal detector probes in water.

This simple circuit has a number of practical applications in the home. Using simple metal rod or sheet probes, for example, it can be used to operate an alarm when bath water reaches a predetermined level, or when flooding occurs in basements, etc.

Using closely spaced wire probes, it can be used to sound an alarm or turn off electrical supplies when steam impinges on both probes simultaneously (to automatically turn off an electric kettle as soon as the water reaches the boiling point).

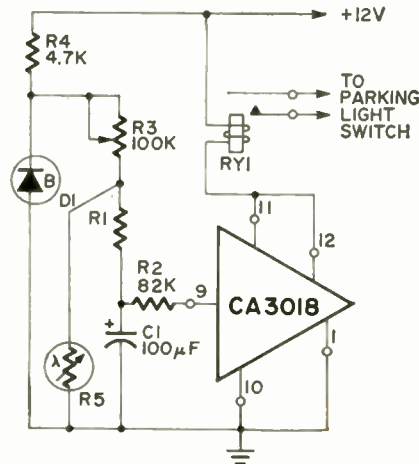

NOTE: RY1 = ANY 12-V RELAY WITH A COIL RESISTANCE GREATER THAN 240Ω.

Another useful type of relay-driving gadget is shown in Fig. 15 above. This is an automatic parking-light operator for your car. The design is basically similar to that of the water-operated switch, with Q3 and Q4 connected as a Super-Alpha pair wired in the common-emitter mode, with the relay as a collector load and with input applied to pin 9. The input is obtained from a light-level sensing network.

Resistor R4 and Zener diode D1 act as a simple voltage stabilizer, and apply a fixed potential of 6 volts to the top of R3, irrespective of actual battery voltage. Resistor R5 is a cadmium sulphide photocell that acts as a low resistance under bright conditions and as a high resistance under dark conditions. Resistors R3 and R5 act together as a simple voltage-divider network, so the voltage at the R3-R5 junction varies in proportion to the light level on the face of R5. This voltage is smoothed by R1 and C1 and is passed on, via R2, to pin 9 of the IC.

(continued next month)

1000's OF UNUSUAL SCIENTIFIC BARGAINS including...
SPECIAL UNIQUE PSYCHEDELIC LIGHTING
for Fun, Profit, Effects!

NICKEL-CADMIUM BATTERY BARGAIN!



Terrific value—slightly used gov't surplus. Lightweight 5 cell, 6 volt, 4 Amp-hour battery with almost unlimited life. Extremely high current output. Recharges in 1 hour with Edmund kit. Won't deteriorate when left discharged. Minimum maintenance—few drops of water per year. Rugged, shock-and-vibration-resistant nylon case. Delivered partially charged, filled with electrolyte. 3 1/2" x 2" x 6" 2 lb. Stock No. 70.942EH \$15.00 Ppd. Stock No. 70.807EH (CHARGER KIT) \$ 8.00 Ppd.

PSYCHEDELIC LIGHTING HANDBOOK



100 information-packed pages! Fully explains latest in psychedelic lighting equipment, techniques, developments. Covers all facets of psychedelic light-show production including strobes, black lights, prisms, crystals, organic slides, mirrors, color organs, polarized color, light boxes, Muscular Vision, etc. 8 1/2" x 11" looseleaf paper for 3 ring binder. Stock No. 9100EH \$3.00 Ppd.

LDNG-WAVE BLACK LIGHT FIXTURE



Extremely versatile, completely designed, long wave (2200-4000 angstrom) black light (ultraviolet) fixture—eliminates harmful shorter wave ultraviolet rays. Use to identify minerals, fungi, bacteria—check for surface flaws, oil and gas leakage—perfect for displays with fluorescent paper, paints, chalk, crayons, trace powder. Incl. adjustable aluminum reflector, push pull switch, connecting plug. Mount vert., horiz., or on corner. 10" L., 1 1/2" W., 1 1/4" H. Stock No. 70.364EH \$12.50 Ppd. No. 60.124EH REPLACEMENT BULB \$4.50 Ppd.

NEW, LOW-COST GEM TUMBLER



Become a rockhound! Fascinating hobby... loads of fun, inexpensive, easy. Make jewelry of all kinds—decorative book ends, table tops, etc. Simply tumble-finish readily available gemstones... then polish to high lustre... brings out beautiful colors. Rugged 3-lb. capacity tumbler w/continuous duty motor. Full instructions. Stock No. 70.874EH \$10.75 Ppd. 6-lb. ROCK ASSORTMENT (10 TYPES) Stock No. 70.868EH \$ 9.00 Ppd.

CHROMATIC "MACHINE-GUN" STROBE



Red, Green, Blue & White light barrage the eyeballs every 3 seconds with this low-cost mechanical strobe that can run continuously without fear of burning up. Devastating effects over 500 ft. sq. area. Created by rotating color wheel in front of 100W 120v reflector floodlamp (incl. elements seem to flash on & off as colors fluctuate. Turns store windows, posters, parties into flashing, pulsating productions. Convection cooled. Walnut cabinet. Brass handle. Reg. house current. Stock No. 71.271EH (9 X 10 X 6 1/4") \$28.50 Ppd.

GLASS FIBER OPTICS KIT

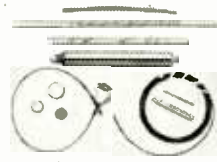

Low-cost kit perfect for experimenting. Variety of pieces, items, accessories. Contains 9" bundle of unjacketed, 2.5mil fibers (about 500); twelve 6" elastic fibers (20mil); 5 ft. X 0.087" dia. coil of PVC jacketed (about 200, 2.5mil fibers); 1 ft. light guide w/polished ends & heat-shrink tips; coherent, hex. rod (1/2" X 1/8" dia.); 1/2" rod; heat-shrink material (27"); 1/2" dia. X 1/16" thick, polished face plate; 1/2" dia. glass plate; 3/16" pencil & adapter (needs 2 AA cells, not incl.); plano-convex lens; In-tr. Stock No. 71.285EH \$10.00 Ppd.

NEW \$99.50 HELIUM-NEON LASER!



Completely assembled, instant-starting w three lines power output of comparable models. Steady, ripple-free light of moderate (safe) power. Excellent collimation. Particularly useful for studies, experiments in holography, interferometry, diffraction, optical alignment. Simple and safe to use—just plug in, switch on. The 4 1/2" dia. unit reaches 75% power in 2 sec.; full power, typically 0.5 milliwatt (3 mW minimum) in 3 mins. Beam divergence only 2 milliradians (far ahead of competition); beam only 2 cms at 10 feet. Stock No. 79.004EH \$99.50 Ppd.

3-CHANNEL COLOR ORGAN BARGAIN!

Create tremendous variety of unusual & beautiful lighting effects with this low-cost top-quality 1500-Watt unit (500 W. per channel). Compare with others selling for twice the price. Has pilot light, plus individual sensitivity controls and channel indicator lights. Can operate at 150 W. "spots" or 200 "Christmas" lights. Uses reg. house current—attaches to audio source w/ RCA-type phone plug. 5 1/2" x 6 3/4" x 2 1/2". 2 1/2 lbs. Thermal setting plastic case, 6-ft. cord, including complete instructions. Stock No. 71.223EH \$34.95 Ppd.

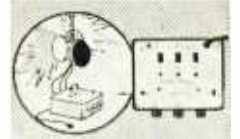

TREASURE HUNT ON LAND & SEA

Find buried gold, silver, coins, treasure. Powerful new electronic detector probes deep into earth, up to 2 1/2 feet in water in perfect safety. Sensitive enough to locate single coin, small nugget. Best fully transistorized, loop detector at moderate price. Big "11" water-tight, wood-work-through earth, wood vegetation, salt water, snow or ice. Instant signal on wideview meter and headset tone when object detected. Rugged, lightweight (3 1/2 lbs.), trouble-free unit uses inexpensive 3 volt battery (included—130 hour life). Stock No. 80.134EH \$163.50 Ppd.



ROTATING MULTI-COLORED LIGHT

Dazzling colors stream endlessly from constantly rotating light. Faceted, transparent globe has inner drum inside with red, green, blue & yellow stars. Bulb heat rotates drum which projects flickering star points on walls, ceilings, etc. While individual globe facets present constantly changing array of brilliant colors. 9 1/2" star—approx. 12" high on bell-shaped base. Surprisingly light. Easily placed on table, TV, fireplace, or Xmas tree top. Stock No. 71.000EH \$6.00 Ppd.



PLUG-IN ULTRASONIC ALARM/LIGHTER

Silent, economical, easy to install. No special attachments or electrical needed. Just plug in socket—then plug lights and/or alarm into it. Activates when it "hears" someone. Resets automatically. Ultra-sensitive up to 30 ft. Sensitivity control can adjust out pet noise. Convenient for night light—eliminates fumbling or injury in darkness. Ideal for apartment, home, office, plant. Walnut finish with built-in timer, on-off switch. 75KHz frequency: 110-130v, 60 Hz AC. Stock No. 71.283EH (10 3/4" X 3 1/4" X 3 1/4") \$59.95 Ppd.



81 "WILD" 35MM SLIDES

Created by Hollywood's premier special lighting effects man—Bob Beck. Produce fantastic backgrounds, light shows, psychedelic slide shows, etc. 81 pre-mounted slides especially selected for impact, vividness, and/or intriguing scene. Range from "way-out" group of eyes to kaleidoscopic images, optical illusions, etc. Low-cost unimplicated sets. All popular Kodak Carousel tray. Ideal for modern professional. Loads of fun for amateurs. Stock No. P-60.749EH—(Set A) \$22.50 Ppd. Stock No. P-60.750EH—(Set B) \$22.50 Ppd.



STEREO MICROSCOPE—Great Buy!

American made. High powered, 3" magnification. Up to 3" working distance—wide 3 dimensional field. 2 sets of objectives on rotating turret. Standard pair of wide field 10X Kellner Eyepleces give 23 power and 40 power clear, sharp, erect image. Interocular distance adjustable. 10 day free trial. Stock No. 85.056EH \$99.50 FOB



MAIL COUPON FOR GIANT FREE CATALOG

148 PAGES—1000's OF BARGAINS Completely new edition. New items, categories, illustrations. Dozens of electrical and electromagnet parts, accessories. Enormous selection of Astronomical Telescopes, Microscopes, Binoculars, Magnifiers, Vintage Lighting Items, Magnets, Lenses, Prisms. Many war surplus items for hobbyists, experimenters, work-shop, factory. Mail coupon for catalog "EII" EDMUND SCIENTIFIC CO. 300 EDCORP BUILDING BARRINGTON, N.J. 08007



NAME _____
ADDRESS _____
CITY _____ STATE _____ ZIP _____

ORDER BY STOCK NUMBER • SEND CHECK OR MONEY ORDER • MONEY-BACK GUARANTEE
EDMUND SCIENTIFIC CO. 300 EDCORP BUILDING
BARRINGTON, NEW JERSEY 08007

Circle 84 on reader service card

MARKET CENTER

TUBES—LOWEST PRICES. Foreign-American, Obsolete, receiving, special purpose, transmitting tubes. Send for tube, parts catalog. **UNITED RADIO COMPANY**, 56-R Ferry St., Newark, N.J. 07105.

TRANSISTORIZED DC POWER SUPPLY—Build your own—5-40 volts, 1-3 amps, excellent regulation. Plans \$2.00. **NERONE ELECTRONICS**, Dept. 102, Box 238, New Baltimore, Michigan 48047

AUDIO — HI-FI

WRITE for highest discounts on components, recorders, tapes, from franchised distributors. Send for **FREE** monthly specials. **CARSTON**, RFD #3, Route 7, Brookfield, Conn. 06804

FM BACKGROUND MUSIC ADAPTER. Compact line-powered Musicon MX-7 plugs into an FM Tuner or Receiver. Optimized design guarantees 5 years of commercial-free music without adjustments! Works with your equipment or we refund. Send stamped self-addressed envelope for SCA stations in your area. Lowest price ever—\$35 postpaid from **K-LAB**, Box 572R, S. Norwalk, Conn. 06856.

FREE Catalog OF THE WORLD'S FINEST GOV'T SURPLUS ELECTRONIC BARGAINS

Now **BIGGER** and **BETTER** Than Ever!

---MAIL THIS COUPON NOW---

NAME: _____

ADDRESS: _____

CITY: _____ STATE: _____ ZIP: _____

For your **FREE** copy, fill out coupon and mail. Dept. RE

FAIR RADIO SALES
1016 E. EUREKA • Box 1105 • LIMA, OHIO • 45802

ENJOY THE "MUSIC ONLY" FM PROGRAMS

M. A. D.

MUSIC ASSOCIATED'S DETECTOR for continuous, commercial-free music with ANY FM tuner or receiver



Kit \$49.50 Wired \$75.00 Cover \$4.95 List of FM stations with SCA authorization \$1.00. For complete information write or call:

MUSIC ASSOCIATED
65 Glenwood Rd.,
Upper Montclair, N.J. 07043
phone 201-744-3387

BACK ISSUES WANTED

of the following magazines: *Television*, *Television News*, *Short Wave Craft*, *Short Wave and Television*, *Radio and Television*, *Radio News*. Also other magazines on the same subjects. Pre 1950 only. Quote exact dates, titles and prices in first letter.

Monogram Publications, Inc., 21839 So. Avalon Blvd., Torrance, Ca. 90502

SAVE OVER 33 1/3 on a pair of one of The World's Best Speaker Systems. Shipped direct to you from factory. Try them in your home for thirty days. **KGLL INC.**, Water St., Lewiston, Maine 04240

TAPE RECORDER SALE. Brand new nationally advertised brands, \$10.00 above cost. Amazing discounts on stereo components. **ARKAY ELECTRONICS**, 1028-E Commonwealth Avenue, Boston, Mass. 02215

ENJOY THE ULTIMATE in stereophonic sound, using stereo headphones, \$20.00 per pair. **LASSITER**, Box 474, Port Hueneme, Calif. 93041.

TUBE & STEREO Needle Sale. Up to 90% off all brands. Serviceman, Hobbyist, Stereo Owners, Free List **J. KNIGHT TV**, 612 Gaines Ave., Hot Springs, Ark. 71901.

RENT 4-TRACK OPEN REEL TAPES—all major labels—3,000 different. Free brochure. **STEREO-PARTI**, 55 St. James Drive, Santa Rosa, Cal. 95401

NEW BSR RECORD CHANGERS: \$13.00. McDonald 300—\$18.00; 400—\$20.00; 500—\$25.00. AM/FM component system—\$50.00. **DAVIS**, Dept. RE, 2737 Third Ave., Bronx, N.Y. 10451.

Tapemates makes available to you ALL 4-TRACK STEREO TAPES. All Labels—postpaid to your door—at tremendous savings. For free brochure write: **TAPEMATES CLUB**, 5280 RE West Pico Blvd., Los Angeles, Calif. 90019.

GENERAL

PRINTED CIRCUITS custom built to your design. Ever have a circuit that would be great on printed board but the cost was prohibitive? We will build you a 3 by 5 board for \$2.00 postpaid! You design a negative using our easy format system, we'll do the rest. Send \$1.00 for complete details and materials to make circuit negatives. **L. L. STEVENS SUPPLY & REPAIR CO.**, Camden, New York 13316.

FREE "Directory of 500 Corporations Seeking New Products." For information regarding developments, sale, licensing of your patented/unpatented invention. Write: **RAYMOND LEE ORGANIZATION**, 230-U Park Avenue, New York City 10017.

INVENTIONS & PATENTS

INVENTIONS WANTED. Patented; Unpatented. **GLOBAL MARKETING**, 2420-AE 77th Ave., Oakland, Calif. 94605

INVENTORS: protect your ideas! Free "recommended procedure". **WASHINGTON INVENTORS SERVICE**, 422X Washington Building., Washington, D.C. 20005

GOVERNMENT SURPLUS

JEEPS Typically from \$53.90 . . . Trucks From \$78.40 . . . Boats, Typewriters, Airplanes, Multimeters, Oscilloscopes, Transceivers, Electronics Equipment. Used. 100,000 Bid Bargains Direct From Government Nationwide. Complete Sales Directory and Surplus Catalog \$1.00 (Deductible First \$10.00 Order). **SURPLUS SERVICE**, Box 820-REL, Holland, Michigan 49423

WANTED

QUICK CASH . . . for Electronic EQUIPMENT, COMPONENTS, unused TUBES. Send list now! **BARRY**, 512 Broadway, New York, N. Y. 10012, 212 WALKER 5-7000.

EDUCATION/ INSTRUCTION

FCC First Class License in six weeks—nation's highest success rate—approved for Veterans Training. Write **ELKINS INSTITUTE**, 2603E Inwood Road, Dallas, Texas 75235

MEMORIZE, STUDY: "1970 Tests-Answers" for FCC First and Second Class License.—plus—"Self-Study Ability Test." Proven. \$5.00. **COM-MAND**, Box 26348-E, San Francisco 94126.

FCC FIRST CLASS LICENSE in three-four weeks. School in Nashville, Jacksonville, and Philadelphia. Write **AMERICAN INSTITUTE OF RADIO**, 2622 Old Lebanon Road, Nashville, Tenn. 37214.

TV TUNER REPAIRS—Complete Course Details, 12 Repair Tricks, Many Plans, Two Lessons, all for \$1. Refundable. **FRANK BOCEK**, Box 3236 (Enterprise), Redding, Calif. 96001.

ELECTRONICS ENGINEERING. Day or evening classes. Bachelor of Science Program evenings. Associate in Science Program day or night. If you are married or if you must work for a living while obtaining your education, this is the college for you. Approved for Veterans. **WESTERN STATES COLLEGE OF ENGINEERING**, 970 West Manchester Avenue, Inglewood, California 90301

PEP'S Dollar Sale

\$1 Money Back guarantee \$1

1 Amp Silicon Rectifier choice of package
Bullet—Miniature Glass-Metal
 5-800V units \$1.00
 4-1000V units \$1.00
 3-1200V units \$1.00

7 AMP SCR
 4-50V units \$1.00
 3-100V units \$1.00
 2-200V units \$1.00
 1-500V unit \$1.00
 1-800V unit \$1.50

20 AMP SCR
 2-50V units \$1.00
 1-300V unit \$1.50

3 AMP Epoxy Package
 10-100V units \$1.00
 5-400V units \$1.00
 2-1000V units \$1.00

5 AMP Epoxy Package
 8-100V units \$1.00
 6-200V units \$1.00
 3-800V units \$1.00

SILICON STUD MOUNT 12 AMP
 5-100V units \$1.00
 2-800V units \$1.00
 1-1000V units \$1.00

SILICON STUD MOUNT 20 AMP
 3-100V units \$1.00
 1-1000V unit \$1.50

I.C. SUMMER SPECIAL
14 Lead Dual In-Line Pkg.
Perform same function as 7000 series
Master Slave Flip Flop 75¢ @—\$3.00
Quad 2 Input NAND Gate 75¢ @—\$3.00

16 Bit Memory Cell—\$4.25
14 Lead Dual In-Line Pkg.

CIRCUIT BOARD COLOSSAL
3 different groupings to choose from
Typical samples below
A) 4 I.C. mounting blocks—3 transistors—over 25 resistors complete with board! Price \$1.25
B) 32 transistors—over 100 resistors—capacitors—S.C.R.'s over 15 diodes—complete with board! Price \$1.75
C) 22-14 lead dual in-line I.C.'s—over 75 diodes—capacitors—20 transistors—over 50 resistors—complete with board! Price \$4.50

FULL WAVE BRIDGES

PRV	2Amp	3Amp	5Amp	10Amp
50V	1.25	1.35	1.50	1.70
100V	1.50	1.60	1.75	1.95
200V	1.75	1.85	2.00	2.20
400V	2.00	2.10	2.25	2.45
600V	2.50	2.60	2.75	2.95
800V	3.00	3.10	3.25	3.45

PARK ELECTRONIC PRODUCTS
P. O. Box 78 N. Salem, N. H. 03073
Tel. (603) 893-0276
NO SALES TAX WE PAY POSTAGE

Circle 85 on reader service card

RADIO-ELECTRONICS

SCHOOL DIRECTORY

distinguished graduates

hold important engineering and management posts throughout U.S. Professionally-oriented college with outstanding placement record. Four-quarter year permits degree in three years. Dedicated faculty. Modern labs. Small classes. 400-acre campus. Accredited. Approved for vets. Moderate total costs. Enter Sept., Jan., March, June. For Catalog, write Admissions.



TRI-STATE COLLEGE
2480 College Avenue, Angola, Indiana 44703

GET INTO ELECTRONICS

V.T.I. training leads to success as technicians, field engineers, specialists in communications, guided missiles, computers, radar and automation. Basic & advanced courses in theory & laboratory. Electronic Engineering Technology & Electronic Technology curricula both available. Associate degree in 20 mos. B.S. also obtainable. G.I. approved. Graduates in all branches of electronics with major companies. Start Sept., Feb., Dorms, Campus \$120 school graduate or equivalent. Catalog.

VALPARAISO TECHNICAL INSTITUTE
Dept. C, Valparaiso, Indiana 46383



WHOLESALE TO ALL

Breadboard Kits—“RF” Kits—“PC” Kits—Perf. Phenolic Board—Copper Clad Board—Cowl Type Electronic Cabinets—Heat Sinks—Solid State Hobby Kits—Solderless Connectors—Hardware Kits—Transistor Sockets and many more items. Send for free catalog from: H. M. C. Sales—P. O. Box 276—Santa Susana, California 93063

U.S. GOV'T ELECTRONIC SURPLUS

Nationally Known—World Famous SURPLUS CENTER offers finest, most extensive, valuable surplus electronic units and components at a fraction of their original acquisition cost.

BURGLAR-FIRE ALARM SYSTEM



• (ITEM #1135-A) -- Dual alarm system gives warning of fire or break-in. Operates on 115-VAC. Control unit, 2-kHz. Flash light, 2-mercury column, 3-door window actuators, alarm bell, 100 ft. wire, instructions. 8 1/2" x 7 1/2" x 3". (7 lbs.)

\$29.95

POCKET SIZE MULTI-RANGE TESTER



• (ITEM #A107) -- Compact, 20,000-ohm/volt multimeter is excellent unit for testing electrical and electronic equipment, excellent for servicing transistorized equipment. Has precision resistors for extreme accuracy. 25-mil/amp D'Arsonval movement, 25" scale with superior readability on low ranges.

• Specs: AC Volts: 0-10-50-25-1000, DC Volts: 0.5-25-125-500-2500, DC Current: 0-250 mil, 0-30 microamp, 0-10,000 and 1 Amp (expanded low ohm scale), DI: 20 to plus 22. Overall size, 4 1/2" x 3 1/2" x 1 1/2". Complete with leather case, 30" test leads, instructions. (3 lbs.)

\$8.98

EXPANDED SCALE 0 - 15 DCVM



• (#21-900) -- Brand new, expensive voltmeter reads 0.5 to 15-volts DC and 3 to 60-volts. Very useful for automotive and aircraft battery charge indicators, etc. D'Arsonval movement, black phenolic case. 7 1/2" x 5" x 2 1/2". (3 lbs.)

List \$32.50 \$12.95

RUNNING TIME METER



• (#0X-104) -- Use to record number of operating hours of electric lights and electrical devices such as refrigeration, furnaces, etc. Records total hours, tenths and hundredths up to 9,999.99 hours. For 115-volt, 60-cycle. Size 4 1/2" x 3 1/2" x 2 1/2". Shipping weight 2 lbs.

\$5.69 Cost Over \$28.00

COMPUTER TRANSISTORS ON HEAT SINKS

IBM Computer Quality Units

• (#22-928) -- Unit consists of one 150-watt power transistor on heavy, ribbed, aluminum heat sink. Many experimental uses. (1 lb.)

Cost Gov't Over \$18.00 \$1.99

• (#22-915) -- Unit consists of two 150-watt power transistors, 2 pairs, several diodes, capacitors, resistors, etc. on heavy, ribbed aluminum heat sinks. Ideal for use as motor speed control. (4 lbs.)

Cost Gov't Over \$35.00 \$4.91

ORDER FROM AD—WRITE FOR FREE CATALOG
Include Money For Postage Money Back Guaranteed

SURPLUS CENTER

DEPT. RE-080 LINCOLN, NEBR. 68501

BRAND NEW! GENERAL ELECTRIC PA-237 2-WATT AUDIO AMPLIFIER

*Lowest Prices
*Brand New!



\$3.95

2 watts continuous 9 to 27 volt supply, 8 mV sensitivity, includes 11 circuits, for phono, tape recorders, dictating, TV, FM, movie.

709C OP AMPLIFIER

Guaranteed! With Spec.

TYPICAL USES:
AC AMPLIFIER
RFA PHONO PREAMP
INTEGRATOR *MULTIPLIER

149

BRAND NEW! RTL-TTL 'ICS'

ALL GUARANTEED! With Spec Sheets!

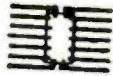

99¢

Each
3 for \$2.75

	Description	
<input type="checkbox"/> SG43SD	Dual 4 Input Nand/Nor Gate ...	TTL
<input type="checkbox"/> W215F	JK Flip Flop	DTL
<input type="checkbox"/> W266F	Quad 2 Input Gate	DTL
<input type="checkbox"/> 320T	JK Flip Flop (fastest logic)...	ECL
<input type="checkbox"/> 900FF	Buffer	RTL
<input type="checkbox"/> 908TU	Full Adder	RTL
<input type="checkbox"/> 909TU	Buffer	RTL
<input type="checkbox"/> 912TU	Half Adder	RTL
<input type="checkbox"/> 913TU	Shift Register	RTL
<input type="checkbox"/> 914TF	Dual 2 Input Gate	RTL
<input type="checkbox"/> 923TF	JK Flip Flop	RTL
<input type="checkbox"/> 960TU	Dual Buffer	RTL
<input type="checkbox"/> 7470FX	JK Flip Flop (35mhz)	TTL
<input type="checkbox"/> 7302FF	Dual JK Flip Flop	DTL
<input type="checkbox"/> 84 00UF	Quad 2 Input Gates	TTL

EPOXY SILICON TRANSISTORS

Type	Sale	
<input type="checkbox"/> 2N2222	5 for \$1	
<input type="checkbox"/> 2N2368	5 for \$1	
<input type="checkbox"/> 2N3396	5 for \$1	
<input type="checkbox"/> 2N3565	5 for \$1	
<input type="checkbox"/> 2N3568	5 for \$1	
<input type="checkbox"/> 2N3638	5 for \$1	
<input type="checkbox"/> 2N3641-3	5 for \$1	
<input type="checkbox"/> 2N3645	5 for \$1	
<input type="checkbox"/> 2N3793	5 for \$1	
<input type="checkbox"/> 2N4248	5 for \$1	
<input type="checkbox"/> 2N4288-9	5 for \$1	

Terms: add postage. Rated: net 30, cod's 25%
Phone Orders: Wakefield, Mass. (617) 245-3829
Retail: 211 Albion, St., Wakefield, Mass.

POLY PAKS

P.O. BOX 942-R,
LYNNFIELD, MASS
01940

SOLID STATE 1970 WINNERS--

<input type="checkbox"/> Fairchild 741 OP. Amplifier*\$2.98
*frequency compensated 709	
<input type="checkbox"/> Westinghouse Voltage Regulator	
0 to 40 VDC Positive	\$1.19
<input type="checkbox"/> Shockley Diodes, 4 layers	3 for \$1.19
<input type="checkbox"/> Neon & Nixie Driver 2N4410	4 for \$1.00
<input type="checkbox"/> SCR/Triac Trigger Diodes	4 for \$1.19

TEXAS! NATIONAL! FAIRCHILD COUNTING "IC's"

Guaranteed! W/Spec Sheets Any 3 - 10% Discount!

<input type="checkbox"/> 958 Decade Counter\$4.95
<input type="checkbox"/> 959 Quad Latch3.95
<input type="checkbox"/> SN7493 4 Bit Counter4.95
<input type="checkbox"/> SN7490 Decade Counter5.50
<input type="checkbox"/> SN7441 Quad Latch4.50
<input type="checkbox"/> 9306 BCD Up/Down Counter (24-Pin DIP)8.50
<input type="checkbox"/> 9300 4 Bit Univ. Shift Register4.95
<input type="checkbox"/> 9304 Dual Full Adder4.95

"MEMORIES"	<input type="checkbox"/> Fairchild 1128 8 bit\$2.49
	<input type="checkbox"/> Fairchild 9033 16 bit\$3.98
	<input type="checkbox"/> Philco PL5R100 Dual 50 bit\$12.50
	<input type="checkbox"/> 4000 Bit Core Planes\$8.50

FOR OUR "SUMMER" BARGAIN CATALOG ON:
 Semiconductors Poly Paks Parts

10¢
149
Westinghouse WC334 one watt audio amp, TO-5 case Guaranteed!

Circle 86 on reader service card

HOBBYISTS, EXPERIMENTERS; BLACK AND WHITE TELEVISION CONVERTED TO COLOR BY MEANS OF A NEW PATENTED COLOR CONVERTER ADAPTOR. INSTALLATION ALL DO IT YOURSELF. WRITE FOR FREE BROCHURE. BELE ELECTRONICS CORP., 111 N.E. SECOND AVE., MIAMI, FLORIDA 33132.



Rebuild Your Own Picture Tubes? With Lakeside Industries precision equipment, you can rebuild any picture tube!

For complete details, mail coupon.
Lakeside Industries
5234 N. Clark St.
Chicago, Ill. 60640
Phone: 312-271-3399
NAME.....
ADDRESS.....
CITY.....
STATE..... ZIP.....

INTEGRATED CIRCUITS / RECTIFIERS SEMICONDUCTORS / TRIACS

ER900 TRIGGER DIODES. These bidirectional trigger diodes are one of the best and cheapest methods to trigger SCRs and triacs. \$3/\$1.00

UNIJUNCTIONS!
Similar to 2N2419. RBB of 5-7 stand off ratio of .6 and Ip of 12 with data sheet \$1.00

N-CHANNEL FET'S TO-18 plastic units. low noise, low leakage. 25 Volt source to gate. 50 ma gate current Gain to 9000 @100's. \$.80

NEON LIGHT OR NIXIE TUBE DRIVERS. An NPN, TO-18, Si Transistor. With a VCEO of 120 \$3/\$1.00

MOUNTING HARDWARE KITS.
These kits are used to mount our SCR's Zeners and Rectifiers etc.

6x32 stud (3, 12 amp rectifiers, 7A SCR's) 6 sets/\$1.00
1/4x28 stud (30 amp. rectifiers, 20 amps SCR's) 4 sets/\$1.00

PVR	10A
100	1.20
200	1.75
300	2.25
400	2.75
500	3.25

SE 161 ONE SHOTS\$1.95
US 908 FULL ADDERS85
US 913 REGISTERS85
US 940 JK FLIP FLOP85

TTL IC SERIES
DECADE DIVIDER\$3.95
RF 112 Dual JK Flip Flop 1.50
MC 415 JK Flip Flop85
MC 400 Dual 4 Input NAND/NOR gate85
4 Bit Storage Register 1.75
9301 MSI ONE-OF-TEN DECODER 2.95

Silicon Power Rectifiers			
PRV	3A	12A	30A
100	.09	.24	.50
200	.16	.35	.80
400	.20	.45	1.20
600	.30	.70	1.50
800	.40	.85	1.80
1000	.50	1.10	2.20

Terms: FOB Cambridge, Mass. Send check or Money Order. Include Postage. Average Wt. per package 1/2 lb. No C.O.D.'s. Minimum Order \$3.00

WE LEAD THE WAY IN SERVICE AND QUALITY

Send for our latest catalog featuring Transistors and Rectifiers; 325 Elm St., Cambridge, Mass.

FIBRE OPTICS
1/32" 2.5 mil. fibers in PVC packet. \$.33/ft.

COMPLETE LIGHT GUIDE BUNDLE
consisting of an 11" length of 1/32" dia. fiber optics with bound ends. \$2.00 ea.

709C OPERATIONAL AMP. \$1.45 ea.
Controlled Avalanche or Epoxy Rectifiers 1 AMP.

PRV		PRV	
100	.07	600	.16
200	.09	800	.20
400	.11	1000	.30

Silicon Control Rectifiers				
PRV	3A	7A	20A	70A
50	.35	.45	.70	
100	.50	.65	1.00	4.00
200	.70	.95	1.30	8.00
300	.90	1.25	1.70	
400	1.20	1.60	2.10	12.00
500	1.50	2.00	2.50	
600	1.80	2.40	3.00	16.00
700	2.20	2.80		

OLID TATE ALES

Post Office Box 740

Somerville, Mass. 02143

Tel. (617) 547-4005

Circle 87 on reader service card

INTERNATIONAL frequency meter

MOBILE

- Tests Predetermined Frequencies 25 to 1000 MHz
- Extended Range Covers 950 MHz Band
- Pin Diode Attenuator for Full Range Coverage as Signal Generator
- Measures FM Deviation

FM-2400CH



The **FM-2400CH** provides an accurate frequency standard for testing and adjustment of mobile transmitters and receivers at predetermined frequencies.

The FM-2400CH with its extended range covers 25 to 1000 MHz. The frequencies can be those of the radio frequency channels of operation and/or the intermediate frequencies of the receiver between 5 MHz and 40 MHz.

Frequency Stability: $\pm .0005\%$ from $+50^{\circ}$ to $+104^{\circ}\text{F}$.

Frequency stability with built-in thermometer and temperature corrected charts: $\pm .00025\%$ from $+25^{\circ}$ to $+125^{\circ}$ (.000125% special 450 MHz crystals available).

Self-contained in small portable case. Complete solid state circuitry. Rechargeable batteries.

FM-2400CH (meter only)	\$595.00
RF crystals (with temperature correction)....	24.00 ea.
RF crystals (less temperature correction)....	18.00 ea.
IF crystals.....	catalog price

WRITE FOR CATALOG



INTERNATIONAL
CRYSTAL MFG. CO., INC.
10 NO. LEE • OKLA. CITY, OKLA. 73102

Circle 88 on reader service card

NEW!

TUN-O-BRITE
the
heavy duty
tuner spray
with
built-in
polishing
action!



BT-8 8 oz. \$2.39
BT-16 16 oz. \$3.49

SEE THE DIFFERENCE

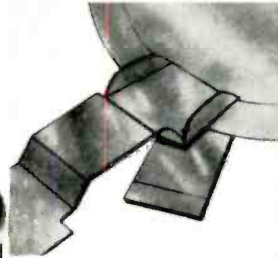

This tuner contact has been sprayed with an ordinary tuner cleaner. It looks clean, but close examination would reveal minute areas with corrosion and dirt.

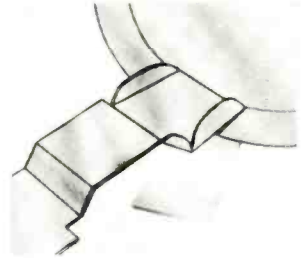

This tuner contact has been sprayed with new TUN-O-BRITE, with its built-in brighteners. It is not only clean, it has been polished shiny. There is absolutely no dirt or corrosion left to spread. What's more, the contact is protected by a film of ultra-long-lasting lubricant.

FEEL THE DIFFERENCE

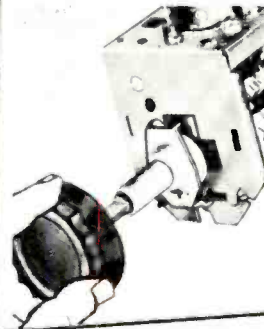

The extra heavy duty lubricant used in TUN-O-BRITE makes any tuner slide from channel to channel smoothly. Your customer will feel the difference immediately. When he sees bright, clear pictures on every channel and feels how smoothly the channels change, he'll know you've done something almost miraculous to his tuner.

SAVE \$4⁷⁸
WHEN YOU BUY THIS 6-PACK!

AVAILABLE FROM YOUR CHEMTRONICS DISTRIBUTOR



CHEMTRONICS 1260 RALPH AVENUE
BROOKLYN, N. Y. 11236

Circle 89 on reader service card

The brilliance of our new color replacement tube is matched only by the sharpness of its pictures

RCA MATRIX



Now it's easier to sell up to the best. RCA has added brightness without sacrificing sharpness!

Here's how and why:

To produce the brightest color picture tube in RCA's history, we developed a new phosphor-dot screening process that incorporates a jet-black matrix. But we didn't stop there. We wanted a tube that could deliver sharp, vivid pictures even in strong room light. So, we added the brilliance of new phosphors and deposited each red, green and blue phosphor-dot within the black matrix. Result: brighter pictures with no loss of contrast. Thanks to the matrix technique, combined with our new high resolution gun and greatly improved phosphors, the Matrix is also the *sharpest* color picture tube in

RCA's history. Matrix owners can turn up brightness *without* "turning down" color!

Will your customers see the difference? You bet! What's more, they'll be pre-sold on the difference—every time they see the 1970 big-screen color sets people are talking about! So when they need a replacement tube, satisfy their appetite for brighter, sharper pictures. Give their sets new brilliance and more vividly detailed pictures with RCA Matrix. The Matrix Tube is 100% brighter than any previous color picture tube manufactured by RCA.

For complete details, call your RCA Distributor.

RCA Electronic Components,
Harrison, New Jersey



The RCA 25BCP22 Matrix Tube can directly replace 25XP22, 25BAP22 and also the following types: 25A3P22, 25AFP22, 25ANP22, 25AP22, 25AP22A, 25ACP22, 25BMP22, 25CP22, 25CP22A, 25GP22, 25GP22A, 25SP22, 25WP22, 25XP22/25AP22A and 25ZF22.