

NEW 1939 WINTER PROGRAM LOCATOR

Complete Programs to Be Broadcast Week Ending January 14

RADIO *Guide*

TEN CENTS



"Parkyakarkus,"
radio's Tuesday
night Greek, dem-
onstrates the
native dress of his
adopted country

Resolution No. 1001

Among our New Year resolves is that of saying a few kind words for the new spirit we encounter everywhere in connection with education by radio. We listeners spent so many years shying away from long-haired professors who wanted to tell us what was good for us that it is hard for us to realize that the educational program of today isn't what it used to be.

In the early thirties, for instance, we recall a dogged determination on the part of many high-minded educators to force into our ears all sorts of facts and theories and dry-as-dust details of their lecture-hall programs. We stayed away from such programs in droves. Our return to the loudspeaker commenced when educators removed their horn-rimmed spectacles, put on a sword and buckler and learned to swagger.

Educational programs today, for the most part, are fun. If you are still gun-shy and never take the trouble to tune in anything that we list on our "Listening to Learn" page, you are missing a lot of good programs. Many of them are as lively as a Lux Radio Theater presentation, or as heartening as a W. J. Cameron talk. Try exposing yourself again some time and see if we aren't right.

Note to FDR

Dear Mr. President:

We've just heard that the beautiful new cabinet in your second-floor reception-room at the White House is a television receiver that was installed free of charge by a nice, kind television-set manufacturing concern. For your use and the use of your family, too.

But, Mr. President, hasn't anyone told you that there aren't any television programs on the air? Or that there isn't a television station even planning to give Washington, D. C., service at any early date? Far be it from us to suggest that you look a gift-horse in the mouth, but we think you ought to know about these things, you being so busy and all, and if you need the space just go ahead and move that set into a storeroom, because you won't miss a thing for quite a few seasons. Television isn't here and it isn't even around the corner from Washington, Mr. President, and we are writing this note because we just couldn't bear the thought of your sitting there with Eleanor waiting for the pictures to come on and their not coming on at all. The

suspense would be terrible and you are so busy.

But now you know.

Sincerely,

RADIO GUIDE

P. S.—Tell you what we'd do,

Mr. President. We'd take five minutes to make sure that nobody or no business concern could advertise or sell any set or any stock on the assertion that its set was in use at the White House.

RADIO *Guide*

DOUBLES YOUR RADIO ENJOYMENT

731 PLYMOUTH COURT, CHICAGO, ILL.



A New Friend

We talk a great deal about the average listener's problems, but one problem which we have never discussed is that of the awful swiftness with which good radio programs and good radio talks perish. Have you ever thought of it? A fine program reaches our ears once and is gone with the wind, leaving no echo. A printed story can be read and reread. A published treatise can be put away and brought out for further enlightenment. But a radio show is gone forever.

This awful waste of material both perplexed and challenged us. As we pondered the situation we heard people say of a broadcast, "There is something I should like to keep." Some broadcasters recognized this desire, notably the Town Hall Forum, the Ford Sunday Evening Hour, and the University Round Table, and published their broadcasts in pamphlet form. But still much was lost after one airing.

NEW MAGAZINE

Two years ago we started to study this problem with a view of publishing a magazine which would preserve the great entertainments, the great talks, the great plays. This January we offer that magazine to you as *Radio Digest*, with a slogan and policy of "The Best Broadcasts in Brief." For months our editors have been examining hundreds of broadcast scripts, searching for good material worthy of being condensed and reprinted. We have found a treasury of knowledge and inspiration.

Radio Digest can be ordered through any newsdealer. Those who have been purchasing RADIO GUIDE at a newsstand can ask for it at the same place. We are anxious for you to see our first few numbers. We are extremely eager for you to tell us what you think of them, and further, what specific broadcasts you would like to see reprinted. As regular listeners, you are unusually well qualified to help us choose our articles. As RADIO GUIDE readers, we trust you will help us to bring *Radio Digest* to its own full usefulness not only as a record of the fine programs on the air or as a reference volume for vital facts and opinions but as delightful and informative reading.

LET US KNOW

For broadcasts you want to hear again, for broadcasts you want to keep, and for broadcasts you have missed, try *Radio Digest*—the best broadcasts in brief—and let us know what you think.

CONTENTS

William Green Thinks About Radio	1	The Radio Tattler	13
Gateway to Hollywood	2	Listening to Learn	14
Highlights of This Week	4	Radio Guide's Instant Program Locator	16
Playbill: "The Road of Life"	6	Records of the Week	17
The March of Music	8	Crossword Puzzle, Birthdays	19
Eddie Cantor's Sideline	10	This Week's Programs	20-35
Airlaito Lowdown	11	On Short Waves	36
Hollywood Showdown	12		

Cover by GENE LESTER

M. L. ANNENBERG, Publisher

CURTIS MITCHELL, Editor

Vol. 8, No. 13

January 14, 1939

RADIO GUIDE (Trade Mark Registered U. S. Pat. Office). Volume VIII, Number 13, Week ending January 14, 1939. Published weekly by The Cecelia Company, 731 Plymouth Court, Chicago, Illinois. Entered as second-class matter at the Post Office, Chicago, Illinois, February 21, 1922, under act of March 3, 1879. Authorized by Post Office Department, Ottawa, Canada, as second-class matter. Copyright 1939, by The Cecelia Company. All rights reserved. M. L. Annenberg, President; Arnold Kruse, Secretary; George d'Alassy, General Manager; Ed Zoy, Circulation Manager. Unaltered manuscripts should be accompanied by stamped, self-addressed envelope for return. Ten cents per copy in the United States. Subscription rates in the U. S. and possessions and countries of the Pan American Postal Union: six months, \$2.50; one year, \$4.00. Subscription rates in foreign countries: six months, \$3.50; one year, \$6.00. Remit by postal money order, express money order, or check drawn to order of RADIO GUIDE. Currency sent at subscriber's risk.



Great Americans

THINK ABOUT RADIO

WHAT I THINK

BY

WILLIAM GREEN

PRESIDENT

AMERICAN FEDERATION

OF LABOR

Radio has elected a president. It has prevented a World War. Its power is mighty and awe-inspiring. How shall this power be controlled and directed for man's own benefit? RADIO GUIDE has asked several American leaders of thought to think about broadcasting. Their guest editorials will appear in this space each week.—THE EDITOR.

RADIO broadcasting may be an infant industry in point of years, but it has proved itself an infant prodigy in point of wisdom.

We need only look at the stunted growth of radio in other lands—its perversion to partisan uses, its subservience to special interests—to congratulate ourselves on our better fortune.

We owe an everlasting debt to the leaders of the American radio industry for having developed technical efficiency in broadcasting to the highest point known in the world, for having made reception available to the poorest classes of our people, and for having provided us with a high order of entertaining and educational programs.

But we owe an even greater debt to the leaders of the radio industry and to the leaders of our Federal Government for their deep wisdom in having maintained, at all costs and above all considerations, the freedom of the air in this country.

I am not especially qualified to judge the quality of entertainment and education provided by the daily radio programs. There are some programs I like a great deal; others I don't care for. But I recognize that it would be impossible to please everyone all the time and that the broadcasting companies are doing a fine job in trying to please most of their listeners most of the time.

What particularly interests me in radio is its function as a medium of public information. Beyond all question it is the greatest medium of that kind in our modern world.

Today Government, political parties, organized labor and many other groups are dependent upon radio in an ever-increasing degree to carry their message into the homes of the nation.

In the early days of civilization, people derived their news by word of mouth. Later the written word brought the world closer together by way of books and newspapers.

Newspapers still are extremely influential, perhaps

because people believe the written word more than the spoken word. But the weakness of the newspapers in this country today is their partisanship. It is rare indeed that all sides of any public question are presented fully, fairly and impartially in both the news and editorial columns of our newspapers. As a matter of fact, most newspapers do not even pretend to be impartial in their editorials. They consider it their function to take sides. Such may be their function. But whenever a newspaper takes sides, its value as an impartial contributor to public information is thereby limited.

On the other hand, radio has striven against tremendous odds and powerful pressure to maintain an even balance. When radio presents facts, it excludes opinion so far as is humanly possible. When it presents opinion, it tries to offer opinions of all sides on any given subject. In this way the listener is permitted to form his own judgment from the facts and from various opinions.

Recently radio has tried to ape the newspaper columnists by presenting more and more news commentators. I do not think this vogue should be encouraged too far. Some newspaper columnists make a practise of airing personal hates and prejudices. Some of them indulge in sensational gossip. They do this cleverly in order to get a following and command greater compensation. The danger in this sort of competitive struggle is that these writers may forget their guiding principle should be to provide truthful and factual information.

I am glad to say that radio commentators have shown more consciousness of this responsibility than newspaper columnists. They should endeavor at all times when expressing opinions to label them as such so as not to mislead their listeners.

It is my earnest hope and conviction that the radio industry, in conducting the greatest public forum in the nation, will show in the future as it has in the past that it can maintain, by self-discipline and self-censorship, the freedom of the air.

GATEWAY TO HOLLYWOOD

HEAVY IS THE GATE THAT LEADS TO THE PROMISED LAND OF DRAMATIC ARTISTS, BUT A RADIO PROGRAM SWINGS IT WIDE TO BUDDING TALENT



THIS is the story of Alice Eden and John Archer—a young woman and a young man who do not yet exist except in name but who will later come to life in a blaze of glory. You may be Alice or John; or your son or daughter may be.

It is the story of a big new radio program called "The Gateway to Hollywood" and of the vistas that lie beyond that gateway, especially for two junior Americans.

Hollywood!

The name goes to the head like wine—exhilarating, intoxicating, and sometimes blinding, sickening.

The symbolical gateway to the most publicized town in the world is both seductive and forbidding. It glitters and glows, but beneath the gold plating there is a brass foundation. It takes a lot of "push," or perhaps more "pull," to move the massive gate inward, but it swings easily outward at the mere approach of an actor walking the "last mile" outward.

This week the dynamic power of radio swings the gate open inward upon Hollywood and opportunity.

Alice Eden will sit by her radio Sunday and turn on the switch. Perhaps she has read this story or has heard through some other medium of "The Gateway to Hollywood." Maybe she is casually listening to nothing in particular. In either case, if she turns the switch at a certain time, she will find to her breathless anticipation or intense surprise that she is turning a free key in the heavy lock of Hollywood's gateway. As the radio set warms up, the tubes will glow brightly and become symbolical of those shining portals to an actor's earthly paradise. There will be a fanfare of triumphant promise, and Hollywood—precious Hollywood—will stand forth with open arms bidding Alice, "Welcome to fame and fortune."

Somewhere else John Archer will turn his radio switch, see the same



Baby gets new shoes. Eleanor Hansen, in wardrobe department, shows various stages of amateur-to-star transition



With polish on fingers and polish on toes, she shall get notice wherever she goes! The next step is into the beauty shop for a manicure and—yes, a pedicure

"Welcome to Hollywood and fame! Step right through the gate. There is no charge." Thus says Jesse L. Lasky, director of new talent search, to would-be movie stars

vision, hear the same call. There are thousands of those Alices and Johns. Today they are only Jacks and Jills, mere nobodies, only remotely potential as future screen idols. Many will be called and few chosen. Tomorrow, though, we'll be saying of the lucky pair, "I heard them make their radio debut in 1939."

The new program, which starts this week, does present a somewhat unique idea with overwhelming appeal. Its drawing-power is based upon, first, the well-nigh unanimous desire of every youngster with the slightest dramatic inclination to crash the silver screen; second, the demonstrated interest of the general public, whether from sympathy or good-will, in the efforts of such beginning aspirants.

The idea is a combination of "Major Bowes' Amateur Hour" and "Metropolitan Opera Auditions of the Air," with the motion-picture motive to make it unique. Like Major Bowes, the new radio set-up offers opportunity to talented beginners. Like the Metropolitan Auditions, it tenders a definite professional reward to winning contestants.

It's a talent-hunt. Don't let that scare you. There have been many so-called talent-hunts and contests, it is true, in varying degrees of fairness and phony-ness. This one is strictly bona fide. It must be on the up-and-up or radio, stringent guardian of the public interest, would not accept the idea at any price. The program is sponsored by a gum-manufacturing concern whose name is a world commonplace and a reputable motion-picture organization.

The nation-wide search for fresh talent is being conducted in twenty-four key cities by two personal representatives of Jesse L. Lasky, who is the supervisor of the radio-screen project. These representatives are two of the most outstanding actors and most esteemed figures of screen history, Hobart Bosworth and Bryant Washburn. They travel all over the country building good-will for the idea and setting the stage for the talent selections.

Get out the lipstick and put on your most winsome smile, girls—or should we say women?—if you're over seventeen and under twenty-three. Those are the age-limits, and no fudging! Keep in mind, too, that you can't get into Hollywood through this entrance without full consent of your parents or guardians. Men, loosen your glib tongues and heave forth your chests, if you're at least twenty-one and not over twenty-seven.

You are to be Alice Eden and John Archer—that's what you think, and maybe you're right. The two final winners of the contest will take those as their screen names.

It isn't all for the glory of personal satisfaction and artistic expression. The Muse proffering a crown of laurel with one hand wouldn't be nearly so welcome if she didn't hold in her other hand a healthy sheaf of assorted bills—

travel in fast company from the very start. For instance, on the first program of the series are scheduled to appear as a supporting cast Miriam Hopkins, Joan Bennett and Edward Arnold—and that is some support either for a beginner or a seasoned actor.

The "stars" of the premiere program will be Camille Patti of Dallas, Texas, and Ralph Bowman of Lincoln, Nebraska, the first pair chosen for the ren-

art and money. A professional Yukon beckoning the restless prospector to come and find one of its buried nuggets—or its fools' gold.

Hollywood—The mecca of every career-crazy, budding Myrna Loy. The peak for every art-climbing young Paul Muni.

The place where people are paid and paid well to be somebody besides themselves. We all like to pretend, especially if we get paid for it. That's why Jack wants to be John Archer and Jill wants to be Alice Eden.

HORACE GREELEY didn't know just what his advice to "Go west, young man" would mean after his time. Every year, every month, every day it happens. Some independent youngster forsakes home and security to stake all on his or her confidence of ability to storm the castle of moviedom. Some oldster of vaudeville's halcyon days makes the long trek to beat the streets and beat on the doors of Hollywood's cold casting-offices. Some stage luminary, sated with Broadway or London success, sweeps into the film capital like a conquering hero.

A truck-driver in Springfield has been told by well-meaning friends that he has a profile like John Barrymore's. A clerk in the Jinxville five-and-ten has been convinced by her mirror that she has eyes like Olivia de Havilland's and lips like Hedy LaMarr's. A high-school grad in Chicago believes she has a shape as attractive as Ginger Rogers', and is quite sure she can dance as well. Joe of St. Joseph is a comical scream at all the parties.

They all go west.

Some give up and go home. Some stay and starve. A very few stick and succeed.

Yes, indeed, the gateway to Hollywood is a powerful magnet. It is to actors and would-be actors what the Met is to singers, the big leagues to sand-lotters, the White House to politicians, the New York Times to reporters, the missing link to anthropologists, Mt. Everest to mountain-climbers, and the whole world to dictators.

To pass through that gateway to the inner sanctum, there are thousands who would pay or sacrifice anything within their power. Good old radio offers free—even compensated—passage to the actually deserving. This time it isn't just a wildcat publicity exploit. There will be contracts in black and white with fixed figures in them, and there

(Continued on Page 15)



Hobart Bosworth, one of the grand old men of the movies, is Lasky's personal representative in project

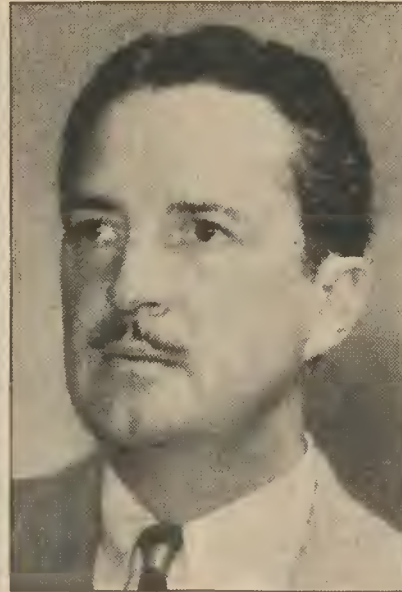

Bryant Washburn, matinee idol of yesteryear, is also a good-will agent in the mammoth talent-hunt

real United States legal tender! Specifically, the reward is the guarantee of at least six months' work before the movie cameras at a salary of \$125 a week, with rising options. Alice and John, when finally chosen from the multitude, will be co-featured in a full-length motion picture especially designed for this purpose and based on Phil Stong's novel, "Career."

THE radio series of programs is a training- and proving-ground for these embryonic film geniuses. Each week two of the contestants selected from the applicants will be presented to the radio audience. There will be big-name guest stars, but this time they will do their acting in the background. They will have supporting roles to help give the youngsters impetus on their meteoric journey. Alice and John will

devoid with dramatic opportunity.

When Mr. Lasky rings up the curtain Sunday night and the radio spotlight falls on Camille and Ralph, with Miriam, Joan and Edward, what will Jack and Jill hear and see behind the lines? The gateway to Hollywood—open!

Hollywood. A world within a world—a make-believe land—a siren city of enchantment, and cruelty—a dream and a nightmare.

Hollywood—Romance or realism? Glamour or gloss? Sensuality or sensibility? A Jekyll-Hyde society turning somersaults and playing tag about the movie lots and mansions.

Hollywood—The magic city of Shangri-la whose spell proves irresistible to many who know that once beyond its "lost horizon" there is little chance of return to the world of fact.

Hollywood—Extravaganza of emotion,



Two birds with one stone. Miss Hansen, herself a rapidly rising screen newcomer, shows how one can read script while waiting for hair to dry



Getting down to brass tacks. The next step is talking over lines and getting essential explanations from studio casting-director



The newcomer becomes a bit more grim and earnest upon finally meeting face to face with the director. Here's where the real work begins!



Walter O'Keefe, famed radio humorist known as Broadway Hillbilly, returns to air in big show

HIGHLIGHTS

PREVIEWS OF SOME OF THIS

Monday: Edward Bok was a boy from a little country who made good in a big country. Bok came from Holland to America when he was six years old, worked himself from Western Union office-boy to a position as a nationally known publisher and editor and outstanding American citizen. His "Americanization of Edward Bok" is a classic of biography and a study in true patriotism. His story will be dramatized by "Cavalcade of America." (CBS: 8:00 p.m. EST, 7:00 p.m. CST; for the West, 10:00 p.m. MST, 9:00 p.m. PST.)

Monday: Anything may result when sophistry and sweetness are compounded. This week on "Lux Radio Theater" William Powell of the well-oiled urbanity and Janet Gaynor of the double-distilled saccharinity co-star in "Mayerling." (CBS: 9:00 p.m. EST, 8:00 p.m. CST, 7:00 p.m. MST, 6:00 p.m. PST.)

Tuesday: Edward G. Robinson and Claire Trevor, editor and society reporter of the *Illustrated Press*, have an authentic backdrop this week for their "Big Town" sketch. The show is moving from Hollywood to the big town itself for three weeks. This program appears to be rising phenomenally in the public favor, standing among the top half-hour shows on the air in some surveys. (CBS: 8:00 p.m. EST, 7:00 p.m. CST, 6 p.m. MST; for the West, 9:30 p.m. MST, 8:30 p.m. PST.)

EIRE ON AIR
—Sunday, NBC, CBS, MBS

We know the Irish are noted for their "blarney" as well as their luck and their extremes of temper and good humor. We'll get an official sample of the Irish glibness this week when the heads of the Irish government speak to the world. It isn't anything about war or politics. It's the second program in the series of international salutes to the New York World's Fair of 1939. Finland inaugurated the series last week. In this second salute, President Douglas Hyde and Premier Eamon De Valera make the good-will contribution of the land of shillalaha and shamrocks to the international exposition to be held next year. Not only hundreds of thousands of Irish-Americans but peoples of many nationalities all over the world can hear the broadcast by short wave as well as long wave. Whether by coincidence or design, the CBS program immediately following this salute, "Americans All—Immigrants All," is devoted to Irish immigrants. So there is back-slapping in both directions across the Atlantic.

1:30 p.m. Eastern Time; 12:30 p.m. Central Time
11:30 a.m. Mountain Time; 10:30 a.m. Pacific Time

FUR, FEATHERS, PHILOSOPHY —Sunday, NBC

Humans and animals are closer together today than they have been since Darwin's daring hypothesis caused such a furor. It isn't be-

cause they've found another missing link. It's due to a lovable Mickey Mouse, a tempestuous Donald Duck, an introverted Ferdinand the Bull, a Krazy Kat, a Pluto, a Br'er Rabbit and hosts of other humanized denizens of the wild. Walt Disney and the other cartoonists, geniuses that they are, can not be credited completely with this "making the whole world kin." Alfred Kreymborg, distinguished American poet, in one phase of his work is an Aesop and a Disney combined. In his latest work, "Fables in Verse," Kreymborg, according to one critic, is the "good neighbor" poet, for he brings together on a friendly basis the planets and the wasps, the wind and the sparrows. To him a tumblebug is as big as any financier and a caterpillar is bigger than a dictator. Beginning this week, radio goes to the dogs—and cats and the whole animal kingdom. In a series written especially by Kreymborg, the drama of human life unfolds in the voices and actions of our "poor relations," the animals. We might listen to these fables and fables and learn how not to be "catty" and "hoggish" and "bullheaded."

2:45 p.m. Eastern Time; 1:45 p.m. Central Time
12:45 p.m. Mountain Time; 11:45 a.m. Pacific Time

GLAMOUR GIVES —Sunday, CBS

Hollywood and the movie industry is not all lucre and licentiousness. There is poverty amidst the luxury and wealth; there is charity beneath the tinsel and the worldly shell. This week the need for charity and the charity itself meet. Our entertainment taste profits. For the first time in radio's history, Hollywood's foremost movie stars, producers, directors, writers and technicians will combine efforts in presenting a series of programs in the interest of the Motion Picture Relief Fund. All fees usually paid for talent, writing, producing, and so on will be diverted into a fund for building a home for the aged and needy of the movie industry. Famous stars who have already signed an agreement to donate their services include, among others, Carole Lombard, Jack Benny, Deanna Durbin, Clark Gable, Bing Crosby, Gloria Stuart and Frank Morgan. Oscar Bradley is to be the musical director for the program.

7:30 p.m. Eastern Time; 6:30 p.m. Central Time
5:30 p.m. Mountain Time; 4:30 p.m. Pacific Time

SOMETHING WRITTEN IN DENMARK —Thursday, NBC

From far-off Denmark, native land of Hans Christian Andersen, comes a story-teller, Paul Leyssac, to entertain children and grown-ups with new interpretations of the famed fairytales in a series of programs called "Meet the New Hans Andersen," which opened two weeks ago. In these hard-boiled days the crime thrillers and wild westerns furnish pretty stiff



Phil Baker, veteran comedian-accordionist of stage, radio, back on air with "Bottle"

OF THIS WEEK

WEEK'S BETTER PROGRAMS

competition for "sissy stuff," but Andersen's Fairy Tales have gone blithely along for a hundred years and they'll probably survive the age of rough-and-tumble realism. Radio thinks they're still good—especially as Leyssac tells them. His translations reveal humorous little twists that other translators overlooked. Leyssac reveals the original Danish intermingling of sentiment and irony in the famous stories. The story-teller, though new to the American radio audience, is noted in England for his Andersenian interpretations.

5:15 p.m. Eastern Time; 4:15 p.m. Central Time
3:15 p.m. Mountain Time; 2:15 p.m. Pacific Time

TUNE IN "TUNE-UP" —Thursday, CBS

Walter O'Keefe is keyed up, Andre Kostelanetz' orchestra is in tune, Kay Thompson's Rhythm Singers have their chord, and Lily Pons is in voice for "Tune-Up Time." It's a new series making its bow this week, and an elaborate bow it is. O'Keefe, noted wit and raconteur, is m.c. of the program. The man who made "The Man on the Flying Trapeze" famous is known for his humor contributions to such programs as the early "Hit Parade," "Camel Caravan," "Hollywood Mardi Gras," and as a substitute for Fred Allen in 1937. The musical portion of the new show is under the brilliant direction of Andre Kostelanetz, who is returning to the air after a six-month absence. The vacation included a honeymoon with his bride, the celebrated opera star, Lily Pons. Kostelanetz, who is considered one of the most-distinguished of air conductors, will direct a forty-five-piece orchestra composed of well-known musicians. Mrs. Kostelanetz, better known to millions of music lovers as Lily Pons, the greatest coloratura soprano of the time, will be the first guest star of the new program, thereby furnishing human interest as well as top-notch entertainment. Kay Thompson's Rhythm Singers, a new choral group composed of nine girls and three men and led by the popular contralto, will round out the program as regular contributors.

10:00 p.m. Eastern Time; 9:00 p.m. Central Time
8:00 p.m. Mountain Time; 7:00 p.m. Pacific Time

BAKER, BOTTLE BACK —Saturday, CBS

The launching of a big new comedy-variety program this week will be accompanied by the customary bottle-cracking. In fact, there will be some Baker-cracking, too—wise-cracking. You've guessed it, of course. Phil Baker and his accordion, his humor and his "Bottle," the indispensable valet-stooge, are coming back to the air. In his lucky seventh year as a radio headliner, Phil will unfold his faithful accordion and his fresh book of fun from Coast-to-Coast and on out to Hawaii. The immaculately proper

Bottle, with his suspended sense of humor and his Shirley Temple dolls, will be right on hand to challenge Rochester's position as public valet number one. Harry von Zell, one of radio's most popular announcers with a flair for comedy, will be on hand, too, to do some commercializing and kidding. Phil should be in trim for some delightful idiocy after touring the country with his own stock company in "Idiot's Delight."

9:00 p.m. Eastern Time; 8:00 p.m. Central Time
7:00 p.m. Mountain Time; 6:00 p.m. Pacific Time

HIGHLIGHT FLICKERS

Leslie Howard and Rita Johnson on "Silver Theater" . . . All-important relief problem on "People's Platform" . . . Play safe with Providence (Rhode Island) on Monday . . . Charles Butterworth of South Bend, the sere seer of radio comedy, will visit Bob Hope; there's a contrast: Butterworth's dry humor, Hope's gay gags . . . Kate Smith's guest will be Franchot Tone (we hope) instead of Dec. 29.

Schedule Changes

Consult the program listings for your local stations

New Programs

Betty Moore (Benjamin Moore Paint Company), color stylist and interior decorator, started a new series of programs Saturday, January 7.

11 a.m. Eastern Time
10 a.m. Central Time
9 a.m. Mountain Time
8 a.m. Pacific Time

Screen Actors Guild (Gulf Oil), featuring movie stars, producers, directors and writers of the Guild begins a series of programs Sunday, January 8.

7:30 p.m. Eastern Time
6:30 p.m. Central Time
5:30 p.m. Mountain Time
4:30 p.m. Pacific Time

Gateway to Hollywood (Wrigley's Gum), a new type of program seeking two future movie headliners, will be premiered Sunday, January 8. The broadcast will be directed by Jesse Lasky.

6:30 p.m. Eastern Time
5:30 p.m. Central Time
4:30 p.m. Mountain Time; 3:30 p.m. Pacific Time

Tune-Up Time (Ethyl Gasoline), featuring comedian Walter O'Keefe, Andre Kostelanetz' orchestra and Kay Thompson and her Rhythm Singers, starts a new series Thursday, January 12.

10 p.m. Eastern Time; 9 p.m. Central Time
8 p.m. Mountain Time; 7 p.m. Pacific Time

Honolulu Bound (Hawaiian Pineapple Company), with Phil Baker, the heckled accordion-playing comedian, will begin a new series of programs Saturday, January 14.

9 p.m. Eastern Time; 8 p.m. Central Time
7 p.m. Mountain Time; 6 p.m. Pacific Time



Eamon De Valera, renowned premier of Ireland, speaks in second "Salute of Nations" broadcast

Program Changes

Hollywood Playhouse (Woodbury's Soap), starring Tyrone Power, who replaced Charles Boyer, Sunday, January 1, is presented in a complete drama each week with a famous guest.

9 p.m. Eastern Time; 8 p.m. Central Time. For the West, 8:30 p.m. Mountain Time; 7:30 p.m. Pacific Time

Central City (Oxydol), a dramatic serial of an average American city which shows how the lives of the people in such a city are closely intertwined, changed time and network Monday, January 2. This program is heard Mondays thru Fridays.

10 a.m. Eastern Time; 9 a.m. Central Time
(Not available to the West)

Closings

The Laugh Liner (Wrigley's Gum), with the 300-pound comedian, Billy House, left the air Sunday, January 1.

Passing Parade (Gulf Oil), with John Nesbitt as narrator, left the air Sunday, January 1.

DRAMATIC HIGHLIGHTS

Sunday: Oliver Goldsmith of the eighteenth-century Irish Goldsmiths was a poor student when he went to school, but today students good and bad can't get a passing grade without reading some of his works, such as "Vicar of Wakefield" and the play, "She Stoops to Conquer." The latter work, considered one of the most perfect comedies ever written and one of the classical oldsters still revived with success, is the subject of this week's "Great Plays" dramatization. (NBC: 1:00 p.m. EST, 12:00 noon CST, 11:00 a.m. MST, 10:00 a.m. PST.)

Sunday: When the New York film critics make their annual awards this week, the high-spot of the program will be a dramatized scene from the film selected as the best motion picture of the year. In addition, there will be interviews with the actor and actress judged the outstanding performers of 1938. (NBC: 7:00 p.m. EST, 6:00 p.m. CST, 5:00 p.m. MST, 4:00 p.m. PST.)

THE RADIO PLAYBILL: THIS WEEK—"THE ROAD OF LIFE"



—Maurice Seymour

DR. JIM BRENT (played by Ken Griffen) is the figure about whose professional and private vicissitudes the plot of the story revolves. He is very diligent and energetic, intensely absorbed in his chosen work, that of surgery, and has a very likable personality. His conscientious application to his profession and some strikingly successful operations have won for him widespread renown. Jim's present problem, one of the biggest he has ever faced, is centered about his postponement of marriage, because of an injury to his hand which has placed his future success in jeopardy. Not content with the opinion of his chief, Dr. Parsons, Jim has consulted a new doctor

"THE ROAD OF LIFE" tells the intensely human and true-to-life story of a young surgeon's struggle for success and happiness. Jim Brent is the doctor who grew up in the steel-mill district of South Chicago. Since his internship, Dr. Brent has devoted himself to surgical practice, in which he has proved himself remarkably expert. He is a member of the staff of City Hospital and is assistant to Dr. Parsons, eminent surgeon and favorite doctor of Chicago's elite. Besides developing under Dr. Parsons' tutelage into a nationally prominent surgeon, Dr. Brent is very popular with his associates. Jim's young brother, Fred Brent, has caused Jim a great deal of inconvenience and worry. At one time Fred was mysteriously shot, and it was only through the kindness of Jim's good friend, Helen Gowan, that Jim succeeded in covering up the incident. Helen permitted Fred to remain at her apartment until he recovered. Fred's gratitude later proved embarrassing to both Jim and Helen. Recently in a heated argument Fred accidentally shot Jim in the right hand. The injury places Jim's future as a surgeon in grave doubt. The incident has moreover caused him to postpone his marriage to his school-day sweetheart, Mary Holt. Mary does not approve of the postponement and decides there will be no marriage at all if not now. Meanwhile, Jim has opened his old office in the basement of the Brent home in South Chicago for practice. "The Road of Life" may be heard Monday through Friday over NBC at 11:45 a.m. EST, 10:45 CST, and over CBS at 1:30 p.m. EST, 12:30 p.m. CST (not available to the West).

NEXT WEEK—"JANE ARDEN"



—Maurice Seymour

HELEN GOWAN (played by Betty Lou Gerson) was formerly Day Supervisor of Nurses at City Hospital. She has become a close friend and confidante of Jim through their association at the hospital. It is Helen who secretly befriends and nurses Jim's brother when he is mysteriously shot. When Fred's gratitude turns to a deeper regard, it becomes embarrassing to Helen. There is the intimation in the story that Helen and Dr. Parsons, Jim's chief, have a secret relationship. Helen recently resigned as supervisor



FRED BRENT (played by Frank Dane) is Jim's brother and he has the unhappy tendency to get into all sorts of difficulty. He becomes attached to Helen Gowan after she befriends him, but she does not reciprocate his affection except as a friend. In an argument Fred shoots Jim in the hand, endangering his career. Jim, at first embittered, forgives Fred when remorse is evident



—Maurice Seymour

MARY HOLT (played by Vivian Fridell) has been devoted to Jim since schooldays. She has looked forward to their wedding for a long time. Jim has found it necessary to put off the wedding several times. At last they have the date set, a bungalow rented and are supremely happy. Then Jim's injury makes his future so vague that he feels there must be another postponement



—James Hargis Connelly

DR. PARSONS (played by Reese Taylor) is an eminent doctor, especially prominent in society circles. He early recognized Jim's natural ability and gave him his first real opportunity by making the young interne his own assistant. Dr. Parsons has gained Jim's respect as a surgeon, but young Jim Brent does not have much faith in the older doctor's principles of character



CAROL EVANS MARTIN (played by Lesley Woods) is the young and attractive sister of Dr. Bill Evans, who is a close friend of Jim. Carol is married to Dr. Martin, another of Jim's friends. They live in Fair Oaks. Helen Gowan moves to that town and she and Carol become friends. Helen knows that Carol is interested in Jim Brent, manages to see him often



HOWARD KEEGAN, who directs this serial, has been in radio six years. Before becoming affiliated with the agency that produces this show, Keegan was a member of the NBC production department in Chicago. In years before radio claimed his talent and attention, he was first an actor and second a director in stock. Keegan also directs Irna Phillips' two other serials



IRNA PHILLIPS, author of this, "The Guiding Light" and "The Woman in White," is a Chicago girl. She is probably radio's most prolific and accomplished serial-writer, having turned out more than 5,000,000 words while maintaining the interest of her stories at a consistently high standard. Before turning to writing, Irna was a school-teacher and radio actress



Marek Weber, music director of NBC's Contented Hour, Monday

The March of Music

Edited by
LEONARD LIEBLING

"... An ampler Ether,
a diviner Air . . . —Wordsworth

More Points of Merit

A READER calls attention to a lapse in my article of last week, wherein I spoke of American achievements in music. He remarks: "You say that you do not like to make the American eagle scream too boastfully when you mention the things this country has done in a musical way. I don't see why you don't let that bird shriek at the very top of his voice. Europe is not backward in continually proclaiming what it considers its own superiority. You certainly should have called attention to the fact that America possesses the best opera company and the best symphony orchestras in the world. Or don't you think so?"

I most emphatically do think so, and I am grateful for the reminder. My list was not intended to be a complete roster of America's tonal virtues, but chiefly a summary of what our composers have done and are doing and an expression of belief that it equals the best of European creation since the World War.

No opera house matches the Metropolitan with its remarkable array of singing stars and, whenever glamorous spring or summer opera performances are desired at famed Covent Garden in London, the casts are mainly made up of artists from the New York establishment.

I unhesitatingly rank the Philadelphia, Boston, New York Philharmonic and NBC orchestras above the best of the European symphonic organizations, and the latter are easily equaled by those of Cleveland, Chicago and Cincinnati. If European radio listeners get our orchestral broadcast music by short wave, I think that they must agree with my opinion.

Speaking Up

By V. V.

QUESTION:

Will radio provide more opportunities for young American artists in the future than it has in the past?

ANSWERS:

HOWARD BARLOW (CBS conductor; director of Columbia Symphony Orchestra, "Everybody's Music"): "In my branch of music, young people of experience are difficult to find, although young musicians of talent are always

in demand. I have a preference for younger performers whom I can develop and watch grow. I am also always on the lookout for new young American composers and will continue to cooperate with CBS in the fine work they have already accomplished in that field."

ALFRED WALLENSTEIN (musical director of WOR-Mutual): "Radio tends more and more toward using younger musicians. Because of a lack of famous names and because radio is a natural outlet for youthful talent, opportunities will naturally increase. However, the public demand for our own young artists is not yet insistent enough. Americans are still slaves to the star system, which must be radically transformed before younger performers and composers receive their full share of recognition."



Deems Taylor, commentator with New York Philharmonic, Sunday

FRANK BLACK (NBC conductor): "Opportunities are increasing all the time and are helped by the fact that the big music schools like Juilliard, Curtis, etc., are turning out an abundance of expertly trained young musicians. They come to the studio with much more experience than in the past, and it is much easier for us to use them. Also, more music by young American composers is being performed. I myself carry on a continuous search for worth-while American music. However, I do not believe in playing anything that is not good, American or



Mary Hopple, contralto, on MBS "Bach Cantata Series," Sunday

otherwise. One does the American composer only a disservice by playing something merely because it happens to be American."

SAMUEL CHOTZINOFF (music consultant, NBC): "With the spread of good music that radio has already accomplished, more artists will be necessary. I believe also that in time opera will have as important a place on the air as symphonic music. NBC, in recognition of that fact, has commissioned the young American composer, Gian Carlo Menotti, to write an opera for NBC which will be produced shortly."

WALTER DAMROSCH: "Radio has been the greatest factor in developing a taste and understanding of music among the American people. In the same way, it is gradually becoming the greatest factor in the introduction of young, fresh musical talent and, as public taste and radio improve, the demand for younger artists will grow accordingly."

DEEMS TAYLOR (music consultant, CBS): "It is Utopian to expect radio to exploit young names at the expense of big stars. The star system cannot yet be abolished because big names on radio attract a better audience. However, broadcasting companies should enlarge their efforts to discover new talent. One way of doing this is to employ the same method used by magazines. When a manuscript is sent to a magazine, it is read by one man, who, if he thinks it good enough, passes it on to others. Radio companies should have regular weekly auditions, say an hour a week, conducted by one man, who would pass on the qualified residue to a committee trained in all branches of music. This committee would then make final selections, and when young musicians of promise appear, they should be given precedence over big names wherever possible."

FORD SUNDAY EVENING HOUR: "The policy of the Ford Sunday Evening Hour on soloists is to present artists, young or old, American or not, whom we believe have highest musical qualifications. When such artists are young Americans we are particularly pleased, naturally, but we do not endeavor to restrict program bookings to young Americans, because we think the public wants great musicians, whoever they are."

MUSICAL PROGRAMS

Times given are EST. For CST subtract 1 hour; MST, 2 hours; PST, 3 hours. For stations, see our program pages

Sunday, January 8

Dr. Charles Courboin, organist. 12 noon EST, MBS.

Radio City Music Hall of the Air. 12 noon EST, NBC. Erno Rapce, conductor.

Milton Katims, violist; Milton Kaye, pianist. Joint recital. 1 p.m. EST, WOR. Suite for Viola and Piano (Bloch).

Magic Key of RCA. 2 p.m. EST, NBC.

New York Philharmonic Orchestra. 3 p.m. EST, CBS.

Metropolitan Auditions of the Air. 5 p.m. EST, NBC. Metropolitan Opera tryouts. Edward Johnson, master of ceremonies; Wilfred Pelletier, conductor.

The New Friends of Music. 6 p.m. EST, NBC. The Budapest String Quartet; Roman Totenberg, violinist. Bach and Haydn program.

The Ford Sunday Evening Hour. 9 p.m. EST, CBS.

Monday, January 9

The Curtis Institute of Music. 3 p.m. EST, CBS.

The Rochester Civic Orchestra. 3 p.m. EST, NBC. Guy Fraser Harrison, conductor.

The WOR Symphony Orchestra. 9:30 p.m. EST, MBS.

The Voice of Firestone. 8:30 p.m. EST (for the West, 8:30 p.m. PST), NBC. Alfred Wallenstein, conductor. Margaret Speaks, soprano, Overture to "Beautiful Galatea" (Von Suppe) Prior Perfect (Anon.). Third Movement Concerto in F (Gershwin), played by Oscar Levant, pianist. Parlez Moi D'Amour (Lenoir), Moment Musical (Schubert), Les Filles De Cadiz (Delibes).

Tuesday, January 10

The Story of the Song. 3 p.m. EST, CBS.

Piano Series. 9:30 p.m. EST, MBS. Alfred Wallenstein, conductor; Nadia Reisenberg, pianist. Piano Concerto (Rimsky-Korsakoff).

Wednesday, January 11

Indianapolis Symphony Orchestra. 3 p.m. EST, CBS. Fabien Sevitzyk, conductor.

Thursday, January 12

Sinfonietta. 8:30 p.m. EST, MBS. Alfred Wallenstein, conductor. Wenzel Mueller Overture (Girnatis); Venetian Suite (Wolf-Ferrari); Rosamunde Ballet Music (Schubert).

Saturday, January 14

New York Philharmonic Children's Concert. 11 a.m. EST, CBS. Ernest Schelling, conductor; Guila Bustabo, violinist. Overture "Fingal's Cave" (Mendelssohn); Andante Pastoral Symphony (Beethoven); Second and third movements Violin Concerto (Mendelssohn); Scherzo and Wedding March from Midsummer Night's Dream (Mendelssohn).

NBC Symphony Orchestra. 10 p.m. EST, NBC. Arturo Toscanini, conductor.

THE METROPOLITAN OPERA COMPANY

presents

"DON GIOVANNI"

by

Wolfgang Amadeus Mozart

SATURDAY, JANUARY 14

On NBC at 2 p.m. EST; 1 p.m. CST; 12 noon MST; 11 a.m. PST

THE CAST:

Don Giovanni	John Brownlee
Donna Anna	Elisabeth Rethberg
The Commandant	Norman Cordon
Don Octavio	Richard Crooks
Donna Elvira	Irene Jessner
Zerlina	Marita Farrell
Leporello	Virgilio Lazzari
Masetto	Louis d'Angelo

Conductor — Ettore Panizza



Gulla Bustabo, girl violinist, with New York Philharmonic, Sun.

THE NEW YORK PHILHARMONIC ORCHESTRA

SUNDAY, JANUARY 8

On CBS at 3 p.m. EST; 2 p.m. CST; 1 p.m. MST; 12 noon PST

John Barbirolli, conductor
Gulla Bustabo, violinist

Brandenburg Concerto in D Minor (Bach)
The Orchestra

Violin Concerto (Sibelius)
Gulla Bustabo and Orchestra

Excerpts from "Pelleas and Melisande" (Debussy)

Overture to "Tannhaeuser" (Wagner)
The Orchestra

BARBIROLLI'S concert presentation not long ago of music from Debussy's opera was so well received that he is giving a welcome repeat of the arrangement for his radio audience. Not all the novel sounds and crass sonorities of his ultra-radical successors have weaned fastidious ears from the mystical and haunting beauty of the music with which Debussy enriched the touching drama by Maeterlinck.

Sibelius devotees will relish his violin concerto, somewhat more weighty and complicated than lyrical. Nineteen-year-old Gulla Bustabo, Italian-American, now emerged from the child prodigy class, possesses artistic quality of degree to do justice to the Sibelius requirements. She has been touring Europe and the Antipodes, everywhere winning real triumphs.

BACH CANTATA SERIES

SUNDAY, JANUARY 8

On MBS at 7 p.m. EST; 6 p.m. CST; 5 p.m. MST; 4 p.m. PST

Alfred Wallenstein, conductor
Genevieve Rowe, soprano
William Hahn, tenor
Mary Hopple, contralto
Raoul Nadeau, baritone

Christmas Oratorio, Part V (Bach)

WALLENSTEIN continues bravely and well with his series of cantatas by Bach. He has rich abundance to choose from, as the great cantatist—to coin a word—composed nearly 300 such pieces during a period of thirty years. The sacred texts inspired him to some of his finest melodic ideas and many spiritual moments of the most effecting emotion. The cantata as such was the particular product of Bach's time; after his death it was practically abandoned in church services, though the short work had furnished a welcome break in the lengthy ritual.

IT IS interesting and amusing to recall that just after he had chosen Da Ponte his librettist, Mozart thought it a bad mistake, and yet it turned out that the former's texts enabled the composer to write his greatest two operas, the Marriage of Figaro and Don Giovanni.

Not only is the libretto of Don Giovanni a shrewd mixture of drama and comedy, but also it affords continuous opportunity for lyrical, tragic and even dance numbers, with natural employment of the chorus as massed background. Mozart's genius tonalized the material into an imperishable masterpiece, and most of its music has been the delight of singers and the public since the memorable Prague premiere in 1787.

The cast at today's matinee could hardly be improved upon, featuring Rethberg's silvery voice and Crooks' suave art.

ACT I

At the Metropolitan the opera is done stylistically, with some of the aria sung before the curtain while the stage sets are being changed for the

In the third scene, a rustic pair are celebrating their betrothal, assisted by singing and dancing villagers. Giovanni desires the girl, invites the company to his castle (there he sings the spirited Champagne Song), detains her while they entone the entrancing duet "La Ci Darem" ("Your Hand in Mine, My Dearest"), one of the most popular of all operatic gems. Donna Elvira appears and denounces Giovanni, thereby opening the eyes of the dazzled and hesitant Zerlina, who chants her penitence song to Masetto, "Batti, Batti" ("Chide Me, Chide Me"). Donna Anna and Octavio trail the rake, the latter apostrophizing his affianced with "Dalla Sua Pace" ("On Her All Joy Dependeth"), an aria of rarest loveliness. All go to Giovanni's party, which opens the fourth scene with an entrancing minuet, danced by the assemblage.

ACT II

Giovanni utilizes the noisy gaiety to lead Zerlina into a secluded chamber. She emerges screaming, and Giovanni follows her, sword in hand and dragging Leporello, but the trick avails nothing, and again Anna, Elvira, and



Elisabeth Rethberg sings role of Donna Anna in Metropolitan "Don Giovanni"

many scenes, the first of which has the wily Leporello waiting for his master, Don Giovanni, while that libertine is intriguing to win Donna Anna at her home. He emerges, followed by the girl and her father, the Commandant, who engages the Don in a duel, and falls. His slayer flees with Leporello. Donna Anna and her fiance, Don Octavio, swear vengeance.

In the second scene of Act I, the despoiler and his aid, plodding along a lonely road, encounter Donna Elvira, whom Don Giovanni has deserted while they were eloping. Leporello engages Elvira's attention with an ironical aria and Giovanni slips away.

Octavio expose the villainy of the host, who promptly disappears.

Scene three climaxes with an arraignment of Giovanni by Octavio, and the latter's delivery of the ravishing "Il Mio Tesoro" ("My Beloved").

Scene four and Giovanni and Leporello, stumbling through the darkness, come upon a statue erected to the memory of the Commandant.

In scene five, retribution overtakes Giovanni. He sups to music, when the stone Commandant enters after the unafraid gallant's sword has tried to halt the unwelcome guest. The Commandant grasps Giovanni with an icy hand, dragging him to his doom.



Georges Enesco, violinist, guest on "Ford Sunday Evening Hour"

THE FORD SUNDAY EVENING HOUR

SUNDAY, JANUARY 8

On CBS at 9 p.m. EST; 8 p.m. CST; 7 p.m. MST; 6 p.m. PST

The Detroit Symphony Orchestra
Fritz Reiner, conductor
Georges Enesco, violinist

Overture to "Prometheus" (Beethoven)
The Orchestra

Allegro from Violin Concerto (Saint-Saens)

Georges Enesco and Orchestra

Danse (Debussy-Ravel)
The Orchestra

Divertimento for Strings (Weiner)
String Orchestra

Air on the G String (Bach)
Bagatelle in Roumanian Style (Scarletescu)

Georges Enesco

Kamarinskaia (Glinka)
The Orchestra

MORE selective taste distinguishes this list from some of the recent Ford compilations by Reiner, for which improvement, much thanks. Perhaps the presence of Georges Enesco, masterful Roumanian violinist, composer, teacher (Menuhin was his pupil), and conductor, stirred his colleague of the baton into better dignity.

On this occasion, Enesco appears only as a violinist, in one movement of a charmingly light romantic concerto; a celebrated noble "Air"; and an engaging bit of fancy colored by the attractive rhythm and harmony of the player's native land. Leo Weiner, Hungarian, born 1885, still living, specializes in folk-tunes treated with modernly rich orchestration.

NBC SYMPHONY ORCHESTRA

SATURDAY, JANUARY 14

On NBC at 10 p.m. EST; 9 p.m. CST; 8 p.m. MST; 7 p.m. PST

Arturo Toscanini, conductor

"Harold in Italy" Symphony (Berlioz)
Summer of Psyche (Franck) from "Eros and Psyche"

Tableaux Nos. 1 and 4 (Stravinsky) from "Petrouchka"

BERLIOZ wrote his "Harold in Italy" in 1834 when he was strongly under the influence of the romantic literary movement and adored Byron's "Childe Harold." The four animated and picturesque movements of the score portray that melancholy character's encounters with a band of religious pilgrims, a serenading mountaineer and a group of orgiastic brigands.

EDDIE CANTOR'S SIDELINE



Eddie Cantor peddles radio, screen comedy as a vocation. As a sideline he operates a gift shop across the street from Hollywood's Columbia Playhouse



Business is business, and Eddie is shown explaining a few fine points to two assistants (above). The shop on Vine Street is one of the "must see" spots for tourists. Best seller in the store is the Eddie Cantor ash-tray (left). Dozens of these are sold daily to tourists and passers-by who visit Eddie's shop

—Photographs by Gene Lester



Eddie sells novelties, but there is one thing he has to give away continually—his autograph. That's the price of being both a celebrity and a businessman



"I'll make you a bargain price on this charming statuette of Madam Queen," purrs salesman Eddie. "Too much," says Andy (Charles Correll). "Ise regusted."



Many a storekeeper would like to attract as much business as Cantor has merely by standing around in front of the store

It is not generally known, but Eddie often retires to this office in the rear of the gift shop between his program rehearsals directly across the street

NEW YORK.—The very listenable Andrews Sisters will be on the new Phil Baker show. The comic will also use Mary Kelly as his femme foil. Mary was one of Jack Benny's famous Chicken Sisters and she was on his programs when he was east a couple of weeks ago. The advertising commercials will be done in song and written by Eddie De Lange, whose orchestra will supply the music . . . The Bob Benchley show is shopping around for a new time in order to get away from the stiff competition of that new Hollywood all-star show featuring Carole Lombard, Cary Grant, Lawrence Tibbett, Ronald Colman and perhaps the Marx Bros. I hope it doesn't turn out to be an all-star flop like that Wednesday night show which also features a flock of big Hollywood names . . . Edward G. Robinson and his cast will broadcast from New York for the next three weeks . . . That "100 Men and a Girl" program with Raymond Paige's orchestra and Hildegard may have to change its title to avoid lawsuits . . . Edythe Wright is leaving, or will have left, the Tommy Dorsey band by the time you read this. CBSongstress Nan Wynn may join up with the Dorsey crew . . . NBC's "Boredom By Budd," featuring Stoopnagle's former partner, will henceforth be known as "The Budd Show." Maybe it changed because it lived up to its title, as did the CBS show presented early last year called "Earaches of 1938."

Behind the "Seen"

Announcer Fred Utall hobbling into the elevator at the CBS studios on crutches. Two days before, he strained a ligament in his ankle and it will be taped up for a few weeks. That was our old announcer friend, Norman Brokenshire, who went in to pinch-hit the "Big Sister" program while Fred was doctoring . . . George Hicks, losing three out of five games of ping-pong to his colleague, Jim Shellman, threw his paddle on the table in disgust and vowed that he will not play another game for at least a month . . . Carol Deis, who is appearing in the Broadway show, "Knickerbocker Holiday," sings in the Cities Service program chorus on Friday night in her elaborate and colorful stage costume. She sneaks out of the studio before the broadcast is over in order to reach the theater on time.

Leopold Spitalny, sitting in the glass-enclosed balcony watching his brother Phil go into all kinds of contortions as he directs his splendid all-girl orchestra . . . At the Eddy Duchin program everyone is in formal attire, including the engineer and production-men . . . At the "Hobby Lobby" program an armed guard hired by Dave Elman stands around watching a collection of watches reported to be worth \$200,000. The week before, a valuable exhibit was missing and Elman wasn't going to take any more chances . . . Peter Perrine, a page at NBC, spends his time off in the studios drawing sketches of the radio stars. Those that I saw are excellent . . . Frank Black and his attractive frau sitting at a night-spot reminiscing about "the good old days" with Jack Pearl, as your reporter and a friend listen in on the interesting conversation . . . Radio-writer Arch Oboler walks into NBC about midnight with his wife, declaring he just came from the show, "Boys from Syracuse." As he opened his coat, he looked just like one of the boys from Syracuse. He wore slacks and a sweater to a Broadway show, where almost everyone goes in white tie and tails. Arch thinks he's still in Hollywood.

Eddy Duchin is one of the most conscientious of the bandleaders. He rehearses a number over and over again until he's satisfied it's right, and even then he's not sure it will be perfect during the actual

broadcast. About a minute before his program was to go on the air last Monday night, he wanted to bet Harry von Zell (he produces the show) that the boys would mess up one of the numbers. It so happened Duchin would have lost the bet if Harry had taken him up on it, because every number was played without anything going wrong. After the broadcast Eddy rushes back into the control-room to avoid the mob of autograph-seekers. Despite the fact that he spends about one-half hour or more in the control-room selecting the numbers he will play the following week, there still were about thirty gals waiting outside the studio door for the treasured signature.

From the Duchin program, I went up a few floors and went in the back way to pay my first visit to Dr. Harry Hagen's "True or False" show. I had to sneak in the back way via the control-room because the program was already on the air and you're not supposed to go into the studio after the "on the air" sign lights up. Anyway, I saw Dr. Hagen sitting on a bench in the middle of the stage looking like a judge. The team of male contestants were lined up at his right and the females on his left. Around the neck of each contestant hangs a huge placard, with his or her name printed on it in huge letters along with personal questions he asks when each one comes before him. Typical of the questions asked, which are the only things rehearsed in advance, are "How much should a married man eat?" or "How much do you think a fellow should spend for lunch?"

Perhaps you listened in at the Benny Goodman broadcast the night Phil Baker and Don Budge were the guest stars and heard the audience howl when Goodman greeted Don Budge with the following words, "I'm glad to see that old smile of yours again." The reason for all the laughs was because Budge was not smiling, his face was as white as a ghost, and he looked so scared you'd think he had just seen one. Baker had an amusing script that night which would have been ruined if it wasn't for his expert showmanship in covering up when Goodman lost his place in the script and Don Budge missed his cue. If I were his sponsor, I wouldn't permit Benny Goodman to do anything but play the clarinet and lead his orchestra. I've yet to hear Goodman read a script where he hasn't fallen all over his lines. The Sunday night he appeared as guest on the "Fitch Bandwagon," he couldn't even pronounce his own name correctly, calling it Benny's Goodman band. I'm sure if Mr. Goodman stuck to his music and let Dan Seymour do all the talking, it would make for better listening.

A good time is had by the twenty- or thirty-odd people who sit in at the Fred Allen dress rehearsal every Wednesday afternoon from 1 to 2 p.m. Fred stands in front of the mike practically for the entire hour with his derby hat sitting on the back of his head, his tie loose and collar open. When the boys in Peter Van Steeden's band are not playing, they crowd around near the mike and almost go into hysterics laughing at the Allen quips. They make a swell audience for him, as does Portland Hoffa, who gets a big kick out of her hubby's cracks. Fred chews about two or three sticks of gum at a time during the rehearsal and also at the broadcast. During a peppy Merry Macs routine, the comic breaks out into a tap dance, which isn't bad at all. Yes, everyone has a good time at the Fred Allen rehearsal but the comic himself. He takes his work very seriously and hardly ever even as much as smiles.

AIRIALTO LOWDOWN



BY MARTIN LEWIS

WORK IS FUN



"Ow, that line smells suspicious!" thinks Bob Benchley, CBS comedian, but while he grimaces producer Martin Gosch grins with appreciation



Work is fun, even the exacting work of a producer, when you work with a natural fun-creator like Benchley. Gosch follows lines and laughs



Gosch gets genuine kick out of Bob's words and pantomime. Result: Gosch is a highly successful producer. Moral: Make play out of work

IN HOLLYWOOD



—Jack Albin

Bing Crosby and charming wife, Dixie Lee, having a wonderful time but ducking photographers at the Darryl Zanucks' Trocadero party recently



—Paramount

"Two Sleepy People." Song-writers Hoagy Carmichael (right) demonstrates his newest hit song with the aid of bandleader Charlie Ament



—CBS Photo

Lum (Chester Lauck), Evans Plummer, Radio Guide columnist, Abner (Norris Goff) sing alma mater as Evans gets degree from Pine Ridge U.

HOLLYWOOD.—As a new year starts, it is wise to take stock in oneself and see how far one has gone—and where one should aim to go the coming year. So comes up the old question: "What's wrong with radio?" Well, maybe nothing too serious now, but radio had better watch out. It is definitely headed for the doldrums unless (1) the networks or advertising agencies or both combined organize a "farm" system for the development and encouragement of new talent, new ideas, young producers, directors and writers; (2) agencies restrict their commercial plugs to welcome, friendly and newsy messages and discontinue untruthful, obnoxious and unfair methods of selling their product (such as peddling by means of overrated premium gadgets that cost less than a dime to make), and (3) the competition for greater and greater arrays of guest stars is diminished and approached from a saner point of view.

Today, aside from college courses which are mostly in the theory of broadcasting, there is no systematic training-ground where budding talent may be encouraged; given the necessary preliminary experience—with livable wages—in order to refill the huge and ever-expanding reservoir required to supply the broadcasting art. And where does young talent go now to be developed? Well, perhaps through false encouragement, it may land on the "Major Bowes Amateur Hour"—and after one ridiculous performance be assigned to a Bowes touring-unit, where the salary is \$40 for fifteen performances (not \$40 a week unless the unit does, with luck, the required fifteen performances in one week), out of which the young man or girl must pay his or her own living expenses. One girl from a western mining-town will tell you plenty about the Bowes units. RADIO GUIDE did, quite thoroughly, two years ago, but still the units tour along under the same conditions. Amateur hour an opportunity? Bah! Show me ONE star ANY amateur hour has developed.

As for the tin whistles and other box-top coaxers offered to the gullible youngsters and adults by the philanthropic sponsors, these might easily be suppressed by an awakened Federal Communications Commission that would pass on their value, okay or bar each one, and insist that ALL premiums be made in the United States or Canada.

And now guest stars are on the pan. In mid-January, a new Hollywood show will offer listeners everything but the kitchen sink. The talent galaxy for this extravaganza probably will run \$30,000 a week. Yet the advertising agencies are complaining they won't be able to pay the low minimum wage requirements set up by the radio artists union. Why? Because a few big names are getting all the money? This evil of too many guest stars, however, possibly will cure itself. By the end of 1939, guest stars will be so overdone that a name won't mean a thing to the average listener. Then sponsors will quit buying them—or start sewing them up with exclusive contracts.

Off a Live Mike

The last December issue of RADIO GUIDE carried a picture of "Ferdinand, the Bull" and "Ferdinand's mother" on its cover—but you mightn't have recognized them. They were typified by Don Wilson, whose snorts, giggles and grunts are heard in the new Disney cartoon film . . . Dorothy Lamour, en route home from Gail Patrick's holiday party during the blinding (unusual) California rain, stalled her car in a flooded depression and ruined a \$225 gown. "They warned me," she was heard to mutter, "I'd get plenty of mud slung at me in Hollywood" . . .

The Kellogg revue to be aired over NBC starting January 15 will offer you radio newcomer Ronald Colman, Lawrence Tibbett, Carole Lombard, Cary Grant, three of the Marx Brothers, and Robert Emmett Dolan's orchestra. What, no Mickey Mouse? . . . Although the new "Good Gulf" series, with stars to be provided by the Screen Actors Guild, is due to start January 8, at press-time it remained unnamed and no guest star had been set for the opener! However, the Motion Picture Relief Fund, which will receive the lion's share of the \$10,000 weekly fee for talent, has broken ground for an administration building in anticipation of the work to be carried on with the moneys it receives! . . . Hear the plumful guest turn of Blondie (Penny Singleton) and Dagwood (Arthur Lake) on the Bob Hope show? It was so good that Hope and your reporter predict that they will be sponsored on their own program ere many moons. Lake, you may recall, is a radio vet; was once heard as "Harold Teen" . . . Early Christmas celebrant on December 21 was not a berserk Spaniard; was just ex-radio troubadour Tito Guizar, who had that day become father of an eight-pound daughter.

Real Spelling-Bee with Stingers

When "One Man's Family" staged a spelling-bee on Christmas Day (for the West Coast) and on the following Wednesday for listeners in the Midwest and East, the cast were actually on the spot. Author Carleton Morse refused to give out his list of words; did not have them written into the scripts. The result was a purely spontaneous spelling-bee. When the episode was rebroadcast on Wednesday, canny Mr. Morse fooled his cast again. He employed an entirely new secret list of words!

Hunting a Hollywood Hubby?

Al Pearce's handsome mikeman, John Conte, is one of a half dozen or so eligible bachelors on whom feminine fans might concentrate their correspondence until 1940, the next leap year, rolls around. John is 23, a Yankee by birth, has wavy black hair, meticulous molars, a gleam in his blue eyes, a taste for athletics and blondes without their hair up. He stands five feet eleven, snores ever so slightly, but isn't planning matrimony for a while yet. Then there's still nimble Nelson Eddy, fickle Edgar Bergen, Paul Douglas (who has one claimant at the moment), debonair Frank Parker, overstuffed Johnny Scott Trotter and his apartment mate and opposite, Skinnay Ennis of the asthmatic love-lyrics . . . And good luck, girls.

Nice Guy Crosby

On Thursday before Christmas, Bing Crosby again sang "Silent Night," as has been his custom for several years. When he first sang the classic on his commercial program, about one letter in every thousand received afterward complained that Bing had no business singing a practically sacred selection. He replied that he believed his singing would help its appreciation by some folks who might otherwise never hear it. What the complainers didn't know was that four years ago Crosby recorded "Silent Night" and signed over the record royalties to the Columbians Missionary Society. To date more than \$5,000 has been earned for mission work from the record sale, which now has exceeded a hundred thousand copies. Any more kicks?

Backstage Sights

At Good News of 1939: Frank Morgan's "tailor" showing Robert Young how he would cut a Tyrolean costume, and actually cutting Young's pants off at (Continued on Page 17)

HOLLYWOOD SHOWDOWN



BY EVANS PLUMMER

Tattler's Tidbits

CHICAGO.—Friendly tip to Bob Guilbert, lead in "Don Winslow of the Navy." You're a swell actor, Bob, but you're getting in a rut. Talk around town is that in your other shows you sound like Don Winslow, not like the character Bob Guilbert should portray . . . Ray Johnson resigned his part as Ellis Smith in "Guiding Light." Plans on doing stage work in New York, and may change his name to Raymond Edwards because there's another stage actor Ray Johnson. His wife, Betty Caine, also giving up Chicago roles to accompany husband on Gotham trek . . . Jay Sims, CBS announcer, will go on a marital hook-up with May Bastian January 16 . . . Don McNeill looking for a dachshund. Don's already chosen the name—now all he needs is the dog . . . Olan Soule will celebrate wedding anniversary on January 10. His wife's a St. Louis girl, Norma Miller.

Cry, Baby, Cry

Don't attend a performance of a radio serial! All your illusions will undoubtedly be shattered. For instance, many followers of "The Story of Mary Marlin" will swear that the little baby Davey on that program is really a two-year-old baby boy. Well, in reality it's a lovely young actress Dolores Gillen. Accompanied by Carlton Brickert (David Post), who was temporarily out of the show, your Tattler watched a performance of the show, in which Miss Gillen emitted such lifelike baby cries that one would swear there really was an infant in the studio. Miss Gillen is one of the oddities of that odd profession of baby cryers in radio. While the rest of her sisters use a handkerchief, Dolores does not resort to any such tricks, depending solely on her voice and her hands. I'll bet Dolores will turn red when she learns I picked up her script after the show. Neither her name nor her radio name was on the first page of the script. Instead, only four letters—"Da Da!"

One of Chicago's finest actresses is heard in the lead of "Mary Marlin"—tall, stately, brunet Anne Seymour. Anne's radio fans will also remember her as the leading lady in "Grand Hotel" when it was on the air. Besides Anne and Dolores, there were only two characters in the show your Tattler saw. They were Rupert LaBelle, who plays Rufus Kane, and Frances Carlon, who has two "furry-soft" nice roles in radio—the lead in "Kitty Keene" and Bunny Mitchell in "Mary Marlin." The latter show probably has one of the largest casts of any of the radio serials—nearly thirty people appear in the show at one time or another. Some of these you may have heard from time to time are Robert Griffin, who plays Joe Marlin; Carlton Brickert (David Post); Phil Lord, who is Frazer Mitchell; June Meredith (Eve Underwood); Frankie Pacelli, who is heard as the little blind boy; Timothy Kent, and Arthur Peterson, who plays Pater Hujaz.

Though many radio script-shows have organ themes, "Mary Marlin's" is played on a piano. Pianist on the show is one of Chicago's most versatile musicians, Allan Grant. He can sit down at a piano and strike off an original tune in the time it takes the average person to think of something to say. Allan's piano-playing is one of the highlights of Chicago's many radio parties, and lucky is the hostess who can get the bespectacled, nearly bald pianist to attend her party. In "Mary Marlin," Allan keeps a well-worn, dog-eared copy of the theme, Debussy's Clair de Lune, on the piano for sentimental reasons, but actually he doesn't even

look at it. His eyes are glued on Maurice Lowell, who ably directs the show. Lowell, by the way, in addition to being one of the town's most popular producers, is also the author of a good radio textbook for those interested in radio. It's called "Listening In."

It isn't generally known what happened to "Mary Marlin" a few months back when the show suddenly began repeating episodes that had occurred years ago. Well, now it can be told. Jane Crusinberry, author of the show, was so grief-stricken at the loss of her mother last fall that she was unable to continue writing the show. Rather than discontinue the program or get a new writer, flashbacks—episodes that occurred in the past—were resorted to until Miss Crusinberry returned.

Bond Notes

Orrin Tucker will leave the Palmer House for San Francisco's Mark Hopkins in February . . . Mr. and Mrs. Jan Garber celebrating their twelfth wedding anniversary . . . Billy Mills will take his special piano along when he goes to Hollywood. The instrument is designed with a desk above the keyboard to facilitate writing down musical arrangements as he conceives them . . . Leaving ranks of bachelors is Hal Kemp, whose theme song with Martha Stephenson on January 21 will be the wedding march . . . Bob Trendler's orchestra reported succeeding Frankie Masters on Edgar A. Guest's "It Can Be Done" show . . . Andre Kostelanetz trained in to appear on latter show and discuss ideas with Herb Carlin, who headed Chicago World's Fair musical committee. Kostelanetz is on similar committee of New York Fair.

Radio Reviving Stage

Radio, once looked upon as a foe of the theater, may be the cause of a revival in legitimate plays. Heartened by the success

of one group, the Chicago Radio Theater Guild, in presenting Broadway successes before audiences in midwestern towns, another new organization has been formed. The second group is called the "Radio Stage," and counts among its members such names as Les Tremayne, Anne Seymour, Frances Carlon, Dan Sutter, and Hugh Rowlands. Plans are now under way to present a Broadway hit in Kenosha, Wisconsin, sometime in February.

Home for Holidays

The holidays found a swarm of Chicagoans returning home to spend 1938's declining days with relatives. Gale Page came back for two reasons—to appear in "A Night of Stars," Chicago's charity affair, and to spend the holiday season with hubby Frederick Tritchler, La Salle Street broker. Truman Bradley came in to be with his sister, and did a little elbow-bending with his WBBM cronies ere Christmas Eve was ushered in. Two ex-Chicago boys, now typing out a name for themselves as top radio-writers, returned to Chicago for the holiday season. They are Hal Block, ex-Phil Baker gagman, now in Hollywood concocting witticisms for "Texaco Star Theater," and Arch Oboler, now in New York writing Vallee and "Columbla Workshop" plays, but best known for his Mae West and "Lights Out" dramas.

Holiday in Brief

Many of Chicago's stars dashed home for Christmas, even though it was for only a couple of days. Script-show stars are "on" every day except Saturday and Sunday, and unless they are written out of a script they must stay close to town. Biggest contingent went to Kansas City.

IN CHICAGO



George M. Cohan, actor, Billy House, comedian, two old-timers of stage and radio still going strong, wish each other greater success in 1939



Ransom Sherman, "Club Matinee" comedian, and Annette King, songstress, decorate Joe Gallicchio, bandleader, with gift ties from listeners



Lou Breese, Chicago's Chez Paree orch-leader, watches Annette King, NBC singer, Bill Thompson, comic, Dolores Gillen, actress, do new step

THE RADIO TATTLER



BY HAL TATE

LISTENING TO LEARN

. . . A Ceaseless Search, an Unquenched Thirst for Knowledge . . .

Person-to-Person

•For years much-commented-on question has been "Do We Have a Free Press?" Never have the "do's" and "don'ts" been so stimulated to wrath as in the present administration. When staunch administration-defender Harold L. Ickes and persistent administration-heckler Frank E. Gannett meet at "America's Town Meeting" next Thursday night to discuss this question from the same platform, it promises to get a real going-over "once" but probably not "for all." In addition to being editor and publisher of the Gannett newspaper chain, Frank E. is one of the leaders of the Republican party and a vigorous opponent of many of the administration's acts both in his newspapers and in public addresses.

•"The name 'radio-education' is inadequate in itself," writes Kenneth E. Yeend, director of the State College of Washington station KWSC. "The mention of education," he continues, "brings to the minds of thousands boring lectures and dull recitations. Give us a word with more color, more punch, more appeal. Call our work civic or social or informational—create a word, but give us one which connotes the vital, romantic, interesting work that it is."

That sums up my own sentiments exactly, Mr. Yeend. Every time I type out the word "radio-education" chills run up and down my spine just at the thought of those who, having read that far, are too frightened to continue. Let's try to coin a new word!

•Pride of the radio division of the Office of Education is script-writer Peter J. Harkins. In 1936 Harkins hitch-hiked from a CCC camp to his home in Springfield, Massachusetts, to audition for a part in a chorus to be used to supply background music for educational programs. He convinced the director to also give him a chance at radio script-writing and shortly after made his start in the national field as a member of the chorus and as a dramatist. Today he has no time for singing because the educational dramas he writes for "The World Is Yours" series have won him millions of listeners and second prize in a nation-wide script contest.

—J. H.



—Wide World

"We do have" will be Ickes' view on "free press" question next Thursday

High School Girl Asks Question And Eight Notables Answer It

The Question . . .

Sixteen-year-old Alice Hooper, of Winchester, New Hampshire, intent listener to all broadcasts on the Czech situation, heard a speaker talking about democracy over the radio. Fortunate was the fact that Dr. Lorine Pruette, novelist and psychologist visiting at her farm home, was audience to her question: "What is this democracy they talk about? What does democracy mean?"

Fortunate it was because Dr. Pruette at once realized that she was expressing ignorance of a question of vital importance, a question uniquely representative of majority confusion regarding the actual meaning of this favorite American password. So inspired was Dr. Pruette with the significance of the question that he immediately wrote the National Broadcasting Company about it. As a result, on December 11 a special broadcast brought together eight distinguished persons to define the word "democracy" for little Miss Hooper and the entire nation.

The Answers . . .

Editor-Professor.—Raymond Moley, contributing editor of *News Week* and professor of Public Law at Columbia University, declared that democracy was "an affirmation that mere distinctions of birth were spurious. It was, at the same time, a recognition of man's reaction to power—an awareness that the possession of too much power corrodes human beings; that absolute power cannot be entrusted to any man or group of men; that, in the broad sense of the word, no man is fit to play with the lives of other men." He declared that the "Constitution implicitly defines democracy as the guarantee of minority rights under majority rule."

Church Leader.—The Rev. Jerome Harris, pastor of St. Ignatius Anglican Church, considered democracy "the expression of the will of the majority, but tolerates no oppression of the minority"; further maintained that "democracy more than any other political system allows for the exercise of Christian principles."

Diplomat.—Ruth Bryan Owen Rohde, first woman diplomat to represent America abroad, said: "No one has given a better definition of democracy than Abraham Lincoln, in his words, 'A government of the people, for the people, and by the people.' In those few words Abraham Lincoln expressed not only the citizen's rights in a democracy, 'a government for the people,' but also a citizen's responsibility, 'a

government of and by the people.'"

College Dean.—Virginia C. Gildersleeve, dean of Barnard College, declared that "the old watchwords which our sister republic of France takes as her motto—liberty, equality, brotherhood—may be used also to express our democratic ideals of education." Our schools and colleges "do not always attain them. But we are sure we want to keep such ideals as our aim—to hold them up as the shining goal towards which we march."



What is democracy? asked Alice Hooper

French Novelist.—Abbe Dimnet, noted French author, said: "The French are passionately attached to democracy. By that name, they understand the conquests of the French Revolution, daughter of the American Revolution."

Irish Poet.—Padraic Colum, Irish poet and naturalized American citizen, saw democracy as a political system "which struggles on to let man show his dignity, exercise his freedom more and more."

English Author-Professor.—Bertrand Russell, English author (in limelight today with the publication of his latest book, *Power*) and visiting professor of philosophy at the University of Chicago, maintained that "Democracy consists in this: That in every organization those whom it affects shall all have a voice in selecting its government."

Newspaperman.—Henry Hazlitt, of the *New York Times*, declared the essence of democracy to be "that lawmakers and rulers are dependent on the people's will in such a way that they may be changed in a peaceful manner as soon as they cease to represent that will. What democracy does, in other words, is to make and keep domestic peace. Under it the people's vote can not only freely elect rulers but freely remove them. So that is the test to apply today to any government that claims really to be democratic. The test is not even whether, at the moment, that government happens to reflect the popular will. The test is whether, if the government ceased to represent the people's will, it could be changed peaceably and without violence; or whether, to maintain itself in power, it does or would resort to intimidation, terror and murder."

Calls for More . . .

This broadcast was indeed a most novel one. May we hope that the future will bring more of the same? May we even suggest that this type of program be taken out of the novelty class and made a regular part of the menu?"

KFI Series Rates National Attention

Candidate for top honors as radio's most-outstanding educational contribution in 1938 is the popular Pacific Coast adult-education series, "Parents on Trial." In the light of what it has done, what it is doing and what it promises to do, the choice of a program that has been heard in only one section of the country is not as illogical as it may seem at first.

What has it done? This is a logical question to which Mrs. Lytle* gives a convincing answer: "In California the program has been instrumental in getting all groups engaged in child welfare together to formulate a plan to aid mentally and socially handicapped children, and this plan will be presented to the next session of the California Legislature." The plan suggests the establishment of parent clinics, similar to child clinics now in operation throughout the country.

What is it doing? It is attacking the all-too-common parent-faults—neglect, ignorance, misunderstanding, selfishness and cruelty—and, thanks to the ingenious script-writing job of John Boylan, the programs, though basically educational, have such strong appeal that the series is actually being listened to in a large percentage of the homes in California. Boylan's scripts are an outstanding example of painless education—painless because the educational message is subtly inserted as an integral part of the fascinating story.

What does it promise to do? Again Mrs. Lytle answers: "Station KFI has generously offered to record 'Parents on Trial' for use nationally. Any state or district parent-teacher organization may secure these half-hour transcriptions for broadcasting over their own local stations, merely by paying the cost of the records." Further than this, the Los Angeles Probation Department is to publish the scripts for distribution to interested parties.

The work that this series is doing and promises to do in the future shows quite clearly the potentialities of local and regional broadcasting—illustrates how in many cases the local and regional broadcast is a better answer to some of our radio-education problems than the Coast-to-Coast program.

*President, California Congress of Parents and Teachers.



—Art Streib

"Painless education" is secret of Boylan's "Parents on Trial" success

Radio Guide's January Educational Program Classifier will appear in the issue dated January 21, 1939

Start a POTATO CHIP BUSINESS

IN YOUR KITCHEN and MAKE MONEY!

Buy Potatoes for 2c A POUND

Sell Them as Vita-Sealed Chips for 35c A POUND

There's big money in potato chips for anyone or woman who wants a business profitable at any time. Big daily profits from the very start. Just think of it. You can install the wonderful new machine in your kitchen—fast manufacturers and sack a sensational new kind of "Greaseless" Potato Chip—and let the stores sell them for you. Only \$2.50 invested in raw materials brings back \$10.00 in cash. **EVERYTHING FURNISHED** You don't have to start this business. A small investment in the machine puts you in a big profit business of your own. I send you everything including speed-aligner, cooker, oil-tractor (for making new "GREASELESS" chips), a big supply of painted bags and free advertising material. No experience is needed as I send complete, simple instructions showing how to make a profit the first day. Prices, pictures, and complete plans will be sent free for the asking. **DON'T BUY ANYTHING** Just send your name and address on a postcard for all this free information including the "Secret of Making Greaseless Potato Chips." No obligation, but hurry and you may become independent as so many others have done with these fast selling new "Greaseless" Chips. Address your card to G. H. Hardt, 620 N. Michigan Ave., Dept. E-521, Chicago, Ill.

IF YOU AGREE TO SHOW Your FRIENDS I'LL SEND YOU ACTUAL SAMPLE SNAG-PROOFED SILK HOSE

And Show You How To Earn Up To \$22 In A Week
Thrilling news! Amazing New patented process makes women's long-footed silk hosiery resist snags and runs, wear twice as long, and cut hosiery bills in half. Individual lengths to fit all customers. Lowest priced hosiery ever! Write TODAY for FREE SAMPLE of the best match obtainable. Write to AMERICAN MATCH PANTS COMPANY DEPT. 1-0, 8 W. RANDOLPH ST., CHICAGO, ILL.

PANTS MATCHED TO ANY SUIT

Wear your coat and vest twice as long with trousers matched expertly from over 100,000 patterns. Pants are hand-tailored to your measure. Guaranteed to fit. Send a piece of cloth or vest TODAY for FREE SAMPLE of the best match obtainable. Write to AMERICAN MATCH PANTS COMPANY DEPT. 1-0, 8 W. RANDOLPH ST., CHICAGO, ILL.

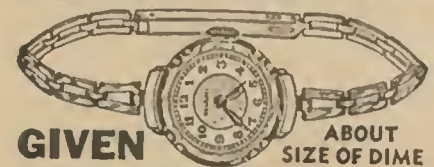

GIVEN ABOUT SIZE OF DIME
NOTHING TO BUY! GIRLS! LADIES! Send Name and Address. Charming Watch or Big Cash Commission. Send No Money. Given for **SIMPLY GIVING AWAY FREE** Big Colored Pictures with our famous **White Cloverine Salve** used for burns, chaps, sores, etc. which you easily sell to friends at 25c a box (with picture FREE) and re-mailing as explained in catalog. **SPECIAL:** Choice of 20 gifts for returning only \$3 collected. 4th yr. Send for Salve and pictures, postage paid. **WILSON CHEM. CO., INC., Dept. 85-32, Tyrone, Pa.**

TYPEWRITER Brand NEW!

Only \$19.95 and up
10-Day Trial—Easy Terms
Continental Brand New latest REMINGTON-CADDETT model only \$19.95 during this seasonal sale. Also Royal, Corona and Laminar. Five thousand Portables at real money-saving prices. Also standard full size office models rebuilt and fully guaranteed at 50% savings.
International Typewriter Exch., 231 W. Monroe St., Dept. 178 Chicago

For Your Radio World's Master of Airways MIRACLE RADIO CONTROL

Miraculous — Unbelievable
For long and short wave amateur police & ship calling etc.—fade out, foreign stations, clear and loud, in the two years from coast to coast, nothing like it on the market. Easy to attach to radio. List price \$4.75. Five day trial, absolute satisfaction guaranteed or your money back. We will ship C.O.D. plus postage cash with order. Shipped from factory. **\$2.85**
MIRACLE MFG. CO., Conshohocken, Pa.

IF YOU HAVE GRAY HAIR and DON'T LIKE a MESSY MIXTURE... then write today for my FREE TRIAL BOTTLE

As a Hair Color Specialist with forty years' European American experience, I am proud of my Color Impartor for Grayness. Use it like a hair tonic. Wonderfully GOOD for the scalp and dandruff; it can't leave stains. As you use it, the gray hair becomes a darker, more youthful color. I want to convince you by sending my free trial bottle and book telling All About Gray Hair. **ARTHUR RHODES, Hair Color Expert, Dept. 28, LOWELL, MASS.**

GATEWAY TO HOLLYWOOD

(Continued from Page 3)

is reputation at stake behind them. Jesse L. Lasky is himself well qualified to direct such a talent-search. He should know talent. In his long and distinguished career he has produced such successes as "Wings," "The Covered Wagon," "Peter Pan," and "Beau Geste." He has developed such stars as Maurice Chevalier, Carole Lombard, Fredrie March, Claudette Colbert and Marlene Dietrich. (Hedy LaMarr?)

Then there are Hobart Bosworth and Bryant Washburn, Lasky's ambassadors, whose reputations should be security of the project's honorable intentions. Both these men have worked consistently before the cameras for the past quarter of a century and both have scored repeatedly with unforgettable characterizations in major productions.

BOSWORTH, talented as actor, director and writer, is of commanding appearance, well over six feet tall, with steel-blue eyes and a mane of white hair. He starred in the first motion picture ever made in Los Angeles, "The Sultan's Power." Descended from a line of seamen, his own youthful ambition inclined toward a seafaring life. It is a coincidence that the first production which started him on the road to stardom was "The Sea Wolf," which he wrote and directed and in which he portrayed the leading role, that of a swashbuckling captain. Bosworth played in many legitimate productions. He is considered one of the finest character actors ever to grace the silver sheet.

Bryant Washburn made his first Broadway success as star of the drama "The Fighter." This was followed by other important vehicles, such as "The Remittance Man" and "The Great John Ganton." Since that time he has been a featured player for all the major studios and has starred in several serials. Washburn is noted for his civic activities and is much in demand as an after-dinner speaker. He has been heard on the air as a master of ceremonies.

These men are touring the country paving the way for the machinery of the contest to run smoothly by making available to the aspirants sound advice from the wealth of their experience.

Applicants may be amateurs or professionals, although it is emphasized that good looks and native talent are primary requisites not to be outweighed by finish and experience. Top-flight casting-directors and ace talent-scouts will make preliminary selections on the basis of photographs and information contained in questionnaires filled out by applicants.

THOSE designated will be notified to report to the key city nearest their home in each of twenty-four regions. In each area two applicants will be chosen, rephotographed in a series of poses, and recordings made of their voices. This will form the basis on which the selection of nine boy and nine girl finalists will be made. These finalists will go to Hollywood and be trained at the expense of "Gateway to Hollywood" to participate in the radio programs which will eventually determine the winners—one girl and one boy. In addition to expenses, each finalist will be given \$25 a week spending-money while in Hollywood.

Listeners' votes count in the final
(Continued on Page 37)

WHAT INSTRUMENT DO YOU WANT TO LEARN TO PLAY?

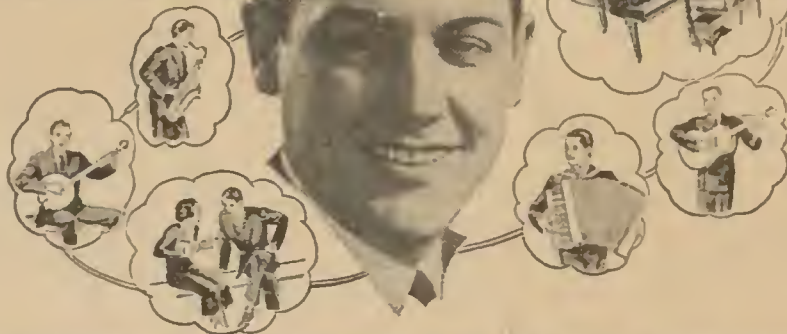

QUICK WAY TO LEARN MUSIC

Thousands have learned to play at but a fraction of the old way costs

Simplified, quick method brings amazing results—over 700,000 students

HAVE you ever dreamed of the fun you'll have playing some musical instrument? Pleasured yourself doing many of the popular hits, movie theme songs, even classical numbers?

Then here's grand news for you! It's news of an easy, fascinating simplified method whereby almost anyone can learn to play real music by notes in a remarkably short time! And what's more, you won't need a private teacher. You'll learn all by yourself—right in your own home. And best of all, the cost is only a small fraction of what it used to cost by old-fashioned methods.

No Special "Talent" Needed

You needn't even know one note from the other, for thousands have learned to play with the aid of this wonderful U. S. School of Music system of instruction. You learn to read regular notes—and to play them—just as any real musician does. You start right in learning to play real little tunes almost from the very start. Gradually you master more and more difficult ones until—sooner than you

over expected—you find yourself entertaining your friends—playing at parties—and having the best times you ever had in your whole life.

Easy as A-B-C

The success of this U. S. School method of musical instruction is due to two things. One is the fact that it makes everything so simple—so crystal clear—so easy to understand. First it tells you how to do a thing. Then it shows you in pictures how

to do it. Then you do it yourself and hear it. What could be simpler? The second reason for the success of this system is that it is so fascinating. Learning music this way is like playing a game. Practicing becomes real fun instead of a bore as it used to be with the old way.

Free Booklet and Demonstration Lesson

In order to show how easy—how simple—how pleasant this course is, the U. S. School of Music has prepared for you a free Demonstration Lesson and Explanatory Booklet. No matter what instrument you select to play the Free Demonstration Lesson and Booklet will show you at once the amazingly simple principles around which this method is built. And how it will enable you to become a popular musician in a surprisingly short time—at an average cost of only a few cents a day.

If you really want to learn music—if you want to win new popularity—if you want to enjoy musical good times galore—fill in and mail the coupon below. Don't delay—act at once. You'll not be obligated in any way. Instruments supplied when needed, cash or credit. U. S. School of Music, 4331 Brunswick Bldg., New York City.

What Instrument for You?

- | | |
|-----------------------|-------------------------------------|
| Piano | Guitar |
| Violin | Saxophone |
| Organ | Mandolin |
| Cornet | Ukulele |
| Trombone | Harp |
| Ficcolo | Clarinet |
| Flute | Collo |
| Hawaiian Steel Guitar | Trumpet |
| | Plano Accordion |
| | Plain Accordion |
| | Voice and Speech Culture |
| | Modern Elementary Harmony |
| | Banjo (Plectrum, 5-String or Tenor) |

START NOW TO MUSICAL GOOD TIMES

U. S. SCHOOL OF MUSIC
4331 Brunswick Building, New York City

Please send me your free book, "How You Can Learn Music in Your Own Home," with inspiring message by Dr. Frank Crane, Free Demonstration Lesson, and particulars of your easy payment plan. I am interested in the following course:

Have you
..... Instr.
Name.....
Address.....
City.....State.....

HOW TO GET A U. S. GOVERNMENT JOB

WANT THIS 32 PAGE BOOK FREE?

FRANKLIN INSTITUTE
ROCHESTER, N. Y.
COPYRIGHTED

Franklin Institute
Dept. G186,
Rochester, N. Y.

Gentlemen: Rush to me FREE of charge, list of U. S. Government big pay jobs. Send FREE 32-page book describing salaries, vacations, hours, work, etc. Tell me how to qualify for one of these jobs.

Name.....
Address.....
Age.....

Radio Guide's Instant Program Locator

Time shown in Locator is Eastern Standard. Subtract 1 hour for Central Time

The Program Locator is an index of network programs—listing names of stars, sponsors and programs. Look for any one of these to find your program—in Eastern Standard time. Then turn to the RADIO GUIDE program pages to find your station carrying the program.

This is an Exclusive Radio Guide Feature

Abbott & Costello. Swans-down Cake Flour & Calumet Baking Powder, Thurs. 8 p.m. (11:30 p.m. for West) CBS.
 Acme Paint. Smilin' Ed McConnell, Tues. Thurs. 10:30 a.m. NBC.
 Adams, Franklin P. Information, Please (Canada Dry Ginger Ale), Tues. 8:30 p.m. NBC.
 Alias Jimmy Valentine. Dr. Lyon's, Mon. 7 p.m. NBC.
 Alka-Seltzer. Uncle Ezra's Sunday Afternoon in Rosedale, Sun. 5 p.m. NBC; Uncle Ezra's Radio Station, Tues. Fri. 10:30 p.m. NBC; National Barn Dance, Sat. 9 p.m. and 11 p.m. NBC.
 Allen, Fred. Town Hall Tonight (Ipsa & Sal Hepatica), Wed. 9 p.m. (12 mid. for West) NBC.
 Allison, Fran. Smile Parade (Sunbrite), Fri. 9:30 a.m. (12:30 p.m. for West) NBC.
 Amateur Hour. Chrysler, Thurs. 9 p.m. CBS.
 Ameche, Don. Chase & Sanborn, Sun. 8 p.m. NBC.
 American Album of Familiar Music. Bayer Aspirin, Sun. 9:30 p.m. NBC.
 Amos 'n' Andy. Campbell's Soup, Mon. thru Fri. 7 and 11 p.m. NBC.
 Anacin. Our Gal Sunday, Mon. Tues. Wed. 12:45 p.m. CBS; Easy Aces, Tues. Wed. Thurs. 7 p.m. NBC; Just Pisin Bill, Thurs. Fri. 10:30 a.m. (1:15 p.m. for West) NBC.
 Andrew Sisters. Honolulu Bound (Hawaiian Pineapple Co.), Sat. 9 p.m. CBS.
 Armbruster, Robert. Orchestra. Chase & Sanborn, Sun. 8 p.m. NBC.
 Arnold Grimm's Daughter (Gold Medal), Mon. thru Fri. 2:15 p.m. NBC.
 Ask-It-Basket. Colgate, Wed. 7:30 p.m. (10:30 p.m. for West) CBS.
 Aunt Jemima Pancake Flour. Girl Alone; Betty Winkler; Pat Murphy, Fri. 4:45 p.m. NBC.
 Aunt Jenny's Stories. Spry, Mon. thru Fri. 11:45 a.m. (2:15 p.m. for West) CBS.
 Avalon Cigarettes. Red Foley; Phil Davis' Orch., Sat. 7 p.m. (12:30 a.m. for West) NBC.
 Bab-O. David Harum, Mon. thru Fri. 11 a.m. NBC.
 Babbitt, Harry. Kay Kyser's College of Musical Knowledge (Lucky Strike), Wed. 10 p.m. NBC.
 Backstage Wife. Dr. Lyon's, Mon. thru Fri. 4 p.m. NBC.
 Baker, Kenny. Jell-O, Sun. 7 p.m. (11:30 p.m. for West) NBC; Star Theater (Texaco), Wed. 9 p.m. CBS.
 Baker, Phil. Hawaiian Pineapple Co., Sat. 9 p.m. CBS.
 Ball, Lucille. Wonder Bread & Hostess Cake, Fri. 7:30 p.m. (12:30 a.m. for West) CBS.
 Ballard's Oven Ready Biscuit. Smilin' Ed McConnell, Fri. Sat. 10 a.m. NBC.
 Barrymore, John. Star Theater (Texaco), Wed. 9 p.m. CBS.
 Battle of the Sexes. Mollie, Tues. 9 p.m. (Mon. 12:30 a.m. for West) NBC.
 Bayer Aspirin. American Album of Familiar Music; Frank Munn, Sun. 9:30 p.m. NBC; Helen Menken; Second Husband, Tues. 7:30 p.m. CBS.
 Benchley, Robert. Melody & Madness (Old Gold Cigarettes), Sun. 10 p.m. CBS.
 Benjamin Moore Paint Co. Betty Moore, Sat. 11 a.m. NBC.
 Benny, Jack. Jell-O, Sun. 7 p.m. (11:30 p.m. for West) NBC.
 Bergen, Edgar. Chase & Sanborn, Sun. 8 p.m. NBC.
 Bernie, Ben. Orchestra. Half & Half Smoking Tobacco, Sun. 5:30 p.m. (11 p.m. for West) CBS.
 Betty & Bob. Gold Medal, Mon. thru Fri. 2 p.m. NBC.
 Big Sister. Rinso, Mon. thru Fri. 11:30 a.m. (2 p.m. for West) CBS.
 Big Town. Rinso, Tues. 8 p.m. (11:30 p.m. for West) CBS.
 Bl-So-Dol. Mr. Keen, Tracer of Lost Persons, Tues. Wed. Thurs. 7:15 p.m. NBC.
 Black. Frank. Orchestra. Magic Key (RCA), Sun. 2 p.m. NBC; Cities Service Concert, Fri. 8 p.m. NBC.

Bloch, Ray. Orch. Model Minstrels (Model Tobacco), Mon. 8:30 p.m. (11:30 p.m. for West) CBS; Johnny Presents What's My Name (Philip Morris), Fri. 8 p.m. MBS.
 Borax. Death Valley Days, Fri. 9:30 p.m. (11:30 p.m. for West) NBC.
 Bottle. Hawaiian Pineapple Co., Sat. 9 p.m. CBS.
 Bowea, Major Edward. Amateur Hour (Chrysler), Thurs. 9 p.m. CBS.
 Bradley, Oscar. Orchestra. Screen Actors' Guild (Gulf Oil), Sun. 7:30 p.m. CBS.
 Brice, Fanny. Good News of 1939 (Maxwell House Coffee), Thurs. 9 p.m. NBC.
 Broekman, Dave. Orchestra. Star Theater (Texaco), Wed. 9 p.m. CBS.
 Bromo-Quinine. Fred Waring's Orchestra, Sat. 8:30 p.m. (12 mid. for West) NBC.
 Brown, Joe E. Post Toasties, Sat. 7:30 p.m. (11 p.m. for West) CBS.
 Bugler Tobacco. Plantation Party; Whitey Ford, Fri. 9 p.m. NBC.
 Burns, Bob. Kraft Music Hall, Thurs. 10 p.m. NBC.
 Burns & Allen. Chesterfield, Fri. 8:30 p.m. (11:30 p.m. for West) CBS.
 Butterworth, Wallace. Vox-Pop (Kentucky Club Tobacco) Sat. 9 p.m. NBC.
 Cadets Quartet. Smile Parade (Sunbrite), Fri. 9:30 a.m. (12:30 p.m. for West) NBC.
 Cal-Aspirin. Young Widder Brown, Mon. Tues. 11:30 a.m. NBC.
 Calox Tooth Powder & Softened Alholene. Joyce Jordan, Girl Interne, Mon. thru Fri. 9:30 a.m. CBS.
 Calumet Baking Powder. Kate Smith; Abbott & Costello; Ted Straeter Choir; Jack Miller's Orch., Thurs. 8 p.m. (11:30 p.m. for West) CBS.
 Camay. Pepper Young's Family, Mon. thru Fri. 11:30 a.m. & 3:30 p.m. NBC.
 Camels. Eddie Cantor, Mad Russian; Sid Fields; Walter King; Carroll & Fairchild's Orch., Mon. 7:30 & 10:30 p.m. CBS. Benny Goodman's Orch., Tues. 9:30 p.m. CBS.
 Campana. First Nighter; Barbara Luddy; Lester Tremayne, Fri. 8 p.m. (12 mid. for West) CBS.
 Campbell's Soup. Amos 'n' Andy, Mon. thru Fri. 7 & 11 p.m. NBC; Human Side of the News, Edwin C. Hill, Mon. Wed. 7:15 p.m. (11:15 p.m. for West) NBC; Playhouse; Orson Welles, Fri. 9 p.m. CBS.
 Canada Dry Ginger Ale. Information, Please; Clifton Fadiman; Franklin P. Adams; John Kieran, Tues. 8:30 p.m. NBC.
 Cantor, Eddie. Camels, Mon. 7:30 & 10:30 p.m. CBS.
 Carley, Raebel. Manhattan Merry-Go-Round, (Dr. Lyon's), Sun. 9 p.m. NBC.
 Carnation Milk. Contented Program; Lullaby Lady; Marck Weber's Orch., Mon. 10 p.m. NBC.
 Carroll & Fairchild's Orchestra. Camels, Mon. 7:30 & 10:30 p.m. CBS.
 Cavalcade of America. Dupont Co., Mon. 8 p.m. (12 mid. for West) CBS.
 Central City. Fleischmann, Mon. thru Fri. 10 a.m. NBC.
 Chalmers, Thomas. Hardie. Cavalcade of America (Dupont Co.), Mon. 8 p.m. (12 mid. for West) CBS.
 Chase & Sanborn. Don Ameche; Nelson Eddy; Edgar Bergen; Charlie McCarthy; Dorothy Lamour; Robert Armbruster's Orch., Sun. 8 p.m. NBC.
 Chesterfield. Paul Whiteman's Orch., Joan Edwards, Wed. 8:30 p.m. (11:30 p.m. for West) CBS; Burns & Allen; Ray Noble's Orch.; Frank Parker; Paul Douglas, Fri. 8:30 p.m. (11:30 p.m. for West) CBS.
 Chipso. Road of Life, Mon. thru Fri. 11:45 a.m. NBC & 1:30 p.m. CBS.

Chryaler. Amateur Hour; Major Bowes, Thurs. 9 p.m. CBS.
 Cilea Service Concert. Lucille Manners; Frank Black's Orch., Fri. 8 p.m. NBC.
 Clinton, Larry. Orchestra. Quaker Party, Sat. 8 p.m. NBC.
 Colgate. Stepmother, Mon. thru Fri. 10:45 a.m. CBS; Gang Busters, Colonel H. Norman Schwarzkopf, Wed. 8 p.m. (12 mid. for West) CBS; Ask-It-Basket, Jim McWilliams, Wed. 7:30 p.m. (10:30 p.m. for West) CBS.
 Colonna, Jerry. Pepsodent, Tues. 10 p.m. NBC.
 Contented Program. Carnation Milk, Mon. 10 p.m. NBC.
 Cooks. Travelog; Malcolm La Prade; Lew White, Sun. 5:30 p.m. NBC.
 Cooper, Jerry. Vocal Varieties (Tuma), Tues. Thurs. 7:15 p.m. (Toes. only, 11:15 p.m. for West) NBC.
 Corn-Kix. Happy Gilman's, Mon. thru Fri. 1:45 p.m. NBC.
 Crisco. This Day is Ours, Mon. thru Fri. 1:45 p.m. CBS; Vic & Sade, Moo, thru Fri. 11:15 a.m. & 4:30 p.m. NBC.
 Crocker, Betty. Gold Medal, Wed. Fri. 2:45 p.m. NBC.
 Crosby, Bing. Music Hall (Kraft), Thurs. 10 p.m. NBC.
 Cross, Glenn. Johnny Presents (Philip Morris), Tues. 8 p.m. (11:30 p.m. for West) NBC; Sat. 8 p.m. (11:30 p.m. for West) CBS.
 Crumit, Frank. Battle of the Sexes (Molle), Tues. 9 p.m. (Mon. 12:30 a.m. for West) NBC.
 Dari-Rich. Terry & the Pirate, Mon. Tues. Wed. 5:15 p.m. NBC.
 David Harum. Bab-O, Mon. thru Fri. 11 a.m. NBC.
 Davis, Phil. Orchestra. Avalon Cigarettes, Sat. 7 p.m. (12:30 a.m. for West) NBC.
 Death Valley Days. Borax, Fri. 9:30 p.m. (11:30 p.m. for West) NBC.
 Delaware. Lackawanna & Western Coal Co. The Shadow; Bill Johnstone, Sun. 4:30 & 5:30 p.m. MBS.
 De Lange, Eddie. Orchestra. Honolulu Bound (Hawaiian Pineapple Co.), Sat. 9 p.m. CBS.
 DeMille, Cecil. Lux Radio Theater, Mon. 9 p.m. CBS.
 Diamond Salt. Kate Smith, Tues. Thurs. Sat. 12 noon CBS.
 Dickenson, Jean. American Album of Familiar Music (Bayer Aspirin), Sun. 9:30 p.m. NBC.
 Dick Tracy. Puffed Wheat & Rice, Mon. thru Fri. 5 p.m. NBC.
 Don Winslow of the Navy. Krispies, Mon. thru Fri. 6:30 & 6 p.m. NBC.
 Don't You Believe It. Sensation Cigarettes, Tues. Thurs. 7:30, 7:45 & 9 p.m. MBS.
 Dorsey, Tommy. Orch. Raleigh & Kool, Wed. 8:30 p.m. (11:30 p.m. for West) NBC.
 Douglas, Paul. Chesterfield, Fri. 8:30 p.m. (11:30 p.m. for West) CBS.
 Dr. Christian. Vaseline, Tues. 10 p.m. CBS.
 Dr. Lyon's. Manhattan-Merry-Go-Round; Rachel Carley; Pierre LeKreun, Sun. 9 p.m. NBC; Alias Jimmy Valentine, Mon. 7 p.m. NBC; Backstage Wife, Mon. thru Fri. 4 p.m. NBC.
 Dreft. Kitty Keene, Mon. thru Fri. 11:45 a.m. NBC.
 Drene. Hollywood Gossip, Jimmie Fidler, Tues. 7:15 & 10:30 p.m. CBS; Fri. 7:15 & 10:45 p.m. NBC.
 Duchin, Eddy. Orchestra. Pall Mall Cigarettes, Mon. 9:30 p.m. NBC.
 Dupont Co. Cavalcade of America; Gabriel Heaters; Thomas Hardie Chalmers; Don Voorhees' orchestra, Mon. 8 p.m. (12 mid. for West) CBS.

Eastman, Mary. Saturday Night Serenade (Pet Milk), Sat. 9:30 p.m. CBS.
 Easy Aces. Anacin, Tues. Wed. Thurs. 7 p.m. NBC.
 Eddy, Nelson. Chase & Sanborn, Sun. 8 p.m. NBC.
 Edna Wallace Hopper Cosmetics. Romance of Helen Trent, Mon. Tues. Wed. 12:30 p.m. CBS.
 Edwards, Joan. Chesterfield, Wed. 8:30 p.m. (11:30 p.m. for West) CBS.
 Elman, Dave. Hobby Lobby (Fels Naptha), Wed. 8:30 p.m. NBC.
 Energine. Spelling Bee, Paul Wing, Sun. 5:30 p.m. NBC.
 Ennia, Skinnay. Orchestra. Pepsodent, Tues. 10 p.m. NBC.
 Ethyl Gasoline. Tune-Up Time; Walter O'Keefe; Andre Kostelanetz' Orch.; Kay Thompson, Thurs. 10 p.m. CBS.
 Etow Boys. Model Minstrels (Model Tobacco), Mon. 8:30 p.m. (11:30 p.m. for West) CBS.
 Fadiman, Clifton. Information, Please (Canada Dry Ginger Ale), Tues. 8:30 p.m. NBC.
 Farm Service. Goodyear Rubber Co., Mon. thru Fri. 1:15 p.m. NBC.
 Fels Naptha. Hobby Lobby; Dave Elman, Wed. 8:30 p.m. NBC.
 Fibber McGee & Co. Johnson's Wax, Tues. 9:30 p.m. NBC.
 Fidler, Jimmie. Hollywood Gossip (Drene), Tues. 7:15 & 10:30 p.m. CBS; Fri. 7:15 & 10:45 p.m. NBC.
 Fields, Sid. Camels, Mon. 7:30 & 10:30 p.m. CBS.
 Fio-Rito, Ted. Orchestra. Wonder Bread & Hostess Cake, Fri. 7:30 p.m. (12:30 a.m. for West) CBS.
 Firestone. Alfred Wallenstein, Mon. 8:30 p.m. (11:30 p.m. for West) NBC.
 First Nighter. Campana, Fri. 8 p.m. (12 mid. for West) CBS.
 Fitch Bandwagon. Sun. 7:30 p.m. NBC.
 Fleischmann. Getting the Most Out of Life, Mon. thru Fri. 11:45 a.m. NBC.
 Foley, Red. Avalon Cigarettes, Sat. 7 p.m. (12:30 a.m. for West) NBC.
 Ford Sunday Evening Hour. Fritz Reiner, Sun. 9 p.m. CBS.
 Ford, Whitey. Plantation Party (Bugler Tobacco), Fri. 9 p.m. NBC.
 For Men Only. Vitalls, Tues. 8:30 p.m. NBC.
 Francis, Arlene. Johnny Presents What's My Name (Philip Morris), Fri. 8 p.m. MBS.
 Freezone. John's Other Wife, Thurs. Fri. 10:15 a.m. (1 p.m. for West) NBC.
 Freescott, Norman. Uncle Jim's Question Bee (Washington Coffee) Sat. 7:30 p.m. NBC.
 Fuller, Rev. Charles A. Old Fashioned Revival Hour (Gospel Broadcasting Ass'n), Sun. 9 & 11 p.m. MBS.
 Gang Busters. Colgate, Wed. 8 p.m. (12 mid. for West) CBS.
 Gateway to Hollywood. Wrigley's Gum, Sun. 6:30 p.m. CBS.
 General Electric. Hour of Charm; Phil Spitalny's Orchestra; Dorothy Thompson, Mon. 9 p.m. NBC.
 Get Thin To Music. Wheaties, Mon. thru Fri. 9:30, 11 & 11:30 a.m. MBS.
 Getting the Most Out of Life. Fleischmann, Mon. thru Fri. 11:45 a.m. NBC.
 Gill & Deming. Post Toasties, Sat. 7:30 p.m. (11 p.m. for West) CBS.
 Girl Alone. Quaker Oats & Aunt Jemima Pancake Flour, Mon. thru Fri. 4:45 p.m. NBC.
 Gluskin, Lud. Oreb. Lifebuoy Soap, Tues. 8:30 p.m. (12 mid. for West) CBS.
 Goldbergs. Oaydol, Mon. thru Fri. 1 p.m. CBS.
 Gold Medal. Betty & Bob, Mon. thru Fri. 2 p.m.; Ar-

nold Grimm's Daughter, Mon. thru Fri. 2:15 p.m.; Valiant Lady, Mon. thru Fri. 2:30 p.m.; Hymns of All Churches, Mon. Tues. Thurs. 2:45 p.m.; Betty Crocker, Wed. Fri. 2:45 p.m. NBC.
 Goodman, Benny. Orchestra. Camels, Tues. 9:30 p.m. CBS.
 Good News of 1939. Maxwell House Coffee, Thurs. 9 p.m. NBC.
 Goodyear Rubber Co. Farm Service, Mon. thru Fri. 1:15 p.m. NBC.
 Goodwill Hour. Ironized Yeast, Sun. 10 p.m. MBS.
 Gordon Baking Co. Lone Ranger, Mon. Wed. Fri. 7:30 & 8:30 p.m. (10:30 p.m. for West) MBS.
 Gospel Broadcasting Ass'n. Old Fashioned Revival Hour, Rev. Charles A. Fuller, Sun. 9 & 11 p.m. MBS.
 Grand Central Station. Liatherine, Fri. 10 p.m. CBS.
 Grape-Nuts. Al Pearce; Arlene Harris; Carl Hoff's Orch., Mon. 8 p.m. (10:30 p.m. for West) NBC.
 Goest, Edgar. It Can Be Done (Household Finance), Wed. 10 p.m. CBS.
 Guiding Light. White Naptha, Mon. thru Fri. 3:45 p.m. NBC.
 Gull Oil. Screen Actors' Guild; Oscar Bradley's Orchestra, Sun. 7:30 p.m. CBS.
 Haenschel, Gus. Orchestra. Saturday Night Serenade (Pet Milk), Sat. 9:30 p.m. CBS.
 Hagen, Dr. Harry. True or False (J. B. Williams Co.), Mon. 10 p.m. NBC.
 Haley, Jack. Wonder Bread & Hostess Cake, Fri. 7:30 p.m. (12:30 a.m. for West) CBS.
 Haley's M-O. Young Widder Brown, Wed. Thurs. Fri. 11:30 a.m. NBC.
 Hall & Half Smoking Tobacco. Ben Bernie's Orch.; Lew Lehr, Sun. 5:30 p.m. (11 p.m. for West) CBS.
 Hall, Cliff. Huskies, Thurs. 7:30 p.m. (8:30 p.m. for West) CBS.
 Happy Gilman's. Corn-Kix, Mon. thru Fri. 1:45 p.m. NBC.
 Harris, Arlene. Grape-Nuts, Mon. 8 p.m. (10:30 p.m. for West) NBC.
 Harris, Phil. Orchestra. Jell-O, Sun. 7 p.m. (11:30 p.m. for West) NBC.
 Hawaiian Pineapple Co. Phil Baker; Bottle; Andrew Sisters; Man in the Box; Eddie De Lange's Orch., Sat. 9 p.m. CBS.
 Heatter, Gabriel. Cavalcade of America (DuPont Co.), Mon. 8 p.m. (12 mid. for West) CBS; We, the People (Sanka Coffee), Tues. 9 p.m. CBS.
 Her Honor, Nancy James. Kleenex, Mon. thru Fri. 12:15 p.m. CBS.
 Hersholt, Jean. Dr. Christian (Vaseline), Tues. 10 p.m. CBS.
 Hill, Edwin C. Human Side of the News (Campbell's Soup), Mon. Wed. 7:15 p.m. (11:15 p.m. for West) NBC.
 Hilltop House. Palmolive Soap, Mon. thru Fri. 10:30 a.m. (4:30 p.m. for West) CBS.
 Hobby Lobby. Fela Naptha, Wed. 8:30 p.m. NBC.
 Hoff, Carl. Orchestra. Grape-Nuts, Mon. 8 p.m. (10:30 p.m. for West) NBC.
 Hoffa, Portland. Town Hall Tonight (Ipsa & Sal Hepatica), Wed. 9 p.m. (12 for West) NBC.
 Hollywood Gossip. Drene, Tues. 7:15 & 10:30 p.m. CBS; Fri. 7:15 & 10:45 p.m. NBC.
 Hollywood Playhouse. Woodbury, Sun. 9 & 10:30 p.m. NBC.
 Hope, Bob. Pepsodent, Tues. 10 p.m. NBC.
 Hour of Charm. General Electric, Mon. 9 p.m. NBC.
 Houseboat Hanna. Lava Soap, Mon. thru Fri. 10:45 a.m. (5 p.m. for West) NBC.
 Household Finance. It Can

Be Done, Edgar Guest; Bob Trendler's Orch., Wed. 10 p.m. CBS.
 Howie Wing. Kellogg, Mon. thru Fri. 6:15 p.m. (8:15 p.m. for West) CBS.
 Hulick, Budd. Johnny Presents What's My Name (Philip Morris), Fri. 8 p.m. MBS.
 Human Side of the News. Campbell's Soup, Mon. Wed. 7:15 p.m. (11:15 p.m. for West) NBC.
 Huskies. Joe Penner; Paula Gayle; Cliff Hall; Tommy Mack; Ben Pollack's Orchestra, Thurs. 7:30 p.m. (8:30 p.m. for West) CBS.
 Hymns of All Churches. Gold Medal, Mon. Tues. Thurs. 2:45 p.m. NBC.
 Information, Please. Canada Dry Ginger Ale, Tues. 8:30 p.m. NBC.
 Ipsa. Town Hall Tonight; Fred Allen; Portland Hoffa; Merry Maca; Peter Van Steeden's Orchestra, Wed. 9 p.m. (12 mid. for West) NBC.
 Ironized Yeast. Goodwill Hour, Sun 10 p.m. MBS.
 It Can Be Done. Household Finance, Wed. 10 p.m. CBS.
 Ivory Flakes. Story of Mary Marlin, Mon. thru Fri. 11 a.m. & 3 p.m. NBC.
 Ivory Soap. Edward MacHugh, Mon. thru Thurs & Sat. 9:45 a.m. NBC; Life Can Be Beautiful, Mon. thru Fri. 1:15 p.m. CBS; The O'Neills, Mon. thru Fri. 12:15 p.m. NBC.
 Jack Armstrong. Wheaties, Mon. thru Fri. 5:30 p.m. NBC.
 Jane Arden. Ward Baking Co., Mon. thru Fri. 10:15 a.m. NBC.
 Jell-O. Jack Benny; Mary Livingstone; Kenny Baker; Phil Harris' Orchestra, Sun. 7 p.m. (11:30 p.m. for West) NBC.
 Jergen's. Walter Winchell, Sun. 9:30 & 11 p.m. NBC.
 Johnny Presents. Philip Morris, Tues. 8 p.m. (11:30 p.m. for West) NBC; Sat. 8 p.m. (11:30 p.m. for West) CBS; Fri. 8 p.m. MBS.
 John's Other Wife. Philippe Cosmetics & Freezone, Mon. thru Fri. 10:15 a.m. (1 p.m. for West) NBC.
 Johnson, Edward. Metropolitan Opera Auditions of the Air (Schervin-Williams Co.), Sun. 5 p.m. NBC.
 Johnson, Parks. Vox Pop (Kentucky Club Tobacco), Sat. 9 p.m. NBC.
 Johnson's Wax. Fibber McGee & Co.; Donald Novis; Billy Mills' Orchestra, Tues. 9:30 a.m. NBC.
 Johnstone, Bill. The Shadow (Delaware, Lackawanna & Western Coal Co.), Sun. 4:30 & 5:30 p.m. MBS.
 Johnstone, Jack. Johnny Presents (Philip Morris), Tues. 8 p.m. (11:30 p.m. for West) NBC; Sat. 8 p.m. (11:30 p.m. for West) CBS.
 Jolson, Al. Lifebuoy Soap, Tues. 8:30 p.m. (12 mid. for West) CBS.
 Joyce Jordan. Girl Interne. Calox Tooth Powder & Softened Alholene, Mon. thru Fri. 9:30 a.m. CBS.
 Just Plain Bill. Kolynos & Anacin, Mon. thru Fri. 10:30 a.m. (1 p.m. for West) NBC.
 Kay Kyser's College of Musical Knowledge. Lucky Strike, Wed. 10 p.m. NBC.
 Kellogg. Howie Wing, Mon. thru Fri. 6:15 p.m. (8:15 p.m. for West) CBS.
 Kent, Alan. Don't You Believe It (Sensation Cigarettes), Tues. Thurs. 7:30, 7:45 & 9 p.m. MBS.
 Kieran, John. Information, Please (Canada Dry Ginger Ale), Tues. 8:30 p.m. NBC.
 Kiog, Walter. Camels, Mon. 7:30 & 10:30 p.m. CBS.
 Kitty Keene. Dreft, Mon. thru Fri. 11:45 a.m. NBC.
 Kleenex. Her Honor, Nancy James, Mon. thru Fri. 12:15 p.m. CBS.
 Kolynos. Just Plain Bill, Mon. Tues. & Wed. 10:30 a.m. (1 p.m. for West) NBC.
 Kostelanetz, Andre. Orchestra. Tune-Up Time (Ethyl Gasoline), Thurs. 10 p.m. CBS.
 Kraft Music Hall. Bing Crosby; Johnny Trotter's Orchestra; Bob Buross; Thurs. 10 p.m. NBC.

(Continued on Page 18)

RECORDS OF THE WEEK

A department reviewing the recordings of your radio favorites

Symphonic:

STOKOWSKI-WAGNER AGAIN.—Once more, Victor issues an album of Wagner's operatic music, streamlined and synthesized by Leopold Stokowski. This time it is from three of the most passionate parts of his most passionate opera, *Tristan und Isolde*. The beautiful and powerful way in which Mr. Stokowski has orchestrated and performed these great melodies makes the synthesis an outstanding release.

Included in the medley are the *Prelude*, the *Liebesnacht* and the famous *Liebestod*, the last considerably shorter than usual but nonetheless potent. Some years ago Mr. Stokowski and the Philadelphia Orchestra made a similar synthesis of these same excerpts, but the new one far surpasses the old both in content and in recording strength. (Victor album 508. \$9.)

Two string quartets claim our attention this week, both of interest to those who pursue the endless pleasure of chamber music. Albert Roussel, modern Frenchman, gains a hearing of his *Quartet in D Major*, played by the Roth Quartet, who introduced this work both abroad and in America. It is a most modern work, and lacks the beauty of Ravel or Debussy, with whose quartets it might be compared. (Columbia set 339. \$5.) Without hesitation, however, we recommend the *Quartet No. 10 in E Flat Major*, known as "The Harp" quartet, by Beethoven. Rich and melodic and ever-changing, it is played magnificently by the famous Budapest String Quartet. (Victor album 467. \$8.)

Popular:

JAZZ FROM WAY BACK.—So many old, old tunes have cropped up with new swing arrangements, that we can do little more than list them in the order of their merit:

Copenhagen. Artie Shaw. (Bluebird.)

Farewell Blues and My Honey's Lovin' Arms. Benny Goodman. (Victor.)

Poor Butterfly. Bobby Hackett. (Vocalion.)

Sobbin' Blues, I Cried for You, and Jellyroll Blues by Bunny Berigan. (Victor.)

Aunt Hagar's Blues. Paul Whiteman's Swing Wing, with Jack Teagarden and the Modernaires. (Decca.)

Tin Roof Blues. Tommy Dorsey. (Victor.)

What Is This Thing Called Love. Glen Gray. (Decca.)

Riverboat Shuffle. Sung by Composer Hoagy Carmichael. (Brunswick.)

Clarinet Marmalade. Harry Roy. (Decca.)

Muskrat Ramble. Fats Waller. (Bluebird.)

And to return to current swing, the finest of all new ones is Benny Goodman's *Topsy*, one of the best platters BG ever made. (Victor 26107.)

—Joe Thompson.

FREE ENLARGEMENT

Just to get acquainted, we will beautifully enlarge a negative of your favorite Kodak picture, photo or snapshot to 5x7 inches FREE—if you enclose this ad with 10c for return mailing. Information on hand tinting in natural colors FREE with a frame sent immediately and your original returned with your free enlargement. Look over your snapshots now and send today as this free offer is limited. DEAN STUDIOS, Dept. 139, 118 N. 15th St., Omaha, Nebr.

Food Products FREE

TEST THEM IN YOUR HOME!
\$5.00 worth of full size famous Blair Food and Household Products FREE to ambitious man or woman in your town. Just say you want to be money-making Blair Dealer. Show samples—take orders for 100 high quality, guaranteed home necessities. Earn Big Profits on every order. No experience—no money needed. Write today for Big Box of Full-Size Products to be sent to you FREE. BLAIR LABORATORIES, DEPT. 64-EE, LYNCHBURG, VA.

IF YOU WANT TO MAKE MONEY Write Quick for ACTUAL SAMPLE PROTEKAL HOSIERY

Start money-making business for yourself. No investment required. Take orders for NEW PROTEKAL Hosiery—permanently protected against snags, runs—gives DOUBLE WEAR. Convincing demonstration wins customers easily. Write for profitable Wholesale Plan and free outfit including ACTUAL SAMPLE STOCKING. PROTEKAL HOSIERY MILLS, Dept. B-2, Indianapolis, Ind.

Yes! YOU CAN MAKE BIG MONEY WITH HOOVER UNIFORMS!

Big earnings for ambitious men and women in new unexcelled field with famous nationally-advertised Hoover line of smart, exclusive Uniforms for restaurants, hotels, taverns, stores, offices, doctors, dentists, etc. Not home-to-home. No experience—no money needed to get into this new, big-income business. Mail postcard now for beautiful new Uniform Style presentation, actual samples and money-making equipment—send FREE. HOOVER, 251 West 19th Street, Dept. 2J-1A, New York

New Drugless Home Treatment 10 DAYS TRIAL

for ARTHRITIS - RHEUMATISM - NEURITIS

Now... soothing relief from the crippling pain of arthritis, rheumatism, neuritis, paralysis and tortuous and organic diseases... with the new, ELBETHIO HEALTH ACTIVATOR right in your home without drugs. Safe. Easy in use. Imparts the healing action of electricity long recommended by medical science. Gives new health, new energy. 10 DAYS' TRIAL lets you prove the ACTIVATOR by actual test without risking one penny. FREE BOOKLET—"Don't Let Sickness Rob You Of The Joy Of Living" tells you startling facts. Write today! UNICO PRODUCTS, Inc., 3932 Field Ave., Dept. 120, Detroit, Mich.

HOLLYWOOD SHOWDOWN

(Continued from Page 12)

the knees for a laugh!... Jack Haley's stooge, Artie Auerbach, explaining that now that his dog had been trained by a German, he had had to send his wife, Cleo, to the dog-training school to learn how to speak the thick, Teutonic dialect so that the dog would understand her... Joe E. Brown's clowns have re-hashed an old vaudeville act as an audience-warming stunt. Before the show, Frank Gill shoots a blank-loaded revolver at crackers Bill Demling holds first in his left hand, then his right. For the pay-off, Demling holds crackers in both left and right hands, arms extended, Gill shoots a third time and BOTH crackers apparently crumble and fall to the floor. Then Gill explains how hard it is to do the expert marksmanship with blanks!... At Lux Theater for the audienceless "Snow White" broadcast, a corps of ushers and policemen nevertheless were on the job to handle the long line of autograph-seekers who turned out regardless... At Chesterfield program: Gracie Allen proudly exhibiting her new book (yep, she has one now) entitled "Research in Native Customs and Development of Social Consciousness in Honolulu." "Isn't it nice?" she asked, and then, without waiting for a reply, said, "I'm going to have it rebound to match the color of our living-room drapes."

Flicker Flicks

Radio's Rita Johnson is something in M-G-M's new release, "The Girl Downstairs." Wait'll you see them face, them nose, them lips, them hips!... Jean Sablon walked right off RKO's "The Castles" set December 19, all of which isn't surprising, as Sablon is too meek, too retiring, and too scared ever to be the exhibitionist he will have to be ever to get ahead on stage, radio or screen. Jean lets people push him around.

MIDWEST FACTORY SALE!



SAVE 50% NEW!
IT'S easy to put this big new 14-tube world-wide Midwest chassis in your cabinet and get exciting world-wide reception. Midwest makes a radio to suit every purse... 6-tube to 17-tube, 5-band models. Prices start as low as \$10.95.

PUT THIS NEW 14-Tube WORLD WIDE CHASSIS IN YOUR CABINET Only \$19.95 COMPLETE WITH TUBES AND SPEAKER

EASY TERMS
\$40 TRADE-IN ALLOWANCE... on the beautiful 17-tube, 5-band Model "D" shown on left. Money-back guarantee. Write for new FREE 1939 catalog. Dept. 94-23, MIDWEST RADIO CORPORATION, Cincinnati, O.

SEND COUPON ON 1-POSTCARD—OR WRITE TODAY!

MIDWEST RADIO CORPORATION
Cincinnati, Ohio Name _____
Dept. 94-23
Send me party new 17-tube catalog, complete details of your Special 30-day Trial offer. Factory-to-you wholesale prices and the TRADE-IN offer. _____
Address _____
City _____ State _____
Use-Arrests Make Easy Extra Money. Check here! } for details.

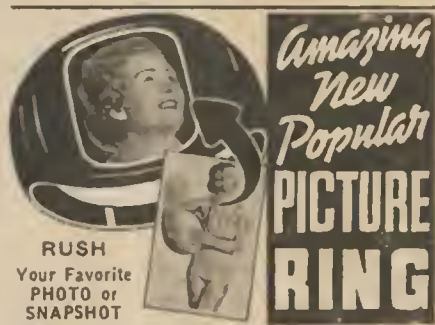

Amazing New Popular PICTURE RING
RUSH Your Favorite PHOTO or SNAPSHOT
SEND NO MONEY—MAIL PICTURE
Imagine—any picture or snapshot you send permanently reproduced on exquisite onyx-like ring! Picture is clear and sharp. Will not rub off, wash off, wear off—unharmful by water, weather—will not tarnish. Think of joy you'll get from wearing beautiful PICTURE RING with likeness of your loved one reproduced like precious jewel! Make Money! We show you how to earn money showing picture rings and taking orders from friends and neighbors who want one like it. QUICK—send photo with stamp of paper trimmed so ends meet around finger for size. Pay postman only 48c plus few cents postage. Photo returned with ring unharmful. Money-back guarantee. ORDER NOW. Canadian orders please enclose 48c. PICTURE RING CO., Dept. V-34, Sailer Bldg., Cincinnati, Ohio.

Special Price 48c
Picture Hand Painted in Lifelike Colors—10c Extra.

Women TO Earn UP TO \$23 Weekly

HERE'S YOUR OPPORTUNITY

- No Experience
- No Investment Necessary

Here's a wonderful offer for ambitious married women. Be the direct factory representative for glorious Fashion Frocks. Wear the lovely dresses offered to you free and show to friends, neighbors and all women. Take their orders and earn up to \$23 in a week doing this easy, fascinating and dignified work.

You can turn your spare hours into profit and get the thrill of having many new smart dresses, luxurious lingerie and fashionable silk hose, at no cost to you. Our plan starts you quickly and requires no regular house-to-house canvassing. And you don't have to invest one penny. Everything you need is furnished you free. Besides a chance to make a nice weekly income, you can save enormously through getting, in addition to the cash, all your own clothes free. Mail coupon at once for this amazing free opportunity. There is no obligation. Nothing to pay now or any time.

• Write for Portfolio of 120 Smart New 1939 Advanced Spring Dresses Many as Low as 3 Dresses for \$3.98

Fashion Frocks for Spring of 1939 are the finest in our 21 years of dress manufacturing history. They are advanced styles direct from Paris, Hollywood, Riviera and other famed screen centers. Fashion Frocks are approved by leading fashion editors and other recognized style authorities. They are never sold in stores, but by direct factory representatives only. Fashion Frocks are nationally advertised and known to women everywhere.

• Mail Coupon for This AMAZING FREE OFFER!

Fashion Frocks enjoy such national acceptance that women are eager to see the newest Fashion Frock dress creations for Spring 1939. This tremendous demand has forced us to increase the number of our representatives, so this glorious opportunity is open to you. Just mail coupon for details of this amazing offer.

FASHION FROCKS, Inc., Dept. AA-405, Cincinnati, O.

Lonnie Andie chooses this stunning new wine print with accordion pleated bodice and pockets.

JUST MAIL THIS COUPON

Fashion Frocks, Inc.
Dept. AA-405, Cincinnati, Ohio

I am interested in your free offer. Send me all the details how I can make up to \$23 weekly and get my own dresses without a penny of cost.

Name.....
Address.....
City..... State.....
Age..... Dress Size.....

(Continued from Page 16)

Krisplea, Don Winslow of the Navy, Mon. thru Fri. 5:30 & 6 p.m. NBC.
LaCentra, Peg. For Men Only (Vitalis), Tues. 8:30 p.m. NBC.
Lady Esther, Guy Lombardo's Orchestra, Mon. 10 p.m. CBS & Fri. 10 p.m. NBC.
La France, Mary Margaret McBride, Mon. Wed. Fri. 12 noon CBS.
Lamour, Dorothy, Chase & Sanborn, Sun. 8 p.m. NBC.
Langford, Frances, Star Theater (Texaco), Wed. 9 p.m. CBS.
La Prade, Malcolm, Travelog (Cooks), Sun. 5:30 p.m. NBC.
Lasky, Jesse, Gateway to Hollywood (Wrigley's Gum), Sun. 6:30 p.m. CBS.
Lava Soap, Houseboat Hanna, Mon. thru Fri. 10:45 a.m. (5 p.m. for West) NBC.
Lawes, Warden, Criminal Case Histories, Sioan's Liniment, Fri. 8 p.m. NBC.
Lehr, Lew, Half & Half Smoking Tobacco, Sun. 5:30 p.m. (11 p.m. for LeKreun, Pierre, Manhattan Merry-Go-Round (Dr. Lyou's), Sun. 9 p.m. NBC.
Leonard, Jack, Raleigh & Kool, Wed. 8:30 p.m. (11:30 p.m. for West) NBC.
Life Can Be Beautiful, Ivory Soap, Mon. thru Fri. 1:15 p.m. CBS.
Lifebuoy Soap, Al Jolson; Martha Raye; Parkyakarkus; Lud Gluskin's Orch., Tues. 8:30 p.m. (12 mid. for West) CBS.
Listerine, Grand Central Station, Fri. 10 p.m. CBS.
Little Orphan Annie, Ovaltine, Mon. thru Fri. 5:45 p.m. NBC.
Livingstone, Mary, Jell-O, Sun. 7 p.m. (11:30 p.m. for West) NBC.
Local Cooperative Campaign, The Show of the Week; Ray Perkins, Sun. 6:30 p.m. MBS.
Lombardo, Guy, Orchestra, Lady Esther, Mon. 10 p.m. CBS & Fri. 10 p.m. NBC.
Lone Ranger, Gordon Baking Co., Mon. Wed. & Fri. 7:30 & 8:30 p.m. (10:30 p.m. for West) MBS.
Lord, Phillips, Sunday Night at Seth Parker's (Vicks), Sun. 7:30 p.m. (12 mid. for West) NBC.
Lorenzo Jones, Phillips, Mon. thru Fri. 11:15 a.m. NBC.
Lou, Betty, Quaker Party, Sat. 8 p.m. NBC.
Lucky Strike, Kay Kyser's College of Musical Knowledge; Virginia Sims; Harry Babbitt; Sully Mason, Wed. 10 p.m. NBC; Your Hit Parade; Lanny Ross; Raymond Scott Quintet; Buddy Clark; Leo Reisman's Orchestra, Sat. 10 p.m. CBS.
Luddy, Barbara, First Nighter (Campana), Fri. 8 p.m. (12 mid. for West) CBS.
Lullaby Lady, Carnation Milk, Mon. 10 p.m. NBC.
Lum & Abner, Postum, Mon. thru Fri. 7:15 p.m. (11:15 p.m. for West) CBS.
Lutheran Hour, Lutheran Laymen's League, Sun. 1 & 4:30 p.m. MBS.
Lutheran Laymen's League, Lutheran Hour; Dr. Walter A. Mier, Sun. 1 & 4:30 p.m. MBS.
Lux Radio Radio Theater, Cecil B. DeMille, Mon. 9 p.m. CBS.
Lyman, Abe, Orch., Waltz Time (Phillips), Fri. 9 p.m. NBC.
Ma Perkins, Oxydol, Mon. thru Fri. 3:15 p.m. NBC.
MacHugh, Edward, Ivory Soap, Mon. thru Thurs. & Sat. 9:45 a.m. NBC.
Mack, Tammy, Huskies, Thurs. 7:30 p.m. (8:30 p.m. CBS).
Mad Ruzalau, Camels, Mon. 7:30 & 10:30 p.m. CBS.
Magic Key, R.C.A., Sun. 2 p.m. NBC.
Manhattan Chorus, Waltz Time (Phillips), Fri. 9 p.m. NBC.
Manhattan Merry-Go-Round, Dr. Lyon's, Sun. 9 p.m. NBC.
Man in the Box, Honolulu Bound (Hawaiian Pineapple Co.), Sat. 9 p.m. CBS.
Manners, Lucille, Cities Service Concert, Fri. 8 p.m. NBC.
Mary & Bob's True Stories, True Stories, Tues. 9 p.m. NBC.
Martin, Tony, Good News of 1939 (Maxwell House Coffee), Thurs. 9 p.m. NBC.
Mason, Sully, Kay Kyser's College of Musical Knowledge (Lucky Strike), Wed. 10 p.m. NBC.

Maupin, Rex, Orch. Smile Parade (Sunbrite), Fri. 9:30 a.m. (12:30 p.m. for West) NBC.
Maxwell House Coffee, Good News of 1939; Robert Young; Fanny Brice; Frank Morgan; Tony Martin; Meredith Willson's Orch., Thurs. 9 p.m. NBC.
McBride, Mary Margaret, La France and Satina, Mon. Wed. Fri. 12 noon CBS.
McCarthy, Charlie, Chase & Sanborn, Sun. 8 p.m. NBC.
McConnell, Smilin' Ed, Acme Paint, Tues. Thurs. 10:30 a.m.; Ballard's Oven Ready Biscuit, Fri. Sat. 10 a.m. NBC.
McCrae, Margaret, Post Toasties, Sat. 7:30 p.m. (11 p.m. for West) CBS.
McWilliams, Jim, Ask-It-Basket (Colgate), Wed. 7:30 p.m. (10:30 p.m.) CBS.
Melody & Madness, Old Gold Cigarettes, Sun. 10 p.m. CBS.
Menken, Helen, Bayer Aspirin, Tues. 7:30 p.m. CBS.
Merry Macs, Town Hall Tonight (Ipana & Sal Hepatica) Wed. 9 p.m. (12 mid. for West) NBC.
Metropolitan Opera Auditions of the Air, Sherwin-Williams Co., Sun. 5 p.m. NBC.
Mier, Dr. Walter A., Lutheran Hour (Lutheran Laymen's League), Sun. 1 & 4:30 p.m. MBS.
Miller, Jack, Orch. Swansdown Cake Flour & Calumet Baking Powder, Thurs. 8 p.m. (11:30 p.m. for West) CBS.
Milk of Magnesia, Stella Dallas, Mon. thru Fri. 4:15 p.m. NBC.
Mills, Billy, Orchestra, Fibber McGee & Co. (Johnson's Wax), Tues. 9:30 p.m. NBC.
Model Minstrels, Model Tobacco, Mon. 8:30 p.m. (11:30 p.m. for West) CBS.
Model Tobacco, Model Minstrels; Pick & Pat; Eton Boys; Ray Bloch's Orch., Mon. 8:30 p.m. (11:30 p.m. for West) CBS.
Molle, Battle of the Sexes; Frank Crumit; Julia Sanderson, Tues. 9 p.m. (Mon. 12:30 a.m. for West) NBC.
Moore, Betty, Benjamin Moore Paint Co., Sat. 11 a.m. NBC.
Morgan, Frank, Good News of 1939 (Maxwell House Coffee) Thurs. 9 p.m. NBC.
Morgan, Russ, Orchestra, Johnny Presents (Phillip Morris), Tues. 8 p.m. (11:30 p.m. for West) NBC; Sat. 8 p.m. (11:30 p.m. for West) CBS.
Mr. Keen, Tracer of Loat Peraona, Bi-So-Dol, Tues. Wed. Thurs. 7:15 p.m. NBC.
Munn, Frank, American Album (Bayer Aspirin), Sun. 9:30 p.m. NBC; Waltz Time (Phillips), Fri. 9 p.m. NBC.
Murphy, Pat, Girl Alone (Quaker Oats & Aunt Jemima Pancake Flour), Mon. thru Fri. 4:45 p.m. NBC.
Musical Steelmakers, Wheeling Steel Corp., Sun. 5 p.m. MBS.
Musterole, Carson Robison, Mon. 8 p.m. NBC.
Myrt & Marge, Super Suds, Mon. thru Fri. 10:15 a.m. (4:15 p.m. for West) CBS.
Nagel, Conrad, Silver Theater (Rogers Brothers), Sun. 6 p.m. CBS.
National Barn Dance, Alka-Seltzer, Sat. 9 & 11 p.m. NBC.
National Farm & Home Hour, Mon. thru Sat. 12:30 p.m. NBC.
Noble, Ray, Orch. Chesterfield, Fri. 8:30 p.m. (11:30 p.m. for West) CBS.
Novla, Donald, Fibber McGee & Co. (Johnson's Wax), Tues. 9:30 p.m. NBC.
Noxzema, Prof. Quiz; Bob Trout, Sat. 8:30 p.m. (12 mid. for West) CBS.
O'Keefe, Walter, Tune-Up Time (Ethyl Gasoline), Thurs. 10 p.m. CBS.
Old English Wax, Our Gal Sunday, Thurs. Fri. 12:45 p.m.; Romance of Helen Trent, Thurs. Fri. 12:30 p.m. CBS.
Old Fashioned Revival Hour, Gospel Broadcasting Ass'n, Sun. 9 & 11 p.m. MBS.
Old Gold Cigarettes, Melody & Madness; Robert Benchley; Dick Todd; Artie Shaw's orchestra, Sun. 10 p.m. CBS.
One Man's Family, Tenderleaf Tea, Wed. 8 p.m. (Sun. 12:30 a.m. for West) NBC.
O'Neills, Ivory Soap, Mon. thru Fri. 12:15 p.m. NBC.

Our Gal Sunday, Anacin, Mon. Tues. Wed.; Old English Wax, Thurs. Fri. 12:45 p.m. CBS.
Ovaltine, Little Orphan Annie, Mon. thru Fri. 5:45 p.m. NBC.
Oxydol, Central City, Mon. thru Fri. 10 a.m. NBC; Ma Perkins, Mon. thru Fri. 3:15 p.m. NBC; Goldbergs, Mon. thru Fri. 1 p.m. CBS.
Pall Mall Cigarettes, Eddy Duchin's Orch., Mon. 9:30 p.m. NBC.
Palmolive Soap, Hilltop House, Mon. thru Fri. 10:30 a.m. (4:30 p.m. for West) CBS.
Parker, Frank, Chesterfield, Fri. 8:30 p.m. (11:30 p.m. for West) CBS.
Parkyakarkus, Lifebuoy Soap, Tues. 8:30 p.m. CBS.
Pearce, Al, Grape-Nuts, Mon. 8 p.m. (10:30 p.m. for West) NBC.
Pelletier, Wilfred, Orchestra, Metropolitan Opera Auditions of the Air (Sherwin-Williams Co.), Sun. 5 p.m. NBC.
Penoer, Joe, Huskies, Thurs. 7:30 p.m. (8:30 p.m. for West) CBS.
Pepper Young's Family, Cammay, Mon. thru Fri. 11:30 a.m. & 3:30 p.m. NBC.
Pepsodent, Bob Hope; Jerry Colonna; Skinny Ennis' Orch., Tues. 10 p.m. NBC.
Perkins, Ray, The Show of the Week (Local Cooperative Campaign), Sun. 6:30 p.m. MBS.
Perry, Bill, Saturday Night Serenade (Pet Milk) Sat. 9:30 p.m. CBS.
Pet Milk, Mary Lee Taylor, Tues. Thurs. 11 a.m. (1:45 p.m. for West) CBS; Saturday Night Serenade; Mary Eastman; Bill Perry; Gus Haenschen's Orch. Sat. 9:30 p.m. CBS.
Phillip Morris, Johnny Presents; Jack Johnstone; Russ Morgan's Orchestra; Glenn Cross, Tues. 8 p.m. (11:30 p.m. for West) NBC; Sat. 8 p.m. (11:30 p.m. for West) CBS; What's My Name? Budd Hulick; Arlene Francis; Ray Bloch's Orchestra, Fri. 8 p.m. MBS.
Phillipa, Lorenzo Jones, Mon. thru Fri. 11:15 a.m. NBC; Waltz Time; Abe Lyman's Orch.; Frank Munn; Manhattan Chorus, Fri. 9 p.m. NBC.
Phillipe Coametics, John's Other Wife, Mon. Tues. Wed. 10:15 a.m. (1 p.m. for West) NBC.
Pick & Pat, Model Minstrels (Model Tobacco), Mon. 8:30 p.m. (11:30 p.m. for West) CBS.
Pillsbury Flour, The Woman in White, Mon. thru Fri. 10:45 a.m. NBC.
Pinkham Medicine, Voice of Experience, Mon. Wed. Fri. 1:45 p.m. MBS.
Plantation Party, Bugler Tobacco, Fri. 9 p.m. NBC.
Playhouse, Campbell's Soup, Fri. 9 p.m. CBS.
Pond's Cream, Those We Love, Mon. 8:30 p.m. NBC.
Post Toasties, Joe E. Brown; Gill & Deming; Margaret McCrae; Harry Sosnik's Orch., Sat. 7:30 p.m. (11 p.m. for West) CBS.
Postum, Lum & Abner, Mon. thru Fri. 7:15 p.m. (11:15 p.m. for West) CBS.
Power, Tyrone, Hollywood Playhouse (Woodbury), Sun. 9 & 10:30 p.m. NBC.
Pretty Kitty Kelly, Wonder Bread, Mon. thru Fri. 10 a.m. (4 p.m. for West) CBS.
Princess Pat, Tale of Today, Sun. 6:30 p.m. NBC.
Professor Quiz, Noxzema, Sat. 8:30 p.m. (12 mid. for West) CBS.
Puffed Wheat & Rice, Dick Tracy, Mon. thru Fri. 5 p.m. NBC.
Quaker Oats, Girl Alone; Betty Winkler; Pat Murphy, Mon. thru Thurs. 4:45 p.m. NBC; Quaker Party; Tommy Riggs; Betty Lou; Larry Clinton's Orchestra; Bea Wain, Sat. 8 p.m. NBC.
Raleigh & Kool, Edythe Wright; Jack Leonard; Tommy Dorsey's Orch. Wed. 8:30 p.m. (11:30 p.m. for West) NBC.
Ralston Wheat Cereal, Tom Mix Straight Shooters, Mon. thru Fri. 5:45 & 6:45 p.m. NBC.
Raye, Martha, Lifebuoy Soap, Tues. 8:30 p.m. (12 mid. for West) CBS.
Raymond Scott Quintet, Your Hit Parade (Lucky Strike), Sat. 10 p.m. CBS.
RCA, Magic Key; Frank Black's Orch., Sun. 2 p.m. NBC.

Reiner, Fritz, Sunday Evening Hour (Ford), Sun. 9 p.m. CBS.
Reisman, Leo, Orchestra, Your Hit Parade (Lucky Strike), Sat. 10 p.m. CBS.
Rich, Irene, Welch, Sun. 9:45 p.m. (11:15 p.m. for West) NBC.
Riggs, Tommy, Quaker Party, Sat. 8 p.m. NBC.
Rinso, Big Sister, Mon. thru Fri. 11:30 a.m. (2 p.m. for West) CBS; Big Town; Edward G. Robinson; Claire Trevor, Tues. 8 p.m. (11:30 p.m. for West) CBS.
Road of Lille, Chipso, Mon. thru Fri. 11:45 a.m. NBC & 1:30 p.m. CBS.
Robinson, Edward G., Big Town (Rinso), Tues. 8 p.m. (11:30 p.m. for West) CBS.
Robison, Carson, Musterole, Mon. 8 p.m. NBC.
Rogers Brothers, Silver Theater; Conrad Nagel, Sun. 6 p.m. CBS.
Rol Tan Cigara, Sophie Tucker, Mon. Wed. Fri. 6:45 p.m. (1 a.m. for West) CBS.
Romance of Helen Trent, Edna Wallace Hopper Cosmetics & Old English Wax, Mon. thru Fri. 12:30 p.m. CBS.
Roaa, Lanny, Your Hit Parade (Lucky Strike), Sat. 10 p.m. CBS.
Royal Deaserta, Rudy Vallee's Orchestra, Thurs. 8 p.m. NBC.
Ruggles, Charlie, Star Theater (Texaco), Wed. 9 p.m. CBS.
Sal Hepatica, Town Hall Tonight; Fred Allen; Portland Hoffa; Merry Macs; Peter Van Steeden's Orchestra, Wed. 9 p.m. (12 mid. for West) NBC.
Sanka Coffee, We, the People, Gabriel Heatter; Harry von Zell; Mark Warnow's Orchestra, Tues. 9 p.m. CBS.
Sanderson, Julia, Battle of the Sexes (Moile), Tues. 9 a.m. (Mon. 12:30 a.m. for West) NBC.
Satina, Mary Margaret McBride, Mon. Wed. Fri. 12 noon CBS.
Saturday Night Serenade, Pet Milk, Sat. 9:30 p.m. CBS.
Scattergood Baines, Wrigley's Gum, Mon. thru Fri. 11:15 a.m. (3:30 p.m. for West) CBS.
Screen Actors' Guild, Gulf Oil, Sun. 7:30 p.m. CBS.
Schwarzkopf, Col. Norman H., Gang Busters (Colgate), Wed. 8 p.m. (12 mid. for West) CBS.
Sealtest, Your Family and Mine, Mon. thru Fri. 5:15 p.m. NBC.
Second Husband, Bayer Aspirin, Tues. 7:30 p.m. CBS.
Sensation Cigarettes, Don't You Believe It; Alan Kent; Tom Slater, Tues. Thurs. 7:30, 7:45 & 9 p.m. MBS.
Shaw, Artie, Orchestra, Melody & Madness (Old Gold Cigarettes), Sun. 10 p.m. CBS.
Sherman, Ranaorn, Smile Parade (Sunbrite), Fri. 9:30 a.m. (12:30 p.m. for West) NBC.
Sherwin-Williams Co., Metropolitan Opera Auditions of the Air, Wilfred Pelletier's Orch.; Edward Johnson, Sun. 5 p.m. NBC.
Silver Theater, Rogers Brothers, Sun. 6 p.m. CBS.
Sims, Virginia, Kay Kyser's College of Musical Knowledge (Lucky Strike), Wed. 10 p.m. NBC.
Singing Millmen, Musical Steelmakers (Wheeling Steel), Sun. 5 p.m. MBS.
Slater, Tom, Don't You Believe It (Sensation Cigarettes), Tues. Thurs. 7:30, 7:45 & 9 p.m. MBS.
Sloan's Liniment, Warden Lawes' Criminal Case Histories, Fri. 8 p.m. NBC.
Smith, Kate, Diamond Salt, Tues. Thurs. Sat. 12 noon CBS; Swansdown Cake Flour & Calumet Baking Powder, Thurs. 8 p.m. (11:30 p.m. for West) CBS.
Sosnik, Harry, Orchestra, Post Toasties, Sat. 7:30 p.m. (11 p.m. for West) CBS.
Spelling Bee, Energine, Sun. 5:30 p.m. NBC.
Spitalny, Phil, Orchestra, Hour of Charm (General Electric), Mon. 9 p.m. NBC.
Spry, Aunt Jenny's Stories, Mon. thru Fri. 11:45 a.m. (2:15 p.m. for West) CBS.
Star Theater, Texaco, Wed. 9 p.m. CBS.
Stella Dallas, Milk of Magnesia, Mon. thru Fri. 4:15 p.m. NBC.
Stepmother, Colgate, Mon. thru Fri. 10:45 a.m. CBS.
Straeter, Ted, Choir, Swansdown Cake Flour & Calu-

met Baking Powder, Thurs. 8 p.m. (11:30 p.m. for West) CBS.
Story of Mary Marlin, Ivory Flakes, Mon. thru Fri. 11 a.m. & 3 p.m. NBC.
Sunbrite, Smile Parade; Ransom Sherman; Rex Masupin's Orchestra; Fran Allison; Cadets Quartet, Fri. 9:30 a.m. (12:30 p.m. for West) NBC.
Sunday Night at Seth Parker's, Vicks, Sun. 7:30 p.m. (12 mid. for West) NBC.
Sun Oil, Lowell Thomas, Mon. thru Fri. 6:45 p.m. NBC.
Super Suds, Myrt & Marge, Mon. thru Fri. 10:15 a.m. (4:15 p.m. for West) CBS.
Swansdown Cake Flour, Kate Smith; Abbott & Costello; Ted Straeter Choir; Jack Miller's Orch., Thurs. 8 p.m. (11:30 p.m. for West) CBS.
Tale of Today, Princess Pat, Sun. 6:30 p.m. NBC.
Taylor, Mary Lee, Pet Milk, Tues. Thurs. 11 a.m. (1:45 p.m. for West) CBS.
Tenderleaf Tea, One Man's Family, Wed. 8 p.m. (Sun. 12:30 a.m. for West) NBC.
Terry & the Pirates, Darin-Rich, Mon. Tues. Wed. 5:15 p.m. NBC.
Texaco, Star Theater; John Barrymore; Frances Langford; Charlie Ruggles; Kenny Baker; Dave Broekman's Orch., Wed. 9 p.m. CBS.
The Old Timer, Musical Steelmakers (Wheeling Steel), Sun. 5 p.m. MBS.
The Shadow, Delaware, Lackawanna & Western Coal Co., Sun. 4:30 & 5:30 p.m. MBS.
The Show of the Week, Local Cooperative Campaign, Sun. 6:30 p.m. MBS.
The Woman in White, Pillsbury, Mon. thru Fri. 10:45 a.m. NBC.
Thla Day is Ours, Crisco, Mon. thru Fri. 1:45 p.m. CBS.
Thomas, Lowell, Sun Oil, Mon. thru Fri. 6:45 p.m. NBC.
Thompson, Dorothy, Hour of Charm (General Electric), Mon. 9 p.m. NBC.
Thompson, Kay, Tune-Up Time (Ethyl Gasoline), Thurs. 10 p.m. CBS.
Those We Love, Pond's Cream, Mon. 8:30 p.m. NBC.
Todd, Dick, Melody & Madness (Old Gold Cigarettes), Sun. 10 p.m. CBS.
Tom Mix Straight Shooters, Ralston Wheat Cereal, Mon. thru Fri. 5:45 & 6:45 p.m. NBC.
Town Hall Tonight, Ipana & Sai Hepatica, Wed. 9 p.m. (12 mid. for West) NBC.
Tremayne, Leater, First Nighter (Campana), Fri. 8 p.m. (12 mid. for West) CBS.
Trendler, Bob, Orchestra, It Can Be Done (Household Finance), Wed. 10 p.m. CBS.
Trevor, Claire, Big Town (Rinso), Tues. 8 p.m. (11:30 p.m. for West) CBS.
Trotter, Johnny, Orchestra, Kraft Music Hall, Thurs. 10 p.m. NBC.
Trout, Bob, Noxzema, Sat. 8:30 p.m. (12 mid. for West) CBS.
True Or False, J. B. Williams Co., Mon. 10 p.m. NBC.
True Story, Mary & Bob's True Stories, Tues. 9 p.m. NBC.
Tucker, Sophie, Roi Tan Cigarettes, Mon. Wed. Fri. 6:45 p.m. (1 a.m. for West) CBS.
Tums, Vocal Varieties; Jerry Cooper, Tues. & Thurs. 7:15 p.m. (Tues. only 11:15 p.m. for West) NBC.
Tune-Up Time, Ethyl Gasoline, Thurs. 10 p.m. CBS.
Uncle Ezra's Sunday Afternoon in Rosedale, Sun. 5 p.m. NBC; Uncle Ezra's Radio Station (Alka-Seltzer), Tues. Fri. 10:30 p.m. NBC.
Uncle Jim's Question Bee, Washington Coffee, Sat. 7:30 p.m. NBC.
Uttal, Fred, For Men Only (Vitalis), Tues. 8:30 p.m. NBC.
Valiant Lady, Gold Medal, Mon. thru Fri. 2:30 p.m. NBC.
Vallee, Rudy, Orch. Royal Deaserta, Thurs. 8 p.m. NBC.
Van Steeden, Peter, Orchestra, For Men Only (Vitalis), Tues. 8:30 p.m. NBC; Town Hall Tonight (Ipana & Sal Hepatica),

Wed. 9 p.m. (12 mid. for West) NBC.
Vaseline, Dr. Christian; Jean Hersholt, Tues. 10 p.m. CBS.
Verrill, Virginia, Wonder Bread & Hostess Cake, Fri. 7:30 p.m. (12:30 a.m. for West) CBS.
Vic & Sade, Crisco, Mon. thru Fri. 11:15 a.m. & 4:30 p.m. NBC.
Vicks, Sunday Night at Seth Parker's; Phillips Lord, Sun. 7:30 p.m. (12 mid. for West) NBC.
Vitalis, For Men Only; Peter Van Steeden's Orch.; Peg LaCentra; Fred Uttal, Tues. 8:30 p.m. NBC.
Vocal Varieties, Tums, Tues. Thurs. 7:15 p.m. (Tues. only, 11:15 p.m. for West) NBC.
Voice of Experience, Pinkham Medicine, Mon. Wed. Fri. 1:45 p.m. MBS.
von Zell, Harry, We, the People (Sanka Coffee), Tues. 9 p.m. CBS.
Voorhees' Don, Orchestra, Cavalcade of America (Dupont Co.), Mon. 8 p.m. (12 mid. for West) CBS.
Vox Pop, Kentucky Club Tobacco, Sat. 9 p.m. NBC.
Wain, Bea, Quaker Party, Sat. 8 p.m. NBC.
Wallenstein, Alfred, Firestone, Mon. 8:30 p.m. (11:30 p.m. for West) NBC.
Waltz Time, Phillips, Fri. 9 p.m. NBC.
Ward Baking Co, Jane Arden, Mon. thru Fri. 10:15 a.m. NBC.
Waring, Fred, Orchestra, Bromo-Quinine, Sat. 8:30 p.m. (12 mid. for West) NBC.
Warnow, Mark, Orchestra, We, the People (Sanka Coffee), Tues. 9 p.m. CBS.
Washington Coffee, Uncle Jim's Question Bee; Norman Prescott, Sat. 7:30 p.m. NBC.
We, the People, Sanka Coffee, Tues. 9 p.m. CBS.
Weber, Marek, Orchestra, Contented Program (Carnation Milk), Mon. 10 p.m. NBC.
Welch, Irene Rich, Sun. 9:45 p.m. (11:15 p.m. for West) NBC.
Welles, Orson, Playhouse (Campbell's Soup), Fri. 9 p.m. CBS.
What's My Name? Johnny Presents (Phillip Morris), Fri. 8 p.m. MBS.
Wheaties, Get Thin to Music, Mon. thru Fri. 9:30, 11 & 11:30 a.m. MBS; Jack Armstrong, Mon. thru Fri. 5:30 p.m. NBC.
Wheeling Steel, Musical Steelmakers; The Old Timer; Singing Millmen, Sun. 5 p.m. MBS.
White, Lew, Travelog (Cooks), Sun. 5 p.m. NBC.
Whiteman, Paul, Orchestra, Chesterfield, Wed. 8:30 p.m. (11:30 p.m. for West) CBS.
White Naptha, Guiding Light, Mon. thru Fri. 3:45 p.m. NBC.
Williams Co., J. B. True or False; Dr. Harry Hagen, Mon. 10 p.m. NBC.
Willson, Meredith, Orchestra, Good News of 1939 (Maxwell House Coffee), Thurs. 9 p.m. NBC.
Winkler, Walter, Jergens, Sun. 9:30 & 11 p.m. NBC.
Winkler, Betty, Girl Alone (Quaker Oats & Aunt Jemima Pancake Flour), Mon. thru Fri. 4:45 p.m. NBC.
Wing, Paul, Spelling Bee (Energine), Sun. 5:30 p.m. NBC.
Woodbury, Hollywood Playhouse; Tyrone Power, 9 & 10:30 p.m. NBC.
Wonder Bread, Pretty Kitty Kelly, Mon. thru Fri. 10 a.m. (4 p.m. for West) CBS.
Wonder Bread & Hostess Cake, Jack Haley; Ted Fio-Rito's Orch.; Lucille Ball; Virginia Verrill, Fri. 7:30 p.m. (12:30 a.m. for West) CBS.
Wright, Edythe, Raleigh & Kool, Wed. 8:30 p.m. (11:30 p.m. for West) NBC.
Wrigley's Gum, Scattergood Baines, Mon. thru Fri. 11:15 a.m. (3:30 p.m. for West) CBS; Gateway to Hollywood; Jesse Lasky, Sun. 6:30 p.m. CBS.
Young, Robert, Good News of 1939 (Maxwell House Coffee), Thurs. 9 p.m. NBC.
Young Widder Brown, Cal-Aspirin & Haley's M-O, Mon. thru Fri. 11:30 a.m. NBC.
Your Family & Mine, Sealtest, Mon. thru Fri. 5:15 p.m. NBC.
Your Hit Parade, Lucky Strike, Sat. 10 p.m. CBS.

Back Pain and Kidney Strain

Wrong foods and drinks, worry, overwork and colds often put a strain on the kidneys and functional kidney disorders may be the true cause of Excess Acidity, Getting Up Nights, Burning Urinages, Leg Pains, Nervousness, Dizziness, Swollen Ankles, Itching, Puffy Eyelids, and Puffy Eyelids. Help your kidneys purify your blood with Cystex. Usually the very first dose starts helping your kidneys clean out excess acids and this soon may make you feel like new again. Under the money-back guarantee Cystex must satisfy completely or cost nothing. Get Cystex (Kiss-tex) today. It costs only 3c a dose at drugists and the guarantee protects you.

MYSTERY INVENTION KEEPS HANDS, FEET, BODY WARM

Even in Below-Zero, Weather, Outdoors Amazing Money-Maker For Agents **KUMFY WARMER**—carried in pocket, glove, sock, stocking, shoe or boot, or hung inside clothing, keeps you comfortably warm outdoors even on coldest days. Heats itself in 10 seconds—STAYS WARM 12 HOURS at a time. Lasts years. ABSOLUTELY SAFE—NO FLAME. Low-priced. GUARANTEED.

AGENTS: Make up to 205% profit. Every-day drivers, sportsmen, spectators, farmers, others. Reserves your territory now for winter profits. Write quick.

KUMFY WARMER, Dept. TT-2333, Cincinnati, Ohio

FREE ENLARGEMENT

Just to get acquainted with new customers, we will beautifully enlarge one snapshot negative (film) to 8x10 inches—FREE—if you enclose this ad with 10c for handling and return mailing. Information on hand tinting in natural colors sent immediately. Your negative returned with your free enlargement. Send it today.

Geppert Studios, Dept. 138-A, Des Moines, Iowa

Remarkable SHAMPOO DISCOVERY TINTS HAIR

Black or Brown Titon or Blonde

Just shampoo your hair with this remarkable new discovery TINTZ Cake Shampoo. It washes out dirt, loose dandruff and grease and safely "licks" away the real smooth black, brown, titon or blonde tint that fairly glows with life and lustre. Don't put up with faded, dull, burnt, streaked, off-color hair a minute longer. TINTZ hair tinting cake works in minutes—leaves your hair more colorful, lustrous, softer, easier to manage. No dye! No hurt permanent. State shade wanted. Full cake 50c (3 for \$1). **SEND NO MONEY!** Just pay postman plus postage on delivery. Satisfaction in 7 days or money back. Don't wait. Write today to TINTZ CO., Dept. 900, 207 N. Michigan, Chicago, Ill.

AGENTS UP TO 50% IN A WEEK

Big cash profits for you; full or spare time. Over 250 household necessities—things you must buy. Proven fast-sellers, steady repeaters, earnings very first day. **POUR TUDOR SEDAN GIVEN YOU AS BONUS!** Full show you how to start and once send us everything—Big Display Outfit and quick cash plans. Details FREE—no obligation, just send name on postcard. E. J. MILLS, 9347 Monmouth Ave., Cincinnati, Ohio

WILL YOU WEAR THIS SUIT and Make up to \$12 in a Day!

Let me send you a fine all-wool union tailored suit FREE OF ONE PENNY COST. Just follow my easy plan and show the suit to your friends. Make up to \$12 in a day easily. No experience—no house-to-house canvassing necessary. **Send for Samples—FREE OF COST** Write today for FREE details. ACTUAL SAMPLES and "sure-fire" money-getting plans. Send no money. H. C. COLLIN, PROGRESS TAILORING CO., Dept. N115 300 South Throop St., Chicago, Illinois.

GENUINE WALNUT CABINET NEW! Sensational! MIDGET POCKET RADIO

Comes complete—ready to use. No batteries, tubes or electrical connections needed. Beautiful tone, clear reception. Guaranteed. Works immediately. Use anywhere in bed, office, hotel, etc. Not a toy! A practical set that will bring you music, sports, announcements, etc. Genuine Walnut Cabinet. **Send No Money!** Pay postman \$2.99 plus few cents postage. On cash orders we pay postage. American Leader, 1606 W. 76th St., Dept. 2829, Chicago. (Attractive proposition for agents.)

UP TO \$6.00 IN A DAY! Show FREE SAMPLES Amazing NEW KIND OF TABLECLOTH

Stainproof! Waterproof! Beautiful! New! Stainproof! Many gorgeous patterns and colors for every taste! Looks just like fine linen—wears much better. Stays new indefinitely. Requires no laundering or ironing. Just wipe clean with a damp cloth. Amazing low prices—much lower than linen.

Get FREE SAMPLES Complete FREE Sample line furnished. Women buy quick when they see them. Big, quick profits for you. Write for FREE SAMPLES of tablecloths. Give color choice. Also ask for samples of dresses, hostery, shirts, etc.

B. J. MELVILLE COMPANY Dept. 1224, Cincinnati, O.

RADIO GUIDE'S X-WORD PUZZLE

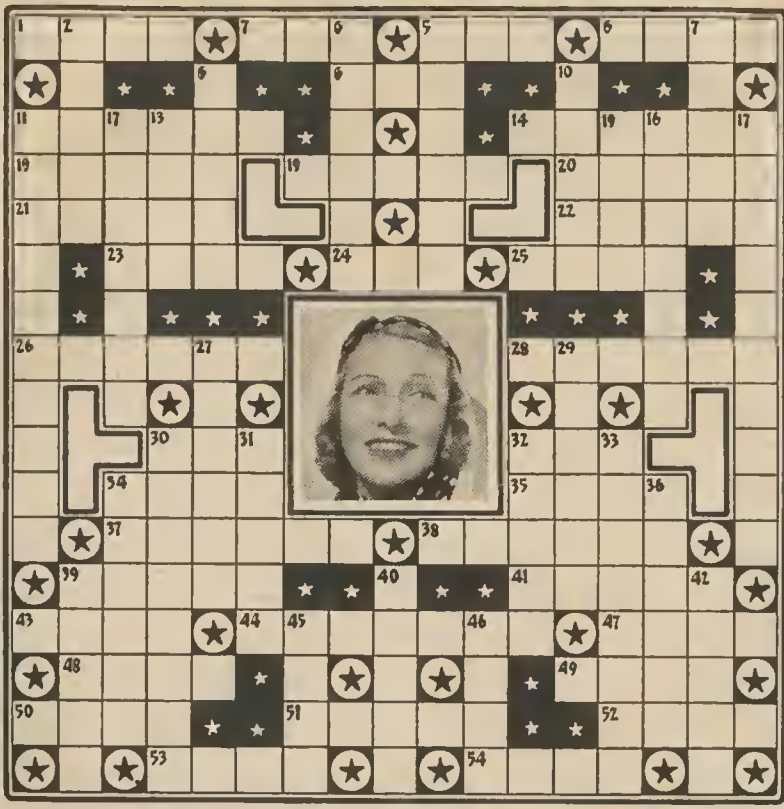

- HORIZONTAL**
3. Star in the portrait
 5. A month
 6. Nelson —, announcer
 9. Duet
 11. Bill —, sports announcer
 14. Bill Johnstone plays "The —"
 18. Male singing voice
 19. Xavier —, bandleader
 20. Place of "blood and sand"
 21. As long as
 22. To urge forward
 23. — Speaks, composer
 24. To tint or color
 25. Irish Gaelic
 26. Joan —, radio actress
 28. Forgive
 30. A number
 32. The whole
 34. Hal —, bandleader
 35. Peruse
 37. Feminine name
 38. — Durbin, singer
 39. — Miller, bandleader
 41. Commence
 43. Al Pearce and his —
- VERTICAL**
2. Stuart —, singer
 4. — Ruffner, announcer
 5. Moral condition
 7. Paula —, screen star
 8. Milton —, comedian
 10. Piece of furniture
 11. Hugh —, radio actor
 12. Mario —, Cuban bandleader
 13. Work hard
 15. Munitions
 16. Trusts
 17. James —, announcer
 27. Ruby —, orchestra-leader
 29. Feminine name
 30. A wire
 31. Bc of opinion
 32. Natives of Arabia
 33. Frances —, songstress
 34. Masculine name
 36. Frank —, bandleader
 39. Yawns
 40. Jack —, comedian
 42. A rover
 45. Dolly —, songstress
 45. Twilight

Solution to Puzzle Given Last Week

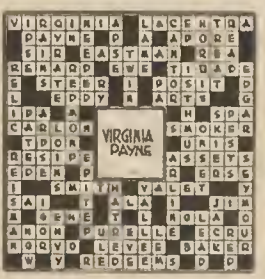

BIRTHDAYS

JANUARY 8
Bailey Axton, NBC, RCA Building, New York, N. Y.

JANUARY 9
Vi Hamilton; Marion Carley.

JANUARY 10
Francis X. Bushman, CBS, Wrigley Building, Chicago, Ill.; Bob Childe, NBC, Merchandise Mart, Chicago, Ill.

JANUARY 11
Finney Briggs, NBC, Merchandise Mart, Chicago, Ill.

JANUARY 12
Smilin' Ed McConnell, NBC, Merchandise Mart, Chicago, Ill.; Billy Burud; Harry Reser; Sid Silvers; Wentworth Cann.

JANUARY 13
Fayette Krum, NBC, Merchandise Mart, Chicago, Ill.

JANUARY 14
David Gothard, NBC, Merchandise

GUARANTEED TIRES!

GOODYEAR-GOODRICH FIRESTONE-U.S. and Other Standard Makes

World's Lowest TIRE PRICES
Tire users by the thousands all over the U.S.A. vouch for the Long Hard Service of our Standard Brand tires—reconditioned with high grade materials and latest methods by our tire experts. Our 21 years experience makes it possible to offer tires at lowest prices, with legal agreement to replace at 1/2 price any tire that falls to give 12 Mos. Service.

EVERY TIRE GUARANTEED!

BALLOON TIRES				REGULAR CORD TIRES			
Size	Rim	Tires	Tube	Size	Tires	Tube	Size
20x4.00-21	\$2.15	\$1.04	\$1.14	24x4.25-21	\$4.25	\$1.92	\$2.15
20x4.50-21	\$2.25	\$1.14	\$1.24	24x4.50-21	\$4.35	\$2.02	\$2.25
20x4.75-19	\$2.45	\$1.24	\$1.34	24x4.75-19	\$4.45	\$2.12	\$2.35
20x5.00-19	\$2.55	\$1.34	\$1.44	24x5.00-19	\$4.55	\$2.22	\$2.45
20x5.50-19	\$2.65	\$1.44	\$1.54	24x5.50-19	\$4.65	\$2.32	\$2.55
20x6.00-17	\$2.75	\$1.54	\$1.64	24x6.00-17	\$4.75	\$2.42	\$2.65
20x6.50-17	\$2.85	\$1.64	\$1.74	24x6.50-17	\$4.85	\$2.52	\$2.75
20x7.00-15	\$2.95	\$1.74	\$1.84	24x7.00-15	\$4.95	\$2.62	\$2.85
20x7.50-15	\$3.05	\$1.84	\$1.94	24x7.50-15	\$5.05	\$2.72	\$2.95
20x8.00-13	\$3.15	\$1.94	\$2.04	24x8.00-13	\$5.15	\$2.82	\$3.05
20x8.50-13	\$3.25	\$2.04	\$2.14	24x8.50-13	\$5.25	\$2.92	\$3.15
20x9.00-11	\$3.35	\$2.14	\$2.24	24x9.00-11	\$5.35	\$3.02	\$3.25
20x9.50-11	\$3.45	\$2.24	\$2.34	24x9.50-11	\$5.45	\$3.12	\$3.35
20x10.00-9	\$3.55	\$2.34	\$2.44	24x10.00-9	\$5.55	\$3.22	\$3.45
20x10.50-9	\$3.65	\$2.44	\$2.54	24x10.50-9	\$5.65	\$3.32	\$3.55
20x11.00-8	\$3.75	\$2.54	\$2.64	24x11.00-8	\$5.75	\$3.42	\$3.65
20x11.50-8	\$3.85	\$2.64	\$2.74	24x11.50-8	\$5.85	\$3.52	\$3.75
20x12.00-6	\$3.95	\$2.74	\$2.84	24x12.00-6	\$5.95	\$3.62	\$3.85

HEAVY DUTY TRUCK TIRES

Size	Tires	Tube	Size	Tires	Tube
28x8.25-18	\$2.90	\$1.30	34x8.25-18	\$4.25	\$1.92
28x8.50-18	\$2.95	\$1.35	34x8.50-18	\$4.35	\$2.02
28x8.75-18	\$3.00	\$1.40	34x8.75-18	\$4.45	\$2.12
28x9.00-18	\$3.05	\$1.45	34x9.00-18	\$4.55	\$2.22
28x9.25-18	\$3.10	\$1.50	34x9.25-18	\$4.65	\$2.32
28x9.50-18	\$3.15	\$1.55	34x9.50-18	\$4.75	\$2.42
28x9.75-18	\$3.20	\$1.60	34x9.75-18	\$4.85	\$2.52
28x10.00-18	\$3.25	\$1.65	34x10.00-18	\$4.95	\$2.62
28x10.25-18	\$3.30	\$1.70	34x10.25-18	\$5.05	\$2.72
28x10.50-18	\$3.35	\$1.75	34x10.50-18	\$5.15	\$2.82
28x10.75-18	\$3.40	\$1.80	34x10.75-18	\$5.25	\$2.92
28x11.00-18	\$3.45	\$1.85	34x11.00-18	\$5.35	\$3.02
28x11.25-18	\$3.50	\$1.90	34x11.25-18	\$5.45	\$3.12
28x11.50-18	\$3.55	\$1.95	34x11.50-18	\$5.55	\$3.22
28x11.75-18	\$3.60	\$2.00	34x11.75-18	\$5.65	\$3.32
28x12.00-18	\$3.65	\$2.05	34x12.00-18	\$5.75	\$3.42
28x12.25-18	\$3.70	\$2.10	34x12.25-18	\$5.85	\$3.52
28x12.50-18	\$3.75	\$2.15	34x12.50-18	\$5.95	\$3.62
28x12.75-18	\$3.80	\$2.20	34x12.75-18	\$6.05	\$3.72
28x13.00-18	\$3.85	\$2.25	34x13.00-18	\$6.15	\$3.82
28x13.25-18	\$3.90	\$2.30	34x13.25-18	\$6.25	\$3.92
28x13.50-18	\$3.95	\$2.35	34x13.50-18	\$6.35	\$4.02
28x13.75-18	\$4.00	\$2.40	34x13.75-18	\$6.45	\$4.12
28x14.00-18	\$4.05	\$2.45	34x14.00-18	\$6.55	\$4.22
28x14.25-18	\$4.10	\$2.50	34x14.25-18	\$6.65	\$4.32
28x14.50-18	\$4.15	\$2.55	34x14.50-18	\$6.75	\$4.42
28x14.75-18	\$4.20	\$2.60	34x14.75-18	\$6.85	\$4.52
28x15.00-18	\$4.25	\$2.65	34x15.00-18	\$6.95	\$4.62
28x15.25-18	\$4.30	\$2.70	34x15.25-18	\$7.05	\$4.72
28x15.50-18	\$4.35	\$2.75	34x15.50-18	\$7.15	\$4.82
28x15.75-18	\$4.40	\$2.80	34x15.75-18	\$7.25	\$4.92
28x16.00-18	\$4.45	\$2.85	34x16.00-18	\$7.35	\$5.02
28x16.25-18	\$4.50	\$2.90	34x16.25-18	\$7.45	\$5.12
28x16.50-18	\$4.55	\$2.95	34x16.50-18	\$7.55	\$5.22
28x16.75-18	\$4.60	\$3.00	34x16.75-18	\$7.65	\$5.32
28x17.00-18	\$4.65	\$3.05	34x17.00-18	\$7.75	\$5.42
28x17.25-18	\$4.70	\$3.10	34x17.25-18	\$7.85	\$5.52
28x17.50-18	\$4.75	\$3.15	34x17.50-18	\$7.95	\$5.62
28x17.75-18	\$4.80	\$3.20	34x17.75-18	\$8.05	\$5.72
28x18.00-18	\$4.85	\$3.25	34x18.00-18	\$8.15	\$5.82
28x18.25-18	\$4.90	\$3.30	34x18.25-18	\$8.25	\$5.92
28x18.50-18	\$4.95	\$3.35	34x18.50-18	\$8.35	\$6.02
28x18.75-18	\$5.00	\$3.40	34x18.75-18	\$8.45	\$6.12
28x19.00-18	\$5.05	\$3.45	34x19.00-18	\$8.55	\$6.22
28x19.25-18	\$5.10	\$3.50	34x19.25-18	\$8.65	\$6.32
28x19.50-18	\$5.15	\$3.55	34x19.50-18	\$8.75	\$6.42
28x19.75-18	\$5.20	\$3.60	34x19.75-18	\$8.85	\$6.52
28x20.00-18	\$5.25	\$3.65	34x20.00-18	\$8.95	\$6.62
28x20.25-18	\$5.30	\$3.70	34x20.25-18	\$9.05	\$6.72
28x20.50-18	\$5.35	\$3.75	34x20.50-18	\$9.15	\$6.82
28x20.75-18	\$5.40	\$3.80	34x20.75-18	\$9.25	\$6.92
28x21.00-18	\$5.45	\$3.85	34x21.00-18	\$9.35	\$7.02
28x21.25-18	\$5.50	\$3.90	34x21.25-18	\$9.45	\$7.12
28x21.50-18	\$5.55	\$3.95	34x21.50-18	\$9.55	\$7.22
28x21.75-18	\$5.60	\$4.00	34x21.75-18	\$9.65	\$7.32
28x22.00-18	\$5.65	\$4.05	34x22.00-18	\$9.75	\$7.42
28x22.25-18	\$5.70	\$4.10	34x22.25-18	\$9.85	\$7.52
28x22.50-18	\$5.75	\$4.15	34x22.50-18	\$9.95	\$7.62
28x22.75-18	\$5.80	\$4.20	34x22.75-18	\$10.05	\$7.72
28x23.00-18	\$5.85	\$4.25	34x23.00-18	\$10.15	\$7.82
28x23.25-18	\$5.90	\$4.30	34x23.25-18	\$10.25	\$7.92
28x23.50-18	\$5.95	\$4.35	34x23.50-18	\$10.35	\$8.02
28x23.75-18	\$6.00	\$4.40	34x23.75-18	\$10.45	\$8.12
28x24.00-18	\$6.05	\$4.45	34x24.00-18	\$10.55	\$8.22
28x24.25-18	\$6.10	\$4.50	34x24.25-18	\$10.65	\$8.32
28x24.50-18	\$6.15	\$4.55	34x24.50-18	\$10.75	\$8.42
28x24.75-18	\$6.20	\$4.60	34x24.75-18	\$10.85	\$8.52
28x25.00-18	\$6.25	\$4.65	34x25.00-18	\$10.95	\$8.62
28x25.25-18	\$6.30	\$4.70	34x25.25-18	\$11.05	\$8.72
28x25.50-18	\$6.35	\$4.75	34x25.50-18	\$11.15	\$8.82
28x25.75-18	\$6.40	\$4.80	34x25.75-18	\$11.25	\$8.92
28x26.00-18	\$6.45	\$4.85	34x26.00-18	\$11.35	\$9.02
28x26.25-18	\$6.50	\$4.90	34x26.25-18	\$11.45	\$9.12
28x26.50-18	\$6.55	\$4.95	34x26.50-18	\$11.55	\$9.22
28x26.75-18	\$6.60	\$5.00	34x26.75-18	\$11.65	\$9.32
28x27.00-18	\$6.65	\$5.05	34x27.00-18	\$11.75	\$9.42
28x27.25-18	\$6.70	\$5.10	34x27.25-18	\$11.85	\$9.52
28x27.50-18	\$6.75	\$5.15	34x27.50-18	\$11.95	\$9.62
28x27.75-18	\$6.80	\$5.20	34x27.75-18	\$12.05	\$9.72
28x28.00-18	\$6.85	\$5.25	34x28.00-18	\$12.15	\$9.82
28x28.25-18	\$6.90	\$5.30	34x28.25-18	\$12.25	\$9.92
28x28.50-18	\$6.95	\$5.35	34x28.50-18	\$12.35	\$10.02
28x					

SUNDAY

THIS WEEK'S PROGRAMS

SUNDAY

MORNING

Log of Stations Listed in Edition I—Northern Atlantic

8:00 a.m. EST
 NBC-Organ Recital: WEAF
 WNAC WCSH (sw-21.5)

CBS-Organ Revellie: WABC (sw-21.57)

NBC-Peerless Trio: WJZ WBZ WLBZ

CN-Dudley Radio Carolers:
 WAAB WEAN WLLH WSAR WICC

WCOP-Salon Music
 WEEL-Sunday Morning Prelude
 WELI-Zembruksi's Polish Show
 WOR-Silver Strains
 WORL-Mormon Tabernacle
 WPRO-Melodies Old & New

8:15
 NBC-Cloister Bells: WJZ WBZ WLBZ

WCOP-Today's Almanac
 WORL-Hellenic Dawn

8:30
 NBC-Four Showmen Quartet:
 WEAF (sw-21.5)

NBC-Tone Pictures: WJZ WBZ WLIAM WLBZ

CBS-Salon Musicale: WABC (sw-21.57)

YN-Weather Service: WEAN WLLH WSAR WICC WNAC WRDO

WAAB Musical Album
 WBRY Concert Hall
 WCOP-Pau Hellenic Prgm.
 WCSI-Italian M. E. Service
 WEEL-Uncle Elmer's Song Circle
 WELI-Breakfast Music
 WPRO-Italian Radio Review

8:45
 NBC-Animal News Club: WEAF (sw-21.5)

CBS-Radio Spotlight: WABC (sw-21.57)

***YN-News:** WNAC WEAN WICC WSAR WNBH WFEA WCSH WLLH WRDO WBRY WLBZ

***News:** WORC WTIC WELI WHDH-Brad Bialek, organist

Call Letters	Kilo-cycles	Power Watts	Location	Net-work
CFCY	650	1,000	Charlottetown, P. E. I.	CBC
CFNB	550	1,000	Fredericton, N. B.	CBC
CFRB†	690	10,000	Toronto, Ontario	CBS
CKAC	730	5,000	Montreal, Quebec	CBS
KDKA†	980	50,000	Pittsburgh, Pa.	NBC-B
WAAB	1410	1,000	Boston, Mass.	MBS & CN
WABC	860	50,000	New York City	CBS
WABY*	1370	250	Albany, New York	NBC-B
WBRY	1530	1,000	Waterbury, Conn.	MBS & CBS
WBZ-WBZAS	990	50,000	Boston, Mass.	NBC-B
WCAU	1170	50,000	Philadelphia, Pa.	CBS
WCOP	1120	500	Boston, Massachusetts	Local
WCSH	940	2,500	Portland, Maine	NBC-R & YN
WORC	1330	5,000	Hartford, Connecticut	CBS
WEAF	660	50,000	New York City	NBC-R
WEAN	780	1,000	Providence, R. I.	NBC-B CN YN MBS
WEEI	590	5,000	Boston, Massachusetts	CBS
WELI‡	900	500	New Haven, Connecticut	Local
WFBL*	1360	5,000	Syracuse, New York	CBS
WFEA	1340	1,000	Manchester, New Hampshire	NBC CN YN MBS
WGY	790	50,000	Schenectady, New York	NBC-R

Call Letters	Kilo-cycles	Power Watts	Location	Net-work
WHAM	1150	50,000	Rochester, New York	NBC-B
WHOH	830	1,000	Boston, Massachusetts	Local
WICC	600	1,000	Bridgeport, Conn.	NBC-B & YN CN MBS
WJAR	890	5,000	Providence, Rhode Island	NBC-R
WJZ	760	50,000	New York City	NBC-B
WLBZ	620	1,000	Bangor, Me.	NBC CN MBS YN
WLLH*	1370	250	Lowell, Mass.	CN YN & MBS
WLWT	700	500,000	Cincinnati, Ohio	NBC & MBS
WMAS*	1420	250	Springfield, Massachusetts	CBS
WMEX	1500	250	Boston, Massachusetts	ICBS
WNAC	1230	5,000	Boston, Mass.	NBC-R & YN
WNBH	1310	250	New Bedford, Mass.	CN YN MBS
WNBX	1260	1,000	Springfield, Vermont	CBS
WOKO*	1430	1,000	Albany, New York	CBS
WOR	710	50,000	Newark, New Jersey	MBS
WORC	1280	500	Worcester, Mass.	CBS
WORL	920	500	Boston, Massachusetts	Local
WPRO	630	1,000	Providence, Rhode Island	CBS
WRDO	1370	100	Augusta, Maine	NBC CN YN MBS
WSAR	1450	1,000	Fall River, Mass.	CN YN MBS
WTAG	580	1,000	Worcester, Mass.	NBC-R & YN
WTIC	1040	50,000	Hartford, Conn.	NBC-R & YN

Frequencies of Stations Carrying Rebroadcasts: KSL, 1130; KNX, 1050; KPO, 680; KOA, 830; KPRC, 920; WBAP, 800; WOAI, 1190; KFI, 640.

NBC—National Broadcasting Company
 CBS—Columbia Broadcasting System
 MBS—Mutual Broadcasting System
 NBC-B—National Broadcasting Company Basic Blue Network
 NBC-R—National Broadcasting Company Basic Red Network
 CN—Colonial Network
 Y.N.—Yankee Network
 *—Network Programs Only
 ‡—Day Programs Only
 †—Night Programs Only
 §—WBZA Broadcasts Same Programs as WBZ

NOTICE: The programs as presented here were as correct and as accurate as the broadcasting companies and RADIO GUIDE could make them at the time of going to press. However, emergencies that arise at the studios sometimes necessitate eleventh hour changes in program listings, time, etc.

If your favorite station is not listed at quarter or half hour periods, consult the time listings immediately preceding. The chances are that a network program of 30 or 60 minutes' duration is on the air at a quarter-hour when you do not find your station listed.

PLEASE NOTE: Symbols in parentheses, such as (sw-9.83), after a program listing indicates that this program may be heard by tuning in 9.83 megacycles on your short-wave dial. For foreign short-wave programs, please see page 36.

NBC-Animal News Club: WEAF (sw-21.5)

CBS-Radio Spotlight: WABC (sw-21.57)

***YN-News:** WNAC WEAN WICC WSAR WNBH WFEA WCSH WLLH WRDO WBRY WLBZ

***News:** WORC WTIC WELI WHDH-Brad Bialek, organist

9:00
 NBC-Coast to Coast on a Bus; Milton J. Cross, cond.: WJZ WBZ WFEA WABY WLBZ WRDO (sw-15.21)

CBS-Wings Over Jordan: News: WABC WNBX CKAC WEEI WCAU WOKO WPRO WFBL WMAS WORC WBRY (sw-21.57)

NBC-Turn Back the Clock: WEAF WTAG WGY WJAR WTIC (sw-21.5)

WAAB-Sunday Morning Serenade
 WCOP-Mormon Dramatization
 WCSI-Thirteen Class
 WDRC-Sunday Song Service
 WEAN-Graham Funeral Service Quartet
 WELI-Today's Almanac
 *WHAM News Reporter
 WHDH John Mitchell talk
 WICC-Morning Service
 WMEX-Nazarene Church
 WNAC-Quartet
 WOR-Rainbow House
 WORL-Voice of Albania
 WSAR-Voice of Portugal

9:15
 NBC-Tom Terris, Vagabond of Romance: WEAF WTAG WJAR WTIC WGY (sw-21.5)

WELI-Music of the Ukraine
 WHAM-Let's Waltz
 *WHDH News
 WNBH-Golden Gleams

9:30
 CBS-Wings Over Jordan: News: WABC WBRY WNBX WFBL WPRO WMAS WEEI WCAU WOKO WORC (sw-21.57)

NBC-Melody Moments: WEAF WGY WNAC WTIC WTAG WJAR (sw-21.5)

CKAC-Operetta Excerpts
 WCOP-Italdadio, the Voice of Italy
 *WDRC-News Service
 WEAN-Sunday Morning Serenade
 WHAM-Family Worship Hour
 WHDR-Male Quartet
 WMEX-Yahouri Orch.

9:45
 CN-Sunday Morning Serenade: WNBH

WDRC-The Church in the Wild-wood
 *WELI-News
 WHDH-Gospel Songs

10:00
 CN-Melody Market: WAAB
 NBC-Radio Pulpit: WEAF WGY WTAG WTIC WJAR (sw-21.5)

NBC-Russian Melodies: WJZ WBZ WEAN WICC WFEA WLBZ WRDO (sw-15.21)

CBS-Church of the Air: WABC WORC WNBX WEEI WFBL WCAU WDRC WOKO WPRO (sw-21.57)

CFCY-Church Service
 CFNB St. Paul's United Church
 CKAC Instrumental Varieties
 WBRY-Sabbath Morning Reveries
 WCSI-Radio Parish Church
 WELI-Pasquale Corolla Presents
 WHAM-Diamond Walnut Prgm.
 WHDH-Scandinavian Prgm.
 WMEX-Operatic Airs
 WNAC-Uncle Bob
 WNBH-Bethel Chapel Services
 *WOR-News
 WORL-Ave Maria Hour

10:15
 NBC-Russian Melodies: WICC
 CN-Melody Market: WSAR
 WBRY-Ave Maria Hour
 WBZ-Modern Miracles
 WMEX-Sunday Morning Services
 WOR-Billy Bailey's Orch.

10:30
 NBC-Music and American Youth: WEAF WTAG WTIC WJAR WGY WCSI WNAC (sw-21.5)

NBC-To be announced: WJZ WEAN WICC WABY WLBZ

CBS-Aubade for Strings: WFBL WEEI WDRC WOKO CKAC WMAS WPRO

CBS-Children's Hour: WABC (sw-21.57)

WAAB-Baptist Church
 WBZ-Aloha Land
 WCAU-Children's Hour
 WCOP-On Wings of Melody
 WFEA-W. P. A. Music
 WHAM-Lake Ave. Baptist Church
 WHDH-Musical Prgm.
 WNBH-Kalua Hawaiians
 WNBX Church Services
 WOR-Uncle Don Reads the Comics
 WORC-Salem Square Congrega-tional
 WORL-Sentimental Swing
 WRDO-Green Street Church
 WSAR-Ave Maria Hour

WICC WNBH WNAC
 CFCY The Sacred Hour
 CFNB-Baptist United Church
 *WBZ-News: Radio Journal
 WCOP-Freilicher Kabtzen
 WCSI-Congregational Church
 WDRC-Young Folks' Program
 WEEI-Old South Church
 WELI-Imperial Prgm.
 *WGN-News: Tune Time
 WHDH-Park Street Church
 WJAR Church Services
 WMEX-Marion Wadsworth
 WOR-Symphony Concert
 WORL-Petite Musicale
 WPRO-Xavier Cugat's Orch.
 WSAR-Monte Pio Society

11:15
 NBC-Neighbor Nell: WJZ WBZ WLBZ

NBC-Chimney House, drama for children: WEAF

MBS-Reviewing Stand: WOR
 CFNB-Concert Music
 WBRY-On With the Dance
 WGY-Chapel Service
 WMEX-Music in the Modern Manner
 WPRO-Rhythm Dance Hall
 WTIC-Larry Heard, songs

11:30
 CBS-Major Bowes' Capitol Family: Dalton Bros.; Nicholas Cosentino, tr.; Charles Magnante, accordionist; Sam Herman, xylophonist; Waldo Mayo's Orch.: WABC WFBL WORC WPRO WNBX WOKO WCAU CKAC WBRY (sw-21.57)

NBC-Irene Wicker's Musical Plays: WEAF WGY (sw-21.5)

NBC-Southernaires: WJZ WBZ WLBZ

MBS-To be announced: WOR
 CFNB-Sunday Song Service
 WELI-Gloria Ensemble
 WORL-Harmony Hall
 WTIC-Music for Men

11:45
 NBC-Musical Plays: WTIC
 WMEX-Italian Hour
 WOR-Miracles Do Happen

of the most perfect comedies ever written, is the work of Oliver Goldsmith (1728-1773). An Englishman, born in Ireland, Goldsmith was a failure in his travels, but a huge success as a writer. After "Year of Wakenfield" and "Deserted Village" had established him with critics as a first-rank writer, he deliberately set out to write a comedy which "would make people laugh." Today's play, based on mistaken identity, is the result.
 More detail on page 4.

12:15
 CKAC-Piano Recital
 WDRC-Golden Melodies
 WEEI Songs of the Island
 *WELI-News
 WGY-Voice of the Farm
 WHAM-Catholic Hour
 WICC-Socialist-Labor Party
 WNBH-Roosevelt Social Club
 WORL-The Four Playboys

12:30
 NBC-Radio City Music Hall, Chamber Music Series: WJZ WEAF WABY WBZ (sw-15.21)

CBS-Salt Lake City Tabernacle Choir & Organ: WABC WORC WNBX WFBL CFCY CFNB (sw-21.57)

NBC-University of Chicago Round Table Discussion: WEAF WJAR WTAG WGY WCSI WNAC (sw-15.33)

YN-Italian Prgm.: WAAB WEAN WICC

MBS-Lamplighter: WOR
 CKAC-Melodies
 WCAU-Eric Wynn's Orch.
 WBRY-Polish Revue
 *WDRC-News
 WEEI-Male & Female
 WELI-To be announced
 WHAM-Sunday Musicale
 WNBH-Portuguese Hour
 WORL-The Choir of Brass
 WPRO-Fashions in Melody
 WSAR-Polish Prgm.
 WTIC-Song Guessing Contest

12:45
 *News: WTIC WFEA WOR WPRO

CKAC-Singin' Sam
 WCAU-Guild Heroes
 WDRC-Harmony Boys
 WEEI-To be announced
 WELI-The Peoples Lobby
 WORL-Standard Mixed Choir

WBRY-Kiddies on Parade
 WBZ-Air Conditioning Prgm.
 WFEA-Franklin Street Church
 WMEX-Old Time Songs
 WNBH-Os Tres Noves

11:00
 CBS-Charles Paul, organist: CKAC WBRY WOKO WFBL
 *NBC-News: Julio Martinez Oyanguen, guitarist: WEAF WTIC (sw-21.5)
 *NBC-News: Alice Remsen, sop.: WJZ
 Morning Service: WEAN WTAG

NBC-Neighbor Nell: WJZ WBZ WLBZ

NBC-Chimney House, drama for children: WEAF

MBS-Reviewing Stand: WOR
 CFNB-Concert Music
 WBRY-On With the Dance
 WGY-Chapel Service
 WMEX-Music in the Modern Manner
 WPRO-Rhythm Dance Hall
 WTIC-Larry Heard, songs

11:30
 CBS-Major Bowes' Capitol Family: Dalton Bros.; Nicholas Cosentino, tr.; Charles Magnante, accordionist; Sam Herman, xylophonist; Waldo Mayo's Orch.: WABC WFBL WORC WPRO WNBX WOKO WCAU CKAC WBRY (sw-21.57)

NBC-Irene Wicker's Musical Plays: WEAF WGY (sw-21.5)

NBC-Southernaires: WJZ WBZ WLBZ

MBS-To be announced: WOR
 CFNB-Sunday Song Service
 WELI-Gloria Ensemble
 WORL-Harmony Hall
 WTIC-Music for Men

11:45
 NBC-Musical Plays: WTIC
 WMEX-Italian Hour
 WOR-Miracles Do Happen

of the most perfect comedies ever written, is the work of Oliver Goldsmith (1728-1773). An Englishman, born in Ireland, Goldsmith was a failure in his travels, but a huge success as a writer. After "Year of Wakenfield" and "Deserted Village" had established him with critics as a first-rank writer, he deliberately set out to write a comedy which "would make people laugh." Today's play, based on mistaken identity, is the result.
 More detail on page 4.

12:15
 CKAC-Piano Recital
 WDRC-Golden Melodies
 WEEI Songs of the Island
 *WELI-News
 WGY-Voice of the Farm
 WHAM-Catholic Hour
 WICC-Socialist-Labor Party
 WNBH-Roosevelt Social Club
 WORL-The Four Playboys

12:30
 NBC-Radio City Music Hall, Chamber Music Series: WJZ WEAF WABY WBZ (sw-15.21)

CBS-Salt Lake City Tabernacle Choir & Organ: WABC WORC WNBX WFBL CFCY CFNB (sw-21.57)

NBC-University of Chicago Round Table Discussion: WEAF WJAR WTAG WGY WCSI WNAC (sw-15.33)

YN-Italian Prgm.: WAAB WEAN WICC

MBS-Lamplighter: WOR
 CKAC-Melodies
 WCAU-Eric Wynn's Orch.
 WBRY-Polish Revue
 *WDRC-News
 WEEI-Male & Female
 WELI-To be announced
 WHAM-Sunday Musicale
 WNBH-Portuguese Hour
 WORL-The Choir of Brass
 WPRO-Fashions in Melody
 WSAR-Polish Prgm.
 WTIC-Song Guessing Contest

12:45
 *News: WTIC WFEA WOR WPRO

CKAC-Singin' Sam
 WCAU-Guild Heroes
 WDRC-Harmony Boys
 WEEI-To be announced
 WELI-The Peoples Lobby
 WORL-Standard Mixed Choir

NBC-Neighbor Nell: WJZ WBZ WLBZ

NBC-Chimney House, drama for children: WEAF

MBS-Reviewing Stand: WOR
 CFNB-Concert Music
 WBRY-On With the Dance
 WGY-Chapel Service
 WMEX-Music in the Modern Manner
 WPRO-Rhythm Dance Hall
 WTIC-Larry Heard, songs

11:30
 CBS-Major Bowes' Capitol Family: Dalton Bros.; Nicholas Cosentino, tr.; Charles Magnante, accordionist; Sam Herman, xylophonist; Waldo Mayo's Orch.: WABC WFBL WORC WPRO WNBX WOKO WCAU CKAC WBRY (sw-21.57)

NBC-Irene Wicker's Musical Plays: WEAF WGY (sw-21.5)

NBC-Southernaires: WJZ WBZ WLBZ

MBS-To be announced: WOR
 CFNB-Sunday Song Service
 WELI-Gloria Ensemble
 WORL-Harmony Hall
 WTIC-Music for Men

11:45
 NBC-Musical Plays: WTIC
 WMEX-Italian Hour
 WOR-Miracles Do Happen

WBRY-Kiddies on Parade
 WBZ-Air Conditioning Prgm.
 WFEA-Franklin Street Church
 WMEX-Old Time Songs
 WNBH-Os Tres Noves

11:00
 CBS-Charles Paul, organist: CKAC WBRY WOKO WFBL
 *NBC-News: Julio Martinez Oyanguen, guitarist: WEAF WTIC (sw-21.5)
 *NBC-News: Alice Remsen, sop.: WJZ
 Morning Service: WEAN WTAG

AFTERNOON

12:00
 NBC-Shakespeare's England, sketch: WEAF WCSI WTAG WJAR WTIC
 YN-Clotilda Zappalla, sop.: WNAC WNBH WICC
 NBC-Radio City Music Hall of the Air: WJZ WBZ WFEA WABY WRDO WLBZ (sw-15.21)
 MBS-Or. Charles M. Courbold: WOR CFCY CFNB

NBC-Neighbor Nell: WJZ WBZ WLBZ

NBC-Chimney House, drama for children: WEAF

MBS-Reviewing Stand: WOR
 CFNB-Concert Music
 WBRY-On With the Dance
 WGY-Chapel Service
 WMEX-Music in the Modern Manner
 WPRO-Rhythm Dance Hall
 WTIC-Larry Heard, songs

11:30
 CBS-Major Bowes' Capitol Family: Dalton Bros.; Nicholas Cosentino, tr.; Charles Magnante, accordionist; Sam Herman, xylophonist; Waldo Mayo's Orch.: WABC WFBL WORC WPRO WNBX WOKO WCAU CKAC WBRY (sw-21.57)

NBC-Irene Wicker's Musical Plays: WEAF WGY (sw-21.5)

NBC-Southernaires: WJZ WBZ WLBZ

MBS-To be announced: WOR
 CFNB-Sunday Song Service
 WELI-Gloria Ensemble
 WORL-Harmony Hall
 WTIC-Music for Men

11:45
 NBC-Musical Plays: WTIC
 WMEX-Italian Hour
 WOR-Miracles Do Happen

NBC-Neighbor Nell: WJZ WBZ WLBZ

NBC-Chimney House, drama for children: WEAF

MBS-Reviewing Stand: WOR
 CFNB-Concert Music
 WBRY-On With the Dance
 WGY-Chapel Service
 WMEX-Music in the Modern Manner
 WPRO-Rhythm Dance Hall
 WTIC-Larry Heard, songs

11:30
 CBS-Major Bowes' Capitol Family: Dalton Bros.; Nicholas Cosentino, tr.; Charles Magnante, accordionist; Sam Herman, xylophonist; Waldo Mayo's Orch.: WABC WFBL WORC WPRO WNBX WOKO WCAU CKAC WBRY (sw-21.57)

NBC-Irene Wicker's Musical Plays: WEAF WGY (sw-21.5)

NBC-Southernaires: WJZ WBZ WLBZ

MBS-To be announced: WOR
 CFNB-Sunday Song Service
 WELI-Gloria Ensemble
 WORL-Harmony Hall
 WTIC-Music for Men

11:45
 NBC-Musical Plays: WTIC
 WMEX-Italian Hour
 WOR-Miracles Do Happen

CKAC Music School
 WBRY-Italian Gondoliers
 WBZ-Home Folks Hour
 WCSI-Organ Reveries
 WDRC-Radio Voice of Religion
 WEAN-Anthony Wald's Orch.
 WFEA-Amer. Family Robinson
 WHAM-Musical Reveries
 WHDH-Unitarian Prgm.
 WICC-Chapel Echoes
 WLBZ-Gems of Melody
 WORL-Harry Bluestone
 WRDO-Rambling Ranger
 WSAR-Harmony Hall

2:00
 NBC-The Magic Key of RCA; Symphonic Orch., dir. Frank Black; Milton Cross, m.c.: WJZ WEAN WHAM WICC WABY WRDO WLBZ WCSI WFEA WBZ (sw-15.21)

NBC-Sunday Dinner at Aunt Fanny: WEAF WTIC WGY (sw-15.33)

CBS-Americans All—Immigrants All, drama: WABC WPIIO WMAS WORC WCAU WNBX WOKO WDRC WEEI (sw-15.27)

Driven by the great potato famine in Ireland and drawn by American industrial needs, the Irish immigrated to the United States in large numbers. Their share to our development — in the War of Independence, in the industrial expansion of the nineteenth century, and in our literature and music — will be dramatized in this episode.

CBC-Montreal String Quartet: CFCY CFNB

MBS-Let's Go Back to the Bible (Moody Bible Institute): WAAB

CKAC-Gems of Melody
 WCOP-Pan Hellenic Prgm.
 WELI L'Ora Italiana
 WHDH-Boston Music Hour
 WJAR Musical Favorites
 WMEX-Voice of Israel
 WNAC-Dime-a-Month Club
 WNBH-Happy Bible Hour
 WOR-Russian Church Choir
 WORL-Professional Musicians Society
 WSAR-Swing Music
 WTAG-To be announced

2:15
 CKAC-Causerie Scientifique

CBS-Texas Rangers: WABC WLBZ CKAC WNBX WORC WMAS WFBL WDRC WOKO WEEI

NBC-To be announced: WEAF WJAR WTAG WNAC WGY (sw-15.33)

CBC-Catholic Hour: CFCY CFNB

MBS-Mario de Stefano, harpist: WOR WAAB

WCAU-Columbia Workshop
 WOR-Mariode Stelano, harpist
 WPRO-R. I. Medical Society
 WRDO-Vin Goodwin, bar
 WTIC-Day Dreams, Bud Raurey

2:45
 CBS-Texas Rangers: WPRO

NBC-Fables In Verse: WEAF WNAC WTAG WTIC (sw-15.33)
 More detail on page 4.

*WAAB-News
 WBRY-Sunday Song Service
 WGY-Key-board Kadences
 WJAR-Bjarne Erickson, Norwegian tenor

NBC-Sunday Drivers: WEAF WTIC WNAC WJAR WFEA WGY (sw-15.33)

NBC-To be announced: WJZ WBZ WLBZ WHAM WABY

MBS-On a Sunday Afternoon: WLLH WICC WOR

CBS-New York Philharmonic-Symphony: John Barbirolli, conductor: WABC CFCY WDRC WFBL WMAS WORC WNBX WOKO WEEI WPRO CFNB WCAU CKAC (sw-11.83)
 More detail on page 9 this week.

CN-St. Anthony Hour: WAAB WLLH WSAR

WBRY-On the Mall
 WCOP-Italian Commentator
 WCSI-Maine Schools on the Air
 WELI-Krilikowski's Polish Band
 *WHDH-News
 WICC-American Legion Auxiliary Prgm.
 WMEX-Department of Education
 WNBH-Evangelistic Singers
 WORL-An Evening In Poland
 WRDO-Maine Schools on the Air
 WTAG-To be announced

NBC-Barry McKinley, bar.: WJZ WHAM WBY WLBZ (sw-15.21)

WEAN-Builders of the 20th Century WHDH-Music of the Masters WICC-John Cabb's Daughter WMBX-Afternoon Musicale WNBH-Popular Music

3:30

NBC-Vivian Della Chiesa: WJZ WICC WABY WFEA WLBZ WHAM WEAN WBZ (sw-15.21)

NBC-Festival of Music: WFAE WTIC WCHS (sw-15.33)

MBS-The People's Rally (Mennen Co.): WAAB WOR

Court of Human Relations WNAC WTAG WJAR WBRY-Lithuanian Variety Prgm. WELI Catholic History WGY-Richard Himber's Orch. WMEX-Lincoln Quintette WNBH-A Vox Amigavel WORL-Hellenic Cathedral Hour WSAR-The Concert Master

3:45

NBC-Bob Becker's Chats About Dogs: WFAE WNAC WGY WMEX-Cottage Hawaiians WTIC-Connecticut Hall of Fame

4:00

NBC-Rangers' Serenade: WFAE WJAR WNAC (sw-9.53)

NBC-National Vespers: Dr. Harry E. Fosdick: WJZ WEAN WBZ

CBS-New York Philharmonic Symphony: WABC WEEI WDRS WORC WNBX CKAC WCAU WPRO WMAS WOKO WBRY (sw-11.83)

MBS-Benay Venuta's Prgm.: Orch. & Soloists: WOR

Rev. Charles E. Coughlin: WSAR WAAB WLLH WOKO WNBH WFEA WFBL WHAM WABY WRDO WLBZ

Court of Human Relations: WTIC WCHS

WCOB-Hellenic World WELI-Italian Prgm.

WGY-The Shadow WHDH-Organ Fantasy WCC-County Jail Amateur Prgm. WMEX-Variety Prgm. WORL-The Week at a Glance WTAG-Donald Novis, tr.

4:15

WHDH-Top Tunes WTAG-Song of the Islands

4:30

NBC-The World Is Yours: Smithsonian Institute Drama: WFAE WJAR (sw-9.53)

This program will honor the 25th anniversary of commercial aviation. Peter J. Harkins, who recently completed a tour of the country via the four major airlines to see for himself the progress which has been made in 25 years, will incorporate his adventures with the scientific data he gathers.

NBC-Amanda's Party: WJZ WHAM

MBS-The Shadow, drama (D. L. & W. Coal Co.): WNAC WTIC WICC WEAN WCHS WTAG

MBS-Court of Human Relations (Vadsee Corp): WOR

★WBZ-News: Your Station and Ours WGY-Andy Walker & Melodians WHDH-Night School WMEX-Dance Music

4:45

WHIZ-Music Graphs ★WGY-News

5:00

NBC-Metropolitan Opera Auditions of the Air (Sherwin Williams Co.); Edward Johnson, m.c.; Wilfred Pelletier's Orch.; Guests: WJZ WICC WEAN WBZ WHAM (sw-15.21)

CN-Rosary Hour: WNBH WBRY WAAB WLLH

NBC-Sunday Afternoon in Rose-dale, sketch, with Uncle Ezra (Alka-Seltzer); Vass Family; Henry Burr; Hot Shots; Mixed Octet; Orch.: WFAE WJAR WTIC WNAC WCHS WTAG WGY (sw-9.53)

MBS-The Musical Steelmakers (Wheeling Steel Corp.); All Employee Variety Prgm.: WOR

CBS-Words Without Music; Readings: WABC WMAS WDRS WPRO WORC WEEI (sw-11.83)

CBC-Church of the Air: CFNB CFCY

★News: WORL WELI WNBX CKAC-Varieties WCAU-Court of Human Relations WFEA-Magic Circle WHDH-Kick-Off Time

WLBZ-Information Booth WMEX-Young People's Church WRDO-Sacred Sunbeams WSAR-Azorian Prgm.

5:15

WNBX-Do You Believe in Ghosts

5:30

CN-Rosary Hour: WAAB WLLH CBS-Ben Bernie & All the Lads with Lew Lehr (Hall & Hall Tobacco): WABC WFBL WEEI WPRO WOKO WDRS WCAU (sw-6.06-11.83) (also KNN KSL at 11 p.m.)

NBC-Paul Wing's Spelling Bee (Energine): WFAE WTIC WGY WCHS WTAG WNAC WJAR (sw-15.33)

NBC-Cooks Radio Travelogue: Malcolm La Prade; Lew White, organist: WJZ WBZ WEAN

MBS-The Shadow, drama (D. L. & W. Coal Co.): WOR

NBC-Vlennese Ensemble: WABY

CBC-Chorus & Strings: CFCY CFNB

CKAC-Organ Melodies WDRS-Phil Cook's Almanac WFEA-Studio Musicale WHAM-Jolly Time WHDH-Irish Echoes WICC-Dime-a-Minut Club WLBZ-Royal Brown on World Affairs

WNBX-Billboard: Organ Inter-lude

WORC-Sunday Song Service WRDO-Vincent Goodwin

5:45

NBC-Dog Heroes, sketch (Thrive Dog Food): WJZ WEAN WABY WBZ WHAM (sw-15.21)

NBC-Charles Sears, tr.: WLBZ

CKAC-Musical Interlude WHAM-To be announced WRDO-Vincent Goodwin, bar.

NIGHT

6:00

CBS-The Silver Theater; Dramatic Prgm.; Conrad Nagel, m.c.; Guest Star (1847 Rogers Bros.): WABC WPRO WCAU WOKO WDRS WEEI CKAC CFCY CFNB CFB

NBC-New Friends of Music: WJZ WICC WABY WRDO

MBS-Jan Garber's Orch.: WAAB WOR WLLH WLBZ

NBC-Catholic Hour: WFAE WGY WTAG WJAH WTIC WCHS (sw-9.53)

★News: WFEA WHAM WBRY-Leonard Kiddie Revue WHZ-Concert Hall of the Air WEAN-Dime a Month Club, WHDH-Tremont Temple Service WLW-My Lucky Break WMEX-Irish Minstrels WNAC-Four Stars Tonight WNBH-Kiddie Revue WNBX-The World Dances ★WORC-The Week's News

6:15

MBS-Jan Garber's Orch.: WSAR WFEA

WHAM-First Universalist Church WMEX-Gospel Songs WNAC-Adrian O'Brien WNBX-Sports Review WORC-George E. Sokolsky

6:30

CBS-Gateway to Hollywood (Wrigley's Gum); Jesse L. Lasky; Guest Stars: WABC WCAU WEEI WDRS WOKO WPRO WFBL

Gateway to Hollywood will take the form of a motion picture talent quest. Jesse L. Lasky, producer, will conduct a search leading to six months IRKO contracts for some boy and girl. Tonight the first applicants, Camille Phil of Dallas, Texas, and Ralph Bowman, of Lincoln, Nebraska—supported by film actress Miriam Hopkins—will appear in a dramatic sketch.

Article on pages 2 and 3.

NBC-A Tale of Today, sketch (Princess Pat): WFAE KDKA WGY WLW (sw-9.53-15.21)

★YN-News: WNAC WCHS WICC WNBH WEAN WLLH WFEA WRDO WBRY WTAG WTIC WSAR WLBZ

MBS-The Show of the Week, variety show with Ray Perkins & Name Bands: WOR WAAB

Guests: Harry Satter's orchestra and Buddy Clark, vocalist.

CBC-The World Today: CFNB CFCY

NBC-New Friends of Music: WJZ Ave Maria Hour: WJAR WMEX WORC

Good Listening for Sunday

Further details and stations which will broadcast these programs may be found in the adjacent program columns at the time hereunder indicated

★ Star in program listings indicates news highlights

AFTERNOON

12:30 EST University of Chicago Round Table Discussion.

1:00 EST Great Plays. "She Stoops to Conquer," a nineteenth century comedy by Oliver Goldsmith, will be presented.

1:30 EST Salute to New York World's Fair. A salute from Ireland includes addresses by President Douglas Hyde and Premier Eamon de Valera.

2:00 EST The Magic Key; Symphony Music. Frank Black, director; Milton Cross, m.c.

2:45 EST Fables in Verse, Dramas. Alfred Kreyborg, distinguished American poet, has written these plays in verse, based on his "Fables in Verse," especially for radio.

3:00 EST Philharmonic-Symphony Society of New York. John Barbirolli, conductor.

5:00 EST Metropolitan Opera Auditions of the Air.

5:30 EST Ben Bernie's Orchestra and Lew Lehr, Comedian.

NIGHT

6:00 EST Silver Theater; Conrad Nagel, M.C. Leslie Howard and Rita Johnson are guest stars.

6:30 EST Gateway to Hollywood, Talent Quest. Film producer Jesse L. Lasky conducts this new series, in which Miriam Hopkins, Edward Arnold and Joan Bennett appear tonight with two Hollywood aspirants.

7:00 EST Jack Benny, Comedian. Mary Livingstone; Don Wilson; Kenny Baker; Andy Devine; Phil Harris' orchestra.

7:00 EST New York Film Critics Award.

7:30 EST Seth Parker; Down-East Character.

7:30 EST Screen Actors' Guild Variety Program. Joan Crawford, Judy Garland, Jack Benny and Reginald Gardiner appear for the benefit of the Motion Picture Relief Fund.

8:00 EST Variety Show; Ameche; Bergen; Eddy; Lamour; McCarthy.

9:00 EST Sunday Evening Hour; Symphony Music. Fritz Reiner, conductor; Georges Enesco, violinist.

9:00 EST Hollywood Playhouse; Starring Tyrone Power.

9:30 EST American Album of Familiar Music.

9:30 EST Walter Winchell; News and Gossip.

10:00 EST Robert Benchley; Variety Program.

CFRB Drums CKAC-The Ambassadors WBZ-Sweet & Swing WHDH-Musician's Musicale WNBX Pop Concert

6:45

YN-Durkee Mower Flufferettes: WTAG WICC WEAN WNAC WCHS WTIC

CBC-Paul de Marky, pianist: CFNB

★News: WLBZ WRDO CFCY-Smilin' Ed McCannell CKAC-Les Nouvelles de Chez-Nous

WBRY-Polish Varieties WFEA-On with the Dance WHAM-Peter Grant, news WNBH-This Week's Heroes WSAR-Pacific Paradise

7:00

NBC-N. Y. Film Critics Award: WJZ WEAN WICC KDKA WBZ WRDO WABY (sw-11.87)

The annual award for the best film of the year, followed by a dramatization from the chosen picture, and brief interviews with the actor and actress selected for outstanding performance in 1934, will be featured in this broadcast. In addition, the best director of 1934 and the producer of the best foreign film will be presented.

More detail on page 4.

MBS-Bach Cantata Series: WOR WLLH WSAR WLBZ

Music detail on page 9 this week.

NBC-Jell-O Prgm.; Jack Benny; Mary Livingstone; Dan Wilson; Kenny Baker, tr.; Andy Devine; Phil Harris' Orch.: WFAE WJAR CFB WNAC WCHS WTIC WTAG WGY WLW (sw-9.53) (also KOA KFI at 11:30 p.m.)

CBS-The People's Platform: WABC WEEI WDRS WPRO WMAS

CFRB-St. Stephen Ang. Church CKAC-Association des Marchands ★WAAB-News WCAU-Sleepy Hollow Boys WMEX-Pages from the Classical Album WNBH-Polish Hour

7:15

MBS-Bach Cantata Series: WAAB CKAC-Joson et Josette WBRY-On With the Dance WORL-Happy Jack Smith

7:30

NBC-Sunday Night at Seth Parker's (Vicks), drama with music: WJZ WEAN KDKA WICC WBZ WHAM WABY (sw-11.87) (also KOA KFI at 12 mid.)

CBS-Screen Actors' Guild (Gulf Oil); Oscar Bradley's Orch.; Guests: WABC WDRS WFBL WORC WOKO WMAS WEEI WCAU WPRO (sw-11.83)

The new Screen Actors' Guild program will present a galaxy of screen stars, producers, directors, writers and technicians. Every member of the Guild is expected to make at least one appearance a year; none will receive any personal remuneration, the customary fees being turned over to the Motion Picture Relief Fund.

More detail on page 4.

NBC-Fitch Bandwagon with Guest Orch.: WFAE WJAH WGY WNAC WCHS WTAG WTIC

CBC-Melodic Strings: CFCY CFNB

MBS-George Hamilton's Orch.: WLLH WRDO WBRY WNBH WSAR WLBZ WAAB

CKAC-A l'Auberge de la Bonne WFEA-Singing Salesman: To be announced

★WLW-Peter Grant, news WNBX-Ave Maria Hour ★WOR-News

CKAC-Markowski Trin WLW-Melody Grove WOR-Norman Brokenshire

8:00

CBS-This Is New York; Lyn Murray's Chorus; Leith Stevens' Orch.: WABC WEEI WDRS WPRO WMAS WORC WNBX CFB WCAU WOKO WFBL WBRY (sw-11.83)

NBC-Out of the West: WJZ KDKA WFEA WABY WEAN WLBZ WBZ WRDO (sw-11.87)

MBS-American Forum of the Air: WOR WLLH WAAB

NBC-Chas & Sanborn Hour, starring Don Ameche, m.c.; Nelson Eddy, bar.; Robt. Armbruster's Orch.; Edgar Bergen, ventriloquist & Charlie McCarthy; Dorothy Lamour, songs: WFAE WJAR WCHS WTIC WGY WLW WTAG CFCY CFNB WNAC WHAM (sw-9.53)

Rev. Charles E. Coughlin: WICC WEAN

CKAC-Provincial Hour WMEX-All Star Broadcast WNBH-Elks' Broadcast WSAR-Glad Tidings Hour

8:30

NBC-Out of the West; Ernest Gill's Orch.; Vocalists; Narrator: WJZ KDKA WFEA WABY WRDO WBZ (sw-11.87)

WNEX-Roger Coleman, songs

8:45

WNEX-Sweet Music

9:00

NBC-Hollywood Playhouse, drama with Tyrone Power (Woodbury): WJZ WBZ WLW WICC KDKA WEAN WHAM WABY (sw-11.87) (also KOA KFI at 10:30 p.m.)

For news of Hollywood read "Hollywood Showdown" in every issue of Radio Guide.

NBC-Manhattan Merry Go Round (Dr. Lynns); Rachel Carley, vocalist; Pierre Le Kreun, tr.; Men About Town, trio; Don Donnie's Orch.: WFAE WJAR WTAG WNAC WCHS WTIC WGY (sw-9.53)

CBS-Ford Sunday Evening Hour; Symphony Orch., dir. Fritz Reiner: WABC WCAU WOKO WPRO CKAC WORC CFB WFBL WDRS WNBX WEEI (sw-11.83)

Guest: Georges Enesco, violinist.

Music detail on page 9 this week.

MBS-Old Fashioned Revival (Gospel Broadcasting Assn.): WAAB WFEA WRDO WSAR WLLH WNBH WBRY WMAS

CBC-To be announced: CFCY CFNB

WLBZ-Swaying Rhythms WMEX-Five Star Final WOR-Sunday in Manhattan

9:30

NBC-Walter Winchell's Jergen's Journal: WJZ WEAN WHAM WBZ WLW WICC KDKA (sw-11.87) (also WBAP WSM at 11 p.m.)

NBC-American Album of Familiar Music (Bayer Aspirin); Frank Munn, tr.; Jean Dickenson, sop.; Elizabeth Lennox, contr.; Buckingham Choir; Arden & Arden, piano duo; Bertrand Hirsch, violinist; Concert Orch.: WFAE WCHS WJAR WTIC WTAG WGY WNAC (sw-9.53)

WLBZ-Lyrical Serenade WMEX-Kanesco Quiz WOR-Dance Orch.

9:45

NBC-Irene Rich (Welch Grape Juice), drama: WJZ WICC WBZ WEAN KDKA WHAM WLW (sw-11.87) (also WSM WBAP at 11:15 p.m.)

WLBZ-Hits and Encores

10:00

MBS-Good Will Hour (Ironized Yeast): WOR WAAB WLLH WICC

Mr. Anthony will speak in detail on the question whether or not newswomen should live in the same house as their in-laws.

NBC-To be announced: WFAE WGY WLW WJAR WTAG WCHS WNAC WTIC (sw-9.53)

CBS-Melody & Madness (Old Gold Cigarettes); Robert Benchley; Dick Todd, bar.; Artie Shaw's Orch.: WABC WORC WDRS WCAU WOKO WEEI WPRO WFBL WMAS (sw-6.06-11.83)

NBC-Dance Orch.: WJZ WLBZ WBZ WHAM WEAN WRDO

CBC-National Forum: CFCY CFNB

Hockey Game: WEAN WFEA CFRB-Rev. Wm. Allen CKAC-To be announced

SUNDAY

January 8

KDKA-You Don't Say WBRY-Swingtime WMEX-Goodwill Hour WNBH-Musical Gems WNBX-George Sokolsky, talk WSAR-The Observer

10:15

CFRB-Studio Prgm. ★CKAC-News: Jean Forget: Organ & Piano WNBH-To be announced WNBX-WPA Concert

10:30

NBC-Cheerio; Inspirational Talk & Music: WJZ KDKA WHAM WABY WBZ WLBZ WRDO (sw-11.87)

★CBS-H. V. Kaltenborn, commentator: WABC WCAU WORC WEEI WDRS WOKO WPRO (sw-11.83)

MBS-Good Will Hour: WLW

CBC-By the Sea: CFCY CFNB

NBC-Mr. Dodd Looks at the News; Alfred Seagal, columnist: WFAE WCHS WTIC WNAC WGY WTAG WJAR (sw-9.53)

CBS-Deep River Boys: WNBX WMAS WOKO WFBC CKAC

★CFRB-Melodic Memories: News ★WBRY-News WEAN-Kaleidoscope WEEI-Sunday Night Musicale

10:45

NBC-Larry Clinton's Orchestra: WFAE WCHS WTIC WNAC WGY WTAG WJAR (sw-9.53)

CBS-Barry Wood, songs: WABC WFBL CKAC WORC WNBX WEEI WDRS WMAS WOKO WPRO

★CFRB-News WBRY-Melody Time WCAU-Ben Greenblatt, pianist

11:00

★NBC-News: Dance Orchestra: WFAE (sw-9.53)

CBS-Vincent Lopez' Orchestra: WABC

★NBC-News: Johnny Messner's Orch.: WJZ

★CBC-News: CFNB CFCY

★YN-News: WEAN WSAR WICC WFEA WCHS WNBH WTAG WNAC WLLH WRDO WBRY WLBZ

★News: WEEI WMEX WTIC WPRO WOKO WORC WJAR WOR WLW WGY WHAM WDRS WMAS

CFRB-Armchair Club CKAC-Sports Reporter

★KDKA-Music: News

★WBZ-News: Radio Roundelay WCAU-Around the Town ★WHAM-News: More Brennan's Orch. WMEX-Breed Walker

11:15

YN-Weather Service: WSAR WEAN WNAC WRDO WNBH WFEA WLLH WTAG WCHS WLBZ WICC

MBS-Tommy Tucker's Orchestra: WOR

Music As You Desire It: WBZ WGY KDKA-Missionary Broadcast WLW-Los Amigos WMEX-Dance Music

11:30

CBS-Ted Fio-Rito's Orch.: WABC (sw-6.17)

NBC-Ray Kinney's Orch.: WFAE (sw-9.53)

NBC-Lou Breeze's Orch.: WJZ

12:00

NBC-Bud Fisher's Orch.: WFAE

CBS-Henry King's Orch.: WABC (sw-6.17)

NBC-Ray Noble's Orch.: WJZ

MBS-Joe Venuti's Orch.: WOR

★WHAM-News WLW-Moon River: Poems: Organ

12:30

MBS-Jan Garber's Orch.: WOR WAAB

NBC-Henry Busse's Orch.: WJZ NBC-One Man's Family (Tenderleaf Tea): KPO KFI (also 6-e Wed. prgms. at 8 p.m.)

NBC-Earl Hines' Orch.: WFAE

CBS-Tommy Dorsey's Orchestra: WABC (sw-6.17)

End of Sunday Programs

MONDAY

January 9

MORNING

7:00 a.m. EST

CBS-Morning Almanac: WABC

★NBC-Morning Patrol: News: WJZ

NBC-Forty Winks Club: WFAE

Musical Clock: WEAN CFNB WJZ WAAB

7:15

★News: WEAN WNAC CFNB WNBX

Musical Clock: WBZ WJZ WOR

7:30

CBS-Morning Almanac: (sw-21.57)

Musical Clock: WNBH WSAR

7:45

★CBS-News: WABC

★News: WCAU WDRC WELI WEEI

WAAB-Morning Watch WJZ-Three A Safety Man

WEAN-Interlude: Morning Moods WFEA-Organ Reveries

WGY-Checkboard Time

8:00

★CBS-(The Odd Side of the News) Bob Byron, songs: WABC (sw-21.57)

NBC-Mitt Herth Swing Trio: WFAE (sw-21.5)

★YN-News: WEAN WNBH WSAR WFEA WJZ WLLH WRDO WBRY WNAC WLBZ WICC

NBC-Earbenders: Soloists & Orchestra: WJZ WABY WHAM

★News: WTAG WTIC WJAR WOR WORC WPRO WORL

CFNB-Organ Melodies CKAC-Morning Parade

WAAB-Eight Bells WBZ-The Woman Buys

WCAU-Larry Vincent, songs WJZ-Shopping Camera

WDRC-Music: Birthdays: Time WEEI-Weather: Musical Cameos

WELI Tonic Tunes WGY-Good News Prgm.

WHDH Texas Trainers WMEX-Musical Timetable

WNBX-Musical Almanac

8:15

CBS-Deep River Boys: WABC (sw-21.57)

NBC-Gene & Glenn, songs: WFAE WTIC WJAR (sw-21.5)

NBC-Norsemen Quartet: WJZ WABY

YN-Weather Service: WTAG WNAC WEAN WSAR WFEA WNBH WLLH WJZ WICC

★News: CFCY WCOP CFNB-Dance Music

WAAB-Francis J. Cronin, organ WJZ-WPA Music

WBZ-Musical Clock WCAU-Noveltiers

WELI-Devotions WHAM-Whistler & His Dog

WLBZ-Thoughts for the Day WOR-Nell Vinick: Musical Inter-

lude WOR-Home Folks Frolic WORL-Church of All Nations

WPRO-Rev. Allen E. Claxton WRDO-Thoughts for the Day

8:30

NBC-Do You Remember?: WFAE WJAR (sw-21.5)

CN-Andy Jacobson's Rhythm: WEAN WAAB WLLH WSAR WICC

CBS-Audrey Marsh, songs: WABC (sw-21.57)

NBC-Swing Serenade: WJZ WBZ WFEA WLBZ WRDO

CFCY-Melodies of Music Masters

★CFNB-Monitor News WJZ-Time Keeper

WJZ-Church Fed. Devotions WJZ-Hits and Encores

WELI-Handy Man WELI-Treasure Chest

WGY-Morning Varieties WHAM-Those Happy Gilmans

WHDH-Just About Time WNAC-Musical Roundup

WTAG-Top o' the Mornin' WTIC-Radio Bazaar

8:45

NBC-Radio Rubes: WFAE WJAR (sw-21.5)

CBS-George Perrine, talk: WABC (sw-21.57)

NBC-Jack & Loretta Clemens: WJZ WFEA WLBZ WRDO

Jane Arden, sketch: WTIC WGY

★News: CKAC WHDH CFCY-Dance Melodies

CFNB-Novelties Prgm. WBZ-Musical Clock

WCAU-Mark Dawson, songs WJZ-Health Food Talk

WCSH-Those Happy Gilmans WEEI-About Us

WELI-Today's Almanac WHAM-Tower Clerk Prgm.

WICC-Musical Roundup WNBX-Victor Prgm.

WOR-The Goldbergs, sketch WOR-Morning Watch

★WORLD-Reporter

★WPRO-Home Folks Frolic: News WJZ: Mornine Devotions

9:00

★NBC-Breakfast Club: Soloists; Orch.; Don McNeill, m.c.: News: WJZ WFEA WABY (sw-21.5)

CBS-Richard Maxwell, tr.: WABC WMAZ WPRO WNBX

WORC WOKO WDRC WBRY (sw-21.57)

★NBC-News: Happy Jack, songs: WFAE WTIC WJAR

CFCY-Ourports Hall Hour CFNB-Dan & Sylvia

CKAC-French Songs WAAB-The Merry-Go-Round

★WBZ-News: As You Like It WCAU-Don Bovay, songs

WJZ-Italian Commentator

★WCSH-News: Little Variety Show

★WEAN-News: Musical Roundup WEEI-Food Magician

WELI-Marion Reynolds, organist WGY-Myrt & Marge

WHAM-Headline Hunor WHDH-Foods Parade

WLBZ-Topics for the Ladies WMEX-Piano Lessons

WNAC-Variations WNBH-Morning Melodies

WOR-Alan Gerard, bar, & Organ WORL-Headline Music

WRDO-Topics for the Ladies WSAR-Concert Echoes

WTAG-Visiting Nurse

9:15

★CBS-Montana Slim, songs: News: WABC WMAZ WFBL

WORC WOKO WDRC WFBL WBRY (sw-21.57)

NBC-Family Man, poetry & philosophy: WFAE WJZ WJAR

YN-Variations: WTAG WNAC WTIC WEAN WICC

NBC-The Woman of Tomorrow: WJZ

CFNB-Musical Memories WCAU-Dixon & Walter

WEEI-Bill Elliot WGY-Hilltop House, sketch

WHAM-Women Only WMEX-Old Time Songs

WNBX-What Shall I Give Aunt Emma?

WOR-Modern Living WPRO-Harmony Lane

WTIC-Hi Boys

9:30

NBC-Band Goes to Town: WFAE WJAR

CBS-Joyce Jordan, Girl Interne, sketch (Calox Tooth Powder & Solidified Albolene): WABC

WCAU WDRC WEEI WORC

★NBC-Breakfast Club: News: WJZ WBZ

CBS-Troubadors: (sw-21.57)

YN-Gretchen McMullen: WRDO WNAC WLLH WICC WNBH

WEAN WTAG WTIC WFEA WSAR WLBZ WJZ

CFCY Women at Home CFNB-Wade Lane's Home Folks

Good Listening for Monday

Further details and stations which will broadcast these programs may be found in the adjacent program columns at the time hereunder indicated

★ Star in program listings indicates news highlights

AFTERNOON

12:30 EST Farm and Home Hour.

NIGHT

7:30 EST Eddie Cantor, Comedian. Mad Russian; Sid Fields; Walter King; Carroll and Fairchild's orchestra.

8:00 EST Al Pearce's Gang: Comedy and Music. Elmer Blunt; Arlene Harris; Tizzie Lish; Carl Hoff's orchestra.

8:00 EST Cavalcade of America; Historical Drama.

8:30 EST Symphony Orchestra with Margaret Speaks, soprano.

9:00 EST Radio Theater; Cecil B. DeMille, Producer. William Powell and Janet Gaynor have the leads in an adaptation of the French film, "Mayerling."

9:00 EST Phil Spitalny's All-Girl Orchestra. With Dorothy Thompson, commentator.

9:30 EST Eddy Duchin and His Orchestra.

9:30 EST Symphony Orchestra.

10:00 EST True or False; Quiz Program.

10:00 EST Guy Lombardo's Orchestra.

10:00 EST Contented Hour; Musical Variety. Marek Weber, director; Lullaby Lady; Continentals quartet

10:30 EST Columbia Workshop, drama.

NBC-Wife Saver: WTIC WTAG

NBC-Edward MacHugh, Gospel Singer (Ivory Soap): WFAE WJZ WLBZ WGY (sw-15.21)

MBS-Red River Dave: WOR

CFCY-Dan & Sylvia CFNB-Organ Melodies

WCAU-Across the Breakfast Table

WDRC-On the Mall WEAN-Console Moods

WELI-Hymn Singer WHAM-Tom Grierson, organ

WICC-The Editor's Daughter WJAR-Dancing Melodies

WNAC-Heart of Julia Blake WNBH-This Rhythmic Age

WORC-Tonic Tunes WORC-Consumers' Inst.

WPRO-George Sokolsky WSAR-Variety Music

10:00

MBS-Nation's School of the Air: WLBZ WAAB WLLH WRDO

First period, Current Events. Second period, "The Thaw Butters," nature study for elementary grades.

NBC-Central City, sketch (Oxydol): WFAE WTIC WGY WJZ WJZ WJZ WJZ WJZ

NBC-Story of the Month: WJZ

CBS-Pretty Kitty Kelly, sketch (Wonder Bread): WABC WDRC WEEI WMAZ

★News: WNBX WPRO WBRY CFCY-The Mixing Bowl

CKAC-French Songs WBZ-Your Home & Mine

★WCAU-Morning Melodies: News WJZ-To be announced

WELI-Does the Town WFEA-Dramas of Real Life

WHDH-Scandinavian Prgm. WICC-Market Basket

WMEX-Daily Inspirations

★WNBH-Radio News WOR-Pure Food Hour, talk

WOR-Good Morning, Neighbor

★WORLD-News: Contract Bridge WSAR-Mornine Revue

10:15

CBS-Myrt & Marge, sketch (Super Suds): WABC WCAU WEEI WPRO WFBL

NBC-Jane Arden, sketch (Ward Baking Co.): WJZ WBZ WEAN WHAM (sw-15.21)

NBC-John's Other Wife, sketch (Louis Philippe): WFAE WNAC WJZ WTIC WJAR WGY

MBS-Nation's School of the Air: WNBH

CFCY-Wade Lane CFNB-Happy Warrior Prgm.

CKAC-Gypsy Serenade WBRY-Morning Musical Revue

WDRC-Us on a Bus WFEA-U. S. Govt. Reports

10:30

CBS-Hilltop House, sketch (Palmolive Soap): WABC WEEI WFBL WPRO WCAU WDRC

NBC-Just Plain Bill, sketch (Kolyos): WFAE WJZ WGY WTIC WNAC WJAR WTIC

NBC-Jerry Sears' Orch.: WJZ WJZ WJZ WJZ WJZ WJZ

MBS-John Metcalf's Choir Loft: WAAB WLLH WNBH WEAN WICC WRDO

CFCY-Home Forum CKAC-L'Heure Recreative

WHDH-Fisherman's Broadcast WMEX-Going Shopping With You

WNBX-Billy Fields' Westerners WORL-Stock Market Opening

WSAR-Home Beautiful Prgm

10:45

NBC-To be announced: WJZ WBZ WLBZ (sw-15.21)

NBC-Woman in White, sketch (Pillsbury): WFAE WNAC WGY WTIC WJZ WJZ WJZ

CBS-Stepmother, sketch (Colgate): WABC WEEI WCAU WDRC

NBC-Lou Webb, organist: (sw-21.5)

MBS-Singing Strings: WRDO WSAR WLBZ WNBH WLLH WFEA WICC WAAB WEAN

NBC-Houseboat Hannah, sketch (Lava Soap): WHAM

CFCY-Lang-Worth Specialties CKAC-Sunshine Hour

WBRY-George Hall's Dance Hall WFEA-Melody Time

WNBX-Women's Club of the Air WORL-Fed. of Women's Clubs

WPRO-Housewives Serenade

11:00

CBS-Fact Finder: WABC WOKO WNBX WORC WFBL WBRY WPRO WEEI

NBC-The Story of Mary Marlin, sketch (Ivory Flakes): WJZ WBZ WHAM WLBZ (sw-15.21)

11:15 NBC-Vic & Sade, sketch (Crisco): WJZ WHAM WBZ WLBZ (sw-15.21)

NBC-Lorenzo Jones, sketch (Phillips): WFAE WTIC WTAG WGY WNAC WJAR WJZ

MBS-Georgia Crackers: WRDO WAAB WNBH WLLH WSAR

CBS-Scattergood Baines, sketch (Wrigley): WABC WNBX WEEI WORC WMAZ WPRO WDRC

CFCY-Checkboard Time CFNB-Bell Boys

CKAC-Le Vieux Maitre d'Ecole

★WBRY-News: Morning Shopper WCAU-Dan Kelly, songs

WJZ-Solimene's Program

★WELI-Monitor News WFEA-Manchester Institute

WHDH-Novelties Prgm. WOR-Heart of Julia Blake

WORLD-Ken Darby's Chorus

11:30

NBC-Pepper Young's Family (Camay Soap): WJZ WHAM (sw-15.21)

NBC-Young Widder Brown, sketch (Cal-Aspirin): WFAE WTIC WJAR WTAG WJZ WNBX WGY

MBS-Get Thin to Music: WSAR WLLH WRDO WNBH WICC WOR

CBS-Big Sister, sketch (Rinso): WABC WEEI WMAZ WPRO WORC WCAU WOKO WFBL

WDRC CFNB CFCY CKAC WAAB-Melody Strings

WBRY-Musicale WBZ-Weather: Musicale

WJZ-Voice of Italy

★WEAN-News: Shopping News WELI-Morning Musicale

WFEA-Concert Hall WHDH-Farm & Home Chat

WLBZ-Hits and Encores WJZ-Cooking School

WNBX-On the Air: Farm Flashes, Service Bureau

WORL-Amateur Song Contest

11:45

NBC-Getting the Most Out of Life (Fleischmann Yeast): WJZ WHAM WEAN WICC WBRY

WLBZ CFCY CFNB (sw-15.21)

NBC-The Road of Life, sketch (Chipso): WFAE WJZ WNAC WJAR WTIC WGY

Pictures and review on pages 6 and 7.

MBS-Theater Club of the Air: WOR WRDO WNBH WLLH WLBZ WSAR WAAB

CBS-Aunt Jenny's Stories (Spry): WABC WPRO WFBL WCAU WOKO WORC WDRC

WMAZ WEEI

NBC-Originalities: (sw-21.5)

CKAC-Parade des Melodies WBRY-Shoppers Prgm.

WJZ-Treasure Box WHDH-Music for You

NBC-The O'Neills, sketch (Ivory Soap): WFAE WNAC WJAR WGY

CBS-Her Honor, Nancy James, sketch (Kleenex): WABC WEEI WCAU WFBL WOKO WDRC WPRO

NBC-Neighbor Nell, philosophy: WJZ

CN-Agricultural Series: WAAB WICC WRDO WEAN

Checkerboard Time: WLBZ WHAM

★News: WBRY WELI

★WCSH-News: It's Melody Time WJZ-Varieties

WMEX-Italian Prgm. WNBH-Hit Revue

WNBX-W. P. A. Concert WORC-Music by Cugat

WTAG-Farm Flashes WTIC-Hilltop House, sketch

12:30

NBC-Nat'l Farm & Home Hour; Guest Speakers; Walter Blaufuss' Orch.: WJZ WHAM WBZ WABY (sw-15.21)

NBC-Time for Thought: WFAE

CBS-Romance of Helen Trent, sketch (Edna Wallace Hopper); Virginia Clark: WABC WDRC

WOKO WFBL WPRO WORC WCAU WEEI

YN-La Rosa Prgm.: WAAB WICC WEAN

CBC-Organ Recital: CFCY

★News: WFEA WOR CFNB CKAC-La Province en Progres

WBRY-Midday Shopper WJZ-Cowboy Caravan

WELI-Scratch Sheet WGY-Farm Paper of the Air

WJAR-State College Prgm

★WLBZ-Maine News Revue WMEX-Sleepy Hollow Gaug

WNAC-Singin' Sam WNBX-Theater of the Air

WORL-Salvatore Sautella Directs WRDO-Noonday Revue

WSAR-Man on the Street WTAG-Dol Brissette's Orch.

WTIC-Myrt & Marge, sketch

12:45

★NBC-News: Cobwebs & Cadenzas: WJZ WTIC

CBS-Our Gal Sunday, sketch (Anacin): WABC WORC WDRC WEEI WOKO WFBL WCAU WPRO

MBS-Toronto Trio: CFCY

NBC-News, Markets & Weather: WFAE

★News: WCOP WSAR Singin' Sam; WJAR WTIC

CFNB-Something Old, Something New WJZ-Merry-Go-Round

MONDAY

January 9

(7:30 p.m. Continued)

YN-Inside of Sports, Jack Stevens: WTAG WTIC WEAN WICC WNAC

★CBC-News: CFNB

CFCY The Quints' Orch. CFRB Studio Prem. CKAC-Markowski Trio KDKA Romance & Rhythm WBY-Swingtime ★WFEA News WGY Jim Healey WHAM America Keeps Faith WICC Lone Ranger WJAR Rhode Island Historian WLBZ Walter Habenticht Pupils WLW To be announced WMEX Dance Orch. WNBH Popular Music WSAR Melody Memory Prem

7:45

NBC-Science on the March: WJZ WABY WEAN WFEA WBZ WLBZ

MBS-Inside of Sports (Phillies Cigars): WLW

CBC-With Sails & Saddle: CFNB

NBC-Ennio Bolognini's Orch.: WEAF

FRB Market Observer CKAC Hal Hartley's Orch. KDKA Duquesne Glee Club WBY-Christopher Layman WCHS Chamber of Commerce Forum WGY Weekly Milk Bulletin WJAR R. L. Historian WMEX Stamp Romances WNAC Leaders in Dance Time WNBH Jeannette Millette WRDO Postoffice Broadcast WSAR Petite Musicals WTAG Jerry of the Circus WTIC Ask Me Another

8:00 NBC-Carson Robison's Buckaroos (Mustern): WJZ KDKA WHAM WEAN WICC WBZ WABY (sw-11.87)

CBS-C'est Paris: CFCY CFNB

NBC-Al Pearce's Gang (Grape Nuts): Tizzie Lish; Arlene Harris; Carl Hoff's Orch.: WEAF WLW WJAR WTIC WCHS WGY WTAG WNAC (also KFI KOA at 10:30 p.m.)

Guest: Roxan Miller, blues singer who was on the air several years ago, then used her correct name—Maryllun Miller.

CBS-Cavalade of America (Dupont). Gabriel Heatter, comm.; Thomas Hardie Chalmers: WABC WOKO WCAU WROC WDRC WPRO WEEI WFBL (sw-11.83) (also KNX KSL at 12 mid.) The story of Edward Bok, Dutch immigrant who became head of Curtis Publications, and wrote "Americanization of Edward Bok," a Pulitzer Prize-winner, will be dramatized tonight. More detail on page 4.

CN-The Lone Ranger: WRDO WBY WSAR WLLH WLBZ

MBS-Ernie Fiorito's Studies in Contrast: WOR WAAB

CKAC Dans le Vivoir WFEA Studio Party WMEX The Wordcaster WNBH Franco-American Hour WNBX Hollywood on Parade

8:15

WMEX Princess of Song WNBX Music in a Sentimental Mood

8:30

MBS-Jack Renard's Orchestra: WAAB WOR WLBZ WSAR WLLH WRDO WBY

NBC-The Voice of Firestone; Margaret Speaks, sop.; Symphony Orch.; Alfred Wallenstein, cond.: WEAF WTAG WTIC WCHS WNAC WGY WFEA WJAR WLW (sw-9.53) (also KFI KOA at 11:30 p.m.) Music detail on page 8 this week.

CBC-Echoes of the Masters: CFCY CFNB

NBC-Those We Love, dramatic serial with Nan Grey (Ponds): WJZ WEAN WHAM KDKA WBZ WICC WABY (sw-11.87)

CBS-Model Minsirels; Pick & Pat; Eton Boys; Ray Bloch's Orch.: WABC WDRC WFBL WPRO WOKO WEEI WORC WMAS WCAU (sw-9.59-11.83) also KNX KSL at 11:30 p.m.)

CFRB-Let's All Go Down the Strand CKAC-Le Theatre de Chez-Nous WMEX-Ruth Nigey, songs WNBX-Old Fashioned Githerin'

8:45

WMEX-Breed Walker's Message 9:00

CBS-Lux Radio Theater; Cecil B. De Mille: WABC CKAC CFCY CFNB WCAU WPRO WMAS WOKO CFRB WFBL WDRC WORC WEEI (sw-11.83)

William Powell and Jaquet Gagnon will star in a radio version of "Mayerling," French film which introduced Danielle Darrieux to American moviegoers.

For news of Hollywood read "Hollywood Showdown" in every issue of Radio Guide. More detail on page 4.

MBS-Listeners Theater: WAAB WLLH WSAR WBY WNBH WEAN WICC

NBC-Hour of Charm (General Electric); Phil Spitalny's All-Girl Orch.: Dorothy Thompson, commentator: WEAF WGY WNAC WLW WTAG WCHS WJAR WTIC (sw-9.53)

NBC-The Budd Show; Budd Hulel, m.c.: WJZ WBZ WABY WFEA WLBZ WHAM WRDO

KDKA Time Out for Fun WMEX-Jerry Baker & Orch. WNBX-Billy Field's Westerners WOR Gabriel Heatter, news

9:15

WMEX Gypsy Melodies WNBX-Father Gindlin WOR Dance Orch.

9:30

NBC-Eddy Duchin's Orch. (Pall Mall Cigarettes): WEAF WCHS WGY WJAR WTAG WTIC WNAC WHAM (sw-9.53)

NBC-Two Westminster College Choirs: WJZ WFEA WABY WBZ WEAN WLBZ WHAM KDKA WICC (sw-11.87)

MBS-Symphony Orch.; Eric Delanarier, cond.: WOR CFCY CFNB WAAB WSAR WLLH WNBH WBY

WLW Unsolved Mysteries WMEX Amateur Hour WNBX To be announced

9:45

WNBX Concert Hall 10:00

MBS-George Hamilton's Orch.: WAAB WSAR WRDO WBY WMAS WLBZ

NBC-Carnation Contented Prgm.: Marek Weber, cond.: WEAF WGY WNAC WJAR WCHS WTAG WTIC CFCY CFNB (sw-9.53)

The Lullaby Lady will sing Nino Quaranta and Mr. Schmidt will offer As Canto Mio Amores (Perleat, Marek Weber, violinist, will play La Paloma and Laura y Georgetina (Compost). The orchestra will play La Catedral del Soldado (Pujals), Borinquena (Jankas Astol), Lamento Bortranco (Hernandez) and El Himno de Puerto Rico (Perleat).

CBS-Guy Lombardo's Orch. (Lady Esther): WABC WDRC WOKO WEEI WFBL WCAU WPRO (sw-11.83)

NBC-True or False; Dr. Harry Hagen, dir. (J. B. Williams Co.): WJZ WBZ WEAN WLW KDKA WICC WHAM (sw-11.87)

★News: WNBH WNBX CFRB What Happened Last Week: Lullaby Lady

CKAC To be announced WFEA Amer Family Robinson WOR-Mysteries of the Mind, drama WOR Studio Party

10:15

★CKAC-News: Jean Forget, organ & piano WFEA WPA Music

WNBH To be announced WNBX Swing Your Partner

10:30

CBC-Government of Canada: CFCY CFNB

NBC-National Radio Forum: WJZ WBZ WFEA WICC KDKA WABY WEAN WHAM WLBZ WRDO (sw-11.87)

NBC-Horace Heidt's Orchestra: WEAF WTAG WNAC WJAR WCHS (sw-9.53)

CBS-Columbia Workshop: WABC WMAS WPRO WDRC WNBX WORC WOKO (sw-9.65)

MBS-Henry Weber's Pageant of Melody: WOR WNBH WAAB WSAR

★CFRB-Let's Disagree: Eddie Allen: News CKAC Paulette Mauve, songs

★WBY-News WCAU Mac Parker WEEI-Tango Time WGY-Studio Spotlight WLW True Detective Mysteries WMEX Dance Orch. WTIC-Guy Hedlund Players

10:45

CBS-Columbia Workshop: WBY

CBC-Random Rhythm: CFCY CFNB

CKAC-Famous Musical Evenings WCAU-Jeno Donath's Orch. WEEI-Swing Your Partner WLW To be announced

★WMEX-Monitor Views the News

11:00

★NBC-Dance Orch. (News, WEAF only): WEAF (sw-9.53)

★YN-News: WCHS WFEA WICC WTAG WTIC WNBH WNAC WEAN WSAR WRDO WBY WLLH WLBZ

★NBC-(News, WJZ only) Edward G. Tomlinson, comm.: WJZ

★CBS-News: WABC

★News: CFCY CFNB

★News: WJAR WORC WEEI WPRO WDRC WHAM WOR WLW

CFRB-Armchair Club CKAC-Sports

★KDKA-News: Weather: Temp ★WBZ-News: Radio Roundday WCAU-To be announced

★WGY-News: Melody Time WMEX-Pete Herman's Orch. 11:15

NBC-Mac Farland Twins' Orch.: WJZ

YN-Weather Service: WEAN WSAR WRDO WNAC WNBH WFEA WTAG WLLH WCHS WICC WLBZ

MBS-Tommy Dorsey's Orch.: WOR

CBS-Sammy Kaye's Orchestra: WABC

Music You Want: KDKA WGY WBZ

WFFI Sports Check-Up WLW-Spotlight WMEX Gene Nickerson's Orch. WTAG-Low Conrad's Orch

11:30

NBC-Lou Breeze's Orch.: WJZ

CBS-Cab Calloway's Orch.: WABC (sw-9.65)

NBC-Al Donahue's Orch.: WEAF

MBS-Tommy Dorsey's Orch.: WAAB

WMEX-Dance Orch. 11:45

MBS-Keith Beecher's Orchestra: WAAB WOR

12:00

CBS-George Hall's Orch.: WABC (sw-6.17)

NBC-Freddy Martin's Orch.: WJZ

NBC-Jan Savitt's Orch.: WEAF

MBS-Kay Kyser's Orch.: WOR

★News: WAAB WBZ WLW-Moon River: Poems: Organ

12:30

NBC-Vox Pop: KPO KFI (also see Tues. prgms. at 9 p.m.)

CBS-Dick Barrie's Orch.: WABC

NBC-Earl Hines' Orch.: WEAF

NBC-Bud Fishers' Orch.: WJZ

MBS-Crazy Quilt: Jan Garber's Orch. WAAB

WOR-Larry Funk's Orch. End of Monday Programs

MORNING

7:00 a.m. EST

CBS-Morning Almanac: WABC

★NBC-Morning Patrol: News: WJZ

NBC-To be announced: WEAF Musical Clock: CFNB WEAN WAAB

CFCY Devotional Period (CKAC-Cheerful Earful)

★WBZ-News: Morning Review WCAU Sleepy Hollow Boys WCOF Rise 'n' Shine WCHS-The Church in the Wildwood

WDRC-Variety Musical WEEI-Minute Men WELI Breakfast Club WGY Church in the Wildwood

★WHAM-News: Pete & Joe WIDD Bulletin Board WICC-Listeners' Corner WLBZ Today

WNBX-Musical Timekeeper WOR Vincent Sorey's Orch

WORL-Wings of the Morning

★WPRO-News: Sunshine Corner WTIC-Morning Watch

7:15

★News: WAAB WNBX Musical Clock: WCHS WBZ WOR

★Fred Lang, news: WEAN WNAC CFCY-The Early Birds

★CFNB Canadian Press News CKAC Morning Varieties

WBZ Church in the Wildwood WGY Top of the Morning WPRO Artie McGovern's Gym Class

7:30

CBS-Morning Almanac: (sw-21.57)

NBC-Forty Winks Club: WEAF

Musical Clock WNBH WSAR CFNB-Talk: Listening Post

★WAAB-News WCAU Musical Shaver WCOF-Tonic Tunes

WEAN-Morning Devotions WEEI-Engineering: Hits & Encores

★WGY-News: Top of the Morning

★WICC-News: Birthday Roll WJAR Carefree Capers

★WLBZ-Markets: Farm News WNAC-Good Morning WNBX-Musical Timekeeper

WORL-New England Fellowship

★WPRO-News: Breakfast Club WRDO Today WTAG Morning Parade

7:45

★CBS-News: WABC (sw-21.57)

★News: WDRC WEEI WCAU WELI

Musical Clock. WNAC WEAN WAAB-Morning Watch

WCOF-Today's Almanac WCHS Three A Safety Man

WFEA-On the Mall WGY Bradley Kincaid

WHAM-Kindly Thoughts WLBZ-Greetings & Uncle Ezra

8:00

NBC-Earbenders; Soloists & Orchestra: WJZ WABY WHAM

★CBS-Odd Side of the News: Bob Byron, songs: WABC (sw-21.57)

NBC-Milt Herth Swing Trio: WEAF (sw-21.5)

★YN-News: WFEA WLLH WICC WNBH WEAN WCHS WSAR WRDO WNAC WBY WLBZ

★News: WTIC WTAG WJAR WOR WORC WPRO WORL

CFNB-Variety Prgm. CKAC Morning Serenade

WAAB Eight Bells

★WBZ-The Woman Buys WCAU-Larry Vincent, songs

WCOF-Rhythm & Romance

WORC Music, Birthdays Time WEEI Weather: Musical Cameos

WELI-Tonic Tunes

★WGY-Good News WIDDH-Texas Trailers

WMEX-Musical Timetable WNBX-Musical Almanac

8:15

CBS-Oeep River Boys: WABC (sw-21.57)

NBC-Gene & Glenn, songs: WEAF WJAR (sw-21.5)

NBC-Charioteers: WJZ WABY

YN-Weather Service: WTAG WSAR WNAC WNBH WCHS WFEA WLLH WEAN WICC

★News: CFCY WCOF CFNB Dance Music

WAAB-Francis J. Cronin, organist

WBY-Cheerful Chatter

WBZ-Musical Clock

WCAU-Novelties

WEEI-Caroline Cabot

WELI-Devotions

TUESDAY, January 10, 1939

WHAM-Music WLBZ-Thoughts for the Day

WOR-Red River Dave: Musical Interlude

WORC-Ernest Johnson, organist

WORL-Church of All Nations

WPRO-Rev. Allen E. Claxton

WRDO Highlights: Thoughts for the Day

WTIC-Bradley Kincaid

8:30

NBC-Do You Remember?: WEAF WJAR (sw-21.5)

NBC-Swing Serenade: WFEA WLBZ WRDO

CBS-Edith Dick & Jack Shannon: WABC (sw-21.57)

NBC-Richard Leibert, organist: WJZ

CN-Andy Jacobson's Rhythm: WSAR WAAB WLLH WEAN WICC

CFCY-Vocal Gems

★CFNB-Monitor News WBY-Lime Keeper

WBZ-Swing Serenade

WCOF Tonic Tunes

WCHS-Church Fed. Devotions

WEEI-Handy Man

WELI-The Treasure Chest

WGY-Morning Varieties

WHAM-Those Happy Gilmans

WIDDH-Just About Time

WNAC Musical Roundup

WNBH Morning Devotions

WNBX-Waltz Time

WOR-To be announced

WORC-Around the Clock

WORL-William H. McMasters

WPRO-Fern Scull, organist

WTAG-Top of the Morning

★HC Radio Bazaar

8:45

NBC-Jack & Loretta, songs: WJZ WFEA WLBZ WRDO

CBS-Ruth Brine, talk: WABC (sw-21.57)

NBC-Landt Trio: WEAF WJAR (sw-21.5)

Jane Arden, sketch. WTIC WGY

CFCY Dance Melodies

CFNB Popular Songs

★CKAC-News

WBZ-Musical Clock

WCAU-Mark Dawson, songs

WCOF-Health Food Talk

WCSH-Those Happy Gilmans

WEEI-About Us

WELI Today's Almanac

WHAM Tower Clock Prgm

★WIDDH News

WICC-Musical Roundup

WNBX-Victor Prem.

WOP-The Goldbergs, sketch

WORC-Morning Watch

WORL-Reporter

★WPRO-Home Folks Frolic: News

WSAR-Morning Devotions

9:00

★NBC-Breakfast Club: News: WJZ WFEA WABY (sw-21.5)

★NBC-News: Happy Jack, songs: WEAF WCHS

CBS-Romany Trail: WORC WPRO WMAS WDRC WNBX WCKO WBY

CBS-Richard Maxwell, tenor-philosopher (Baume Bengue): WABC (sw-21.57)

CFCY-Outposts' Hall Hour

CFNB Studies in Black & White

CKAC French Songs

WAAB The Merry-Go-Round

WBZ-As You Like It

WCAU Don Bovay, songs

★WCOF-Italian Commentator

★WEAN-News: Musical Roundup

WEEI Food Magician

WELI Marion Reynolds, organist

WGY Myrt & Marge

WHAM Tonic Tunes

WIDDH Foods' Parade

WICC-Morning Medley

★WJAR-Shopping News

WLBZ-Topics for the Ladies

★WMEX-Farm & Home News

WNAC-To be announced

WNBH Morning Melodies

Frequencies

CFCY-630 WJHD-830
CFNB-550 WJCO-600
CFRB-690 WJAR-890
CKAC-730 WJZ-760
RDKA-960 WLBZ-620
WAAB-1410 WLLH-1370
WABZ-660 WLW-700
WBY-1370 WMAZ-1420
WBY-1500 WMEX-1500
WBZ-1520 WNBC-1230
WCAU-1170 WNBC-1230
WCOP-1120 WNBC-1260
WCSH-940 WOKO-1430
WDR-1330 WOR-710
WEAF-660 WORC-1280
WEAN-780 WORL-920
WEET-590 WPRO-630
WELI-900 WRDO-1370
WFLB-1360 WSAR-1450
WFEA-1340 WTIC-580
WHAM-1150 WYV-1040

10:30

MBS-John Metcalf's Choir Lolt:
WNBH WAAB WRDO WLBZ
WLLH
NBC-Smiling Ed McConnell, songs
(Arnie Paints): WJZ WEAN
WBZ WHAM (sw-15.21)

CBS-Hilltop House, sketch (Palm-
olive Soap): WABC WPRO WFBL
WEEI WCAU

NBC-Just Plain Bill, sketch (Kol-
ynos): WEAF WJAR WGY WTIC
WTAG WNAW WCSH

CFCY-Home Forum
★CFRB-Let's Disagree: Piano
Lady: News

CKAC-L'Heure Reereative
WFEA-For Women Only
WHDH-Fisherman's Broadcast
WICC-Shopping Parade
WMEX-Shopping With You
WNBX-Billy Field's Westerners
WORL-Markets
WSAR Home Beautiful Prgm

10:45

NBC-Woman in White, sketch
(Pillsbury): WEAF WJAR WTIC
WNAW WCSH WTAG WGY

NBC-To be announced: WJZ WBZ
WLBZ (sw-15.21)

CBS-Stepmother, sketch (Col-
gate): WABC WEEI WCAU
WDR-1330

MBS-Singing Strings: WICC
WSAR WFEA WAAB WLLH
WEAN WNBH

NBC-Houseboat Hannah (Lava
Soap): WHAM

CFCY-Lang-Worth Specialties
CKAC-Sunshine Hour
WBY-George Hall's Dance Hall
WNBX-Women's Club of the Air
WORL-Fed. of Women's Clubs
WPRO-Housewives' Serenade with
Ed Drew's Orch.

WRDO-Central Maine Melodies

11:00

NBC-Story of Mary Marlin, sketch
(Ivory Flakes): WJZ WHAM
WBZ WLBZ (sw-15.21)

NBC-David Harum, sketch (Bab-
o): Peggy Allenby: WEAF WJAR
WNAW WTIC WTAG WCSH
WGY

CBS-Rhythmairs: WABC

CBS-Mary Lee Taylor (Pet Milk):
WEEI WOKO WCAU WFBL

CN-Ruth Moss Interviews: WRDO
WAAB WLLH WNBH WSAR

CFCY Band Parade
CFNB-Old Time Dance Music
CKAC-Chansonnettes

WDR-Dizzy Fingers
WEAN-Morning Melodies
WELI-Salon Music

WFEA-Future Farmers of America
WHDH-Franklin G. Field, bar.
WICC-Connecticut Colonials
WMEX-The Sketch Book
WNBX-Rigamarole

WOR-At Your Service
WORC-Aloha Land
★WORL-News: Whistle While
You Work

11:15

NBC-Vic & Sade, sketch (Crisco):
WJZ WHAM WBZ WLBZ (sw-
15.21)

CBS-Scattergood Baines, sketch
(Wringley): WABC WEEI WNBX
WORC WNAS WPRO WDR-1330

NBC-Lorenzo Jones, sketch (Phil-
lips): WEAF WCSH WTAG WGY
WJAR WNAW WTIC

MBS-Georgia Crackers: WRDO
WAAB WNBH WLLH WSAR
WOR

CFCY-Reverie
CFNB-Dance Music
CKAC-Radio-Cinema-Revue
★WBRY-News: Morning Shopper
WCAU-Matters of Modern Mar-
riage

WCOP-Solimene's Prgm.
WDR-Dizzy Fingers
WELI-Alka Seltzer Prgm.
WFEA-State Employment Service
WHDH-Silver Strings
WORL-Melodies of the Moment

11:30

NBC-Pepper Young's Family,
sketch (Camay Soap): WJZ
WHAM (sw-15.21)

NBC-Young Widder Brown, sketch
(Cal Aspirin): WEAF WTIC
WTAG WNAW WCSH WJAR
WGY

CBS-Big Sister, sketch (Rinso):
WABC WOKO WEEI WDR-1330
WFBL WNAS WPRO CFNB
CFCY WDR-1330
CKAC

MBS-Get Thin to Music: WSAR
WICC WNBH WRDO WLLH
WOR

Musical: WBZ WBRY
WAAB-Melody Strings
WCOP-Voice of Italy

★WEAN-News: Shopping News
WELI-David James, pianist
WFEA-Aloha Land
WHDH-Stars Over Hollywood
WLBZ-Hits and Encores
WMEX-Al Rawley's Wild Azalias
WNBX-On the Air: Farm Flashes:
Service Bureau

NBC-Getting the Most Out of Life
(Fleischmann's Yeast): WJZ
WBZ WHAM WEAN WICC
CFCY CFNB WABY (sw-15.21)

NBC-The Road of Life, sketch
(Chippo): WEAF WTIC WJAR
WGY WCSH WNAW
Pictures and review on pages 6
and 7.

NBC-Originalities: (sw-21.5)

CBS-Aunt Jenny's Stories (Spry):
WABC WEEI WNAS WDR-1330
WOKO WFBL WORC WCAU
WPRO

MBS-Manhatters: WAAB WRDO
WLLH WNBH WLBZ WSAR
WOR

Morning Musicals: WELI WHDH
CKAC-La Parade Des Melodies
WBY-Among My Souvenirs
WCOP-Treasure Box
WMEX-Breed Walker
WNBX-Rhythmic & Romance
WORL-Charlie Cook Prgm.
WTAG-Gems of Melody

NBC-Getting the Most Out of Life
(Fleischmann's Yeast): WJZ
WBZ WHAM WEAN WICC
CFCY CFNB WABY (sw-15.21)

NBC-The Road of Life, sketch
(Chippo): WEAF WTIC WJAR
WGY WCSH WNAW
Pictures and review on pages 6
and 7.

NBC-Originalities: (sw-21.5)

CBS-Aunt Jenny's Stories (Spry):
WABC WEEI WNAS WDR-1330
WOKO WFBL WORC WCAU
WPRO

MBS-Manhatters: WAAB WRDO
WLLH WNBH WLBZ WSAR
WOR

Morning Musicals: WELI WHDH
CKAC-La Parade Des Melodies
WBY-Among My Souvenirs
WCOP-Treasure Box
WMEX-Breed Walker
WNBX-Rhythmic & Romance
WORL-Charlie Cook Prgm.
WTAG-Gems of Melody

NBC-Getting the Most Out of Life
(Fleischmann's Yeast): WJZ
WBZ WHAM WEAN WICC
CFCY CFNB WABY (sw-15.21)

NBC-The Road of Life, sketch
(Chippo): WEAF WTIC WJAR
WGY WCSH WNAW
Pictures and review on pages 6
and 7.

NBC-Originalities: (sw-21.5)

CBS-Aunt Jenny's Stories (Spry):
WABC WEEI WNAS WDR-1330
WOKO WFBL WORC WCAU
WPRO

MBS-Manhatters: WAAB WRDO
WLLH WNBH WLBZ WSAR
WOR

Morning Musicals: WELI WHDH
CKAC-La Parade Des Melodies
WBY-Among My Souvenirs
WCOP-Treasure Box
WMEX-Breed Walker
WNBX-Rhythmic & Romance
WORL-Charlie Cook Prgm.
WTAG-Gems of Melody

NBC-Getting the Most Out of Life
(Fleischmann's Yeast): WJZ
WBZ WHAM WEAN WICC
CFCY CFNB WABY (sw-15.21)

NBC-The Road of Life, sketch
(Chippo): WEAF WTIC WJAR
WGY WCSH WNAW
Pictures and review on pages 6
and 7.

NBC-Originalities: (sw-21.5)

CBS-Aunt Jenny's Stories (Spry):
WABC WEEI WNAS WDR-1330
WOKO WFBL WORC WCAU
WPRO

MBS-Manhatters: WAAB WRDO
WLLH WNBH WLBZ WSAR
WOR

Morning Musicals: WELI WHDH
CKAC-La Parade Des Melodies
WBY-Among My Souvenirs
WCOP-Treasure Box
WMEX-Breed Walker
WNBX-Rhythmic & Romance
WORL-Charlie Cook Prgm.
WTAG-Gems of Melody

NBC-Getting the Most Out of Life
(Fleischmann's Yeast): WJZ
WBZ WHAM WEAN WICC
CFCY CFNB WABY (sw-15.21)

NBC-The Road of Life, sketch
(Chippo): WEAF WTIC WJAR
WGY WCSH WNAW
Pictures and review on pages 6
and 7.

NBC-Originalities: (sw-21.5)

CBS-Aunt Jenny's Stories (Spry):
WABC WEEI WNAS WDR-1330
WOKO WFBL WORC WCAU
WPRO

MBS-Manhatters: WAAB WRDO
WLLH WNBH WLBZ WSAR
WOR

Morning Musicals: WELI WHDH
CKAC-La Parade Des Melodies
WBY-Among My Souvenirs
WCOP-Treasure Box
WMEX-Breed Walker
WNBX-Rhythmic & Romance
WORL-Charlie Cook Prgm.
WTAG-Gems of Melody

NBC-Getting the Most Out of Life
(Fleischmann's Yeast): WJZ
WBZ WHAM WEAN WICC
CFCY CFNB WABY (sw-15.21)

NBC-The Road of Life, sketch
(Chippo): WEAF WTIC WJAR
WGY WCSH WNAW
Pictures and review on pages 6
and 7.

NBC-Originalities: (sw-21.5)

12:30

NBC-Nat'l Farm & Home Hour:
WJZ WBZ WHAM WABY (sw-
15.21)

NBC-Time for Thought: WEAF

CBS-Romance of Helen Trent,
sketch (Edna Wallace Hopper):
WABC WFBL WOKO WCAU
WORC WDR-1330 WEEI WPRO

YN-La Rosa Prgm.: WAAB
WEAN WICC

CBC-Pelham Richardson's String
Quartet: CFCY

★News: WOR CFNR WFEA
CKAC-La Province en Progres
WBRY-Midday Shepper
WCOP-Voice of the Community
WCSH-Cowboy Caravan
WELI-Scratch Sheet
WGY-Farm Paper of the Air
WJAR-State College Prgm

★WLBZ-Maine News Revue
WMEX-Sleepy Hollow Gang
WNAW-Singin' Sam
WNBX-Theater of the Air
WORL-Markets
WRDO-Noonday Revue
WSAR-Man on the Street
WTAG-Dol Brissette's Orch.
WTIC-Mvrt & Marge, sketch

CBS-Our Gal Sunday, sketch
(Anacin): WABC WFBL WEEI
WCAU WPRO WORC WDR-1330
WOKO

★NBC-(News, WEAF only) Invi-
tation to Romance: WEAF

★News: WSAR WCOP
Singin' Sam: WJAR WTIC
CFNB-Musicals

★WBZ-News: Old Facts
WCSH-Merry-Go-Round
WELI-Man in the Street
WFEA-Ken MacKenzie
WHAM-Women Only
WNAW-Song Shoppers
WNBH-The Radio News
WOR-Consumers' Quiz Club
WORL-Metropolitan Angler

CBS-The Goldbergs, sketch (Oxy-
dol): WABC WFBL WEEI WCAU
WCSH WEAN WNBH WSAR
WICC WRDO WBY

★YN-News WNAW WLLH WFEA
WCSH WEAN WNBH WSAR
WICC WRDO WBY

NBC-Happy Gang: CFCY CFNB

★News: WJAR WTAG WNBX
WPRO WTIC
CKAC-Stock Quotations
★WAAB-News of Women's Clubs
WCOP-Italian Journal
★WDR-News: Strictly Swing
WELI-Sports
WGY-Household Chats
★WHAM-Hits of the Day: News
WHDH-Four Philadelphians
★WMEX-Monitor Views the News
WOR-Health Talk: Melody Mo-
ments
WORL-George Hall's Orch.
★WORL-Monitor Views the News
WNBH

NBC-The Jive Five: WTAG

★NBC-Goodyear Farm Radio
News: WJZ WBZ WABY (sw
15.21)

CBS-Life Can Be Beautiful, sketch
(Ivory Soap): WABC WCAU
WPRO WDR-1330 WEEI WORC
WFBL WNAS

YN-Melody Sweethearts: WNAW
WLBZ WEAN WLLH WNBH
WRDO WICC

NBC-Markets & Weather Re-
ports: WEAF

To be announced: WGY WNBX
CKAC-Feminine World
WAAB-Advertising Club Lunch
eon
WBRY-Shoppers Prgm.
WCOP-Carlo Giovanni, Italian
Speaker
WCSH-For Women Only
WELI-Rhapsodies by Raphael
WFEA-N Extension Service
★WHAM-Farm News
WHDH-Organ Silhouettes
WJAR-State Dept Agriculture
WMEX-Musical Mailbox
WOR-Marriage License Romances
WORL-Songs of the Islands
WSAR-Your Home & You
WTIC-Voice of the Farm

CBS-Road of Life, sketch (Chip-
so): WABC WCAU WFBL WEEI
CKAC WNAS
Pictures and review on pages 6
and 7.

NBC-Rochester Civic Orch.: WJZ
WABY WLBZ WRDO WFEA
WHAM

NBC-Gen. Fed. of Women's Clubs:
WEAF WCSH

Francis Cronin, organist: WICC
WNAW WNAW WNBH

MBS-Don Arres, bar. & Orch.:
WOR WAAB

CBC-Amelia & Her Accordion:
CFCY

Man on the Street: WPRO WTAG
CFNB Birthday Prgm.
WBRY-Piano Moods
WBZ-Matinee Melodies
WCOP-Carlo Giovanni, speaker
WDR-1330 Main Street
WELI-Daunceland Ballroom
WGY-Houseboat Hannah
WHAM To be announced
WHDH-Musical Memories
WJAR-Brevity Matinee
WORC-Temperance Prgm.
WORL-Front Page Drama
WSAR-Half & Half
WTIC-Day Dreams

★News: WOR CFNR WFEA
CKAC-La Province en Progres
WBRY-Midday Shepper
WCOP-Voice of the Community
WCSH-Cowboy Caravan
WELI-Scratch Sheet
WGY-Farm Paper of the Air
WJAR-State College Prgm

★WLBZ-Maine News Revue
WMEX-Sleepy Hollow Gang
WNAW-Singin' Sam
WNBX-Theater of the Air
WORL-Markets
WRDO-Noonday Revue
WSAR-Man on the Street
WTAG-Dol Brissette's Orch.
WTIC-Mvrt & Marge, sketch

CBS-Our Gal Sunday, sketch
(Anacin): WABC WFBL WEEI
WCAU WPRO WORC WDR-1330
WOKO

★NBC-(News, WEAF only) Invi-
tation to Romance: WEAF

★News: WSAR WCOP
Singin' Sam: WJAR WTIC
CFNB-Musicals

★WBZ-News: Old Facts
WCSH-Merry-Go-Round
WELI-Man in the Street
WFEA-Ken MacKenzie
WHAM-Women Only
WNAW-Song Shoppers
WNBH-The Radio News
WOR-Consumers' Quiz Club
WORL-Metropolitan Angler

CBS-The Goldbergs, sketch (Oxy-
dol): WABC WFBL WEEI WCAU
WCSH WEAN WNBH WSAR
WICC WRDO WBY

★YN-News WNAW WLLH WFEA
WCSH WEAN WNBH WSAR
WICC WRDO WBY

NBC-Happy Gang: CFCY CFNB

★News: WJAR WTAG WNBX
WPRO WTIC
CKAC-Stock Quotations
★WAAB-News of Women's Clubs
WCOP-Italian Journal
★WDR-News: Strictly Swing
WELI-Sports
WGY-Household Chats
★WHAM-Hits of the Day: News
WHDH-Four Philadelphians
★WMEX-Monitor Views the News
WOR-Health Talk: Melody Mo-
ments
WORL-George Hall's Orch.
★WORL-Monitor Views the News
WNBH

NBC-The Jive Five: WTAG

★NBC-Goodyear Farm Radio
News: WJZ WBZ WABY (sw
15.21)

Man on the Street: WPRO WTAG
CFNB Birthday Prgm.
WBRY-Piano Moods
WBZ-Matinee Melodies
WCOP-Carlo Giovanni, speaker
WDR-1330 Main Street
WELI-Daunceland Ballroom
WGY-Houseboat Hannah
WHAM To be announced
WHDH-Musical Memories
WJAR-Brevity Matinee
WORC-Temperance Prgm.
WORL-Front Page Drama
WSAR-Half & Half
WTIC-Day Dreams

★News: WOR CFNR WFEA
CKAC-La Province en Progres
WBRY-Midday Shepper
WCOP-Voice of the Community
WCSH-Cowboy Caravan
WELI-Scratch Sheet
WGY-Farm Paper of the Air
WJAR-State College Prgm

★WLBZ-Maine News Revue
WMEX-Sleepy Hollow Gang
WNAW-Singin' Sam
WNBX-Theater of the Air
WORL-Markets
WRDO-Noonday Revue
WSAR-Man on the Street
WTAG-Dol Brissette's Orch.
WTIC-Mvrt & Marge, sketch

CBS-Our Gal Sunday, sketch
(Anacin): WABC WFBL WEEI
WCAU WPRO WORC WDR-1330
WOKO

★NBC-(News, WEAF only) Invi-
tation to Romance: WEAF

★News: WSAR WCOP
Singin' Sam: WJAR WTIC
CFNB-Musicals

★WBZ-News: Old Facts
WCSH-Merry-Go-Round
WELI-Man in the Street
WFEA-Ken MacKenzie
WHAM-Women Only
WNAW-Song Shoppers
WNBH-The Radio News
WOR-Consumers' Quiz Club
WORL-Metropolitan Angler

CBS-The Goldbergs, sketch (Oxy-
dol): WABC WFBL WEEI WCAU
WCSH WEAN WNBH WSAR
WICC WRDO WBY

★YN-News WNAW WLLH WFEA
WCSH WEAN WNBH WSAR
WICC WRDO WBY

NBC-Happy Gang: CFCY CFNB

★News: WJAR WTAG WNBX
WPRO WTIC
CKAC-Stock Quotations
★WAAB-News of Women's Clubs
WCOP-Italian Journal
★WDR-News: Strictly Swing
WELI-Sports
WGY-Household Chats
★WHAM-Hits of the Day: News
WHDH-Four Philadelphians
★WMEX-Monitor Views the News
WOR-Health Talk: Melody Mo-
ments
WORL-George Hall's Orch.
★WORL-Monitor Views the News
WNBH

NBC-The Jive Five: WTAG

★NBC-Goodyear Farm Radio
News: WJZ WBZ WABY (sw
15.21)

CBS-Life Can Be Beautiful, sketch
(Ivory Soap): WABC WCAU
WPRO WDR-1330 WEEI WORC
WFBL WNAS

YN-Melody Sweethearts: WNAW
WLBZ WEAN WLLH WNBH
WRDO WICC

NBC-Markets & Weather Re-
ports: WEAF

To be announced: WGY WNBX
CKAC-Feminine World
WAAB-Advertising Club Lunch
eon
WBRY-Shoppers Prgm.
WCOP-Carlo Giovanni, Italian
Speaker
WCSH-For Women Only
WELI-Rhapsodies by Raphael
WFEA-N Extension Service
★WHAM-Farm News
WHDH-Organ Silhouettes
WJAR-State Dept Agriculture
WMEX-Musical Mailbox
WOR-Marriage License Romances
WORL-Songs of the Islands
WSAR-Your Home & You
WTIC-Voice of the Farm

CBS-Road of Life, sketch (Chip-
so): WABC WCAU WFBL WEEI
CKAC WNAS
Pictures and review on pages 6
and 7.

NBC-Rochester Civic Orch.: WJZ
WABY WLBZ WRDO WFEA
WHAM

NBC-Gen. Fed. of Women's Clubs:
WEAF WCSH

Francis Cronin, organist: WICC
WNAW WNAW WNBH

MBS-Don Arres, bar. & Orch.:
WOR WAAB

CBC-Amelia & Her Accordion:
CFCY

Man on the Street: WPRO WTAG
CFNB Birthday Prgm.
WBRY-Piano Moods
WBZ-Matinee Melodies
WCOP-Carlo Giovanni, speaker
WDR-1330 Main Street
WELI-Daunceland Ballroom
WGY-Houseboat Hannah
WHAM To be announced
WHDH-Musical Memories
WJAR-Brevity Matinee
WORC-Temperance Prgm.
WORL-Front Page Drama
WSAR-Half & Half
WTIC-Day Dreams

★News: WOR CFNR WFEA
CKAC-La Province en Progres
WBRY-Midday Shepper
WCOP-Voice of the Community
WCSH-Cowboy Caravan
WELI-Scratch Sheet
WGY-Farm Paper of the Air
WJAR-State College Prgm

★WLBZ-Maine News Revue
WMEX-Sleepy Hollow Gang
WNAW-Singin' Sam
WNBX-Theater of the Air
WORL-Markets
WRDO-Noonday Revue
WSAR-Man on the Street
WTAG-Dol Brissette's Orch.
WTIC-Mvrt & Marge, sketch

CBS-Our Gal Sunday, sketch
(Anacin): WABC WFBL WEEI
WCAU WPRO WORC WDR-1330
WOKO

★NBC-(News, WEAF only) Invi-
tation to Romance: WEAF

★News: WSAR WCOP
Singin' Sam: WJAR WTIC
CFNB-Musicals

★WBZ-News: Old Facts
WCSH-Merry-Go-Round
WELI-Man in the Street
WFEA-Ken MacKenzie
WHAM-Women Only
WNAW-Song Shoppers
WNBH-The Radio News
WOR-Consumers' Quiz Club
WORL-Metropolitan Angler

CBS-The Goldbergs, sketch (Oxy-
dol): WABC WFBL WEEI WCAU
WCSH WEAN WNBH WSAR
WICC WRDO WBY

★YN-News WNAW WLLH WFEA
WCSH WEAN WNBH WSAR
WICC WRDO WBY

NBC-Happy Gang: CFCY CFNB

★News: WJAR WTAG WNBX
WPRO WTIC
CKAC-Stock Quotations
★WAAB-News of Women's Clubs
WCOP-Italian Journal
★WDR-News: Strictly Swing
WELI-Sports
WGY-Household Chats
★WHAM-Hits of the Day: News
WHDH-Four Philadelphians
★WMEX-Monitor Views the News
WOR-Health Talk: Melody Mo-
ments
WORL-George Hall's Orch.
★WORL-Monitor Views the News
WNBH

NBC-The Jive Five: WTAG

★NBC-Goodyear Farm Radio
News: WJZ WBZ WABY (sw
15.21)

CBS-Life Can Be Beautiful, sketch
(Ivory Soap): WABC WCAU
WPRO WDR-1330 WEEI WORC
WFBL WNAS

YN-Melody Sweethearts: WNAW
WLBZ WEAN WLLH WNBH
WRDO WICC

NBC-Markets & Weather Re-
ports: WEAF

To be announced: WGY WNBX
CKAC-Feminine World
WAAB-Advertising Club Lunch
eon
WBRY-Shoppers Prgm.
WCOP-Carlo Giovanni, Italian
Speaker
WCSH-For Women Only
WELI-Rhapsodies by Raphael
WFEA-N Extension Service
★WHAM-Farm News
WHDH-Organ Silhouettes
WJAR-State Dept Agriculture
WMEX-Musical Mailbox
WOR-Marriage License Romances
WORL-Songs of the Islands
WSAR-Your Home & You
WTIC-Voice of the Farm

Man on the Street: WPRO WTAG
CFNB Birthday Prgm.
WBRY-Piano Moods
WBZ-Matinee Melodies
WCOP-Carlo Giovanni, speaker
WDR-1330 Main Street
WELI-Daunceland Ballroom
WGY-Houseboat Hannah
WHAM To be announced
WHDH-Musical Memories
WJAR-Brevity Matinee
WORC-Temperance Prgm.
WORL-Front Page Drama
WSAR-Half & Half
WTIC-Day Dreams

★News: WOR CFNR WFEA
CKAC-La Province en Progres
WBRY-Midday Shepper
WCOP-Voice of the Community
WCSH-Cowboy Caravan
WELI-Scratch Sheet
WGY-Farm Paper of the Air
WJAR-State College Prgm

★WLBZ-Maine News Revue
WMEX-Sleepy Hollow Gang
WNAW-Singin' Sam
WNBX-Theater of the Air
WORL-Markets
WRDO-Noonday Revue
WSAR-Man on the Street
WTAG-Dol Brissette's Orch.
WTIC-Mvrt & Marge, sketch

CBS-Our Gal Sunday, sketch
(Anacin): WABC WFBL WEEI
WCAU WPRO WORC WDR-1330
WOKO

★NBC-(News, WEAF only) Invi-
tation to Romance: WEAF

★News: WSAR WCOP
Singin' Sam: WJAR WTIC
CFNB-Musicals

★WBZ-News: Old Facts
WCSH-Merry-Go-Round
WELI-Man in the Street
WFEA-Ken MacKenzie
WHAM-Women Only
WNAW-Song Shoppers
WNBH-The Radio News
WOR-Consumers' Quiz Club
WORL-Metropolitan Angler

CBS-The Goldbergs, sketch (Oxy-
dol): WABC WFBL WEEI WCAU
WCSH WEAN WNBH WSAR
WICC WRDO WBY

★YN-News WNAW WLLH WFEA
WCSH WEAN WNBH WSAR
WICC WRDO WBY

NBC-Happy Gang: CFCY CFNB

★News: WJAR WTAG WNBX
WPRO WTIC
CKAC-Stock Quotations
★WAAB-News of Women's Clubs
WCOP-Italian Journal
★WDR-News: Strictly Swing
WELI-Sports
WGY-Household Chats
★WHAM-Hits of the Day: News
WHDH-Four Philadelphians
★WMEX-Monitor Views the News
WOR-Health Talk: Melody Mo-
ments
WORL-George Hall's Orch.
★WORL-Monitor Views the News
WNBH

NBC-The Jive Five: WTAG

TUESDAY January 10

(4:45 p.m. Continued)

★WBRY-Musical Interlude: News
★WEAN-News
WHAM-Your Family & Mine
★WICC-News & Shopping Bulletin
WOR-Restful Rhythms; Melody Moments
WPRO-Raoul Bousquet, bar.

5:00
NBC-Sande Williams' Orch.: WJZ WABY (sw-15.21)

NBC-Dick Tracy, sketch (Puffed Wheat & Rice): WFAF WNAC WESH WTIC WGY WJAR

CBS-Current Questions Before the Senate: WABC WBRY WOKO WPRO WORC WNBX (sw-11.83)

MBS-Gunther Decker, organist: WSAR

To be announced: CFNB CFCY CKAC-Ralph Martin's Orch. WAAB-Racing Concert WBZ-Dance Interlude WCAU-Forum of Health WDRC-Dance Music WEAN-Medical Ass'n WEEL-Boston Hour WFEA-House of Peter MacGregor WHAM-Social Chronicle WHDH-Variety Musicale WICC-Children's Story Parade WLBZ-Shoppers Variety Revue WMEX-Reading the Comic Pages WNBH-Five O'Clock Revue ★WOR-Women Make the News WRDO-Shoppers Variety Revue WTAG-Music in a Sentimental Mood

5:15
NBC-Terry & the Pirates, sketch (Dari Rich): WJZ WEAN WABY WHAM WBZ WICC (sw-15.21)

MBS-Johnson Family: WLLH

CBS-Music for Fun: WABC WFBL WOKO WPRO WORC WNBX (sw-11.83)

NBC-Your Family & Mine (Seal-test): WFAF WNAC WTIC WJAR WESH WGY WTAG

CFCY-Sleepy Time Express
CFNB-Dance Music
CKAC-Waltzes
WCAU-This Thing Called Swing
WFEA-Listen and Learn
★WHDH-Weather: News
WMEX-Today's Winners
WOR-Dance Orch.
WSAR-Italian Prgm.

5:30
NBC-Jack Armstrong, sketch (Wheaties): WFAF WJAR WTIC WESH WTAG WNAC WGY

NBC-Don Winslow of the Navy, sketch (Krispies): WJZ WBZ WHAM WICC WEAN (sw-15.21)

CBS-Music for Fun: WMAS
CFCY-Tunes of the Maritimes
CFNB-Howie Wing
CKAC-Music Varieties
WBRY-N. H. Shoppers' Prgm.
WCAU-Janet Jones, songs; Organ
WDRC-Public School Series
WEEL-Man About Town
WFEA-Dance Hour: Spotlight
WHDH-Depot Dialogues
WLBZ-To be announced
★WNBH-The Radio News
WNBX-Theater Billboard: Inter-lude
WOR-LaForge-Berumen Musicale
WPRO-Musical Hotel
WRDO-Many Happy Returns
WSAR-Treasure Chest

5:45
CBS-The Mighty Show (My-T-Fine): WABC WDRC WOKO WORC WMAS WPRO WEEL WNBX WCAU

NBC-Tom Mix Straight Shooters (Ralston Wheat Cereal): WJZ WBZ WHAM WABY WICC WEAN (sw-15.21)

NBC-Little Orphan Annie, sketch (Ovaltine): WFAF WNAC WGY WTAG WJAR WTIC WESH

CN-Baseball School of the Air: WAAB WLBZ

Good Listening for Tuesday

Further details and stations which will broadcast these programs may be found in the adjacent program columns at the time hereunder indicated

★ Star in program listings indicates news highlights

AFTERNOON

12:30 EST Farm and Home Hour.

NIGHT

7:15 EST Jimmie Fidler, Movie Gossip.

8:00 EST Edward G. Robinson and Claire Trevor; Drama.

8:00 EST Johnny Presents; Russ Morgan and His Orchestra.

8:30 EST Information, Please; Quiz Program.

8:30 EST Al Jolson, Singer and Comedian. Martha Raye; Parkyakarkus; Lud Gluskin's orchestra.

9:00 EST We, the People; Drama and Music.

9:30 EST Benny Goodman's Swing Orchestra.

9:30 EST Fibber McGee, Comedian, and Donald Novis, Tenor.

10:00 EST Dr. Christian, Drama; Starring Jean Hersholt.

10:00 EST Bob Hope, Comedian. Jerry Colonna, comedian; Patricia "Honey Chile" Wilder; Vocal Sextet; Skinnay Ennis' orchestra.

NBC-Ralph Blane, tr.: WFAF WFEA WGY WTAG (sw-9.53)

MBS-Johnson Family, sketch: WAAB WSAR WOR

CN-Racing Results: WAAB
CBS-Barry Woods, songs: WABC WOKO WCAU WBRY WDRC WMAS

CFCY-Cecil & Sally
CFNB-Musical Workshop
CKAC-Les Nouvelles de Chez-Nous

★WCSH-News: For Your Information
WEEL-Rhythm Revue
WEEL-To be announced
WGY-The World We Live In
WHDH-Duane Marshall's Orch.
WICC-Anne Weylitt, songs
WJAR-Those Happy Gilmans
★WLBZ-News
WMEX-The Parhandle Four
WNAC-Musical Rendezvous
WNBH-Chandu the Magician
★WNBX-Final Edition
WORC-Modern Melodies
WPRO-Old Colony School Hobbies

★WRDO-Maine News Service

7:00
NBC-Easy Aces, sketch (Anacin): WJZ WHAM KDKA WORN WBZ WICC (sw-11.87)

NBC-Amos 'n' Andy (Campbell's Soup): WFAF WTIC WNAC WJAR WESH WTAG WGY WLW

CBS-County Seat, sketch: WABC WOKO WORC WEEL WDRC WBRY WMAS (sw-9.59-11.83)

★MBS-Fulton Lewis, Jr., commentator: WLLH WNBH WRDO WLBZ WSAR

G. Markowski Trio: CFNB
★News: WAAB WLBZ
CFCY-O. K. Presby & His Novel-tiers

CFNB-Easy Aces
CKAC-Le Club Sportif
WCAU-Sports: Alan Scott
WFEA-Concert Hall
WMEX-Dance Orch.
WNBX-To be announced
WOR-Sports

7:15
NBC-Mr. Keen, Tracer of Lost Persons, drama (American Home Products): WJZ WBZ WHAM WEAN KDKA WICC (sw-11.87)

CBS-Jimmie Fidler's Hollywood Gossip (Drene): WABC WEEL WFBL WOKO WPRO WCAU WDRC WORC (sw-6.06) (also KNX KSL at 10:30 p.m.)
For news of Hollywood read "Hollywood Showdown" in every issue of Radio Guide.

NBC-Jerry Cooper's Vocal Varieties (Tums): WFAF WGY WLW WESH WJAR WTIC WNAC WTAG (sw-9.53) (also KFI KOA at 11:15 p.m.)

★MBS-Raymond Gram Swing, commentator: WOR WRDO WNBH WAAB WLBZ

CBC-Major Bill: CFNB
Light Up & Listen Club: CFRB CKAC

WBRY-Kiddie Kapers
★WMEX-Five Star Final
WNAC-Vocal Varieties
WSAR-Variety Prgm.

7:30
NBC-Around the World In New York: WJZ

NBC-Oscar Shumsky, violinist: WBZ WRDO

CBS-Helen Menken in "Second Husband," drama (Bayer's Aspirin): WABC WORC WCAU WEEL WDRC WOKO WFBL WPRO (sw-11.83)

NBC-Jack Marshard's Orchestra: WFAF

★CBC-News: CFNB

★YN-Sunshine News Reporter: WNAC WNBH WSAR WESH WLLH WEAN WICC WFEA WTIC WLBZ

MBS-Don't You Believe It (Sensation Cigarettes): WOR WLW

To be announced: WTAG CFRB CFCY-Music of Today
CKAC-La Dame de Coeur
KDKA-Tap Time
WAAB-20th Century Serenade
WGY-The Red Horse Revue
WHAM-German Hour
WJAR-Concert Echoes
WMEX-Dance Orch.
WNBX-The American Scene

7:45
MBS-Inside of Sports (Phillies Cigarettes): WOR WLW

NBC-Vivian della Chiesa, sop. WFEA WLBZ WRDO

CBC-Law and the Citizen: CFNB
MBS-Oon't You Believe It? (Sensation Cigarettes): WNAC WEAN WSAR

NBC-Jack Marshard's Orchestra: WTAG

NBC-The Right Thing to Do (Tangee): WFAF
CFRB-Interlude: Minute Mysteries
CKAC-Markowski Trio

★WBRY-Musical Interlude: News
WBZ-Collegiate Reporter
WCSH-White Cross Quizzes
WICC-Older Curiosity Shop
WMEX-Dance Music
WNBH-Deolinda Sings
WNBX-The World Dance
WTIC-History in the Headlines

8:00
CBS-Big Town, newspaper drama (Rinso), with Edward G. Robinson & Claire Trevor: WABC WFBL CFRB CFCY CFNB WMAS WDRC WCAU WOKO CKAC WORC WPRO WEEL (sw-11.83) (also KNX at 11:30 p.m.)

More detail on page 4.
NBC-Gilbert & Sullivan Music: WJZ WBZ WHAM KDKA WFEA WRDO (sw-11.87)

NBC-Johnny Presents (Philip Morris); Russ Moran's Orch.; Jack Johnstone's The Perfect Crime; Genevieve Rowe, sop. & The Swing Fourteen; Glenn Cross, tr. & Beverly; Floyd Sherman, tr.; Guest: WFAF WNAC WESH WGY WLW WTIC WTAG WJAR (sw-9.53) (also KOA KFI at 11:30 p.m.)

MBS-Green Hornet, drama: WOR WAAB WBRY WLLH WICC WNBH WLBZ

WEAN-Lone Ranger
WMEX-Wordcaster
WNBX-World Varieties
WSAR-France-American Hour

8:15
WFEA-Sweet & Swing
WHAM-Magic Hour
WMEX-Music of the Masters

8:30

MBS-Morton Gould's Orch.: WOR WAAB WLLH WRDO WBRY WLBZ WNBH

CBS-Al Jolson's Show with Parkyakarkus, Martha Raye & Lud Gluskin's Orch. (Lifebuoy Soap): WABC WCAU WOKO WMAS WDRC WPRO WORC CFRB CFNB WFBL CKAC WEEL CFCY (sw-11.83) (also KNX at 12 mid.)

NBC-Information Please (Canada Dry): WJZ KDKA WBZ WABY WHAM WICC WEAN (sw-11.87)

NBC-For Men Only (Vitalis); Peg La Centra, vocalist; Fred Uttal; Peter Van Steeden's Orch.; News Oddities; Guests: WFAF WESH WJAR WTAG WNAC WTIC WGY WLW (sw-9.53)

WFEA-L'Heure Francaise
WMEX-Dean Dickens, songs
WNBX-Supper Club

9:00
CBS-We the People (Sanka Coffee) with Gabriel Heatter; Harry You Zell; Mark Warnow's Orch.: WABC WPRO WEEL WOKO CFRB WDRC WFBL WCAU (sw-11.83)

CBC-To be announced: CFNB CFCY

MBS-Oance Orch.: WRDO WFEA WLLH WBRY WSAR WAAB WLBZ

NBC-Mary & Bob's True Story Dramas (True Story Magazine): WJZ WICC WEAN WBZ WHAM KDKA (sw-11.87)

NBC-Battle of the Sexes (Molle Shave); Frank Crumit & Julia Sanderson: WFAF WTAG WGY WLW WNAC WTIC WJAR WESH (also see Monday, KFI at 12:30 a.m.)

CFNB-Canadian Broadcasting Corporation
CKAC-Chantons en Cheour
WMEX-Variety Hour
★WNBH-French Radio News
WNBX-The Fireside Hour
★WOR-Harold G. Hoffman, news
WORC-State Opticians Auditions

9:15
MBS-Tommy Tucker's Orchestra: WNBH WRDO WLLH WBRY WSAR WOR WAAB

WLBZ-Eric Ebbeson, guitarist

9:30
CBS-Benny Goodman's Orch.: Guests (Camel Cigarettes): WABC WEEL WCAU WMAS WDRC WORC WPRO WOKO WFBL WNBX (sw-6.06)

NBC-Fibber McGee & Co. (Johnson Wax); Donald Novis, tr.: Billy Mills' Orch.: WFAF WJAR WTIC WGY WLW WTAG WESH WNAC WHAM

NBC-Eugene Conley, tr.: WJZ WBZ WEAN WFEA WICC KDKA WABY WLBZ WRDO (sw-11.87)

MBS-Symphony Orch., Nadia Reisenberg, pianist: WOR WSAR WNBH WLLH WBRY WAAB
Music detail on page 8 this week.

CBC-Toronto Symphony Orch.: CFCY CFNB

CN-To be announced: WNBH WSAR WLLH WBRY WAAB

CFRB-Professor Quiz
CKAC-Les Amours de ti jos,

9:45
CBS-Benny Goodman's Orch.: (sw-9.65)

Hockey Game: WEAN WAAB WFEA WNBH WSAR WLLH WRDO

WBRY-Swingtime

10:00
CBS-Dr. Christian, starring Jean Hersholt (Vaseline): WABC WCAU WDRC WPRO WMAS WOKO WEEL WORC WFBL (sw-6.06-11.83)

NBC-Pepsodent Prgm. with Bob Hope & Guests; Jerry Colonna; Jack Smart; Vocal Sextet; Skinnay Ennis' Orch.: Patricia Wilder: WFAF WLW WGY WTAG WESH WJAR WTIC WNAC WHAM (sw-9.53)

Guest: Charles Butterworth.
MBS-Detective Mysteries (Listerine): WOR

NBC-If I Had a Chance: WJZ WBZ WABY KDKA WLBZ WICC (sw-11.87)

CFRB-Highway of Melody
CKAC-To be announced
WMEX-Shandor's Gypsies
★WNBH-Radio News
WNBX-Hollywood on Parade

10:15
MBS-Sammy Kaye's Orch.: WEAN WLLH WBRY WSAR WAAB WNBH WOR

★CKAC-News: Jean Forget, pianist
WNBX-The World Dances

10:30
CBS-Jack Berch, songs: WABC WORC WMAS WPRO WFBL WEEL WNBX WOKO WDRC (sw-9.65)

NBC-Uncle Ezra, sketch (Alka Selzer); Henry Burr; Vass Family; Hot Shots: WFAF WTAG WLW WGY WNAC WTIC WJAR WESH (sw-9.53)

NBC-Rhythm School: WJZ WBZ WFEA WABY WLBZ WEAN WHAM WRDO (sw-11.87)

MBS-Sammy Kaye's Orchestra: WLLH WOR WSAR WAAB

CBC-Lulgi Romanelli's Orchestra: CFNB CFCY

★CFRB-Let's Disagree: Piano Lady: News
CKAC-Paulette Mauve, songs
KDKA Fed. Sympl. Orch.

★WBRY-News
WCAU-Mac Parker
WICC-Bowling Matches
WMEX-Pete Herman's Orchestra
★WNBH-Radio News

10:45
CBS-American Viewpoints: WABC WOKO WEEL WPRO WDRC WORC WMAS WNBX (sw-9.65)

NBC-To be announced: WJZ WFEA WEAN WLBZ WHAM WBZ KDKA WICC WABY WRDO (sw-11.87)

CBC-Frankly Speaking: CFCY CFNB

NBC-Jimmy Kemper & Co.: WFAF WTAG WNAC WGY WTIC WJAR (sw-9.53)

MBS-Sammy Kaye's Orchestra: WBRY WNBH

CKAC-Lloyd Huntley's Orch.
WCAU-Jeno Donath's Orch.
WESH-George E. Sokolsky
WDRC-On with the Dance
WLW-Henry Busse's Orch.
★WMEX-Monitor Views the News

11:00
★NBC-Gray Gordon's Orchestra (News, WFAF only): WFAF (sw-9.53)

★NBC-News: WJZ only Jack Jenney's Orch.: WJZ

★CBS-News: WABC

CBC-News: CFCY CFNB

★YN-News: WTIC WNBH WICC WESH WLLH WSAR WRDO WBRY WNAC WEAN WFEA WLBZ

★News: WEEL WORC WOR WTAG WMAS WPRO WJAR WLW WHAM

CFRB-Armchair Club: Hockey Summaries
CKAC-Sports: Pianolog

★KDKA-News: Weather: Temp.
★WBZ-News: Radio Roundelay
WCAU-Around the Town

★WDRC-News: Main Street
★WGY-News: Melody Time
★WHAM-News: Morey Brennan's Orch.
WLW-Dick Stable's Orch.
WMEX-Reflections in the Water

11:15
YN-Weather Service: WNAC WEAN WTAG WSAR WESH WNBH WRDO WFEA WLLH WICC WLBZ

CBS-Charles Baum's Orchestra: WABC

MBS-Lawrence Welk's Orchestra: WOR

Music You Want: KDKA WGY WBZ
WMEX-Dance Orch.
WTIC-Polish Orch.

11:30
NBC-Joe Rines' Orch.: WJZ

CBS-Glenn Miller's Orch.: WABC (sw-9.65)

NBC-Lou Breese's Orch.: WFAF (sw-9.65)

WBS-Salute to Cities: WLW
WHAM-Phil Spitalny's Orch.
WMEX-Soliloquy

12:00
NBC-Artie Shaw's Orch.: WFAF
CBS-Sammy Kaye's Orch.: WABC (sw-6.17)

NBC-Joe Sudy's Orch.: WJZ

MBS-George Hamilton's Orchestra: WOR
WLW-Moon River

12:30
NBC-Freddy Martin's Orchestra: WFAF
MBS-Paul Martell's Orch.: WOR
MBS-Ted Travers' Orch.: WJZ

CBS-Buddy Roger's Orch.: WABC
End of Tuesday Programs

Listen to
JERRY COOPER
Baritone Star of "VOCAL VARIETIES"
Tuesday and Thursday at 7:15 P.M., E.S.T.
NBC-RED NETWORK
Sponsored by TUMS

CBS-Richard Maxwell, tenor: WABC WNBX WDRG WOKO WMAA WORC WPRO (sw 21.57)

*NBC-News: Happy Jack, songs: WFAE WTIC

*NBC-News: Breakfast Club: Soloists; Orch.: Don McNeill, m.c.: WJZ WFEA WABY (sw-21.5)

CFNY-Outports' Hall Hour

CFNB Dan and Sylvia

CKAC French Songs

WAAB-The Merry-Go-Round

*WBRY-News: Shoppers Prgm. WBZ As You Like It

WCAU-Don Bovay, songs

WCOP-Italian Commentator

*WCSH-News: Little Variety Show

*WEAN-News: Musical Roundup

WEEI-Food Magician

WEEI-Organ Melodies

WGY-Myrt & Marge, sketch

WHAM-Headline Humor

WHDH-Foods Parade

WICC-Morning Moods

*WJAR Shopping News

WLBZ-Topics for the Ladies

WMEA Piano Lessons

WNAC-Get Thin to Music

WNBH-Morning Melodies

WOR-Hymn Singer

WORLD-Headline Music

WRDO-Topics for the Ladies

WSAR Concert Echoes

WTAG-Visiting Nurse

YN-First National Food News: WTIC WEAN WTAG WNAC WFEA WCSH

NBC-The Family Man: WFAE

*CBS-Montana Slim, songs: News: WABC WOKO WDRG WMAA WORC WFBL WBRY (sw 21.57)

NBC-The Woman of Tomorrow: WJZ

CFNB-Musical Memories

*WCAU-News in the Stores

WEEI-Hill Elliot

WGY-Hilltop House, sketch

WHAM-Women Only

WJAR-Housewives' Radio Exch.

WMEC Music & the Music

WNBX-What Shall I Give Aunt Emma?

WOR-Modern Living

WPRO-Harmony Lane

NBC-Band Goes to Town: WFAE WGY

NBC-Breakfast Club: WJZ WBZ

CBS-Joyce Jordan, Girl Interne (Calox Toothpowder & Solidified Alhalene): WABC WCAU WEEI WDRG WORC

CBS-Aeolian Ensemble: (sw-21.57)

MBS-Alan Courtney's Gloomchasers: WOR

YN-Gretchen McMullen Cooking School: WTIC WTAG WNBH WEAN WNAC WRDO WLLH WICC WSAR WFEA WLBZ WCSH

CFNY-Women at Home

CFNB-Wade Lane's Home Folks

CKAC Bonjour, Madame

WAAB-Journal of Living

WBRY-Shoppers' Parade

WCOP-Magic Kitchen of the Air

*WEEI-News

WGY-Market Basket: Music by Cugat

WHAM-Mrs. Thrifty

NBC-Edward MacHugh, gospel singer (Ivory Soap): WFAE WGY WBZ WCSH (sw-15.21)

CBS-Bachelor's Children, sketch (Old Dutch Cleanser): WABC WCAU WEEI WOKO WFBL

NBC-Breakfast Club: WFEA WRDO

NBC-Wife Saver: WTAG WTIC

CFNY-Dan & Sylvia

CFNB-Organ Melodies

WDRG-On the Mall

WEAN-Down the Melody Trail

WELI-Rhythm & Romance

WHAM-Tom Grierson, organist

WICC-The Editor's Daughter

WJAR-Dancing Melodies

WLBZ-Fed. of Women's Clubs

WNAC-Heart of Julia Blake

WNBH-This Rhythmic Age

WNBX-Tonic Tunes

WORC-Master Singers

WPRO-Carolyn Wallace

WSAR-Variety Music

CBS-Pretty Kitty Kelly, sketch (Wonder Bread): WABC WDRG WEEI WMAA

MBS-Nation's School of the Air: WLLH WICC WAAB WRDO WLBZ

First period, "A Gypsy Winds Up in a Belfry," fairy-tale for primary grades. Second period, An author speaks on "A Slice of Life As I Have Found It" - for grades 7 to 12.

NBC-Central City (Oxydol): WFAE WTAG WJAR WTIC WCSH WHAM WNAC WGY

NBC-Story of the Month, sketch: WJZ

*News: WBRY WNBX WPRO

CFNY-The Mixing Bowl

CKAC-Waltzes

WBZ-Your Home & Mine

*WCAU-Morning Melodies: News

WCOP-To be announced

WELI-Does the Town

WFEA-Dramas of Real Life

WHDH-Scandinavian Prizes

WMEX-Daily Inspirations

*WNBH-The Radio News

WOR-Pure Food Hour

WORC-Good Morning Neighbor

*WORLD-News: Bridge Club

WSAR-Morning Revue Melodies

10:15

MBS-Nation's School of the Air: WNBH

NBC-Jane Arden, sketch (Ward Baking Co.): WJZ WEAN WBZ WHAM (sw-15.21)

NBC-John's Other Wife, sketch (Louis Philippe): WFAE WCSH WTAG WNAC WTIC WJAR WGY

CBS-Myrt & Marge, sketch (Super Suds): WABC WFBL WEEI WCAU WPRO

CFNY-Wade Lane

CFNB-Happy Warrior Prgm.

CKAC-Chansonnettes

WBRY-Morning Musical Revue

WDRG-Us on a Bus

WFEA U. S. Govt. Reports

WMEX-Baron & His Texans

WNBX-Whispering Strings

WORLD-Keys to Charm

*WSAR-News

10:30

NBC-Bob Carroll, bar.: WJZ WBZ WABY WLBZ WFEA

NBC-Just Plain Bill, sketch (Kolynos): WFAE WCSH WTIC WGY WTAG WJAR WNAC

CBS-Hilltop House, sketch (Palmolive Soap): WABC WCAU WEEI WPRO WFBL

MBS-John Metcalf's Choir Loft: WRDO WAAB WLLH WNBH WEAN WICC

CFNY-Home Forum

CKAC-L'Heure Recreative

WHAM-Household Forum

WHDH-Fisherman's Broadcast

WMEX-Going Shopping With You

WNBX-Billy Field's Westerners

WORLD-Stock Market

WSAR-Home Beautiful Prgm.

10:45

NBC-Houseboat Hannah, sketch (Lava Soap): WHAM (sw-15.21)

CBS-Stepmother, sketch (Colgate): WABC WDRG WEEI WCAU

NBC-The Woman in White, sketch (Pillsbury): WFAE WNAC WGY WCSH WTAG WJAR WTIC

NBC-To be announced: WJZ WBZ WLBZ (sw-15.21)

MBS-Singling Strings: WAAB WRDO WLLH WFEA WSAR

Fed. of Women's Clubs: WEAN WORL

CFNY-Lang-Worth Specialties

CKAC-Sunshine Hour

WBRY-Highway Safety Talk: Milt Herth, organist

WICC-Long Island Hour

WNBH-Morning Glory

WMEX-Augus Ross, Scotch songs

WOR-The Woman's Page, Adelaide Hawley

*WORLD-News: Women's Press Association

NBC-Lorenzo Jones, sketch (Phillips): WFAE WTAG WNAC WGY WCSH WJAR WTIC

CBS-Scattergood Baines, sketch (Wrigley): WABC WNBX WEEI WMAA WORC WPRO WDRG

CBS-Sidney Raphael, pianist: WFBL

NBC-Vic & Sade, sketch (Crisco): WJZ WHAM WBZ (sw-15.21)

MBS-The Georgia Crackers: WRDO WNBH WLLH WSAR WAAB

CFNY-Checkerboard Time

CFNB Bell Boys

CKAC-Le Vieux Maitre d'Ecole

WBRY-News Morning Shopper

WCAU-Dan Kelly, songs

WCOP-Solomon's Prgm

*WELI-Monitor News

WHDH-Morning Musicale

WLBZ-Vic & Sade

WMAA-Vic & Sade pianist

WOR-The Heart of Julia Blake, sketch

NBC-Young Widder Brown, sketch (Haley's MO): WFAE WCSH WGY WTAG WJAR WNAC WTIC

CBS-Big Sister, sketch (Rinso): WABC WEEI WOKO WORC WDRG WMAA CKAC WCAU WNBX WPRO WFBL CFCY CFNB

NBC-Pepper Young's Family, sketch (Camay Soap): WJZ WHAM (sw-15.21)

MBS-Get Thin to Music: WRDO WICC WLLH WNBH WSAR WORL

WBZ-Musical

WAAB-Melody Strings

WBRY-Rena Stevens, songs

WCOP-Voice of Italy

WEAN-News: Shopping News

WELI-Bing Conley, songs

WFEA-Mid-Week Service

WHDH-Stars Over Hollywood

WLBZ-Jameson & O'Hara

WMEX-Cooking School

WNBX-On the Air: Farm Flashes Service Bureau

WORLD-Public Forums

CBS-Aunt Jenny's Stories (Spry): WABC WEEI WCAU WOKO WORC WDRG WMAA WPRO WFBL

MBS-Raoul Nadeau, bar.: WOR WAAB WRDO WNBH WSAR WLLH WLBZ

NBC-The Road of Life, sketch (Chippo): WFAE WJAR WTIC WGY WCSH WNAC

Picture and review on pages 6 and 7

NBC-Originalities: (sw-21.5)

NBC-Getting the Most Out of Life (Fleischmann's Yeast): WJZ WEAN WHAM WBZ WICC WABY CFCY CFNB (sw-15.21)

Morning Musicale: WEEI WHDH CKAC-La Parade des Melodies

WCOP-Treasure Box

WELI-Musicale

WMEX-Breed Walker

WNBX-Rhythm & Romance

WORLD-Charlie Cook Prgm.

WTAG-Gems of Melody

AFTERNOON

CBS-Mary Margaret McBride, columnist (La France & Satina): WABC WEEI WFBL WPRO WCAU WDRG

NBC-Hazel Glenn, songs: WJZ WABY WFEA WRDO

NBC-Dan Harding's Wife, sketch: WFAE

YN-Noonday Musicale: WTAG WTIC

*News: WAAB CFCY

CFNB-Concert Hall

CKAC-Arthur Romano's Orch

WBRY-Musical Workshop

*WBZ-News: Musicale: Stock Quotations

WCSH-Jane Arden, sketch

WEAN-Talking on the Sidewalk

WELI-Serenade

*WGY-Musical Interlude: Markets: News

*WHAM-Hit of the Day: News

*WHDH-Weather: Time: News

WNBH-Monitor Views the News

*WNBX-News: Used Car Values

WOR-Victor H. Lindlahr

WORC-March of Events

WORLD-Three Star Revue

WSAR-Shopping Guide

NBC-The O'Neills, sketch (Ivory Soap): WFAE WNAC WGY WJAR

CBS-Her Honor, Nancy James, sketch (Kleenex): WABC WFBL WCAU WPRO WEEI WOKO WDRG

NBC-Kiddodlers: WABY CFCY WRDO WFEA (sw-15.33)

*NBC-Neighbor Nell, philosophy. News: WJZ

CN-Agricultural Series: WICC WAAB WEAN

*News: WBRY WELI

WBZ-Voice of the Farm

*WCSH-News: It's Melody Time

WHAM-Checkerboard Time

WHDH-Varieties

WLBZ-Your Family & Mine

WMEX-Italian Prgm.

WNBH-Hit Revue

WNBX-W. P. A. Concert

WORC-Music by Cugat

WTAG-Farm Flashes

WTIC-Hilltop House sketch

NBC-Nat'l Farm & Home Hour: Guest Speakers: WJZ WHAM WABY WBZ (sw-15.21)

CBS-Romance of Helen Trent, sketch (Edna Wallace Hopper): WABC WORC WDRG WEEI WOKO WFBL WPRO WCAU

NBC-Time for Thought: WFAE

YN-La Rosa Prgm.: WAAB WICC WEAN

CBC-Toronto Trio: CFCY

*News: WFEA WOR CFNB

CKAC-La Province en Progres

WBRY-Midday Shopper

WCOP-Voice of the Community

WCSH-Cowboy Caravan

WELI-Scratch Sheet

WGY-Farm Prgm.

WJAR-College Prgm.

*WLBZ-Maine News Revue

WMEX-Sleepy Hollow Gang

WNAC-Singin' Sam

WNBX-Theater of the Air

WORLD-Stock Market

WRDO-Noonday Revue

WSAR-Man on the Street

WTAG-Dol Brissette's Orch.

WTIC-Myrt & Marge, sketch

*NBC-News: Weather & Markets: WFAE

CBS-Our Gal Sunday, sketch (Anacin): WABC WPRO WDRG WEEI WORC WOKO WFBL WCAU

*News: WSAR WCOP WNBH Singin' Sam: WTIC WJAR

CFNB-Something Old, Something New

WCSH-Merry-Go-Round

WELI-Sports

WFEA-Ken MacKenzie

WHDH-Farm & Home Chat

WNAC-Song Shoppers

WOR-Consumers' Quiz Club

WORLD-Metropolitan Ancler

NBC-Patricia Gilmore, songs: WFAE

CBS-The Goldbergs, sketch (Oxydol): WABC WEEI WFBL WCAU

WEDNESDAY

January 11

(2:15 p.m. Continued)

WEEI-Piano Parade
WELI-Front Page Drama
WHDH-Joe Abramov's Strings
WORLD-Flying Fingers
2:30
NBC-Marine Band: WJZ WTAG
WBZ WEAN WFEA WABY
WRDO (sw-15.33)
NBC-Valiant Lady, sketch (Gold Medal): WFAE WJAR WBZ WGY WHAM (sw-15.21)
CBS-American School of the Air: WABC WBRY WNBX WEEI WFBL WRDC WMAS WOKO WORC WPRO (sw-15.27)
MBS-Hitmakers: WOR WAAB WNBH WSAR
CFNB-Dance Music
CKAC-Chansonnottes
WCAU-Women's Club
WCSH-Organ Reveries
WELI-Gems of Melody
WHDH-Irish Melodies
WICC-Musical Roundup
WMEX-Minnette Holtzman
WNAC-Concert Internationale
WORLD-Christian Science Pigm
WTIC-Jake & Carl
2:45
NBC-Betty Crocker (Gold Medal): WFAE WHAM WJAR WCSH WBZ WGY (sw-15.21)
C.N.-Treasures in Melody: WSAR WNBH WLLH WAAB
CFNB-The Old Refrains
CKAC-Nita D'arcy
WCAU-Benson & Marr
★WELI-News
WHDH-Silver Strings
WMEX-Book Reviews
WOR-Ed Fitzgerald Company
WTIC-Piano Recital
3:00
NBC-Swingtime Trio: WJZ WBZ WABY WFEA WLBZ WRDO
NBC-Story of Mary Marlin, sketch (Ivory Flakes): WFAE WTIC WJAR WCSH WGNAC WTAG CFCY CFNB WGY
CBS-Indianapolis Symph. Orch.: WABC WOKO WCAU WEEI WNBX WMAS WORC WRDC WPRO CKAC WBRY
MBS-Marriage License Romances: WNBH WSAR WLLH WAAB WICC WEAN
★News: WHDH WCOP
WELI-Sally & Irene
WHAM-AI Sigl
WMEX-Sleepy Hollow Gang
WOR-Martha Deane, women's hr.
★WORLD-Monitor Views the News
3:15
NBC-To be announced: WJZ WFEA WHAM WBZ WRDO WICC WLBZ WEAN WABY
NBC-Oxydol's Own Ma Perkins, sketch: WFAE WJAR WTAG WCSH WGY WTIC WGNAC CFNB CFCY
CBS-Indianapolis Symphony Orchestra: WFBL
MBS-Bill Lewis, bar.: WNBH WAAB WSAR WLLH
WCOP-Hollywood on Parade
WEEI-Know Your Government
WELI-Matinee Melodies
WHDH-Don Humbert's Strings
WORLD-Stock Market
3:30
NBC-Pepper Young's Family, sketch (Camay Soap): WFAE WTIC WTAG WCSH WGNAC WJAR CFCY CFNB WPRO WGY
MBS-The Cats & the Fiddle: WAAB WNBH WLLH WSAR
CBS-Indianapolis Symphony Orch.: WABC WOKO WFBL WCAU WRDC WMAS WORC WEEI WNBX CKAC WBRY (sw-11.83)
NBC-To be announced: WJZ WFEA WHAM WICC WLBZ WABY
CFNB-Organ Music
WCOP-Frolic Makers
WEAN-Rhode Islanders
WELI-Just Animals
WHDH-Talking Drums, drama
WMEX-Ave Maria Novena Services
WORLD-Charlie Cook Prgm.
WPRO-Melodies Old & New
3:45
NBC-Ted Malone's Between the Bookends; Jesse Crawford, organist: WJZ WHAM WFEA WICC WRDO WABY WLBZ

NBC-The Guldng Light, sketch (White Naphtha): WFAE WGY WNAC WCSH WTIC WJAR WTAG CFCY CFNB
MBS-Bookshelf: WAAB WLLH WSAR WNBH
★WBZ-Weather: News
WELI-Tabernacle Choir & Organ
WHDH-Tea Time Concert
WOR-David Harum, sketch
WORLD-Joseph MacGillivray, songs
4:00
★NBC-Club Matinee: News: WJZ WHAM WEAN WFEA WBZ WRDO WLBZ CFNB WICC (sw-15.21)
NBC-Backstage Wife, sketch (Dr. Lyons): WFAE WTIC WTAG WCSH WJAR WGNAC WGY
CBS-Opening Day at Hialeah Park: WABC WNBX WOKO CKAC WMAS WORC WEEI WFBL WRDC WBRY (sw-11.83)
CN-Green Lights to Health: WNBH WAAB WLLH WSAR
CFCY-Outposts Prgm.
WCAU-Sleepy Hollow Boys
WCOP-Brioschi Prgm.
WELI-Dick Betts, organist
WHDH-House of Peter MacGregor
WMEX-Boston Tuberculosis Association Playlet
★WOR-News
WORLD-Harland Ratcliffe Reviews Today
WPRO-Italian Radio Review
4:15
CBS-Time Out for Dancing: WABC WRDC WMAS WORC WFBL WOKO WNBX WEEI WBRY CKAC (sw-11.83)
NBC-Stella Dallas, drama (Milk of Magnesia): WFAE WTIC WGY WNAC WTAG WCSH WJAR
MBS-Midstream, drama: WAAB WSAR WLLH WNBH
★WELI-News
WHDH-Fishermen's Broadcast
WMEX-Today's Winners
WOR-Myri & Marge, sketch
4:30
NBC-Vic and Sade, sketch (Crisco): WFAE WTAG WJAR WCSH WTIC WGNAC WGY
MBS-Wayne & Dick, songs: WNBH WSAR WLLH
★NBC-Club Matinee: News: WICC WABY
CBS-Time Out for Dancing: WPRO
CFCY-The Buccaneers
CKAC-Social Announcements
CFNB-Famous Artists
WAAB-The Music Box
WCAU-What's Happening to Religion in the World?
WRDC-Those Happy Gilmans
WEEI-Charles Hector's Music
WHDH-Variety Musicale
WOR-Hilltop House, sketch
WORC-Dramatic Guild
4:45
CBS-Navy Band: WABC WRDC WOKO WMAS WPRO WORC (sw-11.83)
NBC-Girl Alone, sketch (Quaker Oats): WFAE WJAR WCSH WGNAC WTAG WTIC WGY
MBS-Mad Hatterfields, sketch: WSAR WNBH WLLH
CFCY-Memories
CFNB-Dick Leibert, organist
CKAC-Tonight
WBRY-N. H. Shoppers' Prgm.
★WEAN-News
WHAM-Your Family & Mine
★WICC-News & Shopping Bulletins
★WNBX-Monitor Views the News
WOR-Restful Rhythms-Melody Moments
5:00
CBS-Navy Band: WABC WPRO WORC WOKO WNBX WCAU WBRY
NBC-Dick Tracy, sketch (Puffed Wheat & Rice): WFAE WTIC WGNAC WJAR WGY WCSH
NBC-Piano Time: WJZ WABY (sw-15.21)
MBS-Dorothy Gordon: WICC WEAN
CFCY-Dance Melodies
★CFNB-News
CKAC-French Musical Hits
WAAB-Racing Matinee
WBZ-Dance Interlude
WRDC-Dance Prgm.
WELI-Boston Hour
WFEA-House of Peter MacGregor
WHAM-Helen & Bob
WHDH-Hydrographic Report: Variety Musicale
WLBZ-Shoppers Variety Revue
WMEX-Reading the Comic Pages
WNBH-Five O'Clock Revue
WOR-Women Make the News
WRDO-Shoppers Variety Revue
WSAR-Supper Melodies
WTAG-To be announced

Good Listening for Wednesday

Further details and stations which will broadcast these programs may be found in the adjacent program columns at the time hereunder indicated

★ Star in program listings indicates news highlights

AFTERNOON
12:30 EST Farm and Home Hour.
NIGHT
7:30 EST Jim McWilliams' Ask-It-Basket; Quiz Program.
8:00 EST One Man's Family; Serial Drama.
8:00 EST Gang Busters; Anti-Crime Drama.
8:30 EST Tommy Dorsey and His Orchestra.
8:30 EST Paul Whiteman and His Orchestra.
8:30 EST Hobby Lobby; Dave Elman, Interviews.
9:00 EST Fred Allen, Comedian. Portland Hoffa, Merry Macs, and Peter Van Steeden's orchestra.
9:00 EST Star Theater; John Barrymore, M.C. Charlie Ruggles; Ned Sparks; Frances Langford; Kenny Baker; James Wallington; Dave Broekman's orchestra.
10:00 EST Kay Kyser's College of Musical Knowledge.
10:00 EST Edgar A. Guest; Stories of Achievement.
12:30 EST Lights Out; Experimental Drama.

5:15
NBC-Terry & the Pirates (Darling): WJZ WEAN WICC WBZ WABY WHAM (sw-15.21)
CBS-March of Games: WABC WORC WFBL WOKO WNBX WPRO WBRY
NBC-Your Family and Mine (Sealtest): WFAE WGNAC WTIC WTAG WCSH WJAR WGY
MBS-The Johnson Family: WBRY WCSH
Crimson Trail: CFCY CFNB
WCAU-This Thing Called Swing
WFEA-Speed Gibson
★WHDH-Weather: News
WMEX-Today's Winners
WOR-Dance Orch.
WSAR-Italian Prgm.
5:30
CBS-So You Want to Be: WABC CKAC WRDC WORC WFBL WOKO (sw-6.06)

NBC-Don Winslow of the Navy, sketch (Krispies): WJZ WHAM WBZ WICC WEAN (sw-15.21)
NBC-Jack Armstrong, sketch (Wheaties): WFAE WTIC WTAG WJAR WCSH WGNAC WGY
CFCY-Maritime Melodies
CFNB-Illowig Wing
WBRY-Dine & Dance
WCAU-Ralph Elsmore, songs; Organ
WEEI-Man About Town
WFEA-Dance Hour
WHDH-Depot Dialogues
WLBZ-To be announced
WNBH-Radio News
WNBX-Theater Billboard: Interlude
WPRO-The Plainsmen
WSAR-Treasure Chest Melodies
WRDO-Many Happy Returns
5:45
MBS-Dorothy Gordon, Children's Corner (Wheatena): WOR WAAB
NBC-Tom Mix' Straight Shooters (Ralston Wheat Cereal): WJZ WABY WBZ WHAM WICC WEAN (sw-15.21)
CBS-The Mighty Show (My-T-Fine): WABC WRDC WOKO WMAS WEEI WPRO WORC WNBX WCAU
NBC-Little Orphan Annie (Ovaltine): WFAE WGNAC WGY WTIC WJAR WTAG WCSH
CFCY-Light Up and Listen
CFNB-Shoppers' Guide
CKAC-Madeleine et Pierre
WBRY-Shopper's Tour
WHDH-Cabiniers
WMEX-White Brigade
WNBH-Musical Edition
WRDO-To be announced
★WSAR-News

NIGHT
6:00
CBS-Johnny Hereford, organist: WABC WNBX WRDC
★NBC-(News, WJZ only) Adrian Rollini's Orch.: WJZ WABY
★News: WFEA WLLH WSAR WEAN WNBH WCSH WTAG WICC WRDO WGNAC WBRY WLBZ
NBC-Our American Schools: WFAE (sw-9.53)
NBC-Don Winslow of the Navy, sketch (Krispies): WLW
★CBS-News: Sports: WABC
★News: WJAR WORC WTIC WPRO WTAG KDKA WEEI WHAM
CFCY-Uncle Mel
CFNB-To be announced
CFRB-Musical Interlude
CKAC-Organ Melodies: Saynette
WAAB-Dinner Concert
★WBZ-News: Dance Revue
★WCAU-Early Evening Serenade: News
WCOP-Sportographs
★WGY-News: Musical Prgm
WHDH-Hans Oehme's Orch.
★WMEX-Monitor Views the News
WOR-Uncle Don
6:15
CBS-Howie Wing, sketch (Corn Flakes): WABC WEEI WOKO WCAU WPRO WFBL WRDC (also KNX KSL at 8:15 p.m.)
NBC-Jesse Crawford, organist: WJZ WHAM WABY WRDO
★NBC-Malcolm Claire, children's stories: News: WFAE (sw-9.53)
YN-Sports Roundup with Eddie Casey: WNAC WEAN WTIC WLLH WICC WNBH WSAR
CFCY-Heart Songs
CFNB-News
CFRB-Home Wallace
CKAC-The Don Juan of Song
KDKA-Your Movie Magazine of the Air
WBRY-Jimmy Nicholls Serenades
WCSH-In This Corner
WFEA-Crimson Trail
WHDH-Gene Nickerson's Orch.
WJAR-Arthur Markey
WLW-Jesse Crawford, organist
WMEX-Italian Radio Review
WNBX-Sports Review
WORC-The Enchanting Hour
WTAG-To be announced
6:30
CBS-Today with Bob Trout: WABC WRDC WORC WMAS (sw-11.83)
NBC-Rose Marie, songs: WFAE
NBC-Lyon & Marlowe, piano duo: KDKA WFEA WABY WLBZ WRDO (sw-9.53-15.21)
NBC-Gulden Serenaders; Three Jesters; Peg La Centra, songs; Johnny Gart, accordionist: WJZ WBZ WGY
YN-Spotlight Revue: WSAR
Sports: WEEI WMEX
★News: WOR WBRY CFCY
Musical Roundup: WEAN WICC
CFNB-Light Up & Listen Club
CFRB-Talking Reporter: Sports: Sair Lee
CKAC-L'Heure de la Gaité
WCAU-Bob Golden's Orch.
WCSH-Speed Gibson
WHAM-Harry McTigue, sports
WHDH-Ray Philip's Orch.
WJAR-Speed Gibson
WLW-Denton & Barber, sports
WNBX-Jam Session
WPRO-Fay's Sports Finals
WTAG-Vocal Vogues
WTIC-Wrightville Clarion

6:45
CBS-Doris Rhodes, songs: WABC WRDC
NBC-Lowell Thomas, news commentator (Sun Oil): WJZ WBZ WEAN WHAM KDKA WLW WTIC
NBC-Father & Son, sketch: WFAE WFEA
MBS-Johnson Family: WAAB WOR
Sports: CFNB WGY
CFCY-House of Peter McGregor
CKAC-Les Nouvelles de Chez Nous
WBRY-Melody Time
WCSH-Today in Sports
WRDC-Old Fire Chief
WEEI-Rhythm Revue
WHDH-Duane Marshall's Orch.
WICC-Vagabonds Male Chorus
WJAR-Those Happy Gilmans
★WLBZ-News
WMEX-Serenade
WNAC-Musical Rendezvous
WNBH-Chandu the Magician
WNBX-Final Edition
WORC-Modern Melodies
WPRO-Musical Hotel
★WRDO-Maine News Service
WSAR-Popular Music
WTAG-Sport Express
7:00
MBS-Fulton Lewis, Jr.: WNBH WLLH WRDO WLBZ WSAR
NBC-Amos 'n' Andy, sketch (Campbell's Soup): WFAE WGY WTIC WNAC WCSH WJAR WTAG WLW
NBC-Easy Aces, sketch (Anacin): WJZ WHAM KDKA WBZ WEAN WICC (sw-11.87)
CBS-County Seat, sketch: WABC WOKO WRDC WPRO WMAS WBRY WEEI (sw-11.83)
CFCY-Court of King Cole
CFNB-Musical Scrapbook
CFRB-Easy Aces
CKAC-L'Heure Exquise
★WAAB-News
WCAU-Sports: Alan Scott
WFEA-Normand's Spelling Bee
WMEX-Dance Orch.
WNBX-To be announced
WOR-Sports
7:15
CBS-Lum & Abner (Postum): WABC WEEI WFBL WCAU WOKO WRDC WPRO (also KNX KSL at 11:15 p.m.)
★NBC-Human Side of the News; Edwin C. Hill (Campbell's Soup): WFAE WJAR WNAC WCHS WGY WTIC WTAG (sw-9.53)
NBC-Mr. Keen, Tracer of Lost Persons, drama (American Home Products): WJZ WHAM WEAN WBZ KDKA WICC (sw-11.87)
MBS-Dick Stabile's Orch.: WLBZ WLLH WRDO WSAR
Light Up & Listen Club: CFNB CKAC
CFNB-Hollywood Casting Office
WAAB-Prince Macaroni Presents
WBRY-Radio Forum
WLW-Melody Grove
WMEX-Five Star Final
WNBH-Donald Novis Sings
WOR-Answer Man
WORC-Sports Final
7:30
MBS-Lone Ranger, drama (Silvercup): WOR WAAB
NBC-The Revelers, quartet (Boned Chicken): WFAE WBZ
NBC-Champions of the Keyboard (Pittsburgh Coal Co.): KDKA (sw-11.87)
CBS-Colgate Ask-It-Basket with Jim McWilliams: WABC WORC WEEI WOKO WPRO WFBL WRDC WCAU (sw-11.83) (also KNX KSL at 10:30 p.m.)
YN-Inside of Sports: WNAC WTAG WEAN WTIC
NBC-Horace Heidt's Orch.: WJZ WLBZ
★CBC-News: CFNB
CFCY-Geo. Chappelle & Islanders
CFRB-Studio Prgm.
CKAC-A L'Aubeze de La Bonne Histoire
★WBRY-We Want a Job: News
WCSH-In This Corner
★WFEA-News
★WGY-Jim Healey, comm.
WHAM-Yester-Thots
WICC-The Lone Ranger
WJAR-Ports of Call
WLW-To be announced
WMEX-Pete Herman's Orch.
WNBH-The Witch's Tale
WNBX-Bordertown Barbeque
WRDO-Joseph Korda & Group
WSAR-N.Y.A. Orch.
7:45
NBC-Jack Marshall's Orchestra: WCSH
NBC-Horace Heidt's Orch.: WEAN WFEA WABY

NBC-Sweetheart Prgm.; Jack Berch: WFAE
CBC-Under the Big Top: CFNB
MBS-Inside of Sports (Phillies): WLW
Vocal Varieties: KDKA WBZ
CFRB-Market Observer
CKAC-Nos Artistes Canadiens
WGY-Don't You Believe It?
WHAM-Tomorrow's Headlines
WMEX-Dance Music
WNAC-Four Stars Tonight
WTAG-Jerry of the Circus
WTIC-Serenaders
8:00
CBS-Gang Busters, anti-crime drama; Col. Schwarzkopf, comm. (Colgate): WABC WOKO WCAU WPRO WRDC WEEI WORC WFBL (sw-6.06-11.83)
NBC-One Man's Family, serial drama (Tenderleaf Tea): WFAE WTIC WJAR WCSH WTAG WNAC WHAM WGY WLW CFCY CFNB (also see Sun. prgms. at 12:30 a.m.)
NBC-Roy Shield's Orch.: WJZ WABY KDKA WFEA (sw-11.87)
MBS-College of Music; Cincinnati Symphony Orch.: WAAB
MBS-The Lone Ranger, sketch: WRDO WSAR WBRY WLLH WLBZ WNBH
CFRB-Logic Carpet
CKAC-Mac Montagnards Laurentiens
WBZ-Midweek Function
WEAN-What's Your Answer
WICC-DO-U-KNO? Quiz Game
WMEX-The Wordcaster
WNBX-Supper Club
WOR-Carlo Morelli, bar.; Alfredo Antonini's Orch.
8:15
WMEX-Miss Gerry's Swing Songs
8:30
CBS-Paul Whiteman's Orchestra (Chesterfield Cigarettes): WABC WEEI WORC WCAU WRDC WPRO WNBX WMAS WFBL WOKO (sw-6.06-11.83) (also KNX KSL at 11:30 p.m.)
NBC-Hobby Lobby with Dave Elman (Fels Naphtha): WJZ WBZ WABY WEAN WICC WHAM KDKA (sw-11.87)
MBS-Henry Halstead's Orch.: WLLH WRDC WRDO WAAB WNBH WSAR WLBZ
NBC-Tommy Dorsey (Raleigh and Kool); His Trombone & Orch.; Eddyne Wright; Jack Leonard; Paul Stewart, m.c.: WFAE WCSH WGY WJAR WTAG WGNAC WTIC WLW (also KOA KFI at 11:30 a.m.)
CBC-Choral Group: CFCY CFNB
CFRB-Highlights
CKAC-Radio-Melomanie
WBRY-To be announced
WFEA-On With the Dance
WAEX-Alphabets Quartet
WOR-Jenny of Sweetbriar Manor
8:45
CFRB-Studio Prgm.
WFEA-Paradise Islanders
WMEX-Harper's Varieties
9:00
CBC-Labour Relations: CFCY CFNB
CBS-Texaco Star Theater; John Barrymore, m.c.; Frances Langford; Charlie Ruggles; Ned Sparks; Kenny Baker; David Broekman's Orch.: WABC WEEI WOKO WCAU WFBL WRDC WORC WPRO WMAS (sw-6.06-11.83)
NBC-Magnolia Blossoms: WJZ WLBZ WBZ WFEA WEAN WRDO WABY WICC WHAM KDKA (sw-11.87)
NBC-Town Hall Tonight; Fred Allen; Portland Hoffa; Harry Von Zell; Peter Van Steeden's Orch.; Merry Macs; Guest (Ipana & Sal Hepatica): WFAE WLW WJAR WTIC WGY WTAG WNAC WCSH (sw-9.53) (also KFI at 12 mid.)
MBS-George Duffy's Orchestra: WSAR WBRY WLLH WNBH WAAB
CFRB-Bert Niosi's Orch.
CKAC-Le Train de Plaisir
WMEX-The Question Box
WNBX-WPA Concert
★WOR-Gabriel Heater, news
9:15
★MBS-John Steele, news commentator, from London: WBRY WLLH WNBH WAAB WSAR WOR
WNBX-Hollywood on Parade
9:30
MBS-Music by Faith; Soloists & Orch.: CFCY CFNB WOR

Table listing radio frequencies and station call letters, including CFCY-630, WHDH-830, CFNB-550, WICC-600, etc.

NBC-Wings for the Martins: WJZ WHAM WFEA WABY WBZ KDKA WICC WLW WRDO (sw-11.87)

Title: "KINDERGARTEN: Streamlined."

CN-Jews in Agriculture, drama: WAAB WLLH WSAR WRDO WBRY WEAN

CFRB Twin Keyboards: CKAC-Ceux Qu'on Aime WMEX-American Forum WNBH-Programme Du Foyer WNBX-Pou Concert

10:00

CBC-The Story of the Nickel: CFCY CFNB

CBS-It Can Be Done (Household Finance): Edgar A. Guest; Vocal Group; Mixed Octet; Bob Tremler's Orch. WABC WOKO WOHI WPRO WNAS WEEL WDRC WFBL WCAU (sw-6.05-11.83)

NBC-Kay Kyser's College of Musical Knowledge (Lucky Strike Cigarettes); Virginia Simms; Harry Babbitt & Sully Mason, vocalists: WEAF WTIC WJAR WGY WCSH WNAC WFEA WTAG WLW WLW (sw-9.53)

MBS-Famous Jury Trials: WLLH WAAB WSAR WRDO WEAN WOB WBRY WICC

NBC-Minor Show: WJZ WABY WHAM WBZ KDKA (sw-11.87)

CFRB To be announced: CKAC-Les Actualites Francaises WMEX Dance Orch.

10:45

CBS-Buddy Clark Entertains: WBRY

★CFRB News: CKAC-Len Howard's Orch. ★WMEX-Monitor Views the News

11:00

★NBC-(News, WJZ only) Dance Orch.: WJZ

★YN-News: WNAC WFEA WICC WCSH WEAN WNBH WLLH WSAR WBRY WTIC WRDO WLW

★CBC-News: CFCY CFNB

★NBC-Johnny Messner's Orch. (News, WEAF only): WEAF (sw-9.53)

★CBS-News: WABC

★News: WTAG WJAH WHAM

MBS-The Music Counter: WSAR WNBH WAAB WRDO WLLH WOB

CFRB Let's Disagree: CKAC-Paulette Mauve, songs

★WBRY-News

WMEX Dance Orch.

10:45

CBS-Buddy Clark Entertains: WBRY

★CFRB News: CKAC-Len Howard's Orch.

★WMEX-Monitor Views the News

11:00

★NBC-(News, WJZ only) Dance Orch.: WJZ

★YN-News: WNAC WFEA WICC WCSH WEAN WNBH WLLH WSAR WBRY WTIC WRDO WLW

★CBC-News: CFCY CFNB

★NBC-Johnny Messner's Orch. (News, WEAF only): WEAF (sw-9.53)

★CBS-News: WABC

★News: WTAG WJAH WHAM

WEEI WOR WORC WPRO WLW CFRB-Armchair Club

★KDKA-News: Weather: Temp.

★WBZ-News: Radio Roundelay

★WCAU-Around the Town

★WDRS-News: Main Street

★WGY-News: Melody Time

WMEX-Amateur Night

11:15

YN-Weather Service: WEAN WNAC WTAG WSAR WNBH WCSH WLLH WFEA WRDO WICC WLW

CBS-George Hamilton's Orch.: WABC

MBS-Spotlight: WLW

Music You Want: KDKA WBZ WGY

WEEI-Sports Check Up: WGR Joe Venturi's Orch.

11:30

CBS-Vincent Lopez' Orch.: WABC (sw-9.65)

NBC-Dick Gasparre's Orchestra: WEAF (sw-9.53)

NBC-Dance Orch.: WJZ

WEDNESDAY

January 11

12:00

NBC-Artie Shaw's Drch.: WEAF

NBC-Dance Orch.: WJZ

CBS-Glen Gray's Drch.: WABC (sw-6.17)

MBS-Sammy Kaye's Orch.: WOR

★News: WAAB WBZ WLW-Moon River: Poems: Organ

12:30

NBC-Dance Orch.: WEAF WNAC

CBS-Henry King's Orch.: WABC

MBS-Clyde Lucas' Orch.: WOR

NBC-Dance Orch.: WJZ

End of Wednesday Programs

MORNING

7:00 a.m. EST

CBS-Morning Almanac: WABC

NBC-To be announced: WEAF

★NBC-Morning Patrol: News: WJZ

Musical Clock: WEAN CFNB WAAB

7:15

Musical Clock: WCSH WBZ

★News: WNAC CFNB WEAN WNBX

7:30

NBC-Forty Winks Club: WEAF

CBS-Morning Almanac: (sw-21.57)

Musical Clock: WNBH WSAR

7:45

★CBS-Morning News Report: WABC

Musical Clock: WNAC WEAN

★News: WDRC WCAU WEEI WELI

8:00

NBC-Earbenders; Soloists & Orchestra: WJZ WABY WHAM

CBS-Ddd Side of the News: Bob Byron, songs: WABC (sw-21.57)

NBC-Mitt Herth Swing Trio: WEAF (sw-21.5)

★YN-News: WFEA WCSH WICC WEAN WNBH WLLH WSAR WRDO WNAC WBRY WLW

★WJZ: WTIC WTAG WORC WOB WJAH WPRO WORL

8:15

NBC-Gene & Glenn, songs: WEAF WJAR (sw-21.5)

NBC-Campus Kids: WJZ WEAN WABY

CBS-Oeep River Boys: WABC (sw-21.57)

YN-Weather Service: WSAR WTAG WNBH WFEA WLLH WEAN WSAC WCSH WICC

★News: WCOP CFCY CFNB-Dance Music

8:30

CBS-Edith Dick & Jack Shannon: WABC (sw-21.57)

CN-Andy Jacobson's Rhythm: WLLH WEAN WSAR WAAB WICC

NBC-Do You Remember?: WEAF WJAR (sw-21.5)

NBC-Richard Leibert, organist: WJZ WABY WRDO

NBC-Swing Serenade: WEAN WBZ WFEA WLW

Morning Devotions: WCSH WNBH

CFCY-Pacific Paradise

★CFNB News

WBRY-Time Keeper

WCOE-Tonic Tunes

WEEI-Eddie Lee, hoody man

WELI-Treasure Chest

WGY-Morning Varieties

WHAM-Those Happy Gilmans

WHDH-Just About Time

WNAC-Musical Roundup

WNBX-Waltz Time

WOR-To be announced

WORLD-William H. McMasters

WPRO-Fern Scull, organist

WTAG-Top of the Morning

WTIC-Radio Bazaar

8:45

CBS-Ruth Brine, talk: WABC (sw-21.57)

NBC-Jack & Loretta Clemens, songs: WJZ WFEA WLW WLW

NBC-Radio Rubes: WEAF WJAR (sw-21.5)

Jane Arden, sketch: WGY WTIC

Three Capsules: CFCY CFNB

★News: CKAC WHDH

WBZ-Musical Clock

WCAU-Mark Dawson, songs

WCOP-Health Food Talk

WCSH-Those Happy Gilmans

WEEI-Bill Elliot

WELI Today's Almanac

WHAM-Tower Clock Prgm.

WICC-Musical Roundup

WNBX-Musical Timekeeper

WOR-The Goldberg's, sketch

WORC-Morning Watch

WORL-M.I Reporter

★WPRO Home Folks Frolic: News

WSAR-Morning Devotions

9:00

CBS-Richard Maxwell, trn., philosopher (Baunee Beugue): WABC (sw-21.57)

★NBC-News: Breakfast Club: Soloists; Orch.: Don McNeill, m.c.: WJZ WFEA WABY (sw-21.5)

CBS-Milton Charles, organist: WDRC WNAS WNBX WOKO WORC

★NBC-News: Happy Jack, songs: WEAF WCSH

Topics for the Ladies: WLW WLW

CFCY-Outports

CFNB-Studies in Black & White

CKAC-French Songs

WAAB-Merry-Go-Round

★WBRY-News: Musical Interlude

WBZ-As You Like It

WCAU-Don Bova, songs

WCOP-Italian Commentator

★WEAN-News: Musical Roundup

WEEI-Food Magician

WELI Organ Melodies

WGY-Myrt & Marge

WHAM Tonic Tunes

WHDH Foods Parade

WICC-The Magic Dial

★WJAR Shopping News

★WMEX Farm & Home News

WNAC-To be announced

WNBH-Morning Melodies

WORL-Melody Time

WORL-Headline Music

WPRO-Robert Hood Bowers Band

WSAR-Concert Echoes

WTAG-Visiting Nurse

WTIC-Studio Prgm.

9:15

★CBS-Montana Slim, songs: News: WABC WFBL WDRC WORC WNAS WBRY (sw-21.57)

NBC-The Family Man: WEAF

★YN-First National Food News: WTAG WFEA WTIC WNAC WCSH WEAN

NBC-The Woman of Tomorrow: WJZ

CFCY-Three Capsules

CFNB-Musical Memories

WCAU-What's News in the Stores

WEEI-Madame Angela, beauty talk

WGY-Hilltop House, sketch

WHAM-Women Only

WJAR-Housewives Radio Exch.

WNAC-Old Time Songs

WNBX-What Shall I Give Aunt Emma?

WOR-Bert Lytell's Adventures

WPRO-Harmony Lane

9:30

NBC-Band Goes to Town: WEAF

CBS-Joyce Jordan, Girl Interne, sketch (Calox Tooth Powder & Solidified Albolene): WABC WEEI WCAU WDRC WORC

MBS-The Syncopators: WOR

YN-Gretchen McMullen Cooking School: WTAG WTIC WEAN WLLH WNAC WRDO WICC WSAR WNBH WFEA WLW WLW

THURSDAY, January 12, 1939

NBC-Breakfast Club: WJZ WBZ

CBS-Troubadors: (sw-21.57)

CFCY-Women at Home

CFNB-House of Peter MacGregor

CKAC-Bonjour Madame

WAAB-Journal of Living

WBRY-Shoppers' Parade

WCOP-Magic Kitchen of the Air

WEAN-Down Melody Lane

★WELI-News

★WGY-Market, Basket; Women's Newspaper

WHAM-Mrs. Thrifty Buyer

WMEX-Songs of Italy

WNBX-Gaslight Harmonies

WORL-Woman of Tomorrow

WPRO-In the Women's World

9:45

NBC-Edward MacHugh, Gospel Singer (Ivory Soap): WEAF WCSH WBZ WGY (sw-15.21)

NBC-Breakfast Club: WFEA WRDO WLW

CBS-Bachelor's Children, sketch (Old Dutch Cleanser): WABC WCAU WEEI WOKO WFBL

NBC-Cadets Quartet: (sw-21.5)

NBC-Wife Saver: WTIC WTAG

CBS-Morning Moods: (sw-21.57)

YN-Variations: WNAC

CFNB Organ Melodies

WDEB-Phil Boudini, accordionist

WEAN-Moonbeans

WELI-Nature Talk

WHAM-Toni Grierson, organist

WICC-The Editor's Daughters

WJAR-Elementary School Prgm.

WNBH-This Rhythmic Age

WNBX-Harriet Dyke

WOR-Fed. of Women's Clubs

WORC-Amer. Family Robinson

WPRO-American Linbison

WSAR-Variety Music

10:00

CBS-Pretty Kitty Kelly, sketch (Wonder Bread): WABC WEEI WDRC WNAS

NBC-Story of the Month, sketch WJZ

NBC-Central City, sketch (Oxydol): WEAF WTIC WTAG WHAM WNAC WCSH WGY WJAR

MBS-Nation's School of the Air: WLW WICC WAAB WLLH WRDO

First period. Dramatization of the life of Luther Burbank—for vocational agriculture classes. Second period, grades 7 to 9 hear about the Nat'l Park Service.

★News: WNBX WPRO WBRY CFCY-The Mixing Bowl

CFNB-Happy Warrior Prgm.

CKAC-Indiao Singer

WBZ-Your Home & Mine

★WCAU-Morning Melodies: News

WCOE-To be announced

WELI-Does the Town

WFEA-Dramas of Real Life

WHDH-Scandinavian Prgm.

WMEX-Daily Inspirations

★WNBH-The Radio News

WOR-Pure Food Hour

WORC-Good Morning Neighbor

★WORL-News: Bride Club

WSAR-Morning Revue

10:15

NBC-Jane Arden, sketch (Ward Baking Co.): WJZ WEAN WBZ WHAM (sw-15.21)

NBC-John's Other Wife, sketch (Louis Philippe): WEAF WTIC WTAG WJAR WCSH WNAC WGY

MBS-Nation's School of the Air: WNBH

CBS-Myrt & Marge, sketch (Super Suds): WABC WEEI WFBL WDRC WCAU WPRO

CKAC-Un Quart-d'Heure D'Opere

WBRY Morning Musical Revue

WDRC-Us on a Bus

WFEA-Tropical Moods

WMEX-Flashes of Truth

WNBX-Whispering Strings

WORL-Keys to Charm

★WSAR-News

10:30

NBC-Bob Carroll, bar.: WJZ WHAM WBZ WEAN (sw-15.21)

NBC-Just Plain Bill, sketch (Big Dol): WEAF WTAG WTIC WGY WCSH WJAH WNAC

CBS-Hilltop House, sketch (Palmolive Soap): WABC WEEI WCAU WPRO WFBL

MBS-John Metcalf's Chnr. Loft. WNB

**THURSDAY
January 12**

(12:45 p.m. Continued)

WFEA-Ken MacKenzie
 WHDH-Harriett Wilson; Strings
 WNAC-Musical Roundup
 ★WNBH-Radio News
 WOR-Consumers' Quiz Club
 WORL-Metropolitan Angler
 1:00
 NBC-Jean Ellington, songs:
 WFAF
 CBS-The Goldbergs, sketch (Oxy-
 dol): WABC WFBL WCAU
 WEEI
 ★YN-News: WTAG WCSH WICC
 WFEA WNAC WNBH WLLH
 WSAR WRDO WEAN WBRY
 CBC-The Happy Gang: CFCY
 CFNB
 ★News: WTIC WJAR WNBX
 WPRO
 CKAC-Stock Quotations
 ★WAAB-News of Women's Clubs
 WCOP-Italian Journal
 ★WDRS-News: Strictly Swing
 WEI Sports
 WGY-Household Chats
 ★WHAM-Hits of the Day News
 WHDH-Audrey & Evelyn Bennet
 ★WMEX-Monitor Views the News
 WOR-Health Talk: Melody Mo-
 ments
 WORC-George Hall's Dance Hall
 ★WORLD-News: Dessert Club

1:15
 ★NBC-Goodyear Farm Radio
 News: WJZ WBZ WABY (sw-
 15.21)
 CBS-Life Can Be Beautiful,
 sketch (Ivory Soap): WABC
 WORC WPRO WCAU WEEI
 WDRS WMAS
 NBC-Escorts & Betty: WFAF
 WTAG
 MBS-Happy Gang: WAAB
 YN-Melody Sweethearts: WNAC
 WNBH WLLH WEAN WLBZ
 WICC WRDO
 To be announced: WNBX WGY
 CKAC Feminine World
 WBRY Shoppers Prgm.
 WCOP-Carlo Giovanardi, Italian
 Speaker
 WCSH For Women Only
 WELI-Rhapsodies by Raphael
 WFEA Extension Service
 WGY-Music by Cugat
 ★WHAM-Farm News
 WHDH-Four Philadelphians
 WJAR-F.W. Prgm.
 WMEX-Advertising Club Lunch-
 eon, speakers
 WOR-Marriage License Romances
 WORL-Artist's Bureau Prgm.
 WPRO-Life Can Be Beautiful
 WSAR-Your Home & You
 WTIC Voice of the Fazin

1:30
 NBC-Peables Takes Charge,
 sketch: WJZ WFEA WABY
 WRDO
 CBS-Road of Life, sketch (Chip-
 so): WABC WEEI WFBL WCAU
 WMAS
 Pictures and review on pages 6
 and 7
 NBC-Words & Music: WFAF
 YN-Marjorie Mills Hour: WTIC
 WCSH WEAN WNAC WICC
 WLBZ
 CBC-Virginia Fair Entertains:
 CFCY
 MBS-Dance Orch.: WOR WAAB
 Man on the Street: WPRO WTAG
 CFNB-Birthday Prgm
 CKAC-Feminine World
 WBRY-Piano Styles
 WBZ-Matinee Melodies
 WCOP-Carlo Giovanardi, speaker
 WDRS-Main Street
 WELI-Danceland
 WGY-Houseboat Hannah
 WHAM-School of the Air
 WJAR-Hit Revue
 WNBH-Heralds of Destiny
 WORC-Melody Time
 WSAR-Popular Music

1:45
 NBC-Rakov's Orch.: WJZ CFCY
 WFEA WABY WRDO
 CBS-This Day Is Ours, sketch
 (Crisco): WABC WFBL WCAU
 WDRS WPRO WEEI WORC
 NBC-Those Happy Gilmans
 (Corn-Kix): WFAF WGY WBZ
 (sw-15.21)
 CFNB-Concert Songs
 WBRY-On With the Dance
 WCOP-Children's Scrapbook
 WHDH-The Cub Reporters
 WNBH-The Mirthquakers
 WORL-Organ Reveries

2:00
 CBS-Irene Beasley, RFD No. 1:
 WABC WPRO WFBL WORC
 WMAS WBRY (sw-15.27)
 NBC-Betty & Bob, sketch (Gold
 Medal): WFAF WJAR WHAM
 WBZ WGY (sw-15.21)

NBC-Social Science Ideas That
 Came True: WJZ WABY WFEA
 WLBZ WILDO
 MBS-Silhouettes In Blue: WAAB
 WOR
 CBC-London Calling, variety
 show: CFCY
 CFNB-Marconi Band Concert
 CKAC-Chansonnettes
 WBRY Piano Moods
 WCAU-Alan Scott
 WCOP-Radio Orchestral Hall
 WCSH-Popular Classics
 WDRS-James Martin, songs
 WEAN-Providence School Prgm.
 ★WEEI-News
 WELI-What's Your Hobby
 WHDH-Concert Pianists
 WICC-Musical Roundup
 WJAR-American Legion Band
 WMEX-Home on the Range
 WNAC-Organ Recital: Alice
 O'Leary, contralto
 WNBH-True Stories
 WORL-Headline Music
 WSAR-Concert Time
 WTAG-Marjorie Mills
 WTIC-Guy Hedlund & Co.

2:15
 NBC-Arnold Grimm's Daughter,
 sketch (Gold Medal): WFAF
 WHAM WBZ WJAR WGY (sw-
 15.21)
 CBS-Enoch Light's Orch.: WABC
 WORC WNBX WPRO WCAU
 WMAS WDRS WBRY (sw-
 15.27)
 MBS-Ed Fitzgerald Revue: WOR
 CKAC-La Rue Principale
 WAAB-Zara's Marimba Melodies
 WCAU-Melody Matinee
 WEAN-To be announced
 WELI-Piano Parade
 WELI-Amor Family Robinson
 WHDH-Joe Abramo's Strings
 WMEX-Dance Music
 WNBH-Songs by Caswell
 WORL-Petite Musicale

2:30
 NBC-Valiant Lady, sketch (Gold
 Medal): WFAF WBZ WJAR
 WHAM WGY (sw-15.21)
 NBC-Light Opera Selections:
 WJZ WABY WTAG WFEA
 WRDO WLBZ
 CBS-American School of the Air:
 WABC WPRO WORC WNBX
 WEEI WDRS WFBL WBRY
 WOKO WMAS (sw-15.27)
 tr. Andriewa will discuss
 birds, tell of some strange spe-
 cies, some peculiar habits, and
 some of their unusual accom-
 plishments.
 MBS-Ed Fitzgerald's Revue:
 WAAB

Gretchen McMullen, household
 talk: WEAN WNAC
 CFNB Dance Music
 CKAC Rhythmic Melodies
 WCAU Women's Club
 WCSH Music Graphs
 WELI-Jimmy Muirzone, pianist
 WHDH-Red Cross Talk: Holly-
 wood Quartet
 WTIC-The Magic Dial
 WMEX-Federal Theater Presents
 WNBH-Cities of the World
 WSAR-Afternoon Dance Party
 WTIC-Jake & Carl
 2:45
 NBC-Hymns of All Churches
 (Gold Medal): WFAF WBZ
 WHAM WJAR WGY WCSH (sw-
 15.21)
 YN-To be announced: WEAN
 WNAC WICC WTAG
 CFNB-Old Reins
 CKAC-Russian Choir
 WCAU-Benson & Marr
 ★WELI-News
 WHDH-Military Band Concert
 WNBH-Hawaiian Shadows
 WORL-Ella Plays Your Favorites
 WTIC-Studio Prgm.
 3:00
 CBS-Army Band: WABC WNBX
 CKAC WMAS WEEI WORC
 WDRS WCAU WFBL WOKO
 WPRO WBRY
 NBC-Story of Mary Marlin,
 sketch (Ivory Flakes): WFAF
 WCSH WGY WJAR WTIC
 WTAG CFCY CFNB WNAC
 NBC-Grand Slam Revue: WJZ
 WBZ WABY WFEA WEAN
 WLBZ WICC WRDO
 MBS-Len Salvo, organist: WSAR
 WLLH WNBH WAAB
 ★News: WCOP WHDH
 WELI-Poli Parade

Good Listening for Thursday

Further details and stations which will broadcast these programs may be
 found in the adjacent program columns at the time hereunder indicated

★ Star in program listings indicates news highlights

AFTERNOON
 12:30 EST National Farm and Home Hour.
 5:15 EST Hans Christian Andersen's Fairy
 Tales.
NIGHT
 7:30 EST Joe Penner, Comedian,
 Gay Seabrook; Roy Atwell; Dick Ryan; Tommy Lane;
 Cliff Hall; Tommy Mack; Ben Pollack's orchestra.
 8:00 EST Kate Smith's Songs and Variety.
 Abbott and Costello, comedians; Ted Straeter's Choir;
 Aldrich Family; Jack Miller's orchestra; Franchot Tone
 is the guest.
 8:00 EST Rudy Vallee's Variety Program.
 9:00 EST Major Bowes' Amateur Hour.
 9:00 EST Good News of 1939; Comedy and
 Music.
 Frank Morgan; Fanny Brice; Tony Martin; Meredith
 Willson's orchestra.
 9:30 EST America's Town Meeting.
 Topic: "Oo We Have a Free Press?" Speakers; Secre-
 tary of the Interior Harold L. Ickes and publisher Frank
 Gannett.
 10:00 EST Bing Crosby and Bob Burns.
 10:00 EST Tune-Up Time; Walter O'Keefe; Kay
 Thompson; Andre Kostelanetz' Orchestra.
 Lily Pons, coloratura soprano and wife of the maestro,
 is the guest artist on this premiere broadcast.

WHAM-Al Sigi
 WMEX-Sleepy Hollow Gang
 WOR-Martha Deane
 ★WORL-Monitor Views the
 News: News

3:15
 MBS-Louis Rich's Music: WLLH
 WNBH WSAR WAAB
 NBC-Oxydol's Own Ma Perkins,
 sketch: WFAF WTIC WTAG
 CFNB WNAC WJAR WCSH
 CFCY WGY
 CBS-Army Band: WFBL
 WBZ-Music Graphs
 WCOP-Hughie McGuiness
 WHAM-Bob Hennings, pianist
 WHDH-Doo Humbert's Strings
 WORL-Stock Markets

3:30
 NBC-Hoosier Hop: WJZ WABY
 WICC WBZ WFEA WHAM
 WRDO WLBZ
 CBS-Columbia Concert Orchestra:
 WABC WMAS WDRS WEEI
 WBRY WORC WOKO WCAU
 CKAC WNBX WFBL (sw-11.83)
 NBC-Pepper Young's Family,
 sketch (Cainay Soap): WFAF
 WCSH WTIC WJAR WNAC
 WTIC CFCY CFNB WGY
 MBS-The Cat & the Fiddle:
 WBRY WLLH WNBH WAAB
 WSAR

CFNB-Hawaiian Echoes
 WCOP-Frolic Makers
 WEAN-Rhode Islanders
 WELI-A Woman's Point of View
 WHDH-Lee Costa, accordionist
 WICC-Teddy Emmons' Gang
 WMEX-Today's Winners
 WORL-Charlie Cook Prgm.
 WPRO-Melodie Old & New
 3:45
 NBC-Ted Malone's "Between the
 Bookends": WJZ WICC WABY
 WFEA WLBZ WHAM WRDO
 NBC-The Gliding Light, sketch
 (White Naptha): WFAF WTAG
 WGY CFNB WTIC WJAR CFCY
 WCSH WNAC
 MBS-Bookshelf: WAAB WLLH
 WSAR WBRY WNBH
 ★WBZ-Weather Report: News
 WELI-Stars of Tomorrow
 WHDH-Tea Time Concert
 WOR-David Harum
 WORL-Wellcome Singers

4:00
 CBS-Four Clubmen: WABC WABC
 WDRS WORC WMAS CKAC
 WBRY WEEI WOKO WFBL
 WNBX (sw-11.83)
 NBC-Backstage Wile, sketch
 (Dr. Lyons): WFAF WTIC
 WJAR WGY WTAG WCSH
 WNAC
 NBC-Club Matinee; News: WJZ
 WBZ WFEA WICC WRDO WLBZ
 CFNB WHAM (sw-15.21)
 CN-National Emergency Council
 Presents: WNBH WLLH WSAR
 WAAB

CFCY-Outposts Hour
 WCAU-Sleepy Hollow Boys
 WCOP-Brioschi Prgm.
 WEAN-Highlights in Rhythm
 WELI-Dick Betts, organist

WHDH-Gospel Singer
 WMEX-Roger Coleman, songs
 ★WOR-News
 WORL-Harland Ratcliffe Reviews
 Today
 WPRO-Italian Radio Review

4:15
 NBC-Stella Dallas, drama (Milk
 of Magnesia): WFAF WTAG
 WGY WCSH WNAC WTIC
 WJAR
 CBS-Ray Bloch's Varieties:
 WABC WDRS WORC WMAS
 CKAC WEEI WOKO WFBL
 WNBX WBRY
 MBS-Midstream: WAAB WSAR
 WLLH WNBH
 NBC-Club Matinee: WABY
 WCOP-The Children's Scrapbook

★WELI-News
 WHDH-Fisherman's Broadcast
 WICC-Merchants Salute
 WMEX-Today's Winners
 WOR-Myrt & Marge, sketch
 4:30
 ★NBC-Club Matinee: News: WJZ
 WBZ WFEA WICC WHAM
 WABY WLBZ (sw-15.21)
 NBC-Vic & Sade, sketch (Cris-
 co): WFAF WTIC WJAR WCSH
 WTAG WNAC WGY
 MBS-Two Keyboards: WNBH
 WLLH WBRY WSAR WEAN

CBS-Ray Bloch's Varieties:
 WPRO WCAU
 CFCY-The Buccaneers
 CKAC Social Announcements
 CFNB-Famous Artists
 WAAB-Footlight Echoes
 WDRS-Those Happy Gilmans
 WHDH-Variety Musicale
 WOR-Hilltop House, sketch

4:45
 CBS-Ruth Carhart, songs: WABC
 WOKO WFBL WCAU WNBX
 WDRS WEEI WMAS WBRY
 WORC (sw-15.27)
 NBC-Glri Alone, sketch (Quaker
 Oats): WFAF WTIC WNAC
 WGY WCSH WJAR WTAG
 MBS-Mad Hatterfields: WNBH
 WLLH WSAR
 CFCY-Reverie
 CFNB-Hawaiian Echoes
 CKAC Tonight
 ★WBRY-Beverly & Boh; News
 WEAN-To be announced
 WHAM-Your Family & Mine
 ★WICC-News & Roundup
 WOR-Melody Moments: Gabriel
 Heater
 WPRO-Irwin M. Tobin

5:00
 NBC-Sande Williams' Orch: WJZ
 WFEA WICC WABY (sw-15.21)
 NBC-Dick Tracy, sketch (Puffed
 Wheat & Rice): WFAF WNAC
 WTIC WCSH WGY WJAR
 CBS-Current Questions Before the
 House: WABC WORC WPRO
 WNBX WOKO WBRY
 MBS-Lawrence Salerno, baritone:
 WSAR
 Shoppers Variety Revue: WLBZ
 WRDO
 To be announced: CFCY WCAU
 CKAC-Symphonette

★CFNB-News
 WAAB-Racing Matinee
 WBZ Dance Interlude
 WDRS-Dance Prgm.
 WEAN-State College Series
 WEEI-Boston Hour
 WFEA-House of Peter MacGregor
 WHAM-World Dancer
 WHDH-Hydrographic Report: Va-
 rieté Musicale
 WICC-Children's Story Parade
 WMEX-Reading the Comic Pages
 WNBH-Five O'Clock Revue
 WOR-Women Make the News
 WTAG-Frank McSherry

5:15
 NBC-Your Family & Mine (Seal-
 test): WFAF WNAC WTIC
 WTAG WCSH WGY WJAR
 MBS-Johnson Family: WBRY
 NBC-Hans Christian Andersen's
 Fairy Tales: WJZ WFEA WLBZ
 More detail on page 4
 CBS-Nila Mack's Let's Pretend:
 WABC WORC WPRO WNBX
 WMAS

CFCY-Sleepy Town Express
 CFNB-Dance Music
 WBRY-N. H. Shoppers' Prgm.
 WBZ-Musical Gondolier
 WCAU-This Thing Called Swing
 WHAM-Sing Me A Song
 ★WHDH-Weather: News
 WICC-Ruth Ferry, songs
 WMEX-Today's Winners
 WOR-Dance Orch.
 WSAR-Italian Prgm.

5:30
 NBC-Don Winslow of the Navy,
 sketch (Krispies): WJZ WHAM
 WBZ WEAN WICC (sw-15.21)
 NBC-Jack Armstrong (Wheat-
 ies): WFAF WTIC WCSH WGY
 WNAC WTAG WJAR
 MBS-Harold Stokes' Orch.: WOR
 WLBZ

CFCY-Tunes of the Maritimes
 (FNB-Howie Wing)
 CKAC-Instrumental Varieties
 WBRY Dine & Dance
 WCAU-Jean Shaw, songs & organ
 WCAU-Afternoon Melodies
 WEEI-Man About Town
 WFEA Dance Hour: Sportlight
 WHDH-Depot Dialogues
 WMEX-Townsend Youth Move-
 ment
 ★WNBH-The Radio News
 WNBX-Theater Billboard: Inter-
 lude
 WRDO-Many Happy Returns
 WSAR-Treasure Chest Melodies

5:45
 CN-Baseball School of the Air:
 WAAB WLBZ
 NBC-Little Orphan Annie, sketch
 (Ovaltine): WFAF WNAC WGY
 WTAG WTIC WCSH WJAR
 CBS-The Mighty Show (My-T-
 Fine): WABC WOKO WORC
 WMAS WCAU WEEI WPRO
 WDRS WNBX
 NBC-Tom Mix' Straight Shoot-
 ers (Ralston Wheat Cereal):
 WJZ WHAM WABY WEAN
 WBZ WICC (sw-15.21)
 MBS-Gus Lazzaro's Ensemble:
 WOR

CFCY-Light Up and Listen
 CFNB-Shoppers' Guide
 CKAC-Madeleine et Pierre
 WBRY-Shopper's Tour
 WHDH-Cabaret
 WMEX-White Brigade
 WNBH-Musical Edition
 WRDO-Hal Newcomb, pianist
 ★WSAR-News

6:00
 ★NBC-(News, WJZ only) Jimmy
 Richard's Orch.: WJZ WABY
 NBC-Metropolitan Opera Guild
 Ensemble; Commentator: WFAF
 (sw-9.53)
 ★YN-News: WCSH WFEA WLLH
 WRDO WBRY WCSH WSAR
 WICC WNAC WEAN WNBH
 WLBZ
 NBC-Don Winslow of the Navy
 (Krispies): WLW
 ★CBS-News: Console Echoes:
 WNBX CKAC

★News: WTIC WJAR WORC
 WPRO WDRS WORL WEEI
 KDKA WTAG
 CFCY-To be announced
 CFNB-Hudson Harmonizers
 CFRB-Musical Interlude
 WAAB-Dinner Concert
 ★WBZ-News: Dance Revue
 ★WCAU-Serenade: News
 ★WGY-News: Musical Prgm.
 ★WHAM-News: Musical
 WHDH-Hans Oelme's Orch.
 WICC-James Melton, tr. & Orch.
 ★WMEX-Monitor Views the News
 WOR Uncle Don

6:15
 NBC-Malcolm Claire, children's
 stories: News: WFAF (sw-9.53)
 CBS-Howie Wing, sketch (Corn
 Flakes): WABC WPRO WOKO
 WEEI WFBL WCAU WDRS
 (also KNN KSL at 8:15 p.m.)
 YN-Sports Roundup with Eddie
 Casey: WICC WNAC WEAN
 WTIC
 NBC-Patricia Gilmore, songs:
 WJZ WABY WHAM WLBZ WGY
 WLBZ

To be announced: WTAG WNBH
 CFCY-Dance Time
 ★CFNB-News
 CFRB-Claire Wallace
 CKAC-Gypsy Serenade
 KDKA Your Movie Magazine of
 the Air
 WBRY-Melody Time
 WCSH In This Corner
 WFEA-Crimson Trail
 WHDH-Gene Nickerson's Orch.
 WJAR-Arthur Markey
 WMEX-Italian Radio Review
 WNBX-Sports
 WORC-Dial the Headliners
 WRDO-Hall Trio
 WSAR-Dance Music

6:30
 CBS-Today with Bob Trout:
 WABC WDRS WMAS (sw-11.83)
 NBC-By Candlelight: WFAF WGY
 WTAG WCSH
 NBC-Armchair Quartet: WJZ
 WFEA WBZ WABY WRDO
 WLBZ (sw-9.53)
 YN-Spotlight Revue: WNAC
 WSAR

Sports: WORC WMEX
 ★News: WBRY WOR CFCY
 CFNB-Light Up & Listen Club
 CFRB-Talking Reporter: Sports:
 Sair Lee
 CKAC-Chansonnette
 KDKA-Merry Music
 WCAU-Bob Golden's Orch.
 WEAN-Peg La Centra & Johnny
 Gart
 WEEI-Sports Rendezvous
 WHAM-Harry McTigue, sports
 WHDH-Ray Phillip's Orch.
 WICC-Musical Roundup
 WJAR-Visiting Schools
 WLW-To be announced
 WNBX-Lam Session
 WPRO-Sports Rendezvous
 WTIC-Wrightville Clarion

6:45
 NBC-Sweet & Low: WFAF WFEA
 (sw-9.53)
 ★NBC-Lowell Thomas, news
 commentator (Sun Oil): WJZ
 WLW KDKA WHAM WEAN
 WTIC WBZ
 CBS-Doris Rhodes, songs: WABC
 WDRS WABY WPRO WORC
 WMAS WOKO
 MBS-Johnson Family: WOR
 WAAB
 ★News: WLBZ WRDO
 CFCY-Cecil & Sally
 CFNB-Musical Workshop
 CKAC-Les Nouvelles de Chez-
 Nous
 WBRY-School Daze
 ★WCSH-News: Today in Sports
 WDRS-The Brown Family
 WEEI-Rhythm Revue
 WGY-History Was Made Where
 You Live
 WHDH-Duane Marshall's Orch.
 WICC-The Ready-Made Family
 WJAR-Those Happy Gilmans
 WMEX-Dance Orch.
 WMEX-Serenade
 WNAC-Musical Rendezvous
 WNBH-Chandu the Magician
 WNBH-Final Edition
 WSAR-Popular Music
 WTAG-Evening Revue

7:00
 NBC-Easy Aces, sketch (Anacin);
 Jane Ace: WJZ WBZ WILAM
 WEAN KDKA WICC (sw-11.87)
 NBC-Amos 'n' Andy (Campbell's
 Soup): WFAF WCSH WGY
 WTIC WJAR WTAG WNAC WLW
 WBZ
 CBS-County Seat, sketch: WABC
 WOKO WORC WPRO WDRS
 WEEI WBRY WMAS (sw-11.83-
 9.59)
 MBS-Fulton Lewis, Jr., Washing-
 ton news commentator: WNBH
 WSAR WLLH WLBZ

To be announced: WFEA WNBX
 CFCY-O. K. Presby & His Novel-
 tians
 CFNB-Cocoanut Grove Ambassa-
 dors
 CFRB-Easy Aces
 CKAC-Le Club Sportif
 ★WAAB-News
 WCAU-Sports: Alan Scott
 WMEX-Dance Orch.
 WOR Stan Lomax, sports
 WRDO-Gardiner Choral Society
 7:15
 ★MBS-Radie Harrils, commenta-
 tor: WOR

NIGHT

Frequencies

CFCY-630
CFNB-650
CFRB-690
CKAC-730
KDKA-980
WAAB-1410
WABC-660
WABY-1370
WBRY-1530
WBZ-WBZA-990
WCAU-1170
WCOP-1130
WCSH-940
WDR-1330
WEAF-660
WEAN-780
WEEI-590
WELI-900
WFBL-1390
WFEA-1340
WGY-790
WHAM-1150

WHDH-630
WICC-600
WJAR-890
WJZ-760
WLBZ-820
WLLH-1370
WLV-700
WMAS-1420
WMEX-1500
WNAC-1230
WNBH-1310
WNBX-1260
WOKO-1430
WOR-710
WORC-1280
WORLD-920
WPRO-630
WRDO-1370
WSAR-1450
WTAG-580
WTIC-1040

NBC-Mr. Keen, Tracer of Lost Persons, drama (American Home Products). WJZ WBZ WEAN WHAM KDKA WICC (sw-11.87)

CBS-Adventures in Science: WABC WOKO WDR WCAU WEEI WBRY WFBL WPRO (sw-9.59)

NBC-Jerry Cooper, Vocal Varieties (Tums): WEAF WLW WGY WNAC WCSH WTAG WJAR WTIC (sw-9.53)

CBC-Major Bill: CFNB

CN-20th Century Serenade: WLBZ WNBH

Light Up & Listen Club: CKAC CFRB

WAAB-Colonial Network News Service: WMEX Five Star Final WORC-Dial the Headliners

7:30

NBC-Dick Gasparre's Orchest.: WJZ WABY WRDO KDKA (sw-11.87)

NBC-Schaefer All-Star Revue: Orchest. & Soloists: WEAF

CBS-Joe Penner, comedian (Huskies): Gay Seabrook; Dick Ryan; Tommy Lane, Roy Atwell, Cliff Hall, Tommy Mack, Ben Pollack's Orchest.: WABC WPRO WCAU WORC WDR WOKO WMAS WEEI WFBL (sw-11.83) (also KXN KSL at 8:30 p.m.)

★CBC-News: CFNB

MBS-Don't You Believe It (Sensation Cigarettes): WOR WLW

★YN-Sunshine News Reporter: WEAN WICC WNAC WSAR WNBH WCSH WLLH WTIC WLBZ WFEA

To be announced: WTAG WBZ CFY-Music of Today CFRB-Dancing Ivories CKAC-Association des Marchands Detailants, sketch

★WBRY-Barn Dance: News WGY-Science Forum

WHAM-N. Y. State Troopers WJAR-Concert Orchest.

WMEX-Dance Orchest.

WNBX-Amer. Family Robinson

7:45

NBC-Mario Cozzi, bar. & Nina Dean, sop.: WJAR WTAG

MBS-Inside of Sports (Phillies Cigars): WOR WLW

CBC-Hobby Horses: CFNB

YN-Don't You Believe It? (Sensation Cigarettes): WRDO WFEA WLLH WNBH WSAR WICC WCSH WNAC WEAN WTIC WLBZ

NBC-Dick Gasparre's Orchest.: WBZ WAAB To be announced CFRB Interlude: Minute Mysteries CKAC Hal Hartley's Orchest. WMEX-Dance Music WNBX Strains From Hawaii

8:00

NBC-Interesting Neighbors: WJZ WABY WHAM WRDO WBZ (sw-11.87)

NBC-Rudy Vallee's Variety Hour (Royal Deserts) King's Men; Jane Warren, songs; Guest: WEAF WNAC WTIC WLW WCSH WGY WJAR WTIC WTAG (sw-9.53)

MBS-Green Hornet, drama: WAAB WLLH WNBH WBRY WOR WICC WSAR WLBZ

CBS-Kate Smith Hour, with Abbott & Costello, comedian; Ted Straeter Choir; Jack Miller's Orchest.; Aldrich Family (Swains-down Cake Flour & Calumet Baking Flour): WABC WEEI WDR WOKO WPRO WCAU WFBL (sw-11.83) (also KXN KSL at 11:30 p.m.)

Frauchot Tume, top-ranking milt. screen actor, in Kate

Smith's guest tonight instead of two weeks ago as previously scheduled.

CBC-Montreal Symphony Orchest.: CFNB

CFCY-Dramatic Players

CFRB-Library Shell

CKAC-La Demi-Heure Theatrale

KDKA-Under Western Skies

WEAN-Lone Ranger

WFEA Studio Party

WMEX-The Dorchester

WNBX-Bordertown Barbecue

8:15

CFRB-Pastels in Music

WMEX-American Legion Prgram.

8:30

NBC-Rochester Philharmonic Concert: WJZ WABY WICC WFEA WBZ WRDO WLBZ WHAM

MBS-Alfred Wallenstein's Sinfonietta: WAAB WLLH WNBH WBRY WOR

Music detail on page 8 this week

CBC-Symphony Orchest.: CFY

CKAC-Ensemble Melodia

KDKA-Grand Slam Revue

WEAN-Singing Party

WHDH-Joe Mitchell Chapple

WICC-Conn. Fed. of Music

WMEX-Jerry Baker, songs

WNBX-Dartmouth Forum

WSAR-Portuguese Prgram.

8:45

CFRB-Travel Talk

WLLH-Lou Clark's Orchest.

WMEX-Johannes Steel, conmi.

9:00

NBC-Good News of 1939 (Maxwell House Collee); Variety Show; Robert Young, m.c.; Frank Morgan Fannie Bruce; Tony Martin, inr.; Orchest.: WEAF WTAG WTIC WNAC WLW WHAM WFEA WJAR WCSH WGY (sw-9.53)

For news of Hollywood read "Hollywood Showdown" in every issue of Radio Guide.

CBS-Major Bowes' Amateur Hour (Chrysler Corp.): WABC WDR WOKO WCAU WPRO WJZ WLBZ WFEA WIC (sw-9.59-11.83)

NBC-Rochester Philharmonic Concert: WJZ KDKA WRDO WABY WLBZ WEAN WFEA WBZ (sw-11.87)

CBC-Melody Weavers: CFY CFNB

YN-Dance Orchest.: WAAB WBRY WICC

WMEX-"Smilin' Thru" with the Disabled American Veterans

WNBH-French Radio News

WNBX-The World Dances

WOR Gabriel Heatter

9:15

NBC-Rochester Philharmonic Concert: WJZ WICC WLBZ WEAN WBZ WRDO WABY

MBS-Dance Orchest.: WNBH WBRY WOR WAAB

KDKA-Chasing Shadows

WNBX-Let's Waltz

9:30

MBS-Famous First Facts: WOR WNBH WLLH WAAB WSAR

NBC-America's Town Meeting of the Air; Speakers: WJZ WEAN KDKA WICC WABY WLBZ WBZ WRDO WLBZ

"Do We Have a Free Press?" is the question to be discussed by Secretary of the Interior Harold I. Ickes and Frank E. Cannon, editor and publisher.

CBC-Dance Music: CFY CFNB

WBRY-Polish Orchest.

WMEX-Mid-Week Forum

WNBX-Variety Show

9:45

KDKA-Merry Music

★WNBX-News

10:00

CBC-Gilbert Darisse's Orchestra: CFNB CFY

NBC-Kraft Music Hall; starring Bing Crosby; Bob Burns; Paul Taylor Chorus; Ken Carpenter; Johnny Trotter's Orchest.; Guests: WEAF WTIC WNAC WHAM WCSH WJAR WLW WTAG WGY (sw-9.53)

CBS-Tune Up Time ("Ethyl" Gasoline) Walter O'Keefe, m.c.; Kay Thompson & her Rhythm Singers; Andre Kostelanetz' Orchestra: WABC WEEI WFBL WORC WOKO WDR WPRO WMAS CFRB CKAC WCAU

On the opening broadcast of this new musical revue—high-lighting it in our first Walter O'Keefe, Maestro And Kostelanetz and Kay Thompson's Rhythm Singers—the guest will be Lily Pons, coloratura soprano and wife of Kostelanetz.

More detail on page 5.

MBS-Henry Weber's Concert Revue: WAAB WSAR WLLH WOR

NBC-American Town Hall Meeting: WFEA

WBRY-Polish Folk Melodes

WMEX-Dance Orchest.

★WNBH-News

10:15

MBS-Concert Revue: WNBH

10:30

NBC-Address by Col. Frank Knox: WJZ WFEA KDKA WICC WLBZ WEAN WABY WRDO (sw-11.87)

MBS-George Hamilton's Orchest.: WSAR WLLH WNBH WAAB

CBC-Slummer Boat: CFY CFNB

CFRB-Let's Disagree

★WBRY-News

WBZ-New England's Town Meeting

WMEX-Dance Orchest.

WOR-Kay Kysar's Orchest.

10:45

CBS-American Viewpoints: WABC WEEI WFBL WMAS WPRO WDR WNBX

MBS-George Hamilton's Orchest.: WBRY

★CFRB Piano Lady; News

CKAC-Lloyd Huntley's Orchest.

WCAU-Jeno Donath's Orchest.

WMEX-Monitor Views the News

11:00

★NBC-(News, WJZ only) Artie Shaw's Orchest.: WJZ WHAM

NBC-Gliding Swing: WEAF

★YN-News: WNAC WFEA WSAR WEAN WNBH WCSH WTIC WBRY WLLH WRDO WICC WLBZ

★CBS-News: WABC

★CBC-News: CFY CFNB

★News: WJAR WOR WEEI WORC WTAG WPRO WLW WBZ

CFRB-Armchair Club

CKAC Sports

★KDKA-News: Weather; Temp.

WCAU-Around the Town

★WDR-News: Main Street

★WGY-News: Tropical Moods

★WHAM-News: Skeeter Palmer's Orchest.

WMEX-Dance Orchest.

1-8-13 Page 31

THURSDAY

January 12

11:15

★NBC-Del Courtney's Orchestra (News, WEAF only): WEAF WJAR (sw-9.53)

CBS-Leighton Noble's Orchestra: WABC

YN Weather Service: WEAN WNAC WTAG WSAR WNBH WLLH WFEA WCSH WRDO WICC WLBZ

Music You Want: KDKA WBZ WGY

WLW Sweet Adeline

WMEX-Dance Orchest.

WOR-Tommy Tocket's Orchest.

11:30

NBC-Lou Breese's Orchest.: WEAF

CBS-Cab Calloway's Orchest.: WABC (sw-11.83)

NBC-Ray Noble's Orchest.: WJZ (sw-9.53)

CN-Griff Williams' Orchest.: WAAB WEAN WICC

WMEX-Road to Fame

11:45

MBS-Griff Williams' Orchestra: WOR

WBZ-Music As You Desire It

12:00

NBC-Jack Jenney's Orchest.: WEAF

CBS-Sammy Kaye's Orchest.: WABC (sw-6.17)

NBC-Dance Orchest.: WJZ

MBS-Glen Gray's Orchest.: WOR

★News: WAAB WBZ WLW Moon River Poems; Organ

12:30

NBC-Henry Busse's Orchest.: WEAF

CBS-Henry King's Orchest.: WABC

NBC-Herbie Kay's Orchest.: WJZ

MBS-Jan Garber's Orchest.: WAAB WOR

Paul Martell's Orchest.

End of Thursday Programs

MORNING

7:00 a.m. EST

CBS-Morning Almanac: WABC

★NBC-Morning Patrol: News; WJZ

NBC-To be announced: WEAF

Musical Clock: CFNB WEAN WAAB

7:15

★News: WEAN WNAC CFNB WNBX

Musical Clock: WGY WCSH WBZ

7:30

NBC-Forty Winks Club: WEAF

CBS-Morning Almanac: (sw-21.57)

Musical Clock: WNBH WSAR

7:45

★CBS-News: WABC (sw-21.57)

★News: WDR WCAU WEEI WELI

Musical Clock: WNAC WEAN

8:00

NBC-Earbenders; Soloists & Orchestra: WJZ WABY WHAM

★CBS-The Odd Side of the News: Bob Byron, songs: WABC (sw-21.57)

NBC-Milt Hearsh Swing Trio: WEAF (sw-21.5)

★YN-News: WEAN WFEA WRDO WNBH WCSH WLLH WSAR WBRY WICC WNAC WLBZ

★News: WTAG WTIC WORC WOR WJAR WPRO

8:15

NBC-Radio City Four: WJZ WABY

CBS-Audrey Marsh, songs: WABC (sw-21.5)

NBC-Gene & Glenn, songs: WEAF (sw-21.5)

YN-Weather Service: WSAR WLLH WNAC WEAN WICC WFEA WNBH WTAG WCSH

Devotions: WELI WJAR

★News: CFY WCOP

8:30

CBS-Edith Dick & Jack Shannon, songs: WABC (sw-21.57)

NBC-Do You Remember?: WEAF WJAR (sw-21.5)

NBC-Swing Serenade: WJZ WBZ WFEA WLBZ WRDO

CN-Andy Jacobson's Rhythm: WEAN WSAR WAAB WLLH WICC

Morning Devotions: WCSH WNBH

8:45

CBS-George Perrine, talk: WABC (sw-21.57)

NBC-Radio Rubes: WEAF WJAR (sw-21.5)

NBC-Jack & Loretta, songs: WJZ WFEA WLBZ WRDO

Jane Arden, sketch: WTIC WGY

Three Capsules: CFY CFNB

★News: CKAC WHDH

9:00

★NBC-News: Happy Jack, songs: WEAF

CBS-Richard Maxwell, inr.: WABC WPRO WORC WNBX WBRY WMAS WOKO WDR (sw-21.57)

★NBC-News: Breakfast Club; Soloists, Orchest.: Don McNeill, m.c.: WJZ WFEA WABY (sw-21.5)

Topics for the Ladies: WLBZ WRDO

CFY-Outports

CFNB-Dan & Sylvia, sketch

★CKAC-Attraction Musicale du Jour: French Songs; News

WAAB-Merry-Go-Round

WBZ-As You Like It

WCAU-Don Boyav, songs

WCOP-Italian Commentator

★WCSH-News: Little Variety Show

★WEAN-News: Musical Roundup

WEEI-Food Magician

WELI-Organ Melodies

WGY-Myrt & Marq, sketch

WHAM-Headline Humor

WHDH-New England Foods Parade

WICC-Merchant's Parade

FRIDAY, January 13, 1939

WNAC-Variations

WNBH-Morning Melodies

WOR-The Hymn Singer

WORLD-Headline Music

WSAR-Concert Echoes

WTAG-Visiting Nurse

WTIC-Hi Boys

9:15

NBC-The Family Man: WEAF

★CBS-Montana Slim, songs: News: WABC WFBL WORC WMAS WOKO WDR WBRY (sw-21.57)

YN-First National Food News: WTIC WTAG WNAC -WEAN WCSH

NBC-The Woman of Tomorrow: WJZ

CFNB-Musical Memories

WCAU-What's News in the Stores

WEEI-Bill Elliot

WGY-Hilltop House

WHAM-Women Only

WJAR-Housewives' Radio Exch.

WMEX-Old Time Songs

WNBX-What Shall I Give Aunt Emma?

WOR-Modern Living

WPRO-Harmony Lane

9:30

NBC-Sunbrite Smile Parade: WBZ WGY

NBC-Band Goes to Town: WEAF

CBS-Joyce Jordan, Girl Interne (Calox Toothpowder & Solidified Albolene): WABC WEEI WCAU WDR WORC

NBC-Kiddlers: WJZ

CBS-Troubadors: (sw-21.57)

YN-Gretchen McMullen Cooking School: WNAC WICC WEAN WLLH WRDO WTAG WSAR WCSH WTIC WNBH WFEA WNBZ

CFY-Women at Home

CFNB-Wade Lane's Home Folks

CKAC-Bonjour Madame

WAAB-Journal of Living

WBRY-Shoppers' Parade

WCOP-Magic Kitchen of the Air

★WELI-News

WHAM-Mrs. Thrifty Buyer

WMEX-Songs of Italy

WNBX-Songs and Sonnets

WOR-The Pet Club

WORLD-Woman of Tomorrow

WPRO-In the Women's World

9:45

NBC-The Wife Saver: Allen Prescott: WEAF WFEA WTIC WCSH WTAG WLBZ

CBS-Bachelor's Children, sketch (Old Dutch Cleanser): WABC WCAU WEEI WOKO WFBL

CBS-Sunny Melodies: (sw-21.57)

NBC-Herman & Banta: WJZ

CFY-Dan & Sylvia

CFNB-Organ Melodies

WDR-On the Mall

WEAN-NYA Orchest.

WELI-The Hyman Sieger

WHAM-Tom Grierson, organist

WICC-The Editor's Daughter

WJAR-Dancing Melodies

WNAC-Heart of Julia Blake

WNBH-This Rhythmic Age

WNBX-Tonic Tunes

WOR-Red River Dave

WORC-Master Singers

WPRO-Carolyo Wallace

WRDO-Melody Shop

WSAR-Variety Music

10:00

CBS-Pretty Kitty Kelly, sketch (Wonder Bread): WABC WEEI WDR WMAS

MBS-Nation's School of the Air: WAAB WICC WLLH WRDO WLBZ WOR

A study of Scandinavian folk music will be presented for grades 7 to 9.

NBC-Story of the Month, sketch: WJZ

NBC-Central City, sketch (Oxydol): WEAF WTAG WJAR WGY WNAC WTIC WCSH WHAM

★News: WPRO WBRY CFY-The Mixing Bowl

CKAC-Bob Connolly's Orchest.

WBZ-Your Home & Mine

★WCAU-Morning Melodies; News

WCOP-To be announced

WELI-Does the Town

WFEA-Dramas of Real Life

WHDH-Scandinavian Prgram.

WMEX-Daily Inspirations

WNBH-Radio News

WNBX-Morning Edition

WORC-Good Morning Neighbor

★WORLD-News: Contract Bridge

WSAR-Morning Revue

10:15

NBC-Jane Arden, sketch (Ward Baking Co.): WJZ WBZ WEAN WHAM (sw-15.21)

NBC-John's Other Wife, sketch (Louis Philippe): WEAF WTAG WCSH WNAC WTIC WJAR WGY

CBS-Myrt & Marq, sketch (Super Suds): WABC WPRO WEEI WFBL WCAU

CFY-Wade Laoc

CFNB-Happy Warrior Prgram.

CKAC-L'art de la Draperie

WBRY-Morning Musical Revue

WDR-Us on a Bus

WELI-Christiana Science

WFEA U. S. Government Reports

WMEX-Lohn Barz, silhouettes in song

WNBH-To be announced

WNBX-Whispering Strings

WORL-Keys to Charm

★WSAR-News

10:30

CBS-Hilltop House, sketch (Palmolive Soap): WABC WEEI WFBL WPRO WCAU

NBC-Just Plain Bill, sketch (Bi-So-Dol): WEAF WTAG WNAC WTIC WJAR WCSH WGY

NBC-Bob Carroll, bar.: WJZ WABY WHAM WLBZ

MBS-John Metcalf's Choir Loft: WNBH WEAN WRDO WLLH WAAB WICC

CFY-Home Forum

CKAC-L'Heure Recreative

WBZ-Ten Keys to Married Happiness

WCAU-Morning Melodies

WELI-Does the Town

WFEA-For Women Only

WHDH-Fisherman's Broadcast

WMEX-Shopping With You

WNBX-Billy Field's Westerners

WOR-Medical Information Bureau

WORLD-Stock Markets

WSAR-Home Beautiful

10:45

NBC-Houseboat Hannah, sketch (Lava Soap): WHAM (sw-15.21)

NBC-The Woman in White, sketch (Pillsbury): WEAF WTAG WGY WTIC WCSH WJAR WNAC

MBS-Singing Strings: WOR WICC WAAB WFEA WLLH WSAR WEAN

CBS-Stepmother, sketch (Colgate): WABC WCAU WDR WEEI

NBC-To be announced: WJZ WBZ (sw-15.21)

CFY-Lang-Worth Specialties

CKAC-Sunshine Hour

WBRY-Highway Safety Talk: Milt Herih, organist

WNBH-Morning Glory

WNBX-Women's Club of the Air

WORL-Fed. of Women's Clubs

WPRO-Housewives' Serenade

WRDO-Central Maine Melodies

11:00

CBS-Fact Finder: WABC WNBX WOKO WORC

NBC-The Story of Mary Marlin (Ivory Soap): WJZ WBZ WLBZ WHAM (sw-15.21)

NBC-David Harum, sketch (Bab-O): WEAF WCSH WTAG WNAC WTIC WJAR WGY

CN-Ruth Moss, interviews: WLLH WFEA WAAB WNBH WRDO WSAR

CFY-Band Parade

CFNB-Checkerboard Time

CKAC-Sonia, pianist

WBRY-Reminiscing in Rhythm

WCAU-Heart of Julia Blake

WDR-Console Varieties, Dorothy Stone

WEAN-Musical Salutes

WEEI-Carolyn Pryce

WELI-Salon Music

WHDH-Plymouth Hour

(Continued on Next Page)

FLASH—Hear Lombard, Colman, Grant, Tibbett and the Marx Brothers in a gigantic, star-studded, new variety show! Your next week's RADIO GUIDE is on sale at all newsstands today—Get it now for details, time and station!

FRIDAY January 13

(11:00 a.m. Continued)

WICC-Connecticut Colonials
WMEX Jim Lewis' Hillbillies
WOR The Woman's Page

11:15

CBS-Scattergood Baines, sketch (Wrigley): WABC WMAS WORC WNBX WEEI WPRO WDRC

NBC-Vic & Sade, sketch (Crisco): WJZ WHAM WLBZ WBZ (sw-15.21)

NBC-Lorenzo Jones, sketch (Phillips): WEAJ WCHS WJAR WTIC WTAG WNAC WGY

CBS-Deep River Boys: CKAC

MBS-Georgia Crackers: WAAB WNBH WLLH WSAR WRDO

CFCY-Chic Martin

CFNB-Bell Boys

CKAC Le Vieux Maitre d'Ecole

★WBRY News: Morning Shopper

WCAU-Matters of Modern Marriage

WCOP-Solimene's Program

WELI-Alka Seltzer Prgm.

WFEA-Ken MacKenzie

WHDH-Farm & Home Chat

WMEX-Musicalogues

WOR-Heart of Julia Blake

WORL-Sophisticated Swing

11:30

CBS-Big Sister, sketch (Rinso):

WABC WEEI WCAU WFBL

WDRC WMAS WORC CKAC

WPRO WOKO CFNB CFCY

NBC-Pepper Young's Family, sketch (Camay Soap): WJZ

WHAM (sw-15.21)

NBC-Young Widder Brown (Haley's M.O.): WEAJ WTIC WGY

WJAR WTAG WCHS WNAC

MBS-Get Thin to Music: WSAR

WICC WRDO WLLH WNBH

WOR

Musicals: WBRY WBZ

WAAB-Melody Strings

WCOP-Voice of Italy

★WEAN-News: Shopping News

WELI-Jungle Jim

WFEA-Sweet and Swing

WLBZ-Estelle Serenaders

WMEX-Cooking School

WNBX-On the Air: Farm Flashes;

Service Bureau

WOR-Bide Dindley's Theater Club

11:45

CBS-Aunt Jenny's Stories (Spry):

WABC WCAU WEEI WOKO

WDRC WORC WPRO WFBL

WMAS

NBC-Road of Life, sketch (Chip-
so): WEAJ WTIC WNAC WJAR

WCHS WGY

★News: WSAR WCOP

Singin' Sam WTIC WJAR

CFNB-Something Old, Something

New

WCHS Merry-Go Round

WELI Sports

WHAM Women Only

WHDH-Duo Pianists

WNBX-Song Shoppers

WNBH-The Radio News

WOR-Consumers' Quiz Club

WORL-Metropolitan Angler

AFTERNOON

12:00

NBC-Southernaires: WJZ WFEA

WABC WRDO

CBS-Mary Margaret McBride, col-
umnist (La France & Satina):

WABC WEEI WDRC WFBL

WPRO WCAU

NBC-Dan Harding's Wife, sketch:

WEAF

YN-Noonday Musicals: WTAG

WNAC

★News: WAAB CFCY

CFNB-Concert Hall

CKAC-Arthur Romano's Orch.

WBRY-Musical Workshop

★WBZ-News: Musicals: Stock

Quotations

WCHS Jane Aiden Prgm.

WEAN-Talking on the Sidewalk

WELI-Serenade

★WGY-Musical Interlude: Mar-

kets: News

★WHAM Hit of the Day: News

★WHDH Weather: Time: News

WICC-Your Family & Mine

WJAR-The Listener Speaks

WLBZ-Your Family & Mine

WMEX-Italian Airs

★WNBH-Monitor Views the News

★WNBX-News: Used Car Values

WOR-Victor H. Lindfahr

WORC-March of Events

WORL-Three Star Revue

WSAR Shopping Guide

WTIC-Noontime Varieties

12:15

CBS-Her Honor, Nancy James,

sketch (Kleenex): WABC WFBL

WCAU WOKO WEEI WPRO

WDRC

NBC-The O'Neills, sketch (Ivory

Soap): WEAJ WGY WNAC

WJAR

NBC-Alden Edkins, basso: WABY

CFCY WRDO WFEA

CN-Agricultural Series: WAAB

WEAN WICC

★NBC-Neighbor Nell, philosophy:

News: WJZ

★News: WBRY WELI

Checkerboard Time: WLBZ

WHAM

WBZ-Voice of the Farm

★WCSH News: It's Melody Time

WCHS Noontime Variety

WMEX-Italian Prgm

WNBH-Hit Revue

WNBX-W. P. A. Concert

WORC-Music by Cugat

WTAG Farm Flashes

WTIC-Hilltop House

12:30

NBC-Nat'l Farm & Home Hour:

Guests: WJZ WABY WHAM

WBZ (sw-15.21)

CBS-Romance of Helen Trent,

sketch (Old English Wax): WABC

WORC WDRC WEEI WOKO

WFBL WCAU WPRO

NBC-Time for Thought: WEAJ

YN-La Rosa Prgm.: WAAB WICC

WEAN

CBC-Toronto Trio: CFCY

★News: WOR WFEA CFNB

WLBZ

CKAC-La Province en Progres

WBRY-Midday Shopper

WCHS Merry-Go-Round

WCOP-Voice of the Community

WCHS-Cowboy Caravan

WELI-Scratch Sheet

WGY-Farm Prgm

WJAR-State College Prgm

WMEX-Sleepy Hollow Gang

WNAC-Singin' Sam

WNBX-Theater of the Air

WORL-Stocks

WRDO-Noonday Revue

WSAR-Man on the Street

WTAG-Dol Brissette's Orch.

WTIC-Myrt & Marge, sketch

12:45

★NBC-News: Weather: Markets:

WEAF

CBS-Our Gal Sunday, sketch (Old

English Wax): WABC WEEI

WORC WDRC WOKO WCHS

WFBL WCAU

★News: WSAR WCOP

Singin' Sam WTIC WJAR

CFNB-Something Old, Something

New

WCHS Merry-Go Round

WELI Sports

WHAM Women Only

WHDH-Duo Pianists

WNBX-Song Shoppers

WNBH-The Radio News

WOR-Consumers' Quiz Club

WORL-Metropolitan Angler

1:00

NBC-Men of the West, quartet:

WEAF

CBS-The Goldbergs, sketch (Oxy-

dol): WABC WCAU WEEI WFBL

MBS-The Happy Gang: CFCY

CFNB

★NY-News: WTAG WCHS WICC

WEAN WRDO WFEA WBRY

WNBH WLLH WSAR WNAC

★News: WJAR WTIC WNBX

WPRO

★Monitor Views the News:

WMEX WORL

CKAC-Stock Quotations

WAAB-News of Women's Clubs

WCOP-Italian Journal

★WDRC-News: Strictly Swing

WELI-Continental Trio

WGY-Household Chats

WHAM-Hits of the Day, News

WHDH-Brocton Hour

WOR-Health Talk: Melody Mo-

ments

WORC-George Hall's Dance Hall

1:15

NBC-Goodyear Farm Radio News:

WJZ WBZ WABY (sw-15.21)

CBS-Life Can Be Beautiful, sketch

(Ivory Soap): WABC WCAU

WDRC WORC WPRO WMAS

WEEI

YN-George & Juanita: WNAC

WRDO WNBH WLLH WLBZ

WEAN

Good Listening for Friday

Further details and stations which will broadcast these programs may be found in the adjacent program columns at the time hereunder indicated

★ Star in program listings indicates news highlights

AFTERNOON

12:30 EST Farm and Home Hour.

NIGHT

7:15 EST Jimmie Fidler, Movie Gossip.

7:30 EST Jack Haley, Singer-Comedian.
Lucille Ball; Virginia Verrill; Ted Fio-Rito's orchestra.

8:00 EST Lucille Manners, Soprano, and Soloists.

8:00 EST First Nighter; Original Drama.

8:30 EST Burns and Allen, Comedians, with Frank Parker, tenor.

9:00 EST Campbell Playhouse with Orson Welles.

10:00 EST Guy Lombardo and His Orchestra.

MBS-Radio Garden Club: WAAB

WOR

NBC-Let's Talk It Over: WEAJ

WTAG (sw-15.33)

CKAC-Feminine World

WBRY-Shoppers Prgm.

WCOP-In a Sentimental Mood

WCSH For Women Only

WFEA-Extension Service

WJZ Music by Cugat

WHAM-Farm News

WJAR-Disabled American War

Vets Prem

WMEX-Musical Mailbox

WNBX-To be announced

WORL-Florida on Parade

WSAR-You Home - You

WTIC-Hi Boys

1:30

CBS-Road of Life, sketch (Chip-

so): WABC WEEI WFBL WCAU

WMAS

NBC-Peables Take Charge, sketch:

WJZ WABY WFEA WRDO

NBC-Words & Music: WEAJ

MBS-Dean & Austin, piano and

songs: WOR CFCY

YN-Marjorie Mills: WTIC WCHS

WNAC WEAN WTAG WICC

WLBZ

CFNB-Birthday Prgm.

CKAC-Feminine World

WAAB-Consumers Council

WBRY-Piano Styles

WBZ-Matinee Melodies

WCOP-Carlo Giannardi, speaker

WDRC-Main Street

WELI-Dance and Ballroom

WGY-Houseboat Hannah

WHAM School of the Air

WJAR Half & Half

WNBH-Agriculture Talk

WOR-Melody Time

WORL-Melodies by Bert Muller

WPRO-Man on the Street

WSAR-Popular Music

1:45

CBS-This Day Is Ours, sketch

(Crisco): WABC WEEI WPRO

WFBL WCAU WORC WDRC

NBC-Four of Us: WJZ CFCY

WABY WFEA WRDO

MBS-Voice of Experience (Lydia

E. Pinkham): WAAB WOR

NBC-Those Happy Gilmans (Corn-

kix): WEAJ WGY WBZ (sw-

15.21)

CFNB-Dance Music

WBRY-On With the Dance

WCOP-Hollywood on Parade

WMEX-Ruth Nigey, songs

WNBH-N. Y. A. Orch

WORL-Ruth Owens, sop.

WSAR-String Ensemble

2:00

NBC-Music Appreciation Hour:

WJZ CFCY WTIC WFEA WICC

WEAN WABY WTAG WRDO

WLBZ

NBC-Betty & Bob, sketch (Gold

Medal): WEAJ WBZ WHAM

WGY WJAR (sw-15.21)

FRIDAY January 13

Frequencies

CFCY-630 WHDH-830
CFNB-560 WICC-600
CFRB-690 WJAR-890
CKAC-730 WJZ-760
KDKA-980 WLBZ-620
WAAB-1410 WLLH-1370
WABC-860 WLW-700
WABY-1370 WMAZ-1480
WBRY-1630 WMEX-1500
WBZ-WBZA-990 WYAC-1290
WCAU-1170 WNBH-1310
WCOP-1120 WNBX-1260
WCSH-940 WOKO-1430
WDRG-1330 WOR-710
WEAF-660 WORC-1280
WEAN-780 WORL-920
WEEL-590 WPRO-630
WFBL-1900 WRDQ-1370
WFEA-1340 WSAR-1450
WGY-790 WTAO-880
WHAM-1150 WTIC-1040

NBC-Don Winslow of the Navy: WLW

★YN-News: WNAC WNBH WICC WFEA WCSH WEAN WLLH WRDQ WSAR WLBZ

★CBS-News: Manhattan Serenade: WNBX WDRC

★CBS-News: Sports: WABC

★News: WJAR WTIC WORC KDKA WEEL WTAG WPRO WBRY WHAM
CFCY-Uncle Mel
CFNB-Valley Motors Prgm.
CFRB-Musical Interlude
CKAC-Organ Melodies: Saynette
WAAB-Dinner Concert
★WBZ-News: Dance Revue
★WCAU-Serenade: News
WCOP-Sportographs
★WGY-News: Musical Prgm.
WHDH-Hans Oehem's Orch.
★WMEX-Monitor Views the News
WOR-Uncle Don

6:15

★NBC-Malcolm Claire, children's stories: News: (sw-9.53)

CBS-Howie Wing, sketch (Corn Flakes): WABC WCAU WFBL WPRO WOKO WEEI WDRC (also, KXX KSL at 8:15 p.m.)

YN-Eddie Casey's Sports Roundup: WLLH WEAN WNAC WICC WTIC WNBH WSAR

NBC-Dorothy Rochelle, songs: WJZ WABY WLBZ WRDQ WHAM

To be announced: WTAG WLW CFNY-Heart Songs

★CFNB-News

CFRB-Claire Wallace

CKAC-The Don Juan ni Sone

KDKA-Your Movie Magazine

WBRY Ted Enions' Swing Trio

WCSH-In This Corner

WFEA-Crimson Trail

WHDH-Gene Nickerson's Orch.

WJAR-Arthur Markey

WMEX-Italian Radio Review

WNBX-Sports Review

WOR-Charley Eckel's Orch.

WORC-The Enchanting Hour

6:30

CBS-Today with Bob Trout: WABC WFBL WDRC WORC WMAZ

CN-Spotlight Revue: WNAC WSAR

★NBC-George R. Holmes, Washington News: WEAF

NBC-Lyon & Marlowe: Orchestra: WABY WFEA WRDQ (sw-9.53)

NBC-Guiden Serenaders: Three Jesters with Peg La Centra, songs: WJZ WBZ WGY

Sports: WEEL WPRO WMEX
★News: WBRY WOR CFNY
Musical Roundup: WEAN WICC
CFNB-Light Up & Listen Club
CFRB-Talking Reporter: Sports: Grads
CKAC Chansonettes
KDKA-Evening Serenade
WCAU-Bob Golden's Orch.
WCSH-Speed Gibson
WHAM-Harry McTigue, sports
WHDH-Ray Philip's Orch.
WJAR-Speed Gibson
WLBZ-Dance Treats
WLW-To be announced
WNAC-Spotlight Revue
WNBX-Jam Session
WTAG Vocal Vogues
WTIC-Wrightville Clarion

6:45

NBC-Lowell Thomas, news commentator (Sun Oil): WJZ WLW WBZ WEAN KDKA WHAM WTIC

CBS-Jack Berch, songs: WABC WBRY

NBC-Father & Son, sketch: WEAF WFEA

MBS-Johnson Family: WAAB WOR

Sports: WGY CFNB

CKAC-Les Nouvelles de Cherbourg

WCSH-Today in Sports

WDRC-Russ Griswold

WEEI-Rhythm Revue

WHDH Duane Marshall's Orch.

WICC-Your Good Neighbor

WJAR-Those Happy Gilmans

★WLBZ-News

WNEX-Resse & White, the Silver Minstrels

WNAC-Musical Rendezvous

WNBH Chandu the Magician

WNBX-Final Edition

WORC-Modern Melodies

WPRO-Musical Hotel

★WRDQ-Maine News Service

WSAR-Popular Music

WTAG-Sport Express

7:00

CBS-County Seat, sketch: WABC WOKO WPRO WORC WDRC WBRY WMAZ (sw-6.06-11.83)

★CBC-News: CFNB

NBC-Amos 'n' Andy (Campbell's Soup): WEAF WNAC WTIC WGY WCSH WJAR WTAG WLW

NBC-Artie Shaw's Orch.: WJZ WLBZ WEAN WLBZ WRDQ (sw-11.87)

MBS-Fulton Lewis, Jr., commentator: WLLH WNBH WSAR

CFNY-Court of King Cole

CFNB-Cocoanut Grove Ambassadors

CFRB-Radin Studio Mystery

CKAC-A Travers les Timbres-Poste

KDKA Romance & Rhythm

★WAAB-News

WCAU-Sports: Alan Scott

WEEI-Drama Time

WFEA-Neighborly Ned Norton

WHAM-Charles Siverson's Orch.

WICC-United Church Services

WMEX-Dance Orch.

WNBX-To be announced

WOR-Sports

7:15

CBS-Lum & Abner, sketch (Postum): WABC WOKO WEEI WFBL WPRO WCAU WDRC (also at 11:15 p.m.)

NBC-Artie Shaw's Orch.: WHAM WFEA

NBC-Jimmie Fidler's Hollywood Gossip (Dreue): WEAF WJAR WCSH WTIC WTAG WNAC WGY WLW (sw-9.53) (also at 10:45 p.m.)
For news of Hollywood read "Hollywood Showdown" in every issue of Radio Guide.

MBS-Oick Stabile's Orchestra: WSAR WBRY WAAB

CBC-Major Bill: CFNB

Light Up & Listen Club: CFNB CKAC

WCSH-League for Moderation

WDRC-Yodlin' Jim Ingalls

WEAN-Sports Roundup

WEEI-American Folk Singers

WMEX-Five Star Final

WNBH-Rodeo Wranglers

WOR Answer Man

WORC-Sports

WSAR-Variety Prgm.

7:30

CBS-Wonder Show with Jack Haley, singer-comedian (Wonder Bread & Hostess Cake): Ted Fiorito's Orch.; Lucille Ball; Virginia Verrill: WABC WMAZ WEEI WDRC (sw-11.83) (also KXX KSL at 12:30 a.m.)

MBS-The Lone Ranger, sketch (Silvercup): WOR WAAB

NBC-Trio Time; Milt Herth's Trio: WJZ WHAM WRDQ WLBZ KDKA (sw-11.87)

NBC-Revelers, quartet (Boned Chicken): WEAF WBZ

YN-Inside of Sports: WTIC WNAC WTAG WEAN

CBC-From a Rose Garden: CFNB Vocal Varieties. KDKA WCAU To be announced: WNBH WCSH CKAC

CFNY-Melodies

CFRB-Voice of the Console

WBRY-Skit Simpson's III Billies

★WFEA-News

★WGY-Jim Healey, news

WHAM-Morrey Breinan's Orch.

WICC-Lone Ranger

WJAR-Concert Echoes

WLBZ-Four Hands on One Piano

WLW-Henry Busse's Orch.

WMEX-Voice of Israel

WNBX-Hollywood on Parade

WORC-Public Hour of Music

WPRO-Aloha Land

WSAR-Musical Roundup

7:45

NBC-Oscar Shumsky, violinist: WEAN WFEA WIDO

NBC-Henry Busse's Orch.: WJAR

NBC-Jack Berch, songs: WEAF

MBS-Inside of Sports (Sensation Cigarettes): WLW

NBC-Drama Time with Bert Lytell: WJZ

CFNY-Charley Todd's Orch.

CFRB-Market Observer

KDKA Duquesne Glee Club

WBRY-Cheer-up-o-dist

WBZ-Vocal Varieties

WCAU-Business & Industry: Caballeros

WCSH-Show Window

WGY-Don't You Believe It

WHAM-Tomorrow's Headlines

WLBZ-League for Peace & Freedom

WNAC-Leaders in Dance Time

WNBH-Popular Music

WNBX-Front Page Drama

WPRO-Nat. Shikret's Orch.

WTAG-Jerry of the Circus

WTIC-Serenaders

8:00

NBC-Cities Service Concert; Lucille Manners, soprano; Quartet; Frank Black's Orch.: WEAF WGY WCSH WNAC WTAG WTIC WJAR (sw-9.53)

MBS-Johnny Presents What Is My Name?: Ray Bloch's Orch.; Budd Hulick, m.c. (Philip Morris): WOR WLW

NBC-Warden Lewis E. Lawes, Criminal Case Histories (Sloan's Linnment): WJZ KDKA WICC WBZ WEAN WHAM (sw-11.87)

CBS-Campana's First Nighter, drama: WABC WPRO WCAU WDRC WOKO WFBL WEEI CFNB (sw-11.83)

CBC-Chansonette: CFNB

MBS-The Lone Ranger: WBRY WRDQ WNBH WLLH WSAR WLBZ WFEA

CKAC-La Gala Humouristique et Musical

WAAB-20th Century Serenade

WFEA-To be announced

WMEX-Dance Orch.

WNBX-The Fellowship Hour

WORC-On with the Dance

8:15

WBRY-Italian Gondoliers

WMEX-Dance Orch.

8:30

NBC-Jamboree: WJZ WFEA WBZ WBRY WEAN WHAM KDKA WRDQ WLBZ (sw-11.87)

CBS-Burns & Allen with Ray Noble's Orch. (Chesterfield); Frank Parker, tr.; Paul Douglas, announcer: WABC WPRO WORC WDRC WEEI WCAU WOKO WMAZ WFBL WNBX (sw-6.06-11.83) (also KSL KXX at 11:30 p.m.)

CBC-Miss Trent's Children: CFNB CFNY

MBS-Eddie Duchin's Orchestra: WLLH WAAB WNBH WBRY WOR

CFRB-Strike Up the Band

WGY-Farm Prgm.

WICC-Little Red Schoolhouse

WLW-Carson Robison's Buckaroos

WMEX-Golden Rule Foundation

WSAR-Portuguese Prgm.

8:45

KDKA-Tongue Twister

WMEX-Johannes Steel, comm.

9:00

NBC-Abe Lyman's Waltz Time (Phillips); Frank Munn, tr.; Chorus: WEAF WCSH WTAG WNAC WTIC WJAR WGY (sw-9.53)

CBS-Campbell Playhouse; Drama with Orson Welles (Campbell Soup): WABC WCAU WORC CFNB WPRO WDRC WEEI WFBL CKAC (CFNB CFNY WMAZ WOKO (sw-11.83)

NBC-Plantation Party (Bugler Tobacco) Girls of the Golden West; Range Riders; Choir; Whitney Ford, m.c.; Planter's Orch.: WJZ WBZ WEAN WICC WHAM KDKA WLW (sw-11.87)

MBS-To be announced: WLLH WAAB WNBH WBRY WLBZ

WFEA-Concert Hall

WMEX-Success Stories

WNBX-Supper Club

★WOR-Gabriel Heatter, news

9:15

WOR-Tommy Tucker's Orch.

9:30

NBC-Death Valley Days, drama (Borax): WEAF WTIC WTAG WGY WCSH WNAC WJAR WLW (also KOA KFI at 12 mid.)

NBC-Horse & Buggy Days; Variety Prgm.: WJZ WICC WFEA WBZ WEAN KDKA WHAM WLBZ WABY (sw-11.87)

MBS-Moonbeams: WOR

MBS-Dick Jurgens' Orch.: WAAB

WBRY-Swingtime

WMEX-Psychology Behind the News

WNBH-Orchestra & Chorus

WNBX-WPA Concert

WRDQ-WPA Orch. & Soloist

WSAR-Dance Music

9:45

WMEX-Shirley Winters, songs

WNBH-Popular Music

WNBX-Swing Your Partner

10:00

NBC-Guy Lombardo's Orch. (Lady Esther): WEAF WTIC WGY WCSH WTAG WNAC WJAR (sw-9.53)

CBS-Grand Central Station (Listerine): WABC WCAU WFBL WDRC WMAZ WPRO WEEI WOKO WORC

NBC-Madison Square Garden Boxing Bout: WJZ WABY WBZ WRDQ WFEA WHAM WLBZ KDKA WEAN WICC

MBS-Curtain Time: WOR WSAR WAAB WLLH WBRY

CBC-Talk: CFNB CFNY

★News: WNBH WNBX

CFRB-Ask Another

KAC-Sports

WLW-Open House

WMEX-Dance Orch.

10:15

CBC-Scrub Oak Hollow: CFNY CFNB

★CKAC-News: Jean Forget, organ & piano

WNBH-Vocals by Ambrose

WNBX-Songs of the Islands

10:30

NBC-Madison Square Garden Boxing Bout: WJZ WICC WBZ WHAM WABY WFEA WEAN KDKA WLBZ WRDQ

NBC-Uncle Ezra, sketch (Alka-Seltzer): WEAF WJAR WTIC WGY WCSH WNAC WTAG WLW (sw-9.53)

MBS-Jacques Renard's Orch.: WOR WAAB WSAR WNBH WLLH

CBS-Barry Wood, songs: WABC WDRC WEEI WORC WOKO WNBX WFBL WMAZ WPRO (sw-11.83)

CBC-Fanfare: CFNY CFNB

★News: WBRY WCAU

CFRB-Let's Disagree

CKAC-Les Chansons de Paulette Nauve

WMEX-Pete Herman's Orch.

10:45

NBC-Story Behind the Headlines: WEAF WCSH WJAR WNAC WTIC WTAG (sw-9.53)

MBS-Jacques Renard's Orch.: WBRY

CBS-To be announced: WABC WNBX WDRC WEEI WORC WMAZ WOKO WFBL WPRO WBRY (sw-11.83)

WLW To be announced
★CFRB-Eddie Allen: News
CKAC-Len Howard's Orch.
WCAU-Jeno Donath's Orch.
WGY-When Day Is Done
★WMEX-Monitor Views the News
11:00
★CBS-News: WABC

★NBC-Johnny Messner's Orch. (News, WEAF only): WEAF (sw-9.53)
★CBC-News: CFNY CFNB

★NBC-(News, WJZ only) Al Donahue's Orch.: WJZ
MBS-Don Bestor's Orch.: WAAB

★YN-News: WNAC WICC WNBH WFEA WCSH WBAR WEAN WLLH WRDQ WBRY WLBZ
★News: WJAR WTAG WORC WTIC WEEI WPRO WOR WLW WHAM

CFRB-Armchair Club
CKAC-Sports Reporter
★KDKA-News: Week-End Tour
★WBZ-News: Radio Roundelay
WCAU-Around the Town
★WDRC-News: Main Street
WGY-News: Tropical Moods
WICC-Job Clinic
WMEX-Dance Orch.

11:15
CBS-Leighton Noble's Orch.: WABC
NBC-Dance Orch.: WJZ

YN-Weather Service: WNAC WSAR WEAN WTAG WNBH WRDQ WLLH WCSH WFEA WLBZ WICC
MBS-Don Bestor's Orch.: WOR Music You Want: KDKA WBZ WGY
WLW-Spotlight
WMEX-Dance Music

11:30
NBC-Dick Gasparre's Orch.: WJZ

CBS-Tommy Dorsey's Orchestra: WABC (sw-11.83)
NBC-Oance Orch.: WEAF WTIC

MBS-The Nation's Playhouse: WAAB WLW
WMEX-Dance Orch.
WOR-Larry Frank's Orch.

12:00
NBC-Oance Orch.: WEAF

CBS-Buddy Rogers' Orch.: WABC (sw-6.17)
MBS-Sammy Kaye's Orch.: WOR

NBC-Eddie Rogers' Orch.: WJZ
KDKA-Herman Middleman's Orch.
★WAAB-News
WLW-Moon River: Poems: Organ

12:30
NBC-Gray Gordon's Orch.: WEAF

CBS-George Hamilton's Orch.: WABC
NBC-Henry Busse's Orch.: WJZ
MBS-Jan Garber's Orch.: WOR

End of Friday Programs

MORNING

SATURDAY

January 14

(9:00 a.m. Continued)

★NBC-News: The Wise Man: WEAF WGY WTIC (sw-21.5)
 CFCY Outports
 CFNB-Studies In Black and White
 WAAB-The Merry-Go-Round
 ★WBRY-News: Shoppers Prgm.
 WBZ-As You Like It
 ★WCAU-News: Don Bovay, songs
 ★WCOP-Italian Commentator
 ★WCSH-News: School Librarian
 ★WEAN-News: Musical Ronodup
 WELI Does the Town
 WHDH-Foods Parade
 WICC-Jay Foster, songs
 ★WJAR-Shopping News
 WLBZ-Children's Community Sing
 ★WMEX-Farm & Home News
 WNAC-To be announced
 WNBH-Morning Melodies
 WOR Newark Museum Talk
 WORL-Headline Music
 WRDO-Topics for the Ladies
 WSAR-Radio Revellers
 WTAG-Shut-in Society

9:15
 ★CBS-Montana Slim, cowboy songs: News: WABC WDRC CKAC WNBX WORC WMAS WFBL WEEI WOKO WBRY (sw-21.57)
 NBC-Music Internationale: WEAF WJAR (sw-21.5)
 ★YN-First National Food News: WNAC WEAN WTAG WCSH WTIC

CFNB-Musical Memories
 ★WCAU-What's News in the Stores Today
 WGY-Consumer's Information: Market Basket
 WICC-Magic Dial
 WLLH-To be announced
 WMEX-Daily Inspirations
 WOR-The Syncopators
 WPRO-Harmony Lane

9:30
 YN-Voice of the Apothecary: WNAC WLLH WICC WEAN WNBH
 NBC-Music Internationale: WTIC WTAG

CBS-Fiddlers' Fancy: WABC WPRO WORC WMAS WDRC WNBX WCAU WOKO WEEI CKAC (sw-21.57)
 NBC-Breakfast Club: WBZ WLBZ WRDO

CFCY-Women at Home
 CFNB-House of Peter MacGregor
 WBRY Shoppers' Parade
 ★WCOP-High School News Dramatization
 ★WCSH-Agriculture News
 ★WELI-News
 WGY-Musical Prgm.: Women's Newspaper of the Air
 WMEX-Songs of Italy
 WOR-Marriage License Romances
 WORL-Woman of Tomorrow

9:45
 MBS-Variations: WNAC WLLH WNBH WICC
 NBC-Edward MacHugh, Gospel Singer (Ivory Soap): WEAF WBZ WGY WCSH (sw-15.21)
 NBC-Ward & Muzzy, piano duo: WJAR WTAG WTIC (sw-21.5)

(FNB Organ Melodies
 CKAC-Ass'n Canadienne Francaise
 ★WCAU-Federal Housing Talk: News
 ★WCOP-News
 WEAN-Department of Agriculture
 WELI-Rhythm & Romance
 WNBX-Harriet Dyke
 WOR-Manhattans

10:00
 CBS-National Hillbilly Champions: WABC WORC WMAS CKAC WFBL WDRC (sw-21.57)
 NBC-Three Romances: WJZ WFEA WABY WBZ WHAM WLBZ WRDO (sw-15.21)
 NBC-Saturday Morning Club: WEAF WTAG WNAC WCSH WTIC (sw-21.5)

MBS-The Marriage Clinic: WOR WAAB WEAN WLLH
 ★News: WBRY WNBH WPRO Children's Hour: WEEI WJAR CFCY-The Mixing Bowl
 WCAU-Morning Melodies
 WCOP-Ladies' Garment Workers' Union
 WELI Voice of Local 89
 WGY-Mid-Morning Devotions
 WHDH-Scandinavian Prgm.
 WICC-Edgar Allan Poe's Home
 WMEX-Flashes of Truth psalms
 ★WNBX Morning Edition

★WORLD-News: Hollywood In stillite
 WSAR-Morning Revue 10:15
 CBS-National Hillbilly Champions: WPRO WNBX WFBL WBRY
 NBC-Amanda Snow, songs: WJZ WBZ WABY WICC WHAM WRDO WLBZ (sw-15.21)
 MBS-Marriage Clinic: WNBH
 CFNB-Shoppers' Guide
 WCAU-Topics in Season
 WFEA-U. S. Govt. Reports
 WGY-Organ Reveries: Better Business Bureau Talk
 ★WSAR-News

10:30
 CBS-Four Corners Theater: WABC WCAU WPRO WOKO WORC WFBL WEEI WDRC WBRY (sw-21.57)
 NBC-Charoileers: WEAF WTAG WTIC (sw-21.5)
 NBC-The Child Grows Up: WJZ WBZ WHAM WABY WLBZ WFEA WRDO (sw-15.21)
 CN-The First Offender: WICC WAAB WEAN WLLH WNBH

MBS-Once Upon a Time: WOR "Jack and the Beanstalk" will be dramatized.
 CFCY-Home Forum
 CFNB-House of Peter MacGregor
 CKAC-Dance Music
 WCSH-It's Recess Time
 WGY-Children's Theater
 WHDH-Fishermen's Broadcast
 WMEX-Shopping With You
 WNAC-Variety Prgm.
 WNBX-Billy Field's Westerners
 WORL-Stock Market Prices
 WSAR-Home Beautiful

10:45
 NBC-Swing Serenade: Rakov's Orch.: WJZ WBZ WFEA WHAM WABY WLBZ WRDO (sw-15.21)
 NBC-Florence Hale's Radio Column: WEAF WTIC WTAG
 CFCY-Lang-Worth Specialties
 CKAC-Indian Singer
 WNBX-Women's Club of the Air
 WOR-Marriage License Romances
 WORL-Yodeling Cowgirl
 WSAR-Texas Slim
 WFEA-For Women Only

11:00
 CBS-N. Y. Philharmonic Young People's Concert: WABC WOKO WMAS WDRC WNBX WORC WEEI WPRO WCAU CKAC (sw-21.57)
 Music detail on page 8 this week.
 NBC-Vaughn de Leath, songs: WJZ WICC WFEA WLBZ WRDO WABY WBZ
 NBC-Betty Moore, interior decorating (Benjamin Moore & Co.): WEAF WTIC WTAG WNAC WGY WJAR WCSH (sw-21.5)
 MBS-Raoul Nadeau, bar., Orch.: WOH WLLH WSAR

CFCY-Band Parade
 CFNB-Old Time Dance Music
 WBRY-To be announced
 WCOP-Artists & Models
 WEAN-Melody Album
 WELI-Salon Music
 WHAM-Boy Scout Prgm.
 WHDH-Charles Burdett, pianist
 WMEX-Al Rawley's Wild Azabaz
 WNBH-Junior Club

11:15
 NBC-No School Today: WEAF WTIC WTAG WJAR WCSH (sw-21.5)
 NBC-Radio City Four: WJZ WBZ WFEA WLBZ WABY WHDO (sw-15.21)
 MBS-Raoul Nadeau, bar., Orch.: WAAB
 CFCY-Luncheon Music
 CFNB-Dance Music
 ★WBRY-News: Morning Shopper
 WCOP-Solizone's Program
 WELI-Alka Seltzer Prgm.
 WGY-Martha & Her Playboys
 WHAM-Catholic Courier
 WHDH-Music for Children
 WIC-Musical Roundup
 WNAC-To be announced

11:30
 NBC-Milestones in Music: WEAF WCSH WJAR WTIC WHAM (sw-21.5)
 CBS-N. Y. Philharmonic Young People's Concert: WABC WBRY WMAS WDRC WNBX WORC WCAU WOKO WEEI WPRO WFBL CKAC
 NBC-Our Barn, children's prgm.: WJZ WFEA WLBZ WRDO
 MBS-Army Band: WOR WLW WAAB

CN-Mass. State Fed. of Women's Clubs: WNAC WTAG WNBH WSAR WLLH
 CFCY-Weather & Reverie
 CFNB-The Old Refrains

11:45
 CFCY-Memories
 CFNB-Dance Music
 CKAC-Aerialtalk Talk
 WBRY-Shoppers Prgm.
 WBZ-Melody Time
 WCOP-Treasure Box
 WEAN-Goldman Band
 WELI-Movie Club
 WGY-Musical Prgm.
 WICC-Conn. Fed. Music Juniors
 WORL-Charlie Cook Prgm.

12:00
 ★NBC-American Educational Forum (News, WJZ only): WJZ WABY WLBZ WRDO
 NBC-Norman Cloutier's Drch.: WEAF WCSH WTAG WJAR
 CBS-Kate Smith Speaks (Diamond Crystal Salt): WABC WPRO WMAS WFBL WEEI WCAU WDRC WORC (sw-21.57)
 YN-Leaders in Dance Time: WNAC WLLH WFEA
 ★News: WAAB CFCY
 CFNB-Waltz Time
 CKAC-Arthur Romano's Orch.
 WBRY-Musical Workshop
 ★WBZ-News: Musicales Checker-board Time
 WEAN-Student Radio Club
 WELI-Lane Sisters, songs
 ★WGY-Musical: Markets, News
 ★WHAM-Hit of the Day: News
 ★WHDH-Weather Time: News
 WICC-Merchandise Hour
 WMEX-Italian Airs
 WNBH-Hit Revue
 ★WNBX-News: Used Car Values
 WOR-This Wonderful World
 WORL-Three Star Revue
 WSAR-Shoppino Guide
 WTIC-Hi Boys

12:15
 CBS-Melody Ramblings: WABC WPRO WMAS WCAU WOKO (sw-21.57)
 MBS-Collegiate Revue: WOR
 MBS-Agricultural Series: WAAB WEAN
 CBC-Farm Talk: CFCY
 ★News: WBRY WEEI WELI WORC
 ★WCSH-News: It's Melody Time
 WDRC-Ad Liner
 WGY-Voice of the Farm
 WHAM-4-H Club
 WHDH-Varieties
 WMEX-Italian Prgm.
 WNBH-New Bedford Speaks

Good Listening for Saturday

Further details and stations which will broadcast these programs may be found in the adjacent program columns at the time hereunder indicated

★ Star in program listings indicates news highlights

AFTERNOON

12:30 EST Farm Bureau Federation.
 2:00 EST Metropolitan Opera Company. Mozart's "Don Giovanni" will be broadcast.

NIGHT

6:00 EST Kaltenmeyer's Kindergarten; Classroom Comedy.
 7:30 EST Joe E. Brown, Comedian. Gill and Demling; Margaret McCrae, vocalist; Harry Sosnik's orchestra.

8:00 EST Tommy Riggs and Betty Lou; Comedy and Variety. Larry Clinton's orchestra; Bea Wain, vocalist.

8:00 EST Johnny Presents; Russ Morgan's Orchestra.

8:30 EST Fred Waring and His Orchestra.

8:30 EST Professor Quiz; Quiz Program.

9:00 EST National Barn Dance.

9:00 EST Phil Baker, Comedian. Baker returns to the air with Harry "Bottle" McNaughton, Eddie Oe Lange's orchestra and the Andrews Sisters.

9:30 EST Mary Eastman, Soprano, and Bill Perry, Tenor.

10:00 EST Symphony Orchestra; Arturo Toscanini, conductor.

10:00 EST Hit Parade, with Lanny Ross, Tenor.

WBRY-The Old Songs
 WBZ-Weather: Musicales
 WCOP-Voice of Italy
 ★WEAN-News: Shopping News
 WELI-The Three H's
 WGY-Health Hunters
 WHDH-Junior School of the Air
 WICC-Musical Roundup
 WMEX-Joe Rubin's Discoveries
 WORL-Roger Gellatly, tr.

WNBX-To be announced
 WTAG-Farm Flashes

12:30
 NBC-Call to Youth: WEAF WTIC
 NBC-American Farm Bureau Fed.: WJZ WBZ WHAM WABY (sw-15.21)

CBS-Enoch Light's Orch.: WABC WCAU WORC WPRO WOKO WFBL (sw-21.57)

YN-La Rosa Prgm: WAAB WICC WEAN

CBC-Along Gypsy Trails: CFCY

CN-Noonday Revue: WRDO WTAG

★News: WOH WFEA CFNB WLBZ

CKAC-La Province en Progres
 WBRY-Midday Shopper
 WCSH-Cowboy Caravan
 WDRC-Ad Liner
 WEEI-The Goofs
 WELI-Scratch Sheet
 WGY-Farm Prgm
 WJAR-College Prgm.

WMEX-Sleepy Hollow Gang
 WNAC-Musical Roundup
 WNBX-Theater of the Air
 WOH1-Stock Market
 WSAR-Man on the Street

12:45
 CBS-Enoch Light's Orch.: WMAS

★NBC-(News, WEAF only) Along Gypsy Trails: WEAF WTIC

★News: WSAR WLBZ WCOP WDRC WPRO

CFNB-To be announced
 ★WCAU-Federal Housing Talk: News
 WCSH Merry-Go-Round
 WELI Sports
 WFEA-Ken MacKenzie
 WHAM-4-H Club Prgm.
 WHDH-Univ. Extension Prgm.
 WJAR-Morgan & Mollo
 ★WNBH-The Radio News
 WOR-Alan Gerardi, bar. & Organ
 WORL-Metropolitan Angler

1:00
 NBC-To be announced: WEAF CFCY CFNB (sw-15.33)

★YN-News: WCSH WSAR WEAN WNAC WLLH WRDO WNBH WFEA WICC WLBZ

CBS-All Hands on Deck: WABC WEEI WORC WOKO WDRC WMAS WPRO

MBS-University Life: WOR

★News: WJAR WTAG WBRY WNBX

CFNB-Marconi Band Concert
 CKAC-Stock Quotations
 ★WAAB-News of Women's Clubs
 WCAU-Our Public Schools
 WCOP-Journal of the Air
 WELI-Weli Kiddies' Show
 WGY-Man on the Farm
 ★WHAM-Hits of the Day: News
 WHDH-Caravan of Song
 WMEX-Monitor Views the News
 ★WORL-News: Dessert Club
 ★WTIC-News: Weather: Markets

1:15
 NBC-To be announced: WCSH WTAG

CBS-All Hands on Deck: WFBL YN-Zaka's Marimba Melodies: WICC WNAC WEAN WLBZ WLLH WNBH WRDO

CKAC-Musical Hits
 WAAB-Treasures in Melody
 WBRY-Home Folks' Frnic
 WCAU-Scientific Wonders
 WCOP-Carlo Giovanardi, Italian Speaker
 WFEA-N. H. Extension Service
 WHAM-4-H Club Prgm.
 WJAR-Brevity Matinee
 WMEX-Campus Varieties with Yvienne Cameron; John Reilly; Sumner Charm

WNBX-To be announced
 WORL-Boy Chorister
 WSAR-Your Home and You
 WTIC-Conn. Agricultural Bulletin

1:30
 NBC-Campus Notes: WEAF WTIC WFEA WRDO WCSH WLBZ (sw-15.33)

CBS-Moods for Moderns: WABC WPRO WOKO WFBL WORC WBRY WEEI WDRC WMAS

NBC-Ray Kinney's Orch.: WJZ WABY WHAM WBZ (sw-15.21)

CBC-Stock Quotations: CFCY
 MBS-Ohio Wesleyan Univ. Men's Glee Club: WOR WAAB

YN-Walter Kidder's Concert: WNAC WSAR
 Voice of Experience: WEAN WICC
 CFNB-Birthday Prgm.
 CKAC-Feminine World
 WCAU-College Rhythm
 WCOP-Roy Nelson, swing piano stylist
 WELI-Dancehall Ballroom
 WGY-The Silver Serenade
 WHDH-American Federation of New England
 WJAR-String Music
 WNBH-Markets: Popular Music
 WORL-Camera Club
 WTAG-Man on the Street

1:45
 NBC-Fort Dallas Park Handicap: WABC WORC WDRC WNBX WMAS CKAC WEEI WPRO WBRY WOKO (sw-11.83)
 NBC-Metropolitan Opera Co.: WEAF WCSH WJAR WNAC WTIC WGY WTAG (sw-15.33)
 NBC-Concert in Rhythm: Glenn Darwin, bar.; Orch.: WJZ WFEA WBZ WABY WICC WEAN (sw-15.21)
 WCOP-Frolic Makers
 WELI-Jane Mattison, sop.
 WHDH-Talking Drums, drama
 WMEX Today's Winners
 WORL-Charlie Cook Prgm.

2:00
 NBC-Metropolitan Opera Co.: WEAF WTIC WTAG WNAC WLBZ (sw-15.33)

CBS-Stock Quotations: CFCY

MBS-Ohio Wesleyan Univ. Men's Glee Club: WOR WAAB

YN-Walter Kidder's Concert: WNAC WSAR

Voice of Experience: WEAN WICC

CFNB-Birthday Prgm.
 CKAC-Feminine World
 WCAU-College Rhythm
 WCOP-Roy Nelson, swing piano stylist

WELI-Dancehall Ballroom
 WGY-The Silver Serenade
 WHDH-American Federation of New England
 WJAR-String Music
 WNBH-Markets: Popular Music
 WORL-Camera Club
 WTAG-Man on the Street

1:45
 YN-Francis Cronin, organist: WNBH WICC WSAR WEAN WLLH WNAC

NBC-Ray Kinney's Orch.: CFCY

CBS-Music for Moderns: WCAU

NBC-Campus Notes: WTAG WJAR

CFNB-Concert Music
 ★WCOP-Farm & Home News
 WGY-Market Reports
 WHDH-Behind the Footlights
 WMEX-Short Story Editor
 WORL-Adv. of Judge Jim

2:00
 NBC-Metropolitan Opera Co.: WEAF WTIC WTAG WNAC WJAR WGY CFCY WCSH WLBZ CFNB WFEA WRDO WHAM (sw-15.33)

Mozart's "Don Giovanni" will be broadcast.
 Music detail on page 9 this week.

CBS-Romany Trail: WABC WFBL WEEI WDRC WORC WMAS WPRO WCAU WOKO WBRY

NBC-Henry Busse's Drch.: WJZ WABY WBZ WEAN (sw-15.21)

MBS-Intercollegiate Debates: WOR WNBH WLLH WSAR WAAB

CKAC-Parade des Amateurs
 WCOP-Lithuanian Dardbininkas
 WELI-Three Debonairs; Harmony
 WHDH-Hydrographic Report
 WICC-Children's Revue
 WMEX-Dramatic Play
 ★WORL-News: Flying Fingers & Musical Varieties

2:15
 NBC-Henry Busse's Drch.: WJZ WABY WEAN WICC WBRY WBZ (sw-15.21)

CBS-Women's Nat'l Republican Club: WABC WFBL WPRO WCAU WEEI WDRC WORC WMAS WOKO WBRY WNBX

WELI-Uncle Dave & His Gang
 WHDH-Joe Abrams's Strings

2:30
 NBC-Bill Krenz' Orch.: WJZ WABY WEAN WBZ (sw-15.21)

CBS-Men Against Death, drama: WABC WNBX WEEI WDRC WMAS WPRO WCAU WOKO WORC WBRY WFBL

NBC-Metropolitan Opera Co.: WEAF WCSH WGY WJAR WTIC WTAG WNAC (sw-15.33)

MBS-Victory Lunch, Women's National Republican Club: WAAB WOR WNBH WSAR WLLH

WCOP-Radio Orch. Hall
 WHDH-Dunne Marshall's Orch.
 WICC-Norwalk Children's Ensemble
 WORL-Ratyna's Orch.

2:45
 NBC-Bill Krenz' Orch.: WHAM
 CKAC-Agricultural Talk
 WELI-Trans Radio News 3:00
 NBC-Metropolitan Opera Co.: WEAF WCSH WGY WJAR WTIC WNAC WTAG (sw-15.33)
 NBC-Rakov's Orch.: WJZ WICC WABY WEAN WBZ (sw-15.21)
 CBS-Merrymakers: WABC WBRY WEEI WORC WDRC WMAS WCAU CKAC WPRO WOKO WNBX (sw-11.83)
 MBS-Music Hall from London: Variety Orch.: WOR WNBH WAAB WSAR WRDO WBRY WLLH

Talent on this international broadcast includes Billy Bennett, Lily Morris, Donald Peters, and the orchestra directed by Charles Shadwell.

WELI-Matinee Melodies
 ★WHDH-News
 WMEX-Sleepy Hollow Gang
 ★WORL-Monitor Views the News: News

3:15
 NBC-The Four of Us: WJZ WBZ WABY WEAN WICC (sw-15.21)

CBS-Merrymakers: WFBL
 WELI-Matinee Melodies
 WHDH-Don Humbert's Strings
 WORL-Music of Love

3:30
 CBS-Bull Session; College Students Discussion: WABC WEEI WORC WDRC WFBL WMAS WBRY WPRO WCAU WNBX CKAC WOKO (sw-11.83)

NBC-Metropolitan Opera Co.: WEAF WCSH WJAR WNAC WTIC WGY WTAG (sw-15.33)

NBC-Concert in Rhythm: Glenn Darwin, bar.; Orch.: WJZ WFEA WBZ WABY WICC WEAN (sw-15.21)

WCOP-Frolic Makers
 WELI-Jane Mattison, sop.
 WHDH-Talking Drums, drama
 WMEX Today's Winners
 WORL-Charlie Cook Prgm.

3:45
 WBZ-Weather: Musicales
 WELI-To be announced
 WHDH-Mal Magnanti's Music
 WORL-Children's Hour

4:00
 CBS-Fort Dallas Park Handicap: WABC WORC WDRC WNBX WMAS CKAC WEEI WPRO WBRY WOKO (sw-11.83)

NBC-Metropolitan Opera Co.: WEAF WCSH WJAR WNAC WTIC WGY WTAG (sw-15.33)

NBC-Club Matinee: WJZ WBZ WEAN WICC (sw-15.21)

MBS-Fort Dallas Park Handicap: WAAB WNBH WSAR WLLH WOR

CFCY-Outports
 WCAU-Sleepy Hollow Boys
 WCOP-Hriosci Prgm.
 WELI-Hungarian Prgm.
 WHDH-Jerry's Haystrakers
 WORL-World in Review

4:15
 NBC-Metropolitan Opera Co.: WEAF WCSH WTAG WJAR WLBZ WGY WNAC

NBC-Club Matinee: WABY
 WHDH-Fishermen's Broadcast

4:30
 NBC-Club Matinee: WJZ WEAN WBZ WABY WICC

CBS-Dancepatrons: WABC WORC WDRC WNBX WCAU WEEI WMAS WFBL WOKO WPRO WHRY (sw-11.83)

NBC-Dpera: WEAF WGY WJAR WTIC WCSH WTAG WNAC

MBS-Gloom Chasers: WOR WSAR WNBH WLLH

CFNB-Famous Artists at the Court of King Cole
 CKAC-Social Announcements
 WHDH-Variety Musicales

4:45
 NBC-Opera: (sw-9.53)

NBC-Club Matinee: (sw-15.21)

★News: WEAN WPRO
 CFNB-Hawaiian Echoes
 CKAC-Tonight
 ★WBRY-Shoppers Prgm.
 ★WICC-News & Shopping Bulletin
 WLBZ-Greetings & Uncle Ezra

5:00
 NBC-Library of Congress Chamber Music Concert: WJZ WHZ WFEA WEAN WABY WHAM (sw-15.21)

MBS-It's the Law: WLLH WSAR

NBC-Cosmopolitan Rhythms: Dooce Orch.: WEAF WTIC WGY WNAC WCSH WTAG WJAR (sw-9.53)

CFCY-630 WHDH-830
CFNB-550 WICC-600
CFRB-690 WJAR-890
CKAC-730 WJZ-780
KDKA-980 WLBZ-920
WYAB-1410 WLFZ-1370
WABC-860 WISW-700
WABY-1370 WKAS-1420
WBBY-1530 WMEX-1500
WBZ-WBZA-990 WNBC-1230
WCAU-1170 WNBH-1310
WCOP-1120 WNBX-1260
WCSB-940 WOKO-1430
WDEC-1330 WOR-710
WEAF-660 WORC-1280
WEAN-780 WORL-920
WEEL-590 WPRO-690
WELL-900 WRDO-1370
WFBL-1380 WSAR-1450
WFEA-1340 WTAG-580
WHAM-1150 WTTIC-1040

CBS-To be announced: WABC
WBRY WOKO WRDC WORC
WPRO WNBX WFBL WNAS
(sw-9:59-11:83)

CFCY-To be announced
★CFNB News
CKAC-La Ronde des Enfants
WAAB-Racing Matinee
WCAU-Mysteries of Chemistry
WEEI-Boston Hour
WHDH-Swing Session
WICC-Children's Story Parade
WLBZ-Shoppers Variety Revue
WNBH-Five O'Clock Revue
WOR-Sammy Kaye's Orch.
WORC-Funnies on Parade
WRDO-Shoppers Variety Revue

5:15
NBC-Calling All Stamp Collectors:
WEAF WNBC WCSH WTAG
WGY WJAR WTIC (sw-9:53)
NBC-Chamber Music Concert:
WICC

MBS-Sammy Kaye's Orch.: WOR
WLLH WLBZ

CFCY-Sleepy Town Express
CFNB-Dance Music
WCAU This Thing Called Swing
★WHDH-Weather: News
WSAR-Italian Prgm.

5:30
MBS-Sammy Kaye's Orch.: WOR
NBC-Eddie Roger's Orch.: WJZ
WHAM WICC WLLH WLBZ
WLBZ WIDO (sw-15:21)
NBC-Swingology, variety prgm.:
WEAF WNBC WTIC WCSH
WTAG WGY (sw-9:53)

CBS-Eddy Duchin's Orch: WABC
WOKO WRDC WNBX WOHC
WPRO WFBL WCAU WNAS
(sw-11:83)

CFNB-Master Singers
CKAC-Musical Varieties
WBRY-Dine & Dance
WEAN-American Legion Prgm.
WEEI-Alan About Town
WFEA Dance Hour
WHDH-Billie Williams, songs
WJAR-Mary Phillips
WMEX-Let's Get Together
★WNBH-Radio News
WSAH-Treasure Chest

5:45
CBS-Eddie Duchin's Orch.: WEEI
NBC-Swingology: (sw-9:53)
NBC-Eddie Roger's Orch.: WHAM
WABY WEAN
★News: WSAR WCOP
CFNB-On the Mall
CKAC-Le Quart-D'Heure
WBRY-Shopper's Tour
WFEA Dance Hour: Sportlight
WHDH-Cabineers
★WICC-News & Reviews
WJAR-True Vision Drama
WLBZ-Radio Camera Club
WNBH-Musical Edition
WOR-Book Theater
WRDO-To be announced

NIGHT

6:00
★CBS-News: Sports: WABC
CN-Leighton Noble's Orchestra:
CKAC WNBX WCSH WRDC
★NBC-(News, WJZ only) El
Chico Spanish Revue: News:
WJZ WABY
★NBC-Kaltenmeyer's Kindergarten:
News: WEAF (sw-9:53)
★News: WNBC WLLH WRDO
WFEA WEAN WNBH WSAR
WICC WCSH WLBZ
★YN-News: WTIC WJAR WEEI
WPRO WTAG WORC WBRY
CFNB-Hudson Harmonies
CFRB-True or False
★KDKA-News: Sports
WAAB-Dinner Concert
★WBZ-News: Dance Revue
★WCAU-Serenade: News
★WGY-News: Musical Prgm.

No personal replies to questions un-
less accompanied by stamped, self-
addressed envelope.

Mr. Don Benson, Dysart, Iowa—The
Chase and Sanborn program's theme
song is "The Big Show," from "Head
Over Heels," by Jerome Kern. In the
"Green Hornet" sketch Al Hodge por-
trays Britt Reid, Raymond Hayafhi
takes the role of Cata, and Lee Allman
portrays Leonore Case. This dramatic
serial is directed by James Jewell.

Miss Jean Vincent, Linkwood, Md.—
The theme songs you requested are as
follows: Contented Hour—"Wait Till

the Cows Come Home"; Amos 'n' Andy
—"Perfect Song"; One Man's Family
—"Destiny Waltz"; Good News of 1939
—"Always and Always" and "Thoughts
While Strolling"; Hollywood Hotel—
"Thanks a Million" and "Lights Out";
Cities Service—"Cities Service March,"
and First Nighter—"Neopolitan Nights."

Mrs. Marie A. Honele, Biddeford,
Maine—The role of Ned in "Guiding
Light" is played by Ed Prentiss. Rob-
ert Griffin plays the character Joe in
"Mary Marlin." Ken Griffin takes both
the role of Larry in "Backstage Wife"
and the role of Dr. Jim Brent in
"Road of Life."

★WHAM-News: State Unemploy-
ment Talk
WHDH-Ilans Oelhem's Orch.
WLW-Fortunes Washed Away
WMEX-Monitor Views the News
with Uncle Don

6:15
CBS-Leighton Noble's Orchestra:
WABC WOKO CKAC WCAU
WRDC WBRY WORC WPRO

★NBC-El Chico: News: WBZ
WLBZ WRDO (sw-15:21)

YN-Sports Roundup: WICC
WEAN WNBC

Popular Music: WJAR WNBH
★CFNB-News
KDKA-Movie Magazine of the Air
★WCAU-News: Sports
WCSH-In This Corner
WEEI-Sports Check-Up
WFEA-Crinson Trail
WHAM-Geo. Skolsky
WHDH-Gene Nickerson's Orch.
WLW-George Erwin
WMEX-Italian Radio Review
WNBX-Sports
WRDO-Mickey O'Brian
WSAR-Popular Tunes
WTTIC-Studio Prgm.

6:30
NBC-To be announced: WEAF
WJAR WTAG KDKA WCSH
WGY (sw-9:53-15:21)

CBS-Saturday Night Swing Club:
WABC WNBX WNAS WRDC
CKAC WBRY WOKO WEEI

NBC-Renrew of the Mounted,
sketch: WJZ WFEA WABY WBZ
WLBZ KDKA (sw-15:21)

CN-Dinner Concert: WNBH
WLLH WSAR
Sports Rendezvous: WORC
WPRO
★News: CFCY WOR
Sports: WLW WMEX
Musical Roundup: WEAN WICC
CFNB-Concert Songs
CFRB-Talking Reporter: Sair Lee:
Interlude
WCAU-Sports: Alan Scott
WHAM-Harry McTigue sports
WHDH-Rap Phillip's Orch.
WNAC-Musical Rendezvous
WNRX-Jam Session
WIDO-Dinner Dance
WTTIC-Wrightville Clarion

6:45
CBS-Saturday Night Swing Club:
WABC WOHC WPRO WBRY
WOKO WNAS WEEI
NBC-Religion in the News: WEAF
WCSH (sw-9:53)

NBC-Gray Gordon's Orch.: WJZ
WFEA WABY WBZ WLW
WHAM

YN-Advertising Drama: WEAN
WNBH WLLH WSAR WTAG
WNAC WICC

★News: KDKA WLBZ WIDO
CFCY Cecil & Sally
CFNB-Musical Workshop
CKAC-Les Nouvelles de Chez-
Nous
WCAU-Bob Golden's Orch.
WGY-Sing & Swing
WHDH-Duane Marshall's Orch.
WJAR-Pawtucket Boys' Club
WMEX-Serenade
★WNBX-Final Edition
WOR-Of Mutual Interest
WTTIC-Medical Talk

7:00
NBC-Avalon Time with Red
Foley: Neighbor Boy; Del King;
Chorus & Phil Davis' Orch.;
WEAF WTAG WCSH WNAC
WTIC WJAR WGY WLW WHAM
(sw-9:53) (also KOA KFI at
12:30 a.m.)
NBC-Message of Israel: WJZ
WFEA KDKA WABY WICC
WBZ WEAN WLBZ WRDO
(sw-11:87)

CBS-Americans at Work: WARC
WPRO WOKO WCAU WRDC
WNAS CKAC WORC WBRY
(sw-11:83)

Shipbuilders will give the de-
tails of their craft on this pro-
gram, part of which will come
from a shipyard where con-
struction is in progress.

MBS-Little Jackie Heller's Orch.:
WNBH WLLH WSAR

CBC-Hockey Interviews: CFCY
CFRB CFNB

★WAAB-News
WEEI-Neal O'Hara Comments
WMEX-Dance Orch
WNBX-To be announced
WOR-Stan Lomax, sports

7:15
MBS-Tommy Tucker's Orchestra:
WOR WLBZ WAAB WNBH
CFCY CFNB

CBS-Americans at Work: WEEI
CFRB-Hollywood Casting Office
CFCY-Music of Today
WFEA-To be announced
WMEX-Dance Orch.
WSAR-Variety Prgm.

7:30
NBC-Question Bee (G. Washing-
ton Coffee); Norman Prescott:
WJZ WBZ WGY KDKA (sw-
11:87)

CBS-Joe E. Brown, comedian,
with Gill & Demling; Margaret
McCrae, vocalist; Harry Sosnik's
Orch. (Post Toasties): WABC
WEEI WPRO WOKO WCAU
WRDC WFBL (sw-9:59)

NBC-Lives of Great Men: WEAF
WNAC WCSH WRDO WTAG

CBC-Book Review: CFNB

NBC-Rendezvous with Ricardo:
WLBZ

CFCY-Geo. Chappelle & Islanders
CFRB-Golden Moments
CKAC-Les Trouvailles Artistiques
WBRY-Ministers' Religious For-
um
WEAN-To be announced
★WFEA-News
WHAM-Hank & Herb
WICC-Let's Go to Work
WJAR-Navy News
WLW-Renfro Valley Barn Dance
WMEX-Pete Herman's Orch.
WNBX-World Entertains
WORC-Footlight Players
WTTIC-Let's Go to Work

7:45
CN-20th Century Serenade: WAAB
WNBH WSAR WBRY

NBC-Whispering Voice Choir:
WEAF WTAG WNAC WCSH
WLBZ WFEA WRDO

MBS-Inside of Sports (Phillies
Cigars): WOR

CBC-Albert Pratz, violinist:
CFNB

CFRB-Minute Mysteries
WEAN-Hawaiian Melodies
WJAR-Camera Club
WMEX-Shanior's Gypsies

8:00
CBS-Johnny Presents (Phillip
Morris) Russ Morgan's Orch.; E.
B. Johnstone's Drama; Genevieve
Rowe & swing Fourteen; Glenn
Cross, tr.; Floyd Sherman, tr.:
WABC WPRO WOKO WRDC
WFBL WEEI WCAU (sw-9:59-
11:83) (also KNN KSL at 11:30
p.m.)

CBC-Night Mail: CFNB CFCY

NBC-Al Ononahue's Orch.: WJZ
WLBZ WFEA WLBZ WRDO
KDKA (sw-11:87)

NBC-Quaker Party with Tommy
Riggs & Betty Lott; Larry Clin-
ton's Orch.; Bea Wain, swing
songstress; Guests: WEAF WNAC
WJAR WCSH WTAG WTTIC WGY
WLW (sw-9:53)

MBS-Jazz Nocturne: WOR WSAR
WNBH WAAB WBRY WLLH

CFRB-Bert Niosi's Orch.
CKAC-L'Alphabetaire Radiophon-
ique
WCOP-Gypsy Tillany, accordion-
ist
WEAN-Lone Ranger
WHAM-Horse Show
WICC-Brown Sisters Trio
WMEX-Advs. of Jungle Jim
WNBX-Pop Concert
WORC-Dancer Time

8:15
CBC-Let's Celebrate: CFCY CFNB

NBC-Al Ononahue's Orch.: WICC
WHAM

WHDH-Let's Dance
WMEX-Musicalogues

8:30
CBS-Profl. Quiz with Bob Trout
(Noxzema): WABC WOKO WEEI
WFBL WCAU WPHO WRDC
(sw-9:59) (also KNN KSL at
12 mid.)

NBC-Fred Waring's Pennsylvan-
ians (Brono-Quinine): WEAF
WTIC WJAR WCHS WTAG
WNAC WGY (sw-9:53) (also
KOA KFI at 12 mid.)

MBS-Symphonic Strings: WOR
WAAB WLLH WRDO WNBH
WSAR WBRY

NBC-Brenthouse, drama, starring
Hebba Hopper: WJZ KDKA
WLBZ WABY WHAM WFEA
WICC WBZ WRDO (sw-11:87)

CBC-Golden Journeys: CFCY
CFNB

What Do You Know?: CKAC
CFRB
WBZ Drama
WEAN-Dance Orch.
WHDH-Paper Moon
WLW-Renfro Valley Barn Dance
WMEX-Travel Talk
WNBX-Request Prgm.
WORC-Dial the Headliners

8:45
CFCY-Hockey Interview
WEAN-Carl Tatz' Orch.
★WHDH-News
WMEX-Memory Lane
WORC-Heralds of Destiny

9:00
CBS-Honolulu Bound (Hawaiian
Pineapple Co.): Phil Baker; Bot-
tle; Man in the Box; Andrew
Sisters; Eddie De Lange's Orch.:
WABC WOKO WEEI WFBL
WPRO WCAU WRDC WORC
(sw-11:83)

Phil Baker, favorite radio
comedian, returns to the air
after a season on the legitimate
stage with Harris "Bottle"
McNaughton, Eddie De Lange's
orchestra and popular Harry
von Zell. Baker presents a new
comedy show which should be a
welcome addition to Saturday
night programs.
More detail on page 3.

NBC-Alka-Seltzer National Barn
Dance: Guests, Henry Burr, Lu-
cille Long & Jene Parsons; Hoosier
Hot Shots; Uncle Ezra; Joe Kel-
ly, m.c.: WJZ WLW WBZ WEAN
KDKA WICC WSYR WHAM
WESR WBZA (sw-11:87) (also
KGO at 11 p.m.)
For further detail see sponsor's
announcement on this page.

NBC-Vox Pop, cond. by Parks &
Wally, with Graham McNamee
(Kentucky Club Tobacco); WEAF
WNAC WCSH WTTIC WTAG
WGY WJRA (sw-9:53)

MBS-Jacques Renard's Orch.:
WLLH WSAR WRDO WLBZ
WNBH WAAB WOR

CBC-Hockey Broadcast: CFCY
CFNB CFNB

CKAC-Reflections in the Water
WFEA-Amer. Family Robinson
WHDH-Riverview Ballroom
WMEX-Spy Stories

WFEA-WPA Musical Prgm.
WLBZ-Saturday Night Jamboree
9:30
CBS-Saturday Night Serenade
(Pet Milk); Mary Eastman, sop.;
Bill Perry, tr.; Gus Haenschen's
Orch.: WEEI WCAU WFBL

NBC-Hall of Fun: WEAF WLBZ
WGY WFEA WJAR WTAG
WTIC WCSH WLW CFCY WJAR
WNAC WRDO (sw-9:53)

CBS-Ooris Rhodes' Music Box:
WABC WPRO (sw-11:83)

MBS-Hollywood Whispers: WSAR
WAAB WNBH WBRY
For news of Hollywood read "Hol-
lywood Showdown" in every is-
sue of Radio Guide.

Concert Hall of the Air: WRDC
WORC
CKAC-Montreal in Year 2000
WMEX-Dance Orch.
WNBX-Straios from Hawaii

9:45
CBS-Deep River Boys: WABC
WORC WPRO

MBS-The Squires: WOR WSAR;
WAAB WNBH WBRY

★News: WJAR WNBX

10:00
CBS-Lucky Strike Hit Parade
with Lanny Ross, tr.; Leo Reis-
man's Orch.; Raymond Scott
Quintet; Guest: WABC WEEI
WCAU WPRO WNBX WFBL
WRDC WNAS WOKO WOR
(sw-11:83)

NBC-Annual Banquet of the Nat'l
Sojourners: WEAF WGY WJAR
WNBC WTAG WCSH (sw-9:53)

NBC-Symphony Orch.; Arturo Tos-
canini, cond.: WJZ WICC WBZ
WABY KDKA WTIC WHAM
WEAN WFEA WLBZ WIDO
CFCY (sw-11:87)

Musical detail on page 9 this week

MBS-Impressions: WAAB WSAR
WBRY WLLH WNBH WOR
CKAC-Jean Forget, organist
WLW-Dog House Club
WMEX-Dance Orch.

10:15
NBC-Ray Noble's Orch.: WEAF
WGY WJAR WNAC WTAG
WCSH

MBS-Impressions: WRDO

CKAC-Les Nouvelles a la Loupe
10:30
NBC-To be announced: WEAF
WGY WCSH WJAR WNAC
WTAG (sw-9:53)

MBS-Hawaii Calls: WOR WNBH
WLLH WLW WSAR WAAB

NBC-Symphony Orch.: WJZ WBZ
WABY WHAM WEAN KDKA
WICC WFEA (sw-11:87)

CBC-Oancing Out the Old Year:
CFCY CFNB

CFRB-Eddie Allen-Piann Lady
CKAC-Lloyd Huntley's Orch.
★WBRY-News
WMEX-Front Page Drama

10:45
CBS-Capitol Opinions: WABC
WOKO WORC WBRY WNBX
WNAS WPRO WEEI WRDC
(sw-11:83)

SATURDAY
January 14

★CFRB-News of the Week
★WCAU-News of the World
WEAN To be announced
★WMEX-Monitor Views the News
11:00

NBC-Symphony Orch.: WJZ

NBC-Joe Rines' Orch.: WEAF
(sw-9:53)

★CBS-News: WABC

★YN-News: WNBH WSAR WNAC
WBRY WNAC WCSH WLBZ

★News: WOR WORC WEEI
WPRO WLW WJAR
CKAC-Sports, Pianologie
★WGY-News: Tropical Moods
WMEX-Dance Music

11:15
CBS-Glenn Miller's Orch.: WABC

MBS-Tommy Orsey's Orchestra:
WOR WAAB

YN-Weather Service: WNBC
WCSH WSAR WTAG WLC
WNBH WLBZ

WEEI Sports Checkup
WLW-Burt Farber's Orch.
WMEX-Front Page Drama

11:30
NBC-Horace Heidt's Orch.: WEAF

CBS-Charles Baum's Orchestra:
WABC (sw-6:17)

★NBC-(News, WJZ only) George
Crook, organist: WJZ

★CBC-News: CFNB CFCY

★News: WTIC WTAG WJZ
WEAN WLLH WCSH WHAM
WRDO

★KDKA-News: Weather: Tem-
perature; Radio Roundelay
WLW To be announced
WMEX-Nativity

11:45
NBC-Lou Breese's Orch.: WJZ

MBS-Olck Jurgens' Orch.: WLW
WAAB WOH

YN-Weather Service: WTIC WJZ
WTAG WNBH WEAN WLLH
WCSH WEAN

KDKA-The Music You Want
12:00

NBC-Jan Savitt's Orch.: WEAF

CBS-Kay Kyser's Orch.: WABC
(sw-6:17)

NBC-Dance Orch.: WJZ

MBS-Glen Gray's Orch.: WJZ
WICC WAAB

12:30
NBC-Gray Gordon's Orch.: WEAF

NBC-Freddy Martin's Orchestra
WJZ

CBS-Herbie Holmes' Orch.:
WABC

MBS-Jan Garber's Orch.: WJZ
WAAB

End of Saturday Programs

Every Saturday Night
Bubbling Over With Mirth and Melody
ALKA-SELTZER NATIONAL BARN DANCE
WJZ WBZ WBZA WEAN WSYR
9:00 to 10:00 P.M., EST



We Buy Your Birds

RAISE CANARIES

Men and Women Get into this new profitable business. Small investment, huge profits. Send for free booklet. ILL. BIRD CO. Dept. 115, Olney, Ill.

WHY WEAR DIAMONDS?

When Diamond-Setting Artists from the Mines of far-away Siam are so effective and inoperable! Stand acid, cut glass, true marks, thrilling beauty! Write for catalog. Address: THE ZIRCON CO., Dept. 106, Wheeling, W. Va.

IF YOU LIKE TO DRAW SKETCH or PAINT

Write for Talent Test (No Fee).

Give age and occupation.

FEDERAL SCHOOLS, INC.,

Dept. RG 19, Minneapolis, Minn.

AT LAST!

All Your Snapshots in Natural Colors! Amazingly beautiful! Roll Developed, 8 Natural Color Prints for only **25c**

REPRINTS 3c EACH NATURAL COLOR PHOTO, Janesville, Wis.

MARRIED WOMEN EARN MONEY IN EASY SPECIAL WORK

Easy, dignified way to earn extra money! Show samples, take orders from friends, neighbors for everyday Greeting Card Assortments, Original cards for Birthdays, Get-Well, Easter, Christmas, all occasions. Also popular: Birth Announcements of Birthdays and Get-Well Cards. And welcome profits from Personal Stationery. Prices low—earnings high. Experience unnecessary. Actual Every Day Assortment and Stationery FREE. Write, WALLACE BROWN, INC., 225 Fifth Avenue, Dept. 8-3, New York, N.Y.

CANDID CAMERA FINISHING 8 BIG PRINTS 25c

Here's a sensational offer for candid camera films. Roll developed FINE GRAIN and 8 big 2 1/2 x 3 1/4 inch size glossy prints—for 25c postpaid—Send coin, with negatives in sets of 8, 10, 12, 24, 32, etc. A specialized service for candid cameras only.

THE NEWPRINT SYSTEM 540 Lake Shore Drive, Dept. 12, Chicago, Ill.

FREE Aerial Eliminator

WITH NEW NOISE ELIMINATOR Now, by simply attaching your WONDER-TONE NOISE ELIMINATOR to your radio (long or short wave) distracting noises and clicks will vanish like magic. Entirely different, this amazing new invention insures thrilling, clear-cut reception on local and distant stations! 5-DAY TRIAL OFFER! Send \$1.00 (coin or stamps) for your WONDER-TONE NOISE ELIMINATOR—with Aerial Eliminator included FREE—ends the need for aerial wires! Return merchandise after 5 day trial. If you're not delighted, 7676 North Clark St. WONDER-TONE LABS., Dept. 8-20, Chicago, Ill.

"I RESOLVE

—to get more enjoyment and mental profit out of 1939."

If you didn't make that resolution, it isn't too late and it's a good resolution. If you did make it, then you must have resolved also to buy a copy of the first issue of RADIO DIGEST. If you didn't know about RADIO DIGEST, this will tell you:

It is a monthly magazine which will make available to you the best on the air, whether a program so good that you want to retain it, or a fine broadcast you missed.

Tell Your Newsdealer to Reserve Your Copy of

RADIO DIGEST

Now!

Log of Short-Wave Stations Whose Programs Are Listed

(Megacycles or thousands of kilocycles shown)

COCQ, Cuba	8.785	JDY, Kwangtung	9.925
COOF, "	11.805	JZJ, Japan	11.80
GSW7, Portugal	9.735	OLR3A, Czecho-slovakia	9.58
DJB, Germany	15.20	OLR4A, "	11.84
DJC, "	6.02	OZF, Denmark	9.82
DJD, "	11.77	PCJ, Holland	9.59, 15.22
DJL, "	15.11	PHI, "	17.775
DJZ, "	11.80	RAN, U.S.S.R.	9.60
EAJ43, Canaries	7.50	RK1, "	15.08
EAQ, Spain	9.855	RNE, "	12.00
EAR, "	9.49	SBP, Sweden	11.705
EA9AH, Spanish Morocco	14.05	SPD, Poland	11.53
OBA, England	6.05	SPW, "	13.64
GSE, "	9.51	SP19, "	15.12
OSC, "	9.53	SP25, "	11.74
GSD, "	11.75	TFJ, Iceland	12.23
GSE, "	11.86	TGWA, Guatemala	9.635
GSE, "	15.14	TIANRH, Costa Rica	9.698
GSG, "	17.79	TPA2, France	15.24
GSH, "	21.47	TPA3, "	11.55
GSL, "	15.26	TPA4, "	11.71
GSI, "	21.58	TPB7, "	11.955
GSL, "	6.11	VKZME, Australia	9.59
GSO, "	15.15	VLR, "	9.58
GSP, "	15.31	VUD2, India	9.59
HAS3, Hungary	15.37	VUD3, "	15.16
HAT4, "	9.12	WIXAL, Boston, Mass.	11.81
HBJ, Switzerland	14.535	Y5R, El Salvador	7.894
HBL, "	9.34	Y5R2, Venezuela	5.97
HBO, "	11.402	ZB3, China	9.825
HBP, "	7.80	ZIZ, St. Kitts	6.355
HH2S, Haiti	5.955	ZRK, So. Africa	9.61
HP5A, Panama	11.7	ZR03, Italy	9.635
HPS, "	9.60	ZR04, "	11.81
HSEJ, Siam	15.23		
HSPJ, "	9.51, 19.02		
IQY, Italy	11.676		
IRF, "	9.83		

Short-wave programs of American stations are shown along with the regular listings beginning on page 20. These are indicated, for example, by (sw-11.87) in parentheses following a program listing. This means that on 11.87 megacycles the same program may also be heard over an American short-wave station. Please note that foreign stations do not always adhere precisely to their announced program schedules.

News Broadcasts

Daily—12:35 a.m. JZJ; 4:50, GSD, GSE, GSF, GSG, GSI; 7:45, JDY; 8:30, GSE, GSF, GSG, GSH, GSI; 8:55, JZJ, 11, GSD, GSE, GSF, GSG, GSI; 1 p.m., GSA, GSD, GSG, GSI; 4:10, TPA3; 4:15, GSA, GSB, GSC, GSD, GSO; 4:30, OLR4A or OLR4B; 4:45, EA9AH, 6, HP5A; 7, EA9AH, HP5J, RAN, RK1; 7:30, ZR03, IRF, IQY, EAQ; 7:40, GSB, GSC, GSD, GSI, GSO; 8, EAJ43; 8:05, JZJ, JZK; 8:15, DJB, DJD, DJZ; 8:45, EAQ; 9:45, CJRO, CJRN; 10:30, DJB, DJC, DJD, DJZ, GSB, GSC, GSI; 11, TPA4, TPB7.
Daily except Sundays—7:30 a.m., VLR.
Mon., Tues., Wed., Thurs., Fri.—9:50 p.m. OLR4A.

Sunday, January 8

*3 a.m.—English transmission from Moscow: RV96 (15.27)
*7 a.m.—Overseas hour: JZJ
*8 a.m.—English program from Chungking, China: NGRV (11.4)
*8 a.m.—Variety program: DJL
*8 a.m.—International church: COCQ
9 a.m.—Program from Budapest: HA53
9:20 a.m.—Orchestral hour: GSE, GSF, GSG
10:45 a.m.—League of Nations broadcast: HBJ
11 a.m.—Church Services: WIXAL (15.13)
12:20 p.m.—Magyar orchestra: GSG, GSI
*12:45 a.m.—Rio de Oro Marimba Band: TGWA (15.17)
*1:30 p.m.—Broadcast from Belgium: ORK (10.33)
1:40 p.m.—Icelandic hour: TFJ
*2 p.m.—German news: W3XL (17.78)
*2:30 p.m.—Experimental broadcasts: TAP (9.465)
*3 p.m.—French news: W3XL (17.78)
*4:20 p.m.—War news in English: EA9AH
4:35 p.m.—What's on Tonight?—GSB, GSC, GSD
*5 & 7 p.m.—Portuguese news: W3XL (17.78)
*6 p.m.—Program from Guadeloupe: FG8AA (7.05)
6 p.m.—Polish program: SPW, SPD, SP19, SP25
*6 & 8 p.m.—Spanish news: W3XL (17.78)
*6 p.m.—Program from Portugal for North America: CSW7
*6:15 p.m. (ex. Sat.)—Morning Express: PHI (11.73)
*6:45 p.m.—Spanish news: W2NE (9.65)
*7 p.m.—Program from Budapest: HAT4
*7 p.m.—Soviet program: RAN, RK1
7:10 p.m.—David Wise, violinist: GSC, GSD, GSI
*7:30 p.m.—English news: ZR03, IRF, IQY
*8 p.m.—Overseas hour: JZJ
*8 p.m.—Nationalist program: FAJ43
*8:15 p.m.—English news: DJB, DJD, DJZ
*8:30 p.m.—Program from India: VUD3 (15.16)
*8:30 p.m.—Jamaica on the Air: HH2S (5.955)
*8:30 p.m.—Spanish news: GSB, GSO
*8:45 p.m.—Portuguese news: GSB, GSO
9:45 p.m.—International DX'ers Alliance Program from Berlin: DJB, DJD, DJZ
*9:30 p.m.—North American broadcast: TPB7
*9:30 p.m.—Danish program: OZF
*10 p.m. (ex. Mon.)—Friendship hour: HCJJB (14.43), HCJB (12.46)
10 p.m.—Guatemalan program: TGWA
10:10 p.m.—Ivor Moreton and Dave Kaye, piano duo: GSB, GSC, GSI
*10:50 p.m.—English news: YNRF (6.74)
11 p.m.—English news: TPB7, TPA4
*11:45 p.m. (ex. Sat.)—Program from South Africa: ZRK
*12:30 a.m.—Overseas hour: JZJ

Key to Symbols Used: *Daily; †Week Days; ‡Monday, Wednesday, Friday; §Monday, Thursday; §§Monday, Friday; ††Tuesday, Friday.
(Continued on Next Page)

On Short Waves

Edited by Chas. A. Morrison

President, International DX'ers Alliance

Times given are EST. For CST subtract 1 hour; MST, 2 hours; PST, 3 hours

EARL ROBERTS of Indianapolis, Ind., writes the amateur short-wave transmitter of the Ellsworth 1938-1939 Antarctic Expedition, aboard the Wyatt Earp, is being heard on a frequency of 14 megs under the call LDUC. F. C. Seid, W2MQ, of Maspeth, N. Y., and J. H. Lymburner, VE2IC of Oskelaneo, P. Q., Canada, are the radio operators with this expedition, which is en route to Antarctica to explore the Enderby Quadrant. As soon as the party reaches their base objective regular contacts with New York will be made by short wave. . . . The Oxford University Expedition, now in Greenland, keeps in touch with London by means of its amateur short-wave transmitter OX7OU, which is being heard on a frequency of 14 megs. Reports on reception should be sent to A. Croft, Esq., Leekhampton House, Cambridge, England. H. B. Clein of Los Angeles, Calif. reports hearing OX7ZL, located at Angmagssalik, East Greenland, at 9:30 p.m. EST, on a frequency announced as 14.005 but actually 14.02 megs. This may be the Oxford University Expedition's transmitter utilizing a different call. . . . A mysterious amateur station using the call XAR2LA (14.37), heard near 1 a.m. EST, was, according to its operator aboard a Norwegian freighter, at that time in the Panama Canal.

megs. So, the campaign to sell America to the world continues with unabated vigor.

For something of more than ordinary interest, writes Herbert Campbell of Athens, Penn., turn your dials to 8.655 megs, at 6:30 and 9:15 p.m. EST. You will hear Coastal Harbor station W9XEI of Lake Bluff, Ill., in contact with W10XJF (or WOGK), the Moto-Sail Ship Mako, now cruising around in the West Indies. Other frequencies that are sometimes used are 6.425 and 2.118 megs.

SHORT-WAVE SHORTS: In an official list from the Colombian government, a new station, HJ6FAI (9.74) of Ibaque, is included. . . . ZRD (9.72) of Durban, South Africa, is now operating with greatly increased power daily from 3:30 to 7, 9 a.m. to 12 noon and from 11:45 p.m. to 12:30 a.m. EST. . . . According to the QRC, CRY9 (6.08) of Macao, Macao, is now operating Mondays from 8:30 to 10 a.m. EST, and on Wednesdays from 8:30 to 9:10 a.m. EST, all announcements being made in English and Portuguese. . . . The Malayan government has decided to build an ultra-modern radio station at Kuantan in Pahang early next year. Short wave will be used for inter-Malayan communications. . . . Broadcasting House, London, home of the broadcasts from Daventry, will be extended to more than twice its present size. Five underground "floating" studios will be included in the extension. . . . Before signing off, the following announcement in English is made over "Radio Guadeloupe" (7.05): "This is Radio Guadeloupe calling, P. O. Box 125, Pointe a Pitre, Guadeloupe. . . . OAX4C (15.29), "Radio Nacional del Peru," at Lima, was the Latin station that was on the air evenings during the Pan-American Conference, recently held in that city.

PHI of Huizen, Holland, is now working on its winter frequency of 11.73 megs, week-days except Saturdays from 6:15 to 6:45 p.m. and on Saturdays from 7:15 to 7:45 p.m. EST.



No cars are allowed on Sark, last independent feudal state within the Empire, so when BBC officials visited the island to interview its inhabitants the equipment had to be mounted on horse-cart

ON SHORT WAVES

(Continued from Preceding Page)

Monday, January 9

88 a.m.—Program from Hong Kong: ZBW3
 88 a.m.—Siamese program: H86P1 (15.23)
 12 noon—Mail Bag: W9XA (26.45)
 12 p.m. (ex. Thurs.)—Program from Vatican City: HV1 (6.03 or 6.19)
 12 p.m.—News in French, German and Italian: GSA GSF
 13 p.m. (ex. Sat.)—World news: W1XAL (15.25)
 13:45 p.m.—French mail bag: W3X1 (17.78)
 14 p.m.—Broadcast from St. Kitts: Z1Z
 14 p.m.—English program: RNE (12)
 14 p.m. (ex. Sat.)—Portuguese news: W2XE (11.83)
 14:55 p.m.—Science news: W1XAL (11.79)
 15 p.m.—Mail Bag: W9XA (26.45)
 15:45 p.m.—Portuguese mail bag: W3X1 (17.78)
 16 p.m.—Monitor news: W1XAL (11.79)
 16:30 p.m.—Ursula Lerirodt, harpist: DJB DJD
 16:45 p.m.—Variety program: HBI, HBP
 16:45 p.m.—Sports review: W2XAF (9.53)
 17:15 p.m.—Today in Germany: DJB DJD DJZ
 17:55 p.m. (ex. Sat.)—North American program: OLR4A
 8 p.m.—Brazil on the Air: PSH (10.22)
 9:15 p.m.—Program for Latin America: W1XAL (11.73)
 9:50 p.m. (ex. Sat.)—Czech news: OLR4A
 10 p.m.—Guatemalan program: TGWA
 10:30 p.m.—Central European Review of Affairs: OLR4A

Tuesday, January 10

9:20 a.m.—This Racing Business: GSE GSF GSG
 11:20 a.m.—Gerald's orchestra: GSE GSF GSG
 12:35 p.m.—Frank Walker's orchestra: GSG GSI
 2 p.m.—International educational program: W2XAD (15.33)
 4:35 p.m.—BBC Empire Orchestra: GSB GSC
 5:30 p.m.—Good-Will broadcast to Scandinavia: W1XAL (11.79)
 6:35 p.m.—Margaret Balfour, contralto: GSC
 8 p.m.—NNRC on the Air: W2XJ1 (26.3)
 8:30 p.m.—North American broadcast from Victoria, Spain: RR6 (11.98)
 10:50 p.m.—Antonia Butler, cello: GSB GSC GSI
 11 p.m.—"Tabiti on the Air": F08AA (7.1)

Wednesday, January 11

8:15 a.m.—PHOH Club: PHH
 11:40 a.m.—"World Affairs," Lord Hailey: GSE
 2 p.m.—The Island of Sark: GSG GSP
 3 p.m.—Good-Will Broadcast Dedicated to Colombia and Venezuela: W6XKG (25.95)
 3:15 p.m.—BBC Symphony Concerts; BBC Symphony Orchestra, conducted by Bruno Walter: GSG GSP
 5:20 p.m.—Leslie Bridgewater Quintet: GSB GSC
 8 p.m.—Maggie Teyte, soprano: GSC GSD GSI
 8:15 p.m.—Japan Invites You Series: JZ1
 9:30 p.m.—Play, "The Scarab": DJB DJD DJZ
 10:30 p.m.—"SWL Chatterbox": W8XW1 (41)

Thursday, January 12

10:20 a.m.—Variety show, "Steamboat": GSE GSF
 11:20 a.m.—"Matters of Moment," Charles Hill: GSE GSF GSG
 2:30 p.m.—Operetta, "All Hands Ashore": GSG
 5 p.m.—Splendors of Literature: W1XAL (11.79)
 6:50 p.m.—Thelma Tuson, soprano: GSB GSC GSD GSI
 7:15 p.m.—Rhapsody Hour: W3X1 (17.78)
 7:45 p.m.—EIAR Symphony Orchestra: 2R03 IRF IQY
 8:30 p.m.—Rochester Philharmonic: W2XAD (9.55)
 9:40 p.m.—BBC Empire Orchestra: GSB GSC
 12:45 a.m.—Japan in January: JZ1

Friday, January 13

10 a.m.—Snooker; Sidney Smith vs. Alex Brown: GSE GSF GSG
 12:40 p.m.—Vicinese Octet: GSG GSI
 2 p.m.—Opera, "Lakme": GSG GSP
 4:45 p.m.—Margaret Field-Hyde, soprano: GSB GSC GSD
 5 p.m.—News: LRA (18.115.9.69)
 7:30 p.m.—Carmen Molina, songs: YV5RC
 8 p.m.—Esso Hour: COCH
 8:15 p.m.—Amy Bernardy: 2R03 IRF IQY
 10:50 p.m.—Empire Gazette: GSB GSC GSI
 11 p.m.—English hour: NEXA (6.174)

Saturday, January 14

10:10 a.m.—Opera, "Hansel and Gretel," Humperdinck: GSE GSF GSG
 11 a.m.—South African DX Contest: South African amateurs
 11:35 a.m.—Songs of the Claus: GSE GSF GSG
 2:30 p.m.—In Town Tonight: GSG GSP
 3 p.m.—Music Hall: GSG GSP
 4:45 p.m.—Play, "Storm in a Teacup": GSB GSC GSD
 6 p.m.—Tourist Hour: HP5A
 8 p.m.—North American program: SBP
 8 p.m.—Hour of Costa Rica: TPG (6.41)
 9 p.m.—Dance music: YV5RC
 10 p.m.—Opera: OAN41
 12 mid.—Voice of Hawaii: KQH (14.92) KKH (7.52)
 12:45 a.m.—Sketch, "New Year Scenes": JZ1

PAINFUL BUNIONS Helped Quickly

When Fairyfoot is applied, see how quickly pain stops, and your bunion gets smaller. Enables you to wear proper shoes. Ready for instant use. Tested and proven since 1897—Now new formula works quicker and better than ever.

FREE PROOF!

Write for FREE trial treatment. Fairyfoot Products Co., Chicago, Ill. 1223 S. Wabash Ave., Dept. 3531



ITCH

Use D.D.D. Prescription

OF ECZEMA, RASHES AND OTHER EXTERNALLY CAUSED SKIN TROUBLES STOPPED QUICKLY AT ALL DRUGGISTS 35¢ - 60¢ - 75¢

CATARRH-- SINUS HEADACHE

Due to Nasal Congestion

Relieve Hawking—phlegm-filled throat—catarrhal bad breath—stuffed-up head and sinus headaches caused by nasal congestion. Ask your Druggist for Hall's Catarrh Medicine, the pleasant Two-Method Treatment. Satisfaction or your money back. SEND POST CARD FOR HALL'S CATARRH CHART, diet rules. Write to-day! F. J. Cheney & Co., Dept. 271 Toledo, Ohio HALL'S CATARRH MEDICINE

GATEWAY TO HOLLYWOOD

(Continued from Page 15)

selection, so we all have a chance to participate in "discovering" two of the future's most-publicized screen stars. Application blanks for those wishing to enter the contest may be obtained at any RKO theater or by writing directly to "Gateway to Hollywood," Hollywood, California.

For more details, listen to the first program Sunday. Jack and Jill, you listen to see how to become Alice and John. The rest of us will listen to enjoy a novel and meritorious program and help boost you through the gateway.

We await the bell. May the best man and woman win. And remember—break clean in the clinches!

"Gateway to Hollywood" may be heard each Sunday beginning this week over CBS at:

6:30 p.m. EST — 5:30 p.m. CST
 4:30 p.m. MST — 3:30 p.m. PST

BE A RADIO EXPERT

Learn at Home—Make Good Money

Many men I trained now make \$30, \$50, \$75 a week in Radio. Many started making \$2, \$10, \$15 a week extra in spare time soon after enrolling. Illustrated 61-page book points out Radio's many opportunities, also how I train you at home to be a Radio Expert through my practical 50-50 method. Television training is included. Money Back Agreement given. Mail coupon today. Get book FREE.

J. E. SMITH, President, Dept. PAT6A.
 National Radio Institute, Washington, D.C.
 Send me, without obligation, your 61-page book "Rich Rewards in Radio" FREE. (Please write plainly.)

NAME.....
 ADDRESS.....
 CITY.....STATE.....

This Offer Challenges Belief! Handsome CAP FREE With Every TAYLOR HAT!



Write Quick for FREE OUTFIT

Here's news that should mean money for you! Think of giving a handsome, durable Whimsical Cap absolutely free to every customer for a stylish Taylor Hat! That's exactly what you can do now! This knockout value makes a bill with men—brings you orders. You make generous commissions. Also take orders for waist-to-measure raincoat, pants, complete line new Spring fashions now ready.

Good Profit Sideline for You!

Send no money. Just rush postcard or letter for complete Spring and Summer complete outfit—sent you absolutely FREE! See how fast the money can roll in with this remarkable FREE CAP plan. Write today. Taylor Hat & Cap Mfrs., 15 Sixth St., Dept. E-7, Cincinnati, Ohio.

WIN

FREE TRIP TO NEW YORK WORLD'S FAIR

\$1500.00

IN CASH

MANY OTHER PRIZES

WIN ... \$500.00
 WIN ... 400.00
 WIN ... 300.00
 WIN ... 200.00
 WIN ... 100.00

Are You Smart?

CAN YOU SOLVE THIS PUZZLE?

WER-YOT-NO-PER

When the Scrambled Letters above are correctly rearranged they will spell the name of a Famous Movie Star

Here's a Puzzle That Will Test Your Wits



Start switching the letters around; see if you can figure it out? If your answer is correct you will receive AT ONCE, free, your choice of one of six large size Movie Fan Photos shown here—namely, Don Ameche, Tyrone Power, Shirley Temple, Freddie Bartholomew, Sonja Henie, or Alice Faye; and also get a wonderful opportunity to win TWO All-Expense Trips to the Gigantic 1939 New York World's Fair, or \$1,500.00.

Second Prize Winner Gets \$500.00
 Third Prize Winner Gets \$400.00
 Fourth Prize Winner Gets \$300.00
 Etc. Duplicate Prizes In Case of Ties.

Start NOW! Send in Your Answer to the Movie Scramble above. Hurry! ACT TODAY! DON'T DELAY!

Use This Coupon MAIL NOW →

Probably you know the names of most of the Famous Movie Stars, but just to refresh your memory we mention a few:
 Greta Garbo, Frederic March, Joan Crawford, Shirley Temple, Wallace Beery, Clark Gable, Robert Taylor, Tyrone Power, Warner Baxter, Ginger Rogers, Gary Cooper, Kay Francis.

Manager MOVIE SCRAMBLES.
 139 E. Second St., Winona, Minn.

My Answer.....
 My Name.....
 Street.....
 City.....State.....

Send Me the Free Picture

Check in square below picture desired.

Don Ameche Tyrone Power
 Sonja Henie Alice Faye
 Shirley Temple Freddie Bartholomew

SICKNESS OR ACCIDENT



Every hour, day and night 4,080 people are disabled through sickness and accident. You never know when tragedy strikes. The Policy of the Century comes to your aid at the time of your most dire need—at a time when you are down, financially handicapped, unable to care for your loved ones.

THE POLICY OF THE CENTURY

WILL HELP PAY YOUR BILLS

YOU RECEIVE
\$5,000.00
 Accumulating to
\$7,500.00
 Benefits for
**Accidental Death,
 Loss of Hands,
 Feet, or Eyes**

**\$25 PER WEEK FOR
 SICKNESS**
**\$25 PER WEEK FOR
 ACCIDENT**

**\$100 EMERGENCY
 ALLOWANCE**
 Subject to Century
 Policy provisions.

COST TO YOU
\$1 ONLY
PER MONTH

The United Insurance Company of Illinois, a legal reserve insurance company, which has paid millions of dollars to policy-holders offers you the new "Century" Policy. This company is not an association or assessment company and is old and reliable. It is approved by state insurance departments. Rated "A" plus Excellent

in Dunne's Insurance Report. Be safe! Costs only \$1.00 per month. Pays big cash accumulated benefits for accidental death, besides financial protection during Sickness and Accidents. Act now, before it is too late. Just send coupon today for complete information. You are under no obligation and no agent will call.

INSURES MEN AND WOMEN

The new "Century" Sickness and Accident Policy insures both men and women with the benefits shown, plus many other liberal features outlined in the policy.

**ANYONE BETWEEN THE AGES OF
 16 AND 75 CAN APPLY**

This policy protects you against such misfortunes that often occur in the home, in the streets, on the farms, in factories, etc., subject to its provisions. Half benefits after age sixty.

NO MEDICAL EXAMINATION

No medical examination is required. No agent will call. Remember, in addition to the liberal accident features, the "Century" Policy covers SICKNESS as well—it provides liberal benefits in times of both Sickness AND Accident. This vital protection gives "Century" policy-holders a safeguard against the misery of lost income and increased expenses during times of adversity. Don't delay—Get this safe protection at once.

YOU GET CASH QUICK!

When emergencies arise, this remarkable policy provides quick cash payment of specified benefits for family aid. Get complete details at once. Send no money—just mail the coupon. No agent will call.



Send No Money—Just Mail Coupon

MILLIONS PAID To Policy-Holders

The United Insurance Company was founded in 1919 and has paid more than Four Million Two Hundred Thousand Dollars in claims. An old and reliable insurance company with more than \$2.00 in assets for every \$1.00 of liability. The company rating is "A" plus Excellent in Dunne's Insurance Report. For over 18 years has unflinchingly made prompt and just claim payments. Covers both Sickness and Accident. Reliable, honest, stable!

Remember, you do not send one cent—just mail coupon for complete information. The "Century" Policy covers both Sickness and Accidents. Get the facts without obligation at once.

No Agent Will Call

Rush the coupon today. Tomorrow may be too late. The time to act is NOW—before a terrible, unforeseen accident or sudden sickness tears at your heart.

MAIL COUPON NOW FOR COMPLETE DETAILS

**CENTURY POLICY DEPT., Suite U-53-D
 UNITED INSURANCE COMPANY
 ELGIN TOWER, ELGIN, ILLINOIS**

**[NO AGENT
 WILL CALL]**

Please mail me at once complete information and how to get the "Century" Policy for Free Inspection without obligation.

Name.....

Address.....

City.....State.....