

RADIO GUIDE

Complete Programs
to Be Broadcast for
Week Ending April 1

TEN CENTS

1944



Virginia Bruce and Kent Taylor

Movie Sweethearts

**OUR MORALS:
What Is Radio
Doing to Them?**

Hands Up, You

These governments have a way with them, don't they? King Henry VIII, for instance. He is remembered as something of a card, and a glutton for food and women. What isn't so generally remembered is that he held a gun at the head of the Catholic Church, drove it out of England, and took over the church's land for himself in order to pay for his own incredible extravagances. Not that he had anything against the Catholic Church. He merely needed money, and the church had plenty of it. In the name of religious liberty and for the good of his subjects, so he told them, he drove out the old church and invented the Church of England.

It has happened many times since. Religion is older than governments and its goods are the accumulation of centuries. When the Russian Communists needed money, in the name of a new life they abolished their church and seized its properties. When Mexico needed funds, it did the same. Hitler has not yet grabbed the properties of German churches, for they are strong. Instead, he has followed the ancient pattern by attacking the rich but weak Jews and confiscating their possessions.

Now what does all this have to do with the picture of Uncle Sam and his surprising six-guns and black mask? Simply this: When a government grabs, it grabs for power. In those other days and in some countries today the church was or is all-powerful. In other countries, in this technical age, there has developed a new power. It is radio. It is the means by which a man may speak to every hamlet and every family in every hamlet at the same instant. It is the means by which the truth may be made known instantaneously, or a great lie may be told. It is the modern power supreme.

In our land, broadcasting belongs to the people, and its programs are created and produced by freely acting private individuals. We say what we wish within the bounds of decency. Through our representatives in Congress we have appointed Uncle Sam to act as a policeman to see that individual stations stay in their own channels, but we have never allowed anyone to select for us the sort of programs we may hear.

Yet there are those in the Government today who are saying we have no right to choose our own programs, that this is a function of a Government bureau. We have men who would, if they could get away with it, hold a six-gun to the head of every listener in America just as King Henry VIII held it to every Catholic in England four hundred years ago, and take away from us our right to listen to uncensored programs.

These are the men and theirs are the plans against which we must be on our guard. A free radio is essential for a free nation. Had Germany enjoyed a free radio, Herr Hitler could never have come into power. Europe would not now be a cauldron of fear and hate, and Czechoslovakia would not be a dis-



emboweled and pitiful vassal state of Nazi Germany.

We must keep our radio free, impartial and tolerant.

We must continue to trust Uncle Sam with the important job of policing our aerial highways.

But we must see that he never becomes an aerial highwayman.

Thank You Note

If anyone recalls our open letter to a station-manager some weeks back, he may recall that we blamed a certain station for canceling a fine cultural program in favor of a fifteen-minute commercial. Promptly, a score of letters came from all parts of the country naming a station in the writer's own town as the anonymous offender. Obviously, the abuse was, and still is, widespread. However, we are cheered to know that the networks are conscious of the shoddy practise and are doing all they can to correct it.

Typical is the recent move in Chicago which brought to the Columbia Broadcasting System a second CBS station in the Chicago territory. To be candid, our original editorial was directed at CBS's WBBM right here in Chicago where RADIO GUIDE is published. Too many good network programs to which groups planned to listen were canceled because of slight local commercial offerings. Now, with WIND as their second station in the same area, the many fine CBS sustaining features are available at all times.

The move has corrected one of broadcasting's worst faults in one area. We hope other localities may have the benefit of some similar arrangement by equally progressive and straight-thinking radio-station operators.

Millionaire Discovered

We asked recently in this space for a millionaire angel who would back a young playwright until the whole range of possibilities of radio drama had been explored. That millionaire has been discovered—not as a person but as a corporation.

The National Broadcasting Company is the angel and Arch Oboler is the playwright. On Saturday, March 25, listeners heard the first of the Oboler dramas on the NBC-Red network. The National Broadcasting Company has given him a strong and satisfying group of players and is permitting him free rein in the development of his experiments. Remember the "Lights Out" series that Oboler once wrote? Recall "Alter Ego" which he did for Bette Davis' premiere with the new Texaco program last autumn. His "Rich Kid," in which Freddie Bartholomew starred on Rudy Vallee's program, was such a success that it has been repeated three times.

So at last radio is beginning to practise the principles we have advocated in these columns for three years. Radio is beginning to develop its own, discarding the worn-thin formulae of Hollywood and Broadway for something that will be vital and novel and important. From this beginning, great things may stem.

RADIO GUIDE

731 Plymouth Ct.

Chicago, Ill.

CONTENTS

What Radio Has Done for Drama	1	Hollywood Showdown	15
Our Return to Decency	2	Where a Globe-Trotter Hangs His Hat	16
Coming Events	4	Let's Look Backstage	17
Playbill: "The Life and Love of Dr. Susan"	6	Listening to Learn	18
She Lives Alone and Likes It	8	This Week's Programs	19-34
The March of Music	10	On Short Waves	36
The Radio Newsreel	12	Program Locator	38
Airialto Lowdown	13	Crossword Puzzle	39
Command Performance: "Aaron Slick from Pumpkin Crick"	14	Mr. Fairfax Replies; Birthdays	41

M. L. ANNENBERG, Publisher

CURTIS MITCHELL, Editor

Vol. 8, No. 24

April 1, 1939

RADIO GUIDE (Trade Mark Registered) U. S. Pat. Office. Volume VIII, Number 24, Week ending April 1, 1939. Published weekly by The Cecelia Company, 731 Plymouth Court, Chicago, Illinois. Entered as second class matter at the Post Office, Chicago, Illinois, February 24, 1932, under act of March 3, 1879. Authorized by Post Office Department, Ottawa, Canada, as second-class matter. Copyright, 1939, by The Cecelia Company. All rights reserved. M. L. Annenberg, President; Arnold Kruse, Secretary; George d'Utassy, General Manager; Ed Zaty, Circulation Manager. Unsolicited manuscripts should be accompanied by stamped, self-addressed envelope for return. Ten cents per copy in the United States. Subscription rates in the U. S. and possessions and countries of the Pan-American Postal Union: six months, \$2.50; one year, \$4.00. Subscription rates in foreign countries: six months, \$3.50; one year, \$6.00. Remit by postal money order, express money order, or check drawn to order of Radio Guide. Currency sent at subscriber's risk.



GREAT AMERICANS THINK ABOUT RADIO

WHAT RADIO HAS DONE FOR DRAMA

BY CECIL B. DE MILLE

ONE of the most vital franchises allowed the American people is the privilege of turning on and off their radios. With this sublime authority they can edit the world, bring its happenings to their own hearths, or stifle with infinite finality any program which in the least displeases them.

This is a highly dismaying thought to any artist and a constant spur to all who use the microphone as a medium. If for no other reason, radio is continually trying to improve, to widen its horizons, to bring the great things of the world closer to home.

My own province in radio is the drama, and like a good shoemaker I shall stick to my last. Drama has done much for radio. In the early days, it brought dignity and artistry to the experiment of entertaining people with commercial programs. It attracted a portion of the present audience which could not possibly be held by the run of dance music, inept ballyhoo and the endeavors of mediocre artists with which—despite the many great artists radio has created—our pioneer sets were

filled. Drama, in short, helped to elevate radio to its present important place in American life. But radio has done much more for drama.

First of all, broadcasting has created the largest stage and the largest audience drama has ever had in the history of the world. Motion pictures, to be sure, play to many millions, and the potential audience of a picture like "Union Pacific," on which I have been at work for the past year, is several hundred million people. But surveys indicate that a single audience for one presentation of the Lux Radio Theater may include anywhere from 15,000,000 to 30,000,000 people—the program playing to an estimated 500,000,000 people each season. It's no wonder the "miracle of radio" is an overworked expression in conversation and on the air!

Seen from the above viewpoint, the Lux Radio Theater is now the largest theater in the world. But radio's contributions to the drama are more than physical. It has given the great artists of the stage an opportunity to entertain many millions more than

they could ever reach within the limited compass of the legitimate theater, and has at the same time given the listening millions an opportunity to enjoy artists and productions which they would never otherwise know except by reputation. It has inspired the ingenuity of dramatists who have felt themselves confined by the limitations of the theater and who can appeal to the sheer imagination of the listeners with productions designed solely for the mind's eye. It has provided a complementary form of entertainment for pictures, and enabled audiences to know and like picture stars better because of the intimacy of radio.

In many ways, it has rejuvenated the drama, made it seem a new and always more vital art, and has provided outlets for many capable players, dramatists and technicians that the legitimate theater and pictures have failed to find place for.

Let us hope that it will soon reach its greater maturity, as an even greater medium for the drama, with the coming of television.

OUR RETURN TO DECENCY

WHAT IS RADIO DOING TO OUR MORALS? THIS STORY GIVES THE SURPRISING ANSWER

BY LORRAINE THOMAS



The pose above is of Barbara Luddy and Les Tremayne, stars of the popular radio program, "First Nighter." It suggests the normal, wholesome type of love-making which prevails in radio drama and which is helping to lift America out of the shockingly disgusting gutter indicated by many of the newspaper stories of real life today

THIS is to be an embarrassing, shocking article, and as I sit down to write it I wonder whether or not I shall succeed in treading successfully that fine line of narrow pathway which lies between justifiable frankness on the one hand and unwarranted candor on the other. For much of the material with which we have to deal in any discussion of our morals and what radio and other forces are doing to them must necessarily be frank.

The time has come to speak concerning the current battering being suffered by that shredded and tattered thing which we Americans call our moral code. Those of us who are parents of teen-age girls are desperately aware of what is happening. Those of us who are not parents have only to look about to see the confusion in which young and old alike flounder helplessly and hopelessly.

Well, what is happening? What is radio doing to our morals?

To answer quickly would be to open ourselves to the criticism of being narrow-minded and a blind protagonist of

broadcasting. So we shall present the evidence gradually and, we hope, with whatever delicacy the subject permits.

But here, now, what is your own standard of morals? Is it Catholic, Protestant, Jewish? Was it learned by rote at your mother's knee or is it an accumulation of callouses left by harsh experience? Whatever your standard and however you got it, you must admit that much of it came to you through those simple means by which knowledge itself is spread: newspapers, books, plays, and movies.

And so it is today.

SO IT is today except that now radio also plays an important role. We listen, on the average, several hours apiece per day. Young or old, we receive thousands of impressions of personal relationships, of right and wrong, of what's done and what's not done, from the voices of the persons to whom we tune.

So radio, for better or worse as we shall presently understand, does loom large among the old factors. Such an

old factor as newspapers, for instance. While more than 700 stations have been pouring their programs ceaselessly into our homes from early morning until after midnight with scarcely a slip—I can recall the Mae West furor and one or two others—what moral precepts have we got from the newspapers?

Here is one. Mrs. Helen Tiernan, who lived alone with her two children, had a lover who came frequently to spend the night. Her accommodations were so small that all four individuals, adults and children, had to share the same bed. The children became such an inconvenience to Mrs. Tiernan that she took her babes into a wood near Brookhaven, Long Island, hit each child in the head with a hammer, and then attempted to build a brush fire over the bodies to destroy them. The fact that the boy was not dead and lived to put the finger on his mother has nothing to do with the moral guidance we are afforded by the tale.

A splendid Autumn story for 1937 was that of the shooting of John Kim-

mel by his best friend, Paul A. Wright, who returned unexpectedly to his California home one evening and found his wife and Kimmel in a position so compromising that newspapers openly hinted at the abnormality of the relationship. Mr. Wright also shot Mrs. Wright dead that evening.

There was the case of Mariano Fanti, a Brooklyn businessman, whose secretary and assistant was Mrs. Bertha Nolan. Mrs. Nolan was also Mr. Fanti's mistress, in addition to which there was a Mrs. Fanti at home. Things came to a head when Mrs. Nolan, who had invested some of her money in the Fanti business, wanted it back. Mr. Fanti, fearing bankruptcy and fearing also that his own wife would hear of his duplicity, killed Mrs. Nolan by shooting her through the face with a .32 caliber revolver.

What do stories like those do to your moral standard, Mrs. Grundy?

Or this story?

Last year twelve-year-old Irene Giricz took the witness stand in a Pennsylvania court to testify that she had killed her father because she could no longer stand his abuse. He had raped her, she testified, the first time when she was four and thereafter until she shot him with his own rifle. His wife, the child's own mother, we learned, knew of the relationship, tried to stop it and failed.

Is there guidance there for our boys and girls? Or for any of us, for that matter? Is there guidance in any of the millions of newspaper stories which tell of love-nests and embezzlements and thievery?

Where does one turn? To books, perhaps? To literature? Let's see.

SHE wanted to borrow money, desperately. She heard him say:

"I don't like your collateral. What else have you to offer?"

"I—I have myself."

He said nothing. She spoke again:

"You said—you said you'd never wanted a woman as much as you wanted me. If you still want me, you can have me. Rhett, I'll do anything you say, but for God's sake write me a draft for the money . . ."

"Just a minute," he said. "What makes you think I still want you? What makes you think you are worth three hundred dollars. Most women don't come that high."

Then, finally . . .

"Now, let me get this straight, Scarlett. You are coming to me with a business proposition. I'll give you three

hundred dollars and you'll become my mistress."

"Yes."

That was Scarlett O'Hara, the most widely publicized female heroine of the decade, offering to sell her body to Rhett Butler in "Gone With the Wind."

Moving southward into Florida, let's drop in on Mr. and Mrs. Richard Gordon. He is a man of money, she a woman of experience. Each is guilty of infidelity.

"You have lipstick on your shirt," she said, "and over your ear."

"What about finding you lying on the couch with that drunken slob," he retorts.

It is the beginning of a dispute. Finally she tells him she is through with him. She has found another man who loves her.

"You're married to me."

"Not really. Not in the church. You wouldn't marry me in the church and it broke my poor mother's heart . . . My, I was a damned fool. I broke my own heart, too. Love was the greatest thing, wasn't it? I was your partner and your little black flower. Slop! Love is just another dirty lie. Love is ergoapiol pills to make me come around because you were afraid to have a baby. Love is quinine and quinine and quinine until I am deaf with it. Love is that dirty aborting horror that you took me to. Love is my insides all messed up. It's half catheters and half whirling douches. I know about love. Love always hangs up behind the bathroom door. It smells like lysol. To hell with love."

THAT, from last year's best-seller, "To Have and Have Not," by Ernest Hemingway.

Run down the list:

A man of wealth visits his mistress:

"Maud closed the door and playfully helped Christopher to undress. She opened buttons, slipped his garments off his shoulders. Deftly she folded the silk bedspread, and turned back the light quilt. Then, with two swift movements, she dropped her pale blue pajamas to the floor. Her breasts were high and well-rounded, with tips that were small and pink, like those of a young girl. Christopher lifted her onto the bed. Then he lay down beside her and took her in his arms."

So wrote the eminent writer, Elmer Rice, in "Imperial City."

Purple passages aren't new nor is their impact on our understanding of what is morally right and what is wrong new.

He was white, she was black.

"She lay on a light couch which she had pulled out from a corner and placed for coolness close to the rush screen . . . She lay breast down, coverless . . . The curious effect of parallel black stripes and silver fell obliquely across her honey-colored hips.

"He shifted her head slightly and she awoke, looking up at him half dreamfully, contentedly setting herself in her nest face down. He put his arms about her, locking his hands on her breasts and letting his weight come upon her. She sighed fondly, and locked her legs about his own."

So wrote Hervey Allen quite a few years ago of Anthony Adverse and Neleta, his African mistress, in what was the most sensationally popular book of its day.

BUT white or black, married woman or mistress, faithful husband or philanthropist, is there no single standard by which people live and about which writers may write.

The playwrights have an answer. I know it already, for I have been to Broadway this year and other years. What moral situations did I encounter? You be the judge.

Situation 1: A hard-working mother spends years at hard labor in order that her daughter may have a career as a singer. The daughter grows up and is doped and then raped by a gambler whose own life had previously been saved by the mother. The baby is born dead and is buried without benefit of law or clergy. The gambler preys on the ignorant mother, taking every

penny she can get. Driven to desperation, the mother finally chokes to death the gambler with her bare hands and then commits suicide.

The play is "Mamba's Daughter," now a hit on Broadway.

Situation 2: A southern girl is selected to play a part in the motion-picture treatment of a famous novel. She goes to a Connecticut week-end party, which is climaxed by a bedroom melee in which a motion-picture producer chases the girl unremittingly and whose intentions are strictly dishonorable, as he frankly boasts, until she shoots him.

The play is the season's success called "Kiss the Boys Goodbye."

Situation 3: Dr. Ferguson, who is a very tired and worried doctor, has an affair with a nurse named Barbara. She becomes pregnant and, unknown to him, has an abortion performed. Septic poisoning develops and she is rushed to the operating-room, where Dr. Ferguson must assist his chief surgeon in an operation to remove her uterus. His regular sweetheart happens to be at the table-side to watch the operation and there learns for the first time of the affair. The nurse dies, the doctor re-

pents, and the sweetheart forgives.

That was a Pulitzer prize-winner called "Men in White."

Situation 4: Mr. Marrant suspects Mrs. Marrant of having an affair with the milk-collector. He pretends to leave for Bridgeport and returns unexpectedly, catching his wife and her lover together. He kills them both.

Pulitzer prize-winner "Street Scene," by Elmer Rice.

Situation 5: An American vaudevilian in Europe encounters a French munitions magnate and his mistress, who is supposed to be a mysterious Russian noblewoman. He thinks he recognizes her from somewhere. She denies it. Finally he remembers: "Certainly it's you. And it's no good shaking your head and looking amazed. No matter how much you may lie, you can't deny the fact that you slept with me in the Governor Bryan Hotel in Omaha in the fall of 1925 . . ."

That was from another Pulitzer prize-winner called "Idiot's Delight."

Many of these plays have been made into movies. One comes to mind instantly, "Yes, My Darling Daughter."

(Continued on Page 37)



The above sexy scene is taken from one of the lurid movies of the old order, the type that might be responsible for actual erotic tendencies. With the coming of movie censorship such scenes are no longer allowed



This picture of Jeffrey Lynn and Priscilla Lane, like the one on our cover, illustrates the new type of love-making now seen, for the most part, at the neighborhood movies. Is it more healthy for American morals?

COMING EVENTS

Previews of some of this week's better programs

THE WEEK'S BEST DRAMA

Sunday, NBC

It is rare when a man appropriates a word so thoroughly for his own that mere mention of it immediately brings to mind that man and his works. Not by his own deliberate planning, an inseparable association has been formed between the word "whimsy" and the plays of J. M. Barrie. Many love the sweetness, sentiment, soft humor and pathos; others resent the quaintness and unreality. Of all Barrie's plays, the most famous is the delightful story of fairies, "Peter Pan." The role of Peter Pan has usually been enacted by girls, and it is inseparably associated with the name of Maude Adams. "Great Plays" presents "Peter Pan" this week.

Eastern 1:00 p.m. Central 12:00 noon Pacific 10:00 a.m.

Sunday, CBS

A girl with a beautiful face, a vivid personality and an excellent radio voice graces the "Silver Theater" presentation this week. Rosalind Russell, whose father wanted her to be a lawyer and who considered theology and writing for careers, finally found her niche as an outstanding screen star. She appears in one of the original radio dramas by Grover Jones and True Boardman.

Eastern 6:00 p.m. Central 5:00 p.m. Pacific 3:00 p.m.

Monday, CBS

Just as surely as spring comes and the birds return, so surely does the baseball season come and the thousands of fans begin chirping the song of the horsehide and hickory. To some ardent fans hot-dogs and homers seem almost as essential as food and shelter. Many can't imagine a happy world without baseball. Yet the game is only a century old, much younger than chess and bull-fighting. In honor of the baseball centennial, "Cavalcade of America" will dramatize the history of the game.

Eastern 8:00 p.m. Central 7:00 p.m. Pacific 9:00 p.m.

Friday, CBS

The "Show Boat" churns up the channels—the air-channels—again this week. Edna Ferber's perennially popular musical drama will be performed on Orson Welles' "Campbell Theater." Co-starring with Welles will be a woman intimately associated with Broadway and other musical-revue spots, with night clubs, with "Show Boat," and a little less intimately associated with, but still well known to radio. The woman is piano-sitting, handkerchief-twisting, punch-singing Helen Morgan from down in Danville, Illinois. As a supplement to the presentation of "Show Boat," Welles will interview the author, Edna Ferber.

Eastern 9:00 p.m. Central 8:00 p.m. Pacific 6:00 p.m.



In honor of the celebration this year of baseball's centennial, Ford Frick speaks to boys on "So You Want to Be —" (CBS, Wednesday). Above: A baseball game in the pioneering days of the great American sport

Friday, NBC

Probably not many people, perhaps even not many of the proud California boosters, know just what the state's "Bear Flag" stands for. There's a romantic story back of the flag, a story in which a relative of Abraham Lincoln figures. The story will be related on "Death Valley Days" by the Old Ranger.

Eastern 9:30 p.m. Central 8:30 p.m. Pacific 8:30 p.m.

THE WEEK'S BETTER PROGRAMS

CORNET PRODIGY Sunday, NBC

Joseph Merello likes photography, swimming and taking care of his pet cow. He thinks swing is "awful." Joseph plays classical music on his cornet. No "Floogie" stuff for him. He plays with

class, too, even though he is only fourteen. Joseph, a freshman of Maplewood-Rochmond Heights Senior High School of St. Louis, will be guest soloist this week in the "Parade of Musical Prodigies" on the "Armco Band" series. At the age of eleven he won first-division rating in the 1936 national scholastic contest, and since then has won other major awards. He will play Herman Bellstedt's "La Mandolinata." Selections to be played by the Armco Band, under the direction of Frank Simon, are Goldman's march "On the Mall"; "On the Trail," by Ferde Grofe; the rhapsody "España," by Chabrier; Rimsky-Korsakoff's "Flight of the Bumble Bee," and the march, "Around the Marble Arch," by Butler and Gay.

Eastern 3:00 p.m. Central 2:00 p.m. Pacific 12:00 noon



Inter-city finals of the Golden Gloves amateur boxing tournament will be broadcast Wednesday night by all three networks. Above: Two of the young fighters battling in last year's contest between America and Europe

GIN AND JIG

Sunday, NBC

Even men of destiny are subject to the quirks of Fate. Eli Whitney's name is indelibly written on the tablets of progress for his contribution of the cotton-gin. But King Cotton has kept in the shadow of his throne another of Whitney's inventions, less impressive-looking than the cotton-gin but considered by many authorities to be at least as revolutionary and important. The little-known story of the "jig" and Eli Whitney's development of replaceable parts in manufacturing will be dramatized on "The World Is Yours" this week. The story will tell how Whitney, discouraged and bankrupt by the outcome of his famous "Cotton-Gin Trial" in 1795, set out to manufacture guns with replaceable parts so they could be produced in quantity. Later he showed the War Department experts how a worn and damaged gun could be put back in service simply by replacing the worn part by a new one made from a stock pattern. The manufacture of new parts then became a matter of unskilled labor with the help of a "jig." Today there are too many guns, but Eli Whitney's contribution has made possible also mass production of many of the great material blessings of our time.

Eastern 4:30 p.m. Central 3:30 p.m. Pacific 1:30 p.m.

PURSES

Sunday, CBS

How can the Government economize? We'd all like to know the answer. The men in Washington would like to know. After that question is answered, many would like to know how we can make the Government economize. Anything that affects your pocketbook stirs up either your pleasure or your ire. Which one depends on whether the debit or the credit column is affected. Of course, you don't want any American to starve, but then you don't want any more money taken out of your pocketbook if you can help it. As the national debt rises, a determined bloc in Congress becomes more insistent for economy, and behind the men in Congress the men with the pocketbooks, full or empty, apply the spurs. Still others, both in Washington and elsewhere, still insist on more spending for progress. The subject of economy will be considered this week on "People's Platform" by four people, two experts, two ordinary citizens, besides chairman Lyman Bryson. All those interested in private and public purses may well listen.

Eastern 7:00 p.m. Central 6:00 p.m. Pacific 4:00 p.m.

BALLADS FOR JOHN BULL

Monday, NBC

If you tune in the program this Monday of Carson Robison and his Buckaroos, there's a sidelight that might lend zest to your enjoyment of this regular show presented by the top-

notch western-music outfit. It's the fact that Englishmen, from the cultured wife of Anthony Eden to the cockney cabby, "go for" America's western and hill-billy music. Robison takes his Buckaroos each year to London's fashionable Berkeley Hotel and always makes a hit. Mrs. Eden has come backstage a number of times to request western ballads. Other consistent fans are the two sons of late Sir Arthur Conan Doyle.

Eastern 8:00 p.m.	Central 7:00 p.m.	Pacific 5:00 p.m.
----------------------	----------------------	----------------------

BATTER UP! Wednesday, CBS

"Hey, Skinny, ask your ma if you can go over in the lot and play ball. If you ever expect to hit homers like Babe Ruth, you'll have to practise." So you want to be a ballplayer? Well, that's not unusual. There are many thousand other Skinnies and Willies and Johnnies who cherish the same ambition. If it were not for you guys batting them around in the lots, there wouldn't be many Ruths, DiMaggios and Hubbells. The big-league authorities know that. They encourage and foster the budding bambinos with training-schools, junior clubs, and so on. Ford Frick, president of the National League, lends his voice to the process of laying foundations not only for big-league baseball but also for athletic manhood. Mr. Frick will speak to the aspiring youngsters of the diamond on the "So You Want to Be—" program, the series which gives tips to aspirants in many fields of endeavor. So come on in off the lot, Skinny, and listen a while.

Eastern 5:15 p.m.	Central 4:15 p.m.	Pacific Not Available
----------------------	----------------------	--------------------------

DRUM DEMON Wednesday, NBC

Donald Budge pounds tennis-balls with such uncanny speed and accuracy that he stands alone in the tennis world. Joe Louis has pounded other fighters into a mountainous heap for his throne to rest on. Pounding on drums is Gene Krupa's specialty, and he has steadily and rapidly beaten all opposition into submission. He is king of the drums, though a sort of savage kingdom it may be. He's an artist as well as a mad swingster. About a year ago Gene made two guest appearances on Tommy Dorsey's program. Tommy introduced Gene, former Benny Goodman drummer, to the public, heralding his new venture as an orchestra-leader. Now, as Tommy and his orchestra take a vacation from their regular program, Gene returns to fill in, a big man of music in his own right. His orchestra has been helping Chicagoans go rhythmically native at a specially designed "Panther Room" in Chicago's Sherman Hotel.

Eastern 8:30 p.m.	Central 7:30 p.m.	Pacific 8:30 p.m.
----------------------	----------------------	----------------------

FINAL ROUND Wednesday, NBC, MBS, CBS

It's the wind-up this week of the country's biggest and most colorful amateur boxing-show—the Golden Gloves tournament. The combats have reached the finals stage, the inter-city clash in Chicago between the champions of the New York City division and those of the Chicago section. A group of efficient announcers of all three networks will be on hand to give listeners a graphic picture of the proceedings as the boys give and take for honor, pride and Golden Gloves. For

Mutual, the descriptions will be handled by veterans Quin Ryan and Bob Elson. It will be Ryan's ninth consecutive year of broadcasting the fights, and Elson's sixth year. For NBC, Bob Brown will do the color and summaries, with Lynn Brandt giving the blow-by-blow account of the bouts. For CBS, ace sportsman Pat Flanagan, who worked the fights last year, will undoubtedly be at the mike again this year.

Eastern	Central	Pacific
---------	---------	---------

11:15 p.m.	10:15 p.m.	8:15 p.m.
11:30 p.m.	10:30 p.m.	8:30 p.m.
11:45 p.m.	10:45 p.m.	8:45 p.m.

ABC OF NBC Friday, NBC

What do you know about broadcasting? You know that a program is produced in a special studio and somehow by means of microphones, electric wires, ether waves, aerials, tubes and loudspeakers you hear the program almost instantaneously just about anywhere you happen to be with a receiving set. If you're an average person, you have only a scant, vague knowledge of the multitudinous steps that go into the production of those delightful shows you hear, for only a comparative very few have had even a slight contact with network broadcasting first hand. Do you like to know about what goes on at the other end? Evidently you do, for when NBC presented a series of programs two years ago designed to acquaint the public with the ABC of network radio, the programs made a big hit. Now they are presenting a sequel series in more comprehensive style. In the first of the series last week the general studio set-up at Radio City in New York was pictured. Subsequent chapters will explain the master control-board, the operation of the NBC networks, short-wave relays, sound-effects, building of programs, and the many other activities that go into the making of our radio entertainment.

Eastern 7:30 p.m.	Central 6:30 p.m.	Pacific 4:30 p.m.
----------------------	----------------------	----------------------

FOR WOMEN ONLY Saturday, MBS

"Especially for women" might be a more appropriate lead for this announcement, for men are coming more and more into the fashion spotlight so long monopolized exclusively by the ladies. However, they're still a long way from challenging the dominating sartorial position of the women around Easter time. Radio is lending its voice in helping our women and girls dress up in the most tasteful and enhancing finery this year. A preview of Easter fashions will be given listeners this Saturday over the Mutual network. The feature attraction will be a trip through the New York establishment of Nettie Rosenstein, one of the country's outstanding fashion-designers. The broadcast will also include an interview on fashions with Mrs. Edna Woollman Chase, editor-in-chief of Vogue magazine. Mrs. Chase will describe what smart American women will be wearing during the spring months. So, ladies, be smart, listen and be smarter.

Eastern 10:45 a.m.	Central 9:45 a.m.	Pacific Not Available
-----------------------	----------------------	--------------------------

Saturday, NBC

You've read mystery thrillers about missing money, missing jewels and



Popular movie actress Rosalind Russell does a guest performance Sunday on CBS "Silver Theater"

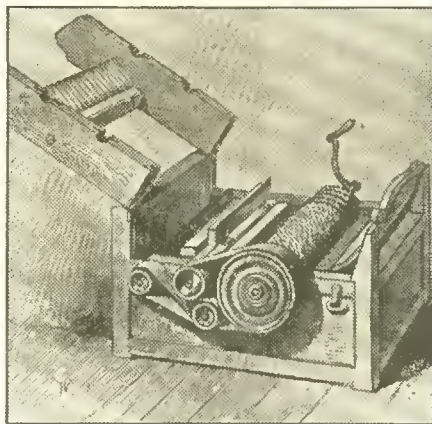

The story of Eli Whitney, inventor of the cotton-gin (above), is told on NBC "The World Is Yours" Sun.



Freak-voice Andy Devine (in movie costume above) visits Tommy Riggs' program Sat. on NBC



Fourteen-year-old Joseph Merello, cornetist of St. Louis, is guest with "Armco Band" Sun. on NBC

missing persons. Have you ever heard, though, of "The Case of the Missing Skyscraper"? There's an intriguing situation. Don't be alarmed. It isn't another case of annihilation by Martian invaders. In fact, it's a downright farce, for it's a mystery story concocted especially as an April Fool hocus-pocus presentation. Sleuth Worthington Moor, the "criminologist to end all criminologists," will solve the crime to the satisfaction of all, no doubt.

Eastern 3:00 p.m.	Central 2:00 p.m.	Pacific 12:00 noon
----------------------	----------------------	-----------------------

VOICE FREAKS Saturday, NBC

Andy Devine is mayor of Van Nuys, California, and he doesn't care who knows he means business. The mayor of Van Nuys is father of a recently born second child, and he's proud of that. The mayor and papa has a voice which hits all varieties of lows and highs and meanders in all directions. He isn't at all ashamed of that. He shouldn't be. It's his living. When the off-key stooge of Jack Benny visits Tommy Riggs this week, there will be quite a study in vocal contortions, for Tommy does some exceptional voice juggling himself in creating the invisible little sprite, Betty Lou. Tommy's show is currently emanating in Hollywood, and Freddie Rich's orchestra has replaced that of Larry Clinton.

Eastern 8:00 p.m.	Central 7:00 p.m.	Pacific 5:00 p.m.
----------------------	----------------------	----------------------

FOOTLIGHT FLASHES

FRIDAY: See page 16 for a picture story of Robert Ripley's new show. Page 14 also tells a graphic story of a coming highlight . . . SATURDAY: There's an editorial story on the inside front cover about a very welcome new program written by Arch Oboler (10.00 p.m. EST.)

SCHEDULE CHANGES

(Consult the program pages for your local station)

NEW PROGRAMS

"Believe It or Not" (Royal Crown Cola), starring Bob Ripley, supported by Linda Lee, Men About Town quartet, and B. A. Rolfe's orchestra, premieres a new series of programs Friday, March 31.

Eastern 10:30 p.m.	Central 9:30 p.m.	Pacific 7:30 p.m.
-----------------------	----------------------	----------------------

PROGRAM CHANGES

Dick Powell (Lifebuoy Soap) took over Al Jolson's spot as master of ceremonies on this program Tuesday, March 21, supported by Martha Raye and Parkyakarkus.

Eastern 8:30 p.m.	Central 7:30 p.m.	Pacific 9:00 p.m.
----------------------	----------------------	----------------------

CLOSINGS

- Seth Parker, Sunday, March 19.
- Let's Go Back to the Bible, Sunday, March 19.
- The Shadow, Sunday, March 19.
- Those We Love, Monday, March 27.
- Terry and the Pirates, Wednesday, March 22.
- Edwin C. Hill, Wednesday, March 22.
- Charlie Ruggles, Wednesday, March 22.
- Don Winslow of the Navy, Friday, March 24.
- Tom Mix, Friday, March 24.

THE RADIO PLAYBILL: THIS WEEK: "LIFE AND LOVE OF DR. SUSAN"



DR. SUSAN CHANDLER (played by Eleanor Phelps) is thirty-three years old, the mother of twins, Dickie and Marylin, and the wife of Dr. John Chandler, now missing in South America. Residents of Valleydale, where Dr. Susan is helping her aged father-in-law in his practise, refuse to accept a woman doctor, but she is bent on convincing them of her competence

JOHN CHANDLER, his wife Susan, whom he married when they were both in medical school, with their twins, Marylin and Dick, make a research trip to South America. John disappears and Marylin gets a tropical fever. Dr. Susan, when John cannot be found, takes the children back to the United States and settles in Valleydale, where John's parents live. There she aids Dr. Howard Chandler in his failing practise. Dr. Susan has a problem on her hands in befriending Peter Bradford, his wife Abby and their baby when Peter turns his back on his father's millions rather than give up his wife. The Chandler family's finances are in a desperate state. All Valleydale, in fact, is suffering from the decline of its chief industry. They are trying to interest wealthy old Hiram Blodgett. "Life and Love of Dr. Susan" is heard Monday through Friday (CBS), 2:15 p.m. EST, 1:15 CST; for West, 3:15 p.m. MST, 2:15 PST.



DR. HOWARD CHANDLER (played by Fred Bar-ron) has the old-fashioned doctor's habit of never pressing his patients to pay their bills. He is making a hard struggle to keep his practise from being taken by an ambitious young newcomer to town



MIRANDA (played by Mary Cecii) is Dr. Howard Chandler's wife and the kindly practical overseer of the Chandler household. She lives in the memory of her son, John, missing in South America. Little Dickie reminds her much of her own son

NEXT WEEK:
"THE ALDRICH FAMILY"



MARYLIN and **DICKIE** (played by Gloria Mann and Tommy Hughes) are the twelve-year-old twin children of Dr. Susan and John Chandler. They were with their parents when their father John disappeared in South America, and they were brought back to the United States when Marylin contracted fever. Both children have to put up with much "ribbing" because their mother is a doctor. Dickie even threatens to leave school



MRS. JOSHUA WAITE (played by Allie Lowe Miles) is the wife of the mayor of Valleydale. She is social leader of the town, and she had wanted her daughter to marry John Chandler. After John married Susan, Mrs. Waite became a vindictive enemy of the other woman. She constantly works against Dr. Susan out of spite. It was upon her insistence that her husband blocked Dr. Susan's admission to practise at the local hospital



ABBY BRADFORD (played by Elspeth Eric) is the young wife of Peter Bradford, heir to the Bradford millions. Old Stuyvesant Bradford forces Abby to agree to divorce her husband and give him custody of the child. Abby flees to Valleydale and is sheltered by Dr. Susan. Young Peter Bradford appears and manfully reclaims his wife and baby in spite of the fact that he must renounce his inheritance to the Bradford millions to do so



FRANK LUTHER has a unique job with this serial. Crooning commercials is his part. It's an original idea and Frank fills the bill. Luther is a tenor well known to radio as a member of the Revelers and with his own programs. He was once an evangelist and a pastor. He was a personal friend of the late Will Rogers and he taught the former Prince of Wales how to play trap drums. He knows how to play a dozen musical instruments

SHE LIVES ALONE AND LIKES IT

Well, she did finally get that moon over the mountain, and with it came fame and as much fortune as any girl could desire. Now Kate Smith's Thursday evening program is one of the nation's great oases of listening pleasure. As a people, we judge things in comparison to other things. To make her success clear, we can compare the audience which listens to her and that which listens to the Rudy Vallee Variety Hour, both of which broadcast at the same hour. After months of trailing the perennially popular Rudy, recent surveys have shown the Kate Smith show winning the larger audience. So we present her here in another James Street word-portrait as a great lady of radio.—Ed.

KATE SMITH, the vocal gal who made good in every city, sat in a corner of her dressing-room and stared through her glasses at your reporter, seemingly thinking he was wacky. Her opinion was justified, for I had just met her and, without tact or warning, had bleated: "Miss Smith, I've been assigned to write your life-story for RADIO GUIDE and I want to do it without mentioning your size. I want to write about you as a woman, the femininity of your being."

"What is this," she demanded, "a gag?"

"Indeed not! I am weary of gags about Kate Smith and I believe the American public is. And I'm serious about writing your biography without harping on your weight, without mentioning it other than to say you are a healthy woman."

Her face lighted. There was a yearning in her eyes, a note of pathos in her voice. "Oh, if you only would. If only something would be written about me without saying how big I am, I'd be very happy. I am tired of being the butt of wisecracks. After all these years, it would seem that those who try to get laughs at my expense would turn off the heat. I am not overly sensitive about my weight, but I am a woman and ridicule hurts. It hurts deeply. I have worked hard to get where I am. I've never hurt a soul in the world that I know of, but I've been hurt often by gags about me. I don't want sympathy. I don't need it. I simply want to be treated with the respect to which a woman whose life has no bad marks is entitled. Everybody knows I am large, very large. But I wish they would stop talking about it. I would be grateful if you would write my story and forget my size. I'll give you a medal."

I'm sorry, Miss Smith. I wanted that medal. And, honestly, I tried to report your history and explain your personality minus a word about the 235 pounds you carry so nimbly. But it was no go. It's like trying to write about the sea without telling of the storms, or the sky without the clouds, or the moon without the mountain.

MISS SMITH'S size has influenced her life and shaped her personality too much to be ignored. It has made her a woman of complexes, a dual personality, an introvert in private but a driving, forceful character in public, whose inner self seems to be saying to her, "You'll show 'em, Kate. They laughed at you. You'll make 'em eat every giggle. You've got something they haven't got. Men and women in your own business have earned their bread by cracking at you. Don't crack back. The public is on your side. You don't have to make a living hurting other people's



—N. Lazarnick

KATE SMITH'S WEIGHT HAS BEEN A THORN IN HER SIDE, BUT KATE IS A BIG WOMAN IN OTHER WAYS, TOO

BY JAMES STREET

feelings. You can sing. So sing, darn you. You'll show 'em."

But when she is alone, and she often is, she remembers something somebody has said in a jest and she cries. She is sensitive. Who isn't? She lives alone and says she likes it. She has everything many women would want—poise, fame, wealth, grace, and the most beautiful complexion I've ever seen. But one gets the impression that she yearns at times for a family of her own. She is the type to whom a fellow wants to tell his woes, the kind of person the maudlin song-writers call "pal," perhaps because it works with "gal."

But women were not made for pals. Let's get the lady's avoirdupois behind us, once and for all. When she goes out funning, which is very rare, somebody always says "My dear, she is even larger than I thought she was!" She is. But it hurts to be told so.

"I am a big woman," she said. So many persons would have said "I am a stout lady," or a "healthy girl," but not Miss Smith. There is nothing fakey about her. She weighs 235 pounds and her weight never varies. She is five feet eleven inches tall. She eats well,

but not overly much. She doesn't diet. It wouldn't do any good and her health is too valuable to gamble with, and she is too sensible to take a chance.

The consensus is a glandular ailment is responsible for her weight. That is not known generally, but the public assumes it because it's the proper and current theory that a haywire gland manufactures fat. Glandular disorders are very fashionable this season, my dears. They have crowded tonsils right out of the picture and are running neck and neck with sinus as our popular ailment.

However, if glands are to be blamed for Miss Smith's size, she came by them naturally, for her father was a tremendous fellow and her mother still is a large woman. Oddly enough, her only sister, Helene Smith, never has weighed more than 125 pounds.

SURELY, she kids about her own weight at times, but she does it because she thinks it eases tension and it also is good showmanship. It conveys the idea of a good sport, one who can take it. And Kathryn Elizabeth Smith, "the songbird of the South" who lived

only a few days in the South, the only private citizen privileged to use the President's gate at the Washington station, the big girl who made good in the big city because she had sense enough to heed her manager, is essentially a showwoman from the tips of her trained toes to her beautiful blond hair and her frosty-blue eyes.

She always wanted to sing and would bear down too heavily on "Oh, Come All Ye Faithful" at Sunday services in Washington when the Smiths—Father William, Mother Charlotte, Sister Helene and Sister Kate—crowded into their pew.

When the organ would peal the first note of "Onward, Christian Soldiers," little Katie would jump to her feet and sing. "Mother always said I could sing before I could talk," Miss Smith recalls. "I didn't talk at all until I was three, but at five I was singing at every opportunity."

She was born in Greenville, Virginia, on May 1, 1909. Her father was in newspaper-circulation work in Washington. Greenville is less than half a whoop and holler over in Virginia. The mother fetched Katie back to Washington, but she was born in the South, and that gives her a leg on the title, "Songbird of the South." However, Sherman was more of a southerner. He stayed there for years, teaching southern boys to be soldiers. Later he went back and helped kill some of his former students.

She was not a large child and was a tomboy, racing fire-engines and skinning cats—figuratively, of course. She organized a club and put on shows. She did the singing. She would sing at the drop of a note—at school, church, benefits and socials. She was a fair-to-middling student in public schools and later in business high school, which was not a business school at all. As a matter of fact, Miss Smith is not a business genius.

She says the French Blue Devils put the show-bug in her cap. She was about eight. The United States was in the great credit-and-carry crusade to make the world safe for Adolf Hitler, and Washington was a madhouse.

Soldiers, politicians, dollar-a-year millionaires and minutemen with hour speeches flocked to the capital to keep the Nation's fever up. Kate sang for soldiers. The doughboys would put her on a table, a chair, anything, and she would give 'em that "Oh, How I Hate To Get Up In the Morning" business.

Then our supersalesmen sent to France for some honest-to-goodness veterans, and France loaned us one hundred simon-pure Blue Devils. The people were loaning the government money, France was borrowing as much of the money as she could, so it was fitting and proper that the Blue Devils come over and high-pressure us.

They gave a party for them in the Peck Memorial Chapel in Washington. Kate was to sing. She says she was a scrawny, lanky, long-legged child with taffy-colored hair, rather stringy, that was parted in the middle and brought back in two light braids looped up underneath and tied with large bows of blue ribbons. She wore a new white dress and flat-heel, patent-leather slippers.

First, she gave them "Over There," and the Blue Devils whooped, but you can bet they were quite pleased to be over here. Then she kept the home fire burning and wound down that long, long trail. That got them. The crowd roared and the captain of the Blue Devils jumped to the platform, kissed little Katie on both cheeks, and

planted his cap on the side of her head. Then the folks went out and bought Liberty Bonds, and the boys went around and signed a lien on their lives and went away, and some never came back.

The reception that Kate received was a shot-in-the-arm to her. She decided then to be a singer. She never took a lesson in her life and can't read a note of music. The agony of the war passed and the afterpains set in. Among the curses of the spree was the Charleston, that dance that jumped overnight from Charleston's catfish row to New York's drawing-rooms.

Kate was doing amateur shows at every opportunity and won a few prizes with her songs.

"I was beginning to get heavy," she said. "I was in high school. I was a healthy child and ate and rested well, and took a lot of exercise. But I grew and grew. I didn't think much about it at the time. My friends, accustomed to seeing me every day or so, apparently thought nothing of it either. My weight didn't handicap me in any way. I played all games I liked and had a lot of fun."

She enjoyed singing blues and jazz numbers at the amateur shows, and one night when she performed, a Negro Charleston dancer stole the show and won the five-dollar-gold-piece award. Kate had watched his routine, and hurried home, locked the door to her room and began learning the Charleston.

She held a big arm-chair for support and pumped her feet. She sang to herself and eventually mastered the dance. Her parents wanted her to be a nurse and sent her to Georgetown. She didn't do so well.

She didn't like standing on her feet so long, or walking about on rubber heels and whispering. So after a few months probation work, she cashed in her hand and went home. The Smiths didn't approve of her proposed theatrical career, but she had her way.

A musical-comedy performer from New York was doing a bit in Washing-

ton and heard her and offered her a spot in "Honeymoon Lane," a musical in which he was interested. Kate was wisely skeptical. She had been offered jobs before, but this time there was a check and a contract. She was still in her teens when she arrived in New York, took a small room and began rehearsing. She danced and sang and sweated.

"Yes, sweat," she said.

(Continued on Page 35)



A scrawny girl with taffy-colored hair sang at a party for some French Blue Devils in Washington—and Kate Smith's heroic career was launched

The March of Music

Edited by LEONARD LIEBLING

"...An ampler Ether, a diviner Air..."—Wordsworth

Fat and Lean Fees

THERE are some subjects calling for attention not so much in the way of criticism but rather in an effort to ascertain public reaction. One of them is the matter of the fees paid to musical performers in radio.

The last air appearance (about fifteen minutes on the Ford Hour) of Yehudi and Hephzibah Menuhin netted the young pair a sum approaching \$9,000. That was topped by Paderewski, whose NBC microphone debut last month rewarded him with a reputed \$10,000. The Menuhins gave general artistic satisfaction; the Grand Old Man of the Piano impressed the average listener but offended strict critical taste with many wrong notes and lapses in style and interpretation.

Irrespective of merit, are single radio guest-spot performances worth that kind of money, considering that Toscanini and the Metropolitan earn far less and that many hundreds of unknown but highly deserving artists are given shamefully small emoluments and mostly cannot even get a five-minute appointment, an audition, and much less an actual studio engagement? They haunt the studios until they drop off from disappointment or disgust.

Of course, moneyed sponsors gladly pay the exorbitant fees in order to secure talent with the greatest name-value, so as to attract the largest possible number of listeners. But is the disproportion between the fortunes garnered by the "stars" and the pit-tances that go to performers on sustaining programs not altogether unfair and even tragic? I don't know whether the practise should or will continue. I am only wondering and asking.

Ear and Mind

In his new book, "Music and the Listener," Harry Allen Feldman (E. P. Dutton & Co., \$2) has the bright inspiration in his preface to look upon himself as a physician and asks his reader-patient "Where is the pain?" The answer might be, he says, "I have a slight pain with my Bach; my Brahms refuses to respond completely; I'm terribly worried about my Wagner; and my Ravel, Stravinsky and Schoenberg—I find it almost impossible to digest them." Then Dr. Feldman operates with 195 pages of painless recipes and helpful diets. You will not err to use him as your guide—and to continue to dial the best programs if you would join the musically blessed.

Thanks—

to the many readers who wrote agreeing letters with my recent opinion that some serious artists do too much clowning on the variety radio hours.

Speaking Up

By V. Vidal

A touch of spring—a good lunch—a susceptible broadcasting official—one slip of the tongue—and our "At Long Last" department gets a break! Gian Carlo Menotti's NBC commissioned opera, to be premiered April 22, is based on a contemporary American theme, with its setting a modern American town. And if you don't think that's news, remember the last two commissioned operas, laid respectively in a South American jungle and Fairyland.

Far removed from prying eyes and ears—presumably in the Radio City cellars—Menotti is holding auditions for his cast, which comprises a baritone, a contralto and two sopranos. The conductor is to be Alberto Erede, young Italian who directed the Salzburg Opera Company on its recent American tour.

Menotti's first opera, "Amelia Goes to the Ball," has been a rousing success at the Metropolitan, and seems to have won a permanent place in the repertoire. The story and title of his new work are still shrouded in Garbo-like secrecy, but NBC will probably break down and tell all by next week.

Radio officials aren't the only ones affected by spring. Our typesetters went slightly haywire last week and had the Knights in "Tannhaeuser" "slap the impious singer." Change "slap" to "slay" and you have the real story instead of something to giggle at.

The last weeding out of Metropolitan Auditions contestants has taken place, and the six finalists are Robert Nicholson, baritone; Margaret Carlisle, soprano; Jean Merrill, dramatic soprano; Winifred Heidt, mezzo-soprano; Anna Mary Dickey, soprano, and Mack Harrell, baritone. The last three were March of Music selections.

Mack Harrell, whom inside gossip picks as one of the winners, is a baritone from Greenville, Texas, and has appeared with the New York Philharmonic, Philadelphia and Boston Orchestras. His New York recital this season received excellent reviews.

Margaret Carlisle, of Elgin, Illinois, gained her experience in leading roles at Covent Garden, London, and in such productions as "Show Boat" and "Virginia," while Anna Mary Dickey, also from Illinois, has devoted most of her time to study.

Richard Crooks discovered Robert Nicholson in Australia and persuaded him to come to America and compete for the auditions.

Winifred Heidt, of Detroit, Michigan, has sung with the San Francisco Opera Company, and Jean Merrill, born in the State of Washington, has specialized in church singing.

We wish them all good luck and success!



Viola Philo, famous soprano on "Radio City Music Hall of the Air" program, Sunday, over NBC

FORECAST

READERS of our new "Something About Symphony" series will want to hear Berlioz' "Symphonie Fantastique" as played Saturday by the NBC Symphony. It is one of the first of the "program" symphonies.

Bach lovers will welcome the "St. Matthew's Passion" and Part V of the "St. John's Passion," both heard on Sunday.

SUNDAY, MARCH 26

Dr. Charles Courboin, organist, MBS.

Eastern 12:00 noon Central 11:00 a.m. Pacific 9:00 a.m.

Radio City Music Hall of the Air, NBC. Tabloid opera, "La Boheme" (Puccini). The cast: Viola Philo (Mimi), Jan Peerce (Rudolfo), Joseph Chekova (Musetta), Robert Weede (Marcel). Conductor, Erno Rapce.

Eastern 12:00 noon Central 11:00 a.m. Pacific 9:00 a.m.

The Magic Key of RCA, NBC. Symphony orchestra, Frank Black, conductor; guests.

Eastern 2:00 p.m. Central 1:00 p.m. Pacific 11:00 a.m.

Wyoming Valley Bach Festival, MBS. Symphony orchestra, soloists and chorus of 200 voices. Paul Gies, conductor. *St. Matthew's Passion* (Bach).

Bach wrote his "St. Matthew's Passion" for the Good Friday services at St. Thomas Church, Leipzig, in 1729, and thereby gave to the world the deepest and most compelling expression of religious devotional feeling in the whole of the musical repertoire.

The libretto is of exceptional length, and the score of a magnitude stupendous for those days, as it calls for two separate and independent bodies—two four-part choirs, each supported by its own orchestra of strings, flutes, oboes, harpsichord and organ. In the cast are Jesus, the Evangelist, Peter, Judas, Pilate, the Two Priests, Pilate's Wife and the Two Maids.

From the mighty opening chorus, "The Road to Calvary" (with the Man of Sorrows bearing the Cross) to the end of the terrible threnody, the hearer is unendingly awed, moved and inspired. Bach wrote the masterpiece under irresistible stress of feeling and every measure breathes intimate sympathy with the text (much of it Biblical) and glorified emotion, "embroidered with tears and tinged with flame and blood."

The more difficult to understand, therefore, that soon after its first performance, the "St. Matthew" fell into complete neglect and was not heard again until 100 years later, when the youthful Mendelssohn exhumed the exalted music and conducted it in Berlin with sensational result.

Eastern 2:00 p.m. Central 1:00 p.m. Pacific 11:00 a.m.

The New York Philharmonic Orchestra, CBS. John Barbirolli, conductor;

Albert Spalding, violinist; Gaspar Cassado, cellist. *Overture to "Egmont"* (Beethoven), the Orchestra; *Double Concerto for Violin, Cello and Orchestra* (Brahms), Albert Spalding, Gaspar Cassado and Orchestra; *Symphony No. 4* (Schubert), *Overture to "The Flying Dutchman"* (Wagner), the Orchestra.

Eastern 3:00 p.m. Central 2:00 p.m. Pacific 12:00 noon

The Metropolitan Auditions of the Air, NBC. Metropolitan Opera tryouts. Edward Johnson, master of ceremonies; Wilfred Pelletier, conductor. Finals.

Eastern 5:00 p.m. Central 4:00 p.m. Pacific 2:00 p.m.

The New Friends of Music, NBC. The New Friends of Music Orchestra, Fritz Stiedry, conductor; Arthur Loesser, Karl Ulrich Schnabel, Josef Wagner, pianist. *Concerto for Three Pianos, D Minor* (Bach), *Symphony No. 82 in C Major* (Haydn).

Karl Ulrich Schnabel is the son of Artur Schnabel, famous pianist.

Eastern 6:00 p.m. Central 5:00 p.m. Pacific 3:00 p.m.

The Bach Cantata Series, MBS. Alfred Wallenstein, conductor; Genevieve Rowe, soprano; Mary Hopple, contralto; William Hain, tenor; Raoul Nadeau, baritone. *St. John's Passion, Part V.* One of Bach's great oratorios.

Eastern 7:00 p.m. Central 6:00 p.m. Pacific 4:00 p.m.

The Ford Sunday Evening Hour, CBS. The Detroit Symphony Orchestra; Franco Ghione, conductor; Richard Tauber, tenor. *Overture to "Don Pasquale"* (Donizetti), the Orchestra; *Siegmund's Love Song* from "Die Walkure" (Wagner), Richard Tauber and Orchestra; *Prelude to Act II* from "La Traviata" (Verdi), *Dance Bohemienne* from "Carmen" (Bizet), the Orchestra; *Legend of Kleinzach* from "Tales of Hoffman" (Offenbach), *Barinsky's Song* from "The Gypsy Baron" (Strauss), Richard Tauber, Chorus and Orchestra; *Dance of Undine* from "Loreley" (Catalani), the Orchestra; *Roses of the South* from "The Queen's Lace Handkerchief" (Strauss), Richard Tauber and Orchestra; "Jubilee Overture" (Weber), the Orchestra.

It is a far jump from Johann Strauss to Wagner, but Richard Tauber effects it here. He is one of the few tenors mastering both grand opera and musical comedy, and Radio Guide has reported previously that Tauber's musical versatility is not confined only to singing, for he is also a conductor and composer, among his performed works being a symphony and an opera.

The "Don Pasquale" excerpt, rarely heard, is a merry revival.

Alfred Catalani's (1854-1893) "Loreley" had its American premiere at the Metropolitan in 1922; "La Wally," another of his operas, came to that stage in 1909, led by Toscanini. Both works



Gaspar Cassado, cellist with "The N. Y. Philharmonic Orchestra." Sunday afternoon, CBS

failed to please the public greatly. Toscanini, a warm friend and admirer of Catalani, named his oldest daughter Wally, in tribute to the composer.

Eastern 9:00 p.m. Central 8:00 p.m. Pacific 6:00 p.m.

MONDAY, MARCH 27

The Rochester Civic Orchestra, NBC. Guy Fraser Harrison, conductor. "Scheherazade" (Rimsky-Korsakoff).

Stories from "A Thousand and One Nights," told by the Arabian charmer, Scheherazade, to the Sultan, thereby saving her life. The episodes transformed by Rimsky-Korsakoff into music are: 1. The Sea and Sinbad's Ship. 2. The Narrative of the Calendar Prince. 3. The Young Prince and Princess. 4. The Festival at Bagdad. The Sea. The Ship goes to pieces on a rock surmounted by a bronze statue of a warrior. Conclusion.

A single theme, representing Scheherazade, runs all through the work, and links the four movements together.

Eastern 3:00 p.m. Central 2:00 p.m. Pacific 12:00 noon

The Voice of Flrestone, NBC. Alfred Wallenstein, conductor; Richard Crooks, tenor. *Overture to "The Barber of Seville"* (Rossini), *The Old Refrain* (Kreisler), Richard Crooks; *Dance of the Tumblers* from "The Snow Maiden" (Rimsky-Korsakoff), the Orchestra; *Ave Maria* (Gounod), "M'Appari" from "Martha" (Flotow), Richard Crooks; *Overture to "Eugene Onegin"* (Tchaikowsky), the Orchestra; *Serenade* (Schubert), Richard Crooks.

Eastern 8:30 p.m. Central 7:30 p.m. Pacific 6:30 p.m.

WOR Symphony Orchestra, MBS. Philip James, conductor. *Rhapsody for Chamber Orchestra* (Sowerby), *A Manx Rhapsody* (Haydn Wood), *C'est L'Extase* (Debussy), *Village Festival* (Soderö).

Eastern 9:30 p.m. Central 8:30 p.m. Pacific 6:30 p.m.

TUESDAY, MARCH 28

Violin Series, MBS. Alfred Wallenstein, conductor; Benno Rabinoff, violinist. *Concerto* (Sopr), *Moto Perpetuo*, *Opus 11* (Paganini).

Eastern 9:30 p.m. Central 8:30 p.m. Pacific 6:30 p.m.

WEDNESDAY, MARCH 29

The Indianapolis Symphony Orchestra, CBS. Fabien Sevitzky, conductor; Harold Triggs, pianist. *Russian Easter Overture* (Rimsky-Korsakoff), the Orchestra; *Piano Concerto* (Anis Fuleihan), Harold Triggs; *Etude Fiorello Alborado del Gracioso* (Ravel), *March, "Sigurd Jorsalfar"* (Grieg), the Orchestra.

Harold Triggs, talented young American pianist, plays a new American con-



—J. Abresch

Mack Harrell, baritone finalist in "Metropolitan Auditions of the Air," will be heard Sunday

certo recently premiered by the New York Philharmonic.

Eastern 3:00 p.m. Central 2:00 p.m. Pacific 12:00 noon

THURSDAY, MARCH 30

Eastman School Band, NBC. Frederick Fennel, conductor.

Eastern 8:30 p.m. Central 7:30 p.m. Pacific 5:30 p.m.

FRIDAY, MARCH 31

Keyboard Concerts, CBS. John Kirkpatrick, pianist. *Two last movements of Concord Sonata* (Charles Ives).

A neglected modern American composer who is just beginning to receive public recognition.

Eastern 3:00 p.m. Central 2:00 p.m. Pacific 12:00 noon

SATURDAY, APRIL 1

Cincinnati Conservatory of Music, CBS. Cincinnati Conservatory Orchestra; Alexander von Kreisler, conductor. *Suite "L'Arlesienne"* (Bizet), *Balade in F Sharp Major for Piano and Orchestra* (Faure), Abraham Lincoln; *Finale "Byzantine Suite"* (C. Hugo Grimm) (conducted by the composer).

Eastern 11:00 a.m. Central 10:00 a.m. Pacific 8:00 a.m.

The NBC Symphony Orchestra, NBC. Bruno Walter, conductor. *Rhapsodie Espagnole* (Ravel), *Two Nocturnes* (Debussy), *Symphonic Fantastique* (Berlioz).

One of the strangest symphonic pieces of writing is Berlioz' "Fantastic Symphony" (1829), well-named because its form and content are as eccentric as the frame of mind of the composer when he conceived and set it down. Wildly imaginative, and further stimulated through his love for an actress (as this department related last week), Berlioz makes himself the hero of his five-part symphony, for it tells his own romantic story, completely identified by the composer's program annotations:

(1) Adagio (Reveries and Passions). A young musician madly in love with a woman of ideal perfection, represented by an oft-repeated theme (Idee Fixe) which haunts him unrelentingly. (2) The Ball. Even in the midst of sensual festivity and waltz music, the vision of the loved one haunts our hero. (3) Scene in the Fields. Pastoral peace, night, and gentle thoughts, but soon the obsession returns and as a storm nears, melancholy fills the soul of the tormented one. (4) Journey to Execution. The desperate lover tries suicide, but takes an opiate instead. He imagines he has killed his mistress, is marched to the scaffold and executed. One hears the stroke of the ax. (5) Dream of the Witches Sabbath Night. Really a continuation of the previous movement. The lover meets the witches and demons gathered to attend his burial. A wild orgy ends the work and the distressing dream.

Eastern 10:00 p.m. Central 9:00 p.m. Pacific 7:00 p.m.

Something About the Symphonic Poem

By Leonard Lieblich

WE HAVE sketchily traced the history of the two types of symphony, "absolute" and "program," or "programmatic." The former, abstract music making its own intrinsic appeal; the latter, based on some concrete idea or identifying suggestion.

For a long time, the "program" experiment was timid and tentative, often consisting merely of a title, motto or a few lines of synopsis. Then came nineteenth-century French romanticism, and with it Berlioz of the flaming spirit and fancy. He departed radically from the old style of symphony and made his music conform to definite emotions, scenes and personages, all vividly colored, realistic and passionately dramatic.

His contemporary, Liszt, became also his direct artistic descendant after finding piano composing inadequate to express sufficient tonal power and variety. He turned his attention to the orchestra and created two long "program" symphonies, "Faust" and "Dante," and invented the symphonic poem. It discarded the old regular symphony mosaic of unrelated sections and instead used one pauseless movement with music and style shaped by the underlying "program" or poetic idea.

Liszt wrote thirteen symphonic poems (1850-1860), of which eight refer to actual poems by Hugo, Byron, Schiller, Lamartine ("Les Preludes") and others. Their music strives for local color and authentic characterization. Also it carries further in resourcefulness and brilliancy of orchestration than that of Berlioz. Liszt's theory was that the form of a symphonic composition should be conditioned by content and not by a prearranged pattern, as in the case of the ancient classical symphony. As means, he used certain recurring representative themes and rhythms ("leading motives") tagged to specific ideas and developed much as Wagner used them in his operas—although Berlioz and Liszt antedated him in the system.

The highest eloquence, dramatic force and descriptive power as well as the most expert and realistic orchestration were achieved in the realm of the symphonic poem by Richard Strauss, from "Don Juan" (1889) to "Heldenleben" (1899). The former probes deeply into the character of the hero in Lenau's poem about the great amorist; the latter concerns itself psychologically with man and his struggles and triumphs in life. "Thus Spake Zarathustra" is the musical embodiment of the pessimistic philosophy of Schopenhauer's similarly titled volume. (Strauss has said himself that the music does not preach those views, but aims only at putting the hearer into a frame of mind analogous to that which would result from the study of philosophy.) "Till Eulenspiegel" occu-

pies itself with a more literal and photographic presentment of the impish figure of German legend; in the score one hears even the dying squeak of Till as he is strung up on the gallows. (A far distance from the musical methods of Bach, Mozart, Beethoven and Brahms!)

In Strauss' "Don Quixote" there are the imitated bleating of sheep, the battle with the windmills and the distorted harmonies indicating the mental derangement of the Don and their beatific transformation to express his final sanity as he dies. (One of the most-moving and poignantly beautiful episodes in all music.) The "Symphonia Domestica," in effect a tone-poem, takes us into the Strauss household, where we hear the oboe d'amore typifying the baby, the violin voicing Frau Strauss, while the rest of the score describes still more intimate secrets and somewhat egotistically pictures the adventures of the composer himself, his early efforts, his tilts with the critics and his final recognition and triumph. "Death and Transfiguration," possibly Strauss' most-inspired symphonic poem, treats of a dying man, racked with pain, finding moments of relief in recalling tender memories, but at last succumbing to the final attack of Death, with his spirit soaring heavenward, purified and transfigured. The concluding measures are a veritable paean of spirituality and musical loveliness.

STRAUSS' reforms were at first completely misunderstood by critics and many musicians. He was accused of deliberately misusing the proper functions of music and, in his efforts to be realistic, featuring discord and ugliness in tone. As usual, the public ignored the critics and made up its own mind about Strauss, accepting him as a new voice with a vital message; as an uncompromising realist, true enough, but also as an anointed apostle of expressiveness and beauty. Certainly he has tremendously widened the boundaries of orchestral expression and staked out a path which music has followed ever since.

The symphonic poem has not, however, succeeded in eliminating the traditional "absolute" symphony. It seems that our contemporary composers, either unable to acquire the descriptive technic or lacking the pure creative ability of a Strauss (or perhaps feeling that he has exhausted everything in that direction), are turning backward to the methods of the classicists. They pour new matter into old molds; devise abstract themes or motifs and develop them merely as musical material, again calling upon the quick - slow - merry - animated or dramatic movements of the regular symphony. What the future will determine as to the survival of the symphonic poem, no man can guess.



—Vandamm Photo from Wide World

Franco Ghione, guest conductor of this week's "Ford Sunday Evening Hour" over CBS network

THE RADIO NEWSREEL



—International

Amos 'n' Andy (pictured above as real-life Freeman Gosden, left, and Charles Correll) change networks beginning April 3. They'll move from NBC to a CBS network so they can have a summer vacation and still retain their same time spots, something they were not able to do at NBC

The voice of the famous Popeye, Jack Mercer, just recently married the voice of Olive Oyl, Margie Hines—and there was a wedding breakfast of spinach



Above left: Lum and Abner (Chester Lauck and Norris Goff) in a cross-country jaunt will be honored in Cleveland, where they got their start

It is rumored that Burns and Allen (above) have been advised to quit the air temporarily until the public forgets smuggling stigma



Songstress Ethel Shutta, charging desolation, divorced George Olsen, then went to a theater and sang "I Get Along Without You Very Well"



—Wide World

When Edgar Bergen and Charlie McCarthy, Don Ameche, Dorothy Lamour, Donald Dickson and other members of the "Chase and Sanborn Hour" arrived in New York to do their first broadcast from there, this tremendous crowd was on hand to greet them at Grand Central station

NEW YORK.—As predicted in last week's column, Arch Oboler has been signed by NBC to write a series of plays which can be heard on Saturday nights at 10 p.m. EST. Oboler, who is best known as the original writer of the "Lights Out" series, states that the new dramatizations will be from original stories of fantasy and they will definitely not be horror stories . . . The popular show "What's My Name" has left the airlines. It was replaced by a dramatized quiz-show titled, "Where Are They?" starting March 24 . . . Bob Benchley shifts networks starting May 23, when his program will follow immediately after "Information, Please" . . . There is a possibility of the Phil Baker program switching to another night. He may take over the spot to be vacated when Jack Haley departs from the kilocycles . . . Burns and Allen are planning to broadcast from New York during the months of April and May.

The news of the dropping out of Columbia's "Saturday Night Swing Club" was a surprise to many fans who have been following the broadcast for the past three years. What can be told now is the additional treat they missed, which I learned about some time ago and was keeping secret till the proper moment. Plans had been made for a gala anniversary show in June from the New York World's Fair grounds. Foreign pick-ups from London, Paris and a boat on the high seas were being arranged, and the network intended to devote ninety minutes to the program. Every "great" of the swing kingdom was booked for the gala show—and then the roof fell in. CBS decided to withdraw the "Swing Club." In memoriam, let us remember the emergence of the Raymond Scott Quintet from the "Swing Club" band; appearances by Bunny Berigan, Jimmie Lunceford, the Dorseys, Goodman, Shaw, Ellington, White-man, Bobby Hackett, Kirby, and inspired conducting, first by Leith Stevens and lately the talented Walter Gross. I anticipate CBS will receive many complaints from the devoted admirers of the "Swing Club."

Visiting a Charlie McCarthy Broadcast

By the time you read this, the Charlie McCarthy show will have departed from the eastern aircastles. Never has the network been swamped with so many requests for broadcast tickets. The lucky ticket-holders started to fill the seats more than an hour before airtime while the cast was still rehearsing. Five minutes before broadcast time, Don Ameche greeted the audience with "Good afternoon," forgetting for the moment that he was in New York and it was 8 o'clock, not 5 o'clock, the time the broadcast goes on when in California . . . Charlie McCarthy was introduced, and then Dorothy Lamour was called over to talk to Charlie, who asked, "Where did you get that hat?" The dummy wasn't the only one wondering; everyone within hearing distance of where I sat seemed to ask the same question and included her dress. When I saw the show on the Coast last year, I remarked that Dorothy Lamour went to extremes in her dress, and that still holds true . . . Bergen was telling the audience that he and Charlie don't have mike fright, and Charlie quipped, "The h——l we don't." Then Bergen stated that there was time for just one more story, and Charlie added, "A dirty one." Cute kid . . . The program got under way and Lamour, Ameche and Donald Dickson started to sing together. They began to laugh and it was difficult for them to carry on. If you wondered why, the boys were tickling Dotty. I bet you tuner-

inners enjoyed that . . . Every time Dickson went up to the mike to sing, he went through the weirdest contortions of the face, which looked very affected to me, as did Don Ameche's constant laughter throughout most of the program. Ameche, of course, hears the entire program during rehearsal, and I can't reconcile myself to the belief that he enjoys the quips so much the second time to almost cause him to go into hysterics. But don't get me wrong, folks—I enjoyed the program, especially the expert acting of guestar Helen Hayes, who should be heard regularly on the airlines.

Winchell Wants Warmer Weather

Walking out of the Charlie McCarthy studio, I ran into Walter Winchell, who was just coming out of his studio. Walter looked disgustingly healthy with a grand coat of Florida tan. All that day New York was having one of the worst snow and hail storms of the year and it was typical flu weather, which prompted the newscaster to remark, "I had to come back from Florida for this."

I walked into a rehearsal of the "Hobby Lobby" show the other day and was surprised to see Harry Salter, who supplies the music for the program, up in front of the mike reading from a script. I later learned from producer Joe Hill that Salter had been scheduled to go on the show for the past four weeks but the program had been running overtime, which necessitated cutting Harry's part out of the show. If one of these Wednesday nights you hear the ork-pilot telling about his hobby, you'll know that he has waited and rehearsed for weeks for the big opportunity.

From "Hobby Lobby" I rushed into the Fred Allen studio just as Harry von Zell was looking for a place to park his gum. As Peter Van Steeden approached, I ran my

fingers through his loose and fluffy hair, which falls all over his face so that Allen can gag about it. "Some day I'm going to fool Fred and will come to the studio with my hair slicked back." Peter remarked . . . "The Person You Didn't Expect to Meet" that evening was the female Fuller Brush saleswoman. After she finished her bit in front of the mike, Allen walked over to where she was seated and asked, "Now that you've been on the radio, can I have your autograph?" To which she replied, "I'd love to have yours before the evening is over." One of the many nice things about Allen, he never fails to go over to his guests and compliment them on the nice job they did.

Behind the Scene

Every time I've gone to a rehearsal of Kate Smith's program, Ted Collins, Kate's manager-announcer-director, has worn a blue, short-sleeved sports shirt, a gray pair of trousers, and brown suede shoes. However, you'd never think it was the same person if you saw him at night all dressed up in a full-dress suit looking more like a male clothes-model . . . At a rehearsal of the Andre Kostelanetz-Walter O'Keeffe show, the comic showed up wearing a bright-green tie with a green handkerchief in his breast pocket, rushing St. Patrick's Day a bit.

A Wreath from Radio

Sad news to thousands is the passing of Ernie Hare, who died in Queens General Hospital of bronchial pneumonia at the age of fifty-six. Billy Jones and Ernie Hare, known as the Happiness Boys and the Interwoven Pair, formed one of the real pioneer teams of air entertainment with their songs and patter.

AIRIALTO LOWDOWN



BY MARTIN LEWIS

IN NEW YORK



On the wall above the bathtub in the hotel suite of Al Pearce, Monday NBC comedian, is a mural showing natives transporting sponsor's product



Andre Kostelanetz (left), musical director of Thurs. CBS "Tune-Up Time" and air-traveler No. 1, is welcomed into the Front Page Club



Halla Stoddard, the "little sister" of the CBS sketch, "Big Sister," and husband, author Jack Kirkland, have a new daughter named Robin

COMMAND PERFORMANCE



Aaron Slick (played by Robert Strauss), the wily rural hero who outslicks the city slicker, dispensing some of his homely philosophy



Widow Rosy Berry (Constance Gould) is mighty peeved upon discovering "Sis" Riggs snooping under the table when Aaron's about to propose



"Sis" Riggs pokes fun at Gladys May Merridew (played by Linda Carlon), who isn't much better than her uncle, the villain of the piece

"AARON SLICK FROM PUNKIN CRICK"

"AARON SLICK of Punkin Crick" in this case might be retitled "Return of Aaron Slick," for the rural melodrama is being repeated this week by overwhelming popular request on the CBS "Four Corners Theater" (Sat.: 10:30 a.m. EST, 9:30 a.m. CST, not available to West). Out across the American countryside are countless thousands of audiences that laugh, and cry a little, too, at plays that don't win Pulitzer Prizes—but which never close their runs. These simple dramas and comedies of America's collective "rural theater" are being brought to the air in this CBS series. It opened last July with "Aaron Slick," and is re-enacting this, one of the most popular of all such plays, by audience-demand this week. Country-boy-foils-city-slicker is the plot of this melodrama by Walter Ben Hare, performed more than 25,000 times.



"Sis" Riggs (played by Mary Jane Higby) and Clarence Green, poet-detective (Geoffrey Bryant), do a bit of clean, old-fashioned sparkin'



George Tiplady (left), neighbor from Punkin Crick, and "Sis" Riggs listen in awe to wise words from the hero. "Aw, shucks, that's nothin'," says Aaron

HOLLYWOOD.—Off live mikes: Lord Leverhume of England, maker of a half a dozen soaps abroad and here, including those two products sold by the "Big Town" dramas, is just a little bit skittish about his star, Edward G. Robinson, playing a starring role in Warner Brothers' "Confessions of a Nazi Spy," a film with a pointedly anti-Nazi theme. Reason is that Leverhume owns a big factory in Munich, Germany, and he wishes to court no reprisals. So odds are high in Hollywood that there'll be a new "Big Town" star when the fall radio season opens . . . Odds are just as high that Burns and Allen will carry on for Chesterfield. Options of their supporting cast have just been picked up to make their contracts effective through June . . . But the smart boys missed when they figured the headliners wouldn't give "Good Gulf" their best performances when recruited for the charity Screen Guild shows. This Sunday evening series is one of the hottest spots on the dial and getting hotter . . . Zasu Pitts loyally thumbed down a big-money guest-starring offer submitted by another Tuesday evening Hollywood aircomic to carry on her every-other-week appearances with Fibber McGee—which are, by the way, by way of conditioning the listeners to the early return to the cast of Molly! . . . Jack Oakie's much-publicized wasp waistline is almost back to normal since he added twenty pounds . . . Lennen & Mitchell agency is hunting for original radio dramas for Charles Boyer, but they must be good. Incidentally, Boyer and Irene Dunne are tops in RKO's "Love Affair" . . . Movie-actor Truman Bradley is tired of the grease-paint; is hoping the deal jells for him to mike the New York baseball games . . . Eddie Cantor did it again! He and his troupe grossed \$37,800 in paid admissions during their week of appearances at the San Francisco Exposition.

Making Book on Mars . . .

Want to make some quick money? Bet against a general European war this year. "Chances are," said CBS commentator H. V. Kaltenborn upon leaving southern California to continue his Pacific Coast lecture tour, "five to one that there will be no war this year, and even greater that America will not be involved when it does happen. Kaltenborn is convinced that Adolf Hitler still lives, rumors to the contrary about his death and double notwithstanding. The famous European authority said that he has interviewed Hitler personally many, many times and heard him broadcast more often, and that he could not be mistaken in recognizing the German dictator's voice.

East Meets West; West Loses

When Rudy Vallee arrives in Hollywood, as he did last week again to broadcast and make another motion picture, he hires a taxicab with a driver in uniform to take him to his residence, which has been arranged for in advance by his manager. Several months ago, when Rudy moved the "Variety Hour" here, a stranger stepped up to the crooner and said that he had been asked by a friend to meet the train and drive Vallee to his residence. Entering the car, Rudy soon learned that the stranger was a real-estate and insurance man who devised the ruse in order to get his sales story over. The supersalesman forgot one important thing: Vallee is a New England Yankee . . . The realtor escaped, however, without buying any yeast, Royal Gelatin or battle-scarred boxing-gloves.

NBC's Head Man Lohr Talks

Major Lenox R. Lohr, NBC's president, visited

Hollywood Radio City last week and declared it "the finest radio plant in the world, even superior to NBC's Rockefeller Center equipment." (That loud ouch came from Father Knickerbocker.) The Major also said (and he'd better keep out of Grover Whalen's path), "The Golden Gate Exposition is the most beautiful I have ever seen" . . . Patriotism and religious tolerance are the key-notes of radio entertainment today, he went on, and speaking of the movie "war" on radio, declared: "Taking motion-picture stars off the air wouldn't deal a death-blow to radio, but I don't expect that to happen." The network top executive discussed television and its many problems to be solved in the development of the new medium. He can't see it becoming the rage overnight. It will, he believes, take five or ten years to get anywhere important.

Rom-Antics and Results . . .

A month ago John Frazer, "The Circle" announcer, met Paramount starlet Dorothy Howe on the NBC sustaining program known as "What's the Big Idea?" The program's script called for John to keep asking Dorothy for a date and for Miss Howe to continue to reject the proposal. After the broadcast, however, John asked her *really* for a date and was accepted. Now they're engaged! . . .

But what's happened to the Rita Johnson-Broderick Crawford hand-holding? . . . Looks as if veteran bachelor Harlow (Glocoat) Wilcox has been snared at last . . . Tom Lewis' appendix-removal recovery is being speeded by the bedside presence of Glenda Farrell . . . Benny-scripter Bill Morrow's double-harnessing has made his buddy, Ed Beloin, lonely. Maybe before this ink is dry he'll be leading ex-Powers model Lynn Hayden down the aisle . . . The Bob Hopes are seriously searching for a baby to adopt . . . Mr. and Mrs. Joseph Goodman, in-laws of Parkyakarkus,

arrive here March 23 to await their grandchild. Meantime, Parky is decorating the nursery with Mickey Mouse transparencies.

Business Continues During Alterations

Hollywood programs are shifting around at a dizzy pace. You know, of course, about Amos 'n' Andy changing to the CBS network April 3, but NBC retaliates May 23 by swiping Bob Benchley's "Melody and Madness," thus relieving "The Circle" from a stiff half-hour of competition. "Those We Love" folds its tent March 27, and the hitherto Pacific Coast favorite, "The Grouch Club," extends to transcontinental proportions on April 16. Joe Penner's "mysterious letter," to be opened March 30, will tell him that his vacation starts now, and that Joe E. Brown will take over the Penner spot.

Irene Rich Remembers . . .

This issue of RADIO GUIDE goes on sale just as Irene Rich is opening her new play, "A Broom for the Bride," in San Francisco, and thereby lays a story or two. One is that San Francisco has always been lucky for Irene. She began a successful realtor career there when a young woman. The other concerns a promotion idea for the play. Seeking to tie up the play title with his brooms, one manufacturer offered to plaster the city with posters and stand the expense. But Miss Rich has had thousands of letters from blind and shut-in listeners. She could not let them down. Instead, she proposed to tie up the broom idea with the Blindcraft firm which handles brooms and other products made by the blind. She not only made the proposal but she said she would stand the expense of the posters!

HOLLYWOOD SHOWDOWN



BY EVANS PLUMMER



On announcer Don Wilson's 16th anniversary on the air his buddies celebrated. Left to right: Wilson, Jack Benny, Kenny Baker, Phil Harris



When Max Baer (left) appeared as guest of Eddie Cantor, he showed Eddie how easily he expects to beat Joe Louis when they meet



Left to right: Laraine Day, Wallace Beery and Alan Curtis as they appeared when they presented "Sergeant Madden" on "Good News"

WHERE A GLOBE-TROTTER HANGS HIS HAT



Even when Robert Ripley isn't traveling all over the globe, he surrounds himself at home with unique relics of many lands



Ripley is at home anywhere, but his real home is on Bion Island near Mamaroneck, N. Y. Above: Playing at home with his dogs



The man who has visited some 200 different countries enjoys what little time he has for simple relaxation at his home



There is a great deal of affection between Ripley and his dogs. The cartoonist, although he has his home in the East, was born at Santa Rosa, California, on Christmas Day in 1893



In spite of his contact with innumerable freaks, both alive and inanimate, Ripley preserves a fresh outlook and keen humor

"BELIEVE IT OR NOT" Robert L. Ripley returns to radio this week over CBS on Friday at 10:30 p.m. EST, 9:30 p.m. CST, 8:30 p.m. MST, 7:30 p.m. PST. Since the first "Believe It Or Not" cartoon appeared in 1918 Ripley has taken advantage of the quirks of nature and circumstances and the curiosity of humans to an extent undreamed of before. Probably no other living man has traveled in as many different countries. His feature appears in over 300 American papers and is published in 38 foreign countries. His books have sold more than a million copies.

Photographs by Gene Lester

CHICAGO.—Attended a party on the Twentieth-Century Limited in honor of the cast of the "Chase and Sanborn Hour"—and played a hunch. Of course it's nice talking to Don Ameche, Dorothy Lamour and Edgar Bergen, but somehow I had a hankering—which perhaps you share—to know a bit more about the less-publicized members of the stellar cast—Donald Dickson and Robert Armbruster. It was a happy hunch. They're both peachy, somewhat of a contrast. Though you never hear him speak on the air, you'd think Armbruster a comedian rather than a maestro. He's pint-size, but brimming over with fun and amiability. Donald Dickson is tall, athletic, modest and quite congenial. A Metropolitan Opera star at the age of twenty-seven, he doesn't show any conceit about such distinction; is man enough to praise the work and personalities of Nelson Eddy, Lawrence Tibbett, John Charles Thomas and others of his fellow singers. The whole "C. and S." cast must have a good time. On the train taking the crew to New York for a couple of broadcasts the conductor asked Armbruster if they couldn't arrange to go back to Hollywood on a certain date when he would be again on duty. He hadn't had such a rip-snortin' good time these many years of railroading.

Shorties

Don't be surprised if a network show appears in the near future with a new idea that is the brain-child of Chicago's popular street interviewer, Don Norman, who has also just introduced a "man on the stage" type of show, appearing with a "movie quiz" once a week on the stage of the Oriental Theater . . . The Hoosier Hot Shots have just had a couple of their hot-selling records released, "Annabelle" and "Lonely Trail." Fast-rising young Skip Farrell, who, they're saying, is a combination of Tony Martin and Bing Crosby, does the vocals . . . It looks like a contest—can't help noticing that

more than half the men connected with "Scattergood Baines" sport mustaches, including producer Walter Preston, engineer Henry Whitaker, and actors Stanley Gordon, Willard Waterman, Al Halus, Orrin Brandon and Boris Aplon . . . Stanley Harris (Rodney Adams in "Betty and Bob") won a Golden Gloves lightweight championship in Seattle in 1933 for putting opponents on the canvas, later won an art scholarship for putting paintings on canvas . . .

Mr. and Mrs. Tom Blanchard are also Mr. and Mrs. in the sketch, "Scattergood Baines," as Hobb and Bessy Pickett, New England Yankees. Tom was born in Gardiner, Maine, but Mrs. Blanchard had to learn her New England accent from her husband, for she hails from Nebraska . . . Ken Griffin, "Road of Life" star, likes to broadcast in his shirt-sleeves so he can bolster his poise by hanging onto his suspenders with his thumb . . . Les Tremayne, "First Nighter" leading man and Bob of "Betty and Bob," receives about three-fourths of his mail from female fans and most of them want to know if he's married; Les is thinking of getting a card printed to use in reply; it would carry the simple message, "no" . . . Another reunion by radio: Arthur Page, conductor of the WLS "Dinnerbell" program, recently read a letter over the air from Alta and Esther Carrol, of Shumway, Illinois. Dorothy Thomas of Chicago heard it and rediscovered the cousins she had not seen since their grandmother's funeral twenty-one years ago to the very day.

Have You Heard About Pat and the Mike?

Here's the personal piece you've been asking for, wherein Pat Murphy tells all about Pat Murphy. At present Pat is playing Scoop Curtis in "Girl Alone," Jerry Craig in "Woman in White," and

Bruce Valentine in "Young Mr. Croesus," the current "Story of the Month" on NBC.

"If there's one thing an Irishman likes to do it's talk—so here goes. If the records do not lie, Murphy was born twenty-eight years ago on the wind-swept prairies of North Dakota. Since that time he has grown alarmingly, and at present is hard pressed to make his waistline correspond with his height, which is five feet eleven inches. As to his appearance, he is prejudiced, but after a brief glance in the mirror, he finds he has blue eyes and brown hair. The good Benedictine monks attempted to do something about educating him. He had good grades in history, philosophy, literature and athletics, but left the hallowed halls abruptly one day because he flunked sadly in deportment. After those few years at St. Johns in Minnesota, he stopped briefly at the U. of Minnesota. Then he went to Iowa—that is, he almost did, but took a job at a radio station just in the nick of time. The job was announcing at KSTP in St. Paul. Next was a job as production manager at WEBC in Duluth, where he produced thousands of one-minute announcements and a series of eight symphony concerts by the Duluth Symphony Orchestra. Murphy still retains a lot of the affection for literature

taught him by the good monks, also his fondness for sports. It might be put this way: He likes Gorki, Gogol and golf—in the winter he indulges in Bach, Beethoven and badminton. He would admit that he studied music, piano and organ for ten years, but people have heard him play in the studios—and why lead with the chin?" Signed: Pat Murphy.

More Shorties

Two top-notch orchestras have been signed to furnish music for the forthcoming dinner-dance sponsored by the NBC engineers: Ina Ray Hutton and her female Melodians and Charlie Agnew will share the music-

making . . . Recent changes and additions in casts: Donna Reade is Agnes Stevens in "Betty and Bob"; Henrietta Tedro replaces Marie Nelson in "Manhattan Mother" because of the latter's schedule conflict; the new role of Grandpa Sutter in "Road of Life" is being played by one of the busiest and most accomplished actors in radio, Hugh Studebaker . . . Guitar-strumming baritone Johnnie Johnston, who boasts a repertoire of 1,400 songs and a vocal range from low G to F above middle C, has been added to "Ransom Sherman Presents" . . . Don McNeill, emcee, and Walter Blaufuss, conductor, of NBC "Breakfast Club," recently dedicated an original song on the air to the new Pope Pius XII; a few minutes after the program a music-publisher was ringing McNeill asking for publication rights. The new number, "Let Us Have Peace," will be off the press soon . . . The Franklyn MacCormack Club gave the actor-announcer-poetry-reader a birthday banquet in the Wrigley Building dining-room a few days ago. Of course, only a small percentage of the 3,500 members could be present. They gave Mac a beautiful table with a painted portrait under a glass top, also a candid camera. By the way, MacCormack's former "Poetic Melodies" sponsor still likes him and his work very much, and it wouldn't be surprising if the same set-up with the same sponsor appears on the air again one of these days.

I Still Think

Ransom Sherman deserves to rank with the best of the air comedians . . . Alec Templeton deserves a starring program . . . Names of actors should be given a break on the air . . . Radio is old enough to shift for itself without the movies horning in.

IN CHICAGO



"Breakfast Club" Don McNeill (center) plays April Fool joke on "Club Matinee" Doc Hall as NBC contralto Nancy Martin double-crosses Don



Ina Ray Hutton's orchestra will play for dinner-dance given by NBC engineers April 14. Above: Miss Hutton signing contract with Ed Horstman



Irma Glen (above), whose popularity as an NBC organist has extended over a number of years, has just returned from a vacation in Florida

LET'S LOOK BACKSTAGE



BY DON MOORE

LISTENING TO LEARN

Person-to-Person

• What a health department can do via radio to protect the health interests of the public is being given a thorough test in and near the State of Illinois, where nineteen stations are now carrying transcribed programs prepared by the Illinois Department of Public Health. The popularity of this series is another example of how educational subject-matter—sometimes drab, sometimes indelicate—can be made intensely appealing to the public when dressed up by good showmanship, professional acting, and presented with a stimulating human-interest approach. By administering to the specific needs of the territory, the program carries more particular interest for its listeners, and points out one job that can be handled much better regionally than nationally.

• With the educational sanity of certain types of quiz programs definitely established by universally favorite comment on the *Answer Me This* broadcasts, now off the air, NBC has found room in a crowded schedule for a new series. Conducted in a studio, with contestants, the questions—or descriptions, to be specific—are based on geography, history and biographies. The series may be heard twice a week, Sunday afternoons and Tuesday nights.

• Unique is the WBAL *Traveling Educational Radio Show*, which since its beginning last November has given thirty-nine performances before more than 27,000 students. Instituted to satisfy the interest of Baltimore high-school students in the inside workings of radio, the traveling unit performs either in school auditoriums or the WBAL studios, illustrates what happens to sound between microphone and receiving set, how news is gathered and broadcast, and numerous other interesting phases of the business. Educators and radio-station operators from many cities have investigated this novel stunt and are adopting it in their own communities.

• Recordings of several programs in the U. S. Office of Education's *Americans All—Immigrants All* radio series, current over CBS, are now available to educational institutions and public-service agencies. For details write the Federal Radio Education Committee, Washington, D. C.

• Station WBBM's effort to aid students in making the all-important choice of the right career is the *Know Your Job* series, which each week since the beginning of the current school term has been describing industries and occupations and providing expert authorities to discuss the field. A new policy was adopted recently that includes student participation in the broadcast. In the first program under this new plan, four high-school students asked questions of executives of a large mail-order company, and transcriptions of actual interviews with workers on their jobs—made in the mail-order house through the facilities of WBBM's Mobile Air Theater—were included in the broadcast to complete the picture. Extremely comprehensive, the series does not try to cover an entire field of employment in a single broadcast, devoting from four to five consecutive programs to one industry.

—J. H.



—Syd Dector, NBC

Directing more than 21,000 broadcasts a year, NBC's A. A. Schechter keeps America informed on outstanding current events, history in the making

History in the Making

One phase of broadcasting that enjoys the unique distinction of having the unreserved approval of education experts is *current events*. Included under this general title are news reports, at-the-scene descriptions of significant local, national and world happenings, broadcasts that bring the voices, counsel and wisdom of great people into the home and classroom. Current-events broadcasting offers an unequaled opportunity to every man to ear-witness history in the making, makes possible ear-association with the great and near-great of the day. A peek at the National Broadcasting Company's set-up to handle this phase of its service may give an insight into the magnitude of the undertaking.

Surrounded by telephones—inter-office, city, long-distance, emergency—with two secretaries to aid him, and ten assistants—all ex-newspapermen—busily typing out news as fast as the press associations bring it in by teletype printers, A. A. Schechter directs NBC's News and Special Events Division. Responsible for the coverage of all major news and sports events, Schechter's office directs more than 21,000 broadcasts a year, coordinating the services of division offices in San Francisco, Hollywood, Denver, Cleveland, Chicago, Pittsburgh, Philadelphia, Schenectady, Boston and Washington. In addition, Schechter's office has available to his department the services of NBC's European managers—Fred Bate, Max Jordan—and others throughout the world who are subject to call in emergencies.

A special studio opens off the news-room making it possible to put important broadcasts right on the air without running to the regular studio section of the building. In emergencies like the war scare last October, when broadcasters are vying for the distinction of bringing the facts to the public first, microphones are set up right alongside the teletype printers and the news is put on the air as fast as it comes in.

As head of NBC's News and Special Events Division, Schechter has been in charge of such broadcasts as: American political conventions, the inaugurations of President Roosevelt, American election coverage, the abdication of King Edward, the coronation of King George VI of England, the Czech crisis and the Munich conference. In addition, his office has handled the radio news coverage of the Sino-Japanese War, the Spanish War, the Austrian Anschluss, and all news broadcasts, commentator programs and major sports events.

Schechter's assistants are all ex-newspapermen. Since coming to radio seven years ago to organize the news department for NBC, he has had to train many newsmen in the art of radio-writing as against newspaper- and magazine-writing. A recognized authority on his subject, Mr. Schechter has spoken on radio news-writing before journalism groups throughout the country.

It's a tremendous undertaking, bringing the outstanding details of history in the making into the home and classroom. The expense, trouble and ends to which NBC and the other major networks have gone to handle this job right make very convincing arguments in favor of the American system of broadcasting.

"Empire of the Feathered Serpent"

CENTURIES have passed since the Spaniards conquered Mexico and Central America, but the ruins of the ancient Mexican and Mayan civilizations still lift their heads to strange gods above the Yucatan jungle. Dr. George C. Vaillant and Mr. Clarence L. Hay of the American Museum, who have explored many of these ruins, will tell of the search to reconstruct the hidden history of these, at one time, great nations.

Chichen Itza in Yucatan, one of the most striking and best-preserved monuments of ancient civilization in the New World, was built during the renaissance of the Mayas around 800 A. D. Among the many beautiful structures in this "City of the Sacred Well," one of the most magnificent is the restored Temple of the Warriors, situated at the top of a high pyramid.

Not only did these people build great city-states such as Chichen Itza, Uxmal, Kabah and Coba, but they also constructed wide stone highways to connect their cities. Besides

developing great artistic and architectural skill, the Mayas also invented a peculiar calendar system as accurate as our own; built observatories for their astronomers, who predicted eclipses of the sun and moon and chartered the stars and the signs of the seasons.

Dr. Clark Wissler, curator of the American Museum's Anthropology Department and one of the foremost authorities on American Indian lore, will review his explorations of the Indian cliff dwellings in our own Southwest.

Mrs. Blair Niles, known for her writings on Central and South American people, will tell of the foods and other products first used by natives of the New World and now used throughout the entire world to feed, clothe and run the wheels of industry.

"Empire of the Feathered Serpent" is the subject of the March 29 broadcast in the "New Horizons" series. Time: 2:30-3 p.m. EST; 1:30-2 CST; 12:30-1 MST; 11:30 a.m.-12 noon PST.



Radio Guide's April Educational Program Classifier will appear in the issue dated April 15, 1939

THIS WEEK'S PROGRAMS

SUNDAY

March 26

MORNING

8:00 a.m. EST

NBC-Organ & Xylophone Recital: WFAE KYW WCAE WTAM
 CBS-Organ Reveille: WABC (sw-21.57)
 NBC-Peerless Trio: WJZ WLW WJTN (sw-21.5)
 KDKA-Trails to Happiness
 WIBX-Polish Echoes
 WMMN-The Family Altar
 WOR-Silver Strains
 WSYR-Go to Church
 WWVA-L. P. Lehman & Staff

8:15

NBC-Cloister Bells: WJZ WLW WJTN (sw-21.5)

8:30

NBC-Four Showmen Quartet: WFAE WCAE KYW
 CBS-Salon Musical: WABC (sw-21.57)
 NBC-Tone Pictures; Vocalists: WJZ WJTN WHAM WEBR WSYR (sw-21.5)

WBAL-Sunday Sermon
 WKBW-The King's Morning
 WLW-Church Forum
 WTAM-The Creolians
 WWVA-Sunday Morning Serenade

8:45

NBC-Animal News Club: WFAE KYW WCAE WTAM
 CBS-Radio Spotlight: WABC (sw-21.57)
 WHAM-Bishop Reinheimer

9:00

NBC-Turn Back the Clock; Bailey Axtell, tr.: WFAE WGY WTAM WBEN

*CBS-From the Organ Loft: News: WABC WNBC WCAU WMMN WESG WHIC WPAR WIBX WGTI WWVA (sw-21.57)

NBC-Coast to Coast on a Bus, children's prgm.: WJZ KDKA WEBR WSYR WBAL WLW WMFF (sw-15.21-2.15)

KYW-The Story Lady
 WCAE-Phyllis Morton
 WEEU-Let's Go to Church
 *WFBL-Salvation Army Band: News
 WGBI-Italian-American Prgm.
 *WHAM-News
 *WIIP-The Dreamers: News
 WJAS-St. Patrick's Church
 WJTN-Swedish Salvation Army
 WOR-Rainbow House

9:15

NBC-Tom Terriss, Vagabond of Romance: WFAE WCAE WTAM WBEN KYW WGY

NBC-Coast to Coast on a Bus: WHAM
 WEEU-German Meditation

9:30

CBS-Wings Over Jordan: WABC WBAL WHEC WMMN WGR WNBC WESG WPAR WIBX WCAU WHP (sw-21.57)

NBC-Melody Moments: WFAE KYW WGY WBEN WTAM

NBC-Coast to Coast on a Bus: WJTN

WCAE-Grandpa & Snuggins
 WLEU-Sunday School Services
 WGY-Melody Moments
 WHAM-Family Worship Hour
 WKBW-Concert Internationale
 WWVA-Polish Hour

9:45

WEEU-Memorial Bible Class
 WTAM-Odd Moments in History

10:00

CBS-Church of the Air: WABC WESG WIBX WJAS WKBN WHP WHEC WNBC WCAU WMMN WFBL WPAR (sw-21.57)

NBC-American String Quartet: WJZ KDKA WORK WLW WEBR WMFF (sw-15.21-21.5)

Log of Stations Listed in Edition D—Alleghany

Call Letters	Kilo-cycles	Power Watts	Location	Net-work	Call Letters	Kilo-cycles	Power Watts	Location	Net-work
CKLW†	1030	5,000	Windsor, Ontario	MBS	WHK†	1390	2,500	Cleveland, Ohio	NBC-B & MBS
KDKA	980	50,000	Pittsburgh, Penna.	NBC-B	WHP	1430	1,000	Harrisburg, Pennsylvania	CBS
KYW	1020	10,000	Philadelphia, Penna.	NBC-R	WIBX	1200	250	Utica, New York	CBS
WABC	860	50,000	New York City	CBS	WJAS	1290	5,000	Pittsburgh, Pennsylvania	CBS
WBAL§	1060	10,000	Baltimore, Md.	NBC-B & MBS	WJR†	750	50,000	Detroit, Michigan	CBS
WBEN	900	5,000	Buffalo, New York	NBC-R	WJTN	1210	250	Jamestown, New York	NBC-B
WBT†	1080	50,000	Charlotte, North Carolina	CBS	WJZ	760	50,000	New York City	NBC-B
WBZ†	990	50,000	Boston, Mass.	NBC-B	WKBN*	570	500	Youngstown, Ohio	CBS
WCAE	1220	5,000	Pittsburgh, Pa.	NBC-R & MBS	WKBW	1480	500	Buffalo, New York	CBS
WCAU	1170	50,000	Philadelphia, Penna.	CBS	WLW	700	50,000	Cincinnati, Ohio	NBC & MBS
WEAF	660	50,000	New York City	NBC-R	WMAQ†	670	50,000	Chicago, Illinois	NBC-R
WEBR*	1310	250	Buffalo, N. Y.	NBC-B	WMFF	1310	250	Plattsburg, New York	NBC-B
WEEU	830	1,000	Reading, Pennsylvania	NBC-R	WMMN	890	5,000	Fairmont, West Virginia	CBS
WENR†	870	50,000	Chicago, Illinois	NBC-B	WNBFB*	1500	250	Binghamton, New York	CBS
WESG	850	1,000	Elmira, New York	CBS	WOR	710	50,000	Newark, New Jersey	MBS
WFBL	1360	5,000	Syracuse, N. Y.	CBS	WORK	1320	1,000	York, Pennsylvania	NBC
WGAR†	1450	5,000	Cleveland, Ohio	CBS	WPAR	1420	100	Parkersburg, West Virginia	CBS
WGBI	880	1,000	Scranton, Penna.	CBS	WSB†	740	50,000	Atlanta, Georgia	NBC
WGR	550	5,000	Buffalo, New York	CBS	WSM†	650	50,000	Nashville, Tennessee	NBC
WGY	790	50,000	Schenectady, New York	NBC-R	WSYR	570	1,000	Syracuse, N. Y.	NBC-B & MBS
WHAM	1150	50,000	Rochester, New York	NBC-B	WTAM	1070	50,000	Cleveland, Ohio	NBC-R
WHAS†	820	50,000	Louisville, Kentucky	CBS	WTIC†	1040	50,000	Hartford, Conn.	NBC-R
WHEC*	1430	1,000	Rochester, New York	CBS	WWVA	1160	5,000	Wheeling, West Virginia	CBS

Frequencies of Stations Carrying Rebroadcasts: KSL, 1130; KNX, 1050; KPO, 680; KOA, 830; KPRC, 920; WBAP, 800; WOAI, 1190; KFI, 640; KGO, 790

NBC—National Broadcasting Company
 CBS—Columbia Broadcasting System
 MBS—Mutual Broadcasting System
 NBC-B—National Broadcasting Company Basic Blue Network
 NBC-R—National Broadcasting Company Basic Red Network
 †—Night Programs Only
 *—Network Programs Only
 §—WBAL, 760 kilocycles, 9 p.m. to midnight

PLEASE NOTE:

Symbols in parentheses, such as (sw-9.53), after a program listing indicate that this program may be heard by tuning to 9.53 megacycles on your short-wave dial. For foreign short-wave programs, please see page 36.

NOTICE: The information contained in the program schedules presented in these pages is supplied by the stations broadcasting those programs, and RADIO GUIDE should not be considered responsible for errors in announcements due to failure of stations to advise of weekly program changes.

If your favorite station is not listed at quarter or half hour periods, consult the time listings immediately preceding. The chances are that a network program of 30 or 60 minutes' duration is on the air at a quarter-hour when you do not find your station listed.

CBS-Americans All—Immigrants All, drama: WABC WHP WNBC WIBX WCAU WJAS WKBW WPAR WGBI WFBL WMMN WESG WHEC WKBN (sw-15.27)

No single group of immigrants can be given credit for the development of American civilization. Today's episode dramatizes the interdependence of all groups, no matter whether distinguished according to nationality or length of citizenship.

MBS-Wyoming Valley Bach Festival: WCAE WOR
 John Sebastian Bach's "St. Matthew's Passion" is presented by a symphony orchestra, soloists, and a chorus of 250 voices. The chorus is under the direction of Paul Gies.
 Music detail on page 10 this week.

NBC-Sunday Dinner at Aunt Fanny's: WFAE WBEN WGY
 KYW-Your Music
 WEEU-Luther League
 WGR-To be announced
 WTAM-Kent State University Program
 WWVA-L. P. Lehman & Staff

2:30

NBC-Barry McKinley, bar.: WFAE WCAE KYW WGY WTAM WEEU

CBS-Norwin Corwin's Words Without Music: WABC WCAU WPAR WKBN WGBI WESG WJAS WIBX WGR

WBEN-Mildred Tague, sop.
 WFBL-Vespers
 WIIP-Sunday Souvenirs
 WKBW-What's the Answer?
 WMMN-Search for Talent

2:45

NBC-To be announced: WFAE WTAM KYW WEEU WCAE WBEN (sw-15.33)

KYW-Hunting Club
 WFBL-Art Chat
 WGY-Ferde Grofe's Orch.
 WTAM-City of Cleve Charter Tax Levy

3:00

NBC-Frank Simons' Armco Concert Band; Guests: WJZ WBAL WSYR WEBR KDKA WHAM WLW (sw-11.87-15.33)

Program—Orchestra: On the Hill (Goldman), On the Trail (Grofe), Rhapsody Espana (Chabrier), Flight of the Bumble Bee (Bimsky-Korsakoff) and The Old Thirteenth (Stano); Joseph Merello, 14-year-old concertist; Lamundolmata.
 More detail on page 4.

CBS-Philharmonic Symphony Society of New York: WABC WHP WNBC WIBX WPAR WFBL WKBW WESG WKBN WCAU WHEC WGBI WMMN (sw-11.83)
 Music detail on page 10 this week.

NBC-Sunday Drivers: WFAE WBEN WCAE KYW WORK

MBS-On a Sunday Afternoon: WOR

WEEU-Metropolitan Ensemble
 WGR-Camera Club
 WGY-Empire State Town Meeting
 WJAS-Amateur Hour
 WJTN-Heralds of Destiny
 WMFF-To be announced
 WTAM-Cleveland Art Museum

3:15

NBC-Sunday Drivers: WTAM
 *WGR-Headlines
 WJTN-Bible School

3:30

NBC-Spectacular Spinkle, drama: WJZ WMFF KDKA WJTN (sw-11.87-15.33)

NBC-Name the Place: WFAE WBEN WGY

MBS-The People's Rally Fun Quiz: WOR WLW WBAL WGR KYW-Salon Serenade
 WCAE-Matinee Melodies
 WEEU-Baerrieks Wannarnaus

(Continued on Next Page)

AFTERNOON

12:00

NBC-Radio City Music Hall of the Air; Symphony Orch. dir. Erno Rapee; Soloists: WJZ WMFF WBAL KDKA WGBR WJTN (sw-15.21)
 Music detail on page 10 this week.

NBC-Music for Moderns: WFAE WTAM WGY KYW WCAE

CBS-Major Bowes' Captial Family: WJAS WMMN WGR WPAR WIBX WKBN WHP WNBC (sw-15.27)

MBS-Dr. Charles M. Courboin Recital Hall: WSYR WOR

*News: WBEN WHAM WEEU-Zegar Polski
 WLW-Cadle Tabernacle Choir
 WORK-Ensemble
 WWVA-Aloha Land

12:15

NBC-Music Hall: (sw-15.33)

WBEN-Musical Program
 WESG-Concert Gems
 WHAM-Catholic Hour
 *WORK-News
 WWVA-Wallace Gallaher

12:30

CBS-Salt Lake City Tabernacle Choir & Organ: WABC WFBL WMMN WPAR WESG WHP (sw-15.27)

NBC-Univ. of Chicago Round Table Discussions: WFAE WCAE KYW WTAM WGY

NBC-Music Hall: WORK WLW

MBS-The Lamplighter: WOR

WBEN-Humanitarian Hour
 WCAU-Eric Wynn's Orch.
 WEEU-Golden Trio
 WGBI-Polish Prgm.
 WGR-Italian Melodies
 WHAM-Sunday Musicals
 WIBX-Italian Melodies
 WJAS-Music from Italy
 WKBW-Tabernacle Hour of Music
 WSYR-Musicals
 WWVA-Tamburitzza Orch.

12:45

CBS-Salt Lake City Tabernacle Choir: WNBC
 WCAU-Child Heroes
 WEEU-Sunday Players
 *WOR-News
 WWVA-Melody Time

1:00

NBC-Irene Wicker's Musical Plays: WFAE WBEN WTAM KYW (sw-15.33)

NBC-Great Plays: WJZ KDKA WMFF WEBR (sw-11.87)
 Today's production is Sir James Barrie's "Peter Pan," Scottish by birth and inheritance, Barrie accumulated a wealth of literary material during his childhood which became a prime influence in his later writing. Evidence of that influence is especially clear in this arrestingly beautiful tale of Mrs. Darling's children and their journey with Peter Pan to Never-Never Land.
 More detail on page 4.

CBS-Church of the Air: WABC WJAS WFBL WNBC WESG WKBN WCAU (sw-15.27)

MBS-Lutheran Hour; Dr. Walter A. Mier: WBAL WGR WCAE WGY-International Melodies
 WHAM-On Wings of Melody
 *WHP-News
 WIBX-On Wings of Melody
 *WJTN-News: Matinee Revue
 WLW-Church by Side of Road
 WMMN-Modern Aids
 WOR-Joint Recital
 WORK-Christian Science Prgm.
 WPAR-Variety Prgm.

WSYR-Cameron Tetley
 WWVA-The Friendship Hour

1:15

*WEEU-Melody Palette: News
 WMMN-Charlie Cook
 WORK-Choral Melodies
 WSYR-N. Y. State Employment
 WWVA-Melody Masters

1:30

CBS-Salute to New York's World Fair: WABC WCAU WNBC WJAS WKBW WMMN WIBX WPAR (sw-15.27)

President Ignatz Moserleki of Poland and Baron Stefan de Ropp, Poland's commissioner general to the Fair, make speeches of greeting on behalf of their country. The Warsaw Symphony Orchestra provides the musical background.

NBC-Salute to New York's World Fair: WFAE WBEN WTAM KYW WGY (sw-15.33)

MBS-Salute to New York's World Fair: WOR

International Melodies: WGR WSYR

WBAL-Jam Session
 WCAE-Kennel Time
 WEEU-Kiddie Kapers
 WESG-Mark Twain, organist
 WFBL-The Gang
 WHAM-Parade of Choirs
 WIIP-Howard Gale's Orch.
 WJTN-Memory Hour
 WLW-Mary & Bob's True Story
 WWVA-Home Folks Frolic

1:45

*WCAE-News
 WESG-Family Doctor
 WHAM-Musical Reveries
 WORK-Professionals of Tomorrow

2:00

NBC-Magic Key; Symphony Orchestra, dir. Frank Black; Guests: WJZ KDKA WBAL WHAM WSYR WJTN WLW WORK WEBR WMFF (sw-11.87-15.33)

Guests today are Bruno Castagna, Metropolitan Opera contralto, and Anita Dorfmann, well-known concert pianist.

Symphonic Miniature Scores

If you can read music, you can add greatly to your enjoyment of the symphonic broadcasts by following the music in the score. Miniature scores of famous symphonic masterpieces are available, with an easily used and original system of signals for identifying themes as they appear, are developed and recur, making reading of scores simple for everyone, who can follow ordinary instrumental and vocal music.

Beethoven's nine symphonies complete \$3; Brahms' four symphonies and 3 Tchaikovsky \$3; 31 overtures, preludes and excerpts from Wagner \$5, and many others. Descriptive circular FREE.

MINIATURE SCORES GUILD, Post Box 383, Gary, Indiana

Good Listening for Sunday

Further details and stations which will broadcast these programs may be found in the adjacent program columns at the time hereunder indicated.
★ Star in program listings indicates news highlights

SUNDAY March 26

(3:30 p.m. Continued)

WHAM-Ken L-Tioue
WORK-Gospel Hour
WSYR-Catholic Hour
WTAM-Shaker Players

3:45

NBC-Bob Becker's Chats About Dogs: WFAF WGY WCAE KYW WBN WTAM
Becker gives simple rules for training high-spirited dogs to become gentle and affectionate.
★WEEU-Tuneless Topics: News
WHAM-Business Counsellor

4:00

NBC-Vivian della Chiesa, sop.: WFAF WBN WTAM WGY (sw-9:53)

CBS-Philharmonic Symphony Society of New York: WABC WHP WPAR WBX WESG WBNF WCAU WKBW WKBN WWVA WHEC (sw-11.83-15.27)

NBC-Nat'l Vespers; Dr. Harry Emerson Fosdick: WJZ WEBR WORK WMFF
Subject: "Is Our Christianity Appealing to Our Softness or Our Strength?"

MBS-To be announced: WOR

MBS-We the Wives: WCAE
Rev. Charles E. Coughlin: WFBL WGR WHAM WJAS WGBI KDKA-Footnotes on Famous Feet KYW-Male Chorus
WBAL-Christian Science Prgm.
WEEU-Voice of Salvation
WJTN-Family Altar
WMMN-The Family Altar
WSYR-American Town Meeting
WTAM-Keyboard Fancies: Star Gazers' Club

4:15

NBC-Deliberate Reflections, Hendrik Willem Van Loon: WFAF WBN (sw-9.53)

KDKA-Concert Hall
WLW-Bob Becker's Dog Talk
WTAM-Around the Dial

4:30

NBC-The World Is Yours: Smithsonian Institute Drama: WFAF WCAE WBN WTAM WLW (sw-9.53)

"Eli Whitney, the Man of Destiny," a dramatized story of Whitney's invention of the cotton-gin, and his development of replaceable parts in machines.
More detail on page 4.

CBS-Philharmonic Symphony Society of New York: WABC WHP WKBW WPAR WBX WCAU WESG WBNF WKBW WHEC (sw-11.83-15.27)

MBS-To be announced: WBAL

NBC-Crawford Caravan: Vocalists & Organ: WJZ WORK WFFU WMFF

KDKA-Shadyside Presb. Church KYW-World & the World WGY-Soloist
WWVA-Dance Hour

4:45

WGY-Carmelo Casio, pianist
WWVA-Old Songs of the Church

5:00

CBS-St. Louis Blues: WABC WPAR WMMN WKBW WIBX WIIP WJAS (sw-11.83-15.27)

NBC-Sunday Afternoon in Rose-dale, sketch, with Uncle Ezra; Hot Shots; Vass Family; Henry Burr; Orchestra (Alka-Seltzer): WFAF WTAM WCAE WBN KYW WGY (sw-9.53)

NBC-Metropolitan Opera Auditions: Orch. & Guests: WJZ WEBR WBAL WJTN KDKA WHAM WSYR (sw-11.87)

MBS-Musical Steelmakers: Dorothy Anne Crow; Steele Sisters; Jean & Her Boy Friends; Singing Millmen; The Old Timer; Walter Patterson, n.c.: Orch.: WOR WWVA WLW CKLW
WCAU-Columbia Workshop
WESG-Sunday Synopation
WFBL-Kennel Time
WGBI-Father Justin's Rnsary Hr.
WGR-Rahhi Judah Nalich
WMFF-To be announced
WORK-Pentecostal Church

WESG-Songs of Yesteryear
WFBL-Gems of Melody
WGR-Patricia Boyle, pianist

5:30

CBS-Ben Bernie & All the Lads; Lew Lehr: WABC WFBL WJAS WHEC WGR WCAU (sw-15.27-11.83) (also KNX KSL at 12 mid.)

NBC-Paul Wing's Spelling Bee: WFAF KYW WGY WCAE WLW WBN WTAM (sw-9.53)

MBS-Will McCune's Orch.: WOR WBNF
NBC-Viennese Ensemble: WJZ WEBR KDKA WOHK WJTN WBAL (sw-11.87)

To be announced: WESG WHP WKBW
WHAM-County Medical Talk
WBN-Concert Orch.
WMFF-Dr. Bob Jones
WMMN-Recital for Strings
WPAR-Ave Maria Hour
WSYR-Dance Orch.
★WWVA-Sunday Newspaper

5:45

NBC-Dog Heroes: WJZ
NBC-Charles Sears, tr.: WHAM WORK WEBR WJTN KDKA WMFF (sw-11.87)

WBAL-Sentimental Mood Music
WBN-Christian Science Prgm.
WMMN-It's Dance Time
WSYR-University Singers
WWVA-Musical Moments

NIGHT

6:00

NBC-New Friends of Music: WJZ WJTN WORK WMFF
Music detail on page 10 this week.

CBS-Silver Theater (Int'l Silver Cn.): Conrad Nagel, m.c.; Guest Stars; Dramatic Prgm.: WABC WJAS WHEC WKBW WGR WHAS WCAU WJR WBT (sw-15.27)

Guest: Rosalind Russell, screen actress.
More detail on page 4.

NBC-Catholic Hour: WFAF WBN KYW WSM WSB WTIC WGY WMAQ WTAM WCAE WBZ (sw-9.53)

Subject: "The Fifth Word: Gluttony."

MBS-My Lucky Break: WOR WBNF WLW

★News: WFBL WHAM CKLW-What Price Loyalty? KDKA-Music, Please
WBAL-National Sports Parade
WENR-Amateur Hour
WESG-Cornell Radio Guild
WGBI-Mickey Savage's Orch.
WGR-Western Singers
WHK-Life Stories
WHP-Nat Shillert Entertains
WIBX-Ken Darby Chorus
WMMN-Organ Hymns
★WPAR-To be announced: News
WSYR-The Shadow
WWVA-Big Slim

6:15

★KDKA-Sunday Newspaper
WBAL-Time for Romance
WESG-Your School & Your Child
WFB-City Editor
★WGBI News: Musicale
WGR-Orch. of the Week
WHAM-First Universalist Church
WHK-St. Johns Octette
★WIBX News: Audrey Lynn
WMMN-Sports
WPAR-Gene Hammers
WWVA-Prgm. Resume: Sports

6:30

MBS-Show of the Week: Ernest Chappel, m.c.: WOR WCAE WBNF WHK CKLW

NBC-A Tale of Today, sketch: WFAF KDKA WTAM WMAQ WGY (sw-9.53-11.87)

CBS-Gateway to Hollywood: Jesse L. Lasky; Guest: WABC WCAU WJAS WHEC WHAS WFBL WJR WGBI WWVA WGR WKBW WBT

NBC-New Friends of Music: WJZ WJTN

★News: WESG WHP WMMN KYW-Romance Lyrics
★WBN News: Musical Prem
WBZ-Weather: Garden Gossip
WGR-Sports
WIBX-Henri Nisco's Orch.
WLW-To be announced
WORK-Jenny Shultz
WPAR-Hits & Encores
WSB-Souvenirs of Melody
WMMN-Hymns at Twilight
WSYR-The Word Man
★WTIC News: Weather

12:30 EST University of Chicago Round Table Discussion.

1:00 EST Great Plays. An attempt to recapture the fantasy and twinkling humor of "Peter Pan," James Barrie's best-known play.

2:00 EST The Magic Key; Symphony Music. Ania Dornmann, concert pianiste, and Bruna Castagna, of the Metropolitan, share guest honors. Frank Black is director.

3:00 EST Frank Simon's Concert Band.

3:00 EST Philharmonic-Symphony Society of New York. John Barbirolli, conductor, with Deems Taylor.

4:30 EST The World Is Yours; Drama.

5:00 EST Metropolitan Opera Auditions.

5:30 EST Ben Bernie's Orchestra and Lew Lehr, Comedian.

NIGHT

6:00 EST Silver Theater; Conrad Nagel, M.C. Rosalind Russell, seen recently in "The Citadel," appears this week and next in "For Us the Living."

6:30 EST Gateway to Hollywood, Talent Quest.

7:00 EST The People's Platform; Discussion.

7:00 EST Jack Benny, Comedian. Mary Livingstone; Don Wilson; Kenny Baker; Andy Devine; Phil Harris' orchestra.

7:30 EST Screen Guild Show; George Murphy, Master of Ceremonies.

8:00 EST Variety Show; Ameche; Bergen; McCarthy; Dickson; Lamour. Wallace Ford, famous for his portrayal of George in John Steinbeck's "Of Mice and Men," is the guest.

9:00 EST Sunday Evening Hour; Symphony Music. Franco Ghione, conductor; Richard Tauber, tenor.

9:00 EST Hollywood Playhouse, Starring Charles Boyer.

9:30 EST American Album of Familiar Music.

10:00 EST The Circle; All-Star Cast; The Foursome; Robert Emmett Dolan's orchestra. Kathleen Norris and her husband, C. G. Norris, both of whom are well-known writers, visit the "Circle."

6:45

★News: WGR WHAM WSYR WBZ WBAL WORK KYW WBN Bill Pitts Passes By
WHP-Ferne Burrell, songs
WMMN-Modern Ensemble and Chorus
WTIC-Flufferettes

7:00

MBS-Bach Cantata Series: WOR CKLW
Music detail on page 10 this week.

CBS-The People's Platform: WABC WMMN WHAS WKBN WBT WJAS WGR WJR WHEC WFBL WGR WGBI WIBX (sw-11.83)

An unprecedented rise in the national debt during recent years gives rise to the question which Lyman Bryson and his guests are to discuss today—"Should the National Debt Be Increased?"
More detail on page 4.

NBC-World's Fair Talks: WJZ WEBR WENR KDKA WHK WMFF WBAL WBZ (sw-11.87)

Madame Frances Perkins, United States Secretary of Labor, discusses "Industry," the theme of the government's World Fair exhibit which concerns the field of government activity most closely related to the department of labor.

NBC-Jack Benny; Mary Livingstone; Don Wilson; Kenny Baker; Andy Devine; Phil Harris' Orch.: WFAF WTAM WTIC WCAE WBN WSB WSM KYW WMAQ WORK WLW WHAM WGY WSYR (sw-9.53) (also KFI KOA at 11:30 p.m.)
WCAU-Sleepy Hollow Boys
WENR-Amateur Hour
WHP-Reggie Childs' Orch.
WJTN-Ave Maria Hour
WKBW-Churchill Tabernacle
WPAR-Vesper Services
WWVA-Presbyterian Church

7:15

NBC-Eugene Conley, tr.: WJZ WEBR WHK KDKA WBAL WBZ WMFF (sw-11.87)

MBS-Bach Cantata Series: WENR Twilight Musicale

7:30

NBC-To be announced: WJZ WHK WBZ WEBR WHAM WSB KDKA WSYR WJTN WBAL WENR WMFF (sw-11.87)

NBC-Bandwagon; Guest Orch.: WFAF WGY WCAE KYW WTIC WMAQ WBN WTAM WSM WORK (sw-9.53)
Guests: Orrin Tucker and orchestra.

CBS-Screen Guild Show; George Murphy, m.c.; Oscar Bradley's Orch.; Guests: WABC WWVA WJAS WKBN WCAU WGR WFBL WHEC WHAS WBNF WGR WJR WBT WGBI WIBX WMMN WIIP (sw-6.06-11.83)

★News: WLW WOR
CKLW-Melodic Strings

7:45

MBS-Dick Stabile's Orch.: WOR WLW-Jimmy James' Orch.

NBC-Chase & Sanborn Hour: Don Ameche, n.c.; Donald Dickson, bar.; Robert Armbruster's Orch.; Dorothy Lamour, sopr.; Edgar Bergen & Charlie McCarthy; Guests: WFAF WCAE WTIC WGY WSB WSM WTAM KYW WBN WSYR WHAM WMAQ WLW (sw-9.53)

Guest: Wallace Ford, recently starred in John Steinbeck's "Of Mice and Men."

CBS-This Is New York; Lyn Murray Chorus; Leith Stevens' Orch.: WABC WHP WGR WPAR WHEC WBT WFBL WGBI WKBN WIBX WJAS WHAS WBNF WMMN WCAU WWVA WJR (sw-11.83-6.06)

NBC-Out of the West; Vocalists & Orch.: WJZ WIIP WJTN KDKA WEBR WMFF WBAL WBZ (sw-11.87)

MBS-American Forum of the Air: CKLW WOR

WGR-Voice of Ohio
WORK-St. Paul's Church

8:30

NBC-Swing Soiree: WJZ KDKA WJTN WEBR WORK WMFF WBAL WBZ WHK (sw-11.87)

9:00

NBC-Manhattan Merry-Goround: Men About Town, trio; Pierre Le Kreun, tr.; Rachel Carlay, vocalist; Don Donnie's Orch.: WFAF WTAM WMAQ WBN WGY WCAE KYW WTIC (sw-9.53)

MBS-Old Fashioned Revival: CKLW

NBC-Hollywood Playhouse, starring Charles Boyer; drama: WJZ WSYR WENR WIIP WJTN WEBR WHAM KDKA WLW WMFF WBZ WBAL WSM WSB (sw-11.87) (also KOA KFI at 7.00 p.m.)

For news of Hollywood read "Hollywood Showdown" in every issue of Radio Guide.

CBS-Ford Sunday Evening Hour: Symphony Orch.; Franco Ghione, dir.: WABC WKBW WGR WJR WHAS WGR WCAU WFBL WBNF WJAS WHEC WIIP WBT WIBX WWVA (sw-11.83-6.06)

Franco Ghione takes the baton from Eugene Ormandy this evening to begin a series as conductor of the Ford Symphony Orchestra. Guest soloist is Richard Tauber, tenor.
Music detail on page 10 this week.

WGBI To be announced
WMMN Air Theater
WOR-Variety Prgm.
WORK-Classical Hour
WPAR-Christian Youth

9:15

WPAR-World Entertains

9:30
NBC-Walter Winchell's Jergen's Journal: WJZ WLW WJTN WIIP WENR KDKA WEBR WSYR WBAL WBZ WHAM WMFF (sw-11.87) (also at 11 p.m.)

NBC-American Album of Familiar Music: Frank Munn, tr.; Elizabeth Lennox, contralto; Buckingham Choir; Arden & Arden, piano duo; Bertrand Hirsch, violinist; Jean Dickenson, sop.; Gus Haenschel's Orch.: WFAF KYW WSM WTIC WMAQ WGY WBN WTAM WCAE WSB (sw-9.53)

WGBI Concert Hall
WMMN-Sunday Evening Varieties
WOR-Glen Miller's Orch.

9:45
NBC-Irene Rich, drama: WJZ WBZ WIIP WEBR KDKA WHAM WSYR WLW WBAL WENR WJTN (sw-11.87) (also at 11:15 p.m.)

WMFF-To be announced
★WORK-News
WPAR-Back Home Hour

10:00
NBC-Kellogg Circle; All-Star Cast; The Foursome; Robert Emmett Dolan's Orch.: WFAF WTAM WSYR WSM WLW WCAE WTIC WGY KYW WSB WMAQ WBN WHAM (sw-9.53)

MBS-Good Will Hour: WOR CKLW WGR

NBC-Maurice Spitalny's Orch.: WJZ WBZ WJTN WBAL WENR WIIP WMFF

CBS-Melody & Madness; Robert Benchley; Artie Shaw's Orch.: WABC WGR WCAU WFBL WGBI WKBW WHEC WJAS WIBX WBNF WHP WBT WJR WHAS (sw-6.06-11.83)

KDKA-Romance & Rhythm
★WMMN-News
WORK-Good Will Hour
WPAR-Swing Your Partner

10:15
NBC-Maurice Spitalny's Orch.: WEBR

WMMN-Charlie Cook
WPAR-Business Trends

10:30
NBC-Cheerio, inspirational talk and music: WJZ KDKA WEBR WENR WJTN WBAL WBZ WMFF WHK (sw-11.87)

★CBS-H. V. Kaltenborn, commentator: WABC WHEC WJAS WFBL WKBW WCAU WHAS (sw-6.06-11.83)

CBS-Deep River Boys: WBNF WGBI WIIP WKBW

★News: WBT WIBX WHP The Hermit's Cave: WGR WJR WMMN Concert Masters
WPAR-The Witching Hour

10:45
CBS-Capitol Opinions: WABC WHEC WPAR WMMN WFBL WJAS WKBW WIBX WBNF WBT (sw-11.83-6.06)

★WCAU-News of the World
WGBI-Will Osborne's Orch.
WHAS-Revival Hour
WIIP-Dick Leibert, organist

11:00
NBC-Walter Winchell: WSB WSM (also see 9:30 p.m.)

★NBC-News: Noble Sissle's Orch.: WJZ WJTN WSYR WBAL WORK

CBS-Ozzie Nelson's Orch.: WABC WBT WIBX WMMN WKBN WHP WHEC WBNF

★NBC-News: Johnny Messner's Orch.: WFAF WBN WMAQ WCAE WGY (sw-9.53)

★News: WOR WGR WGBI WLW

★Kaltenborn Comments: WGR WJR

★CKLW-Reporter
★KDKA Music: News
KYW Organ Reveries
★WBZ News: Radio Roundelay
WCAU-Around the Town: Americans at Work

★WENR News: Ace Brigade's Orch.
WFBL Leo Bolley, sports
★WHAM News: Jimmy Whitney's Orch.

WIIP Richard Gardner's Orch.
WJAS Art Giles' Orch.
WKBW Back Home Hour
★WTAM-News: Bulletin Board
★WTIC-News: Weather

11:15

CBS-Ozzie Nelson's Orch.: WGR WFBL WGBI WJR

NBC-Johnny Messner's Orch.: WTIC

NBC-Irene Rich, drama: WSM WSB (also see 9:45 p.m.)

NBC-Noble Sissle's Orch.: WEBR

MBS-Howard Woods' Orch.: WOR Music You Want: KYW WBZ WGY WTAM

CKLW Isaac Mamott, cellist
KDKA-Missionary Broadcast
WGR-To be announced
WLW-Red Nichols' Orch.

11:30

CBS-Archie Bleyer's Orchestra: WABC WMMN WHEC WBNF WJR WGBI WIIP WGR WBT WIBX WKBN WJAS (sw-6.12-6.06)

NBC-Charles Barnett's Orchestra: WFAF WTIC WSB WCAE (sw-9.53)

NBC-Russ Morgan's Orch.: WJZ WJTN WEBR WSYR WBAL WHAM WMAQ WIIP WORK
CKLW-Serenade for Strings
WBN-Midnight Vespers
WENR-Fletcher Henderson's Orchestra

★WFB-News
WGR-Star Suite
WLW-Schnickelfritz' Band
WSM-Francis Craig's Orch.

11:45

CBS-Archie Bleyer's Orch.: WFBL WCAU WGR

NBC-Charles Barnett's Orch.: WLW

MBS-Curt Houck's Orch.: WOR

★WHAS-World News

12:00

NBC-Glenn Miller's Orch.: WJZ WSM WBZ WHK KDKA WHAM WSB (sw-6.14)

CBS-Wayne King's Orch.: WABC WGR WCAU WHEC WHP WJR WBNF WGBI WIBX WFBL WHAS WGR (sw-6.12-6.06)

NBC-Gray Gordon's Orch.: WFAF WGY KYW WTIC WLW

MBS-Curt Houck's Orch.: CKLW WCAE

WBT-Midnight Dancing Party
WENR-Music You Want
WMAQ-Gene Krupa's Orch.
WTAM-Gene Sullivan's Orch.

12:15

CBS-Wayne King's Orch.: WKBN

12:30

NBC-One Man's Family: KPO KFI (also see Wed. prgms. at 8 p.m.)

CBS-Dick Barrie's Orch.: WABC WCAU WFBL WIBX WJR WIIP WGR WBNF WGBI WGR (sw-6.06-6.12)

NBC-Fletcher Henderson's Orch.: WFAF WMAQ WTAM WTIC WGY KYW WSB

NBC-Harry Owens' Orch.: WJZ WHAM KDKA WBZ WSM WHK (sw-6.14)

MBS-Bob Crosby's Orch.: WCAE CKLW WOR
WHAS-Dance Band
WLW-Moon River

12:45

NBC-Harry Owens' Orch.: WENR WTAM-Paul Burton's Orch.

1:00

NBC-Ace Brigades' Orch.: WMAQ
NBC-Paul Martin's Music: WENR

MBS-Tiny Hill's Orch.: WOR CKLW-The Dawn Patrol
WLW-Twenty Four Hour Review

End of Sunday Programs

7:00 a.m. EST

NBC-Forty Winks Club: WFAF

CBS-Morning Almanac: WABC

NBC-Morning Patrol: News: WJZ

Musical Clock: WTAM KDKA WGR

7:15

KDKA-Western Trails
KYW-News: Musical Clock
WBAL-Morning Meditation
WGY-Musical Clock
WLW-News

7:30

CBS-Morning Almanac: (sw-21.57)

NBC-Musical Varieties: WFAF

Musical Clock: WPAR KDKA

Morning Devotions: WESG WJTN

WBAL-Around the Breakfast Table: Sports

WBEN-News: Sun Greeters Club

WCAU-Bandbox

WBFL-News: Top of the Morning

WGBI-News: Eight-Eighty

WGY-News: Musical Clock

WHP-Morning Alarm

WJAS-Musical

WLW-Checkerboard Time

WMMN-Tempo & Time

WORK-Morning Fellowship

WSYR-Sunshine Serenade

WTAM-Music Box

7:45

CBS-News: WABC (sw-21.57)

WBEN-Music of Today

WCAU-News

WESG-Morning Varieties

WGY-Checkerboard Time

WHAM-Kindly Thoughts

WJTN-Timekeeper

WLW-Renfro Valley Folk

WMFF-Good Morning: News

WMMN-Morning Devotions

WORK-Morning Music Box

WSYR-Variety Prgm.

WTAM-On the Mail

8:00

NBC-Ear-benders, variety prgm.: WJZ WHAM WMFF

CBS-A Tune for Today (WABC only) Fred Feibel, organist: WABC (sw-21.57)

NBC-Milt Herth Swing Trlo: WFAF (sw-21.5)

News: WWVA WJAS WCAE WOR

News: Timekeeper: WJTN WSYR

KDKA-News: Musical Clock

WBEN-News: Sun Greeters Club

WCAU-Larry Vincent, songs

WEEU-Around Breakfast Table

WBFL-News: Morning Sun Dial

WGY-Morning Merry-Go-Round

WIBX-News: Minute Man

WKBW-Headlines on Parade

WLW-Time to Shine

NBC-Radio Rubes: WFAF WGY (sw-21.5)
WBAL-Morning Meditations
WCAE Hits & Encores
WCAU-Mark Dawson, songs
WESG-Tonic Tunes
WHAM-Tower Clock Prgm.
WJAS-Cheerful Melodies
WMFF-Morning Devotions
WOR-The Goldbergs, sketch
WPAR-Sons of the Plains
WSYR Hymns of All Churches
WTAM-Whistler & His Dog
WWVA-Cotton Pickers

9:00

NBC-News: Breakfast Club; Vocalists; Don McNeill, m.e.; Orch.: WJZ WJTN WMFF (sw-21.5)

CBS-Richard Maxwell, tenor-philosopher: WABC WJAS WFLB WPAR WHP WMMN (sw-21.57)

NBC-News: Happy Jack, songs: WFAF WBEN

Myrt & Marge, sketch: WTAM WGY

KDKA-Shopping Circle

KYW-Morning Varieties

WBAL-What's New in Baltimore

WCAE-Jean Abbey

WCAU-Newsletters

WEEU-Friendly Club

WBFL-Mother's Morning Meeting

WGR-News: To be announced

WHAM-Those Happy Gilmans

WKBW-Niagara Spotlight

WLW-Paul Allison, songs

WOR-Organ Recital

WORK-Morning Devotions

WSYR-News: Timekeeper

WWVA-Big Slim

9:15

CBS-Aeolian Ensemble: WPAR WBX (sw-21.57)

NBC-Band Goes to Town: WFAF WBEN KYW

CBS-Manhattan Mother, sketch: WABC WJAS WFLB

NBC-The Woman of Tomorrow; Booth Craig: WJZ

NBC-Breakfast Club: WBAL Hilltop House, sketch: WTAM WGY

KDKA-Linda's First Love, sketch

WCAE-Gems of Melody

WCAU-Today's Shopping News

WESG-Western Ramblers

WGBI-Fields & Hall Mtnrs.

WGR-John Sturgess, bar.

WHAM-Women Only

WHP-Morning Devotions

WLW-Myrt & Marge, sketch

WMMN-Cowboy Loye

WOR-Modern Living

WWVA-Log Cabin Girls

9:30

NBC-The Family Man: WFAF WCAE

NBC-Breakfast Club: WJZ WORK

CBS-Joyce Jordan, Girl Internes, sketch: WABC WJAS WCAU WKBW

CBS-Ann Leaf, organist: WESG WGBI WPAR (sw-21.57)

MBS-Alan Gerard, bar; Orch.: WOR

KDKA-Editor's Daughter

KYW-Neighbor Ned

WBEN-The Wily of World Events

NBC-Central City, sketch: WFAF WTAM WBEN KYW WCAE WGY WSYR WHAM
KDKA-Melody Time
WCAU-News: Morning Melodies
WESG-Day Dreams
WBFL-Memory Lane
WGBI-All Star Revue
WHP-Morning Makeups
WJAS-Young Doctor Malone
WJTN-News: Musical Prgm.
WKBW-News: Modern Kitehen
WMFF-News
WMMN-News: Bulletin Board: At Your Service
WOR-Pure Food Hour, talk
WPAR-Amer. Family Robinson

10:15

NBC-Josh Higgins of Finchville, sketch: WEEU WORK

CBS-Myrt and Marge, sketch: WABC WJAS WCAU WBFL WGR WHFC

NBC-John's Other Wife, sketch: WFAF WBEN WTAM WCAE WGY KYW

NBC-Jane Arden, sketch: WJZ WHAM WBAL WSYR KDKA (sw-15.21)

WESG-Novelty Notes

WGBI-Organ Reveries

WHP-Donald Novis Sings: News

WIBX-Young Dr. Malone

WJTN-House of MacGregor

WMFF-Ma Perkins, sketch

WMMN-Buskirk Family

WPAR-Toots Brooks

WWVA-Radio Pals

10:30

NBC-Manhattanites Quartet: WJZ WEEU WJTN KDKA WBAL WORK (sw-15.21)

CBS-Hilltop House, sketch: WABC WCAU WJAS WHEC WBFL WGR

NBC-Just Plain Bill, sketch: WFAF WTAM WCAE WBEN KYW WGY

WESG-Health Hunters

WGBI-Good Morning Neighbor

WHAM-Tom Grierson, organist

WHP-Meet Miss Julia

WIBX-Women in the News

WKBW-The Hymn Singer

WLW-Heart of Julia Blake

WMFF-Over the Backyard Fence

WMMN-For Women Only

WPAR-Today's Almanac

WSYR-Swingsters

10:45

NBC-Breen & de Rose: WJZ

NBC-Woman in White, sketch: WFAF WCAE WTAM WBEN WGY KYW

CBS-Stepmother, sketch: WABC WCAU WJAS WGR

NBC-Houseboat Hannah, sketch: WSYR WHAM WJTN KDKA (sw-15.21)

CBS-Waltzes of the World: WPAR WNB

WBAL-Woman's Hour

WEEU-Agricultural Briefs: Dance Music: News

WESG-Musical Bazaar

WBFL-News: Morning Serenade

WHP-Kitty Keene, sketch

WIBX-Morning Rhythm: News

WKBW-Home Bureau

WLW-The Goldbergs, sketch

WMMN-Old Trading Post Gang

WORK-Frank Renault, organist

11:00

CBS-The Fact Finder: WNB

WPAR WKBW WBX WBFL WWVA

WEEU-Melody Shoppers
WGR-Women's Magazine
WHP-Organ Melodies
WMFF-The Broncho Busters
WMMN-Buddy & Smiley
WGR-The Heart of Julia Blake
WORK-Let's Go Shopping
WPAR-Musical Workshop

11:30

NBC-Pepper Young's Family, sketch: WJZ WHAM KDKA WSYR WBAL WJTN (sw-15.21)

MBS-Keep Fit to Music with Wallace: WOR

CBS-Big Sister, sketch: WABC WWVA WJAS WCAU WIIP WGR WIBX WBFL WIEC WGBI WNB

NBC-Young Widder Brown, sketch: WFAF WTAM WBEN KYW WGY WCAE

WCAE-Harmony Frolic

WESG-Harry Springer, organist

WKBW-Three Treys

WLW-News: Livestock: River: Weather: Markets

WMMN-Modern Airs

WORK-York City Schools

WPAR-Farm & Home Hour: News

11:45

NBC-Getting the Most Out of Life, talk: WJZ WSYR WHAM WGBI KDKA WJTN WMFF (sw 15.21)

CBS-Aunt Jenny's Stories: WABC WCAU WWVA WHEC WBFL WJAS WHP WJAS WGR WIBX WGBI WNB

NBC-Road to Life, sketch: WFAF WBEN WCAE WTAM WLW KYW WGY WEEU

MBS-Bide Dudley's Theater Club: WOR

WBAL-Tonic Tunes

WESG-Harmony Highways: News

WKBW-Farm Period: News

WMMN-Trader Bill & Western Stars

WORK-Checkerboard Time

AFTERNOON

12:00

NBC-The Carters of Elm Street, sketch: WFAF KYW

CBS-Mary Margaret McBride, columnist: WABC WKBW WCAU WWVA WKBW WHEC WBFL WGBI WJAS WHP WNB

NBC-Dorothy Dreslin, songs: WJZ

NBC-The Wife Saver: WTAM

KDKA-News: Weather: Temp.

WBAL-News: Checkerboard: Swingsters

WBEN-Houseboat Hannah, sketch

WCAE-News: Melodies

WEEU-Checkerboard Time

WESG-Quik-Quiz

WGR-Piano Lessons: To be announced

WGY-Interlude: Markets: News

WHAM-It of the Day: News

WIBX-Man on Street

WJTN-News: Matinee Revue

WLW-Editor's Daughter, sketch

WMFF-News: Know Your Clinton County

WMMN-Farm Flashes: A Day at Nlays

WEEU-News: Musical Clock

WBEN-News: Sun Greeters Club

WCAU-Larry Vincent, songs

WEEU-Around Breakfast Table

WBFL-News: Morning Sun Dial

WGY-Morning Merry-Go-Round

WIBX-News: Minute Man

WKBW-Headlines on Parade

WLW-Time to Shine

WMMN-Donker's Club

WOR-Victor H. Lindlahr, talk
WORK-Swingsters
WSYR-Those Happy Gilmans

12:15

NBC-The O'Neills, sketch: WFAF WTAM WGY KYW WCAE WLW WBEN

CBS-Her Honor, Nancy James, sketch: WABC WBFL WCAU WJAS WKBW

MBS-Swingsters: WBAL WSYR
NBC-Kiddoodlers (News, WJZ only): WJZ WEBR WMFF (sw-15.33)

Checkerboard Time: WHAM WGR WMMN WHP

KDKA-Rosey Bits

WEEU-Familiar Hymns

WESG-Agricultural Hour

WGBI-The Luncheonaires

WIBX Keyboard Styles

WORK-News

WWVA-Farm & Home Hour

12:30

CBS-Romance of Helen Trent: WABC WBFL WCAU WHEC WKBW

NBC-Nat'l Farm & Home Hour: WJZ KDKA WEBR WORK WJTN WSYR WHAM WBAL WMFF (sw-15.21)

Speakers: Guy Hambidge on "Soils and Men"; Wallace Keadler on "Farm Science and Business News"; Farm Credit Administration speakers.

NBC-Time for Thought: WFAF

News: WJAS WOR WHP KYW-Houseboat Hannah

WBEN-News: Weather: Bill Pitts Passes By: Musical Prgm.

WCAE-Carters of Elm Street

WEEU-House of MacGregor

WGR-Weekly Farm Flashes

WGY-Farm Paper

WIBX-News: Hoosier Hot Shots

WLW-News: Livestock: Poultry

WMMN-Old Trading Post Gang

WPAR-Lenten Service

WTAM-Linda's First Love

WWVA-Your Family & Mine

12:45

CBS-The Novelists: WPAR

NBC-News: Markets & Weather: WFAF

NBC-Nat'l Farm & Home Hour: WLW

CBS-Our Gal Sunday, sketch: WABC WCAU WKBW WBFL WJAS WHEC

NBC-Men of the West: WGY WEEU

KYW-News: Music at Midday

WCAE-Singin' Sam

WGR-Gems of Melody: Beauty on Budget

WIIP-Luncheon Dance Music

WIBX-String Serenade: Calendar

WOR-Consumers' Quiz Club

WTAM-Editor's Daughter, sketch

WWVA-Kitty Keene, sketch

1:00

CBS-The Goldbergs, sketch: WABC WCAU WBFL WHEC WGR WJAS WHP

MBS-Happy Gang: WNB

NBC-Cobwebs & Cadenzas: WFAF (sw-15.33)

WBEN-Farm Service

WCAE-Musical Caravan

WEEU-Newsletters

WGBI-Old Refrains

WGY-Music by Cugat

MONDAY March 27

WKBW-News: Women's Corner
WMMN-Midday Melodies
WOR-Dramatized Health Talk: Melody Moments
WPAR-Markets: Prgm. Resume
WTAM-Heart of Julia Blake
WWVA-Ma Perkins, sketch

1:15

CBS-Life Can Be Beautiful, sketch: WABC WCAU WJAS WBFL WGR WGBI WHP WHEC

NBC-Farm Radio News: WJZ WSYR WBAL WORK KDKA WJTN WHAM WLW (sw-11.87)

NBC-Let's Talk It Over: WFAF (sw-15.33)

MBS-Radio Garden Club: WOR KYW-Carlton & Wayne

WBEN-Cosette Merrill

WCAE-Berrie Cummins' Orch.

WESG-Checkerboard Time

WGY-Household Chats

WIBX Bright Spot

MONDAY

March 27

(2:00 p.m. Continued)

CBS-Doc Barclay's Daughters, sketch: WABC WHEC WKBW WJAS WCAU WWVA WPAR

NBC-Adventures in Reading; WJZ WMFF WJTN WORK (sw-15.33)

Recognized as the great chore of Russian literature, Count Leo Tolstoy (1828-1910), subject of this dramatization, used the novel, drama and essay with equal brilliancy in expressing his passionate social and religious philosophy. Blessed with the usual advantages of noble birth, he was given superb training for literary work, and except for a brief period of service in the Crimean War, devoted his whole life to writing.

MBS-Abram Ruvinsky Ensemble; WOR WCAE WNEF

WEEU Melodies: News WESG Light Opera Gems
WFBL Suony News Flashes: Syracuse Peace Council
WGBI Parade of Orchestras
WGR News: Personal Advisor
WHP Footlight Footnotes
WJAS Doc Sellers
WMMN Old Trading Post Gang
WSYR Universe of Melody

2:15
CBS-Life & Love of Dr. Susan, sketch: WABC WJAS WFBL WKBW WHEC WJAX WCAU WHP WWVA WGBI

NBC-Arnold Grimm's Daughter, sketch: WEAH WHAL KDKA WLW WTAM KYW WBN WGY WHAM (sw-11.87)

MBS-Instrumental Trio; WOR WNEF

WCAE Polly Entertains
WESG From the Bandstand
WGR Food Market Review
WMMN Parade of Bargains
WPAR Sally

2:30
NBC-Valiant Lady, sketch: WEAH WBN WHAM WLW WBAL KDKA WGY KYW WTAM (sw-11.87)

CBS-American School of the Air; WABC WHP WJAS WESG WGBI WJAX WPAR WHEC WNEF WKBW WMMN WFBL

NBC-Alma Kitchell, sop.; WJZ WMFF WJTN (sw-15.33)

MBS-Mary Brockerman, sop.; WOR

WCAE Kitty Keene, sketch
WCAU Women's Club
WEEU Sylvia Lee
WGR Today's Almanac
WORK Catholic Hour
WSYR Victor Miller
WWVA L. P. Lehman & Staff

2:45
NBC-Hymns of All Churches; WEAH KYW WGY WBAL KDKA WTAM WHAM WLW WBN (sw-11.87)

NBC-Guilford College A Cappella Choir: WJZ WMFF WJTN WHEC WEEU (sw-15.33)

MBS-Montana Meechy's Band; WOR

WCAE Utility Hall
WCAU Hawaiians: News
WGR American Family Robinson
WSYR Interesting People

3:00
CBS-Curtis Institute of Music; WABC WJAX WKBW WESG WCAU WJAS WGR WHP WPAR WFBL (sw-15.27)

NBC-Rochester Civic Orch.; WJZ WJTN WHAM WORK WEEU WBEH WMFF

NBC-Story of Mary Marlin, sketch: WEAH WTAM WGY WBN KYW WLW WCAE

MBS-Marriage License Romances; WNEF
KDKA Home Forum
WBAL Afternoon Show
WGBI News: Music
WKBW News: Border Town Barbecue
WMMN The Family Altar
WOR Women's Hour
WSYR Ruth Chilton's Matinee
WWVA Neo-Vim Gang

3:15
NBC-Ma Perkins, sketch; WEAH WTAM WCAE WBN WGY KYW WLW

CBS-Curtis Institute of Music; WNEF
WGBI Betty & Bob, sketch

3:30
NBC-Pepper Young's Family, sketch: WEAH WTAM WGY WBN WCAE WLW KYW

CBS-Curtis Institute of Music; WABC WJAX WGR WHP WNEF WFBL WPAR WJAS WESG WCAU (sw-11.83)

KDKA Tea Time Tunes
WBAL Globe Trotter
WEEU Uncle Jack's Prgm.
WGBI Hymns of All Churches
WKBW Variations in Syncope
WMMN The Western Stars
WSYR Campus News: Say It with Music
WWVA Border Riders

3:45
NBC-Ted Malone's Between the Bookends: Jesse Crawford, organist: WJZ WSYR WJTN WHAM WORK WEBR WBAL WMFF

NBC-The Guiding Light, sketch; WEAH WCAE WGY WTAM WLW KYW WBN

WGBI Ma Perkins, sketch
WHP Catholic Hour
WKBW Let's Waltz
WOR David Harum, sketch

4:00
CBS-Ruth Carhart, songs; WABC WPAR WJAX WJAS WNEF WHP WESG WGR (sw-11.83-15.27)

CBS-Pretty Kitty Kelly, sketch; WKBW

NBC-Backstage Wife, sketch; WEAH WCAE WBN WGY WTAM KYW

NBC-Club Matinee: News; WJZ KDKA WEBR WJTN WSYR WBAL WHAM WORK WEEU WMFF (sw-11.87)

News: WOR WMMN
WCAU Sleepy Hollow Boys
WFBL Syracuse Health Dept.
WGBI Those Happy Gilmans
WKBW News: To be announced
WLW Mad Hatterfields, sketch
WWVA Joe Barker's Revue

4:15
CBS-Not So Long Ago; WABC WHP WFBL WPAR WJAX WGR WJAS WESG WKBW WMMN WNEF (sw-11.83-15.27)

NBC-Stella Dallas, sketch; WEAH WCAE WBN WTAM KYW WGY

NBC-Club Matinee: News; WLW

WGBI Tropical Moods: Mine Working Schedule
WKBW Master the Question
WOR Myrt & Marge, sketch
WWVA Radio Pals

4:30
NBC-Vic & Sade, sketch; WEAH WBN WTAM KYW WCAE WGY

NBC-Club Matinee: News; (sw-9.53)

WCAU Young Dr. Malone, sketch
WKBW Let's Go
WLW Life Can Be Beautiful
WOR Hilltop House, sketch
WWVA Jake & Betty

4:45
NBC-Girl Alone, sketch; WEAH WCAE KYW WGY WBN WTAM

Good Listening for Monday

Further details and stations which will broadcast these programs may be found in the adjacent program columns at the time hereunder indicated

★ Star in program listings indicates news highlights

AFTERNOON

12:30 EST National Farm and Home Hour.

NIGHT

7:30 EST Eddle Cantor, Comedian. Bert Gordon, the Mad Russian; Sid Fields; Bert Parks; Edgar Fairchild's orchestra.

8:00 EST Al Pearce's Gang; Comedy and Music. Elmer Blurt; Arlene Harris (Human Chatterbox); Tizzie Lish; Carl Hoff's orchestra.

8:00 EST Cavalcade of America; Historical Drama.

8:30 EST Symphony Orchestra with Richard Crooks, Tenor.

9:00 EST Radio Theater; Cecil B. DeMille, Producer.

9:00 EST Phil Spitalny's All-Girl Orchestra. With Dorothy Thompson, commentator.

9:30 EST Eddy Duchin and His Orchestra with Morton Downey, Tenor.

9:30 EST Symphony Orchestra.

10:00 EST Contented Hour with Marek Weber. Opal Craven, the Lullaby Lady; Continentals Quartet.

10:00 EST True or False; Quiz Program.

10:00 EST Guy Lombardo's Orchestra.

10:30 EST Columbia Workshop, Drama. Presenting "Flight from Home," poignant story of the fall of Barcelona and the exodus from the war-torn city.

FREQUENCIES

CKLW-1030	WEEU-830	WHP-1430	WMMN-890
KDKA-980	WENR-870	WIBX-1200	WNEF-1500
KYW-1020	WESG-850	WJAS-1290	WOR-710
WABC-860	WFBL-1360	WJR-750	WORK-1320
WBAL-1060	WGR-1450	WJTN-1210	WPAR-1420
WBN-900	WGBI-880	WJZ-760	WSB-740
WBT-1080	WGR-550	WKBW-570	WSM-650
WBZ-990	WGY-790	WKBW-1480	WSYR-570
WCAE-1220	WHAM-1150	WLW-700	WTAM-1070
WCAU-1170	WHAS-820	WMAQ-670	WTIC-1040
WEAF-660	WHEC-1430	WMFF-1310	WWVA-1160
WEBR-1310	WHK-1390		

CBS-Nan Wynn, songs; WABC WJAS WPAR WESG WMMN WGR (sw-11.83-15.27)

WCAU Manhattan Mother
WFBL Mr. Fixit
WHAM Your Family & Mine
WHP Farmers' Service Prgm.
WIBX Oklahoma Outlaws
WLW Kitty Keene, Inc., sketch
WOR Restful Rhythms: Interlude
WSYR Juvenile Radio News-
paper: News
WWVA Musical Crackers

5:00
NBC-Dick Tracy, sketch; WEAH WCAE WTAM WGY KYW

CBS-Music of the Restoration; WABC WFBL WJAS WKBW WPAR WMMN WHP WNEF WJAX WGBI WHEC (sw-15.27)

NBC-Rakov's Orch.; WJZ KDKA WMFF WJTN (sw-11.87)

NBC-Houseboat Hannah, sketch; WLW

WBAL Uncle Jack's Club
WBN Uncle Ben's Club
WCAU Inquirer Hero Award
WEEU Hank Lawson's Bums
WESG Rhythm Almanac
WGR News: BBC Reporter
WHAM Voice of Experience
WOR Women Make the News
WORK Owen & King
WSYR Street Quiz
WWVA On the Mall

5:15
NBC-Boston Univ. Choral Arts Society: WJZ WJTN WBAL WEBR WSYR WHAM KDKA WMFF (sw-11.87)

CBS-Nilla Mack's "Let's Pre- send," drama: WABC WPAR WFBL WHP WHEC WGR

NBC-Your Family & Mine, sketch: WEAH WCAE KYW WTAM WBN WGY

WCAU Cosmopolitans
WGBI Dick Tracy, sketch
WIBX Audrey Lynn
WJAS Howie Wing, sketch
WKBW At Twilight
WLW To be announced
WMMN Dinner Party
WOR Polly Jenkins' Ploy Boys
WORK Rhythmaires
WWVA Economy Notes

5:30
NBC-Jack Armstrong, sketch; WEAH WGY WBN KYW WCAE WTAM WLW

NIGHT

6:00
CBS-News: Sports Resume; WABC

CBS-News: Rhythm Roundup; WKBW WGBI WJAX WJAS (sw-15.27)

NBC-News, WJZ only) Bob Armstrong's Orch.: WJZ WEBR WENR

NBC-Science in the News; WEAH WCAE (sw-9.53)

The Lone Ranger: WORK WESG News: WFBL WHAM WJZ WJR

CKLW Stop & Go
KDKA News: Temp.: Your Movie Magazine
KYW News: Dance Time
WBAL Sports
WBEN News: Weather: Music of Today
WCAU News: Benson & Marr
WGR Sidney Andorn: Five Star Final Edith VanderPyl
WGR Dick Tracy, sketch
WGY News: Musical Prgm: News
WHAS Sidewalk Snoopers
WHK Southern Reporters
WHP Little Brown Book
WJTN News: Variety Prgm: Dinner Melodies
WLW To be announced
WMAQ Say It with Music
WMFF Variety Tune
WMMN News: Footprints
WOR Uncle Don, children's prgm.
WPAR To be announced: Sports
WSB Georgia Ambassadors
WSM Rhythm Time
WSYR News: Nick Stemmler
WTAM News: Leisy Sportsman
WTIC News: Weather
WWVA Hollywood Reporter: Hoosier Hoists

6:15
NBC-Malcolm Claire's Children's Stories: News: WEAH WENR (sw-9.53)

CBS-Howie Wing, sketch; WABC WHAS WHEC WGR WKBW WJR WBT WCAU (sw-15.27)

NBC-Patricia Gilmore, songs; WJZ WLW WMFF

Dick Tracy, sketch; WSM WMAQ News: WJAS WJTN
KDKA Manuel Contreras' Orch.
WBAL News: Around the Dinner Table

WBEN Melody on Parade
WBZ Weather: Sports
WCAE News: Sports
WGBI The Sidewalk Quizzer
WGR Dinner Dance Music
WHAM Helen & Bob
WHK City Tax Levy Talk
WHP Evening Echoes
WIBX Dance Time
WMMN Sports
WPAR Watt's the Answer
WSB Roxy Theater Prgm.
WSYR In the Music Room
WTAM Evening Prelude: News
WTIC Talk by State Official
WWVA Radio Gossip: News

6:30
NBC-Del Courtney's Orch.; (sw-9.53)

NBC-Names Make News, George Hicks: WEAH

CBS-Today with Bob Trout; WABC WKBW WKBW WJAS WGR WJAX WPAR WWVA (sw-15.27)

NBC-Ray Perkins, pianist-comedian; WJZ WENR

MBS-Front Page Parade, news dramas: WCAE WHK

News: WORK WHP WOR WESG WMFF

Sports: WBN WGR WHAM WLW CKLW

KDKA Music: Sports
KYW Camera Club
WBT Holly Smith, songs
WBZ On the Mall
WCAU Bob Golden's Orch.
WFBL Leo Rolley, sports: Dinner Concert

WGBI On with the Dance
WGY Tom Williams, songs
WHAS Asher & Little Jimmie
WJR The Inside of Sports
WMAQ Jack Armstrong, sketch
WMMN Timely Topics
WSB Dick Tracy, sketch
WSM News: Sports
WSYR Swingsters
WTAM Keyboard Fancies
WTIC Melodic Strings

6:45
NBC-Hal Totten, sports; WENR

CBS-Enoch Light's Orch.; WABC WESG

NBC-Lowell Thomas, news commentator: WJZ WSYR WTAM KDKA WBAL WHAM WEBR WJAX WLW WJTN WTIC

CBS-Sophie Tucker & Her Show; WBT WHAS WMMN (also KNX at 12:30 a.m.)

NBC-Del Courtney's Orch.; KYW WCAE WORK

NBC-Bill Stern, Sport Scraps; WEAH

CKLW Adv. of Jimmie Allen
WBN Ruth Nichols & Rainbow Trio

WCAU Town & Torf News
WFBL This & That
WGR Music for Dessert

WGBI News: Musical Prgm.
WGR News: To be announced
WGY Sports
WHK Black Flame of Amazon
WHP Bill Sherman, songs
WIBX News: Salon Strings
WJAS Talk of the Town
WJR Musical Prgm.

WKBW In a Sentimental Mood
WJZ True Stories
WOR The Johnson Family, sketch
WPAR Struck's Varieties
WSB Little Orphan Annie, sketch
WSM Powerhouse Pals
WWVA Pepper-Poppers

7:00
NBC-Amos 'n' Andy, sketch; WEAH WCAE WGY WBN WTIC KYW WTAM WLW (also at 11 p.m.)

NBC-Orphans of Divorce, sketch; WJZ WJZ WSYR WENR WHK KDKA WEBR WJTN WBAL WHAM (sw-11.87)

CBS County Seat, sketch; WABC WMMN WBN WPAR WJAS WHP WGR WWVA WESG

MBS-Fulton Lewis, Jr., commen- tator: WNEF CKLW

WBT Musical Revue
WCAU Sports Alan Scott
WFBL American Legion Chorus
WGR Dick Stabile's Orch.
WGBI The Lone Ranger

WJAS News
WJZ Vocal Varieties
WKBW News: Orchestra of the Week

WMFF Sports Review
WMAQ Emilio Bolognini's Orch.
WOR Stan Loux, sports
WORK Norma Hinton, songs

WJZ Radio Headlines
WSM Melodies of Old Vienna

7:15
NBC-To be announced; WEAH WBN WCAE WTIC KYW WGY

CBS-Lum & Abner, sketch; WABC WCAU WFBL WHEC WGR WHAS WBT WJAS WGR WJR (also KNX KSL at 11:15 p.m.)

CKLW Frank Burke
WHP Mary Smith Kline, organ
WIBX Ozzie Nelson's Orch.: Sports

WKBW Whys and Wherefores
WLW To be announced
WMAQ Chicago Better Business Bureau

WMFF Monitor News
WMMN Wait's the Answer?
WOR The Answer Man
WORK Foreman's Club
WPAR Honolulu Serenaders
WSB Brenau College Prgm.
WTAM Sammy Watkins' Orch.
WWVA Twilight Reverie

7:30
CBS-Eddie Cantor's Caravan; Mad Russian; Sid Fields; Bert Parks; Edgar Fairchild's Orch.: WABC WBT WGBI WBN WHP WMMN WKBW WHEC WFBL WJAS WCAU WGR WJR (sw-9.59-11.83) (also at 10:30 p.m.)

NBC-Xavier Cugat's Orch.; WEAH WMAQ WSB

MBS-Lone Ranger, drama; WOR WSYR WBAL WHK WKBW WNEF

NBC-Jimmy Kemper, song stor- ies: WJZ WEBB WORK

MBS-Front Page Parade, news dramas: WLW

CKLW Race Track Jim, drama
KDKA Way Back When
KYW Sherry Lee
WBEN Cy King, commentator
WJZ Campus Chatter
WCAE Big Swing

WGY Jim Healey, commentator
WHAM Chas. Siverson's Orch.
WHAS Acron on Song
WJTN News: Mirror of Fashion: Music

WMAQ News: Musical Entre
WMFF Snug & Story
WPAR Vocational Guidance
WSM Jamup and Honey
WTAM Otto Thurn's Orch.
WTIC Inside of Sports

7:45
NBC-Science on the March; WJZ WSM WORK WHAM

MBS-Inside of Sports; WLW
CKLW Medical Society
KDKA Merry Music
KYW Philadelphia Club of Adv. Women

WBN Better Speech Lesson
WBZ Arkansas Troubadours
WGY Weekly Milk Bulletin
WJTN Legion of Safety
WMFF Virginia Arand Baldwin
WMAQ Miniature Minstrels
WPAR In a Sentimental Mood
WTAM Paul Gershman's Ensemble
WTIC Jack Says, "Ask Me Another"

WWVA Penny Wise

8:00
NBC-Al Pearce's Gang; Tizzie Lish; Arlene Harris; Carl Hoff's Orch.: WEAH WTAM WBN WCAE KYW WGY WTIC WSM WMAQ WSB WLW WORK (also KFI KOA at 10:30 p.m.)

Guest: Jan Pearce, tenor-solo-
ist on the "Radio City Music
Hall" program.

OLD BOOKS WANTED

We have bought over 9,500 books and have paid as high as \$500.00 for a single book. For example, we will pay you cash for the following books as described in our price list:

Pilgrim's Progress... \$4,000.00	Tom Sawyer... \$200.00
Old Swinmire's Hole... 75.00	Black Beauty... 100.00
Treasure Island... 50.00	Scarlet Letter... 35.00
Venus and Adonis... 5,000.00	Snow-Bound... 45.00
Uncle Tom's Cabin... 50.00	Leaves of Grass 250.00
Last of Mohicans... 50.00	Ben Hur... 25.00
McGuffey Primer... 100.00	Moby Dick... 100.00
Tamerlane & Poems... 5,000.00	Little Women... 25.00

There are but a few of the many thousands of books we want. DON'T SEND BOOKS until you have checked our latest list giving full information. Don't delay—a single old school book, story book, Bible, poetry, history, travel, almanac, may bring you \$25.00, \$100, \$500 or even \$5,000 cash for certain books. Better Investigate NOW. Send 10c to the American Book Mart, 140 S. Dearborn St., Dept. 9001, Chicago, and we will send you latest list of old books we want to buy and cash prices we will pay.

CBS-Cavalcade of America; Hardie Chalmers, narrator; Don Voorhees' Orch.: WABC WHAS WBT WGR WHEC WFBL WJR WJAS WCAU WGAR (sw-9.59-11.83) (also KNX KSL at 12 mid.)

MBS-Ernie Fiorito's Studies In Contrast: WOR WNBC CKLW WGBI Good Will Hour *WIBN-News: Levittow's Orch. *WKBW-News: Musical Newsreel *WMMN-News: W. V. Univ. WPAR-Bordertown Barbecue

8:15 *WWVA-News: Swingtime

8:30 CBS-Model Minstrels: Tom Howard & George Shelton; Eton Boys; Ray Bloch's Orch.: WABC WFBL WHAS WHEC WCAU WHP WGR WJAS WBT WGR WJR (sw-9.59-11.83) (also KNX KSL at 11:30 p.m.)

NBC-The Voice of Firestone; Richard Crooks, trn.; Alfred Wallenstein, cond.; Symphony Orch.: WEAJ WTAM WMAQ WCAE WBEN WGY WSM KYW WLW WTIC WSB (sw-9.53) (also KOA KFI at 11:30 p.m.)

MBS-Count Basie's Orch.: WOR WNBC

Musical detail on page 11 this week. NBC-These We Love, drama: Nan Grey: WJZ WEBR WSYR WHAM KDKA WBAL WBZ WIJK WJTN WMFF (sw-11.87)

CKLW-Mich. State Highway Ass'n WGBI-Quota and Business Professional Women's Clubs WIBX-Green Bros.' Orch. *WKBW-Air Brakes: News WMMN Monday Night Varieties WORK-Amateur Boxing WPAR-Royal Broadneaux

8:45 MBS-Count Basie's Orch.: CKLW WIBX Meet Mr. Lee WPAR-World Dances

9:00 MBS-Listeners' Theater: WNBC CKLW

CBS-Lux Radio Theater: Cecil B. DeMille, producer: WABC WBT WFBL WGR WCAU WKBW WJAS WHAS WHEC WBX WJR (sw-11.83-9.59) For news of Hollywood read "Hollywood Showdown" in every issue of Radio Guide.

NBC-Primrose Quartet: WJZ WEBR WBAL WJTN WHAM WMFF

*NBC-Hour of Charm: Phil Spitalny's Girl Orch.; Dorothy Thompson, comm.; WEAJ WSM WBEN WTAM WCAE WMAQ WGY KYW WSB WLW WTIC (sw-9.53)

KDKA-Bernie Armstrong, organist WBZ-Music-We Love WENR-Your Health, drama

WGBI To be announced *WGBI-News: Argus & His Hundred Eyes

WJZ-Pre-Opera Concert WHP-Sports Shots WMMN-World's Fair Tour *WOR-Gabriel Heatter, news WPAR-United Christian Youth WSYR-Amos Phipps

9:15 WGR-20th Century Serenade WHP-Singing Strings WMMN-In a Cathedral WOR-To be announced

9:30 NBC-Eddy Duchin's Orchestra: Morton Downey, trn.: WEAJ WCAE WMAQ WTAM WHAM WGY KYW WBEN WTIC WSYR (sw-9.53)

MBS-Symphony Orch.: WOR WNBC CKLW

Musical detail on page 11 this week. NBC-Two Westminster College Choirs: WJZ WSM KDKA WENR WBAL WMFF (sw-11.87)

WGBI-Frank Kelly's Orch. WGR-In Recital WHP-Rockin' in Rhythm WJTN-Vocational Guidance WLW-Unsolved Mysteries WPAR-Fed. of Music Clubs WSB-Dr. I. Q.

9:45 NBC-Two Westminster College Choirs: WJTN

WMMN-Singing Strings WPAR-Talk, Dr. Bailey

10:00 NBC-Contented Prgm.: Lullaby Lady; Male Quartet; Orch.; dir. Marek Weher: WEAJ KYW WSB WMAQ WSM WTIC WBEN WGY WTAM WCAE (sw-9.53)

The Lullaby Lady sings Do Do (Sturgis-Blake), with Mr. Tanner, La Borachita (Esperon), and with the quartet, a Spanish medley. The quartet also sings Toreador Song from "Carmen" (Bizet). Mr. Weher, violinist, plays La Violetera (Padilla) and the orchestra offers Little Soldier of Spain (Guerreiro) and Siboney (Lecunio).

CBS-Guy Lombardo's Orchestra: WABC WHAS WGR WFBL WJAS WJR WBT WCAU WKBW (sw-9.59)

NBC-True or False, Quiz Prgm.: WJZ WJTN WBZ WIJK WEBR WENR WLW WBAL WSYR WHAM KDKA (sw-11.87)

MBS-Dick Stabile's Orch.: WOR CKLW

WGBI-Rambles in Rhythm *WGR-News: Boxing Matches WHP-George Kohler's Ensemble WJZ-Stan Myers' Orch. WMFF-To be announced *WMMN-News WPAR-Three Little Girls in Blue

10:15 MBS-Dick Stabile's Orchestra: WNBC

WGBI-Echoes of Hawaii WHP-Mitchell Grand, organist WMMN-Charlie Cook WPAR-Gaslight Harmonies

10:30 NBC-Nat'l Radio Forum: WJZ WEBR WJTN WORK KDKA WBZ WENR WBAL WHAM WMFF (sw-11.87)

CBS-Eddie Cantor's Caravan: WHAS (also see 7:30 p.m.)

MBS-Pageant of Melody: WOR NBC-Ruby Newman's Orchestra: WEAJ WSB (sw-9.53)

CBS-Columbia Workshop, drama: WABC WBX WGBI WKBW WVA WKBN WMMN WPAR WBT WNBC (sw-9.59-9.65)

"Flight from Home" is a dramatized story of the evacuation of Barcelona, recent phase of the Spanish war which marked the end of organized resistance by Loyalist forces. William Merrick, who has covered the war for AP, wrote the play; Norman Corwin is director.

CKLW-Doc Sunshine KYW-Civic Symphony Orch. WENR-Theater of the Air WCAE-Pittsburgh Playhouse *WCAU-Mac Parker, comm. *WFBL-News: Sun Dodgers WGR-Diesel Training: Nocturne WGY-Name Your Number WHP-Sport Mike WHP-Russell Dasher's Orch. WJAS-We, the Jury WJR-Diesel Flashes: Musicale WLW-Schnuckeltritz' Band WMAQ-Dwight H. Green, talk WSM-Our America WSYR-American Legion Prgm. WTAM-Symphonic Variations WTIC-Guy Hedlund Players

10:45 NBC-Ruby Newman's Orch.: WMAQ

NBC-Pageant of Melody: WIJK CKLW-Clement Q. Williams WCAU-Ioe Frassetto's Orch. WHP-Kapers *WHP-News WHAS-Musical Revue WLW-Spotlight WSYR-Waltz Time

11:00 *NBC-(News, WJZ only) Barry Winton's Orch.: WJZ WBAL WMFF

NBC-Amos 'n' Andy, sketch: WSM WSB WMAQ (also see 7 p.m.) *CBS-News: WABC (sw-9.65) NBC-Discussion by Theodore A. Huntley: WEAJ (sw-9.53) CBS-Sammy Kaye's Orch.: WHP WMMN WKBW WNBC WGR WPAR (sw-9.59) *News: Weather: WTIC KDKA

*News: WOR WJR WBX WGBI WJAS WORK WHAM WENR WHK WLW

*CKLW-Reporter *KYW-News: Organ Reveries *WBEN-News: Ironic Reporter *WBT-News: Economic Assn. *WBZ-News: Radio Roundelay *WCAE-News: Interlude WCAU-Around the Town WFBL-Leo Bolley, sports WGR-Carl George *WGY-News: Melody Time WHAS-Goodwill Hour WJTN-True Stories *WKBW-News: Late Sports *WSYR-News: Sports WTAM-Tom Manning 11:15

*NBC-Clyde Lucas' Orchestra (News, WEAJ only): WEAJ WLW WCAE WTIC (sw-9.53)

NBC-Barry Winton's Orchestra: WORK WBAL WHAM WJTN

CBS-Sammy Kaye's Orch.: WIBX WJAS WGBI WGR WCAU WBT (sw-9.65)

MBS-Harry James' Orch.: WOR WSYR

Music You Want: KDKA WBZ WGY KYW WTAM CKLW *News: WMAQ WSB WENR-Sports WENR-Jay Mills' Orch. WFBL-Al Apollon & Orch. WGR-To be announced WIK-Willard Potts' Orch. WJR-Peaceful Valley WKBW-Reveries: LeBrun Sisters WSM-The World in Review 11:30

CBS-Cab Calloway's Orchestra: WABC WCAU WNBC WJAS WIBX WKBW WBT WKBW WMMN WFBL WGBI WGR WHP

NBC-Horace Heidt's Orch.: WEAJ WCAE WSM WBEN WTIC (sw-9.53)

NBC-Russ Morgan's Orch.: WJZ WBAL WEBR WHAM WMAQ WJTN WORK WMFF

WENR-Fletcher Henderson's Orch. WGR-Happy Hauck's Orch. *WHAS-News WHK-Tommy Blue's Orch.

MONDAY March 27

WLW-Clyde Lucas' Orch. WSB-Welcome South, Brother 11:45

CBS-Cab Calloway's Orchestra: WHAS WJR 12:00

NBC-Eddy Rogers' Orch.: WEAJ KYW WBEN WTIC WGY

CBS-Dance Orch.: WABC WHAS WCAU WIBX WHEC WKBW WHP WGR WFBL WGBI (sw-6.12-9.59)

MBS-Sammy Kaye's Orchestra: WCAE CKLW WOR WNBC

NBC-Carlos Molina's Orch.: WJZ WHAM WSM WSYR WHK WLW

KDKA-Al Kavelin's Orch. WBT-Midnight Dancing Party *WBZ-Midnight News Roundup WENR-Music You Want

WHAS-Dance Band WJR-Bobby Grant's Orch. WMAQ-Dance Orch. WSB-Art Gillham, songs WTAM-Paul Burton's Orch. 12:15

NBC-Carlos Molina's Orch.: WBZ NBC-Eddy Rogers' Orch.: WSB KDKA-Dance Orch. 12:30

NBC-Battle of Sexes: KPO KFI (also see Tues. 9 p.m.)

NBC-Fletcher Henderson's Orch.: WEAJ KYW WBEN WGY WSB WMAQ WTIC WTAM

CBS-Shep Fields' Orch.: WABC WNBC WCAU WKBW WIBX WHIP WJR WGBI WGR WFBL (sw-6.12-9.59)

NBC-Erskine Hawkins' Orchestra: WJZ WHAM KDKA WBZ WSM WSYR (sw-6.14)

MBS-Bob Crosby's Orch.: WCAE CKLW WOR WIJK

WLW-Moon River End of Monday Programs

MORNING

7:00 a.m. EST

NBC-Forty Winks Club: WEAJ CBS-Morning Almanac: WABC *NBC-Morning Patrol: News: WJZ Musical Clock: WGR WTAM KDKA

7:15 Musical Clock: WOR WGY KDKA-Western Trails *KYW-News: Musical Clock

7:30 CBS-Morning Almanac: (sw-21.57) NBC-Musical Varities: WEAJ

Musical Clock: KDKA WPAR Morning Devotions: WESG WJTN

7:45 *CBS-News: WABC (sw-21.57)

WBAL-Around Breakfast Table: Sports

WBEN-Music of Today *WCAU-News WESG-Morning Varieties WHAM-Kindly Thoughts WJTN-Timekeeper

WLW-Renfro Valley Folk *WMFF-Good Morning: News WMMN-Morning Devotions WORK-Morning Music Box WSYR Variety Prgm WTAM-Melody Time

8:00 NBC-Milt Herth Swing Trio: WEAJ (sw-21.5)

CBS-(A Tune for Today, WABC only) Fred Feibel, organist: WABC (sw-21.57)

NBC-Earbenders: Variety Prgm.: WJZ WHAM WMFF

*News: WWVA WOR WCAE WJAS

*News: Timekeeper: WJTN WSYR

*KDKA-News: Musical Clock *WBEN-News: Sun Greeters Club WCAU-Larry Vincent, songs WEEU-Around Breakfast Table *WFBL-News: Musical Footnotes: Sun Dial: Radio News WGY-Morning Merry-Go-Round

*WIBX-News: Minute Man *WKBW-Headlines on Parade WLV-Time to Shine WMMN-The Dunker's Club WTAM-Health & Home

8:15 NBC-Gene & Glenn, songs: WEAJ WBEN (sw-21.5)

NBC-Vocal Vogues: WJZ WHAM WMFF

CBS-Bob Byron, songs: WABC (sw-21.57)

*News: WESG WLW WPAR KDKA-Dr. Sunshine WCAE-Today's Almanac WCAU-Taxitones WEEU-Morning Devotions WJAS-Time Again

WOR-Red River Dave, cowboy songs: Oddities: Music WWVA-Musical Clock

8:30 NBC-Do You Remember?: WEAJ WTAM WCAE (sw-21.5)

CBS-Boy & Girl Next Door: WABC (sw-21.57)

NBC-Richard Leibert, organist: WJZ

NBC-Swing Serenade: WEEU WHAM

Musical Clock: WIBX KDKA WPAR

WHEN-Sun Dial WCAU-Don Bovay, guitarist & songs WESG-Jim & Jane

WGBI-Morning Devotions WGY-Ranch Boys WJAS-Musicale: Today's Prgms. WJTN-Betty Weakland, Evangelist

WLW-Boone County Caravan WMFF-Classified Column: Bulletin Board

WMMN-The Family Altar WOR-Modern Rhythms WORK-Cousin Lee WSYR-Timekeeper

8:45 NBC-Radio Rubes: WEAJ (sw-21.5)

NBC-Jack & Loretta Clemens, songs: WJZ WEEU

*CBS-Ruth Brine, commentator: WABC (sw-21.57)

WBAL-Morning Meditations WCAE-Hits and Encores WCAU-Mark Dawson, songs WESG-Waltz Time

WGBI-Master Singers: Old Family Almanac WGY-Martha & Her Playboys WHAM-Tower Clock Prgm. WJAS-St. Patrick's Church WMFF-Morning Devotions

WOR-The Goldbergs, sketch WPAR-Sons of the Plains WSYR-Hymns of All Churches WTAM-Whistler & His Dog WWVA-Cotton Pickers

TUESDAY, March 28, 1939

9:00

*NBC-News: Happy Jack, songs: WEAJ WBEN

CBS-Richard Maxwell, trn.-oph. osopher: WABC WHP WIBX WGBI WMMN WPAR WESG WNBC (sw-21.57)

*NBC-News: Breakfast Club: WJZ WJTN WMFF (sw-21.5)

Myrt & Marge, sketch: WTAM WGY

KDKA-Shopping Circle KYW-Morning Varieties *WBAL-News: Request Prgm. WCAE-Women's Club WCAU-Novelters WEEU-Friendly Club

WFBL-Mother's Morning Meeting *WGR-News: To be announced WHAM-Those Happy Gilmans WKBW-Niagara Spotlight

WLW-Paul Allison, poems WOR-Martha Manning, sales talk WORK-Morning Devotions *WSYR-News: Timekeeper WWVA-Big Slim

9:15 CBS-Manhattan Mother, sketch: WABC WFBL WJAS

NBC-Band Goes to Town: WEAJ WBEN WCAE

CBS-To be announced: WPAR WESG WIBX WGBI (sw-21.57)

NBC-The Women of Tomorrow: WJZ

Hilltop House, sketch: WTAM WGY

KDKA-Linda's First Love, sketch KYW Dixie Lee WCAU-Today's Shopping News WGR-John Sturgess, songs WHAM-Women Only WHP-Morning Devotions

WLW Myrt & Marge, sketch WMMN-Cowboy Lyle WOR-Sylvia Barry, snngs; Orch. WWVA-Log Cabin Girls

9:30 CBS-Ann Leaf, organist: WESG WPAR (sw-21.57)

NBC-Breakfast Club: WJZ WORK WBAL

NBC-The Family Man: WEAJ

CBS-Joyce Jordan, Girl Interne, sketch: WABC WCAU WJAS WKBW

KDKA-Editor's Daughter KYW-Hedda Hopper WENR-Secret Diary WCAE-Genus of Melody WEEU-Ma Perkins, sketch

WFBL-Miss Goodnews WGBI-Evangelistic Hour WGR-Those Happy Gilmans WGY-Market Basket: Women's Newspaper

WHAM-Mrs. Thrifty Buyer WHP-Mary Fountain, organist WIBX-Morning Devotions WJTN-Melodic Panorama

WLW-Hilltop House, sketch WOR-Dr. Frank Kingdon, talk WTAM Kitty Keene, sketch WWVA-Jake Taylor's Railspitters

9:45 NBC-Edward MacHugh, Gospel Singer: WEAJ KYW WBAL WGY KDKA WTAM WLW (sw-15.21)

CBS-Bachelor's Children, sketch: WABC WKBW WCAU WJAS WFBL

NBC-Breakfast Club: WEEU WJTN

MBS-Syncopaters: WOR

CBS-Music in the Air: (sw-21.57)

WENR Sally Work WCAE-Secret Diary WESG-Home-makers

WGBI-Mary Lee Taylor WGR-Shopping with Dorothy WHAM-I Love a Mystery WHP-Our Children

WIBX-String Ensemble WPAR-Osteopathic Talk WSYR-Health Service WWVA-Rapid Ad Service

10:00 CBS-Pretty Kitty Kelly, sketch: WABC WGR WIBX WWVA WHEC

NBC-Story of the Month, sketch: WJZ WORK WEEU WBAL

NBC-Central City, sketch: WEAJ WCAE KYW WBEN WTAM WGY WSYR WHAM

MBS-Nation's School of the Air: WLW WNBC

KDKA Melody Time *WCAU-News: Morning Melodies

WESG-Western Ramblers WFBL-Secret Diary WGBI-Kitchen Kwiz WHP-Morning Makeups

WJAS-Young Doctor Malone *WJTN-News: Musical Prgm. *WKBW-News: Modern Kitchen *WMMN-News: At Your Service: Perfume Time

WOR-Pure Food Hour WPAR-To be announced

10:15 CBS-Myrt & Marge, sketch: WABC WCAU WJAS WHEC WFBL WGR

NBC-John's Other Wife, sketch: WEAJ KYW WBEN WCAE WGY WTAM

NBC-Josh Higgins of Finchville, sketch: WORK

NBC-Jane Arden, sketch: WJZ KDKA WSYR WHAM WBAL (sw-15.21)

WEEU-Anna Marie Bentz *WHP-Donald Novis Sings: News

WIBX-Young Dr. Malone WJTN-House of MacGregor WMFF-Ma Perkins, sketch WMMN-Buskirk Family

WPAR-Name It WWVA-Radio Pals

10:30 NBC-Smilin' Ed McConnell, songs: WJZ WBAL WSYR WHAM WJTN WEBR KDKA WLW (sw-15.21)

CBS-Hilltop House, sketch: WABC WJAS WHEC WFBL WCAU WGR

NBC-Just Plain Bill, sketch: WEAJ WGY KYW WTAM WCAE WBEN

NBC-Ranch Boys: WORK

WEEU-W. P. A. Band WESG-To be announced

WGBI-Good Morning Neighbor WHP-Meet Miss Julia WIBX-White Elephants WKBW-Tonic Tunes WMFF-Over the Backyard Fence

WMMN-Twenty Fingers of Melody WPAR-Today's Almanac 10:45

NBC-Houseboat Hannah, sketch: WJTN KDKA WHAM WSYR (sw-15.21)

CBS-Stepmother, sketch: WABC WCAU WJAS WGR

NBC-Breen & de Rose: WJZ

NBC-Woman in White, sketch: WEAJ WTAM WBEN WCAE KYW WGY

CBS-Eton Boys: WPAR WNBC

WBAL-Woman's Hour WESG-Musical Bazaar *WFBL-News: Morning Serenade WHP-Kitty Keene, sketch *WIBX-Morning Rhythm: News WKBW-To be announced

WLW-The Goldbergs, sketch WMMN-Old Trading Post Gang WORK-Frank Renault, organist

11:00 NBC-Story of Mary Marlin, sketch: WJZ WBAL KDKA WSYR WJTN WHAM (sw-15.21)

CBS-Rhythmaires: WNBC

NBC-David Harum, sketch: Peggy Allenby: WEAJ WCAE KYW WGY WTAM WBEN

*CBS-News: Montana Slim, songs: WABC

NBC-Viennese Ensemble: WORK WEEU

CBS-Mary Lee Taylor: WWVA WJAS WCAU WKBW WHEC WFBL WKBW

MBS-Charley Freshwater's Cowboy Band: WOR

WBAL-Eastern High School Prem.

*WGBI-News: Mine Working Schedule *WGR-News: To be announced Filmland Today WHP-Young Dr. Malone

WIBX-George Davis, organist (Continued on Next Page)

SEED WRITE FOR CATALOG FREE To make NEW friends... GIVE 8 varieties fancy Petunias: 7 kinds New Zinnias: 6 var. splendid New Asters: 12 kinds delicious Radish: 13 var. crisp Lettuce: 4 kinds fancy Tomatoes & 8 var. Onions (Value \$1) all for the handling & postage. For return mailing & this adv. with 3 neighbors' names who have gardens enables you to receive a Hardy Philoxera plants as a GIFT & New Catalog. NEWASTERS THE GLOBE SEED CO. Box 87W St. Charles, Ill.

TUESDAY

March 28

(11:00 a.m. Continued)

WLW-Linda's First Love, sketch
WMFF-Bunny Berigan's Orch.
WMMN-The Boarding House
WPAR-Information Booth

11:15

CBS-Scattergood Balnes: WABC
WKBW WJAS WFBL WCAU
WIBX WWVA WGBI WHEC

NBC-Vic & Sade, sketch: WJZ
KDKA WIAM WBAL WSYR
WJTN WLW (sw-15.21)

NBC-Lorenzo Jones, sketch:
WEAF WBEN WCAE WTAM
KYW WGY

MBS-The Georgia Crackers: WOR
WEUU Melody Shoppers
WGR-Food Market: To be announced

WIIP-Organ Melodies
WMFF-The Broncho Busters
WMMN-Buddy & Smiley
WPAR-Tonic Tunes

11:30

NBC-Young Widder Brown, sketch: WEAF WTAM WBEN
WGY WCAE KYW

NBC-Pepper Young's Family, sketch: WJZ WIAM KDKA
WSYR WBAL WJTN (sw-15.21)

CBS-Big Sister, sketch: WABC
WIBX WGR WHP WCAU WJAS
WWVA WFBL WHEC WGBI
WNBF

NBC-Vagabonds: WORK

MBS-Keep Fit to Music with
Wallace: WOR

WESG-Gems of Melody
WKBW-German Lesson

★WLW-News: Livestock: River:
Weather: Markets
WMMN-Modern Airs

★WPAR-Farm & Home Hour:
News

11:45

NBC-Road of Life, sketch: WEAF
KYW WTAM WBEN WGY WLW
WCAE WEEU

NBC-Getting the Most Out of
Life, talk: WJZ WHAM KDKA
WMFF WJTN WSYR WEBR
(sw-15.21)

CBS-Aunt Jenny's Stories: WABC
WJAS WWVA WFBL WCAU
WHEC WIBX WGR WHP WGBI
WNBF

MBS-Manhattans: WOR WBAL

★WESG-Smilin' Thru: News
★WKBW-Farm Period: News
★WMFF-News: Unemployment
Service

WMMN-Trader Bill & Western
Stars
WORK-The Swingsters

AFTERNOON

12:00

CBS-Tower Town Tempos: WHP

CBS-Kate Smith Speaks: WABC
WCAU WFBL WHEC WKBN
WJAS

NBC-The Carters of Elm Street,
sketch: WEAF KYW

NBC-Meet the Songwriter: WJZ

MBS-Ross Trio: WNBC WBAL

★KDKA-News: Music: Weather

WBEN-Houseboat Hannah, sketch
★WCAE-News: Melodies
WEUU-Wittich Melodies
WESG-Quik-Quiz
WGBI-Music by Cugat
WGR-What Is It?
★WGY-Interlude: Markets: News
★WHAM-Hit of the Day: News
WIBX-Man on the Street
★WJTN-News: Matinee Revue
WKBW-Hits and Engores
WLW-Editor's Daughter, sketch
WMMN-Farm Flashes: A Day at
Mays
WOR-Red River Dave, cowboy
songs
WSYR-Those Happy Gilmans
WTAM-Voice of the Farm
WWVA-Jake & Betty

12:15
★NBC-Campus Kids (News, WJZ
only): WJZ WEBR WMFF
WEUU (sw-15.33)

CBS-Her Honor, Nancy James,
sketch: WABC WFBL WCAU
WKBW WJAS

NBC-The O'Neills, sketch: WEAF
WBEN WTAM WLW WCAE
KYW WGY

MBS-Topics by Tinney: WOR

KDKA-Checkerboard Time
WBAL-Man on the Street
WESG-Agricultural Hour
WGBI-The Luncheonaires

WGR-Meet the Clubwomen
WHAM Garden Nature Talks
WIIP-Robert Hood Bowers' Band

WIBX-Keyboards Styles
WMMN-At the Truck
★WORK-News
WSYR-Swingsters
WWVA-Farm & Home Hour

12:30
NBC-Nat'l Farm & Home Hour:
WJZ KDKA WEBR WSYR
WMFF WBAL WORK WHAM
WJTN (sw-15.21)

Speakers: Sybil Smith on
"Latest Facts on Vitamin C";
Wallace Kniderly on "Farm
Science and Business News";
AAA speaker on "Progress in
Agricultural Adjustment."

CBS-Romance of Helen Trent,
sketch: WABC WCAU WHEC
WKBW WFBL

NBC-Time for Thought: WEAF

★News: WJAS WOR WHP
KYW-Houseboat Hannah, sketch
★WBEN-News: Musical Prgm.
WCAE-Carters of Elm Street
WEUU-House of MacGregor

WGR-Sung Shoppers
WGY-Farm Paper
★WIBX-News: Hot Shots

★WLW-News: Livestock Reports
WMMN-Old Trading Post
WPAR-Lenten Services
WTAM-Linda's First Love, sketch

WWVA-Your Family & Mine
12:45
★NBC-(News, WEAF only) Mu-
sic Makers: WEAF WBEN

NBC-Nat'l Farm & Home Hour:
WLW

CBS-Novelteers: WNBC WPAR

CBS-Our Gal Sunday, sketch:
WABC WCAU WHEC WKBW
WFBL WJAS

★KYW-News: Roger Williams
WCAE-Singin' Sam
WEUU-Help Wanted: Agricultural
Briefs

WGR-Gems of Melody: Beauty
on Bulleit
WHP-Luncheon Dance Music
WIBX-String Serenade: Calendar
WOR-Consumers' Quiz Club

WTAM-Editor's Daughter, sketch
WWVA-Kitty Keene, sketch

1:00
CBS-The Goldbergs, sketch:
WABC WHEC WJAS WCAU
WIIP WFBL WGR

★WIBX-Matinee Music: News
WMFF-To be announced
WMMN-Town Talk
WPAR-Farm Lite
WTAM-Federal Savings: Noonday
Resume: Weather
★WWVA-News: Dr. H. Lamont

1:30
NBC-Peables Takes Charge,
sketch: WJZ WEBR WMFF

NBC-Gen. Fed. of Women's Clubs:
WEAF

CBS-Road of Life, sketch: WABC
WFBL WGR WGBI WHP WJAS
WCAU WHEC WWVA

MBS-Hitmakes: WOR WNBC
WCAE

KDKA-Women in the News
KYW-Home Forum
WBAL-Happy Johnny's Gang
WIBX-Your Health, talk

WEUU-County Club Women
WGY-Houseboat Hannah sketch
WHAM-School of the Air
WJTN-Calling Warren
WKBW-Rise & Shine
WLW-Invitation to Listen

Good Listening for Tuesday

Further details and stations which will broadcast these programs may be found in the adjacent program columns at the time hereunder indicated

★ Star in program listings indicates news highlights

AFTERNOON

12:30 EST National Farm and Home Hour.

NIGHT

7:15 EST Jimmie Fidler, Movie Gossip.

8:00 EST Johnny Presents; Johnny Green's Or-
chestra.

8:00 EST Edward G. Robinson and Claire Tre-
vor; Drama.

8:00 EST The Inside Story; Dramatizing News
of the Day.

8:30 EST Information, Please; Quizzing Experts
and Guest Celebrities.
Clifton Fadiman; Franklin P. Adams; John Kieran.

8:30 EST Dick Powell, Singer and Comedian.
Martha Raye; Parkyakarkus; Lud Gluskin's orchestra.
Powell has his wife, Joan Blondell, as guest on his
second "Tuesday Night Party."

9:00 EST We, the People; Drama and Music.

9:30 EST Benny Goodman's Swing Orchestra.

9:30 EST Fibber McGee, Comedian, and Donald
Novis, Tenor.

10:00 EST Dr. Christian, Drama; Starring Jean
Hersholt.

10:00 EST Bob Hope, Comedian.
Jerry Colonna and Patsy Kelly, comedians; Vocal Sex-
tet: Skinnay Ennis' orchestra.

FREQUENCIES

CKLW-1030	WEUU-830	WHP-1430	WMMN-890
KOKA-980	WENR-870	WIBX-1200	WNBF-1500
KYW-1020	WESG-850	WJAS-1290	WOR-710
WABC-860	WFBL-1360	WJR-750	WORK-1320
WBAL-1060	WGR-1450	WJTN-1210	WPAR-1420
WBEN-900	WGAI-880	WJZ-760	WSB-740
WBT-1080	WGR-550	WKBN-570	WSM-650
WBZ-990	WGY-790	WKBW-1480	WSYR-570
WCAE-1220	WHAM-1150	WLW-700	WTAM-1070
WCAU-1170	WHAS-820	WMAQ-670	WTIC-1040
WEAF-660	WHEC-1430	WMFF-1310	WWVA-1160
WEBR-1310	WHK-1390		

MBS-Music Makers: (sw-15.33)

MBS-Happy Gang: WNBC

WBEN-Voice of Stockyards

WCAE-Musical Caravan

★WEEU-Newsletters

WGBI-Old Refrains

WGY-Music by Cugat: Scissors
and Paste

WIBX-Amer. Family Robinson

★WKBW-News: Ad Club Lunch-
eon

WMMN-Midday Melodies

WOR-Health Talk: Melody Mo-
ments

WPAR-Stock Quotations

WTAM-Polly King, songs

WWVA-Ma Perkins, sketch

1:15

NBC-Glenn Oarwin, bar.: KYW
(sw-15.33)

NBC-Markets & Weather: WEAF

CBS-Life Can Be Beautiful,
sketch: WABC WGR WCAU
WJAS WFBL WGBI WHEC
WIIP

MBS-Bernie Cummins' Orch.:
WNBF WOR WCAE

★NBC-Farm Radio News: WJZ
WSYR WBAL KDKA WORK
WJTN WLW WHAM (sw-11.87)

WBEN-Cosette Merrill

WESG-Suburban Special

WGY-Household Chats

★WIBX-Matinee Music: News

WMFF-To be announced

WMMN-Town Talk

WPAR-Farm Lite

WTAM-Federal Savings: Noonday
Resume: Weather

★WWVA-News: Dr. H. Lamont

1:30

NBC-Peables Takes Charge,
sketch: WJZ WEBR WMFF

NBC-Gen. Fed. of Women's Clubs:
WEAF

CBS-Road of Life, sketch: WABC
WFBL WGR WGBI WHP WJAS
WCAU WHEC WWVA

MBS-Hitmakes: WOR WNBC
WCAE

KDKA-Women in the News

KYW-Home Forum

WBAL-Happy Johnny's Gang

WIBX-Your Health, talk

WEUU-County Club Women

WGY-Houseboat Hannah sketch

WHAM-School of the Air

WJTN-Calling Warren

WKBW-Rise & Shine

WLW-Invitation to Listen

WMMN-Parade of Bargains

WPAR-New Tunes

WSYR-Onondaga Health Ass'n.

2:30

NBC-Valiant Lady, sketch: WEAF
WGY KYW WTAM WBEN WLW
KDKA WBAL WHAM (sw-11.87)

NBC-Little Variety Show: WJZ
WABC WEBR WEUU WSYR
WJTN WMFF

CBS-American School of the Air:
WABC WJAS WHEC WPAR
WHP WGBI WKBW WMMN
WESG WFBL WNBFB WIBX
(sw-15.27)

Irving Kolodin, music critic
of the "New York Sun," is
guest columnist on a pro-
gram designed to show the
difference between drama and
musical, which usually takes the
form of opera.

MBS-To be announced: WOR

WCAE-Kitty Keene, sketch

WCAU-Women's Club

WGR-Today's Almanac

WTIC-Connecticut Hall of Fame

WWVA-L. P. Lehuan & Staff

2:45

NBC-Hymns of All Churches:
WEAF WGY KDKA WBAL
WBEN WTAM WIAM WLW
KYW (sw-11.87)

MBS-Montana Meechy's Band:
WOR

WCAE-Melody Jewel Box

WCAU-Matters of Modern Mar-
riage

WGR-Waltz Time

3:00

NBC-Indiana Indigo; Vocalists &
Orch.: WJZ WORK WMFF (sw-
15.33)

NBC-Story of Mary Marlin,
sketch: WEAF WTAM WBEN
WCAE WLW WGY KYW

CBS-Columbia Concert Hall:
WABC WGR WCAU WKBN
WJAS WESG WNBFB WHEC
WIBX WPAR WIIP WFBL (sw-
15.27)

KDKA-Home Forum

WBAL-Afternoon Show

WEUU-Billie Polter

★WGBI-News: Music

WIAM-Al Sigl

★WJTN-Monitor Views the News

★WKBW-News: Take It Easy

WMMN-The Family Altar

WOR-Women's Hour

WSYR-Ruth Chilton's Matinee

WWVA-Neo-Vim Gang

3:15

NBC-Ma Perkins, sketch: WEAF
WCAE KYW WGY WLW WBEN
WTAM

NBC-Army Band: WJZ WORK
WMFF WJTN WEBR (sw-15.33)

WEUU-Eddie Connors

WGBI-Betty & Boh, sketch

WIAM-World Dances

3:30

NBC-Pepper Young's Family,
sketch: WEAF WTAM WBEN
WCAE WLW WGY KYW

CBS-The Story of the Song:
WABC WNBFB WFBL WIBX
WPAR WESG WGR WHEC
WHP WCAU WJAS (sw-11.83-
15.27)

KDKA-Tea Time Tunes

★WBAL-Globe Trotter

WEUU-Uncle Jack's Prgm.

WGBI-Hymns of All Churches

WHAM-Social Chronicle

WKBW-Your Home

WMMN-The Western Stars

★WSYR-Campus News: Say It
With Music

WWVA-Border Riders

3:45

NBC-The Guiding Light, sketch:
WEAF WGY WBEN WTAM
WCAE WGR KYW WLW

NBC-Between the Bookends with
Ted Malone: WJZ WSYR WJTN
WORK WEBR WHAM WBAL
WMFF (sw-15.33)

KDKA-Janet Ross Interview

WGBI-Ma Perkins, sketch

WKBW-Fran Hines, tar.

WOR-David Harum, sketch

4:00

★NBC-Club Matinee: News: WJZ
WEBR KDKA WEUU WJTN
WSYR WORK WBAL WMFF
WHAM (sw-9.53-11.87)

CBS-Highways to Health: WABC
WNBFB WESG WJAS WIBX
WFBL WIIP WGR WPAR (sw-
11.83)

NBC-Backstage Wife, sketch:
WEAF KYW WBEN WCAE WGY
WTAM

CBS-Pretty Kitty Kelly: WKBN

★News: WMMN WOR

WCAU-Sleepy Hollow Boys

WGBI-Those Happy Gilmans

★WKBW-News Off the Sound
Track

WLW-Mad Matterfields, sketch

WWVA-Joe Barker's Revue

4:15

NBC-Stella Dallas, sketch: WEAF
WGY KYW WTAM WBEN
WCAE

★NBC-Club Matinee: News: WLW

CBS-Al Bernard's Minstrels:
WABC WIBX WPAR WJAS
WGR WHP WESG WNBFB WFBL
WMMN WKBN (sw-11.83)

WGBI-The Ranch Boys: Mine-
Working Schedule

WOR-Myrt & Marge, sketch

WWVA-Radio Pals

4:30

NBC-Vic & Sade, sketch: WEAF
WBEN WTAM WCAE KYW
WGY

WCAU-Young Dr. Malone

WFBL-YWCA Prgm

WIIP-Harrisburg Beautification
Program

WKBW-Let's Go

WLW-Life Can Be Beautiful

WOR-IIIlltop House, sketch

WWVA-Big Slim

4:45

CBS-Music Without End: WABC
WNBFB WPAR WJAS WMMN
WESG WGR WFBL (sw-11.83-
15.27)

NBC-Girl Alone, sketch: WEAF
KYW WBEN WGY WCAE WTAM

WCAU-Manhattan Mnther

WIAM-Your Family & Mine

WHP-Farmers' Service Program

WIBX-Oklahoma Outlaws

WLW-Kitty Keene, Inc., sketch

WOR-Our Quartet, songs

★WSYR-Juvenile Radio News-
paper: News

WWVA-A Shopping We Will Go

5:00

NBC-Houseboat Hannah, sketch:
WLW

NBC-Dick Tracy, sketch: WEAF
WGY KYW WCAE WTAM

CBS-Current Questions Before the
Senate: WABC WPAR WIBX
WHEC W

WFBF-Leo Bolley, sports; Racket Spotlight
WGBI On with the Dance
WGY-Studies with the Masters
WHAS-Asher & Little Jimmie
WHK-FHA Talk
WJR-Inside of Sports
WMAQ-Jack Armstrong, sketch
WMMN-Timely Topics
WSB-Dick Tracy, sketch
*WSM-News: Sports
WSYR-Swingsters
WTAM-Keyboard Fancies
WTIC-Melodic Strings

6:45

NBC-Hal Totten, sports: WENR
CBS-Foundations in Democracy: WMMN

*NBC-Lowell Thomas, news commentator: WJZ WSYR WBZ WEHR KDKA WTAM WBAL WLW WHAM WJTN WTIC

NBC-Ralph Blaine, tr.: WSM WMAQ WORK WBEN (sw-9.53)
NBC-Bill Stern Sport Scraps: WEA

CKLW-Advs. of Jimmie Allen
KYW-Rhythmaires
WBT-Don't You Believe It
WCAE-Laws for the Laymen
*WCAU-Town & Turf News
WESG-Claire Herrington
WFBF-Dinner Concert
WESG-Three Lads & a Lass
*WGBI-News: Musicale

*WGR-News: To be announced
WGY-Pine Tree Troubadors
WHAS-Midweek Hymn Sing
WHK Black Flame of the Amazon
WHP-The Three Tumblers
*WBIX-News: Will Osborne's Orch.

WJR Musical Prgm.
WMFF-True Stories
WOR-Johnson Family, sketch
WPAR-That Was the Year
WSB-Little Orphan Annie

NBC-Easy Aces, sketch: WJZ KDKA WBAL WHK WBZ WJTN WHAM WENR WSYR WEHR (sw-11.87)

MBS-Fulton Lewis, Jr., commentator: WNB

NBC-Amos 'n' Andy, sketch: WEA WENR WCAE WTIC WGY KYW WLW WTAM (also at 11 p.m.)

CBS-County Seat, sketch: WABC WGR WYVA WPAR WBX WKBW WMMN WHP WJAS WESG

WBT-Guess What!
WCAU-Sports: Alan Scott
WFBF-This and That
WGR-George Hamilton's Orch.
WGBI-Jack Sontag's Orch.

*WHAS-News
WJR-Musicale: The Changing World
*WKBW-News: Orch. of the Week

WMAQ-Ennio Bolognini's Orch.
WMFF-Sports Review
WOR-Sports
WORK-Merchants' Hour
*WSB-Radio Headlines
WSM-To be announced

*CBS-Jimmie Fidler: WABC WCAU WGR WJAS WJR WBT WHEC WFBF WYVA WKBW WGR (also at 10:30 p.m.)

NBC-Jerry Cooper's Vocal Varieties: WEA KYW WCAE WLW WTAM WTIC WBEN WMAQ WGY (also KFI KOA at 11:15 p.m.)

NBC-Mr. Keen, Tracer of Lost Persons, drama: WJZ WENR WHK WBZ WSYR WBAL WJTN WEHR WHAM KDKA (sw-11.87)

NBC-Dinner Concert: WORK
MBS-To be announced: WNB

CKLW-Frank Burke
WGBI-Music Graphs
WIAS-Tang of the South
WHP-The Gondoliers
WIBX-Salon Strings: Sports
WKBW-Voice of the Harp

*WMMN-Monitor News
WMMN-Jungle Jim, sketch
*WOR-John Chapman's Column
WPAR-D.A.V. Talk
WSB-Georgia Ambassadors
WSM-Write a Song

MBS-Don't You Believe It: WOR WLW CKLW WBAL WKBW WSYR WHK

CBS-Helen Menken in "Second Husband," drama: WABC WGR WGAR WIAS WFBF WHAS WJR WHEC WCAU (sw-11.83-6.06)

NBC-Oscar Shumsky, violinist: WORK WMFF

NBC-Around the World in New York: WJZ

CBS-Dixie Serenaders: WPAR WGBI

*NBC-John T. Flynn, commentator: WEA WSB WCAE WSM

KDKA-Tap Time
KYW-Bonnie Stuart
*WBEN-Cy King, comm.
WBT-Vocal Varieties
WBZ-Presenting
WGY-Red Horse Revue
WHAM-German Hour
WHP-Music by Grofe
WIBX Good Will Hour
*WJTN-News: Mirror of Fashion: Music

*WMAQ-News: Musical Entre
WMMN-Search for Talent
WTAM-Secret Diary
*WTIC-News
WVVA-Good Will Hour

NBC-The Right Thing to Do: WEA WTAM WMAQ KYW WSM WSB WBZ

MBS-Inside of Sports: WOR WCAE WHK WKBW WSYR WLW

NBC-Vivian della Chiesa, sop.: WORK WJTN WBAL WMFF

CKLW-Crossword Puzzle
WENR Concert in Miniature
WBT-Powerhouse Pals
WTIC-Message of the Flowers

CBS-"Big Town," newspaper drama: Edward G. Robinson and Claire Trevor; WABC WJAS WCAU WBX WFBF WHEC WGR WJR WBT WGR WIAS (sw 6.06-11.83) (also KNN at 10:30 p.m.)

MBS-Green Hornet, drama: WOR WNB

NBC-Johnny Presents; Johnny Green's Orch.; Jack Johnstone's The Perfect Crime; Genevieve Rowe, sop.; Glenn Cross & Beverly; Swing Fourteen; Floyd Sherman, tr.: WEA WCAE WTAM WLW WMAQ WTIC WGY KYW WSM WBEN WSB (sw-9.53) (also KFI KOA at 11:30 p.m.)

NBC-The Inside Story, news drama: WJZ WHAM WJTN WBZ WSYR KDKA WHK WBAL WMFF WEHR (sw-11.87) (also at 10:30 p.m.)

CKLW-Good Neighbors
WGBI-Musical Workshop
WHP-Evening Interlude
*WKBW-News: Symphony Hall: News

*WMMN-News: Organade
WORK-York Little Theater
WPAR-Music in the Blue Room
*WVVA-News: Swing Time

WGBI-The Job Finder
WHP-Voice of the Motorist
WMMN-Hollywood Reporter
WORK-Musical Gems
WVVA-Come to the Fair

NBC-For Men Only; Peter Van Steeden's Orch.; Merry Macs; George Jessel, m.c.; News Oddities; Guests: WEA KYW WLW WSM WTIC WGY WCAE WMAQ WSB WBEN WTAM

CBS-Dick Powell with Martha Raye; Parkyakarkus; Lull Gluskin's Orch.: WABC WBX WGR WJR WJAS WHEC WCAU WIAS WGR WBT WFBF (sw-11.83-6.06) (also KNN at 12 mid.)

NBC-Information, Please: Quiz Prgm.: WJZ WSYR WHK WJTN KDKA WBZ WIAM WBAL WMFF WEHR (sw-11.87)

MBS-Morton Gould's Orch.: WOR CKLW WNB

WGBI Studio Party
WHP-Songs You Like Best
WMMN-Polish Alliance Orch.
WORK-Owen & King
WPAR-To be announced

WHP-Ed Smith's Musiquiz
WORK-DanceTime

NBC-Mary & Bob's True Stories, dramas: WJZ WBAL WEHR WIAM WENR WSYR WBZ WJTN KDKA WHK (sw-11.87)

NBC-Battle of Sexes, conducted by Frank Crumit & Julia Sanderson: WEA WBEN WTAM WMAQ WTIC WCAE WGY KYW WSM WSB WORK WLW (also Mon. at 12:30 a.m.)

CBS-We, the People; Gabriel Heatter; Harry von Zell; Mark Warnow's Orch.; Guests: WABC WHAS WGR WFBF WKBW WIAS WKBW WHEC WCAU WHP WJR (sw-11.83-6.06)

CKLW-Music You Want to Hear
WBI-Davidson College Prgm.
WGBI-To be announced
WGR-International House
WIBX-Ben Selvin's Orch.
WMFF-Pittsburgh Little Theater

WMMN-World Fair Tour
*WOR-Harold G. Hoffman, comm.

9:15
WGBI-Melody Time
WMMN-Singing Strings
WOR-Vocal Varieties

9:30
NBC-Fibber McGee & Co. (Johnny's Wax); Donald Novis, vocalist; Billy Mills' Orch.: WEA WCAE WSB WGY WTIC WMAQ WLW WSM WTAM KYW WSYR WHAM (sw-9.53)

CBS-Benny Goodman's Orch.; Johnny Mercer, m.c.; Guests: WABC WBT WKBW WCAU WJR WFBF WGR WKBW WBX WHEC WJAS WHAS WGBI WHP WNB WMIN (sw-6.06-11.83)

NBC-Doc Rockwell's Brain Trust: WJZ WBAL KDKA WMFF WENR WEHR WORK WJTN WBZ (sw-11.87)

MBS-Benno Rabinoff, violinist; Concert Orch.: WOR

CKLW-Toronto Symphony Orch.
*WGR-News: Pop Concert
WIK-Ambassador Norman Davis
WPAR-Marietta Salute

9:45
WPAR-To be announced

10:00
CBS-"Dr. Christian," starring Jean Hersholt: WABC WKBW WHAS WHEC WJAS WGR WFBF WCAU WHP WBT WJR (sw-6.06)

Dr. Christian saves his secretary from a dangerous infatuation in "Spring Is Here," tonight's episode.

MBS-True Detective Mysteries: WHK WOR

NBC-Bob Hope (Pepsodent); Jerry Colonna; Jack Smart; Patsy Kelly; Vocal Sextet; Skinnay Ennis' Orch.; Guests: WEA WBEN WMAQ KYW WSM WSB WTAM WCAE WGY WLW WTIC WIAM (sw-9.53)

NBC-If I Had the Chance; Cal Tinney; Josef Houti's Orch.: WJZ WEHR WJTN WBZ WORK WMFF WBAL KDKA (sw-11.87)

NBC-Lyon & Marlowe, piano duo: WENR

WGBI-Challenge to Crime
*WGR-Musician's Meeting House: News

WIBX-Jan Campbell's Orch.
*WMMN-News
WPAR-Drama Guild
WSYR-Good Will Hour

10:15
NBC-Smoke Dreams: WHK WENR

WMMN-Charlie Cook
*WOR-Raymond Gram Swing, comm.

10:30
NBC-Inside Story, news drama: WENR (also see 8:00 p.m.)

NBC-Uncle Ezra, comedy sketch; Henry Burr; Vass Family; Hot Shots (Alka-Seltzer): WEA WCAE WBEN WTIC WMAQ WTAM WGY WLW KYW

NBC-Lanny Grey's Rhythm School: WJZ WJTN WBAL WMFF WORK WIAM WBZ (sw-9.53)

CBS-Buddy Clark, songs: WABC WJAS WPAR WKBW WBX WGBI WHEC WNB WMIN (sw-6.06-9.65)

MBS-Will McCune's Orch.: WOR WSYR

*CBS-Jimmie Fidler: WIAS (also see 7:15 p.m.)

CKLW-Doc Sunshine
KDKA-Fu Manchu
WBT-College Prgm.
*WCAU-Mac Parker, comm.

*WFBF-News: Odd Facts
WGR-Hello World
WGR-Racket Chasers
WIK-Sport Mike
WHP-Russel Dasher's Orch.
WJR-Number Please
WSB Goodwill Prgm.
WSM Vocal Varieties
WSYR Little Theater Prgm.

10:45
NBC-Name the Place: WEA KYW WTIC WMAQ WBEN (sw-9.53)

MBS-Will McCune's Orchestra: CKLW

CBS-American Viewpoints: WABC WJAS WKBW WBT WPAR WHAS WNB WBX WMMN (sw-6.06-9.65)

NBC-Rhythm School: WEHR KDKA-G-Men & Crime
WCAE-Johnny Duffy
WCAU-Ralph Elmore, songs
WFBF-Sun Dodgers
WGBI-Charlie Burnett's Orch.

WGR-Supper Dance
WGY-Restful Reveries
WIK-Sugar 'n' Spice
*WHP-News
WTAM-Paul Burton's Orch.

11:00
CBS-Jimmy Joy's Orch.: WBT WHP WNB WMIN WMMN WGR WPAR

*NBC-Noble Sissle's Orchestra (News, WEA only): WEA (sw-9.53)

*NBC-(News, WJZ only) Magnolia Blossoms: WJZ WBAL WMFF

*CBS-News: WABC (sw-9.65)

NBC-Amos 'n' Andy, sketch: WSM WSB WMAQ (also see 7 p.m.)

*News: WOR WJAS WBX WIK WORK WGBI WJR WHAS WENR WLW

*News: Weather: KDKA WTIC
*CKLW-Reporter
*KYW-News: Organ Reveries
*WBEN-News: Ironic Reporter
*WBZ-Reporter: Radio Roundelay
*WCAE-News: Sterling Young's Orch.

WCAU-Around the Town
WFBF-Leo Bolley, sports
WGR-Carl George
*WGY-News: Melody Time
*WHAM-News: Skeeter Palmer's Orch.

WJTN-True Stories
*WKBW-News: Late Sports
*WSYR-News: Sports
WTAM-Tom Manning

11:15
NBC-Noble Sissle's Orch.: WTIC

CBS-Jimmy Joy's Orch.: WABC WGBI WFBF WJR WBX WCAU WJAS WGR (sw-9.65)

NBC-Magnolia Blossoms: WJTN WORK

MBS-Joe Sanders' Orch.: WHK WSYR

Music You Want: KDKA KYW WGY WTAM WBZ CKLW

*News: WMAQ WSB
WBEN-Sports
WENR-Jay Mills' Orch.
WHAS-Contrasts in Rhythm
WKBW-Carl Coleman, organist
WLW-Red Nichols' Orch.
WOR-Glen Miller's Orch.
WSM-The World in Review

11:30
NBC-Ray Kinney's Orch.: WEA WCAE WBEN WSM WTIC (sw-9.53)

CBS-Glen Gray's Orch.: WABC WGBI WNB WMIN WKBW WKBW WJAS WHP WBT WFBF WBX WJR WCAU WHAS

MBS-Curt Houck's Orch.: WOR

TUESDAY

March 28

NBC-Dance Orch.: WJZ WJTN WBAL WIAM WSYR WORK WMFF

WENR Ace Bridge's Orch
WGR-Eddie Paul's Orch.
WGR-Happy Hauck's Orch.
WHK Stan Wood's Orch.
WLW-Salute to Rock Hill, S. C.
WMAQ-Iruss Morgan's Orch.
WSB-Welcome South, Brother
WVVA-Camouse Reverie

11:45
CBS-Glen Gray's Orch.: WGR

NBC-Jan Savitt's Orch.: WJZ WSYR WIAM WSM

CBS-Sammy Kaye's Orch.: WABC WBX WJAS WKBW WGBI WCAU WGR WFBF WNB WMIN WHP WIP WHEC WVVA (sw 6.06-6.12)

NBC-Gene Krupa's Orch.: WEA WTIC WGY KYW WSB WMAQ

MBS-Harry James' Orch.: WOR WCAE CKLW

KDKA-Al Kavelin's Orch.
WBT-Midnight Dancing Party
*WBZ-Midnight News Roundup
WENR-Music You Want
WIAS-Dance Band
WHK-Dance Orch.

WJR-Bobby Grant's Orch.
WLW-Schnickelfritz' Band
WTAM-Otto Thurn's Orch.

12:15
NBC-Carlos Molina's Orch.: WBZ

MBS-Harry James' Orch.: WLW KDKA Dance Orch.
WVVA Main Street

12:30
NBC-Ernie Holst's Orch.: WEA WTIC WGY WSB KYW

NBC-Harry Owens' Orch.: WJZ WSM WBZ WIAM KDKA (sw-6.14)

CBS-Count Basie's Orch.: WABC WKBW WGR WJR WFBF WGBI WCAU WNB WBX WVVA WHP (sw-6.12-6.06)

MBS-Orrin Tucker's Orchestra: WCAE CKLW WSYR

WIAS-Dream Serenade
WHK-Southern Reporters
WLW-Moon River
WMAQ-Fletcher Henderson's Orchestra
WOR-Illward Woods' Orch.
WTAM-Sammy Watkins' Orch.

End of Tuesday Programs

TUNE IN Tuesday Nights Sensational Exposés! Astonishing Revelations! The Inside Story

• AUTHENTIC, thrilling re-enactments of the news behind the headlines! • TRUE, stranger-than-fiction stories told by eye-witnesses... in person! Coast to Coast NBC Blue Network 8:00 EST 9:30 CST 8:30 MST 7:30 PST Presented by Shredded Ralston the delicious new bite size, whole wheat cereal



WEDNESDAY

March 29

MORNING

7:00 a.m. EST

NBC-Forty Winks Club: WFAF

CBS-Morning Almanac: WABC

★NBC-Morning Patrol: News: WJZ

Musical Clock WTAM WGR KDKA

7:30

CBS-Morning Almanac: (sw-21.57)

NBC-Musical Varieties: WFAF

Morning Devotions: WESG WJTN

Musical Clock: WPAR KDKA

★WBEN News: Sun Greeters Club

WCAU-Bandbox

★WBFL-News: Top of the Morning

★WGBI-News: The Eight-Eighty Alarm

★WGY-News: Musical Clock

WHP-Morning Alarm

WJAS-Musicale

7:45

★CBS-News: WABC (sw-21.57)

WBEN-Music of Today

★WCAU-News

WESG-Morning Varieties

WGY-Checkerboard Time

WHAM-Kindly Thots

WJTN-Timekeeper

WLW-Renfro Valley Folk

★WMMF-Good Morning: News

WMMN Morning Devotions

WORK Morning Music Box

WSYR-Variety Prgm.

WTAM-On the Mall

8:00

NBC-Earenders. variety prgm.: WJZ WHAM WMMF

CBS-(A Tune for Today, WABC only) Fred Feibel, organist: WABC (sw-21.5)

NBC-Milt Herth's Swing Trio: WFAF (sw-21.5)

★News: WJAS WWVA WCAE WOR

★News: Timekeeper: WJTN WSYR

★KDKA-News: Musical Clock

WBAL-Around the Breakfast Table: Sports

★WBEN-News: Sun Greeters Club

WCAU-Larry Vincent, songs

WEEU-Around Breakfast Table

★WBFL-News: Morning Sun Dial

★WGR-News: To be announced

WGY-Morning Merry Go-Round

★WBX-News: Minute Man

★WKBW-Headlines on Parade

WLW Tune to Shine

WMMN The Dunker's Club

WTAM-Health & Home

8:15

NBC-Vocal Vogues: WJZ WHAM WMMF

NBC-Gene & Glenn, songs: WFAF WBEN (sw-21.5)

CBS-Bob Byron, songs: WABC (sw-21.57)

★News: WLW WESG WPAR KDKA Dr. Sunshine

WCAE-Today's Almanac

WCAU-Faxitones

WEEU-Morning Devotions

WJAS-Time Again

WOR-Beauty Talk: Interlude

WWVA Musical Clock

8:30

NBC-Do You Remember?: WFAF WTAM WCAE (sw-21.5)

NBC-Swing Serenade: WJZ WEEU WHAM

CBS-Greenfield Village Chapel Choir: WABC WGBI WKBW WKBN WESG WJAS WHP (sw-21.57)

Musical Clock: KDKA WIBX WPAR

WBEN-Sun Dial

WCAU-Don Boyay, guitarist

WGY-Royal Hawaiian

WJTN-Betty Weakland, Evangelist

WLW-Boone County Caravan

WMMF-Classified Column: Bulletin Board

WMMN Family Altar

WOR-Modern Rhythms

WORK-Cousin Lee

WSYR-Timekeeper

8:45

NBC-Radio Rubes: WFAF WGY (sw-21.5)

CBS-George Perrine: WABC WESG WGBI WMBF WKBN WHP (sw-21.57)

NBC-Jack & Loretta Clemens, songs: WJZ WEEU

WBAL-Morning Meditations
WCAE-Hits & Encores
WCAU-Mark Dawson, songs
WHAM Tower Clock Prgm.
WJAS-Cheerful Melodies
WMMF-Morning Devotions
WOR-Goldbergs, sketch
WPAR-Sons of the Plains
WSYR Hymns of All Churches
WWVA Cotton Pickers

9:00

★NBC-News: Breakfast Club: WJZ WJTN WMMF (sw-21.5)

★NBC-News: Happy Jack, songs: WFAF WBEN

CBS-Richard Maxwell, tr.: WABC WESG WIBX WJAS WPAR WHP WBNF WGBI WMMN (sw-21.57)

Myrt & Marge, sketch: WTAM WGY

KDKA-Shopping Circle

KYW-Morning Varieties

WBAL-What's New in Baltimore

WCAE Lillian Malone

WCAU-Novelties

WEEU-Friendly Club

WBFL-Mother's Morning Meeting

★WGR-News: Men of Vision

WHAM Those Happy Gilmans

WKBW-Niagara Spotlight

WLW-Paul Allison, poems

WOR-The Hymn Singer

WORK-Morning Devotions

★WSYR-News: Timekeeper

WWVA-Big Slim

9:15

CBS-Manhattan Mother, sketch: WABC WBFL WJAS

NBC-The Woman of Tomorrow, Nancy Booth Craig: WJZ

CBS-Tex Walker, songs: WIBX WPAR (sw-21.57)

NBC-Band Goes to Town: WFAF WBEN KYW WCAE

NBC-Breakfast Club: WBAL Hilltop House, sketch: WTAM WGY

KDKA-Linda's First Love, sketch: WCAE Gens of Melody

WCAU-Today's Shopping News

WESG-Western Ramblers

WGBI-Fields & Fall Mountaineers

WGR John Staggess, songs

WHAM-Women Only

WHP-Morning Devotions

WLW-Myrt and Marge, sketch

WMMN Cowboy Love

WOR-Modern Living

WWVA-Log Cabin Girls

9:30

NBC-The Family Man: WFAF

NBC-Breakfast Club: WJZ WORK

CBS-Aeolian Ensemble: WBNF WESG WPAR (sw-21.57)

MBS-Alan Courtney's Gloomchasers: WOR

CBS-Joyce Jordan, Girl Intern, sketch: WABC WKBW WCAU WJAS

KDKA Editor's Daughter: KYW Neighbor Ned

WBEN-Stories of Amer. Industry

WEEU Ma Perkins, sketch

WBFL-Miss Goodnews

WGBI-Evangelistie Hour

WGR Those Happy Gilmans

WGY Market Basket: Women's News-paper

WHAM-Tom Grierson, organist

WHP-Mary Fountain, organist

WIBX-Morning Devotions

WJTN-Melodic Panorama

WLW-Hilltop House, sketch

WTAM-Kitty Keene, sketch

WWVA Jake Taylor's Railsplitters

9:45

CBS-Bachelor's Children, sketch: WABC WJAS WKBW WCAU WBFL

NBC-Edward MacHugh, Gospel Singer: WFAF WBAL WTAM KYW WGY KDKA WLW (sw-15.21)

CBS-Rhythm Rascals: WGBI WBNF WESG

NBC-Breakfast Club: WEEU WJTN

WBEN Sally Work

WCAE-Secret Diary

WGR-Shopping with Dorothy

WHAM-I Love a Mystery

WHP-Rauch Boys

WIBX-George Davis, organist

WPAR-Union Mission

WSYR-Health Service

WTAM-Whistler & His Dog

WWVA Rapid Ad Service

10:00

NBC-Story of the Month, sketch: WORK WEEU WBAL

NBC-Central City sketch: WFAF WGY KYW WCAE WBEN WTAM WSYR WHAM

CBS-Pretty Kitty Kelly, sketch: WABC WBX WHEC WWVA WGR

NBC-Along Fifth Ave.: WJZ

Good Listening for Wednesday

Further details and stations which will broadcast these programs may be found in the adjacent program columns at the time hereunder indicated

★ Star in program listings indicates news highlights

AFTERNOON

12:30 EST National Farm and Home Hour.

5:15 EST So You Want To Be—; Ambitions. Ford Frick, president of the National Baseball League, tells what it takes to be a big-league player.

NIGHT

7:30 EST Jim McWilliams Ask-It-Basket; Quiz Program.

8:00 EST One Man's Family; Serial Drama.

8:00 EST Gang Busters; Anti-Crime Drama.

8:30 EST Paul Whiteman and His Orchestra.

8:30 EST Hobby Lobby; Dave Elman, Interviews.

8:30 EST Gene Krupa and His Orchestra.

9:00 EST Star Theater; Ken Murray, M.C. Ned Sparks: Frances Langford; Oave Broekman's orchestra.

9:00 EST Fred Allen, Comedian. Portland Hoffa; Merry Macs; Peter Van Steeden's orchestra.

10:00 EST Kay Kyser's College of Musical Knowledge.

10:00 EST Ninety-nine Men and a Girl; Raymond Paige and Hildegard.

10:30 EST Edgar A. Guest; Stories of Achievement.

11:15 EST Golden Gloves Bouts. The inter-city finals of the Golden Gloves Boxing Tournament may also be heard over NBC a quarter-hour later, and over MBS a half-hour later.

12:30 EST Lights out; Experimental Drama.

FREQUENCIES

CKLW-1030	WEEU 830	WHP-1430	WMMN-890
KOKA-980	WENR-870	WIBX-1200	WNBF-1500
KYW-1020	WESG-850	WJAS-1290	WOR-710
WABC-860	WFBL-1360	WJR-750	WORK-1320
WBAL-1060	WGAR-1450	WJTN-1210	WPAR-1420
WBEN-920	WGBI-880	WJZ-760	WSB-740
WBT-1080	WGR-550	WKBN-570	WSM-650
WBT-990	WGY-790	WKBW-1480	WSYR-570
WCAE-1220	WHAM-1150	WLW-700	WTAM-1070
WCAU-1170	WHAS-820	WMAQ-670	WTIC-1040
WFAF-660	WHEC-1430	WMMF-1310	WWVA-1160
WGBI-1310	WHK-1390		

MBS-Nation's School of the Air: WLW WBNF

KDKA Melody Time

★WCAU-News: Morning Melodies

WESG Day Dreams

WFL-Memory Lane

WGBI-All Star Revue

WHP-Morning Make-Ups

WJAS-Young Doctor Malone

★WJTN-News: Music

★WKBW-News: Modern Kitchen

★WMMF-News

★WMMN-News: Bulletin Board: At Your Service

WUP: Pure Food Hour, talk

WPAR Amer. Family Robinson

10:15

NBC-Jane Arden, sketch: WJZ KDKA WBAL WHAM WSYR (sw-15.21)

NBC-Josh Higgins of Finchville, sketch: WORK

CBS-Myrt & Marge, sketch: WABC WCAU WJAS WBFL WHEC WGR

NBC-John's Other Wife, sketch: WFAF WGY WCAE KYW WBEN WTAM

★WEEU-Briefs: Dance Music: News

WESG-Sentimental Music

WGBI-Scranton Business Bureau

★WHP-Donald Novis: News

WIBX-Young Dr. Malone

WJTN House of MacGregor

WMMF-Ma Perkins, sketch

WMMN Buskirk Family

WPAR Toots Brooks

WWVA Radio Pals

10:30

NBC-Just Plain Bill, sketch: WFAF WCAE KYW WGY WBEN WTAM

CBS Hilltop House, sketch: WABC WGBI WHEC WJAS WCAU WGR

NBC-Amanda Snow, songs: WJZ WBAL WORK WEEU WJTN KDKA (sw-15.21)

WESG Waltz Time

WGBI-Good Morning Neighbor

WHAM Household Forum

WHP Meet Miss Julia

★WIBX-Women in the News

WKBW-The Hymn Singer

WLW Heart of Julia Blake

WMMF-Over the Backyard Fence

WMMN-For Women Only

WPAR Today's Almanac

WSYR-Social Shopper

10:45

NBC-Houseboat Hannah, sketch: WSYR WHAM WJTN KDKA (sw-15.21)

CBS-Stepmother, sketch: WABC WCAU WJAS WGR

NBC-Breen & de Rose: WJZ

NBC-Woman in White, sketch: WFAF WBEN WCAE WTAM WGY KYW

CBS-Morning Moods: WBNF WPAR

WBAL-Woman's Hour

WEEU-Reading Dentist Society

WESG-Musical Bazaar: Smilin Thru

★WBFL-News: Morning Serenade

WHP-Kitty Keene, sketch

★WIBX-Morning Rhythm: News

WKBW-Science News

WLW-The Goldbergs, sketch

WMMN-Old Trading Post Gang

WORK-Frank Renault, organist

11:00

★CBS-News: Montana Slim, songs: WABC

NBC-Viennese Ensemble: WORK

NBC-The Story of Mary Marlin, sketch: WJZ KDKA WHAM WBAL WSYR WJTN (sw-15.21)

NBC-Oavid Harum, drama; Peggy Allenby: WFAF KYW WCAE WGY WBEN WTAM

CBS-The Fact Finder: WBFL WKBW WPAR WBNF WIBX WWVA

WCAU-Heart of Julia Blake

WEEU-Woman of the Week

★WGBI-News: Mine Working Schedule

★WGR-News: To be announced: Filmland Today

WHP-Young Dr. Malone

WJAS-Musicale

WLW-Linda's First Love, sketch

WMMN The Boarding House

WOR-Raoul Nadeau bar: Orch

11:15

NBC-Vic & Sade, sketch: WJZ WHAM WBAL WSYR KDKA WJTN WLW (sw-15.21)

CBS-Scattergood Baines, sketch: WABC WKBW WGBI WJAS WIBX WWVA WCAU WBFL WHEC

NBC-Lorenzo Jones, sketch: WFAF WTAM WBEN WCAE WGY KYW

W

WEDNESDAY

March 29

WORK-Luncheon Ensemble
WPAR-Farm Life
WSYR-Reading Room

1:45

NBC-Jackie Heller, tr.: WJZ
WMFF (sw-15.33)

NBC-Those Happy Gilmans, comedy sketch: WEAFL WLW KDKA WGY WORK WTAM KYW (sw-11.87)

CBS-This Day Is Ours, sketch: WABC WCAU WJAS WGBI WHP WWVA WGR

MBS-The Voice of Experience: WOR WBAL WKBW WCAE WSYR

WBEN-Dollars and Sense
WEEU-Kutztown State Teachers' College
WESG-Suburban Special
WFBL-Your Family & Mine
WPAR-Hollywood Parade

2:00

NBC-Your Health, talk & drama: WJZ WORK
Subject: "Annual Diseases Transmitted to Man."

NBC-Betty & Bob, sketch: WEAFL WBN WGY KYW WTAM WLW KDKA WBAL WHAM (sw-11.87)

CBS-Doc Barclay's Daughters, sketch: WABC WCAU WWVA WKBW WJAS WPAR

MBS-Ralph Ginsburgh's Concert
Orch.: WOR WBNF

WCAE-Song Saupler
*WEEU-Melodies & News
*WFBL-News: Want Ad Column
WGBI-Parade of the Arch.
*WGR-News: Personal Advisor
WHP-Footlight Footnotes
WJTN-Michael J. Anzalone, Evangelist
WMFF-Libiana Hour
WMMN-Old Trading Post
WSYR-Cooking School

2:15

CBS-Life & Love of Or. Susan, sketch: WABC WJAS WKBW WCAU WWVA WFBL WIBX WGBI WHFC WHP
Pictures and review on pages 6 & 7.

NBC-Arnold Grimm's Daughter, sketch: WEAFL WBAL KDKA WTAM WBN WGY WLW KYW WHAM (sw-11.87)

MBS-John Agnew, organist: WOR
WCAE-Pully Entertains
WESG-Gems of Melody
WGR-Kitchen Clinic
WMMN-Parade of Bargains
WPAR-Sally

2:30

NBC-Marine Band: WJZ WORK
WEHR WEEU WJTN WMFF

CBS-American School of the Air: WABC WHFC WESG WHP WIBX WPAR WFBL WGBI WBNF WJAS WMMN WKBW (sw-15.27)

Subject: "Empire of the Feathered Serpent."
"Visual aids" on page 18.

NBC-Valliant Lady, sketch: WEAFL WBN WGY WLW KDKA KYW WBAL WTAM WHAM (sw-11.87)

MBS-To be announced: WOR
WCAE-Kitty Keene, sketch
WCAU-Women's Club
WWVA-L. P. Lehman & Staff

2:45

NBC-Betty Crocker: WEAFL WGY KDKA WHAL WBN KYW WTAM WHAM WLW (sw-11.87)

MBS-Montana Meech's Band: WOR
WCAE-Figures in Brass
*WCAU-Waikiki Hawaiians: News
WGR-Food Market Review: Rhythm and Romance
WLW-Kitty Keene, Inc., sketch

3:00

NBC-The Story of Mary Marlin, sketch: WEAFL WTAM WBN WCAE WLW WGY KYW

NBC-Swingtime Trio: WJZ WJTN WEHR WEEU WMFF WORK (sw-15.33)

CBS-Indianapolis Symphony Orch.: WABC WJAS WBNF WESG WCAU WJAS WKBN WPAR WFBL WHP WGR (sw-15.27)
Music detail on page 11 this week.

MBS-Marriage License Romances: WBNF
KDKA Home Forum
WPAR-Afternoon Show
*WGBI-News Music
WHAM-Al Sigi
*WKBW-News: Carnival
WMMN-The Family Altar
WOR-Martha Deane, Women's Hour
WSYR-Ruth Chilton's Matinee
WWVA-Neo-Vim Gang

3:15

CBS-Indianapolis Symphony Orch.: WBNF

NBC-Ma Perkins, sketch: WEAFL WTAM WBN WGY KYW WLW WCAE

NBC-Nat'l Negro Health Anniv.: WJZ WHAM WORK WMFF WJTN WEHR (sw-15.33)

Assistant Surgeon General Robert Olesen is the speaker on a program observing the twenty-fifth anniversary of National Negro Health Week. Music is by the Howard University Glee Club.

WEEU-To be announced
WGBI-Betty & Bob, sketch

3:30

NBC-Pepper Young's Family, sketch: WEAFL WCAE WTAM WBN WLW KYW WGY

CBS-Indianapolis Symphony Orch.: WABC WBNF WCAU WIBX WFBL WPAR WESG WJAS WGR WHP (sw-11.83)

KDKA-Tea Time Tunes
WBAL-Globe Trotter
WEEU-Uncle Jack's Prgm.
WGBI-Hymns of All Churches
WKBW-Bob & Vera
WMMN-The Western Stars
WSYR-Campus News: Swingsters
WWVA-Border Riders

3:45

NBC-The Guiding Light, sketch: WEAFL WBN WTAM WCAE WGY KYW WLW

NBC-Between the Bookends; Ted Malone; Jesse Crawford, organist; WJZ WSYR WJTN WEHR WMFF WBAL WORK WHAM (sw-15.33)

WGBI-Ma Perkins, sketch
WKBW-School Prgm.
WOR-David Harum, sketch

4:00

CBS-01 Men & Books: WABC WBNF WIBX WJAS WPAR WESG WGR WHP (sw-15.27-11.83)

Professor Frederick reviews a collection of humorous shorts by E. B. White, formerly of the "New Yorker" magazine. Title of the book is "Quo Vadimus." Also on Frederick's list for today are "Sons of the Puritans," by Don Marquis, and "Company K," by William March.

NBC-Backstage Wife, sketch: WEAFL WCAE WTAM WBN KYW WGY

*NBC-Club Matinee: News: WJZ WSYR WJTN KDKA WORK WEHR WMFF WBAL WEEU WHAM (sw-9.53-11.87)

CBS-Pretty Kitty Kelly, sketch: WKBN
*News: WMMN WOR
WCAU-Sleepy Hollow Boys
WFBL-Campus Varieties
WGBI-Those Happy Gilmans
*WKBW-News: Dance Interlude
WLW-Mad Hatterfields, sketch
WWVA-Joe Barker's Review

4:15

CBS-Time Out for Dancing: WABC WPAR WIBX WBNF WMMN WJAS WESG WFBL WGR WHP (sw-15.27-11.83)

NBC-Stella Dallas, sketch: WEAFL WGY WTAM WBN WCAE KYW

*NBC-Club Matinee: News: WLW
WGBI-Aloha Land; Mine Working Schedule
WKBW-Uncle Ira's Get-together
WOR-Mya & Alanae sketch
WWVA-Radio Pals

4:30

NBC-Vic & Sade, sketch: WEAFL WCAE WBN WTAM KYW WGY

CBS-Ouke Univ. Glee Club: WABC WPAR WIBX WBNF WMMN WJAS WGR WHP WESG WFBL (sw-15.27-11.83)

WCAU-Young Dr. Malone
WHAM-To be announced
WKBW-Let's Go
WLW-Life Can Be Beautiful
WOR-Hilltop House, sketch
WWVA-Jake & Betty

4:45

CBS-Navy Band: WABC WJAS WPAR WMMN WGR WESG (sw-11.83-15.27)

NBC-Girl Alone, sketch: WEAFL WCAE WBN WTAM KYW WGY

WFBL-Meer Mr. Fixit
WHAM-Your Family & Mine
WHP-Farmers' Service Prgm.
WIBX-Oklahoma Outlaws
WLW-Kitty Keene, Inc., sketch
WOR-Resful Rhythms: Interlude
WOR-Martha Deane, Women's Hour
WSYR-Ruth Chilton's Matinee
WWVA-Neo-Vim Gang

5:00

*NBC-News: Biltmore Boys' Orchestra: WJZ KDKA WJTN WMFF (sw-11.87)

NBC-Dick Tracy, sketch: WEAFL WCAE WTAM WGY KYW

CBS-Navy Band: WGBI WFBL WKBW WIBX WHP
NBC-Houseboat Hannah: WLW
MBS-Mark Love, bass & Organ: WBNF

WBAL-Uncle Jack's Club
WBN-Uncle Ben's Club
WCAU-Cosmopolitans
WEEU-Hank Lawson's Bums
WESG-Rhythm Almanac
*WGR-News: BBC Reporter
WHAM-Voice of Experience
WOR-Women Make the News
WORK-Owen & King
WYR-Street Quiz
WWVA-On the Mall

5:15

NBC-Your Family and Mine, sketch: WEAFL WCAE WGY KYW WTAM WBN

CBS-So You Want to Be—: WABC WJAS WFBL WPAR WKBW

So you want to be a professional baseball player? Then listen to Ford Frick, president of the National League, who is guest speaker on this program.
More detail on page 5.

NBC-To be announced: WJZ KDKA WHAM WJTN WMFF WBAL WEHR WSYR (sw-11.87)

WCAU-Mysteries of Chemistry
WGBI-Dick Tracy, sketch
WGR-World Dances
WHP-Junior Town
WJAS-Howie Wing, sketch
WLW-To be announced
WMMN-Dinner Party
WOR-Polly Jenkins' Plowboys
WKBW-Rhythmaires
WWVA-Economy Notes

5:30

NBC-Jack Armstrong, sketch: WEAFL WGY KYW WCAE WLW WTAM WBN

MBS-Smilin' Jack, sketch: WOR
NBC-To be announced: WJZ KDKA WSYR WEHR WHAM WBAL WJTN WEEU (sw-11.87)

CBS-March of Games: WABC WGR WPAR WFBL WHFC (sw-15.27)

Freshest Thing in Town: WIBX WMMN
WCAU-Say It With Music
WESG-Forelli's Quartet: Vass Family
WGBI-Jack Armstrong, sketch
WHP-Dance Orch.
WJAS-Baron Elliott's Orch.
*WKBW-Employment Report: News
WMFF-Vera Clausen
WWVA-A Shopping We Will Go

5:45

NBC-Man About Town: WJZ
CBS-The Mighty Show: WABC WIBX WCAU

NBC-Vaughn de Leath, songs: WEHR WHAM WJTN WBAL WSYR KDKA WMFF (sw-11.87)

MBS-To be announced: WOR
NBC-Little Orphan Annie, sketch: WEAFL WBN WCAE WTAM KYW WGY

CBS-Eton Boys: WHFC WGR
Sports: WESG WGBI
WEEU-Merchandise Revue
*WFBL-Campus News & Interviews
WHP-Dick Tracy, sketch
WKBW-Amateur Sports
*WLW-News
WMMN-Jam for Supper
WORK-Once Upon a Time
*WPAR-News: Stocks

6:00

*CBS-News: Sports Resume: WABC
*NBC-(News, WJZ only) Fay Courtney, songs: WJZ WENR
*CBS-News: Dance Time: WIBX WKBW WGBI WJAS (sw-15.27)

NBC-Our American Schools: WEAFL WCAE (sw-9.53)

*News: WHAM WJR WFBL WBZ
The Lone Ranger, sketch: WORK WESG
CRIW-Stop & Go
*KDKA-News: Temp.: Your Movie Magazine
*KYW-News: Little Symphony
WBAL-Sports
*WBN-News: Weather: Music of Today
*WCAU-News: Household Harmonies
*WGR-Sidney Androm: Five Star Final: Ellis VanderPyl
WGR-Dick Tracy, sketch
*WGY-News: Musicale: News
WHAS-Sidewalk Snoopers
WHK-Southern Reporters
WHP-The Little Brown Book

6:15

CBS-Howie Wing, sketch: WABC WFBL WHAS WCAU WGR WJR WBT WKBW

NBC-Adrian Rollini's Orch.: WJZ WLW WEHR WMFF
*NBC-Malcolm Claire, stories: News: WEAFL WENR WSB (sw-9.53)

Dick Tracy, sketch: WSM WMAQ KDKA-Manuel Contreras' Orch.
*WBAL-News: Around the Dinner Table
WBN-Melody on Parade
WBZ-Weather: Sports
*WCAE-News: Sports
WGBI-The Sidewalk Quizzer
WGR-Dinner Dance Music
WHAM-Business Counsel
WHK-To be announced
WHP-Evening Echoes
WIBX-Dance Time
*WJAS-News
WMMN-Sports
WPAR-Watt's the Answer
WSYR-Melo-Tontes
*WTAM-Evening Prelude: News
WTIC-History in the Headlines
*WWVA-Radio Gossip: News

6:30

NBC-Gulden Serenaders: WJZ WGY WBZ
*CBS-Today with Bob Trout: WABC WKBW WJAS WKBN WWVA WGR WJAS WPAR (sw-11.83-15.27)

*NBC-Names Make News, George Hicks: WEAFL
NBC-Rose Marie, songs: (sw-9.53)

NBC-Lyon & Marlowe, piano duo: WENR
*MBS-Front Page Parade, news dramas: WCAE WHK
Sports: WBN WHAM WGR WLW CKLW
*News: WORK WOR WESG
WHP WMFF
KDKA-Music: Sports
KYW-Songs by Delores
WBT-Holly Smith, songs
WCAU-Bob Gobson's Orch.
WFBL-Leo Bolley, sports: Dinner Concert
WGBI-On with the Dance
WHAS-Asher & Little Jimmie
WJR-Inside of Sports
WMAQ-Jack Armstrong, sketch
WMMN-Timely Topics
WSB-Dick Tracy, sketch
*WSM-News: Sports
WSYR-Swingsters
WTAM-Keyboard Fancies
WTIC-Melodic Strings: Vocalists

6:45

*NBC-Lowell Thomas, commentator: WJZ WHAM WBZ WLW WBAL WEHR WJTN WSYR WTAM KDKA WTIC
CBS-Sophie Tucker & Her Show: WMMN WHAS WBT (also KNX at 12:30 a.m.)

NBC-Hal Totten, sports: WENR
CBS-Enoch Light's Orch.: WABC WESG
NBC-Romance Lyrics: WORK KYW WCAE WSM WMAQ
NBC-Bill Stern, sport scraps: WEAFL
CKLW-Advs. of Jimmie Allen
WBN-Girl with the Flaxen Hair
*WCAU-Town & Tui News
WFBL-This & That
WGR-Music for Dessert
*WGBI-News: Music
*WGR-News: Catholic Charities
WGY-Sports
WHK-Black Flame of Amazon
WHP-George Kober's Ensemble
*WIBX-News: Salon Strings
WJAS-Talk of the Town
WJR-Musical Prem.
WKBW-In a Sentimental Mood
WMFF-True Stories
WOR-Johnson Family, sketch
WPAR-Storek's Varieties
WSR-Little Orphan Annie
WWVA-Pepper Uppers

7:00

NBC-Easy Aces, sketch: WJZ WENR WSYR WHK KDKA WHAM WBAL WJTN WEHR WBZ (sw-11.87)

CBS-County Seat, sketch: WABC WIBX WPAR WWVA WGR WKBN WMMN WHP WJAS WESG

*WJTN-News: Dinner Melodies
WLW-To be announced
WMAQ-Say It with Music
WMFF-Variety Time
*WMMN-News: Footprints
WOR-Uncle Don's Children's Prgm.
WPAR-To be announced: Sports
WSB-String Trio
WSM-Rhythm Time
*WSYR-News: Nick Stemmler
*WTAM-News: Sportsman
*WTIC-News: Weather
WWVA-Hollywood Reporter:
Housier Hotshots

6:15

CBS-Howie Wing, sketch: WABC WFBL WHAS WCAU WGR WJR WBT WKBW

NBC-Adrian Rollini's Orch.: WJZ WLW WEHR WMFF
*NBC-Malcolm Claire, stories: News: WEAFL WENR WSB (sw-9.53)

Dick Tracy, sketch: WSM WMAQ KDKA-Manuel Contreras' Orch.
*WBAL-News: Around the Dinner Table
WBN-Melody on Parade
WBZ-Weather: Sports
*WCAE-News: Sports
WGBI-The Sidewalk Quizzer
WGR-Dinner Dance Music
WHAM-Business Counsel
WHK-To be announced
WHP-Evening Echoes
WIBX-Dance Time
*WJAS-News
WMMN-Sports
WPAR-Watt's the Answer
WSYR-Melo-Tontes
*WTAM-Evening Prelude: News
WTIC-History in the Headlines
*WWVA-Radio Gossip: News

6:30

NBC-Gulden Serenaders: WJZ WGY WBZ
*CBS-Today with Bob Trout: WABC WKBW WJAS WKBN WWVA WGR WJAS WPAR (sw-11.83-15.27)

*NBC-Names Make News, George Hicks: WEAFL
NBC-Rose Marie, songs: (sw-9.53)

NBC-Lyon & Marlowe, piano duo: WENR
*MBS-Front Page Parade, news dramas: WCAE WHK
Sports: WBN WHAM WGR WLW CKLW
*News: WORK WOR WESG
WHP WMFF
KDKA-Music: Sports
KYW-Songs by Delores
WBT-Holly Smith, songs
WCAU-Bob Gobson's Orch.
WFBL-Leo Bolley, sports: Dinner Concert
WGBI-On with the Dance
WHAS-Asher & Little Jimmie
WJR-Inside of Sports
WMAQ-Jack Armstrong, sketch
WMMN-Timely Topics
WSB-Dick Tracy, sketch
*WSM-News: Sports
WSYR-Swingsters
WTAM-Keyboard Fancies
WTIC-Melodic Strings: Vocalists

6:45

*NBC-Lowell Thomas, commentator: WJZ WHAM WBZ WLW WBAL WEHR WJTN WSYR WTAM KDKA WTIC
CBS-Sophie Tucker & Her Show: WMMN WHAS WBT (also KNX at 12:30 a.m.)

NBC-Hal Totten, sports: WENR
CBS-Enoch Light's Orch.: WABC WESG
NBC-Romance Lyrics: WORK KYW WCAE WSM WMAQ
NBC-Bill Stern, sport scraps: WEAFL
CKLW-Advs. of Jimmie Allen
WBN-Girl with the Flaxen Hair
*WCAU-Town & Tui News
WFBL-This & That
WGR-Music for Dessert
*WGBI-News: Music
*WGR-News: Catholic Charities
WGY-Sports
WHK-Black Flame of Amazon
WHP-George Kober's Ensemble
*WIBX-News: Salon Strings
WJAS-Talk of the Town
WJR-Musical Prem.
WKBW-In a Sentimental Mood
WMFF-True Stories
WOR-Johnson Family, sketch
WPAR-Storek's Varieties
WSR-Little Orphan Annie
WWVA-Pepper Uppers

7:00

NBC-Easy Aces, sketch: WJZ WENR WSYR WHK KDKA WHAM WBAL WJTN WEHR WBZ (sw-11.87)

CBS-County Seat, sketch: WABC WIBX WPAR WWVA WGR WKBN WMMN WHP WJAS WESG

*MBS-Fulton Lewis, Jr., commentator: WBNF CKLW
NBC-Amos 'n' Andy, sketch: WEAFL WBN WTIC WCAE WGY KYW WTAM WLW (also at 11 p.m.)
NBC-To be announced: WORK
*News: WSB WHAS
WBT-N. C. Employment Service
WCAU-Sports: Alan Scott
WFBL-Rabbi Friedman's Humanitarian Hour
WGR-George Hamilton's Orch.
WGR-Dick Stable's Orch.
WGBI-Lone Ranger, drama
WJR-Vocal Varieties
*WKBW-News: Orch. of Week
WMAQ-Ennio Hologuini's Orch.
WMFF-Sports Review
WOR-Sports
WSM-String Quartet

7:15

NBC-Mr. Keen, Tracer of Lost Persons, drama: WJZ WBZ WHK KDKA WSYR WENR WJTN WEHR WBAL WHAM (sw-11.87)

NBC-Dorothy Rochelle, songs: WORK
CBS-Lum & Abner, sketch: WABC WHAS WHEC WCAU WGR WHAS WJR WGR WBT WFBL (also KNX KSL at 11:15 p.m.)

NBC-Talk by Rep. J. Parnell Thomas: WEAFL WGY KYW WBN WCAE (sw-9.53)
Representative Thomas, Republican of New Jersey, discusses "Our Immigration Statistics."

CKLW-Frank Burke
WHP-Mary Smith Kline, organ
WBN-Ray Sinatra's Orch.: Sports
WKBW-Whys & Wherefores
WLW-Red Nichols' Orch.
WMAQ-Herbert Foote, organist
*WMFF-Monitor News
WMMN-Watt's the Answer?
WOR-The Answer Man
WPAR-Hymn Sing
WSB-Georgia Ambassadors
WSM-January & Honey
WTAM-Paul Burton's Orch.
WTIC-Patti Chapin, songs
WWVA-Come to the Fair

7:30

NBC-George Jessel's Jamboree: WJZ
MBS-The Lone Ranger, drama: WOR WBNF WSYR WBAL WKBW WHK
NBC-The Revelers Quartet: WEAFL WGY WBZ

CBS-Ask It Basket: Jim McWilliams: WABC WJAS WGR WJR WCAU WWVA WHP WBT WGR WHAS WKBN WFBL WHEC (sw-11.83-6.06) (also KNX KSL at 10:30 p.m.)

NBC-Maurice Spitalny's Orch.: WMFF WORK KDKA (sw-11.87)

*MBS-Front Page Parade, news dramas: WLW
CKLW-Race Track Jim, drama
*WBN-Cy King, comm.
WCAE-Modern Melodies
WGBI-Rambles in Rhythm
*WGY-News
WHAM-Good Will Hour
WIBX-Kiwanis Round Table
*WJTN-News: Mirror of Fashion
*WMAQ-News: Musical Entre
WMMN-Wednesday Night Show
WPAR-To be announced
WSB-National Housing Prgm.
WSM-Goodwill Hour
WTAM-Famous Concertos
WTIC-Inside of Sports

7:45

NBC-Jack Berch, the Sweetheart Serenaders: WEAFL WGY WCAE WTAM
NBC-Maurice Spitalny's Orch.: WJZ WJTN
MBS-Inside of Sports: WLW
CKLW-Oddfellows
WBN-What Would You Do?
WGBI-Four Dukes
WGY-Don't You Believe It
WMAQ-Jerry Cooper, songs
WPAR-Keleth Jones
WSB-Emory University Prgm.
WTIC-Serenaders: Peg La Centra

8:00

NBC-Magic Melodies: WJZ
CBS-Gang Busters, anti-crime drama: WABC WGR WJR WBT WFBL WHEC WJAS WHAS WCAU WGR (sw-6.06-11.83) (also KNX at 12 mid.)

NBC-Roy Shields' Orch.: WEHR WJTN WHK WBAL KDKA WMFF (sw-11.87)

NBC-One Man's Family, drama: Anthony Smythe, Kathleen Wilson: WEAFL WSM WGY KYW WSB WMAQ WBN WTAM WLW WCAE WHAM WTIC WSYR (also Sunday at 12:30 a.m.)

MBS-Old Heidelberg Orchestra: CKLW WBNF

WBZ-Midweek Function
WGBI-Spelling Bee
WHP-Mary Nickolas, songs
*WKBW-News: Concert Orch.
*WKBW-News: Sport Quiz
*WMMN-News: Hail, West Virginia
WOR-Armando Tokatian, tr.
WORK-Rev. G. E. Lowman
WPAR-Dance Orch.
WWVA-Super-Charger Swing

8:15

NBC-Roy Shields' Orch.: WJZ
MBS-Orrin Tucker's Orchestra: CKLW WBNF
WKBW-Pals in Rhythm
*WWVA-News: Swingtime

8:30

NBC-Gene Krupa's Orch.: WEAFL WBN WTIC WTAM WMAQ WGY WSM KYW WCAE WSB WLW (sw-9.53) (also KOA KFJ at 11:30 p.m.)

On vacation this week, Tommy Dorsey has invited Gene Krupa and his orchestra to fill his spot.
More detail on page 5.

MBS-Welcome Neighbor: WOR
NBC-Hobby Lobby: Dave Elman; Harry Salter's Orch.: WJZ WBZ WBAL WHAM WEHR WJTN WMFF KDKA WSYR WHK (sw-11.87)

CBS-Paul Whiteman's Orchestra: Joan Edward; The Modernaires: WABC WHIP WBT WJR WIBX WFHL WHFC WBNF WJAS WCAU WPAR WMMN WGBI WGR WHAS WGR (sw-6.06) (also KNX KSL at 11:30 p.m.)

CKLW-To be announced
*WKBW-BBC Players: News
WPAR-Jr. Chamber of Commerce

8:45

CBS-Paul Whiteman's Orchestra: (sw-11.83)
WPAR-World Dances

9:00

CBS-Texaco Star Theater; Ken Murray, m.c.; Ned Sparks; Frances Langford, vocalist; David Bruckman's Orch.: WABC WBNF WKBW WJAS WGBI WHAS WBT WHP WHFC WFBL WGR WCAU WIBX WJR (sw-6.06-11.83)

NBC-Town Hall Tonight; Fred Allen; Portland Hoffa; Merry Mac; Peter Van Steeden's Orch.: WEAFL WBN WCAE WTAM WMAQ WTIC WSM KYW WLW WGY WSB (sw-9.53) (also at 12 mid.)

Person you didn't expect to meet is Irwin Fisheln, sixteen-year-old Brooklyn boy who raises bees and sells honey

NBC-Horse & Buggy Days: WJZ WBAL WJTN WORK WEHR WBZ WMFF

MBS-To be announced: CKLW KDKA Federal Symphony Orch. WENR-Chicago Town Meeting
*WGR-News: In Brief
*WHAM-Tomorrow's Headlines
WHK-We Americans
WMMN-World Fair Tour
*WOR-Galoriel Heater, news
WPAR-Accordiana
WSYR-Dance Orch.

9:15

WHAM-Yester Thots
WMMN-Baptist Choir
WDR-Glen Miller's Orch.
WPAR-Old Sae
WSYR-Marty Glickman

9:30

NBC-Wings for the Martins drama: WJZ WBZ WSYR WJTN WORK WBAL WHAM WEHR WSM WHK KDKA WMFF (sw-11.87)

Title: "School Horses that Work."

MBS-Music

WEDNESDAY

March 29

(10:00 p.m. Continued)
NBC-Ransom Sherman Presents: Vocalists & Orch.: WJZ WJTN WBZ KDKA WENR WBAL WFFF WIIIK (sw-11.87)

MBS-There's a Law Against It: CKLW WOR
★WGR-News: Boxing Bouts
★WMMN-News: WPAR Players

WMMN Modern Salon Group
10:30
CBS-It Can Be Done: Ooring Sisters; Bob Treadler's Orch.: WABC WCAU WKBW WNBW WJAS WHEC WHAS WIBX WBT WFBL WJR (sw 6.05.9.65)

NBC-The Public Interest in Democracy: WJZ WJTN WENR WBZ WBAL WEBR WFFF

MBS-The Music Counter: WOR
CKLW Dance Orch.
KDKA-Fu Manchu
★WFBL-News: Sun Dodgers
WGAR-Nocturne
WGBI Willard Shillinger's Orch.
WIIIK Music for Thought
WHP-Russell Dasher's Orch.
WPAR-Music To Read By

10:45
KDKA-Finzer Tip Fantasies
★WHP-News
WMMN King's Jesters

11:00
★CBS-News: WABC (sw-9.65)

NBC-Amos 'n' Andy, sketch; WSM WSB WMAQ (also see 7 p.m.)

CBS-Harry James' Orch.: WBT WMMN WHP WPAR

NBC-Discussion by Theodore A. Huntley: WEAJ (sw-9.53)

★NBC-(News, WJZ only) Gray Gdon's Orch.: WJZ WBAL WFFF

★News: WJAS WGBI WOBK WJR WOR WIIIK WIBX WENR WLW WIIAS

★News: Weather: KDKA WTIC
★CKLW-Reporter
★KYW-News: Organ Reveries
★WBEN-News: Ironic Reporter
★WBZ-Reporter: Radio Roundelay
★WCAE-News: Sterling Young's Orch.
WCAU-Around the Town
WFBL-Leo Bolley, sports
WGAR-Carl George
★WGY-News: Melody Time
★WHAM-News: Skeeter Palmer's Orch.
WJTN True Stories
★WKBW-News: Late Sports
★WSYR-News: Sports
WTAM-Tom Manning

11:15
NBC-Gray Gordon's Orch.: WJTN WORK WSYR

CBS-Golden Glove Bouts: WABC WBT WMMN WHP WPAR WGR WHAS WIBX (sw 9.65)

★NBC-Jay Mills' Orch. (News, WEAJ only): WEAJ WTIC WENR (sw-9.53)

MBS-Guy Lombardo's Orchestra: WOR

Music You Want: KYW WGY KDKA WTAM WBZ CKLW
WBEN-Sports
WFBK-Sun Dodgers
WHL-Willard Pott's Orch.
WJR Captain Don Wilke
WKBW Supper Dance
WLW-Schmickelwitz' Band
★WMAQ-Norman Barry, News
WSB Radio Headlines
WMMN-World in Review

11:30
NBC-Golden Glove Bouts: WEAJ WBEN WCAE WTIC (sw 9.53)

CBS-Golden Glove Bouts: WABC WMMN WJAS WKBW WGR WHAS WNBW WGBI WIBX WCAU WBT WHP (sw 6.05)

Lynn Brandt and Bob Brown describe the inter-city finals of the Golden Glove Boxing Tournament held tonight at the Chicago Stadium.
More detail on page 5.

NBC-Horace Heidt's Orch.: WJZ WBAL WJTN WHAM WSYR WORK WSM WFFF

WENR Fletcher Henderson's Orchestra
★WFBL-News
WGR Happy Hauck's Orch.

WIIIK-Tommy Blue's Orch.
WJR Reminiscing
WLR Salute to Greenville, Miss.
WSB Welcome South. Brother

11:45
CBS-Golden Glove Bouts: WFBK

MBS-Golden Glove Bouts: WOR
More detail on page 5.

WLW Clyde Lucas' Orch.

12:00
NBC-Jimmy Richards' Orchestra: WHAM WSYR KDKA WIIIK (sw-6.14)

CBS-Hal Kemp's Orch.: WABC WCAU WJAS WKBW WGR WNBW WGBI WIBX WHEC WHP WFBL (sw 6.12.6.06)

NBC-Town Hall Tonight: WJZ (also see 9 p.m.)

NBC-Golden Glove Bouts: WEAJ KYW WTIC WBEN WGY WTAM

MBS-Golden Glove Bouts: WOR CKLW WCAE

WBT-Midnight Dancing Party
WBT-Midnight News Roundup
WENR Music You Want
WHAS-Dance Band
WJR-Bobby Grant's Orch.

WLW Clyde Lucas' Orch.
WMAQ-Gene Krupa's Orch.
WSB To be announced
WSM-Francis Craig's Orch.

12:15
CBS-Hal Kemp's Orch.: WPAR

NBC-Jimmy Richards' Orchestra: WBZ

KDKA-Dance Orch.
WENR Music You Want
★WJTN-News: Musical Prgm.
★WBY-News: Candullo's Orch.

12:30
NBC-Al Kavelin's Orch.: WBZ

WHL WHAM KDKA (sw-6.14)
NBC-Lights Out, Experimental drama: WEAJ WSB WGY WSM KYW WMAQ WTIC WBEN WTAM WCAE

CBS-Shep Fields' Orch.: WABC WGBI WNBW WIBX WGR WJR WFBL WCAU WKBW WHP (sw-6.06.6.12)

MBS-Golden Glove Bouts: CKLW WOR WSYR

WHAS-Dream Serenade
WLW Muon River
End of Wednesday Programs

MORNING

7:00 a.m. EST

NBC-Forty Winks Club: WEAJ

★NBC-Morning Patrol: News: WJZ

★CBS-Morning Almanac: News: WABC

Musical Clock WTAM WGR KDKA

KYW R. F. D. 1020
★WBAL-Around the Breakfast Table: News

WBEN-Sun Greeters' Club
WCAE-Morning Express
WCAU-Sleepy Hollow Boys
WFBL-Agricultural Prgm.

WGBI-Eighty Eighty Alarm
WGY Top o' the Morning
★WHAM-News: Pete & Joe
WIBX-Minute Man

★WKBW-Musical News
WLW Family Prayer Period
WMMN-Rhythm Rangers
WOR-Early Risers' Prgm.

WPAR-Juvenile Jug Band
WSYR-Sunrise Roundup
WWVA-L. P. Lehman & Staff

7:15
KDKA-Western Trails

★KYW-News: Musical Clock
WFBL-Morning Meditation
WGY-Musical Clock

WLW-Farm News
WMMN-The Buskirk Family
WOR-Musical Clock; Vincent Sorey's Orch.

WPAR-Scotch Gospel Singer
WSYR-Timekeeper

7:30
NBC-Musical Varieties: WEAJ

★CBS-Morning Almanac: News: (sw-21.57)

Musical Clock: WPAR KDKA

★WBEN-News: Sun Greeters' Club
WCAU-Bandbox
WESG-Morning Devotions

★WFBL-News: Top of the Morning

★WGBI-News: The Eight-Eighty Alarm

★WGY-News: Musical Clock
WHP-Morning Alarm
WJAS-Musical

WJTN-Morning Song Service
WLW-Dou & Helen
WMMN-Tempo & Time

WORK-Morning Fellowship
WSYR-Sunshine Serenade
WTAM-Musical Box

7:45
★CBS-News: WABC (sw-21.57)

WBAL-Around Breakfast Table: Sports

WBEN-Music of Today
★WCAU-News
WESG-Morning Varieties

WHAM-Kindly Thoughts
WJTN-Timekeeper
WLW-Renro Valley Folk

★WMMN-Good Morning: News
WMMN-Morning Devotions
WORK-Morning Music Box

WSYR-Variety Prgm.
WTAM-Melody Time

8:00
NBC-Milt Herth Swing Trio: WEAJ (sw-21.5)

NBC-Ear-benders' Variety Prgm.: WJZ WHAM WFFF

CBS-(A Tune for Today, WABC only) Fred Feibel, organist: WABC (sw-21.57)

★News: WWVA WCAE WOR WJAS

★News: Timekeeper: WSYR WJTN

★KDKA-News: Musical Clock
★WBEN-News: Sun Greeters Club
WCAU-Larry Vincent, songs

WEEU-Around the Breakfast Table

★WFBL-News: Musical Footnotes: Sun Dial: News

WGY-Morning Merry-Go-Round
★WIBX-News: Minute Man

★WKBW-Headlines on Parade
WLW Time in Shine
WMMN-Dunker's Club

WTAM-Health & Home

8:15
NBC-Vocal Vogues: WJZ WHAM WFFF

CBS-Bob Byron, songs: WABC (sw 21.57)

NBC-Gene & Glenn, songs: WEAJ WBEN (sw-21.5)

★News: WESG WLW WPAR KDKA Dr. Sunshine

WCAE-Today's Almanac
WCAU-Taxitunes
WEEU-Morning Devotions

WJAS-Marjorie Stewart
WOR-Red River Dave, cowboy songs: Oddities: From Moo to You
WWVA-Musical Clock

8:30
CBS-Boy & Girl Next Door: WABC (sw-21.57)

NBC-Richard Leibert, organist: WJZ

NBC-Do You Remember?: WEAJ WCAE WTAM (sw-21.5)

NBC-Swing Serenade: WEEU WHAM

Musical Clock: KDKA WIBX WPAR

WBEN-Sun Dial
WCAU-Don Bovay, guitarist
WESG-Jim & Jane

WGBI-Morning Devotions
WGY-Ranch Boys
WJAS-Musical: Today's Prgrams.

WJTN-Betty Weakland, Girl Evangelist

WLW-Boone County Caravan
WMMN-The Family Altar
WOR-Modern Rhythms

WORK-Owen & King
WSYR-Timekeeper

8:45
NBC-Radio Rubes: WEAJ (sw-21.5)

CBS-Ruth Brine, commentator: WABC (sw-21.57)

NBC-Jack & Loretta Clemens, songs: WJZ WEEU

WBAL-Morning Meditations
WCAE-Hits & Encores

WCAU-Mark Dawson, songs
WESG-Tonic Tunes

WGBI-Master Singers: Old Family Almanac

WGY-Martha & Her Playboys
WHAM-Tower Clock Prgm.

WJAS-St. Patrick's Church
WMMN-Morning Devotions
WOR-The Goldbergs, sketch

WPAR-Sons of the Plains
WSYR-Hymns of All Churches
WTAM-Whistler & His Dog

WWVA-Cotton Pickers

9:00
★NBC-News: Breakfast Club: WJZ WJTN WBAL WFFF (sw-21.5)

★NBC-News: Happy Jack, songs: WEAJ WCAE WBEN

THURSDAY, March 30, 1939

CBS-Richard Maxwell, tr., philosopher: WABC WMMN WNBW WGBI WIBX WESG WPAR WHP (sw-21.57)

Myrt & Marge, sketch: WGY WTAM

KDKA Shopping Circle
KYW Morning Varieties
WCAU-Novellers

WEEU-Friendly Club
WFBL-Mother's Morning Meeting

★WGR-News: To be announced
WHAM-Those Happy Gilmans

WKBW-Negara Spotlight
WLW-Paul Allison, poems

WOR-Syncopators
WORK-Morning Devotions

★WSYR-News: Timekeeper
WWVA-Big Slim

9:15
CBS-Manhattan Mother, sketch: WABC WFBL WJAS

NBC-The Woman of Tomorrow; Nancy Booth Craig: WJZ

CBS-Oop River Boys: WPAR WESG WGBI WIBX (sw-21.57)

NBC-Band Goes to Town: WEAJ WBEN WCAE

Hilltop House, sketch: WTAM WGY

KDKA-Linda's First Love, sketch
KYW-Dixie Lee

WCAU-Today's Shopping News
WGR-John Stureess, songs

WHAM-Women Only
WHP-Morning Devotions

WLW-Myrt & Marge, sketch
WMMN-Cowboy Loye
WWVA-Log Cabin Girls

9:30
NBC-The Family Man: WEAJ

CBS-Ann Leaf, organist: WESG WPAR (sw-21.57)

CBS-Joyce Jordan, Girl Interne, sketch: WABC WCAU WJAS WKBW

NBC-Breakfast Club: WJZ WORK

KDKA-Editor's Daughter
KYW-Hedda Hopper

WBEN-Secret Diary
WCAE-Gems of Melody

WEEU-Ma Perkins, sketch
WFBL-Miss Goodnews

WGBI-The Evangelistic Hour
WGR-These Happy Gilmans

WGY-Market Basket: Women's Newspaper
WHAM Mrs. Thrifty Buyer

WHP-Mary Fountain, organist
WIBX-Morning Devotions

WJTN-Melodic Panorama
WLW-Hilltop House, sketch

WOB-Dr. Frank Kingdon, talk
WTAM-Kitty Keene, sketch

WWVA-Jake Taylor's Railsplitters

9:45
CBS-Bachelor's Children, sketch: WABC WJAS WKBW WCAU WFBL

NBC-Breakfast Club: WEEU WJTN

NBC-Edward MacHugh, Gospel Singer: WEAJ KYW WTAM WGY WBAL KDKA WLW (sw-15.21)

CBS-Morning Moods: WESG (sw 21.57)

WHP-Our Children
WIBX-String Ensemble
WOR-Fed. of Women's Clubs

WPAR-Bob Jones
WSYR-Health Service
WWVA-Rapid Aid Service

10:00
NBC-Central City, sketch: WEAJ WCAE WTAM WBEN WGY KYW WSYR WHAM

NBC-Story of the Month, sketch: WJZ WORK WEEU WBAL

CBS-Pretty Kitty Kelly, sketch: WABC WGR WHEC WWVA WIBX

MBS-Nation's School of the Air: WLW WNBW

KDKA-Melody Time
★WCAU-News: Morning Melodies

WESG-Thursday Melody Review
WFBL-Secret Diary

WGBI-Let's Go to School
WHP-Morning Makeups

WJAS-Young Doctor Malone
★WJTN-News: Musical Prgm.

★WKBW-News: Modern Kitchen
★WMMN-News: At Your Service

WOR-Pure Food Hour
WPAR-To be announced

10:15
NBC-Jane Arden, sketch: WJZ WBAL KDKA WHAM WSYR (sw-15.21)

CBS-Myrt & Marge, sketch: WABC WGR WCAU WJAS WHEC WFBL

NBC-John's Other Wife, sketch: WEAJ WGY KYW WCAE WTAM WBEN

NBC-Josh Higgins of Finchville, sketch: WORK

★WEEU-Briefs: Dance Music: News

★WHP-Donald Novis, songs: News

WIBX-Young Dr. Malone
WJTN-House of MacGregor

WMMN-Ma Perkins, sketch
WMMN-Buskirk Family

WPAR-Garden Clinic
WWVA-Radio Pals

10:30
CBS-Hilltop House, sketch: WABC WJAS WGR WHEC WCAU WFBL

NBC-Just Plain Bill, sketch: WEAJ WCAE WBEN WGY WTAM KYW

NBC-Smilin' Ed McConnell, songs: WJZ WBAL WLW WHAM WJTN WSYR KDKA WEBR (sw-15.21)

NBC-Vagabonds: WEEU WORK

WESG-Nature
WGBI-Good Morning Neighbor

WHP-Meet Miss Julia
WIBX-Whale Elephants

WKBW-Tonic Tunes
WMMN-Over the Backyard Fence

WMMN-Twenty Fingers of Melody
WPAR-Today's Almanac

10:45
CBS-Stepmother, sketch: WABC WCAU WJAS WGR

NBC-The Woman in White, sketch: WEAJ WBEN KYW WCAE WTAM WGY

NBC-Houseboat Hannah, sketch: WBSYR WHAM KDKA WJTN (sw-15.21)

CBS-Clyde Barrie, bar.; Sidney Raphael, pianist: WPAR WNBW

NBC-Breen & de Rose: WJZ

WBAL-Woman's Hour
WEEU-Blind Asso.

WESG-Musical Bazaar
★WFBL-News: Morning Serenade

WHP-Kitty Keene, sketch
★WIBX-Morning Variety: News

WKBW-To be announced
WLW-The Goldbergs, sketch

WMMN-Old Trading Post Gang
WORK-Frank Renault, organist

11:00
NBC-Viennese Ensemble: WEEU WORK

★CBS-News: Montana Slim, songs: WABC

NBC-The Story of Mary Marlin, sketch: WJZ WBAL WHAM WSYR KDKA WJTN (sw-15.21)

CBS-Mary Lee Taylor: WJAS WKBW WKBN WHEC WFBL WWVA WCAU

MBS-Charley Freshwater's Cowboy Band: WOR

NBC-Oavid Harum, sketch: WEAJ WCAE WTAM WBEN WGY KYW

CBS-Captivators: WNBW

★WGBI-News: Mine Working Schedule

★WGR-News: To be announced: Filmland Today

WHP-Young Dr. Malone, sketch
WIBX-George Davis, organist

WLW-Linda's First Love, sketch
WMMN-Dance Varieties

WMMN-The Boarding House
WPAR-Information Booth

11:15
NBC-Vic & Sade, sketch: WJZ WBAL WSYR KDKA WHAM WJTN WLW (sw-15.21)

CBS-Scattergood Baines: WABC WKBW WWVA WCAU WFBL WIBX WJAS WGBI WHEC

NBC-Lorenzo Jones, sketch: WEAJ WBEN WCAE WTAM KYW WGY

MBS-Georgia Crackers: WOR

WEEU-Melody Shoppers
WGR-Women's Magazine

WHP-Organ Melodies
WMMN-The Broncho Busters

WMMN-Buddy & Smiley
WPAR-Tonic Tunes

11:30
CBS-Big Sister, sketch: WABC WCAU WWVA WIBX WJAS WHP WGB WHEC WFBL WGBI WNBW

NBC-Pepper Young's Family, sketch: WJZ WJTN WBAL WSYR WHAM KDKA (sw-15.21)

NBC-Young Widder Brown, sketch: WEAJ WCAE WTAM WBEN WGY KYW

NBC-Three Romeos: WORK

MBS-Keep Fit to Music with Wallace: WOR

WESG-Gems of Melody
WKBW-Your Neighbors

★WLW-News: Livestock: River: Weather: Markets

WMMN-Modern Airs
★WPAR-Farm & Home Hour: News

11:45
NBC-Getting the Most Out of Life, talk: WJZ KDKA WSYR WHAM WEBR WJTN WFFF (sw-15.21)

CBS-Aunt Jenny's Stories: WABC WHEC WCAU WJAS WWVA WIBX WHP WGR WFBL WGBI WNBW

NBC-Road of Life, sketch: WEAJ KYW WTAM WBEN WCAE WGY WLW WEEU

WBAL-Tonic Tunes
★WESG-Smilin' Thru: News

★WKBW-Farm Period: News
WMMN-Trader Bill & Western Stars

WOR-Medical Information Bureau
WORK-The Swingsters

12:00
CBS-Kate Smith Speaks: WABC WCAU WJAS WFBL WHEC WKBN

NBC-The Carters of Elm Street, sketch: WEAJ KYW

CBS-Tower Town Tempos: WHP

NBC-Southernaires: WJZ WBAL NBC-Wife Saver: WTAM

MBS-Alan Courtney's Gloomchasers: WOR WNBW

★WBX-News: Vass Family
 ★WLW-News: Livestock Poul-try
 WMMN-Old Trading Post
 WPAR-Lenten Services
 WSYR-Civic Lenten Service
 WTAM-Linda's First Love, sketch
 WWVA-Your Family & Mine

12:45
 CBS-Madison Ensemble: WPAR
 ★NBC-News: Markets: Weather: WFAF
 CBS-Our Gal Sunday, sketch: WABC WCAE WJAS WKBW WFLB WHEC

NBC-Farm & Home Hour: WLW
 NBC-Spinning Wheel Singers: WEEU
 CBS-Madison Ensemble: WNBC
 ★KYW-News: Roger Williams: Club Luncheon
 WBEN-Catholic Lenten Message
 WCAE-Singin' Sam
 WGR-Gems of Melody: Beauty on Budget
 WHP-Luncheon Dance Music
 WIBX-String Serenade: Calendar
 WOR-Consumers' Quiz Club
 WTAM-Editor's Daughter, sketch
 WWVA-Kitty Keene, sketch

1:00
 NBC-Jean Ellington, songs: WFAF (sw-15.33)
 CBS-The Goldbergs, sketch: WABC WJAS WHP WGR WCAE WFLB WHEC

NBC-Nat'l Farm & Home Hour: WSYR
 MBS-Happy Gang: WNBC

WBEN-Consumers' Information
 WCAE-Musical Caravan
 ★WEEU-Newsletters
 WGBI-Old Refrains
 WGY-Music by Cugat
 WIBX-Amer. Family Robinson
 ★WKBW-News: Rotary Club
 WMMN-Midday Melodies
 WOR-Dramatized Health Talk: Melody Moments: From Moo to You
 WPAR-Markets: Prgm. Resume
 WTAM-Earl Rohlf, pianist
 WWVA-Ma Perkins, sketch

1:15
 NBC-Jive Five: WFAF KYW (sw-15.33)
 CBS-Life Can Be Beautiful, sketch: WABC WFLB WHP WGR WCAE WJAS WGBI WHEC

★NBC-Farm Radio News: WJZ WSYR WBAL KDKA WORK WJTN WLW WHAM (sw-11.87)
 MBS-Happy Gang: WOR
 WBEN-Cosette Merrill
 WCAE-Muted Music
 WESG-Suburban Special
 WGY-Household Chats
 WIBX-Matinee Music
 WMFF-To be announced
 WMMN-Town Talk
 WPAR-Farm Lite
 WTAM-South Side Federal Savings: Noonday Resume: Weather
 ★WWVA-News: Dr. H. Lamont

1:30
 CBS-Road of Life, sketch: WABC WGBI WFLB WJAS WGR WHP WCAE WHEC WWVA
 NBC-Peables Takes Charge, sketch: WJZ WEBR WMFF
 NBC-Words & Music: WFAF WBEN WLW (sw-15.33)

★KDKA Women & the News
 KYW-Home Forum
 WBAL-Happy Johnny's Gang
 WCAE-Bernie Cummins' Orch.
 WEEU-Agricultural Briefs
 WGY-Houseboat Hannah, sketch
 WHAM-School of the Air
 WJTN-Calling Warren
 WKBW-Rise & Shine
 WMMN-Cap, Aody & Flip
 WOR-Essex County Opera Prgm.
 WOR-Luncheon Ensemble
 WPAR-Doe Seller's True Stories
 WSYR-Reading Room

1:45
 CBS-This Day Is Ours, sketch: WABC WJAS WWVA WGR WGBI WCAE WHP

NBC-Rakov's Orch.: WJZ WMFF (sw-15.33)
 NBC-Those Happy Gilmans, comedy sketch: WFAF WLW WGY WTAM WORK KYW KDKA (sw-11.87)

MBS-To be announced: WOR WNBC
 WBAL-Maryland Dietetic Assn. Prgm.
 WBEN-Dollars & Sense
 WCAE-Melody Jewel Box
 WFLB-Your Family & Mine
 ★WIBX-State Insurance Talk: News
 WPAR-Curiosity Shop
 WSYR-Victor Miller, pianist

2:00
 NBC-Betty & Bob, sketch: WFAF WBAL WGY WLW KYW WBEN WTAM WHAM KDKA (sw-11.87)
 NBC-Social Science: Ideas That Came True: WJZ WORK WMFF (sw-15.33)
 "Man Travels on Land and Water - Hidden Trails and Mountain Passes."

CBS-Doc Barclay's Daughters, sketch: WABC WHEC WCAE WWVA WJAS WKBW WPAR
 MBS-Ginsburgh's Concert Orch.: WNBC WOR
 WCAE-Song Sampler
 ★WEEU-Melodies: News
 ★WFLB-News: Americanization League

WESG-Echoes of Stage & Screen
 WGBI-Parade of Orchestras
 ★WGR-News: Personal Advisor
 WHP-Footlight Footnotes
 WIBX-Vienna Waltz
 WJTN-Michael J. Anzalone, Evangelist
 WMMN-Old Trading Post
 WSYR-Rhapsody in Brass

2:15
 CBS-Life & Love of Dr. Susan, sketch: WABC WHP WKBW WHEC WFLB WIBX WJAS WGBI WCAE WWVA
 Pictures and review on pages 6 & 7.
 MBS-John Agnew, organist: WOR WCAE

NBC-Arnold Grimm's Daughter, sketch: WFAF WBEN WTAM WHAM WLW WGY WBAL KYW KDKA (sw-11.87)
 WGR-Food Market Review
 WMMN-Parade of Bargains
 WPAR-To be announced

2:30
 CBS-American School of the Air: WABC WJAS WMMN WKBW WPAR WGBI WFLB WIBX WESG WNBC WHP (sw-15.27)

NBC-Light Opera Selections: WJZ WEBR WORK WEEU WJTN WSYR WMFF (sw-15.33)
 NBC-Voliant Lady, sketch: WFAF WLW WHAM WBEN WBAL WGY WTAM KYW KDKA (sw-11.87)

MBS-To be announced: WOR WCAE-Kitty Keene, sketch
 WCAU-Women's Club of the Air
 WGR-Today's Almanac
 WWVA-L. P. Lehman & Staff

2:45
 NBC-Hymns of All Churches: WFAF WHAM WBAL WBEN WTAM WGY KYW KDKA WLW (sw-11.87)

MBS-Montana Meechy's Band: WOR
 WCAE-Utility Hall
 ★WCAU-Waikiki Hawaiians and News
 WGR-Rhythm & Romance

3:00
 CBS-Army Band: WABC WJAS WESG WCAE WIBX WPAR WGR WKBW WNBC WHP WFLB (sw-15.27)

NBC-The Story of Mary Martin, sketch: WFAF WTAM WBEN WCAE WGY WLW KYW
 NBC-Grand Slam Revue: WJZ WORK WEEU WEBR WMFF (sw-15.33)

KDKA-Home Forum
 WBAL-Afternoon Show
 ★WGBI-News: Musical Prgm. WHAM-AI Sigl
 ★WJTN-Monitor Views the News
 ★WKBW-News: Take It Easy
 WMMN-The Family Altar
 WOR-Women's Hour
 WSYR-Ruth Chilton's Matinee
 WWVA-Neo-Vim Gang

3:15
 NBC-Ma Perkins, sketch: WFAF WCAE WTAM WBEN WGY WLW KYW
 NBC-Grand Slam Revue: WJTN WGBI Betty & Bob, sketch
 WHAM-Bob Hemings

3:30
 CBS-Sonata Recital: WABC WGR WPAR WKBW WJAS WIBX WNBC WESG WHEC WCAE WFLB (sw-15.27-11.83)

NBC-Pepper Young's Family, sketch: WFAF WCAE WTAM WGY WBEN WLW KYW
 NBC-Hoosier Hop: WJZ WORK WMFF WJTN (sw-15.33)

KDKA-Tea Time Tunes
 ★WBAL-Globe Trotter
 WEEU-Uncle Jack's Prgm.
 WGBI-Hymns of All Churches
 WHAM-Adult Recreational Prgm.
 WHP-The Rhythm Makers
 WKBW-Rhapsody in Brass
 WMMN-The Western Stars
 ★WSYR-Campus News: Say It With Music

Good Listening for Thursday

Further details and stations which will broadcast these programs may be found in the adjacent program columns at the time hereunder indicated
 ★ Star in program listings indicates news highlights

AFTERNOON

12:30 EST National Farm and Home Hour.

NIGHT
 7:30 EST Joe Penner, Comedian. Gay Seabrook; Roy Atwell; Dick Ryan; Tommy Lane; Cliff Hall; Tommy Mack; Ben Pollock's orchestra.

8:00 EST Kate Smith's Songs and Variety. Abbott and Costello, comedians; Ted Straeter's Choir; Aldrich Family; Jack Miller's orchestra.

8:00 EST Rudy Vallee's Variety Program.

9:00 EST Major Bowes' Amateur Hour.

9:00 EST Good News of 1939; Comedy and Music. Frank Morgan; Fannie Brice (Baby Snooks); Meliza Korjusz; Robert Young; Meredith Willson's orchestra.

9:30 EST America's Town Meeting. Topic: "Is the South Our Number One Economic Problem? Speakers: Frank Porter Graham; Senator Josiah W. Bailey; John Rust.

10:00 EST Bing Crosby and Bob Burns. Visiting KMH tonight is Rudolph Ganz, distinguished Swiss pianist, conductor, and composer.

10:00 EST Tune-Up Time; Comedy and Music. Walter O'Keefe; Kay Thompson's Rhythm Singers; Andre Kostelanetz' orchestra.

FREQUENCIES

CKLW-1030	WEEU-830	WHP-1430	WMMN-890
KDKA-980	WENR-870	WIBX-1200	WNBC-1500
KYW-1020	WESG-850	WJAS-1290	WOR-710
WABC-860	WFLB-1360	WJR-750	WORK-1320
WBAL-1060	WGAR-1450	WJTN-1210	WPAR-1420
WBEN-900	WGBI-880	WJZ-760	WSB-740
WBT-1080	WGR-550	WKBW-1480	WSM-650
WBZ-990	WGY-790	WLBW-1400	WSYR-570
WCAE-1220	WHAM-1150	WLW-700	WTAM-1070
WCAU-1170	WHES-820	WMAQ-670	WTIC-1040
WFAF-660	WHEC-1430	WMFF-1310	WWVA-1160
WEBR-1310	WHK-1390		

WWVA Border Riders
3:45
 CBS-Four Clubmen: WABC WJAS WNBC WMMN WFLB WESG WGR WPAR (sw-15.27-11.83)
 NBC-Girl Alone, sketch: WFAF KYW WCAE WBEN WGY WTAM WCAU Manhattan Mother
 WHAM Your Family & Mine
 WHP-Farmers' Service Prgm.
 WIBX Oklahoma Outlaws
 WLW-Kitty Keene, Inc. sketch
 WOR-Our Quartet, songs
 ★WSYR Juvenile Radio Newspaper: News
 WWVA-A Shopping We Will Go

4:00
 NBC-Backstage Wife, sketch: WFAF WTAM WBEN WGY KYW WCAE
 CBS-Pretty Kitty Kelly, sketch: WKBW
 CBS-Lebrun Sisters: WABC WHP WNBC WPAR WJAS WKBW WFLB WIBX WESG (sw-15.27-11.83)
 NBC-Sunbrite Smile Parade: WJZ KDKA WEBR WBAL WJTN WMFF WHAM WSYR (sw-9.53-11.87)

★News: WMMN WOR
 WCAU Sleepy Hollow Boys
 WHEC String Ensemble
 WJZ Those Happy Gilmans
 WLW-Mad Hatterfields, sketch
 WOR-To be announced
 WWVA Joe Barker's Revue

4:15
 NBC-Stella Dallas, sketch: WFAF KYW WGY WTAM WBEN WCAE
 CBS-Ray Bloch's Varieties: WABC WPAR WJAS WFLB WESG WHP WIBX WNBC (sw-15.27-11.83)

WGBI Ranch Boys: Mine-Working Schedule
 ★WKBW-News: To be announced
 WLW-Musical Almanac
 WMMN-Women's Club
 WOR-Myrt & Marge, sketch
 WWVA-A Shopping We Will Go

4:30
 NBC-Vic & Sade, sketch: WFAF WBEN WCAE WTAM KYW WGY
 ★NBC-Afternoon Varieties: News: WJZ WSYR WEEU WJTN WHAM KDKA WBAL WEBI WMFF WORK (sw-9.53-11.87)

CBS-Ray Bloch's Varieties: WNBC WMMN WGR
 WCAU-Young Dr. Malone
 WKBW-Let's Go
 WLW-Life Can Be Beautiful
 WOR-Hilltop House, sketch
 WWVA Big Slim

4:45
 CBS-Four Clubmen: WABC WJAS WNBC WMMN WFLB WESG WGR WPAR (sw-15.27-11.83)
 NBC-Girl Alone, sketch: WFAF KYW WCAE WBEN WGY WTAM WCAU Manhattan Mother
 WHAM Your Family & Mine
 WHP-Farmers' Service Prgm.
 WIBX Oklahoma Outlaws
 WLW-Kitty Keene, Inc. sketch
 WOR-Our Quartet, songs
 ★WSYR Juvenile Radio Newspaper: News
 WWVA-A Shopping We Will Go

5:00
 NBC-Erskine Hawkins' Orch.: WJZ WJTN KDKA WMFF (sw-11.87)
 NBC-Dick Tracy, sketch: WFAF WCAE KYW WTAM WGY
 CBS-Current Questions Before the House: WABC WKBW WJAS WPAR WHEC WIBX (sw-15.27-11.83)

NBC-Houseboat Hannah, sketch: WLW
 MBS-Lawrence Salerno & Piano: WNBC
 WBAL-Uncle Jack's Club
 WBEN-Uncle Ben's Club
 WCAU-Dolores O'Neill, songs
 WEEU-Iank Lawson's Bums
 WESG Rhythm Almanac
 WFLB-Pastors' Conference
 WGBI-FHA Talk: Musical Prgm.
 ★WGR-News: BBC Reporter
 WHAM-Little Red Ridinghood
 WHP-Bill Bartlett, songs
 WMMN-Charlie Cook
 WOR-Women Make the News
 WORK-Owen & King
 WPAR-To be announced
 WSYR-Street Quiz

5:15
 NBC-Your Family & Mine, sketch: WFAF KYW WGY WCAE WTAM WBEN
 NBC-Hans Christian Andersen Stories: WJZ WEBR KDKA WHAM WJTN WMFF (sw-11.87)
 CBS-Nila Mack's Let's Pretend: WABC WHP WPAR WFLB WKBW
 WBAL-Dog Tales
 WCAU-Consumers Guide
 WGBI-Dick Tracy, sketch
 WGR-Hiram College Ensemble
 WIBX-Federal Housing Prgm.
 WJAS-Howie Wing, sketch
 WLW-Jamboree Preview
 WMMN-Dinner Party
 WOR-Polly Jenkins' Plowboys
 WORK Rhythmaires

THURSDAY March 30

NBC-To be announced: WJZ WSYR WBAL WHAM WJTN KDKA WEBR WEEU (sw-11.87)
 NBC-Jack Armstrong, sketch: WFAF WCAE WGY KYW WLW WBEN WTAM
 MBS-Henry Weber's Concert Orchestra: WOR
 Freshest Thing in Town: WIBX WMMN
 WCAU-Cosmopolitans
 WESG-The Rohans
 WGBI-Jack Armstrong, sketch
 WJAS-Baron Elliott's Orch.
 WMFF-Amer. Family Robinson
 WWVA-Church of Christ

5:45
 NBC-Man About Town: WJZ
 CBS-Do You Remember?: WGR WFLB WHEC
 NBC-Vaughn de Leath, songs: WABC WHAM WMFF KDKA WBAL WJTN WSYR (sw-11.87)
 CBS-The Mighty Show: WABC WIBX WCAU
 NBC-Little Orphan Annie, sketch: WFAF WGY WTAM WBEN KYW WCAE
 WEEU-Merchandise Revue
 WESG Sports: Castle's Orch.
 WGBI-The Sports Parade
 WHP-Dick Tracy, sketch
 WKBW-Amateur Sports
 ★WLW-News
 WMMN-Jam for Supper
 ★WOR-Raymond Gram Swing, comm.
 WOR-Sports Review
 ★WPAR-News: Stocks

5:45
 NBC-Man About Town: WJZ
 CBS-Do You Remember?: WGR WFLB WHEC
 NBC-Vaughn de Leath, songs: WABC WHAM WMFF KDKA WBAL WJTN WSYR (sw-11.87)
 CBS-The Mighty Show: WABC WIBX WCAU
 NBC-Little Orphan Annie, sketch: WFAF WGY WTAM WBEN KYW WCAE
 WEEU-Merchandise Revue
 WESG Sports: Castle's Orch.
 WGBI-The Sports Parade
 WHP-Dick Tracy, sketch
 WKBW-Amateur Sports
 ★WLW-News
 WMMN-Jam for Supper
 ★WOR-Raymond Gram Swing, comm.
 WOR-Sports Review
 ★WPAR-News: Stocks

6:00
 NBC-Eugene Conley, trn.: WFAF WMAQ WCAE (sw-9.53)
 ★CBS-News: Sports Review: WABC
 ★NBC-(News, WJZ only) Salvation Army Appeal: WJZ WORK WENR
 ★CBS-News: Rhythm Roundup: WIBX WKBW WGBI WESG WBT WNBC WJAS (sw-15.27)
 ★News: WJR WFLB WHAM WBZ
 CKLW-Stop & Go
 ★KDKA News: Temp.: Your Movie Magazine
 ★KYW-News: Little Symphony
 WBAL-Sports
 ★WBEN-News: Weather: Melody on Parade
 ★WCAU-News: Benson & Marr
 ★WGAR-Sidney Andron: Five Star Final: Interlude
 WGR-Dick Tracy, sketch
 ★WGY-News: Musicale: News
 WHAS Sidewalk Snooters
 WHP Southern Reporters
 WHP Little Brown Book
 ★WJTN-News: Dinner Melodies
 WLW To be announced
 WMFF-Variety Time
 ★WMMN-News: Footprints
 WOR-Uncle Doo, children's prgm.
 WSB-Four Aces
 WSM-Rhythm Time
 ★WSYR-News: Nick Stemmler
 ★WTAM-News: Sportsman
 ★WTIC-News: Weather
 ★WWVA-Hollywood Reporter: News

6:15
 NBC Patricia Gilmore, songs: WJZ WORK WEBR WMFF WLW
 CBS-Howie Wing, sketch: WABC WHAS WJR WFLB WCAU WBT WGAR WKBW
 ★NBC-Malcolm Claire, stories: News: WFAF WENR WSB (sw-9.53)
 Dick Tracy, sketch: WSM WMAQ
 ★News: WJTN WJAS
 KDKA-Manuel Contreras' Orch.
 ★WBAL-News: Around the Dinner Table
 WBS-Weather: Sports
 ★WCAE-News: Sports
 WESG Ice Trio
 WGBI-The Sidewalk Quizzer
 WGR-Dinner Dance Music
 WHAM-Lenten Talk
 WHK By the Fireside
 WHP-Evening Echoes
 WIBX-Dance Time: Home Economist
 WMMN Sports
 WPAR-Watt's the Answer
 WSYR In the Music Room
 ★WTAM Evening Prelude: News
 WTIC-Baseball & Racing Results
 ★WWVA-Radio Gossip: News

6:30
 NBC-Paul Lavelle's Orch.: WFAF (sw-9.53)
 NBC-Tito's Swingtet: WJZ WBZ
 CBS-Today with Bob Trout: WABC WKBW WJAS WIBX WPAR WKBW WGR WWVA WBT (sw-11.83-15.27)
 ★News: WORK WHP WOR WESG WMFF
 Sports: WBEN WHAM WGR WLW CKLW WGY
 KDKA-Music: Sports
 KYW-Frances Carroll
 WCAE-Goodwill Hour
 WCAU-Bob Golden's Orch.
 WENR-You and Your Hobby
 WFLB-Leo Bulley, sports: Racket Spotlight
 WGBI-On with the Dance
 WHAS-Asher & Little Jimmie
 WHK-Job Opportunities
 WJR-Inside of Sports
 WLW To be announced
 WMAQ-Jack Armstrong, sketch
 WMMN-Timely Topics
 WSB-Dick Tracy, sketch
 ★WSM-News: Sports
 WSYR-Swingsters
 ★WTAM-Keyboard Fancies: Oddities in the News
 WTIC-Melodic Strings

6:45
 NBC-Hal Totten, sports: WENR
 ★NBC-Lowell Thomas, news commentator: WJZ KDKA WSYR WEBI WTAM WHAM WBAL WJTN WLW WBZ WTIC
 CBS-Nan Wynne, songs: WABC WJAS WGR WPAR WWVA WKBW WKBW WMMN WFLB WHP WESG
 NBC-Rhythmaires: WORK WBEN WMAQ WGY KYW WSM (sw-9.53)
 NBC-Bill Stern, Sport Scraps: WFAF
 CKLW-Advs. of Jimmie Allen
 WBT Don't You Believe It
 ★WCAU Town & Turf News
 ★WGBI-News: Musical Prgm.
 ★WGR-News: To be announced
 WHAS Government Accy. Talk
 WHK-Black Flame of Amazon
 ★WIBX-News: Stan Myers' Orch.
 WJR-Musical Prgm.
 WMFF-True Stories
 WOR-Johnson Family, sketch
 WSB-Little Orphan Annie

7:00
 NBC-Easy Aces, sketch: Jane Ace: WJZ KDKA WBAL WBZ WENR WEBR WSYR WJTN WHK WHAM (sw-11.87)
 NBC-Amos 'n' Andy, sketch: WFAF WTIC WCAE WBEN WGY KYW WTAM WLW (also at 11 p.m.)
 CBS-County Seat, sketch: WABC WPAR WHP WGR WIBX WJAS WWVA WKBW WMMN WESG
 NBC-Dinner Concert: WORK
 ★MBS-Fulton Lewis, Jr., commentator: WNBC CKLW
 WBT-Musical Revue
 WCAU-Sports: Alan Scott
 WFLB-This and That
 WGAI Goodwill Court
 WGBI To be announced
 ★WHAS-News
 WJR-Calling All Cars, drama
 ★WKBW-News: Orch. of the Week
 WMAQ-Ennio Bolognini's Orch.
 WMFF-Sports Review
 WOH-Sports
 ★WSB-Radio Headlines
 WSM-Classic Hall

7:15
 NBC-Jerry Cooper's Vocal Varieties: WFAF WBEN WCAE WLW WMAQ WTAM WGY KYW WTIC (also KFI KOA at 11:15 p.m.)
 NBC-Mr. Keen, Tracer of Lost Persons, drama: WJZ WBAL WENR WHAM WEBR KDKA WHK WBZ WSYR WJTN (sw-11.87)
 CBS-Robert Edge, sportsman: WABC WGR WBT WFLB WHEC WJAS WWVA
 MBS-To be announced: WNBC Zingo: WMMN WPAR
 CKLW-Frank Burke
 WCAU-Hello, Beautiful
 WGBI-Music Graphs
 WHAS-Tang of the South
 WHP-Lukewela's Hawaiians: Camera Club
 WIBX-Salon Strings: Sports
 WKBW-Song Factory
 ★WMFF Monitor News

7:15
 NBC-Jerry Cooper's Vocal Varieties: WFAF WBEN WCAE WLW WMAQ WTAM WGY KYW WTIC (also KFI KOA at 11:15 p.m.)
 NBC-Mr. Keen, Tracer of Lost Persons, drama: WJZ WBAL WENR WHAM WEBR KDKA WHK WBZ WSYR WJTN (sw-11.87)
 CBS-Robert Edge, sportsman: WABC WGR WBT WFLB WHEC WJAS WWVA
 MBS-To be announced: WNBC Zingo: WMMN WPAR
 CKLW-Frank Burke
 WCAU-Hello, Beautiful
 WGBI-Music Graphs
 WHAS-Tang of the South
 WHP-Lukewela's Hawaiians: Camera Club
 WIBX-Salon Strings: Sports
 WKBW-Song Factory
 ★WMFF Monitor News

7:15
 NBC-Jerry Cooper's Vocal Varieties: WFAF WBEN WCAE WLW WMAQ WTAM WGY KYW WTIC (also KFI KOA at 11:15 p.m.)
 NBC-Mr. Keen, Tracer of Lost Persons, drama: WJZ WBAL WENR WHAM WEBR KDKA WHK WBZ WSYR WJTN (sw-11.87)
 CBS-Robert Edge, sportsman: WABC WGR WBT WFLB WHEC WJAS WWVA
 MBS-To be announced: WNBC Zingo: WMMN WPAR
 CKLW-Frank Burke
 WCAU-Hello, Beautiful
 WGBI-Music Graphs
 WHAS-Tang of the South
 WHP-Lukewela's Hawaiians: Camera Club
 WIBX-Salon Strings: Sports
 WKBW-Song Factory
 ★WMFF Monitor News

7:15
 NBC-Jerry Cooper's Vocal Varieties: WFAF WBEN WCAE WLW WMAQ WTAM WGY KYW WTIC (also KFI KOA at 11:15 p.m.)
 NBC-Mr. Keen, Tracer of Lost Persons, drama: WJZ WBAL WENR WHAM WEBR KDKA WHK WBZ WSYR WJTN (sw-11.87)
 CBS-Robert Edge, sportsman: WABC WGR WBT WFLB WHEC WJAS WWVA
 MBS-To be announced: WNBC Zingo: WMMN WPAR
 CKLW-Frank Burke
 WCAU-Hello, Beautiful
 WGBI-Music Graphs
 WHAS-Tang of the South
 WHP-Lukewela's Hawaiians: Camera Club
 WIBX-Salon Strings: Sports
 WKBW-Song Factory
 ★WMFF Monitor News

7:15
 NBC-Jerry Cooper's Vocal Varieties: WFAF WBEN WCAE WLW WMAQ WTAM WGY KYW WTIC (also KFI KOA at 11:15 p.m.)
 NBC-Mr. Keen, Tracer of Lost Persons, drama: WJZ WBAL WENR WHAM WEBR KDKA WHK WBZ WSYR WJTN (sw-11.87)
 CBS-Robert Edge, sportsman: WABC WGR WBT WFLB WHEC WJAS WWVA
 MBS-To be announced: WNBC Zingo: WMMN WPAR
 CKLW-Frank Burke
 WCAU-Hello, Beautiful
 WGBI-Music Graphs
 WHAS-Tang of the South
 WHP-Lukewela's Hawaiians: Camera Club
 WIBX-Salon Strings: Sports
 WKBW-Song Factory
 ★WMFF Monitor News

7:15
 NBC-Jerry Cooper's Vocal Varieties: WFAF WBEN WCAE WLW WMAQ WTAM WGY KYW WTIC (also KFI KOA at 11:15 p.m.)
 NBC-Mr. Keen, Tracer of Lost Persons, drama: WJZ WBAL WENR WHAM WEBR KDKA WHK WBZ WSYR WJTN (sw-11.87)
 CBS-Robert Edge, sportsman: WABC WGR WBT WFLB WHEC WJAS WWVA
 MBS-To be announced: WNBC Zingo: WMMN WPAR
 CKLW-Frank Burke
 WCAU-Hello, Beautiful
 WGBI-Music Graphs
 WHAS-Tang of the South
 WHP-Lukewela's Hawaiians: Camera Club
 WIBX-Salon Strings: Sports
 WKBW-Song Factory
 ★WMFF Monitor News

7:15
 NBC-Jerry Cooper's Vocal Varieties: WFAF WBEN WCAE WLW WMAQ WTAM WGY KYW WTIC (also KFI KOA at 11:15 p.m.)
 NBC-Mr. Keen, Tracer of Lost Persons, drama: WJZ WBAL WENR WHAM WEBR KDKA WHK WBZ WSYR WJTN (sw-11.87)
 CBS-Robert Edge, sportsman: WABC WGR WBT WFLB WHEC WJAS WWVA
 MBS-To be announced: WNBC Zingo: WMMN WPAR
 CKLW-Frank Burke
 WCAU-Hello, Beautiful
 WGBI-Music Graphs
 WHAS-Tang of the South
 WHP-Lukewela's Hawaiians: Camera Club
 WIBX-Salon Strings: Sports
 WKBW-Song Factory
 ★WMFF Monitor News

7:15
 NBC-Jerry Cooper's Vocal Varieties: WFAF WBEN WCAE WLW WMAQ WTAM WGY KYW WTIC (also KFI KOA at 11:15 p.m.)
 NBC-Mr. Keen, Tracer of Lost Persons, drama: WJZ WBAL WENR WHAM WEBR KDKA WHK WBZ WSYR WJTN (sw-11.87)
 CBS-Robert Edge, sportsman: WABC WGR WBT WFLB WHEC WJAS WWVA
 MBS-To be announced: WNBC Zingo: WMMN WPAR
 CKLW-Frank Burke
 WCAU-Hello, Beautiful
 WGBI-Music Graphs
 WHAS-Tang of the South
 WHP-Lukewela's Hawaiians: Camera Club
 WIBX-Salon Strings: Sports
 WKBW-Song Factory
 ★WMFF Monitor News

THURSDAY

March 30

(7:15 p.m. Continued)

WOR-Inquiring Reporter
WORK-Jewish Hour
WB-Georgia Ambassadors
WSM-Dream Shadows

NBC-Schaefer All-Star Revue: WEAF

MBS-Don't You Believe It: WLW
WOR CKLW WKBW WSYR
WHK

CBS-Joe Penner, comedian; Ben Pollack's Orch.; Roy Atwell; Tommy Lane; Gay Scabrook; Cliff Hall; Tommy Mack; Dick Ryan; WABC WHP WJAS WBT WGR WKBW WGAR WGBI WCAU WIEC WIAS WFBL WJR (sw-11.83-9.59) (also KNX KSL at 8:30 p.m.)

NBC-Elvira Rios, songs: WORK WMFF

NBC-Rollini Trio; Bob Carol & Ed Herlihy; WJZ

NBC-Mario Cozzi & Nina Dean, songs: WCAE WSB

KDKA The Changing World
KYW-Fantasy in Rhythm
WBAL-Telephone Number Game
WBEN-Cy King, comm.
WBZ-Off the Sound Track
WGY-Science Forum
WHAM-N. Y. S. Troopers
WBX-Henri Nisco's Orch.: News
WJTN-News: Mirror of Fashion: Music
WMAQ-News: Musical Entree
WMMN-Search for Talent
WPAK-Kanawha Valley Four
WSM-Sunny South Minstrels
WTAM-Sammy Watkins' Orch.
WTIC-News
WWVA-On the Mall

NBC-Song Pictures: WEBR
WORK WJTN WMFF KDKA (sw-11.87)
NBC-Marlo Cozzi, bar
Nina Dean, sop.; WMAQ WBEN
MBS-Inside of Sports: WLW
WOR WCAE WKBW WSYR
WHK

CKLW-The Art of Crooked Thinking
WPAR In a Sentimental Mood
WSB-Georgia Business Ass'n
WTAM Ohio Composers
WTIC-Don't You Believe It
WWVA-Dreams for Sale

8:00
NBC-Parade of Progress In Foods; WJZ WJTN WBZ WORK WMFF WEBR WIIAM KDKA WHK (sw-11.87)
Subject: "Desserts."

MBS-Green Hornet, drama: WOR
WBAL WNBW

CBS-Kate Smith's Hour; Abbott & Costello, comedians; Aldrich Family; Jack Miller's Orch.; Ted Straeter Choir; WABC WFBL WJR WGR WBT WHP WHAS WJAS WCAU WKBW WGAR WHEC (sw-11.83-9.59) (also KNX KSL at 11:30 p.m.)
Story on page 8.

NBC-Rudy Vallee's Variety Hour; The King's Men; Jane Warren; WEAQ WMAQ KYW WLW WSM WTAM WCAE WBEN WSB WGY WTIC

CKLW Garden of Melody
WGBI-On the Mall
WIBX-Town Forum
WBX-News: To be announced
WMMN-News: Organade
WPAR-Federal Music Project
WSPR-Swapper's Club
WWVA-News: Swing Time

8:15
WGBI-Irv Enrich's Orch.
WKBW-Bob Smith's Orch.
WMMN-Hollywood Reporter
WSYR-Dance Orch.
WWVA-Moods in Melody

8:30
NBC-Eastman School Symphony Band: WJZ WJTN WIIAM WBZ WOKK WMFF KDKA (sw-11.87)

MBS-Alfred Wallenstein's Sinfonia; WOR WNBW WSYR WHK

CKLW-Happy Half Hour of Heaven & Home
WBAL-Music in a Sentimental Mood
WGBI-Artists Recital
WBX-Symphonic Series: News
WMMN-Campus Highlights
WPAR-Melody Maids

8:45
WBAL-Your Baltimore Schools
WIBX-Katzman's Orch.

WPAR-M. R. Bailey, talk
9:00
NBC-Eastman School Symphony Band: WJZ WBAL WBZ WJTN WORK WMFF KDKA WENR (sw-11.87)

NBC-Good News of 1939; Ted Pearson, announcer; Robt. Young, m.c.; Baby Snooks; Frank Morgan; Fannie Brice; Meliza Korjus; Meredith Willson's Orch.; WEAQ WBEN WSM WCAE WTIC WTAM WSYR WHAM WMAQ WLW WGY KYW WSB (sw-9.53)

CBS-Major Bowes' Amateur Hour; WABC WJR WKBW WBT WIP WFBL WHEC WIBX WGBI WKBW WNBW WCAU WIAS WJAS WGAIT (sw-9.59-11.83) Honor City: Lorain, Ohio.

CKLW-Veteran of Foreign Wars
WENR-Jay Mills' Orch.
WGR-News: The Angelus
WIK-News: Miniature
WMMN-World Fair Tour
WGR-Gabriel Heatter, news
WPAR-Rhythm & Romance

9:15
MBS-Russian Concert Orchestra: CKLW
NBC-Whispering Voice Choir: WJZ WBAL WORK WBZ KDKA WMFF WEBR WJTN (sw-11.87)

WENR-Ennio Bolognini's Orch.
WMMN-Anne Bruckett, songs
WOR-Glenn Miller's Orch.
WPAR-Men of Vision

9:30
MBS-Famous First Facts: CKLW
WOR

NBC-America's Town Meeting: WJZ WBZ WENR WEBR WJTN KDKA WBAL WORK WIK WMFF (sw-11.87)

This week's "Town Meeting" is held at the University of Carolina, Chapel Hill, N. C., where the Institute of Human Relations is meeting. "Is the South Our Number One Economic Problem?" is the topic to be discussed by the following speakers: Frank Porter Graham, president of the University of North Carolina, Senator Josiah W. Bailey, John Ruskin, inventor of the cotton-picker.

WGR-Echoes of the Stage
WMMN-Boxing Matches
WPAR-To be announced

9:45
WPAR-Geo. Sokolsky

10:00
NBC-Kraft Music Hall, starring Bing Crosby; Bob Burns, comedian; Ken Carpenter; Johnny Trotter's Orch.; Paul Taylor Chorus; Guests: WEAQ WMAQ KYW WGY WSM WHAM WBT WTAM WTIC WCAE WLW WSB WSYR (sw-9.53)
Guest: Rudolph Ganz, eminent Swiss pianist, conductor and composer.

CBS-Tune-Up Time: Walter O'Keefe, m.c.; Andre Kostelanetz' Orch.; Kay Thompson's Rhythm Singers: WABC WKBW WJAS WFBL WGAR WNBW WHAS WHEC WBT WHP WCAU WJR (sw-9.59)
Guest: Ray Heatherton, baritone.

MBS-Henry Weber's Concert Recue: CKLW
WOR

WGBI-Fredie Bistocelli's Orch.
WGR-News: To be announced
WIBX-Jan Campbell's Orch.
WPAR-Thelma Mae

10:15
WGR-Niagara Quartet
WPAI-Swing Club

10:30
MBS-Count Basie's Orch.: WOR
NBC-Minstrel Show: WJZ WBAL WORK WJTN WENR WEBR WMFF

CKLW-Doc Sunshine
KDKA-Fu Manchu
WBZ-New England Talks It Over
WGBI-Concert Hall
WGI-Stars Over Manhattan
WIK-Sport Mike
WIBX-Concert Orch.

10:45
CBS-American Viewpoints: WABC
WPAR WKBW WIBX WJAS WIAS WMMN WBT (sw-9.65-9.59)

MBS-Count Basie's Orch.: CKLW
KDKA-The Curtain Rises
WCAU-Mac Parker, comm.
WFBL-Odd Facts: Sun Dodgers
WGR-Emergency Council
WIK-The 10:45 Club
WHP-News
WJR-Musical Prem

11:00
NBC-Ace Brigode's Orch.: (sw-9.53)
CBS-News: WABC (sw-9.65)

NBC-Amos 'n' Andy, sketch: WSM WSB WMAQ (also see 7 p.m.)

*NBC-(News, WJZ only) Jan Savitt's Orch.: WJZ WBAL WMFF

CBS-Henry Busse's Orch.: WBT WGR WHP WMMN WKBW WNBW WPAR (sw-9.59)

NBC-Gliding Swing: WEAQ
*News: Weather: KDKA WTIC
*News: WJAS WGBI WORK
WOR WJIT WHAS WHK WENR
WLW WIBX

*CKLW-Reporter
*KYW-News: Organ Reveries
*WBEN-News: Ironic Reporter
*WBZ-News: Radio Roundelay
*WCAE-News: Beroie Cummins' Orch.

WCAU-Around the Town: Joe Frassetto's Orch.
WFBL-Leo Bolley, sports
WGR-Carl George
*WGY-News: Tropical Moods
*WIIAM-News: Jimmy Whitney's Orch.
WJTN-True Stories
*WKBW-News: Late Sports
*WSYR-News: Sports
WTAM-Did You Know?: Tom Manning

11:15
NBC-Jan Savitt's Orch.: WORK
WJTN WSYR WEBR

CBS-Henry Busse's Orch.: WABC
WJAS WNBW WFBL WGBI
WIBX WGAR (sw-9.65)

*NBC-Jay Mills' Orch. (News, WEAF only): WEAF WTIC WENR

MBS-Joe Sanders' Orch.: WOR
Music You Want: KDKA WGY
WTAM WBZ KYW CKLW

*News: WSB WMAQ
WBEN-Sports
WHAS-Dance Orch.
WHK-Gene Erwin's Band
WJIT-Morceaux de Salon
WKBW-Supper Dance
WLW-Red Nichols' Orch.
WSM-The World in Review

11:30
NBC-Charles Barnett's Orch.: WEAF WTIC WBEN WSM WCAE (sw-9.53)

NBC-Glenn Miller's Orch.: WJZ
WJTN WBAL WHAM WSYR
WORK WMFF

CBS-Cab Calloway's Orch.: WABC
WGAR WMMN WIBX WNBW
WGBI WCAU WHAS WHP WBT
WKBW WJAS

CBS-Wayne King's Orch.: WKBW
WENR-Ace Brigode's Orch.
*WBFL-News: Al Appollon's Orchestra
WGR-Happy Hauck's Orch.
WHK-Stan Wood's Orch.
WLW-Schmickelfritz' Band
WMAQ-Russ Morgan's Orch.
WSB-Welcome South, Brothel
WWVA-W.P.A. Prem.

11:45
CBS-Cab Calloway's Orch.: WJR
MBS-Dick Jurgens' Orch.: WOR
*WWVA-News

12:00
NBC-Buddy Fisher's Orch.: WJZ
WLW WIIAM KDKA (sw-6.14)
NBC-Joe Sudy's Orch.: WEAF
WTIC WGY KYW

MBS-Hal Kemp's Orch.: WOR
WCAE CKLW WSYR WIK

CBS-Sammy Kaye's Orch.: WABC
WKBW WCAU WJAS WIEC
WIBX WGBI WFBL WGAR
WWVA WNBW WHP (sw-6.12-6.06)

WBT-Midnight Dancing Party
*WBZ-News
WENR-Music You Want
WHAS-Dance Band

WJR-Bobby Grant's Orch.
WMAQ-Gene Krupa's Orch.
WSB-Better Bridge
WSM-Melody Men
WTAM-Gene Sullivan's Orch.

12:15
NBC-Dance Orch.: WBZ WBAL
NBC-Joe Sudy's Orch.: WSM

CBS-Sammy Kaye's Orch.: WKBW
KDKA-Dance Orch.
WSB-Harry Candullo's Orch.

12:30
NBC-Les Brown's Orch.: WEAF
WGY WTIC KYW WSM

CBS-Leighton Noble's Orchestra: WABC
WHP WGBI WCAU WJR
WNBW WKBW WIBX WFBL
WWVA WGAR (sw-6.12-6.06)

NBC-Al Kavelin's Orch.: WJZ
WHAM WBZ WSYR KDKA (sw-6.14)

MBS-Bob Crosby's Orch.: WOR
WCAE CKLW WHK

WHAS-Dream Serenade
WLW-Moon River
WMAQ-Fletcher Henderson's Orchestra

WSB-Georgia Ambassadors
WTAM-Otto Thurn's Orch.
End of Thursday Programs

MORNING

7:00 a.m. EST

NBC-Forty Winks Club: WEAF
CBS-Morning Almanac: WABC
*NBC-Morning Patrol: News: WJZ
Musical Clock: WTAM KDKA
WGR

KYW-R. F. D. 1020
*WBAL-Around the Breakfast Table: News
WBEN-Sun Greeters' Club
WCAE-Morning Express
WCAU-Sleepy Hollow Boys
WFBL-Agricultural Prgm.
WGBI-The Eight-Eighty Alarm
WGY-Top o' the Morning

*WHAM-News: Pete & Joe
WIBX-Minute Man
*WKBW-Musical News
WLW-Family Prayer Period

7:15
KDKA Western Trails
*KYW-News: Musical Clock
WFBL-Morning Meditation
WGY-Musical Clock
*WLW-News
WMMN-The Buskirk Family
WOR-Musical Clock: Vincent Sorey's Orch.
WPAR-Scotch Gospel Singer
WSYR-Timekeeper

7:30
NBC-Musical Varieties: WEAF
CBS-Morning Almanac: (sw-21.52)

Morning Devotions: WESG WJTN
Musical Clock: WPAR KDKA
*WBEN-News: Sun Greeters' Club
WCAU-Bandbox
*WFBL-News: Top o' the Morning

*WGBI-News: The Eight-Eighty Alarm
*WGY-News: Musical Clock
WHP-Morning Alarm
WJAS-Musicale
WLW-Checkerboard Time
WMMN-Tempo & Time

*ORK-Morning Fellowship
*YR-Sunshine Serenade
*WTAM-Music Box

7:45
*CBS-News: WABC (sw-21.52)
WBEN-Music of Today
*WCAU-News

WESG-Morning Varieties
WGY-Checkerboard Time
WHAM-Kindly Thots
WJTN-Timekeeper
WLW-Renfro Valley Folk
*WMFF-Good Morning: News
WMMN-Morning Devotions
WORK-Morning Music Box
WSYR-Variety Prgm
WTAM-On the Mall

8:00
CBS-(A Tune for Today, WABC only) Fred Feibel, organist: WABC (sw-21.52)

NBC-Earbenders, variety prgm.: WJZ WIIAM WMFF

NBC-Milt Herth Swing Trio: WEAF (sw-21.5)

*News: WJAS WOR WWVA WCAE

*News: Timekeeper: WSYR WJTN

*KDKA-News: Musical Clock
WBAL-Around the Breakfast Table: Sports

*WBEN-News: Sun Greeters Club
WCAU-Larry Vincent, songs
WEEU-Around the Breakfast Table

*WFBL-News: Morning Sun Dial
WGY-Morning Merry-Go-Round

*WIBX-News: Minute Man
*WKBW-Headlines on Parade
WLW-Time to Shine
WMMN-Dunker's Club
WTAM-Health & Home

8:15
CBS-Bob Byron, songs: WABC (sw-21.52)
NBC-Vocal Vogues: WJZ WHAM WMFF

NBC-Gene & Glen, songs: WEAF WBEN (sw-21.5)
*News: WLW WPAR WESG

FRIDAY, March 31, 1939

KDKA-Dr. Sunshine
WCAE-Today's Almanac
WCAU-Taxitones

WEEU-Morning Devotions
WJAS-Time Again
WOR-Beauty Talk: Interlude
WWVA-Musical Clock

8:30
CBS-Boy & Girl Next Door: WABC (sw-21.52)

NBC-Swing Serenade: WJZ WEEU WIIAM

NBC-Do You Remember?: WEAF WTAM WCAE (sw-21.5)

Musical Clock: KDKA WIBX WPAR

WBEN-Sun Dial
WCAU-Don Bovay, guitarist
WESG-Ensemble Moods

WGBI-Songs and Sonnets: Old Family Almanac
WGY-Ranch Boys

WJAS-Musical Revue
WJTN-Betty Weakland, evangelist
WLW-Boone County Caravan

WMFF-Classified Column: Bulletin Board
WMMN-The Family Altar

WOR-Modern Rhythms
WORK-Owen & King
WSYR-Timekeeper

8:45
NBC-Radio Rubes: WEAF (sw-21.5)

NBC-Jack & Loretta Clemens, songs: WJZ WEEU

CBS-George Perrine, talk: WABC (sw-21.52)

WBAL-Morning Meditations
WCAE-Hits & Encores
WCAU-Mark Dawson, songs

WSYR-Betty Crocker
WWVA-Cotton Pickers

9:00
*NBC-News: Happy Jack, songs: WEAF WBEN

CBS-Richard Maxwell, trn.: WABC WMMN WGBI WPAR WHP WESG WIBX WNBW (sw-15.27)

*NBC-News: Breakfast Club: WJZ WJTN WMFF (sw-21.5)

Myrt & Marge, sketch: WTAM WGY

KDKA-Shopping Circle
KYW-Morning Varieties
*WBAL-News: Request Prgm.

WCAE-Lillian Malone
WCAU-Novelties
WEEU-Friendly Club

WFBL-Mother's Morning Meeting
*WGR-News: To be announced

WHAM-Those Happy Gilmans
WJAS-Lutheran Inner-Mission
WKBW-Niagara Spotlight

WLW-Paul Allison, poems
WOR-Organ Recital
WORK-Morning Devotions

*WSYR-News: Timekeeper
WWVA-Bie Slim

9:15
CBS-Manhattan Mother, sketch: WABC WFBL WJAS

NBC-The Woman of Tomorrow: Nancy Booth Craig: WJZ

CBS-Tex Walker, songs: WPAR WIBX (sw-21.52)

NBC-Band Goes to Town: WEAF WCAE KYW WBEN

WHP-Morning Devotions
WLW-Myrt & Marge, sketch
WMMN-Cowboy Lyle
WOR-Modern Living
WWVA-Loz Cabin Girls

9:30
CBS-Ann Leaf, organist: WPAR WMMN (sw-21.57)

CBS-Joyce Jordan, Girl Interne: WABC WKBW WJAS WCAU

NBC-The Family Man: WEAF
NBC-Breakfast Club: WJZ WBAL WEBR WORK

MBS-The Pet Club: WOR
KDKA-Editor's Daughter

KYW-Neighbor Ned
WBEN-Secret Diary
WCAE-Genus of Melody

WEEU-Ma Perkins sketch
WFBL-Miss Goodnews
WGBI-The Evangelistic Hour

WGR-Those Happy Gilmans
WGY-Market Basket: Rosario Bourdon's Orch.

WHAM-Mrs. Thrifty Buyer
WHP-Mary Fountain, organist

WIBX-Morning Devotions
WJTN-Melodic Panorama
WLW-Hilltop House, sketch

WTAM-Kitty Keene, sketch
WWVA-Jake Taylor's Railsplitters

9:45
NBC-Radio City Four: WEAF KYW WTAM WEEU WGY

CBS-Bachelor's Children, sketch: WABC WFBL WCAU WKBW WJAS

CBS-Sunny Melodies: WESG (sw-21.57)

NBC-Breakfast Club: WJTN

MBS-The Hymn Singer: WOR
KDKA-On the Mall

WPAR-Union Mission
WSYR-Health Service
WWVA-Rapid Ad Service

10:00
CBS-Pretty Kitty Kelly, sketch: WABC WIBX WWVA WHEC WGR

NBC-Story of the Month, sketch: WJZ WORK WEEU WBAL

MBS-Nation's School of the Air: WLW WOR WNBW

NBC-Central City, sketch: WEAF WTAM WBEN WCAE WGY KYW WIIAM WSYR

KDKA-Melody Time
*WCAU-News: Morning Melodies

WESG-Day Dreams
WFBL-Secret Diary
WGBI-Kitchen Quiz

WHP-Morning Makeups
WJAS-Young Doctor Malone
*WJTN-News: Musical Prgm.

*WKBW-News: Modern Kitchen
*WMFF-News

*WMMN-News: At Your Service
WPAR-Amer. Family Robinson

10:15
NBC-Josh Higgins of Finchville, sketch: WORK WEEU

NBC-John's Other Wife, sketch: WEAF WCAE WTAM WBEN KYW WGY

CBS-Myrt & Marge, sketch: WABC WFBL WCAU WHEC WGR WJAS

NBC-Jane Arden, sketch: WJZ WBAL WIIAM WSYR KDKA (sw-15.21)

WESG-Federal Music
*WHP-Donald Novis Sings: News

WIBX-Young Dr. Malone
WJTN-House of MacGregor

HOLY WEEK this year brings a rich program of dramatic and devotional broadcasts which you will not want to miss. Get details, time and station in next week's RADIO GUIDE—it is available today at all newsstands!

CBS-Hilltop House, sketch: WABC WJAS WCAU WFBL WGR WHEC
 NBC-Just Plain Bill, sketch: WFAE WCAE WTAM WBEN WGY KYW
 WESG-Fifth Estate
 WGBI-Good Morning Neighbor
 WHAM-Tom Grierson, organist
 WHP-Meet Miss Julia
 *WIBX-Women in the News
 WKBW-Hymn Singer
 WLW-Heart of Julia Blake
 WMFF-Dance Varieties
 WMMN-For Women Only
 WPAR-Today's Almanac
 WSYR-Social Shopper

*WESG-Harmony Highways: News
 *WKBW-Farm Period: News
 WMMN-Trader Bill & Western Stars
 WORK-Checkerboard Time

AFTERNOON

10:45
 CBS-Stepmother, sketch: WABC WCAU WJAS WGR
 CBS-Instrumentalists: WPAR WBNBF
 NBC-Breen and de Rose: WJZ
 NBC-Woman in White, sketch: WFAE WCAE WBEN WTAM WGY KYW
 NBC-Houseboat Hannah, sketch: WSYR WHAM WJTN WTAM (sw-15.21)

WBAL-Mary Landis
 *WEEU-Agricultural Briefs: Dance Music: News
 WESG-Musical Bazaar
 *WFBX-News: Morning Serenade
 WHP-Kitty Keene, sketch
 *WIBX-Morning Rhythm: News
 WKBW-To be announced
 WLW-The Goldbergs, sketch
 WMMN-Old Trading Post Gang
 WOR-Betty & Buddy, songs
 WORK-Frank Renaut, organist

11:00
 *CBS-News: Montana Slim, songs: WABC
 NBC-Viennese Ensemble: WORK WEEU
 CBS-Factfinder: WKBW WPAR WIBX WBNBF WVA
 NBC-David Harum, sketch: WFAE WCAE WTAM WBEN WGY KYW
 NBC-The Story of Mary Marlin, sketch: WJZ WBAL KDKA WHAM WSYR WJTN (sw-15.21)

WCAU-Heart of Julia Blake, sketch
 WFBL-Home Bureau
 *WGBI-News: Mine Working Schedule
 *WGR-News: To be announced: Filmland Today
 WHP-Young Dr. Malone, sketch
 WJAS-Musical
 WLW-Linda's First Love, sketch
 WMFF-Over the Backyard Fence
 WMMN-The Boarding House
 WOR-Feature Page

11:15
 NBC-Vic & Sade, sketch: WJZ KDKA WHAM WLW WJTN WSYR WBAL (sw-15.21)
 NBC-Lorenzo Jones, sketch: WFAE WCAE WTAM WBEN WGY KYW

CBS-Scattergood Baines: WABC WKBW WGBI WFBL WCAU WHEC WVA WJAS WIBX
 WCAE-Tommy Tucker's Orch.
 WEEU-Melody Shoppers
 WGR-Woman's Magazine
 WHP-Organ Melodies
 WMFF-The Broncho Busters
 WMMN-Buddy & Sunley
 WOR-The Heart of Julia Blake
 WORK-Let's Go Shopping
 WPAR-Musical Workshop

11:30
 CBS-Big Sister, sketch: WABC WVA WCAU WJAS WHEC WFBL WIBX WHP WGR WGBI WBNBF
 NBC-Pepper Young's Family, sketch: WJZ WHAM KDKA WBAL WSYR WJTN (sw-15.21)
 NBC-Young Widder Brown, sketch: WFAE WTAM KYW WCAE WBEN WGY
 MBS-Keep Fit to Music with Wallace: WOR
 NBC-Paul Page, songs: WORK
 WESG-Harry Springer, organist
 WKBW-Three Treys
 *WLW-News: Livestocks: River: Weather: Markets
 WMMN-Modern Airs
 *WPAR-Farm & Home Hour: News

11:45
 NBC-Getting the Most Out of Life: WJZ WHAM KDKA WSYR WMFF WEBR WJTN (sw-15.21)
 NBC-Road of Life, sketch: WFAE WCAE WBEN WTAM KYW WGY WLW WEEU
 CBS-Aunt Jenny's Stories: WABC WJAS WCAU WIBX WFBL WVA WHEC WBNBF WGR WHP WGBI
 MBS-Woman's Page: WOR
 WBAL-Tonic Tunes

12:00
 NBC-Meet the Artist, Nellie Revell Interviewing: WJZ

CBS-Mary Margaret McBride, columnist: WABC WVA WGBI WBNBF WKBW WFBL WHEC WCAU WJAS WHP WKBN

NBC-The Carters of Elm Street, sketch: WFAE KYW
 NBC-The Wife Saver: WTAM
 *KDKA-News: Music: Weather
 *WBAL-News: Checkerboard Hi-Jinks
 WBEN-Houseboat Hannah, sketch
 *WCAE-News: Melodies
 WEEU-Checkerboard Time
 WESG-Quick-Quiz
 WGR-Piano Lessons: To be announced

*WGY-Interlude: Markets: News
 *WHAM-Hit of the Day: News
 WIBX-Man in the Street
 *WJTN-News: Matinee Revue
 WLW-Editor's Daughter, sketch
 *WMFF-News: Know Your Clinton County
 *WMMN-Farm Flashes: A Day at Mays: News
 WOR-Victor H. Lindlahr, talk
 WORK-Swingsters
 WSYR-Those Happy Gilmans

12:15
 CBS-Her Honor, Nancy James, sketch: WABC WFBL WCAU WJAS WKBW
 NBC-The O'Neills, sketch: WFAE WTAM WCAE WGY KYW WLW WBEN

*NBC-Southernaires (News, WJZ only): WJZ WEBR (sw-15.33)
 MBS-Swingsters: WBAL WSYR Checkerboard Time: WGR WHP WMMN WHAM
 KDKA-Voice of the Farm
 WEEU-Familiar Hymns
 WESG-Agricultural Hour
 WGBI-The Luncheonaires
 WIBX-Keyboard Styles
 WMFF-March of Feet
 *WORK-News
 WVA-Farm & Home Hour

12:30
 CBS-Romance of Helen Trent, sketch: WABC WCAU WHEC WKBW WFBL
 NBC-Time for Thought: WFAE
 NBC-Nat'l Farm & Home Hour: WJZ WEBR KDKA WHAM WMFF WORK WJTN (sw-15.21)
 Speakers: Elizabeth Pitt on "Tree Planting Time in the National Forests"; Howard Zahmsler, Bureau of Biological Survey.

*News: WJAS WOR WHP
 KYW-Houseboat Hannah, sketch
 WBAL-Market Page: Going Forward
 *WBEN-News: Bill Pitts Passes By: Musicals
 WCAE-Carters of Elm Street
 WEEU-House of MacGregor
 WGR-Variety Prgm.
 WGY-Farm Paper
 *WIBX-News: Vass Family
 *WLW-News: Livestocks: Poultry
 WMMN-Old Trading Post
 WPAR-Lenten Services
 WSYR-Civic Lenten Service
 WTAM-Linda's First Love, sketch
 WVA-Your Family & Mine

12:45
 CBS-Novelteers: WPAR
 *NBC-News: Markets & Weather: WFAE
 NBC-Farm & Home Hour: WLW
 CBS-Our Gal Sunday, sketch: WKBW WHEC WFBL WCAU WJAS
 NBC-Alice Cornett, songs: WEEU
 *KYW-News: Music at Midday
 WCAE-Singin' Sam
 WHP-Luncheon Dance Music
 WIBX-String Serenade: Calendar
 WOR-Consumers' Quiz Club
 WTAM-Editor's Daughter, sketch
 WVA-Kitty Keene, sketch

1:00
 NBC-Nat'l Farm & Home Hour: WSYR WBAL
 CBS-The Goldbergs, sketch: WABC WFBL WCAU WHEC WHP WJAS WGR (sw-15.27)
 MBS-Happy Gang: WBNBF
 NBC-To be announced: WFAE (sw-9.53)
 WBEN-Livestock: Home Bureau Prgm.

Good Listening for Friday

Further details and stations which will broadcast these programs may be found in the adjacent program columns at the time hereunder indicated
 * Star in program listings indicates news highlights

AFTERNOON

12:30 EST National Farm and Home Hour.

NIGHT

7:15 EST Jimmie Fiddler, Movie Gossip.
 7:30 EST Jack Haley, Singer-Comedian. Lucille Ball; Virginia Verrill; Ted Fio-Rito's orchestra.
 7:30 EST The ABC of NBC; Drama; Interviews; Descriptions.
 8:00 EST Lucille Manners, Soprano, and Soloists.
 8:00 EST First Nighter; Original Drama.
 8:30 EST Burns and Allen, Comedians, with Frank Parker, Tenor.
 9:00 EST Campbell Playhouse with Orson Welles. Helen Morgan, singing star who scored a smash hit some years ago in "Show Boat," is featured in Welles' revival of Edna Ferber's story tonight. Miss Ferber is also a guest.
 9:30 EST Death Valley Days; Drama.
 9:30 EST March of Time; News Dramatizations.
 10:00 EST Guy Lombardo and His Orchestra.
 10:30 EST Believe It or Not, Bob Ripley; Drama and Music. Premiere of a new series by the famous cartoonist with Linda Lee, the Men About Town Quartet; and B. A. Rolfe's orchestra.

FREQUENCIES

CKLW-1030	WEEU-830	WHP-1430	WMMN-890
KDKA-980	WENR-870	WIBX-1200	WBNBF-1500
KYW-1020	WESG-850	WJAS-1290	WOR-710
WABC-860	WFBL-1360	WJR-750	WORK-1320
WBAL-1060	WGR-1450	WJTN-1210	WPAR-1420
WBEN-900	WGBI-880	WJZ-760	WSB-740
WBT-1080	WGR-550	WKBN-570	WSM-650
WBZ-990	WGY-790	WKBW-1480	WSYR-570
WCAE-1220	WHAM-1150	WLW-700	WTAM-1070
WCAU-1170	WHAS-820	WMAQ-670	WTIC-1040
WEAF-660	WHEC-1430	WMFF-1310	WVA-1160
WEBR-1310	WHK-1390		

WCAE-Musical Caravan
 *WEEU-Newsletters
 WGBI-Old Relains
 WGY-Music by Cugat
 WIBX-Dan & Sylvia
 *WKBW-News: Fashion Flashes
 WMMN-Midday Melodies
 WOR-Health Talk: Melody Moments
 WPAR-From P. H. S.: Stocks
 WTAM-Heart of Julia Blake, sketch
 WVA-Ma Perkins, sketch

1:15
 *NBC-Farm Radio News: WJZ WSYR WBAL KDKA WEBR WLW WJTN WHAM (sw-11.87)
 CBS-Life Can Be Beautiful, sketch: WABC WCAU WJAS WGBI WFBL WGR WHEC WGR WHP
 NBC-Let's Talk It Over: WFAE (sw-15.33)
 MBS-Radio Garden Club: WOR KYW-Yesteryears
 WBEN-Cosette Merrill
 WCAE-Sophisticated Ladies
 WESG-Checkerboard Time
 WGY-Household Chats
 WIBX-Bright Spot
 WMFF-To be announced
 WMMN-Musical Review
 WPAR-Farm Lite
 WTAM-South Side Federal Savings: Noonday Resume: Weather
 *WVA-News: Dr. H. Lamont

1:30
 NBC-Words & Music: WFAE (sw-15.33)
 CBS-Road of Life, sketch: WABC WJAS WFBL WHP WGBI WCAU WGR WHEC WVA
 NBC-Smilin' Ed McConnell: WLW
 NBC-Peables Takes Charge, sketch: WJZ WEBR WMFF

MBS-Silhouettes in Blue: WOR WBNBF
 *KDKA-Women & the News
 KYW-Home Forum
 WBAL-Happy Johnny
 WBEN-Heart of Julia Blake
 WCAE-Bernie Cummins' Orch.
 WEEU-Reading Schools Prgm.
 WESG-Suburban Special
 WGY-Houseboat Hannah, sketch
 WHAM-School of the Air
 *WIBX-Matinee Music: News
 WJTN-Calling Warren
 WKBW-English Lesson
 WMMN-Cap, Andy & Flip
 WORK-Luncheon Ensemble

WPAR-Doc Seller's True Stories
 WSYR-Reading Room
1:45
 CBS-This Day Is Ours, sketch: WABC WJAS WGBI WCAU WHP WVA WGR
 NBC-Those Happy Gilmans, sketch: WFAE WLW KDKA KYW WTAM WORK WGY (sw-11.87)
 MBS-The Voice of Experience: WBAL WKBW WCAE WSYR WOR
 NBC-Four of Us: WJZ WMFF (sw-15.33)
 WBEN-Dollars & Sense
 WFBL-Your Family and Mine
 WPAR-Hollywood on Parade

2:00
 CBS-Doc Barclay's Daughters, sketch: WABC WHEC WJAS WKBW WCAU WVA WPAR
 NBC-Music Appreciation Hour: WJZ WSYR WORK WEBR WMFF WJTN (sw-15.33)
 NBC-Betty and Bob, sketch: WFAE WTAM WBAL WGY KYW WLW KDKA WBEN WHAM (sw-11.87)
 MBS-Ralph Ginsburgh's Concert Orch.: WOR WBNBF
 WCAE-Song Sampler
 *WEEU-Afternoon Melodies: News
 WESG-Songs of the Islands
 *WFBL-News: Afternoon concert
 WGBI-Parade of the Orch.
 *WGR-News: Personal Advisor: Food Market Review
 WHP-Footlight Footnotes
 WIBX-Doc Seller's Stories
 WMMN-Old Trading Post

2:15
 NBC-Arnold Grimm's Daughter, sketch: WFAE WBAL KDKA WTAM KYW WLW WGY WBEN WHAM (sw-11.87)
 CBS-Life & Love of Dr. Susan, sketch: WABC WHEC WKBW WFBL WCAU WVA WJAS WGBI WHP WIBX
 Pictures and review on pages 6 & 7.
 MBS-John Agnew, organist: WOR WCAE Polly Entertains
 WESG-Jerry Smith
 WMMN-Parade of Bargains
 WPAR-Sally

2:30
 NBC-Valiant Lady, sketch: WFAE WTAM KYW KDKA WGY WLW WBEN WHAM WBAL (sw-11.87)

FRIDAY
March 31

CBS-American School of the Air: WABC WKBN WBNBF WJAS WFBL WPAR WMMN WKBW WHEC WIBX WFBL WGBI WESG WHP (sw-15.27)
 "Give a Man a Horse," Charles J. Finger's tale of adventure and buried treasure, is dramatized on today's broadcast. The author chose the wild Patagonian country at the southernmost tip of South America, where he lived for several years, as the setting for his story.

MBS-To be announced: WOR
 WCAE-Kitty Keene, sketch
 WCAU-Woman's Club
 WGR Today's Almanac
 WVA-L. P. Lehman & Staff

2:45
 MBS-Montana Meechy's Band: WOR
 NBC-Betty Crocker, cooking talk: WFAE WHAM WGY WLW KYW WBAL KDKA WBEN WTAM (sw-11.87)

WCAE-Musical Trail
 WCAU-Matters of Modern Marriage
 WGR-American Family Robinson
3:00
 NBC-The Story of Mary Marlin, sketch: WFAE WGY WTAM WCAE WBEN KYW WLW

NBC-Navy Band: WJZ WORK WMFF WEEU (sw-15.33)
 CBS-Keyboard Concerts: WABC WHEC WKBN WJAS WPAR WIBX WGR WESG WIIP WFBL WCAU (sw-15.27)
 Music detail on page 11 this week.

MBS-Marriage License Romances: WBNBF
 KDKA-Home Forum
 WBAL-Afternoon Show
 *WGBI-News: Music
 WHAM-Let's Sing
 WJTN-Michael J. Anzalone, Evangelist
 *WKBW-News: Bordertown Bar-beque

WMMN-The Family Altar
 WOR-Women's Hour
 WSYR-Ruth Chilton's Matinee
 WVA-Neo-Vim Gang
3:15

NBC-Ma Perkins, sketch: WFAE WTAM WGY WLW KYW WCAE WBEN
 CBS-Keyboard Concerts: WBNBF
 WGBI-Betty & Bob, sketch
 WHAM-Matters Musical

3:30
 CBS-Three Choir Festival: WABC WIBX WJAS WESG WFBL WCAU WPAR WHEC WGR WBNBF (sw-11.83-15.27)
 NBC-Swingtime Trio: WJZ WMFF WJTN WORK (sw-15.33)
 NBC-Pepper Young's Family: WFAE WBEN WTAM WCAE WLW WGY KYW

KDKA-Bookworm
 *WBAL-Globe Trotter
 WEEU-Uncle Jack's Prgm.
 WGBI-Betty Crocker
 WHAM-Social Chronicle
 WIIP-The Rhythm Makers
 WKBW-Rhapsody in Brass
 WMMN-The Western Stars
 *WSYR-Campus News: Orch.: News
 WVA-Border Riders

3:45
 NBC-Between the Bookends: Ted Malone: WJZ WORK WJTN WEBR WSYR WHAM WBAL WMFF (sw-15.33)
 NBC-The Guiding Light, sketch: WFAE WGY WTAM WCAE KYW WBEN WLW

KDKA-Tea Time Tunes
 WGBI-Ma Perkins, sketch
 WGR-WPA Prgm.
 *WKBW-Current Events
4:00
 CBS-John Sturgess, bar.: WABC WPAR WBNBF WIBX WESG WJAS WGR WFBL (sw-11.83-15.27)

*NBC-Club Matinee: News: WJZ WSYR WEEU WEBR WJTN WMFF WBAL WHAM WORK KDKA (sw-11.87)
 CBS-Pretty Kitty Kelly: WKBN
 NBC-Backstage Wife, sketch: WFAE WTAM WBEN KYW WGY WCAE

*News: WMMN WOR
 WCAU-Sleepy Hollow Boys
 WGBI-Those Happy Gilmans
 WHP-Melodeers Quartet
 *WKBW-News: Catholic Charities
 WLW-Mad Hatterfields, sketch
 WVA-Joe Barker's Revue
4:15

*NBC-Club Matinee: News: WLW
 NBC-Stella Dallas, sketch: WFAE WGY KYW WBEN WTAM WCAE
 CBS-Matinee Promenade: WABC WPAR WFBL WHP WJAS WIBX WESG WBNBF (sw-11.83-15.27)
 WGBI-Tropical Moods: Mine Working Schedule
 *WGR-News: To be announced
 WKBW-Gaslight Harmonies
 WMMN-Campus Reporter
 WOR-Myrt & Marge, sketch
 WVA-Radio Pals

4:30
 NBC-Vic & Sade, sketch: WFAE WBEN WTAM WCAE KYW WGY
 CBS-Matinee Promenade: WMMN WGR
 *NBC-Club Matinee: News: (sw-9.53)
 WBAL-Public Schools Music
 WCAU-Young Dr. Malone
 WKBW-Let's Go
 WLW-Life Can Be Beautiful
 WOR-Hilltop House, sketch
 WVA-Jake & Betty

4:45
 CBS-Eton Boys: WABC WFBL WPAR WJAS WMMN WESG (sw-11.83-15.27)
 NBC-Girl Alone, sketch: WFAE KYW WCAE WBEN WTAM WGY
 WCAU-Manhattan Mother
 WGR-Dick & Dorothy
 WHAM-Your Family & Mine
 WHP-Farmers' Service Prgm.
 WIBX-Oklahoma Outlaws
 WLW-Kitty Keene, Inc., sketch
 WOR-Restful Rhythms: Interlude
 *WSYR-Juvenile Newspaper of the Air: Swingsters
 WVA-Musical Crackers

5:00
 CBS-Ruth Carhart, songs: Marion Carley, pianist: WABC WKBW WHP WPAR WBNBF WGBI WIBX WJAS WFBL (sw-11.83-15.27)
 NBC-Dick Tracy, sketch: WFAE WCAE WTAM WGY KYW
 NBC-Elmira College Glee Club: WJZ KDKA WJTN WMFF (sw-11.87)
 NBC-Houseboat Hannah, sketch: WLW
 WBAL-Uncle Jack's Prgm.
 WBEN-Uncle Ben's Club
 WCAU-Cosmopolitans
 WEEU-Irank Lawson's Bums
 WESG-Rhythm Almanac
 *WGR-News: BBC Reporter
 WHAM-Voice of Experience
 WMMN-Charlie Cook
 WOR-Women Make the News
 WORK-Owen & King
 WSYR-Street Quiz

5:15
 NBC-Your Family & Mine, sketch: WFAE WCAE KYW WGY WTAM WBEN
 NBC-To be announced: WJZ WLW KDKA WEBR WMFF (sw-11.87)
 CBS-Men Behind the Stars: WABC WKBW WPAR WFBL WIBX WHEC (sw-11.83)

WBAL-Dog Tales
 WCAU-Scientific Wonders
 WGBI-Dick Tracy, sketch
 WGR-World Dances
 WHAM-Domestic Tea Party
 WHP-Juniotown
 WJAS-Howie Wing, sketch
 WJTN-Jungle Jim, sketch
 WMMN-Dinner Party
 WOR-Polly Jenkins' Playboys
 WORK-Rhythmaires
 WSYR-Revelries: Medical Society
 WVA-Economy Notes

5:30
 NBC-To be announced: WJZ WHAM KDKA WBAL WJTN WSYR WEBR WEEU (sw-11.87)
 NBC-Jack Armstrong, sketch: WFAE WBEN WTAM WCAE KYW WGY WLW
 CBS-March of Games: WABC WHEC WGR WPAR (sw-15.27)
 MBS-Smilin' Jack, sketch: WOR

Freshest Thing in Town: WIBX WMMN
 WCAU-Say It With Music
 WESG-Song Shop: Vass Family
 WFBL-The Sportsman
 WGBI-Jack Armstrong, sketch
 WIIP-George Hall's Orch.
 WJAS-Baron Elliott's Orch.
 *WKBW-Employment Report: News

5:45
 NBC-Getting the Most Out of Life: WJZ WHAM KDKA WSYR WMFF WEBR WJTN (sw-15.21)
 NBC-Road of Life, sketch: WFAE WCAE WBEN WTAM KYW WGY WLW WEEU
 CBS-Aunt Jenny's Stories: WABC WJAS WCAU WIBX WFBL WVA WHEC WBNBF WGR WHP WGBI
 MBS-Woman's Page: WOR
 WBAL-Tonic Tunes

5:50
 NBC-Getting the Most Out of Life: WJZ WHAM KDKA WSYR WMFF WEBR WJTN (sw-15.21)
 NBC-Road of Life, sketch: WFAE WCAE WBEN WTAM KYW WGY WLW WEEU
 CBS-Aunt Jenny's Stories: WABC WJAS WCAU WIBX WFBL WVA WHEC WBNBF WGR WHP WGBI
 MBS-Woman's Page: WOR
 WBAL-Tonic Tunes

5:55
 NBC-Getting the Most Out of Life: WJZ WHAM KDKA WSYR WMFF WEBR WJTN (sw-15.21)
 NBC-Road of Life, sketch: WFAE WCAE WBEN WTAM KYW WGY WLW WEEU
 CBS-Aunt Jenny's Stories: WABC WJAS WCAU WIBX WFBL WVA WHEC WBNBF WGR WHP WGBI
 MBS-Woman's Page: WOR
 WBAL-Tonic Tunes

5:55
 NBC-Getting the Most Out of Life: WJZ WHAM KDKA WSYR WMFF WEBR WJTN (sw-15.21)
 NBC-Road of Life, sketch: WFAE WCAE WBEN WTAM KYW WGY WLW WEEU
 CBS-Aunt Jenny's Stories: WABC WJAS WCAU WIBX WFBL WVA WHEC WBNBF WGR WHP WGBI
 MBS-Woman's Page: WOR
 WBAL-Tonic Tunes

5:55
 NBC-Getting the Most Out of Life: WJZ WHAM KDKA WSYR WMFF WEBR WJTN (sw-15.21)
 NBC-Road of Life, sketch: WFAE WCAE WBEN WTAM KYW WGY WLW WEEU
 CBS-Aunt Jenny's Stories: WABC WJAS WCAU WIBX WFBL WVA WHEC WBNBF WGR WHP WGBI
 MBS-Woman's Page: WOR
 WBAL-Tonic Tunes

(Continued on Next Page)

FRIDAY

March 31

(5:30 p.m. Continued)

WMFF-Mike Blue
WVVA-A Shopping We Will Go

5:45
NBC-Man About Town: WJZ

CBS-Patterns in Swing: WGR

NBC-Little Orphan Annie, sketch:
WEAF WGY KYW WBN WCAE
WTAM

MBS-Radio Harris, Hollywood
comm.: WOR

CBS-The Mighty Show: WABC
WIBX WCAU

NBC-Vaughn de Leath, songs:
WHAM WEBR WBAL WJTN
WSYR KDKA WMFF (sw-11.87)

Sports: WESG WORK
WEEU-Merchandise Revue
WFBL-Tea Time Tunes: Lucky
Breaks

WGBI-The Sports Parade
WHP-Dick Tracy, sketch
WKBW-Wrestling Matches: In-
terviews

*WVW-News
WMMN-Jam for Supper
*WPAR-News: Stocks

CBS-Today with Bob Trout:
WABC WKBW WIBX WKBN
WGAR WJAS WPAR WVVA
WBT

NBC-Lyon & Marlowe, piano
duo: WENR

*MBS-Front Page Parade, news
dramas: WCAE WHK

*News: WORK WHP WESG
WOR WMFF

Sports: WBN WHAM WLW
WGR CKLW

KDKA-Music: Sports
WCAU-Bob Golden's Orch.
WFBL-Leo Bolley, sports: 4-Plus
Club

WGBI-George Hall's Orch.
WHAS-Asher & Little Jimmie
WJR-Inside of Sports
WMAQ-Jack Armstrong, sketch
WMMN-Timely Topics
WSB-Dick Tracy, sketch

*WMMN-News: Sports
WSYR-Swingsters
*WTAM-Keyboard Fancies: Oddi-
ties in the News
WTIC-Melodic Strings

6:00
NBC-Hal Totten, sports: WENR

CBS-Doris Rhodes, songs: WABC
WESG

CBS-Sophie Tucker & Her Show:
WMMN WHAS WBT (also KNX
at 1 a.m.)

*NBC-Lowell Thomas, news com-
mentator: WJZ WSYR WEBR
WTAM KDKA WHAM WBZ
WBAL WLW WJTN WTIC

NBC-Trio Time: WORK WMAQ
WSM

NBC-Bill Stern Sport Scraps:
WEAF

CKLW-Advs. of Jimmie Allen
KYW-Backstage
WBN-Revival Day
WCAE-Muted Music

*WCAU-Town & Turf News
WFBL-This & That
WGR-Music for Dessert

*WGBI-News: Musicale
*WGR-News: To be announced
WGY-Leo Bolley, sports
WHK-Black Flame of the Amazon
WIIP-Bill Sherman, songs

*WIBX-News: Salon Strings
WJAS-Talk of the Town
WJR-Music Box

WKBW-BBC Swing Quartet
WMFF-True Stories
WOR-Johnson Family, sketch
WPAR-Storck's Varieties
WSB-Little Orphan Annie
WVVA-On with the Dance

7:00
NBC-Amos 'n' Andy, sketch:
WEAF KYW WCAE WBN WGY
WTIC WTAM WLW (also at 11
p.m.)

*MBS-Fulton Lewis, Jr., com-
mentator: WBNF CKLW

NBC-Bert Lytell, original drama:
WJZ WBAL WBZ WSYR WJTN
WIJK KDKA WEBR WHAM (sw-
11.87) (also at 10:30 p.m.)

CBS-County Seat, sketch: WABC
WIBX WGR WPAR WMMN
WVVA WJAS WHP WESG

Sports: WMFF WOR
WBT-Guess What!
WCAU-Sports: Alan Scott
WENR-Radio Fanfare
WFBL-Stories That Live
WGR-Dick Stabile's Orch.
WGBI-Lone Ranger, drama

*WHAS-News
*WKBW-News: Orch. of Week

6:15
CBS-Howie Wing, sketch: WABC
WHAS WCAU WJR WBT WFBL
WKBW WGAR

*NBC-Malcolm Claire, stories:
News: WEAF WENR WSB (sw-
9.53)

NBC-Dorothy Rochelle, songs:
WJZ WLW WHK WMFF

Dick Tracy, sketch: WSM WMAQ
KDKA-Manuel Contreras' Orch.

*WBAL-News: Around the Din-
ner Table
WBN-Melody on Parade
WBZ-Weather: Sports
*WCAE-News: Sports

WMAQ-Ennio Bolognini's Orch.
WGR-Owen & King
*WSB-Radio Headlines
WSM-Post Card from You

7:15
NBC-Jimmie Fidler: WEAFF KYW
WGY WCAE WTAM WBN
WTIC WLW (also see 10:45 p.m.)

For news of Hollywood read "Hol-
lywood Showdown" in every is-
sue of Radio Guide.

CBS-Lum & Abner, sketch:
WABC WCAU WJAS WGAR
WHAC WFBL WJR WHAS WGR
WBT (also KNX KSL at 11:15
p.m.)

NBC-Jan Savitt's Orch.: WJZ
WORK WBAL WJTN WENR
WBZ WHAM

CKLW-Frank Burke
KDKA-Don Dixon
WHK-Safety First
WHP-Mary Smith Kline, organist
WIBX-Ozzie Nelson's Orch.:
Sports

WKBW-Whys & Wherefores
WMAQ-Herbert Foote, organist
*WMFF-Monitor News
WMMN-Watt's the Answer?
WOR-Answer Man
WPAR-Honolulu Serenaders
WSB-Cecil White's Samoans
WSYR-Ask the Scientist
WVVA-Twilight Reverie

7:30
MBS-Lone Ranger: WBNF WSYR
WKBW WOR WBAL WHK

NBC-The Revelers Quartet:
WEAF KYW WBZ

CBS-Wonder Show: Jack Haley,
singer-comedian; Lucille Ball;
Virginia Verrill; Ted Fio-Rito's
Orch.: WABC WGAR WIBX
WHAC WGR WVVA WJR (sw-
6.06-11.83) (also KSL KNX at
12:30 a.m.)

NBC-The ABC of NBC: WJZ
Behind-the-scenes glimpse
into the activities of a great
broadcasting system are pre-
sented in this new series. Inter-
views, dramatizations and de-
scriptions are utilized to give a
broad picture of all the com-
ponent parts of a broadcast.
The first episode explains the
general studio set-up.
More detail on page 5.

*MBS-Front Page Parade, news
dramas: WLW

CKLW-Itace Track Jim, drama
KDKA-Pat Haley's Party
*WBN-Cy King, comm.

WBT-Vocal Varieties
WCAE-Lightening Jim
WCAU-Vocal Varieties
WFBL-Gems of Melody
WGBI-Musical Workshop

*WGY-News
WHAM-To be announced
WHAS-Orchestra
WHP-Singing Strings
WJAS-History Speaks

*WJTN-News: Mirror of Fashion
*WMAQ-News: Musical Entree
WMFF-Spelling Bee
WMMN-Friday Night Show
WORK-The Three "Q's"

WPAR-Hits of the Week
WSB-Georgia Ambassadors
WSM-Jamup & Honey
WTAM-Listeners' Club
WTIC-Inside of Sports

7:45
NBC-Jack Berch, Sweetheart
Serenader: WEAF KYW

NBC-Adrian Rollini's Orch.: WJZ
WJTN WBZ

MBS-Inside of Sports: WLW

CKLW-Detroit Board of Educa-
tion
KDKA-Duquesne Glee Club
WBN-Inventors & Inventions
WBT-Musical Revue
WCAU-Radiofilm
WGBI-On the Mall
WGY-Don't You Believe It

*WHAM-Tomorrow's Headlines
WIIP-Sports Shots
WJAS-We, the Jury
WMAQ-Talk by Dwight H. Green
WSM-Piano Moods
WTIC-Serenaders: Peg La Centra

8:00
NBC-Cities Service Concert: Lu-
cille Manners, sop.; Frank Black's
Orch.: WEAF WGY WBN KYW
WCAE WTIC WMAQ WTAM
(sw-9.53)

NBC-March of Time, drama: WJZ
WBZ WSYR KDKA WENR
WHAM WEBR WBAL WJTN
WIJK (sw-11.87)

WGR-Songs of the Islands
WMMN-Valley Sports
WOR-Glenn Miller's Orch.
WORK-International Situation
WPAR-The Sage

9:30
NBC-Death Valley Days, drama:
WEAF WCAE KYW WGY WLW
WTAM WMAQ WTIC WBN
(sw-9.53) (also KOA KFI at
11:30 p.m.)

Inspiration of the Old
Ranger's true story for tonight
is the Bear Flag, standard of
the short-lived California Re-
public, which was organized be-
fore California entered the
Union.
More detail on page 4.

NBC-March of Time, drama: WJZ
WBZ WSYR KDKA WENR
WHAM WEBR WBAL WJTN
WIJK (sw-11.87)

WJAS-Musicale
WVW-Don & Helen
WMMN-Tempo & Time
WORK-Morning Fellowship
WSYR-Sunshine Serenade
WTAM-Music Box

7:45
*CBS-News: WABC

WBAL-Around Breakfast Table:
Sports
WBEN-Music of Today
*WCAU-News
WESG-Morning Varieties
WHAM-Kindly Thots
WJTN-Timekeeper

WCAE-Morning Express
WCAU-Sleepy Hollow Boys
WFBL-Agricultural Prgm.
WGBI-The Eight-Eighty Alarm
WGY-Top of the Morning

*WHAM-News
WIBX-Minute Man
*WKBW-Musical News
WLW-Family Prayer Period
WMMN-Rhythm Rangers
WOR-Morning Moods
WPAR-Juvenile Jug Band
WSYR-Sunshine Roundup
WVVA-L. P. Lehman & Staff

7:15
KDKA-Western Trails

WMAQ-Ennio Bolognini's Orch.
WGR-Owen & King
*WSB-Radio Headlines
WSM-Post Card from You

7:15
NBC-Jimmie Fidler: WEAFF KYW
WGY WCAE WTAM WBN
WTIC WLW (also see 10:45 p.m.)

For news of Hollywood read "Hol-
lywood Showdown" in every is-
sue of Radio Guide.

CBS-Lum & Abner, sketch:
WABC WCAU WJAS WGAR
WHAC WFBL WJR WHAS WGR
WBT (also KNX KSL at 11:15
p.m.)

NBC-Jan Savitt's Orch.: WJZ
WORK WBAL WJTN WENR
WBZ WHAM

CKLW-Frank Burke
KDKA-Don Dixon
WHK-Safety First
WHP-Mary Smith Kline, organist
WIBX-Ozzie Nelson's Orch.:
Sports

WKBW-Whys & Wherefores
WMAQ-Herbert Foote, organist
*WMFF-Monitor News
WMMN-Watt's the Answer?
WOR-Answer Man
WPAR-Honolulu Serenaders
WSB-Cecil White's Samoans
WSYR-Ask the Scientist
WVVA-Twilight Reverie

7:30
MBS-Lone Ranger: WBNF WSYR
WKBW WOR WBAL WHK

NBC-The Revelers Quartet:
WEAF KYW WBZ

CBS-Wonder Show: Jack Haley,
singer-comedian; Lucille Ball;
Virginia Verrill; Ted Fio-Rito's
Orch.: WABC WGAR WIBX
WHAC WGR WVVA WJR (sw-
6.06-11.83) (also KSL KNX at
12:30 a.m.)

NBC-The ABC of NBC: WJZ
Behind-the-scenes glimpse
into the activities of a great
broadcasting system are pre-
sented in this new series. Inter-
views, dramatizations and de-
scriptions are utilized to give a
broad picture of all the com-
ponent parts of a broadcast.
The first episode explains the
general studio set-up.
More detail on page 5.

*MBS-Front Page Parade, news
dramas: WLW

CKLW-Itace Track Jim, drama
KDKA-Pat Haley's Party
*WBN-Cy King, comm.

WBT-Vocal Varieties
WCAE-Lightening Jim
WCAU-Vocal Varieties
WFBL-Gems of Melody
WGBI-Musical Workshop

*WGY-News
WHAM-To be announced
WHAS-Orchestra
WHP-Singing Strings
WJAS-History Speaks

*WJTN-News: Mirror of Fashion
*WMAQ-News: Musical Entree
WMFF-Spelling Bee
WMMN-Friday Night Show
WORK-The Three "Q's"

WPAR-Hits of the Week
WSB-Georgia Ambassadors
WSM-Jamup & Honey
WTAM-Listeners' Club
WTIC-Inside of Sports

7:45
NBC-Jack Berch, Sweetheart
Serenader: WEAF KYW

NBC-Adrian Rollini's Orch.: WJZ
WJTN WBZ

MBS-Inside of Sports: WLW

CKLW-Detroit Board of Educa-
tion
KDKA-Duquesne Glee Club
WBN-Inventors & Inventions
WBT-Musical Revue
WCAU-Radiofilm
WGBI-On the Mall
WGY-Don't You Believe It

*WHAM-Tomorrow's Headlines
WIIP-Sports Shots
WJAS-We, the Jury
WMAQ-Talk by Dwight H. Green
WSM-Piano Moods
WTIC-Serenaders: Peg La Centra

8:00
NBC-Cities Service Concert: Lu-
cille Manners, sop.; Frank Black's
Orch.: WEAF WGY WBN KYW
WCAE WTIC WMAQ WTAM
(sw-9.53)

NBC-March of Time, drama: WJZ
WBZ WSYR KDKA WENR
WHAM WEBR WBAL WJTN
WIJK (sw-11.87)

WGR-Songs of the Islands
WMMN-Valley Sports
WOR-Glenn Miller's Orch.
WORK-International Situation
WPAR-The Sage

9:30
NBC-Death Valley Days, drama:
WEAF WCAE KYW WGY WLW
WTAM WMAQ WTIC WBN
(sw-9.53) (also KOA KFI at
11:30 p.m.)

Inspiration of the Old
Ranger's true story for tonight
is the Bear Flag, standard of
the short-lived California Re-
public, which was organized be-
fore California entered the
Union.
More detail on page 4.

NBC-March of Time, drama: WJZ
WBZ WSYR KDKA WENR
WHAM WEBR WBAL WJTN
WIJK (sw-11.87)

WJAS-Musicale
WVW-Don & Helen
WMMN-Tempo & Time
WORK-Morning Fellowship
WSYR-Sunshine Serenade
WTAM-Music Box

7:45
*CBS-News: WABC

WBAL-Around Breakfast Table:
Sports
WBEN-Music of Today
*WCAU-News
WESG-Morning Varieties
WHAM-Kindly Thots
WJTN-Timekeeper

WCAE-Morning Express
WCAU-Sleepy Hollow Boys
WFBL-Agricultural Prgm.
WGBI-The Eight-Eighty Alarm
WGY-Top of the Morning

*WHAM-News
WIBX-Minute Man
*WKBW-Musical News
WLW-Family Prayer Period
WMMN-Rhythm Rangers
WOR-Morning Moods
WPAR-Juvenile Jug Band
WSYR-Sunshine Roundup
WVVA-L. P. Lehman & Staff

7:15
KDKA-Western Trails

NBC-Warden Lewis E. Lawes'
Criminal Case Histories; WJZ
WBZ WHAM WSM WEBR
WJTN WBAL WSYR WENR
WIJK WSB KDKA (sw-11.87)

MBS-Johnnie Presents Where Are
They?; Charlie Cantor & Nydia
Westman; Budd Hulick, m.c.;
Johnny Green's Orch.: WOR
WLW

CBS-First Nighter; Barbara Lud-
dy; Les Tremayne: WABC WCAU
WFBL WHAC WGAR WJAS
WHAS WVVA WGR WJR (sw-
6.06-11.83)

CKLW-Music You Want to Hear
WBT-Welcome Neighbor
WGBI-Nastionians Orch.
WIIP-Fritz Roberts & Ensemble
*WIBX-News: Levittow's Orch.
*WKBW-News: Musical Newsreel
*WMMN-News: West Va. Uni-
versity Prgm.
WORK-Dancetime
WPAR-Songs by Wanda

8:15
WBT-Trinity Choir
WGBI-Melody Time
WHP-Ten Years Ago Today
WPAR-Book Reviews

8:30
NBC-Cities Service Concert: WSB
WSM

MBS-Symphonic Strings: WOR
CKLW WHK

CBS-Burns & Allen; Orch.; Frank
Parker, tr.; Ray Noble's Orch.;
Paul Douglas, announcer: WABC
WHP WBT WHAS WBNF WHAC
WFBL WGAR WIBX WJAS
WCAU WGR WGBI WJR WMMN
(sw-11.83-6.06) (also KNX KSL
at 11:30 p.m.)

NBC-Jamboree: WJZ WJTN
WHAM WORK WMFF WBAL

KDKA-Romance & Rhythm
WBZ-Lay Society Forum
WGY-Farm Forum
WKBW-Hiram College A Cappel-
la Choir
WLW-Carson Robison's Buckaroos
WPAR-World Dances
WSYR-Memory Baseball

9:00
NBC-Abe Lyman's Waltz Time;
Frank Munn, tr.; WEAFF WTAM
WTIC WBN WCAE WGY KYW
WSM WSB WMAQ (sw-9.53)

NBC-Plantation Party; Choir;
Orch.; Girls of the Golden West;
Westerners; Tom, Dick & Harry;
Beulah; WJZ WBZ WSYR WJTN
WHAM WBAL WENR KDKA
WEBR WLW WHK (sw-11.87)

MBS-Peter Quill, drama: CKLW

CBS-Playhouse; Orson Welles;
Guests: WABC WFBL WBT WJR
WCAU WJAS WKBW WHAC
WIBX WGBI WGAR WHAS
WIIP (sw-11.83-6.06)

When she presents Edna Fer-
ber's "Show Boat" tonight,
Orson Welles will have as
guests Miss Ferber herself and
Helen Morgan, glamorous sing-
ing actress, who starred in the
original Broadway production of
the Mississippi River saga and
will also star tonight.
More detail on page 4.

To be announced: WMFF WPAR

*WGR-News: Argus & His Hun-
dred Eyes
WMMN-World Fair Tour
*WOR-Gabriel Heatter, news
WORK-York Little Theater

9:15
WGR-Songs of the Islands
WMMN-Valley Sports
WOR-Glenn Miller's Orch.
WORK-International Situation
WPAR-The Sage

9:30
NBC-Death Valley Days, drama:
WEAF WCAE KYW WGY WLW
WTAM WMAQ WTIC WBN
(sw-9.53) (also KOA KFI at
11:30 p.m.)

Inspiration of the Old
Ranger's true story for tonight
is the Bear Flag, standard of
the short-lived California Re-
public, which was organized be-
fore California entered the
Union.
More detail on page 4.

NBC-March of Time, drama: WJZ
WBZ WSYR KDKA WENR
WHAM WEBR WBAL WJTN
WIJK (sw-11.87)

WJAS-Musicale
WVW-Don & Helen
WMMN-Tempo & Time
WORK-Morning Fellowship
WSYR-Sunshine Serenade
WTAM-Music Box

7:45
*CBS-News: WABC

WBAL-Around Breakfast Table:
Sports
WBEN-Music of Today
*WCAU-News
WESG-Morning Varieties
WHAM-Kindly Thots
WJTN-Timekeeper

WCAE-Morning Express
WCAU-Sleepy Hollow Boys
WFBL-Agricultural Prgm.
WGBI-The Eight-Eighty Alarm
WGY-Top of the Morning

*WHAM-News
WIBX-Minute Man
*WKBW-Musical News
WLW-Family Prayer Period
WMMN-Rhythm Rangers
WOR-Morning Moods
WPAR-Juvenile Jug Band
WSYR-Sunshine Roundup
WVVA-L. P. Lehman & Staff

7:15
KDKA-Western Trails

MBS-Alan Courtney's Gloomchas-
ers: WOR

CKLW-Opportunity
WGR-Wrestling Matches
WMMN-Singing Strings
WORK Musical Gems
WPAR-Hits & Encores
*WSB-Editorial Hour
WSM-Lyric Moods

9:45
WMMN-Dance Time

10:00
NBC-Guy Lombardo's Orchestra:
WEAF WCAE KYW WSB WGY
WMAQ WTAM WBN WTIC
WORK WSM (sw-9.53)

CBS-Grand Central Station:
WABC WHAS WFBL WPAR
WJAS WKBW WCAU WJR WBT
WGAR WHAC (sw-6.06)

NBC-Madison Square Garden
Boxing Bout: WJZ WMFF
WBZ WHAM WBAL WEBR
KDKA WENR WIJK WJTN
WSYR (sw-11.87)

MBS-Curtain Time: WOR

*CKLW-Brian Meredith, comm.
WGBI-On with the Dance
*WGR-News: Wrestling Matches
WHP-George Kobler's Ensemble
WIBX-Stan Myers' Orch.
WLW-To be announced
*WMMN-News
*WPAR-Dramatized News

10:15
CKLW-Lenten Observance Talk
WHP-Inside Story on Pa. Politics
WMMN-Charlie Cook

10:30
NBC-Madison Square Garden
Boxing Bout: WJZ WBZ WHK
WJTN WEBR WSYR WBAL
WORK WHAM KDKA (sw-11.87)

CBS-Clyde Barrie, bar.: WABC
(sw-9.65)

NBC-Bert Lytell, original drama:
WENR (also see 7 p.m.)

NBC-Uncle Ezra, comedy sketch
(Alka Seltzer) Hot Shot; Henry
Burr; Vass Family: WEAF WBN
KYW WCAE WTIC WLW WGY
WMAQ WTAM (sw-9.53)

CBS-Believe It or Not; Bob Rip-
ley with Linda Lee; Men About
Town Quartet; B. A. Rolfe's
Orch.: WGBI WKBW WMMN
WPAR WBT WHP WJR WHAS
WJAS (sw-6.06)

Back from a world tour with
a new collection of strange
facts and fascinating stories,
Robert L. Ripley returns to the
air this week to thrill his
listeners anew.
Pictures on page 18.

MBS-Sagi Vela, bar.; Concert Or-
chestra: WOR

CKLW-Doc Sunshine
*WCAU-News of the World
WFBL-News: Odd Facts
WGR-To be announced
WSB-Vocal Varieties
WSM-Fireside Singers

10:45
NBC-Story Behind the Headlines:
WEAF WBN WTIC WTAM
KYW (sw-9.53)

CBS-Eton Boys: WABC (sw-
9.65)

NBC-Sagi Vela, bar.: CKLW

NBC-Jimmie Fidler: WMAQ (also
at 7:15 p.m.)

NBC-To be announced: WENR

WCAE-Johnny Duffy
WCAU-Joe Frassetto's Orch.
WFBL-Sun Doggers
WGAR-Social Hygiene Prgm.
WGY-When Day Is Done
WLW-Spotlight
WSB-Harry Candullo's Orch.

11:00
NBC-Amos 'n' Andy, sketch:
WMAQ WSM WSB (also see
7 p.m.)

*NBC-News: Ruby Newman's Or-
chestra: WJZ WBAL WMFF

NBC-Discussion by Theodore A.
Huntley: WEAF (sw-9.53)

CBS-Talk by Wm. O. Douglas:
WABC WBT WGR WMMN WHP
WBNF WPAR (sw-9.65)

*News: WGBI WOR WJR WHAS
WORK WHAS WENR WIBX
WHK WLW WGY

End of Friday Programs

*News: Sports

★News: WJAS WWVA WCAE WOR
 ★News: Timekeeper: WSYR WJTN
 ★KDKA-News: Musical Clock
 ★WBEN News: Sun Greeters' Club
 WCAU-Larry Vincent, songs
 WEEU-Around the Breakfast Table
 ★WFBL-News: Morning Sun Dial: News
 ★WBX-News: Minute Man
 ★WKBW-Headlines on Parade
 WMMN-The Dunker's Club

8:15

NBC-Gene & Glenn, songs: WEAFF WBEN (sw-21.5)
 NBC-Dick Leibert Prgm.: Guitars & Harpist: WJZ WJHAM WMFF
 CBS-Bob Byron, songs: WABC (sw-21.57)
 ★News: WLW WPAR WESG KDKA-Dr. Sunshine
 WCAE-Today's Almanac
 WCAU-Taxitones
 WEEU-Morning Devotions
 WGY-Ranch Boys
 WJAS-Time Again
 WOR-Red River Dave, songs: Oddities: Interlude
 WTAM-Pressed Leaves
 WWVA-Musical Clock

8:30

NBC-Musical Tete-a-Tete: WEAFF WTAM WCAE (sw-21.5)
 CBS-Boy & Girl Next Door: WABC (sw-21.57)
 Musical Clock: KDKA WIBX WPAR
 WBEN-Sun Dial
 WCAU Don Bovay, guitarist
 WEEU-Agricultural Briefs
 WESG-Jin & Jane
 WGBI-Master Singers: Family Almanac
 WGY-Search for Talent
 WJAS-Musical Revue
 WJTN-Betty Weakland, Evangelist
 WLW-Everybody's Farm
 WMFF-Classified Column: Bulletin Board
 WMMN-Family Altar
 WOR-Organ Recital
 WORK-Owen & King
 WSYR Timekeeper

8:45

★CBS-Ruth Brine, commentator: WABC (sw-21.57)
 NBC-Jack & Loretta Clemens, songs & patter: WJZ WEEU
 WBAL-Morning Meditations
 WCAU-Mark Dawson, songs
 WESG-Tonic Tunes
 WHAM-Christian Science Prgm.
 WHP-Morning Devotions
 WJAS-Cheerful Melodies: Today's Prgms.
 WMFF-Morning Devotions
 WPAR-Sons of the Plains
 WWVA-Cotton Pickers

9:00

★NBC-News: Breakfast Club: WJZ WJTN KDKA WBAL WMFF WHAM (sw-15.21)
 ★NBC-News: Texas Jim Robertson, bar.: WEAFF WGY WBEN (sw-21.5)
 CBS-Richard Maxwell, tenor-philosopher: WABC WIBX WGBI WESG WGR WHP WPAR (sw-21.57)
 KYW-Morning Varieties
 WCAE-Gems of Melody
 WCAU-Novelties
 WEEU-Friendly Club
 WBFL-Mother's Morning Meeting
 WJAS-St. Patrick's Church
 WKBW-Niagara Spotlight
 WMMN-Nurse's Prgm.
 WOH-The Syncopators
 WORK-Morning Devotions
 ★WSYR-News: Timekeeper
 WTAM-Uncle Henry's Dog Club
 WWVA Big Slim

9:15

NBC-Saturday Morning Club: WEAFF WTAM WCAE WBEN (sw-21.5)
 ★CBS-Montana Slim, yodeling cowboy: News: WABC WESG WHP WGBI WIBX WFBL WGR (sw-21.57)
 KYW-Boy Scout Jamboree
 ★WCAU-Today's Shopping News
 WGY-Consumer's Information Service: Rosario Bourdon's Orch.
 WMMN-Cowboy Laye
 WPAR-Burrough's Trio
 WWVA-Log Cabin Girls

9:30

NBC-Breakfast Club: WORK WEEU
 CBS-Fiddlers Fancy: WABC WHP WKBW WJAS WIBX WCAU WKBW (sw-21.57)

NBC-Saturday Morning Club: WJZ WYW
 WBEN-When They Were Young
 WESG-Roommates & Co.
 WFBL-Musical Bee
 WGBI-Evangelistic Hour
 WGR-Today's Almanac
 WGY-Market Basket
 WJTN-Melodic Panorama
 WLW-Synagogue of the Air
 WOR-Dr. Frank Kingdon, talk
 WPAR-P. T. A. Prgm.
 WTAM-Flower Gardening
 WWVA-Jake Taylor's Railsplitters

9:45

NBC-Edward MacHugh, Gospel Singer: WEAFF KYW WTAM WGY WLW KDKA (sw-15.21)
 CBS-Fiddler's Fancy: WGBI WESG
 NBC-Breakfast Club: WJTN
 WBAL-Uncle Jack's Club
 WBEN-Musical Prgm.
 WCAE-F.H.A. Talk
 WGR-Shopping with Dorothy
 WOR-The Manhattans
 WPAR-Smile Lady
 WSYR-New York State Employment: Swingsters
 WTAM-Whistler & His Dog
 WWVA-Rapid Ad Service

10:00

NBC-Smilin' Ed McConnell, songs: WLW
 CBS-Pappy Cheshire's Nat'l Hill-billy Champions: WABC WIBX WKBW WJAS WESG WNBFB WHP WFBL WJHEC WKBW (sw-21.57)
 NBC-The Wise Man: WEAFF WBEN
 MBS-Marriage Clinic: WOR
 NBC-Ranch Boys: WJZ WHAM KDKA WEEU (sw-15.33-15.21)
 Children's Prgm.: WGR WGBI KYW-A Job to Choose
 WCAE-Crime Prevention Bureau
 ★WCAU-News: Charley Stewart
 WGY-Mid-Morning Devotions
 WJTN-Children's Story Hour
 ★WMMN-International News: At Your Service
 WORK-F. F. of A. Prgm.
 WPAR-Wood County Concert
 WSYR-Juvenile Hour
 WTAM-Everyman's Treasure House
 WWVA-Ohio Valley Peace Council

10:15

NBC-Armanda Snow, songs: WJZ WHAM WEEU WORK KDKA WLW (sw-15.21)
 NBC-No School Today: WEAFF WTAM
 WBEN-Garden Center Institute
 WGY-Organ Reveries: Talk
 WMFF-Francis DeLong
 WMMN-Buskirk Family
 WWVA-Interstate Melodies

10:30

NBC-Swing Serenade: WJZ WJTN KDKA WEEU WHAM (sw-15.21-15.33)
 CBS-Four Corners Theater, drama: WABC WPAR WJAS WIIP WKBW WESG WMMN WCAU WIBX WGR WGBI WNBFB (sw-21.57)
 Pictures on Page 14.
 NBC-Florence Hale's Radio Column: WEAFF KYW WBEN WTAM
 MBS-Raoul Nadeau, bar.; Orch.: WOR
 WCAE-Jungle Jim, sketch
 WBFL-Miss Goodnews
 WGY-Children's Theater
 WKBW-Tonic Tunes
 WLW-Mail Bag
 WMFF-Over the Backyard Fence
 WORK-Children's Prgm.
 WWVA-Jamboree Prevue

10:45

NBC-The Child Grows Up: WJZ WJTN WHAM KDKA WEEU (sw-15.21-15.33)
 More detail on page 5.
 NBC-Armchair Quartet: WEAFF WBEN WCAE KYW WTAM
 MBS-Preview of Easter Fashions: WOR WBAL
 Al Josephy and Marcela Landry describe a trip through the New York establishment of Nettie Rosenstein, outstanding fashion designer. Another feature of the program is an interview with Mrs. Edna Woolman Chase, editor-in-chief of "Vogue."

★WFBL-News: Campfire Girls Program

WKBW-Health Hunters

11:00

★CBS-(News, WABC only) Cincinnati Conservatory of Music: WABC WKBW WCAU WPAR WFBL WJAS WKBW WHEC WIBX (sw-15.27)
 Music detail on page 11 this week.

NBC-Music Internationale: WJZ WMFF (sw-15.33)
 NBC-Betty Moore, interior decorating: WEAFF WTAM WBEN KYW WSYR WGY WLW WCAE WORK
 Subject: "What Price Color."
 MBS-Oberlin College Prgm.: WOR
 Marking the sixty-fifth anniversary of the "Oberlin College Riot," a dramatization of student-opinion on national and international affairs is presented by Oberlin students. Following the drama a group of student-editors are to hold a

11:15

KDKA-Junior Safety Patrol
 WBAL-Catholic Evidence Guild
 WEEU-Newcomers
 ★WESG-Musical Bazaar: News
 ★WGBI-News: Mine Working: Schedule
 ★WGR-News: Employment Report: Knothole Gang
 WHAM-Boy Scout Prgm.
 WHP-Harrisburg Peace Council
 WJTN-Boy Scout Prgm.
 WMMN-Truly American
 WWVA-Young America's Broadcast

11:30

NBC-Jean Ellington, songs: WEAFF KYW WBEN WORK WTAM
 NBC-Music Internationale: WBAL WEEU
 CBS-Cincinnati Conservatory of Music: WHP
 KDKA-D. A. R. Prgm.
 WCAE-Airliners
 WGBI-Slim Williams' Buckaroos
 WGY-Health Hunters
 WHAM-Catholic Courier
 WLW-My Health
 WMFF-The Broncho Busters
 WSYR-Boy Scout Prgm.

11:30

NBC-Our Barn: WJZ WSYR WORK WJTN WBAL WMFF (sw-15.33)
 MBS-Army Band: WOR WNBFB WCAE
 NBC-Milestones in Music; Eastman School of Music: WEAFF WTAM WBEN WHAM
 KDKA-Music: Air Conditioning
 KYW-Dr. Daniel Poling
 WEEU-Melody Shoppers
 WGBI-Good Morning Neighbor
 WGR-Albright Art Gallery
 WGY-Man on the Farm
 ★WLW-News: Livestocks: River: Weather: Markets
 WMMN-Buddy & Smiley
 WWVA-Question Bee

11:45

NBC-Milestones in Music: KYW
 MBS-Army Band: WLW
 KDKA-Weather: Janet Ross: Music
 WGR-Song Shoppers
 WMMN-Trader Bill & Western Stars

12:00

CBS-Kate Smith Speaks (Diamond Salt): WABC WKBW WHEC WJAS WFBL WCAU
 NBC-American Educational Forum (News, WJZ only): WJZ
 NBC-Norman Cloutier's Orch.: WEAFF KYW
 CBS-In the Music Room: WHP
 MBS-Joaquin Gill's Orch.: WNBFB
 ★News: WCAE WPAR
 ★KDKA-News: Man on the Farm
 ★WBAL-News: Tonic Tunes
 WBEN-Grosvenor Book Chat
 WEEU-Wittich Melodies
 WESG-Woodhulls
 WGBI Music by Cugat
 ★WGR-News: Dance Interlude
 ★WGY-Interlude: Markets: News
 ★WHAM-Hit of the Day: News
 WBX-Man on the Street
 ★WJTN-News: Matinee Revue
 WKBW-To be announced
 WLW-D.A.R. Prgm.
 ★WMFF-News: Unemployment Service
 WOR-The Man on the Farm
 WOR-Swingsters
 ★WSYR-Brown Newspapers, Inc.
 WTAM-John Carroll University
 WWVA-Irlandy Andy

12:15

NBC-Norman Cloutier's Orch.: WBEN WCAE (sw-15.33)
 CBS-Melody Ramblings: WABC WKBW WKBW WPAR WGBI WHP
 WBAL-Man on the Street
 WCAU-Man on the Farm
 WEEU-To be announced
 WESG-Agricultural Hour

WFBL-Street Quiz, Jr.
 WGR-Farm Bureau Speaker
 WGY-Voice of the Farm
 WHAM-4-H Club
 WBX-Arlington Glee Clubs
 WJAS-Musical
 WLW-Harp Recital
 WMMN-Midday Melodies
 ★WORK-News
 WSYR-Consumer's Information
 WWVA-Farm & Home Hour

12:30

CBS-Enoch Light's Orch.: WABC WGBI WFBL WPAR WWVA WGR (sw-15.27)
 NBC-Call to Youth: WEAFF WCAE WTAM
 Subject: "Crusading for Christ."
 NBC-Nat'l Farm & Home Hour: WJZ WHAM WORK KDKA WBRB WBAL WSYR WLW WMFF (sw-15.21)
 ★News: WJAS WOR
 KYW-Let's Visit the Zoo
 ★WBEN-News: Musical Prgm.
 WGY-House of MacGregor
 WGY-Farm Paper
 WHP-Junior Town
 ★WBX-News: Vass Family
 WJTN-Juvenile Jamboree
 WKBW-Farm Period
 WMMN-Old Trading Post Gang

12:45

★NBC-(News, WEAFF only) Along Gypsy Trails: WEAFF WCAE WBEN WEEU
 CBS-Enoch Light's Orch.: WJAS WIBX
 ★KYW-News: Rhythm at Mid-day
 WCAU-Farm Weekly
 WKBW-To be announced
 WTAM-County Agricultural
 WOR-Leo Freudberg's Orch.
 WWVA-Parents and Teachers

1:00

NBC-Nat'l Farm & Home Hour: WJTN
 NBC-To be announced: WEAFF (sw-15.33)
 CBS-To be announced: WABC WIBX WGBI WJAS WGR WHP WPAR (sw-15.27)
 MBS-University Life: WOR
 Front Page Drama: WCAE WMMN
 WBEN-Farm Service
 WCAE-Front Page Drama
 ★WEEU-Newsletters: News
 WFBL-Christian Science Prgm.
 WGY-History Highlights: Martha & Her Playboys
 ★WKBW-News: Rhythm in Rhythmic Time
 WTAM-Noonday Resume: Weather Report
 WWVA-High School Spotlights

1:15

NBC-Calling All Stamp Collectors: WEAFF KYW (sw-15.33)
 WBEN-Call to Youth Prgm.
 WCAE Musical Caravan
 WCAU-Our Public Schools
 WFBL-N. Y. State Employment Speaker
 WESG-Suburban Special
 WMFF-To be announced
 WMMN-Town Talk
 ★WWVA-News: Dr. Lamont

1:30

NBC-Ray Kinney's Orch.: WEAFF WBEN WTAM WGY
 NBC-National Republican Club Luncheon: WJZ WSYR WBRB WJTN WHAM WORK WMFF (sw-15.33)
 Frank Gannett, prominent newspaper publisher, is the speaker.
 CBS-Lyn Murray's Moods for Moderns: WABC WJAS WPAR WGR WFBL WNBFB WHP WCAU WESG WNBFB WIBX (sw-15.27-21.52)
 MBS-Carnegie Tech Symphony Orch.: WOR WCAE
 KDKA-Checkerboard Time
 KYW-To be announced
 WBAL-Happy Johnny
 WEEU-Hank Lawson's Bums
 WGBI Joe McCormack's Orch.
 WKBW-Rise & Shine
 ★WLW-Afternoon Edition
 WMMN-Cap, Andy & Flip
 WWVA-Eleven-Sixty Club

1:45

CBS-Lyn Murray's Moods for Moderns: WGR
 KDKA Melody Time
 WBAL-Jungle Jim, sketch
 WWVA-Ohio Div. Public Assistance
2:00
 NBC-Matinee in Rhythm: WEAFF WTAM WBEN WCAE WLW KYW WGY WORK (sw-9.53)
 CBS-Men Against Death, drama: WABC WJAS WCAU WGBI WPAR WHEC WNBFB WIBX WESG WHP (sw-15.27)
 NBC-Red Nichols' Orch.: WJZ KDKA WMFF WHAM WSYR WBAL (sw-11.87)

★WEEU-Afternoon Melodies: D-8/24
 News
 ★WFBL-News: Afternoon Concert
 WGR-Parade of Business
 WJTN-Michael J. Anzalone, Evangelist
 ★WKBW-News: Dance Melodies
 WMMN-Old Trading Post Gang
 WOR-Hatching the Easter Chicks

2:15

NBC-Red Nichols' Orch.: WEBR
 MBS-Hitmakers: WOR
 WEEU-Wyoma Wales
 WFBL-Children's Theater
 WGR-WPA Prgm.
 WMMN-Parade of Bargains

2:30

NBC-Del Courtney's Orch.: WJZ WHAM WEEU WPAR WJTN WBAL WEBR WMFF
 NBC-Music Styled for You: WEAFF WBEN WCAE WLW KYW WGY WTAM WORK (sw-9.53)
 CBS-Buffalo Presents: WABC WESG WGBI WJAS WPAR WFBL WIBX WHP WMMN WGR WNBFB
 MBS-Intercollegiate Debates: WOR
 Yale University vs. University of Pennsylvania.
 KDKA-Slavonic Serenade
 WCAU-Beaver College Choir
 WKBW-To be announced
 WWVA-L. P. Lehman & Staff

2:45

CBS-Fran Hines, trn.: WABC WNBFB WGBI WJAS WESG WPAR WIBX WIIP WGR (sw-15.27)
 KDKA-From Home of Muses
 WFBL-Syracuse Osteopathic Program
 WMMN-Charlie Cook

3:00

NBC-It's Up to You: WJZ KDKA WSYR WBAL WHAM WMFF WORK WJTN WEBR WEEU (sw-11.87)
 CBS-Southern California Music Festival: WABC WPAR WCAU WJAS WIBX WFBL WESG WIIP (sw-11.83-15.27)
 NBC-April Food Prgm.: WEAFF WBEN WTAM KYW WCAE WLW WGY (sw-9.53)
 Presenting "The Case of the Missing Sky-scraper," an April Fool's Day mystery farce.
 More detail on page 5.

MBS-Music Hall from London: WOR WNBFB

Mr. Sturgatroyd and Mrs. Winterbottom are featured on today's broadcast.

★WGBI-News

★WGR-News: To be announced
 WKBW-Take It Easy
 WMMN-The Family Altar
 WWVA-Hugh Cross' Radio Pals

3:15

CBS-Music Festival: WGBI WGR
3:30
 NBC-Musical Varieties: WEAFF WTAM KYW WBEN WGY WCAE WLW WORK (sw-9.53)

CBS-Charles Paul, organist:

WABC WWVA WJAS WPAR WESG WHEC WGR WFBL WIBX WIIP WGBI (sw-11.83-15.27)
 NBC-Al Roth's Orch.: WJZ KDKA WJTN WMFF WHAM WSYR WBAL (sw-11.87)
 WCAU-Settlement Music School Concert
 WEEU-Uncle Jack's Prgm.
 WKBW-Carnival
 WMMN-The Western Stars

3:45

NBC-Al Roth's Orch.: WEBR
 WOR-Texas Lewis

4:00

NBC-Club Matinee: WJZ WJTN WBAL WEEU WEBR KDKA WHAM WMFF WORK WSYR (sw-11.87)

CBS-Texas Rangers: WABC WPAR WESG WJAS WGBI WGR WIBX WIIP WNBFB (sw-11.83-15.27)

NBC-Music Educators Conference: WEAFF KYW WTAM WGY WBEN WLW (sw-9.53)

SATURDAY
April 1

MBS-To be announced: WCAE
 WCAU-Sleepy Hollow Boys
 WFBL-Health Hunters
 ★WKBW-News: To be announced
 ★WMMN-News
 WOR-Baseball; Brooklyn vs. Detroit
 WWVA-Joe Barker's Revue

4:15

CBS-Texas Rangers: WMMN WFBL
 WKBW-Gaslight Harmonies
 WMMN-The Western Stars
 WWVA-Radio Pals

4:30

NBC-Southwestern Stars: WEAFF WGY WCAE WTAM KYW WLW WBEN (sw-9.53)

CBS-Dancepatrols: WABC WIIP WCAU WIBX WHEC WPAR WGR WFBL WJAS WMMN (sw-15.27-11.83)

WESG-Rhythm Almanac
 WGBI-Mine Schedule
 WKBW-BBC Reporter
 WWVA-Big Slim

4:45

WCAU-Interviews, Alan Scott
 WKBW-Let's Waltz
 WWVA-Front Page Drama

5:00

NBC-Library of Congress Chamber Music: WJZ WSYR KDKA WJTN WHAM WEEU WBAL (sw-11.87)

CBS-What Price America, drama: WABC WPAR WESG WJAS WHEC WWVA WKBW WMMN WIBX WFBL WCAU WHP (sw-11.83-15.27)

NBC-Three Cheers: WEAFF WGY WTAM WBEN KYW WORK WLW WCAE (sw-9.53)
 WGBI-Master Singers
 ★WGR-News: Swing Time
 WMFF-Barn Dance Preview

5:15

NBC-Youth Meets Government: WEAFF WORK WBEN WTAM WCAE KYW WGY WLW (sw-9.53)
 deuta meet for a discussion of delinquency, one of the modern community's most serious problems.

MBS-Sammy Kaye's Orch.: WOR

WGBI-Sunday School Lesson
5:30
 NBC-To be announced: WJZ WJTN KDKA WEBR WHAM WMFF (sw-11.87)

CBS-Jack Marshall's Orchestra: WABC WPAR WIBX WKBW WGBI WFBL WNBFB WESG WIIP (sw-15.27-11.83)

MBS-Sammy Kaye's Orchestra: WBAL
 WCAE-Non-Commercial Theatres
 WCAU-Cosmopolitans
 WEEU-Vesper Organ Prgm
 WGR-Boys Scouts Prgm.
 WJAS-Salvation Army Speaker
 WMMN-Iam for Supper
 WORK-The Swingsters
 WSYR-Gospel Singers
 WWVA-A Shopping We Will Go

5:45

CBS-Jack Marshall's Orchestra: WMMN
 WCAU-Kennel Time
 ★WEEU-News: Merchandise Revue
 WESG-Sports: Tito's Swingtet
 WGR-American Legion Prgm.

NIGHT

6:00
 NBC-Kaltenmeyer's Kindergarten: News: WEAFF WMAQ WSB (sw-9.53)
 ★CBS-News: Sports Review: WABC
 (Continued on Next Page)

AFTERNOON

NOV! Real RADIO
 Beautiful - Plastic - Cabinet
 Midget radio fits your pocket or purse. Weighs only 4 ozs. Smaller than cigarette packages! Receives stations with clear natural tone. NO CRYSTALS to adjust—NO UPKEEP—only one moving part. "AUDIOPHONE" gives superior performance. ENTIRELY NEW PATENTED DESIGN. Has enclosed geared luminous dial for perfect tuning. Many owners report amazing reception and distance.
ONE YEAR GUARANTEE
 Sent complete ready to listen with instructions for use in homes, offices, hotels, boats, in bed, etc. **TAKES ONLY A SECOND TO CONNECT—NO ELECTRICITY NEEDED!**
SEND NO MONEY! Pay postman only \$2.99 plus postage on arrival or send \$3.99 (Check, N.O., Cash) and yours will be sent complete postpaid. A most unusual value. **ORDER NOW: MIDGET RADIO CO., Dept. RC-3, Kearney, Neb.**

SATURDAY

April 1

(6:00 p.m. Continued)

★CBS-News: On with the Dance: WKBW WIBX WJAS WCAU WESG WGBI WBT WWVA (sw-15.27)

★NBC-(News, WJZ only) El Chico Spanish Revue: News: WJZ WORK WENR WEBR

MBS-Bob Crosby's Orch.: WNBC CKLW WCAE

★News: WHAS WJR WTIAM WFBL WBZ WMMN

★KDKA News: Temp.: Your Movie Magazine

★KYW-News: Evening Serenade WBAL-Sports

★WBEN News: Photography for the Amateur

★WGAR-Sidney Andorn: Five Star Final: Interlude

★WGR-News: To be announced

★WGY-News: Musicale: News WIK-Southern Reporters

WHP-Mitchell Grand, organist

★WJTN-News: Dinner Melodies WLV-Truly American

WOR-Uncle Don, children's prgm.

WPAR To be announced: Sports WSM-Rhythm Time

★WSYR-News: Nick Stenunier

★WTAM-News: Sportsman

★WTIC-News: Weather

6:15

CBS-Adventures in Science: WABC WFBL WHEC WKBW

WIBX WESG WWVA WBT (sw-15.27)

Dr. Gustav Egloff, director of research for a large oil concern, speaks on the subject, "Motor Fuels of the Future."

★News: WJAS WPAR WHP

Sports: WMFF WMMN

KDKA-Manuel Contarares' Orch.

★WBAL-News: Around the Dinner Table

WBEN-Musical Prgm.

★WBZ-Dance Review: News

★WCAE-News: Musical Interlude

WCAU To be announced

WGAR-Your Ohio Congressman

WGBI The Dodgers & Playboys

WGR-Dinner Dance Music

WHAM-George Sokolsky, talk

WHAS-Songmaster Paul

WHK-Harvey's Revue

WJR-Facts About Furs, talk

WJTN-Zig & Zag

WSM-Int'l Sunday School Lesson

WSYR-Swingsters

★WTAM-Evening Prelude- News

WTIC-Baseball & Racing Results

6:30

NBC-Bill Stern, Sport Scraps: WEAF

NBC-Gray Gordon's Orch.: KYW

WMAQ WCAE WSM (sw-9.53)

CBS-All Hands on Deck: WABC

WPAR WKBW WMMN WNBC

WGBI WBT WIBX WHP WJAS

WWVA WHEC (sw-15.27)

NBC-Renew of the Mounted, sketch: WJZ

WENR WJTN

WMFF WEBR KDKA WBAL

WBZ (sw-11.87)

★News: WOR WORK WESG

WSB

Sports: WBEN WHAM WGR

WLW WGY

WCAU-Bob Golden's Orch.

WFBL-Leo Binley, sports: Catho-lic Action

WGAR Cultural Institute

WHAS-Louisville's Outstanding Women

WJR-Inside of Sports

WSYR-Druggist Prgm.

WTAM-Keyboard Fancies

WTIC-Behind the Scenes

6:45

NBC-Religion in the News: WEAF

WMAQ WTAM WBEN (sw-9.53)

CBS-All Hands on Deck: WESG

CKLW-Mich. Unemployment Ass'n

KYW-Federal Business Forum

WFBL-This & That

★WCAE-News of the Road

★WCAU-Town & Turf News

★WGBI-News: Music

WGR-Front Page Drama

WGY-Rhyme & Rhythm

WHAM-State Unemployment Talk

WHAS-Dr. Chas. W. Welch

WJR-Motor City Chorus

WLW-Fortunes Washed Away

WOR-Of Mutual Interest

WORK-Owen & King

WSB-Bible School Lesson

★WSM-News: Sports

WSYR Hot Stove League

WTIC Medical Talk

7:00

CBS-Americans at Work: WABC

WPAR WMMN WIBX WJAS

WBT WHAS WFBL WGBI

WWVA WHP WGR (sw-11.83)

NBC-Message of Israel: WJZ

WENR WENR KDKA WORK

WHK WBZ WMFF (sw-11.87)

NBC-Johnny Messner's Orchestra: WEAF

WBEN WGY WLW KYW

WSM WCAE

MBS-Bernie Cummins' Orchestra: WNBC

★News Comes to Life: WGAR

WJR

Front Page Drama: WBAL

WJTN

Sports: CKLW WOR

WCAU-Sports: Alan Scott

WESG-Ili Hatters

WHAM-Hank & Herb

★WKBW-News: In Recital

WMAQ-Ennio Bolognini's Orch.

★WSB-Radio Headlines

WSYR-At the Crossroads

WTAM-Sammy Watkins' Orch.

WTIC-Let's Go To Work

7:15

NBC-Johnny Messner's Orchestra: WSB

★MBS-Raymond Gram Swing, comm.: WOR CKLW

WBAL-Gems of Melody

WCAU-Vocal Varieties

WJTN-Musical Prgm.

WMAQ-Jay Mills' Orch.

WTAM-Paul Burton's Orch.

7:30

NBC-Uncle Jim's Question Bee: WJZ

WGY WBZ WMAQ WTAM

KDKA (sw-11.87)

NBC-Lives of Great Men: WEAF

WCAE KYW (sw-9.53)

Good Listening for Saturday

Further details and stations which will broadcast these programs may be found in the adjacent program columns at the time hereunder indicated

★ Star in program listings indicates news highlights

MORNING

10:45 EST Preview of Easter Fashions.

AFTERNOON

12:30 EST National Farm and Home Hour.

3:00 EST April Fool Program; Drama.

NIGHT

6:00 EST Kaltenmeyer's Kindergarten; Classroom Comedy.

7:30 EST Joe E. Brown, Comedian. Gill and Demling; Margaret McCrae, vocalist; Harry Sosnik's orchestra.

8:00 EST Tommy Riggs and Betty Lou; Comedy and Variety. Andy Devine is present for a spot of clowning with his fellow radio comedians.

8:00 EST Johnny Presents; Johnny Green's Orchestra.

9:00 EST National Barn Dance.

9:00 EST Phil Baker, Comedian. Harry "Bottle" McNaughton; Ward "Man in the Box" Wilson; Andrews Sisters; Eddie DeLange's orchestra.

9:00 EST Vox Pop; Interviews. Parks Johnson; Wally Butterworth; Graham McNamee.

9:30 EST Mary Eastman, Soprano, and Bill Perry, Tenor.

10:00 EST Arch Oboler's Plays. Second play in a new series by the young radio dramatist is "Mirage," with only two characters plus sound effects.

10:00 EST Hit Parade, with Lanny Ross, Tenor.

10:00 EST Symphony Orchestra; Guest Conductor.

FREQUENCIES

CKLW-1030	WEEU-830	WHP-1430	WMMN-890
KDKA-980	WENR-870	WIBX-1200	WNBF-1500
KYW-1020	WESG-850	WJAS-1290	WOR-710
WABC-860	WFBL-1360	WJR-750	WORK-1320
WBAL-1060	WGAR-1450	WJTN-1210	WPAR-1420
WBEN-900	WGBI-880	WJZ-760	WSB-740
WBT-1080	WGR-550	WKBN-570	WSM-650
WBZ-990	WGY-790	WKBW-1480	WSYR-570
WCAE-1220	WHAM-1150	WLW-700	WTAM-1070
WCAU-1170	WHAS-820	WMAQ-670	WTIC-1040
WEAF-660	WHEC-1430	WMFF-1310	WWVA-1160
WEBR-1310	WHK-1390		

NBC-Rendezvous with Ricardo: WBAL WMFF

CBS-Joe E. Brown, comedian; Gill & Demling; Margaret McCrae, vocalist; Harry Sosnik's Orch.: WABC WHAS WCAU

WJAS WHEC WFBL WGR WJR WHP WBT WWVA (sw-11.83-9.59) (also KNX KSL at 11 p.m.)

MBS-Russian Concert Orchestra: WNBC

CKLW-Book Review

WBN-Theater Orch.

WGBI-Blue Barron's Orch.

WHK-Camera Forum

WIBX-Sports World

★WJTN-News: Mirror of Fashion: Music

WKBW-Voice of the Harp

WLW-Renfro Valley Barn Dance

WMMN-Flo Dunham, organist

WOR-The Charioteers

WORK-KLU Hour

WPAR-Church School

WSB-Chilean-Nitrate Educational Bureau Prgm.

WSM-Uncle Natchel Prgm.

WSYR-Prof. James Shea

WTIC-Fed. of Men's Glee Clubs

7:45

MBS-Inside of Sports: WIJK WCAE WSYR WKBW WOR

NBC-Castilla Twins, vocal duo: WEAF KYW (sw-9.53)

CKLW-Albert Pratz, violist

WGBI-Scrantonian on the Air

WIBX-N. Cook Presents

★WMMN-Valley Sports: News

8:00

CBS-Johnny Presents E. R. Johnstone's Dramatizations; Johnny Green's Orch.; Frances Adair & Glenn Cross, vocalists; Mixed Ensemble: WABC WGR WHP WBT

WGBI WCAU WJAS WFBL

WWVA WGAR WHEC WHAS

WJR (sw-11.83-9.59) (also KNX KSL at 11:30 p.m.)

NBC-Glenn Miller's Orch.: WJZ

WJTN WBZ WHK WEBR WBAL

WMFF

MBS-Howard Woods' Orchestra: WOR WSYR WNBC

NBC-Quaker Party; Tommy Riggs; Betty Lou; Freddie Rich's Orch.; Guest: WEAF WMAQ WCAE

WGY WBEN WTIC WSB WLW

WTAM KYW (sw-9.53)

Andy Devine, actor and clown on Jack Benny's show, is Tommy Riggs' guest tonight.

More detail on page 8.

CKLW-Len Hopkins' Orch.

★KDKA-News

WHAM-Amer. Town Meeting

★WIBX-News: Bourdon's Orch.

★WKBW-News: To be announced

WMMN-Sagebrush Round-Up

WPAR-Serenade with Strings

8:15

NBC-Glenn Miller's Orchestra: KDKA (sw-11.87)

CKLW-Discovering Canada

WKBW Pals in Rhythm

8:30

MBS-Fiesta Time: WNBC WOR

NBC-Avalon Time; Red Foley & Co.; Red Skelton; Janet; Edna Stillwell; Phil Davis' Orch.; Del King, m.c.: WEAF WTAM

WMAQ WBEN WTIC WCAE

WSB KYW WHAM WLW WGY (sw-9.53) (also KOA KFI at 12 mid.)

NBC-Brenthouse, drama; Hedda Hopper: WJZ WBZ WORK

WEBR WSYR

CBS-Professor Quiz with Bob Trout: WABC WGBI WGAR

WJAS WHAS WHEC WCAU

WJR WBT WFBL WGR (sw-11.83-9.59) (also KSL KNX at 12 mid.)

CKLW-What Do You Know? KDKA-You Don't Say

WBAL-Ippodrome Theater

WHK-Cleve. Bar Ass'n Prgm.

WHP-Home Folks Frolic

WIBX-Philharmonic Preview

WJTN-Quiz Show

WKBW-Roy Wilhelm, pianist

WPAR-Roving Caravan

WSM-Roy Acuff

WWVA-Where to Go to Church

8:45

MBS-Fiesta Time: WBAL WHK

WIBX-George Sokolsky

WKBW-In a Sentimental Mood

WSM-Jack's Mo. Mtneers.

9:00

MBS-Hollywood Whispers: WOR CKLW

NBC-Vox Pop; Parks Johnson & Wallace Butterworth with Graham McNamee: WEAF KYW WTAM

WMAQ WTIC WBEN WCAE WGY (sw-9.53)

CBS-Honolulu Bound; Phil Baker; Bottle; Man in the Box; Andrews Sisters; Eddie de Lange's Orch.: WABC WKBN

WGBI WGR WHP WJR WBT

WKBW WWVA WJAS WCAU

WHAS WHEC WFBL (sw-9.59-11.83)

NBC-Alka-Seltzer National Barn Dance; Uncle Ezra; Henry Burr; Yass Family; Hoosier Hot Shots; Maple City Four; Lucille Long; Arkie; Ann, Pat & Judy; Joe Kelly, m.c.; Glenn Welty & Orchestra; Guests: WJZ WJTN

WHAM WBAL WEBR KDKA

WSYR WBZ WSB WLW WHK (sw-11.87) (also KGO at 11 p.m.)

For further detail see sponsor's announcement on this page.

★WGR-News: Down the Mississippi

WIBX-Pacific Paradise

WMFF-Peru Barn Dance

WORK-Dancetime

WSM-Grand Ole Opry

9:15

MBS-Sons of the Pioneers: WOR CKLW

WIBX-Izaak Walton League Program

9:30

MBS-To be announced: WOR CKLW

CBS-Steppin' Along: WABC (sw-11.83)

NBC-Hall of Fun; Orch. & Vocalists: WEAF WGY KYW WBEN

WTAM WORK WCAE (sw-9.53)

CBS-Saturday Night Serenade; Mary Eastman, sup.; Bill Perry, tr.; Gus Haenschen's Orch.: WHAS WCAU WHEC WBT

WWVA WJAS WJR WGAR

WFBL WKBW (sw-9.59)

WGBI-Concert Hall

<

HOT WATER with
SPEED KING

MAGIC DISC Works on Any Electric Light Socket
 MILLIONS of homes, stores and offices everywhere need SPEED KING—the new, amazing Water Heater—that heats water boiling hot so fast it takes your breath away. No muss! No waste of time or fuel! Just a simple "plug-in" at any 110-volt light socket—and presto... just the amount of hot water you need for the bath, for shaving, for dish-washing. CHEAPER because you don't have to heat gallons when you need only a few quarts. FASTER because the intense electric heat goes directly into the water. Sells fast on a 60-second demonstration. Small in size—fits the pocket, easy to carry.

SAMPLES for AGENTS

JUST SEND NAME
 I WANT you to know the almost uncanny heating action of this speedy water heating invention. Write quick—a postcard will do—for my **SAMPLE OFFER** that brings you an actual Sample SPEED KING for demonstration. You can make plenty of cash as my agent. HURRY! Big season starting now. SPEED KING solves the hot water problem when furnaces shut down. Act quick and I'll show you how to make the fastest money of your life. L. B. Patterson, Pres.

Send No Money!—Just your name.
NU-WAY MFG. COMPANY
 Dept. 174A, WALNUT BUILDING, DES MOINES, IOWA

MIDGET POCKET RADIO \$2.99
 POSTPAID

Enjoy music, sports, announcements, drama, etc., with this compact, sturdy pocket size radio. NOT A TOY! Requires no batteries, tubes, or electrical connections! Beautiful in appearance and guaranteed as to Performance. A practical midget set you'll really enjoy. Genuine walnut cabinet. SEND NO MONEY! Pay postman \$2.99 plus a few cents postage. On cash order we may postage. AMERICAN LEADER 1908 W. 78th St., Dept. 3629, Chicago, Ill. (Attractive proposition for Agents.)

REFIT YOUR OWN FALSE TEETH

Try **MOWTHEEZ** for real MOUTH-EASE. MOWTHEEZ is a new plastic material for making dental plates fit firmly, securely, comfortably. It is not a stoppy, soapy paste or powder but a new discovery that makes your plate a joy. Is safe, easy and quick to apply. Send this ad and 25c (in coin) for a full size 35c package. MOWTHEEZ is manufactured by a Dentist. Your money back if not thoroughly satisfied.

JAY-RAY LABORATORIES, INC.
 Dept. 4R, 646 N. Michigan Ave., Chicago, Ill.

Personal Matches
 Lend Prestige and Dignity to Your Name. Just tell us what to print; quick service.
100 Books for \$1.00
 These make fine gifts! Rush order with remittance to SANDERSON MATCH CO., Ottawa, Ill.

YOUR NAME and Address

You can purchase **RADIO DIGEST** at your newsstand today. Only 25c

76 COMICS AND FEATURES
 SEPARATE-COMPLET \$2 NOVEL

PICTURE PARADE
 COLOR-ROTO SECTION

EVERYBODY'S WEEKLY
 METROPOLITAN SECTION

EVERY WEEK . . . IN
 THE Sunday PHILADELPHIA **Inquirer**

ON SALE AT ALL NEWSTANDS

SHE LIVES ALONE AND LIKES IT

(Continued from Page 9)

"There is no other word for it. I lost weight. I was lonesome and homesick. Nobody cared what I did. Nobody knew that I was just a great, big, overgrown girl, cast in a comedy role and choking with loneliness. I cried a lot in those days."

The show opened in Atlantic City on August 29, 1926. Katie was billed as "Tiny Little." In the tryouts, the critics were kind to her. But that was not New York. The boys gave her a hand for her singing, and didn't take her apart. Newspapermen are a good sort with kind hearts, if you blast for them. But New York! Her own friends in the show warned her. The wolves were waiting.

Even New York was glad to see her. She sang "Half a Moon" and did the Charleston, and the New Yorkers applauded. But the next morning the critics began their left jabs. She was called a "find with huge, though somewhat comely, proportions." "She literally carried weight with her audience," another crack said. Others were "im-mense in more ways than one" and "she is sitting on top of the world—nothing else could bear that weight."

"Then I realized," she said, "that the road to success for a 'stylish stout' girl was a bit thorny. It never had occurred to me that my singing would not be considered seriously, or that the critics would stress my poundage and personality rather than the quality of my voice. For the next few years, there was no getting away from the fact that those who remembered me at all thought of me first as a fat girl."

She learned to play the ukulele and accompanied herself. She had a good ear for music and the musicians liked her and helped her. But it was a tough business. She played next in "Hit the Deck" and was the blackface mammy who rattled the rafters with "Hallelujah." Then she got a job in "Flying High" and took a lot of punishment.

She was a stooge to the comics and was the butt of all the jokes, some of them tainted.

"For the first time in my life, my pounds weighed heavily," she said, "and my heart was heavier."

If she got peeved at the wags, it was worse than ever, for they tried to take off the hide. They were out there fighting for laughs and nothing was sacred. Of course, she could have quit, but, thank God! there are some persons in the world who won't quit when the going gets tough, and Katie is one of them. She covered her tears with cold-cream and kept on plugging.

She never went out. She didn't smoke or drink and didn't like night-clubs. She had no real friends. She spent her spare time in her stuffy little room, brooding, living alone and having to like it.

In 1930, while cast in "Flying High," her emotions reached a new low. Letters from home praised her. The folks were proud of her success, what there was of it. She wasn't happy with her associates.

"They were not my kind of people," she said. "I bore them no grudge. We just didn't see things alike. They thought I was lucky. I thought I was a failure."

Then came a telegram from her grandfather and grandmother down in Maryland. They were coming up to see the show. Kate's heart flopped. Grandma and Grandpa were straight-laced, God-fearing folks. They wouldn't think some of the gags of the show were "fit'n," and when they discovered that

their Kate was the butt of the jokes—well, Grandpa was apt to wave his cane, climb on the stage, fracture a few Yankee skulls and take Katie home.

She was frantic. The first thought of faking illness or a broken ankle. But she couldn't do it. She even begged some of the folks in the show to go easy for just one night, explained that the old folks would be present and that they wouldn't like the gags. The troupers just stared at her. They never had heard of such a thing!

Everybody laughed at the show that night except Kate and Grandma and Grandpa. The coarse jokes seemed coarser. Grandpa squared his jaw. Grandma blushed. After the show, Grandma said, "No amount of money can pay you for going through that." "I won't give up," she said.

Her father died while she was in musical comedy and her mother spent her time evenly between Kate and Helene.

She was making a name for herself, but she was unhappy. She was a natural for cartoonists and publicity men. Every city editor in town knew the Kate Smith gags. They were trite and fuzzy. I saw a city editor pick up a handout about her one day, read it and scream. Then he jumped on his desk and shouted to his staff, "Listen, you muggs! I'm sick of the Kate Smith cracks. The next guy who writes about her size will answer to me. Give the girl a break, she has taken enough punishment from wisequys!"

Ted Collins missed a train one night, and Kate Smith's life was changed. Collins is as Irish as peat; smooth, smart and gay. He knew his way around. He was an official of the Columbia Phonograph Company, and the night in 1930 when he missed a train he decided to kill a little time by seeing "Flying High." He saw only Kate Smith. He saw her for what she was—every inch a showwoman. She had everything except a break.

After the show, he sent her his card. The stage-door man handed it to her and she read his name. "I never heard of him," she said. She reckoned he was a smart guy, calling to take her to dinner so he could tell his pals the next day how many steaks she ate. "I don't want to see him," she said.

Then she chanced to turn the card over and on its back was written, "Important business."

That night she met Ted Collins, and the fates ran around the corner and doubled up with laughter—first at Kate Smith, then at Ted Collins, and at all the cutting cracks that had been flung at her. Thousands of people had laughed at her while she was weeping inside, but the fates laughed loudest.

Before Collins entered her dressing-room, she tore up his card.

"I wish I had kept it," she said.

He wanted her to make some records. That night he told her that some day radio would rival every other form of entertainment.

"Your success will come in radio," he told her. "Keep plugging and wait."

They became friends. She made recordings for him and often visited his office and sat around and talked shop. He took her for what she was—a singer who wanted to make good. He always called her Kathryn. One day she told him, "Look here, Mr. Collins. I've been in the show business four years, and I'm not getting anywhere."

Suddenly she began to cry. He let her weep. Then she talked. She told him how unhappy she was.

"All the bitterness in my heart poured

HOW ATTRACTIVE ARE YOU ON THE BEACH?

ARE YOU LIKE THIS?
 OR THIS?
 SKINNY?
 HERE'S HOW THOUSANDS GAIN NATURALLY ALLURING CURVES

Posed by professional models

THIN, TIRED, NERVOUS PEOPLE OFTEN GAIN 10 to 25 POUNDS, NEW PEP—QUICK

HERE'S the best news ever told for thousands of skinny, tired, washed-out men and women who are almost ashamed to be seen in a bathing suit—people who can hardly eat, sleep or work—people who are so weak and weary-looking, so nervous and cranky they've almost lost all friends.

Now they can easily gain naturally attractive pounds, new health, pep and popularity, often in just a few weeks—by simply taking these pleasant little Ironized Yeast tablets.

Why they build up so quick

It's easy to understand. Scientists have discovered that hosts of people are thin, run-down and nervous simply because they don't get enough Vitamin B and iron from their daily food. Without these vital substances you may lack appetite and not get the most body-building good out of what you eat.

But now you can get these exact missing substances in these easy-to-take little Ironized Yeast tablets. And the improvement they make in a short time is often astonishing. Thousands have gained 10 to 25 pounds of naturally good-looking flesh in just a few weeks. Their tired feeling and nervousness seem to have just flown away. They're full of pep, look like new persons, and are more popular and happy in every way.

Make this money-back test

Get Ironized Yeast tablets from your druggist today. If with the first package you don't eat better and FEEL better, with much more strength and pep—if you're not convinced that Ironized Yeast will give you the normally attractive flesh, new energy and life you have longed for, the price of this first package will be promptly refunded.

Only be sure you get genuine Ironized Yeast, and not one of the cheap, inferior substitutes often offered which do not give the same results. Look for IY stamped on each tablet.

Special offer!

To start thousands building up their health right away, we make this special offer. Purchase a package of Ironized Yeast tablets at once, cut out the seal on the box and mail it to us with a clipping of this paragraph. We will send you a fascinating new book on health, "New Facts About Your Body." Remember, results with the first package—or money refunded. At all druggists, Ironized Yeast Co., Inc., Dept. 1135, Atlanta, Ga.

TUNE IN ON THE GOOD WILL HOUR, every Sunday Evening. See your own newspaper for the exact time and station.

Log of Short-Wave Stations Whose Programs Are Listed

Log of Short-Wave Stations Whose Programs Are Listed		(Megacycles or thousands of kilocycles shown)	
COGF, Cuba	11.805	OLR2A, Czecho-	6.01
CSW7, Portugal	9.735	OLR3A, Slovakia	9.55
DJB, Germany	15.20	OLR3B, "	9.87
DJC, "	8.77	OLR4A, "	11.84
DJD, "	15.11	OLR4B, "	11.76
DJZ, "	11.80	OZF, Denmark	9.52
EAJ43, Canarias	7.50, 10.37	PCJ, Holland	9.59, 15.22
EAQ, Spain	9.855	PHI, "	17.776
EAR, "	9.49	RAN, U.S.S.R.	9.60
EA9AH, Spanish Morocco	14.05	RKI, "	15.08
GSB, England	9.51	RNE, "	12.00
GSC, "	9.58	RV96, "	15.18
GSD, "	11.75	SBP, Sweden	11.705
GSE, "	11.88	SPD, Poland	11.83
GSF, "	15.14	SPW, "	13.84
GSG, "	17.79	TFJ, Iceland	12.23
GSI, "	15.28	TGWA, Guatemala	9.885
GSM, "	15.18	TI4NRH, Costa Rica	9.698
GSO, "	15.31	TPA2, France	15.24
GSP, "	15.18	TPA3, "	11.88
GSV, "	15.18	TPA4, "	11.71
HAS3, Hungary	15.37	TPB7, "	11.885
HAT4, "	9.12	TPB11, "	9.55
HBJ, Switzerland	14.535	VK2ME, Australia	9.59
HBL, "	9.34	VLR, "	9.58
HBO, "	11.402	VUD2, India	9.59
HBP, "	7.80	VUD3, "	15.29
HH2S, Haiti	7.80	W1XAL, Boston, Mass.	15.25, 11.79, 8.04
HPA, Panama	11.7	XEUZ, Mexico, D.F.	6.12
HP5J, "	9.60	YV5RC, Venezuela	5.97
HSPJ, Siam	15.23	ZBW3, China	9.525
HSP8J, "	9.51, 19.02	ZIZ, St. Kitts	6.385
IRF, Italy	9.83	ZRK, So. Africa	9.81
JDY, Kwantung	9.925	ZRM, S.S. Kamimbla	8.01
JLG3, Japan	11.705	2R03, Italy	9.635
JZZ, "	11.80	2R04, "	11.81
		2R08, "	15.30

Short-wave programs of American stations are shown along with the regular listings beginning on page 19. These are indicated, for example, by (sw-11.87) in parentheses following a program listing. This means that on 11.87 megacycles the same program may also be heard over an American short-wave station. Please note that foreign stations do not always adhere precisely to their announced program schedules.

News Broadcasts

Daily—12:35 a.m., JZJ; 3:20, GSD, GSE, GSF, GSI, GSO; 7:45, JDY; 8:30, GSE, GSE, GSG, GSH, GSI, GSV; 8:55, JZJ; 11, GSD, GSE, GSF, GSG, GSH; 1 p.m., GSD, GSE, GSI, GSG; 1:20, 2R06 (15.3); 4:10, TPA3; 4:15, GSA, GSB, GSC, GSD, GSO; 4:30, OLR2A; 5:45, DJB, DJD, DJZ; 6, HP5A; 6:30, EA9A11; 7, HP5J, RAN, RKI, RV96; 7:30, 2R03, IRF, 2R04, EAQ; 7:40, GSB, GSC, GSD, GSE; 8, EAJ43; 8:05, JLG3; 8:15, DJB, DJD, DJZ; 8:45, EAQ; 9, EA9AH, EAJ43; 10:30, DJB, DJD, DJZ, GSB, GSC, GSD; 11, TPA4, TPB11. Daily except Sundays—7:30 a.m., VLR. Week-days—9:50 p.m., OLR4A.

Sunday, March 26

*3 a.m.—English transmission: RV96
*6:10 a.m.—Program from Kweiyang, China: XPSA (7.01)
*7 a.m.—Transmission to Asia: W6XBE
*7 a.m.—Overseas hour: JZJ (9.535)
*8 a.m.—News: PHI
*8 a.m.—Variety program: DJL
9 a.m.—Program from Budapest: HAS3
*12:17 p.m.—Arabic program: GSC
*12:30 p.m.—News: W9XA (26.45)
*12:45 p.m.—Ideal Club Marimba Ensemble: TGVA (15.17)
*1:20 p.m.—News in English: 2R06
1:40 p.m.—Iceland hour: TFJ
*3 p.m.—Program from Rome: 2R09 (9.67) 2R06
*5 & 7 p.m.—News: W3XL (17.78)
*5:45 p.m.—English news: DJB DJD DJZ
*5:45 p.m.—Program from Portugal: CSW7
*6 p.m.—Transmission to Latin America: W6XBE
*6 p.m.—News: W9XA (26.45)
*6 p.m.—Program from Guadeloupe: FG8AH (7.44)
*6 p.m.—Polish program: SPW SPD
*6 & 8 p.m.—Spanish news: W3XL (17.78)
*7 p.m.—Portuguese news: GSE
*7 p.m. (ex. Sat.)—Program from Budapest: HAT4
*7 p.m.—Soviet program: RAN RKI RV96
*7:30 p.m.—English news: EAQ (9.855)
*7:30 p.m.—English news: 2R03 2R04 IRF
7:45 p.m.—Opera, "Fedora": 2R03 2R04 IRF
*8 p.m.—Overseas hour: JZJ JLG3 (11.705)
*8:30 p.m.—English news: EAQ (9.855)
*8:30 p.m.—Spanish news: GSB
*9:30 p.m.—North American broadcast: Paris Mondial (11.885, 9.62 or 7.28)
*9:30 p.m.—Danish program: OZF
*10 p.m. (ex. Mon.)—Friendship hour: HC1JB (14.43) HC1B (12.46)
*10:30 p.m.—English news: XEUZ (6.117)
*10:50 p.m.—English news: YNRF (6.76)
*11 p.m.—English news: Paris Mondial (11.885, 9.62 or 7.28)
*11:45 p.m. (ex. Sat.)—Program from South Africa: ZRK
*12:30 a.m.—Overseas hour: JZJ

Times given are EST. For CST subtract 1 hour; MST, 2 hours; PST, 3 hours

IN An air-mail communication from Walter Th. Kammann of Caracas, Venezuela, he advises that all short-wave stations in his country will soon be operating in the new 62-meter band. The new frequencies, most of which will be in effect by the time you read this, are as follows: YV5RN (5.04), "Radio Caracas," Caracas; YV4RQ (5.02), "Radio Puerto Cabello," Puerto Cabello; YV5RM (5.01), "Radiodifusora Venezuela," Caracas; YV5RK (5), Caracas (reserved for the government); YV3RX (4.99), "La Voz de Lara," Barquisimeto; YV1RJ (4.97), "Radio Falcon," Coro; YV5RS (4.96), "La Voz de la Philco," Caracas; YV4RO (4.95), "La Voz de Carabobo," Valencia; YV5RO (4.94), "La Voz de Venezuela," Caracas; YV4RP (4.93), "Radio Valencia," Valencia; YV5RU (4.92), "Estudios Universo," Caracas; YV1RY (4.91), "Radio Coro," Coro; YV6RT (4.90), "Radio Bolivar," Ciudad Bolivar; YV1RX (4.89), "Ondas del Lago," Maracaibo; YV6RU (4.88), "Ecos del Orinoco," Ciudad Bolivar; YV2RN (4.87), "La Voz del Tachira," San Cristobal; YV1RL (4.86), "Radio Popular," Maracaibo; YV1RZ (4.85), "Radio Valera," Valera; YV4RX (4.84), "La Voz de Aragua," Maracaibo; YV5RH (4.83), "Ondas Populares," Caracas; YV3RN (4.82), "Radio Barquisimeto," Barquisimeto; YV1RU (4.81), "Radiodifusora Maracaibo," Maracaibo; YV1RV (4.8), "Ecos del Zulia," Maracaibo; YV5RY (4.79), "La Voz de la Esfera," Caracas; YV1RO (4.78), "Radio Trujillo," Trujillo (under construction); YV1RT (4.77), "La Voz de la Fe," Maracaibo.

The creation of the 62-meter broadcast band was one of the greatest achievements to come out of last year's Cairo conference. Nearly fifty stations will soon be broadcasting in this band. This is quite significant, since it means the simultaneous release of almost as many overcrowded channels in the important 49-meter band. By next winter I predict reception on the 49-meter band will once more be interference-free and enjoyable. Be sure your new all-wave receiver includes the new 62-meter band (5.02 to 4.77 megs), since some of the late models have been omitting frequencies between the 49-meter and broadcast bands.

For the eighth successive year Dav-

entry will broadcast the world-famous Oxford and Cambridge boat race. The broadcast will originate from a small short-wave transmitter aboard the BBC launch Consuta, which will follow the crews along the four-and-a-quarter-mile course from Putney to Mortlake. The race can be heard Saturday, April 1, at 5:45 a.m. EST, on GSF, GSG and GSJ.

SHORT-WAVE SHORTS: The University Club station at Boston is conducting experimental tests on frequencies of 11.73 and 15.13 megs, using the call W1XAR. . . The following India stations now come on the air nightly at 9:30 p.m. EST: VUD2 (9.59) and VUD3 (15.29) in Delhi, and VUB2 (9.55) in Bombay. VUC2 (9.53), Calcutta, comes on at 10 p.m. EST. . . Charles Guilbert of Paris, France, writes PSE (14.93) of Rio de Janeiro, Brazil, broadcasts a French talk on Saturdays at 3 p.m. EST. . . A new Soviet Moscow-Komintern station is said to be broadcasting on 15.39 megs daily from 3:30 to 7 a.m. EST. . . TGQA (6.4), "The Voice of Quezaltenango, Quezaltenango, Guatemala, operates daily from 8 to 11 p.m. (to 1 a.m. on Sunday mornings) and Sundays from 7:30 a.m. to 3 p.m. EST. . . A Portuguese station, believed to be a new frequency for Emissora Nacional de Lisbon, is being heard frequently on 15.12 megs. . . The short-wave relay of LRI, "Radio El Mundo" in Buenos Aires, Argentina, operates as follows: Daily over LRX (9.66) from 6 to 6:45 a.m. and from 9:15 a.m. to 10 p.m. and over LRU (15.29) from 7 to 9 a.m. EST. . . The International Listeners Association reports that VK2MA (42.86), the first ultra-high-frequency station in Australasia, is now in operation and relaying VK2ME (9.59), Sundays from 1 to 3 and from 5 to 11 a.m. EST. Who will be the first North American listener to hear VK2MA?

The story of Lloyds, established in 1771, one of the most famous institutions in the world, with whose underwriting members it is possible to insure against almost every kind of risk and which has thousands of policy-holders in America, will be told by its chairman, S. J. Aubrey, on Thursday, March 30, at 3:45 p.m. EST, over GSG and GSP.

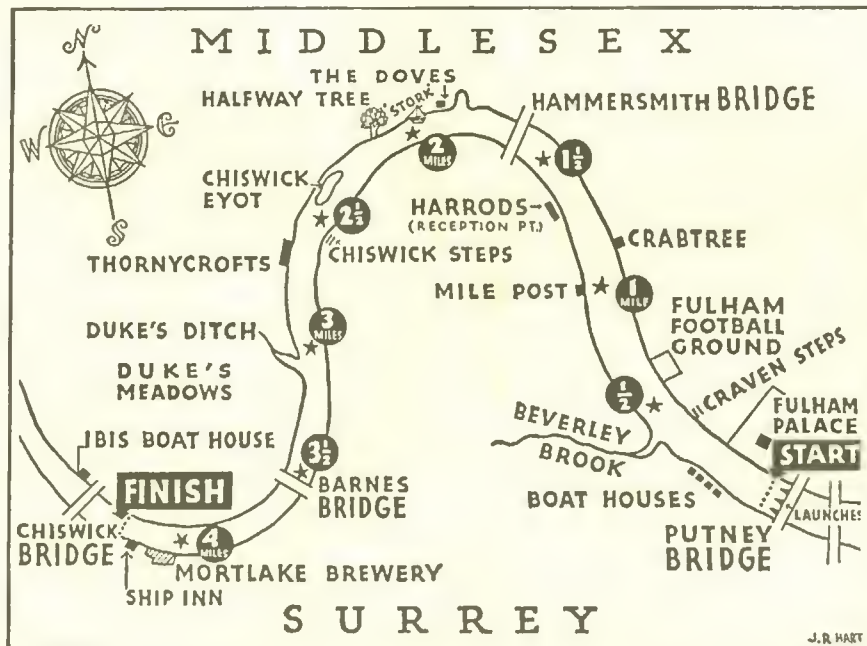

Listeners to the annual classic, the Oxford vs. Cambridge boat race, heard Saturday, April 1, at 5:45 a.m. EST over GSF, GSG and GSJ, will find it easier to follow the description of the race with this diagram

Monday, March 27

88 a.m.—Program from Siam: HS6PJ (19.02)
†10 a.m.—Spanish news: W2XAD (21.5)
†11 a.m.—English news: 2R06
†2 p.m. (ex. Thurs.)—Vatican City program: HVJ (6.03 or 6.19)
3 p.m.—Territorial Army: GSG GSP
†3:30 p.m. (ex. Sat.)—News: W1XAL (11.79)
8:35 p.m.—French mail bag: W3XL (17.78)
†4 p.m.—Broadcast from St. Kitts: ZIZ
†4 p.m. (ex. Sat.)—Portuguese news: W2XE (11.83)
†4:55 p.m. (ex. Sat.)—Science news: W1XAL (11.79)
5:30 p.m.—Travelog: W2XAF (9.53) W2XAD (15.33)
†6 p.m.—News: W1XAL (11.79)
6:30 p.m.—Variety program: HBL HBP
†6:45 p.m.—Sports Review: W2XAF (9.53)
7 p.m.—Tropical Moods: W2XAD (9.55)
†7:15 p.m. (ex. Sat.)—News: W2XE (11.83)
†7:55 p.m. (ex. Sat.)—North American program: OLR4A
8 p.m.—Brazil on the Air: PSH (10.22)
†9:15 p.m. (ex. Sat.)—Programs for Latin America: W1XAR (11.73)
9:45 p.m.—Choir of Berlin University: DJB DJD
†10 p.m. (ex. Sat.)—Czechoslovak news: OLR4A
12:45 a.m.—Euphonic Chorus: JZJ

Tuesday, March 28

11:25 a.m.—The Alpine Hut: GSF GSG
†12:45 p.m.—DX news: W9XA (26.45)
2 p.m.—Educational program: W2XAD (15.33)
2:45 p.m.—Story, "The War Memorial": GSG
4 p.m.—Folk music: W1XAL (11.79)
5 p.m.—Happy Family: DJB DJD DJZ
6:20 p.m.—This is France: GSC GSD
6:45 p.m.—Operetta, "The Beggar Student": DJB
7:30 p.m.—Round Table on American Public Policy: W1XAL (6.04)
8 p.m.—Band of H. M. Scots Guards: GSC GSD
9 p.m.—Happy Program from Holland: PCJ (9.59)
9:15 p.m.—Description of Holland: PCJ (9.59)
†11 p.m.—Tahiti on the Air: F08AA (7.1)

Wednesday, March 29

7:30 a.m.—At the Black Dog: GSF GSG GSJ
11:40 a.m.—"World Affairs," J. L. Briery: GSF
1:20 p.m.—Centenary Celebrations: GSG GSI
2 p.m.—Educational program: W2XAD (15.33)
3 p.m.—BBC Symphony Orchestra; Sir Adrian Boult, conductor: GSG GSP
6:15 p.m.—Vera Ansineck-Sthamer, vocalist: DJB
7 p.m.—North American Hour: ZIZ
7:15 p.m.—PHOII program: PCJ (9.59)
*8 p.m.—North American program: SBP
8:30 p.m.—Jamaica on the Air: HH2S (5.95)
9:15 p.m.—Otto Fricke's orchestra: DJB DJD
10:50 p.m.—Hanwell Silver Band: GSC GSD
12:45 a.m.—Miss Fumiko Asahuki, pianist: JZJ

Thursday, March 30

10 a.m.—Worcestershire Hunt Point-to-Point: GSF GSG GSJ
12:15 p.m.—DX news: W9XA (26.45)
3:45 p.m.—"The City of London, Lloyds": GSG
5:25 p.m.—Harry Roy's Band: GSC GSD GSO
6:45 p.m.—Scenes from "Wilhelm Tell": DJB
8:15 p.m.—Rosita Jemma Wade: 2R03 2R04
8:30 p.m.—Splendors of Literature: W1XAL (6.04)
9:15 p.m.—Little German ABC: DJB DJD DJZ
9:40 p.m.—BBC Empire Orchestra: GSC GSD
12:45 a.m.—Popular songs: JZJ

Friday, March 31

11:35 a.m.—Play, "Last Words to All": GSF
2 p.m.—Opera, Verdi's "Il Trovatore": GSG GSP
4:40 p.m.—Men's Foil Championships: GSC GSD
5 p.m.—News: LRA (18.115, 9.69)
6:35 p.m.—Carroll Gibbons' orchestra: GSC GSD
7:30 p.m.—Home Towns in America: W1XAL (6.04)
7:45 p.m.—Guest night: 2R03 2R04 IRF
8 p.m.—Esso hour: COCH
8:15 p.m.—Listeners' Mail Bag: W1XAL (6.04)
9 p.m.—Special Program to Canada: DJB DJD
10:05 p.m.—Talk by Empire Service Director: GSC GSD
1 a.m.—Voice of Hawaii: KQII (14.92) KKH (7.52)

Saturday, April 1

5:45 a.m.—Oxford and Cambridge Boat Race: GSF GSG GSJ
9:20 & 11:45 a.m.—Motor Racing: GSF GSG GSJ
2:30 p.m.—In Town Tonight: GSG GSP
3 p.m.—Music Hall: GSG GSP
5:15 p.m.—Saturday Afternoon Variety: W1XAL (11.79)
6 p.m.—Tourist Hour: HP5A
6:30 p.m.—Music Hall: GSC GSD
8 p.m.—Hour of Costa Rica: TIPG (6.41)
9 p.m.—Dance music: YV5RC
9:30 p.m.—Hawaii Calls: KQH (14.92) KKH (7.52)
2 a.m.—International DX'ers Alliance Good-Will Program from Guatemala: TG2 (6.195)

Earn Cash at Home!

M.M. EARNED \$1174 at Home!

We paid M. M. \$1174 for exception at "cellar crop" SNOW-KING mushrooms! Big free picture book tells if your cellar, shed, barn suitable. We furnish materials, buy all crops through our 25 branches. Write today for "Guaranteed Success Plan" backed by company established 1908.

UNITED MUSHROOM CO.
3848 Lincoln Ave., Dept. 381, Chicago

ARE YOU ENJOYING RADIO'S NEWEST THRILL?

HERE'S news—big news—you are an ardent radio fan! Now you can read, enjoy, and keep in printed form many of the broadcasts you have heard through your radio.

Yes—RADIO DIGEST brings you "The Best Broadcasts in Brief," and makes it easy for you to relive at your leisure all the thrilling moments that pass but too quickly as you listen.

RADIO DIGEST brings you the programs you have heard and want to treasure permanently, as well as many fine programs you may have missed. Thousands say RADIO DIGEST doubles radio pleasure. You'll like it too.

In April issue of RADIO DIGEST you'll find forty fascinating features, including:

- "Jack Benny vs. Fred Allen"
- "Walter Winchell Asks for Attention"
- Tom Mooney: "What I'll Do Now"
- "Is Our Press Free?"
- "The Burning of the Hindenburg"
- "Will Rogers' Road to Glory"
- "Problem Children," by Robert Benchley
- "A Dog-Killer Goes on Trial," by Bob Becker
- "The Professor Chooses Death"
- "My American Credo," by Kote Smith
- "What Wor Costs," by Dr. M. E. Frampton
- "Why Not Have a Baby?"
- "A Redecoration of American Faith," by Dorothy Thampson
- "Dialog for Two Dictators," by Richard Brooks

Subscribe to RADIO DIGEST, the thrilling new pocket-size magazine that makes radio programs more enjoyable for the whole family. You can buy it on newsstands at 25c a copy or subscribe at \$2 a year, 12 issues beginning April issue. As a reader of RADIO GUIDE you are entitled to receive the Charter Subscriber Rate of only \$1.50 a year. Use the coupon below—NOW.

MAIL THIS COUPON NOW AND SAVE

Radio Digest, Dept. 4-1,
731 Plymouth Ct., Chicago, Ill.

Enclosed please find \$1.50, for which please send me RADIO DIGEST for one year (12 issues). Special Charter Subscription Price starting with..... issue.

Name

St. & No.

City State.....

OUR RETURN TO DECENCY

(Continued from Page 3)

It's plot is simple. A modern girl who is in love with a somewhat confused young man wants to try out marriage before she actually says her vows. She talks it over with her mother, who once lived in Greenwich Village and prides herself on a liberal viewpoint. The mother turns maternal, however, and refuses her permission. It is the daughter's discovery that the mother herself had a famous affair in her lavender past which had been commemorated in a poem of passion, and that the old lover has now become a trusted and respected friend of the family, which elicits her mother's unenthusiastic support. In the play, all ends happily because we learn that the trial week-end of marriage was a great success and they plan to be married. In the movie, the entire family sees them off on an ocean liner, whereon they will be made one by the obliging ship's captain.

I said in the beginning that this was to be an embarrassing and shocking article. I said also that I would present my case in such a way that I would not be accused of complimenting broadcasting without reason.

It may be said that the instances cited are not typical of all newspaper stories or books or plays or movies? What if they aren't? What if they are typical only of fifty, or forty, or ten percent of those means of communications of knowledge. Nevertheless, they do exist, and they do exist in considerable quantity and quality and are accepted by all with no outcry being made against them. Available on the screen, in municipal libraries, on newsstands, these are the impacts which batter the American standard of morals.

So now I submit a certain white knight named radio.

Radio has done more to return our boys and girls to decency and will continue to do more, if we don't throttle it, than any force in the land. Shall we call the roll? Let's do, proudly!

"One Man's Family!"

If there were a Pulitzer prize for radio drama, this program would win it. But here are no mysterious mistresses, no harum-scarum infidelities. Instead, a solid and lovable American family with its feet on the ground.

"The O'Neill's!"

Ever since Pa O'Neill died, Ma O'Neill has had to be both father and mother to her family. She is the corner-stone that holds together the separate parts of the family structure.

"Those We Love!"

This is a human and emotional story of a substantial family in any New England town of 10,000 or 15,000 population. In this case, the family is the Marshalls, and the New England town is Westbridge, Conn. Head of the family is John Marshall, who scorns corruption and encourages the elements which make for a peaceful, unhurried town of substantial families. Mrs. Marshall died the day after Mr. Marshall came back from the war. Kathy and Kit, the 22-year-old twins, do not remember her, but John, who never married again, adores them, being first a father and then a lawyer.

"The Goldbergs!"

The story of The Goldbergs is the story of the great melting-pot that is America, with all of the early scenes laid in New York City. Molly's beautiful philosophy, developed in girlhood, has helped her through the years as she and Jake, her husband, climbed from moderate success to near-affluence and later through the depression, which put them back to a point below where

they had started life together.

"Vic and Sade!"

Vic and Sade Gook live in a "small house half-way up the block." Their homely every-day doings make the show. Often it's nothing more important than Vic and Sade's conversation on "beef punkles" and "Limberschwartz cheese" or a ride with the Stembottoms. The big thing about this show that makes it unique is the fact that there's never a tear, tragedy or heart-throb.

"Aunt Jenny's Stories!"

Listeners to this program were quick to accept its true-to-life nature. It is estimated that today approximately nine million people listen each week to "Aunt Jenny's." The program is built around the story-teller, a kindly, warm-hearted woman whom everyone in her small town calls Aunt Jenny. Her stories from real life combine love, humor, pathos and adventure. In the course of the informal stories the listener makes the acquaintance of various members of her family and some of her friends who drop in to chat with her.

"Those Happy Gilmans!"

This is the story of an average American family—a happy family. Ethel and Gordon Gilman, the parents, face the ordinary problems of a \$2,000-a-year family. Phyllis and Stan are just a normal American girl and boy, experiencing the usual things that most happy, carefree youths experience. The current plot deals with a misfortune of Wheezy, the youngest child. He is suspected of having disobeyed his father and gone out of the house when he had promised not to. To add to his discomfiture, some ice cream is filched from a party and Wheezy's mittens are found beside the abandoned freezer.

We could go on naming others—all those splendid unsung shows on local stations, and those which have run their span and then faded from the air.

We could hail Lum and Abner or Amos 'n' Andy or the "First Nighter" plays as clean, honest, and good fun. And that unforgettable romance between Lanny Ross and Mary Lou.

But it would do no good for some people, we are afraid, because it is human experience that we must always have with us some of those carrot-nosed busybodies whose only enjoyment is complaining. Let another Mae West open her lips before a microphone or let a turn of fate's wheel spin some luckless radio producer into a slip of judgment and their ranting fills the blue.

If I were a government commissioner appointed to administer this broadcasting business in the public interest, convenience, and necessity, and I found my ears abuzz with the drivelings of dunghill critics who claimed that some broadcast or other was harmful to our morals, I know what I would do.

I'd say, "Thank God this American radio is clean."

And I'd mow them down.

\$5, \$10, \$15 FOR ONE DRAWING

Be an ARTIST!

You can learn to Draw, at home in your spare time this practical way

Trained Artists Earn \$30, \$50, \$75 a Week

You can develop your ability to enter the fascinating, profitable field of Art. It's actually fun to learn at home in the proven W. S. A. way. No previous Art training is necessary.

Commercial Art, Carting and Designing—ALL in ONE Course!

W. S. A. has been successfully training men and women for Art careers since 1914. Many trained Artists are now making good money in their own Art Studios, or drawing for newspapers, publishers, stores and advertising agencies.

FREE BOOK gives details!

Washington School of Art, Studio 404K
1115 15th St., N.W., Washington, D.C.

Yes! I am interested in learning to draw.
Without obligation, please send me your Free Book, "Art for Pleasure and Profit."

Name.....
Address.....
City..... State.....

It's Easy and Great Fun to SWING an ACCORDION

SAYS TITO

Radio's Swing Accordion Artist

YOU can learn to "swing" an accordion in only 2 weeks you'll give your pleasure. Accordion playing is fun! Many professional opportunities in hotels, restaurants, night-clubs, parties, full-time, and part-time, radio, etc. EXCELSIOR is TITO of Tito and his Swingsters. Contains: list of TITO's arrangements, learning, developing, recordings.

EXCELSIOR
333 Sixth Ave., Dept. 6439, New York

FREE BOOKLET

Name.....
Address.....
City..... State.....

Make of Accordion I now Play.....

MIDWEST FACTORY SALE!

PUT THIS NEW **14-TUBE WORLD WIDE CHASSIS** IN YOUR CABINET

SAVE 50%

Here it is! A big, powerful, new 14-tube world-wide Midwest. At its sensational factory-to-you price of \$19.95, this new 1939 radio is the highest bargain in Midwest's 19 years of pioneering! Absolute satisfaction guaranteed on a money-back basis. UPTO \$40.00 TRADE-IN on Inter 17 tube, 5 band radios, Easy Pay Plan. Send 1c postcard for FREE catalog. **MIDWEST RADIO CORPORATION** Dept. 94-SS. Cincinnati, Ohio

30 DAYS TRIAL

CHASSIS NOW ONLY \$19.95 COMPLETE WITH TUBES AND SPEAKER

AT LAST!

All Your Snapshots In Natural Colors!

AMAZINGLY BEAUTIFUL!

Any size roll developed and 8 prints in NATURAL COLORS. 25c for only.....

Natural Color Reprints, 3c each

Natural Color Photo Service, Janesville, Wis.

\$1.00 VAN'S DOUBLET ALL-WAVE AERIAL

For All Types of All Electric Radios

Actually Tested in Foreign Reception—A balanced aerial for all bands—LONG and SHORT WAVES.

Eliminates all possibility of damage to power supply, volume control, antenna coils, etc., caused by grounding your radio to the ground, which is the case with many so-called aerial eliminators. Has a doublet hook-up designed to meet the doublet antenna hook-up of the new type radio.

Eliminates outside leads, wires, window strips, lightning hazards, lead-ins, etc.

NOT MERELY AN AERIAL ELIMINATOR BUT A SCIENTIFICALLY DESIGNED INDOOR AERIAL.

IT COSTS YOU NOTHING TO TRY ONE

Order today and try it 5 days. If you are not entirely satisfied, return it and we will refund your dollar at once. No more cracks or shorts—Many thousands of users—One writes: "It's amazing the improvement this little gadget makes over my old-door aerial." Another: "I wouldn't trade it for 10 aerials if I couldn't get another..." Try one and we guarantee that you will be more than satisfied—Sold for six years by some of the largest radio dealers throughout the country—Can be installed by anyone in few minutes—only 1 in. x 2 1/2 in.—5 years guarantee.

ORDER ONE TODAY and compare it with your old aerial—Send 1c postcard for 6-50c off—12-60c off plus few cents postage.

VAN RO MANUFACTURING CO., Fargo, N. Dak.

Check here if \$1.00 enclosed for Van's Doublet Aerial prepaid. If not satisfied will return in five days for refund.

Check here if desired C.O.D. plus few cents postage. No C.O.D.'s in Canada.

Check here if \$3.00 enclosed for display of 6. Check here if \$5.00 enclosed for display of 12. Postage paid.

Name.....
Address.....
City..... State.....

Radio Guide's Instant Program Locator

Time shown in Locator is Eastern Standard. Subtract 1 hour for Central Time

The Program Locator is an index of network programs—listing names of stars, sponsors and programs. Look for any one of these to find your program—in Eastern Standard time. Then turn to the RADIO GUIDE program pages to find your station carrying the program.

This Is an Exclusive Radio Guide Feature

- Abbott & Costello. Swans-down Cake Flour & Calumet Baking Powder, Thurs. 8 p.m. (11:30 p.m. for West) CBS.
- Acme Paint, Smilin' Ed McConnell, Tues. Thurs. 10:30 a.m. NBC.
- Adams, Franklin P. Information, Please (Canada Dry Ginger Ale), Tues. 8:30 p.m. NBC.
- Alka-Seltzer. Uncle Ezra's Sunday Afternoon in Rosedale, Sun. 5 p.m. NBC; Uncle Ezra's Radio Station, Tues. Fri. 10:30 p.m. NBC; National Barn Dance, Sat. 9 p.m. and 11 p.m. NBC.
- Allen, Fred. Town Hall Tonight (Ipana & Sal Hepatica), Wed. 9 p.m. (12 mid. for West) NBC.
- Amateur Hour. Chrysler, Thurs. 9 p.m. CBS.
- Ameche, Don. Chase & Sanborn, Sun. 8 p.m. NBC.
- American Album of Familiar Music. Bayer Aspirin, Sun. 9:30 p.m. NBC.
- American Rolling Mills. Armco Band Concert; Frank Simon, Sun. 3 p.m. NBC.
- Amos 'n' Andy. Campbell's Soup, Mon. thru Fri. 7 and 11 p.m. CBS.
- Anacin, Our Gal Sunday, Mon. Tues. Wed. 12:45 p.m. CBS; Easy Aces, Tues. Wed. Thurs. 7 p.m. NBC; Just Plain Bill, Thurs. Fri. 10:30 a.m. NBC.
- Andrews Sisters. Honolulu Bound (Hawaiian Pineapple Co.), Sat. 9 p.m. CBS.
- Armbruster, Robert. Orchestra. Chase & Sanborn, Sun. 8 p.m. NBC.
- Armco Band Concert. American Rolling Mills, Sun. 3 p.m. NBC.
- Arnold Grimm's Daughter (Gold Medal), Mon. thru Fri. 2:15 p.m. NBC.
- Ask-It-Basket. Colgate, Wed. 7:30 p.m. (10:30 p.m. for West) CBS.
- Aunt Jemima Pancake Flour. Girl Alone; Betty Winkler; Pat Murphy, Fri. 4:45 p.m. NBC.
- Aunt Jenny's Stories. Spry, Mon. thru Fri. 11:45 a.m. (2:15 p.m. for West) CBS.
- Avalon Cigarettes. Red Foley; Red Skelton; Janette; Edna Stillwell; Phil Davis' Orch., Sat. 8:30 p.m. (12 mid. for West) NBC.
- Bab-O. David Harum, Mon. thru Fri. 11 a.m. NBC.
- Babbitt, Harry. Kay Kyser's College of Musical Knowledge (Lucky Strike), Wed. 10 p.m. NBC.
- Baby Snooks. Good News of 1939 (Maxwell House Coffee), Thurs. 9 p.m. NBC.
- Backstage Wife. Dr. Lyon's, Mon. thru Fri. 4 p.m. NBC.
- Baker, Kenny. Jell-O, Sun. 7 p.m. (11:30 p.m. for West) NBC.
- Baker, Phil. Hawaiian Pineapple Co., Sat. 9 p.m. CBS.
- Ball, Lucille. Wonder Bread & Hostess Cake, Fri. 7:30 p.m. (12:30 a.m. for West) CBS.
- Battle of the Sexes. Mollie, Tues. 9 p.m. (Mon. 12:30 a.m. for West) NBC.
- Bayer Aspirin. American Album of Familiar Music; Jean Dickenson; Frank Munn, Sun. 9:30 p.m. NBC; Helen Menken: Second Husband, Tues. 7:30 p.m. CBS.
- Believe It or Not. Royal Crown Cola, Fri. 10:30 p.m. CBS.
- Benchley, Robert. Melody & Madness (Old Gold Cigarettes), Sun. 10 p.m. CBS.
- Benny, Jack. Jell-O, Sun. 7 p.m. (11:30 p.m. for West) NBC.
- Bergen, Edgar. Chase & Sanborn, Sun. 8 p.m. NBC.
- Bernie, Ben. Orchestra. Hall & Half Smoking Tobacco, Sun. 5:30 p.m. (12 mid. for West) CBS.
- Betty & Bob. Gold Medal, Mon. thru Fri. 2 p.m. NBC.
- Betty Lou. Quaker Party, Sat. 8 p.m. NBC.
- Big Sister. Rinso, Mon. thru Fri. 11:30 a.m. (2 p.m. for West) CBS.
- Big Town. Rinso, Tues. 8 p.m. (11:30 p.m. for West) CBS.
- Bi-So-Dol. Mr. Keen, Tracer of Lost Persons, Tues. Wed. Thurs. 7:15 p.m. NBC.
- Black, Frank. Orchestra. Magic Key (RCA), Sun. 2 p.m. NBC; Cities Service Concert, Fri. 8 p.m. NBC.
- Bloch, Ray, Orch. Model Minstrels (Model Tobacco), Mon. 8:30 p.m. (11:30 p.m. for West) CBS.
- Borax. Death Valley Days, Fri. 9:30 p.m. (11:30 p.m. for West) NBC.
- Bowes, Major Edward. Amateur Hour (Chrysler), Thurs. 9 p.m. CBS.
- Boyer, Charles. Hollywood Playhouse (Woodbury), Sun. 9 p.m. (12 mid. for West) NBC.
- Bradley, Oscar. Orchestra. Screen Actors' Guild (Gulf Oil), Sun. 7:30 p.m. CBS.
- Brice, Fanny. Good News of 1939 (Maxwell House Coffee), Thurs. 9 p.m. NBC.
- Broekman, Dave. Orchestra. Star Theater (Texaco), Wed. 9 p.m. CBS.
- Brown, Joe E. Post Toasties, Sat. 7:30 p.m. (11 p.m. for West) CBS.
- Bugler Tobacco. Plantation Party: The Westerners; Tom, Dick & Harry, Fri. 9 p.m. NBC.
- Burns, Bob. Kraft Music Hall, Thurs. 10 p.m. NBC.
- Burns & Allen. Chesterfield, Fri. 8:30 p.m. (11:30 p.m. for West) CBS.
- Butterworth, Wallace. Vox-Pop (Kentucky Club Tobacco) Sat. 9 p.m. NBC.
- Cal-Aspirin. Young Widder Brown, Mon. Tues. 11:30 a.m. NBC.
- Calox Tooth Powder & Solidified Albolene. Joyce Jordan, Girl Interne, Mon. thru Fri. 9:30 a.m. CBS.
- Calumet Baking Powder. Kate Smith; Abbott & Costello; Ted Straeter Choir; Jack Miller's Orch., Thurs. 8 p.m. (11:30 p.m. for West) CBS.
- Camay. Pepper Young's Family, Mon. thru Fri. 11:30 a.m. & 3:30 p.m. NBC.
- Camels. Eddie Cantor; Bert (Mad Russian) Gordon; Sid Fields; Bert Parks; Edgar Fairchild's Orch., Mon. 7:30 & 10:30 p.m. CBS; Benny Goodman's Orch., Tues. 9:30 p.m. CBS.
- Campana. First Nighter; Barbara Luddy; Lester Tremayne, Fri. 8 p.m. (12 mid. for West) CBS.
- Campbell's Soup. Amos 'n' Andy, Mon. thru Fri. 7 & 11 p.m. CBS; Playhouse; Orson Welles, Fri. 9 p.m. CBS.
- Canada Dry Ginger Ale. Information, Please; Clifton Fadiman; Franklin P. Adams; John Kieran, Tues. 8:30 p.m. NBC.
- Cantor, Eddie. Camels, Mon. 7:30 & 10:30 p.m. CBS.
- Carlay, Rachel. Manhattan Merry-Go-Round, (Dr. Lyon's), Sun. 9 p.m. NBC.
- Carnation Milk. Contented Program; Lullaby Lady; Marek Weber's Orch., Mon. 10 p.m. NBC.
- Cavalcade of America. Dupont Co., Mon. 8 p.m. (12 mid. for West) CBS.
- Central City. Fleischmann, Mon. thru Fri. 10 a.m. NBC.
- Chalmers, Thomas Hardie. Cavalcade of America (Dupont Co.), Mon. 8 p.m. (12 mid. for West) CBS.
- Chase & Sanborn. Don Ameche; Donald Dickson; Edgar Bergen; Charlie McCarthy; Dorothy Lamour; Robert Armbruster's Orch., Sun. 8 p.m. NBC.
- Chesterfield. Paul Whiteman's Orch., Joan Edwards, Wed. 8:30 p.m. (11:30 p.m. for West) CBS; Burns & Allen; Ray Noble's Orch.; Frank Parker; Paul Douglas, Fri. 8:30 p.m. (11:30 p.m. for West) CBS.
- Chipso. Road of Life, Mon. thru Fri. 11:45 a.m. NBC & 1:30 p.m. CBS.
- Chrysler. Amateur Hour; Major Bowes, Thurs. 9 p.m. CBS.
- Cities Service Concert. Lucille Manners; Frank Black's Orch., Fri. 8 p.m. NBC.
- Colgate. Stepmother, Mon. thru Fri. 10:45 a.m. (4:45 p.m. for West) CBS; Gang Busters, Colonel H. Norman Schwarzkopf, Wed. 8 p.m. (12 mid. for West) CBS; Ask-It-Basket, Jim McWilliams, Wed. 7:30 p.m. (10:30 p.m. for West) CBS.
- Colonna, Jerry. Pepsodent, Tues. 10 p.m. NBC.
- Contented Program. Carnation Milk, Mon. 10 p.m. NBC.
- Cooper, Jerry. Vocal Varieties (Tums), Tues. Thurs. 7:15 p.m. (Tues. only, 11:15 p.m. for West) NBC.
- Corn-Kix. Happy Gilman's, Mon. thru Fri. 1:45 p.m. NBC.
- Crisco. This Day Is Ours, Mon. thru Fri. 1:45 p.m. CBS; Vic & Sade, Mon. thru Fri. 11:15 a.m. & 4:30 p.m. NBC.
- Crocker, Betty. Gold Medal, Wed. Fri. 2:45 p.m. NBC.
- Crosby, Bing. Music Hall (Kraft), Thurs. 10 p.m. NBC.
- Cross, Glenn. Johnny Presents (Philip Morris), Tues. 8 p.m. (11:30 p.m. for West) NBC; Sat. 8 p.m. (11:30 p.m. for West) CBS.
- Crumit, Frank. Battle of the Sexes (Molle), Tues. 9 p.m. (Mon. 12:30 a.m. for West) NBC.
- David Harum. Bab-O, Mon. thru Fri. 11 a.m. NBC.
- Davis, Phil. Orchestra. Avalon Cigarettes, Sat. 8:30 p.m. (12 mid. for West) NBC.
- Death Valley Days. Borax, Fri. 9:30 p.m. (11:30 p.m. for West) NBC.
- De Lange, Eddie. Orchestra. Honolulu Bound (Hawaiian Pineapple Co.), Sat. 9 p.m. CBS.
- DeMille, Cecil. Radio Theater (Lux), Mon. 9 p.m. CBS.
- Diamond Salt. Kate Smith, Tues. Thurs. Sat. 12 noon CBS.
- Dickenson, Jean. American Album of Familiar Music (Bayer Aspirin), Sun. 9:30 p.m. NBC.
- Dick Tracy. Puffed Wheat & Rice, Mon. thru Fri. 5 p.m. NBC.
- Dickson, Donald. Chase and Sanborn, Sun. 8 p.m. NBC.
- Doc Barclay's Daughters. Personal Finance, Mon. thru Fri. 2 p.m. CBS.
- Dolan, Robert Emmett. Orchestra. The Circle (Kellogg's Corn Flakes), Sun. 10 p.m. NBC.
- Don't You Believe It. Sensation Cigarettes, Tues. Thurs. 7:30, 7:45 & 9 p.m. MBS.
- Dorsey, Tommy, Orch. Raleigh & Kool, Wed. 8:30 p.m. (11:30 p.m. for West) NBC.
- Douglas, Paul. Chesterfield, Fri. 8:30 p.m. (11:30 p.m. for West) CBS.
- Downey, Morton. Pall Mall Cigarettes, Mon. 9:30 p.m. NBC.
- Dr. Christian. Vaseline, Tues. 10 p.m. CBS.
- Dr. Lyon's. Manhattan-Merry-Go-Round; Rachel Carlay; Pierre LeKreun, Sun. 9 p.m. NBC. Backstage Wife, Mon. thru Fri. 4 p.m. NBC.
- Dreft. Kitty Keene, Mon. thru Fri. 11:45 a.m. NBC.
- Drene. Jimmie Fidler, Tues. 7:15 & 10:30 p.m. CBS; Fri. 7:15 & 10:45 p.m. NBC.
- Duchin, Eddy, Orchestra. Pall Mall Cigarettes, Mon. 9:30 p.m. NBC.
- Dupont Co. Cavalcade of America; Thomas Hardie Chalmers; Don Voorhees' orchestra, Mon. 8 p.m. (12 mid. for West) CBS.
- Eastman, Mary. Saturday Night Serenade (Pet Milk), Sat. 9:30 p.m. CBS.
- Easy Aces. Anacin, Tues. Wed. Thurs. 7 p.m. NBC.
- Edna Wallace Hopper Cosmetics. Romance of Helen Trent, Mon. Tues. Wed. 12:30 p.m. CBS.
- Edwards, Joan. Chesterfield, Wed. 8:30 p.m. (11:30 p.m. for West) CBS.
- Elman, Dave. Hobby Lobby (Fels Naptha), Wed. 8:30 p.m. NBC.
- Energine. Spelling Bee, Paul Wing, Sun. 5:30 p.m. NBC.
- Ennis, Skinny. Orchestra. Pepsodent, Tues. 10 p.m. NBC.
- Ethyl Gasoline. Tune-Up Time; Walter O'Keefe; Andre Kostelanetz' Orch.; Kay Thompson, Thurs. 10 p.m. CBS.
- Eton Boys. Model Minstrels (Model Tobacco), Mon. 8:30 p.m. (11:30 p.m. for West) CBS.
- Fadiman, Clifton. Information, Please (Canada Dry Ginger Ale), Tues. 8:30 p.m. NBC.
- Fairchild, Edgar. Orchestra. Camels, Mon. 7:30 & 10:30 p.m. CBS.
- Farm Service. Goodyear Rubber Co., Mon. thru Fri. 1:15 p.m. NBC.
- Fels Naptha. Hobby Lobby; Dave Eiman, Wed. 8:30 p.m. NBC.
- Fibber McGee & Co. Johnson's Wax, Tues. 9:30 p.m. NBC.
- Fidler, Jimmie. Drene, Tues. 7:15 & 10:30 p.m. CBS; Fri. 7:15 & 10:45 p.m. NBC.
- Fields, Sid. Camels, Mon. 7:30 & 10:30 p.m. CBS.
- Fio-Rito, Ted. Orchestra. Wonder Bread & Hostess Cake, Fri. 7:30 p.m. (12:30 a.m. for West) CBS.
- Firestone. Alfred Wallenstein, Mon. 8:30 p.m. (11:30 p.m. for West) NBC.
- First Nighter. Campana, Fri. 8 p.m. (12 mid. for West) CBS.
- Fitch Bandwagon. Sun. 7:30 p.m. NBC.
- Fleischmann. Getting the Most Out of Life, Mon. thru Fri. 11:45 a.m. NBC.
- Foley, Red. Avalon Cigarettes, Sat. 8:30 p.m. (12 mid. for West) NBC.
- Ford Sunday Evening Hour. Franco Ghione, Sun. 9 p.m. CBS.
- For Men Only. Vitalis, Tues. 8:30 p.m. NBC.
- Foursome. The Circle (Kellogg's Corn Flakes), Sun. 10 p.m. NBC.
- Freezone. John's Other Wife, Thurs. Fri. 10:15 a.m. NBC.
- Fuller, Rev. Charles A. Old Fashioned Revival Hour (Gospel Broadcasting Ass'n), Sun. 9 & 11 p.m. MBS.
- Gang Busters. Colgate, Wed. 8 p.m. (12 mid. for West) CBS.
- Gateway to Hollywood. Wrigley's Gum, Sun. 6:30 p.m. CBS.
- General Electric. Hour of Charm; Phil Spitalny's Orchestra; Dorothy Thompson, Mon. 9 p.m. NBC.
- General Mills, H. V. Kaltenborn, Sun. 10:30 p.m. CBS.
- Getting the Most Out of Life. Fleischmann, Mon. thru Fri. 11:45 a.m. NBC.
- Ghione, Franco. Ford Sunday Evening Hour, Sun. 9 p.m. CBS.
- Gill & Demling. Post Toasties, Sat. 7:30 p.m. (11 p.m. for West) CBS.
- Girl Alone. Quaker Oats & Aunt Jemima Pancake Flour, Mon. thru Fri. 4:45 p.m. NBC.
- Gluskin, Lud. Orch. Lifebuoy Soap, Tues. 8:30 p.m. (12 mid. for West) CBS.
- Goldbergs. Oxydol, Mon. thru Fri. 1 p.m. CBS.
- Gold Medal. Betty & Bob, Mon. thru Fri. 2 p.m.; Arnold Grimm's Daughter, Mon. thru Fri. 2:15 p.m.; Valiant Lady, Mon. thru Fri. 2:30 p.m.; Hymns of All Churches, Mon. Tues. Thurs. 2:45 p.m.; Betty Crocker, Wed. Fri. 2:45 p.m. NBC.
- Goodman, Benny. Orchestra. Camels, Tues. 9:30 p.m. CBS.
- Good News of 1939. Maxwell House Coffee, Thurs. 9 p.m. NBC.
- Goodyear Rubber Co. Farm Service, Mon. thru Fri. 1:15 p.m. NBC.
- Goodwill Hour. Ironized Yeast, Sun. 10 p.m. MBS.
- Gordon Baking Co. Lone Ranger, Mon. Wed. Fri. 7:30 & 8:30 p.m. (10:30 p.m. for West) MBS.
- Gordon, Bert. Camels, Mon. 7:30 & 10:30 p.m. CBS.
- Gospel Broadcasting Ass'n. Old Fashioned Revival Hour, Rev. Charles A. Fuller, Sun. 9 & 11 p.m. MBS.
- Grand Central Station. Listerine, Fri. 10 p.m. CBS.
- Grape-Nuts. Al Pearce; Arlene Harris; Carl Hoff's Orch., Mon. 8 p.m. (10:30 p.m. for West) NBC.
- Green, Johnny. Orchestra. Johnny Presents (Philip Morris), Tues. 8 p.m. (11:30 p.m. for West) NBC; Sat. 8 p.m. (11:30 p.m. for West) CBS.
- Guest, Edgar. It Can Be Done (Household Finance), Wed. 10:30 p.m. CBS.
- Guiding Light. White Naptha, Mon. thru Fri. 3:45 p.m. NBC.
- Gull Oil. Screen Actors' Guild; Oscar Bradley's Orchestra; George Murphy, Sun. 7:30 p.m. CBS.
- Haenschen, Gus. Orchestra. Saturday Night Serenade (Pet Milk), Sat. 9:30 p.m. CBS.
- Hagen, Dr. Harry. True or False (J. B. Williams Co.), Mon. 10 p.m. NBC.
- Haley, Jack. Wonder Bread & Hostess Cake, Fri. 7:30 p.m. (12:30 a.m. for West) CBS.
- Haley's M-O. Young Widder Brown, Wed. Thurs. Fri. 11:30 a.m. NBC.
- Half & Half Smoking Tobacco. Ben Bernie's Orch.; Lew Lehr, Sun. 5:30 p.m. (12 mid. for West) CBS.
- Hall, Cliff. Huskies, Thurs. 7:30 p.m. (8:30 p.m. for West) CBS.
- Happy Gilman's. Corn-Kix, Mon. thru Fri. 1:45 p.m. NBC.
- Harris, Arlene. Grape-Nuts, Mon. 8 p.m. (10:30 p.m. for West) NBC.
- Harris, Phil. Orchestra. Jell-O, Sun. 7 p.m. (11:30 p.m. for West) NBC.
- Hawaiian Pineapple Co. Phil Baker; Andrews Sisters; Ward (Man in the Box) Wilson; Eddie De Lange's Orch., Sat. 9 p.m. CBS.
- Heatter, Gabriel. We, the People (Sanka Coffee), Tues. 9 p.m. CBS.
- Her Honor, Nancy James. Kleenex, Mon. thru Fri. 12:15 p.m. CBS.
- Hersholt, Jean. Dr. Christian (Vaseline), Tues. 10 p.m. CBS.
- Hilltop House. Palmolive Soap, Mon. thru Fri. 10:30 a.m. (4:30 p.m. for West) CBS.
- Hobby Lobby. Fels Naptha, Wed. 8:30 p.m. NBC.
- Hoff, Carl. Orchestra. Grape-Nuts, Mon. 8 p.m. (10:30 p.m. for West) NBC.
- Hoffa, Portland. Town Hall Tonight (Ipana & Sal Hepatica), Wed. 9 p.m. (12 p.m. for West) NBC.
- Hollywood Playhouse. Woodbury, Sun. 9 p.m. (12 mid. for West) NBC.
- Hope, Bob. Pepsodent, Tues. 10 p.m. NBC.
- Hour of Charm. General Electric, Mon. 9 p.m. NBC.
- Houseboat Hanna. Lava Soap, Mon. thru Fri. 10:45 a.m. (5 p.m. for West) NBC.
- Household Finance. It Can Be Done, Edgar Guest; Bob Trendler's Orch., Wed. 10:30 p.m. CBS.
- Howard, Tom. Model Minstrels (Model Tobacco), Mon. 8:30 p.m. (11:30 p.m. for West) CBS.
- Howie Wing. Kellogg, Mon. thru Fri. 6:15 p.m. (8:15 p.m. for West) CBS.
- Huskies. Joe Penner; Paula Gayle; Cliff Hall; Tommy Mack; Ben Pollack's Orchestra, Thurs. 7:30 p.m. (8:30 p.m. for West) CBS.
- Hymns of All Churches. Gold Medal, Mon. Tues. Thurs. 2:45 p.m. NBC.
- Information, Please. Canada Dry Ginger Ale, Tues. 8:30 p.m. NBC.
- Ipana. Town Hall Tonight; Fred Allen; Portland Hoffa; Merry Maes; Peter Van Steeden's Orchestra, Wed. 9 p.m. (12 mid. for West) NBC.
- Ironized Yeast. Goodwill Hour, Sun. 10 p.m. MBS.
- It Can Be Done. Household Finance, Wed. 10:30 p.m. CBS.
- Ivory Flakes. Story of Mary Marlin, Mon. thru Fri. 11 a.m. & 3 p.m. NBC.
- Ivory Soap. Edward MacHugh, Mon. thru Thurs. & Sat. 9:45 a.m. NBC; Life Can Be Beautiful, Mon. thru Fri. 1:15 p.m. CBS; The O'Neills, Mon. thru Fri. 12:15 p.m. NBC.
- Jack Armstrong. Wheaties, Mon. thru Fri. 5:30 p.m. NBC.
- Jane Arden. Ward Baking Co., Mon. thru Fri. 10:15 a.m. NBC.
- Janette. Avalon Cigarettes, Sat. 8:30 p.m. (12 mid. for West) NBC.
- Jell-O. Jack Benny; Mary Livingstone; Kenny Baker; Phil Harris' Orchestra, Sun. 7 p.m. (11:30 p.m. for West) NBC.
- Jergen's. Walter Winchell, Sun. 9:30 & 11 p.m. NBC.
- Johnny Presents. Philip Morris, Tues. 8 p.m. (11:30 p.m. for West) NBC; Sat. 8 p.m. (11:30 p.m. for West) CBS; Fri. 8 p.m. MBS.
- John's Other Wife. Philippe Cosmetics & Freezone, Mon. thru Fri. 10:15 a.m. NBC.
- Johnson, Edward. Metropolitan Opera Auditions of the Air (Sherwin-Williams Co.), Sun. 5 p.m. NBC.
- Johnson, Parks. Vox Pop (Kentucky Club Tobacco), Sat. 9 p.m. NBC.
- Johnson's Wax. Fibber McGee & Co.; Donald Novis; Billy Mills' Orchestra, Tues. 9:30 p.m. NBC.
- Johnstone, Jack. Johnny Presents (Philip Morris), Tues. 8 p.m. (11:30 p.m. for West) NBC; Sat. 8 p.m. (11:30 p.m. for West) CBS.
- Joyce Jordan, Girl Interne. Calox Tooth Powder & Solidified Albolene, Mon. thru Fri. 9:30 a.m. CBS.
- Just Plain Bill. Kolynos & Anacin, Mon. thru Fri. 10:30 a.m. NBC.
- Kaltenborn, H. V. General Mills, Sun. 10:30 p.m. CBS.
- Kay Kyser's College of Musical Knowledge. Lucky Strike, Wed. 10 p.m. NBC.
- Kellogg's Corn Flakes. The Circle; Basil Rathbone; Groucho and Chico Marx; Foursome; Robert Emmett Dolan's Orch.; Lawrence Tibbett, Sun. 10 p.m. NBC; Howie Wing, Mon. thru Fri. 6:15 p.m. (8:15 p.m. for West) CBS.
- Kent, Alan. Don't You Believe It (Sensation Cigarettes), Tues. Thurs. 7:30, 7:45 & 9 p.m. MBS.
- Kieran, John. Information Please (Canada Dry Ginger Ale), Tues. 8:30 p.m. NBC.
- Kitty Keene. Dreft, Mon. thru Fri. 11:45 a.m. NBC.
- Kleenex. Her Honor, Nancy James, Mon. thru Fri. 12:15 p.m. CBS.

(Continued on Page 40)

LINGUAPHONE:

THE MODERN WAY
TO LEARN A NEW

LANGUAGE

In your own home, quickly, easily and pleasantly First you LISTEN... then you SPEAK French, German, Spanish, Italian or any of 23 Languages. Send for FREE book.

LINGUAPHONE INSTITUTE
43 R. C. A. Building New York

STAMP COLLECTORS VALUABLE ALMANAC FREE!



DO YOU know that Abraham Lincoln was an honorary citizen of the Republic of San Marino? You will find this and hundreds of other interesting facts, with illustrations in our latest almanac, "FAMOUS STAMPS AND THEIR STORIES". This almanac is recognized everywhere as the most instructive, interesting and fascinating work of its kind, worthy of a permanent place in your library. It is so universally admired that collectors look forward to it each year. It is now available at NO CHARGE to stamp collectors. We will mail it FREE together with a trial selection of stamps "ON APPROVAL" to responsible persons. GLOBE'S STAMP COMPANY 318 Fourth Ave., New York City, Dept. 205.

IF YOU LIKE TO DRAW, SKETCH or PAINT

—Write for Talent Test (No Fee)

Give age and occupation

FEDERAL SCHOOLS, Inc.,
Dept. RG-49, Minneapolis, Minn.

WHAT WOULD'N'T YOU GIVE to live a more normal life—unaffected by asthmatic attacks? You can live more happily, more comfortably—in spite of your affliction—if you have Dr. R. Schiffmann's ASTHMADOR handy. Its aromatic fumes reduce the severity of the attack—promote normal breathing. Get ASTHMADOR today at your druggist's—powder, cigarette, or pipe mixture form. For a free sample, write: R. SCHIFFMANN CO. Los Angeles, Calif., Dept. A-5



Life's worthwhile again

DR. R. SCHIFFMANN'S
ASTHMADOR



At home—quickly and safely you can tint those streaks of gray to lustrous shades of blonde, brown or black. A small brush and BROWNATONE does it. Guaranteed harmless. Active coloring agent is purely vegetable. Cannot affect waving of hair. Economical and lasting—will not wash out. Imparts rich, beautiful, natural appearing color with amazing speed. Easy to prove by tinting a lock of your own hair. BROWNATONE is only 50c—at all drug or toilet counters—always on a money-back guarantee.

WAVE Your Hair AT HOME With "JACKEY" Wave Setter

Now amazing device gives you professional wave in a few minutes—also resets your permanent. "Jackey" does for you, technically, what the beauty operator does with her fingers and a comb, when she gives you a finger wave. It took her six months to learn it, you can do it instantly by placing the "Jackey" on your hair and merely pushing your thumb and forefinger together. It automatically draws any type of wave, void of amateurish look, best suited to your personality; saves \$15.50 to \$25.00 a year on beauty bill. Uses no heat; no electricity; no dangerous chemicals. Made of sturdy comb-like material; lasts many years. Light as a feather, a child can handle it. Costs only \$1.00. Just send \$1.00 for "Jackey" postpaid. Or send your name and address and we'll ship C. O. D. Pay the postman \$1.00 plus charges. Guaranteed as advertised or GOOD MONEY BACK. If not delighted we insist you return it within 10 days for your dollar back. ORDER TODAY.



JACKEY PRODUCTS, Inc., Box 61-BS, Louisville, Ky.

RADIO GUIDE'S X-WORD PUZZLE

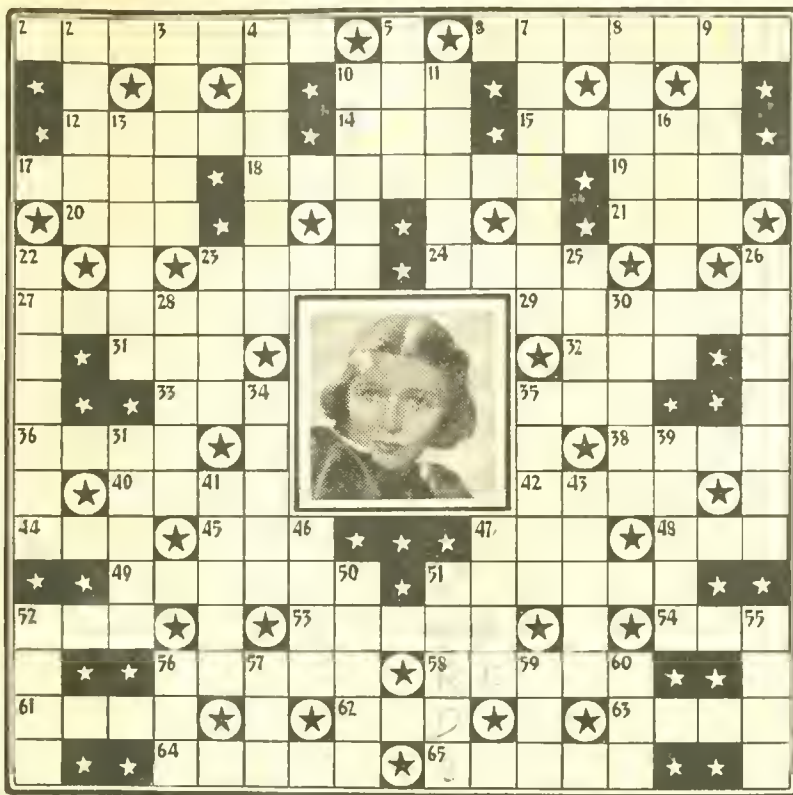

HORIZONTAL

- 1-12. Star in the portrait
6. The eldest son of a king of France
10. — Cutler, bandleader
14. Meadow
15. Local situations
17. Phillips —, "Seth Parker"
18. — Wells, radio actor
19. Parallel
20. Progression
21. Rodent
23. Bond of union
24. Demimonde
27. Insensible
29. — Fiorito, bandleader
31. Male child
32. Support
33. To urge on (slang)
35. Quick at learning
36. Least likely
38. — Coleman, bandleader
40. Employer
42. Musical instrument
44. Sooner than
45. Feminine name
47. — Reisman, bandleader
48. — Block, orchestra-leader
49. Straightforward
51. Extreme dread

VERTICAL

2. Glowing
3. — Clark, singer
4. — Paige, orchestra-leader
5. Ridicule
7. State of being absent
8. — Donald, Jr., radio actor
9. Set in
10. Not sharp
11. Brads
13. A planet
16. Eluded
22. — Levy, radio actress
23. Annette —, songstress
25. To snare
26. Mildred —, songstress
28. Writers of poems
30. Nitrate of potash
34. Betty —, radio actress
35. More capable
37. Swedish leather
39. Happy
41. Having ears
43. Ruth —, radio actress
46. Measure of land
47. Learning
50. Contracts (in law)
51. Crowds together
52. Jess —, radio actor
55. Cease to sleep
56. Large sailing-vessel
57. Donna —, songstress
59. Mineral spring
60. Town in New York

Solution to Puzzle Given Last Week

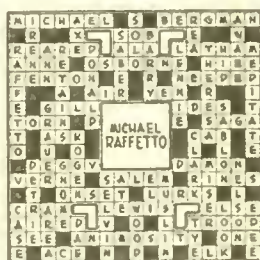

SHE LIVES ALONE AND LIKES IT

(Continued from Page 35)

out," she said. "I rambled for an hour. And when I stopped he said, 'Forget it. I'll be your manager from now on. All you have to do is sing.'"

She said, "Okay."

And there it was, one of the strangest partnerships in the show business. There wasn't a contract and still isn't, only a mutual understanding. He went to the theater and was able to tone down some of the gags. He insisted on her staying with the show until it closed.

Collins had been pulling wires. He finally landed her a spot with NBC. It was a late evening slumber-hour and was too sleepy. They wanted it pepped up, and figured Kate's voice could do it.

But it didn't, and few persons recall that Katie's first venture in radio was a flop; the big girl had come to the big city and hadn't made good. She went home to Washington. A vacation, she called it, but really she was heart-broken.

But not Brother Collins. He had been around New York too long. He knew

he had something. He pushed her records and they sold, then he got a spot for her at the Capitol and wired her to come back to the big city, that all was forgiven. Back she came and sang at the Capitol. Collins had arranged for some officials of the Columbia Broadcasting Company to be present.

He told them he had a radio voice that could sell anything, told them to close their eyes and imagine they were in Podunk listening to a radio. And when Miss Smith sang, the officials were impressed, a little.

She got a job. She was paid \$50 a week! She had earned \$5 a week when she was 11, singing for such persons as Nicholas Longworth, Woodrow Wilson and Warren Harding. She had made \$300 a week in musical comedy.

Today, Kated, Inc. (Kate and Ted) is capitalized at \$400,000 and Kate and Ted are the only stockholders. Ted is president and treasurer. Kate is vice president.

Who says Cinderella was a fake? James Street's frank and concluding article about Kate Smith's life appears in next week's issue.

MILLIONS used by women everywhere... this Modern Method of Feminine Hygiene



Zonitors Are Greaseless Easy to Use... Dainty Snow-White • Antiseptic

PERHAPS you too have hoped that someone would someday develop a suppository like this! So safe to use (free from "burn" danger and harmful drugs). So dainty, snow-white, antiseptic... and GREASELESS!

Well, here it is! Zonitors kill germs at contact and remain in long, effective antiseptic action. Absolutely safe to use, too—because they contain no harmful, irritating drugs.

They Are Easy to Use

Zonitors are made with a unique GREASELESS base—nothing messy, nothing to melt or run. They are odorless—and deodorizing.

And Zonitors are easy to use! No mixing. No fussing. And they wash away completely with plain water.

Full instructions in package. \$1 for box of 12 individual glass vials—at all U. S. and Canadian druggists.

Later, For Your Douche

Use 2 tablespoons of Zonite to each quart of water—for a thorough antiseptic cleansing.

Zonite kills all kinds of germs—at contact! And it's a marvelous deodorant, too.

FREE booklet in plain envelope on request. Write to Dept. 3419, Zonite Products Corp., Chrysler Building, New York City.

Each in individual glass vial.

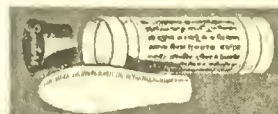

Zonitors
FOR
FEMININE HYGIENE
A Zonite Product



(Continued from Page 38)

Kolynos. Just Plain Bill, Mon. Tues. & Wed. 10:30 a.m. NBC.
Korjus, Meliza. Good News of 1939 (Maxwell House Coffee), Thurs. 9 p.m. NBC.
Kostelanetz, Andre, Orchestra. Tune-Up Time (Ethyl Gasoline), Thurs. 10 p.m. CBS.
Kraft Music Hall, Bing Crosby; Johnny Tetter's Orchestra; Bob Barnes; Thurs. 10 p.m. NBC.
Lady Esther, Guy Lombardo's Orchestra, Mon. 10 p.m. CBS & Fri. 10 p.m. NBC.
La Fendrich Cigars. Smoke Dreams; Virginia Marucci's orchestra, Tues. 10:15 p.m. NBC.
La France, Mary Margaret McBride, Mon. Wed. Fri. 12 noon CBS.
Lamour, Dorothy, Chase & Sanborn, Sun. 8 p.m. NBC.
Langford, Frances, Star Theater (Texaco), Wed. 9 p.m. CBS.
Laaky, Jesse. Gateway to Hollywood (Wrigley's Gum), Sun. 6:30 p.m. CBS.
Lava Soap. Houseboat Hanna, Mon. thru Fri. 10:45 a.m. (5 p.m. for West) NBC.
Lawes, Warden, Criminal Case Histories. Sloan's Lament, Fri. 8 p.m. NBC.
Lee, Linda, Royal Crown Cola, Fri. 10:30 p.m. CBS.
Lebr, Lew. Half & Half Smoking Tobacco, Sun. 5:30 p.m. (12 mid. for West) CBS.
LeKreun, Pierre. Manhattan Merry-Go-Round (Dr. Lyon's), Sun. 9 p.m. NBC.
Leonard, Jack, Raleigh & Kool, Wed. 8:30 p.m. (11:30 p.m. for West) NBC.
Life Can Be Beautiful, Ivory Soap, Mon. thru Fri. 1:15 p.m. CBS.
Lifebuoy Soap, Dick Powell; Martha Raye; Parkyakarkus; Lud Gluskin's Orch., Tues. 8:30 p.m. (12 mid. for West) CBS.
Listerine, Grand Central Station, Fri. 10 p.m. CBS.
Little Orphan Annie, Ovaltine, Mon. thru Fri. 5:45 p.m. NBC.
Livingstone, Mary, Jell-O, Sun. 7 p.m. (11:30 p.m. for West) NBC.
Local Cooperative Campaign, Show of the Week, Sun. 6:30 p.m. MBS.
Lombard, Guy, Orchestra. Lady Esther, Mon. 10 p.m. CBS & Fri. 10 p.m. NBC.
Lone Ranger, Gordon Baking Co., Mon. Wed. & Fri. 7:30 & 8:30 p.m. (10:30 p.m. for West) MBS.
Lorenzo Jones, Phillips, Mon. thru Fri. 11:15 a.m. NBC.
Lucky Strike, Kay Kyser's College of Musical Knowledge; Virginia Sims; Harry Babbitt; Sully Mason, Wed. 10 p.m. NBC; Your Hit Parade; Lanny Ross; Raymond Scott Quintet; Mark Warnow's Orch., Sat. 10 p.m. CBS.
Luddy, Barbara, First Nighter (Campana), Fri. 8 p.m. (12 mid. for West) CBS.
Lullaby Lady, Carnation Milk, Mon. 10 p.m. NBC.
Lum & Abner, Postum, Mon. thru Fri. 7:15 p.m. (11:15 p.m. for West) CBS.
Lutheran Hour, Lutheran Laymen's League, Sun. 1 & 4:30 p.m. MBS.
Lutheran Laymen's League, Lutheran Hour, Sun. 1 & 4:30 p.m. MBS.
Lux, The Life & Love of Dr. Susan, Mon. thru Fri. 2:15 p.m. (5:15 p.m. for West) CBS; Radio Theater; Cecil B. DeMille, Mon. 9 p.m. CBS.
Lyman, Abe, Orch. Waltz Time (Phillips), Fri. 9 p.m. NBC.
Lytell, Bert, Tums, 7 p.m. (10:30 p.m. for West) NBC.
Ma Perkins, Oxydol, Mon. thru Fri. 3:15 p.m. NBC.
MacHugh, Edward, Ivory Soap, Mon. thru Thurs. & Sat. 9:45 a.m. NBC.
Mack, Tommy, Huskies, Thurs. 7:30 p.m. (8:30 p.m. CBS).
Mad Russian, Camels, Mon. 7:30 & 10:30 p.m. CBS.
Magic Key, R.C.A., Sun. 2 p.m. NBC.
Manhattan Chorus, Waltz Time (Phillips), Fri. 9 p.m. NBC.
Manhattan Merry-Go-Round, Dr. Lyon's, Sun. 9 p.m. NBC.
Man in the Box, Honolulu Bound (Hawaiian Pineapple Co.), Sat. 9 p.m. CBS.
Manners, Lucille, Cities Ser-

vice Concert, Fri. 8 p.m. NBC.
Marucci, Virginia, Orchestra. Smoke Dreams (La Fendrich Cigars), Tues. 10:15 p.m. NBC.
Mary & Bob's True Stories, True Stories, Tues. 9 p.m. NBC.
Marx, Gruncho & Chico, The Circle (Kellogg's Corn Flakes), Sun. 10 p.m. NBC.
Mason, Sully, Kay Kyser's College of Musical Knowledge (Lucky Strike), Wed. 10 p.m. NBC.
Maxwell House Coffee, Good News of 1939; Robert Young; Fanny (Baby Snooks) Brice; Frank Morgan; Meliza Korjus; Meredith Willson's Orchestra, Thurs. 9 p.m. NBC.
McBride, Mary Margaret, La France and Satina, Mon. Wed. Fri. 12 noon CBS.
McCarthy, Charlie, Chase & Sanborn, Sun. 8 p.m. NBC.
McConnell, Smilin' Ed, Acme Paint, Tues. Thurs. 10:30 a.m. NBC.
McCrae, Margaret, Post Toasties, Sat. 7:30 p.m. (11 p.m. for West) CBS.
McWilliams, Jim, Ask-It-Basket (Colgate), Wed. 7:30 p.m. (10:30 p.m.) CBS.
Melody & Madnesa, Old Gold Cigarettes, Sun. 10 p.m. CBS.
Men About Town, Royal Crown Cola, Fri. 10:30 p.m. CBS.
Menken, Helen, Bayer Aspirin, Tues. 7:30 p.m. CBS.
Merry Macs, Town Hall Tonight (Ipana & Sal Hepatica) Wed. 9 p.m. (12 mid. for West) NBC.
Metropolitan Opera Auditions of the Air, Sherwin-Williams Co., Sun. 5 p.m. NBC.
Miller, Jack, Orch. Swansdown Cake Flour & Calumet Baking Powder, Thurs. 8 p.m. (11:30 p.m. for West) CBS.
Milk of Magnesia, Stella Dallas, Mon. thru Fri. 4:15 p.m. NBC.
Mills, Billy, Orchestra, Fibber McGee & Co. (Johnson's Wax), Tues. 9:30 p.m. NBC.
Model Minstrels, Model Tobacco, Mon. 8:30 p.m. (11:30 p.m. for West) CBS.
Model Tobacco, Model Minstrels; Tom Howard; George Shelton; Eton Boys; Ray Bloch's Orch., Mon. 8:30 p.m. (11:30 p.m. for West) CBS.
Molle, Battle of the Sexes; Frank Crumit; Julia Sanderson, Tues. 9 p.m. (Mon. 12:30 a.m. for West) NBC.
Morgan, Frank, Good News of 1939 (Maxwell House Coffee) Thurs. 9 p.m. NBC.
Mr. Keen, Tracer of Lost Persons, Bi-So-Dol, Tues. Wed. Thurs. 7:15 p.m. NBC.
Munn, Frank, American Album (Bayer Aspirin), Sun. 9:30 p.m. NBC; Waltz Time (Phillips), Fri. 9 p.m. NBC.
Murphy, George, Screen Actors' Guild (Gulf Oil), Sun. 7:30 p.m. CBS.
Murray, Ken, Star Theater (Texaco), Wed. 9 p.m. CBS.
Musterole, Carson Robison, Mon. 8 p.m. NBC.
Myrt & Marge, Super Suds, Mon. thru Fri. 10:15 a.m. (4:15 p.m. for West) CBS.
Nagel, Conrad, Silver Theater (Rogers Brothers), Sun. 6 p.m. CBS.
National Barn Dance, Alka-Seltzer, Sat. 9 & 11 p.m. NBC.
National Farm & Home Hour, Mon. thru Sat. 12:30 p.m. NBC.
Noble, Ray, Orch. Chesterfield, Fri. 8:30 p.m. (11:30 p.m. for West) CBS.
Novis, Donald, Fibber McGee & Co. (Johnson's Wax), Tues. 9:30 p.m. NBC.
Noxzema, Prof. Quiz; Bob Trout, Sat. 8:30 p.m. (12 mid. for West) CBS.
O'Keefe, Walter, Tune-Up Time (Ethyl Gasoline), Thurs. 10 p.m. CBS.
Old English Wax, Our Gal Sunday, Thurs. Fri. 12:45 p.m.; Romance of Helen Trent, Thurs. Fri. 12:30 p.m. CBS.
Old Fashioned Revival Hour, Gospel Broadcasting Ass'n, Sun. 9 & 11 p.m. MBS.
Old Gold Cigarettes, Melody & Madnes; Robert Benchley; Artie Shaw's orchestra, Sun. 10 p.m. CBS.
One Man's Family, Tenderleaf Tea, Wed. 8 p.m. (Sun. 12:30 a.m. for West) NBC.
O'Neills, Ivory Soap, Mon. thru Fri. 12:15 p.m. NBC.

Our Gal Sunday, Anacin, Mon. Tues. Wed.; Old English Wax, Thurs. Fri. 12:45 p.m. CBS.
Ovaltine, Little Orphan Annie, Mon. thru Fri. 5:45 p.m. NBC; The Carters of Elm Street, Mon. thru Fri. 12 noon, NBC.
Oxydol, Central City, Mon. thru Fri. 10 a.m. NBC; Ma Perkins, Mon. thru Fri. 3:15 p.m. NBC; Goldbergs, Mon. thru Fri. 1 p.m. CBS.
Pall Mall Cigarettes, Morton Downey; Eddy Duchin's Orch., Mon. 9:30 p.m. NBC.
Palmolive Soap, Hilltop House, Mon. thru Fri. 10:30 a.m. (4:30 p.m. for West) CBS.
Parker, Frank, Chesterfield, Fri. 8:30 p.m. (11:30 p.m. for West) CBS.
Parks, Bert, Camels, Mon. 7:30 & 10:30 p.m. CBS.
Parkyakarkus, Lifebuoy Soap, Tues. 8:30 p.m. CBS.
Pearce, Al, Grape-Nuts, Mon. 8 p.m. (10:30 p.m. for West) NBC.
Penner, Joe, Huskies, Thurs. 7:30 p.m. (8:30 p.m. for West) CBS.
Pepper Young's Family, Camay, Mon. thru Fri. 11:30 a.m. & 3:30 p.m. NBC.
Pepsodent, Bob Hope; Jerry Colonna; Skinny Ennis' Orch., Tues. 10 p.m. NBC.
Perry, Bill, Saturday Night Serenade (Pet Milk) Sat. 9:30 p.m. CBS.
Personal Finance, Doc Barclay's Daughters, Mon. thru Fri. 2 p.m. CBS.
Pet Milk, Mary Lee Taylor, Tues. Thurs. 11 a.m. (1:45 p.m. for West) CBS; Saturday Night Serenade; Mary Eastman; Bill Perry; Gus Haenschen's Orch. Sat. 9:30 p.m. CBS.
Phillip Morris, Johnny Presents; Jack Johnstone; Johnny Greens' Orchestra; Glenn Cross, Tues. 8 p.m. (11:30 p.m. for West) CBS; Where Are They?, Fri. 8 p.m. MBS.
Phillips, Lorenzo Jones, Mon. thru Fri. 11:15 a.m. NBC; Waltz Time; Abe Lyman's Orch.; Frank Munn; Manhattan Chorus, Fri. 9 p.m. NBC.
Philippe Cosmetics, John's Other Wife, Mon. Tues. Wed. 10:15 a.m. NBC.
Pillsbury Flour, The Woman in White, Mon. thru Fri. 10:45 a.m. NBC.
Pinkham Medicine, Voice of Experience, Mon. Wed. Fri. 1:45 p.m. MBS.
Plantation Party, Bugler Tobacco, Fri. 9 p.m. NBC.
Playhouse, Campbell's Soup, Fri. 9 p.m. CBS.
Post Toasties, Joe E. Brown; Gill & Deming; Margaret McCrae; Harry Sosnik's Orch., Sat. 7:30 p.m. (11 p.m. for West) CBS.
Postum, Lum & Abner, Mon. thru Fri. 7:15 p.m. (11:15 p.m. for West) CBS.
Powell, Dick, Lifebuoy Soap, Tues. 8:30 p.m. (12 mid. for West) CBS.
Pretty Kitty Kelly, Wonder Bread, Mon. thru Fri. 10 a.m. (4 p.m. for West) CBS.
Princess Pat, Tale of Today, Sun. 6:30 p.m. NBC.
Professor Quiz, Noxzema, Sat. 8:30 p.m. (12 mid. for West) CBS.
Puffed Wheat & Rice, Dick Tracy, Mon. thru Fri. 5 p.m. NBC.
Quaker Oats, Girl Alone, Mon. thru Thurs. 4:45 p.m. NBC; Quaker Party; Tommy (Betty Lou) Riggs; Freddie Rich's Orch., Sat. 8 p.m. NBC.
Radio Theater, Lux, Mon. 9 p.m. CBS.
Raleigh & Kool, Jack Leonard; Tommy Dorsey's Orchestra, Wed. 8:30 p.m. (11:30 p.m. for West), NBC.
Ralston, The Inside Story; Glen Welty's orchestra, Tues. 8 p.m. (10:30 p.m. for West), NBC.
Rathbone, Basil, The Circle (Kellogg's Corn Flakes), Sun. 10 p.m. NBC.
Raye, Martha, Lifebuoy Soap, Tues. 8:30 p.m. (12 mid. for West) CBS.
Raymond Paige, 99 Men & a Girl, U. S. Rubber Co., Wed. 10 p.m. CBS.
Raymond Scott Quintet, Your Hit Parade (Lucky Strike), Sat. 10 p.m. CBS.
RCA, Magic Key; Frank Black's Orch., Sun. 2 p.m. NBC.
Rich, Freddie, Orchestra, Quaker Party, Sat. 8 p.m. NBC.

Rich, Irene, Welch, Sun. 9:45 p.m. (11:15 p.m. for West) NBC.
Riggs, Tommy, Quaker Party, Sat. 8 p.m. NBC.
Rinso, Big Sister, Mon. thru Fri. 11:30 a.m. (2 p.m. for West) CBS; Big Town; Edward G. Robinson; Claire Trevor, Tues. 8 p.m. (11:30 p.m. for West) CBS.
Ripley, Bob, Royal Crown Cola, Fri. 10:30 p.m. CBS.
Road of Life, Chipso, Mon. thru Fri. 11:45 a.m. NBC & 1:30 p.m. CBS.
Robinson, Edward G., Big Town (Rinso), Tues. 8 p.m. (11:30 p.m. for West) CBS.
Robison, Carson, Musterole, Mon. 8 p.m. NBC.
Rogers Brothers, Silver Theater; Conrad Nagel, Sun. 6 p.m. CBS.
Roi Tan Cigars, Sophie Tucker, Mon. Wed. Fri. 6:45 p.m. (Mon. Wed. 12:30 a.m. & Fri. 1 a.m. for West) CBS.
Rolle, B. A., Orchestra, Royal Crown Cola, Fri. 10:30 p.m. CBS.
Romance of Helen Trent, Edna Wallace Hopper Cosmetics & Old English Wax, Mon. thru Fri. 12:30 p.m. CBS.
Ross, Lanny, Your Hit Parade (Lucky Strike), Sat. 10 p.m. CBS.
Royal Crown Cola, Believe It Or Not; Boh Ripley; Linda Lee; Men About Town; B. A. Rolle's orchestra, Fri. 10:30 p.m. CBS.
Royal Desserts, Rudy Vallee's Orchestra, Thurs. 8 p.m. NBC.
Sal Hepatica, Town Hall Tonight; Fred Allen; Portland Hoffa; Merry Macs; Peter Van Steeden's Orchestra, Wed. 9 p.m. (12 mid. for West) NBC.
Sanka Coffee, We, the People, Gabriel Heatter; Mark Warnow's Orchestra, Tues. 9 p.m. CBS.
Sanderson, Julia, Battle of the Sexes (Molle), Tues. 9 p.m. (Mon. 12:30 a.m. for West) NBC.
Satina, Mary Margaret McBride, Mon. Wed. Fri. 12 noon CBS.
Saturday Night Serenade, Pet Milk, Sat. 9:30 p.m. CBS.
Scattergood Balnea, Wrigley's Gum, Mon. thru Fri. 11:15 a.m. (5 p.m. for West) CBS.
Screen Actors' Guild, Gulf Oil, Sun. 7:30 p.m. CBS.
Schwarzkopf, Col. Norman H., Gang Busters (Colgate), Wed. 8 p.m. (12 mid. for West) CBS.
Sealtest, Your Family and Mine, Mon. thru Fri. 5:15 p.m. NBC.
Second Husband, Bayer Aspirin, Tues. 7:30 p.m. CBS.
Sensation Cigarettes, Don't You Believe It; Alan Kent; Tom Slater, Tues. Thurs. 7:30, 7:45 & 9 p.m. MBS.
Shaw, Artie, Orchestra, Melody & Madnes (Old Gold Cigarettes), Sun. 10 p.m. CBS.
Shelton, George, Model Minstrels (Model Tobacco), Mon. 8:30 p.m. (11:30 p.m. for West) CBS.
Sherman, Ransom, Smile Parade (Sunbrite), Thurs. 4 p.m. NBC.
Sherwin-Williams Co. Metropolitan Opera Auditions of the Air, Edward Johnson, Sun. 5 p.m. NBC.
Silver Theater, Rogers Brothers, Sun. 6 p.m. CBS.
Simon, Frank, Armeo Band Concert (American Rolling Mills), Sun. 3 p.m. NBC.
Sims, Virginia, Kay Kyser's College of Musical Knowledge (Lucky Strike), Wed. 10 p.m. NBC.
Skelton, Red, Avalon Cigarettes, Sat. 8:30 p.m. (12 mid. for West) NBC.
Slater, Tom, Don't You Believe It (Sensation Cigarettes), Tues. Thurs. 7:30, 7:45 & 9 p.m. MBS.
Sloan's Liment, Warden Lawes' Criminal Case Histories, Fri. 8 p.m. NBC.
Smile Parade, Sunbrite, Thurs. 4 p.m. NBC.
Smith, Kate, Diamond Salt, Tues. Thurs. Sat. 12 noon CBS; Swansdown Cake Flour & Calumet Baking Powder, Thurs. 8 p.m. (11:30 p.m. for West) CBS.
Smoke Dreams, La Fendrich Cigars, Tues. 10:15 p.m. NBC.
Sosnik, Harry, Orchestra, Post Toasties, Sat. 7:30 p.m. (11 p.m. for West) CBS.
Spelling Bee, Ehergine, Sun. 5:30 p.m. NBC.
Spitalny, Phil, Orchestra.

Hour of Charm (General Electric), Mon. 9 p.m. NBC.
Spry, Aunt Jenny's Stories, Mon. thru Fri. 11:45 a.m. (2:15 p.m. for West) CBS.
Star Theater, Texaco, Wed. 9 p.m. CBS.
Stella Dallas, Milk of Magnesia, Mon. thru Fri. 4:15 p.m. NBC.
Stepmother, Colgate, Mon. thru Fri. 10:45 a.m. CBS.
Stillwell, Edna, Avalon Cigarettes, Sat. 8:30 p.m. (12 mid. for West) NBC.
Story of Mary Marlin, Ivory Flakes, Mon. thru Fri. 11 a.m. & 3 p.m. NBC.
Sunbrite, Smile Parade; Ransom Sherman, Thurs. 4 p.m. NBC.
Sun Oil, Lowell Thomas, Mon. thru Fri. 6:45 p.m. NBC.
Super Suds, Myrt & Marge, Mon. thru Fri. 10:15 a.m. (4:15 p.m. for West) CBS.
Swansdown Cake Flour, Kate Smith; Abbott & Costello; Jack Miller's Orch., Thurs. 8 p.m. (11:30 p.m. for West) CBS.
Tale of Today, Princess Pat, Sun. 6:30 p.m. NBC.
Taylor, Mary Lee, Pet Milk, Tues. Thurs. 11 a.m. (1:45 p.m. for West) CBS.
Tenderleaf Tea, One Man's Family, Wed. 8 p.m. (Sun. 12:30 a.m. for West) NBC.
Texaco, Star Theater; Frances Langford; Dave Broekman's Orch.; Ken Murray, Wed. 9 p.m. CBS.
The Carters of Elm Street, Ovaltine, Mon. thru Fri. 12 noon, NBC.
The Circle, Kellogg's Corn Flakes, Sun. 10 p.m. NBC.
The Inside Story, Ralston, Tues. 8 p.m. (10:30 p.m. for West) NBC.
The Life & Love of Dr. Susan, Lux, Mon. thru Fri. 2:15 p.m.
The March of Time, Time Magazine, Fri. 9:30 p.m. NBC.
The Show of the Week, Local Cooperative Campaign, Sun. 6:30 p.m. MBS.
The Westerners, Plantation Party (Bugler Tobacco), Fri. 9 p.m. NBC.
The Woman in White, Pillsbury, Mon. thru Fri. 10:45 a.m. NBC.
This Day Is Ours, Crisco, Mon. thru Fri. 1:45 p.m. CBS.
Thomas, Lowell, Sun Oil, Mon. thru Fri. 6:45 p.m. NBC.
Thompson, Dorothy, Hour of Charm (General Electric), Mon. 9 p.m. NBC.
Thompson, Kay, Tune-Up Time (Ethyl Gasoline), Thurs. 10 p.m. CBS.
Tibbett, Lawrence, The Circle, Sun. 10 p.m. NBC.
Time Magazine, The March of Time, Fri. 9:30 p.m. NBC.
Tom, Dick & Harry, Plantation Party (Bugler Tobacco), Fri. 9 p.m. NBC.
Town Hall Tonight, Ipana & Sal Hepatica, Wed. 9 p.m. (12 mid. for West) NBC.
Tremayne, Lester, First Nighter (Campana), Fri. 8 p.m. (12 mid. for West) CBS.
Trendler, Bob, Orchestra, It Can Be Done (Household Finance), Wed. 10:30 p.m. CBS.
Trevor, Claire, Big Town (Rinso), Tues. 8 p.m. (11:30 p.m. for West) CBS.
Trotter, Johnny, Orchestra, Kraft Music Hall, Thur. 10 p.m. NBC.
Trout, Bob, Noxzema, Sat. 8:30 p.m. (12 mid. for West) CBS.
True Or False, J. B. Williams Co., Mon. 10 p.m. NBC.
True Story, Mary & Bob's True Stories, Tues. 9 p.m. NBC.
Tucker, Sophie, Roi Tan Cigars, Mon. Wed. Fri. 6:45 p.m. (Mon. Wed. 12:30 a.m. & Fri. 1 a.m. for West) CBS.
Tums, Vocal Varieties; Jerry Cooper, Tues. & Thurs. 7:15 p.m. (Tues. only 11:15 p.m. for West) NBC.
Tune-Up Time, Ethyl Gasoline, Thurs. 10 p.m. CBS.
Uncle Ezra's Sunday Afternoon in Rosedale, Sun. 5 p.m. NBC; Uncle Ezra's Radio Station (Alka-Seltzer), Tues. Fri. 10:30 p.m. NBC.
Uncle Jim's Question Bee, Washington Coffee, Sat. 7:30 p.m. NBC.
U. S. Rubber Co. Raymond Paige, 99 Men & a Girl, Wed. 10 p.m. CBS.
Valiant Lady, Gold Medal, Mon. thru Fri. 2:30 p.m. NBC.

Vallee, Rudy, Orch. Royal Desserts, Thurs. 8 p.m. NBC.
Van Steeden, Peter, Orchestra, For Men Only (Vitalis), Tues. 8:30 p.m. NBC; Town Hall Tonight (Ipana & Sal Hepatica), Wed. 9 p.m. (12 mid. for West) NBC.
Vaseline, Dr. Christian; Jean Hersholt, Tues. 10 p.m. CBS.
Verrill, Virginia, Wonder Bread & Hostess Cake, Fri. 7:30 p.m. (12:30 a.m. for West) CBS.
Vic & Sade, Crisco, Mon. thru Fri. 11:15 a.m. & 4:30 p.m. NBC.
Vitalis, For Men Only; Peter Van Steeden's Orch., Tues. 8:30 p.m. NBC.
Vocal Varieties, Tums, Tues. Thurs. 7:15 p.m. (Tues. only, 11:15 p.m. for West) NBC.
Voice of Experience, Pinkham Medicine, Mon. Wed. Fri. 1:45 p.m. MBS.
Voorhees, Don, Orchestra, Cavalcade of America (Dupont Co.), Mon. 8 p.m. (12 mid. for West) CBS.
Vnx Pop, Kentucky Club Tobacco, Sat. 9 p.m. NBC.
Wallenstein, Alfred, Firestone, Mon. 8:30 p.m. (11:30 p.m. for West) NBC.
Waltz Time, Phillips, Fri. 9 p.m. NBC.
Ward Baking Co., Jane Arden, Mon. thru Fri. 10:15 a.m. NBC.
Warnow, Mark, Orchestra, We, the People (Sanka Coffee), Tues. 9 p.m. CBS; Your Hit Parade (Lucky Strikes), Sat. 10 p.m. CBS.
Washington Coffee, Uncle Jim's Question Bee, Sat. 7:30 p.m. NBC.
We, the People, Sanka Coffee, Tues. 9 p.m. CBS.
Weber, Marek, Orchestra, Contented Program (Carnation Milk), Mon. 10 p.m. NBC.
Welch, Irene Rich, Sun. 9:45 p.m. (11:15 p.m. for West) NBC.
Wellea, Orson, Playhouse (Campbell's Soup), Fri. 9 p.m. CBS.
Welty, Glen, Orchestra, The Inside Story (Ralston) 8 p.m. (10:30 p.m. for West) NBC.
Wheaties, Jack Armstrong, Mon. thru Fri. 5:30 p.m. NBC.
Wheeling Steel, Sun. 5 p.m. MBS.
Where Are They? Johnny Presents (Phillip Morris), Fri. 8 p.m. MBS.
Whiteman, Paul, Orchestra, Chesterfield, Wed. 8:30 p.m. (11:30 p.m. for West) CBS.
White Naptha, Guiding Light, Mon. thru Fri. 3:45 p.m. NBC.
Williams Co., J. B. True or False; Dr. Harry Hagen, Mon. 10 p.m. NBC.
Willson, Meredith, Orchestra, Good News of 1939 (Maxwell House Coffee), Thurs. 9 p.m. NBC.
Wilson, Ward, Hawaiian Pineapple Co., Sat. 9 p.m. CBS.
Winchell, Walter, Jergens, Sun. 9:30 & 11 p.m. NBC.
Wing, Paul, Spelling Bee (Ehergine), Sun. 5:30 p.m. NBC.
Woodbury, Hollywood Playhouse; Charles Boyer, 9 p.m. (12 mid. for West) NBC.
Wonder Bread, Pretty Kitty Kelly, Mon. thru Fri. 10 a.m. (4 p.m. for West) CBS.
Wonder Bread & Hostess Cake, Jack Haley; Ted Fio-Rito's Orch.; Lucille Ball; Virginia Verrill, Fri. 7:30 p.m. (12:30 a.m. for West) CBS.
Wrigley's Gum, Scattergood Baines, Mon. thru Fri. 11:15 a.m. (5 p.m. for West) CBS; Gateway to Hollywood; Jesse Lasky, Sun. 6:30 p.m. CBS.
Young, Robert, Good News of 1939 (Maxwell House Coffee), Thurs. 9 p.m. NBC.
Young Widder Brown, Cal-Aspirin & Haley's M-O, Mon. thru Fri. 11:30 a.m. NBC.
Your Family & Mine, Sealtest, Mon. thru Fri. 5:15 p.m. NBC.
Your Hit Parade, Lucky Strike, Sat. 10 p.m. CBS.

Back Pain and Kidney Strain

Wrong foods and drinks, worry, overwork and colds often put a strain on the kidneys and functional kidney disorders may be the true cause of Excess Acidity, Getting Up Nights, Burning Passages, Leg Pains, Nervousness, Dizziness, Swollen Ankles, Rheumatic Pains, and Puffy Eyelids. Help your kidneys purify your blood with Cystex. Usually the very first dose starts helping your kidneys clean out excess acids and this soon may make you feel like new again. Under the money back guarantee Cystex must satisfy completely or cost nothing. Get Cystex (siss-tox) today. It costs only 3c a dose at druggists and the guarantee protects you.

The World's Largest Laboratory Making Dental Plates Only

Enjoy **BEAUTIFUL** Natural-Looking **FALSE TEETH** LOWEST PRICES SEND NO MONEY

We make—BY MAIL—the World's No. 1 **FIT-RITE** Dental Plates for men and women from impressions taken in **DAYS** your home. Thousands of pleased patrons. **MONEY-TRIAL BACK GUARANTEE YOU'LL BE SATISFIED.** Monthly payments possible. **FREE** mouth-forms, easy directions and catalog. **WRITE TODAY!** C. T. Johnson, Pres. **UNITED STATES DENTAL COMPANY** Dept. 4432, 1555 Milwaukee Ave., Chicago, Ill.

RUPTURED?

Get Up-To-Date Relief

Why try to worry along with old-fashioned trusses that gouge your flesh—press heavily on hips and spine—enlarge opening—fail to hold rupture? You need the Cluthe. No leg-straps or cutting belts. Automatic adjustable pad seals opening—follows every body movement with instant increased support in case of strain. Cannot slip. Holds rupture whether at work or play. Light, easy to wear. Waterproof. Can be worn in bath. Send for amazing **FREE** 100-page, cloth-bound book "Advice To Ruptured" and details of liberal truthful 60-day trial offer. Also names of grateful patrons in your neighborhood. Write: Cluthe Sons, Dept. 24, Bloomfield, New Jersey

GRAY FADED HAIR

Women, girls, men with faded, gray, streaked hair shampoo and color your hair at the same time with our new French discovery "SHAMPO-KOLOR": yourself at home, no experience. No fuss or muss. Takes only a few minutes. Colors hair close to scalp perfectly. No dyed look, but a lovely, most lasting color; unaffected by washing, or permanent waving. Also can be used as rinse or tint. Does not streak or overlap. Free Booklet, Vallyon Products, Inc., Dept. 81-H, 254 West 31st Street, New York, N. Y.

OPPORTUNITY BROADCAST!!

MONEY FOR YOU IN PRIZE CONTESTS

Contests are on the level, you CAN win, but you must know HOW. CONTEST MAGAZINE has helped thousands; it will help YOU. Biggest, best and most widely circulated contest medium in the field today.

SEND FOR YOUR COPY TODAY!

We will send you the next two big issues and give you our big, valuable thirty six page book of WINNING SECRETS FREE and postpaid. **FREESE PUBLICATIONS, P.O. Drawer 6 UPLAND, INDIANA**

FREE Aerial Eliminator

WITH NEW NOISE ELIMINATOR

Now... by simply attaching your **WONDER-TONE NOISE ELIMINATOR** to your radio (long or short wave) practically all distracting buzzes and clicks will vanish. Entirely different, this amazing new invention insures thrilling, clear tone reception on local and distant stations! **5-DAY TRIAL OFFER.** Send \$1.00 (color stamps) for your **WONDER-TONE NOISE ELIMINATOR** with Aerial Eliminator included **FREE**—ends the need for aerial wires! Return merchandise after 5 days' trial, if you're not delighted. **WONDER-TONE LABS., 7078 North Clark St., Dept. R-31, Chicago, Ill.**

BROADCAST YOUR OWN PROGRAMS THRU YOUR OWN RADIO!

Tell jokes, laugh, talk, imitate radio stars, sing, give news reports, make funny remarks about friends present. What fun! Easily attached to any radio. Hide it in another room and your voice sounds as if you were miles away at a regular broadcasting station. Test your radio voice, get elocution training. "Amateur Hour" practice, besides endless enjoyment. By simply pressing a control, you instantly switch from regular radio reception to your own home broadcast, or vice versa. Break in on regular program with your own wise cracks.

"BROADCASTING KIT" WITH EVERY ORDER

Make your own sound effects with this equipment: Siren, thunder, wind, bird calls, other musical instruments, etc. Gives your broadcasts. Ho a Burns & Allen, Eddie Cantor, Jack Benny, etc. Works on any radio. Easy instructions to attach in a jiffy, without tools. Won't harm radio.

GUARANTEED OR MONEY BACK

Write today. You'll be thrilled and delighted. Pay postman only 50c plus a few cents postage on arrival.

50c Send No Money

MILTON PRODUCTS CO.
2440 Lincoln Avenue, Dept. 6004, Chicago, Illinois

MR. FAIRFAX REPLIES

No personal replies to questions unless accompanied by stamped, self-addressed envelope.

Miss Carol Lynn, West View, Pa.—Fayette Krum, author of "Girl Alone," was born in Pontiac, Illinois, January 13, 1903. She attended Pontiac and Senn High Schools, the latter in Chicago, then elected to study singing rather than to pursue a general education in college. Later she got a job as a filing clerk in one of the large Chicago newspapers' morgues. From there she obtained a position in the advertising department of a mail-order house . . . later wrote sports for two years for another Chicago newspaper. Miss Krum left newspaper work when she was married. However, when her young daughter, Fayette Jr., was five months old Miss Krum was offered a newspaper position as women's sports editor, and she returned to the reporting field. This was followed by publicity work and radio continuity . . . then radio dramas. Fayette spends her spare time sailing, gardening, fishing and cooking. She is five feet seven inches tall, weighs 115 pounds, has green eyes and brown hair.

Mrs. J. D. Vaughn, Norfolk, Va.—The cast of "Road of Life" was changed when the show was brought from New York to Chicago. Irma Phillips, author of the sketch, felt that she could do a more successful job of the production if it originated from the same town that she resided in . . . if she knew the people portraying her characters she could make them sound more lifelike.

Mr. L. Manning, Grand Rapids, Mich.—Wayne King may be heard from the Drake Hotel in Chicago at 12 midnight EST Sunday, 11:30 p.m. EST Tuesday, Wednesday Thursday and Friday, 12:30 a.m. Saturday, over the Columbia Broadcasting System.

Mr. B. Lewis, Brooklyn, N. Y.—Write to the National Broadcasting Company, RCA Building, Radio City, New York City, to obtain tickets for broadcasts of "NBC Symphony Orchestra" and "The Rudy Vallee Variety Hour." Suggest that you enclose a stamped, self-addressed envelope whenever you write to any of the networks for tickets.

Mrs. G. C. Sutton, Milton, Mass.—Jack Baker's real name is Ernest Mahlon Jones. Fort Pearson, news and special-events announcer, was born in Chattanooga, Tennessee. His parents moved to Mississippi when he was about two years old and he received his early education in the schools of Vicksburg . . . his high-school training in Port Gibson, Mississippi. He studied voice at the Chamberlain Hunt Academy, then obtained a job in a Shreveport, La., bank. While working at the

bank he obtained a job at one of the radio stations as a singing announcer during the evening. In 1930 Fort became a cattle-herder, but the urge to sing was too strong and he began working for a radio station in Port Arthur, Texas. Later he went to Houston, where, in addition to his announcing, he did newscasting. Pearson joined NBC in 1935. He is married. His hobbies are yachting and fishing. Fort is five feet ten and one-half inches tall, has black hair and brown eyes.

Miss Mary Jane Klepinger, Lafayette, Ind.—Guy Lombardo was born in London, Ontario, Canada, June 19, 1903. He is five feet seven inches tall and weighs 145 pounds. He is married. Kay Kyser was born James Kern Kyser in Rocky Mount, North Carolina, June 18, 1906. He is not married. Virginia Simms was born May 25, 1914, in San Antonio, Texas. Her best friends call her "Jimmy." She has blue eyes and titian hair . . . is single. Harry Babbitt, tenor in Kay Kyser's band, was born in St. Louis, Missouri, on November 2, 1912. He is a native American of Indian blood.

Miss Mary V. Lovell, Wilmington, Del.—Tom Powers is the narrator for "Central City." Fred Winston is portrayed by Eric Dressler, Eleanor Phelps plays Marian Allen, Elspeth Eric plays Emily Olson, Selena Royle has the role of Mrs. Allen, Frank Wilcox is the character Sam Allen, Joe Olson is played by Robert Sloane, Robert Shallenberger is portrayed by Myron McCormick. Mr. Olson is really John MacBryde and Fred Olson is characterized by Harry Bellaver.

Mrs. D. S. Shipley, Baltimore, Md.—Jack Baker of "The Breakfast Club" may also be heard on the "NBC Minstrels of 1939" program. Don McNeill may be heard as master of ceremonies on both "The Breakfast Club" and the "NBC Jamboree."

Mrs. William Todd, Leadville, Colorado.—Ralph Kirbery was born August 24, 1900. Paul Rhymer was born on November 21, 1905. Paul is married.

Mrs. F. Beuterbaugh, Blue Mound, Kansas.—Edward McHugh, the Gospel Singer, is not a cripple. Eddie Cantor was born over a Russian tearoom in the heart of New York's East Side Ghetto on January 31, 1893. His real name is Izzy Itzkowitz. He has five children (all girls). Kate Smith was born in Greenville, Virginia, May 1, 1909, but grew up and went to school in Washington, D. C. She made her radio debut in May of 1931. The "Songbird of the South" made her picture debut in "Hello, Everybody." Kate is not married. See page 8 for story.

IF YOU FEEL SUNK

Read this and cheer up

Are you so blue that life is no longer worth living? Do you cry easily? Do you feel low, mean, depressed—just absolutely SUNK?

Then here's good news for you in case you need a good general tonic—Just take famous Lydia E. Pinkham's Vegetable Compound. Let its wholesome herbs and roots help Nature build up more physical resistance and tone up your system, so that it can more easily throw off the "blues" and give more energy to enjoy life.

MILLIONS of women have depended upon this Compound and have passed the word along to friends and neighbors, and to their children.

For free trial bottle tear this out and send with name and address to Lydia E. Pinkham Medicine Company, 917 Cleveland St., Lynn, Mass.

Why not take Pinkham's Compound and go "smiling thru"?

Lydia E. Pinkham's
VEGETABLE COMPOUND

Like a Manikin—

an ultra-modern instructive Magazine turns human kind inside out and makes everything plain for wide-awake men who want the latest on: Physical Fitness, Personal Hygiene, Social Prestige, Artistic Moulding, Masculinity, Modern Social and Married Life, Sex Hygiene, Sex Efficiency, Incomparability, Divorce, Psychology, Personality, Physical and Marital Difficulties and a score of similar topics gleaned and digested from professional and other publications the world over. No dozen books can possibly be as satisfactory as this ultra-modern magazine; always up-to-the-minute with latest dependable understandable information you need! Endorsed by physicians. And edited to meet a long-felt need. A man writes: "Enter me for extra info.—friends wear out my regular copy passing it around!" Another says: "Saw The Confidant today here's my \$1. Rush!" You will know WHY when you see it. If you are married or ever expect to be both you and wife will benefit for IT DOES NOT DUPLICATE ANY OTHER MAGAZINE. Men everywhere urge closest friends to get it! So take this tip yourself; be up-to-date, be informed, be a regular reader. It will supply you with information long wanted. Wives! Show this ad to your husbands. Not sold on newsstands—only by mail. **OUR BIG OFFER:** Send \$1 now for Special 3-Month Trial subscription with \$1 Worth of Book Issues Free! (A \$2 Value). **SAMPLE COPY 25c.** Money refunded if not 100% satisfied. If you are alert, wide-awake, you will accept more offer at once! Be Wise! Be Safe! Be Smart! Wake up, Men! **THE CONFIDANT, Dept. 360, Battle Creek, Mich.**

Reducible FAT GOES!

*She Lost 55 lbs. this Easy Way

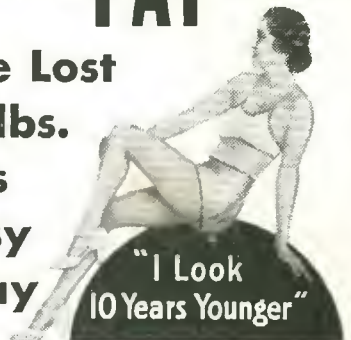

Don't just sit back and envy slender women! If many fat people only knew it their type of fat often may be reduced. It is possible that you are one of these people. If so, try the modern **REDUCE-OIDS** Way, like Mrs. I. R. Schulze of Jackson, Mich. "After being overweight for years I tried REDUCE-OIDS and lost 55 lbs. I look 10 years younger!" Mrs. Porter Tyler of Cranston, Wis., writes: "Lost 67 lbs., felt better from the start." Mrs. Gladys Ryer, Reg. Nurse, Dayton, Ohio, writes: "Lost 47 lbs. with most satisfactory results!" Miss Elvora Hayden of Marion, Pa., writes: "Lost 30 lbs., left me looking like a Miss Loretta Lee of Los Angeles writes: 'My sister's physician recommended REDUCE-OIDS. I lost 21 lbs. Feel so much better.' Many others write of their success with REDUCE-OIDS. Since individuals vary, so do the causes of overweight, we do not claim that everyone using REDUCE-OIDS will receive the same splendid results. REDUCE-OIDS are intended for the reduction of reducible fat. In be used only by adults who are otherwise healthy and normal, and whose fat is caused by a disturbance of some of the glands of internal secretion, known as hypothyroidism and accompanying subnormal metabolic rate, one of the common causes. In other words, when these glands do not aid the system in using a sufficient amount of calories, energy is not made available for the system to maintain proper functioning. Therefore, weight usually increases. REDUCE-OIDS are intended to aid these glands. REDUCE-OIDS must be used according to the easily understood full directions given on the label and pamphlet accompanying each package, which may be seen at your druggist's. No other claims are made, and as you can readily understand, we do not diagnose or prescribe. We believe that you will agree that REDUCE-OIDS are worthy of a trial. Surely no woman would want to be burdened with reducible fat by choice. Don't let this ugly reducible fat rob you of your success and happiness! REDUCE-OIDS have been on the market for over twenty years, and millions have been sold. Testimonials tell of their results. If your druggist is out of REDUCE-OIDS, have him order from his wholesaler today. If still unable to obtain REDUCE-OIDS, write at once, giving druggist's name, to American Medicinal Products, Inc., Dept. G539, 6630 Santa Monica Blvd., Los Angeles, Calif.

BIRTHDAYS

MARCH 27
Hal Kemp, MBS, New York, N. Y.

MARCH 28
Paul Whiteman, CBS, 485 Madison Ave., New York, N. Y.
Virginia Rea, NBC, RCA Building, New York, N. Y.

MARCH 30
Durelle Alexander, NBC, RCA

Building, New York, N. Y.
Ethel Owen, NBC, Merchandise Mart, Chicago, Ill.

Kay Brinker, CBS, 485 Madison Ave., New York, N. Y.

APRIL 1
Eddy Duchin, NBC, RCA Building, New York, N. Y.
Julcs Allen.
Emil DeSalvi.

SECRET LOVES THAT SHOOK THE WORLD

The Strange Passions of Kings, Queens and Consorts That Built Empires—and SMASHED Them!

At Last Unveiled!

Of the hundred and one versions of the romance of Antony and Cleopatra—the strangest, most exotic love story known to history—here is the one which tells the TRUE account of the Roman soldier's blind passion for the sensuous Egyptian Queen!



"HITLER needs a woman!"—a famous German recently exclaimed. "A lovely woman could change the whole destiny of Europe!"

Could she? The world may never know. But we do know that beautiful women, wives and wantons, have changed the very face of the earth. From palaces, humble homes and brothels these most fascinating creatures of all time have soared to their mighty conquests. Their arts of love have toppled thrones, torn empires asunder, thrown whole nations into bloody chaos!

What were these irresistible women REALLY like? What amazing secrets of their sex did they possess? What made the world's greatest kings and conquerors surrender helplessly, passionately, to their spell? How and where did they and their lovers meet so secretly, again and again, when thousands of eyes were glaucously watching their every move?

At last the truth can be told! Now, in 3 magnificent full-size volumes, you can read the unbelievable but startlingly true detailed accounts of these astounding women, ancient and modern, who ruled the rulers of the world with Love. Now you can know the strange vices of Czar Peter, that made Catherine the Great throw herself into the arms of Orloff, and Potemkin, and so many others. You can understand why Queen Elizabeth's courtiers were so careful to call her—fiery daughter of lusty Henry VIII—"The Virgin Queen."

No longer need you wonder why "George Sand" assumed a man's name, smoked black cigars, dressed like a man—yet embraced the greatest poets, musicians and artists of her day among her scandalous conquests! You can read the astonishing story of how Cleopatra, exotic Queen of the Nile, first appeared in Caesar's tent—and vanquished him with her

own young, radiant, irresistible self. And how next, using even greater wiles, she caught Mark Antony in her silky net.

Love Affairs That History Didn't DARE Disclose!

Why has the story of Napoleon—not the Emperor and soldier, but the lover—been denied you? Read how he ruthlessly forced consummation of his marriage to Marie Louise before the vows were spoken; and how he conducted his friendship with beautiful Mme. Walewska of Poland.

Do you know the actual love stories of Marie Antoinette and Count Ferson, Charles II and Nell Gwyn, of Dean Swift and the two Esthers? What really happened between the King of Bavaria and the outrageous Lola Montez, Lady Blessington and Count d'Orsay, Lord Byron and the Countess Guicciolo? Here, in all their passions, are the true love dramas of those who defied convention and let their ardor carry them to unprecedented heights—or to the depths of human degradation.

No mere illustration or description can do justice to the rich, luxurious beauty of this great 3-volume set of the ROYAL ROMANCES OF HISTORY. Not only will they reveal to you some of the most amazing and outstanding facts in history, but they bring to your library an air of distinction and taste. These volumes—printed on quality paper, bound in pebbled grain cloth handsomely stamped—represent one of the most remarkable values ever offered. The low price of only \$2.89 is not for one book alone—but for all 3 of these superb volumes!



- DO YOU KNOW THE REAL TRUTH ABOUT THESE GREAT LOVE AFFAIRS?**
- The Love of Antony and Cleopatra
 - Mary Queen of Scots and Lord Bothwell
 - Queen Elizabeth and the Earl of Leicester
 - Queen Christina of Sweden and Count Monaldeschi
 - Irresponsible Charles II and Nell Gwyn
 - The Royal Prince Charles and Flora Macdonald
 - Catherine of Russia and Her Foreign Minister
 - Flirtations Marie Antoinette and Count Ferson
 - The Loves of Aaron Burr
 - The One Real Love Story of George IV
 - The Spirit Courtship of Adam Lux and Charlotte Corday
 - Napoleon Bonaparte and the Beautiful Mme. Walewska
 - Pauline Bonaparte
 - General Houston's Wives
 - The King of Bavaria and Outrageous Lola Montez
 - The Mysterious Affairs of Leon Gambetta and Leonie Leon
 - Lord Byron's Inspiration, Countess Guicciolo
 - Mme. de Stael's Many Love Affairs
 - Karl Marx and His Rival
 - Napoleon's Son and Rachel Felix
 - Dean Swift and the Two Esthers
 - The Singular Story of Percy Shelley and Mary Godwin
 - The Loves of Thomas Carlyle and His Wife
 - George Sand and Jules Dandau: Alfred DeMusset: Chopin
 - The Woman in Charles Dickens' Will
 - Balzac's Peculiar Connection with Mme. Hauska

Examine These Books 7 DAYS — FREE!

So positive are we that you will want to read and own this sensational 3-volume work, ROYAL ROMANCES OF HISTORY, that we offer to send it to you entirely FREE of charge—for you to examine for one full week! You send no money in advance. You pay postman nothing! Not until you have read these remarkable books for 7 days do you have to decide. And then—if you are not completely satisfied with them—simply return them and forget all about it. Otherwise, if you are as convinced as we are that you will enjoy every minute you spend with ROYAL ROMANCES OF HISTORY and that the set will make a distinguished addition to your library, then you merely send the small sum of \$2.89, plus a few cents postage, in payment. Mail the coupon NOW, without money, to WALTER J. BLACK, Inc., Dept. 824, 330 West 42nd St., New York, N. Y.



**WALTER J. BLACK, Inc., Dept. 824
330 West 42nd St., New York, N. Y.**

Please send me the 3 volumes of ROYAL ROMANCES OF HISTORY—which I am to be allowed to keep and examine for 7 days. It is clearly understood that if I am in any way dissatisfied with these books, I may return them to you, and pay nothing. Otherwise, it is agreed that I will remit the special low price of only \$2.89 in full, plus a few cents postage charges.

Name _____

Address _____

City _____ State _____