

**RADIO**  
*Life 2¢*

**AND NOW, WE  
THE PEOPLE,  
TELL OF US**



**RADIO BEAMS  
ON MARY ASTOR**

By EVELYN BIGSBY



**THEY WRITE  
WITH BLOOD**



June 22-28, 1941

**GALE STORM**  
CBS-KNX Songstress

**NEWS BROADCASTS LISTED HOURLY!  
COMPLETE DAILY LOGS; HIGHLIGHTS**

## THE EAR INSPIRES THE PEN--

Letters intended for publication in this Department must be signed with full name and address of the writer (both of which are withheld on request), must be limited to 100 words, must not attack races or religion un- factually. Initialed or anonymous letters will be waste-basketed. Be critical, have something to say briefly and honestly and this Department is yours for the good of all.

★

**J. Davis, Covina:**

Sirs: Interested was I in Radio Life editorial, June 8, re recent FCC rulings. A splendid idea for radio industry to put out a summary analysis on Un-American rulings of FCC. I thought that body was in existence to allocate wave-lengths, but evidently they now hand down rulings on much more than that.

★

**Harry Beeler, Jr., 6625 Yucca St., Hollywood, Calif.**

Sirs: After having sent out over 1,500 questions and answers to all Quiz Broadcasts of the past year and present, each week sending as many as ten to fifty at a time, I have yet to receive a prize. Here is my box score: Answer Auction, 150 answers; Ben Bernie, 50; Colgate, 106; Dr. I. Q., 200; What's On Your Mind, 56; Information Please, 150; Kay Kyser, 200; Professor Quiz, 300; Professor Puzzle-wit, 300; Truth or Consequences, 100; Uncle Walter's Doghouse, 10; No Politics, 50; Sensation, 100; and Quiz Kids, 60. Nothing won in all this effort.

It goes to show the chance you have of winning. It's harder than chance taking on the Irish Derby. Great stuff, I'll say.

Guess you're afraid to print this, but it's fact just the same.

*Ed. Note: To Reader-Listener Harry Beeler deepest sympathy. Over period of years a Radio Life editor has submitted some 2,000 answers to Quizzes, Contests and other radio errata, has yet to win a prize, has seen, moreover, three first prizes, totaling \$4,500, go to others for identically worded stogans. . . . Inspired are we to suggest formation of "We Want Consolation" group, Harry Beeler, Jr., to be Charter Member.*

★

**A Jewess, Tucson, Arizona.**

Sirs: Should Radio Life, an outstanding home magazine, follow the intolerant and Jew-prejudiced Time, and other journals and newspapers? "Lord Haw Haw For U. S." was good reporting, save for inclusion of Time-published statement attributed to Douglas Chandler. Can we not—especially you, the editors of a magazine with the influence of Radio Life—think in constructive terms of all races? Please no more of such.

★

**Samuel Arons, 4413 Mammoth Ave., Sherman Oaks, Calif.**

Sirs: After reading announcement in Radio Life that you intended writing about FCC rulings, I am taking the liberty of sending you one of my yearly predictions. More power to you for fighting for Democracy. Keep it up.

*Ed. Note: Said Reader-Listener Samuel Arons in a published article: "By April or*

*May of this year (1941), if our national leaders are not alert to dangers facing this nation, we will be involved in some kind of war. . . . During this year (1941) there will be increasing materialism of thought and action of those who hold reins of power, almost to the point of prohibiting cultural and educational pursuits. POWER WILL BE CHIEFLY IN HANDS OF UNOFFICIAL INDIVIDUALS AND GROUPS NOT ELECTED; those elected by the people will have little strength with which to enforce justice. . . ."*

★

**A Jewess, Los Angeles, Calif.**

Sirs: The letter by G. Alexander, June 1, is stupid. The sentence before the last, namely, "The Jew bankers will still try to run the world" is entirely without foundation. If Mr. Alexander used any brains, instead of ears, he would know that there are no "Jew Bankers" at the present time, and furthermore that song does not mention names, although we take it for granted that it is Hitler and Stalin, for whom, certainly, there is no love in the heart of any true American.

Please try and inform this Alexander person that Jews have very little to do with running of the world. Most of them are law abiding citizens and try to do their best not to harm anyone.

*Ed. Note: Agreed. The letter was stupid and so was Radio Life's Editor for sloppy correspondence handling. Furthermore, he serves notice on Walter P. McNamura and Mr. Alexander that henceforth if they exist at all they must give their addresses when addressing citizens through Ear Inspires Pen, they and all others.*

★

**Philip Morris & Co. Ltd., 805 Venice Blvd., Los Angeles, Calif.**

Sirs: Tune in on Tuesday night at 7:30 to "Johnny Presents" on NBC red network (KFI) and hear a fine variety show with a little dramatic touch furnished by Charles Martin and his Ten Minute Playlets with their unusual and different climaxes. The show features the music of Ray Block's orchestra with vocals by guest vocalists. The show is M.C.'d by Charles O'Connor.

★

**Mrs. G. G. F., Monrovia, Calif.**

Sirs: Will you please tell me in your magazine in what program Mary McBride appears? Think she is swell and sorry we have been missing her. I buy your magazine every week and sure enjoy it.

*Ed. Note: Mary Margaret McBride is not heard on Pacific coast. She broadcasts Monday through Friday, 3 to 3:15 in New York and through 25 eastern CBS stations.*

★

**A Reader-Listener, Los Angeles, Calif.**

Sirs: There is a great deal of talk about Jewish influences by air-speakers on independent stations. An example was smartly reported in Radio Life (June 15, page 3) and given by Douglas Chandler, the latest American renegade to bespeak Europe's madman. May I ask: Who are the Jews surrounding Roosevelt, of whom he speaks?

*Ed. Note: Radio Life's editors have no prejudices against any race or religion, believe in*

*publishing radio-inspired news on theory that such news is important information for Jews and Gentiles alike. "Jewess" argument is with "Time" and CBS listening post, not with Radio Life. Let Jew and Gentile learn to know each other as human beings without benefit of propaganda from either, say we. To "Reader-Listener": Try the Bureau of Public Information (and/or Public Relations) Washington, D. C. for answer. Radio Life's editors do not know.*

★

**Mrs. Beatrice Johnson, 1422 Ridge Way, Los Angeles.**

Sirs: Have been one of your faithful readers since your first issue. We all think it is a grand magazine.

Would it be possible for you to give a tiny bit of column space to a log of religious programs on the air? This would be appreciated by many. Kind regards. To Log Editor: Please note request of Reader-Listener Johnson and comply.

★

**A. C. Mark, 514 S. Adams, Glendale, Calif.**

Sirs: In my opinion Radio Life would be perfect if the programs were listed by the quarter hour instead of hourly.

Noticed index in May 18 issue which is a great help in finding what one is looking for.

★

**Harold Holland Day, National Military Home, Los Angeles.**

Sirs: Why don't you publish names of Congressmen so some of us could write our objections to FCC ruling on the Blue Network? Most people don't know who their Congressmen are—and I'm one of them.

*Ed. Note: Come on, now. Reader-Listener Harold H. Day—and all others who might object of your bunkers and flud out for yourselves.*

★★

## AIR HEART

**SAMARITAN BY AIR:**—Fearful, months ago, was the mother of Wilbur Chaffee, Arcadia, California, 11-year-old, that her son would die from illness that had brought him to fevered bed.

Frantic and desperate was the mother who wrote Harlan Ware, writer of "The Bartons" family serial heard Mondays through Fridays at 3:00 p. m. from KECA, NBC's Blue network station. To Ware, the mother explained:

"Wilbur's only remaining interest seems to center in the affairs of the Barton family. Would it be too much to ask that you personally visit him?"

Ware did even more. He created the character of "Wilbur Chaffee." When first program was heard wherein Wilbur, roled by Chuck Grant, was made a member of Bud Barton's Prospect Street Association, the boy began to improve and this week was back in school— hale and hearty as ever, and a life-long Barton fan.

★

KECA, 3 p.m.  
Mon.-Fri.

Going Away? You can get complete vacation and travel folders from Miss Edith Porter, Santa Fe Trailways, Sixth and Main Streets.

RADIO LIFE is published weekly by Compton Printing Company, 1029 Wes. Washington Boulevard, Los Angeles. Phone RI 5262. Publisher, Carl M. Bigsby; Editor, Hanson H. Hathaway; Log Editor, Hal Julian; Editor Women's and Children's Affairs, Evelyn Bigsby; Business Manager, Vinson Vaughan; Circulation Manager, Gail Cole. Postpaid Subscriptions are \$2.00 per year of 52 issues. Advertising Rates may be had on application to the Business Manager. Single copies are 2 cents. Unsolicited material is sent at sender's risk. Radio Life assumes no responsibility for same. All remittances should be by Postal Money Order, Express Money Order, or Check in favor of Radio Life. Currency is sent at sender's risk. This issue is numbered Volume 3, No. 16. Entire contents of this issue copyrighted 1941. Reprinting in whole or part without permission strictly prohibited.

## RADIO: West ★ National ★ International

### AIR WORTHY IS HE

**THE JEWISH QUESTION:** Juicy morsel for many a rabble-rouser is oft vociferated, never clarified, subject which, by propagandists, is dubbed "The Jewish question." Last fortnight Berlin again plumped onto short-waves the voice of Douglas Chandler, (Haw Haw for U. S.) who, in his broadcast, air-snared by listening stations, raised again for many conjectures as to what the Jewish question is. Most uninformed persons regard it as Gentile-menacing ambitions of Jews, expressed in interests in motion pictures, communications, banking, and politics. On these terms, as many a competent radioist has vouchsafed, the Jewish question is no question at all. It is one concerning Gentiles who, fed much factless verbal and printed fodder, hearing unreasoned diatribes, conclude Jewish ambition is for world domination, subjugation of other races, destruction of "Gentility."

True facts are: Jews are numerically inferior to other races. By native shrewdness, spurred by persecution, they have tended to isolate themselves, gather power through competitive effort, gain economic strength as most potent weapon in moral and spiritual arsenals.

Rarely are Jews leaders in campaigns against any religion, race, or creed. Most are home-loving, devoted to their children, generous and peace-seeking. Like all peoples, Jews have their rascals. If a question exists at all it is, perhaps, because of these ethnic bad ones. These have no more country than has, for instance, Britain's Lord Haw Haw, and his currently announced "American" comrade, Douglas Chandler.

Latterday Jews solve hideous problem of distrust and hate by cultivating Gentiles, keeping faith with them, by examining orthodoxies which many a sociologist has concluded as partly responsible for periodic distressing plights into which Jews are caught.

That Jews hate Hitler is no secret. Hundreds of thousands of them, guilty of no more serious offense than that they lived, were herded and driven into concentration camps and from the land. Reason back of this, despite earnest protests of many well intentioned Jews, was the fact that individuals had captured potential command positions in German economics. But such positions have been captured by other Jews without the wholesale crimes against civilized procedure that has marked Hitlerism. Question rises: Should the fact that some Jews share with some Catholics, with some Gentiles, more power over others than is good for men, be deemed reason for junking civilized methods? Few persons, searching their minds honestly, would answer affirmatively.



One of radio's most respected personalities is Jose Rodriguez, co-star with Sid Sutherland of the highly KFI news-analyses, "Inside the News," heard at 10:30 p. m. In addition to being an expert on current events, a convincing talker, an accomplished linguist, an editorial writer for a national chain of newspapers, and a regular guy, Rodriguez is known far and wide as a musicologist. His daily recorded "Classic Hour" on KECB at 1 p. m. is one of the oldest as well as one of the most popular programs of its kind in the United States. This picture, an interesting character study, was snapped by a motion picture cameraman who was visiting Rodriguez in a Sunday afternoon.

Interested radioists pondering the Chandler diatribe (Radio Life, June 15, Page 3 "Lord Haw Law For U. S.") knew this: That his fulminations were part and parcel of an attempt to intensify American social restlessness by raising the misleading "Jewish Question" to turn possibilities of human friendliness and cooperation into certainty of democracy-weakening hates.



*Ed. Note: All those who wish to read a fair statement of problems posed the Jew may read "What Can the Jews Do?" by Lewis Browne, former conductor, "I Disagree" CBS program. It is obtainable in condensed form in Readers Digest for April, 1937, in a full text in the Virginia Quarterly Review, University of Virginia. In less than 2000 words Mr. Browne does more to picture the Jew in his faults and virtues as an essential human being than all diatribes and praises from propagandists for and against. In the interest of closer understanding Radio Life unreservedly recommends Mr. Browne's article.*

## National

**PAYING THE "FIDLER":** Last week two items made news in radio circles, were of interest to listeners. Kate Smith's program after July 11 would be cut to a half hour. Second news was that Jimmie Fidler would return to air his pungent programs of chatter and gossip and Hollywood lowdown for Columbia Broadcasting company, Pacific Network, starting Friday, July 11 at 8:30 p. m.

Of the two pieces of news chat concerning Fidler was the most interesting for these reasons.

Hollywood "prophets" had predicted that Fidler would never come back to broadcasting. They claimed motion picture studios would keep him off, that radio networks were afraid of him, that he couldn't find a sponsor. Fidler had refused to

(Continued on Page 4)



He's in the army now—almost. Allan Bode, whose clever comic antics and "daily sound effect" are a bright spot of "Breakfast at Sardi's" (KFWB—10:15 A. M., Monday through Friday) tries on a soldier hat. Getting a kick out of the mis-fitting are members of the crack Fort Ord Chorus, who appeared on the popular morning program recently. The man with the mike is Master of Ceremonies Tom Breneman. Bode has been drafted, and very shortly will don a complete army outfit.

(Continued from Page 3)

delete from his radio chatter many news-worthy items, frank criticisms, and well-merited rebukes which many a Hollywood bumster did not like.

Further, Fidler has a contract with his sponsor, the TAYLOR Company, cosmetic manufacturer, unlike any other ever signed in radio. It is for a straight three years without usual thirteen-week renewal clauses. Only reason contract can be cancelled would be his failure to boost sales to anticipated increases. The contract also calls for a percentage of gross sales receipts, in addition to his broadcast salary.

Fidler's program will follow the same formula as when last heard: news of Hollywood stars and pictures; notes from the Little Black Book; Open Letters, pre-

views of new pictures with the familiar "bells" for rating. There will be, also, Fidler's familiar closing, "Good night to you, and I DO mean YOU."

★ KXN, 8:30 p. m. Fri.

**THE POT WAS EMPTIED:** Hated by motion picture interests has been Horace Heidt's "Pot O' Gold" program which, last fortnight, replaced its radio lid, was taken off radio's simmering contest ranges, was unable to get in touch with person chosen to receive pot's contents, \$1,800, and, in absence of claimant, gave money to American Red Cross.

Started a year ago "Pot O' Gold" sliced deeply into Tuesday night revenues of film theatres, angered film tycoons who brought pressure to bear on Department of Justice to wreck program, salvage half dollars and quarters from the 35 millions who stayed at home to listen instead of gaping at flicker fare.

★

**GOD AND THE NETWORK:** Important part of most network schedules is that which does with religion what other programs do with culture, entertainment and routine public information, the broadcasting of spiritual programs in the language and format of the nation's diversified approaches to God. The nation's major networks, Columbia, Mutual and National, stress religious programs with earnest emphasis. By last week National Broadcasting Company had won for itself

top honors for two of its religious programs.

At a convention of the Woman's Press Club in New York there were cited as outstanding programs NBC's "National Vespers" and the "Message of Israel," the first under auspices of Dr. H. E. Fosdick; the second, of the United Jewish Laymen's Committee.

★

**STEEL RAIL WEIGHTS:** Rarely does Paul Rhymer make mistakes. Last week, however, the author of Vic and Sade (five-a-week, 11:45 a. m. KFI) did make one, was sure of it this week after seeing this letter from John Reese, station agent for the Great Northern Railroad in Nash, North Dakota.

"I imagine Uncle Fletcher will argue this point, but you can tell him that railroad track is figured on a basis of weight per yard, and not per foot. In other words, a four ft. length of 110 lb. rail would weigh 146½ lbs. instead of the 440 lbs. Uncle Fletcher told Sadie."

Agent Breese referred to a Vic and Sade episode wherein Uncle Fletcher (Clarence Hartzell) planned to present four-foot pieces of steel track to friends for door-stops.

★ KFI, 11:45 a.m. Mon.-Fri.

**QUIZ WHIZ:** Quiz whizzer is Richard Williams, eleven year old East Chicago, Indiana, mathematics wizard and all around mental gymnast. This week (June 25) over KECA-KFSD he heads into his 25th Quiz Kid session with no strikeouts yet recorded against him.

With little advance warning Richard became a mental bombshell on the board January 8. Sent to Chicago for auditions from Harrison Elementary School at East Chicago, young Williams proved to have an I. Q. of a high school senior. Split-second solving of complicated problems in arithmetic are his forte. To this ability is added a singular knowledge of geography, a healthy stock of information on general subjects. He made the highest score attained by any kid on a single broadcast. Close competitor is Jack Lucal, 14, current member of the board, who will be heading into his 18th straight program this week.

Ranging in age from 8 to 14, the Quiz Kids unhorsed professors of history, mathematics, economics, foreign languages and psychology by a score of 275 to 14 in a mental battle staged on campus of University of California at Los Angeles, as a feature of Alumni Day.

When smoke of battle cleared, the Kids had played hob with Professor James L. Cate, medieval history teacher, recent recipient of a \$1,000 award for excellence in teaching; Professor Harry Everett, secretary of the math department and lecturer at Adler Planetarium; Mary B. Gilson, assistant professor of economics; Arthur Bovee, assistant professor in foreign languages, and Professor Harvey B. Lemon, of the psychology department.

The triumphant Quiz Kids team also includes Van Dyke Tiers, 14; Joan Bishop, 14, and Gerard Darrow, 8.

★ KECA, KFSD. 7 p.m. Wed.

**PARADISE ISLANDERS:** Individual artists in their own rights are musicians

(Continued on Page 8)



Meet celebrities and interesting people on . . .

**'TOP OF THE WORLD'**

Monday through Friday  
9:45 A. M. over KHJ

Sponsored by  
**THE BROADWAY**  
Broadway, Fourth and Hill

# They WRITE With BLOOD

From War Terror  
The Pen Brings  
Tales of Courage

"I am so happy and relieved today that I must tell you now the news which I have kept from you until I was certain everything was all right. You knew, of course, that John has been serving with the 'Suicide Squad'—taking the 'jams' out of unexploded landmines. It's the most dangerous work in the war . . . but somebody's son must do the job, and I am proud my son was among the volunteers . . ." Excerpt from "War Letters." KHJ-Los Angeles program.



**B**Y NIGHT the Stukas scream over England, the Spitfires snarl over Berlin, laying their death-squirming steel and explosive-packed "eggs," bursting to vomit death on humans within range, destroying buildings and homes, sparing neither the halt nor the lame, the strong or the brave, the young or the old, when these are in their paths.

A raid is accomplished over England, over Germany; military projects are launched by opposing armies; men pit their iron and steel, bullet- and bomb-supplemented strength against men. . . .

The war is on! Terrors strike at the bravest, loose agonies to stream from desolate hearts and homes. . . . Press services chatter in a fever of reportorial intensity. Information and misinformation, military claim and counter-claim, lies and truths from propagandists, strategists and politicians clatter cables and wires, send teletypes into passions of staccato overwork to keep up with the steady and mounting flood of news and near-news. . . .

This is a thin and watery suggestion of war. It neither brings home the horror of modern war, nor does it define in quick and understandable terms what war is about. Few are the persons of average humble origins whose voices are to be heard, raised in protest or in defense of the death-dealing holocausts that currently sweep across Europe, sending century-old civilizations and traditions into ague-like shivering death. Mostly heard are the voices of politicians, statesmen, spokesmen for "interests," be-frocked "divines" bespeaking slaughter and allocating God conveniently to whatever political and

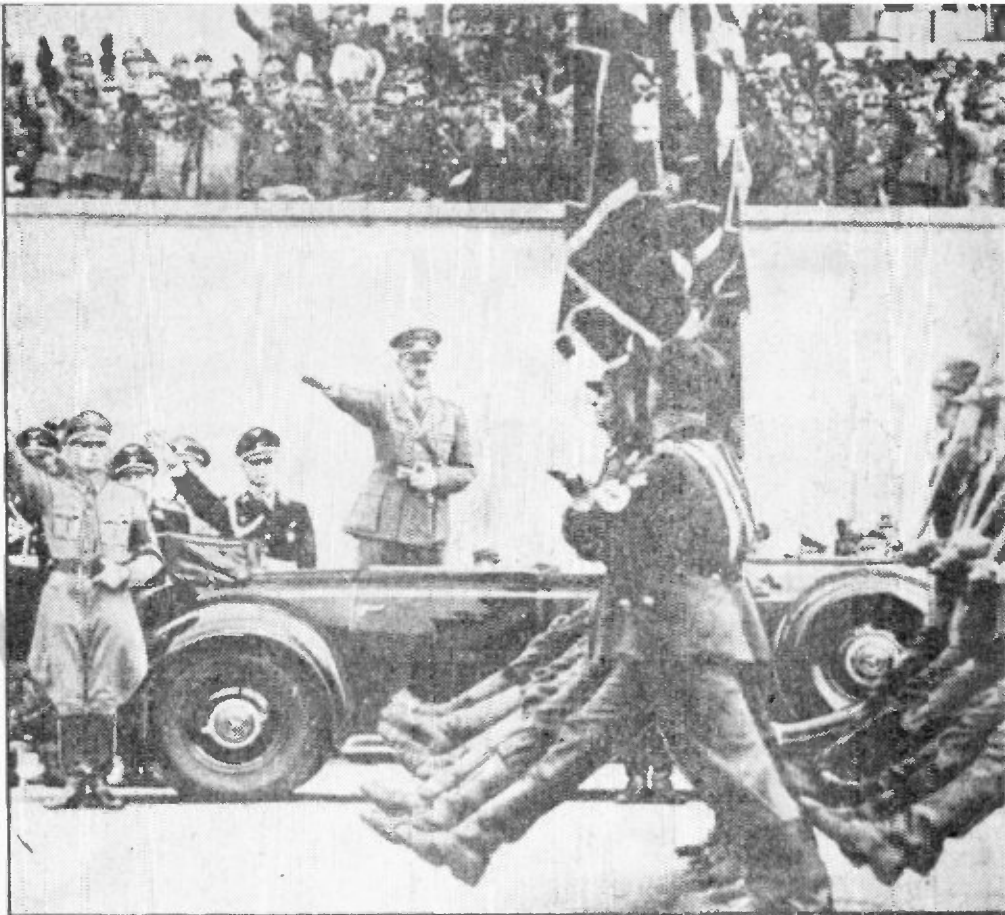

The trail of world conflict led from scenes like this in Berlin to virtually every country on earth. Led, also, to anguished letters such as are heard from KHJ-Don Lee system.

economic interests they are forced to serve. . . .

Bemused, as has been many another thoughtful man, was Earl Gilmore a few weeks ago. How, thought Oil Man Gilmore, might one "core" the heart of tragedy, reveal the common man, woman and child, their intimate reactions to what was going on about them, of which they and theirs were a part?

From such musings came "War Letters," KHJ program (Mondays through Fridays at 9:15 p. m.)

In "War Letters" humble citizens (to date restricted to Britishers) make simple and sincere outpourings of the human aspect behind war news. The letters submitted to the program are from those who have received them from friends and relatives living in threatened or invaded lands of troubled earth.

From the letters, read by Roderick Mays, unidentified soldiers have told of the British defeat at Dunkirk, of blitzkrieg along the peaceful plains and valleys of the lowlands, the Mounts of Greece and the verdant grape-lands of France. They tell of hungry and weary men, marching by night and fighting by day and night, of stunning and brutal sorties with suddenly dashed coveys of hostile troops, of panicked refugees banking the roads along which sped silent-muzzled artillery, truck laden with grim men satiated with slaughter, yet compelled by the urgencies of war to slaughter more.

The letters tell of sorrows and joys, of dreams war has smashed, of plans that are bloodied and done, letters from Frenchmen and Englishmen, refugees from the Axis, from soldiers and sailors and tired eyed men of Home Defenses,

## Slips That Pass In the Mike

. . . This is the Columbia Outfitting System.

From Hollywood signoff.

. . . The Stukas swooped low on the doomed city. As each screaming "diaper" neared its objective it released its deadly cargo.

—From a news reporter.

. . . This is the Musical (Mutual) Broadcasting System.

—Overheard from KHJ.

. . . It would appear that Ma Perkins got into bed with the Reds as they walked the picket lines.

—From a Radio commentator.

. . . And don't forget, the price for the whole ensemble is but \$29.99. You couldn't wear it out if you wanted to.

—Local station commercial.

. . . When you want the correct time say "Bulova," spelled T-I-M-E.

. . . The wedding bells rang clearly above the noise of the crowd.

from women and children. . . Tales that, post-borne, beat back the riotous pandemonium of conflict and make, for one still instant, a place where the common man and woman and their kith and kin who fight in wars may be heard.



DLBS, 9:15 p.m.  
Mon.-Fri.

KMTR	KFI	KECA	KHJ	KFVD	KFSG	KGFJ	KFXM	KFAC	KGER
↓KFSD	↓KMPC	↓KIEV	↓KFWD	↓KNX	↓KRKD	↓KPPC	↓KFOX	↓KGB	↓KVDE
570	640	790	930	1020	1150	1240	1280	1330	1390
600	710	870	980	1070	1230	1490			

## SUNDAY Program Highlights

Morning Programs Appear in Lightface Type; Afternoon and Evening Programs in Boldface.

### Religious

- 9:00—Columbia Church, KNX
- 12:00—Sunday Vespers, KECA-KFSD.
- 2:00—Catholic Hour, KECA.
- 3:00—Our Saviour's Lutheran Church, KHJ.
- 4:30—Church in Erdensmissional Program, KECA.
- 5:00—Old Fashioned Revival, KHJ.

### Variety

- 8:15—I'm An American, KECA-KFSD.
- 9:00—This Is Fort Dix, KVDE.
- 9:30—March of Games, KNX.
- 10:15—Romance of Highways, KHJ-KGB-KVDE.
- 11:30—Talent Limited, KFSD.
- 12:30—Behind the Mike, KECA.
- 1:15—Art Baker, KNX.
- 2:30—Gene Autry Melody Ranch, KNX.
- 2:55—Dear Mom, KNX.
- 4:00—Charlie McCarthy, KFI.
- 6:00—Good Will Hour, KECA-KFSD.
- 7:30—Reg'lar Fellers, KFI.
- 8:30—Signal Carnival (Signal Oil Co.), KFI.

### Drama

- 1:00—Joe and Mabel, KFI.
- 2:00—Bulldog Drummond, KHJ-KGB-KFXM-KVDE.
- 4:00—Columbia Workshop, KNX.
- 4:00—Star-Spangled Theatre, KECA.
- 4:30—One Man's Family, KFI.
- 6:00—Nobody's Children, KHJ-KGB-KVDE-KFXM.
- 6:30—Helen Hayes' Theatre, KNX.
- 7:00—Crime Doctor, KNX.
- 7:00—Inner Sanctum Mystery, KECA-KFSD.
- 7:15—Dear John, KFI.
- 7:30—Reported Missing, KFWD.
- 8:15—Parker Family, KFI.
- 9:00—Night Editor, KFI.
- 9:00—I Was There, KNX.
- 9:30—Hermie's Cave, KMPC.
- 9:30—When Presses Roar, KFI.
- 9:45—Adventures of Cosmo Jones, KNX.

### Quiz Programs

- 2:30—Dr. L. Q. Junior, KFI.
- 3:00—Prof. Puzzlewit, KFI.
- 4:30—Spelling Beehiner, KNX.
- 5:00—Aircraft Quiz, KMPC.
- 6:00—Take It or Leave It, KNX.
- 7:30—Answer Auction, KNX.
- 8:00—Guess Who, KMPC.
- 8:30—Don't Be Personal, KNX.
- 9:00—Are You Musical? KMPC.

### Outstanding Music

- 8:30—Radio City Music Hall, KECA-KFSD.

- 10:00—NBC String Symphony, KFI.
- 11:00—Concert Petite, KFI.
- 11:00—Columbia Symphony, KNX.
- 12:30—The Pause That Refreshes, KNX.
- 1:00—Musical Steelmakers, KHJ-KVDE-KGB-KFXM.
- 2:00—Swingo, KFWD.
- 2:00—Christian Endeavor Chorus, KNX.
- 2:00—Music of Masters, KMPC.
- 2:30—Music for Americans, KECA.
- 3:30—Fitch Bandwagon, KFI.
- 4:45—Gilbert and Sullivan Gems, KHJ-KVDE-KFXM.
- 5:00—Manhattan Merry-Go-Round, KFI.
- 5:00—Ford Summer Hour, KNX.
- 5:30—Album of Familiar Music, KFI.
- 6:00—Hour of Charm, KFI.
- 6:00—Wings Over Jordan, KMPC.
- 7:30—Treasure Trails of Song, KECA-KFSD.
- 7:30—Chiangsland Concert, KHJ.
- 8:30—Hancock Ensemble, KHJ-KGB-KVDE.
- 10:00—Philharmonia, KECA.

### Public Affairs—News

- 9:00—Highlights of Week's News, KFI.
- 9:30—Layman's View of News, KECA.
- 10:30—Chicago Round Table, KFI.
- 11:15—H. V. Kaltenborn, KFI.
- 11:30—U. S. O. Program, KVDE.
- 12:15—Upton Close, KFI.
- 2:45—Cedric Foster, KHJ-KGB-KVDE-KFXM.
- 3:00—News from Europe, KECA.
- 3:30—World News Tonight, KNX.
- 3:45—Pearson and Allen, KECA.
- 3:45—Wythe Williams, KHJ-KGB-KVDE.
- 4:00—American Forum of Air, KHJ-KGB-KVDE-KFXM.
- 5:00—American Red Cross, KECA.
- 6:30—Ted Cook, KFI.
- 7:00—Gabriel Heatter, KHJ-KGB.
- 7:00—Open Forum, KFAC.
- 7:15—Britain Speaks, KGB-KVDE.
- 8:00—Walter Winchell, KFI.
- 9:30—By the Way, KNX.
- 10:00—RICHFIELD NEWS, KFI.

### Sports—Comment

- 1:30—Baseball, Hollywood vs. San Diego, KFAC.
- 5:45—Sports Newsreel, KECA.
- 10:15—Bowling Notes, KFWD.

### 10 to 11 A. M.

- KFI—10, NBC String Symphony, 10:30, Chicago Round Table.
- KNX—10, 'Roundly We Hail, 10:30, News, Garred, 10:45, Meet the Music.
- KHJ—10, News, 10:15, Highway Romance, 10:30, Canary Chorus, 10:45, Music.
- KECA—10, Central Varieties.
- KFWB—10, Smiling Irishman, KMPC—10:15, News, 10:30, Platter Parade.
- KMTR—10, Madame Reinhart, KFAC—10, Music.
- KGFJ—10, War Perkins, 10:15, Voice of Health, 10:30, Concert.
- KRKD—10, Music Masters.
- KPPC—10:30, Records, 10:15, Chimes, 10:55, Church Service, Rev. Blake.
- KFOX—10, Organ, 10:15, Visitors 10:15, Organ.
- KGER—10, News, 10:05, Brother John.
- KFSG—10:30, Aimee S. M. Pherson, KFSD—10, Don Roy Revue.
- KGB—10, News, 10:15, Romance of Highways, 10:30, Canary Chorus, 10:45, El Paseo Troubadors.
- KFVD—10, Rhythm, 10:15, Serenade, KVDE—10, News, 10:15, Highway Romance, 10:30, Canary Chorus, 10:45, El Paseo Troubadors.

### 11 A. M. to 12 Noon

- KFI—11, Concert Petite, 11:15, H. V. Kaltenborn, 11:30, S. Kaye Serenade, 11:45, Physical Well-Being.
- KNX—11, Columbia Broadcasting Symphony.
- KHJ—11, Cavalcade of Swing.
- KECA—11, Central Varieties.
- KFWB—11, Smiling Irishman, KMPC—11, Platter Parade.
- KMTR—11, Music.
- KFAC—11, Church of Open Door.
- KGFJ—11, Concert, 11:30, Top Tunes.
- KPPC—11, Pasadena Pres. Church, KFOX—11, Pop. Records.
- KGER—11, Pilgrim's Hairs.
- KFSD—11, Joseph Marais African Folk, 11:30, Talent Limited.
- KGB—11:30, Let's Dance.
- KFVD—11, First Methodist Church, KVDE—11:30, U. S. O. Program.

### 12 Noon to 1 P. M.

- KFI—12, Joan Benoit, Soprano, 12:15, Upton Close, 12:30, Sunday Serenade, 12:45, Dr. Casselberry.
- KNX—12, Columbia Symphony, 12:15, Garred, News, 12:30, Pause That Refreshes.
- KHJ—12, News, 12:15, V. Monroe Orch., 12:30, Floyd Johnson.
- KECA—12, Sunday Vespers, 12:30, Behind the Mike.
- KFWB—12, Smiling Irishman, 12:30, Jean Leonard.
- KMPC—12, Platter Parade.
- KMTR—12, St. Brendan's Choir, KFAC—12:30, Music.
- KGFJ—12:15, Pop. Concert.
- KRKD—12:30, Music, 12:45, News.
- KPPC—12:15, Music of Masters, 12:45, D. C. Smedley, Piano.
- KFOX—12, Records.
- KFSD—12, National Vespers, 12:30, Behind the Mike.
- KGER—12, News, 12:05, Club Acero-amo, 12:35, Czechoslovakia.
- KGB—12, V. Monroe Orch., 12:30, Garden Beautiful.
- KFVD—12:15, Music.
- KVDE—12, V. Monroe Orch.

### 1 to 2 P. M.

- KFI—1, Joe and Mabel, 1:30, News, 1:45, R. Shield Revue.
- KNX—1:15, Art Baker, 1:30, Time Out for Daniel.
- KHJ—1, Musical Steelmakers.
- KECA—1, Music for You, 1:15, R. Morgan Orch., 1:30, Rhythm by Ricardo.
- KFWB—1, Sunday Serenade, 1:15, Music.
- KPPC—1, Samuel B. McKee, 1:15, Symphonic Swing, 1:30, Easy Listening.
- KMTR—1, Spec. Events, 1:30, Betty Phillips, 1:45, Pianos.
- KFAC—1, Music, 1:30, Baseball: Hollywood vs. San Diego.
- KRKD—1, Request Music.
- KGFJ—1, Popular Concert.
- KFOX—1, Orch., 1:15, Ross B. H. room, 1:15, Lucey Hour Show.
- KGER—1, News, 1:15, Spanish Hour.
- KFXM—1, Musical Steelmakers, 1:30, Room Full of Music.

- KFSD—1, R. Morgan Orch., 1:30, Rhythms by Ricardo.
- KGB—1, Musical Steelmakers.
- KFVD—1:15, Pianos, 1:30, Popular Favorites.
- KVDE—1, Musical Steelmakers.

### 2 to 3 P. M.

- KFI—2, Looks at Books, 2:15, B. Barron Orch., 2:30, Dr. L. Q. Junior.
- KNX—2, Christian Endeavor Chorus, 2:15, Carol Marsh, Pianist, 2:30, Gene Autry Melody Ranch, 2:55, Dear Mom.
- KHJ—2, Bulldog Drummond, 2:30, Memory Music, 2:45, Cedric Foster.
- KECA—2, Catholic Hour, 2:30, NYA Music for Americans.
- KFWB—2, Swingo.
- KMPC—2, Music of the Masters.
- KMTR—2, Special Events.
- KFAC—2, Baseball.
- KGFJ—2, News, 2:15, Music, 2:30, Faith, 2:45, Music.
- KRKD—2, Request Music.
- KFXM—2, Bulldog Drummond, 2:30, Shining Hour, 2:45, Cedric Foster.
- KFOX—2, Rev. Hedrick, 2:15, Music, 2:30, Rev. Adams.
- KGER—2, News, 2:05, Shepherd's Call, 2:20, Music, 2:30, L. B. Band.
- KFSD—2, Spin Quiz, 2:30, Shining Hour.
- KGB—2, Bulldog Drummond, 2:30, Sunday Serenade, 2:45, Cedric Foster.
- KFVD—2, Popular Favorites.
- KVDE—2, Bulldog Drummond, 2:30, Musical Matinee, 2:45, Cedric Foster.

### 3 to 4 P. M.

- KFI—3, Professor Puzzlewit, 3:30, Fitch Bandwagon.
- KNX—3:30, World News Tonight.
- KHJ—3, Our Saviour's Lutheran Church, 3:30, J. Davis Orch., 3:45, Wythe Williams.
- KECA—3, News from Europe, 3:30, Pearson and Allen, 3:45, Jean Cavall.
- KFWB—3, Music Makers.
- KMPC—3, Music to Remember, 3:45, Afternoon Musicale.
- KMTR—3, LaFayette Forum, 3:30, French Program.
- KFAC—3, Baseball.
- KGFJ—3, Friendly Advisor, 3:15, Music, 3:30, W. C. T. U., 3:45, Music.
- KFOX—3, Rev. Earl Iyle.
- KGER—3, News, 3:05, Parade of History, 3:20, L. B. Band.
- KFXM—3, News, 3:15, Romance of Highways, 3:30, Sky Pilot.
- KFSG—3, Evangelistic.
- KFSD—3, Ballou Park Organ, 3:30, Pearson and Allen, 3:45, Jean Cavall.
- KGB—3, Fight Camp, 3:30, Hero of Week, 3:45, Wythe Williams.
- KFVD—3, Pop. Favorites, 3:30, Hank the Night Watchman.
- KVDE—3, Fight Camp, 3:30, Organ & Violin, 3:45, Wythe Williams.

### 4 to 5 P. M.

- PLANTER'S GARDEN**  
KMPC, 4 p. m.  
The Flower Lovers' Program
- KFI—4, Charlie McCarthy, 4:30, One Man's Family.
  - KNX—4, Columbia Workshop, 4:30, Spelling Beehiner, 4:55, Elmer Davis, News.
  - KHJ—4, American Forum, 4:45, Gems from Gilbert and Sullivan.
  - KECA—4, Star-Spangled Theatre, 4:30, Church Interdenominational Program.
  - KFWB—4, Lutheran Gospel Hour, 4:30, Andre Kostelanetz, 4:45, Stuart Hamblen.
  - KMPC—4, Planter's Garden, 4:15, Author's News Digest, 4:30, Concert Rhythms.
  - KMTR—4, Volney James, 4:30, Spec. Events.
  - KFAC—4, Baseball.
  - KGFJ—4, News, 4:15, Music.
  - KRKD—4:15, All Request Program.
  - KFOX—4, John Brown, 4:30, Fire-Side Church.
  - KGER—4, News, 4:05, Gospel Tidings, 4:30, Colonial Tabernacle.
  - KFXM—4, American Forum, 4:45, Gilbert and Sullivan Gems.

# SUNDAY Programs

JUNE 22, 1941

### 8 to 9 A. M.

- KFI—8, Emma Otero, 8:30, Down South.
- KNX—8, West Coast Church, 8:30, Salt Lake Tabernacle.
- KHJ—8, Funny Papers, 8:30, Rev. Aubrey Lee, Sky Pilot.
- KECA—8, R. Maupin Orch., 8:15, I Am An American, 8:30, Radio City Music Hall.
- KFWB—8, Smiling Irishman, 8:30, Rescue Mission.
- KMPC—8, Top Pops.
- KMTR—8, Swedish Hour, 8:30, W. B. Record, 8:45, R. P. Shuler.
- KFAC—8, Country Church, 8:30, Harmonies.
- KGFJ—8, News, 8:15, Strings, 8:30, Popular Tunes.
- KRKD—8, Ranch Program, 8:15, News.
- KPPC—8, Records.
- KGER—8, News, 8:05, Rev. Dowell, 8:20, Musi., 8:45, Modern Miracles.
- KFSD—8, R. Maupin Orch., 8:15, I'm An American, 8:30, Radio City Music Hall.
- KGB—8, Berle String Quartet, 8:30, Rev. Lee, Sky Pilot.
- KFVD—8, Rev. Salas, 8:30, Church of Christ.
- KVDE—8, Dance Orch., 8:30, Rev. Lee, Sky Pilot.

### 9 to 10 A. M.

- KFI—9, Highlights of Week's News, 9:30, On the Job.
- KNX—9, Columbia Church, 9:30, March of Games.
- KHJ—9, P. E. Gardner, 9:30, Voice of Prophecy Choir, 9:45, D. Stable Orch.
- KECA—9:30, Layman's Views of News, 9:45, Garden Club.
- KFWB—9:30, Smiling Irishman.
- KMPC—9, News, 9:15, Hawaiian Serenade.
- KMTR—9, Spanish Hour.
- KFAC—9, Liberal Catholic Hour, 9:15, Voice of Health, 9:30, Music.
- KGFJ—9:30, Novelties, 9:45, Music.
- KRKD—9, Music Masters.
- KPPC—9, Announcements, 9:15, Chimes, 9:30, Sunday Morning Club.
- KFOX—9, Records.
- KGER—9, News, 9:05, March Ahead of Time, 9:30, Revival, 9:45, Music.
- KFSD—9, Radio City Music Hall, 9:30, Maytime with Lyell.
- KGB—9, Covenant Gospel Service, 9:30, Voice of Prophecy, 9:45, D. Stable Orch.
- KFVD—9, Waltz Time, 9:15, Music.
- KVDE—9, This Is Fort Dix, 9:30, Voice of Prophecy Choir, 9:45, D. Stable Orch.

## Recommended Radio Services

SOUTH & SOUTHWEST L. A.  
**CARLTON RADIO**  
 and **APPLIANCE CO.**  
 5418 So. Western Ave.  
 AXminster 1-9746  
**DRIVE-IN SERVICE**  
 For Auto Radios  
**HOME SERVICE**  
 All Work Guaranteed

**WILSHIRE-WESTLAKE**  
**CENTRAL LOS ANGELES**  
**50c**  
**HOME SERVICE CALL**  
 Includes Minor Adjustments  
**DRIVE-IN**  
 Auto Radio Service  
**EARL'S RADIO &**  
**TELEVISION SERVICE CO.**  
 740 SO. HOOVER  
 15 Years Reliable Service in L. A.  
 Federal 1714

**THRIFTY**  
 Presents  
**JOSE**  
**RODRIGUEZ**  
 and  
**SID**  
**SUTHERLAND**  
 "Inside The News"  
**KFI**  
 10:30 P. M.  
 Nightly  
 Except Saturday  

### Samaritan Adventure

Hal Styles, whose NBC feature "Count Your Blessings" presents the stories of people who have triumphed over misfortunes, gathered some good material for his program last week-end, but he hasn't got around to appreciating it yet.

Styles was returning from Perris, California, after a visit to his 12-year-old son who attends school there, when he was halted by a bandit on a lonely road. The bandit relieved the NBC commentator of his watch and \$62. Styles made no ob-

jections—naturally—until the highwayman, thanking him ironically, slapped him heartily on the back. Then Styles filled the air with blue language. After two days of swimming and hiking, he was badly sunburned, and the bandit picked the tenderest spot of the Styles torso for his farewell gesture.

★ ★ **KFSD, 3 p.m.**  
 Tues., Wed., Thurs.

### For Your Information

Not fiction, nor alarmist, "P. Y. L.—For Your Information" is a factual,

authentic report of what is going on behind the walls of foreign censorship and, more important, an account of what the United States is doing to block the actions of foreign agents in this country. Information for the program narrated by Frank Blair, one of the capital's best-known radio personalities, is gathered by a world-wide organization of news gatherers, working closely with federal, provincial and secret police agencies.

★ ★ **DLBS, 8:30 p.m.**  
 Sun.

**KFSD—4, Star-Spangled Theatre.** 4:30, Song of the Strings. 4:45, News. 1:55, Derbyshow.  
**KGB—4, American Forum.** 4:15, Better Homes.  
**KFVD—4:30, Tea Time Music.** 4:45, 90-90 Club.  
**KVOE—4, American Forum.** 4:45, Gilbert and Sullivan Gems.

#### 5 to 6 P. M.

**KFI—5, Manhattan Merry-Go-Round.** 5:30, American Album of Familiar Music.  
**KNX—5, Ford Summer Hour.**  
**KHJ—5, Old Fashioned Revival.**  
**KECA—5, Amer. Red Cross.** 5:15, C. Dant Music. 5:30, Bookman's Notebook. 5:45, Sports Newsreel.  
**KFWB—5, Stuart Hamblen.**  
**KMPC—5, Alrcraft Quiz.** 5:30, Moments Musicales. 5:45, Gypsy Strings.  
**KMTR—5, Voice of Youth.** 5:15, Ethel Hubler. 5:30, Martin Thomas.  
**KEAC—5, Music.**  
**KGFJ—5, Popular Concert.**  
**KREK—5, Requests.**  
**KFOV—5, Bible Treasury.** 5:30, Varieties.  
**KGER—5, News.** 5:05, Christian Youth. 5:20, Music. 5:30, Rev. Webber.  
**KFXM—5, Old Fashioned Revival.**  
**KFND—5, C. Dant Music.** 5:30, Bookman's Notebook. 5:45, Bill Stern.  
**KGB—5, Old Fashioned Revival.**  
**KFVD—5, Popular Favorites.**  
**KVOE—5, Old Fashioned Revival.**

#### 6 to 7 P. M.

**KFI—6, Hour of Charm.** 6:30, Ted Cook. 6:45, Raftones and Gay.  
**KNX—6, Take It or Leave It.** 6:30, Helen Hayes Theater.  
**KHJ—6, Nobody's Children.** 6:30, For Your Information. 6:45, Symphonic Strings.  
**KECA—6, Good Will Hour.**  
**KFWB—6, News.** 6:15, Voice of Tomorrow. 6:30, Miles Mander.  
**KMPC—6, Wings Over Jordan.** 6:30, R. Corey Orch.  
**KMTR—6, Special Events.** 6:15, Travelogues. 6:30, Spec. Events.  
**KEAC—6, News.** 6:15, Music. 6:30, Dr. Kleihauer. 6:45, Music.  
**KGFJ—6, Light Concert.**  
**KREK—6, Requests.** 6:15, Music. 6:45, News.

**KPPC—6:45, Romance of Communication.**  
**KFOX—6, News.** 6:15, Jerry Sears. 6:30, Music.  
**KGER—6, News.** 6:05, Music. 6:45, Italian Journal.  
**KFXM—6, Nobody's Children.** 6:30, News.  
**KFSD—6, Goodwill Hour.**  
**KGB—6, Nobody's Children.** 6:30, For Your Information. 6:45, Symphonic Strings.  
**KFVD—6, Popular Music.**  
**KVOE—6, Nobody's Children.** 6:30, For Your Information. 6:45, Symphonic Strings.

#### 7 to 8 P. M.

**KFI—7, News.** 7:15, Dear John. 7:30, Regular Fellers.  
**KNX—7, Crime Doctor.** 7:25, News. 7:30, Answer Auction.  
**KHJ—7, Gabriel Heatter.** 7:15, Strollin' Tom. 7:30, Chicagoland Concert.  
**KECA—7, Inner Sanctum Mystery.** 7:30, Treasure Trails of Song.  
**KFWB—7, Baseball Bulls-Eye.** 7:30, Reported Missing.  
**KMPC—7, Strollin' Tom.** 7:15, Serenade. 7:30, Sophisticates.  
**KMTR—7, Bob Shuler.**  
**KEAC—7, Open Forum.**  
**KGFJ—7, Gold Hour.**  
**KPPC—7, Hobby Club Drama.** 7:15, Sacred Songs. 7:30, Tower Chimes. 7:45, Organ.  
**KFOX—7, Lucea Floor Show.** 7:15, Music. 7:30, Semi-Classical.  
**KGER—7, News.** 7:05, Music. 7:15, Drama. 7:30, Meet the Band. 7:45, Al Williams.  
**KFSM—7, Almer S. McPherson.**  
**KFSD—7, Inner Sanctum Mystery.** 7:30, Treasure Trails.  
**KGB—7, Gabriel Heatter.** 7:15, Britain Speaks. 7:30, I'm an American. 7:45, Gems of Melody.  
**KVOE—7, Gluskin Conducts.** 7:15, Britain Speaks. 7:30, Gospel Light.

#### 8 to 9 P. M.

**KFI—8, Walter Winchell.** 8:15, The Parker Family. 8:30, Signal Carnival (Signal Oil Co.)  
**KNX—8, C. Spivak Orch.** 8:30, Don't Be Personal.  
**KHJ—8, Chicagoland Concert.** 8:30, Hancock Ensemble.  
**KECA—8, Packard Parade.** 8:15, News. 8:30, Organ Concert. 8:45, A. Lyman Orch.

**KFWB—8, Hollywood Presbyterian Church.**  
**KMPC—8, Guess Who.** 8:15, First-Light Fantasies. 8:45, Mother's Album.  
**KMTR—8, Floyd Johnson.**  
**KFAC—8, Open Door Church.**  
**KGFJ—8, News.** 8:15, Music. 8:30, Night Justice. 8:45, Music.  
**KPPC—8, Union Church Service.**  
**KFOX—8, Christian Science.**  
**KGER—8, News.** 8:05, Olga Graves. **KFSD—8, Moments of Melody.** 8:15, O. Nelson Orch. 8:30, Oscar Otis. 8:45, Voice of Hawaii. 8:55, News.  
**KGB—8, White Temple.** 8:30, Hancock Ensemble.  
**KVOE—8:30, Hancock Ensemble.**

#### 9 to 10 P. M.

**KFI—9, Night Editor.** 9:15, Cabbages and Kings. 9:30, When Presses Roar.  
**KNX—9, I Was There.** 9:30, By the Way. 9:45, Adventures of Cosmo Jones. 9:55, News.  
**KHJ—9, News.** 9:15, Voice of Prophecy. 9:45, J. Savitt Orch.  
**KECA—9, G. Nottingham Orch.** 9:30, Morton Downey & D. Kaye Orch.  
**KFWB—9, Rescue Mission.** 9:30, News. 9:45, Angelica Lutheran Church.  
**KMPC—9, Are You Musical?** 9:30, Hermit's Cave.  
**KMTR—9, Open Forum.** 9:30, Norman Olson.  
**KFAC—9, Sunday Evening Club.** 9:30, Glorious Hope.  
**KGFJ—9, News.** 9:15, Popular Times.  
**KFOX—9, News.** 9:15, Lucy West.  
**KGER—9, News.** 9:05, Rev. Crouch. 9:30, Tuckin' In.  
**KFXM—9, News.** 9:15, Voice of Prophecy. 9:45, J. Savitt Orch.  
**KFSG—9:30, Voices of First Nighters.**  
**KFSD—9, B. Saunders Orch.** 9:15, News. 9:30, Downey & Kaye Orch.  
**KGB—9, News.** 9:15, Voice of Prophecy. 9:45, J. Savitt Orch.  
**KFVD—9, Hank, the Night Watchman.**  
**KVOE—9, News.** 9:15, Voice of Prophecy. 9:45, J. Savitt Orch.

#### 10 to 11 P. M.

**KFI—10, Richfield News.** 10:15, Bridge to Dreamland. 10:30, Inside the News (Thrifty Drug). 10:45, Bridge to Dreamland.

**KNX—10, D. Jurgens Orch.** 10:30, Ken Stevens, Songs.  
**KHJ—10, D. Ellington Orch.** 10:30, Paradise Isle.  
**KECA—10, Philharmonia.**  
**KFWB—10:15, Bowling Notes.** 10:30, Dancing Favorites.  
**KMPC—10, Read It or Not.** 10:15, Royal Hawaiians. 10:30, Deep River.  
**KMTR—10, Viennese Ensemble.** 10:15, B. Ayerill Orch. 10:30, Spec. Events. 10:45, Music.  
**KGFJ—10, News.** 10:15, Radio Club. 10:30, Dreamer.  
**KFOX—10:15, J. North Orch.** 10:30, Music.  
**KFAC—10, Melody Hour.**  
**KGER—10, News.** 10:10, Family Air. 10:30, Pop. Concert.  
**KFXM—10, D. Ellington Orch.** 10:30, Concert Master.  
**KFSG—10, Esther Stuart.**  
**KFSD—10, Southernaires.** 10:15, Bridge to Dreamland.  
**KCB—10, D. Ellington Orch.** 10:30, Dance Time.  
**KFVD—10, Hank, the Night Watchman.**  
**KVOE—10, D. Ellington Orch.** 10:30, S. Kenton Orch.

#### 11 to 12 Midnight

**KFI—11, News.** 11:15, G. Nottingham Orch. 11:30, D. Marshall Orch.  
**KNX—11, Knox Manning.** News. 11:45, D. Aarundt Orch. 11:30, Conversation at Console. 11:55, News.  
**KHJ—11, Sunday Night at the Coconut Grove.**  
**KECA—11, Floyd Wright, Organ.**  
**KFWB—11:15, Music You Want.**  
**KMPC—11, Dancing Party.**  
**KMTR—11, L. Herman Orch.** 11:15, Music.  
**KFAC—11, Night Shades.**  
**KGFJ—11, Sunday Players.** 11:15, Rhumba Rumlbers.  
**KFOX—11, Records.**  
**KFSM—11, Coconut Grove.**  
**KFSG—11, Robert Bruce.** 11:30, Drama.  
**KFSD—11, B. Saunders Orch.** 11:30, D. Marshall Orch.  
**KGB—11, Coconut Grove.**  
**KVOE—11, Coconut Grove.**



## QUIZ FUN

**H**ILARIOUS and completely brain-stormy is Colonel Lemuel Q. Stoopnagle's program. The Colonel is on vacation now but is certain to be back this fall with more of the daftest quiz posers yet to be asked on Radio. Here are six of his hardest. Score yourself 20% for each correct one. The answers are on page 31—but no peeking!

1. Standing right where you are, on a hard wooden floor, how can you drop an egg three feet without breaking it?
2. How can you throw a baseball with all your might and have it stop and come right back to you without hitting any wall, or obstruction of any kind?
3. How could you head your automobile south on an ordinary road, drive it for one mile, and without turning, find yourself a mile north of where you started?
4. Two fathers and two sons shot three rabbits. Yet each took home one rabbit. How come?
5. If sneakers are used in tennis, cleats in football and spikes in baseball, in what sport are all metal shoes used?

*Ed. Note: These weekly radio posers are for family fun. If you have heard any recently send them to Quiz Editor, Radio Life, for inclusion with your name. Now, turn to answers and see how you came out.*



## MORE: RADIO WEST

(Concluded from Page 1)

who provide melodies for "Paradise Isle," Sunday night show of harmony and meditation, KHJ. Tony La Frano delivers narration and poetical readings in velvety fashion. Andy Iona claims the title of "Number One Steel Guitarist" of the nation. Organist Dean Fossler has won a reputation for music making, a noteworthy stint being his six-year engagement with Amos 'n' Andy. Ralph Hansell provides melodic chords with a vibraphone, his skill with the instrument gaining national attention, especially his accompaniment of the Merry Maes. Lowell Cartwright announces the 10:30 to 11:00 p. m. program.



KHJ, 10:30 p.m. Sun.

# Radio Life Lines

BY "BUCK" HATHAWAY

**UP LATISH AT BRITTINGHAM'S** the other night talking with Lurene Tuttle and husband Mel Ruick, the announcer. . . . Lurene believes radio scripters miss a point in not giving brief voice pictures of characters before they come on air, whether they are tall, small, excitable, calm, homely or beautiful. . . . There met Maryeda Green, new arrival from Chicago, old friend of Lurene's here for radio assignments—and a gal remembered as "Hurlbut"—choice and well packaged in a dark tailored. . . .

**VITAL STATISTICS AND PERSONALS:** Juanita Anderson, ticket agent for Grand Ole Opry, will marry Army man, Jack McGee. . . . Jamup Woods (Jamup and Honey) is June-struck. The gal's a non-pro. . . . It'll be wedding-dongs for Jack Hill, "Bulldog Drummond" scripter, and Katheryn Trooper, Orson Welles' sectree. . . . Fern Persons is to be "Nell Bell" on Unk Ezra's program. . . . Yvette (Ilka Chase "Penthouse Party") for Columbia will make 4 records at one stance-ing. . . . John Reed King's picked to play "What's My Name" with Arlene Francis as a Charlie McCarthy replacement. . . . Big Town will probably be replaced by "Major Hoople" when it summer-folds. . . . Lupe Velez will fireball Kay Kyser's third pix. . . .

**FUNNY WHEN WE HEARD IT:** A musician told Don Voorhees (Telephone Hour music maker) he was writing a song. "What's the subject matter?" asked Don. "It doesn't," muted the musician. . . .

**CUFFED WHILE LAZING:** Al Span, sound effector for Louella Parsons' "Hollywood Premiere" sound-effected the first wail of Carol Ann Span when she finished her journey into the world. . . . Ray Ives, "Puddin'head" of "Regular Fellers," brings a tool chest to work with him hoping to find something that needs fixin'. . . .

**HORACE HEIDT WROTE** in to tell of an air-quip. Seems a musician told him he had an easy job playing an accordion at start and end of a program. "I see," quipped Heidt, "squeezy come and squeezy go."

**LETTER ALSO FROM PAUL BARON** who wants exploded a time-worn myth that Stradivarius made only violins. "Truth is," Baron reported, "Straddie made guitars, cellos and violas. In his 93 years on earth he made 1,500 instruments; 950 were violins." The average Strad costs about \$30,000.

**NOBODY'S CHILDREN NOTE:** Two elderly spinsters want to adopt Joan (Valiant Lady) Blaine, thinks she is having too much trouble to go it alone. But Joan can handle herself in any situation. Fact is she's a lawyer, harpist, short story writer, cooks her own meals, bag-punches (and not under her eyes, either), tap dances, fences, rides and can saw wood like a woodman would. . . .

**NOTHING IF NOT FORTHRIGHT** was that woman contestant on "All Aboard," the Southern Pacific Show (KNX). To Art Baker's question, "Do you gently nudge your husband when he snores?" she replied: "Heavens, no! I just punch the stuffing out of him to make him stop."

**DEEP GREEN-EYED MONSTER NOTE:** Dinah ("Yes My Darling Daughter") Shore is probably hanging her slippers out on the line, these nights. The songstress has had dancing dates almost nightly with Cesar Romero since the film star arrived in New York. They met when Dinah was in Hollywood last winter for the Eddie Cantor show.

**LUNCHING WITH MARK (TIGER OF MELROSE) FINLEY** (KHJ-Don Lee public relations director) to learn Philadelphia's Fairmont Park Robin Hood Dell concerts will be summer broadcast by transcription on "Rhapsody In Wax" from midnight till fifteen to 1, Wednesdays. . . .

**YOU MIGHT TUNE IN:** Beatrice Henning Shaw is airing along with her "Sands of Time" program over KHJ. Current format tells about the land's First Ladies. . . . Hi! There, Irene!

**QUICK PEEPS AT PEOPLE:** David Gaines, sound effects man on Columbia's "Myrt and Marge" program, recently completed a flat-boat trip up the Delaware River. . . . he paddled a light folding canoe. . . . Col. Bernice Jacobsen, who handles publicity for the Eighth Corps Area of the War Department, won first prize on the Professor Quiz program not long ago. The Jacobsen commission is the McCoy. . . . Burl Ives, folk song singer on the Columbia network, made his first appearance in New York's Town Hall last week with a group of the leading interpreters of native American music. . . . Alice Frost, star of CBS' "Big Sister," received a censored fan letter a few days ago which was mailed from England in April. It was from a French-Canadian who used to hear "Big Sister" before she went abroad to do war work. She wanted to catch up on current developments in the program.

## \$500 IN U. S. SAVINGS BONDS

Get into the contest now! Open to all Radio Life readers—  
full details at all Eastern-Columbia Stores.





Mary Astor

# Radio Beams on MARY ASTOR

*The Show-Case Lady Gets the  
Once-Over by Evelyn Bigsby*

**M**OST of you probably think of Mary Astor the way we did. So many times we've seen her brilliant screen delineations of the supercilious, sophisticated woman. From currently screening "The Great Lie" we carried away vivid impressions of her as the b.azen, blasé, brittle concert pianist who renounced her baby. We became confused, it seems, and actually attributed to real-life Mary Astor the hard, worldly-wise qualities which she depicts so convincingly on the screen.

But it isn't that way at all.

At first, when we stumbled upon her

the way we did, we had to pinch ourselves to make sure we were in possession of our normal senses.

For some reason to ourselves most astonishing but very gratifying, we were 10 minutes early for our interview appointment and were directed to the gardens beside Miss Astor's Colonial home in Pacific Palisades.

As we skirted a clump of flowering shrubbery, we noticed that a large piece of the lawn had been torn up to make way for a common ordinary vegetable patch. Very snugly arrayed were two

rows of corn, two rows of beans, parallel clusters of radishes, twin lines of carrots, peppers, tomatoes, and strawberry plants. In the middle of it all was a feminine figure covered in nondescript denim and headgearing in a garden straw which made her look like a descending parachute. We were in process of hurrying past when an unmistakably familiar voice summoned from under the billowy brim.

"Pete" it directed to the gardener who was grubbing in the radish row, "come here and see if you don't think these carrots need more Vitamin B."

Then the hat brim flopped up and we were confronted with Miss Astor's warm smile and friendly recognition from her beautifully set eyes. She gesticulated a greeting with mud-spattered, gloved hands and plunged right into an explanation.

"I've just bought 77 acres near Indio and I'm planning on making them a paying investment by raising corn, onions, and other vegetables. There are some sugar beets on the place already. My enthusiasm about the project ran so high I couldn't wait for the ranch to become organized, so I started growing things here on this 40 by 16 plot. Call it an experimental garden, if you wish, but it's really practical and seeds of fun. I've hired a soil tester to be sure that plenty of calcium, iron, and other essentials are reaching my miniature truck farm. We've already had beans and radishes for our table."

By this time our previous notions of Miss Astor had undergone some radical changes. A few moments later when talk shifted to the "Hollywood Showcase" program of which she is mistress of ceremonies, we were convinced that she is a down to earth person in more ways than agriculturally.

"That show's my baby," she said beamingly. "I really have a good time doing it. I suppose it's just the 'ham' in me that responds so overwhelmingly to the footlights and real audience which are parts of the 'Showcase' broadcast. The very set-up, the mere fact that once a line is read it's irrevocable and not subject to retake like the movies, gives the show a nervy quality and definitely adds zest to my performance."

"But," she continued eagerly, "my own acting brings only a fraction of the satisfaction. You see, each week we bring to the microphone a small group of promising young professionals who need perhaps just the boost of a "Showcase" appearance to receive that prayed-for nod from fame. Preliminary eliminations precede air time. From those chosen for the program, a winner is decided by vote of a studio jury, selected by throwing a dozen ping pong balls into the audience."

Miss Astor went on to explain that the Orpheum Theater books one of the performers each week and that the jury-adjudged "best performer" is rewarded with the opportunity of a return engagement on the "Showcase" program. As aftermath of an appearance, Bob Bradley landed a berth as sustaining vocalist at CBS, Songstress Ardis Davis was signed by the Light Opera association, Violinist Dorothy Wade was invited to participate in the Pasadena Bach festival, and several others found niches for which they had been yearning.

(Concluded on Page 20)

# MONDAY Program Highlights

Morning Programs Appear in Lightface Type; Afternoon and Evening Programs in Boldface.

## Variety

8:00—Kate Smith, KXN.  
8:15—Johnny Murray, KFI.  
8:30—Art Baker, KFI.  
9:15—Between Bookends, KECA-KFSD.  
9:45—Top of the World, KHJ.  
10:00—Art Baker's Notebook, KECA.  
11:00—Chef Milani, KMPC.  
12:30—Club Matinee, KECA.  
3:15—Here's Morgan, KHJ-KGB-KVOE-KFXM.  
4:30—Art Baker's Notebook, KFI.  
7:00—Amos 'n' Andy, KXN.  
7:15—Lum and Abner, KFI.  
7:30—Gay Nineties Revue, KXN.  
8:00—Erskine Johnson, KFI.

## Drama

5:00—Lux Radio Theater, KXN.  
6:30—Blondie, KXN.  
6:30—Cavalcade of America, KFI.  
7:30—Lone Ranger, KHJ-KGB-KVOE-KFXM.  
7:30—I Love a Mystery, KECA.  
8:00—The Amazing Mr. Smith, KHJ-KGB-KFXM-KVOE.  
8:00—Those We Love, KXN.  
8:30—Point Sublime, KFI.  
9:00—Hawthorne House, KFI.  
9:00—Actor's Workshop, KECA.

## Quiz Programs

12:00—Catalina Fun Quiz, KXN.  
5:00—Dr. I. Q., KFI.  
8:30—Double or Nothing, KHJ-KVOE-KFXM-KGB.  
8:30—Cash Quiz, KFWB.  
8:30—Catalina Quiz, KMPC.  
9:30—Pick a Tune, KFI.

## Outstanding Music

11:15—Song Treasury, KXN.  
12:15—Luncheon Concert, KEAC.  
1:00—Classic Hour, KECA.  
3:15—Masterpieces, KEAC.  
4:00—Telephone Show, KFI.  
6:00—Evening Concert, KEAC.

6:00—Guy Lombardo, KXN.  
6:00—Contented Program, KFI.  
7:00—Pleasure Time, KFI.  
7:15—Lanny Ross, KXN.  
8:00—Masters' Hour, KMPC.  
10:00—Basin St. Chamber Music Society, KECA.  
10:30—Philharmonia, KECA.  
10:30—Masterworks, KXN.

## Public Affairs—News

7:30—Bob Garred, KXN.  
8:00—Sam Hayes, KFI.  
2:30—John B. Hughes, KHJ-KGB-KVOE-KFXM.  
3:45—Frank Bingham, KFI.  
4:00—Fulton Lewis, KHJ-KGB-KVOE-KFXM.  
4:55—Elmer Davis, KXN.  
6:00—Raymond G. Swing, KHJ-KGB-KVOE-KFXM.  
6:30—John B. Hughes, KGB-KVOE.  
6:30—National Radio Forum, KFSD.  
6:50—They Say Today, KHJ.  
7:00—Affairs of State, KHJ-KGB.  
7:25—Face of War, KECA.  
8:30—What's On Your Mind?, KXN.  
8:15—Let's Talk News, KMPC.  
9:30—Fulton Lewis, KHJ-KGB-KVOE-KFXM.  
10:00—RICHFIELD NEWS, KFI.

## Sports—Comment

12:30—Baseball, KMPC.  
5:45—Sports Roundup, KECA.  
6:15—Hollywood Park, KMPC.  
6:30—Sports Page, KMPC.  
7:15—Inside of Sports, KHJ-KGB-KVOE-KFXM.  
10:15—Bowling Notes, KFWB.

## Weather

KMTR—9.  
KHJ-KGB-KVOE—8:30.  
KHJ-KGB-KVOE—2, 9:30.  
KRKD—9:30.  
KRKD—1, 3:45.  
KFWB—11:30.

# MONDAY Programs

JUNE 23, 1941

## 8 to 9 A. M.

KFI—8, Sam Hayes' News; 8:15, Johnny Murray; 8:30, Art Baker; 8:45, News.  
KXN—8, Kate Smith; 8:15, When a Girl Marries; 8:30, Romance of Helen Trent; 8:45, Our Gal Sunday.  
KHJ—8, Haven of Rest; 8:30, News; 8:45, Eddie Albright.  
KECA—8, Breakfast Club; 8:30, News; 8:45, Robert Lee Johnson.  
KFWB—8, French Club; 8:30, Vacation Time; 8:45, Dr. Reynolds.  
KMPC—8, Andy & Virginia; 8:15, Successful Living; 8:30, Unity Daily Word.  
KMTR—8, Spanish Hour.  
KGFJ—8, News, Stocks; 8:15, Music; 8:45, Dr. Wiseman.  
KRKD—8, Music; 8:25, State Employment; 8:30, Music; 8:55, News.  
KEAC—8, Fred Forrest; 8:15, Life Preserver Club; 8:30, Coffee Cup Comments; 8:45, I'm An American.  
KFOX—8, News; 8:15, Dr. Michelson; 8:45, Classified.  
KGER—8, News; 8:05, Soul Patrol; 8:15, Mizpah; 8:15, Rev. Bennington.  
KFXM—8, Haven of Rest; 8:30, Sunshine Service.  
KFSD—8, News; 8:15, Good Cheer; 8:30, National Farm & Home.  
KGB—8, Haven of Rest; 8:30, News; 8:45, Best Buys, Music, News.  
KFVD—8, Covered Wagon.  
KVOE—8, Haven of Rest; 8:30, News; 8:45, BBC News, News.

## 9 to 10 A. M.

KFI—9, Miranda's Garden Patch; 9:15, Bess Johnson; 9:30, Ellen Randolph; 9:45, Dr. Kate.  
KXN—9, Life Can Be Beautiful; 9:15, Woman in White; 9:30, Right to Happiness; 9:45, Rita Murray.  
KHJ—9, Breakfast Club; 9:30, American Home Products; 9:45, Top of the World.  
KECA—9, Mildred Van; 9:15, Between Bookends; 9:30, Here's to the Ladies; 9:45, Wife Saver.

KFWB—9, Popular Orch.; 9:15, Child Raising; 9:30, Book Review; 9:45, Pop. Orch.  
KMPC—9, News; 9:15, Hollywood Way to Glamour; 9:30, Family Bible; 9:45, News.  
KMTR—9, Mothers of America; 9:15, Health; 9:30, W. B. Record; 9:45, Music.  
KEAC—9, Inspirations; 9:15, Voice of Health; 9:30, Music.  
KGFJ—9, News, Stocks; 9:15, Music.  
KRKD—9, Prairie Schooner; 9:30, U. S. Weather, Music; 9:45, News.  
KFOX—9, Firebrands for Jesus; 9:30, Music.  
KGER—9, News; 9:05, Rev. Farham; 9:15, March Ahead of Time; 9:30, Revival; 9:45, Full Gospel.  
KFXM—9, News; 9:15, Music, You'll Find Out; 9:30, American Home; 9:45, I'll Find My Way.  
KFSD—9:15, Between Bookends; 9:30, Health Talk; 9:45, News; 9:50, Harry Harding.  
KGB—9, Ben Sweetland; 9:15, Homemaker's Catalog; 9:30, American Home; 9:45, I'll Find My Way.  
KFVD—9, Waltz; 9:15, News; 9:30, Dr. Richardson; 9:45, Parade.  
KVOE—9, Breakfast Club; 9:30, American Home; 9:45, I'll Find My Way.

## 10 to 11 A. M.

KFI—10, Light of the World; 10:15, Mystery Man; 10:30, Valiant Lady; 10:45, Arnold Grimm's Daughter.  
KXN—10, Big Sister; 10:15, Aunt Jenny's Real Life Stories; 10:30, Fletcher Wiley; 10:45, Kate Hopkins.  
KHJ—10, News; 10:15, Jean Abbey; 10:30, Norma Young.  
KECA—10, Art Baker's Notebook; 10:30, Munros; 10:45, Midstream.  
KFWB—10, School News; 10:15, Tom Breunman; 10:45, News.  
KMPC—10, Andy & Virginia; 10:30, Spare the Rod; 10:45, News.  
KMTR—10, Volney James; 10:45, Dr. Reynolds.  
KEAC—10, Serenade; 10:30, News; 10:45, Congregational Church.

KMTR	KFI	KECA	KHJ	KFVD	KFGJ	KGFJ	KFXM	KFAC	KGER
KFSD	KMPC	KIEV	KFWB	KXN	KRKD	KPPC	KFOX	KGB	KVOE
570	640	780	930	1020	1150	1230	1240	1330	1390
600	710	870	980	1070				1280	1360

KGFJ—10, News; 10:15, Voice of Health; 10:30, Music; 10:45, City Dwellers.  
KRKD—10, Paddock Flashes; 10:15, Health; 10:30, P.-T.A.; 10:45, Music.  
KFOX—10, News; 10:15, Health; 10:30, Petite Musicale.  
KGER—10, News, Full Gospel; 10:15, Kingdom Within; 10:30, Bright Corner; 10:45, Rev. Plunkett.  
KFXM—10, News; 10:15, Steele & Albert; 10:30, Organ Recital; 10:45, Say It With Music.  
KFSD—10, Art Baker's Notebook; 10:30, Doc Seller's True Stories; 10:45, The Mrs. Goes to Market.  
KGB—10, News; 10:15, For Housewives Only; 10:30, Garden Club; 10:45, Say It With Music.  
KFVD—10:30, Union Rescue Mission.  
KVOE—10, News; 10:15, Chapel Moments; 10:30, Garden Club; 10:45, Monitor News.

## 11 A. M. to 12 Noon

**HEAR CHEF MILANI TODAY**  
KMPC—11:00 A. M.

KFI—11, Against the Storm; 11:15, Ma Perkins; 11:30, Guiding Light; 11:45, Vic and Sade.  
KXN—11, Martha Webster; 11:15, Golden Treasury of Song; 11:30, News; 11:35, Today's Best Buys; 11:45, Woman of Courage.  
KHJ—11, Bookworm; 11:15, Market Place; 11:30, Victor Lindlahr.  
KECA—11, Orphans of Divorce; 11:15, Amanda; 11:30, John's Other Wife; 11:45, Just Plain Bill.  
KFWB—11, Tom Stoddard; 11:15, Joe Hernandez; 11:30, Al Jarvis.  
KMPC—11, Chef Milani; 11:30, Garden School; 11:45, Farm Journal.  
KMTR—11, Spec. Events; 11:30, Monitor News; 11:45, Music.  
KEAC—11, Man on Street; 11:30, Forenoon Musicale.  
KGFJ—11, News, Stocks; 11:15, Music.  
KRKD—11, Terry, Pianist; 11:15, Music; 11:30, News; 11:45, Music.  
KFOX—11, Tempus of Today; 11:30, News; 11:35, Rainbow Trio; 11:45, Kitchen Garden.  
KGER—11, News; 11:15, Voice of Prayer; 11:30, Meet the Band; 11:45, Music.  
KFXM—11, Classic Strings; 11:30, Cockeyed Cooking; 11:45, Meet the Band.  
KFSD—11, Orphans of Divorce; 11:15, Amanda of Honeymoon Hill; 11:30, John's Other Wife; 11:45, Just Plain Bill.  
KGB—11, Bookworm; 11:30, Pulpit Highlights; 11:45, W.P.A.  
KFVD—11, News; 11:15, Music; 11:30, Pianos; 11:45, Violet Schram.  
KVOE—11, Bookworm; 11:45, Cicle.

## 12 Noon to 1 P. M.

KFI—12, Backstage Wife; 12:15, Stella Dallas; 12:30, Lorenzo Jones; 12:45, Young Wilder Brown.  
KXN—12, Catalina Fun Quiz; 12:15, Myrl and Marge; 12:30, Story of Bess Johnson; 12:45, Stepmother.  
KHJ—12, News; 12:15, Homemaker's Club; 12:45, Three for Tea.  
KECA—12, Mother of Mine; 12:15, News; 12:30, Club Matinee; 12:55, News.  
KFWB—12, Al Jarvis; 12:30, News; 12:45, Jubilee.  
KMPC—12, Swingtime; 12:15, News; 12:30, Baseball.  
KMTR—12, Music.  
KEAC—12, News; 12:15, Luncheon Concert.  
KGFJ—12, News, Stocks; 12:15, Novelty Roundup; 12:30, Music; 12:45, Let's Listen.  
KRKD—12:30, Saddle Pals.  
KFOX—12, Records; 12:15, News; 12:30, South American Music; 12:45, Science of Mind.  
KGER—12, News; 12:10, Music; 12:15, The Poet Dreams; 12:30, Music.  
KFXM—12, Singin' Sam; 12:15, News; 12:30, Rhythm Rendezvous; 12:45, Tea for Three.  
KFSD—12, Mother of Mine; 12:15, News; 12:30, Club Matinee; 12:55, News.

KGB—12, News; 12:15, Diamond Dust, Harold Turner; 12:30, Johnson Family; 12:45, Tea for Three.  
KFVD—12, Air Editor; 12:30, Music; 12:45, Violet Schram.  
KVOE—12, News; 12:15, Royal Comedy; 12:20, Turner, Piano; 12:30, Johnson Family; 12:45, Two Kings & Queen.

## 1 to 2 P. M.

KFI—1, Home of the Brave; 1:15, Portia Faces Life; 1:30, We, the Abbotts; 1:45, Mary Marlin.  
KXN—1, Items of All Churches; 1:15, Road of Life; 1:30, O'Neil's; 1:45, Scattergood Baines.  
KHJ—1, Johnson Family; 1:15, Confessions of a Corsair; 1:30, We're Always Young; 1:45, Edith Adams.  
KECA—1, Classic Hour.  
KFWB—1, Music; 1:30, Dr. Reynolds; 1:45, Hortick Orch.  
KMPC—1, Baseball.  
KMTR—1, Indian Tales; 1:15, Music; 1:30, Spec. Events.  
KEAC—1, Science of Mind; 1:15, Music.  
KGFJ—1, News, Stocks; 1:15, Strings; 1:30, Matinee Melodies.  
KRKD—1, News, Music; 1:15, City Hall; 1:30, USC; 1:45, Singing Waiters.  
KFOX—1, Indian Tales; 1:15, Organ; 1:30, Christian Science; 1:45, Classified.  
KGER—1, News; 1:05, Officials; 1:20, Bits of Hits; 1:30, Spanish Trio.  
KFXM—1, John B. Hughes; 1:15, Confessions of a Corsair; 1:30, South American Way; 1:45, Edith Adams.  
KFSD—1, Sky Room Sketches; 1:15, Ann Gibson; 1:30, Reads in Rhythm; 1:45, Monitor News.  
KGB—1, John B. Hughes; 1:15, Confessions of a Corsair; 1:30, We're Always Young; 1:45, Edith Adams.  
KFVD—1, News; 1:15, Music.  
KVOE—1, John B. Hughes; 1:15, Confessions of a Corsair; 1:30, We're Always Young; 1:45, Edith Adams.

## 2 to 3 P. M.

KFI—2, Pepper Young's Family; 2:15, Lone Journey; 2:30, What's Doing; 2:45, Heart of Julia Blake.  
KXN—2, Knox Manning, News; 2:15, Backgrounds for Living; 2:30, Joyce Jordan, Girl Intern; 2:45, Nancy Dixon, Shopping Guide.  
KHJ—2, Captain Sally, Army Girl; 2:15, As the Twig Is Bent; 2:30, John B. Hughes; 2:45, Let's Play Bridge.  
KECA—2, Classic Hour; 2:15, What's Doing; 2:30, Buck Private and His Girl; 2:45, Wings on Watch.  
KFWB—2, South Sea Magic; 2:30, News & Music; 2:45, Pop. Orch.  
KMPC—2, Baseball.  
KMTR—2, Woman's World.  
KEAC—2:15, Amer. Leg. Aux.; 2:30, Music; 2:45, Organ.  
KGFJ—2, News, Stocks; 2:15, Civic; 2:30, Volunteers of America.  
KRKD—2, Music; 2:30, News; 2:45, Music.  
KFOX—2, Civic; 2:15, Blend Blues; 2:30, Matinee Melody.  
KGER—2, News; 2:05, Swing; 2:30, Music; 2:45, Nieta.  
KFXM—2, Stocks, Music; 2:15, As Twig Is Bent; 2:30, John B. Hughes; 2:45, Names and Locations.  
KFSD—2, Southernaires; 2:15, Clark Dennis; 2:30, Listening Time; 2:45, Wings on Watch.  
KGB—2, Captain Sally; 2:15, As the Twig Is Bent; 2:30, John B. Hughes; 2:45, Let's Play Bridge.  
KFVD—2, Music Box; 2:15, Organ; 2:30, Romantic Rhythm.  
KVOE—2, Captain Sally; 2:15, As the Twig Is Bent; 2:30, John B. Hughes; 2:45, Let's Play Bridge.

## 3 to 4 P. M.

KFI—3, News; 3:15, Agnes White; 3:30, Meet the Missus; 3:45, Frank Bingham.  
KXN—3, Second Mrs. Burton; 3:15, Young Dr. Malone; 3:30, News; 3:35, Fletcher Wiley.  
KHJ—3, I'll Find My Way; 3:15, Here's Morgan; 3:30, Sands of Time.  
KECA—3, The Burtons; 3:15, Tempus of Today; 3:30, Unclass. Hr.  
KFWB—3, Music; 3:45, Port of Hope.  
KMPC—3, Afternoon Recess; 3:30, Other Americas.

COMING OUT OF THE ETHER by Bernie Smith

**N**ICE, CLEAN, Chewy Gossip Dept.: (A kind and gentle reader thinks I ought to stick to it instead of being a philosopher, eh? Okay. Pass the Hemlock!) Weekly Variety, Bible of show business, has a headline about Leopold Stokowski. It reads: "Every-Act-a-Head-line with Stoki the Hokey Drum-Major of Symph!" (That's really hitting the tympani with the conductor!) . . . Announcers who have to sit for hours on end listening to programs they don't want to hear, become calloused to radio fare in short order. Their favorite program, however, is

"Vic and Sade!" (A serial!) . . . Milton Berle, always a favorite comedian in the Smith manse, has been taking too many cracks at BMI music. (Berle is the guy who actually sent a stenographer out to copy the gags of a vaudeville star!) . . . Radio sold thirty-one million dollars more in time last year than it did in 1939. (Boy, the newspaper fight against radio is sure putting radio out of business!)

★  
COMING Out of the Ether: Al and Mrs. Pearce have gone to Alaska to cool off

. . . Dinah Shore's original name was Fanny Rose Shore. One day she bought a recording of Ethel Waters' "Dinah," and began to sing the song herself. She became Dinah from then on, even had a Tennessee lawyer fix it up legally . . . NBC is readying a series titled, "The Stories of Somerset Maugham," with the author himself slated for a prominent role . . . Jessi-a Dragonette becomes vocal star of the "Saturday Night Serenade" in August.

★  
INFORMATION, Thanks: Jack Leonard, former vocalist with Tommy Dorsey, is among the sojers at Fort Dix, N. J. He still sings for the boys . . . Record sales have boomed so rapidly manufacturers can't supply the demand. There ought to  
(Continued on Page 23)

KMTR-3, Aircraft: 3:15, Spec. Events: 3:30, Piano: 3:45, Contest.  
KFAC-3, Music: 3:15, Symphony.  
KGFJ-3, News, Stocks: 3:15, Vocalists: 3:30, Concert Melodies.  
KRKD-3, Hawaiians: 3:30, Music: 3:45, Venna Taylor & Santaella.  
KFOX-3, Rubie Hiram: 3:30, Just Relax.  
KGER-3, News: 3:05, Music: 3:30, Little Show: 3:45, L.B.J.C.  
KFNM-3, Spotlite Revue: 3:15, Here's Morgan: 3:30, Sands of Time.  
KFSD-3, M. Spitalny Orch.: 3:15, NBC Newsroom: 3:30, Wife Saver: 3:45, Out of the Blue.  
KGB-3, Monitor News: 3:15, Here's Morgan: 3:30, Off the Record.  
KFVD-3, News: 3:15, Music.  
KVOE-3, Have You Read?: 3:15, Here's Morgan: 3:30, Bargain Counter Quiz.

4 to 5 P. M.

KFI-4, Telephone Hour: 4:30, Art Baker's Notebook.  
KXX-4, European Roundup: 4:15, Fletcher Wiley: 4:30, Treat Time: 4:45, Bob Garred, News: 4:55, Elmer Davis, News.  
KHJ-4, Fulton Lewis: 4:15, Guiding Eyes: 4:30, Playboys.  
KECA-4, News: 4:15, Alma Kitchell: 4:30, Irene Wicker: 4:45, Superman.  
KFWB-4, Don Milligan: 4:30, Music & News: 4:45, Stuart Hamblen.  
KMPC-4, Hollywood Blvd. Quiz: 4:15, Moments Musicale: 4:30, News: 4:45, Console Patterns.  
KMTR-4, Music: 4:30, Santaella Ens.: 4:45, Smoke Tree Valley.  
KFAC-4, Vernon Steele: 4:15, Garden School: 4:30, Music.  
KGFJ-4, News: 4:15, Tea Time.  
KRKD-4, Music: 4:15, Moxieland Quiz: 4:30, Music: 4:45, News.  
KFOX-4, News: 4:10, Varieties: 4:30, Jamboree.  
KGER-4, News: 4:15, Music: 4:30, Salvation Army: 4:45, Harold Agal.  
KFNM-4, Fulton Lewis: 4:15, Trading Post: 4:30, Matinee Melodies.  
KFSD-4, Adventures of a Modern Mother: 4:15, Alma Kitchell's Briefcase: 4:30, Irene Wicker: 4:45, Bartons.  
KGB-4, Fulton Lewis: 4:15, Better Vision Institute: 4:30, Playboys.  
KFVD-4, Piano: 4:15, Tea Time: 4:45, News.  
KVOE-4, Fulton Lewis: 4:15, C. Foster Orch.: 4:30, Playboys.

5 to 6 P. M.

KFI-5, Dr. I. Q.  
KXX-5, Lux Radio Theater.  
KHJ-5, News: 5:15, Capt. Danger: 5:30, Shafter Parker's Circus: 5:45, Captain Midnight.  
KECA-5, Twilight Tales: 5:15, News: 5:30, Drama Behind News: 5:45, Round-Up of Sports: 5:55, Pepsi-Cola Jingles.  
KFWB-5, Stuart Hamblen.  
KMPC-5, Cobber's Club: 5:15, News: 5:30, Uncle Harry.  
KMTR-5, Dr. Davies: 5:30, Spec. Events: 5:45, Friday Magazine.  
KFAC-5, Gateway to Music: 5:30, Whoa Bill Club.

KGFJ-5, News: 5:15, Music: 5:30, Sports: 5:45, Phil Stanwick.  
KRKD-5, Songs of Saddle: 5:20, Race Results: 5:45, Concert.  
KFOX-5, God's Sunshine: 5:20, Jamboree.  
KGER-5, News: 5:05, Latin Hour.  
KFNM-5, News: 5:05, Popular Orch.: 5:15, They Say Today: 5:30, Shafter Parker's Circus: 5:45, Capt. Midnight.  
KFSD-5, News: 5:15, Madame Kriete: 5:30, Drama Behind the News: 5:45, Dream Shopper: 5:50, Derbyshow: 5:55, Pepsi-Cola Jingles.  
KGB-5, Captain Danger: 5:15, They Say Today: 5:30, Shafter Parker's Circus: 5:45, Capt. Midnight.  
KFVD-5, Varieties & Values.  
KVOE-5, Classified: 5:15, Strictly Jive: 5:30, Shafter Parker's Circus: 5:45, Capt. Midnight.

6 to 7 P. M.

KFI-6, Carnation Contented Program: 6:30, Cavalcade of America.  
KXX-6, Guy Lombardo Orch.: 6:30, Blondie.  
KHJ-6, Raymond G. Swing: 6:15, Imperial Time: 6:30, They Say Today: 6:45, Press Room.  
KECA-6, Gordon Jenkins Orch.: 6:30, Out of Groove: 6:45, News.  
KFWB-6, News: 6:15, In the Gloaming: 6:30, WPA Concert: 6:45, Pop. Orch.  
KMPC-6, Alan Lane Sings: 6:15, Hollywood Park: 6:30, Sports Page: 6:45, Table for Two.  
KMTR-6, Irwin Allen: 6:15, Dick Terry: 6:30, Pay Day: 6:45, Ed Robbin.  
KFAC-6, Evening Concert.  
KGFJ-6, News, Italian Melodies: 6:20, Fannie Reinhardt.  
KRKD-6, Concert Music.  
KFOX-6, News: 6:10, Sportlight Parade: 6:15, Records: 6:30, Semi-classical: 6:45, Meet the Band.  
KGER-6, News: 6:15, World News: 6:30, Italian Journal.  
KFNM-6, Raymond G. Swing: 6:15, Home Modernization: 6:30, Air Snoops: 6:45, Organ Melodies.  
KFSD-6, Gordon Jenkins Music: 6:15, On With Dance: 6:25, Howard and Shelton: 6:30, National Radio Forum.  
KGB-6, Raymond G. Swing: 6:15, Mary Small: 6:30, John B. Hughes: 6:45, Lowe Highlights.  
KFVD-6, Serenade: 6:15, News: 6:30, Serenade.  
KVOE-6, Raymond G. Swing: 6:15, Orange County News: 6:30, John B. Hughes: 6:45, Organ.

7 to 8 P. M.

KFI-7, Fred Waring: 7:15, Lum and Abner.  
KXX-7, Amos 'n' Andy: 7:15, Larry Ross, Songs: 7:30, Guy Nineties Revue: 7:55, Bob Trout, News.  
KHJ-7, Affairs of State: 7:15, Inside of Sports: 7:20, Lone Ranger.  
KECA-7, T. Dorsey Orch.: 7:25, Face of War: 7:30, I Love a Mystery.  
KFWB-7, Regina Fiesta: 7:30, News: 7:45, Robert Arden.  
KMPC-7, Strollin' Tom: 7:45, I Spy: 7:50, Cavalcade of Hits: 7:45, News.

KMTR-7, Special Events: 7:15, Aircraft: 7:30, Special Events.  
KFAC-7, Evening Concert.  
KGFJ-7, Spanish Hour.  
KRKD-7, News: 7:15, Waltz Time: 7:30, Fishing Pals.  
KFOX-7, Regina Fiesta: 7:30, Daily Bread: 7:45, Robert Arden.  
KGER-7, News: 7:05, Jewish Hour.  
KFNM-7, Seven-Up: 7:15, Inside of Sports: 7:30, Lone Ranger.  
KFSD-7, 7:45, Evangelistic.  
KFSD-7, Regina Fiesta Time: 7:30, I Love a Mystery.  
KGB-7, Affairs of State: 7:15, Inside of Sports: 7:30, Lone Ranger.  
KVOE-7, Eye-Openers: 7:15, Inside of Sports: 7:30, Lone Ranger.

8 to 9 P. M.

KFI-8, Erskine Johnson, Hollywood Tattletale: 8:15, News: 8:30, Point Sublime.  
KXX-8, Those We Love: 8:30, What's On Your Mind?  
KHJ-8, The Amazing Mr. Smith: 8:30, Double or Nothing.  
KECA-8, Howard & Shelton: 8:05, E. Byrne Orch.: 8:30, News: 8:45, Richard Brooks.  
KFWB-8, Joe Hernandez: 8:30, Kash Kwiz.  
KMTR-8, Spec. Events: 8:15, Singing Waiters: 8:30, Douglas Dawson: 8:45, Bill of Rights.  
KMPC-8, Master's Hour: 8:30, Catalina Fun Quiz: 8:45, Let's Talk News.  
KFAC-8, News: 8:15, Music: 8:30, Floyd A. Allen.  
KGER-8, News: 8:15, Phil Stanwick: 8:30, Music: 8:45, Golden Rule.  
KFOX-8, Hawaiian Music: 8:15, Literature on Parade: 8:30, Judge Gardner.  
KGER-8, News: 8:05, Spanish Hour.  
KFNM-8, Amazing Mr. Smith: 8:30, Double or Nothing.  
KFSD-8, Evangelistic.  
KFSD-8, B. Byrne Orch.: 8:30, News: 8:45, M. Herth Trio: 8:55, News.  
KGB-8, The Amazing Mr. Smith: 8:30, Double or Nothing.  
KVOE-8, The Amazing Mr. Smith: 8:30, Double or Nothing.

9 to 10 P. M.

KFI-9, Baythorne House: 9:30, Pick a Tune.  
KXX-9, Paul Sullivan, News: 9:15, Who, What, Where and Why?: 9:45, Texas Jim Lewis.  
KHJ-9, News: 9:15, War Letters: 9:20, Round Towner: 9:30, Fulton Lewis: 9:45, Columns on Parade.  
KECA-9, Actor's Workshop: 9:30, News: 9:45, B. Strong Orch.  
KFWB-9, This Is Music: 9:15, Happy Chappie: 9:30, News: 9:45, Eleanor Wilson McAdoo.  
KMPC-9, Peter Potter.  
KMTR-9, Floyd Johnson: 9:30, America First Committee: 9:45, Spec. Events.  
KFAC-9, Music: 9:30, Civil Service Interview: 9:45, Church of Youth.  
KGFJ-9, News: 9:15, Synopated Symphony.  
KFOX-9, News: 9:15, Swing Time: 9:30, Club Thirty.  
KGER-9, News: 9:05, Music: 9:15, Lily of Desert: 9:30, Fred Ulrich.

KFNM-9, News: 9:15, War Letters: 9:20, Why Don't They?: 9:30, Fulton Lewis: 9:45, Pancho Orch.  
KFSD-9, Songs in the Night.  
KFSD-9, V. Olmon Orch.: 9:30, Listening Time: 9:45, News.  
KGB-9, News: 9:15, War Letters, J. Savitt Orch.: 9:30, Fulton Lewis: 9:45, Pancho Orch.  
KFVD-9, Hank, the Night Watchman.  
KVOE-9, News: 9:15, Hunter Hits: 9:30, Fulton Lewis: 9:45, Pancho Orch.

10 to 11 P. M.

KFI-10, Richfield News: 10:15, Blue Moonlight: 10:30, Inside the News (Thrifty Drug): 10:45, A Lyman Orch.  
KXX-10, D. Jurgens Orch.: 10:20, Masterworks.  
KHJ-10, J. Savitt Orch.: 10:30, News: 10:45, J. Bright Hawaiians.  
KECA-10, Basin St. Chamber Music: 10:30, Philharmonia.  
KFWB-10, Land of Illusion: 10:15, Bowling Notes: 10:30, Band of Week.  
KMPC-10, R. Chester Orch.: 10:15, News: 10:30, Tropical Serenade: 10:45, Royal Hawaiians.  
KMTR-10, Special Events: 10:15, Averill Orch.: 10:30, Music.  
KFAC-10, Melody Hour.  
KGFJ-10, News: 10:15, Phil Stanwick: 10:30, Concert Melodies.  
KFOX-10, Rhythmic Age: 10:15, Lucia Floor Show: 10:30, Pop. Orch.: 10:45, Treasure Chest.  
KGER-10, News: 10:10, Music: 10:30, Concert Music.  
KFNM-10, Last Frontier: 10:15, J. Savitt Orch.: 10:30, J. Bright Hawaiians.  
KFSD-10, Two Grand Pianists: 10:30, Melody Trio.  
KFSD-10, J. Ross Orch.: 10:30, News: 10:45, Derbyshow.  
KGB-10, George Baccon: 10:30, Down Melody Lane.  
KFVD-10, Hank, the Night Watchman.  
KVOE-10, J. Savitt Orch.: 10:30, J. Bright Hawaiians.

11 to 12 Midnight

KFI-11, News: 11:15, C. Foster Orch.: 11:30, D. Marshall Orch.: 11:55, News.  
KXX-11, News, Manning: 11:15, Bill Marshall, Songs: 11:30, M. Strand Orch.: 11:55, News.  
KHJ-11, G. Williams Orch.: 11:30, D. Ellington Orch.  
KECA-11, Philharmonia: 11:30, Organ: 11:55, News.  
KFWB-11, Piano Paintings: 11:15, Music You Want.  
KMPC-11, Dancing Party.  
KMTR-11, L. Herman Orch.: 11:15, Music.  
KFAC-11, Night Shades.  
KGFJ-11, Music: 11:15, Rkumba Ramblers.  
KFNM-11, G. Williams Orch.: 11:30, D. Ellington Orch.  
KFSD-11, Claude Compton: 11:15, Drama: 11:30, Words & Music.  
KFSD-11, This is Moving World: 11:15, Paul Carson, Organ: 11:55, News.  
KGB-11, G. Williams Orch.: 11:30, D. Ellington Orch.  
KVOE-11, G. Williams Orch.: 11:30, D. Ellington Orch.

CONTESTS

ALL those wishing complete Contest lists of the Columbia Broadcasting System may write to "Contests, Care of CBS, Columbia Square, Hollywood." Enclose a 3 cent stamp and the list will be mailed you.

Below are a few new ones and reminders of the best that have been running for some time.



THE STORY OF BESS JOHNSON—KNX.

COMPANY: Colgate Palmolive Peet.  
 CONTEST: Complete in 25 additional words or less: "I like Palmolive Soap because . . ." REQUIRED: 3 black bands from regular Palmolive (or 1 from large size).  
 PRIZES: 30 daily, \$500 first prize and 5 prizes of \$50 each. Grand prize is \$5,000. Palmolive donates 1 cent to Girl Scouts. Write local troop number on entry.  
 HEARD: KNX, 12:30 p.m. Monday through Friday.  
 MAIL: Bess Johnson, Dept. C, Jersey City, N. J.



PAUL SULLIVAN—KNX.

COMPANY: Art Metal Works, Inc.  
 CONTEST: Write a letter of 50 words or less on: "Why I prefer lighters to matches." REQUIRED: Nothing but above.  
 PRIZES: First, \$50; second, \$25; plus 18 others weekly. Booklet: "Smoking Etiquette" to all contestants.  
 HEARD: KNX, 9 p.m. Monday through Friday.  
 MAIL: Ronson, Newark, N. J.



DR. I. Q. JUNIOR—KFI

COMPANY: Mars Candy Co.  
 CONTEST: Submit "Forever Yours" wrappers (candy).  
 REQUIRED: Wrappers.  
 PRIZES: \$7.50 awarded each week for most wrappers received. At Contest's end the 50 persons sending in most wrappers receive a bicycle.  
 HEARD: KFI, 2:30 p.m. Sundays.  
 MAIL: Dr. I. Q. Junior, Chicago, Illinois.



DR. I. Q. JUNIOR—KFI

COMPANY: Brown and Williamson.  
 CONTEST: Write an interesting article based on and entitled "Campus Experiences." REQUIRED: Nothing but above.  
 PRIZES: \$50 awarded writers of best Campus Experience each week.  
 HEARD: KFI, 6:30 p.m. Tuesdays.  
 MAIL: College Humor, KFI, Los Angeles.



DAVE LANE—KNX

COMPANY: Marney Dog Food Company.  
 CONTEST: Complete Sentence: "I feed my pet Marco because . . ." in 25 words or less. REQUIRED: 3 Marco labels.  
 PRIZES: Phileo Portable Radio each week.  
 HEARD: KNX, 9:15 p.m. Tuesday, Thursday, Friday.  
 MAIL: Marco, KNX, Hollywood.



Radio Car Mart

Girl telephone operators who accept bargain offers for broadcasting over the unique KNX program "Tonight's Best Buys," have been literally swamped during recent shows by the flood of automobiles offered for sale. It's the draft. Many of the offers, according to John Nelson, are real bargains—and are snapped up before the program is off the air. Mixed in with the car offers, real estate, gadgets of all kinds, sporting goods and live animals at bargain prices on Monday night's broadcast, was one offer of a wedding dress, "worn only once."



KNX, 8:30 p.m. Thurs.



This is Judy Jones of Air, but Mercy McCambridge to her friends.

RADIO LIFE BIOGRAPHY  
**MERCY ON US!**  
**McCAMBRIDGE**  
**ON THE LOOSE**

AFTER a breathless half-hour with Mercedes McCambridge the other day in the Artist's Corridor at NBC's swanky Radio City on Sunset and Vine, I was convinced that the radio summer is going to be one hectic scramble to keep up with this small town dramatic-comedy-Firebrand who has assumed the role of "Judy Jones" in "This Is Judy Jones," the new 9:30 p. m. Tuesday NBC-Red (KFI) show that started off last week.

This engaging daughter of a professional singer and a ticket vending railroad passenger agent is affectionately dubbed "Merxy"—but it's obvious she has shown herself none in driving up the airplanes from Mundelein College in 1936 to a top-ranking radio star in 1941. At Mundelein one day she was asked to read four solo lines in a verse speaking competition. Half an hour later she was signed for a regular role in the serial, "Dan Harding's Wife." She was a junior then. Her senior year was spent dashing between studios and the Mundelein campus. In June, 1937, she won the Golden Rose, annual drama award, and a B. A. degree.

"I made my dramatic debut attending country school in Kinsman, Ill.," Merxy said modestly.

"As a freshman at Rosary College, River Forest, Ill., I won a scholarship to Mundelein."

In August, 1939, Merxy swept a

score of suitors out of the front hall and played the star role in a surprise wedding. Her leading man is Bill Fifiield, author of numerous radio thrillers.

Vivacious brunette, Irish and lovely, she is as energetic as a colt, her activities ranging from riding and swimming to collecting penguin models. She cherishes an Irish lace handkerchief given her by the Irish author, Shane Leslie, and she hates political speeches and green neckties. When and if she raises a family she wants it to be made up of boys who'll grow up to be football players, firemen and policemen.

In the studios she's nervous for the first few minutes of the broadcast and she never pictures the audience. It makes things too complicated.

Last week as Judy, she launched into a series of adventures which promise to keep her family and friends on guard. Simple plans for a vacation became momentous when Judy took hold. Her search for a camp named "Cat Rack," though it started quietly, will generate plenty of excitement for her and her best friends, Junior Sheldon and Betz Bowman.

Mercedes, as Judy, works as a model, is a good right hand for the eccentric Mr. Creighton Leighton, fashion designer. Junior Sheldon, with whom Judy has been in love since grammar school days, is roled by Ben Alexander, and Betz Bowman, who is not as dumb as she sounds, is played by Marvel Melinis.

Adults who try to keep up with Judy and her gang are Mrs. Jones (Betty Wilbur), Mr. Peterson, (Elliott Lewis) the man next door whose heart beats faster whenever he sees Judy's widowed mother, and Mr. Creighton Leighton (Wally Maher), Judy's eccentric, long-suffering boss.

From the records I learned that "This Is Judy Jones" broke radio tradition when the initial broadcast was heard. It began as a show without a heroine. Mercedes, vacationing in Seattle, was unable to reach Hollywood in time for the opening. But during the remainder of the series of Tuesday evening broadcasts, Judy will be in evidence directing activities of her active gang. The story is written especially for radio by Myron Dutton.

And here is a paragraph biography of this Irish honeybud:

Legal name, Mercedes McCambridge; birthplace, Joliet, Ill.; birthday, March 17, 1916; height, 5 feet 3 inches; weight, 111 pounds; coloring, fair, black hair and eyes.

The girl has background. She has been featured on "This Is the Show"; "One Man's Family"; "I Love a Mystery" and in Arch Oboler plays, with occasional roles on Hope and Benny shows.



KFI, 9:30 p.m. Tues.

## Background of A Woman In White

"WOMAN IN WHITE," the long-popular serial from the pen of Irna Phillips, recognized as radio's most successful serial dramatist, was introduced to network listeners more than three years ago and has been heard ever since, every day, Mondays through Fridays.

In the introductory chapters listeners met Karen Adams, the title character, just as she was graduating from nurse's training. They heard the stirring pledge: "With loyalty will I endeavor to aid the physician in his work and devote myself to the welfare of those committed to my care." They felt Karen's deep resolve to do her utmost in keeping this pledge.

In writing "Woman in White" and its forerunner, "Road of Life," which touch many phases of the lives of those in the medical profession, Irna Phillips was the first to feature nurses and doctors as heroines and heroes of the airplanes. Actual case histories are followed in the action of the serials. Miss Phillips' programs have become popular because she has felt great responsibility in presenting an ever true picture of the service given to humanity by nurses and doctors.

During the years Karen Adams' story has been dramatized, her career has progressed normally from starting out as a nurse and then marrying an able young doctor, Dr. Kirk Harding. Shortly after her marriage, which was a happy one, she became troubled by a series of events which involved her husband in a past romance with her brother's bride. Unverified reports, undeclared revelations of the situation, led Karen into many unhappy suppositions and finally into leaving her husband.

Subsequently, Karen went to the west coast from her home in Chicago. She took a private nursing assignment, and later returned to Chicago. Friends sought to effect a reconciliation between Karen and her husband. However, both were hurt and stubborn and misunderstandings greatly grew. Karen's life is at this point now. It is hoped that she can find happiness in her marriage to Dr. Harding because they love each other. Pride and hurt misunderstandings could continue, however, and make their lives tragic.

Outstanding members of the cast are Betty Lou Gerson as Karen Adams Harding; Arthur Jacobson as her husband, Dr. Kirk Harding; Harry Elders as John Adams; Lesley Woods as Janet Munson Adams; Bob Griffin as Crandall Boone; Judith Lowry and Edward Firestone, Jr., as Granny and Timothy Barnes. The program is produced and directed for broadcast by Carl Wester & Company in Chicago from the studios of WBBM-CBS.

Betty Lou Gerson, one of the most talented actresses in Chicago radioland, is also one of the most beautiful. She is from Birmingham, Ala., and first came to Chicago to study dramatics at the Goodman Theatre School.



KNX, 9:15 a.m.  
Mon thru Fri.



Xavier Cugat, pictured here, has created such great interest in Latin-American music through his outstanding NBC broadcasts such Thursday that several schools have asked him to prepare courses in the playing of conga, rumba and samba music to be added to the curriculum.

## RADIO LIFE BIOGRAPHY RUMBA LATIN WITH A BATON IN MANHATTAN

**B**EAKY-NOSED, full-lipped, balding is Xavier Cugat who for rhythm conscious North Americans has brought torrid staccato music in full melodic flood from West to East, from fir-clad north, to magnolia-odored South.

With his wife, Mexican-born Carmen Castillo, Lina Romay and Miguelito Valdez as featured singers, he airs from NBC's Los Angeles KFI in time parallel to Rudolph Vallee, feminine heart-throb baritone and sax-famed singer, who air-casts at 6 p. m. Thursdays from KECA, NBC Blue Net station.

Cugat's musical appeal is to all ages, the preponderance of course

to collegiate youngsters who, minus the varicosities of age, lime-laden joints and lumbagoic signs of approaching age, find in his music an outlet for coltish spirit, a natural love of balance and cadence with the right girl in arms.

To elders he brings memorable re-kindling of more fertile yesterdays, brings a bright musically warmed interlude in daily air-diets.

Last week Cugat earned a crown, was regally acclaimed by Billboard magazine as broadcaster of the best Latin American music.

To 171 editors of College periodicals Billboard addressed this query:

**"Does your campus have any particular favorite orchestras specializing in this type of music, and if so, who?"**

The answers were no surprise to those who know Cugat music, his recordings and personal appearances at New York's Waldorf-Astoria. Cugat romped home winner by a considerable margin, the total number of votes cast for his competitors not equaling his plurality! In winning, Cugat repeated his performance of a year ago when he also showed on top.

Latin-American music is continuing to spread its influence far and wide on America's dance horizon. Happy is Cugat's sponsor, who has renewed his contract, the program to run through the summer under title of "Cugat Rumba Revue."

A year ago campus caperers were apathetic to the rumba, the conga. Since, they have sharply reversed, a majority of collegiate prom-trotters now favoring the South American musical way.

Of editors questioned 63 of 171 went all-out for Cugat music, 34 revealed a growing interest in his rhythms. With the 34—whose favor is on the increase—added to the 63 already sold on the music, the change from last year's attitude was more respect-commanding. Year ago majority thumbed down Latin-American music in favor of jitterbug routines.

Cugat advances two reasons for sudden heightening of affections. One is widespread popularity of south-of-the-border tunes like "Frenesi," "Perfidia," and "Amapola," the other: the newly bestowed attention on our neighboring republics in an effort to foster good will.



KFI, 6 p.m.  
Thurs.

## FUN CRACKLES FROM THE AIR

- The new Nylon hose are made of coal, air and water. When a gal gets a hole she doesn't know whether the coal is chipping, the water is leaking or the stockings have blown out.—Fred Allen, Texaco, CBS
- When a man brings his wife flowers for no reason—there's a reason.—Molly McGee, Johnson's Wax, NBC.
- It was love at first sight. Then I took another look.—Adrienne Ames, Mennens, CBS.
- She is the only girl I know with a winning smile and a losing face.—Bob Hope, Pepsodent, NBC.
- I asked the President of the Chamber of Commerce about this terrible weather. He said: "This isn't our weather. It's a refugee storm from Florida."—Eddie Cantor, Ipana.
- When I arrived in Florida I was greeted with good news. They had found land on my property.—Ben Bernie, Alka-Seltzer, NBC.

## TUESDAY Program Highlights

Morning Programs Appear in Lightface Type; Afternoon and Evening Programs in Boldface.

### Variety

8:00—Kate Smith, KXX.  
9:15—Between Bookends, KECA-KFSD.  
9:45—Top of the World, KHJ.  
10:15—Hollywood Whispers, KHJ-KVOE-KGB-KFXM.  
11:00—Chef Milani, KMPC.  
12:15—Backseat Driver, KFAC.  
12:30—Club Matinee, KECA.  
3:15—Here's Morgan, KHJ-KGB-KVOE-KFXM.  
5:30—Fibber McGee, KFI.  
6:00—Bob Hope, KFI.  
6:30—College Humor, KFI.  
7:00—Amos 'n' Andy, KXX.  
7:15—Lum and Abner, KFI.  
7:30—Johnny Presents, KFI.  
8:00—Barrel of Fun, KHJ.  
8:30—Camera Clinic, KMTR.  
8:30—Hollywood Showcase, KXX.

### Drama

3:30—People's Playhouse, KHJ.  
4:30—First Nighter, KXX.  
4:30—Ned Jordan, KHJ-KGB-KVOE.  
5:00—Second Husband, KXX.  
7:00—Grand Central Station, KECA.  
7:30—Court of Missing Heirs, KXX.  
8:30—The Shadow, KHJ.  
9:00—World's a Stage, KFI.  
9:30—This Is Judy Jones, KFI.

### Quiz Programs

12:00—Catalina Fun Quiz, KXX.  
4:30—Treasure Chest, KFI.  
7:30—Information Please, KECA.  
8:30—Battle of Sexes, KFI.  
8:30—Catalina Fun Quiz, KMPC.

### Outstanding Music

11:15—Song Treasury, KXX.  
12:30—Luncheon Concert, KFAC.  
1:00—Classic Hour, KECA.  
3:15—Masterpieces, KFAC.  
5:30—Lewisohn Stadium Concert, KXX.

6:00—Evening Concert, KFAC.  
6:00—Glenn Miller, KXX.  
6:15—Inglewood Park Concert, KXX.  
7:00—Pleasure Time, KFI.  
7:15—Lanny Ross, KXX.  
8:00—Masters' Hour, KMPC.  
9:45—NBC Concert Orch., KECA.  
10:00—Philharmonia, KECA.  
10:30—Masterworks, KXX.

### Public Affairs—News

7:30—Bob Garrod, KXX.  
8:00—Sam Hayes, KFI.  
9:30—John B. Hughes, KHJ-KGB-KVOE-KFXM.  
3:45—Kaltenborn, KFI-KFSD.  
4:00—Fulton Lewis, KHJ-KGB-KVOE.  
5:15—Jack Hunt from Mexico City, KGB-KVOE.  
6:15—Defense Reporter, KHJ-KGB-KVOE.  
6:30—John B. Hughes, KHJ-KGB-KVOE.  
6:50—Background for Headlines, KXX.  
7:30—Wythe Williams, KHJ-KVOE-KGB-KFXM.  
8:00—We, the People, KXX.  
8:45—Let's Talk News, KMPC.  
9:15—Manchester Boddy, KFI.  
9:30—Fulton Lewis, KHJ-KGB-KVOE-KFXM.  
9:30—By the Way, KXX.  
10:00—RICHFIELD NEWS, KFI.  
11:15—Public Affairs, KXX.

### Sports—Comment

5:45—Sports Roundup, KECA.  
6:15—Hollywood Park, KMPC.  
6:30—Sports Page, KMPC.  
7:15—Inside of Sports, KHJ-KGB-KFXM-KVOE.  
8:15—Baseball, Hollywood vs. Sacramento, KFAC.  
10:15—Bowling Notes, KFAC.

### Weather

KHJ—8:30.  
KHJ-KGB—2, 9.  
KRKD—9:30.  
KRKD—1, 3:45.

KMTR	KFI	KEGA	KHJ	KFVD	KFSG	KGJ	KFXM	KFAC	KGER
↓KFSD	↓KMP	↓KIEV	↓KFWB	↓KNX	↓KRKD	↓KPPC	↓KFOX	↓KGB	↓KVOE
570	640	780	930	1020	1150	1240	1330	1390	1490
600	710	870	980	1070	1230	1280	1360	1490	

KFAC—10, Midmorning Serenade; 10:30, News; 10:45, Congregational Church.  
KGFJ—10, News; 10:15, Voice of Health; 10:30, Rev. Plunkett; 10:45, City Dwellers.  
KRKD—10, Paddock Flashes; 10:15, Health; 10:30, Music.  
KFOV—10, News; 10:15, Health; 10:30, Concert Master.  
KGER—10, News; 10:05, Full Gospel; 10:15, Kingdom Within; 10:45, Rev. Fitzhugh.  
KFXM—10, News; 10:15, Hollywood Whispers; 10:30, Organ Recital.  
KFSD—10, Art Baker's Notebook; 10:30 Doc Sellers' True Stories; 10:45, Heaven on Earth.  
KGB—10, News; 10:15, Hollywood Whispers.  
KFVD—10, Serenade; 10:30, Union Rescue Mission.  
KVOE—10, News; 10:15, Hollywood Whispers; 10:45, Monitor News.

### 11 A. M. to 12 Noon

Now! Twice Each Tuesday!  
**FLYING FEET BROADCASTS**  
Patients' open forum direct from Dr. Hiss Foot Clinic  
11:15 a. m. **KHJ** 9:45 p. m.

**HEAR CHEF MILANI TODAY**  
KMPC—11:00 A. M.

KFI—11, Against the Storm; 11:15, Ma Perkins; 11:30, Guiding Light; 11:45, Vic and Sade.  
KXX—11, Martha Webster; 11:15, Song Treasury; 11:30, News; 11:35, Today's Best Buys; 11:45, Woman of Courage.  
KIL—11, Bookworm; 11:15, Flying Feet; 11:45, Young America Presents.  
KECA—11, Orphans of Divorce; 11:15, Amanda; 11:30, John's Other Wife; 11:45, Just Plain Bill.  
KFWB—11, Tom Stoddard; 11:15, Joe Hernandez; 11:30, Al Jarvis.  
KMPC—11, Chef Milani; 11:30, Council of Beauty; 11:45, Farm Journal.  
KMTR—11, Dr. Talbot; 11:30, Monitor News; 11:45, Music.  
KFAC—11, Man on Street; 11:30, Forenoon Musicale.  
KGFJ—11, News, Stocks; 11:15, Music.  
KRKD—11, Terry, Pianist; 11:15, Music; 11:30, News; 11:45, Music.  
KFOV—11, Tempus of Today; 11:30, News; 11:45, Garden School.  
KGER—11, News; 11:15, Grace Harlow; 11:30, Meet the Band; 11:45, L. B. Police.  
KFXM—11, Classic Strings; 11:30, Cockeyed Cooking; 11:45, Meet the Band.  
KFSD—11, Orphans of Divorce; 11:15, Amanda of Honeycomb Hill; 11:30, John's Other Wife; 11:45, Just Plain Bill.  
KGB—11, Bookworm; 11:15, Excursions in Science; 11:30, A. Rey Orch.; 11:45, Riverboat Shufflers.  
KFVD—11, News; 11:15, Music; 11:30, Pianos; 11:45, Violet Schram.  
KVOE—11, Bookworm; 11:15, Melodies; 11:30, A. Rey Orch.; 11:45, Riverboat Shufflers.

### 12 Noon to 1 P. M.

**CATHERINE MORGAN**  
the "Back Seat Driver"  
KFAC—12:15

KFI—12, Backstage Flyer; 12:15, Stella Dallas; 12:30, Lorezo Jones; 12:45, Young Widder Brown.  
KXX—12, Catalina Fun Quiz; 12:15, Myrt and Marge; 12:30, Bess Johnson; 12:45, Stepmother.  
KHJ—12, News; 12:15, Homemaker's Club; 12:30, Elinor Sherry.  
KECA—12, Mother of Mine; 12:15, News; 12:30, Club Matinee; 12:55, News.

KFAC—12, Al Jarvis; 12:30, News; 12:45, Jubilee.  
KMPC—12, Music City; 12:15, News; 12:30, Batter Up.  
KMTR—12, Music.  
KFA—12, News; 12:15, Backseat Driver; 12:30, Luncheon Concert.  
KGFJ—12, News, Stocks; 12:15, Novelty Roundup; 12:30, Music; 12:45, Let's Listen.  
KRKD—12:30, Saddle Pals.  
KFOV—12, Dance Time; 12:15, News; 12:30, Music.  
KGER—12, News; 12:10, Music; 12:15, Jr. Chamber of Commerce; 12:30, Music.  
KFXM—12, Singin' Sam; 12:15, News; 12:30, Rhythm Rendezvous; 12:45, Elinor Sherry.  
KFSD—12, Mother of Mine; 12:15, News; 12:30, Club Matinee; 12:55, News.  
KGB—12, News; 12:15, B. Young Orch.; 12:30, Johnson Family; 12:45, Elinor Sherry, Blues.  
KFVD—12, Luncheon Music; 12:45, Violet Schram.  
KVOE—12, News; 12:15, Royal Comedy; 12:30, B. Young Orch.; 12:30, Johnson Family; 12:45, Elinor Sherry, Blues.

### 1 to 2 P. M.

KFI—1, Home of the Brave; 1:15, Portia Faces Life; 1:30, We, the Abbotts; 1:45, Mary Marlin.  
KXX—1, Hymns of All Churches; 1:45, Road of Life; 1:30, O'Neill; 1:45, Seaside Baines.  
KHJ—1, Johnson Family; 1:15, Confessions of a Corsair; 1:30, J. Sturgess, Baritone; 1:45, Musical Matinee.  
KECA—1, Classic Hour.  
KFWB—1, Music; 1:30, Dr. Reynolds; 1:45, Horlick Orch.  
KMPC—1, One O'Clock Whistle; 1:30, Some Like It Sweet.  
KMTR—1, Indian Tales; 1:15, Lina Gastoni; 1:30, Pension; 1:45, Spec. Events.  
KFAC—1, Science of Mind; 1:15, Music.  
KGFJ—1, News, Stocks; 1:15, Strings; 1:30, Matinee Melodies.  
KRKD—1, News, Music; 1:15, City Hall; 1:30, U.S.C.; 1:45, Singing Waiters.  
KFOV—1, Indian Tales; 1:15, Lucea Floor Show; 1:30, Monitor News; 1:45, Classified.  
KGER—1, News; 1:05, Officials on Parade; 1:20, Music; 1:30, Spanish Trio.  
KFXM—1, John B. Hughes; 1:15, Confessions of a Corsair; 1:30, Harmony Hall; 1:45, Matinee.  
KFSD—1, Richard Brooks; 1:15, Ann Gibson; 1:30, Afternoon Music; 1:50, Monitor News.  
KGB—1, John B. Hughes; 1:15, Confessions of a Corsair; 1:30, J. Sturgess; 1:45, Matinee.  
KFVD—1, News; 1:15, Music.  
KVOE—1, John B. Hughes; 1:15, Confessions of a Corsair; 1:30, J. Sturgess; 1:45, Matinee.

### 2 to 3 P. M.

KFI—2, Pepper Young; 2:15, Lone Journey; 2:30, Brad Reynolds, Tenor; 2:45, Jack Owens & Robert Mitchell.  
KXX—2, Knox Manning, News; 2:15, Backgrounds for Living; 2:30, Joyce Jordan; 2:45, Nancy Dixon.  
KHJ—2, Captain Sally; 2:15, As Twig Is Bent; 2:30, John B. Hughes; 2:45, Let's Play Bridge.  
KECA—2, Classic Hour; 2:15, What's Doing; 2:30, Buck Private and His Girl; 2:45, Wings on Watch.  
KFWB—2, South Sea Magic; 2:30, News & Music; 2:45, Pop. Orch.  
KMPC—2, One Man's Music; 2:30, Pop Flies.  
KMTR—2, Woman's World.  
KFAC—2, Music; 2:15, County on Review; 2:30, Music; 2:45, J. Newton Yates, Organ.  
KGFJ—2, News, Stocks; 2:15, Civic; 2:30, Salvation Army; 2:45, Music.  
KRKD—2, Music; 2:30, News; 2:45, Music.  
KFOV—2, Civic; 2:15, Blend Blues; 2:30, Matinee.  
KGER—2, News; 2:05, Music; 2:15, Let's We Forget; 2:30, L. B. Band.  
KFXM—2, Stocks, Music; 2:15, Twig Is Bent; 2:30, John B. Hughes; 2:45, Names & Locations.  
KFSD—2, Luncheon Party; 2:30, Listening Time; 2:45, Wings on Watch.  
KGB—2, Captain Sally; 2:15, As the Twig Is Bent; 2:30, John B. Hughes; 2:45, Let's Play Bridge.

## TUESDAY Programs

JUNE 24, 1941

### 8 to 9 A. M.

KFI—8, Sam Hayes' News; 8:15, Parade of Hits; 8:30, Deep River Boys; 8:45, News.  
KXX—8, Kate Smith; 8:15, When a Girl Marries; 8:30, Helen Trent; 8:45, Our Gal Sunday.  
KHJ—8, Good Morning Family; 8:30, News; 8:45, Eddie Albright.  
KECA—8, Breakfast Club; 8:30, News; 8:45, Robert Lee Johnson.  
KFWB—8, Grouch Club; 8:30, Vacation Time; 8:45, Dr. Reynolds.  
KMPC—8, Andy & Virginia; 8:30, Unity Daily Word.  
KMTR—8, Spanish Hour; 8:45, Religious Music.  
KFAC—8, Country Church; 8:30, Coffee Cup Comments; 8:45, Mildred Lager.  
KGFJ—8, News, Stocks; 8:15, Music; 8:45, Dr. Wiseman.  
KRKD—8, Music; 8:55, News.  
KFOV—8, News; 8:45, Dr. Michelson; 8:45, Classified.  
KGER—8, News; 8:05, Soul Patrol; 8:15, Mizpah; 8:45, Rev. Bennington.  
KFXM—8, Good Morning Family; 8:30, Sunshine Service.  
KFSD—8, News; 8:15, Good Cheer; 8:30, National Farm and Home.  
KGB—8, Good Morning Family; 8:30, News; 8:45, BBC News, News.  
KFVD—8, Covered Wagon.  
KVOE—8, Good Morning Family; 8:30, News; 8:45, London News, Bulletins.

### 9 to 10 A. M.

KFI—9, Mirandy's Garden Patch; 9:15, Bess Johnson; 9:30, Ellen Randolph; 9:45, Dr. Kate.  
KXX—9, Life Can Be Beautiful; 9:15, Woman in White; 9:30, Right to Happiness; 9:45, Mary Lee Taylor.  
KHJ—9, Breakfast Club; 9:30, Music; 9:45, Top of the World.  
KECA—9, Mildred Van; 9:15, Between Bookends; 9:30, Transcription; 9:45, Wife Saver.

KFWB—9, Popular Orch.; 9:15, Child Raising; 9:30, News; 9:45, Pop. Orch.  
KMPC—9, News; 9:15, Hollywood Way to Glamour; 9:30, Family Bible; 9:45, News.  
KMTR—9, Martin L. Thomas; 9:15, Health; 9:30, W. B. Record; 9:45, Music.  
KFAC—9, Inspirations; 9:15, Voice of Health; 9:30, Music; 9:45, Fred Forrest.  
KGFJ—9, News, Stocks; 9:15, Tone Tempos; 9:30, Music.  
KRKD—9, Prairie Schooner; 9:30, C. S. Weather; 9:45, News.  
KFOV—9, Firebrands for Jesus; 9:30, Music; 9:45, Superlatives.  
KGER—9, News; 9:05, Rev. Parham; 9:15, March Ahead of Time; 9:30, Revival; 9:45, Full Gospel.  
KFXM—9, News; 9:15, Pop. Orch.; 9:30, Music; 9:45, Vocal Variety.  
KFSD—9:15, Between the Bookends; 9:30, Health Talk; 9:45, News; 9:50, J. Bartel Orch.  
KGB—9, Ben Sweetland; 9:15, Home-maker's Catalog; 9:30, Music; 9:45, I'll Find My Way.  
KFVD—9, Waltz; 9:15, News; 9:30, Dr. Richardson; 9:45, Parade.  
KVOE—9, Breakfast Club; 9:30, Music; 9:45, Civic.

### 10 to 11 A. M.

KFI—10, Light of the World; 10:15, Mystery Man; 10:30, Valiant Lady; 10:45, Arnold Grimm's Daughter.  
KXX—10, Big Sister; 10:15, Aunt Jenny; 10:30, Fletcher Wiley; 10:45, Kate Hopkins.  
KHJ—10, News; 10:15, Hollywood Whispers; 10:30, Norma Young.  
KECA—10, Soup to Nuts; 10:15, Art Baker's Notebook; 10:30, Munros; 10:45, Midstream.  
KFWB—10, Bing Crosby; 10:15, Tom Breneman; 10:45, News.  
KMPC—10, Andy and Virginia; 10:30, Pan America Calling; 10:45, News.  
KMTR—10, Volney James; 10:45, Dr. Reynolds.

Bee Busy

Irene Rich, star of NBC's "Dear John," isn't kidding when she says "To bee or not to bee . . . that is the question." The NBC star found it necessary to move four of her bee-hives to Santa Barbara recently, and did it all by herself. Armed with nothing but a lot of courage, Miss Rich placed the four hives in the back of her car the night before the trip to Santa Barbara, sealed the hives with wax, then set off the next morning. She made it without mishap, with a bee sting in the palm of her hand the only casualty.



KFI, 7:15 p.m. Sun.

Louella's Ranch

Louella O. Parsons' San Fernando Valley ranch, located at Northridge, is just about as self-supporting as any property of its kind in the locality. Two cows furnish all milk needed by the household, and a flock of nearly 60 chickens provides a surplus of eggs. In addition, the ranch has several hundred walnut, orange, lemon and other kinds of fruit-bearing trees, and a vegetable garden also helps feed the family of Lifebuoy's "Hollywood Premiere" broadcasts over KXX on Friday nights.



KXX, 6 p.m. Fri.

SWOPPERS' MARKET

All advertisements in this department are placed at 5 cents per word (8 words to a line), cash with order, to Radio Life, 1029 West Washington Boulevard. Deadline for inclusion in issue of following week is Friday noon of each week.

CABIN \$550. Rent. Sleeps 8. Nurse wants town, for small ranch, 1051 Summit, Pasadena, Calif.

COTTAGE unfurnished, \$22. Sycamore 7-4729. BRAMBACH baby grand piano, plain mahogany. Fine condition, \$250. Private, EX. 6113.

LOST, wrist watch, lady's Elgin, white-gold, \$10 reward. Miss Colby, CA. 16141.

KFYD-2, Music Box; 2:15, Organ; 2:30, Romantic Rhythm. KVOE-2, Captain Sally; 2:15, As Twig Is Bent; 2:30, John B. Hughes; 2:45, Let's Play Bridge.

3 to 4 P. M.

KFI-3, News; 3:15, Agnes White; 3:30, What's Doing; 3:45, H. V. Kallenberg. KXX-3, Second Mrs. Burton; 3:15, Young Dr. Malone; 3:30, News; 3:45, Fletcher Wiley. KHJ-3, Music; 3:15, Here's Morgan; 3:30, People's Playhouse. KECA-3, The Bartons; 3:15, Mr. Keen; 3:30, Unclassical Hour. KFVB-3, Pop. Orch.; 3:30, Music. KMPC-3, Afternoon News; 3:30, Other Americans; 3:45, News. KMTR-3, Broadway; 3:15, Spec. Events; 3:30, Pianos; 3:45, Spec. Events. KFAC-3, Music; 3:15, Musical Masterpieces. KGFJ-3, News; 3:15, Vocalists; 3:30, Concert. KRKD-3, McIntire Hawaiians; 3:30, Music; 3:45, Venna Taylor. KFOX-3, Rube Hiram; 3:30, Just Relax; 3:45, Symphonic Swing. KGER-3, News; 3:45, Music; 3:40, L. B. Band. KFNM-3, Spotlight Review; 3:15, Here's Morgan; 3:30, Give Me Music; 3:45, Army Prog. KFSD-3, Hal Styles; 3:15, Mr. Keen; 3:45, H. V. Kallenberg. KGB-3, Monitor News; 3:15, Here's Morgan; 3:30, Off the Record. KFVD-3, News; 3:15, Music. KVOE-3, Federal Music; 3:15, Here's Morgan; 3:30, Bargain Counter Quiz.

4 to 5 P. M.

KFI-4, Art Baker's Notebook; 4:30, Horace Held Treasure Chest. KXX-4, European Roundup; 4:15, Fletcher Wiley; 4:30, First Nighter; 4:55, Davis, News. KHJ-4, Fulton Lewis; 4:30, Ned Jordan. KECA-4, News; 4:15, G. Jenkins Orch.; 4:30, Irene Wicker; 4:45, Superman. KFVB-4, Don Milligan; 4:30, Music & News; 4:45, Stuart Hamblen. KMPC-4, Hollywood Blvd. Quiz; 4:15, Moments Musical; 4:30, News; 4:45, Console Patterns. KMTR-4, Spec. Events. KFAC-4:15, Music; 4:30, L. A. City College; 4:45, Christian Science. KGFJ-4, News; 4:15, Tea Time. KRKD-4, Music; 4:15, Movieland Quiz; 4:30, Music; 4:45, News. KFOX-4, News; 4:10, Varieties; 4:30, Jamboree; 4:45, Dick Ross. KGER-4, News; 4:15, Music; 4:30, Kid-Obby. KFNM-4, Fulton Lewis; 4:15, Trading Post; 4:30, Half and Half. KFSD-4, Gordon Jenkins Orch.; 4:30, Youthful Amateurs. KGB-4, Fulton Lewis; 4:30, Ned Jordan. KFVD-4, Piano; 4:15, Tea Time; 4:45, News. KVOE-4, Fulton Lewis; 4:30, Ned Jordan.

5 to 6 P. M.

KFI-5, Speaking of Glamour; 5:15, News Crier; 5:30, Hilber McGee and Molly. KXX-5, Second Husband; 5:30, Lewishon Stadium Concert. KHJ-5, News; 5:15, Capt. Danger; 5:30, Shaffer Parker's Circus; 5:45, Captain Midnight. KECA-5:15, News; 5:30, Drama Behind News; 5:45, Round-Up of Sports; 5:55, Pepsi-Cola Jingles.

KFVR-5, Stuart Hamblen. KMPC-5, Gypsy Strings; 5:15, News; 5:30, Uncle Harry. KMTR-5, Dr. Davies; 5:30, Music. KFAC-5, Music; 5:30, When Bill Club. KGFJ-5, News; 5:15, Music; 5:30, Sports; 5:45, Phil Stanwick. KRKD-5, Songs of Saddle; 5:30, Race Results; 5:45, Concert. KFOX-5, God's Sunshine; 5:30, Jamboree. KGER-5, News; 5:45, Latin Hour. KFNM-5, News; 5:45, Pop. Orch.; 5:15, Jack Starr Hunt; 5:30, Shaffer Parker's Circus; 5:45, Capt. Midnight. KFSD-5, News; 5:15, Harvey Ball's Trio; 5:30, Drama Behind News; 5:45, Dream Sloopers; 5:50, Derbyshow; 5:55, Pepsi-Cola Jingles. KGB-5, G. Duffy Orch.; 5:15, Jack Starr Hunt; 5:30, Shaffer Parker's Circus; 5:45, Capt. Midnight. KFVD-5, Varieties & Values. KVOE-5, Classified; 5:15, News from Mexico; 5:30, Shaffer Parker's Circus; 5:45, Capt. Midnight.

6 to 7 P. M.

KFI-6, Bob Hope; 6:30, College Humor. KXX-6, G. Miller Orch.; 6:15, Inglewood Park Concert; 6:15, Organ; 6:50, Backgrounds for Headlines, Garred. KHJ-6, Confidentially Yours; 6:15, Defense Reporter; 6:30, John B. Hughes. KECA-6, New American Music; 6:30, Uncle Jim's Question Bee. KFVB-6, News; 6:15, In the Gloaming; 6:30, Prelude to Inspiration. KMPC-6, Let's Have Music; 6:15, Hollywood Park; 6:30, Sports Page; 6:45, Table for Two. KMTR-6, Lewin Allen; 6:15, Dick Terry; 6:30, Sports; 6:45, Ed Robbin. KFAC-6, Evening Concert. KGFJ-6, News, Italian Melodies; 6:30, Music; 6:45, Pentecostal Assembly. KRKD-6, Concert Music. KFOX-6, News; 6:10, Sports; 6:15, Records; 6:30, Semi-Classical; 8:45, Meet the Band. KGER-6, News; 6:15, World News; 6:30, U. S. Army; 6:45, Italian Journal. KFNM-6, Confidentially Yours; 6:15, Home Modernization; 6:30, Air Snaps; 6:40, Nehi Prog.; 6:45, Cal. Junius Pierce. KFSD-6, New American Music; 6:15, On With Dance; 6:25, Howard and Shelton; 6:30, Uncle Jim's Question Bee. KGB-6, Confidentially Yours; 6:15, Defense Reporter; 6:30, John B. Hughes; 6:45, America's Answer; 6:30, Serenade; 6:45, News; 6:30, Serenade. KVOE-6, Confidentially Yours; 6:15, Defense Reporter; 6:30, Orange County Newslines.

7 to 8 P. M.

KFI-7, Fred Waring; 7:15, Lum and Abner; 7:30, Johnny Presents. KXX-7, Amos 'n' Andy; 7:15, Lanny Ross; 7:30, Court of Missing Heirs. KECA-7, Grand Central Station; 7:30, Information Please. KHJ-7, D. Courtney Orch.; 7:15, Inside of Sports; 7:30, Wythe Williams; 7:45, Strolin' Tom. KFVB-7, Baseball Bulls-Eye; 7:30, News; 7:45, Robert Arden. KMPC-7, Strolin' Tom; 7:15, For Gentlemen Only; 7:45, News.

KMTR-7, Spec. Events; 7:15, Aircraft; 7:30, Spec. Events. KFAC-7, Evening Concert. KGFJ-7, Spanish Hour. KRKD-7, News; 7:15, Three-Quarter Time; 7:30, Do You Know? KFOX-7, Daily Bread; 7:15, Fireside Philosophy; 7:45, Robert Arden. KGER-7, News; 7:45, Jewish Hour. KFNM-7, Seven Up; 7:15, Inside of Sports; 7:30, Wythe Williams; 7:45, G-Man. KFSD-7:45, Evangelistic. KFSD-7, Grand Central Station; 7:30, Information Please. KGB-7, D. Courtney Orch.; 7:15, Inside of Sports; 7:30, Wythe Williams; 7:45, G-Man. KVOE-7, Legion Speaks; 7:15, Inside of Sports; 7:30, Wythe Williams; 7:45, Zingo.

8 to 9 P. M.

KFI-8, News; 8:15, Howard and Shelton; 8:30, S. Kaye Orch.; 8:30, Battle of the Sexes. KXX-8, We, the People; 8:30, Hollywood Showbase. KHJ-8, Barrel of Fun; 8:30, The Shadow. KECA-8, Easy Aces; 8:15, C. Sweetland Orch.; 8:30, News; 8:45, Richard Brooks. KFVB-8, Joe Hernandez; 8:30, Golf Clinic; 8:45, Children's Hospital. KMPC-8, Masters Hour; 8:30, Catalina Fun Quiz; 8:45, Let's Talk News. KMTR-8, Spec. Events; 8:15, Singing Waiters; 8:30, Camera Clinic. KFAC-8, News; 8:15, Baseball; Hollywood vs. Sacramento. KGFJ-8, News; 8:15, Jean Valentine; 8:30, Carter Wright; 8:45, Music. KFOX-8, Hawaiian Music; 8:15, Profile; 8:30, Judge Gardner. KGER-8, News; 8:45, Spanish Hour. KFNM-8, The Shadow; 8:30, BBC News, M. Dale Orch.; 8:45, J. Davis Orch. KFSD-8, Easy Aces; 8:15, Story Behind the Song; 8:30, News; 8:45, Radio Novelties. KGB-8, T. Dorsey Orch.; 8:30, BBC News, M. Dale Orch.; 8:45, J. Davis Orch. KVOE-8, T. Dorsey Orch.; 8:30, News, M. Dale Orch.; 8:45, J. Davis Orch.

9 to 10 P. M.

Now 9:45 Tuesday Night FLYING FEET BROADCASTS

Patients' open forum direct from Dr. Hiss Foot Clinic 11:15 a. m. KHJ 9:45 p. m.

KFI-9, World's a Stage; 9:15, Manchester Boddy; 9:30, This Is Judy Jester. KXX-9, Sullivan, News; 9:15, Dave Lane, News; 9:30, Bill Henry; 9:45, Texas Jim Lewis. KHJ-9, News; 9:15, War Letters; 9:30, Round Towner; 9:30, Fulton Lewis; 9:45, Flying Feet. KECA-9, A. Lyman Orch.; 9:30, News; 9:45, NBC Concert Orch. KFVB-9, This Is Music; 9:15, Happy Chappy; 9:30, News; 9:45, Joe Crail.

KMPC-9, Peter Potter. KMTR-9, Special Events. KFAC-9, Baseball. KGFJ-9, News; 9:15, Syncopated Symphony; 9:45, Boxing. KFOX-9, News; 9:15, Swing Time; 9:30, Club Thirty. KGER-9, News; 9:05, Go Ye Fellowship; 9:30, Music. KFNM-9, News; 9:15, War Letters; 9:20, Why Don't They?; 9:30, Fulton Lewis; 9:45, L. Brown Orch. KFSD-9:30, Angelus Choir. KFSD-9, M. Downey & Orch.; 9:15, Musical Souvenirs; 9:30, Listening Time; 9:45, News. KGB-9, News; 9:15, War Letters; J. Savitt Orch.; 9:30, Fulton Lewis; 9:45, Know Your San Diego. KFVD-9, Hank, the Night Watchman. KVOE-9, News; 9:15, Hunter HB; 9:30, Fulton Lewis; 9:45, L. Brown Orch.

10 to 11 P. M.

KFI-10, Richfield News; 10:15, Bob Stevens, Tenor; 10:30, Inside the News (Thrifty Drug); 10:45, C. Foster Orch. KXX-10, D. Jurgens Orch; 10:30, Musterworks. KHJ-10:15, Haven of Rest; 10:30, News; 10:45, F. Martin Orch. KECA-10, Philharmonia. KFVB-10, Concert; 10:15, Bowling Notes; 10:30, Band of Week. KMPC-10, Bill Molloy; 10:15, News; 10:30, Music; 10:45, Royal Hawaiians. KMTR-10, Viennese Ensemble; 10:15, Averill Orch; 10:30, Contest; 10:45, Music. KFAC-10, Baseball; 10:15, Melody Hour. KGFJ-10, Boxing. KFOX-10, Ross Ballroom; 10:15, Lucien Floor; 10:30, Mistletoe Ballroom; 10:45, Ross Ballroom. KGER-10, News; 10:10, Music; 10:30, Pop. Concert. KFNM-10, Haven of Rest; 10:30, F. Martin Orch. KFSD-10, Esther Eriks Stuart; 10:30, Mr. and Mrs. Webb. KFSD-10, S. Bondshu Orch; 10:30, News; 10:45, G. Jenkins Orch. KGB-10, Haven of Rest; 10:30, Down Melody Lane. KFVD-10, Hank, the Night Watchman. KVOE-10, Haven of Rest; 10:30, F. Martin Orch.

11 to 12 Midnight

KFI-11, News; 11:15, G. Nottingham Orch.; 11:30, D. Marshall Orch.; 11:55, News. KXX-11, Manning, News; 11:15, Public Affairs; 11:30, M. Strand Orch.; 11:55, News. KHJ-11, J. Savitt Orch.; 11:30, D. Ellington Orch. KECA-11, G. Nottingham Orch.; 11:15, Organ; 11:55, News. KFVB-11, Bid for Eternity. KMPC-11, Dancing Party. KMTR-11, L. Herman Orch.; 11:15, Music. KFAC-11, Night Shades. KGFJ-11, Music; 11:15, Rumba Rumblers. KFNM-11, J. Savitt Orch.; 11:30, D. Ellington Orch. KFSD-11, It Really Happened; 11:30, Music. KFSD-11, This Moving World; 11:15, Organ; 11:55, News. KGB-11, J. Savitt Orch.; 11:30, D. Ellington Orch. KVOE-11, J. Savitt Orch.; 11:30, D. Ellington Orch.

ON Tuesday evening not long ago, a famous Metropolitan Opera tenor sang a duet over the air with a blind girl who had won a scholarship in singing at the Baltimore Conservatory of Music.

The opera star said that he had reason to be deeply grateful to those who cannot see, for, but for a little blind girl, he might not have been a singer.

This moving incident happened on the CBS presentation, "We, the People," which, with its mingling of drama and comedy, invariably springs surprises, even on the program's able conductor, Gabriel Heatter, and others in radio's inner circle.

All stories on this broadcast are drawn from life—true experiences of the people who tell them—incidents that occur to persons in widely separated parts of the earth who are brought together within the same four walls.

The majority of these nutshell dramas and comedies of life are brought to the attention of a group known as the Listeners' Committee, by letters received either from the persons involved or from those who have learned about the stories. Other interludes are contributed through the initiative of the committee, which, incidentally, is composed of two men and three women—a business man, a publisher, a housewife, a business woman, and one holding a civil service post.

Part of one broadcast was switched to London, where, under guidance of Columbia's chief European correspondent, Edward R. Murrow, people in London told people over here about experiences in war's front line.

Not only was Secretary of the Navy Frank Knox heard on "We, the People," but in the course of the same broadcast the commander of Uncle Sam's battleship, Wyoming, Captain Patterson, contributed to information about our fighting sea forces.

Henrietta Crossman, the distinguished actress and grandniece of Stephen Foster, told a charming story about the great song composer. Said Miss Crossman: "Although Uncle Stephen tried his best, he could not keep away from writing songs. A music publisher in the early days heard about him and asked if he could see one of Uncle Stephen's songs. 'Sure,' said the composer, 'and what's more, you can have it.'

"Two days later he received a letter from the publisher and was highly excited when he showed his mother two \$50 bills. From that moment, bookkeeping was tossed aside. That first song was 'Oh! Susanna.' It was written in 1848—the year gold was discovered in California. By 1849, the trails across the plains were filled with covered wagons, and at night those pioneers sat around camp fires singing, 'Oh! Susanna.'

"Uncle Stephen loved the South best of all. In New York later he harked back to that happy scene and he began to hum the tune that was to be 'My Old Kentucky Home.' But his greatest song was written about the lovely river that flowed past his home—the Monongahela. That name was too long. So, after looking over the rivers in America, he de-

# NOW, WE THE

*From the Mountains and Prairies  
They Come Tale Telling!*

ecided to call it after one in Florida, 'The Swanee River.'

Lauritz Melchior, the world's greatest Wagnerian tenor, was the man who sang the duet with the blind Ruth Welles. Mr. Melchior told this story:

"I would never have been a singer if it had not been for a little blind girl. When I was a small boy back in Denmark, I had no thought of being a singer. I had a little sister who was blind and often my parents asked me to take her to the opera. At the opera in Copenhagen they had a very nice custom of admitting blind people to the opera free of charge. But since the blind cannot see, there was no reason for them to sit out in front. Instead they were seated in a little room under the stage where they could hear the music just as well.

"Sitting with my sister, I had to pic-

ture for myself what was happening on the stage, just as if I, too, were blind. I had to imagine from the singers' voices what gestures they were making, what expressions they had on their faces. Actually, I learned to understand music better than if I had seen the singers.

"By the time I had graduated from school, I had made up my mind to be an opera singer. When I was 21, I was given an audition at the Royal Opera House. The judges accepted me. But my career really started in that little room under the stage with my sister and other blind people. Some weeks ago I heard a young blind singer named Ruth Welles. She sang for me—sang so beautifully that I asked her to come here tonight to tell you her story."

Miss Welles told of having been born blind, like Melchior's sister. As a young-

*Arturo Godoy and Joe Louis appear on program and demonstrate what both intend shall be done to the other.*





# PEOPLE

## Tell of Us!

By Don Sabre

ster, she would pretend to be on the stage, singing in the back room of her father's grocery store in Baltimore. She resolved to be a singer, but her family could not afford to pay for singing lessons. Ruth, therefore, learned to be a typist. At 20, she won a scholarship in singing at the Baltimore Conservatory of Music. She studied there for four years and a year ago she came to New York to discover greater opportunity for singing engagements.

Armed with tools, Professor Prince of William Jewell College decided to repair a hole in a garret. He crawled through a trap-door in the bedroom to the attic. His wife heard him busy sawing and hammering for some time, and as she had several guests coming for dinner, she did not notice how long her husband was taking on the job. But after a while Mrs. Prince heard pounding and muffled shouts. Her husband had nailed himself in the attic! He was eventually released from his self-made prison by his daughter's escorts.

Joe Louis, heavyweight pugilistic champion, has been on the program three times. There is Richard Kroener, who is keeper of the gorilla, "Gargantua," to whom all humans are foes, even Kroener.

Grand Duchess Marie of Russia told of her escape from the Bolsheviks through a man named Petroff, whom she met in the hospital where she served as a nurse.

An intensely dramatic and moving broadcast was that of a Mr. X. For seven years this man was in a Jackson, Miss., hospital, a victim of amnesia. One of the doctors asked to have the man go on "We, the People." No script was prepared. He was permitted to say what he wanted to in answer to questions put to him at the microphone. His anguish was affecting and people on the stage and in the audience wept. Fifteen minutes before the repeat show, Mr. Heatter was informed of a telephone call from an Alabama newspaper saying that a woman who believed she was Mr. X's sister was sure she had recognized the voice of her brother. It was eventually discovered that the woman was right. The patient was W. H. Lawrence of Birmingham, Ala.

A truck driver during the day and a doorman of a Broadway restaurant at night decided to have a fling at society. He rented a full-dress suit and forthwith armed with a ticket went to a charity ball. More than one girl with whom he

(Concluded on Page 19)

Wadlow, the late Giant man, on We, The People.



Scientist demonstrates aid to speaking for mutes.



KMTR	KFI	KECA	KHJ	KFVD	KFSG	KGFJ	KFXM	KFCF	KGER
KFSD	KMPC	KIEV	KFWB	KNX	KRKD	KPPC	KFOJ	KGB	KVOE
570	640	790	930	1020	1150	1240	1330	1390	1490
600	710	870	980	1070	1230	1280	1360	1490	

## WEDNESDAY Program Highlights

Morning Programs Appear in Lightface Type; Afternoon and Evening Programs in Boldface.

### Variety

8:00—Kate Smith, KNX.  
8:15—Johnny Murray, KFI.  
8:30—Art Baker, KFI.  
9:15—Between Bookends, KECA-KFSD.  
9:45—Top of the World, KHJ.  
11:00—Chef Milani, KMPC.  
12:15—Backseat Driver, KFAC.  
12:30—Club Matinee, KECA.  
2:30—Hollywood News Girl, KFI.  
3:15—Here's Morgan, KHJ-KGB-KVOE-KFXM.  
4:00—Art Baker's Notebook, KFI.  
6:00—Kay Kyser, KFI.  
7:00—Amos 'n' Andy, KNX.  
7:30—Plantation Party, KFI.  
8:00—Fred Allen, KNX.  
8:00—Eddie Cantor, KFI.

### Drama

5:30—Big Town, KNX.  
6:00—Author's Playhouse, KECA.  
7:30—Manhattan at Midnight, KFCF.  
7:30—Lane Ranger, KHJ-KGB-KVOE.  
7:30—Dr. Christian, KNX.  
8:30—Mr. District Attorney, KFI.

### Quiz Programs

12:00—Catalina Fun Quiz, KNX.  
5:00—Boulevard Interviewer, KNX.  
7:00—Quiz—Kids, KECA-KFSD.  
8:30—Catalina Fun Quiz, KMPC.  
9:15—All Aboard, KNX.

### Outstanding Music

11:15—Song Treasury, KNX.  
12:30—Luncheon Concert, KFAC.  
1:00—Classic Hour, KECA.  
3:15—Masterpieces, KFAC.  
6:00—Evening Concert, KFAC.

6:00—Glenn Miller, KNX.  
7:15—Lanny Ross, KNX.  
8:00—Masters' Hour, KMPC.  
8:00—Adventures in Rhythm, KHJ-KGB-KVOE.  
9:00—Pleasure Time, KFI.  
10:00—Philharmonia, KECA.  
10:30—Masterworks, KNX.

### Public Affairs—Club

7:30—Bob Garred, KNX.  
8:00—Sam Hayes, KFI.  
2:30—John B. Hughes, KHJ-KGB-KVOE-KFXM.  
3:45—Frank Bingham, KFI.  
4:00—Fulton Lewis, KHJ-KVOE-KGB-KFXM.  
4:55—Elmer Davis, KNX.  
5:30—Drama Behind News, KECA.  
6:30—They Say Today, KHJ.  
7:00—Gabriel Heatter, KHJ-KGB.  
8:45—Let's Talk News, KMPC.  
9:30—Fulton Lewis, KHJ-KGB-KVOE.  
10:00—RICHFIELD NEWS, KFI.  
11:15—Public Affairs, KNX.

### Sports—Comment

12:30—Baseball, RMPC.  
5:45—Sports Roundup, KECA.  
6:00—Al Davis vs. Fritz Zivic, KHJ-KGB-KFXM-KVOE.  
6:15—Hollywood Park, KMPC.  
6:30—Sports Page, KMPC.  
7:15—Inside of Sports, KHJ-KGB-KVOE.  
8:15—Baseball, KFAC.  
10:15—Wrestling Match, KGFJ.  
10:15—Bowling Notes, KFWB.

### Weather

KNX—6.  
KRKD—9:30.  
KRKD—1, 3:45.  
KHJ-KGB—8:30.  
KHJ-KGB—2, 9.  
KFWB—11:30.

# WEDNESDAY Programs

JUNE 25, 1941

## 8 to 9 A. M.

KFI—8, Sam Hayes' News; 8:15, Johnny Murray; 8:30, Art Baker; 8:45, News.  
KNX—8, Kate Smith; 8:15, When a Girl Marries; 8:30, Helen Trent; 8:45, Eddie Albricht.  
KHJ—8, Haven of Rest; 8:30, News; 8:45, Eddie Albricht.  
KECA—8, Breakfast Club; 8:30, News; 8:45, Robert Lee Johnson.  
KFWB—8, Breakfast Club.  
KMPC—8, Andy and Virginia; 8:15, Successful Living; 8:30, Unity Daily Word.  
KMTR—8, Spanish Hour; 8:45, Religious.  
KFAC—8, Country Church; 8:30, Coffee Cup Comments; 8:45, Mildred Lager.  
KGFJ—8, News, Stocks; 8:15, Music; 8:45, Dr. Wiseman.  
KRKD—8, Music, Gate Employment; 8:30, Music; 8:55, News.  
KFOJ—8, News; 8:15, Dr. Michelson; 8:45, Classified.  
KGER—8, News; 8:05, Soul Patrol; 8:15, Mizpah; 8:45, Rev. Bennington.  
KFXM—8, Haven of Rest; 8:30, Sunshine Service.  
KFSD—8, News; 8:15, Good Cheer; 8:30, National Farm and Home.  
KGB—8, Haven of Rest; 8:30, News; 8:45, Best Buys, Melodies, News.  
KFI—8, Covered Wagon.  
KVOE—8, Haven of Rest; 8:30, News; 8:45, London News, News.

## 9 to 10 A. M.

KFI—9, Mirandy's Garden Patch; 9:15, Bess Johnson; 9:30, Ellen Randolph; 9:45, Dr. Kute.  
KNX—9, Life Can Be Beautiful; 9:15, Woman in White; 9:30, Right to Happiness; 9:45, Rita Murray.  
KHJ—9, Breakfast Club; 9:30, American Home; 9:45, Top of the World.  
KECA—9, Mildred Van; 9:15, Between Bookends; 9:30, Here's to Ladies; 9:45, Wife Saver.  
KFWB—9:30, Book Review; 9:45, Dr. Reynolds.

KMPC—9, News; 9:15, Hollywood Way to Glamour; 9:30, Holy Bible; 9:45, News.  
KMTR—9, Religion; 9:15, Health; 9:30, W. B. Record; 9:45, Music.  
KFAC—9, Inspirations; 9:15, Voice of Health; 9:30, Music; 9:45, Dr. Kleihauer.  
KGFJ—9, News, Stocks; 9:15, Tone Tempos.  
KRKD—9, Prairie Schooner; 9:30, U. S. Weather, Music; 9:45, News.  
KFOJ—9, Firebrands for Jesus; 9:45, Sophisticates.  
KGER—9, News; 9:05, Rev. Parham; 9:15, March Ahead of Time; 9:30, Revival; 9:45, Full Gospel.  
KFXM—9, News; 9:15, Pop. Orch. You'll Find Out; 9:30, American Home; 9:45, I'll Find My Way.  
KFSD—9:15, Between the Bookends; 9:30, Health Talk; 9:45, On with Dance.  
KGB—9, Ben Sweetland; 9:15, Home-maker's Catalog; 9:30, American Home; 9:45, I'll Find My Way.  
KFVD—9, Waltz; 9:15, News; 9:30, Dr. Richardson; 9:45, Parade.  
KVOE—9, Breakfast Club; 9:30, American Home; 9:45, I'll Find My Way.

## 10 to 11 A. M.

KFI—10, Light of the World; 10:15, Mystery Man; 10:30, Valiant Lady; 10:45, Arnold Grimm's Daughter.  
KNX—10, Big Sister; 10:15, Aunt Jenny; 10:30, Fletcher Wiley; 10:45, Kate Hopkins.  
KHJ—10, News; 10:15, Arthur Godfrey; 10:30, Norma Young.  
KECA—10, Soup to Nuts; 10:15, Art Baker's Notebook; 10:30, Munros; 10:45, Midstream.  
KFWB—10, School News; 10:15, Tom Breneman; 10:45, News.  
KMPC—10, Andy & Virginia; 10:30, Gypsy Strings; 10:45, News.  
KMTR—10, Volney James; 10:45, Dr. Reynolds.  
KFAC—10, Serenade; 10:30, News; 10:45, Congregational Church.  
KGFJ—10, News; 10:15, Voice of Health; 10:30, Music; 10:45, City Dwellers.

KRKD—10, Paddock Flashes; 10:15, Health Talk; 10:30, Music.  
KFOJ—10, News; 10:15, Health; 10:30, Petite Musicale.  
KGER—10, News; 10:05, Full Gospel; 10:15, Kingdom Within; 10:30, Bright Corner; 10:45, Rev. Fitzhugh.  
KFXM—10, News; 10:15, Organ; 10:30, Garden Club; 10:45, Wayne West Sings.  
KFSD—10, Art Baker's Notebook; 10:30, Doc Sellers' True Stories; 10:45, Mrs. Goes to Market.  
KGB—10, News; 10:15, For House-wives Only; 10:30, Garden Club; 10:45, Wayne West Sings.  
KFVD—10, Morning Serenade; 10:30, Union Rescue Mission.  
KVOE—10, News; 10:15, Winger & Alexander; 10:30, Radio Garden Club; 10:45, Monitor News.

## 11 A. M. to 12 Noon

HEAR CHEF MILANI TODAY  
KMPC—11:00 A. M.

KFI—11, Against the Storm; 11:15, Ma Perkins; 11:30, Guiding Light; 11:45, Vic and Sade.  
KNX—11, Martha Webster; 11:15, Song Treasury; 11:30, News; 11:35, Today's Best Buys; 11:45, Woman of Courage.  
KHJ—11, Bookworm; 11:15, Market Place; 11:30, Victor Lindlahr.  
KECA—11, Orphans of Divorce; 11:15, Amanda; 11:30, John's Other Wife; 11:45, Just Plain Bill.  
KFWB—11, Tom Stoddard; 11:15, Joe Hernandez; 11:30, Al Jarvis.  
KMPC—11, Chef Milani; 11:30, Garden School; 11:45, Farm Journal.  
KMTR—11, Dr. Talbot; 11:30, Monitor News; 11:45, Music.  
KFAC—11, Man on Street; 11:30, Forenoon Musicale.  
KGFJ—11, News; 11:15, Music.  
KRKD—11, Terry, Pianist; 11:15, Music; 11:30, News; 11:45, Music.  
KFOJ—11, Huntington Park; 11:05, Records; 11:30, News; 11:35, Records; 11:45, Kitchen Gardener.  
KGER—11, News; 11:15, Prayer; 11:30, Meet the Band; 11:45, Music.  
KFXM—11, Classic Strings; 11:15, Mutual Matinee; 11:30, Cooked Cooking; 11:45, Meet the Band.  
KFSD—11, Orphans of Divorce; 11:15, Amanda of Honeycomb Hill; 11:30, John's Other Wife; 11:45, Just Plain Bill.  
KGB—11, Bookworm; 11:15, Old Paths; 11:30, Matinee; 11:45, KGB Presents.  
KFVD—11, News; 11:15, Musical Album; 11:45, Violet Schram.  
KVOE—11, Bookworm; 11:15, Mutual Matinee; 11:45, Civic.

## 12 Noon to 1 P. M.

BACK SEAT DRIVER  
KFAC—12:15  
GREER-ROBBINS  
9717 Wilshire Blvd.

KFI—12, Backstage Wife; 12:15, Stella Dallas; 12:30, Lorenzo Jones; 12:45, Young Wilder Brown.  
KNX—12, Catalina Fun Quiz; 12:15, Myrt and Murge; 12:30, Bess Johnson; 12:45, Stepmother.  
KHJ—12, News; 12:15, Homemaker's Club; 12:45, Mutual Dons.  
KECA—12, Mother of Mine; 12:15, News; 12:30, Club Matinee; 12:45, Hal Curtis, Organ; 12:55, News.  
KFWB—12, Al Jarvis; 12:30, News; 12:45, Jubilee.  
KMPC—12, Swingtime; 12:15, News; 12:30, Baseball.  
KMTR—12, Music.  
KFAC—12, News; 12:15, Backseat Driver; 12:30, Luncheon Concert.  
KGFJ—12, News; 12:15, Novelty Roundup; 12:30, Music; 12:45, Let's Listen.  
KRKD—12, Music; 12:10, Philharmonic Preview; 12:30, Saddle Pals.  
KFOJ—12, Records; 12:15, News; 12:30, Rev. Hendricks; 12:45, Science of Mind.  
KGER—12, News; 12:10, Music;

12:15, Agricultural Conservation; 12:30, Music; 12:45, Officials on Parade.  
KFXM—12, Singin' Sam; 12:15, News; 12:30, Rhythm Rendezvous; 12:45, Mutual Dons.  
KFSD—12, Mother of Mine; 12:15, News; 12:30, Club Matinee; 12:45, Harold Curtis; 12:55, News.  
KGB—12, News; 12:15, Diamond Dust; 12:30, Agnew, Organ; 12:30, Johnson Family; 12:45, Mutual Dons.  
KFVD—12, Editor of Air; 12:30, Music; 12:45, Violet Schram.  
KVOE—12, News; 12:15, Royal Comedy, B. Young Orch.; 12:30, Johnson Family; 12:45, Mutual Dons.

## 1 to 2 P. M.

KFI—1, Home of the Brave; 1:15, Portia Faces Life; 1:30, We, the Abbotts; 1:45, Mary Marlin.  
KNX—1, Betty Crocker; 1:15, Road of Life; 1:30, O'Neill's; 1:45, Seat-tergood Baines.  
KHJ—1, Johnson Family; 1:15, Confessions of a Corsair; 1:30, We're Always Young; 1:45, Edith Adams' Future.  
KECA—1, Classic Hour.  
KFWB—1:30, Dr. Reynolds; 1:45, Horlick Orch.  
KMPC—1, Baseball.  
KMTR—1, Indian Tales; 1:15, Santella Ensemble; 1:30, Special Events.  
KFAC—1, Science of Mind; 1:15, Music.  
KGFJ—1, News, Stocks; 1:15, Strings; 1:30, Matinee; 1:45, Overlook This?  
KRKD—1, News, Music; 1:15, City Hall; 1:30, U. S. C.; 1:45, Singing Waiters.  
KFOJ—1, Classified; 1:15, Lucca; 1:30, Christian Science; 1:45, Records.  
KGER—1, News; 1:05, Music; 1:30, Spanish Trio.  
KFXM—1, John B. Hughes; 1:15, Agri. Adm.; 1:30, South American Way; 1:45, Edith Adams' Future.  
KFSD—1, Sky Room Sketches; 1:15, Ann Gibson; 1:30, Ad Club; 1:45, Monitor News.  
KGB—1, John B. Hughes; 1:15, Confessions of a Corsair; 1:30, We're Always Young; 1:45, Edith Adams.  
KFWB—1, News; 1:15, Music.  
KVOE—1, John B. Hughes; 1:15, Confessions of a Corsair; 1:30, We're Always Young; 1:45, Edith Adams.

## 2 to 3 P. M.

KFI—2, Pepper Young's Family; 2:15, Lane Journey; 2:30, Hollywood News Girl; 2:45, Heart of Julia Blake.  
KNX—2, Manning, News; 2:15, Backgrounds for Living; 2:30, Joyce Jordan; 2:45, Nancy Dixon.  
KHJ—2, Capt. Sally; 2:15, As Twig Is Bent; 2:30, News with Hughes; 2:45, Let's Play Bridge.  
KFAC—2, Adventures in Mythology; 2:15, What's Dong; 2:30, Buck Private and His Girl; 2:45, Wings on Watch.  
KFWB—2, South Sea Magic; 2:30, News & Music; 2:45, Pop. Orch.  
KMPC—2, Baseball.  
KMTR—2, Woman's World.  
KFAC—2, Music; 2:15, Salvation Army; 2:30, News; 2:45, Organ.  
KGFJ—2, News, Stocks; 2:15, Civic; 2:30, Carolyn Caro; 2:45, Music.  
KRKD—2, Music; 2:30, News; 2:45, Music.  
KFOJ—2, Civic; 2:15, Records.  
KGER—2, News; 2:05, Music; 2:15, Sirena; 2:30, Long Beach Band.  
KFXM—2, Stocks, Music; 2:15, As Twig Is Bent; 2:30, John B. Hughes; 2:45, Names & Locations.  
KFSD—2, U. S. Navy Band; 2:30, Listening Time; 2:45, Wings on Watch.  
KGB—2, Capt. Sally; 2:15, As Twig Is Bent; 2:30, John B. Hughes; 2:45, Let's Play Bridge.  
KFVD—2, Music Box; 2:15, Organ; 2:30, Romantic Rhythm.  
KVOE—2, Capt. Sally; 2:15, As Twig Is Bent; 2:30, John B. Hughes; 2:45, Let's Play Bridge.

## 3 to 4 P. M.

KFI—3, News; 3:15, Agnes White; 3:30, Meet the Missus; 3:45, Frank Bingham.  
KNX—3, Second Mrs. Burton; 3:15, Young Dr. Malone; 3:30, News; 3:45, Fletcher Wiley.

MORE: WE, THE PEOPLE!

(Concluded from Page 17)

danced said, "Where have I seen you before?" It was probably at the door of the restaurant, but he left them guessing. This experience of being a gentleman for a night cost him \$18. Early next morning he was at the wheel of his truck.

Raymond Massey, the stage and motion picture star, also appeared on "We, the People" with the altruistic idea of encouraging youngsters who acted on a vacant lot in Brooklyn.

Many of those who tell their stories on the program are brought to New York City by the sponsors of the program, their expenses being paid for three or four days. Incidentally, the only individual who failed to turn up in time for the broadcast was the Indian athlete, Jim Thorpe, who became so engrossed in a

motion picture that he failed to notice the time.

"We, the People" was first broadcast in October, 1936, and for the last four years Mr. Heatter has been its understanding conductor or host. He says that children show the least nervousness and that Negroes are by far the best ad-libbers.

★ ★ KNN, 8 p.m. Tues.

AIR PROFITS

RADIO'S INCOME FOR 1940: CBS time sales, \$31,137,823—net profit, \$5,006,634. . . . NBC time sales, \$37,137,823—net profit, \$3,918,722. . . . Mutual time sales \$3,600,161—net loss, \$39,712.

Thus for 1940 did the three major United States networks reveal their earning positions. The figures were released

last week as the Senate's Interstate Commerce Commission heard arguments paving way for Congressional investigation of Communist-suspected Federal Communications Commission.

The three leaders sold approximately half of all time sold by radio during the year, took 5% of the net profits earned throughout the land.

Making the industry happier was the fact that operators in the red dropped to 187 as against 1939's depressing 227 who failed to make money.

While Mutual came out in the crimson there was no clucking of sympathy by CBS and NBC, both ired by fact Mutual sides against them too often and willingly on matters—like FCC rulings—that tend to destroy or impair network efficiency. No sympathy was needed. Mutual is a co-operative organization, interested in profit-making for member stations, not for itself as a management organization.

KHJ-3, I'll Find My Way: 3:15, Here's Morgan: 3:30, Musical Matinee: 3:45, Prof. Lindsay. KFCA-3, The Barons: 3:15, Mr. Keen: 3:30, Unclassical Hour. KFWB-3, This Is Music. KMPC-3, Afternoon Recess: 3:30, Other Americans. KMTR-3, Aircraft: 3:15, D. C. Tracy: 3:30, Pianos: 3:45, Special Events. KFAC-3, Music: 3:15, Symphony. KGFJ-3, News, Stocks: 3:15, Vocalists: 3:30, Concert Melodies. KRKD-3, Melrose Hawaiian: 3:30, Music: 3:45, Venna Taylor. KFOV-3, Rube Hiram: 3:30, Records. KGER-3, News: 3:05, Music: 3:20, Long Beach Band. KFNM-3, Spotlite Revue: 3:15, Here's Morgan: 3:30, Matinee: 3:45, Prof. Lindsay. KFSD-3, Hal Styles: 3:15, Mr. Keen: 3:30, Wife Saver: 3:45, P. Laval Orch. KGB-3, Monitor News: 3:15, Here's Morgan: 3:30, Off the Record. KFVD-3, News: 3:15, Music. KVOE-3, Federal Music: 3:15, Here's Morgan: 3:30, Bargain Counter.

4 to 5 P. M.

KFI-4, Art Baker's Notebook: 4:30, Paul Carson: 4:45, Bridge Club. KNN-4, European Roundup: 4:15, Fletcher Wiley: 4:30, Treat Time: 4:45, Garred, News: 4:55, Davis, News. KHJ-4, Fulton Lewis: 4:15, Guiding Eyes: 4:30, Community Hall: 4:45, Dine-Dance Parade. KECA-4, News Period: 4:15, Living Literature: 4:30, Irene Wicker: 4:45 Superman. KFWB-4, Don Milligan: 4:30, Music & News: 4:45, Stuart Hamblen. KMPC-4, Hollywood Blvd. Quiz: 4:15, Meet the Author: 4:30, News: 4:45, Console Patterns. KMTR-4, Special Events: 4:15, Smoketree Valley. KFAC-4:15, Garden School: 4:30, L. A. City College. KGFJ-4, News: 4:15, Tea Time. KRKD-4, Music: 4:15, Movieland Quiz: 4:30, Music: 4:45, News. KFOV-4, News: 4:10, Varieties: 4:30, Jamboree: 4:45, Dick Ross. KGER-4, News: 4:15, George Strange: 4:15, Magic. KFNM-4, Fulton Lewis: 4:15, Trading Post: 4:30, Matinee Melodies. KFSD-4, Ask Eleanor Nash: 4:15, Living Literature: 4:30, Home Defense: 4:45, Bartons. KGB-4, Fulton Lewis: 4:15, Investment Problems: 4:30, Gypsiana: 4:45, Prof. H. B. Allen. KFVD-4, 90-90 Club: 4:15, Music: 4:45, News. KVOE-4, Fulton Lewis: 4:15, D. Allen Orch.: 4:30, Gypsiana: 4:45, Classified.

5 to 6 P. M.

KFI-5, C. Dant Music: 5:30, What's Doing: 5:45, Capt. Quiz. KNN-5, Boulevard Interviewer: 5:30, Big Town. KHJ-5, News: 5:15, Capt. Danger:

5:30, Shafter Parker's Circus: 5:45, Capt. Midnight. KFCA-5, Southernaires: 5:15, News: 5:30, Drama Behind News: 5:45, Sports Roundup: 5:55, Pepsi-Cola Jingles. KMPC-5, Cohner's Club: 5:15, News: 5:30, Uncle Harry. KMTR-5, Dr. Davy's: 5:30, Music. KEAC-5, Gateway to Music: 5:30, Whoa Bill Club. KGFJ-5, News: 5:15, Music: 5:30, Sports: 5:45, Phil Stanwick. KRKD-5, Songs of Saddle: 5:30, Race Results: 5:45, Concert Music. KFWB-5, Stuart Hamblen. KFOV-5, God's Sunshine: 5:30, Jamboree. KGER-5, News: 5:05, Latin Hour. KFNM-5, News: 5:05, Pop. Orch.: 5:15, They Say Today: 5:30, Shafter Parker's Circus: 5:45, Capt. Midnight. KFSD-5, News: 5:15, Number Melodies: 5:45, Dream Shopper: 5:50, Derbyshow: 5:55, Pepsi-Cola Jingles. KGB-5, Captain Danger: 5:15, They Say Today: 5:30, Shafter Parker's Circus: 5:45, Capt. Midnight. KFVD-5, Varieties & Values. KVOE-5, Anita Boyer & Tombovers: 5:30, Shafter Parker's Circus: 5:45, Capt. Midnight.

6 to 7 P. M.

KFI-6, Kay Kyser's College. KNN-6, Glenn Miller Orch.: 6:15, All Around Town: 6:30, Juan Arvizu, Songs: 6:45, News of World. KHJ-6, Al Davis vs. Fritzie Zivic. KFCA-6, Author's Playhouse: 6:30, Halftones and Gays: 6:45, News. KMPC-6, Alan Lane Sings: 6:15, Hollywood Park: 6:30, Sports Page: 6:45, Table for Two. KFWB-6, News: 6:15, In the Gloaming: 6:30, Vacation Time: 6:45, Pop. Orch. KMTR-6, Irwin Allen: 6:15, Dick Terry: 6:30, Pay Day: 6:45, Ed Robbin. KFAC-6, Evening Concert. KGFJ-6, News, Italian Melodies. 6:30, Fannie Reinhardt. KRKD-6, Concert Music. KFOV-6, News, Sports: 6:15, Music. KGER-6, News: 6:15, World News: 6:30, Italian Journal. KFNM-6, Al Davis vs. Fritzie Zivic. KFSD-6, Berger String Qt.: 6:30, Howard and Shelton: 6:35, On with Dance: 6:45, R. Kinney Orch. KGB-6, Al Davis vs. Fritzie Zivic. KFVD-6, Serenade: 6:15, News: 6:30, Serenade. KVOE-6, Al Davis vs. Fritzie Zivic.

7 to 8 P. M.

KFI-7, Tony Martin: 7:15, How Did You Meet?: 7:30, Plantation Party. KNN-7, Amos n' Andy: 7:15, Lanny Ross: 7:30, Dr. Christian: 7:55, News, Trout. KHJ-7, Gabriel Heatter: 7:15, Inside of Sports: 7:30, Lone Ranger. KECA-7, Quiz Kids: 7:30, Manhattan at Midnight. KFWB-7, Baseball Bulls-Eye: 7:30, News: 7:45, Robert Arden. KMPC-7, Strollin' Tom: 7:15, Fishing Facts: 7:30, Cavalcade of Hits: 7:45, Heart of the News.

KMTR-7, Spec. Events: 7:15, Aircraft: 7:30, Spec. Events. KFAC-7, Evening Concert. KGFJ-7, Spanish Hour. KRKD-7, News: 7:15, Three-Quarter Time: 7:30, Do You Know? KPFC-7, Organ Recital: 7:30, Pasa. Music Festival: 7:45, Midweek Service. KFOV-7, Daily Bread: 7:15, Fireside Philosophy: 7:45, Robert Arden. KGER-7, News: 7:05, Jewish Hour. KFSG-7:45, Foursquare Crusaders. KFSD-7, Quiz Kids: 7:30, Manhattan at Midnight. KGB-5, Gabriel Heatter: 7:15, Inside of Sports: 7:30, Lone Ranger. KVOE-7, Orange County News: 7:15, Inside of Sports: 7:30, Lone Ranger.

8 to 9 P. M.

KFI-8, Eddie Cantor: 8:30, Mr. District Attorney. KNN-8, Texaco Star Theatre. KHJ-8, Adventures in Rhythm: 8:30, The Great Gunns. KGER-8, Easy Aces: 8:15, C. Barnett Orch.: 8:30, News: 8:45, Richard Brooks. KFWB-8, Joe Hernandez: 8:30, Know Your Bible. KMPC-8, Masters Hour: 8:30, Catalina Fun Quiz: 8:45, Let's Talk News. KMTR-8, Singing Waiters: 8:30, Doug Dawson. KFAC-8, News: 8:15, Baseball: Hollywood vs. Sacramento. KGFJ-8, News: 8:15, Phil Stanwick: 8:30, News. KPFC-8:15, Criderman Players. KFOV-8, Rev. Russell. KGER-8, News: 8:05, Spanish Hour. KFSD-8, Easy Aces: 8:15, Today's Frontiers: 8:30, News: 8:45, C. Foster Orch.: 8:55, News. KGB-8, This Is Magic: 8:15, Adventures in Rhythm: 8:30, Great Gunns. KVOE-8, Adventures in Rhythm: 8:30, Great Gunns.

9 to 10 P. M.

KFI-9, Pleasure Time: 9:15, Howard and Shelton: 9:20, A. Lyman Orch.: 9:30, Five Edwards. KNN-9, Sullivan, News: 9:15, All Aboard: 9:45, Texas Jim Lewis. KHJ-9, News: 9:15, War Letters: 9:20, Round Towner: 9:30, Fulton Lewis: 9:45, Columns on Parade. KECA-9, C. Sweeten Orch.: 9:30, News: 9:45, Morton Downey & D. Kaye Orch. KFWB-9, This Is Music: 9:15, Happy Chappy: 9:30, News: 9:45, Eleanor Wilson McAdoo. KMPC-9, Peter Potter. KMTR-9, Floyd Johnson: 9:30, News Reel: 9:45, Spec. Events. KFAC-9, Baseball. KGFJ-9, News: 9:15, Music: 9:30, Apostolic Temple. KPFC-9, National Defense: 9:15, Pasadena Preferred. KFOV-9, News: 9:15, Army Trans.: 9:30, Swing Time: 9:45, Lucera's. KGER-9, News: 9:05, Thomas Ozamola. KFNM-9:30, Pop. Orch.: 9:40, War Letters: 9:45, News.

KFSG-9:15, Larry Larrimore: 9:45, Spirit of L.I.F.E. KFSD-9, Music in Night: 9:30, Listening Time: 9:45, News. KGB-9, News: 9:15, War Letters: 9:20, G. Williams Orch.: 9:30, Fulton Lewis: 9:45, DeArjan Comments. KFVD-9, Hank, the Night Watchman. KVOE-9, News: 9:15, Hunter Hits: 9:30, Fulton Lewis: 9:45, A. Mooney Orch.

10 to 11 P. M.

KFI-10, Richfield News: 10:15, Maureen O'Connor: 10:30, Inside the News (Thrifty Drug): 10:45, O. Nelson Orch. KNN-10, D. Jurgens Orch.: 10:30, Masterworks. KHJ-10, F. Martin Orch.: 10:30, News: 10:45, H. King Orch. KECA-10, Philharmonia. KFWB-10, Land of Illusion: 10:15, Bowling Notes: 10:30, Band of Week. KMPC-10, F. Martin Orch.: 10:15, News: 10:30, Tropical Serenade: 10:45, Royal Hawaiians. KMTR-10, Viennese Ensemble: 10:15, B. Averill Orch.: 10:30, Special Events: 10:45, Music. KFAC-10, Baseball: 10:15, Melody Hour. KGFJ-10, News: 10:15, Wrestling Matches. KFOV-10, Ross Ballroom: 10:15, Music. KGER-10, News: 10:10, Music: 10:30, Rev. Dan Smith. KFNM-10, Inside of Sports: 10:15, F. Martin Orch.: 10:30, H. King Orch. KFSD-10:30, Clifford Hardy. KFSD-10, J. Ross Orch.: 10:30, News: 10:45, Derbyshow. KGB-10, F. Martin Orch.: 10:30, H. King Orch. KFVD-10, Hank, the Night Watchman. KVOE-10, F. Martin Orch.: 10:30, H. King Orch.

11 to 12 Midnight

KFI-11, News: 11:15, C. Foster Orch.: 11:30, D. Marshall Orch.: 11:55, News. KNN-11, Manning, News: 11:15, Public Affairs: 11:30, M. Strand Orch.: 11:55, News. KHJ-11, J. Savitt Orch.: 11:30, D. Ellington Orch. KECA-11, C. Foster Orch.: 11:15, Paul Carson, Organ: 11:55, News. KFWB-11, Piano Paintings: 11:15, Music You Want. KMPC-11, Dancing Party. KMTR-11, L. Herman Orch. KFAC-11, Night Shades. KGFJ-11, Music: 11:15, Rhumba Ramblers. KFNM-11, J. Savitt Orch.: 11:30, D. Ellington Orch. KFSG-11:15, Drama: 11:30, Music. KFSD-11, This Moving World: 11:15, Paul Carson, Organ: 11:55, News. KGB-11, J. Savitt Orch.: 11:30, D. Ellington Orch. KFVD-11, Hank, the Night Watchman. KVOE-11, J. Savitt Orch.: 11:30, D. Ellington Orch.

## MORE: Mary Astor

(Concluded from Page 9)

Inwardly we admired, "That's very swell of you, Miss Astor. You haven't forgotten that you were only 14 when you started banging on fame's portal and how your fists were bruised before the doors finally swung open. Although you've been an actress for 21 years, you're still young enough to share these youngsters' sympathies yet experienced and influential enough to help the talent you're unearthing. This program is giving you honest-to-goodness heart satisfaction that makes you glow when you simply talk about it."

"How old is daughter Marilyn, now, and what does she think of your show?" we queried in deference to an urge to "talk family."

"Marilyn's nine," she replied, "but she's usually in bed when 'Showcase' is aired. If a special dispensation allows her to listen, she exercises childhood's prerogative of utter candor and is just as apt as not to observe the following morning, 'Mummy, it didn't sound like you last night. Of course you were good, but So-and-So was swell.'"

These dramatic evaluations may be emanating from a future light of screen and radio, although as yet Marilyn has indicated no urgent desire to emulate her mother. "I'll do all I can to discourage her," the star avers. "If she simply can't be discouraged, then I'll give her my blessings for an acting career."

As for Tono, Miss Astor's two-year-old son, he's still in the passive stage about his clever mother's accomplishments.

The actress' husband, Manuel Del Camp, may not hear a "Showcase" program for some time. A Mexican-born

Englishman, Del Camp contained his war feelings as long as he could, then recently went north to enlist in the RCAF.

While he's gone, Miss Astor will pack her life with a diversity of interests. For the next six weeks there will be shooting of "The Maltese Falcon" with Humphrey Bogart at Warner Brothers; then will come a brief respite with time for the children, the vegetable patch, and writing which Miss Astor just has to get out of

her system (she says it "hurts like indigestion" until she does and her diagnosis must be correct for she's had a story in both Saturday Evening Post and Collier's); in August she will start "The Gay Sisters" with Bette Davis; and every Tuesday at 8:30 p. m. she will devote extra special attention to her "baby," "Hollywood Showcase."

★ ★

KXX, 8:30 p.m.  
Tues.

NEXT TIME GET

**Lady's Choice**

MAYONNAISE

**CHEF MILANI**  
Director of Radio Life Consumers' Club

**SAYS:** Here's a top-quality, taste-perfect Mayonnaise. Locally made, so lower in price. Try Lady's Choice today.

(Thank You Radio Life Readers — For your response and encouraging letters! Though on the market only three weeks, we have had to double our production facilities.)

Long on Eating Pleasure  
Short on Kitchen Work!

TRY THIS

# SPANISH RICE TREAT

It's Quick Cooking, Economical



Ask for "ROSITA'S BEST" Brand

# 10¢

Another Time-Saving BUDGET PACK PRODUCT

## GROCER'S PACKING CO.

OAKLAND      LOS ANGELES      SALT LAKE      PORTLAND

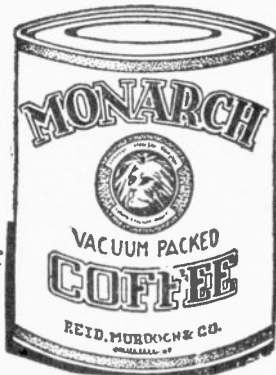

### The ECONOMY Tin Saves You Money

Monarch Coffee, grown on high mountain plantations, now comes in an improved vacuum-pack tin that saves you money; The new tin costs less to manufacture, and you get a saving without sacrificing coffee quality. If you paid a dollar a pound, you couldn't buy a finer coffee.

Roasted and Packed Fresh  
Daily in Los Angeles

CUT HERE

## Chef Milani's Sunday Dinner

### For Eight Persons

Puree of White Bean Soup Allemande  
 Celery - Olives - Radishes  
 Wilson Tender Made Ham Glace, Champagne Sauce  
 Spinach in Cream  
 Potatoes au Gratin  
 Wine Jelly with Whipped Cream  
 Assorted Cakes  
 Coffee

### Recipe for Wilson Ham Glace, Champagne Sauce

1 Wilson Tendermade Ham, 10 lbs.  
 1 lb. powdered sugar  
 1 pint cooking sherry wine, Royal Feast  
 2 bunches watercress  
 4 ounces sugar  
 2 glasses white wine vinegar (Lady's Choice)  
 1½ pints Madere sauce

Put Wilson Ham in a baking pan, and put to bake in oven at 100 degrees F for 5 minutes to the pound. Then sprinkle the top with 1 lb. of powdered sugar and pour in the bottom of the baking pan, 1 pint of cooking Royal Feast Sherry Wine, set in the oven and let roast until brown. Serve on a platter garnished with watercress. Serve champagne sauce separate.

### Recipe for Champagne Sauce

Put the 4 ounces of sugar in a casserole and cook to a brown caramel color, but be careful not to burn. Then add the white wine vinegar and boil until nearly dry. Then add the 1½ pints of Madere sauce, and boil for 10 minutes. Strain and serve with ham.

### Recipe for Madere Sauce

Put in a saucepan 1 pint of sherry wine, and reduce one-half over fire. Add 1½ cups of brown gravy, boil for 10 minutes, and add some Madeira wine to make 1½ pints, before serving.

### Recipe for Potatoes au Gratin

2 lbs. potatoes, boiled and hashed  
 ¼ lb. butter  
 ½ pint cream  
 1 cup parmesan cheese  
 Salt and pepper

Fill a shallow buttered dish with hashed potatoes, season with salt and pepper mixed with cream. Sprinkle the top with cheese and put the rest of the butter on top and bake in oven until brown.

### Recipe for Wine Jelly with Whipped Cream

2 ounces gelatine, plain  
 1 qt. water  
 ½ lb. sugar  
 The rind and juice of 3 lemons  
 The juice of 2 oranges  
 1 piece cinnamon stick  
 3 egg whites, Lynden brand  
 1 glassful white port wine, Royal Feast  
 1 flannel jelly bag  
 3 cloves

Dissolve the gelatine in the water, add the sugar, the rind and the juice of the lemons, the orange juice, the cinnamon, and the cloves. Stir well and put on the fire to boil. Then stir in quickly the egg whites, partly beaten, and boil again. Then take off the fire and strain through the jelly bag. Add the glassful of white port. Mix well. Pour in 8 individual jelly moulds and put on ice until firm. To remove the jelly, dip the moulds in hot water and turn out on a cold dish. Serve with whipped cream.

FOLD HERE

CUT HERE

File This Page Under "Cheese"

## Radio Life Consumers' Club

### Directed by Chef Milani

**KITCHEN KURIOSITIES**—Medicine and cookery were once closely related. Ice has the faculty of washing and purifying itself continuously. Mint has been thought to prevent hiccups. Roasted storks and swans were once a great delicacy. In England, certain taxes used to be paid with vinegar and pepper. In this country we use up about a thousand dollars worth of sugar a minute. The Romans once believed that lentil soup made one mild.

Other oddities in this line are the fact that women require more food than men, but generally use less; that a toastmaster was originally one who ate the toast in a loving cup; that "Have you eaten your rice today?" is a Chinese greeting; and that the Emperor Frederick II used sugar flavored with violets.

\* \* \* \* \*

**CHEESE FACTS**—Some of our recipes call for cheese this week so perhaps the following information will be of interest. In the first place, it takes about ten pounds of milk to make one

pound of cheese. Then, when the cheese is made, it contains different quantities of milk fat, according to its kind. Thus, American cheese runs about 33% milk fat; Gruyere, about 29%; Parmesan, 19%; Cream, 63%; and Roquefort, 33%. Others are Stilton with 35%, Cheddar with 34%, Camembert with 30%, Brie with 25%, Gorgonzola with 43%, and Edam, also with 30%.

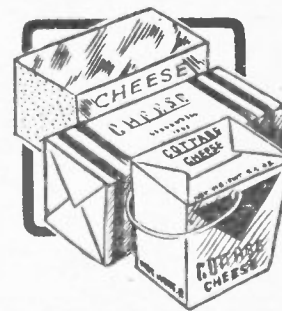

Cheese was probably discovered before butter, thanks to the evaporation of sour milk. It often gives as much as one and a half times the nourishment in beef, and the secrets

of making some of the rarer varieties used to be handed down from father to son, or perhaps mother to daughter.

Many cheeses take the names of the towns where they originate and are very hard to duplicate, especially if particularly "high" in flavor or smell. Some require unusual care, such as Roquefort, which must be ripened in limestone caves at a temperature just ten degrees above freezing; or Gorgonzola, which must be constantly turned and pressed on a salt-covered surface.

\* \* \* \* \*

**TABLE SETTING POINTERS**—It's all right to put the cocktail glass on a small plate, if you set the small plate on a service plate. The bread-and-butter plate, of course, should always remain on the table until after the salad course. All forks, except tiny ones, should be set at the left of the service, the rest of the tools going to the right; and if you're in doubt about where to set the napkins, the usual place is neatly under the forks.

\* \* \* \* \*

**MAKING A CAKE WITHOUT AN OVEN**—All you need instead of an oven is a pressure-cooker. A cake can do very nicely in a pressure-cooker, and if you cover it with frosting as soon as it's done, few people will know the difference.



Build your own cookbook by saving these pages each week. Attractive loose-leaf binders are available, completely indexed with 18 divisions, and holding more than 200 pages. Just

mail thirty-five cents (35c) in stamps or coin to Radio Life Consumers' Club, Chef Milani, Director, 1029 West Washington Blvd., Los Angeles, California.

Radio Life Consumers' Club CHEF MILANI DIRECTED BY

A RADIO LIFE CONSUMER'S CLUB KITCHEN LIBRARY BINDER, is ideal for filing these pages together with your own pet receipts and menus. Binders will be mailed postpaid on receipt of 35c. in stamps or coin sent to Radio



Life, Consumer's Club, Chef Milani, Director, 1029 W. Washington Blvd., Los Angeles, Calif. All readers are invited to join this "Consumer's Club" and share their own management, discoveries, receipts, and etc., with other readers.

File This Page Under "Cheese"

Why bother to make one this way instead of the other way? Well, one good reason is that it will not lose moisture by evaporation, and should therefore keep better.

**VITAMINOTES**—Everybody is talking about vitamins these days, and if a food hasn't got them, manufacturers rack their brains to find some way to get them in. For this reason, we feel you may be interested in some natural vitamin sources that aren't advertised as much as they might be.

The chief vitamins are A, B, C, D, and G. Some excellent sources for A are carrots, escarole, kale, parsley, pimento, sweet potatoes, spinach, turnip greens, water cress, liver, butter, whole milk cheese, whole milk, eggs, and cream. For B, the best sources are yeast, avocados, whole wheat bread and flour, and embryo wheat. C is best found in raw cabbage, parsley, green peas, green peppers, pimentos, rutabagas, tomatoes, turnip greens, water cress, cantaloupes, grapefruit, lemons, oranges, raspberries, strawberries and watermelon. D, on the other hand, is one of the hardest of vitamins to get in food. However, if you need it you'll find it in oysters, sardines, butter, cream, whole milk and egg yolks. As for G, some of the best sources are asparagus, beet greens, kale, spinach, yeast, heart, kidney, liver, buttermilk, cream, ice cream, whole milk and eggs.

## CHEF MILANI'S RECIPES WITH CHEESE

### Recipe for Special Cheese for Sandwiches

3 Camembert cheeses                      ½ lb. butter  
¼ lb. Roquefort cheese                2 lbs. ps. flour, sifted  
1 pint good cream

Cook all the ingredients until melted, and all mixed. Strain through a cheese cloth. Put in a vessel and allow to cool. This cheese will keep for two weeks, and it's delicious for sandwiches or for celery on branch or for salads.

### Recipe for Souffle au Fromage

1 pint milk                                      6 eggs, Lynden Brand  
¼ lb. butter                                    ¼ lb. parmesan cheese  
¼ lb. flour, sifted                            Salt and pepper

Heat the milk in a double boiler. Mix butter and flour working them well together. Then add the boiling milk and cook until it thickens. Remove from the fire, add the yolks of the eggs, whipping slightly. Then add the parmesan cheese, season with salt and pepper, and stir in the white of the eggs, which you have beaten dry. Put into large or individual buttered moulds, sprinkle with cheese, and bake for twenty minutes at 375 degrees.

### Recipe for Cheese and Egg Dish Torinese

1½ cups Swiss cheese, chopped fine  
1 pint milk  
6½ lbs. butter  
4 egg yolks, Lynden Brand

Soak the cheese in the milk for 2 hours. Put the butter in a saucepan. When it begins to color, add the cheese with two lbs. of the milk, in which it has soaked. The mixture is stirred continuously, but should never boil. When the cheese is completely dissolved, the saucepan is removed from the fire and the egg yolks are mixed in. Then replace the saucepan on the fire, stir the mixture again well, and as soon as it is of the consistency of thick cream, serve.

CHEF MILANI is heard Monday through Friday at 11 a. m. over KMPC in a program entitled A DINNER FOR FOUR FOR A DOLLAR NO MORE sponsored by WILSON & CO., THE LYNDEN BRAND CANNED CHICKEN PRODUCTS, ELSINORE OLIVES, THE SUPERIO MACARONI COMPANY, and LADY'S CHOICE MAYONNAISE.

## Chef Milani's Super-Economical "Dinner for Four, for a Dollar, No More"

★ ★

### CHEF MILANI'S DOLLAR (FOR 4) DINNER No. 1

Breast of Lamb en Casserole  
New Potatoes  
Boiled Cabbage  
Lettuce with Lady's Choice Mayonnaise  
Bread and Butter  
Coffee  
Cantaloupe for Dessert

#### Recipe for Breast of Lamb en Casserole

3 lb. breast of lamb  
4 slices Wilson's Ol' Fashund Bacon  
3 cans tomato sauce  
1 onion and 3 cloves garlic  
Salt and pepper

First cut the lamb in 3 in. pieces, then saute the lamb in a thick Dutch oven with Wilson's Bacon, chopped, three cloves of garlic, and the onion, cut into pieces. When lamb gets brown, open the tomato sauce, and put over the meat. Let come to boil, then cover and let simmer until meat is tender.

### CHEF MILANI'S DOLLAR (FOR 4) DINNER No. 2

Spareribs with Rice en Casserole  
Italian Squash and Green Peas  
Sliced Tomatoes with Lady's Choice French Dressing  
Bread and Butter  
Coffee  
Signet Peaches

#### Recipe for Spareribs with Rice en Casserole

2 lbs. spareribs  
½ lb. rice  
4 slices Wilson's Ol' Fashund Bacon  
Salt and pepper  
1 onion and 3 cloves garlic

Cut spareribs to size wanted, and season with salt and pepper. Then chop onion and garlic. Now cut the slices of bacon and melt in Dutch oven. When bacon is melted, saute spareribs, onion, and garlic. When spareribs get to a nice brown color, cover with water, wash rice four times under cold water, and put on top of spareribs. Let simmer, covered, until rice is done. Serve.

### CHEF MILANI'S DOLLAR (FOR 4) DINNER No. 3

Baked Barracuda in Cream Sauce  
Buttered Peas  
Steamed Cabbage  
Scalloped Potatoes with Lady's Choice Mayonnaise  
Bread and Butter  
Coffee  
Stewed Signet Prunes for Dessert

#### Recipe for Baked Barracuda in Cream Sauce

2 lbs. barracuda                              4½ lbs. butter  
1½ cups milk                                Salt and pepper  
1½ lbs. flour

First cut the barracuda in slices, and place in baking pan. Then melt 3 lbs. of butter and put over the fish. Season with salt and pepper. Now make a cream sauce by putting into a sauce pan 1½ lbs. of butter, 1½ lbs. of flour. When blended together, pour 1½ cups of hot milk and let cook for 5 minutes, stirring all the time. Then strain the sauce through a sieve and pour onto the fish. Let bake for 10 more minutes and then serve.

## Program Changes This Week

Editor's Note: As rapidly as they are furnished by Log Editors of principal broadcasting networks and major western independents, complete program and time changes will be noted, week to week, in this section. Readers are informed, however, that even noted changes may not hold true, because of broadcasting problems, and nearly overwhelming pressure of world affairs, to which the Radio Industry, in interests of public service, sacrifices time, money and, in some cases, programs, that ideals of public service shall be maintained. "NT" means New Time.

Change	Program	Station	Time	Day
NP	Central Varieties	KECA	10:00 a.m.	Sun.
NP	U. S. O. Program	KVOE	11:30 a.m.	Sun.
NP	Joan Benoit, Soprano	KFI	12:00 p.m.	Sun.
NP	Baseball, Hollywood vs. San Diego	KECA	1:30 p.m.	Sun.
NP	Christian Endeavor Chorus	KXX	2:00 p.m.	Sun.
NP	Cedric Foster	KHJ, KGB, KFEM, KVOE	2:45 p.m.	Sun.
NT	Wings Over Jordan	KMPC	6:00 p.m.	Sun.
NT	Strallin' Tom	KMPC	7:00 p.m.	Sun. thru Fri.
NT	Guess Who	KMPC	8:00 p.m.	Sun.
NP	Are You Musical?	KMPC	9:00 p.m.	Sun.
NP	American Home Products	KHJ, KGB, KFEM, KVOE	9:30 a.m.	Mon., Wed., Fri.
NP	Here's to the Ladies	KECA	9:30 a.m.	Mon., Wed., Fri.
NT	Spare the Rod	KMPC	10:30 a.m.	Mon., Thurs.
NT	Today's Best Buys	KXX	11:35 a.m.	Mon. thru Fri.
NP	Garden School of Air	KECA	4:15 p.m.	Mon., Wed., Fri.
NT	They Say Today	KHJ	6:30 p.m.	Mon., Wed., Fri.
NT	Sports Page	KMPC	6:30 p.m.	Mon. thru Fri.
NP	Round Townier	KHJ	9:20 p.m.	Mon. thru Fri.
NP	Pick a Tune	KFI	9:30 p.m.	Mon.
NP	Texas Jim Lewis	KXX	9:45 p.m.	Mon. thru Sat.
NP	Columbus on Parade	KHJ	9:45 p.m.	Mon., Wed., Fri.
NP	Song to Nuts	KECA	10:00 p.m.	Tues., Wed., Th.
NP	Lewisohn Stadium Concert	KXX	5:30 p.m.	Tues.
NP	Baseball, Hollywood vs. Sacramento	KECA	8:15 p.m.	Tues. thru Fri.
			2:15 p.m.	Sat.
NP	This Is Judy Jones	KFI	9:30 p.m.	Tues.
NP	NBC Concert Orch.	KECA	9:45 p.m.	Tues.
NT	Living Literature	KECA, KFSD	4:15 p.m.	Wed.
NP	Al Davis vs. Fritzie Zivic	KHJ, KGB, KFEM, KVOE	6:00 p.m.	Wed.
NP	Eucharistic Congress	KHJ, KGB, KVOE	11:30 a.m.	Thurs.
NP	Lutheran Synod	KECA	1:35 p.m.	Thurs.
NT	Affairs of State	KHJ, KGB, KFEM, KVOE	7:00 p.m.	Thurs.
NT	Rosierciens	KHJ	9:15 p.m.	Thurs.
NP	Listen, America	KFI	6:30 p.m.	Fri.
NP	Old Timers	KHJ	8:30 p.m.	Fri.
NT	Dave Lane	KXX	9:15 p.m.	Fri.
NP	Bonnie Stuart	KFI	8:15 a.m.	Sat.
NP	Anacin Program	KFI	9:30 a.m.	Sat.
NP	Arion Chorists	KFEM, KVOE	10:15 a.m.	Sat.
NP	Catholic Students Mission Program	KECA	10:30 a.m.	Sat.
NP	From the Kentucky Mountains	KHJ, KGB, KVOE	11:00 a.m.	Sat.
NP	I Hear America Singing	KHJ, KGB, KFEM, KVOE	1:15 p.m.	Sat.
NT	Martin Agronsky, from Turkey	KECA, KFSD	2:30 p.m.	Sat.
NP	National Headliners Awards	KECA	3:45 p.m.	Sat.
NP	Punch Board	KMPC	7:00 p.m.	Sat.

## More: Coming Out of the Ether

(Continued from Page 11)

be a moral there for radio program directors . . . Meredith Willson's ditty, "You and I" is going over like a house afire. Meredith can't begin to supply the demand for sheet music . . . A 200,000 watt station is to be erected across the border from El Paso by a man named Azarraga. It will be the most powerful station on the continent . . . Radio leaned way over backward in covering the biggest news of the day, the North American strike. Evidently news heads of the stations figured it was too packed with dynamite, for only wishy-washy coverage was broadcast.



OLD Stuff by Now Dept.: An actor who had had a couple of small parts in Broadway plays and who did very badly in them, approached the producer of the

Kate Smith show for an audition. "Your acting," observed the producer, "is a bit too raw." "It shouldn't be," retorted the actor, "it's been roasted enough!" . . . An actress applied to Bert Lytell, emcee of NBC's "Star Spangled Theater" show for an audition. Evidently trying to impress him, she wore a tight-fitting dress when he summoned her to the studio for a hearing. Lytell took a quick and appreciative glance then spoke up, "Pardon

me," he said, "but I don't hire actresses for the way they show their lines . . . merely for the way they read them!"



HE'S ONE of the most colorful gents in the radio business. He's always up to something. Although he owns a station, he likes to get on the air himself once every five months. Next day he hears a recording of his voice and take to the moth balls for another five months. During the first month of the ASCAP ban on the air he called ASCAP every day to find out what he had done wrong. On at least two occasions, newscasts were read from the bathroom of his apartment because no other facilities were available at the time! His license is always hanging by a thread because of suits, breaking of the rules, etc. He got in a jam with an employee and phoned from out of town to ask how much she'd take for a settlement. His station is of no earthly use to the community yet he goes on making money without censure from the FCC. Yet that body goes after the networks, which do deliver public service and which do give something to communities all over the nation. We suggest the FCC look into the small station situation, the ones operating on a shoestring.



Comfortable, convenient, modern—Santa Fe Bus Travel.

Chef Milani recommends  
**ROYAL FEAST**  
**Sherry Wine**  
for Lobster Newberg, A la King dishes, Stews, Meats and Fish.

for **JOYOUS MEALS**  
More than a grand seasoning. Seasonettes wins new praises for your cooking, and makes every meal a happier meal. Glorifies every food it touches. Be sure to get your tin of Seasonettes today.  
**SEASONETTES**  
The Original All-Purpose Seasoning

Be Famous!  
**BRANDYWINE MUSHROOMS**  
GLORIFY EVERYDAY DISHES  
Spaghetti, too!

KMTR	KFI	KECA	KHJ	KFVD	KFSG	KGFJ	KEXM	KFAC	KGER
V FSD	V MP	V KIEV	V FWB	V KNX	V KRKD	V KPPC	V KFOX	V KGB	V KVOE
570	640	790	930	1020	1150	1240	1330	1390	1490
600	710	870	980	1070	1230	1280	1360	1490	

## THURSDAY Program Highlights

Morning Programs Appear in Lightface Type; Afternoon and Evening Programs in Boldface.

### Variety

8:00—Kate Smith, KNX.  
 9:15—Between Bookends, KECA-KFSD.  
 9:45—Top of the World, KHJ.  
 11:00—Chef Milani, KMPC.  
 12:15—Backseat Driver, KFAC.  
 12:30—Club Matinee, KECA.  
 4:15—Here's Morgan, KHJ-KGB-KVOE-KFXM.  
 4:00—Art Baker's Notebook, KFI.  
 5:00—Major Bowes, KNX.  
 5:00—Kraft Music Hall, KFI.  
 6:00—Naxos Cugat, KFI.  
 6:00—Rudy Vallee, KECA.  
 7:00—Amos 'n' Andy, KNX.  
 7:15—Lum and Abner, KFI.  
 7:30—Colgate Spotlite, KNX.  
 7:30—Maxwell House Coffee Time, KFI.  
 8:30—Tommy Riggs & Betty Lou, KFI.

### Drama

3:30—Mystery Hall, KHJ-KFXM.  
 4:00—World's Best, KECA.  
 6:30—Good Neighbors, KFI.  
 8:00—Aldrich Family, KFI.  
 9:30—Packard Playhouse, KFI.

### Quiz Programs

12:00—Catalina Fun Quiz, KNX.  
 6:15—Professor Quiz, KNX.  
 7:45—Art Linkletter, KHJ-KGB-KVOE.  
 8:30—Catalina Fun Quiz, KMPC.  
 9:00—Quiz Court, KFI.

### Outstanding Music

11:15—Song Treasury, KNX.  
 12:30—Luncheon Concert, KFAC.  
 1:00—Classic Hour, KECA.  
 3:15—Masterpieces, KFAC.  
 6:00—Evening Concert, KFAC.  
 6:00—Gilenn Miller, KNX.  
 7:00—Pleasure Time, KFI.  
 7:15—Lanny Ross, KNX.  
 8:00—Standard Symphony, KHJ-KVOE-KFXM-KGB.

8:00—Masters' Hour, KMPC.  
 10:00—Philharmonia, KECA.  
 10:00—Haven of Rest, KHJ-KGB-KVOE-KFXM.  
 10:30—Masterworks, KNX.

### Public Affairs—News

7:30—Bob Garrod, KNX.  
 8:00—Sam Hayes, KFI.  
 11:30—Eucharistic Congress, KHJ-KGB-KVOE.  
 2:30—John B. Hughes, KHJ-KGB-KVOE-KFXM.  
 2:30—Speaking of Liberty, KFI.  
 3:45—Kaltenborn, KFI-KFSD.  
 4:00—Fulton Lewis, KHJ-KGB-KVOE-KFXM.  
 4:45—Lutheran Synod, KFA.  
 4:55—Elmer Davis, KNX.  
 5:15—John Paul Dickson, From Berlin, KGB-KVOE-KFXM.  
 5:30—Drama Behind News, KECA.  
 6:30—John B. Hughes, KHJ-KGB.  
 6:30—Ahead of the Headlines, KECA.  
 6:50—Backgrounds for Headlines, KNX.  
 7:00—Affairs of State, KHJ-KGB-KVOE-KFXM.  
 7:30—Wythe Williams, KHJ-KVOE-KGB.  
 8:30—Technology, KMTR.  
 8:45—Let's Talk, News, KMPC.  
 9:30—By the Way, KNX.  
 9:30—Fulton Lewis, KHJ-KGB-KVOE.  
 10:00—RICHFIELD NEWS, KFI.

### Sports—Comment

12:30—Baseball, KMPC.  
 5:15—Sports Roundup, KECA.  
 6:15—Hollywood Park, KMPC.  
 6:30—Sports Page, KMPC.  
 7:15—Inside of Sports, KHJ-KGB-KFXM-KVOE.  
 8:15—Baseball, KFAC.  
 10:15—Bowling Notes, KFWR.

## THURSDAY Programs

JUNE 26, 1941

### 8 to 9 A. M.

KFI—8, Sam Hayes' News, 8:15, Little Parade of Hits, 8:30, Deep River Boys, 8:45, News.  
 KNX—8, Kate Smith, 8:15, When a Girl Marries, 8:30, Helen Trent, 8:15, Our Gal Sunday.  
 KHJ—8, Good Morning Family, 8:30, News, 8:45, Eddie Albright.  
 KECA—8, Breakfast Club, 8:30, News, 8:45, Robert Lee Johnson.  
 KFWR—8, Grouch Club, 8:30, Vacation Time, 8:45, Dr. Reynolds.  
 KMPC—8, Andy & Virginia, 8:30, Unity Daily Word.  
 KMTR—8, Spanish Hour, 8:45, Religious Music.  
 KFAC—8, Country Church, 8:30, Coffee Cup Comments, 8:45, Mildred Lager.  
 KGFJ—8, News, Stocks, 8:15, Music, 8:45, Dr. Wiseman.  
 KRKD—8, Music, 8:45, News.  
 KFAC—8, News, 8:15, Dr. Michelson, 8:45, Classified.  
 KGER—8, News, Soul Patrol, 8:15, Mizpah, 8:15, Rev. Bennington.  
 KFXM—8, Good Morning Family, 8:30, Sunshine Service.  
 KFSD—8, News, 8:15, Good Cheer, 8:30, National Farm and Home.  
 KGB—8, Good Morning Family, 8:30, News, 8:45, BBC News, News.  
 KVOE—8, Good Morning Family, 8:30, News, 8:45, London News.

### 9 to 10 A. M.

KFI—9, Mirandy's Garden Patch, 9:15, Bess Johnson, 9:30, Ellen Randolph, 9:45, Dr. Kate.  
 KNX—9, Life Can Be Beautiful, 9:15, Woman in White, 9:30, Right to Happiness, 9:45, Mary Taylor.  
 KHJ—9, Breakfast Club, 9:30, American Home, 9:45, Top of the World.  
 KECA—9, Mildred Van, 9:15, Between Bookends, 9:30, Transcription, 9:45, Wife Saver.  
 KFWR—9, Pop, Orch., 9:15, Child Raising, 9:30, News, 9:45, Records.

KMPC—9, News, 9:15, Hollywood Way to Glamour, 9:30, Family Bible, 9:45, News.  
 KMTR—9, Martin Luther Thomas, 9:15, Health Talk, 9:30, W. B. Record, 9:45, Music.  
 KFAC—9, Inspirations, 9:15, Voice of Health, 9:30, Music, 9:45, Fred Forrest.  
 KGFJ—9, News, Stocks, 9:15, Tone Tempos, 9:30, Music.  
 KRKD—9, Prairie Schooner, 9:30, U. S. Weather, Music, 9:45, News.  
 KFOX—9, Firebrands for Jesus, 9:30, Music, 9:45, Sophisticates.  
 KGER—9, News, 9:05, Rev. Parham, 9:15, March Ahead of Time, 9:30, Revival, 9:45, Fiat Gospel.  
 KFXM—9, News, 9:15, Pop, Orch., 9:30, American Home, 9:45, I'll Find My Way.  
 KFSD—9:15, Between the Bookends, 9:30, Health Talk, 9:45, News, 9:50, J. Bartel Orch.  
 KGB—9, Ben Sweetland, 9:15, Homemakers Catalog, 9:30, American Home, 9:45, I'll Find My Way.  
 KFVD—9, Waltz, 9:15, News, 9:30, Dr. Richardson, 9:45, Parade.  
 KVOE—9, Breakfast Club, 9:30, American Home, 9:45, I'll Find My Way.

### 10 to 11 A. M.

KFI—10, Light of the World, 10:15, Mystery Man, 10:30, Valiant Lady, 10:45, Arnold Grimm's Daughter.  
 KNX—10, Big Sister, 10:15, Aunt Jenny, 10:30, Fletcher Wiley, 10:45, Kate Hopkins.  
 KHJ—10, News, 10:15, Hollywood Whispers, 10:30, Norma Young.  
 KECA—10, Soup to Nuts, 10:15, Art Baker's Notebook, 10:30, Munros, 10:45, Midstream.  
 KFWR—10, Guy Crosby, 10:15, Tom Breneman, 10:45, News.  
 KMPC—10, Andy & Virginia, 10:30, Spare the Rod, 10:45, News.  
 KMTR—10, Volney James, 10:45, Medical.  
 KFAC—10, Midmorning Serenade, 10:30, News, 10:45, Cong. Church.

KGFJ—10, News, 10:15, Voice of Health, 10:45, City Dwellers.  
 KRKD—10, Paddock Flashes, 10:15, Health, 10:30, Music.  
 KFOX—10, News, 10:15, Health, 10:30, Concert Master.  
 KGER—10, News, 10:15, Kingdom Within, 10:30, Bright Corner, 10:45, Faith and Works.  
 KFXM—10, News, 10:15, Hollywood Whispers, 10:30, Organ Recital, 10:45, J. Coffee Orch.  
 KFSD—10, Art Baker's Notebook, 10:30, Doc Sellers' True Stories, 10:45, On With the Dance.  
 KGB—10, News, 10:15, Hollywood Whispers, 10:30, U. S. Navy Band, 10:45, J. Coffey Orch.  
 KFVD—10, Morning Serenade, 10:30, Union Rescue Mission.  
 KVOE—10, News, 10:15, Hollywood Whispers, 10:30, Navy Band, 10:45, Monitor News.

### 11 A. M. to 12 Noon

HEAR CHEF MILANI TODAY  
 KMPC—11:00 A. M.

KFI—11, Against the Storm, 11:15, Ma Perkins, 11:30, Guiding Light, 11:45, Vic and Sade.  
 KNX—11, Martha Webster, 11:15, Song Treasury, 11:30, News, Best Buys, 11:45, Woman of Courage.  
 KHJ—11, Bookworm, 11:30, Eucharistic Congress.  
 KECA—11, Orphans of Divorce, 11:45, Amanda, 11:30, John's Other Wife, 11:45, Just Plain Bill.  
 KFWR—11, Tom Stoddard, 11:15, Joe Hernandez, 11:30, Al Jarvis.  
 KMPC—11, Chef Milani, 11:30, Council of Beauty, 11:45, Farm Journal.  
 KMTR—11, Dr. Talbot, 11:30, Monitor News, 11:45, Music.  
 KFAC—11, Man on the Street, 11:30, Forenoon Musicale.  
 KGER—11, News, 11:15, Music.  
 KRKD—11, Terry, Pianist, 11:15, Music, 11:30, News, 11:45, Music.  
 KFOX—11, Tempos of Today, 11:30, News, 11:45, Garden School.  
 KGER—11, News, 11:15, Music, 11:30, Meet the Band, 11:45, Music.  
 KFXM—11, Classic Strings, 11:30, Cooked Cooking, 11:45, Band.  
 KFSD—11, Orphans of Divorce, 11:15, Amanda of Honeymoon Hill, 11:30, John's Other Wife, 11:45, Just Plain Bill.  
 KGB—11, Bookworm, 11:30, Eucharistic Congress.  
 KFVD—11, News, 11:15, Musical Album, 11:45, Violet Schram.  
 KVOE—11, Bookworm, 11:15, Civic, 11:30, Eucharistic Congress.

### 12 Noon to 1 P. M.

CATHERINE MORGAN  
 the "Back Seat Driver"  
 KFAC—12:15

KFI—12, Backstage Wife, 12:15, Stella Dallas, 12:30, Lorenzo Jones, 12:45, Young Wilder Brown.  
 KNX—12, Catalina Fun Quiz, 12:15, Myrt and Marge, 12:30, Bess Johnson, 12:45, Stepmother.  
 KHJ—12, News, 12:15, Homemaker's Club, 12:45, Three for Tea.  
 KECA—12, Mother of Mine, 12:15, News, 12:30, Club Matinee, 12:45, Dean Holt, Piano, 12:55, News.  
 KFWR—12, Al Jarvis, 12:30, News, 12:45, Jubilee.  
 KMPC—12, Music City, 12:15, News, 12:30, Baseball.  
 KMTR—12, Music.  
 KFAC—12, News, 12:15, Backseat Driver, 12:30, Luncheon Concert.  
 KGFJ—12, News, 12:15, Novelty Roundup, 12:30, Music.  
 KRKD—12, Music.  
 KFOX—12, Dance Time, 12:15, News, 12:30, Music.  
 KGER—12, News, 12:10, Music, 12:15, Little Show, 12:30, Music.  
 KFXM—12, Singin' Sam, 12:15, News, 12:30, Rhythm Rendezvous, 12:45, Tea for Three.  
 KFSD—12, Mother of Mine, 12:15, News, 12:30, Club Matinee, 12:45, Dean Holt, 12:55, News.

KGB—12, News, 12:15, B. Young Orch., 12:30, Johnson Family, 12:45, Three for Tea.  
 KFVD—12, Air Editor, 12:15, Luncheon Music, 12:45, V. Schram.  
 KVOE—12, News, 12:15, Royal Comedy, B. Young Orch., 12:30, Johnson Family, 12:45, Three for Tea.

### 1 to 2 P. M.

KFI—1, Home of the Brave, 1:15, Portia Faces Life, 1:30, We, the Abbotts, 1:45, Mary Marlin.  
 KNX—1, Hymns of All Churches, 1:15, Road of Life, 1:30, O'Neills, 1:45, Scattergood Baines.  
 KHJ—1, Johnson Family, 1:15, Confessions of a Corsair, 1:30, We're Always Young, 1:45, Edith Adams.  
 KECA—1, Classic Hour.  
 KFWR—1:30, Dr. Reynolds, 1:45, Orch.  
 KMPC—1, Baseball.  
 KMTR—1, Indian Tales, 1:15, San Juan, 1:30, Pension, 1:45, Spec. Events.  
 KFAC—1, Science of Mind, 1:15, Music.  
 KGER—1, News, 1:15, Music.  
 KRKD—1, News, Music, 1:15, City Hall, 1:30, U. S. C., 1:45, Music.  
 KFOX—1, Classified, 1:15, Lucca, 1:30, Monitor News, 1:45, Records.  
 KGER—1, News, 1:05, Officials, 1:20, Music, 1:30, Spanish.  
 KFXM—1, John B. Hughes, 1:15, Confessions of a Corsair, 1:30, Harmony Hall, 1:45, Edith Adams.  
 KFSD—1, Richard Brooks, 1:15, Ann Gibson, 1:30, Agricultural Conservation, 1:45, Monitor News.  
 KGB—1, John B. Hughes, 1:15, Confessions of a Corsair, 1:30, We're Always Young, 1:45, Edith Adams.  
 KFVD—1, News, 1:15, Music.  
 KVOE—1, John B. Hughes, 1:15, Confessions of a Corsair, 1:30, We're Always Young, 1:45, Edith Adams.

### 2 to 3 P. M.

KFI—2, Pepper Young's Family, 2:15, Lone Journey, 2:30, Speaking of Liberty, 2:45, Jack Owens.  
 KNX—2, Knox Manning, News, 2:15, Backgrounds for Melody, 2:30, Joyce Jordan, 2:45, Nancy Dixon.  
 KHJ—2, Capt. Sally, 2:15, As Twig Is Bent, 2:30, News with Hughes, 2:45, Let's Play Bridge.  
 KECA—2:15, What's Doing, 2:30, Buck Private, 2:45, Wings on Watch.  
 KFWR—2, South Sea Magic, 2:30, News & Music, 2:45, Pop. Orch.  
 KMPC—2, Baseball.  
 KMTR—2, Woman's World.  
 KFAC—2, Music, 2:15, County Federation, 2:30, Music, 2:45, Organ.  
 KGER—2, News, 2:15, Civic, 2:30, Farm Credit Adm., 2:45, Music.  
 KRKD—2, Music, 2:30, News, 2:45, Music.  
 KFOX—2, Civic, 2:15, Blend of Blues, 2:30, Matinee.  
 KGER—2, News, 2:05, Music, 2:15, Salvation Army, 2:30, L. B. Band.  
 KFXM—2, Stocks, Music, 2:15, Twigs Is Bent, 2:30, John B. Hughes, 2:45, Names & Locations.  
 KFSD—2, Luncheon Party, 2:30, Listening Time, 2:45, Wings on Watch.  
 KGB—2, Capt. Sally, 2:15, As Twig Is Bent, 2:30, John B. Hughes, 2:45, Let's Play Bridge.

### 3 to 4 P. M.

KFI—3, News, 3:15, Agnes White, 3:30, What's Doing, 3:45, H. V. Kaltenborn.  
 KNX—3, Second Mrs. Burton, 3:15, Young Dr. Malone, 3:30, News, 3:35, Fletcher Wiley.  
 KHJ—3, I'll Find My Way, 3:15, Here's Morgan, 3:30, Mystery Hall.  
 KECA—3, The Bartons, 3:15, Mr. Green, 3:30, Unclassified Hour.  
 KFWR—3, This Is Music.  
 KMPC—3, Afternoon Recess, 3:30, Sky Rom.  
 KMTR—3, Aircraft, 3:15, Eugenie Clare, 3:45, Spec. Events.  
 KFAC—3, Music, 3:15, Symphony.  
 KGFJ—3, News, Stocks, 3:15, Vocalists, 3:30, Concert Melodies.  
 KRKD—3, McIntire Hawaiians, 3:30, Music, 3:45, Venna Taylor.



# GAGS OF THE WEEK

For the best Gags of the Week heard over Radio and sent Radio Life, tickets will be sent winners for admission to radio broadcasts and tours of NBC and CBS Hollywood studios. Listen to your favorite programs and then send your best Gag to 1029 West Washington Boulevard, Los Angeles.



**Elden McIton, 521 E. Arbor Vista, Inglewood, Calif.**

Sirs: Betty Lou and Tommy Riggs:  
Teacher: Give a sentence containing the words defense, defeat and detail.  
Betty Lou: When a dog goes over defense defeat go over before detail.



**Naomi Brown, 2241 Brandon St., Los Angeles.**

Sirs: On Pepsodent:  
Bob Hope to drunk: What seems to be your trouble?  
Drunk: I drank so many Martinis I'm breaking out in small olives.

**Mr. Arnold Post, 4254 E. Lemon Drive, Whittier, Calif.**

Sirs: On Dr. Pepper Parade:  
Molasses: Did you hear what the two cows said to each other?  
January: No, what did they say?  
Molasses: Well, the first one asked if the other had gotten the "Giants" baseball score. The other replied, "No, I got only the yanks."



**Della Griswold, 802 N. Vermont Ave., Los Angeles, Calif.**

Sirs: On Maxwell House:  
Daddy: Is your teacher a frog, Snooks?  
Baby Snooks: No, she's an old crab.



**Miss Jean Hughes, 11817 Lindbergh, Lynwood, Calif.**

Bergen: I hear the groom is a fireman.  
Sirs: On Charlie McCarthy:  
Charlie: He couldn't put out a cat.

**HEAR THIS New PROGRAM**

*"Your Singing Neighbor"*



The old songs you love  
...sung the way you like to hear them

**KNX**  
4:30 to 4:45  
EVERY THURSDAY

Presented by  
FOREST LAWN MEMORIAL PARK

**KFOX-3, Rube Hiram, 3:30, Music.**  
**KGER-3, News, 3:05, Music, 3:20, Long Beach Band.**  
**KFXM-3, Spoflite Revue, 3:15, Here's Morgan, 3:30, Mystery Hall.**  
**KFSD-3, Hal Styles, 3:15, Mr. Keen, 3:30, P.-T. A. 3:45, H. V. Kallenborn.**  
**KGB-3, Monitor News, 3:15, Here's Morgan, 3:30, Off the Record.**  
**KFND-3, News, 3:15, Music.**  
**KVOE-3, Federal Music, 3:15, Here's Morgan, 3:30, Bargain Counter.**

## 4 to 5 P. M.

**KFI-4, Art Baker's Notebook, 4:30, News Crier, 4:45, Bridge Club, 4:15.**  
**KNX-4, European Roundup, 4:15, Fletcher Wiley, 4:30, Your Singing Neighbor (Forest Lawn), 4:45, Garred, News, 4:55, Davis, News.**  
**KHJ-4, Fulton Lewis, 4:15, Sky Over Britain, 4:30, Courtney Orch.**  
**KECA-4, World's Best, 4:30, Organ, 4:35, Lutheran Synod, 4:45, Superman.**  
**KFWB-4, Don Milligan, 4:30, Music & News, 4:45, Stuart Hamblen.**  
**KMPG-4, Hollywood Blvd. Quiz, 4:15, Moments Musicale, 4:30, News, 4:45, Console Patterns.**  
**KMTR-4, Spec. Events, 4:15, Music, 4:30, City College, 4:45, Christian Science.**  
**KGER-4, Music, 4:15, Tea Time.**  
**KRKD-4, Music, 4:15, Movieland Quiz, 4:30, Music, 4:45, News.**  
**KFOX-4, News, 4:10, Variety, 4:30, Jamboree, 4:45, Dick Ross.**  
**KGER-4, News, 4:15, Geo. Strange, 4:45, L. B. J. C. Drama.**  
**KFXM-4, Fulton Lewis, 4:15, Trading Post, 4:30, Half & Half.**  
**KFSD-4, World's Best, 4:30, Medical Society, 4:45, The Bartons.**  
**KGB-4, Fulton Lewis, 4:15, Sky Over Britain, 4:30, Courtney Orch.**  
**KFND-4, Carter Wright, 4:15, Tea Time, 4:45, News.**  
**KVOE-4, Fulton Lewis, 4:15, Sky Over Britain, 4:30, Courtney Orch.**

## 5 to 6 P. M.

**KFI-5, Kraft Music Hall.**  
**KNN-5, Major Bowes.**  
**KHJ-5, News, 5:15, Conf. Danger, 5:30, Shafter Parker's Circus, 5:45, Captain Midnight.**  
**KECA-5, T. Dorsey Orch. 5:15, Caribbean Melodias, 5:30, Drama Behind News, 5:45, Sports Round-up.**  
**KFWB-5, Stuart Hamblen.**  
**KMPG-5, Gypsy Strains, 5:15, News, 5:30, Uncle Harry.**  
**KMTR-5, Dr. Davies, 5:30, Music.**  
**KFXM-5, Music, 5:10, Whoa Bill.**  
**KGER-5, News, 5:15, Music, 5:30, Sports, 5:45, Phil Stanwick.**  
**KRKD-5, Songs of Saddle, 5:30, Race Results, 5:45, Concert Music.**  
**KFOX-5, God's Sunshine, 5:30, Jamboree.**  
**KFXM-5, News, 5:05, Pop. Orch. 5:15, John Dickson, 5:30, Shafter Parker, 5:45, Capt. Midnight.**

## 6 to 7 P. M.

**KFI-6, Cugat Rhumba Revue, 6:30, Good Neighbors.**  
**KNX-6, G. Miller Orch. 6:15, Prof. Quiz, 6:45, Here's the Cine, 6:50, Backgrounds for Headlines.**  
**KHJ-6, Confidentially Yours, 6:15, Dinner Dance, 6:30, John B. Hughes, 6:45, Something to Talk About.**  
**KECA-6, Rudy Vallee, 6:30, Ahead of the Headlines, 6:45, News.**  
**KFWB-6, News, 6:15, In the Gloaming, 6:30, Joe Hernandez.**  
**KMPG-6, Alan Lane, Singer, 6:15, Hollywood Park, 6:30, Sports Page, 6:45, Table for Two.**  
**KMTR-6, Irwin Allen, 6:15, Dick Terry, 6:30, Sports, 6:45, Ed Robbin.**  
**KFAC-6, Evening Concert.**  
**KGER-6, News, Italian Melodies, 6:30, Music.**  
**KRKD-6, Concert, 6:15, Fishing News, 6:30, Concert Music.**  
**KFOX-6, News, 6:10, Sports, 6:15, Records, 6:30, Semi-Classical, 6:45, Governor Speaks.**  
**KGER-6, News, 6:15, World News, 6:30, Board of Education, 6:45, Italian Journal.**  
**KFXM-6, Why Don't They? 6:05, Glee Me Music, 6:15, Home Modernization, 6:30, Air Snooks, 6:40, Neli, 6:45, Treasure Chest.**  
**KFSD-6, Rudy Vallee, 6:30, Frontier Fighters, 6:45, Radio Rummy.**  
**KGB-6 Confidentially Yours, 6:15, Dinner Dance, 6:30, John B. Hughes, 6:45, America's Answer.**  
**KFVD-6, Evening Serenade, 6:15, News, 6:30, Serenade.**  
**KVOE-6, Confidentially Yours, 6:15, Dinner Dance, 6:30, Orange County News, 6:45, Townhouse Tunes.**

## 7 to 8 P. M.

**KFI-7, Fred Waring, 7:15, Lum and Abner, 7:30, Maxwell House Coffee Time.**  
**KNN-7, Amos 'n' Andy, 7:15, Lanny Ross, 7:30, Colgate Spotlite.**  
**KECA-7, Boy Scouts of America, 7:30, Howard and Shelton, 7:35, Clark Dennis, 7:45, Mayor Boyron.**  
**KHJ-7, Affairs of State, 7:15, Inside Sports, 7:30, Wythe Williams, 7:45, Art Linkletter in Hollywood.**  
**KFWB-7, Baseball Bulls-Eye, 7:30, News, 7:45, Robert Arden.**  
**KMPG-7, Strollin' Tom, 7:15, For Gentlemen Only, 7:45, News.**

**KMTR-7, Spec. Events, 7:15, Aircraft, 7:30, Spec. Events.**  
**KEAC-7, Evening Concert.**  
**KGER-7, Spanish Hour.**  
**KRKD-7, News, 7:15, Three-Quarter Time, 7:30, Do You Know?**  
**KFOX-7, Daily Bread, 7:15, Fire-side Philosophy, 7:45, R. Arden.**  
**KGER-7, News, 7:05, Italian Good Samaritan, 7:20, Music, 7:30, Japanese News.**  
**KFXM-7, Affairs of State, 7:15, Inside of Sports, 7:30, Lane Langer.**  
**KFSG-7:45, Aimee S. McPherson.**  
**KFSD-7, Camp Callan, 7:30, Clark Dennis, 7:45, Vagabonds, 7:55, Howard and Shelton.**  
**KGB-7, Affairs of State, 7:15, Inside of Sports, 7:30, Wythe Williams, 7:45, Art Linkletter.**  
**KVOE-7, Affairs of State, 7:15, Inside of Sports, 7:30, Wythe Williams, 7:45, Art Linkletter.**

## 8 to 9 P. M.

**KFI-8, Aldrich Family, 8:30, Tommy Riggs and Betty Lou.**  
**KNN-8, City Desk, 8:25, News, 8:30, Tonight's Best Buys, 8:45, L. Gluskin Orch.**  
**KHJ-8, Standard Symphony.**  
**KECA-8, Easy Aces, 8:15, News of Industry, 8:30, News, 8:45, Richard Brooks.**  
**KFWB-8, Joe Hernandez, 8:30, This is America.**  
**KMPG-8, Master's Hour, 8:30, Catalina Quiz, 8:45, Let's Talk News.**  
**KMTR-8, Property Owners, 8:15, Singing Waiters, 8:30, Technocracy.**  
**KEAC-8, News, 8:15, Baseball.**  
**KGJ-8, News, 8:15, Jean Valentine, 8:30, Music.**  
**KFOX-8, Rev. Irie, 8:15, Hawaiians.**  
**KGER-8, News, 8:05, Spanish Hour.**  
**KFXM-8, Standard Symphony Hour.**  
**KFSD-8, Aimee S. McPherson**  
**KFSD-8, Easy Aces, 8:15, Andriani Continentals, 8:30, News, 8:45, C. Foster Orch, 8:55, News.**  
**KGB-8, Standard Symphony Hour.**  
**KVOE-8, Standard Symphony.**

## 9 to 10 P. M.

**KFI-9, Quiz Court, 9:30, Packard Playhouse.**  
**KNN-9, Sullivan, News, 9:15, Dave Lane, Songs, 9:30, By the Way, 9:45, Texas Jim Lewis.**  
**KHJ-9, News, 9:15, War Letters, 9:20, Round Towner, 9:30, Fulton Lewis, 9:45, Rosticruchans.**  
**KECA-9, V. Olmen Orch. 9:30, News, 9:45, Dancing with Clancy.**  
**KFWB-9, This is Music, 9:15, Happy Chappy, 9:30, News, 9:45, Salute to Britain.**  
**KMPG-9, Peter Potter.**  
**KMTR-9, Horsemen's Forum, 9:15, Spec. Events, 9:30, News Reel.**  
**KEAC-9, Baseball.**  
**KGER-9, News, 9:15, Music.**  
**KFOX-9, News, 9:15, Travelogue, 9:30, Swing Time, 9:45, Lucia's.**  
**KGER-9, News, 9:05, Night in Mexico.**

**KFXM-9, News, 9:15, War Letters, 9:20, Wythe Williams, 9:35, Pop. Orch. 9:45, C. Teagarden Orch.**  
**KFSG-9:30, Foursquare Mission.**  
**KFSD-9, V. Olmen Orch. 9:30, Listening Time, 9:45, News.**  
**KGB-9, News, 9:15, War Letters, 9:20, D. Ellington Orch. 9:30, Fulton Lewis, 9:45, Town Crier.**  
**KFVD-9, Hank, the Night Watchman.**  
**KVOE-9, News, 9:15, Hunter Hits, 9:30, Fulton Lewis, 9:45, C. Teagarden Orch.**

## 10 to 11 P. M.

**KFI-10, Richfield News, 10:15, A. Lyman Orch. 10:30, Inside the News (Thrifty Drug), 10:45, E. Stoker Orch.**  
**KNN-10, D. Jurgens Orch. 10:30, Masterwork.**  
**KHJ-10, Haven of Rest, 10:30, News, 10:45, F. Martin Orch.**  
**KECA-10, Philharmonia.**  
**KFWB-10, Pop. Orch. 10:15, Bowling Notes, 10:30, Band of Week.**  
**KMPG-10, Night Flight, 10:15, News, 10:30, Tropical Serenade, 10:45, Hawaiians.**  
**KMTR-10, Music, 10:30, Special Events, 10:45, Music.**  
**KFAC-10:15, Melody Hour.**  
**KFOX-10, News, 10:15, Music.**  
**KGER-10, Ross Ballroom, 10:15, J. North Orch. 10:30, Music, 10:45, Dick Ross.**  
**KGER-10, News, 10:10, Music, 10:30, Concert Master.**  
**KFXM-10, Haven of Rest, 10:30, F. Martin Orch.**  
**KFSG-10, Esther Stuart, 10:30, Wilhard C. Parham.**  
**KFSD-10, U. S. Marine Band, 10:30, News, 10:45, B. Saunders Orch.**  
**KGB-10, Haven of Rest, 10:30, F. Martin Orch.**  
**KVOE-10, Haven of Rest, 10:30, F. Martin Orch.**

## 11 to 12 Midnight

**KFI-11, News, 11:15, C. Foster Orch. 11:30, D. Marshall Orch. 11:55, News.**  
**KNN-11, Manning, News, 11:15, Ken Stevens, Songs, 11:30, M. Strand Orch. 11:55, News.**  
**KHJ-11, J. Savitt Orch. 11:30, D. Ellington Orch.**  
**KECA-11, C. Foster Orch. 11:30, Sabransky, Organ, 11:55, News.**  
**KFWB-11, Bid for Eternity.**  
**KMPG-11, Dancing Party.**  
**KMTR-11, L. Herman Orch.**  
**KFAC-11, Night Shades.**  
**KFJ-11, Music, 11:15, Rhumba.**  
**KFXM-11, J. Savitt Orch. 11:30, D. Ellington Orch.**  
**KFSG-11, Freddie Carter's Violin.**  
**KFSD-11, This Moving World, 11:15, Sabransky, Organ, 11:55, News.**  
**KGB-11, J. Savitt Orch. 11:30, D. Ellington Orch.**  
**KVOE-11, J. Savitt Orch. 11:30, D. Ellington Orch.**

KMTR	KFI	KECA	KHJ	KFVD	KFSG	KGFJ	KFXM	KFAC	KGER
KFSD	KMPC	KIEV	KFWB	KNX	KRKD	KFOJ	KFOK	KGB	KVOE
570	640	790	930	1020	1150	1230	1240	1330	1390
600	710	870	980	1070					

## FRIDAY Program Highlights

Morning Programs Appear in Lightface Type; Afternoon and Evening Programs in Boldface.

### Variety

8:00—Kate Smith, KXX.  
8:15—Johnny Murray, KFI.  
8:30—Art Baker, KFI.  
9:15—Between Bookends, KECA-KFSD.  
9:45—Top of the World, KHJ.  
11:00—Chef Milani, KMPC.  
12:15—Backseat Driver, KFAC.  
12:30—Club Matinee, KECA.  
3:15—Here's Morgan, KHJ-KGB-KVOE-KFXM.  
4:00—Art Baker's Notebook, KFI.  
4:45—Lampighter, KHJ.  
5:30—Uncle Walter's Doghouse, KFI.  
6:00—Hollywood Premiere, KXX.  
6:30—Penthouse Party, KXX.  
7:00—Amos 'n' Andy, KXX.  
7:00—Your Happy Birthday, KECA.  
7:15—Lum and Abner, KFI.  
8:00—Kate Smith Program, KXX.

### Drama

6:00—Wings of Destiny, KFI.  
7:30—Lone Ranger, KHJ-KGB-KVOE-KFXM.  
7:30—Death Valley Days, KFI.  
7:30—Great Moments from Great Plays, KXX.

### Quiz Programs

12:00—Catalina Fun Quiz, KXX.  
7:30—Ben Bernke, KECA.  
8:00—Quiz of Two Cities, KHJ.  
8:30—Catalina Fun Quiz, KMPC.

### Outstanding Music

11:15—Song Treasury, KXX.  
12:30—Luncheon Concert, KFAC.  
1:00—Classic Hour, KECA.  
5:00—Waltz Time, KFI.  
6:00—Evening Concert, KFAC.  
6:30—First Piano Quartet, KFSD.  
7:00—Pleasure Time, KFI.  
7:15—Lanny Ross, KXX.

### Public Affairs—News

7:30—Bob Garred, KXX.  
8:00—Sam Hayes, KFI.  
2:30—John B. Hughes, KHJ-KGB-KVOE-KFXM.  
3:30—Affairs of State, KHJ.  
3:45—Frank Blugman, KFI.  
4:00—Fulton Lewis, KHJ-KGB-KVOE-KFXM.  
4:15—Your Government Reports, KECA.  
4:55—Elmer Davis, KXX.  
5:30—Drama Behind News, KECA-KFSD.  
6:00—Raymond G. Swing, KHJ-KGB-KVOE-KFXM.  
6:30—John B. Hughes, KHJ-KGB-KVOE-KFXM.  
6:30—They Say Today, KHJ.  
7:25—Face of War, KECA.  
8:45—Let's Talk News, KMPC.  
9:15—Manchester Boddy, KFI.  
9:30—Fulton Lewis, KHJ-KGB-KVOE-KFXM.  
9:30—Weekly Spectator, KFI.  
9:30—By the Way, KXX.  
10:00—RICHFIELD NEWS, KFI.

### Sports—Comment

12:30—Baseball, KMPC.  
5:45—Sports Roundup, KECA.  
6:15—Hollywood Park, KMPC.  
6:30—Sports Page, KMPC.  
7:15—Inside of Sports, KHJ-KGB-KVOE-KFXM.  
8:15—Baseball, Hollywood vs. Sacramento, KFAC.  
9:00—Sports Scripts, KFI.  
10:15—Bowling Notes, KFWB.

### Weather

KHJ-KGB-KVOE—8:30.  
KHJ-KGB-KVOE—2, 9.  
KFWB—11:30.  
KRKD—9:30.  
KRKD—1, 3:45.

## FRIDAY Programs

JUNE 27, 1941

### 8 to 9 A. M.

KFI—8, Sam Hayes' News, 8:15, Johnny Murray, 8:30, Art Baker, 8:45, News.  
KXX—8, Kate Smith, 8:15, When a Girl Marries, 8:30, Helen Trent, 8:45, Our Gal Sunday.  
KHJ—8, Haven of Rest, 8:30, News, 8:45, Eddie Albright.  
KECA—8, Breakfast Club, 8:30, News, 8:45, Robert Lee Johnson.  
KFWB—8, Grouch Club, 8:30, Pop. Orch., 8:45, Dr. Reynolds.  
KMPC—8, Andy and Virginia, 8:15, Successful Living, 8:30, Unity Daily Word.  
KMTR—8, Spanish Hour, 8:15, Religious Music.  
KFAC—8, Country Church, 8:30, Coffee Cup Comments, 8:45, Mildred Lager.  
KGFJ—8, News, Stocks, 8:15, Music, 8:45, Dr. Wiseman.  
KRKD—8, Music, 8:25, State Employment, 8:30, Music, 8:55, News.  
KFOJ—8, News, 8:15, Dr. Michelson, 8:45, Classified.  
KGER—8, News, Soul Patrol, 8:15, Mizpah, 8:45, Rev. Bennington.  
KFXM—8, Haven of Rest, 8:30, Sunshine Service.  
KFSD—8, News, 8:15, Good Cheer, 8:30, National Farm and Home.  
KGB—8, Haven of Rest, 8:30, News, 8:45, Best Buys, Melodies, News.  
KVOE—8, Covered Wagon.  
KVOE—8, Haven of Rest, 8:30, News, 8:45, London News.

### 9 to 10 A. M.

KFI—9, Tillamook Kitchen, 9:15, Bess Johnson, 9:30, Ellen Randolph, 9:45, Dr. Kate.  
KXX—9, Life Can Be Beautiful, 9:15, Woman in White, 9:30, Right to Happiness, 9:45, Classics in Tempo.  
KHJ—9, Breakfast Club, 9:30, American Home, 9:45, Top of the World.  
KECA—9, Mildred Van, 9:15, Between Bookends, 9:30, Here's the Ladies, 9:45, Wife Saver.

KFWB—9, Pop. Orch., 9:15, Child Raising, 9:30, Book Review, 9:45, Pop. Orch.  
KMPC—9, News, 9:15, Hollywood Way to Glamour, 9:30, Family Bible, 9:45, News.  
KMTR—9, Martin Luther Thomas, 9:15, Health, 9:30, W. B. Record, 9:45, Music.  
KECA—9, Inspirations, 9:15, Voice of Health, 9:30, Music.  
KGFJ—9, News, Stocks, 9:15, Music.  
KRKD—9, Prairie Schooner, 9:30, U. S. Weather, 9:35, Music, 9:45, News.  
KFOJ—9, Firebrands for Jesus, 9:30, Music, 9:45, Sophisticates.  
KGER—9, News, 9:05, Rev. Parham, 9:15, March Ahead of Time, 9:30, Revival, 9:45, Full Gospel.  
KFXM—9, News, 9:15, Orch., You'll Find Out, 9:30, American Home, 9:45, I'll Find My Way.  
KFSD—9:15, Between the Bookends, 9:30, Health Talk, 9:45, News, 9:50, Harvey Harding.  
KGB—9, Ben Sweetland, 9:15, Homemakers' Catalog, 9:30, American Home, 9:45, I'll Find My Way.  
KFVD—9, Waltz, 9:15, Music, 9:30, Dr. Richardson, 9:45, Parade.  
KVOE—9, Breakfast Club, 9:30, American Home, 9:45, I'll Find My Way.

### 10 to 11 A. M.

KFI—10, Light of the World, 10:15, Mystery Man, 10:30, Aliant Lady, 10:45, Arnold Grimm's Daughter.  
KXX—10, Big Sister, 10:15, Aunt Jenny, 10:30, Fletcher Wiley, 10:45, Kate Hopkins.  
KHJ—10, News, 10:15, Arthur Godfrey, 10:30, Norma Young.  
KECA—10, Art Baker's Notebook, 10:30, Munros, 10:45, Midstream.  
KFWB—10, School News, 10:15, Tom Brennan, 10:45, News.  
KMPC—10, Andy & Virginia, 10:30, Tell Me a Story, 10:45, News.  
KGFJ—10, News, 10:15, Music, 10:30, Rev. Plunkett, 10:45, City Dwellers.  
KMTR—10, Volney James, 10:45, Dr. Reynolds.

KFAC—10, Modern Immortals, 10:30, News, 10:45, Congregational Church.  
KRKD—10, Paddock Flashes, 10:15, Health, 10:30, Music.  
KFOJ—10, News, 10:15, Health, 10:30, Petite Musicale.  
KGER—10, News, 10:05, Full Gospel, 10:15, Kingdom Within, 10:30, Bright Corner, 10:45, Faith & Works.  
KFXM—10, News, 10:15, Steele & Albert, 10:30, Organ, 10:45, A. Mooney Orch.  
KFSD—10, Art Baker's Notebook, 10:30, Doc. Sellers' True Stories, 10:45, Mrs. Goes to Market.  
KGB—10, News, 10:15, For Housewives Only, 10:30, Cy Walter, Piano, 10:45, A. Mooney Orch.  
KFVD—10, Morning Serenade, 10:30, Union Rescue Mission.  
KVOE—10, News, 10:15, Songs by Sherman, 10:30, Cy Walter, Piano, 10:45, Monitor News.

### 11 A. M. to 12 Noon

**HEAR CHEF MILANI TODAY**  
KMPC—11:00 A. M.

KFI—11, Against the Storm, 11:15, Ma Perkins, 11:30, Guiding Light, 11:45, Vic and Sade.  
KXX—11, Martha Webster, 11:15, Song Treasury, 11:30, News, 11:35, Today's Best Buys, 11:45, Woman of Courage.  
KHJ—11, Bookworm, 11:15, Market Place, 11:30, Victor Lindlahr.  
KECA—11, Orphans of Divorce, 11:15, Amanda, 11:30, John's Other Wife, 11:45, Just Plain Bill.  
KFWB—11, Tom Stoddard, 11:15, Joe Hernandez, 11:30, Al Jarvis.  
KMPC—11, Chef Milani, 11:30, Garden School, 11:45, Farm Journal.  
KMTR—11, Dr. Talbot, 11:30, Monitor News, 11:45, Music.  
KFAC—11, Man on Street, 11:30, Forenoon Musicale.  
KGFJ—11, News, Stocks, 11:15, Music.  
KRKD—11, Terry, Pianist, 11:15, Music, 11:30, News, 11:45, Music.  
KFOJ—11, Huntington Park News, 11:05, Records, 11:30, News, 11:45, Kitchen Gardener.  
KGER—11, News, 11:15, Music.  
KFXM—11, Classic Strings, 11:15, Royal Hawaiians, 11:30, Cock-eyed Cooking, 11:45, Meet the Band.  
KFSD—11, Orphans of Divorce, 11:15, Amanda of Honeymoon Hill, 11:30, John's Other Wife, 11:45, Just Plain Bill.  
KGB—11, Bookworm, 11:15, J. Bright Hawaiians, 11:30, Troubadours, 11:45, Muse & Music.  
KFVD—11, News, 11:15, Musical Album, 11:30, Piano, 11:45, Violet Schram.  
KVOE—11, Bookworm, 11:15, J. Bright Hawaiians, 11:30, Civic, 11:45, Muse & Music.

### 12 Noon to 1 P. M.

**BACK SEAT DRIVER**  
KFAC—12:15  
GREER-ROBBINS  
9717 Wilshire Blvd.

KFI—12, Backstage Wife, 12:15, Stella Dallas, 12:30, Lorenzo Jones, 12:45, Young Widder Brown.  
KXX—12, Catalina Fun Quiz, 12:15, Myrt & Barge, 12:30, Bess Johnson, 12:45, Stepmother.  
KHJ—12, News, 12:15, Homemakers' Club, 12:45, Down Melody Lane.  
KECA—12, Mother of Mine, 12:15, News, 12:30, Club Matinee, 12:45, Hal Curtis, Organ, 12:55, News.  
KFWB—12, Al Jarvis, 12:30, News, 12:45, Jubilee.  
KMPC—12, Swingtime, 12:15, News, 12:30, Baseball.  
KMTR—12, Music.  
KFAC—12, News, 12:15, Backseat Driver, 12:30, Luncheon Concert.  
KGFJ—12, News, Stocks, 12:15, Novelty Roundup, 12:30, Music, 12:45, Let's Listen.  
KRKD—12, Music, 12:30, Saddle Path.

KFOJ—12, Dance Time, 12:15, News, 12:30, Music, 12:45, Science of Mind.  
KGER—12, News, 12:10, Music, 12:15, Gypsy Violins, 12:30, Music.  
KFXM—12, Singin' Sam, 12:15, News, 12:30, Rhythm Rendezvous, 12:45, Down Melody Lane.  
KFSD—12, Mother of Mine, 12:15, News, 12:30, Club Matinee, 12:45, Harold Curtis, 12:55, News.  
KGB—12, News, 12:15, Diamond Dust, A. Rey Orch., 12:30, Johnson Family, 12:45, Melody Lane.  
KFVD—12, Air Editor, 12:30, Music, 12:45, Violet Schram.  
KVOE—12, News, 12:15, Royal Comedy, 12:20 A. Rey Orch., 12:30, Johnson Family, 12:45, Down Melody Lane.

### 1 to 2 P. M.

KFI—1, Home of the Brave, 1:15, Portia Faces Life, 1:30, We, the Abbot's, 1:45, Mary Marlin.  
KXX—1, Betty Crocker, 1:15, Road of Life, 1:30, O'Neills, 1:45, Scattergood Baines.  
KHJ—1, Johnson Family, 1:15, Confessions of a Corsair, 1:30, We Are Always Young, 1:45, Edith Adams, Future.  
KECA—1, Classic Hour.  
KFWB—1:30, Dr. Reynolds, 1:45, Pop. Orch.  
KMPC—1, Baseball.  
KMTR—1, Indian Tales, 1:15, Spec. Events.  
KFAC—1, Science of Mind, 1:15, Music.  
KGFJ—1, News, 8 o'clocks, 1:15, Strings, 1:30, Matinee Melodies.  
KRKD—1, News, 1:05, Music, 1:15, City Hall, 1:30, U. S. C., 1:45, Singing Waiters.  
KFOJ—1, Classified, 1:15, Lucea's, 1:30, Christian Science, 1:45, Eaton Boys.  
KGER—1, News, 1:05, Officials on Parade, 1:20, Hits, 1:30, Spanish Trio.  
KFXM—1, W. H. Taylor, 1:15, Confessions of a Corsair, 1:30, South American Way, 1:45, Edith Adams.  
KFSD—1, Sky Room Sketches, 1:15, Ann Gibson, 1:30, Charles Dan's Music, 1:45, Monitor News.  
KGB—1, John B. Hughes, 1:15, Confessions of a Corsair, 1:30, We Are Always Young, 1:45, Edith Adams.  
KFVD—1, News, 1:15, Music.  
KVOE—1, John B. Hughes, 1:15, Confessions of a Corsair, 1:30, We Are Always Young, 1:45, Edith Adams.

### 2 to 3 P. M.

KFI—2, Pepper Young's Family, 2:15, Lane Journey, 2:30, Reveries, 2:45, Heart of Julia Blake.  
KXX—2, Knox Manning, News, 2:15, Backgrounds for Living, 2:30, Joyce Jordan, 2:45, Nancy Dixon.  
KHJ—2, Capt. Sully Army Girl, 2:15, As Twig Is Bent, 2:30, News with Hughes, 2:45, Let's Play Bridge.  
KECA—2, Classic Hour, 2:15, What's Doing, 2:30, Buck Private and His Girl, 2:45, Wings on Watch.  
KFWB—2, Music, 2:30, News and Music, 2:45, Pop. Orch.  
KMPC—2, Baseball.  
KMTR—2, Woman's World.  
KFAC—2, Music, 2:15, Army Recruiting, 2:30, Music, 2:45, Organ.  
KGFJ—2, News, Stocks, 2:15, Civic, 2:30, Dedicated to You.  
KRKD—2, Music, 2:30, News, 2:45, Music.  
KFOJ—2, Civic, 2:15, Blend Blues, 2:30, Half and Half.  
KGER—2, News, 2:05, Music, 2:15, Skeets, 2:30, L. B. Band.  
KFXM—2, Stocks, Music, 2:15, As Twig Is Bent, 2:30, John B. Hughes, 2:45, Names and Locations.  
KFSD—2, Fantasy in Melody, 2:30, Listening Time, 2:45, Wings on Watch.  
KGB—2, Capt. Sully, 2:15, As Twig Is Bent, 2:30, Hughes, News, 2:45, Let's Play Bridge.  
KFVD—2, Music Box, 2:15, Organ, 2:30, Romantic Rhythm.  
KVOE—2, Capt. Sully, 2:15, As Twig Is Bent, 2:30, John B. Hughes, 2:45, Let's Play Bridge.

### 3 to 4 P. M.

KFI—3, News, 3:10, What's Doing, 3:15, Agnes White, 3:30, Meet the Missus, 3:45, Frank Blugman.

# Music In Wax

Duchin-Gershwin, Columbia Records Set C-52.

PERHAPS Oscar Levant is the accepted impresario of the work of George Gershwin but one is prone to place the indefatigable Oscar within the realm of Gershwin's heavier, more technical efforts, to leave the composer's lighter melodies open to those with or without ear or taste, to romp through the bars with complete abandon.

Eddy Duchin, as is suspected by the constant reiteration in these columns, is as pleasing a popular pianist as can be

found. "Gershwin wrote in a soft, subtle way." Eddy Duchin plays in a like manner.

There are clear ringing, singing, notes. Expected, of course, as most of us are familiar with the melodies. There are hesitations which arouse and delight. It is smart, sophisticated playing of music that also continues to be smart and sophisticated. It serves to remind us of such delightful theatrics as "Girl Crazy," "Funny Face," "Oh, Kay," "Lady Be Good," and "Porgy & Bess." All of which more or less reminds us of an era which seems

after only a few short years, to be in the dim past, but which is recalled with fresh enthusiasm in remembrance of the gayety then.

The DUCHIN-GERSHWIN album contains: THE MAN I LOVE from "Lady Be Good"; SOMEONE TO WATCH OVER ME from "Oh, Kay"; LOVE WALKED IN from Goldwyn Follies; EMRACE-ABLE YOU from "Girl Crazy"; 'S WONDERFUL from "Funny Face"; SOMEBODY LOVES ME from "George White's Scandals"; THEY CAN'T TAKE THAT AWAY FROM ME from "Shall We Dance," and SUMMERTIME from "Porgy & Bess."

Columbia calls this DUCHIN-GERSHWIN combination a "natural." There is a lot to be said for that contention.

W. MAURICE LOSON

- KNX-3, Second Mrs. Burton. 3:15, Young Dr. Malone. 3:30, News, 3:35, Fletcher Wiley.
- KHJ-3, I'll Find My Way. 3:15, Here's Morgan. 3:30, Affairs of State.
- KECA-3, The Bartons. 3:15, Radio Magic. 3:30, Unclassified Hour.
- KMP-3, Afternoon Recess. 3:30, Other Americans.
- KFWB-3, Pop. Orch. 3:15, Spec. Events. 3:30, Pianos. 3:45, Spec. Events.
- KFAC-3:15, Musical Masterpieces. KGFJ-3, News. 3:15, Vocalists. 3:30, Concert Melodies.
- KRKD-3, Hawaiians. 3:30, Music. 3:45, Yenna Taylor & Santaella.
- KFOX-3, Rube Hiram. 3:30, Music.
- KGER-3, News. 3:05, Music. 3:20, L. B. Band.
- KFXM-3, Redlands on Parade.
- KFSD-3, Ann Jamison. 3:15, NBC Newsroom of the Air. 3:30, Wife Saver. 3:45, B. Byrne Orch.
- KGB-3, Looks at Books. 3:15, Here's Morgan. 3:30, Off the Record.
- KFVD-3, News. 3:15, Music.
- KVOE-3, Federal Music. 3:15, Here's Morgan. 3:30, Bargain Counter Quiz.

## 4 to 5 P. M.

- KFI-4, Art Baker's Notebook. 4:30, News Crier. 4:45, Bridge Club.
- KNX-4, European Roundup. 4:15, Fletcher Wiley. 4:30, Treat Time. 4:45, Garred, News. 4:55, Davis, News.
- KHJ-4, Fulton Lewis. 4:15, Guiding Eyes. 4:30, Blvd. Quiz. 4:45, Lamp-lighter.
- KECA-4, News. 4:15, Your Government Reports. 4:30, Irene Wicker. 4:45, Superman.
- KFWB-4, Don Milligan. 4:30, News & Music. 4:45, Stuart Hamblen.
- KMH-4, Hollywood Blvd. Quiz. 4:15, Moments Musicals. 4:30, News. 4:45, Console Patterns.
- KMTR-4, Spec. Events. 4:30, Ima Gastoni. 4:45, Smokefree Valley.
- KFAC-4:15, Garden School. 4:30, City College. 4:45, Christian Science.
- KGFJ-4, News. 4:15, Tea Time.
- KRKD-4, Music. 4:15, Movieland Quiz. 4:30, Music. 4:45, News.
- KFOX-4, News. 4:10, Varieties. 4:30, Jamboree. 4:45, Dick Ross.
- KGER-4, News. 4:15, Geo. Strange. 4:45, Music.
- KFXM-4, Fulton Lewis. 4:15, Trading Post. 4:30, Matinee Melodies.
- KFSD-4, John Gunther. 4:15, Jean Cavell. 4:30, Irene Wicker. 4:45, The Bartons.
- KGB-4, Fulton Lewis. 4:15, Investment Problems. 4:30, Musical Matinee. 4:45, Forrest Warren.
- KFVD-4, Piano. 4:15, Tea Time. 4:45, News.
- KVOE-4, Fulton Lewis. 4:15, Singing Strings. 4:30, Musical Matinee. 4:45, Classified.

## 5 to 6 P. M.

- KFI-5, Waltz Time. 5:30, Uncle Walter's Doghouse.
- KNX-5, F. Nagel Orch.
- KHJ-5, News. 5:15, Capt. Danger. 5:30, Shafter Parker's Circus. 5:45, Captain Midnight.
- KECA-5, Twilight Tales. 5:15, News. 5:30, Drama Behind News. 5:45 Sports Roundup. 5:55, Pepsi-Cola Jingle.

- KFWB-5, Stuart Hamblen. KMPC-5, Cobber's Club. 5:15, News. 5:30, Uncle Harry.
- KMTR-5, Dr. Davies. 5:30, Music.
- KFAC-5, Gateway to Music. 5:30, Whou Bill Club.
- KGFJ-5, News. 5:15, Music. 5:30, Sports. 5:45, Phil Stanwick.
- KRKD-5, Songs of Saddle. 5:30, Race Results. 5:45, Concert.
- KFOX-5, God's Sunshine. 5:45, Jamboree.
- KGER-5, News. 5:05, Latin Hour.
- KFXM-5, News. 5:05, Pop. Orch. 5:15, They Say Today. 5:30, Shafter Parker's Circus. 5:45, Capt. Midnight.
- KFSD-5, News. 5:15, Kiddie's Party. 5:30, Orama Behind News. 5:45, Dream Shopper. 5:50, Derbyshow. 5:55, Pepsi-Cola Jingles.
- KGB-5, Captain Danger. 5:15, They Say Today. 5:30, Shafter Parker's Circus. 5:45, Captain Midnight.
- KFVD-5, Varieties & Values.
- KVOE-5, Grab Bag Melodies. 5:30, Shafter Parker's Circus. 5:45, Capt. Midnight.

## 6 to 7 P. M.

- KFI-6, Wings of Destiny. 6:30, Calling All Camps.
- KNX-6, Hollywood Premiere. 6:30, Penthouse Party.
- KHJ-6, Raymond Gram Swing. 6:15, They Say Today. 6:30, John B. Hughes. 6:45, Press Room.
- KECA-6, Romance and Rhythm. 6:45, News.
- KFWB-6, News. 6:15, In the Gloaming. 6:30, Vacation Time. 6:45, Pop. Orch.
- KMTR-6, Irwin Allen. 6:15, Dick Terry. 6:30, Pay Day. 6:45, Ed Robbin.
- KMPC-6, Alan Lane, Singer. 6:15, Hollywood Park. 6:30, Sports Page. 6:45, Table for Two.
- KFAC-6, Evening Concert.
- KGFJ-6, News, Italian Melodies. 6:30, Fannie Reinhart.
- KRKD-6, Concert Music.
- KFOX-6, News. 6:10, Sports. 6:15, Records. 6:30, Semi-Classical. 6:45, Meet the Band.
- KGER-6, News. 6:15, World News. 6:30, Jewish Hour.
- KFXM-6, R. G. Swing. 6:15, Home Modernization. 6:30, Air Snoopy. 6:40, Nehi Program. 6:45, Treasure Chest.
- KFSD-6, Romance and Rhythm. 6:30, First Piano Quartet. 6:45, On with a Game. 6:55, Howard & Shelton.
- KGB-6, R. G. Swing. 6:15, Dinner Dance. 6:30, News & Views. 6:45, Love Highlights.
- KFVD-6, Evening Serenade. 6:15, News. 6:30, Serenade.
- KVOE-6, Raymond G. Swing. 6:15, Orange County News. 6:30, John B. Hughes. 6:45, C. Foster Orch.

## 7 to 8 P. M.

- KFI-7, Fred Waring. 7:15, Lum and Abner. 7:30, Death Valley Days.
- KNX-7, Amos 'n' Andy. 7:15, Lanny Ross. 7:30, Great Moments from Great Plays.
- KHJ-7, Gabriel Heatter. 7:15, Inside of Sports. 7:30, Lone Ranger.
- KECA-7, Your Happy Birthday. 7:25, Face of the War. 7:30, Ben Bernie.
- KFWB-7, Baseball Bulls-Eye. 7:30, News. 7:45, Robert Arden.

- KMPC-7, Strollin' Tom. 7:15, Fishing Facts. 7:30, Cavalcade of Hits. 7:45, News.
- KMTR-7, Spec. Events. 7:15, Aircraft. 7:30, Spec. Events.
- KFAC-7, Evening Concert.
- KGFJ-7, Spanish Hour.
- KRKD-7, News. 7:15, Three-Quarter Time. 7:30, Do You Know? 7:45, Music.
- KGER-7, News. 7:05, Jewish Hour.
- KFOX-7, Daily Bread. 7:15, Fire-side Philosophy. 7:45, Robert Arden.
- KFXM-7, Seven-Up. 7:15, Inside of Sports. 7:30, Lone Ranger.
- KFSD-7, Your Happy Birthday. 7:25, Music. 7:30, Ben Bernie.
- KGB-7, Gabriel Heatter. 7:15, Inside of Sports. 7:30, Lone Ranger.
- KVOE-7, Santa Ana Chamber of Commerce. 7:15, Inside of Sports. 7:30, Lone Ranger.

## 8 to 9 P. M.

- KFI-8, News. 8:15, Howard & Shelton. 8:20, Transcription.
- KNX-8, Kate Smith Program. 8:45, Find the Woman.
- KHJ-8, Quiz of Two Cities. 8:30, Old Timers.
- KFAC-8, Grandpappy and His Pa's. 8:30, News. 8:45, Richard Brooks.
- KFWB-8, Joe Hernandez. 8:30, Golf Clinic. 8:45, Carmen Cavallaro.
- KMPC-8, Master's Hour. 8:30, Catalina Fun Quiz. 8:45, Let's Talk News.
- KMTR-8, Aviation News. 8:15, Singing Waiters. 8:30, Douglas Dawson. 8:45, Spec. Events.
- KFAC-8, News. 8:15, Baseball: Hollywood vs. Sacramento.
- KGFJ-8, News. 8:15, Jean Valentine. 8:30, Music. 8:45, Golden Rule Plan.
- KRKD-8, Music. 8:15, Little Tokyo.
- KFOX-8, Hawaiian. 8:15, Frolie. 8:30, Judge Gardner.
- KGER-8, News, Spanish Hour.
- KFXM-8, California Calling. 8:15, Dance Orch. 8:30, BBC News, M. Dale Orch. 8:45, J. Davis Orch.
- KFSD-8, Grandpappy and His Pa's. 8:30, News. 8:45, Selectee Selector. 8:50, B. Strong Orch. 8:55, News.
- KGB-8, This Is Magic. 8:15, Dance Orch. 8:30, BBC News, M. Dale Orch. 8:45, J. Davis Orch.
- KVOE-8, Dance Orch.

## 9 to 10 P. M.

- KFI-9, Sports Scripts. 9:15, Manchester Boddy. 9:30, Weekly Spectator, Sam Hayes. 9:45, C. Barnet Orch.
- KNX-9, Sullivan, News. 9:15, Dave Lane, Songs. 9:30, By the Way. 9:45, Texas Jim Lewis.
- KHJ-9, News. 9:15, War Letters. 9:20, Round Towner. 9:30, Fulton Lewis. 9:45, Columns on Parade.
- KECA-9, Pasadena Civic Orch. 9:30, News. 9:45, Postal Oddities.
- KFWB-9, This Is Music. 9:15, Happy Chappy. 9:30, News. 9:45, Eleanor W. McAdoo.
- KMPC-9, Peter Potter.
- KMTR-9, Floyd Johnson. 9:30, News Reel. 9:45, Spec. Events.
- KFAC-9, Baseball.
- KGFJ-9, News. 9:15, The Hangar. 9:45, Phil Stanwick.
- KRKD-9, Little Tokyo. 9:30, Merry-Go-Round-Up.

- KFOX-9, News. 9:15, Swing Time. 9:45, Lucca's.
- KGER-9, News. 9:05, Aubrey Lee.
- KFXM-9, News. 9:15, War Letters. 9:30, Why Don't They. 9:30, Fulton Lewis. 9:45, J. Joy Orch.
- KFSD-9, Pasadena Civic. 9:15, News. 9:30, Midget Races.
- KGB-9, News. 9:15, War Letters. 9:20, G. Williams Orch. 9:30, Fulton Lewis. 9:45, March of Labor.
- KFVD-9, Hank, the Night Watchman.
- KVOE-9, News. 9:15, Hunter Hits. 9:30, Fulton Lewis. 9:45, J. Joy Orch.

## 10 to 11 P. M.

- KIT-10, Richfield News 10:15, C. Foster Orch. 10:30, Inside the News (Thrifty Drug). 10:45, A. Lyman Orch.
- KNX-10, D. Jurgens Orch. 10:30, Masterworks.
- KHJ-10, F. Martin Orch. 10:30, News. 10:45, H. King Orch.
- KECA-10, Philharmonia.
- KFWB-10, Land of Illusion. 10:15, Bowling Notes. 10:30, Defense Bonds and Music.
- KMPC-10, M. Ayres Orch. 10:15, News. 10:30, Tropical Serenade. 10:45, Royal Hawaiians.
- KMTR-10, Viennese Ens. 10:15, B. Ayerill Orch. 10:30, Spec. Events. 10:45, Music.
- KECA-10, Baseball. 10:15, Melody Hour.
- KGFJ-10, News. 10:15, Roundup Pa's. 10:45, Music.
- KRKD-10, Merry-Go-Round-Up.
- KFOX-10, Ross Ballroom. 10:15, J. North Orch. 10:30, C. Barnet Orch. 10:45, Dick Ross.
- KGER-10, News. 10:05, Aubrey Lee.
- KFXM-10, F. Martin Orch. 10:30, H. King Orch.
- KFSD-10, Jay Burnett. 10:15, Story Behind Headlines. 10:30, News. 10:45, A. Donahue Orch.
- KGB-10, George Bacon. 10:30, H. King Orch.
- KFVD-10, Hank the Night Watchman.
- KVOE-10, F. Martin Orch. 10:30, H. King Orch.

## 11 to 12 Midnight

- KFI-11, News. 11:15, G. Nottingham Orch. 11:30, D. Marshall Orch. 11:55, News.
- KNX-11, Manning, News. 11:15, Ken Stevens, Songs. 11:30, M. Strand Orch. 11:55, News.
- KHJ-11, J. Savitt Orch. 11:30, D. Ellington Orch.
- KECA-11, G. Nottingham Orch. 11:15, B. Sabransky, Organ. 11:55, News.
- KFWB-11, Piano Paintings. 11:15, Music You Want.
- KMPC-11, Dancing Party.
- KMTR-11, L. Herman Orch. 11:15, Music.
- KFAC-11, Night Shades.
- KGFJ-11, Music. 11:15, Rumba Rumblers.
- KHJ-11, Merry-Go-Round-Up.
- KFXM-11, J. Savitt Orch. 11:30, D. Ellington Orch.
- KFSD-11, This Moving World. 11:15, Organ. 11:55, News.
- KGB-11, J. Savitt Orch. 11:30, D. Ellington Orch.
- KVOE-11, J. Savitt Orch. 11:30, D. Ellington Orch.

**SATURDAY Program Highlights**

Morning Programs Appear in Lightface Type; Afternoon and Evening Programs in Boldface.

**Variety**

9:00—Let's Pretend, KXX.  
10:30—Voice of Broadway, KXX.  
11:00—Nature Sketches, KFI.  
12:00—Club Matinee, KECA.  
2:30—Art of Living, KFI.  
3:30—Little Ole Hollywood, KECA.  
5:00—Burn Dance, KFI.  
6:00—Uncle Ezra, KFI.  
6:30—Grand Ole Opry, KFI.  
8:00—Seaside Shindig & Barn Dance, KHJ-KVOE-KFXM.  
8:30—Tune Out Time, KECA.

**Drama**

9:00—Lincoln Highway, KFI.  
11:30—Guy Hedlund Players, KFI.  
2:00—Dramas of Youth, KHJ-KGB-KVOE.  
4:00—Latitude Zero, KFI.  
7:00—Marriage Club, KXX.  
8:00—Bishop and Gargoyles, KECA.

**Quiz Programs**

10:00—Young American Flyers, KMPC.  
4:00—Venice Pier Quiz, KMPC.  
7:00—Truth or Consequences, KFI.  
7:30—Spin and Win, KECA.  
9:15—Art Linkletter, KHJ-KGB-KVOE-KFXM.

**Outstanding Music**

11:30—Vera Brodsky, KXX.  
1:15—Symphony, KFAC.  
1:15—Classic Hour, KECA.  
1:30—Recital Period, KFI.  
3:30—CBS Concert Orch., KXX.  
5:30—NBC Symphony, KECA.  
5:45—Saturday Night Serenade, KXX.  
6:00—Evening Concert, KFAC.  
6:30—Pageant of Melody, KHJ-KGB-KFXM-KVOE.  
7:30—California Melodies, KHJ-KVOE.  
8:00—Your Hit Parade, KXX.  
10:00—Philharmonia, KECA.

**Public Affairs—News**

7:30—Bob Garred, KXX.  
8:00—Sam Hayes, KFI.  
10:00—No Politics, KXX.  
10:30—Catholic Students Music Program, KECA.  
12:00—Calling Pan-America, KXX.  
1:00—The World Is Yours, KFI.  
2:00—Report to Nation, KXX.  
2:30—Elmer Davis, KXX.  
2:45—Edward Tomlinson, KECA.  
3:00—Defense for America, KFI.  
3:00—People's Platform, KXX.  
3:45—H. V. Kallenborn, KFSD.  
3:45—National Headliners Awards, KECA.  
4:15—Man & the World, KECA.  
4:30—Stories of American Liberties, KFI.  
6:15—Elizabeth Wayne, from Batavia, KHJ-KVOE-KFXM.  
6:30—New World Neighbors, KMPC.  
7:00—Gabriel Heatter, KHJ-KGB.  
9:30—By the Way, KXX.  
11:15—Public Affairs, KXX.

**Sports—Comment**

12:30—Aqueduct Race Track, KHJ-KFXM-KVOE-KFSD.  
2:15—Baseball, Hollywood vs. Sacramento, KFAC.  
2:45—Paul Douglas, KFI.  
4:45—Sports Broadside, KXX.  
4:45—Joe Hernandez, KFWD.  
5:15—Sports Roundup, KECA.  
6:15—Hollywood Park, KMPC.  
7:15—Inside of Sports, KHJ-KGB-KFXM-KVOE.  
10:15—Bowling Notes, KFWD.

**Weather**

KHJ-KGB-KVOE—9.  
KXX—6:00.  
KRKD—9:30.  
KRKD—1, 3:45.  
KFWD—11:30.

KMTB	KFI	KECA	KHJ	KFVD	KFSG	KGFJ	KFXM	KFAC	KGER
↓KFSD	↓KMPC	↓KIEV	↓KFWD	↓KNX	↓KRKD	↓KPPC	↓KFOX	↓KGB	↓KVOE
570	640	780	930	1020	1150	1240	1330	1390	
600	710	870	980	1070		1230	1280	1360	1490

KFSD—10, Friendship Exchange. 10:15, Pet Club. 10:30, Papal Encyclicals.  
KGB—10, News. 10:15, Stars of Tomorrow. 10:45, G. Duffy Orch.  
KFWD—10, Gospel in Song. 10:30 Serenade.  
KVOE—10, News. 10:15, Arion Choristers. 10:30, Morning Melodies. 10:45, Monitor News.

**11 A. M. to 12 Noon**

KFI—11, Nature Sketches. 11:15, Know Your Schools. 11:30, Guy Hedlund Players.  
KXX—11, Columbia's Country Journal. 11:30, Vera Brodsky, Piano. 11:55, News.  
KHJ—11, From Kentucky Mountains.  
KECA—11, What's Doing. 11:15, Nick Harris. 11:30, Music of the Americas.  
KFWD—11, Vocal Varieties. 11:15, Joe Hernandez. 11:30, Al Jarvis.  
KMPC—11, News. 11:15, Waltz Time. 11:30, Council of Beauty. 11:45, Norman Parade.  
KMTB—11, Dr. Talbot. 11:30, Monitor News. 11:45, Music.  
KFAC—11, Man on the Street. 11:30, Forenoon Musicale.  
KGFJ—11, News. 11:15, Music.  
KRKD—11, Terry, Pianist. 11:15, Music. 11:30, News. 11:45, Music.  
KFOX—11, Huntington Park News. 11:05 Records. 11:30 News. 11:35, Records. 11:45, Rough Riders.  
KGER—11, News. 11:15, Voice of Prayer. 11:30, Music. 11:45, Meet the Band.  
KFXM—11, Classic Strings. 11:45, Meet the Band.  
KFSD—11, J. Long Orch. 11:30, Music of Americas.  
KGB—11, Kentucky Mountains. 11:30, Monitor News. 11:45, Spiritual Defense.  
KFWD—11, News. 11:15, Musical Album. 11:30, Piano. 11:45, Violet Schram.  
KVOE—11, Kentucky Mountains.

**12 Noon to 1 P. M.**

KFI—12, News. 12:15, What's Doing. 12:30, Boy, Girl & Band.  
KXX—12, Calling Pan-America. 12:30, Dwyer Handicap.  
KHJ—12, News. 12:15, Music. 12:30, Aqueduct Race Track. 12:55, News.  
KECA—12, Club Matinee. 12:45, Aqueduct Race Track.  
KFWD—12, Al Jarvis. 12:30, News. 12:45, Jubilee.  
KMPC—12, High Noon. 12:15, News. 12:30, Musical Marathon.  
KMTB—12, Music.  
KFAC—12, News. 12:15, Luncheon Concert.  
KGFJ—12, News. 12:15, Novelty Roundup. 12:45, Music.  
KRKD—12, Music. 12:30 Saddle Pals.  
KFOX—12, Music. 12:15, News. 12:30, South American. 12:45, Dick Ross.  
KGER—12, News. 12:10, Music. 12:15, Little Concert. 12:30, Music.  
KFXM—12, News. 12:05, Prelude to Stardom. 12:15, News. 12:30, Aqueduct Race Track. 12:55, News.  
KFSD—12, Club Matinee. 12:15, News. 12:30, Aqueduct Races. 12:45, Club Matinee.  
KGB—12, Let's Dance.  
KFVD—12, Luncheon Music. 12:30, Organ. 12:45, V. Schram.  
KVOE—12, News. Prelude to Stardom. 12:30, Aqueduct Race Track.

**1 to 2 P. M.**

KFI—1, World Is Yours. 1:30, Recital Period. 1:45, Sweet Music.  
KXX—1, Matinee at Meadowbrook. 1:35, News.  
KHJ—1, American Legion News. 1:45, I Hear America Singing. 1:30, We're Always Young. 1:45, Edith Adams.  
KECA—1, News. 1:15, Classic Hour. KFWD—1:30, Smorgasbord.  
KMPC—1, Musical Marathon.  
KMTB—1, Dick Ross. 1:30, Pension. 1:45, Children's Bible Hour.  
KFAC—1, Science of Mind. 1:15 Saturday Concert.  
KGFJ—1, News. 1:15, Matinee Melody.  
KRKD—1, News. Music. 1:30, Movie Interviews. 1:45, Singing Waiters.  
KFOX—1, Classified. 1:15, Lucrecia Floor Show. 1:30, Monitor News. 1:45, F. Martin Orch.  
KGER—1, News. 1:05, Traffic "Whys". 1:15, Rhythmic Age. 1:30, Spanish Trio.

KFXM—1, Legion News. 1:15, I Hear America Singing. 1:30, Radiating Rhythm. 1:45, Edith Adams.  
KFSD—1, Tommy Dorsey Orch.  
KGB—1, Legion News. 1:15, I Hear America Singing. 1:30, We're Always Young. 1:45, Edith Adams.  
KFVD—1, News. 1:15, Music.  
KVOE—1, Legion News. 1:15, I Hear America Singing. 1:30, We're Always Young. 1:45, Edith Adams.

**2 to 3 P. M.**

KFI—2, Traffic Tribunal. 2:30, Art of Living. 2:45, Paul Douglas Sports Column.  
KXX—2, Report to Nation. 2:30, Davis, News. 2:45, KXX-tra, Music.  
KHJ—2, Dramas of Youth. 2:30, F. Martin Orch.  
KECA—2:15, Naomi Reynolds. 2:25, News. 2:30, Martin Agronsky from Turkey. 2:35, Jean Caval. 2:45, Edward Tomlinson.  
KFWD—2, Smorgasbord.  
KMPC—2, Track Meet.  
KMTB—2, Woman's World.  
KFAC—2, Concert. 2:15, Baseball: Hollywood vs. Sacramento.  
KGFJ—2, News. 2:15, Civic. 2:30, Concert Time.  
KRKD—2, Music. 2:30, News. 2:45, Music.  
KFOX—2, Civic. 2:15, Dyana Gayle. 2:30, Matinee Melodies.  
KGER—2, News. 2:05, Music. 2:30, Long Beach Band.  
KFXM—2, Stocks, Savoy Opera Album. 2:30, F. Martin Orch. 2:45, Names and Locations.  
KFSD—2, El Chico Revue. 2:25, News. 2:30, M. Agronsky, Music. 2:45, E. Tomlinson.  
KGB—2, Dramas of Youth. 2:30, F. Martin Orch.  
KFVD—2, Pop. Music. 2:30, Salvation Army. 2:45, Romantic Rhythm.  
KVOE—2, Dramas of Youth. 2:30, F. Martin Orch.

**3 to 4 P. M.**

KFI—3, Defense For America. 3:30, Army Recruiting. 3:45, H. V. Kallenborn.  
KXX—3, People's Platform. 3:30, CBS Concert Orch.  
KHJ—3, I'll Find My Way. 3:15, Music. 3:30, M. Gould Orch.  
KECA—3, Message of Israel. 3:30, Little Ole Hollywood. 3:45, Nat'l Headliners Awards.  
KFWD—3, Smorgasbord. 3:30, Varieties.  
KMPC—3, Track Meet.  
KMTB—3, Spec Events. 3:15, Walter Lawson. 3:30, Piano. 3:45, Spec Events.  
KFAC—3, Baseball.  
KGFJ—3, News. 3:15, Vocalists. 3:30, Concert Melodies.  
KRKD—3, Hawaiians. 3:30, Music.  
KFOX—3, Matinee. 3:15, Records.  
KGER—3, News. 3:05, Music. 3:20, Long Beach Band.  
KFXM—3, First Offender. 3:30, M. Gould Orch. 3:45, Vocal Variety.  
KFSD—3, Balboa Park Organ. 3:30, S. Kaye Orch. 3:45, H. V. Kallenborn.  
KGB—3, First Offender. 3:30, M. Gould Orch.  
KFVD—3, News. 3:15, Pop. Favorites. 3:30, Thunder Theatre.  
KVOE—3, First Offender. 3:30, Artistry in Rhythm.

**4 to 5 P. M.**

KFI—4, Latitude Zero. 4:30, Stories of American Liberties.  
KXX—4, European Roundup. 4:15, Musical Matinee. 4:30, March of California. 4:45, Sports Broadside. 4:55, Davis, News.  
KHJ—4, Green Hornet. 4:30, Hawaii Calls.  
KECA—4, Know Your Schools. 4:15, Man and the World. 4:30, Morton Downey & D. Kaye Orch.  
KFWD—4, Pop. Orch. 4:15, Busy Blind. 4:30, Pop. Orch. 4:45, Joe Hernandez.  
KMPC—4, Venice Amusement Quiz. 4:30, Musical Marathon.  
KMTB—4, Spec. Events. 4:30, Sun-tellie Bus. 4:45, King's Messengers.  
KFAC—4, Baseball. 4:45, Music.  
KGFJ—4, News. 4:15, Music. 4:45, Nat'l Education Assn.  
KRKD—4, Music. 4:15, Movieband Quiz. 4:30, Music. 4:45, News.  
KFOX—4, News. 4:10, Harmony Hall. 4:30, Health. 4:45, Jamboree.  
KGER—4, News. 4:15, Lowell Weeks. 4:30, Rev. Lewis.

**SATURDAY Programs**

JUNE 28, 1941

**8 to 9 A. M.**

KFI—8, Sam Hayes' News. 8:15, Bonnie Stuart. 8:30, Call to Youth. 8:45, News.  
KXX—8, Tip of the Morning. 8:15, Town Crier. 8:30, Little Show.  
KHJ—8, Music. 8:05, A. Mooney Orch. 8:30, News. 8:45, Mutual Dons.  
KECA—8, Breakfast Club. 8:30, News. 8:45, Robert Lee Johnson.  
KFWD—8, Grouch Club. 8:30, Vacation Time. 8:45, Salvation Army.  
KFSD—8, Andy & Virginia. 8:30, Off the Record.  
KMTB—8, Spanish Hour. 8:45, Religious Music.  
KFAC—8, Country Church. 8:30, W.P.A. Program. 8:45, County Medical Assn.  
KGFJ—8, News, Stocks. 8:15, Music. 8:45, Dr. Wiseman.  
KRKD—8, Music. 8:55, News.  
KFOX—8, News. 8:15, Dr. Michelson. 8:45, Classified.  
KGER—8, News. 8:05, Soul Patrol. 8:15, Mizpah.  
KFXM—8, Music, A. Mooney Orch. 8:30, Sunshine Service.  
KFSD—8, News. 8:15, Good Cheer. 8:30, National Farm and Home.  
KGB—8, Music, A. Mooney Orch. 8:30, Mutual Dons. 8:45, BBC News, UP News.  
KFVD—8, Covered Wagon.  
KVOE—8, A. Mooney Orch. 8:30, Mutual Dons. 8:45, BBC News, UP News.

**9 to 10 A. M.**

KFI—9, Lincoln Highway. 9:30, Anacpian Program.  
KXX—9, Let's Pretend. 9:30, Stars Over Hollywood.  
KHJ—9, U. S. Army Band. 9:30, Garden Plots.  
KFAC—9, Federated Churches. 9:15, Forty-Plus Associates. 9:30, Cleveland Calling.  
KMPC—9, News. 9:15, Morning Pickup. 9:45, Star Dust.  
KMTB—9, Martin Luther Thomas. 9:15, Health. 9:30, W. B. Record. 9:45, Music.

KFWD—9, Music.  
KFAC—9, Inspirations. 9:15, Melodies. 9:30, J. Newton Yates, Organ. 9:45, Fred Forrest.  
KGFJ—9, News, Stocks. 9:15, T. O. P. Tempos.  
KRKD—9, Prairie Schooner. 9:30, U. S. Weather. 9:35, Music. 9:45, News.  
KFVD—9:30, Mayfair Lost and Found Pets.  
KFI—9, Firebrands for Jesus. 9:15, Swing Strings.  
KGER—9, News. 9:05, Gospel Singers. 9:15, March Ahead of Time. 9:30, Revival. 9:45, Full Gospel.  
KFXM—9, News. 9:15, Pop. Orch. 9:45, I'll Find My Way.  
KFSD—9, Farm and Home.  
KGB—9, Ben Sweetland. 9:15, Army Band. 9:45, I'll Find My Way.  
KFVD—9, Waltz. 9:15, News. 9:30, Here Comes Parade.  
KVOE—9, U. S. Army Band. 9:15, I'll Find My Way.

**10 to 11 A. M.**

KFI—10, P. Laval Orch. 10:15, On the Job. 10:30, Gordon Jenkins Orch.  
KXX—10, No Politics. 10:30, Voice of Broadway. 10:45, Of Men and Books.  
KHJ—10, News. 10:15, Food for Thought. 10:30, G. Duffy Orch.  
KECA—10, J. Long Orch. 10:30, Catholic Students Mission Crusade.  
KFWD—10, Saturday Swing. 10:45, News.  
KMPC—10, Young American Flyers.  
KMTB—10, Dr. Davies. 10:30, Volney James.  
KFAC—10, Serenade. 10:30, News. 10:45, Congregational Church.  
KGFJ—10, News. 10:15, Music. 10:45, City Dwellers.  
KGER—10, News. 10:05, Full Gospel. 10:15, Jesus' Name. 10:30, Bright Corner. 10:45, Clyde D. Compton.  
KFXM—10, News. 10:15, Arion Choristers. 10:30, Organ. 10:45, G. Duffy Orch.  
KRKD—10, Paddock Flashes. 10:15, Music.  
KFVD—10, News. 10:15, Meet the U. S. Band. 10:45, Concert Master.

# NEWS BROADCASTS

NOTE: Figures in parentheses following call letter and announcer are frequencies in kilocycles, and correspond to the numbers on your radio dial.

6:45 A.M. KFI (Lawton) For McMahon's (640).....M. thru Sa.	12:00 Noon KGB (Kilpatrick) (1360) M. thru F. KVOE (Kilpatrick) (1490).....M. thru Sa.	6:00 P.M. KGFJ (Hunter) (1230) M. thru Sa. KFOX (Crawford) (1280) KFWB (Reagan) (980) Daily KHJ (Swing) (930).....M. W. F.
7:00 A.M. KGFJ (Warner) (1230) M. thru Sa. KHJ (Doyle) (930).....M. thru Sa. KECA (Lawton) for McMahon's (790).....M. thru Sa.	12:15 P.M. KMPC (Roberts) (710) M. thru Sa. KFNX (Baichly) (1240) M. thru Sa. KECA (790).....M. thru F.	6:30 P.M. KHJ (Hughes) (930).....Tu, Th, F. KGB (Hughes) (1360) M. thru F. KFI (Cook) (640).....Su. KFXM (Baltimore) (1240).....Su.
7:15 A.M. KFI (Meyers) (640).....M. thru Sa. KMPC (Babbe) (710).....M. thru F.	12:45 P.M. KRRK (Douglas) (1150) Su. 1:00 P.M. KGFJ (Warner) (1230) M. thru Sa. KFVD (Gray) (1020) M. thru Sa. KGER (1390).....Daily KECA (790).....Sa.	6:45 P.M. KECA (790).....M., W., Th., F. 6:50 P.M. KNN (Garred) (1070).....Tu, Th.
7:30 A.M. KNN (Garred) (1070).....M. thru Sa. KECA (Bishop) (790).....M. thru Sa.	2:00 P.M. KGFJ (Warner) (1230) Daily KNN (Manning) (1070) M. thru F.	7:00 P.M. KHJ (Heatter) (930).....Su, W, F. Sa. KGB (Heatter) (1360) Su, W, F. Sa. KFI (640).....Su.
7:45 A.M. KFWB (Charles) (980) KGB (Kilpatrick) (1360) KHJ (Kilpatrick) (930) KVOE (Kilpatrick) (1490).....M. thru Sa.	2:30 P.M. KRRK (R-3) (1150) M. thru Sa. KNN (Davis) (1070).....Sa. KHJ (Hughes) (930) M. thru F. KVOE (Hughes) (1490) M. thru F. KFXM (Hughes) (1240).....M. thru Sa.	7:30 P.M. KFWB (Reagan) (980) M. thru Sa. KFWB (Arden) (980) M. thru F. KMPC (Huston) (710) M. thru F.
8:00 A.M. KGFJ (Warner) (1230) Daily KFI (Hayes) (640).....M. thru Sa.	3:00 P.M. KGFJ (Hunter) (1230) M. thru Sa. KFI (640).....M. thru F. KECA (790).....Su. KNN (1070).....Su, thru F.	8:00 P.M. KGFJ (Hunter) (1230) Daily KFCAC (Des Antels) (1330).....M. thru Sa.
8:30 A.M. KECA (Frandsen) (790) M. thru Sa. KHJ (Nesbitt) (930).....M. thru Sa.	3:30 P.M. KHJ (Williams) (930) Su. KFI (Kaltenborn) (640) Tu, Th, Sa. KFI (Bingman) (640).....M., W., F.	8:15 P.M. KECA (790).....Su. 8:30 P.M. KECA (790).....M. thru F. 8:45 P.M. KMPC (Roberts, Henry) (710).....M. thru F.
8:45 A.M. KFI (Bishop) (640).....M. thru Sa.	4:00 P.M. KGFJ (Hunter) (1230) Daily KECA (780).....M. Tu, W, F. KHJ (Lewis) (930) M. thru F. KVOE (Lewis) (1490) M. thru F.	9:00 P.M. KHJ (Hardy) (930) Daily KNN (Sullivan) (1070) M. thru F. KGB (Hardy) (1360) Daily KVOE (Hardy) (1490) Daily KFXM (Hardy) (1240) Tu, Th, Thru Tu. KFWB (Reagan) (980) Daily KECA (790).....M. thru Sa. KHJ (Lewis) (930) M. thru F. KGB (Lewis) (1360) M. thru F. KVOE (Lewis) (1490) M. thru F. KFXM (Hardy) (1240) W.
9:00 A.M. KMPC (Babbe) (710) Daily KGFJ (Warner) (1230) M. thru Sa. KFNX (Lee) (1240) M. thru Sa.	4:30 P.M. KMPC (Masterson) (710).....M. thru F.	9:30 P.M. KHJ (Richfield Reporter) (640).....Daily KGER (Hazen) (1390) Daily KMPC (Henry) (710) M. thru Sa. KFI (Rodriguez, Sutherland) (Thrift) (640) Su, thru F. KHJ (930).....M. thru F. KNN (Manning) (1070) Daily KFI (Edwards) (640) Daily KMPC (Gray) (710).....Su, thru F. KNN (1070).....Daily
9:15 A.M. KFVD (Gray) (1020) M. thru Sa.	4:45 P.M. KRRK (1150) M. thru Sa. KNN (Garred) (1070) M, W thru F. KFVD (1020) M. thru Sa. KNN (Davis) (1070) Daily	9:45 P.M. KFI (Richfield Reporter) (640).....Daily
9:45 A.M. KRRK (Douglas) (1150) M. thru Sa. KECA (790).....M. thru F. KMPC (Roberts) (710) M. thru F.	5:00 P.M. KGFJ (Hunter) (1230) M. thru Sa. KHJ (Nesbitt) (930) M. thru F. 5:15 P.M. KMPC (Roberts) (710) M. thru Sa. KECA (790).....M. thru F. 5:30 P.M. KECA (790).....M. thru F.	10:00 P.M. KFI (Richfield Reporter) (640).....Daily KGER (Hazen) (1390) Daily KMPC (Henry) (710) M. thru Sa. KFI (Rodriguez, Sutherland) (Thrift) (640) Su, thru F. KHJ (930).....M. thru F. KNN (Manning) (1070) Daily KFI (Edwards) (640) Daily KMPC (Gray) (710).....Su, thru F. KNN (1070).....Daily
10:00 A.M. KGFJ (Warner) (1230) M. thru Sa. KHJ (Hardy) (930) Daily KGB (Hardy) (1360) Daily KVOE (Hardy) (1490) Daily KFOX (Huston) (1280) M. thru Sa. KFNX (Hardy) (1240) M. thru Sa.	5:45 P.M. KRRK (1150) M. thru Sa. KNN (Garred) (1070) M, W thru F. KFVD (1020) M. thru Sa. KNN (Davis) (1070) Daily	10:15 P.M. KFI (Richfield Reporter) (640).....Daily
10:30 A.M. KFCAC (Des Antels) (1330).....M. thru Sa. KNN (1070) (Garred).....Su.	5:50 P.M. KGFJ (Hunter) (1230) M. thru Sa. KHJ (Nesbitt) (930) M. thru F. 5:15 P.M. KMPC (Roberts) (710) M. thru Sa. KECA (790).....M. thru F. 5:30 P.M. KECA (790).....M. thru F.	10:30 P.M. KFI (Richfield Reporter) (640).....Daily KGER (Hazen) (1390) Daily KMPC (Henry) (710) M. thru Sa. KFI (Rodriguez, Sutherland) (Thrift) (640) Su, thru F. KHJ (930).....M. thru F. KNN (Manning) (1070) Daily KFI (Edwards) (640) Daily KMPC (Gray) (710).....Su, thru F. KNN (1070).....Daily
10:45 A.M. KMPC (Roberts) (710) M. thru F.		11:00 P.M. KFI (Richfield Reporter) (640).....Daily
11:00 A.M. KGFJ (Warner) (1230) M. thru Sa. KGER (Goss) (1390) M. thru Sa.		11:15 P.M. KFI (Richfield Reporter) (640).....Daily
11:30 A.M. KRRK (Douglas) (1150) M. thru Sa. KNN (Garred) (1070) M. thru F.		

KFXM-4, Trading Post. 4:30, Hawaii Calls.  
 KFSD-4, Jean Cavell. 4:15, Man and the World. 4:30, Morton Downey & D. Kaye Orch.  
 KGB-4, Green Hornet. 4:30, Hawaii Calls.  
 KFVD-4, Piano. 4:15, Tea Time. 4:45, News.  
 KVOE-4, Green Hornet. 4:30, Hawaii Calls.

### 5 to 6 P. M.

KFI-3, National Barn Dance.  
 KNN-5, W. Hatch Orch. 5:30, Garred, News. 5:45, Saturday Night Serenade.  
 KHJ-5, Dr. Matthews. 5:30, Contact.  
 KECA-5, Records. 5:15, Sports Roundup. 5:25, News. 5:30, NBC Summer Symphony.  
 KFWB-5, Stuart Hamblen.  
 KMPC-5:15, News. 5:30, Musical Marathon.  
 KMTR-5, Spec. Events. 5:30, Music.  
 KFCAC-5, Music. 5:15, M. Howard Fagan.  
 KGFJ-5, News. 5:15, Music. 5:30, Sports. 5:45, Phil Stanwick.  
 KRRK-5, Songs of Saddle. 5:30, Race Results. 5:45, Concert Music.  
 KFOX-5, Jamboree.  
 KGER-5, News. 5:05, Latin Hour.  
 KFXM-5, Petite Musical. 5:30, Contact.  
 KFSD-5, News. 5:15, I Hear America. 5:30, Summer Symphony.  
 KGB-5, Saturday Serenade. 5:15, Elizabeth Wayne. 5:30, Contact.  
 KFVD-5, Varieties & Values.  
 KVOE-5, Classified. 5:15, Batavia Speaks. 5:30, Contact.

### 6 to 7 P. M.

KFI-6, Uncle Ezra. 6:30, Grand Ole Opry.  
 KNN-6:15, Dr. Pepper Parade. 6:45, News of World.  
 KHJ-6, Confidentially Yours. 6:15, Elizabeth Wayne, from Batavia. 6:30, Pageant of Melody.  
 KECA-6:30, Andriani Continentals. 6:45, Cadets Quartet.  
 KFWB-6, News. 6:15, Capt. Quiz. 6:30, Rabbi Winkler. 6:45, Pop. Orch.  
 KMPC-6, Other Americas. 6:15, Hollywood Park. 6:30, New World Neighbors. 6:45, County Schools.  
 KMTR-6, Irwin Allen. 6:15, Dick Terry. 6:30, Sports. 6:45, Music City.  
 KGFJ-6, News Italian Melodies. 6:20, Rescue Mission.

KFCAC-6, Evening Concert.  
 KRRK-6, Concert. 6:45, Father Vaughan.  
 KFOX-6, News. 6:10, Sports. 6:20, Music. 6:30, Semi-Classical.  
 KGER-6, News. 6:15, World News. 6:30, Italian Journal.  
 KFNX-6, Confidentially Yours. 6:15, Elizabeth Wayne. 6:30, Air Snoops. Why Don't They. 6:45, Pageant of Melody.  
 KFSD-6:30, Whistling Parson.  
 KGB-6, Confidentially Yours. 6:15, George Bacon. 6:30, Pageant of Melody.  
 KFVD-6, Serenade. 6:15, News. 6:30, Serenade.  
 KVOE-6, Confidentially Yours. 6:15, Elizabeth Wayne. 6:30, Pageant of Melody.

### 7 to 8 P. M.

KFI-7, Truth or Consequences. 7:30, Arturo Orch.  
 KNN-7, Marriage Club. 7:30, V. Monroe Orch. 7:55, News.  
 KHJ-7, Gabriel Heatter. 7:15, Inside of Sports. 7:30, California Melodies.  
 KECA-7, B. Strong Orch. 7:30, Spin and Win with Jimmy Flynn.  
 KFWB-7, Baseball Bulls-Eye. 7:30, News. 7:45, American Sketches.  
 KMPC-7, Punch Board.  
 KMTR-7, Music City. 7:15, Recreation Dept. 7:30, Spec. Events.  
 KFCAC-7, Evening Concert.  
 KGFJ-7, Spanish Hour.  
 KRRK-7, News. 7:15, Three-Quarter Time. 7:30, Do You Know?  
 KFOX-7, Homes on Land. 7:15, Fireside Philosophy. 7:45, News.  
 KGER-7, News. 7:05, Holy Ghost Rally.  
 KFNX-7, News. 7:15, Inside of Sports. 7:30, Ave Maria Hour.  
 KFCAC-7:45, Healing Service.  
 KFSD-7, B. Strong Orch. 7:30, R. Heatherton Orch.  
 KGB-7, Gabriel Heatter. 7:15, Inside of Sports. 7:30, San Diego Radio Forum.  
 KVOE-7, D. Allen Orch. 7:15, Inside of Sports. 7:30, California Melodies.

### 8 to 9 P. M.

KFI-8, News. 8:05, O. Nelson Orch. 8:30, R. Morgan Orch. 8:55, News.  
 KNN-8, Your Hit Parade. 8:45, News, Bob Garred.  
 KHJ-8, Seaside Barn Dance.  
 KECA-8, Bishop and Gargyle. 8:30, Tune Out Time.

KFWB-8, Joe Hernandez. 8:30, Glendale Orch.  
 KMPC-8, Punch Board.  
 KMTR-8, Singing Waiters. 8:30, Meditations.  
 KFCAC-8, News. 8:15, Music. 8:30, Dr. Frifield.  
 KGFJ-8, News. 8:15, Music.  
 KFOX-8, Hawaiian Music. 8:15, Eventide Echoes. 8:30, Luken Church.  
 KGER-8, News. 8:05, Spanish Hour.  
 KFXM-8, Seaside Barn Dance.  
 KFSD-8, News. 8:05, C. Foster Orch. 8:30, Salute to Britain. 8:45, M. Downey & Orch. 8:55, News.  
 KGB-8:50, Seaside Barn Dance.  
 KVOE-8, Seaside Barn Dance.

### 9 to 10 P. M.

KFI-9, A. Lyman Orch. 9:30, N. Bondshu Orch.  
 KNN-9, Herr's the Story. 9:15, J. Teagarden Orch. 9:30, Bill Henry. 9:45, Texas Jim Lewis.  
 KHJ-9, News. 9:15, Art Linkletter. 9:45, H. King Orch.  
 KECA-9, Tune Out Time. 9:30, News. 9:45, Soft Lights & Swing.  
 KFWB-9, Pop. Orch. 9:30, News. 9:45, Pop. Orch.  
 KMPC-9, Punch Board.  
 KMTR-9, Ride Your Hobby. 9:30, News Reel.  
 KFCAC-9, Music. 9:45, L. A. Bar Assn.  
 KGFJ-9, News. 9:15, Syncopated Symphony.  
 KFOX-9, News. 9:15, Music. 9:45, Luca's.  
 KGER-9, News. 9:05, Go Ye Fellowship. 9:30, Music.  
 KFNX-9, News. 9:15, Art Linkletter. 9:45, H. King Orch.  
 KFSD-9, V. Olmen Orch. 9:30, Bishop and Gargyle.  
 KGB-9, News. 9:15, Art Linkletter. 9:45, H. King Orch.  
 KFVD-9, Hank, the Night Watchman.  
 KVOE-9, News. 9:15, Art Linkletter. 9:45, H. King Orch.

### 10 to 11 P. M.

KFI-10, News. 10:15, C. Foster Orch. 10:30, Pasadena Civic Dance.  
 KNN-10, D. Jurgens Orch. 10:30, L. Gluskin Orch.  
 KHJ-10, F. Martin Orch. 10:30, Fiesta Time.  
 KFWB-10, Pop. Orch. 10:15, Bowling Notes. 10:30, U. S. Army. 10:45, Band of Week.

KECA-10, Philharmonia.  
 KMPC-10, run on Wax. 10:15, News. 10:30, N. Cugat Orch. 10:45, Royal Hawaiian.  
 KMTR-10, Viennese Ens. 10:15, B. Averill Orch. 10:30, Spec. Events. 10:45, Music.  
 KFCAC-10, Melody Hour.  
 KFOX-10, Music. 10:15, Ross Ball-room. 10:45, J. North Orch.  
 KGFJ-10, News. 10:15, Phil Stanwick. 10:30, Music.  
 KGER-10, News. 10:10, Music. 10:30, Pop. Concert.  
 KFNX-10, F. Martin Orch. 10:30, Fiesta Time.  
 KFCAC-10, Silver Band. 10:30, Ray Becker.  
 KFSD-10, Spin and Win. 10:30, Indiana Indigo.  
 KGB-10, F. Martin Orch. 10:30, Fiesta Time.  
 KFVD-10, Hank, the Night Watchman.  
 KVOE-10, F. Martin Orch. 10:30, Fiesta Time.

### 11 to 12 Midnight

KFI-11, News. 11:15, G. Nottingham Orch. 11:30, D. Marshall Orch.  
 KNN-11, Huntley News. 11:15, Public Affairs. 11:30, M. Strand Orch. 11:55, News.  
 KHJ-11, J. Savitt Orch. 11:30, D. Ellington Orch.  
 KECA-11, Paul Carson, Organ.  
 KFWB-11, Dancing Favorites.  
 KMPC-11, Musical Nightcap.  
 KMTR-11, L. Herman Orch. 11:15, Music.  
 KFCAC-11, Night Shades.  
 KGFJ-11, Music.  
 KGER-11, Victory Hour.  
 KFNX-11, J. Savitt Orch. 11:30, D. Ellington Orch.  
 KFCAC-11, Gospel Cals. 11:30, Music.  
 KFSD-11, Paul Carson, Organ.  
 KGB-11, J. Savitt Orch. 11:30, D. Ellington Orch.  
 KVOE-11, J. Savitt Orch. 11:30, D. Ellington Orch.

Programs and time listings on these pages are supplied to "Radio Life" by the radio stations shown and are carefully checked prior to going to press. Inaccuracies in these columns are usually the result of last minute changes by the broadcasting studios.

# THE PROGRAM FINDER

Note: All alphabetical listings before which appear a "Star" are those of popular programs of the Contest, Quiz or Offer type. The Stars have been included for quick reference by listeners to these interesting programs which offer cash, merchandise, trips, and an almost innumerable variety of rewards for original thinking.

Actor's Workshop.....KECA, p.m. M  
 Adams, Edith.....KHJ, KGB, KVOE, KFXM, 1:45 p.m. M-Sa  
 Adventures in Mythology.....KECA, 2 p. m. W  
 Adventures in Rhythm.....KHJ, KGB, KVOE, 8 p.m. W  
 Affairs of State.....KHJ, KVOE, 7 p.m. M, Th  
 Against the Storm.....KFI, 11 a.m. M-F  
 Agromsky, Martin.....KECA, KFSD, 2:30 p.m. Sa  
 Ahead of Headlines.....KECA, 6:30 p.m. Th  
 Albright, Eddie.....KHJ, 8:45 a. m. M-F  
 Album of Familiar Music.....KFI, 5:30 p.m. Su  
 Aldrich Family.....KFI, 8 p.m. Th  
 All Aboard.....KNX, 9:15 p.m. W  
 Allen, Fred.....KNX, 8 p.m. W  
 Amanda.....KECA, KFSD, 11:15 a.m. M-F  
 Amusing Mr. Smith.....KHJ, KGB, KVOE, KFXM, 8 p.m. M  
 American Forum.....KGB, KFXM, KVOE, KHJ, 4 p.m. Su  
 American Home Products.....KHJ, KGB, KVOE, KFXM, 9:30 a.m. M, W-F  
 American Legion News.....KHJ, KGB, KFXM, KVOE, 1 p.m. Sa  
 Amos o' Andy.....KNX, 7 p.m. M-F  
 Anacin Program.....KFI, 9:30 a.m. Sa  
 Andy & Virginia.....KMPC, 7:30 a.m. M-Sa, 10 a.m. M-F  
 Answer Auction.....KNX, 7:30 p.m. Su  
 Are You Musical?.....KMPC, 9 p.m. Su  
 Arion Choristers.....KFXM, KVOE, 10:15 a.m. Sa  
 Arden, Robert.....KFWB, KFXM, 7:45 p.m. M-F  
 Arnold Grimm's Daughter.....KFI, 10:45 a.m. M-F  
 Art of Living.....KFI, 2:30 p.m. Sa  
 As the Twig Is Bent.....KHJ, KGB, KVOE, KFXM, 2:15 p.m. M-F  
 Aunt Jenny.....KNX, 10:45 a.m. M-F  
 Author's News Digest.....KMPC, 4:15 p.m. Su  
 Author's Playhouse.....KECA, KFSD 6 p.m. W  
 Backgrounds for Headlines.....KNX, 6:50 p.m. Tu, Th  
 Backgrounds for Living.....KNX, 2:15 p.m. M-F  
 Back-seat Driver (Greer-Robbins).....KFAC, 12:15 p.m. Tu-F  
 Backstage Wife.....KFI, 12 p.m. M-F  
 Baines, Scattergood.....KNX, 1:45 p.m. M-F  
 Baker, Art.....KFI, 8:30 a.m. M, W, F  
 KECA, 10 a.m. M, F; 10:45 a.m. Tu, W, Th  
 Baker, Art.....KFI, 4 p.m. Tu-F  
 KFI, 4:30 p.m. M  
 Barn Dance.....KFI, 5 p.m. Sa  
 Barn Dance.....KHJ, KGB, KVOE, KFXM, 8 p.m. Sa  
 Barrel of Fun.....KHJ, 8 p.m. Tu  
 Barton, The.....KECA, 3 p.m. M-F  
 Baseball.....KFAC, 1:30 p.m. Su, 2:15 p.m. Sa  
 Basin St. Music.....KECA, 10 p.m. M  
 Battle of the Sexes.....KFI, 8:30 p.m. Tu  
 Behind the Mike.....KECA, 12:30 p.m. Su  
 Benoit, Joan.....KFI, 12 p.m. Su  
 \*Bernie, Ben.....KECA, KFSD, 7:30 p.m. F  
 Best Buys.....KNX, 11:35 a.m. M-F; 8:30 p.m. Th  
 Between the Bookends.....KECA, KFSD, 9:15 a.m. M-F  
 \*Big Sister.....KNX, 10 a.m. M-F  
 Big Town.....KNX, 5:30 p.m. W  
 Bingham, Frank.....KFI, 3:15 p.m. M, W, F  
 Bishop & Gargoyle.....KECA, 8 p.m. Sa  
 Blair, Frank.....KHJ, KGB, KVOE, 6:30 p.m. Su  
 Blondie.....KNX, 6:30 p.m. M  
 Blue Moonlight.....KFI, 10:15 p.m. M  
 Boddy, Manchester.....KFI, 9:15 p.m. Tu, F  
 Bookman's Notebook.....KECA, 5:30 p.m. Su  
 Bookworm.....KHJ, KGB, KVOE, 11 a.m. M-F  
 Boulevard Interviewer.....KNX, 5 p.m. W  
 Bowes, Major.....KNX, 5 p.m. Th  
 Bowling Notes.....KFWB, 10:15 p.m. Daily  
 Boy Scouts.....KECA, 7 p.m. Th  
 Breakfast Club.....KHJ, KVOE, 9 a.m. M-F  
 Breakfast on Boulevard.....KVOE, 10:15 a.m. M-F  
 Breneman, Tom.....KFWB, 10:15 a.m. M-F  
 Brice, Fanny.....KFI, 7:30 p.m. Th  
 Bridge to Dreamland.....KFI, 10:15 p.m. Su  
 Britain Speaks.....KGB, KVOE, 7:15 p.m. Su  
 Brooks, Richard.....KECA, 8:45 p.m. M-F  
 Buck Private and His Girl.....KECA, 2:30 p.m. M-F  
 Bulldog Drummond.....KHJ, KGB, KFXM, KVOE, 2 p.m. Su  
 Busy Blind.....KFWB, 4:15 p.m. Sa  
 By the Way.....KNX, 9:30 p.m. Su, Tu, Th, F, Sa  
 Cabbages & Kings.....KFI, 9:15 p.m. Su  
 California Melodies.....KHJ, KGB, KVOE, KFXM, 7:30 p.m. Sa  
 Calling Pan-America.....KNX, 12 m. Sa  
 Call to Youth.....KFI, 8:30 a.m. Sa  
 Camera Clinic.....KMTR, 8:30 p.m. Tu  
 Canary Chorus.....KHJ, KGB, KVOE, 10:30 a.m. Su  
 Cantor, Eddie.....KFI, 8 p.m. W  
 Capt. Danger.....KHJ, 5:15 p.m. M-F  
 Capt. Midnight.....KHJ, KGB, KFXM, KVOE, 5:45 a.m. M-F  
 \*Capt. Quiz.....KFI, 5:45 p.m. W  
 Capt. Sully, Army Girl.....KHJ, KGB, KVOE, 2 p.m. M-F  
 Caribbean Melodies.....KECA, 5:15 p.m. Th  
 Carnation Contented Program.....KFI, 6 p.m. M

\*Catalina Fun Quiz.....KNX, 12 p.m. M-F  
 Catholic Hour.....KECA, 2 p.m. Su  
 Cavalcade of America.....KFI, 6:30 p.m. M  
 Central Varieties.....KECA, 10 a.m. Su  
 \*Chef Milani (Lynden Products, Wilson Ham & Bacon, Seasonettes).....KMPC, 11 a.m. M-F  
 Chicagoand Concert.....KHJ, KGB, 7:30 p.m. Su  
 Chicago Round Table.....KFI, 10:30 a.m. Su  
 Christian Endeavor Chorus.....KNX, 2 p.m. Su  
 Church Interdenominational.....KECA, 4:30 p.m. Su  
 Church of Air.....KNX, 9 a.m. Su  
 Church Desk.....KNX, 8 p.m. Th  
 Classic Hour.....KECA, 1 p.m. M-F; 1:15 p.m. Sa  
 Close, Upton.....KFI, 12:15 p.m. Su  
 Club Matinee.....KECA, KFSD, 12:30 p.m. M-F  
 Coffee Cup Comments.....KFAC, 8:30 a.m. M-F  
 Colgate Spotlight.....KNX, 7:30 p.m. Th  
 College Humor.....KFI, 6:30 p.m. Tu  
 Columbia Broadcasting Symphony.....KNX, 11 a.m. Su  
 Columbia Church.....KNX, 9 a.m. Su  
 Columbia Concert Orch.....KNX, 3:30 p.m. Sa  
 Columbia Country Journal.....KNX, 11 a.m. Sa  
 Columbia Work Shop.....KNX, 4 p.m. Su  
 Columns on Parade.....KHJ, 9:45 p.m. M, W, F  
 Concert Petite.....KFI, 11 a.m. Su  
 Confessions of a Corsair.....KHJ, KVOE, KFXM, KGB, 1:15 p.m. M-F  
 Confidentially Yours.....KHJ, KGB, KVOE, 6 p.m. Tu, Th  
 Contact.....KHJ, KGB, KFXM, KVOE, 5:30 p.m. Sa  
 Cook, Ted.....KFI, 6:30 p.m. Su  
 Cosmo Jones, Adv. of.....KNX, 9:45 p.m. Su  
 Council of Beauty.....KMPC, 11:30 a.m. Tu, Th, Sa  
 County Medical Assn.....KFAC, 8:45 a.m. Su  
 Crail, Joe.....KFWB, 9:45 p.m. Tu  
 \*Crime Doctor.....KNX, 7 p.m. Su  
 Crocker, Betty.....KNX, 1 p.m. W, F  
 Crosby, Bing.....KFI, 5 p.m. Th  
 Cuff, Sam.....KECA, 7:45 p.m. M, F  
 Cugat Rumba Revue.....KFI, 6 p.m. Th  
 Dallas, Stella.....KFI, 12:15 p.m. M-F  
 Davis, Elmer.....KNX, 4:55 p.m. Daily  
 Dear John.....KFI, 7:45 p.m. Su  
 Dear Mom.....KNX, 2:55 p.m. Su  
 Death Valley Days.....KFI, 7:30 p.m. F  
 Defense for America.....KFI, 3 p.m. Sa  
 Defense Reporter.....KHJ, KGB, KFXM, KVOE, 6:15 p.m. Tu  
 Dixon, Nancy.....KNX, 2:45 p.m. M-F  
 Don't Be Personal.....KNX, 8:30 p.m. Su  
 Double or Nothing.....KHJ, KGB, KFXM, KVOE, 8:30 p.m. M  
 Douglas, Paul.....KFI, 2:45 p.m. Sa  
 Drama Behind News.....KECA, KFSD, 5:30 p.m. M-F  
 Dramas of Youth.....KHJ, KGB, KFXM, KVOE, 2 p.m. Sa  
 Dream Shopper.....KFSD, 5:45 p.m. M-F  
 Dr. Cusselberry.....KFI, 12:15 p.m. Su  
 Dr. Christian.....KNX, 7:30 p.m. W  
 \*Dr. I. O.....KFI, 5 p.m. M  
 \*Dr. I. Q. Junior.....KFI, 2:30 p.m. Su  
 Dr. Kate.....KFI, 9:45 a.m. M-F  
 Dr. Pepper Parade.....KNX, 6:15 p.m. Sa  
 Easy Aces.....KECA, KFSD, 8 p.m. Tu, W, Th  
 Echoes of History.....KECA, KFSD, 4:15 p.m. Tu  
 European Roundup.....KNX, 4 p.m. M-Sa  
 Evening Concert.....KFAC, 6 p.m. M-Sa  
 Face of War.....KECA, 7:25 p.m. M, F  
 Family Bible.....KMPC, 9:30 a.m. M-F  
 Farm Journal.....KMPC, 11:45 a.m. M-F  
 Federated Churches.....KECA, 9 a.m. Sa  
 Fibber McGee & Molly.....KFI, 5:30 p.m. Tu  
 Fight Camp.....KGB, KVOE, 3 p.m. Su  
 First Nighter.....KNX, 4:30 p.m. Tu  
 First Offender.....KGB, KVOE, KFXM, 3 p.m. Sa  
 First Piano Quartet.....KFSD, 6:30 p.m. F  
 Fishing Facts.....KMPC, 7:15 p.m. W, F  
 Fitch Bandwagon.....KFI, 3:30 p.m. Su  
 Flying Feet (Dr. Hiss Foot Clinic).....KHJ, 11:15 a.m. Tu; 9:45 p.m. Tu  
 Flynn, Jimmy.....KECA, 7:30 p.m. Sa  
 For Gentlemen Only.....KMPC, 7:15 p.m. Tu, Th  
 For Your Information.....KHJ, KGB, KVOE, 6:30 p.m. Su  
 Ford Summer Hour.....KNX, 3 p.m. Su  
 Foster, Fred.....KHJ, KGB, KVOE, KFXM, 2:15 p.m. Su  
 French Program.....KMTR, 3:30 p.m. Su  
 Fun on Wax.....KMPC, 10 p.m. Sa  
 G-Man.....KFXM, KVOE, 7:45 p.m. Tu  
 Garden Club.....KECA, 9:45 a.m. Sa  
 Garden Plots.....KHJ, 9:30 a.m. Sa  
 Garden School.....KMPC, 11:30 a.m. M, W, F  
 Garden School.....KFAC, 4:15 p.m. M, W, F  
 Garred, Bob.....KNX, 7:30 p.m. M-Sa  
 Gateway to Music.....KFAC, 5 p.m. M, W, F  
 Gay Nineties Revue.....KNX, 7:30 p.m. M  
 Gilbert and Sullivan.....KHJ, KVOE, KFXM, 4:45 p.m. Su  
 Golden Treasury of Song.....KNX, 11:15 a.m. M-F

Godfrey, Arthur.....KHJ, 10:15 a.m. W, F  
 Good Morning Family.....KHJ, KGB, KVOE, KFXM, 8 a.m. Tu, Th  
 Good Neighbors.....KFI, 6:30 p.m. Th  
 Good Will Hour.....KECA, KFSD, 6 p.m. Su  
 Grandpap & Pals.....KECA, 8 p.m. F  
 Great Guns.....KHJ, KGB, KVOE, 8:30 p.m. W  
 Great Moments from Great Plays.....KNX, 7:30 p.m. F  
 Green Hornet.....KHJ, KGB, KVOE, KFXM 4 p.m. Sa  
 Grand Central Station.....KECA, 7 p.m. Tu  
 Grand Ol' Opry.....KFI, 6:30 p.m. Sa  
 Grouch Club.....KFWB, 8 a.m. M, Tu, Th, F, Sa  
 Guess Who.....KMPC, 8 p.m. Su  
 Guiding Eye.....KHJ, 4:15 p.m. M, W, F  
 Guiding Light.....KFI, 11:30 a.m. M-F  
 Hamblen, Stuart.....KFWB, 4:45 p.m. Daily  
 Hancock Ensemble.....KHJ, KGB, KVOE, 8:30 p.m. Su  
 Hank the Night Watchman.....KFVD, 9 p.m. Daily  
 Harris, Nick.....KECA, 11:15 a.m. Sa  
 Haven of Rest.....KHJ, KGB, KVOE, 8 a.m. M, W, F, 10 p.m. Tu, Th  
 Hawaii Calls.....KHJ, KGB, KVOE, KFXM, 4:30 p.m. Sa  
 Hawthorne House.....KFI, 9 p.m. M  
 Hayes, Helen.....KNX, 6:30 p.m. Su  
 Hayes, Sam.....KFI, 8 a.m. M-Sa  
 Heatter, Gabriel.....KHJ, KGB, 7 p.m. Su, W, F, Sa  
 Heart of Julia Blake.....KFI, 2:45 p.m. M, W, F  
 Hedlund Players.....KFI, 11:30 a.m. Sa  
 Heidi, Horace.....KFI, 4:30 p.m. Tu  
 Henry, Bill.....KNX, 9:30 p.m. Su, Tu, Th, F, Sa  
 Here's Morgan.....KHJ, KGB, KVOE, KFXM, 3:15 p.m. M-F  
 Here's to Ladies.....KECA, 9:30 a.m. M, W, F  
 Hermit's Cave.....KMPC, 9:30 p.m. Su  
 Hero of Week.....KGB, 3:30 p.m. Su  
 Here's the Story.....KNX, 9 p.m. Sa  
 Highlights of Week's News.....KFI, 9 a.m. Su  
 Hit Parade.....KNX, 8 p.m. Sa  
 \*Hollywood Blvd. Quiz.....KMPC, 4 p.m. M-F  
 Hollywood News Girl.....KFI, 2:30 p.m. W  
 Hollywood Park.....KMPC, 6:15 p.m. M-Sa  
 Hollywood Premiere.....KNX, 6 p.m. F  
 Hollywood Showcase.....KNX, 8:30 p.m. Tu  
 Hollywood Whispers.....KHJ, KGB, KVOE, KFXM, 10:15 a.m. Tu, Th  
 Homemakers Club.....KHJ, 12:15 p.m. M-F  
 Home of the Brave.....KFI, 1 p.m. M-F  
 Hope, Bob.....KFI, 6 p.m. Tu  
 Hopkins, Kate.....KNX, 10:45 a.m. M-F  
 Horsemen's Forum.....KMTR, 9 p.m. Th  
 Hour of Charm.....KFI, 6 p.m. Su  
 How Did You Meet?.....KFI, 7:15 p.m. W  
 Hughes, John B.....KGB, 6:30 p.m. M-F  
 KHJ, KGB, KVOE, KFXM, 2:30 p.m. M-F  
 KGB, KVOE, 1 p.m. M-F  
 Hymns of All Churches.....KNX, 1 p.m. M, Tu, Th  
 I Am An American.....KECA, KFSD, 8:15 a.m. Su  
 I Hear America Singing.....KHJ, KGB, KVOE, KFXM, 1:15 p.m. Sa  
 I'll Find My Way.....KGB, KVOE, KFXM, 9:45 a.m. M-Sa  
 KHJ, 3 p.m. M-Sa  
 I Love a Mystery.....KECA, KFSD, 7:30 p.m. M  
 \*Information Please.....KECA, 7:30 p.m. Tu  
 Inglewood Park Concert.....KNX, 6:15 p.m. Tu  
 Inner Sanctum Mystery.....KECA, 7 p.m. Su  
 Inside Sports.....KHJ, KGB, KFXM, KVOE, 7:15 p.m. M-Sa  
 Inside the News (Thrifty Drug).....KFI, 10:30 p.m. Su-F  
 I Spy.....KMPC, 7:15 p.m. M  
 I Was There.....KNX, 9 p.m. Su  
 Jarvis, Al.....KFWB, 11:30 a.m. M-Sa  
 Jenkins, Gordon, Orch.....KFI, 10:30 a.m. Sa  
 Joe and Mabel.....KFI, 1 p.m. Su  
 Johnny Presents.....KFI, 7:30 p.m. Tu  
 John's Other Wife.....KECA, KFSD, 11:30 a.m. M-F  
 Johnson, Bess.....KNX, 12:30 p.m. M-F  
 Johnson, Bess.....KFI, 9:45 a.m. M-F  
 Johnson, Erskine.....KFI, 8 p.m. M  
 Johnson Family.....KHJ, 1 p.m. M-F  
 Johnson Robert Lee.....KGB, KVOE, 12:30 p.m. M-F  
 Johnson, Lorenzo.....KECA, 8:45 a.m. M-F  
 Jones, Joyce.....KFI, 12:30 p.m. M-F  
 Jordan, Ned.....KNX, 2:30 p.m. M-F  
 Jordan, Ned.....KHJ, KGB, KFXM, KVOE, 4:30 p.m. Tu  
 Just Plain Bill.....KECA, KFSD, 11:45 a.m. M-F  
 Kallenborn, H. V.....KFI, 3:15 p.m. Tu, Th, Sa  
 KFI, 11:15 a.m. Su  
 Kentucky Mountains.....KHJ, KGB, KVOE, 11 a.m. Sa  
 Kitchell, Alma.....KECA, 4:15 p.m. M  
 Know Your Schools.....KFI, 11:15 a.m. Sa  
 Kraft Music Hall.....KFI, 5 p.m. Th  
 Kyser, Kay.....KFI, 6 p.m. W  
 Lafayette Forum.....KMTR, 3 p.m. Su  
 Lamplighter.....KHJ, 4:45 p.m. F  
 Late, Dave.....KNX, 9:15 p.m. Tu, Th, F  
 Latitude Zero.....KFI, 4 p.m. Sa

STOOPNAGLE'S ANSWERS

Air Crackles

- 1. Drop egg from four feet. It will drop three without breaking. After that—what a mess!
- 2. A baseball will stop and come back to you if thrown straight up in air.
- 3. By driving the car in reverse

- and going backward.
- 4. The two fathers and two sons were only three; a son, his father and his father's father. Simple?
- 5. All-metal shoes are used in horse racing. The horse's shoes. Silly, isn't it?

- It's all right to be dumb, but don't make a career of it.—Al Pearce, Camel Cigarettes, CBS.
- They met in a revolving door and started going around together.—Fibber McGee, Johnson's Wax, NBC.

Lawton, Fleetwood (McMahan's)..... KFI, 6:45 a.m. M-Sa; KECA, 7 a.m. M-Sa  
 Layman's Views of News..... KECA, 9:30 a.m. Su  
 Let's Play Bridge..... KHJ, KGB, KVOE, 2:45 p.m. M-F  
 Let's Pretend..... KNN, 9 a.m. Su  
 Let's Talk News..... KMPC, 8:45 p.m. M-F  
 Lewis, Fulton..... KHJ, KGB, KVOE, 9:30 p.m. M-F  
 KHJ, KGB, KVOE, 9:30 p.m. M-F  
 Lewis, Texas Jim..... KNN, 9:45 p.m. M-Sa  
 Lewisholm Stadium Concert..... KNN, 3:30 p.m. Tu  
 Life Can Be Beautiful..... KNN, 9 a.m. M-F  
 Life Preserver Club..... KFAC, 8:15 a.m. M-F  
 Light of the World..... KFI, 10 a.m. M-F  
 Lincoln Highway..... KFI, 9 a.m. Sa  
 Lindsey, Prof. KHJ, KGB, KFXM, 3:45 p.m. W  
 \*Linkletter, Art..... KHJ, KGB, KVOE, 7:45 p.m. Th;  
 9:15 p.m. Sa  
 Listen, America..... KFI, 6:30 p.m. F  
 Little Ole Hollywood..... KECA, 3:30 p.m. Sa  
 Living Literature..... KECA, 4:45 p.m. W  
 Livestock Journal..... KMPC, 11:45 a.m. M-F  
 Lombardo Orch..... KNN, 6 p.m. M  
 Lone Journey..... KFI, 2:15 p.m. M-F  
 Lone Ranger..... KHJ, KVOE, KGB, 7:30 p.m. M, W, F  
 Looks at Books..... KFI, 2 p.m. Su  
 Lum and Abner..... KFI, 7:15 p.m., M, Tu, Th, F  
 Luncheon Concert..... KFAC, 12:15 p.m. M, Sa  
 12:30 p.m. Tu-F  
 Lutheran Church..... KHJ, 3 p.m. Su  
 Lux Radio Theatre..... KNN, 5 p.m. M  
 Ma Perkins..... KFI, 11:15 a.m. M-F  
 Make-Believe Ballroom..... KFWB, 11:30 a.m. M-Sa  
 Man & the World..... KECA, 4:15 p.m. Sa  
 Man on the Street..... KFAC, 11 a.m. M-Sa  
 Manhattan Merry-Go-Round..... KFI, 5 p.m. Su  
 Manhattan at Midnight..... KECA, KFSD, 7:30 p.m. W  
 Manning, Knox..... KNN, 11 p.m. Su-F  
 KNN, 2 p.m. M-F  
 Marais, Joseph..... KFSD, 11 a.m. Su  
 March of California..... KNN, 4:30 p.m. Sa  
 \*March of Ganes..... KNN, 9:30 a.m. Su  
 \*Marrage Club..... KNN, 7 p.m. Sa  
 Market Place..... KHJ, 11:15 a.m. M, W, F  
 Martin, Mary..... KFI, 1:45 p.m. M-F  
 Martin, Tony..... KFI, 7 p.m. W  
 Masterpieces..... KFAC, 3:15 p.m. M-F  
 Masterworks..... KNN, 10:30 p.m. M-F  
 Mestier's Hour..... KMPC, 8 p.m. M-F  
 Maxwell House Coffee Time..... KFI, 7:30 p.m. Th  
 McCarthy, Charlie..... KFI, 4 p.m. Su  
 McGee, Fibber and Molly..... KFI, 5:30 p.m. Tu  
 Meet the Missus..... KFI, 3:30 p.m. M, W, F  
 Meet the Music..... KNN, 10:45 a.m. Su  
 Melody Hour..... KFAC, 10 p.m. Sa-M; 10:15 p.m. Tu-F  
 Melody Ranch..... KNN, 2:30 p.m. Su  
 Menken, Helen..... KNN, 5 p.m. Tu  
 Midstream..... KECA, 10:45 a.m. M-F  
 Miller, Glenn..... KNN, 6 p.m. Tu, W, Th  
 Miranda's Garden Patch..... KFI, 9 a.m. M-Th  
 Missing Heirs, Court of..... KNN, 5:30 p.m. Tu  
 Morning Inspiration..... KFAC, 9 a.m. M-Sa  
 Morgue, Henry..... KHJ, KGB, KFXM, KVOE, 3:15 p.m. M-F  
 Mother of Mine..... KECA, 12 m. M-F  
 Mr. District Attorney..... KFI, 8:30 p.m. W  
 Mr. Keen..... KFSD, KECA, 3:15 p.m. Tu, W, Th  
 Murray, Johnny..... KFI, 8:15 a.m. M, W, F  
 Murray, Rita..... KNN, 9:45 a.m. M, W  
 Muse & Music..... KGB, KVOE, 11:45 a.m. F  
 Musical Steelmakers..... KHJ, KVOE, KGB, KFXM, 1 p.m. Su  
 Music for Americans..... KECA, 2:30 p.m. Su  
 Munros, The..... KECA, 10:30 a.m. M-F  
 Munson, Oun..... KNN, 5:30 p.m. W  
 Myrt and Marge..... KNN, 12:15 p.m. M-F  
 Mystery Hall..... KHJ, KFXM, 3:30 p.m. Th  
 Mystery Man..... KFI, 10:15 a.m. M-F  
 NBC Concert Orch..... KECA, 9:45 p.m. Tu  
 NBC String Symphony..... KFI, 10 a.m. Su  
 NBC Summer Symphony..... KECA, 5:30 p.m. Sa  
 National Barn Dance..... KFI, 5 p.m. Su  
 National Farm & Home..... KFI, 5:45 a.m. M-Sa  
 National Vespers..... KECA, 12 m. Su  
 Nature Sketches..... KFI, 11 a.m. Sa  
 Neighbors of Woodcraft..... KECA, 8 p.m. F  
 Night Editor..... KFI, 9 p.m. Su  
 Night Shades..... KFAC, 11 p.m. D  
 New American Music..... KECA, 6 p.m. Tu  
 News Crier..... KFI, 5:15 p.m. Tu, 4:30 p.m. Th  
 No Politics..... KNN, 10 a.m. Sa  
 Nobody's Children..... KHJ, KGB, KVOE, KFXM, 8 p.m. Su  
 Old-Fashioned Revival..... KHJ, KGB, KVOE, KFXM, 5 p.m. Su  
 Old Timers..... KHJ, 8:30 p.m. F  
 O Neills..... KNN, 1:30 p.m. M-F  
 One Man's Family..... KFI, 4:30 p.m. Su  
 On Your Job..... KFI, 9:30 a.m. Su

On the Job..... KFI, 10:15 a.m. Sa  
 Open Forum..... KFAC, 7 p.m. Su  
 Orphans of Divorce..... KECA, KFSD, 11 a.m. M-F  
 Our Gal Sunday..... KNN, 8:45 a.m. M-F  
 Our Saviour's Lutheran Church..... KHJ, 3 p.m. Su  
 Packard Playhouse..... KFI, 9:30 p.m. Th  
 Pageant of Melody..... KHJ, KGB, KFXM, KVOE, 6:30 p.m. Sa  
 Parker Family..... KFI, 8:15 p.m. Su  
 Parker, Shafter..... KHJ, KGB, KFXM, KVOE, 5:30 p.m. M-F  
 Parsons, Louella..... KNN, 12:30 p.m. F  
 Pause That Refreshes..... KNN, 12:30 p.m. Su  
 Pearson & Allen..... KECA, 3:30 p.m. Su  
 Penthouse Party..... KNN, 6:30 p.m. F  
 Pepper Young's Family..... KFI, 2 p.m. M-F  
 People's Platform..... KNN, 3 p.m. Sa  
 Perkins, Ma..... KFI, 11:15 a.m. M-F  
 People's Playhouse..... KHJ, 3:30 p.m. Tu  
 Perole String Quartet..... KGB, 8 a.m. Su  
 Philharmonia..... KECA, 10 p.m. Tu-Su  
 Portia Faces Life..... KFI, 10:30 p.m. M  
 Physical Well Being..... KFI, 11:45 a.m. Su  
 Piano Recital..... KFI, 1:30 p.m. Sa  
 Pick a Tune..... KFI, 9:30 p.m. M  
 Planter's Garden (Liquid Fertilizer Co.)..... KMPC, 4 p.m. Su  
 Plantation Party..... KFI, 7:30 p.m. W  
 Platter Parade..... KMPC, 10:30 a.m. Su  
 Pleasure Time..... KFI, 7 p.m. M, Tu, Th, F  
 KFI, 9 p.m. W  
 Point Sublime..... KFI, 8:30 p.m. M  
 Portia Faces Life..... KFI, 1:15 p.m. M-F  
 Postal Oddities..... KECA, 9:45 p.m. F  
 Potter, Peter..... KMPC, 9 p.m. M-F  
 Press Room..... KHJ, 6:45 p.m. M, W, F  
 \*Prof. Puzzlewit..... KFI, 3 p.m. Su  
 \*Professor Quiz..... KNN, 6:15 p.m. Th  
 Property Owners..... KMTR, 8 p.m. Th  
 Proudly We Hail..... KNN, 10 a.m. Su  
 Public Affairs..... KNN, 11:15 p.m. Tu, W, Sa  
 Punch Board..... KMPC, 7 p.m. Su  
 \*Quiz Court..... KFI, 9 p.m. Th  
 \*Quiz Kids..... KECA, KFSD, 7 p.m. F  
 \*Quiz of Two Cities..... KHJ, 8 p.m. F  
 Radio City Music Hall..... KECA, KFSD, 8:30 a.m. Su  
 Radio Magic..... KECA, 4:15 p.m. F  
 Raftones and Gay..... KFI, 6:45 p.m. Su  
 Randolph, Ellen..... KFI, 9:30 a.m. M-F  
 Read It or Not..... KMPC, 10 p.m. Su  
 Regular Fellers..... KFI, 7:30 p.m. Su  
 Report to Nation..... KNN, 2 p.m. Sa  
 Reported Missing..... KFWB, 7:30 p.m. Su  
 Rescue Mission..... KFWB, 8:30 a.m., 9 p.m. Su  
 Reynolds, Naomi..... KECA, 2:15 p.m. Sa  
 Rhapsody in Wax..... KHJ, 12 p.m. M-Sa  
 Richfield Reporter (Richfield Oil)..... KFI, 10 p.m. Su-F  
 Ride Your Hobby..... KMTR, 9 p.m. Su  
 \*Right to Happiness..... KNN, 9:30 a.m. M-F  
 Road of Life..... KNN, 4:15 a.m. M-F  
 Robinson, Edw. G..... KNN, 3:30 p.m. W  
 Robbin, Ed..... KMTR, 6:45 p.m. M-F  
 Rodriguez, Jose..... KFI, 10:30 p.m. Su-F  
 Romance of Highways..... KHJ, KGB, KVOE, 10:15 a.m. Su  
 Rosierichins..... KHJ, 9:45 p.m. Th  
 Ross, Lanny..... KNN, 7:15 p.m. M-F  
 Round Towner..... KHJ, 9:20 p.m. M-F  
 Salt Lake Tabernacle..... KNN, 8:30 a.m. Su  
 Sands of Time..... KHJ, KGB, KVOE, 3:30 p.m. M  
 Saturday Night Serenade..... KNN, 5:45 p.m. Sa  
 Seaside Barn Dance..... KHJ, KGB, KVOE, KFXM, 8 p.m. Su  
 Second Husband..... KNN, 5 p.m. Tu  
 Second Mrs. Burton..... KNN, 3 p.m. M-F  
 Shadow, The..... KHJ, 8:30 p.m. Tu  
 Signal Carnival (Signal Oil)..... KFI, 8:30 a.m. Su  
 Sky Over Britain..... KHJ, KGB, KVOE  
 4:15 p.m. Th  
 Small, Mary..... KHJ, KGB, 6:15 p.m. M  
 Smith, Kate..... KNN, 8 p.m. F  
 KNN, 8 a.m. M-F  
 Smorgasbord..... KFWB, 1:30 p.m. Sa  
 Soup to Nuts..... KECA, 10 a.m. Tu, W, Th  
 Spare the Rod..... KMPC, 10:30 a.m. M, Th  
 Speaking of Glamour..... KFI, 5 p.m. Tu  
 Speaking of Liberty..... KFI, 2:30 p.m. Th  
 Spelling Bee..... KNN, 4:30 p.m. Su  
 Spin and Win..... KECA, 7:30 p.m. Sa  
 Sports Broadside..... KNN, 4:45 p.m. Sa  
 Sports Page..... KMPC, 6:30 p.m. M-F  
 Sports Round-up..... KECA, 5:45 p.m. M-F  
 Sports Newsreel..... KECA, 5:45 p.m. Su  
 Sports Scripts..... KFI, 9 p.m. F  
 Standard Symphony..... KHJ, KVOE, KGB, KFXM, 8 p.m. Th  
 Star-Spangled Theatre..... KECA, 4 p.m. Su  
 Stars Over Hollywood..... KNN, 9:30 a.m. Sa  
 Stepmother..... KNN, 12:45 p.m. M-F  
 Stoddard, Tom..... KFWB, 11 a.m. M-F  
 Stokes, Harold..... KHJ, KGB, KVOE, KFXM, 11:15 a.m. Th  
 Stories of American Liberties..... KFI, 4:30 p.m. Sa

Strollin' Tom..... KHJ, 7:15 p.m. Su, 7:45 p.m. Tu  
 Strollin' Tom..... KMPC, 7 p.m. Su-F  
 Successful Living..... KMPC, 8:15 a.m. M, W, F  
 Sullivan, Paul..... KNN, 9 p.m. M-F  
 Summer Symphony..... KECA, 5:30 p.m. Su  
 Sunday Serenade..... KFI, 11:30 a.m. Su  
 Sunday Summer Hour..... KNN, 5 p.m. Su  
 Sutherland, Sid..... KFI, 10:30 p.m. Su-F  
 Superman..... KECA, 4:45 p.m. M-F  
 Swing, Raymond Gram..... KHJ, KGB, KVOE, KFXM, 6 p.m. M, W, F  
 Swings..... KFWB, 2 p.m. Su  
 Symphonic Strings..... KHJ, KGB, KVOE, 6:45 p.m. Su  
 \*Take It Or Leave It..... KNN, 6 p.m. Su  
 Talent Limited..... KFSD, 11:30 a.m. Su  
 Taylor, Mary Lee..... KNN, 9:45 a.m. Tu, Th  
 Technocracy..... KMTR, 8:30 p.m. Th  
 Telephone Hour..... KFI, 4 p.m. M  
 Texaco Star Theatre..... KNN, 8 p.m. W  
 Texas Jim Lewis..... KNN, 9:45 p.m. M-Sa  
 They Say Today..... KGB, KVOE, 5:15 p.m. M, W, F  
 KHJ, 6:30 p.m. M, W, F  
 This Is Fort Dix..... KGB, KVOE, 9 a.m. Su  
 This Is Judy Jones..... KFI, 9:30 p.m. Tu  
 Tillamook Kitchen..... KFI, 9 a.m. F  
 Those We Love..... KNN, 8 p.m. M  
 Thompson, Bill..... KFI, 5:30 p.m. Tu  
 Today's Best Buys..... KNN, 11:35 a.m. M-F; 8:30 p.m. Th  
 Tomlinson, Edward..... KECA, 2:45 p.m. Sa  
 Tommy Riggs & Betty Lou..... KFI, 8:30 p.m. Th  
 Top of the World (The Broadway)..... KHJ, 9:45 a.m. M-F  
 Traffic Tribunal..... KFI, 2 p.m. Sa  
 \*Treasure Chest..... KFI, 4:30 p.m. Tu  
 Treasure Trails of Song..... KECA, KFSD, 7:30 p.m. Su  
 Treat Time..... KNN, 4:30 p.m. M, W, F  
 Trent, Helen, Romance of..... KNN, 8:30 a.m. M-F  
 \*Truth or Consequences..... KFI, 7 p.m. Sa  
 Tune Out Time..... KECA, 8:30 p.m. Sa  
 Twilight Tales..... KECA, 5 p.m. F  
 Unclassed Hour..... KECA, 3:30 p.m. M-F  
 \*Uncle Walter's Doghouse..... KFI, 5:30 p.m. F  
 Uncle Ezra..... KFI, 6 p.m. Sa  
 Uncle Harry..... KMPC, 5:30 p.m. M-F  
 \*Uncle Jim's Question Bee..... KECA, KFSD, 6:30 p.m. Tu  
 Unity Daily Word..... KMPC, 8:30 a.m. M-F  
 U. S. G. Program..... KVOE, 11:30 a.m. Su  
 Valiant Lady..... KFI, 10:30 a.m. M-F  
 Vallee, Rudy..... KECA, 6 p.m. Th  
 Van, Mildred..... KECA, 9 a.m. M-F  
 Vague, Vera (Signal Oil)..... KFI, 8:30 p.m. Su  
 Venice Pier Quiz..... KMPC, 4 p.m. Sa  
 Vic and Sade..... KFI, 11:45 a.m. M-F  
 Voice of Prophecy..... KHJ, KVOE, KGB, 9:15 p.m. Su  
 Voice of Broadway..... KNN, 10:30 a.m. Sa  
 Voice of Prophecy Choir..... KHJ, KGB, KVOE, 9:30 a.m. Su  
 Waltz Time..... KFI, 5 p.m. F  
 War Letters..... KHJ, KGB, KFXM, 9:15 p.m. M-F  
 Waring, Fred..... KFI, 7 p.m. M, T, Th, F  
 Wayne, Elizabeth..... KHJ, KFXM, 6:15 p.m. Sa  
 We Are Always Young..... KHJ, KGB, KVOE, 1:30 p.m. M-Sa  
 Weekly Spectator..... KFI, 9:30 p.m. F  
 We, the Abbotts..... KFI, 1:30 p.m. M-F  
 \*We, the People..... KNN, 8 p.m. Tu  
 Webster, Martha..... KNN, 11 a.m. M-F  
 West Coast Church..... KNN, 8 a.m. Su  
 What's Doing..... KECA, 2:15 p.m. M-F  
 \*What's On Your Mind?..... KNN, 9:30 p.m. M  
 When Presses Roar..... KFI, 9:30 a.m. M-F  
 When a Girl Marries..... KNN, 8:15 a.m. M-F  
 White, Agnes..... KFI, 3:15 p.m. M-F  
 Who, What, Where & Why?..... KNN, 9:15 p.m. M  
 Whoo Bill Club..... KFAC, 5:30 p.m. M-F  
 Wicker, Irene..... KECA, 4:30 p.m. M-F  
 Wilder Brown..... KFI, 12:45 p.m. M-F  
 Wife Saver..... KECA, 9:45 a.m. M-F  
 Williams, Wytche..... KHJ, KGB, KVOE, KFXM, 7:30 p.m. Tu, Th  
 KFI, 9:30 p.m. Su  
 Wiley, Fletcher..... KNN, 10:30 a.m. M-F  
 KNN, 3:35 p.m. M-F  
 Winchell, Walter..... KFI, 8 p.m. Su  
 \*Wings of Destiny..... KFI, 6 p.m. F  
 Wings on Watch..... KECA, 2:45 p.m. M-F  
 Wings Over Jordan..... KMPC, 6 p.m. Su  
 KNN, 6:30 a.m. Su  
 Woman in White..... KNN, 9:15 a.m. M-F  
 Woman of Courage..... KNN, 11:45 a.m. M-F  
 World Is Yours..... KFI, 1 p.m. Sa  
 World News Tonight..... KNN, 3:30 p.m. Su  
 World's Best..... KECA, 4 p.m. Th  
 Young American Flyers..... KMPC, 10 a.m. Sa  
 Young America Presents..... KHJ, 11:45 a.m. Tu  
 Young Dr. Malone..... KFI, 3:15 p.m. M-F  
 Your Government Reports..... KECA, 4:45 p.m. F  
 Your Singing Neighbor (Forest Lawn)..... KNN, 4:30 p.m. Th

# Best Bet Previews

*Ed. Note: The critical advance notices given below are the result of careful estimates of air events during the week in which Radio Life is dated. They are offered as air-worthy "bests" and to assist Reader-Listeners in choosing one or more bright spots each week-day or evening.*



SUNDAY, JUNE 22

## MUSIC GUEST:

**Betty Humby**, distinguished English pianist, to be feature soloist, with Columbia Symphony, Sir Thomas Beecham conducting. Miss Humby will do the Delius piano concerto. KNX, 11:00 a. m.

**Jarmila Navotha** to guest star on *Pause That Refreshes on the Air*. KNX, 12:30 p. m.

## INSPIRATIONAL:

**Wings Over Jordan**. The famed Negro Choir originates tonight in Hollywood in spirituals and ballads. KMPC, 6:00 p. m.

## DANCE:

**Paradise Isle**. Art Linkletter and you can have a good time as he brings music and patter from Earl Carroll's restaurant. Music with a tropical flavor. KHJ, 10:30 p. m.

MONDAY, JUNE 23

## LISTENER FUN:

**Pick a Tune**. Gordon Jenkins orchestra, Buddy Twiss as master of ceremonies. Listeners phone in, selecting a piece to be played, naming orchestra member to play it. Merchandise prizes. KFI, 9:30 p. m.

## COMEDY:

**Blondie**. With an addition to the Bumstead family, Dagwood and Blondie hilariously cross authorities on how to care for the little one. KNX, 6:30 p. m.

## SYNCOPIATION:

**Duke Ellington's orchestra** patterns the midnight air with tuneful tidbits from popular music. KHJ-Don Lee, 11:30 p. m.

TUESDAY, JUNE 24

## PUBLIC INTEREST:

**Edgar Guest**, Poet of the Man in the Street, leads a parade of cross-sectioned America on "We, The People." Unusual occupations, people, unique adventures recounted. KNX, 8:00 p. m.

## COMEDY:

**A Date With Joany**. A husky replacement for Bob Hope. Principals not known, still casting. KFI, 6:00 p. m.

## ZANY STUFF:

**Here's Morgan**. More by this radio screwball with the salty stuff of common-sense nonsense. KHJ-Don Lee, 3:15 p. m., Monday through Friday.

WEDNESDAY, JUNE 25

## FOLK MUSIC:

**Texas Jim Lewis**, the Lonesome Cowboy. Just in from the hot solitudes of Texas prairies with sweet haunting ballads from the ranges. KNX, 9:45 p. m., Monday through Saturday.

## COMEDY:

**Eddie Cantor** in summer farewell. Dinah Shore in vocalizing groove as never before. The replacement is to be a baseball quiz of magnitude. KFI, 8:00 p. m.

## MORNING AID:

**Feel bad on gray mornings?** Might try Arthur Godfrey. His songs are hearty and his smile almost heard. For a lousy-morning cheering up, listen from KHJ at 10:15 a. m. Wednesday and Friday.

THURSDAY, JUNE 26

## COMEDY:

**Mischa Auer**, motion picture comic, to do thriller "Spinach and Sand," parody on Ibanez' "Blood and Sand." Rudy Vallee program, KECA, 6:00 p. m.

## DRAMA:

**Sky Over Britain**. Steel pointed drama of civilian reactions to aerial warfare. Fairly well plotted and suspenseful. KHJ-Don Lee, 4:15 p. m.

FRIDAY, JUNE 27

## BEER DRINKERS:

**The Old Timers**. Think of a tune they cannot play and you win a case of pale Imperial brew. KHJ, 8:30 p. m.

## DRAMA:

**Blossoms in the Dust**. Story of a mother fighting odds for other mothers and their children. Greer Garson and Walter Pidgeon to star. KNX, 6:00 p. m.

## INFORMATIVE:

**The Weekly Spectator**. Sam Hayes, NBC's potent reporter-editor, reviews the serious and amusing of week's happenings. Slightly different from average commentation. Good. KFI, 9:30 p. m.

SATURDAY, JUNE 28

## SPORTING:

**The Brooklyn Handicap**. Last of Aqueduct races. Three-year-olds over a mile

and a quarter. Whirlaway, Porter's Cap, and Dispose leading contenders. KNX, 12:30 p. m.

## INSPIRATIONAL:

**Art of Living**. Dr. N. Vincent Peel, pastor of New York's oldest Protestant church in friendly talks on the way of a happier life. KFI, 2:30 p. m.



## Radiation-- An Editorial

A JESUIT priest and scholar, by name of Athanasius Kircher, invented broadcasting in the 17th century—so that intrigued listeners in court could hear from a small room what was being said in the central court. Kircher's system was a series of funnels, the bell-like ends of which gave out on central meeting places, from which voices were funneled up into family quarters.

But, long before Kircher struggled with giant trumpets—the point and purpose of broadcasting had taken form. In the living voice! Before history first was scratched on stone, the voice had grooved an effortless, instant path into the mind. That path is regrooved in every child today—long before he seeks any other communication with the world. And it grows with the adult. We did not need radio to discover this. Here is what Pliny, the younger, said, more than 1800 years ago: "We are more affected by words we hear, for though what we read in books may be more pointed, there is something about the voice that makes a deeper impression on the mind."

The truth of Pliny's shrewd observation has been amply confirmed in many laboratories of modern science.

Modern radio is a leaven and a bond between races and social groups. Treasured as a medium of social growth and humane development, and honestly conducted, it will do more to aid the plight of a humanity antagonistic to its various parts and sections than will any other medium of communication of ideas and information.

In America radio is still free. Americans should remember that—but should not take lightly a freedom that even now is threatened by dictatorial sycophants of the Federal Communications Commission.

If we are concerned with the menace of Hitlerism in America, might it not be a good task for patriots to clean out of their political nests the ugly writhings that have attacked—not radio merely—but a fundamental American principle of life—the right to be heard and to listen.

Based on CBS' "We're Not So Young."

## Don't Forget!

\$500 for You in Radio Life's Eastern-Columbia Contest. For Money-Making. Details Go to Nearest Eastern Columbia Store.