

PROGRAMS for WEEK BEGINNING MARCH 10

RADIO *Life* 5¢

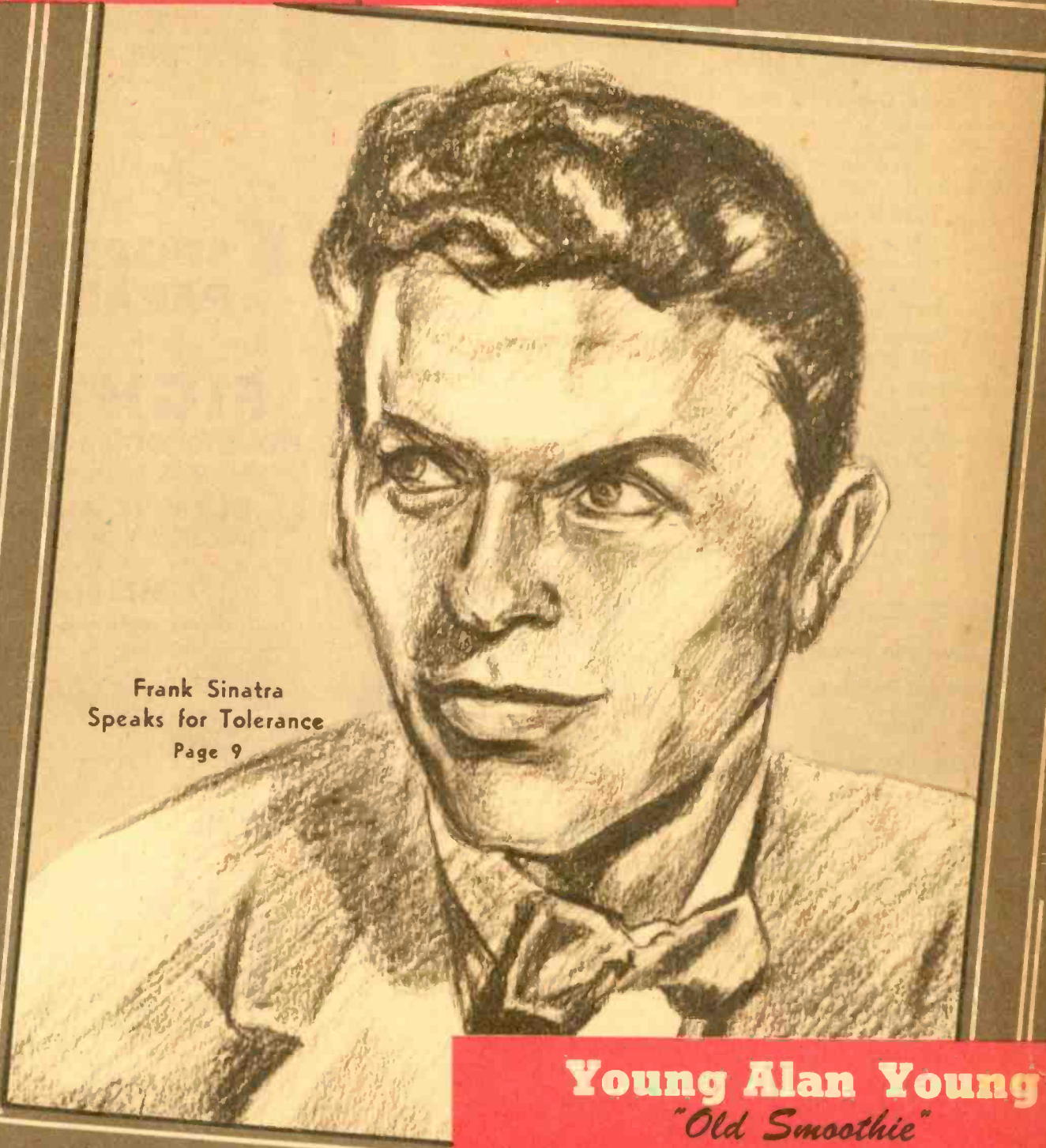

Frank Sinatra
Speaks for Tolerance
Page 9

Young Alan Young
"Old Smoothie"

Our Yearly Bill
(Stern)

The Ear Inspires the Pen

THE Broadway DOWNTOWN

PRESENTS

6 HITS FOR YOU

Teen Queen Club . . . Fun, fashions, music, prizes for teenage girls. Broadcast from The Broadway's Auditorium. KMPC, Saturdays at 11:05 a.m.

The Broadway News . . . KHJ, 12 noon daily, and 10 p.m. on Sunday, and Tuesday thru Friday. KMPC, every day at 8 a.m. and 6 p.m.

Sewing School of the Air . . . KMPC, 1:45 p.m. Tuesdays.

Fashion Forum . . . KMPC, 1:45 p.m. Thursdays.

Home Chats . . . for the homemaker, by Miriam Lane, KMPC, 10:45 a.m., Monday thru Saturday.

Felix DeCola and His Musical Notebook, KHJ, 1:45 p.m. Saturdays.

Have you heard
Southern Pacific's
New
"MAIN LINE" Show
?????



You'll never
guess the way
Wednesday's
story ends

KHJ 8 P.M.

W. H. Choicer, 6607 Nagle Street, Van Nuys, Calif.

Sirs: I noticed you mentioned Dixie Darling's name in connection with Hal Hart, but you had her name wrong. It is DIXIE and not Daisy as you had it. We have listened to her for some time on the radio and how's about seeing what she looks like?

Dixie was born on the Cherokee strip in Oklahoma and raised in Indian country. She's still an outdoor girl; hobbies are driving horse and buggy, riding, hiking and flying—she's an expert at all of them. Dixie is 5 feet 3 inches tall, weighs 120 pounds, and is a glamour girl even in a cowboy hat. Gullarist and singer Merle Travis, fiddler "Tex" Atchison, singer and songwriter Red Murrel, vibraphonist Ozzie Goddard and Hillbilly Cillie Stonehead are the other members of the "Gang." Dixie says she's fortunate to be the leader of such a fine organization.



Sarah Gibbs, 1522 North Fuller Avenue, Hollywood, Calif.

Sirs: My doctor told me to listen to soothing radio music to quiet my nerves. I was almost a wreck. Every time I started to carry out his orders, I got crazy music, no matter where I turned the program finder. This was my experience every time I tried to get beautiful music. No melody—just harsh, grating noise. There was also so much silly adver-



★ ★ RADIO LIFE ★ ★

March 10, 1946 • Vol. 13, No. 1

Published Weekly at Los Angeles 15, California. Business Offices: 1029 West Washington Blvd., Phone Richmond 5282. Editorial Offices, 1558 North Vine, Hollywood 28, Phone HEMPstead 2025.

Radio Life was entered as Second Class Matter May 8, 1942, at Los Angeles, under Act of March 3, 1879. Postpaid Subscriptions, \$2.75 year, \$1.50 six months. Single Copies on sale at leading Independent Grocers in Southern California at 5c each. Reprinting in whole or in part without permission strictly forbidden.

Publisher, Carl M. Bigsby; Editor, Evelyn A. Bigsby; Assistant Editor, Shirley Gordon; Business Manager, Hugh R. Brown; Office Manager, Georgia Caywood; Art Director, Kay Hayes; Log Editor, Hal Julian.

Advertising Representative, Culbreth Sudler, 412 West Sixth St., Phone TRINITY 9709.

All material used by Radio Life is specially prepared by its own staff writers, and reprinting in whole or in part without publisher's permission strictly forbidden.

tising. My nerves are already unstrung enough without hearing a baby crying or loud blatant advertising songs.

Of course we would have no radio without advertising, but why don't the sponsors change the words occasionally? Isn't it rather exasperating to be switched in the midst of crucial news or an exciting story just to be told about glamorous complexions or beautiful hair? Isn't it possible to say something else about a commodity besides using the same old tiresome phraseology? Variety, you know, is the spice of life. Many of these radio advertisers need to study salesmanship.



FIGHTS HOLLYWOOD LEGION

Fri. 10:05 P. M. KMPC

OLYMPIC AUD.

Tues. 10:05 P. M. KMTR

sponsored as a public service by

ACME BEER
Bohemian Breweries Company
104 ANCELYN ST.





▲ **GEORGE FISHER** and his "Hollywood Spotlight" can be heard five nights weekly for Thrifty Drug.



▲ **CARVETH WELLS'** "Inside the News" is one of the first shows sponsored by the progressive chain.



▲ **DON OTIS'** "Top Tunes" has won favor with adults as well as an enthusiastic bobby sox audience.

Thrifty ON THE AIR

This Story of One Air-Minded Drug Chain Reads Like Proverbial "He Who Laughs Last"

Monday through Friday, 2:45 p.m., KECA
Monday through Friday, 11 a.m., KECA
Monday through Friday, 10 p.m., KECA
Saturday, 9:30 p.m., KECA
Monday through Friday, 5:45 p.m., KMPC
Sunday through Friday, 10:30 p.m., KFI
Friday, 9:30 p.m., KFI

WAY BACK in 1939, it was a common belief in ether circles that the nightly "Richfield Reporter" put radio to bed. "Huh uh," said the air-minded heads of Thrifty Drug Stores, "we don't believe it. And we'll prove it."

They proceeded to show wiseacres that the public was interested in "after 10" shows by putting a highly informative program, "Inside the News," on the air. The response even surprised them, and they were too busy launching new and varied shows to retort "I told you so." One of Radio Life's first advertisers, Thrifty has now established itself as a smart user of radio, with several programs designed to appeal to a variety of listeners.

"Inside the News" with Carveth Wells (KFI, 10:30 p.m. Sunday

through Friday) is rounding out its sixth year (and doing nicely on Hooperatings); "Hollywood Spotlight," featuring George Fisher (KECA, 2:45 p.m. Monday through Friday) is filling its sixth cycle; "The Green Hornet" (KECA, 9:30 p.m. Saturday), a thrilling mystery series, still shares honors with the gory "Haunting Hour" (KFI, 9:30 p.m. Friday); "Baukhage Talking" (KECA, 11 a.m. Monday through Friday), from Washington, is one of Thrifty's most popular shows; and for the younger fry, Don Otis presents "America's Top Tunes" (KMPC, 5:45 p.m. Monday through Friday.) Cal Tinney's comments are a new Thrifty air-feature (10 p.m., KECA, Monday through Friday.)

Thrifty has learned that radio is an effective medium with which to advertise its products, as well as to reach the interests of a cross-section of patrons.

NEWEST ADDITION to the long line of Thrifty's diversified air shows, is commentator Cal Tinney, nightly at 10. ▶



▲ **"THE HAUNTING HOUR"** boasts such star names as lovely Kay Loring, pictured above.





WHOEVER IT WAS that said "nobody loves a fat man" had evidently never witnessed the reception accorded Smilin' Ed McConnell by the youngsters who come to see his weekly Saturday morning airshow.

Saturday, 8:30 a.m.
NBC-KF-KEFD

WHEN A youngster gets up early on Saturday morning, there has to be a special reason! Radio Life met that special reason recently in the person of big, jolly, white-haired Smilin' Ed McConnell. Ed's weekly Saturday morning airshow attracts audiences of early-rising youngsters throughout the country and has children (young and old) in this vicinity getting out of bed as early as five o'clock of a Saturday morning to attend the program in person!

"Yep," asserted Smilin' Ed merrily, "even my own kids set their alarm clock every Friday night!"

But he went on to assure us that the McConnell children—ten-year-old James and fifteen-year-old Mary

The Smile Man

Meet Smilin' Ed McConnell, the Happy Members of His Saturday Morning Fun-Fest for the Youngsters, And His Own Two Children, Who Are His Best Critics

Jane—are his severest critics. "We really have a big conference when I come back home for breakfast after the show," he related, "and they tell me just what they think—good and bad."

As for the "characters" on Smilin' Ed's show—his pals, Froggy the Gremlin, Squeekie the Mouse, Grandie the Piano, and Midnight the Cat—they are always spoken of in the McConnell household as real people—just as they are by all the youngsters who give rapt attention to their fun-loving antics on the airshow.

Names Favorites

"It's interesting to note," Smilin' Ed said then, "that Squeekie is invariably the favorite with kiddies under six, and Froggy takes the prize with everybody past that age—including the grown-ups."

Typical mischievous tid-bit that is Froggy the Gremlin's contribution to the McConnell menu of fun for the

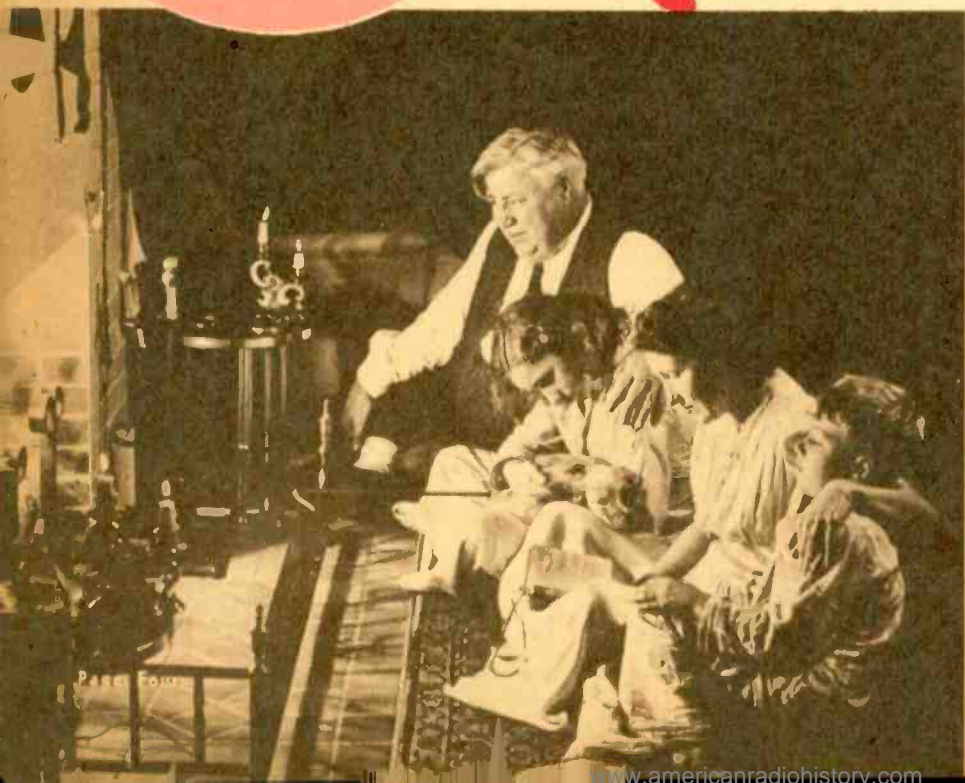

SMILIN' ED'S BEST CRITICS are his own two children—ten-year-old James and fifteen-year-old Mary Jane, shown at left with mother and dad. After his program is over, Smilin' Ed goes home to a family show conference over the breakfast table.



 **BEFORE AIRTIME**, McConnell confers with Hobe Donovan, the program's writer-producer.



 **HERE'S WHAT HAPPENED** when Smilin' Ed told his radio audience that little Evelyn Valentine, an invalid, would like to receive some Valentines. The youngster's room was papered with them, from floor to ceiling.

youngsters is this little song which Froggy croaks:

"I'll sing Smilin' Ed a tune . . .
 His tummy sticks out like a big balloon . . .
 He's just as broad as he is tall . . .
 He'd bounce a mile if he should fall . . .
 Ha ha ha ha . . ."

Highlight of Smilin' Ed's show is the adventure tale which is enacted by a handful of top Hollywood air thespians, including June Foray, Joe Fields, Lou Merrill, Ken Christie, Wendell Noble, Tommy Cook, Tommy Bernard and Conrad Binyon. Helping Smilin' Ed and Grandie with the musical fare on the program are Johnny Duffy and Ken Cameron, while Bud Tollefson and Jack Robinson add realism with their sound effects. The show's writer-producer is Hobe Donovan.

(Please turn to Page 39)



 **ED FINDS A SLEEPY CREW** on deck when he arrives at the studio to prepare for his early-morning show, and finds he's unable to stifle his own yawns. With him are: Ken Christie, June Foray, Lou Merrill, Joe Fields and Tommy Bernard. But everybody wakes up when the fun begins.

 **FESTIVITIES GET EVEN GAYER** when Ken Cameron and Johnny Duffy supply musical effects on piano and organ.

 **McCONNELL DOES MANY NICE THINGS** for children, particularly the underprivileged and disabled. This little girl, Marie Chostner of St. Louis, wrote Smilin' Ed and asked him to send her a birthday card. He did—and so did 255,000 of his listeners!



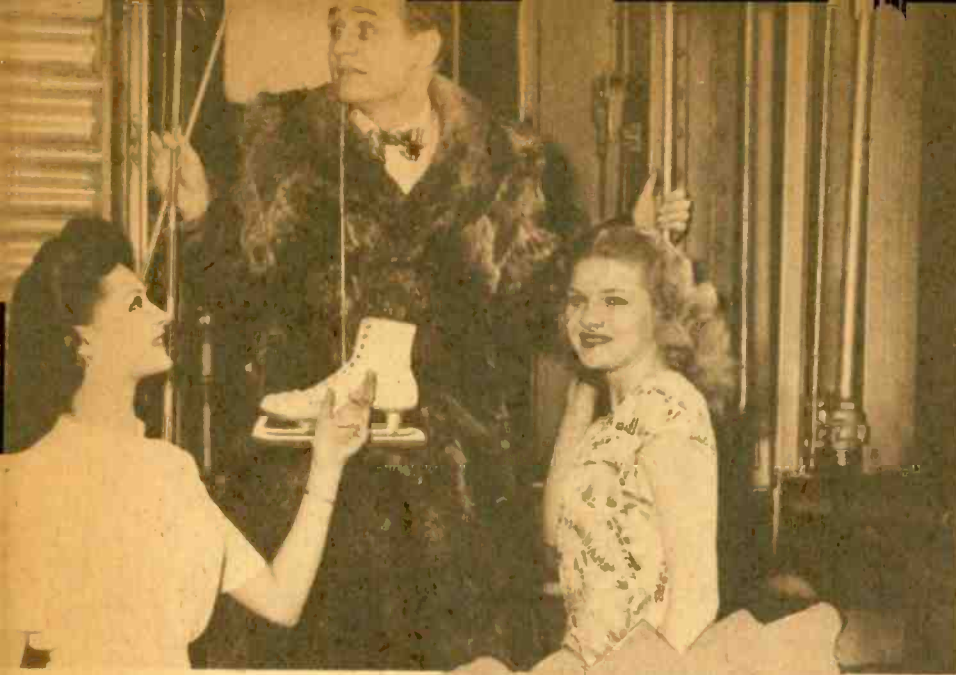

▲ ON THE "ALAN YOUNG SHOW", lucky Mr. Young is happily in love with "Betty" (Jean Gillespie). In real life he is a devoted husband and father.

◀ THE CHILLS OF New York weather faced quick banishment for Alan Young on his arrival here in January. The lovelies are Loretta Swanson (left) and Constance Peel of Earl Carroll's.

Young's Back

By Peggy Carter

Canada's Favorite Son, Alan Young, Is Rapidly Becoming California's Pride and Joy. You'll Like Him Too

Tuesday, 8:30 p.m.
ABC—KECA

THE LOS ANGELES Chamber of Commerce is going to love Alan Young! Wait until it gets an earful of the kind words he's sending sunny (at this writing) California's way. Let's face it. For a New York resident—that's a concession.

But that's the way Alan is. He's one of the nicest young men you'd ever want to meet. He's enthusiastic about all of good old Cal's fatal charms; he likes her people, he likes her climate, and he likes her Radio Row. Needless to say, those are the requisites for a smash hit.

Upon meeting ABC's rising young ether comic, one is greeted by a slightly-built young man of twenty-six, with silver blond hair and clear

▶ SOMETHING NEW IN the way of pretty young secretaries is Alanna, infant daughter of Alan. She seems interested in what her puzzled father has to say.

▶ THIS ISN'T A portrait of Alan catching up on his back hobbies, but a picture of a father catching up on the latest interests in his children's lives.





▲ **BORN IN A WARM** part of Canada, Alan Young must learn to skate for his new movie, "Margie." At a Hollywood rink, the ABC comedian gets a gleam in his eyes when Gloria Sullivan glides by.
Sterling Trevor Photos



▲ **CRYING "HUBBA hubba!"** Alan leaps in pursuit, forgetting he was born in the west part of Canada. Keep your fingers crossed!

blue eyes. He's a quiet family man who presents a picture of a serious college student.

But place him before his Friday night audience and he becomes one of the liveliest comics on the air-planes. We were intrigued by this young Mr. Young and sought an opportunity to lunch with him shortly

after his arrival. We found an Alan who is a devoted husband and father, who neither smokes nor drinks, and an Alan who possesses a keen sense of showmanship with a theatrical background to match. The combination is amazing.

His rise wasn't meteoric. He was born in England and moved to Can-

ada at the age of four. He made his first radio appearance while in high school and received his training at a small station. He wrote a network show which was good enough to warrant him a spot on the air. The "Alan Young Show," as it is today, was a summer replacement which

(Please Turn to Page 28)

▼ **THE CLIMAX.** The expected happens. Alan is now doing an excellent imitation of a railroad crossing sign! "Stop, Look, and H-E-L-P."



▼ **WOULDN'T YOU KNOW it?** Gloria's seen his plight and lends a helping, if disdainful, hand, while Alan mutters, "Why, oh why, wasn't I born in a COLD part of Canada?"



for the best in

DRAMA

RADIO READER'S DIGEST, Sunday, 11:00 to 11:30 AM

HOLLYWOOD STAR TIME, Sunday, 11:30 to 12:00 AM

ROMANCE OF THE RANCHOS, Sunday, 9:30 to 10:00 PM

LUX RADIO THEATRE, Monday, 6:00 to 7:00 PM

SCREEN GUILD PLAYERS, Monday, 7:00 to 7:30 PM

THIS IS MY BEST, Tuesday, 6:30 to 7:00 PM

THEATRE OF ROMANCE, Tuesday, 8:30 to 8:55 PM

DOCTOR CHRISTIAN, Wednesday, 8:30 to 8:55 PM

POWDER BOX THEATRE, Thursday, 7:30 to 8:00 PM

LET'S PRETEND, Saturday, 8:05 to 8:30 AM

THEATRE OF TODAY, Saturday, 9:00 to 9:30 AM

STARS OVER HOLLYWOOD, Saturday, 9:30 to 10:00 AM

GRAND CENTRAL STATION, Saturday, 10:00 to 10:30 AM

HELEN HAYES, Saturday, 4:00 to 4:30 PM

FIRST NIGHTER, Saturday, 4:30 to 5:00 PM

VOICE OF THE MOMENT, Saturday, 5:00 to 5:15 PM

HOLLYWOOD PREVIEW, Saturday, 6:00 to 6:30 PM

MAYOR OF THE TOWN, Saturday, 8:30 to 8:55 PM



KNX 1070 on your dial

TO INCREASE YOUR

RADIO *Life*

LISTENING PLEASURE

All's Well That Ends . . .

Radio Life's telephone, and a number of others across the country, buzzed with a rumor last week when listeners became alarmed at Joe Kelly's prolonged absence from ABC's "Quiz Kids" show. Dialers' concern increased on Sunday evening when Walter Winchell broadcast a plea that Kelly contact him immediately.

The mystery was cleared up eventually as follows: It seems worried listeners began circulating a sorrowful rumor that Kelly had departed from this earth. Winchell paged him to prove he was alive—which he is, incidentally. He took a leave of absence from the show for a much-needed rest in Florida, but will return to the "Quiz Kids" show on March 10th.

"I'll be around," smiles Kelly, "to pay my income taxes as usual this year."

RADIO: West ★ National and International Speaks For Tolerance

"You dirty Wop!"

Those three short, ugly words are responsible for a drive that is being felt in every part of the nation—everywhere that the voice is carried by radio. One of the spearheads of the drive is Citizen Frank Sinatra and it is his voice, stilled of its crooning, but earnest in its sincerity, which is pleading with the nation, most particularly the nation's youth for tolerance and tolerance's more active sister, understanding.

As an underprivileged son of foreign-born parents, New Jersey-born Sinatra early learned the sting of the address derogative, and he decided that when, and if, the opportunity came he would do his utmost to keep other children from suffering those stings. The opportunity came and Sinatra remembered his pledge.

By the radio—over his Wednesday night CBS show—through the motion picture, "The House I Live In," through personal appearances and addresses to the youth of the country in high schools in various sections of the land, Sinatra has carried his cry for racial and religious tolerance and understanding.

Although he started his campaign with no thought of any personal return, awards and medals have been heaped on him, and now is coming the best award of all: Sinatra, who thus far has been carrying on the campaign almost single-handed, is going to have help. His friends in the entertainment world are rallying to the cause and now, instead of Sinatra alone, groups of them are initiating meetings with the idea of forming a nation-wide organization to combat intolerance and bigotry. This organization, however, is still in the earliest formative stages, but as soon as possible, Radio Life will let you know which of and how your favorites are participating.

Thus it is, in recognition of Sinatra's campaign, we place his picture on this week's cover of the Magazine. The cover sketch, itself, has interest. It was drawn by talented, sixteen-year-old Rene Lee Bergstrom, daughter of Mr. and Mrs. Lee Bergstrom of Hollywood. Native daughter Rene Lee has been sketching ever since her play-pen days, is now entering USC to major in art. She is also an ac-

complished pianist and an ice skater, has appeared in pictures with Sonja Henie. Her sister, Carmela, is married to Jim Jordan Jr., son of "Fibber McGee and Molly".

Welcome and Salute

With this week's edition, we're very happy to welcome back into our family of Radio Life readers, our friends in San Diego. At the start of the war, we found ourselves forced to discontinue distribution of our magazine in this city, because of wartime restrictions. Now, however, we are fortunately finding it possible to resume gradually our more widened activities. San Diego Radio Lifers will now find some four thousand Radio Lifes weekly, on sale in your favorite markets—with more to come!

We also want to take this opportunity to send a salute to San Diego's progressive radio stations and their managers who have been doing such splendid jobs. Kudos to Marion Harris of KFSD, Jack Gross of KFMB, and F. D. Ide of KGB.

Mr. Otis Regrets

As we go to press we learn that Don Otis, pictured in our "Thrifty" story, is no longer handling mike chores on Thrifty's "Top Tunes" show, heard daily over KMPC at 5:45 p.m. The Station of the Stars' youngest announcer, John Baird, is at the helm.

Cantor's Side

There was no one more surprised by the Canadian Network's banning of Eddie Cantor's NBC airshow than the comedian himself. The Network's explanation read "The Eddie Cantor show was refused by the CBC for a number of reasons, but mainly because it did not meet CBC standards of program acceptance."

Variety is quoted as saying, "There is no secret, however, that there's been not a little eyebrow-raising in many homes and by certain groups over Cantor's frequent reference to his large output of daughters."

Mr. Cantor remarked to his associates that he saw no wrong in his frequent references to his five daughters. Every comedian was characterized by a trademark of his own, such as Crosby's horses, Sinatra's undernourishment, Benny's stinginess, etc. And to Cantor, the constant joke about his daughters was a running gag—all part of the game.

House-Cleaning

It has been announced that the new owners of Station KMTR intend putting into effect a new policy for their programs. Notifications of cancellation for all existing sponsored programs have been sent out, and commencing March 11th, the station will start accepting only carefully scrutinized shows.

Included in the house-cleaning campaign, is the enlargement of the station's studios and offices. There will be five studios, complete with a one-hundred-and-fifty seat auditorium. No personnel changes are contemplated.

Not So Jivey

The song-popularity contest just concluded on Dick Haymes' CBS show, has revealed rather interesting facts regarding choice of music by fans. It's the old songs like "I'm Always Chasing Rainbows" and "Stardust" that seem to hold first place in the affections of Joe Public & Family—in fact, the only new song up in the top fifteen bracket is "Symphony."

Letters accompanying listeners' choice of songs are also proving of interest. One woman mentioned "Dick Haymes, Helen Forrest, Gordon Jenkins, and Four Hits in the Mist." Another woman wrote: "Rhapsody in Blue" WAS a great song—a masterpiece of wrong tense, we'd say.

Academy Award Theater

A new airshow being readied for a March 30th debut on CBS is the "Academy Award Theater." The program will present dramatic adaptations of pictures that have either won Academy Awards or have been nominated for them. In some instances, the show will be built around individuals who have been either "Oscar" winners or nominees—including technicians, writers, directors and composers as well as actors.

Watch our precast section for further news about this new series.

She'll Sing Too

Listeners to CBS' "Maisie" have a special treat coming up! Scripters of the weekly Wednesday airshow are

(Please Turn to Page 10)

RADIO WEST

(Continued from Page 9)

currently plotting the program to include some songs by its pert blonde star, Ann Sothorn—who, incidentally, started her career as a brunette songstress named Harriet Lake.

Day's Back

St. Patrick's Day's luck of the Irish is holding true for tenor Dennis Day. For it's then that he's planning his return to the NBC Jack Benny show. Day, who was replaced by Larry Stevens, was honorably discharged from the Navy on February 28 after several years' service. He will resume the role that made him an air favorite.

News of Nora

While out scouting for butter in a nearby Vine Street market the other day, we came across Nora Martin doing the same. Radio Lifers, according to some of the mail we've been getting, are curious about Nora's activities (other than the butter-scouting) since her departure from NBC's Eddie Cantor show.

The blonde-tressed singing star has
(Please Turn to Page 11)

Musical Memories . . .

Symphonic Gems

Sundays, 6 to 8 P. M.

KFAC

Presented by Glen Haven
Memorial Park

Have you heard
Southern Pacific's
New
"MAIN LINE" Show

?????



You'll never
guess the way
Wednesday's
story ends

KHJ 8 P.M.

KECA mike memos

By VIRGINIA WEST

Those mental moppets, the Quiz Kids, will be in Hollywood for two, possibly three broadcasts, starting March 10th. So, many of the ABC-KECA family of fans will have the opportunity to see, as well as hear, the erudite youngsters, who trek to the west coast to "quest-trade" appearances with other radio celebrities.

Here's a picture of little five-year-old Richard Weixler, recent addition to the group. Richard learned to read when he was a tot of three and a half, and now in kindergarten, the teacher has him read to his classmates whenever she leaves the room.



Richard Weixler

. . . Dial 790 First . . .

NEW SHOWS: That young "oldtimer," Bill Thompson and his brand new ABC show got off to a flying start on Monday night (KECA at 7 p.m.) . . . and we're predicting that Thompson and company will soon be right up there among the top comedy alrers. . . . Lend an ear on Monday night and see if you don't agree. . . . New in the drama department is KECA's story about the family who lives next door . . . "The Anderson Family," heard at 7 o'clock on Wednesday nights. . . . Here's dramatic comedy at its neighborhood best! There's Oliver Anderson, Junior's dad, who always finds himself in trouble, a precocious youngster, whose waking hours are usually spent in a "jam," and Mary, the patient and philosophical mother and wife in the Anderson Family. You'll like the Andersons . . . all three of them.

. . . Dial 790 First . . .

That Saturday night detective "strip," Dick Tracy, now heard over ABC-KECA at 8 o'clock, has proved beyond the shadow of a doubt that grownups are just as fond of their "comics" as the kids . . . and what's more they admit it! Here's a "characteristic" pose of Johnny Griggs who plays the inimitable "Vitamin Flintheart." By the way, Irene Wicker, well remembered as radio's "Singing Lady," is now acting in the "Dick Tracy" series. If the plot required a sweet old lady, a venomous wench, or a trusting child . . . then the chances are you'll hear Irene in the role. . . . And as long as you have your dial at 790, we suggest that's a good place to leave it for on Saturday night you also hear that exciting horse race-quiz, ABC's "Win, Place or Show" at 8:30, and an hour of super-thrillers . . . Gangbusters at 9, and The Green Hornet at 9:30.

. . . Dial 790 First . . .

Gene Norman entertains an important musician as guest on his "Serenade" over

KECA at 9:30 p.m., on March 10th . . . Ferde Grofe, whose most famous composition, "Grand Canyon Suite," has just been recorded by Toscanini. . . . It was bound to happen . . . that popular series of psychological mysteries, "Dark Venture," now goes coast-to-coast. . . . That's Tuesday night at 9. . . . As you know, "Dark Venture" is followed by that popular whodunit, "Murder Will Out," making it an "hour of mystery" from 9 until 10, on ABC-KECA.

. . . Dial 790 First . . .

Raymond Swing, distinguished news analyst and commentator, has been chosen to head the group of experts and correspondents that ABC will send to cover the forthcoming tests of the atomic bomb against war vessels. Swing is heard over KECA every Monday through Friday at 4:15 and 10:30 p. m. . . . It's a thrice elected Justice of the Peace of Beverly Hills, California, Cecil D. Holland, who has gained the title of "Radio's Marrying Judge." Judge Holland has performed most of the rites on ABC's popular "Bride and Groom" show (KECA at 3 p.m.). He says he enjoys his work as "Cupid," and that it does not interfere with his official duties as Judge in Beverly Hills. Frances Scully has added a very interesting new "department" to her five-a-week "Star Gazing" show on KECA at 1:30. . . . If you've always wondered "What Men Think About Women's Clothes" . . . Frances has the answer, in the opinions of top-flight male stars of the Hollywood firmament. Advertisement.



"Vitamin Flintheart"

RADIO WEST

(Continued from Page 10)

been "on the road"—touring the country by auto "and having loads of fun!" Before returning to Hollywood, she spent two weeks in her favorite spot up Oregon way to do some fishing. It rained all the time she was there, but that didn't dampen her enthusiasm for the rod and reel.

Now that she's back at radio city, she's got her eye on some summer airshows.

Quiz Kids Here

The Quiz Kids are due here for two broadcasts on ABC, March 10 and March 17, respectively. At this writing no information concerning their arrival is available.

Christy's Son

Radio row was saddened by a sudden shock last week when actor Ken Christy's twenty-one-year-old son, recently discharged from service and a bridegroom of just a month, died suddenly at Sawtelle Hospital from quick polio.

It's Time

Rosemary De Camp, "Judy" of CBS' "Dr. Christian," is still laughing over the remark her husband (John Shidler, lawyer and judge of Torrance, Calif.) made when he picked up the February 25th issue of Time magazine, which contained the article concerning the recent Consistory in Rome at which the Pope made new appointments in the Catholic Church. Judge Shidler perused the article, shook his head and commented sadly, "Awww . . . Bing didn't make it."

Poetic License

We dropped by rehearsals of CBS' "Bob Crosby Show" last Tuesday, just in time to catch the young Crosby and his gueststar Betty Russell carolling a catchy duet. At its conclusion, Bob

smilingly commented on its lyrics, taken literally.

"Lyrics sure are funny sometimes," he pondered. "Now you take 'I'm in the Mood for Love.' The words go: 'If it should rain, we'll let it.' Now isn't that silly," grinned Crosby. "Who the heck can stop it!"

Radio-Minded

The Broadway Department store chain, currently observing its fiftieth anniversary with the dedication of its new Broadway-Crenshaw store (at Santa Barbara and Crenshaw), is one of the most extensive users of radio in the department store field. A total of twelve different shows are aired for the firm, which has constantly added to its radio time since first going on the air ten years ago as sponsor of two daily newscasts over KHJ. Broadway shows now air over KHJ, KNX and KMPC.

Last Monday, the latter station broadcast a special program commemorating the Broadway's fiftieth anniversary.

Gift

Ginny Simms just received her first gift for baby, since the announcement was made of her coming blessed event. It's a hand-knitted sweater sent by Mrs. Oletha March of Fresno, Calif., who was the CBS singing star's first piano teacher. Ginny, who studied piano with Mrs. March when she was only seven years old, hasn't seen the lady since she left grammar school.

Back Again

Writer-producer Carlton E. Morse of NBC's "One Man's Family" and the Barry Fitzgerald Show was back at his post for last Tuesday's performance. Mr. and Mrs. M. picked Las Vegas for a hurried one week's vacation spot because they felt there they would "have to do as little as possible."

"Eeee Gads"

Ah for the life of a Producer! On last week's NBC "His Honor the Barber" show, seven-year-old Anne Whitfield gave her producer a number of tense moments when she pulled out a front tooth, right in the middle of the show. However, the young trouper nonchalantly went on with her lines.

What's He Got?

Seems they do it in New York, too. Three days after Kate Smith announced that star Van Johnson was going to appear on her CBS morning show, she was deluged with 10,000 requests for tickets. Kate was really in a quandary because her studio only held 1100. Requests were still pouring in long after Mr. Johnson had come and gone.

South American Way

Terry O'Sullivan dropped by our office the other afternoon, looking a little sleepy—and with good reason. Recently discharged from the Army, Terry has taken up the announcing chores on Sam Hayes' early-morning NBC newscast.

"I rise and shine early," grinned
(Please turn to Page 12)



JUST TWO REASONS WHY MORE LISTENERS TUNE TO NBC-KFI MOST OF THE TIME ARE PICTURED HERE. THESE TWO GREAT RADIO ENTERTAINERS ARE AMONG THE TOP LINEUP OF STARS REACHING YOU VIA 640 ON THE DIAL EVERY NIGHT IN THE WEEK.

"THE GROANER"



Back to his old stand on Thursdays at 6:00 p.m., BING CROSBY gives out with the magic voice and care-free banter that everyone enjoys. Be sure you're listening.

"THE CLOWN"



To brighten every Sunday afternoon, CASS DALEY turns on the humor for a full half hour starting at 4:30 p.m. Her songs and guest stars round out the fare. Don't forget to listen.

Advertisement



WHERE TO DINE

The
BROWN DERBY
Restaurants

DINE and DANCE at
Tom Breneman's
HOLLYWOOD RESTAURANT

1525 Vine Street

- BREAKFAST
- LUNCH
- DINNER

HOLLYWOOD

Entertainment
and Dancing
Nightly

HOME OF

"Breakfast in Hollywood"

Precasts & Previews

TIME CHANGES

Monday, March 11—Frances Scully, KECA, 1:30 p. m. (15 min.) Monday through Friday. Formerly KECA, 3:30 p. m. Monday through Friday.

Monday, March 11—"Ted Steele Show," KMPC, 4:05 p. m. (25 min.) Monday through Friday. Formerly KMPC, 4:15 p. m. Monday through Friday.

Monday, March 11—"Lone Ranger," KECA, 6:00 p. m. (30 min.) Monday, Wednesday, Friday. Formerly KHJ, 7:30 p. m. Monday, Wednesday, Friday.

WHAT'S NEW

Story

Sunday, March 10—"Surprise Theater," KNX, 8:25 p. m. (5 min.) Knox Manning narrates true-life stories featuring surprise denouements.

Music

Monday, March 11—"Concert Encore," KGFJ, 8:30 p. m. (30 min.) Monday through Friday. Concert music requested by listeners.

Tuesday, March 12—"Western Serenade," KFI, 5:30 a. m. (30 min.) Tuesday through Sunday.

WHAT'S PLAYING

Education

Sunday, March 10—"Invitation to Learning," KNX, 8:30 a. m. (30 min.) Book to be discussed will be "Science and the Modern World" by Whitehead.

Drama

Sunday, March 10—"Freedom of Opportunity," KHJ, 7:00 p. m. (30 min.) Dramatization of the life story of O. O. McIntyre, beloved columnist.

Tuesday, March 12—"This Is My Best," KNX, 6:30 p. m. (30 min.) Jane Wyman and Ronald Reagan appear in "Tuppence and Tommy," a dramatization of Agatha Christie's "The Man Dressed in Newspapers."

Thursday, March 14—"Suspense," KNX, 9:00 p. m. (30 min.) George Brent stars in a "suspenseful" drama, "No More Alice."

Forum

Sunday, March 10—"Open Forum," KMPC, 9:05 p. m. (55 min.) Subject discussed will be: Will the New Wage-Price Policy Promote the Solution of our Economic Problems?

Thursday, March 14—"Junior Town Meeting," KGER, 4:30 p. m. (30

min.) Students of Roosevelt High School will discuss "Youth Canteens."

WHO'S GUESTING

Comedy

Sunday, March 10—"Jack Benny Show," KFI, 4:00 p. m. (30 min.) Ray Milland will be the guest of the Benny Gang.

Interview

Sunday, March 10—Louella Parsons, KECA, 6:15 p. m. (15 min.) Ray Milland will be Louella's guest.

Misc

Sunday, March 10—"Bolero Time," KMPC, 7:05 p. m. (25 min.) Carlos Molina, Latin maestro, will be the guest of Vance Graham.

Monday, March 11—"Telephone Hour," KFI, 9:00 p. m. (30 min.) Soprano Agnes Davis and Ezio Pinza will be the guest stars.

Variety

Wednesday, March 13—"N-K Musical Showroom," KNX, 7:30 p. m. (30 min.) Jerry Colonna sings his famous version of "You're My Everything" as guest of the Andrews Sisters.

Friday, March 15—"Teen and Twenty Time," KMPC, 5:05 p. m. (55 min.) Screen star Russell Wade will be Mauri Cliffer's guest.

Friday, March 15—Durante-Moore Show, KNX, 6:30 p. m. (30 min.)

NEXT WEEK

Here's a preview of the table of contents for your forthcoming edition of Radio Life. We think it's a list of intriguing titles: "Of Cats and Elephants and The Duchess"; "Little Flower Blossoms Out"; "Mrs. Edwards' 'Consequence'"; "A Million for a Penny"; "\$10,000 in 1946"; "Patrick the Great" and "Mighty Midget". Well, we won't be mean and make you wait. Respectively, the above are about the Andrews Sisters, F. H. Laguardia, that "T or C" man Ralph Edwards, "Request Performance", "Free Speech Mike", Pat McGeehan and June Foray! Besides this star-studded line-up, there's still another bang-up feature whose title bears no mystery: "Bing's Back!" Don't think we need to remind you it's a don't-miss issue, so get your copy early!

Singer Dale Evans will be Jimmy's and Gary's guest.

WHAT'S SPECIAL

Quiz

Sunday, March 10—"Quiz Kids," KECA, 8:30 p. m. (30 min.) The "Kids" in the first of two broadcasts from Hollywood.

Variety

Wednesday, March 13—"Special Eastside Show," KFVB, 9:30 p. m. (30 min.) Eastside Brewery welcomes home its G. I. employees in a broadcast preceding Gene Norman's show.

RADIO WEST

(Continued from Page 11)

O'Sullivan, "Then head for an afternoon siesta. I guess you'd call it living in the south-of-the-border manner."

Souvenir

Because his birthday falls on the same date as the father of our country, Hal Nichols of KFOX, Long Beach, was the recipient of a most unusual birthday present from a listener to his nightly "Melodies and Memories" program. It was a newspaper, published January 4th, 1800, containing news of the death of George Washington, which had occurred only three weeks before!

Servicemen Survey

While playing servicemen's camps and hospitals around the country, NBC's "Old Professor," Kay Kyser, conducted a survey to discover which melodies the boys like best. "Symphony" emerged the No. 1 favorite. Of the ten top tunes selected by the men, nine were recent hits and only one of these was a novelty tune. Ballads seem to be the order of the day. "Chickery Chick" came off as No. 11. The top ten were: "Symphony," "It Might as Well be Spring," "Doctor, Lawyer, Indian Chief," "It's Been a Long, Long Time," "I Can't Begin to Tell You," "Waitin' for the Train to Come In," "Stardust," "Let It Snow," "Till the End of Time" and "Some Sunday Morning."

THEY'LL FACE IT

KFWB's "Three Men on a Mike," Joe Yocam, Dave Ormont and Alan Mann, are hoping to bring in an audience one day a week to view their mad goings-on. It's still in the offing but the boys are hoping soon to see their listeners in the flesh.

UNDER THE WEATHER

Nelson Eddy, star of the CBS "Electric Hour," has been spending some time away from his program. What started out as a simple cold turned into a more serious one. Nelson is on the road to recovery and hopes to return early in March.

LENDERS HER SUPPORT

Gloria Holliday, talented young actress has supporting roles on several CBS shows, including the Monday "Lux Radio Theater."



Moves to Friday



"Maisie," Ann Sothern's CBS show, shifts from Wednesdays to Fridays beginning March 8.

ZANIES ADVANCED HALF HOUR



Jimmy (Schmozzola) Durante has his partner, Garry (Junior) Moore, stumped again—something Jimmy will be doing 30 minutes earlier on CBS' "Durante-Moore Show" starting Friday, March 8.



Official U. S. Navy Photo, Shelley Mydans, who with her husband, Carl, covered the war fronts as a picture correspondent, is heard over ABC in "Time For Women" during which she comments on news of interest to the fair sex. Interviews with guests prominent in the news of the day are a feature of the Monday-thru-Friday broadcasts.

SUNDAY, MARCH 10

KMTR	KFI	KECA	KHJ	KFVD	KPAS	KFSG	KGJF	KFXM	KFAC	KGER	KWKW
↓KFSO	↓KMPC	↓KIEV	↓KFWB	↓KNX	↓KRKO	↓KPPC	↓KFOX	↓KGB	↓KVOE	↓KGB	↓KVOE
570	640	790	930	1020	1150	1240	1330	1390	1390	1360	1430
600	710	870	980	1070	1110	1230	1280	1360	1430	1490	

- *Indicates News Broadcasts
- 8-KFI-The Eternal Light.
- *KNX-News, Sweeney.
- *KECA-News.
- KHJ, KGB, KFXM, KVOE-Wesley Radio League.
- *KMPC-KXLA, KGER-News.
- KFWB-Funnies.
- KFAC-Country Church.
- KRKD-Ranch Program.
- KWKW-Pan-American Revival.
- KGFJ-Arm Chair Concert.
- KFVD-Voice of Calvary.
- KPRO-Bible School.
- KFSD-Call to Worship.
- KFMB-Old Fashioned Revival.
- KFOX-Rev. Dean Reed.
- 8:05-KNX-Blue Jacket Choir.
- KGER-Kingdom Within.
- 8:15-KECA-String Quartet.
- KMPC-Finger Tip Successes.
- KXLA-Musical Memories.
- KFXM-Sunday Serenade.
- 8:30-KFI-World News Roundup.
- KNX-Invitation to Learning.
- KHJ, KGB, KFXM, KVOE.
- KPRO-Voice of Prophecy.
- KECA-Hour of Faith.
- KMPC-Wesley Radio League.
- KFWB-Union Resene Mission.
- KXLA-Immanuel Baptist Church.
- KWKW-Buenos Nuevos.
- KFAC-Strollin' Tom.
- KFVD-Church of Christ.
- KGER-Jack Neville.
- KFOX-Morning Bible Hour.
- KFSD-Visiting Nurse
- 8:45-KFI, KRKD-News.
- KGFJ-Quiet Moments.
- KGER-House of Dawn.
- KFSD-America United.
- 9-KFI, KPSD-Chicago Roundtable.
- KNX-Salt Lake Tabernacle.
- *KECA-It Happened During the Week.
- KHJ, KGB, KFXM, KVOE-High Noon.
- *KMPC-News, Rhythm Roundup.
- KRKD-Sunday Serenade.
- KFAC-Liberal Catholic Hour.
- KFVD-Waltz Time.
- KGFJ-Mid-Morning Melodies.
- KXLA-Popular Music.
- KWKW-Little Italy.
- KPPC-Studio Devotional.
- *KGER-News, Tom Westwood.
- KPRO-Baptist Church.
- KFMB-Christian Science.
- 9:15-KECA-News.
- KFAC-Concert.
- KPPC-Prelude to Worship.
- KFMB-Palestine Drama.
- 9:30-KFI-Echoes & Encores.
- *KNX-Transatlantic Call.
- KHJ, KGB, KFXM, KVOE-Lutheran Hour.
- KECA-Taylor Made Melodies.
- KFWB-Peter Potter.

COMMANDER SCOTT and The Romance of the Highways "Unreal Realities" KHJ-KVOE 10:15 A. M. Sundays

- KHJ, KGB, KFXM, KVOE-Commander Scott.
- KFMB-Frank and Earnest.
- 10:30-KFI-Musical Milestones.
- *KNX-News.
- KECA, KFMB-Sammy Kaye's Sunday Serenade.
- KHJ, KGB, KFXM, KVOE-Sweetheart Trio.
- KXLA-Czech Polka.
- KPPC-Church News.
- KWKW-Hungarian Baptist.
- KPRO-Man With Band.
- KFSD-Show is On.
- 10:40-KPPC-Tower Chimes.
- 10:45-KNX-Edward R. Murrow.
- KXLA-Shamrock Melodies.
- KFOX-Cumberland Church.
- 10:50-KPPC-Church Service.
- 10:55-KECA, KPRO, KFMB-George Gunn, News.
- 11-KFI, KFSD-Harvest of Stars.
- KNX-Radio Readers' Digest.
- *KECA-Washington Inside Out
- KHJ, KGB-Band Concert.
- *KMPC-News, Off the Record.
- *KFWB-News, Music.
- KXLA-Church of Open Door.
- KFAC-1st Methodist Church.
- KWKW-Lincoln Ave. Presb.
- KGFJ-Pan American Time.
- KFVD-Hollywood First Baptist.
- KPRO, KFXM, KVOE-Church Services.
- KFAC-Church Service.
- KFOX-Presbyterian Church.
- *KGER-News, Music.
- KFMB-Musical Caravan.
- 11:15-KECA-Gen. Junius Pierce, Comment.
- KFWB-Peter Potter.
- 11:30-KFI, KFSD-Westinhouse, John Charles Thomas.
- KNX-Hollywood Star Time.
- KECA-National Vespers.
- *KHJ, KGB-Bill Cunningham.
- KWKW-All Saints Episcopal.
- KGFJ-Song of the Islands.
- KGER-Music for Sunday.
- 11:45-KHJ-Magazine Preview.
- KGB-The World Tomorrow.
- 12-KFI, KFSD-Carmen Cavallero Parade.

- KNX-New York Philharmonic
- *KHJ-Broadway News.
- *KECA, KPRO-Elmer Davis.
- *KMPC-News, Frank Hemingway.
- *KFWB-News.
- KGFJ-Say It With Music.
- KFVD-Diary of Music.
- KWKW-Italian Novelties.
- KPPC-Church Service.
- *KGB, KFXM, KVOE, KGER-News.
- KFMB-Musical Caravan.
- 12:05-KGER-Rancho Roundup.
- 12:10-KPPC-Music of Masters.
- 12:15-KHJ, KGB, KFXM, KVOE-Ika Chase.
- KECA-Galen Drake.
- KMPC-Off the Record.
- KFWB-Peter Potter.
- KPRO-Music America Loves.
- 12:30-KFI, KFSD-One Man's Family.
- *KECA, KPRO, KFMB-Sam Butler.
- KHJ, KGB, KVOE-Vera Holly Sings.
- KFWB-Jean Lennard.
- *KRKD-News.
- KWKW-American Jewish Hr.
- KXLA-Hawaiian Melodies.
- KFXM-Sagebrush Serenade.
- 12:45-KECA-Dusty Records.
- *KRKD-News.
- KFXM-Songs for Sunday.
- KFMB-Stand by for Adventure.
- 1-KFI, KFSD-National Hour.
- KNX-New York Philharmonic
- KECA, KPRO, KFMB-Darts for Dough.
- KHJ, KGB, KVOE-Murder is My Hobby.
- *KMPC-News, Manhattan Highlights.
- *KFWB, KXLA-News.
- KGFJ-Strange As It Seems.
- KRKD-Sunday on Ranch.
- KWKW-Hoyos Hour.
- KPPC-Afternoon Concert.
- KFOX-Dick Ross.
- *KFVD-News, McKee Piano.
- *KGER-News, Ave Maria Hour.
- KFXM-Great Americans.
- 1:15-KFAC-Console Encores.
- *KECA-News.
- KFVD-Musical Revue.
- KXLA-Church in Barn.
- 1:30-KFI-These Make History.
- KNX-Electric Hour, Nelson Eddy.
- KECA, KPRO, KFMB-Piano Playhouse.
- KHJ, KGB-True Detective Mysteries.
- KMPC-Samuel B. McKee.

FLOYD B. JOHNSON
KFOX 1:30 - 2:00 P.M.
Sunday
1280 Kilocycles

- KFOX-Floyd B. Johnson, King's Ambassadors.
- 1:45-KFI-Edward Jorgenson.
- KMPC-Jerry Sears.
- KFWB-Internal Revenue.
- KFVD-Vocal Varieties.
- KXLA-Melody Moderne.
- KFI, KFSD-Symphony Hour
- 2-KNX-Family Hour.

SONGS OF 20th CENTURY KECA
Sunday, 2:00 P.M.
Sponsored by Edwards Brothers Colonial Mortuary

- KECA-Songs of the Nations.
- KHJ, KGB, KFXM, KVOE-The Shadow.
- *KMPC-News, Sweet Music
- *KFWB-Peter de Lima.
- *KGFJ-Easy Rhythm.
- KRKD-Sunday on Ranch
- KFVD-Harlem Holiday.
- KXLA-Lamplighter Jazz Session
- KWKW-Pro-Football Games.
- KPPC-Afternoon Concert
- KFOX-Good News.
- KGER-Low Beach Band.
- KPRO-Jones and I.
- 2:15-KFWB-Strutin' Tom.
- KFOX-Civour Group.
- 2:30-KNX-Gene Autry.
- KECA, KPRO, KFMB-Counterspy.
- KHJ, KGB, KFXM, KVOE-Quick As A Flash.
- KIWB-Sunday Serenade.
- KXLA-Challenge to Youth.
- KWKW-Italian Melodies.
- KFOX-Rev. Billy Adams.
- *KGER-News, L. B. Band.
- 2:45-KNX-William L. Shirer.
- 3-KFI-Catholic Hour.
- KNX-Ozzie and Harriet.
- KHJ, KGB, KFXM, KVOE-Those Wabsters.
- KECA, KPRO, KFMB-Radio Hall of Fame.



"FAMOUS MUSICAL FAVORITES" with Peter de Lima as your host
KFOX-Sundays-3-5 P.M.
"Famous Musical Favorites" also heard Mon. thru Sat. 3-3:45 P.M.

presented by The 7 Famous Dept. Stores
KFAC-Famous Musical Favorites.

SUNDAY Program Highlights

Morning Programs Appear in Lightface Type; Afternoon and Evening Programs in Boldface.

Variety

- 2:30-Gene Autry, KNX.
- 3:00-Ozzie & Harriet, KNX.
- 3:00-Hall of Fame, KECA.
- 3:30-Sunday Party, KECA.
- 4:00-Jack Benny, KFI.
- 4:30-Bandwagon (Cass Daley), KFI.
- 5:00-Bergen-McCarthy, KFI.
- 5:00-Beniah, (Marilyn Hurt), KNX.
- 5:30-Fred Allen, KFI.
- 6:00-Masquers' Request, KNX.
- 6:30-James Melton, KNX.
- 6:45-Jimmie Fidler, KECA.
- 7:30-Fanny Brice, KNX.
- 7:30-Meet Me at Parky's, KFI.
- 8:45-Rave of the Week, KHJ.
- 9:30-Romance of Ranches, KNX.

Quiz Programs

- 1:00-Darts for Dough, KECA.
- 3:30-Money on the Line, KNX.
- 4:00-Better Half, KGB-KVOE.
- 6:30-Double or Nothing, KHJ.
- 7:00-Take It or Leave It, KHJ.
- 7:30-Name That Song, KHJ.
- 8:30-Quiz Kids, KECA.

Drama

- 10:15-Commander Scott, KHJ.
- 12:30-One Man's Family, KFI.
- 1:00-Murder is My Hobby, KHJ.
- 2:00-The Shadow, KHJ.
- 3:00-Frederick Spare Players, KXLA.

Outstanding Music

- 9:00-Salt Lake Tabernacle, KNX.
- 9:30-Gilbert & Sullivan, KFAC.
- 11:30-John Charles Thomas, KFI.
- 12:00-N. Y. Philharmonic, KNX.
- 1:30-Nelson Eddy, KNX.
- 2:00-NBC Symphony, KFI.
- 2:00-Family Hour, KNX.
- 3:00-Hall of Fame, KECA.
- 8:00-Ford Evening Hour, KECA.
- 6:30-Album of Familiar Music, KFI.
- 7:00-Hour of Charm, KFI.
- 8:30-Standard Hour, KFI.
- 10:15-Chapel Quartet, KFI.
- 11:15-Bridge to Dreamland, KECA.

Public Affairs

- 8:30-Invitation to Learnings, KNX.
- 9:00-Chicago Roundtable, KFI.
- 12:00-Elmer Davis, KECA.
- 6:00-Exploring the Unknown, KHJ.
- 6:30-Florella La Guardia, KECA.
- 6:45-Mayor Bowron, KMPC.
- 9:00-Open Forum, KMPC.
- 9:00-Sunday Evening Club, KFAC.
- 9:15-Report to the People, KECA.

Complete Gilbert & Sullivan Works

KFAC-9:30 - 11 A. M. Sun.
Sponsored by Marshall & Clappett

- KFAC-Gilbert & Sullivan.
- KFVD-Show Tunes.
- KXLA-Tailor-made Melodies.
- KPPC-Sunday Morning Club
- KFAC-Radio Revival.
- KPRO-Dorothy Sheppard.
- KFSD-Devotional Music.
- KFMB-Novelly Revue.
- 9:45-KECA, KFMB, KPRO-Gillespie's Garden Gulde.
- 10-KFI, KFSD-Layman's Views of News.
- KNX-My Brother's Blood.
- *KECA, KFMB-John Kennedy.
- *KHJ, KGB, KFXM, KVOE-News, Glenn Hardy.
- *KMPC-News, Western Federal.
- *KFWB, KGER, KFOX-News.
- KFAC-Gilbert & Sullivan
- KXLA-Slavic Program.
- KRKD-Sunday Serenade
- KGFJ-Midmorning Melodies
- KFVD-Diary of Music.
- KWKW-Hollywood Lutheran.
- KPPC-Sunday Morning Club.
- KPRO-Prevue.
- 10:05-KGER-Fullerton 4 Square.
- 10:15-KFI-Home Town Parade.
- *KECA-Orson Welles, Comment.
- KFWB-Peter Potter.
- KFOX-Rev. Russell.
- KFSD-Tuning in Teens.

- *KMPC—News, Music of Romance.
- *KFWB, KGER—News.
- KGFJ—Remembrance.
- KFYD—Popular Favorites.
- KPPC—Afternoon Concert.
- KFSD—Arden Balldie.
- KFOX—Rev. Earl Ivie.

HAVE YOU A RADIO VOICE?
MEN & WOMEN: Good speaking or singing voices now being selected for immediate training in Acting, Announcing, Commentating and Singing—Our students **BROADCAST** "Sunday at 3" Every Sunday, 3:00-3:30 p.m. STATION KXLA (1110kc) **APPROVED FOR VETERANS' TRAINING** Under G.I. Bill of Rights **FREDERICK H. SPEARE** "The West's Outstanding Radio School" 6671 Sunset Blvd. Studio No. 1587 **HOLLYWOOD 3323**

- KXLA—Frederick H. Speare.
- 3:05—KGER—Sacred Harmonies.
- 3:15—KFWB—Music.
- 3:30—*KFI, KFSD—News.
- KNX—Money on the Line.
- KECA, KPRO—Sunday Party.
- *KHJ, KGB, KFXM, KVOE—Cedric Foster.
- KFYD—Hank, Night Watchman.
- KWKW—Rev. Gagnon.
- KXLA—Concert Moderne.
- KGER—Back to God.

Interested in Radio Broadcasting
 Wanted for immediate interview men and women at once with good speaking voices to be auditioned for training in radio acting and announcing. No exp. needed. Apply 1 to 9 p.m. to Program Director HAL STYLES.
RADIO PLAYERS OF AMERICA BROADCASTING SCHOOL
 8800 Wilshire Blvd. cor. Robertson Beverly Hills BR-2-3546
 Listen to Our Show Sun., 3:30-4 P.M.—KFWB Hal Styles & Famous Guest Stars

- KFWB—Want to be in Radio?
- KFMB—Happy Moments.
- 3:45—KFI—Melody Parade.
- *KHJ, KGB, KFXM, KVOE—Quentin Reynolds.
- *KFSD—Carveth Wells. News
- 4—KFI, KFSD—Jack Benny.
- KNX—Your Hope Chest.



OLD FASHIONED REVIVAL
 Charles E. Fuller, Director.
 P. O. Box 123, Los Angeles, Calif.

- KXLA—4:00-5:00 P. M.
- KGER—4:00-5:00 P. M.
- REBROADCAST**
- KXLA—9:00 P. M.
- KPRO—9:00 P. M.
- KFOX—10:00 P. M.
- KVOE—10:00 P. M.
- KFXM—10:00 P. M.
- KMPC—10:05 P. M.

- KXLA, KGER—Old Fashioned Revival.
- *KECA, KPRO, KFMB—Drew Pearson.
- KHJ—This Changing World.
- *KMPC—News, Symphony Hour.
- KFWB—Jam Session.
- KGFJ—Curtain Call.
- KWKW—Sunshine Mission.
- KPPC—Afternoon Concert.
- KFOX—Sunshine Pastor.
- KFXM—Sacred Harmonies.
- KGB, KVOE—Better Half.
- 4:15—*KECA, KPRO, KFMB—Don Gardner.

- KHJ—Quaker City Serenade.
- 4:30—KFI, KFSD—Bandwagon, with Cass Daley.
- KECA, KFMB, KPRO—Hollywood Music Hall.
- KNX—Answer Auction, Winner Take All.
- KHJ, KGB—Reserve.
- *KFWB—News.
- KFYD—90-90 Club.
- KFXM—ABC-King's Ambassadors.
- KWKW—Victory Baptist.
- KVOE—Radio Tour.
- 4:45—KFWD—Western Stars.
- KFYD—Carter Wright.
- KVOE—Grace and Truth.
- 5—KFI, KFSD—Bergen-McCarthy.
- KNX—"Beulah," (Martin Hart).
- KHJ, KGB—Mediation Board.
- KECA, KPRO, KFMB—Ford Sunday Hour.
- *KMPC—News, Music of Hawaii.
- KFAC—Bowling News.
- KGFJ—Treasury Department.
- KRKD—Public Service.
- KFYD—Evening Serenade.
- KXLA—Lutheran Gospel Hour.
- KPPC—Afternoon Concert.
- KFOX—Rev. F. H. Hoxan.
- *KGER, KFXM—News.
- KVOE—Bethel Tabernacle.
- 5:05—KGER—Colonial Vespers.
- 5:15—KMPC—First Presbyterian Church.
- KFAC—Music.
- KGFJ—Today's Hits.
- KFOX—Rev. Lyle Hale.
- KFXM—H. School Bibles.
- 5:30—KFI, KFSD—Fred Allen.
- KNX—Man Named Jordan.
- KHJ, KGB—Don't Be a Sucker.
- KMPC—Land of the Free.
- KRKD—Hour of Cheer.
- KXLA—Lincoln Pres. Church.
- KFOX—Calvary Echoes.
- KFXM—Made in America.
- KVOE—Minister's Hour.
- 5:45—*KHJ, KGB, KFXM, KVOE—Gabriel Heatter.
- KMPC—Ray Bloch.
- 5:55—*KNX—Ned Calmer.
- 6—KFI, KFSD—Manhattan Merry-Go-Round.

"WORD of PROPHECY"
 (current events in the light of the Scripture)
 Louis S. Bauman
 Sundays, 6:05 P. M.—KGER



- *KGER—News, Word of Prophecy, Louis S. Bauman.
- KNX—Request Performance, Mastquars.
- *KECA, KPRO, KFMB—Walter Winchell.
- KHJ, KGB, KFXM, KVOE—Exploring the Unknown.
- *KMPC, KFWB, KRKD, KFOX—News.
- KFAC—Musical Memories.
- KPPC—Afternoon Concert.
- KGFJ—Overture to Evening.
- *KXLA—News.
- 6:15—KECA, KPRO, KFMB—Louella Parsons.
- KMPC—Christian Science.
- KFWB—Show Time.
- KXLA—University Explorer.
- 6:30—KFI, KFSD—Album of Familiar Music.
- KNX—Texaco Theater (James Melton).
- KHJ, KGB, KFXM, KVOE—Double or Nothing.
- *KECA, KPRO, KFMB—La Guardia Speaks.
- KMPC—Mother's Album.
- KFWB—Gospel and Song.
- KXLA—Beyond Tomorrow.
- KPPC—Children's Corner.
- KGER—Lutheran League.
- KFOX—Hal's Memory Room.
- 6:45—KECA, KPRO, KFMB—Jimmy Fidler.
- KMPC—Mayor Bowron.
- KPPC—Story Time.
- 7—KFI, KFSD—Hour of Charm.
- KNX—Take It or Leave It.
- KECA, KPRO, KFMB—Theater Guild.
- KHJ, KGB, KFXM, KVOE—Freedom of Opportunity.
- *KMPC—News, Bolero Time.
- KFWB—Vets Talk It Over.
- KFAC—Musical Memories.
- KPPC—Sacred Song Recital.
- KXLA—Ethel Hubler.

- KGFJ—Record Rhapsody.
- *KGER—News, Concert Hour.
- 7:15—KXLA—Life and Health.
- KPPC—Organ Recital.
- 7:30—KFI, KFSD—Meet Me at Purky's.
- KNX—Fanny Brice Show.
- KHJ, KGB, KFXM, KVOE—Name of That Song.
- KFWB—Rabbi Magnin.
- KXLA—Church of Open Door.
- KPPC—Musical Masterworks.
- KGB—Security Hour.
- 7:45—KFWD—Catholic Answers.
- 8—KFI, KFSD—Great Gilder-sleeve.
- KNX—Crime Doctor.
- KECA, KFMB, KPRO—Enchantment.
- KHJ—Twenty Questions.
- *KMPC—News, Frank Hemingway.
- KFWB—Hollywood Presbyterian Church.
- KGFJ—Waltz Invitation.
- KFAC—First Methodist Church.

FLOYD B. JOHNSON
KGER 8:05-9:00 p.m.
 Sunday
 1390 Kilocycles

- *KGER—News, Floyd B. Johnson.
- KFOX—Christian Science.
- KPPC—Sunday Evening Hour.
- KFXM—Pages From Life.
- KVOE—Christian Youth.
- KGB—Time for Music.
- 8:15—*KMPC—Deane Dickason.
- 8:25—KNX—Surprise Theater.
- 8:30—KFI, KFSD—Standard Hour.
- KNX—Blondie.
- KECA, KFMB—Quiz Kids.
- *KHJ, KGB, KFXM, KVOE—Walter Winchell.
- KMPC—Everybody's Hour.
- KGFJ—Dancing Rhythm.
- KPPC—Sacred Music.
- KGER—American Music.
- KPRO—Intermezzo.
- 8:45—KHJ, KFXM, KVOE KGB—Rave of the Week.
- KPPC—Word of Life.
- 9—KNX—Thin Man.
- *KECA, KFMB—Sam Hayes, News.
- *KHJ, KGB, KFXM, KVOE—News, Glenn Hardy.
- *KMPC—News, Open Forum.
- KFWB—Victory Service Club.
- KGFJ—Ave Maria Time.
- KFAC—Sunday Evening Club.
- KXLA, KPRO—Old-Fashioned Revival.
- KFOX—County Barn Dance.
- *KGER—News, Bethel Church.
- 9:15—*KHJ, KGB, KFXM, KVOE—Rex Miller.
- KECA, KFMB—Report to the People.
- 9:30—KFI, KFSD—Jack Benny.
- KNX—Romance of Ranchos.
- KHJ, KGB, KFXM, KVOE—Jimmy Fidler.
- KFWB—Pacific Lutheran Hour.
- KFAC—Gateway to Music.
- KGFJ—Show Time.
- KGER—Tuckin' in Hour.

EASTSIDE SERENADE
 9:30 TO 10:00 P. M.
 Every Sunday
KECA
 KECA—Eastside Serenade.
 KFOX—Sunshine Mission.
 KFMB—Sus Arnhem Orch.
 9:45—KHJ, KGB, KFXM, KVOE—Ed Thorgersen, Sports.
 KFMB—Parson Roberts.
 10—*KFI, KFSD—Richfield Reporter.
 *KNX—Chet Huntley.
 *KHJ—News.
 KECA—Hit Tunes.
 *KMPC—News, Old-Fashioned Revival.
 *KFWB—Newscast.
 KGFJ—Western.
 KXLA—Voice of Calvary.
 *KFYD—Newscast, 3 Hours.

- KPRO—Riverside Union Church.
- KVOE, KFXM—Old-Fashioned Revival.
- KGB—Human Adventure.
- KFOX—Rev. Fuller.
- *KGER—News, Music.
- 10:15—KFI—Chapel Quartet.
- *KNX—Dr. Wallace Sterling, News Analysis.
- KECA—Your Income Tax.
- KHJ—Say It With Music.
- KFWB—Good News Hour.
- KFSD—Honored Flights.
- KFMB—Continental Hotel.
- 10:30—*KFI—Carveth Wells, Inside the News.
- KNX—Discussion.
- KECA—Fredde Martin Orch.
- KHJ, KGB—Chet Stewart's Orchestra.
- KFAC—Music for Listening.
- KGFJ—Swing It.
- KXLA—Bright Corner Church.
- KGER—Week in Review.
- KPRO—Frank and Earnest.
- KFMB—Ambassador Hotel.
- 10:45—KFI—Show Time.
- KNX—Bob Crosby Hour.
- KFWB—Musical Diamonds.
- KPRO—Casino Gardens.
- *KFSD—News.
- *KFI—America United.
- 11—*KNX—News, Al Donahue Orch.
- KHJ, KGB, KFXM—Harry James Orch.
- *KECA—News of Tomorrow.
- *KMPC—News, Aragon Ballroom.
- KFWB—Gospel and Song.
- KGFJ—Blue of Evening.
- *KFYD—Newscast, 'til 2 a.m.
- KPRO—Sacred Varieties.
- KFSD—Music in the Night.
- KFMB—Voice of the Army.
- 11:15—KFI—Pacific Story.
- KECA, KFMB—Bridges to Dreamland.
- KPRO—Gleams of Grace.
- 11:30—KNX—Manny Strand.
- KHJ, KGB, KFXM, KVOE—Bobby Ramon Orch.
- KMPC—Four Tones.
- KFWB—Music You Want.
- KXLA—Club Royale.
- KFSD—St. Francis Hotel Orch.
- 11:45—KFI—Ray Herbeck Orch.
- KNX—KNX-tra, Music.
- *KHJ, DLBS—News.
- KMPC—C. P. Johnson Orch.
- 11:55—*KFI, KNX, KFSD—News.

MOTHER KNOWS
 Anita Ellis' mother did some private sleuthing at the NBC caroler's alma mater, Hollywood High, one recent afternoon, and learned some facts about her daughter that she had never been told. Seems that when Anita was a student at the school, she had won a variety of beauty contests, all on the Q.T.

JULY GUY
 Radio reporter Bob Anderson was born on July second, met his wife on July second and married her one year later, on, you guessed it, July second! Bob also points out that his radio career started during July, and confesses that he looks forward all year to that month.

FINDERS KEEPERS
 Because Columbia's Joan Davis has won the Fame magazine's nationwide poll to determine the leading comedienne three times in a row, she now owns the "Queen of Comedy" title. Any femme comic who bids to pass Joanie in popularity must think up a new tag. Those are the rules!

MONDAY, MARCH 11

*Indicates News Broadcasts.

THE Morning Bible Hour

KFOX
Mon. thru Sat.
7:30-8 A.M.

Wilbur Nelson
presents
30 minutes with
the Hymn Book
and the Bible

★

Sunday
8:30 A.M.

- 8**—KFI, KFSD—Ered Waring.
KNX—Johnny Murray.
KECA, KPRO—Don McNeill's
Breakfast Club.
★KHJ, KGB, KVOE—Ceell
Brown.
★KMPC, KXLA, KGER—News.
★KFVB—Inside Story.
KGFJ—Concert Pastelle.
KRKD, KFOX—Dr. Talbot.
KWKW—Fan American
Mission.
KFVD—Cliffy Stone.
KFXM—Songs of Praise.
KFMB—The Timekeeper.
8:05—KGER—Sister Sylvia.
8:15—KNX—Valiant Lady.
★KHJ, KGB—Frazier Hunt.
KMPC—Market, Sports.
KFVB—Nest Tunes.
KWKW—Olea Graves.
KFXM—Sunshine Service.
KGER—Mizpah.
8:30—KFI—Dr. Paul.
KNX—Light of the World.
KHJ, KGB, KFXM, KVOE—
Take It Easy.
KMPC—A Song for You.
★KFAC, KFSD—News.

KXLA, 8:30 A.M.

HAVEN OF REST

Mon., Wed., Fri.

First Mate Bob and the
Good Ship Grace

- KXLA—Haven of Rest.
★KRKD—News, Music.
★KWKW—News, Devotions.
KFOX—Rev. R. E. Reid.
KFMB—Breakfast Club.
8:45—KFI, KFSD—David Harum.
KNX—Aunt Jenny's Stories.
KHJ, KGB, KFXM, KVOE—
Victor Lindlahr.
★KFVB—News.
KFAC—Show Time.
KFVD—Vocal Favorites.
KWKW—Wings of Healing.
KGER—New Tribes Mission.
9★KFI, KGFJ, KGER—News.
KNX—Kate Smith.
★KHJ, KGB, KFXM, KVOE—
Lyle Van News.
KECA, KPRO, KFMB—
Glamour Manor.
★KMPC—News, Calif. Home
KFVB—Dr. Reynolds.
KXLA, KFVD—Waltz Time.
KRKD—Sagebrush Serenade.
KWKW—Voice of China.
KFOX—Firebrands for Jesus.
KFSD—Voice of a Nation.
9:05★KFI—Edward Jorgenson.
9:10—KGFJ—D'Artega Presenta.
9:15—KFI—Especially for You.
KNX—Big Sister.
KHJ, KGB, KFXM, KVOE—
Morton Downey.
KMPC—Woman's Exchange.
KFVB—South of the Border.
KFAC—Voice of Health.
KXLA—Harmony Homestead.
KWKW—Bing Crosby.
★KFVD—News.
★KFSD—Larry Smith.
KGER—Cheerful Chat.
9:30★KFI, KFVB, KFAC, KWKW
—News.
KNX—Eileen Trent Romance.
KHJ—Time Out.
KECA, KPRO, KFMB—Brene-
man's Breakfast.
KMPC—Perry Como.
KGFJ—Open Album.
KFVD—Show Time.
KGB—San Diego Scrapbook.
KFXM—Old Family Almanac.
KVOE—Bing Crosby.
KFSD—Ann Gibson.
KGER—Radio Revival.
9:40—KFI—Living in Hollywood.
9:45—KFI—Ron Mansfield, Songs.
KNX—Our Gal Sunday.
KHJ—Mystery Chef.
KMPC—Three Suns.
KFVB—Morning Melodies.
KFAC—Musical Comedy.

- ★KRKD—News.
KFVD—Here Comes Parade.
KWKW—Wayside House.
KGB—Molly Morse.
KFXM—Melody Roundup.
KVOE—Shady Valley Folks.
KFSD—Maggi's Private Wire.
9:55—KFVB—Fioretta.
10—KFI—Mitchell's Musical
Scrapbook.
KNX—Life Can Be Beautiful.
★KECA, KPRO, KFMB—Home
Edition.
★KHJ, KGB, KFXM, KVOE—
News, Glenn Hardy.
★KMPC—News, Music Hall.
★KFVB—Chef Milani Show.
KFAC—Midmorning Serenade.
KRKD—Baritone.
KWKW, KGFJ—Racing News.
KFVD—Morning Serenade.
KXLA—Red Murrel.
★KGER—News, Jack Neville.
KFSD—Time to Relax.
10:15—KFI—What Do You Say.
KNX—Ma Perkins.
KECA, KPRO, KFMB—Ted
Malone.
KHJ, KGB, KVOE—Luncheon
With Lopez.
KGFJ—Serenade for You.
KRKD—Talk.
★KXLA—News.
KWKW—Western Serenade.
KFXM—Song to Remember.
KGER—Kingdom Within.
KFOX—Rev. Emma Taylor.
10:30—KFI—Hollywood Fan
Magazine.
KNX—Young Dr. Malone.
KECA, KPRO, KFMB—My
True Story.
KHJ, KGB, KFXM, KVOE—
The Mountaineers.
★KFVB, KWKW—News.
★KFAC—World Panorama.
KGFJ—Upbeat Session.
KRKD—Music.
KXLA—Woman's World.
KFVD—Union Rescue Mission.
KGER—Sunshine Pastor.
KFSD—Do You Know?
10:35—KWKW—Symphonic Strings.
10:45★KFI, KFSD—Art Baker.
KNX—Road of Life.
KHJ, KGB, KFXM, KVOE—
John J. Anthony.
KMPC—Home Chats.
KFVB—Science of Mind.
KFAC—Pan-American.
KRKD—Midnight Mission.
KWKW—Moments of Melody.
KFOX—Hehrow Christian Hr.
Betsy Crocker.
10:55★KECA, KPRO, KFMB—News,
Betsy Crocker.

- 11**—KFI, KFSD—Guiding Light.
KNX—Second Mrs. Burton.
★KHJ, KFXM, KVOE—Cedric
Foster.
★KECA—Baukhage Talking.
★KMPC—News, Music Hall.
KFVB—Al Jarvis.

- KXLA—Easy Listening.
KFAC—Music for You.
KGFJ—Stylings in Blue.
KRKD—Light Concert.
KWKW—Wayside House.
★KFVD, KGER—News.
KFOX—Thomas Baird.
KPRO—Enchanted Cottage.
KGB—Bosh Pritchard.
KFMB—Van Damme Quintet.
11:15—KFI, KFSD—Today's
Children.
KNX—Perry Mason.
KECA, KPRO—Ethel & Albert.
KHJ, KGB—Hymns You Love.
KFVD—Musical Revue.
KFXM—Songs to Remember.
KVOE—Women's Clubs.
KFOX—Curtis H. Springer.
KGER—R. B. Hammond.
KFMB—Musical Discoveries.
11:25—KFI—Betsy Crocker.
11:30—KFI, KFSD—Woman in
White.
KNX—Rosemary.
KHJ, KGB, KFXM, KVOE—
Queen for a Day.
KECA, KPRO, KFMB—One
Woman's Opinion.
KFAC—Woman's World.
★KRKD, KXLA, KFOX—News.
★KWKW—News, Music.
11:45—KFI—Masquerade.
KNX—Tena and Tim.
KECA, KPRO—Foster May.
KMPC—Musical Mile.
KFAC—Piano Gems.
KWKW—Classified.
KXLA—Hank Penny.
KFVD—Violet Schram.
KRKD—Vocal Varieties.
KFOX—Tempos of the Time.
KGER—Feminine Fare.
★KFSD—News.
KFMB—Meet the Band.
12—KFI—Farm Reporter.
KNX—You're in the Act.
KECA—Al Pearce & Gang.
★KHJ—Broadway News.
★KMPC, KGFJ, KGER, KPRO,
KFMB, KGB, KVOE—News.
KFAC—Luncheon Concert.
KXLA—Dinner Bell Roundup.
KWKW—Blue Room.
★KFVD—Editor of the Air.
KRKD—Prairie Schooner.
KFXM—Dance Music.
KFSD—Woman of America.
12:05—KGER—Out of the Band Box.
12:10—KGFJ—Keyboard Maxie.
12:15—KFI, KFSD—Ma Perkins.
KHJ—Johnson Family.
★KMPC—Norman Nesbitt.
KFVD—Luncheon Music.
★KFOX, KFXM—News.
KPRO—Constance Bennett.
KGB, KVOE—Tic Toe Time.
KFMB—Word to the Wise.
12:30—KFI, KFSD—Pepper Young's
Family.
KNX—Burrirt Wheeler.
KECA, KPRO—Ladies, Be
Seated.
KMPC—Bride Club.
★KFVB—News.
KGFJ—Easy Rhythm.

MILD & MELLOW

12:30 to 1:00 P.M.
Monday Through Friday

KHJ

- KHJ—Mild and Mellow.
KXLA—Painted Post.
★KWKW—News, Varieties.
KGB—Club Reporter.
KFMB—Easy Listening.
KFXM—Farm Front.
KVOE—Melody Lane.
12:45—KFI, KFSD—Right to
Happiness.
KNX—Bachelor's Children.
KMPC—Today in History.
KFVB—Al Jarvis.
★KFAC—News.
KFVD—Violet Schram.
KXLA—University of Calif.
KFOX—Varieties.
KFXM—Fashions in Music.
KGB—Songs of Praise.
KVOE—This Is Music.
KFMB—Ladies Be Seated.
KGER—Gardening School.
1—KFI, KFSD—Backstage Wife.
KNX—G. E. House Party.
KECA, KPRO, KFMB—Jack
Herch Show.
KHJ—Frollics.
KFVB—Al Jarvis.
★KMPC—News, Bolero Time.
KFAC—Melody Matinee.
KGFJ—Intermission.
★KFVD, KGER—News.
KRKD—Music.
KWKW—Varieties.
KXLA—Community Broad-
casters.
KVOE—Radio Tour.
KFXM—Sagebrush Serenade.
★KFOX—Graeme Fletcher.
1:05—KGER—Helene Smith.
1:15—KFI, KFSD—Stella Dallas.
KECA, KPRO, KFMB—Bob
Nichols.
KHJ—Bill Hay Reads Bible.
KXLA—Internal Revenue.
KFVD—Moods in Music.
KGB, KFXM, KVOE—John-
son Family.
1:25★KNX—News.
1:30—KFI, KFSD—Lorenzo Jones.
KNX—Evelyn Winter.
KECA—Frances Scully.
★KHJ—This Chancing World.
KMPC—Jerry Sears.
KGFJ—Amox My Souvenirs.
★KRKD—News.
KFVD—Hawaiian Music.
★KXLA—Listeners' Digest.
★KWKW—News, Memories.
KPRO—Revelers.
KGB, KFXM—Melody Hour.
KFMB—Modern Mood.
KGER—Music Legend.
KVOE—Meet a Friend.
1:45—KFI, KFSD—Young Widder
Brown.
KNX—Background for Living.
KHJ—Test-test.
KECA, KPRO, KFMB—
Hymns of All Churches.
KMPC—Bing Crosby.
KRKD—Singing Walters.
KFVD—Music City.
KXLA, KFOX—Varieties.
KVOE—Melody Hour.
2—KFI, KFSD—When a Girl
Marries.
KNX—School of the Air.
KHJ, KGB, KFXM, KVOE—
Zeko Manners.
KECA, KPRO, KFMB—
What's Doin', Ladies?
KFVB—Al Jarvis.
★KMPC—News, Record Room.
KFAC—Memory Musicals.
KRKD—Internal Revenue.
KXLA—Top Tune Time.
KGFJ—Town Crier.
KFVD—Timely Tunes.
KWKW—Club 1430.
★KGER—News, Music.
2:15—KFI, KFSD—Portia Faces
Life.
KHJ, KGB, KVOE—Smile
Time
KFOX—Public Bulletin.
KFAC—Guardians of Victory.
2:25★KECA, KPRO, KFMB—Nor-
man Nesbitt.
2:30—KFI, KFSD—Just Plain Bill.
KNX—Meet the Missus.
KHJ, KGB, KVOE—Bill
Gwin Show.
★KECA—John B. Kennedy.
KFVB—Three Men on a Mike.
KXLA—Vocal Varieties.
★KRKD—News, Music.
★KWKW—News, Club 1430.
KPRO—Club Matinee.
KGER—Between the Lines.
KFXM—Devotions.
KFOX—Western Songs.

MONDAY Program Highlights

Morning Programs Appear in Lightface Type; Afternoon and Evening Programs Boldface

Variety

- 8:00—Fred Waring, KFI.
8:00—Johnny Murray, KNX.
8:00—Breakfast Club, KECA.
9:30—Breneman's Breakfast.
KECA.
10:00—Chef Milani Show, KFVB.
11:30—Queen for a Day, KHJ.
6:00—Hoagy Carmichael, KFI.
6:30—Spotlight Bands, KHJ.
7:00—Bill Thompson Show,
KECA.
8:00—Jack Kirkwood, KNX.
8:00—Supper Club, KFI.
8:15—Hedda Hopper, KECA.
8:30—Joan Davis, KNX.
9:30—Vox Pop, KNX.

Outstanding Music

- 4:00—Musical Masterpieces,
KFAC
5:30—Voice of Firestone, KFI.
6:00—Musical Digest, KGFJ.
7:00—Miniature Concert, KEAC.
7:00—Contented Hour, KFI.
8:00—Evening Concert, KFAC.
9:00—Telephone Hour, KFI.
10:00—Lucky Lager Dance Time,
KFAC.
10:00—Eastside Show, KFVB.

Drama

- 6:00—Lux Theater, KNX.
6:15—Real Life Stories, KHJ.

7:00—Screen Guild Players, KNX.

- 8:00—Michael Shayne, KHJ.
8:00—Lum & Abner, KECA.
8:30—Cavalcade of America,
KFI.
8:30—The Ent Man, KECA.
9:00—The Whistler, KNX.
9:00—Famous Jury Trials,
KECA.
10:00—Bulldog Drummond, KHJ.

Quiz Programs

- 6:30—Information Please, KFI.
7:30—Bob Hawk Show, KNX.
7:30—Dr. I. Q., KFI.

Public Affairs

- 1:45—Background for Living,
KNX.
2:00—School of the Air, KNX.
2:00—Internal Revenue, KRKD.

Sports—Comment

- 10:00—Race Lineup, KWKW.
10:00—Racing, KGFJ.
5:30—Race Results, KGFJ.
5:45—Race Results, KRKD.
9:30—Inside of Sports, KHJ.
9:45—Sports Parade, KFVB.

- KFMB—Feminine Fancies.
- 2:45—KFI, KFSD—Front Page Farrell.
- KECA—Hollywood Spotlight, George Fisher.
- KRKD—Pan-Americana.
- *KFVD—News.
- KFOX—Mr. & Mrs. America.
- KFXM—Music for the Moment.
- KFMB—Movie News.
- 3—KFI—Road of Life.
- KNX—Burrill Wheeler.
- KECA, KPRO, KFMB—Bride and Groom.
- *KHJ, KXLA, KFXM, KGER, KFSD—News.
- *KMPC—News, Record Room.
- *KFWB—News, Melody Matinee.
- KFAC—Musical Favorites.
- KGFJ—Jackpot.
- KFVD—Popular Favorites.
- KRKD—Matinee Melodies.
- KWKW—Swing Session.
- KGB, KVOE—True Confessions.
- 3:05—KGER—Under Blue Skies.
- 3:15—KFI—Joyce Jordan, M.D.
- KHJ—Happy Homes.

**JUKE BOX
MATINEE**
3:15-5:30 p.m.
KXLA
Monday thru Friday

- KXLA—Juke Box Matinee
- KFSD—Road of Life.
- KFOX—J. Buckingham Orch.
- KGER—Take It Easy Time.
- 3:30—KFI, KFSD—Aunt Mary.
- KNX—Jimmy Carroll Sings.
- KECA, KFMB—Cliff Edwards.
- KFWB—Piano Reflections.
- *KRRD—News, Music.
- KWKW—American Jewish Hr.
- KPRO—Al Pearce.
- KFXM—Business Brevities.
- KGB—Art Baker.
- KFOX—Hollywood Salon.
- KVOE—Red Cross.
- 3:45—KFI—Woman of America.
- *KXN—World Today, News.
- KHJ, KGB, KFXM, KVOE—Elsa Maxwell's Party.
- KECA—Constance Bennett.
- KMPC—Paramount Parade.
- KFWB—Tea Time.
- KFAC—Casa Cugat.
- KFVD—Rhumba.
- KPRO—Women's Club.
- KFSD—Dr. Paul.
- KFMB—Billy Emerick.
- 4—KFI, KFSD—This Woman's Secret.
- KNX—Easy Aces.
- *KECA—Headline Edition.
- *KHJ, KGB, KFXM, KVOE—Fulton J. Lewis, Jr.
- *KMPC—News, Ted Steele.
- KFWB—Woman's Pace.
- KFAC—Musical Masterpiece.
- KFVD—Piano Selections.
- KGFJ—Swing Serenade.
- KWKW—Reflections in Music.
- KXLA—Juke Box Matinee.
- KRKD—Piano Paintings.
- *KGER—News, Take It Easy.
- *KPRO—News.
- *KFMB—Melody, News.
- 4:15—KFI, KFSD, KFVD—News.
- KNX—Bank of America.
- *KECA, KFMB—R. G. Swing.
- *KHJ, KGB, KFXM, KVOE—Rex Miller.
- KFWB—Vocal Varieties.
- KRKD—MovieLand Quiz.
- KFOX—F. Martin Orch.
- KPRO—Thought for Today.
- 4:20—KPRO—Merry-Go-Round.
- 4:25—KXN—News.
- 4:30—KFI—Art Baker's Notebook.
- KNX—Open House.
- KECA—Music of Manhattan.
- KMPC—Your Home.
- KHJ, KGB, KFXM, KVOE—Erskine Johnson.
- KGFJ—Air-O-Torials.
- KRKD—Tunes of the Day.
- KFVD—90-90 Club.
- KWKW—Vocal Varieties.
- KFOX—Old Age Pension.
- *KFMB—News.
- 4:40—KFWB—News.
- KGFJ—Philharmonic Reporter.
- 4:45—KECA, KFMB, KPRO—Hop Harrigan.
- KHJ, KGB—Calendar of Tomorrow.
- KMPC—Modern Romances.
- KFWB—Western Stars.
- KGFJ—Orchestra du Jour.
- KWKW—Today at the Races.
- *KRRD—News.
- KFVD—Evening Serenade.

- KFOX—Recital.
- KVOE—King's Ambassadors.
- KFAC—Auction Showcase.
- 4:55—KXN—Ozie Waters.
- 5—KFI—Richard Harkness.
- *KXN—Major Knox Manning.
- KECA, KPRO, KFMB—Terry and the Pirates.
- *KHJ, KFXM, KVOE—News.
- *KMPC—News, Teen & Twenty.
- KXLA—Juke Box Matinee.
- KWKW—Italian Melodies.
- KFAC—Moments in Music.
- KGFJ—Jive at 5.
- KFVD—Sundown Roundup.
- KRKD—Songs of the Saddle.
- KGB—Casa Cugat.
- *KGER—News, Music.
- KFSD—Anniversary Date.
- 5:15—KFI, KFAC, KFSD—News.
- KNX—Through a Woman's Eyes, Barbara Tate.
- KECA, KFMB—Dick Tracy.
- KHJ, KGB, KFXM, KVOE—Superman.
- KPRO—School News.
- 5:30—KFI, KFSD—Voice of Firestone.
- *KXN—Harry Flannery.
- KHJ, KGB, KFXM, KVOE—Captain Midnight.
- KECA, KPRO, KFMB—Jack Armstrong.
- KFAC—Whoa Bill Club.
- KXLA—Fur Counselor.
- KGFJ—Race Recap.
- KRKD—South Sea Serenade.
- *KGER—Navy News.
- 5:45—KXN, KECA, KFMB, KPRO—News.
- KHJ, KGB, KFXM, KVOE—Adventures of Tom Mix.
- KMPC—Top Tunes.
- KXLA—Rhumba Time.
- KGFJ—Show Time.
- KRKD—Race Results.
- KGER—Mandrake, Magician.
- 5:55—KXN—Bill Henry.
- 6—KFI, KFSD—Hoagy Carmichael.
- KNX—Lux Radio Theater.
- *KHJ, KGB, KFXM, KVOE—News, Gabriel Heatter.
- KECA, KPRO—Lone Rancer.
- *KMPC—News, Norman Newbit.
- *KFWB, KFOX, KGER—News.

**MUSICAL
DIGEST**
Dinner Hour Concert
6 to 8 P. M.—Mon. thru Sat.
KGFJ 1230 on
Your Dial

- KGFJ—Musical Digest.
- KXLA—Beyond Victory.
- KFMB—Juke Box Melodies.
- 6:05—KGER—Victorious Life.
- 6:15—KHJ, KGB—Real Life Stories
- *KMPC—Paramount News.
- *KFWB—John E. Hughes.
- KXLA—Dr. Gertrude Laws.
- KFOX—Miracles of Science.
- KFXM—Treasury Salute.
- KVOE—Story.
- KGER—Today in Sports.
- 6:30—KFI, KFSD—Information, Please.
- KHJ, KGB, KFXM, KVOE—Spotlight Bands.
- KECA, KPRO, KFMB—For-over Tops, with Whiteman.
- KMPC—Rusa Morgan.
- KFAC—Academy of Music.
- KFWB—America Dances.
- KXLA—Help Wanted.
- KXLA—Hal's Memory Room.
- KGER—Prophecy Speaks.
- 6:45—KRRD—Tunesmiths.
- KXLA—Inside Facts.
- 6:55—KECA, KPRO, KFMB—Chestnut Morrison.
- 7—KFI, KFSD—Carnation Contented Hour.
- KNX—Screen Guild Players.
- KHJ, KGB, KFXM, KVOE—Henry J. Taylor.
- KECA, KFMB—Bill Thompson Show.
- *KMPC—News, Dinner Dance.

**FINE MUSIC . . .
TONIGHT AT 7
CONCERT IN MINIATURE
KFAC
1330 ON YOUR DIAL**
KFAC—Concert in Miniature.

- KGFJ—Musical Digest.
- *KRRD, KGER—News.
- KXLA—Dinner Music.
- KFOX—Gospel Songs.
- KPRO—Cotton Queen.
- 7:05—KGER—Fagan.
- 7:15—KHJ, KVOE—Jon Gart Trio.
- *KXLA—News.
- KRKD—Three-Quarter Time.
- KFOX—Meet the Stars.
- KGB—Poetic Melodies.
- 7:30—KFI, KFSD—Dr. J. Q.
- KNX—Bob Hawk Show.
- KECA—String Ensemble.
- KHJ, KGB, KFXM, KVOE—Cisco Kid.
- *KFWB—Peter de Lima.
- KXLA—Canine Corral.
- KFAC—Fioretta's Jewel Box.
- KRKD—Do You Know?
- KFOX—Longshoremen's Dispatch.
- KPRO—Fantasy in Melody.
- 7:45—KFWB—Guy Lombardo Orch.
- *KFAC, KFOX—News.
- 8—KFI, KFSD—Supper Club.
- KNX—Jack Kirkwood Show.
- KECA, KFMB—Lum & Abner.
- *KMPC—News, Hemingway.
- *KFWB—John Delner.

UNION OIL
PRESENTS
**"MICHAEL
SHAYNE**
Private Detective"
Adventure • Intrigue
KHJ
8:00 P. M.
MONDAYS

- KHJ, KGB, KFXM, KVOE—Michael Shayne.
- KFAC—Evening Concert.
- KXLA—Musical Masterpieces.
- KGFJ—Concert Encore.
- *KGER—News, Music.
- KFOX—Fishing Facts.
- KPRO—Songs of Cheer.
- 8:15—KFI, KFSD—Fleetwood Lawton.
- KNX—Jack Smith Show.
- KECA, KPRO, KFMB—Hedda Hopper.
- KMPC—Ozie Waters.
- KFWB—Kenny Baker.
- KXLA—Charlie Hamp.
- 8:30—KFI, KFSD—Cavalcade of America.
- KNX—Joan Davis Show.
- KHJ, KGB, KFXM, KVOE—Sherlock Holmes.
- KECA, KPRO, KFMB—Dashiell Hammett's Fat Man.
- *KFWB—News.
- KMPC—Music Supreme.
- KGFJ—Dancing Rhythm.
- KXLA—The Corral.
- KGER—Church of Nazarene.
- 8:45—KFWB—Warner Bros. Orch.
- 8:55—KXN—News, Carroll Alcott.
- 9—KFI, KFSD—Telephone Hour.
- KNX—The Whistler.
- KECA—Famous Jury Trials.
- *KHJ, KGB, KFXM, KVOE—News, Glenn Hardy.
- *KMPC—News, Floyd A. Allen.
- *KFWB—Peter de Lima.
- KGFJ—Saludos Amigos.
- KXLA—Consolidated Hotel.
- *KGER—News, Music.
- KFOX—Singing Pastor.
- KPRO—Singing Stars.
- KFMB—Dance Time.
- 9:15—KHJ, KGB, KFXM, KVOE—Rex Miller.
- KFWB—Manpower.
- KMPC—Johnny Johnson.
- KPRO—Income Tax.
- 9:30—KFI—Young Artists Competition.

**FLOYD B.
JOHNSON**
KFOX 9:30-10:00 p.m.
Monday
1280 Kilocycles
KFOX—Floyd B. Johnson.

- KXN—Vox Pop.
- KHJ, KGB, KFXM, KVOE—Inside of Sports.
- KECA—Fiesta Grande.
- KMPC—Man With a Band.
- *KFWB—News.
- KXLA—County Barn Dance.
- KPRO—Lola Mellow.
- KFSD—Adventures by Morse.
- KFMB—Green Hornet.
- 9:45—KFWB—Sports Parade.
- KMPC—Barber Shop Quartet.
- *KHJ, KGB, KFXM, KVOE—Fulton Lewis, Jr.
- KPRO—Savoy Orch.
- 10—KFI, KFSD—The Reporter.
- *KXN—Chet Huntley.
- *KECA—Relax With Tinner.
- KHJ, KGB, KFXM, KVOE—Bulldog Drummond.
- *KMPC—News, Rhythm Roundup.

**EASTSIDE
SHOW**
10 TO 12 P. M.
Every Night Except Sunday
KFWB

- KFWB—Eastside Show.
- KFAC—Lucky Lager Dance
- KFVD—Newsical, 3 Hours.
- KGFJ, KXLA—Westera.
- *KGER—News, Roundup.
- KPRO—Rhythm.
- KFMB—Time to Play.
- 10:15—KFI—Xavier Cugat Orch.
- *KXN—Dr. Harold Fisher.
- *KECA—News.
- KFSD—Concert Hall.
- KFMB—Musical Letter Game.
- 10:30—KFI—Carveth Wells, Inside the News.
- KNX—Symphonette.
- *KECA—Raymond Gram Swing.
- KHJ—Sink, America, Sink.
- KMPC—Harry James.
- KXLA—Music for Millions.
- KGFJ—Swing It.
- KPRO—Rainbow Rendezvous.
- KGB, KFXM—Chaplain Jim.
- KVOE—1490 Club.
- 10:45—KFI—Show Time.
- KHJ—So the Story Goes.
- KECA—Rainbow Rendezvous.
- KXLA—Organ Melodies.
- *KFSD—News.
- KFMB—Treasury Salute.
- 11—KFI, KHJ, KMPC—News.
- *KXN—Jim Wyatt.
- KECA—Philharmonic Reporter.
- KFWB—Eastside Show.
- KGFJ—Blue of Evening.
- KFAC—Lucky Lager Dance
- KXLA—Bandstand Revue.
- *KFVD—Newsical, 'til 1 a.m.
- KFSD—Biltmore Orch.
- KPRO, KFMB—Paul Carson.
- KFXM, KGB—Organ.
- *KGER—News, Club Moderne.
- 11:05—KECA—Starlight Roof.
- KMPC—Aragon Ballroom.
- 11:15—KFI—Taylormade Melodies.
- KHJ, KGB—King Cole Trio.
- KECA—Carlos Molina Orch.
- 11:20—KXN—Tommy Jones.
- 11:30—KFI—Treasury Salute.
- KECA—Swing Soiree.
- KHJ, KGB—Dance Orch.
- KMPC—Easy Rhythm.
- KXLA—Club Royale.
- KPRO—Club Morocco.
- KFXM—Masterworks.
- KFSD—Thomas Peluso.
- KFMB—Cheatin' on Sandman.
- 11:45—KFI—Philharmonic Reporter.
- *KHJ, KGB, KVOE—News.
- 11:55—KFI, KXN, KECA, KFWE—News.

ON SCREEN
Art Gilmore, whom dialers hear regularly on CBS' "Dr. Christian," "Stars over Hollywood," KFI's Bullock's Show and MBS' "Red Ryder," is also being viewed by filmgoers. His new picture is called "One Life Too many."

TUESDAY, MARCH 12

- ★Indicates News Broadcasts.
8 KFI, KFSD—Fred Waring.
 KNX—Johnny Murray.
 KECA, KPRO—Don McNeill's
 Breakfast Club.
 ★KHJ, KGB, KVOE—Cecil
 Brown.
 ★KMPC, KXLA—News.
 ★KFWB—Inside Story.
 ★KFAC—Country Church.
 KGFJ—Concert Pastelle.

KRKD, 8:00 A.M.
HAVEN OF REST
 Tues., Thurs., Sat.
 First Mate Bob and the
 Good Ship Grace

- KRKD, KFOX—Haven of Rest
 KWKW—Pan-American
 Mission.
 KFVD—Cliffy Stone.
 KFXM—Sunshine Service.
 ★KGER—News, Sister Sylvia.
 KFMB—The Timekeeper.
8:15 KNX—Valiant Lady.
 ★KHJ, KGB—Frazier Hunt.
 KMPC—Market Report, Sports.
 KFWB—Melo-Tunes.
 KWKW—Olga Graves.
 KGER—Mizpah.
8:30 KFI—Dr. Paul.
 KNX—Light of the World.
 KHJ, KGB, KFXM, KVOE—
 Take It Easy.
 KMPC—Dan O'Leary.
 ★KRKD, KFAC, KFSD—News.
 KXLA—Haplat Brothers.
 ★KWKW—News, Devotions.
 KFOX—Rev. K. E. Reid.
 KFMB—Breakfast Club.
8:45 KFI, KFSD—David Harum.
 KNX—Aunt Jenny's Stories.
 KHJ, KGB, KFXM, KVOE—
 Victor Lindlahr.
 ★KFWB—News.
 KFAC—Show Time.
 KFVD—Vocal Favorites.
 KWKW—Wings of Healing.
 KGER—New Tribes Mission.

- 9** KFI, KGFJ, KGER—News.
 KNX—Kate Smith.
 KECA, KFMB, KPRO—
 Glamour Manor.
 ★KHJ, KGB, KFXM, KVOE—
 Lyle Van News.
 ★KMPC—News, Calif. Home.
 KFWB—Health Talk.
 KRKD—Sagebrush Serenade.
 KWKW—Voice of China.
 KXLA, KFVD—Waltz Time.
 KFOX—Firebrands for Jesus.
 KFSD—Voice of a Nation.
9:05 KFI—Edward Jorgenson.
 Comment.
9:10 KGFJ—Ray Block Presents.
9:15 KFI—Especially for You.
 KNX—Big Sister.
 KHJ, KGB, KFXM, KVOE—
 Morton Downey.

JACK SHERMAN

**ARDEN
 HOUSEWIVES'
 EXCHANGE**
 Mon. thru Fri.

KMPC 9:15 AM

- KMPC—Woman's Exchange.
 KFWB—Dick Haymes.
 KFAC—Voice of Health.
 KXLA—Harmony Homestead.
 ★KFVD—News.
 KWKW—Frank Sinatra.
 ★KFSD—Larry Smith.
 KGER—Cheerful Chat.
9:30 ★KFI, KFWB, KFAC, KWKW
 —News.
 KNX—Romance of Helen
 Trent.
 KECA, KPRO, KFMB—Brene-
 man's Breakfast.
 KHJ—Time Out.
 KMPC—Perry Como.
 KGFJ—Open Album.
 KFVD—Show Tunes.
 KGB—Three-Quarter Time.
 KFXM—Family Almanac.
 KVOE—Bing Crosby.
 KGER—Radio Revival.
 KFSD—Ann Gibson.
9:40 KFI—Reserve.
9:45 KFI—Ronny Mansfield, Songs.
 KNX—Our Gal Sunday.
 KHJ—Mystery Chief.
 KMPC—Three Suns.
 KFWB—Morning Melodies.
 KFAC—Musical Comedy.

- ★KRKD—News.
 KFVD—Here Comes Parade.
 KWKW—Wayside House.
 KGER—Music.
 KGB—Molly Morse.
 KFXM—Melody Roundup.
 KVOE—Shady Valley Folks.
 KFSD—Maggi's Private Wire.

- 9:55** KFWB—Floretta.
10 KFI—Mirandy.
 KNX—Life Can Be Beautiful.
 ★KHJ, KGB, KFXM, KVOE—
 News, Glenn Hardy.
 ★KECA, KFMB, KPRO—Home
 Edition.
 ★KMPC—News, Music Hall.
 KFWB—Chef Milani's Show.
 KWKW, KGFJ—Racing News.
 KFAC—Midmorning Serenade.
 KRKD—Battle of Baritones.
 KFVD—Morning Serenade.
 ★KFOX, KGER—News.
 KXLA—Red Murrel.
 KFSD—Time to Relax.

- 10:05** KGER—Jack Neville.
10:15 KFI—What Do You Say?
 KNX—Ma Perkins.
 KECA, KPRO, KFMB—Ted
 Malone.
 KHJ, KGB—Nick's Oddities.
 KGFJ—Serenade for You.
 ★KXLA—News.
 KFWB—Western Serenade.
 KRKD—Talk.
 KFOX—Rev. Emma Taylor.
 KVOE—Smooth Performance.
 KGER—Kingdom Within.

- 10:30** KFI—Hollywood Fan
 Magazine.
 KNX—Young Dr. Malone.
 KECA, KPRO, KFMB—My
 True Story.
 KHJ, KGB, KFXM, KVOE—
 The Mountaineers.
 ★KFWB—News.

MARION LEE
WOMAN'S WORLD
 10:30-11:00 a.m.
 KXLA
 Monday thru Friday

- ★KXLA—Woman's World.
 ★KFAC—World Panorama.
 KGFJ—Uphat Session.
 KFVD—Union Rescue Mission.
 KRKD—Music.
 ★KWKW—News, Symphonic
 Strings.
 KGER—Sunshine Pastor.
 KFSD—Do You Know?
10:45 ★KFI, KFSD—Art Baker.
 KNX—Road of Life.
 KHJ, KGB, KFXM, KVOE—
 John J. Anthony.
 KMPC—Home Chats.
 KFWB—Science of Mind.
 KFAC—Pan-Americana.
 KRKD—Midnight Mission.
 KFOX—Hebrew Christian Hr.
10:55 KECA, KPRO, KFMB—News,
 Betty Crocker.

TUESDAY Program Highlights

Morning Programs appear in Lightface Type; Afternoon and
 Evening Programs in Boldface.

Variety

- 8:00—Fred Waring, KFI.
 8:00—Johnny Murray, KNX.
 8:00—Breakfast Club, KECA.
 9:30—Breneman's Breakfast
 Party, KECA.
 10:00—Chef Milani, KFWB.
 11:30—Queen for a Day, KHJ.
 4:30—Art Baker's Notebook,
 KFI.
 5:30—Date with Judy, KFI.
 6:00—Amos 'n' Andy, KFI.
 6:30—Fibber & Molly, KFI.
 7:00—Bob Hope, KFI.
 7:30—Skelton Scrapbook, KFI.
 8:00—Supper Club, KFI.
 8:30—Phillip Morris Follies, KFI.

Drama

- 6:00—Inner Sanctum, KNX.
 8:00—Count of Monte Cristo,
 KHJ.
 8:00—Lum & Abner, KECA.
 8:30—The Falcon, KHJ.
 9:00—Big Town, KNX.
 9:00—Dark Venture, KECA.
 9:30—Murder Will Out, KECA.
 11:30—Barry Fitzgerald, KFI.

- 11**—KFI, KFSD—Guiding Light.
 KNX—Second Mrs. Burton.
 ★KECA—Banking Talking.
 KHJ—30 Seconds to Go.
 ★KMPC—News, Music Hall.
 KFWB—Al Jarvis.
 KFAC—Music for You.
 KRKD—Light Concert.
 KXLA—Easy Listening.
 KWKW—Moments of Melody.
 KGFJ—Stylings in Blue.
 ★KFVD, KGER—News.
 KPRO—Swinging Down Lane.
 ★KFXM, KVOE—Cedric Foster.
 KFOX—Thomas Balrd.
 KGF—Bosh Pritchard.
 KFMB—Van Damme Quintet.
11:15—KFI, KFSD—Today's Children.
 Betty Crocker.
 KNX—Perry Mason.
 KECA, KPRO—Ethel Albert.
 KHJ, KGB—Hymns You Love.
 KFVD—Musical Revue.
 KFOX—Basic Foods.
 KFXM—Song to Remember.
 KVOE—Treasury Salute.
 KGER—R. B. Hammond.
 KFMB—Musical Discoveries.
11:30—KFI, KFSD—Woman in White.
 KNX—Rosemary.
 KECA, KPRO, KFMB—
 Listening Post.
 KHJ, KGB, KFXM, KVOE—
 Queen for a Day.
 KFVD—Violet Schram,
 ★KRKD, KXLA, KFOX—News.
 KWKW—News, Melodies.

- 11:45**—KFI—Masquerade.
 KNX—Tena & Tim.
 KECA, KPRO—Foster May.
 KFAC—Piano Gems.
 KRKD—Vocal Varieties.
 KXLA—Frank Penny.
 KWKW—Classified.
 KFOX—Tempos of the Times.
 ★KFSD—News.
 KFMB—Meet the Band.
12—KFI—Farm Reporter.
 KNX—You're in the Act.
 KECA—Al Pearce & Gang.
 ★KHJ, KMPC, KGFJ—News.
 KFWB—Al Jarvis.
 KFAC—Luncheon Concert.
 KRKD—Prairie Schooner.
 KFVD—Editor of the Air.
 KXLA—Dinner Bell Roundup.
 KWKW—Blue Room.
 KFXM—Dance Music.
 KFSD—Woman of America.
 ★KGB, KVOE, KGER—News.
 ★KFMB—John B. Kennedy.
12:05 KGER—Out of Bandbox.
12:10 KGFJ—Keyboard Magic.
12:15—KFI, KFSD—Ma Perkins.
 KHJ—Johnson Family.
 ★KMPC, KFXM—News.
 KFVD—Luncheon Musical.
 KPRO—Constance Bennett.
 KGB, KVOE—Fun with Music.
 KFMB—Word to the Wives.
12:30—KFI, KFSD—Pepper Young.
 KNS—Burrill Wheeler.
 KECA, KPRO—Ladies, Be
 Seated.
 KMPC—Bridges Club.
 ★KFWB—News.
 KGFJ—Easy Rhythm.
 KXLA—Painted Post.
 ★KWKW—News, Varieties.
 KFXM—Farm Front.
 KGB—Remember.
 KFMB—Easy Listening.
 KVOE—Melody Lane.

MILD & MELLOW

12:30 TO 1:00 P. M.
 Monday Through Friday
KHJ

- KHJ—Mild and Mellow.
12:45—KFI, KFSD—Right to
 Happiness.
 KNX—Bachelor's Children.
 KMPC—Today in History.
 KFWB—Al Jarvis.
 KFVD—Violet Schram.
 ★KXLA—University of Calif.
 KGB—Songs of Praise.
 KFMB—Ladies, Be Seated.
 KVOE—Have You Read?
 KFOX—Platter Pantry.
 KGER—Garden School.
1—KFI, KFSD—Backstage Wife.
 KNX—G. E. House Party.
 KECA, KPRO, KFMB—Jack
 Bereh Show.
 KHJ—Erolia.
 KFWB—Al Jarvis.
 ★KMPC—News, Bolero Time.
 KGFJ—Intermission.
 KFAC—Melody Matinee.
 KRKD—Music.
 ★KGER, KFVD—News.
 KWKW—Varieties.
 KXLA—Community Broad-
 casters.
 KGB—Cedric Foster.
 KFXM—Sagebrush Serenade.
 KVOE—Radio Tour.
 ★KFOX—Graeme Fletcher.
1:15—KFI, KFSD—Stella Dallas.
 KECA, KPRO, KFMB—Bob
 Nichols.
 KHJ—Bill Hay Reads Bible.

East Side Credit
 Jewelers of E. Los Angeles
 Present
**SWEETHEART LANE
 QUIZ PROGRAM**
KXLA TUESDAY
 1:15 TO 1:30 P. M.

- KXLA—Sweetheart Lane
 Quiz.
 KFVD—Moods in Music.
 KWKW—Melody Time.
 KGB, KFXM, KVOE—John-
 son Family.
1:25—KXLA—News.
1:30—KFI, KFSD—Lorenzo Jones.
 KNX—Evelyn Winters.
 KECA—Frances Scully.
 KHJ—This Changing World.
 KMPC—Jerry Sears.
 KGFJ—Among My Souvenirs.
 KFVD—Hawallan.
 ★KXLA—Listeners' Digest.
 ★KWKW—News, Memories.
 ★KRKD—News.
 KFOX—Hal McIntyre Orch.
 KPRO—Show Tune Time
 KGB, KFXM—Melody Hour.
 KFMB—Modern Mood.
 KVOE—Meet a Friend.
 KGER—Lucke Lady.
1:45—KFI, KFSD—Widder Brown.
 KNX—One for the Book.
 KECA, KPRO, KFMB—
 Hymns of All Churches.
 KHJ—Tellostat.
 KMPC—Sewing School.
 KXLA—Afternoon Varieties.
 KRKD—Singing Waiters.
 KFVD—Vocal Varieties.
 KVOE—Melody Hour.
2—KFI, KFSD—When a Girl
 Marries.
 KNX—School of the Air.
 KECA, KPRO, KFMB—
 What's Doin', Ladies?
 KHJ, KGB, KFXM, KVOE—
 Zeke Manners.
 KFWB—Al Jarvis.
 ★KMPC—News, Record Room.
 KWKW—Club 1430.
 KFAC—Memory Musicale.
 KGFJ—Town Crier.
 KRKD—P.T.A.
 KFVD—Timely Tunes.
 KFOX—Organ Treasures.
 KGER—Long Beach Band.
2:15—KFI, KFSD—Portia Feces
 Life.
 KHJ, KGB, KVOE—Smile
 Time.
 KRKD—Music.
 KFOX—Public Bulletin.
 KFXM—For the Veteran.
2:25—KECA, KPRO, KFMB—Nor-
 man Nesbitt.
2:30—KFI, KFSD—Just Plain Bill.
 KNX—Meet the Missus.
 ★KECA—John B. Kennedy.

KHJ, KGB, KVOE—Bill Gwinn.
 KEWB—Three Men on a Mike
 KXLA—Vocal Varieties.
 *KRKD—News, Music.
 *KWKW—News, Club 1430.
 KFOX—Songs of the West.
 KFXM—Devotions, Music.
 KGER—Between the Lines.
 KPRO—Club Matinee.
 KFMB—Feminine Fancies.
 2:40—KGER—L. B. Band.
 2:45—KFI, KFSD—Front Page Farrell.
 KECA—Hollywood Spotlight.
 KRKD—Pan-Americana.
 *KFVD—News.
 KPRO—Blue Paradise.
 KFMB—Movie News.
 *KFI—Road of Life.
 3—KXN—Burrill Wheeler.
 *KHJ, KFXM, KFSD—News.
 KECA, KPRO, KFMB—Bride and Groom.
 *KMPC—News, Record Room.
 *KFWB, KXLA, KGER—News.
 KECA—Famous Musical Favorites.
 KRKD—Matinee Melodies.
 KGFJ—Record Jackpot.
 KFVD—Popular Favorites.
 KWKW—Swing Session.
 KGB, KVOE—True Confessions.
 3:05—KFWB—Melody Matinee.
 KGER—Under Blue Skies.
 3:15—KFI—Joyce Jordan, M.D.
 KHJ—Happy Homes.
 KXLA—Juke Box Matinee.
 KGB—Man About Town.
 KFXM—Dr. Philip M. Lowell.
 KFOX—Buckingham Orch.
 KGER—Take It Easy Time.
 KFSD—Road of Life.
 3:30—KFI, KFSD—Aunt Mary.
 KXN—Song Shop.
 KECA, KFMB—Cliff Edwards.
 KFWB—Organ Memories.
 *KRKD—News, Music.
 KFOX—Hollywood Salon.
 KPRO—Al Pearce & Gang.
 KFXM—Business Brevities.
 KGB—Man About Town.
 KVOE—Red Cross.
 3:45—KFI—Woman of America.
 *KXN—World Today, News.
 KHJ, KGB, KFXM, KVOE—Elsa Maxwell.
 KECA—Constance Bennett.
 KFWB—Teatime Melodies.
 KECA—Casa Cucat.
 KWKW—Combo Time.
 KFVD—Rhumba.
 KFOX—Joe Reichman Orch.
 KFSD—Dr. Paul.
 KFMB—Billy Emerick.
 4—KFI, KFSD—This Woman's Secret.
 KXN—Gene Baker and Orch.
 *KECA—Headline Edition.
 *KHJ, KGB, KFXM, KVOE—Fulton Lewis, Jr.
 *KMPC—News, Ted Steele.
 KFWB—Music.
 KECA—Musical Masterpieces.
 KXLA—Juke Box Matinee.
 KGFJ—Swing Serenade.
 KRKD—Piano Paintings.
 KFVD—Piano Selections.
 KWKW—Reflections in Music.
 *KPRO, KGER, KFOX—News.
 *KFMB—Melody, News.
 4:05—KGER—Helene Smith.
 4:15—KFI—Songs & a Star.
 *KXN—News, Music.
 *KHJ, KGB, KFXM, KVOE—Rex Miller.
 *KECA, KFMB—R. G. Swing.
 KFWB—Gospel and Song.
 *KFVD, KFSD—News.
 KRKD—Movie Land Quiz.
 KFOX—Freddie Martin Orch.
 KPRO—Thought for Today.
 4:20—KPRO—Merry-Go-Round.
 4:30—KFI—Art Baker's Notebook.
 KXN—American Melody Hour.
 KECA—Music of Manhattan.
 KHJ, KGB, KFXM, KVOE—Erskine Johnson.
 KMPC—Sammy Kaye Orch.
 KRKD—Tunes of the Day.
 KGFJ—Air-orientals, Orchestre du Jour.
 KFVD—90-90 Club.
 KWKW—Vocal Varieties.
 KFOX—Old Ace Pension.
 KGER—Take It Easy Time.
 KFSD—Tunes for Today.
 *KFMB—News.
 4:40—KFWB—News.
 4:45—KECA, KFMB, KPRO—Hop Harrigan.
 KHJ, KGB—Calendar of Tomorrow.
 KMPC—Twilight Tales.
 KFWB—Western Stars.
 KRKD—News.
 KWKW—Today at the Races.
 KFVD—Evening Serenade.
 KFXM—Musical Cocktail.
 KVOE—Auction Showcase.
 KFOX—Recital.

KFSD—Treasury Salute.
 5—KFI, Edward Jorgenson.
 *KXN—Major Knox Manning.
 *KHJ, KFXM, KVOE—News.
 KECA, KPRO, KFMB—Terry and the Pirates.
 *KMPC—News, Teen & Music.
 KECA—Moments in Time.
 KWKW—Italian Melodies.
 KGFJ—Jive at Five.
 KRKD—Songs of the Saddle.
 KXLA—Juke Box Matinee.
 KFVD—Sundown Roundup.
 *KGER—News, Music.
 KGB—Casa Cucat.
 KFOX—Sunshine Mission.
 KFSD—Anniversary Date.
 5:15—KFI, KECA, KFSD—News.
 KXN—Thought a Woman's Eyes.
 KECA, KFMB—Dick Tracy.
 KHJ, KGB, KFXM, KVOE—Superman.
 KGER—Music With Appeal.
 KPRO—Twilight Tales.
 5:30—KFI, KFSD—A Date With Judy.
 *KXN—Harry Flannery.
 KECA, KPRO, KFMB—Jack Armstrong.
 KHJ, KGB, KFXM, KVOE—Captain Midnight.
 KECA—Whoa Bill Club.
 KGFJ—Race Recap.
 KRKD—South Sea Serenade.
 KXLA—Future Pianists.
 *KFOX—News.
 5:45—KXN, KECA, KFMB, KPRO—News.
 KHJ, KGB, KFXM, KVOE—Adventures of Tom Mix.
 KMPC—Top Tunes.
 KXLA—Rhumba Time.
 KGFJ—Show Time.
 KRKD—Race Results.
 KGER—Dan Dunn.
 5:55—KXN—Bill Henry.
 6—KFI, KFSD—Amos 'n' Andy.
 KXN—Hollywood Salon.
 *KHJ, KGB, KFXM, KVOE—Gabriel Heatter.
 KECA, KPRO, KFMB—Guy Lombardo Show.
 *KMPC, KFWB, KFOX—News.
 KGFJ—Musical Digest.
 KXLA—Treasury Salute.
 KRKD—Early Dancette.
 *KGER—News, Victrolas Life.
 6:15—KHJ, KGB—Real Life Stories.
 *KMPC—Paramount News.
 *KFWB—John B. Hughes.
 KXLA—Mary Burke King.
 KGER—Today in Sports.
 KFXM—Treasury Salute.
 KVOE—Story.
 6:30—KFI, KFSD—Fibber McGee and Molly.
 KXN—This Is My Best.
 KECA—Story of a Star.
 Radio Review.
 KHJ, KFXM, KVOE—American Forum.
 KMPC—Santa Anita.
 KFWB—"America Dances."
 KECA—Academy of Music.
 KXLA—Help Wanted.
 KRKD—Show Tunes.
 KFOX—Hal's Memory Room.
 KGER—Prophecy Speaks.
 KPRO—Sweet Music.
 KGB—G. I. Joe Civilian.
 KFMB—Modern Mood.
 6:45—KECA—The Flying Public.
 KRKD—Hollywood Tunesmith.
 KXLA—Inside Facts.
 KFMB—ABC Mystery.
 6:55—KECA, KFMB, KPRO—Chester Morrison.
 7—KFI, KFSD—Bob Hope.
 KXN—Bob Crosby Show.
 KECA—Concert Time.
 KHJ, KFXM, KVOE—American Forum.
 *KMPC—News, Dinner Digest.
 FINE MUSIC...
 TONIGHT AT 7
 CONCERT IN MINIATURE
 KFAC
 1330 ON YOUR DIAL
 KECA—Concert in Miniature.
 KGFJ—Musical Digest.
 *KRKD, KGER—News.
 KXLA—Dinner Music.
 KPRO—Green Hornet.
 KGER—Salon Sketches.
 7:05—KGER—Fagan.
 7:15—KHJ, KGB—Upton Close.
 *KXLA—News.
 KRKD—Three-Quarter Time.
 KFXM—Yours Truly.
 KXN—Hollywood Whispers.
 KVOE—You Were There.
 KFMB—Sweet and Swing.

7:30—KFI, KFSD—Red Skelton Scrapbook.
 KECA, KPRO—Hoosier Hop.
 KHJ, KGB, KFXM, KVOE—Red Ryder.
 *KEWB—Peter de Lima.
 KEAC—Florita's Jewel Box.
 KXLA—Syncopation.
 Melodies America Loves
 OLIVE MAE BEACH
 Soprano
 MERWIN DANT
 Baritone
 Songs of Charles Wakefield Cadman
 KNX—Tuesday—7:30 p.m.
 NGLWOOD PARK CEMETERY ASS'N.
 *KXN—Angewood Pk. Concert.
 KRKD—Do You Know?
 KFOX—Longshoremen's Dispatch.
 KGER—Kingdom Within.
 KFMB—Chez Paree Orch.
 7:45—KFAO, KFOX—News.
 KEWB—Guy Lombardo Orch.
 8—KFI, KFSD—Supper Club.
 KXN—Jack Kirkwood Show.
 KECA, KFMB—Lum & Abner.
 KHJ, KGB, KFXM, KVOE—Count of Monte Cristo.
 *KMPC, KGER—News.
 *KFWB—John Dehner.
 KECA—Evening Concert.
 KGFJ—Concert Encore.
 KXLA—Musical Masterpieces.
 KFOX—Rev. Lockyer.
 8:15—KFI, KFSD—Fleetwood Lawton.
 KXN—Jack Smith Songs.
 *KECA, KPRO—Elmer Davis.
 KMPC—Ozle Waters.
 KFWB—Kenny Baker.
 KXLA—Charlie Hamp.
 KGER—Singing Caddy.
 KFMB—Modern Romances.
 8:30—KFI, KFSD—Philip Morris Pollies.
 KXN—Theater of Romance.
 KECA—Jones and I.
 KHJ, KGB, KVOE—The Fulton.
 KMPC—Music Supreme.
 *KFWB—News.
 KGFJ—Dancing Rhythm.
 KXLA—97th Street Corral.
 KFXM—Acme of Songs.
 KFOX—P. E. Gardner.
 KGER—City Hall Report.
 KPRO, KFMB—Gems for Thought.
 8:35—KFMB—Meadowbrook Club.
 8:45—KFWB—Warner Bros. Orch.
 KGER—Treasury Salute.
 KFXM—Science Excursion.
 8:55—KXN—News, Carroll Allcott.

DON'T MISS
 THE BULLOCKS SHOW
 "TUESDAYS at 9"
 KFI • 9:00 P.M. TUESDAYS
 9—KFI—Tuesday at Nine.
 KXN—Big Town.
 *KHJ, KGB, KFXM, KVOE—News, Glenn Hardy.
 KECA, KPRO, KFMB—Dark Venture.
 *KMPC—News, Sports.
 *KFWB—Peter de Lima.
 KXLA—Pee Wee Hunt Orch.
 KGFJ—Saludos Amigos.
 KFSD—Barry Fitzgerald.
 *KGER—News.
 9:15—KHJ, KGB, KFXM, KVOE—James Crowley.
 KMPC—Johnny Johnson.
 KFWB—Strollin' Tom.
 KGER—Lee's Talk Hobbies.
 9:30—KFI—American Way Forum.
 KXN—Tapestries of Life.
 KHJ, KGB, KFXM, KVOE—Inside of Sports.
 KMPC—Man with a Band.
 KXLA—County Barn Dance.
 *KFWB—News.
 KGER—Music.
 KFSD—Haunting Hour.
 KFMB—Gus Arnheim Orch.

"MURDER WILL OUT"
 TUESDAYS • KECA • 9:30 P.M.
 DETECTIVE MYSTERY YARNS BY
 Rainier
 KECA, KPRO—Murder Will Out.
 9:45—KHJ, KGB, KFXM, KVOE—Fulton Lewis, Jr.
 *KFWB—Sports Parade.
 KMPC—Barber Shop Quartet.
 KFMB—Bing Crosby Quartet.
 *KFI, KFSD—The Reporter.
 *KXN—Chet Huntley.
 *KHJ, KVOE, KGER—News.

EASTSIDE SHOW
 10 TO 12 P.M.
 Every Night Except Sunday
 KFWB
 KFWB—Eastside Show.
 KECA—Relax with Cal Tinney
 *KMPC—News, Rhythm Roundup.
 KECA—Lucky Lager Dance
 KXLA, KGFJ—Western.
 *KFVD—Newsical, 3 Hours.
 KPRO—Sophisticated Music.
 KFXM—Welcome to Melody.
 KGB—Acme of Songs.
 KFMB—Time to Play.
 10:05—KFSD—Musical Roundup.
 10:15—KFI—Miss Information.
 *KXN—Dr. Wallace Sterling.
 *KECA—News.
 KHJ, KGB, KFXM, KVOE—The Feeling is Mutual.
 KFSD—Concert Hall.
 KFMB—Dance Time.
 10:30—KFI—Carveth Wells, Inside the News.
 KXN—Congress Speaks.
 *KECA—Raymond Gram Swing.
 KHJ—Sing, America, Sing.
 KMPC—Sammy Kaye Orch.
 KXLA—Drama.
 KGFJ—Swing It.
 KFXM, KGB—King Orch.
 KPRO, KFMB—Doctors Talk It Over.
 KVOE—1490 Club.
 10:45—KFI—Show Time.
 KXN—Behind the Scenes.
 KECA—The Doctor Talks It Over.
 KHJ—So the Story Goes.
 KXLA—Organ Melodies.
 KPRO—Ambassador Orch.
 *KFSD—News.
 KFMB—Treasury Salute.

11—KFI—Eleventh Hour News.
 *KXN—Jim Wyatt.
 KECA—Fiesta Grande.
 *KHJ, KMPC—News.
 KFWB—Eastside Show.
 KGFJ—Blue of Evening.
 *KFVD—Newsical, 11:1 a.m.
 KXLA—Painted Post.
 *KGER—News, Club Moderne.
 KPRO—Bal Tabarin.
 KFSD—Biltmore Orch.
 KFMB—This Moving World.
 KFXM, KGB—Stewart Orch.
 11:05—KMPC—Aragon Bullroom.
 11:15—KFI—Taylormade Melodies.
 KECA—Carlos Molina Orch.
 KHJ—Chet Stewart Orch.
 KPRO—Clarendon Hotel.
 11:20—KXN—Bob Crosby Orch.
 11:30—KFI—His Honor, the Barber.
 KECA—Swing Soiree.
 KHJ, KGB, KFSD—Dance Music.
 KMPC—Four Tones.
 KXLA—Bandstand Revue.
 KFXM—Masterworks.
 KFMB—Chentini on Sandman.
 11:45—KXN—Al Donahue Orch.
 *KHJ, KGB, KVOE—News.
 KECA, KPRO—Club Morocco.
 KMPC—O. P. Johnson Orch.
 11:55—KXN, KECA, KFSD—News.

DIGGING DIVOTS
 Another golf fan is announcer Larry Keating. He shoots in the low 90's but claims he "plays badly."

WEDNESDAY, MARCH 13

- *Indicates News Broadcasts
- 8 **KFI, KFSD**—Fred Waring.
- KNN**—Johnny Murray.
- KECA, KPRO**—Don McNeill's Breakfast Club.
- ***KHJ, KGB, KVOE**—Cecil Brown.
- ***KMPC, KXLA**—News.
- KFWB**—L. A. Breakfast Club.
- KGFJ**—Concert Pastelle.
- KRKD, KFOX**—Dr. Talbot.
- KFAC**—Country Church.
- KWKW**—Pan-American Mission.
- KFVD**—Chiffy Stone.
- ***KGER**—News, Sister Sylvia.
- KFXM**—Songs of Praise.
- KFMB**—The Timekeeper.
- 8:15 **KNN**—Valiant Lady.
- ***KHJ, KGB, KFXM, KVOE**—Market. Sports.
- KFXM**—Sunshine Service.
- KWKW**—Olga Graves.
- KGER**—Mizpah.
- 8:30 **KFI**—Dr. Paul.
- KNN**—Light of the World.
- KHJ, KGB, KFXM, KVOE**—Take It Easy.
- KMPC**—Songs for You.
- ***KFAC, KRKD, KFSD**—News.

KXLA, 8:30 A.M.
HAVEN OF REST
 Mon., Wed., Fri.
 First Mate Bob and the Good Ship Grace

- KXLA**—Haven of Rest.
- ***KWKW**—News, Devotions.
- KFOX**—Rev. E. F. Reid.
- KFMB**—Breakfast Club.
- 8:45 **KFI, KFSD**—David Harum.
- KNN**—Aunt Jenny's Real Life Stories.
- KHJ, KGB, KFXM, KVOE**—Victor Lindlahr.
- KFAC**—Show Time.
- KWKW**—Wings of Healing.
- KFVD**—Vocal Favorites.
- KGER**—New Tribes Mission.
- 9 **KFI, KGFJ, KGER**—News.
- KNN**—Kate Smith.
- KECA, KFMB, KPRO**—Glamour Manor.
- ***KHJ, KGB, KFXM, KVOE**—Lyle Van Ness.
- ***KMPC**—News, Calif. Home.
- KWEW**—Voice of China.
- KXLA, KFVD**—Waltz Time.
- KRKD**—Sagebrush Serenade.
- KFOX**—Firebrands for Jesus.
- KFSD**—Voice of a Nation.
- 9:05 **KFI**—Edward Jorgenson. Comment.
- KGER**—Curtis H. Sprinzer.
- 9:20 **KGFJ**—Emery Deutsch.
- 9:15 **KFI**—Especially for You.
- KNN**—Big Sister.
- KHJ, KGB, KFXM, KVOE**—Morton Downey.

"THE VOICE OF HEALTH"
 R. L. McMASTER, D.C., Ph.G.
 Ph.D., F.R.S.A. (London)
 for the
McCOY HEALTH SYSTEM
 Every morning—Mon. thru Fri.
 KFAC at 9:15

- KFAC**—Voice of Health.
- KMPC**—Woman's Exchange.
- KXLA**—Harmony Homestead.
- ***KFVD**—News.
- KWKW**—Bing Crosby.
- KGER**—Cheerful Chat.
- ***KFSD**—Larry Smith.
- 9:30 **KFI, KFWB, KECA, KWKW**—News.
- KNN**—Helen Trent Romance.
- KECA, KPRO, KFMB**—Tom Breneman's Breakfast.
- KHJ**—Time Out.
- KMPC**—Perry Como.
- KFVD**—Show Tunes.
- KGFJ**—Open Album.
- KVOE**—Bing Crosby.
- KFXM**—Family Almanac.
- KFMD**—Ann Gibson.
- KGB**—San Diego Scrapbook.
- KGER**—Radio Revival.
- 9:40 **KFI**—Living in Hollywood.
- 9:45 **KFI**—Ronny Mansfield, Songs.
- KNN**—Our Gal Sunday.
- KHJ**—Mystery Chef.
- KMPC**—Three Suns.

- KFWB**—Midmorning Melodies.
- KFAC**—Musical Comedy.
- ***KRKD**—News.
- KFVD**—Here Comes Parade.
- KWKW**—Wayside House.
- KHJ**—Molly Morse.
- KFXM**—Melody Roundup.
- KGER**—Colonial Tabernacle.
- KVOE**—Shady Valley Folks.
- KFSD**—Maggi's Private Wire.
- 9:55 **KFWB**—Floretta.
- 10 **KFI**—Mitchell's Musical Scrapbook.
- KNN**—Life Can Be Beautiful.
- ***KHJ, KGB, KFXM, KVOE**—News, Glenn Hardy.
- ***KECA, KPRO, KFMB**—Home Edition.
- ***KMPC**—News, Music Hall.
- KFWB**—Chef Milan Show.
- KWKW, KGFJ**—Racing News.
- KFAC**—Midmorning Serenade.
- KRKD**—Battle of Baritone.
- KFVD**—Morning Serenade.
- KXLA**—Red Murci.
- ***KFOX, KGER**—News.
- KFSD**—Time to Relax.
- 10:05 **KGER**—Jack Neville.
- 10:15 **KFI**—What Do You Say?
KNN—Ma Perkins.
KECA, KPRO, KFMB—Ted Malone.
- KHJ, KGB, KFXM, KVOE**—Luncheon with Tapes.
KGFJ—Serenade for You.
- ***KXLA**—News.
- KWKW**—Western Serenade.
- KRKD**—Talk.
- KGER**—Kingdom Within.
- KFOX**—Rev. Emma Taylor.
- 10:30 **KFI**—Hollywood Fan Magazine.
- KNN**—Young Dr. Malone.
- KHJ, KGB, KFXM, KVOE**—The Mountaineers.
- KECA, KPRO, KFMB**—My True Story.
- ***KFWB, KWKW**—News.

NOW PIERRE
 Maestro of the Chafing Dish
 With Marion Lee
WOMAN'S WORLD
 on KXLA—10:30 A.M.

- KXLA**—Woman's World.
- KGFJ**—Unbeat Session.
- ***KFAC**—World Panorama.
- KRKD**—Music.
- KFVD**—Union Rescue Mission.
- KGER**—Sunshine Pastor.
- KFSD**—Do You Know?
- 10:45 **KFI, KFSD**—Art Baker.
- KNN**—Road of Life.
- KHJ, KGB, KFXM, KVOE**—John J. Anthony.
- KMPC**—Home Chats.
- KWEL**—Science of Mind.
- KFAC**—Pan-American.
- KRKD**—Midnight Mission.
- KFOX**—Hebrew Christian Hr.
- 10:55 **KECA, KPRO, KFMB**—News, Betty Crocker.

WEDNESDAY Program Highlights
 Morning Programs Appear in Lightface Type; Afternoon and Evening Programs in Boldface.

Variety

- 8:00—Fred Waring, **KFI**.
- 8:00—Johnny Murray, **KNN**.
- 8:00—Breakfast Club, **KECA**.
- 8:00—L. A. Breakfast Club, **KFWB**.
- 9:30—Breneman's Breakfast, **KECA**.
- 10:00—Chef Milan, **KFWB**.
- 11:30—Queen for a Day, **KHJ**.
- 4:00—Easy Aces, **KNN**.
- 6:00—Eddie Cantor, **KFI**.
- 6:00—Frank Sinatra, **KNN**.
- 6:30—Bob Crosby Show, **KNN**.
- 6:30—Spotlight Bands, **KHJ**.
- 7:00—Kay Eyer Keller, **KFI**.
- 7:30—Andrew Sisters, **KNN**.
- 8:00—Supper Club, **KFI**.
- 8:30—Hildegard, **KFI**.
- 9:00—Jack Carson, **KNN**.

Drama

- 6:30—Mr. District Attorney, **KFI**.
- 7:30—Boston Blackie, **KECA**.
- 8:00—Lum & Abner, **KECA**.
- 8:30—Dr. Christian, Jean Hersholt, **KNN**.
- 9:00—Mr. and Mrs. North, **KFI**.

9:30—Ellery Queen, **KNN**.

9:30—Hollywood Theater, **KFI**.

9:30—The Weird Circle, **KECA**.

Outstanding Music

- 4:00—Musical Masterpieces, **KFAC**.
- 6:00—Musical Digest, **KGFJ**.
- 7:00—Miniature Concert, **KFAC**.
- 7:00—Great Moments in Music, **KNN**.
- 8:00—Evening Concert, **KFAC**.
- 10:00—Lucky Lager Dance Time, **KFAC**.
- 10:00—Eastside Show, **KFWB**.

Public Affairs

- 1:45—Backgrounds for Living, **KNN**.

Sports—Comment

- 10:00—Race Lineup, **KWKW**.
- 10:00—Rating, **KGFJ**.
- 12:30—Bridge Club, **KMPC**.
- 5:30—Race Results, **KGFJ**.
- 5:45—Race Results, **KRKD**.
- 6:30—Sara's Anita, **KMPC**.
- 8:30—Sportsmen's Club, **KECA**.
- 9:45—Sports Parade, **KFWB**.

- 11 **KFI, KFSD**—Gulding Light.
- KNN**—Second Mrs. Burton.
- ***KECA**—Baukhage Talking.
- ***KHJ, KFXM, KVOE**—Cedric Foster.
- ***KMPC**—News, Music Hall.
- KFWB**—Al Jarvis.
- KFAC**—Board of Education.
- KXLA**—Easy Listening.
- KGFJ**—Styings in Blue.
- ***KFSD, KGER**—News.
- KRKD**—Light Concert.
- KWKW**—Moments of Melody.
- KFOX**—Thomas Baird.
- PtIO**—Enchanted Cottage.
- KGB**—Boh Pritchard.
- KFMB**—Van Damme Quintet.
- 11:15 **KFI, KFSD**—Today's Children.
- KNN**—Perry Mason.
- KECA, KPRO**—Ethel, Albert.
- KHJ, KGB**—Hymns You Love.
- KFVD**—Musical Revue.
- KFMB**—Song to Remember.
- KVOE**—Rhythm Time.
- KGER**—R. B. Hammond.
- KFMB**—Musical Discoveries.
- 11:30 **KFI, KFSD**—Woman in White
- KNN**—Rosemary.
- KHJ, KGB, KFXM, KVOE**—Queen for a Day.
- KECA, KPRO, KFMB**—Listening Post.
- KFAC**—Music for You.
- KFVD**—Violet Schram.
- ***KRKD, KXLA, KFOX**—News.
- ***KWKW**—News, Instrumental.
- 11:45 **KFI**—Masquerade.
- KNN**—Tena and Tim.
- KFCA, KPRO**—Foster May.
- KMPC**—Musical Mile.
- KFAC**—Piano Gems.
- KWKW**—Classified.
- KRKD**—Vocal Varieties.
- KXLA**—Hank Penny.
- KGER**—Feminine Fare.
- ***KFSD**—News.
- KFMB**—Meet the Band.
- 12 **KFI**—Farm Reporter.
- KNN**—You're in the Act.
- ***KHJ**—Broadway News.
- KECA**—Al Pearce & Gang.
- ***KMPC, KGB, KVOE**—News.
- KFWB**—Al Jarvis.
- KFAC**—Luncheon Concert.
- KFVD**—Editor of the Air.
- KXLA**—Dinner Bell Roundup.
- KWKW**—Blue Room.
- ***KGFJ, KGER, KPRO**—News.
- KRKD**—Prairie Schooner.
- KFXM**—Dance Music.
- KFSD**—Woman of America.
- ***KFMB**—Kennedy, News.
- 12:05 **KGER**—Out of the Bandbox.
- 12:10 **KGFJ**—Keyboard Magic.
- 12:15 **KFI, KFSD**—Ma Perkins.
- KHJ**—Johnson Family.
- ***KMPC, KFOX, KFXM**—News.
- KFVD**—Luncheon Music.
- KPRO**—Constance Bennett.
- KVOE**—Tie Toe Time.
- KGB**—Trading Post.
- KFMB**—Word to the Wives.
- 12:30 **KFI, KFSD**—Pepper Young's Family.
- KNN**—Burrill Wheeler.
- KECA, KPRO**—Ladies, Be Seated.
- KMPC**—Bridge Club.
- ***KFWB**—News.
- ***KWKW**—News, Varieties.
- KGFJ**—Easy Rhythm.
- KXLA**—Painted Post.

MILD & MELLOW
 12:30 TO 1:00 P. M.
 Monday Through Friday
KHJ
 KHJ—Mild and Mellow.
 KFMB—Easy Listening.
 KVOE—Melody Lane.

RACE RESULTS
 All Tracks — All Day
KWKW — 1430 KC

- KFXM**—Farm Front.
- 12:45 **KFI, KFSD**—Right to Happiness.
- KNN**—Bachelor's Children.
- KMPC**—Today in History.
- KFVD**—Violet Schram.
- ***KFAC**—News.
- KXLA**—University of Calif.
- KFOX**—Platter Pantry.
- KVOE**—This is Music.
- KGER**—Garden School.
- KFXM**—Fashions in Music.
- KGB**—Songs of Praise.
- KFMB**—Ladies, Be Seated.
- 1 **KFI, KFSD**—Backstage Wife.
- KNN**—G. E. House Party.
- KECA, KPRO, KFMB**—Jack Bereh Show.
- KHJ**—Frolics.
- KFWB**—Al Jarvis.
- ***KMPC**—News, Bolero Time.
- KFAC**—Melody Matinee.
- KGFJ**—Intermission.
- ***KFVD, KGER**—News.
- KWKW**—Varieties.
- KXLA**—Community Broadcasters.
- KVOE**—Radio Tour.
- KFXM**—Sagebrush Serenade.
- ***KGB**—Graeme Fletchier.
- ***KGB**—Cedric Foster.
- 1:05 **KGER**—Helene Smith.
- 1:15 **KFI, KFSD**—Stella Dallas.
- KECA, KPRO, KFMB**—Bob Nichols.
- KHJ**—Bill Hay Reads Bible.
- KXLA**—Melody Matinee.
- KFVD**—Moods in Music.
- KWKW**—Hollywood Serenade.
- KGB, KFXM, KVOE**—The Johnson Family.
- 1:25 **KNN**—News.
- 1:30 **KFI, KFSD**—Lorenzo Jones.
- KNN**—Evelyn Winter.
- KECA**—Frances Scully.
- KHJ**—This Changing World.
- KMPC**—Youth Interprets the News.
- ***KRKD**—News.
- ***KXLA**—Listeners' Digest.
- ***KWKW**—News, Memories.
- KGFJ**—Among My Souvenirs.
- KFVD**—Hawalian Music.
- KPRO**—Valley Revelers.
- KGB, KFXM**—Your Country.
- KFMB**—Modern Mood.
- KGER**—Captains of Industry.
- KVOE**—Meet a Friend.
- 1:45 **KFI, KFSD**—Widder Brown.
- KNN**—Background for Living.
- KHJ**—Tollent.
- KECA, KPRO, KFMB**—Hymns of All Churches.
- KXLA**—Afternoon Varieties.
- KRKD**—Singing Writers.
- KFVD**—Vocal Varieties.
- KVOE**—Your Country.
- 2 **KFI, KFSD**—When a Girl Marries.
- KNN**—School of the Air.
- KECA, KFMB, KPRO**—What's Doin', Ladies?
- KFWB**—Al Jarvis.
- KHJ, KGB, KFXM, KVOE**—Zeke Manners.
- ***KMPC**—News, Record Room.
- KFAC**—Memory Musicale.
- KGFJ**—Town Crier.
- KFVD**—Timely Tunes.
- KRKD**—Organ Reveries.
- KWKW**—Club 1430.
- KFOX**—Organ Treasures.
- KGER**—Long Beach Band.
- 2:15 **KFI, KFSD**—Portia Faces Life.
- KHJ, KGB, KVOE**—Smile Time.
- KRKD**—Concert Melodies.
- KFOX**—Public Bulletin.
- KFXM**—Safety First.
- 2:25 **KECA, KFMB, KPRO**—Norman Nessbit.
- 2:30 **KFI, KFSD**—Just Plain Bill.
- KNN**—Meet the Missus.

KHJ, KGB, KVOE—Bill Gwyn Show.
 ★KECA—John B. Kennedy.
 KFWB—Three Men on a Mike.
 KXLA—Vocal Varieties.
 ★KRKD—News, Music.
 ★KWKW—News, Club 1430.
 KFOX—Songs of the West.
 KFXM—Devotions, Music.
 KPRO—Club Matinee.
 KGER—Between the Lines.
 KFMF—Feminine Fancies.
 2:40—KGER—Long Beach Band.
 KFMF—Movie News.
 2:45—KFI, KFSD—Front Page Farrell.
 KECA—Hollywood Spotlight.
 ★KFVD—News.
 KRKD—Pan-Americana.
 3:00—KFMF—Devotional Time.
 3—KFI—Road of Life.
 KXN—Burritt Wheeler.
 KECA, KPRO, KFMF—Bride and Groom.
 ★KHJ, KGER, KFSD—News.
 ★KMPC—News, Record Room.
 ★KFWB, KXLA, KFXM—News.
 KFCF—Musical Favorites.
 KGFJ—Jackpot.
 KRKD—Matinee Melodies.
 KFVD—Popular Favorites.
 KWKW—Swing Session.
 KFOX—Varieties.
 KGB, KVOE—True Confessions.
 3:05—KFWB—Melody Matinee.
 KGER—Under Blue Skies.
 3:15—KFI—Joyce Jordan, M.D.
 KHJ—Happy Homes.
 KXLA—Juke Box Matinee.
 KFOX—Hawaii Calls.
 KFXM—Dr. Lovell.
 KFSD—Road of Life.
 KGER—Take It Easy Time.
 3:30—KFI, KFSD—Aunt Mary.
 KXN—Jimmy Carroll Songs.
 KECA, KFMF—Chiff Edwards.
 KFWB—Piano Reflections.
 ★KRKD—News, Music.
 KWKW—American Jewish Hr. KPRO—Al Pargos & Gang.
 KFXM—Business Brevities.
 KFOX—Hollywood Salon.
 KGB—Man About Town.
 KVOE—Red Cross.
 3:45—KFI—Woman of America.
 ★KXN—World Today, News.
 KHJ, KGB, KFXM, KVOE—Eloa Maxwell.
 KECA—Constance Bennett.
 KMPC—Paramount Parade.
 KFWB—Health Talk.
 KFCF—Cuba Cugat.
 KFVD—Rhumba.
 KFSD—Dr. Paul.
 KFMF—Billy Emerick.
 4—KFI, KFSD—This Woman's Secret.
 KXN—Easy Aces.
 ★KHJ, KGB, KFXM, KVOE—Fulton J. Lewis, Jr.
 ★KECA—Headline Edition.
 ★KMPC—News, Ted Steele.
 KFWB—Woman's Page.
 KXLA—Juke Box Matinee.
 KFCF—Musical Masterpieces.
 KGFJ—Swing Serenade.
 KRKD, KFVD—Piano.
 KWKW—Reflections in Music.
 ★KGER, KFOX, KPRO—News.
 ★KFMF—Melody, News.
 4:05—KGER—Take It Easy Time.
 4:15—KFI, KFSD, KFVD—News.
 ★KXN—News, Music.
 ★KECA, KFMF—R. G. Swing.
 ★KHJ, KGB, KFXM, KVOE—Rev Miller.
 KFWB—Gospel and Song.
 KRKD—Movieband Quiz.
 KPRO—Thought for Today.
 4:20—KPRO—Merry Go-Round.
 4:25—KXN—News.
 4:30—KFI—Art Baker's Notebook.
 KXN—One for the Book.
 KHJ, KGB, KFXM, KVOE—Weslaine Johnson.
 KECA—Music of Manhattan.
 KMPC—Your Home.
 KGFJ—Air-Oratorios, Orchestre du Jour.
 KRKD—Tunes of the Day.
 KWKW—Vocal Varieties.
 KFVD—90-90 Club.
 KFOX—Old Age Pension.
 KFSD—Tunes for Today.
 ★KFMF—News.
 4:45—KXN—Norwood Smith Sings.
 KECA, KPRO, KFMF—Hop Harrigan.
 KHJ, KGB—Calendar of Tomorrow.
 KMPC—Modern Romances.
 KFWB—Western Stars.
 ★KRKD—News.
 KWKW—Today at the Races.
 KFVD—Evening Serenade.
 KFXM—Musical Cocktail.
 KVOE—Auction Showense.

5★KFI—Richard Harkness.
 ★KXN—Major Knov Manning.
 ★KHJ, KFXM, KVOE—News.
 KECA, KPRO, KFMF—Terry and the Pirates.
 ★KMPC—News, Teen & Twenty.
 KFCF—Moments in Music.
 KRKD—Songs of the Saddle.
 KXLA—Juke Box Matinee.
 KGFJ—Jive at 5.
 KWKW—Italian Melodies.
 KFVD—Sundown Roundup.
 KGB—Cuba Cugat.
 KFOX—Sunshine Mission.
 KFSD—Anniversary Date.
 ★KGER—News.
 5:15—KFI, KFSD, KFCF—News.
 KXN—Through a Woman's Eyes.
 KHJ, KGB, KFXM, KVOE—Superman.
 KECA, KFMF—Dick Tracy.
 KPRO—School News.
 5:30—KFI—Voice of the Nation.
 ★KXN—Harry Flannery.
 KECA, KPRO, KFMF—Jack Armstrong.
 KHJ, KGB, KFXM, KVOE—Captain Midnight.
 KGFJ—Race Recap.
 KFCF—Whoo Bill Club.
 KRKD—South Sea Serenade.
 KXLA—Fur Connellor.
 ★KGER—Navy News.
 KFSD—Tropical Moods.
 5:45—KFI, KFSD—Elmer Peterson.
 ★KXN, KECA, KFMF, KPRO—News.
 ★KHJ, KGB, KFXM, KVOE—Adventures of Tom Mix.
 KMPC—Top Tunes.
 KXLA—Rhumba Time.
 KGFJ—Show Time.
 KRKD—Race Results.
 KGER—Mandrake, Magician.
 5:55★KXN—Bill Henry.
 6—KFI, KFSD—Time to Smile (Eddie Cantor).
 KXN—Frank Sinatra.
 KECA, KPRO—Lone Ranger.
 ★KHJ, KGB, KFXM, KVOE—Gabriel Heatter.
 ★KMPC, KFWB, KGER, KFOX—News.
 KGFJ—Musical Digest.
 KRKD—Music.
 KXLA—Pasadena Playhouse.
 KFMF—Juke Box.
 6:05—KGER—Victorious Life.
 6:15—KHJ, KGB—Real Life Stories.
 ★KMPC—Paramount News.
 ★KFWB—John B. Hughes.
 KFOX—Miracles of Science.
 KGER—Today in Sports.
 KFXM—Treasury Salute.
 KVOE—Story.
 6:25—KFMF—ABC Mystery.
 6:30—KFI, KFSD—Mr. District Attorney.
 KXN—Bob Crosby Show.
 KECA, KPRO, KFMF—Want to Lead a Band?
 KHJ, KGB, KFXM, KVOE—Spotlight Bands.
 KMPC—Santa Anita.
 KFWB—America Dances.
 KFCF—Academy of Music.
 KXLA—Help Wanted.
 KRKD—Show Tunes.
 KFOX—Hal's Memory Room.
 KGER—Prophecy Speaks.
 6:45—KRKD—Tunesmiths.
 KXLA—Inside Facts.
 6:55—KECA, KPRO, KFMF—Chester Morrison.
 7—KFI, KFSD—Kay Kyser's Musical Kollege.
 KXN—Great Moments in Music.
 KHJ, KGB—Radio Auction Gallery.
 KECA—Anderson Family.
 ★KMPC—News, Dinner Dance.

FINE MUSIC . . .
TONIGHT AT 7
CONCERT IN MINIATURE
KFCF
1330 ON YOUR DIAL

KGFJ—Musical Digest.
 KFCF—Concert in Miniature.
 ★KRKD, KGER—News.
 KFCF—Pasadena Musicians.
 KXLA—Dinner Music.
 KPRO—Ralph Norman Music.
 KFXM—Income Tax.
 KFOX—Gospel Songs.
 KFMF—Sweet and Swing.
 KVOE—Dinner Dance.
 7:05—KGER—Fagan.
 7:15—KRKD—Three-Quarter Time.
 ★KXLA—News.
 KFCF—Organ Recital.
 KFXM—Music.

KFOX—George Fisher.
 KVOE—Merchant Marine Heroes.
 7:30—KXN—Andrew Sisters.
 KHJ, KGB, KFXM, KVOE—Cisco Kid.

KECA—Boston Blackie.
 ★KFWB—Peter de Lima.
 KFCF—Fiorella's Jewel Box.
 KRKD—Do You Know?
 KFCF—Music.
 KXLA—Candle Corral.
 KFOX—Longshoremen's Dispatch.
 KGER—Rev. Douma.
 KPRO—Hunk D'Amico.
 KFMF—Murder Will Out.
 7:45★KFCF—News.
 KFWB—G. Lombardo Orch.
 KFCF—Church Night Series.
 KFOX—Preview Report from Hollywood.
 KPRO—String Ensemble.
 KGER—Rev. Douma.
 8—KFI, KFSD—Supper Club.
 KXN—Jack Kirkwood Show.
 KECA, KFMF—Lum & Abner.
 KHJ—The Main Line.
 ★KMPC, KGER—News.
 ★KFWB—John Deiner.
 KFCF—Evening Concert.
 KXLA—Musical Masterpieces.
 KGFJ—Concert Encores.
 KFCF—Church Night Series.
 KPRO—Easy Rhythm.
 KGB—The Sealed Book.
 KFXM—Lest We Forget.
 KVOE—Junior College.
 8:15★KFI, KFSD—Fleetwood Lawton, Comment.
 KXN—Jack Smith Show.
 ★KECA, KPRO—Elmer Davis.
 KMPC—Ozie Waters.
 KFWB—Kenny Baker.
 KXLA—Charlie Hamp.
 KFXM—Serenade.
 KFMF—Adventure.
 KVOE—Smooth Performance.
 8:30—KFI, KFSD—Hildegarde.
 KXN—Dr. Christian.
 KXLA, KFMF—Sportman's Club.
 KHJ, KGB, KFXM, KVOE—Fresh Up Time.
 KMPC—Musio Supreme.
 ★KFWB—News.
 KGFJ—Dancing Rhythm.
 KXLA—97th Street Corral.
 KFCF—Drama.
 KFOX—Chapel Singers.
 KGER—Take Your Choice.
 KPRO—Starlight Riders.
 8:45—KFWB—Warner Bros. Orch.
 KGER—Garden School.
 8:55★KXN—News, Carroll Alcott.
 9—KFI, KFSD—Mr. and Mrs. North.
 KXN—Jack Carson Show.
 KECA—Men's Magazine.
 ★KHJ, KGB, KFXM, KVOE—News, Glenn Hardy.
 ★KMPC—News, Sports.
 ★KFWB—Peter de Lima.
 KXLA—Pee Wee Hunt Orch.
 KGFJ—Saludos Anticos.
 KFCF—Pasadena Schools.
 KFOX—Church of Christ.
 ★KGER—News, Music.
 ★KPRO—News, Dance Orch.
 ★KHJ, KGB, KFXM, KVOE—Rev Miller.
 KECA—Reaerve.
 KMPC—Johnny Johnson.
 KFWB—Strollin' Tom.
 KFCF—Courtenay Monsen.
 KFMF—Show Time.
 9:30—KFI—Hollywood Theater.
 KXN—Ellery Queen.
 KECA—The Weird Circle.
 KHJ, KFXM, KGB, KVOE—Inside of Sports.
 KMPC—Man with a Band.
 KFWB—Special Eastside Show.
 KXLA—County Barn Dance.
 KFCF—Treasury Program.
 KFOX—Dance Time.
 KPRO—Casino Garden.
 KFSD—Reminiscences.
 KFMF—Gus Arnheim Orch.
 9:45★KHJ, KGB, KFXM, KVOE—Fulton J. Lewis, Jr.
 KFWB—Sports Parade.

KMPF—Barber Shop Quartet.
 KFMF—Bing Crosby.
 10★KFI, KFSD—The Reporter.
 ★KXN—Chet Huntley.
 ★KHJ, KGB, KVOE—News.
 KECA—Relax with Cal Tinney
 ★KMPC—News, Rhythm Roundup.

EASTSIDE SHOW
 10 TO 12 P. M.
 Every Night Except Sunday
KFWB

KFWB—Eastside Show.
 KFCF—Lucky Lager Dance
 ★KFVD—Newsical, 3 Hours.
 KXLA, KGFJ—Western Music.
 ★KGER—News, Musical Roundup.
 KPRO—Don Benito Orch.
 KFXM—Welcome to Melody.
 KFMF—Time to Play.
 10:15—KFI—Xavier Cugat Orch.
 ★KXN—Dr. Harold Fisher.
 ★KECA—News, It.
 ★KHJ, KGB, KFXM—Organ.
 KFOX—Radio Club.
 KFSD—Symphonette.
 KFMF—Continental Room.
 KVOE—Income Tax.
 10:30★KFI—Inside the News, Carveth Wells.
 KXN—Symphonette.
 ★KECA—Raymond Gram Swing.
 KHJ—Sing, America, Sing.
 KMPC—Benny Goodman Orch.
 KGFJ—Swing, It.
 KPRO, KFMF—Martin Orch.
 KXN—One-Night Stand.
 KVOE—1430 Club.
 10:45—KFI—Show Time.
 KECA—Freddie Martin Orch.
 KHJ—'So the Story Goes.'
 KXLA—Organ Melodies.
 ★KFSD—News.

11★KFI, KHJ, KMPC—News.
 ★KXN—Jim Wyatt.
 KECA—Fiesta Grande.
 KFWB—Eastside Show.
 KXLA—Painted Post.
 KGFJ—Blue of Evening.
 ★KGER—News, Club Moderne.
 KFXM—Dance Orch.
 KFSD—Music.
 KPRO, KFMF—Bal Tabarin
 11:05—KMPC—Aragon Ballroom.
 11:15—KFI—Taylor-Made Melodies, Post Parade.
 KXN—Bob Crosby Orch.
 KHJ, KGB—B. Ramos Orch.
 KECA—Carlos Molina Orch.
 KPRO—Claremont Hotel Orch.
 KFMF—Cheatin' on Sandman.
 11:30—KFI—Music With an Appeal.
 KXN—Manny Strand Orch.
 KFCF—Swing Solace.
 KHJ, KGB—Dance Orch.
 KMPC—Four Tones.
 KXLA—Bandstand Revue.
 KFXM—Masterworks.
 11:45—KFCF, KPRO—Club Morocco.
 KFI—Musical Interlude.
 ★KHJ, KGB, KVOE—News.
 KMPC—C. P. Johnson Orch.
 11:55★KFI, KECA, KXN, KFSD—News.

BLUE PENCILLED
 ABC's Louella Parsons' years of newspaper training are still evident on her weekly broadcasts. Never without her "editor's pencil," Miss Parsons makes corrections of occasional mimeograph errors in her copy, and even absent-mindedly edits the commercials!

HISTORY REPEATS
 Shirley Ross first met Bob Burns, on whose NBC program she now has a star role, doing a radio broadcast for the movies. It was a movie about radio, "The Big Broadcast of 1937" and Shirley and Bob were featured with Jack Benny and Burns and Allen.

- *Indicates News Broadcasts.
- 8—KFI, KFSD—Fred Waring.
- KNX—Johnny Murray.
- KECA, KPRO—Don McNeill's Breakfast Club.
- *KHJ, KGB, KVOE—Cecil Brown.
- *KMPC, KXLA—News.
- *KFWB—Inside Story.
- KGfJ—Concert Pastelle.
- KWKW—Pan-American Mission.

KRKD, 8:00 A.M.
HAVEN OF REST
 Tues., Thurs., Sat.
 First Mate Bob and the Good Ship Grace

- KRKD, KFOX—Haven of Rest.
- KEAC—Country Church.
- KFVD—Chiffy Stone.
- KFXM—Sunshine Service.
- *KGER—News, Sister Sylvia.
- KFMB—The Timekeeper.
- 8:15—KNX—Valiant Lady.
- *KHJ, KGB, KFAX, KVOE—Sports.
- KFWB—Meio-Tunes.
- KWKW—Olga Graves.
- KGER—Mispah.
- 8:30—KFI—Dr. Paul.
- KNX—Light of the World.
- KHJ, KGB, KVOE—Take It Easy.
- KMPC—Song for You.
- KXLA—Baptist Brothers.
- *KRKD, KFSD, KFAC—News.
- *KWKW—News, Morning Devotions.
- KFXM—Take It Easy.
- KFMB—Breakfast Club.
- 8:45—KFI, KFSD—David Harum.
- KNX—Aunt Jenny's Stories.
- KHJ, KGB, KFAX, KVOE—Victor Lindlahr.
- *KFWB—News.
- KFAC—Show Time.
- KFVD—Vocal Favorites.
- KWKW—Wings of Healing.
- KGER—New Tribes Mission.
- 9—KFI, KGfJ, KGER—News.
- KNX—Kate Smith.
- *KHJ, KGB, KFAX, KVOE—Lia Van, News.
- KECA, KPRO, KFMB—Glamour Manor.
- *KMPC—News, Your California Home.
- KFWB—Dr. Reynolds.
- KRKD—Sagebrush Serenade.
- KWKW—Voice of China.
- KXLA, KFVD—Waltz Time.
- KFOX—Firebrands for Jesus.
- KFSD—Voice of a Nation.
- 9:15—KFI—Edward Jorgenson.
- 9:10—KGfJ—Louis Katzman Presents.
- 9:15—KFI—Especially for You.
- KNX—My Sister.
- KHJ, KGB, KFAX, KVOE—Morton Downey.
- KMPC—Woman's Exchange.
- KFWB—Dick Haymes.
- KFAC—Voice of Health.
- KXLA—Harmony Homestead.
- KWKW—Frank Sinatra.
- *KFVD—News.
- KGER—Cheerful Chat.
- *KFSD—Larry Smith.
- 9:30—KFI, KFWB, KFAC—News.
- KNX—Romance of Helen Trent.
- KHJ—Time Out.
- KECA, KPRO, KFMB—Breneman's Breakfast.
- KMPC—Perry Como.
- *KWKW—Off the Press.
- KGfJ—Open Album.
- KGER—Radio Revival.
- KFVD—Show Tunes.
- KGB—Three-Quarter Time.
- KVOE—Bing Crosby.
- KFXM—Family Almanac.
- KFSD—Ann Gibson.
- 9:40—KFI—Reserve.
- 9:45—KFI—Ronny Mansfield, Songs.
- KNX—Sun Gul Sunday.
- KHJ—Mystery Chef.
- KMPC—Three Suns.
- KFWB—Morning Melodies.
- KFAC—Music.
- KFVD—Here Comes Parade.
- *KRKD—News.
- KWKW—Wayside House.
- KGB—Molly Morse.
- KFXM—Melody Roundup.
- KVOE—Shady Valley Folks.
- KFSD—Maggi's Private Wire.
- 9:55—KFWB—Floretha.
- 10—KFI, KFSD—Standard School Broadcast.
- KNX—Life Can Be Beautiful.

- *KECA, KPRO, KFMB—Home Edition.
- *KHJ, KGB, KFXM, KVOE—Glenn Hardy, News.
- *KMTR—News, Music Hall.
- KFWB—Chef Milani Show.
- *KGER, KFOX—News.
- KGfJ—Racing News.
- KXLA—Red Murrel.
- KFAC—Midmorning Serenade.
- KFVD—Morning Serenade.
- KRKD—Battle of Baritone.
- KWKW—Racing Lineup.
- 10:05—KGER—Jack Neville.
- 10:15—KNX—Ma Perkins.
- KHJ, KGB—Nick's Oddities.
- KECA, KPRO, KFMB—Ted Malone.
- *KXLA—News.
- KGfJ—Serenade for You.
- KRKD—Talk, Music.
- KWKW—Western Serenade.
- KGER—Kingdom Within.
- KFOX—Rev. Enma Taylor.
- 10:30—KFI—Hollywood Fan Magazine.
- KNX—Young Dr. Malone.
- KECA, KPRO, KFMB—My True Story.
- KHJ, KGB, KFAX, KVOE—The Mountaineers.
- *KFWB—News.
- KGfJ—Upbeat Season.
- *KFAC—World Panorama.
- KXLA—Woman's World.
- *KWKW—News, Symphonic Strings.
- KFVI—Union Rescue Mission.
- KGER—Sunshine Pastors.
- KFSD—Do You Know Ans?
- 10:45—KFI, KFSD—Art Baker.
- KNX—Road of Life.
- KHJ, KGB, KFAX, KVOE—John J. Anthony.
- KMPC—Home Chats.
- KFWB—Science of Mind.
- KFAC—Pan Americana.
- KRKD—Midnight Mission.
- KFOX—Hebrew Christian Hour.
- 10:55—KECA, KPRO, KFMB—News.
- Betty Crocker.
- 11—KFI, KFSD—Guiding Light.
- KNX—Second Mrs. Burton.
- *KECA—Baukhage Talking.
- KHJ—30 Seconds to Go.
- *KMPC—News, Music Hall.
- KFWB—Al Jarvis.
- KFAC—Music for You.
- KGfJ—Stylings in Blue.
- *KFVD, KGER—News.
- KRKD—Light Concert.
- KXLA—Easy Listening.
- KWKW—Moment of Melody.
- *KFAX, KVOE—Cedric Foster.
- KFOX—Thomas Baird.
- KPRO—Swinging Down Lane.
- KGB—Bosh Pritchard.
- KFMB—Van Damme Quintet.
- 11:15—KFI, KFSD—Today's Children, Betty Crocker.
- KNX—Perry Mason.
- KECA, KPRO—Ethel, Albert.
- KHJ, KGB—Hymns You Love.
- KFAC—Music for You.
- KFVD—Musical Revue.
- KGER—R. B. Hammond.
- KFMB—Musical Discoveries.
- KFXM—Song to Remember.
- KVOE—Treasury Salute.
- 11:30—KFI, KFSD—Woman in White.
- KNX—Rosemary.

THURSDAY Program Highlights

Morning Programs Appear in Lightface Type; Afternoon and Evening Programs in Boldface.

<p><i>Variety</i></p> <p>8:00—Fred Waring, KFI. 8:00—Johnny Murray, KNX. 8:00—Breakfast Club, KECA. 9:30—Breneman's Breakfast, KECA. 10:00—Chef Milani, KFWB. 11:30—Queen for a Day, KHJ. 4:30—Art Baker's Notebook, KFI. 6:00—Music Hall, KFI. 6:30—Bob Burns, KFI. 6:30—Hobby Lobby, KNX. 7:00—Abbott & Costello, KFI. 7:30—Here's Morgan, KECA. 8:00—Supper Club, KFI. 8:30—Burns & Allen, KFI. 9:00—Dinah Shore, KFI.</p> <p><i>Quiz Programs</i></p> <p>6:30—Detect & Collect, KECA. 9:30—Noah Webster Says, KFI.</p> <p><i>Drama</i></p> <p>7:00—Island Venture, KNX. 8:00—Famous Radio Players, KHJ. 8:30—Rogue's Gallery, KHJ.</p>	<p>9:00—Suspense, KNX.</p> <p><i>Outstanding Music</i></p> <p>4:00—Musical Masterpieces, KFAC. 6:00—Andre Kostelanetz, KNX. 6:00—Musical Digest, KGfJ. 7:00—Miniature Concert, KFAC. 8:00—Evening Concert, KFAC. 10:00—Lucky Lager Dance Time, KFAC. 10:00—Eastside Show, KFWB.</p> <p><i>Public Affairs</i></p> <p>2:00—School of the Air, KNX. 8:30—Town Meeting, KECA. 9:30—Citizens Forum, KNX. 10:15—Mayor Fletcher Bowron, KFI.</p> <p><i>Sports—Comment</i></p> <p>10:00—Race Lineup, KWKW. 10:00—Racing, KGfJ. 3:45—Race Results, KRKD. 6:00—Hobby Hours, KECA. 6:30—Santa Anita, KMPC. 9:30—Inside of Sports, KHJ. 9:45—Sports Parade, KFWB.</p>
---	--

- KHJ, KGB, KFXM, KVOE—Queen for a Day.
- KECA, KPRO, KFMB—Listening Post.
- *KRKD, KXLA, KFOX—News.
- KFVD—Violet Schram.
- *KWKW—News, Instrumental Melodies.
- 11:45—KFI—Masquerade.
- KNX—Tena and Tim.
- KECA, KPRO—Foster May.
- KFAC—Piano Gems.
- KWKW—Classified.
- KRKD—Vocal Varieties.
- KXLA—Hank Penny.
- *KFSD—News.
- KFMB—Meet the Band.
- 12—KFI—Farm Reporter.
- KNX—You're in the Act.
- KECA—Al Pearce & Gang.
- *KHJ—Broadway News.
- *KMPC—News, Hemingway.
- KFWB—Al Jarvis.
- KWKW—Blue Room.
- KXLA—Dinner Bell Roundup.
- *KGfJ, KPRO—News.
- KRKD—Prairie Schooner.
- KFAC—Luncheon Concert.
- KFVD—Editor of the Air.
- KFSD—Woman of America.
- *KFMJ—J. B. Kennedy, News.
- *KGER, KGB, KVOE—News.
- KFXM—Hawaiian Harmonies.
- 12:05—KGER—Out of Bandbox.
- 12:10—KGfJ—Keyboard Music.
- 12:15—KFI, KFSD—Ma Perkins.
- 12:15—KHJ—Johnson Family.
- *KMPC—Norman Nesbitt.
- KFVD—Luncheon Music.
- *KFOX, KFXM—News.
- KPRO—Constance Bennett.
- KGB, KVOE—Fun with Music.
- KFMB—Word to the Wives.
- 12:30—KFI, KFSD—Pepper Young's Family.
- KNX—Burritt Wheeler.
- KECA, KPRO—Ladies, Be Seated.

MILD & MELLOW

12:30 TO 1:00 P.M.

Monday Through Friday

KHJ

- KHJ—Mild and Mellow.
- KMPC—Bridge Club.
- *KFWB—News.
- *KWKW—News, Varieties.
- KGfJ—Easy Rhythm.
- KFVD—Violet Schram.
- KXLA—Painted Post.
- KFOX—Popular Parade.
- KFXM—Farm Front.
- KFMB—Easy Listening.
- KVOE—Melody Lane.
- 12:45—KFI, KFSD—Right to Happiness.
- KNX—Bachelor's Children.
- KMPC—Today in History.
- KXLA—University of California.
- *KFAC—News.
- KGER—Garden School.
- KFXM—Fashions in Music.
- KGB—Songs of Praise.
- KFMB—Ladies, Be Seated.
- KVOE—This Day of Peace.
- KFOX—Platter Pantry.
- 1—KFI, KFSD—Backstage Wife.
- KNX—G. E. House Party.

- KECA, KPRO, KFMB—Jack Berch Show.
- KHJ—Frolics.
- KFWB—Al Jarvis.
- *KMPC—News, Bolero Time.
- KFAC—Melody Matinee.
- KGfJ—Intermission.
- *KFVD, KGER—News.
- KWKW—Varieties.
- KXLA—Community Broadcasters.
- KVOE—Radio Tour.
- KFXM—Sagebrush Serenade.
- KFOX—Graeme Fletcher.
- *KGB—Cedric Foster.
- 1:15—KFI, KFSD—Stella Dallas.
- KECA, KPRO, KFMB—Bob Nichols.
- KHJ—Bill Hay Reads Bible.
- KFVD—Moods in Music.
- KWKW—Melody Time.
- KXLA—A.C.A. Reporter.
- KGB, KFXM, KVOE—Johnson Family.
- 1:25—KNX—News.
- 1:30—KFI, KFSD—Lorenzo Jones.
- KNX—Evelyn Winters.
- KECA—Frances Scully.
- KHJ—This Changing World.
- KMPC—Jerry Sears.
- KFVD—Hawaiian.
- KGfJ—Among My Souvenirs.
- *KXLA—Listeners' Digest.
- *KWKW—News, Musical Memories.
- *KRKD—News.
- KFOJ—Hal McIntyre Orch.
- KPRO—Show Tune Time.
- KGB, KFXM—Melody Hour.
- KFMB—Modern Mood.
- KVOE—Meet a Friend.
- 1:45—KFI, KFSD—Young Widder Brown.
- KNX—One for the Book.
- KHJ—Tello-test.
- KECA, KPRO, KFMB—Hymns of All Churches.
- KMPC—Fashion Forum.
- KXLA—Afternoon Varieties.
- KRKD—Singing Varieties.
- KFVD—Vocal Varieties.
- KVOE—Melody Hour.
- 2—KFI, KFSD—When a Girl Marries.
- KNX—School of the Air.
- KHJ, KGB, KFXM, KVOE—Zeke Manners.
- KECA, KPRO, KFMB—What's Doing, Ladies?
- KFWB—Al Jarvis.
- *KMPC—News, Record Room.
- KFAC—Memory Musicale.
- KGfJ—Town Crier.
- KRKD—U. S. Employment.

ROAD TO SUCCESS

2 P. M., Thursday

KXLA

- KXLA—Road to Success.
- KWKW—Club 1430.
- KFVD—Timely Tunes.
- KGER—Look Beach Band.
- 2:15—KFI, KFSD—Portia Faces Life.
- KHJ, KGB, KVOE—Smile Time.
- KXLA—Top Tune Time.
- KRKD—Concert Melodies.
- KFOX—Public Bulletin.
- KFXM—You Were There.
- 2:25—KECA, KPRO, KFMB—Norman Nesbitt.
- 2:30—KFI, KFSD—Just Plain Bill.
- KNX—Meet the Missus.
- *KECA—John B. Kennedy.
- KHJ, KGB, KVOE—Bill Gylan Show.
- KFWB—Three Men on a Milk.
- *KRKD—News, Music.
- KXLA—Vocal Varieties.
- *KWKW—News, Club 1430.
- KFXM—Devotions, Music.
- KFOX—Songs of the West.
- KGER—Between the Lines.
- KPRO—Club Matinee.
- KFMB—Feminine Favorites.
- 2:40—KGER—Long Beach Band.
- KFMB—Movie News.
- 2:45—KFI, KFSD—Front Page Farrell.
- KECA—Hollywood Spotlight.
- KRKD—Pan Americana.
- *KFVD—News.
- KPRO—Blue Paradise.
- 2:50—KFMB—Devotional Time.
- 3—KFI—Road of Life.
- KNX—Burritt Wheeler.
- KECA, KPRO, KFMB—Bride and Groom.
- *KHJ, KFAX, KXLA—News.
- *KMPC—News, Record Room.
- *KFWB—News, Melody Matinee.
- KFAC—Musical Favorites.
- KFVD—Popular Favorites.
- KGfJ—Jackpot.

KRKD—Matinee Melodies.
 *KGER—News, Under Blue Skies.
 KWKW—Swing Session.
 KFOX—George C. Highley.
 *KFSD—News.
 KGB, KVOE—True Confessions.
 3:15—KFI—Joyce Jordan, M.D.
 KHJ—Happy Homes, Norma Young.
 KXLA—Juke Box Matinee.
 KFXM—Dr. Lovell.
 KGER—Take it Easy Time.
 KFSD—Road of Life.
 3:30—KFI, KFSD—Aunt Mary.
 KNX—Song Shop.
 KECA, KFMB—Cliff Edwards.
 KFWB—Organ Memories.
 *KRKD—News Headlines.
 *KFOX—Hollywood Salon.
 KFXM—Business Brevities.
 KPRO—Al Pearce & Gank.
 KGB—Art Baker.
 KVOE—Red Cross.
 3:35—KRKD—Music.
 3:45—KFI—Woman of America.
 *KNX—World Today, News.
 KHJ, KGB, KFXM, KVOE—Elsa Maxwell.
 KECA—Constance Bennett.
 KFWB—Teatime Melodies.
 KWKW—Combo Time.
 KFAC—Casa Cucat.
 KFVD—Rhumba.
 KFSD—Dr. Paul.
 KFMB—Billy Emerick.

4—KFI, KFSD—This Woman's Secret.
 KNX—Gene Baker.
 *KECA—Headline Edition.
 *KHJ, KGB, KFXM, KVOE—Fulton J. Lewis, Jr.
 *KMPC—News, Ted Steels.
 KXLA—Juke Box Matinee.
 KFAC—Musical Masterpieces.
 KGFJ—Swing Serenade.
 KRKD—Piano Paintinc.
 KFVD—Piano Selections.
 KWKW—Reflections in Music.
 *KGER—News, Helene Smith.
 *KFOX, KPRO—News.
 *KFMB—Melody, News.
 4:15—KFI—Songs and a Star.
 *KNX—News, Music.
 *KHJ, KGB, KFXM, KVOE—Rex Miller.
 *KECA, KFMB—R. G. Swing.
 KFWB—Gospel and Song.
 *KFSD, KFVD—News.
 KRKD—Movie Quiz.
 KPRO—Thought for Today.
 KPRO—Merry-Go-Round.
 4:20—KFI—Art Baker's Notebook.
 4:30—KFI—Mr. Keene.
 KECA—Music of Manhattan.
 KHJ, KGB, KFXM, KVOE—Erskine Johnson.
 KMPC—Sammy Kaye.
 KGFJ—Air-o-torials.
 Orchestre du Jour.
 KRKD—Tunes of the Day.
 KWKW—Vocal Varieties.
 KFVD—90-90 Club.
 KFOX—Old Ace Pensions.
 KGER—Junior Town Meeting.
 *KFMB—News.
 4:40—KFWB—News.
 4:45—KECA, KFMB, KPRO—Hop Harrigan.
 KHJ, KGB—Calendar of Tomorrow.
 KMPC—Twilight Tales.
 KFWB—Western Stars.
 KWKW—Today at the Races.
 *KRKD—News.
 KFVD—Evening Serenade.
 KFXM—Musical Cocktail.
 KVOE—Auction Showcase.
 KFSD—Treasury Salute.
 KFOX—Recital.

5—KFI—Edward Jorgenson.
 *KNX—Major Knox Manning.
 KECA, KPRO, KFMB—Terry and the Pirates.
 *KHJ, KFXM, KVOE—News.
 *KMPC—News, Teen & Twenty.
 KFAC—Moments in Music.
 KWKW—Hitman Melodies.
 KFVD—Bostick Sundown Roundup.
 KGFJ—Jive at 5.
 KRKD—Songs of the Saddle.
 KXLA—Juke Box Matinee.
 KGB—Casa Cucat.
 *KGER—News, Music.
 KFSD—Anniversary Date.
 5:15—*KFI, KFSD, KFAC—News.
 KNX—Through a Woman's Eyes.
 KECA, KFMB—Dick Tracy.
 KHJ, KGB, KFXM, KVOE—Superman.
 KGER—Heroes of Merchant Marine.
 KPRO—Twilight Tales.
 5:30—*KFI—Voice of a Nation.
 *KNX—Harry Flannery.
 KECA, KPRO, KFMB—Jack Armstrong.
 KHJ, KGB, KFXM, KVOE—Captain Midnight.
 KGFJ—Race Recap.

KFAC—Whoa Bill Club.
 KRKD—South Sea Serenade.
 KXLA—Future Pianists.
 KFSD—Tropical Moods.
 5:45—*KFI, KFSD—Elmer Peterson.
 *KNX, KECA, KFMB, KPRO—News.
 KHJ, KGB, KFXM, KVOE—Adventures of Tom Mix.
 KMPC—Top Tunes.
 KXLA—Rhumba Time.
 KGFJ—Show Time.
 KRKD—Race Results.
 KGER—Dan Dunn.
 5:55—*KNX—Bill Henry.
 6—KFI, KFSD—Music Hall.
 KNX—Andre Kostelanetz.

Entz & Rucker
 HOBBY HOURS
 Thursday 6 P.M.
 KECA 790 KC

KECA—Hobby Hours.
 *KHJ, KGB, KFXM, KVOE—Gabriel Heister.
 *KMPC, KFWB, KFOX—News.
 KGFJ—Musical Digest.

HELLO TOMORROW
 6:00 P. M., Thursday
KXLA

KXLA—Hello Tomorrow.
 KRKD—Early Dancette.
 *KGER—News, Victorious Life.
 KPRO—The Real Story.
 KFMB—Music, ABC Mystery.
 6:15—KECA, KPRO—Rebtribution.
 KHJ, KGB—Real Life Stories.
 *KMPC—Paramount News.
 *KFWB—John B. Hughes.
 KXLA—Technocracy.
 KFOX—Sacred Program.
 KGER—Today in Sports.
 KFXM—Treasury Salute.
 KVOE—Story.
 KFMB—Bing Crosby.
 6:30—KFI, KFSD—Bob Burns.
 KNX—Hobby Lobby.
 KHJ, KGB, KFXM, KVOE—Treasury Hour of Song.
 KECA, KPRO, KFMB—Detect and Collect.
 KMPC—Santa Anita.
 KFWB—America Dances.
 KFAC—Academy of Music.
 KXLA—Help Wanted.
 KRKD—Show Tunes.
 KFOX—Hal's Memory Room.
 6:45—KRKD—Hollywood Tune-smiths.
 KXLA—Inside Facts.
 KGER—King's Service.
 6:55—KECA, KPRO, KFMB—Chester Morrison.
 7—KFI, KFSD—Abbott and Costello.
 KNX—Island Venture.
 KECA, KFMB—Curtain Time.

FINE MUSIC . . .
TONIGHT AT 7
CONCERT IN MINIATURE
KFAC
1330 ON YOUR DIAL

KFAC—Concert in Miniature.
 KHJ, KGB, KVOE—You Make the News.
 *KMPC—News, Dinner Dance.
 KGFJ—Musical Digest.
 *KRKD, KGER—News.
 KXLA—Dinner Music.
 KFOX—Gospel Songs.
 KPRO—Peace Officers.
 KGER—Dr. Fagan.
 7:05—*KXLA—News.
 KRKD—Three-Quarter Time.
 KFXM—Yours Very Truly.
 KFOX—Fishing Pals.
 KPRO—Sweet Music.
 7:30—KFI, KFSD—Drene Show.
 KNX—Powder Box Theater.
 KECA, KPRO—Here's Morknn.
 KHJ, KGB, KFXM, KVOE—Red Ryder.
 *KFWB—Peter de Lima.
 KFAC—Floretta's Jewel Box.
 KXLA—Music for Millions.

KRKD—Do You Know?
 KFOX—Longshoremen's Dispatch.
 KFMB—Juke Box.
 7:45—KECA, KFMB—George "the Real" McCoy.
 *KFAC, KFOX—News.
 KFWB—Guy Lombardo Orch.
 KPRO—San Bernardino High.
 8—KFI, KFSD—Supper Club.
 KNX—Jack Kirkwood Show.
 KECA, KFMB—Lam & Abner.

PACIFIC FINANCE Presents
THEATRE of FAMOUS RADIO PLAYERS
 A complete half hour play
KHJ - 8 P.M. THURSDAYS

KHJ, KGB, KFXM, KVOE—Famous Radio Players.
 *KMPC, KGER—News.
 *KFWB—John Dehner.
 KFAC—Evening Concert.
 KXLA—Musical Masterpieces.
 KGFJ—Concert Encore.
 KPRO—Jack Hunt.
 8:15—*KFI, KFSD—Fleetwood Lawton.
 KNX—Jack Smith Show.
 *KECA, KPRO—Earl Godwin.
 KMPC—Ozle Waters.
 KFWB—Kenny Baker.
 KXLA—Charles Hamp.
 KGER—Singing Cabby.
 KFMB—Modern Romances.
 8:30—KFI, KFSD—Burns and Allen
 KNX—FBI in Peace, War.
 KHJ, KGB, KFXM, KVOE—Rogue's Gallery.
 KECA, KPRO, KFMB—Town Meeting of the Air.
 KMPC—Music Supreme.
 *KFWB—News.
 KGFJ—Dancing Rhythms.
 KXLA—97th Street Corral.
 KFOX—Judge P. E. Gardner.
 8:45—KFWB—Warner Bros. Orch.
 KGER—Treasury Salute.
 8:55—*KNX—Carroll Alecott.

9—KFI, KFSD—Dinah Shore.
 KNX—Suspense.
 *KHJ, KGB, KFXM, KVOE—News, Glenn Hardy.
 *KMPC—News, Sports.
 *KFWB—Peter de Lima.
 KXLA—Consolidated Hotel.
 KGFJ—Saludos Amigos.
 *KGER—News, Music.
 9:15—KHJ, KGB, KFXM, KVOE—James Crowley.
 KMPC—Johnny Johnson.
 KFWB—Strollin' Tom.
 9:30—KFI, KFSD—Noah Webster Says.

CITIZENS FORUM
 Sparkling half hour discussion by leading authorities on problems affecting everyone. A "must" for good citizens.
 PRESENTED BY
CITIZENS NATIONAL BANK
 THURSDAYS KNX 9:30 P. M.

KNX—Citizens' Forum.
 KECA—Mystery House.
 KHJ, KGB, KFXM, KVOE—Inside of Sports.
 *KMPC—Man With a Band.
 *KFWB—News.
 KXLA—County Barn Dance.
 KPRO—Western Trails.
 KFMB—Gus Arnheim Orch.
 9:45—*KFWB—Sports Parade.
 *KHJ, KVOE, KFXM—Fulton Lewis, Jr.
 KMPC—Barber Shop Quartet.
 *KFMB—Earl Godwin.
 KPRO—Memories in Melody.
 10—*KFI, KFSD—The Reporter.
 *KNX—Clut Hurdley.
 *KHJ, KVOE—News.
 KECA—Relax with Cal Tinney.
 *KMPC—News, Rhythm Roundup.
 *KFVD—Newsical, for 3 Hrs.
 KGFJ, KXLA—Western.
 KFXM—Welcome to Melody.

EASTSIDE SHOW
 10 TO 12 P. M.
 Every Night Except Sunday
KFWB
 KFWB—Eastside Show.

KGB—Aeme of Song.
 KFAC—Lucky Lager Dance Time.
 *KGER—News, Musical Roundup.
 KPRO—Sophisticated Rhythm.
 KFMB—Time to Play.
 10:15—KFI—Mayor Bowron.
 *KNX—Dr. Wallace Sterling.
 KHJ, KGB, KFXM, KVOE—Harry James Orchestra.
 *KFAC—News.
 KFSD—Mayor Knox.
 KFMB—Continental Room.
 10:30—*KFI—Carveth Wells, Inside the News.
 KNX—Sports.
 KHJ—Sink, America, Sink.
 *KECA—Raymond Gram Swing.
 KMPC—Charlie Spivak Orch.
 KXLA—Music.
 KFXM—Jalopy Jamboree.
 KGFJ—Swing It.
 KPRO—Ambassador Orch.
 KFSD—Salon Music.
 KVOE—1490 Club.
 KFMB—Dance Time.
 10:45—KFI—Show Time.
 KNX—Gayle and Charles.
 KHJ—So the Story Goes.
 KECA—Freddie Martin Orch.
 KXLA—Thru the Years.
 KGB—Organ Melodies.
 *KFSD—News.

11—*KFI, KHJ—News.
 *KNX—Jim Wyatt.
 KECA—Fiesta Grande.
 *KMPC—News, Arason Ballroom.
 KXLA—Painted Post.
 KFWB—Eastside Show.
 KGFJ—Blue of Evening.
 KFAC—Lucky Lager Dance Time.
 KFSD—Biltmore Orchestra.
 KPRO, KFMB—Bal Tabarin Orch.
 KFXM, KGB—Organ Melodies.
 *KGER—News, Club Moderne.
 11:15—KFI—Taylor-Made Melodies.
 KHJ, KFXM, KGB—King Cole Trio.
 KECA, KPRO—Carlos Molina Orch.
 KFMB—Cheatin' on Sandman.
 11:20—KNX—Bob Crosby Orch.
 11:30—KFI—Melodies by Mitchell.
 KNX—Al Donahue Orch.
 KHJ, KGB—H. James Orch.
 KECA—Swing Solree.
 KMPC—Four Tones.
 KXLA—Bandstand Revue.
 KFXM—Masterworks.
 KFSD—St. Francis Orch.
 11:45—*KHJ, KGB, KVOE—News.
 KMPC—C. P. Johnson Orch.
 KPRO—Club Morocco.
 11:55—*KFI, KECA, KNX, KFSD—News.

BATTER UP!
 Joel Davis and Henry Blair, child actors who play David and Rickie Nelson, respectively, on CBS's "Adventures of Ozzie and Harriet," amuse themselves during rehearsals with a new pocket-sized baseball game. To date Joel is fourteen games ahead—which isn't bad even for the New York Yankees.

★
GREETINGS, GATE
 Dinah Shore and Bing Crosby broadcast in Hollywood on Thursdays in adjoining NBC's studios, and each looks in on the other's rehearsal. Their greetings usually run something like this:
 Bing: "H'ya, Dixie Diva!"
 Dinah: "Hello, Big League."

★
DON'T WE ALL!
 "I wish I had your voice . . . and my money!" was the two-way pat on the back handed announcer Mel Vickland by film director Billy Wilder, who guested on a recent Erskine Johnson broadcast on Mutual.

KFSB	KMPC	KIEV	KFWB	KXN	KRKD	KPPC	KFOX	KGB	KVOE
570	640	790	930	1020	1150	1240	1330	1390	1490
600	710	870	980	1070	1110	1230	1280	1360	1430

- *Indicates News Broadcasts.
- 8—KFI, KFSB—Fred Waring.
- KNX—Johnny Murray.
- KECA, KPRO—Don McNeill Breakfast Club.
- *KHJ, KGB, KVOE—Cecil Brown.
- *KMPC, KXLA—News.
- *KFWB—Inside Story.
- KGJ—Concert Parade.
- KRKD, KFOX—Dr. Talbot.
- KFAC—Country Church.
- KWKW—Pan-American Mission
- KFVD—Cliffy Stone.
- *KGER—News, Sister Sylvia.
- KFXM—Songs of Praise.
- KFMB—The Timekeeper.
- 8:15—KNX—Valiant Lady.
- *KHJ, KGB, KFMB—Frazier Hunt.
- KMPC—Market, Sports.
- KFWB—Melo-Tunes.
- KWKW—Olga Graves.
- KGER—Mizpah.
- KFXM—Sunshine Service.
- 8:30—KFI—Dr. Paul.
- KNX—Light of the World.
- KHJ, KGB, KFXM, KVOE—Take It Easy.
- KMPC—Don Otis.
- *KFAC, KFSB—News.

KXLA, 8:30 A. M.
HAVEN OF REST
 Mon., Wed., Fri.
 First Mate Bob and the Good Ship Grace

- KXLA—Haven of Rest.
- *KWKW—News, Devotions.
- *KRKD—News, Music.
- KFOX—Rev. R. E. Reid.
- KFMB—Breakfast Club.
- 8:45—KFI, KFSB—David Harum.
- KNX—Aunt Jenny's Stories.
- KHJ, KGB, KFXM, KVOE—Victor Lindlahr.
- *KFWB—News.
- KFAC—Show Time.
- KFVD—Vocal Favorites.
- KWKW—Wings of Healing.
- KGER—New Tribes Mission.
- 9—KFI, KGJ—News.
- KNX—Kate Smith.
- *KHJ, KGB, KFXM, KVOE—Lyle Van, News.
- KECA, KFMB, KPRO—Glamour Manor.
- *KMPC—News, Calif. Home.
- KFWB—Health Talk.
- KRKD—Sagebrush Serenade.
- KWKW—Voice of China.
- KXLA, KFVD—Waltz Time.
- KFOX—Rev. Earl Ivie.
- *KGER—News, Music.
- KFSD—Voice of a Nation.
- 9:05—KFI—Edward Jorgenson, Comment.
- 9:10—KGJ—Nat Shilkret Presents.
- 9:15—KFI—Especially for You.

"THE VOICE OF HEALTH"
 R. L. McMASTER, D.C., Ph.D., Ph.D., F.R.S.A. (London)
 for the
McCOY HEALTH SYSTEM
 Every morning—Mon. thru Fri.
 KFAC at 9:15

- KFAC—Voices of Health.
- KNX—Big Sister.
- KHJ, KGB, KFXM, KVOE—Morton Downey.
- KMPC—Woman's Exchange.
- KFWB—Dick Haymes.
- KXLA—Harmony Homestead.
- *KFVD—News.
- KWKW—Song Parade.
- KGER—Cheerful Chant.
- *KFSB—Larry Smith.
- 9:30—KFI, KFWB, KFAC, KWKW—News.
- KNX—Helen Trent Romance.
- KHJ—Time Out.
- KECA, KPRO, KFMB—Breneman's Breakfast.
- KMPC—Perry Como.
- KGJ—Open Album.
- KFVD—Show Tunes.
- KGB—San Diego Scrapbook.
- KFXM—Family Almanac.
- KVOE—Ring Crosby.
- KGER—Radio Revival.
- KFSD—Ann Gibson.
- 9:40—KFI—Living in Hollywood.
- 9:45—KFI—Bonny Mansfield, Songs.

- KNX—Our Gal Sunday.
- KHJ—Mystery Chef.
- KMPC—Three Suns.
- KFWB—Morning Melodies.
- KFAC—Musical Comedy.
- *KRKD—News.
- KFVD—Here Comes Parade.
- KWKW—Wayside House.
- KGER—Colonial Tabernacle.
- KGB—Mollie Morse.
- KFXM—Melody Roundup.
- KFSD—Maggi's Private Wire.
- KVOE—Shady Valley Folks.
- 9:55—KFWB—Fioretta.
- 10—KFI, KFSB—Tillamook Kitchen.
- KNX—Life Can Be Beautiful.
- *KHJ, KGB, KFXM, KVOE—News, Glenn Hardy.
- *KECA, KPRO, KFMB—Home Edition.
- *KMPC—News, Music Hall.
- KFWB—Chef Milani Show.
- KWKW, KGJ—Racing News.
- KFAC—Middmorning Serenade.
- KRKD—Battle of Baritone.
- KXLA—Red Murrel.
- KFVD—Morning Serenade.
- *KFOX, KGER—News.
- 10:05—KGER—Jack Neville.
- 10:15—KFI—What Do You Say.
- KNX—Ma Perkins.
- KECA, KPRO, KFMB—Ted Malone.
- KHJ—Round Town.
- KGJ—Serenade for You.
- *KXLA—News.
- KWKW—Western Serenade.
- KRKD—Talk.
- KFOX—Rev. Emma Taylor.
- KGER—Kingdom Within.
- KFSD—Heaven-Earth Club.
- KGB, KFXM, KVOE—Lunch-
 eon With Lopez.
- 10:30—KFI—Hollywood Fan Magazine.
- KNX—Young Dr. Malone.
- KECA, KPRO, KFMB—My True Story.
- KHJ, KGB, KFXM, KVOE—The Mountaineers.
- *KFWB, KWKW—News.
- KGJ—Upbeat Season.
- *KFAC—World Panorama.
- KFVD—Union Rescue Mission.
- KXLA—Woman's World.
- KGER—Sunshine Pastor.
- KFSD—Do You Know?
- 10:35—KWKW—Symphonic Strings.
- 10:45—KFI, KFSB—Art Baker.
- KNX—Road of Life.
- KHJ, KGB, KFXM, KVOE—John J. Anthony.
- KFWB—Home Chats.
- KFMB—Science of Mind.
- KECA—Pan-American.
- KRKD—Midnight Mission.
- KFOX—Hebrew Christian Hr.
- 10:55—KECA, KPRO, KFMB—News.
 Betty Crocker.
- 11—KFI, KFSB—Guiding Light.
- KNX—Second Mrs. Burton.
- *KECA—Baukhage Talking.
- *KHJ, KFXM, KVOE—Cedric Foster.
- *KMPC—News, Music Hall.
- KFWB—Al Jarvis.
- KFAC—Music for You.
- KXLA—Easy Listening.
- KGJ—Stylings in Blue.

FRIDAY Program Highlights

Morning Programs Appear in Lightface Type; Afternoon and Evening Programs in Boldface.

<p><i>Variety</i></p> <p>8:00—Fred Waring, KFI. 8:00—Johnny Murray, KNX. 8:00—Breakfast Club, KECA. 9:30—Breneman's Breakfast, KECA.</p> <p>10:00—Chef Milani, KFWB. 11:30—Queen for a Day, KHJ. 3:45—Elsie Maxwell, KHJ. 4:00—Easy Aces, KNX. 4:30—Art Baker's Notebook, KFI.</p> <p>6:00—People Are Funny, KFI. 6:00—Holiday and Company, KNX. 6:30—Durante-Moore, KNX. 7:00—Danny Kaye Show, KNX. 7:30—Malsie, KNX. 8:00—Supper Club, KFI. 8:30—Ginny Simms, KNX. 8:30—Duffy's Tavern, KFI. 9:00—Alan Young Show, KECA. 9:30—Show Tunes, KNX.</p> <p><i>Public Affairs</i></p> <p>1:45—Background for Living, KNX. 8:30—Your F.B.I., KECA.</p>	<p><i>Sports—Comment</i></p> <p>10:00—Race Lineup, KWKW. 5:30—Race Results, KGJ. 5:45—Race Results, KRKD. 6:30—Santa Anita, KMPC. 7:00—Cavalade of Sports, KECA.</p> <p>7:30—Bill Stern, KFI. 7:30—Sports Pace, KECA. 9:30—Inside of Sports, KHJ. 10:00—Legion Fights, KMPC.</p> <p><i>Drama</i></p> <p>6:30—The Sheriff, KECA. 7:00—Mystery Theater, KFI. 8:30—Carrington Playhouse, KHJ.</p> <p>9:00—Aldrich Family, KNX. 9:30—The Haunting Hour, KFI.</p> <p><i>Outstanding Music</i></p> <p>4:00—Musical Masterpieces, KFAC. 6:00—Musical Digest, KGJ. 7:00—Miniature Concert, KFAC. 8:00—Evening Concert, KFAC. 10:00—Lucky Lager Time, KFAC. 10:00—Eastside Show, KFWB.</p>
--	--

- KRKD—Light Concert.
- *KFDV, KGER—News.
- KWKW—Moments of Melody.
- KFOX—Thomas Baird.
- KFSD—Enchanted Cottage.
- KGB—Boss Pritchard.
- KFMB—Van Damme Quintet.
- 11:15—KFI, KFSB—Today's Child.
- KNX—Perry Mason.
- KECA, KPRO—Ethel Albert.
- KHJ, KGB—Hymns You Love.
- KFVD—Musical Revue.
- KFSD—Spotlight Bands.
- KFXM—Song to Remember.
- KVOE—Rhythm Time.
- KGER—R. B. Hammond.
- KFMB—Musical Discoveries.
- 11:30—KFI, KFSB—Woman in White.
- KNX—Rosemary.
- KHJ, KGB, KFXM, KVOE—Queen for a Day.
- KECA, KPRO, KFMB—Listen! Post.
- *KRKD, KXLA, KFOX—News.
- KFVD—Violet Schram.
- *KWKW—News, Melodies.
- 11:45—KFI—Masquerade.
- KNX—Tenn and Tim.
- KECA, KPRO—Foster May.
- KMPC—Musical Mile.
- KFAC—Piano Gems.
- KWKW—Classified.
- KRKD—Vocal Varieties.
- KXLA—Hank Penny.
- KGJ—Feminine Fare.
- *KFSB—News.
- KFMB—Meet the Band.
- 12—KFI—Farm Reporter.
- KNX—You're in the Act.
- KECA—Al Pearce & Gang.
- *KHJ—Broadway News.
- *KMPC, KGB, KVOE—News.
- KFWB—Al Jarvis.
- KFAC—Luncheon Concert.
- KFVD—Editor of the Air.
- KXLA—Dinner Bell Roundup.
- KWKW—Blue Room.
- KRKD—Prairie Schooner.
- *KGJ, KPRO, KGER—News.
- KFXM—Dance Music.
- KFSD—Woman of America.
- *KFMB—Kennedy, News.
- 12:05—KGER—Out of the Band Box.
- 12:10—KGJ—Keyboard Maxie.
- 12:15—KFI, KFSB—Ma Perkins.
- KHJ—Johnson Family.
- *KMPC, KFOX, KFXM—News.
- KFVD—Luncheon Music.
- KPRO—Constance Bennett.
- KGB—Trading Post.
- KFMB—Word to the Wives.
- KVOE—Tic Toc Time.
- 12:30—KFI, KFSB—Pepper Young.
- KNX—Barritt Wheeler.
- KECA, KPRO—Ladies, Be Seated.
- KMPC—Bridge Club, Johnson.
- *KFWB—News.
- KGJ—Easy Rhythm.
- KXLA—Painted Post.
- *KWKW—News, Varieties.
- KFOX—Popular Parade.
- KFMB—Easy Listening.
- KFXM—Farm Front.

MILD & MELLOW

12:30 TO 1:00 P. M.
 Monday through Friday

KHJ

- 12:45—KHJ, KGB, KVOE—Right to Happiness.
- KNX—Bachelor's Children.
- KMPC—Today in History.
- KFWB—Al Jarvis.
- KFVD—Violet Schram.
- *KECA—News.
- KXLA—University of Calif.
- KFXM—Fashions in Music.
- KVOE—This is Music.
- KGER—Garden School.
- KGB—Songs of Fraig.
- KFMB—Ladies, Be Seated.
- 1—KFI, KFSB—Buckstage Wife.
- KNX—G. E. House Party.
- KECA, KPRO, KFMB—Jack Borch Show.
- KHJ—Frolies.
- KFWB—Al Jarvis.
- *KMPC—News, Bolero Time.
- KGJ—Intermission.
- KFAC—Melody Matinee.
- KWKW—Varieties.
- KXLA—Community Broadcasters.
- *KFVD, KGER—News.
- *KFA—Cedric Foster.
- KVOE—Radio Tour.
- KFXM—Sagebrush Serenade.
- *KFOX—Graeme Fletcher.
- 1:05—KGER—Helene Smith.
- 1:15—KFI, KFSB—Stella Dallas.
- KECA, KPRO, KFMB—Bob Nichols.
- KHJ—Bill Hay Reads Bible.
- KXLA—Melody Matinee.
- KGB, KFXM, KVOE—Johnson Family.
- KFVD—Moods in Music.
- 1:25—KNX—News.
- 1:30—KFI, KFSB—Lorenzo Jones.
- KNX—Evelyn Winter.
- KECA—Frances Scully.
- *KHJ—This Charming World.
- KMPC—Jerry Sears.
- *KXLA—Listeners' Digest.
- KWKW—News, Memories.
- *KRKD—News.
- KGJ—Among My Souvenirs.
- KFVD—Hawaiian Music.
- KGB, KFXM—Melody Hour.
- KFMB—Modern Mood.
- KFOX—Hal McIntyre Oreh.
- KGER—American Challenge.
- KVOE—Met a Friend.
- KPRO—Valley Revelers.
- 1:45—KFI, KFSB—Young Widder Brown.
- KNX—Background for Living.
- KECA, KPRO, KFMB—Hymns of All Churches.
- KHJ—Tello-Test.
- KMPC—Bing Crosby.
- KXLA—Afternoon Varieties.
- KRKD—Singing Walters.
- KFVD—Vocal Varieties.
- KFOX—Varieties.
- KVOE—Melody Hour.
- 2—KFI, KFSB—When a Girl Marries.
- KNX—School of the Air.
- KHJ, KGB, KFXM, KVOE—Zeke Manners.
- KECA, KPRO, KFMB—What's Doin', Ladies?
- *KMPC—News, Record Room.
- KFWB—Al Jarvis.
- KFAC—Memory Musicals.
- KXLA—Top Tune Time.
- KGJ—Town Crier.
- KRKD—Army Recruiting.
- KFVD—Timely Tunes.
- KFWB—Club 1430.
- KFOX—Ocean Treasures.
- KGER—Long Beach Band.
- 2:15—KFI, KFSB—Portia Faces Life.
- KHJ, KGB, KVOE—Smile Time.
- KFOX—Public Bulletin.
- KRKD—Concert Melodies.
- KFXM—O.P.A.
- 2:25—KECA, KPRO, KFMB—Norman Nesbitt.
- 2:30—KFI, KFSB—Just Plain Bill.
- KNX—Meet the Missus.
- *KECA—Julius E. Kennedy.
- KHJ, KGB, KVOE—Bill Gwinn Show.
- KFWB—Three Men on a Mike
- KXLA—Vocal Varieties.

- ★KRKD—News, Music.
- ★EWWK—News, Club 1430.
- ★KFXM—Devotions, Music.
- KFOX—Songs of the West.
- KGER—Between the Lines.
- KPRO—Club Matinee.
- KFMB—Feminine Fancies.
- 2:40—KGER—Long Beach Band.
- KFMB—Movie News.
- 2:45—KFI, KFSD—Front-Page Farrel.
- KECA—Hollywood Spotlight.
- ★KFVD—News.
- ★KRKD—Pan-Americana.
- 2:50—KFMB—Devotional Time.
- 3—KFI—Road of Life.
- KNX—Burrill Wheeler.
- KECA, KPRO, KFMB—Bride and Groom.
- ★KHJ, KFSD, KFXM—News.
- ★KMPC—News, Record Room.
- ★KFWB, KXLA, KGER—News.
- KFAC—Musical Favorites.
- KGFJ—Juckpot.
- ★KRKD—Matinee Melodies.
- KWRW—Swing Session.
- KFVD—Populu Favorites.
- KFD—Varieties.
- KGB, KVOE—True Confessions.
- 3:05—KFWB—Melody Matinee.
- KGER—Under Blue Skies.
- 3:15—KFI—Joyce Jordan, M.D.
- KHJ—Happy Homes, Norma Young.

JUKE BOX MATINEE

3:15-5:30 p.m. KXLA

Monday thru Friday

- KXLA—Juke Box Matinee.
- KGER—Take It Easy Time.
- KFOX—Hawaii Call.
- KFXM—Dr. Phillip M. Lovell.
- KFSD—Road of Life.
- 3:30—KFI, KFSD—Aunt Mary.
- KNX—Jimmy Carroll Sings.
- KECA, KFMB—Clyd Edwards.
- KFWB—Piano Reflections.
- ★KRKD—News, Music.
- KWKW—American Jewish Hr.
- KFOX—Hollywood Salon.
- KPRO—Al Pearce & Gank.
- KFXM—Business Brieflets.
- KGB—Know San Diego.
- KVOE—Red Cross.
- 3:45—KFI—Woman of America.
- ★KNX—World Today, News.
- KHJ, KGB, KFXM, KVOE—Elsa Maxwell.
- KECA—Constance Bennett.
- KMPC—Paramount Parade.
- KFWB—Teatime Melodies.
- KFAC—Casa Cucat.
- KFVD—Rhumba.
- KFSD—Dr. Paul.
- KFMB—Billy Emerlek.
- KFOX—Longshoremen's Dispatch.
- 4—KFI, KFSD—This Woman's Secret.
- KNX—Easy Aces.
- ★KECA—Headline Edition.
- ★KHJ, KGB, KFXM, KVOE—Fulton Lewis, Jr.
- ★KMPC—News, Ted Steele.
- KXLA—Juke Box Matinee.
- KFWB—Woman's Page.
- KGFJ—Swing Serenade.
- ★KRKD—Piano Paintings.
- KFAC—Musical Masterpieces.
- ★KGER, KFOX, KPRO—News.
- KFVD—Piano Melodies.
- KWKW—Reflections in Music.
- ★KFMB—Melody, News.
- 4:05—KGER—Take It Easy Time.
- 4:15★KFI, KFSD—News of World.
- KNX—Music.
- ★KHJ, KGB, KFXM, KVOE—Rex Miller.
- ★KECA, KFMB—R. G. Swink.
- KFWB—Gospel and Song.
- ★KFVD—News.
- ★KRKD—Movieland Quiz.
- KPRO—Thought for Today.
- 4:20—KPRO—Merry-Go-Round.
- 4:25★KNX—News.
- 4:30—KFI—Art Baker's Notebook.
- KNX—Rolly Langley.
- KHJ, KGB, KFXM, KVOE—Erskine Johnson.
- KECA—Music of Manhattan.
- KMPC—Your Home.
- KGFJ—Air-ortorials, Orchestre du Jour.
- ★KRKD—Tunes of the Day.
- KFVD—90-90 Club.
- KWKW—Vocal Varieties.
- KFOX—Old-Age Penions.
- KFSD—Tunes for Today.
- ★KFMB—News.
- 4:40★KFWB—News.

- 4:45—KECA, KFMB, KPRO—Hop Harrigan.
- KNX—Norwood Smith Sings.
- KHJ, KGB—Calendar of Tomorrow.
- KMPC—Modern Romances.
- KFWB—Western Stars.
- KWKW—Today at the Races.
- ★KRKD—News.
- KFVD—Evening Serenade.
- KFXM—Musical Cockjail.
- KVOE—Auction Showeuse.
- 5★KFI—Rehard Harkness.
- ★KNX—Major Knox Manning.
- KECA, KPRO, KFMB—Terry and the Pirates.
- ★KHJ, KFXM, KVOE—News.
- ★KMPC—News, Teen & Twenty.
- KWKW—Italian Melodies.
- KFAC—Moments in Music.
- KGFJ—Jive at 5.
- ★KRKD—Songs of the Saddle.
- KFVD—Sundown Rounrap.
- KXLA—Juke Box Matinee.
- KGB—Casa Cucat.
- ★KGER—News, Music.
- KFSD—Anniversary Date.
- 5:15★KFI, KFSD, KFAC—News.
- KNX—Through a Woman's Eyes.
- KECA, KFMB—Dick Tracy.
- KHJ, KGB, KFXM, KVOE—Superman.
- KPRO—School News.
- 5:30—KFI—Voice of a Nation.
- ★KNX—Harry Flannery.
- KECA, KFMB, KPRO—Jack Armstrong.
- KHJ, KGB, KFXM, KVOE—Captain Midnight.
- KFAC—Whna Bill Club.
- KXLA—Fur Counselor.
- KGFJ—Race Recap.
- ★KRKD—South Sea Serenade.
- ★KFOX—News.
- ★KGER—Navy News.
- KFSD—Deadline Headlines.
- 5:45★KFI, KFSD—Elmer Peterson.
- ★KNX, KECA, KFMB, KPRO—News.
- KHJ, KGB, KFXM, KVOE—Adventures of Tom Mix.
- KMPC—Top Tunes.
- KXLA—Rhumba Time.
- KGFJ—Show Time.
- ★KRKD—Race Results.
- KGER—Mandrake, Magician.
- KFOX—Bal Tabarin.
- 5:55★KNX—Bill Henry.
- 6—KFI, KFSD—People Are Funny.
- KNX—Holiday and Company.
- ★KHJ, KGB, KFXM, KVOE—Gabriel Heatter.
- KECA, KPRO—Lone Ranger.
- ★KFWB, KGER, KFOX—News.
- ★KMPC—News, Nesbit.
- KGFJ—Musical Digest.
- ★KRKD—Early Dancette.
- KXLA—This is Our Duty.
- KFMB—Sweet and Swing.
- 6:05—KGER—Victorious Life.
- 6:15—KHJ, KGB—Real Life Stories.
- ★KMPC—Paramount News.
- KFWB—John B. Higgins.

Federated Women's Clubs

6:15 P.M., Friday KXLA

1110 on Your Dial

- KXLA—Federated Women's Clubs.
- KFXM—Treasury Salute.
- KVOE—Story.
- KFOX—Miracles of Science.
- KGER—Today in Sports.
- 6:30—KFI, KFSD—Waltz Time.
- KNX—Durante and Moore.



Don't miss this entertaining half hour with Sheriff Mark Chase and comical Cousin Cassie

KECA—6:30 P.M. FRI.

- KECA, KPRO, KFMB—The Sheriff.
- KHJ, KGB, KFXM, KVOE—Spotlight Bands.
- KMPC—Santa Anita.
- KFWB—"America Dances."

- KFAC—Academy of Music.
- KXLA—Help Wanted.
- ★KRKD—Show Tunes.
- KFOX—Hal's Memory Room.
- KGER—Music.
- 6:45—KRKD—Tunesmiths.
- KXLA—Inside Facts.
- 6:55—KECA, KPRO, KFMB—Chester Morrison.
- 7—KFI, KFSD—Mystery Theater.
- KNX—Danny Kaye Show.
- KECA, KPRO, KFMB—Cavalcade of Sports.
- KHJ, KGB, KFXM, KVOE—Henry J. Taylor.
- ★KMPC—News, Dinner Dance.

FINE MUSIC... TONIGHT AT 7 CONCERT IN MINIATURE KFAC 1330 ON YOUR DIAL

- KFAC—Concert in Miniature.
- KGFJ—Musical Digest.
- ★KRKD—News.
- KXLA—Dinner Music.
- KFOX—Gospel Songs.
- ★KGER—News, Dr. Fagan.
- 7:15—KHJ, KGB, KVOE—Gart Trio
- ★KRKD—Three-Quarter Time.
- KXLA—News.
- KFOX—George Fisher.
- 7:30★KFI, KFSD—Bill Stern, Sports.
- KNX—Maisie.
- KECA, KPRO—Your American Sports Page.
- KHJ, KGB, KFXM, KVOE—Cisco Kid.
- ★KFWB—Peter de Lima.
- KFAC—Flanetta's Jewel Box.
- ★KRKD—Do You Know?
- KXLA—Canine Corral.
- KGER—Ft. Wayne Gospel.
- KFOX—Longshoremen's Dispatch.
- KFMB—ABC Mystery, Music.
- 7:45—KFI—Cabbages and Kings
- ★KFAC, KFOX—News.
- ★KRKD—Ethel Vauxhan.
- KFWB—Guy Lombardo Orch.
- KFSD—Speaker.
- 8—KFI, KFSD—Supper Club.
- KNX—Jack Kirkwood Show.
- KECA, KPRO, KFMB—Woody Herman Show.
- KHJ, KGB, KFXM, KVOE—Reserve.
- ★KMPC, KMTR, KGER—News.
- ★KFWB—John Deiner.
- KFAC—Evening Concert.
- KGFJ—Concert Encore.
- ★KRKD—South Seas Serenade.
- KXLA—Musical Masterpieces.
- KFOX—Voice of the Army.
- 8:05—KGER—Audrey Lee.
- 8:15★KFI, KFSD—Fleetwood Lawton, Comment.
- KNX—Jack Smith Show.
- KMPC—Ozle Waters.
- KFWB—Kenny Baker.
- KXLA—Charles Hamp.
- 8:30—KFI, KFSD—Duffy's Tavern.
- KNX—Ginny Slims.
- KECA, KPRO, KFMB—Yonr F.B.I.
- KHJ, KGB, KFXM, KVOE—Carrington Playhouse.
- KMPC—Musle Supreme.
- ★KFWB—News.
- KGFJ—Dancing Rhythm.
- KXLA—97th Street Corral.
- KFOX—P. E. Gardner.
- ★KRKD—Merry-Go-Round-Up.
- 8:45—KFWB—Warner Bros. Orch.
- 8:55★KNX—News, Carroll Alcott.
- 9—KFI, KFSD—Night Editor.
- KNX—Aldrich Family.
- KECA, KPRO, KFMB—Alan Young Show.
- ★KHJ, KGB, KFXM, KVOE—News, Glenn Hardy.
- ★KMPC—News, Sports.
- ★KFWB—Peter de Lima.
- KXLA—Pee Wee Hunt Orch.
- KGFJ—Saludos Amigos.
- ★KRKD—Western Hit Parade.
- KFOX—Samuel M. Polin.
- ★KGER—News, Aubrey Lee.
- 9:15—KFI—Latin Serenade.
- ★KHJ, KGB, KFXM, KVOE—Rex Miller.
- KMPC—Johnny Johnson.
- KFWB—Strollin' Tom.
- ★KFOX—News.
- KFSD—Cited for Valor.
- 9:30—KFI—The Haunting Hour.
- KNX—Kate Smith Sings.
- KECA—Spade Cooley's Westerners.
- ★KHJ, KGB, KFXM, KVOE—Inside of Sports.

- KMPC—Man with a Band.
- ★KFWB—News.
- KXLA—County Barn Dance.
- KGER—Sunshine Pastor.
- KPRO—Chester Bowles.
- KFSD—S. D. Talks It Over.
- KFMB—Gus Arnheim Orch.
- 9:45★KHJ, KGB, KFXM, KVOE—Fulton Lewis, Jr.
- KMPC—Barber Shop Quartet.
- ★KFWB—Sports Parade.
- KPRO—Lucky Millinder Orch.
- KFMB—Bing Crosby.
- 9:55—KNX—Oma Munson.
- 10★KFI, KFSD—The Reporter.
- ★KNX—Chet Huntley.
- ★KHJ, KVOE, KGER—News.
- ★KMPC—News, Legion Fight.
- KECA—Relax with Cal Timmy

EASTSIDE SHOW

10 TO 12 P.M. Every Night Except Sunday

KFWB

KFWB—Eastside Show.

DANCE MUSIC AT ITS BEST

LUCKY LAGER DANCE TIME KFAC

10 to 12 EVERY NIGHT

- KFAC—Lucky Lager Dance
- ★KFVD—Newslet, 3 Hours.
- KGFJ—Western Music.
- ★KRKD—Merry-Go-Round-Up
- KXLA—Western Hit Parade.
- KFOX—Radio Club.
- KPRO—Sophisticated Music.
- KFXM—Welcome to Melody.
- KGB—Inside Story.
- KFMB—Fights.
- 10:05—KGER—Musical Roundup.
- 10:15—KFI—Xavier Cucat Orch.
- ★KNX—Dr. Harold Fisher.
- ★KECA—News.
- KHJ, KGB, KFXM, KVOE—Harry James' Orchestra.
- KFSD—Concert Hall.
- 10:30★KFI—Carveth Wells, Inside the News.
- KNX—Symphonette.
- ★KECA—Raymond Gram Swing
- KHJ—Sing, America, Sing.
- KXLA—Music.
- KGFJ—Swing It.
- KPRO—Ambassador Orch.
- KGB, KFXM—H. King Orch.
- KVOE—1490 Club.
- 10:45—KFI—Show Time.
- KECA—Freddy Martin Orch.
- KHJ—So the Story Goes.
- ★KFSD—News.
- KFMB—Charlie Barnet Orch.
- 11★KFI, KHJ, KMPC—News.
- ★KNX—News, Jim Wyatt.
- KECA—Fiesta Grande.
- KFWB—Eastside Show.
- KFAC—Lucky Lager Dance Time.
- KGFJ—Blue of Evening.
- KXLA—Pasadena Civic.
- ★KGER—News, Club Moderne.
- KPRO—Bal Tabarin Orch.
- KFXM, KGB—Organ Melodies
- KFSD—Dance Orchestra.
- 11:05—KMPC—Aragon Ballroom.
- 11:15—KFI—Taylor-Made Melodies.
- KHJ, KGB, KFXM—Bobby Ramos Orch.
- KECA—Carlos Molina Orch.
- KFMB—"cheatin'" on Sandman.
- KPRO—Claremont Hotel.
- 11:20—KNX—Bob Crosby Orchestra.
- 11:25—KFI—Post Parade.
- 11:30—KFI—Emil Coleman Orch.
- KNX—Al Donauce Orch.
- KECA—Swing Soiree.
- KHJ, KGB—H. James Orch.
- KMPC—Four Tones.
- KXLA—Club Royale.
- KFXM—Masterworks.
- 11:45★KHJ, KGB, KVOE—News.
- KECA, KPRO—Club Morocco
- KMPC—C. P. Johnson Orch.
- 11:55★KFI, KECA, KNX, KFSD—News.

SATURDAY, MARCH 16

★Indicates News Broadcasts.
 8 KFI—Reserve.
 ★KNX—News, by Sweeney.
 KECA—Century Salute.
 ★KHJ—News Commentary.
 KFWB—Mello-Tunes.
 ★KMPC, KXLA—News.
 KFAC—Country Church.
 KGFJ—Concert Pastelle.
 KWKW—Azusa Mission.
 KFVD—Cliffy Stone.
 KPRO—Wake Up & Smile.
 KGB, KVOE—Korn's a-Kraeklin'.
 ★KGER—News, Sister Sylvia.
 KFXM—Sunshine Service.

KRKD, 8:00 A. M.
HAVEN OF REST
 Tues., Thurs., Sat.
 First Mate Bob and the Good Ship Grace

8:05 KRKD, KFOX—Haven of Rest
 KFSB—Saturday Swink.
 KFMB—The Timekeeper.
 8:15 KNX—Let's Pretend.
 KFI—Reserve.
 KHJ—Waxshop.
 KECA—Mirandy.
 ★KMPC—Market Report, Sports.
 KFWB—Musical Bouquet.
 KWKW—Morning Melodies.
 KXLA—Sweet & Hot.
 KGER—Mizpah.
 8:30 KFI, KFSB—Smilin' Ed
 McConnell.
 KNX—Billie Burke.
 KHJ, KGB, KFXM, KVOE—
 Land of the Lost.
 KECA, KFMB—Wake Up and
 Smile.
 KMPC—Girl Scouts.
 ★KWEW, KFAC—News.
 ★KRRD—News, Music.
 KFOX—Children's Bible Hour

8:45 KMPC—Jr. Army on March.
 ★KFWB—News.
 KEAC—Show Time.
 KWKW—Sacred Heart.
 KFVD—Vocal Favorites.
 9 KFI—News.
 KNX—Theater of Today.
 KHJ, KGB, KFXM, KVOE—
 House of Mystery.
 KECA—Galen Druke.
 ★KMPC—News, Peter Potter.
 KFWB—Show Time.
 KXLA, KFVD—Waltz Time.
 ★KGFJ, KGER, KFSB—News.
 KFOX—Firebrands for Jesus.
 KRKD—Sagebrush Serenade.
 KWKW—Voice of China.
 KPRO—Fontana Hour.
 KFMB—Musical Varieties.
 9:05 KGER—Music.
 9:10 KGFJ—Kostelunetz Presents.
 9:15 KFI—Story of Music.
 KECA—Club Time.
 KFWB—Morning Melodies.
 KWKW—Kettles and Calico.
 ★KFVD—News.
 KFSB—Consumer Time.

9:30 KNX—Stars Over Hollywood.
 KHJ, KGB, KFXM, KVOE—
 Snow Village Sketches.
 KECA, KFMB—American
 Farmer.
 ★KFAC, KWKW—News.
 KGFJ—Opera Album.
 KXLA—Dancipation.
 KFVD—Show Tunes.
 KGER—Radio Revival.
 KFSB—Make Believe House.
 9:45 KFI—Reserve.
 KECA—Betty Moore.
 KFWB—Dick Haymes.
 KFAC—Musical Comedy.
 ★KRRD—News.
 KWKW—Wayide House.
 KFVD—Here Comes Parade.
 KGER—Music.

10 KFI, KFSB—National Farm
 and Home Hour.
 KNX—Grand Central Station
 ★KHJ, KGB, KFXM, KVOE—
 News, Glenn Hardy.
 KECA, KPRO—Symphonies
 for Youth.
 ★KMPC—News, Peter Potter.
 KFWB—Salvation Army.
 KFAC—Mid-morning Serenade.
 KGFJ—Racing News.
 KRKD—Battle of Baritone.
 KXLA—Tuninx Around.
 KWKW—Race Lineup.
 KFVD—Morning Serenade.
 ★KFOX, KGER—News.
 KFMB—Teen Time.
 10:05 KGER—Jack Neville.
 10:15 KHJ, KGB, KFXM, KVOE—
 Al Williams.
 KFWB—USO Grams.
 KGFJ—Serenade for You.
 KFAC—L. A. Medical Ass'n.

KRKD—Talk.
 KWKW—Western Serenade.
 KFOX—Rev. Emma Taylor.
 10:30 KFI—Veterans' Adviser, Lt.
 Com. Krum.
 KNX—County Fair.
 KHJ—Clinic Forum.
 ★KFWB—News.
 ★KWKW—News, Symphonic
 Strings.
 ★KFAC—World Panorama.
 KGFJ—Upbeat Session.
 KRKD—Music.
 KFXM, KGB, KVOE—Tic Toe
 Time.
 KGER—Sunshine Pastor.
 KFSB—Teenagers Club.
 KFMB—Sonneters Spotlight.
 10:45 KFI—Traffic Tribunal.
 KFAC—Musical Toast.
 KMPC—Home Chats.
 KFWB—Better Speech.
 KFAC—Pan Americana.
 KFOX—Firebrands' Children's
 Hour.
 ★KPRO, KFMB—News.
 KFXM, KVOE—Fun With
 Music.

11 KFI, KFSB—Let's Laugh,
 Ladies.
 KNX—Mary Leo Taylor.
 KHJ—30 Seconds to Go.
 KECA, KPRO, KFMB—
 Metropolitan Opera.
 ★KMPC—News, Teen Queen
 Club.
 KFWB—Al Jarvis.
 KFAC—Music for You.
 KGFJ—Stylinx in Blue.
 KRKD—Light Concert.
 KXLA—Midmorning Matinee.
 ★KFVD, KGER—News.
 KWKW—Sports.
 KFXM—Swing Intermission.
 KVOE—Voice of the Army.
 KGB—Fair Tales.
 11:15 KHJ, KGB, KVOE—Don
 McGrane Orchestra.
 KMTR—Song Showcase.
 KFVD—Musical Revue.
 KWKW—Moments of Melody.
 KGER—Gospel Story Hour.
 KFOX—Varieties.
 KFXM—Music With Appeal.
 11:30 KFI—The Baxters.
 KNX—Give and Take.
 KHJ, KGB, KFXM, KVOE—
 Opry House Matinee.
 KFAC—Theater of the Air.
 ★KWKW, KRKD—News.
 KGER—Music.
 KFSB—Deber Date.
 11:45 KFI—Parade of Stars.
 KFVD—Violet Schram.
 KWKW—Classified.
 KRKD—Vocal Varieties.
 KGER—Curbstone Forum.

12 KFI—Noon Farm Reporter.
 KNX—Assignment Home.
 KECA, KPRO, KFMB—Met-
 ropolitan Opera.
 ★KHJ—Broadway News.

★KMPC—News, Hemingway.
 KFWB—Make-Believe
 Ballroom.
 KFAC—Luncheon Concert.
 ★KGFJ, KFSB—News.
 KFVD—Luncheon Music.
 KRKD—Prairie Schooner.
 KXLA—Off the Record.
 KWKW—Blue Room.
 ★KGB, KVOE, KGER—News.
 KFXM—Hawallan Harmonies.
 12:05 KGER—Out of Bandbox.
 12:15 KFI—American World.
 KHJ—Doorway to Melody.
 KMPC—Automotive News.
 KVOE—Sinfonietta.
 ★KFXM, KFOX—News.
 KFSB—Orchestras of Nation.
 KGB—American Legion.
 12:30 KFI—Home Is What You
 Make It!
 KNX—The Three B's.
 KMPC—Bridge Club.
 ★KFWB—News.
 ★KWKW—News, Varieties.
 KGFJ—Easy Rhythm.
 KGB, KVOE—Men of Vision.
 KFXM—Off the Record.
 12:45 KHJ—Round Towner.
 KMPC—Musical Memories.
 KFWB—Al Jarvis.
 ★KFAC—News.
 KFVD—Violet Schram.
 KXLA—University of Calif.
 KFOX—Varieties.

1 KFI, KFSB—Doctors at Home
 KECA, KPRO, KFMB—Met-
 ropolitan Opera.
 KNX—Martin Block.
 KHJ, KGB, KVOE—L. A.
 County Symphonic Band.
 ★KMPC—News, Flyink Fleet.
 KFWB—Al Jarvis.
 KFAC—Melody Matinee.
 KGFJ—Intermission.
 KRKD—Music.
 ★KFVD, KGER—News.
 KXLA—Community Broad-
 casters.
 KWKW—Varieties.
 KFOX—Platter Pantry.
 KFXM—Sagebrush Serenade.
 1:05 KGER—Music.
 1:15 KXLA—Melody Matinee.
 KWKW—Income Tax.
 KFVD—Moods in Music.
 KFXM—Meet the Marines.
 1:30 KFI, KFSB—First Piano
 Quartet.
 KNX—Meet the Missus.
 KHJ—Coke Sesh.
 KMPC—Rhapsody in Rhythm.
 KGFJ—Among My Souvenir.
 KFVD—Hawallan Music.
 ★KRRD—News.
 ★KWKW—News, Jazz Concert.
 KFXM, KVOE—Southern
 Harmonizers.
 KFOX—Hal McIntyre's Orch.
 KGB—Income Tax.
 1:45 KHJ—Felix de Cola.
 KMPC—Los Angeles Police
 Band.
 KFVD—Vocal Varieties.
 KRKD—Singing Waiters.

KFXM, KGB, KVOE—Dance
 Orchestra.
 2 KFI—Out of the Deep.
 KNX—Philadelphia Orchestra.
 KHJ, KGB, KFXM, KVOE—
 Zee Manners.
 ★KECA—News.
 KFWB—Al Jarvis.
 ★KMPC—News, Bolero Time.
 KFAC—Memory Musicale.
 KXLA—Top Tune Time.
 KGFJ—Town Crier Presents.
 KRKD—Music for Millions.
 KFVD—Timely Tunes.
 KWKW—Club 1330.
 KGER—Long Beach Band.
 KFOX—Orkan Treasures.
 KFSB—Music of Moment.
 KPRO, KFMB—Tea and
 Crumpets.
 2:15 KECA—Tea and Crumpets.
 KHJ—Pulse of the City.
 KFOX—Public Bulletin.
 KRKD—Concert Melodies.
 KGB, KVOE—Quaker City
 Serenade.
 2:30 ★KFI, KFSB—John W.
 Vandercreek.
 KHJ—You Were There.
 KMPC—Curtain Calls.
 KFWB—Better Speech.
 ★KRRD—News, Music.
 KXLA—Victory Album.
 ★KWKW—News, Club 1430.
 KGER—Between the Lines.
 KPRO—Colton Hour.
 KFXM, KVOE—G. Gordon's
 Orchestra.
 KGB—San Diego Schools.
 2:35 KFWB—Melody Matinee.
 2:40 KGER—Long Beach Band.
 2:45 KFI—Tin Pan Alley.
 KXLA—Afternoon Varieties.
 ★KFVD—News.
 KRKD—Pan-Americana.
 KFSB—Unseen Enemy.

3 KFI—Scout Jamboree.
 KNX—Cross Section CIO.
 KECA—Saturday Serenade.
 KHJ, KGB, KFXM, KVOE—
 Cleveland Symphony.
 ★KMPC—News, Your Children
 and Their Songs.
 ★KFWB, KFSB, KGER—News.
 KFAC—Famous Musical
 Favorites.
 KXLA—Afternoon Varieties.
 KGFJ—Jackpot.
 KFVD—Popular Favorites.
 KWKW—Swing Session.
 KRKD—Matinee Melodies.
 KFOX—Varieties.
 KPRO—Red Hot and Blue.
 ★KFBM—News, Movie News.
 3:05 KGER—Music.
 3:15 KNX—People's Platform.
 ★KECA—Monitor Views News.
 KFWB—Musical Varieties.
 KXLA—Juke Box Matinee.
 KFOX—Hawaii Calls.
 KFSB—Rhapsody of the
 Rockettes.
 KFMB—Internal Revenue.
 3:30 KFI—Stars of Tomorrow.
 KECA, KFMB—Chester
 Bowles.
 KMPC—D'Artega Presents.
 ★KRKD—News, Music.
 KFOX—Hollywood Salon.
 KPRO—Campus Caboodle.
 KFSB—Tin Pan Alley.

3:45 ★KNX—The World Today.
 KECA, KFMB—Labor in
 the U. S. A.
 KMPC—Your Income Tax.
 KECA—Casa Cugat.
 KFVD—Rhumba Music.
 KWKW—Comby Time.
 KPRO—Red C Box Matinee.
 KFSB—Religion in News.
 KFOX—Longshoremen's
 Dispatch.
 4 KFI—Our Foreign Policy.
 KNX—Reserve.
 KHJ, KGB, KFXM, KVOE—
 Hawaii Calls.
 KECA, KFMB—It's Your
 Business.
 ★KMPC—News, This Day of
 Peace.
 KFWB—Gospel and Song.
 KXLA—Juke Box Matinee.
 KWKW—Reflections in Music.
 KGFJ—Swing Serenade.
 KFAC—Musical Masterpieces.
 KFVD—Piano.
 KRKD—Piano Paintings.
 ★KGER—News, All States.
 ★KFOX, KPRO—News.
 KFSB—Foreign Policy.
 4:15 KECA—Radio, American Way.
 KMPC—Spice of Life.
 ★KFVD—News.
 KRKD—Movieland Quiz.
 KGER—Music.
 KPRO—Merry-Go-Round.
 KFMB—San Diego Forum.
 4:30 KFI—Name Your Music.
 KNX—First Nighter.
 KHJ, KGB, KVOE—Treasury
 Dept. Program.
 KECA, KPRO—Teen Town.

SATURDAY Program Highlights

Morning Programs Appear in Lightface Type; Afternoon and Evening Programs in Boldface.

Variety	Outstanding Music
10:00—Grand Central Station, KNX.	10:00—Symphonies for Youth, KECA.
5:00—RCA Show, KFI.	11:00—Metropolitan Opera, KECA.
6:00—National Barn Dance, KFI.	1:00—L. A. County Symphonic Band, KHJ.
7:00—Judy Canova, KFI.	2:00—Philadelphia Orchestra, KNX.
7:30—Grand Ole Opry, KFI.	3:00—Cleveland Symphony, KHJ.
8:00—Dick Haymes, KNX.	4:00—Musical Masterpieces, KFAC.
9:00—11th Parade, KNX.	6:00—Musical Digest, KGFJ.
10:15—Hollywood Barn Dance, KNX.	6:30—Boston Symphony, KECA.
11:00—Jack Haley, KFI.	8:00—Evening Concert, KFAC.
	10:00—Lucky Lager Dance Time, KFAC.
	10:00—Eastside Show, KFWB.
Drama	Public Affairs
9:00—Theater of Today, KNX.	12:00—Assignment Home, KNX.
9:30—Stars Over Hollywood, KNX.	3:15—People's Platform, KNX.
4:30—Out of the Deep, KFI.	3:30—Chester Bowles, O.P.A., KECA.
4:30—First Nighter, KNX.	4:00—It's Your Business, KECA.
6:00—Hollywood Preview, KNX.	4:00—Our Foreign Policy, KFI.
8:30—Mayor of the Town, KNX.	
8:30—Life of Riley, KFI.	Quiz Programs
9:00—Gangbusters, KECA.	7:00—Quiz of Two Cities, KHJ.
9:00—Bill Lance, KFI.	8:00—Truth or Consequences, KFI.
9:30—Green Hornet, KECA.	8:30—Win Place or Show, KECA.
	Sports—Comment
	10:00—Race Lineup, KWKW.
	10:00—Racing, KGFJ.
	10:15—Harry Wimer, KECA.
	5:45—Race Results, KRKD.
	6:30—Santa Anita, KMPC.

- KMPC—Music With an Appeal.
- KFWB—Blind Artists' Guild.
- KGFJ—Orchestra du Jour.
- KRKB—Tunes of the Day.
- KFVD—90-90 Club.
- KWKW—Vocal Varieties.
- KFOX—Old Age Pensions.
- KFXM—Amusement News.
- KFSD—Name Your Music.
- 4:45—KHJ—Cavalcade of Stars.
- KMPC—Laugh With Music.
- KFWB—Western Stars.
- KWKW—Today at the Races.
- KFVD—Evening Serenade.
- *KRKB—News.
- KFXM, KGB, KVOE—I Was a Convict.
- KFMB—Melody on Parade.
- 5—KFI—RCA-Victor Show.
- KNX—Voice of the Moment.
- KPCA, KFMB, KPRO—Ronald Kemper.
- *KHJ, KVOE, KGER—News.
- *KMPC—News, Sports Roundup
- *KXLA—Juke Box Matinee.
- KFAC—Moments in Music.
- KWKW—Italian Melodies.
- KFVD—Bostick Sundown Roundup.
- KRKB—Songs of the Saddle.
- KGFJ—Jive at Five.
- KFSD—Columbia Record Shop
- KFOX—Sunshine Pastor.
- KFXM—Nancy's Book Corner.
- KGB—Key to City.
- 5:15—KNX—Discussion.
- KPCA, KPRO, KFMB—Harry Wiseman, Sports.
- KHJ, KGB, KFXM, KVOE—Canary Pet Shop.
- KMPC—News, Sammy Kaye.
- *KPCA—News.
- KGER—Your Army.
- 5:30—KFI, KFOX—News.
- *KNX—Harry Flannery.
- KBJ, KGB, KVOE—Harry Savoy Show.
- KPCA—Music With an Appeal.
- KMPC—Louise Vallon.
- KGFJ—Race Recap.
- KRKB—South Sea Serenade.
- KXLA—Future Pianists.
- KFXM—Intercollegiate Quiz.
- KGER—Music.
- KPRO—Famous Jury Trials.
- KFMB—Ray Garcia Show.
- KFSD—Person to Person.
- 5:45—KFI, KFSD—Elmer Peterson.
- *KNX—Bob Garred, News.
- *KPCA—News.
- KMPC—Bishop Stevens.
- KXLA—Moods in Melody.
- KGFJ—Show Time.
- KRKB—Race Results.
- KFOX—Bal Taharin.
- 5:55—KNX—Ned Calmer.
- 6—KFI, KFSD—National Barn Dance.
- KNX—Hollywood Preview.
- KPCA—Musical Playground.
- KHJ, KGB, KFXM, KVOE—Lenny It to the Girls.
- *KMPC—News.
- *KFWB, KGER, KFOX—News.
- KGFJ—Musical Digest 'til 8 p.m.

- KFAC—Music.
- KRKB—Early Dancette.
- KXLA—First Baptist Church.
- KPRO—Deep Purple.
- KFMB—San Diego Looks Ahead.
- 6:15—*KMPC—Paramount News.
- KFWB—Show Time.
- KFOX—Sacred Program.
- KPRO—Musical Playground.
- 6:30—KFI, KFSD—Can You Top This?
- KNX—That's a Good Idea.
- KECA, KPRO, KFMB—Boston Symphony Orchestra.
- KHJ, KGB, KFXM, KVOE—Break the Bank.
- KMPC—Santa Anita.
- KFWB—Music You Want.
- KXLA—Sweet Chariot Hour.
- KRKB—Show Tunes.
- KFOX—Hal's Memory Room.
- KGER—Lukin Valley Church.
- 6:45—KNX—Saturday Night Serenade.
- KRKB—Hollywood Tunesmiths
- 7—KFI, KFSD—Judy Canova Show.
- KECA, KPRO, KFMB—Boston Symphony.
- KHJ—Quiz of Two Cities.
- *KMPC—News, Echoes of Gay Nineties.
- KFAC—Dr. James Fifeid, Jr.
- KGFJ—Musical Digest.
- KXLA—Nazarene Church.
- *KRKB, KFXM, KVOE—News.
- KGB—Supper Date.
- *KGER—News, Dr. Anderson.
- 7:15—KNX—Celebrity Club.
- KRKB—Three-Quarter Time.
- KFXM—Dance Orchestra.
- 7:30—KFI, KFSD—Grand Ole Opry.
- KECA, KPRO, KFMB—Hay-loft Hoodlums.
- KHJ, KGB, KFXM, KVOE—Red Ryder.
- KMPC—Challenge to Youth.
- *KFWB—News.
- KFAC—First Baptist Church.
- KRKB—Do You Know?
- KXLA, KGER—Music.
- 7:45—KNX—The Story Teller.
- KPCA—Design for Death.
- KFWB—Piano Reflections.
- *KPCA—News.
- KPRO—Judge Gardner.
- 8—KFI, KFSD—Truth or Consequences.
- KNX—Dick Haymes Show.
- KHJ—Reserve.
- KECA, KFMB—Dick Tracy.
- *KMPC—News, Henningway.
- KFAC—American Sketches.
- KFSD—Evening Concert.
- KGFJ—Concert Encore.
- KXLA—Chapel Quartet.
- KPRO—Let's Waltz.
- KGB, KFXM, KVOE—Chicago Theater of the Air.
- *KGER—News, Music.
- 8:15—KMPC—Sports Roundup.
- KFWB—Story of Israel.
- KXLA—Adventures in Research.
- KPRO—Organ Melodies.
- 8:30—KFI, KFSD—Life of Riley.
- KNX—Lionel Barrymore.

- KECA, KPRO—Win, Place or Show.
- KHJ—The Avenger.
- KMPC—Music Box.
- *KFWB—News.
- KGFJ—Dancing Rhythm.
- KXLA—97th Street Corral.
- KFOX—County Barn Dance.
- KGER—Sunshine Pastor.
- KFMB—Sweet and Swink.
- 8:45—KFWB—Frances Anderson.
- KFMB—Sports Time.
- 8:55—*KNX—News, Carroll Alcott.

Now on KFI-9PM Saturdays

THRILLS!! CHILLS!!

ADVENTURES OF

BILL LANCE

PLANTERS salted PEANUTS



- 9—KFI, KFSD—Adventures of Bill Lance.
- KNX—Hit Parade.
- KECA, KPRO, KFMB—Gang Busters.
- *KHJ, KGB, KFXM, KVOE—News.
- *KMPC—News, Sammy Kaye.
- KFWB—Evening Serenade.
- KXLA—Pee Wee Hunt Orch.
- KGFJ—Saludos Amigos.
- *KGER—News, Sunshine Pastor
- 9:15—*KHJ, KGB—Norman Nesbitt.
- KFXM—Merchant Marine Heroes.
- KVOE—Smooth Performance.
- 9:30—KFI—Reserve.
- KHJ—Benny Strong Orch.
- KECA—Green Hornet.
- KMPC—Harry James' Orch.
- *KFWB—News.
- KXLA—County Barn Dance.
- KFXM, KVOE—Meet the Press.
- KGER—Music.
- KPRO—Biltmore Orchestra.
- KFSD—Rupert Hughes.
- KGB—Band of the Week.
- KFMB—Gus Arnheim Orch.
- 9:45—KNX—Don't You Believe It.
- KHJ—Songs of Good Cheer.
- KFWB—Sports Parade.
- KPRO—Memories of Melody.
- KFSD—High School Music.
- KGB—Dancetime.
- KFMB—Charlie Barnet Orch.
- 10—*KFI, KFSD—News.
- *KNX—Chet Huntley.
- KHJ, KGB, KFXM, KVOE—

Harry James' Orchestra.
KECA, KPRO—Casual Gardens Orchestra.

*KMPC—News, Rhythm Roundup.

EASTSIDE SHOW

10 TO 12 P. M.
Every Night Except Sunday

KFWB

- KFWB—Eastside Show.
- KFVD—Newsical, 3 Hours.
- KGFJ—Western Music.
- *KGER—News, Sister Fuller.
- KFAC—Lucky Lager Dance.
- 10:15—KFI—Cited for Valor.
- KNX—Hollywood Barn Dance.
- KFSD—Thomas Anthony.
- KFMB—Continental Room.
- 10:30—*KFI—News.
- KECA—Freddy Martin's Orch.
- KHJ—Meet the Press.
- KMPC—Candlelight and Silver.
- KXLA—Madison Civic.
- KGFJ—Swing It.
- Smith and
- Hired Hands.
- KXLA—Kas. KVOE—Henry King's Orchestra.
- KXLA—Rev. Ellettorpe.
- KFSD—Thomas Peluso.
- KPRO, KFMB—Ambassador Hotel.
- 10:45—KFI—Snow Time.
- KNX—Talk.
- 11—KFI—Jack Haley, Village Store.
- *KNX—Jim Wyatt.
- KHJ, KGB, KVOE—Chet Stewart's Orchestra.
- KECA—Fiesta Grande.
- *KMPC—News, Aragon Ballroom.
- KFWB—Eastside Show.
- KGFJ—Bine of Evelyn.
- KFAC—Lucky Lager Dance Time.
- KXLA—Painted Post.
- *KPRO—News of Tomorrow.
- *KGER—News, Club Modern.
- KFSD—Dance Orchestra.
- KFMB—Accent on Sports.
- KFXM—Random Requests.
- 11:15—KNX—Bob Crosby Orchestra.
- KECA, KPRO—Bal Tabarin Orchestra.
- KHJ, KGB, KVOE—King Cola Trio.
- KFMB—Cheatin' on Sandman.
- 11:30—KFI—Emil Coleman Orch.
- KNX—Al Donahue Orch.
- KHJ, KGB, KVOE—Chet Stewart's Orchestra.
- KMPC—Saturday Night Club.
- KXLA—Bandstand Revue.
- 11:45—KECA, KPRO—Club Morocco Orchestra.
- *KHJ, KGB, KVOE—News.
- 11:55—*KFI, KNX, KECA—News.

NEW CHURCH BROADCASTS

The First Congregational Church of Los Angeles is announcing two new programs each Tuesday and Friday at 11:30 a. m. over KFAC by the Church's new Minister of Radio, Dr. Albert W. Palmer. Dr. Palmer's broadcasts will deal with the personal and social phases of religion; Tuesday's programs are entitled "Religion and Current Events" and Friday's are "Religion and Life Situations." Questions will be welcomed, and will be answered over the air, by mail or by personal interview.

BACK ON BASIN STREET

There's a happy rumor around Radio Row that Paul Lavalle may revive his famous "Society of Lower Basin Street" program again. The rockin' "Memphis Five" appeared on Lavalle's NBC program, "Highways in Melody" recently and were greeted with enthusiasm by fans of Dixieland.

BULLDOG DRUMMOND III

Ned Wever, the current "Bulldog Drummond" in KHJ's serial is the third actor to play that role on the air. He followed George Coulouris and Santos Ortega in the part. Ronald Coleman, John Howard and Ray Milland have all played "Bulldog" on the screen.

FUTURE LOOKS DARK

Radio actor Paul Marion's last radio performance before he played a lead in a picture called "So Dark Our Night", was on ABC's "Dark Venture". Paul, who is tall, dark and handsome, hopes this omen is brighter than it sounds!

ON SAFE SIDE

Versatile Mel Blanc's one radio superstition is signing his own name on his radio script.

BUSINESS AND PLEASURE

KGFJ's manager, Thelma Kirchner, and husband William H. Smalley leave for an extended business trip this week. Their itinerary eastward includes stopovers at Denver, Des Moines, Chicago and New York, where after completion of business, they may take a little time out for pleasure, before returning home via Florida and New Orleans.

EXPENSIVE MUSIC

A check of the value of the instruments used in Don Voorhees' Bell Symphonic Orchestra on NBC's "Telephone Hour" shows that they total over "one hundred grand." They range in price from 10c to \$25,000. The first figure is what Don pays for the lead pencils with which he conducts the orchestra. The second figure is the value of Roman Totenburg's Stradivarius violin.

Young's Here

(Continued from Page 7)

lengthened into several years' stay. All of this was B.C. (Before California).

Has Bought Home

To keep the records straight, Alan made a brief appearance in these parts eight years ago. But Hollywood scared him and he hurried home. Only this time it looks as if he'll stay. He's just purchased a home.

At the moment, Mrs. Young is to join him soon and three-year-old Alanna and nine-month-old Alan David, whom he hasn't seen in five months, are to follow.

What time isn't spent in Alan's rehearsing for his air show is devoted to preparing for his first movie, a technicolor job for Twentieth Century-Fox, entitled "Margie." Were the movies surprised to discover that their find from the frozen north didn't ice skate! So every morning is now dedicated to skating lessons in a local ice palace where Alan confides "hours are spent on end."

The small fry of the rink think Mr. Y's tops. They're pleased to have a hand (although sometimes they get underfoot) in developing Alan's newest accomplishment and gently pick him up and dust him off numerous times each day.

He likes everybody and was once reprimanded for spending too much time in talking to strangers who accosted him. He attempted a business-like air and ignored a gentleman

(Please Turn to Page 39)



JUNIOR CONTINGENT

Eddy Duchin and gueststar Celeste Holm were discussing their children during a recent Kraft rehearsal. Celeste having remarked that her daughter was in New York and would be in bed and miss the program was answered by Duchin saying that eight-year-old Peter always waited up, no matter the hour, to hear his Dad.



WOMEN'S PROGRAM

Jane Judson, leading home economist and former assistant director of radio for the Office of Price Administration in Los Angeles, joins Warner Bros. station KFVB. Miss Judson takes a feature spot on re-vamped morning women's program, re-named "The Chef Milani Show," at 10:00 a. m. daily.



LISTENERS REQUESTS

Immediately following its "Musical Digest," two hour dinner hour concert each evening from six to eight, KGFJ is now giving "Concert Encores," requests from listeners inspired by the preceding program.

That Far-Away Look.



The gal with the wistful gaze is lovely Carol Stewart, who, besides being featured vocalist on Columbia network's "Beulah Show," frequently is involved in the comic situations on the popular Sunday show, which stars the versatile Marlin Hirt.

DANNY DRAWS NEW TIME



The dynamic Danny Kaye will be dispensing his special brand of comedy and song half an hour earlier on Columbia's "Danny Kaye Show" starting Friday, March 8.

Happy Combination



Two top-ranking CBS singers—Andy Russell and Frank Sinatra—find time for a little impromptu song and banter in CBS' Hollywood studios. Sinatra stars in his own Wednesday night show, while Russell is vocalist on CBS' Monday "Joan Davis Show."

Strictly Make-Believe



George Keane as Bill Roberts and Betty Winkler as Rosemary Dawson exchange "ersatz" marriage vows during a momentous installment of Columbia's "Rosemary" serial drama. The "Justice of the Peace" is actor Charles Webster.



Robert Burke, 14, towers head and shoulders above his colleagues on ABC broadcasts of the "Quiz Kids" program. Tallest youngster ever to appear on the air feature, Bob stands six feet two, without shoes.



Professor Quiz, the original quiz-master of radio, returns to the airwaves over ABC every Thursday evening in a lively quiz session, during which valuable prizes are awarded.

ALPHABETICAL PROGRAM FINDER

Note: Programs marked with an asterisk (*) are of the contest, quiz, or offer type. * Indicates programs of news and commentation.

Abbott & Costello	KFI, 7 p.m. Th	Collins Calling	KECA, 7:45 a.m. Sa	Glamour Manor	KECA, 9 a.m. M-F
Academy of Music	KFAC, 6:30 p.m. M-F	Commander Scott	KHJ, 10:15 a.m. Su	Grand Central Station	KNX, 10 a.m. Sa
Adventures of Bill Lance	KFI, 9:00 p.m. Sa	Contented Hour	KFI, 7 p.m. M	Grand Ole Opry	KFI, 2:30 p.m. Sa
Adventures of Tom Mix	KHJ, 5:45 p.m. M-F	Corn Shuckers Jubilee	KFI, 5:30 a.m. M-Sa	Great Americans	KFWB, 1:15 p.m. Su
Adventures of the Thin Man	KNX, 9 p.m. M-F	Counterspy	KECA, 2:30 p.m. Su	Great Gildersleeve	KFI, 6 p.m. Su
Album of Familiar Music	KFI, 6:30 p.m. Su	Country Church of Hollywood		Great Moments in Music	KNX, 7 p.m. W
*Alcott, Carroll	KNX, 8:35 p.m. M-Sa			Green Hornet	KECA, 9:30 p.m. Sa
Aldrich Family	KNX, 9 p.m. F	County Fair	KFAC, 8 a.m. Tu-Su	Guilding Light	KFI, 11 a.m. M-F
Allen, Fred	KFI, 5:30 p.m. Su	County Medical Assn	KNX, 10:30 a.m. Sa	Hill's Memory Room	KFOV, 6:30 p.m. M-Su
Al Pearce Show	KECA, 12 N, M-F	Count of Monte Cristo	KFAC, 10:15 a.m. Sa	Haley, Jack	KFI, 11 p.m. Su
American United	KFI, 11 p.m. Su	Crime Doctor	KHJ, 8 p.m. Tu	*Hardy, Glenn	KHJ, KGB,
American Forum	KHJ, 6:30 p.m. Tu	Crosby, Bob	KNX, 8 p.m. Su		KFXM, KVOE, 10 a.m.; 9 p.m. D
American Melody Hour	KECA, 9:30 a.m. Sa	Cross Section, CIO	KNX, 6:30 p.m. W	Funny Homes	KHJ, 3:15 p.m. M-F
American Sports Page	KECA, 4:30 p.m. Tu	*Cunningham, Bill	KHJ, 11:30 a.m. Su	*Harkness, Richard	KFI, 5 p.m. M, W, F
American Way Forum	KFI, 9:30 p.m. Tu	Curtain Time	KECA, 7 p.m. Th	Harrigan, Hop	KECA, 4:45 p.m. M-F
Amos 'n' Andy	KFI, 6 p.m. Tu	*Cutting, Dick	KNX, 7:30 a.m. Tu, Th, Sa	Harvest of Stars	KFI, 11 a.m. Su
Anderson Family	KECA, 7 p.m. W	Daley, Cass	KFI, 4:30 p.m. Su	Haunting Hour	KFI, 9:30 p.m. F
Andrews Sisters	KNX, 7:30 p.m. W	Dance Time (Lucky Lager)	KFAC, 10 p.m. M-Sa	Haven of Rest	KXLA, 8:30 a.m. M, W, F
*Answer Auction	KNX, 4:30 p.m. Su	Danny Kaye Show	KNX, 7 p.m. F	Hawaii Calls	KHJ, DLBS, 4 p.m. Sa
Art Baker	KFI, 10:45 a.m. M-F	Dark Venture	KECA, 9 p.m. Tu	*Hawk, Bob	KNX, 7:30 p.m. M
Art Baker's Notebook	KFI, 4:30 p.m. M-F	Daris for Dough	KECA, 1 p.m. Su	Hay, Bill	KHJ, 1:15 p.m. M-F
Armstrong, Jack	KECA, 5:30 p.m. M-F	Dashlell Hammett's Fat Man	KECA, 8:30 p.m. M	*Hayes, Sam	KFI, 7:45 a.m. M-Sa
Assignment Home	KNX, 12 N, Sa	Date With Judy	KFI, 5:30 p.m. Tu	Hayloft Hoedown	KECA, 7:30 p.m. Sa
Aunt Jenny	KNX, 8:45 a.m. M-F	David Harum	KFI, 8:45 a.m. M-F	Haymes, Dick	KNX, 8 p.m. Sa
*Aunt Mary	KFI, 3:30 p.m. M-F	*Davis, Elmer	KECA, 12 N Su; 8:15 p.m. Tu-W	Heatter, Gabriel	KHJ, DLBS, 6 p.m. M-F
Autry, Gene	KNX, 2:30 p.m. Su	Debber Date	KFSD, 11:30 a.m. Sa		5:45 p.m. Su
Ave Maria Hour	KGFJ, 9 p.m. Su	DeCola, Felix	KHJ, 1:45 p.m. Sa	Hebrew Christian Hour	KFOV, 10:45 a.m. M-F
Avenger	KHJ, 8:30 p.m. Sa	*Dehner, John	KFWB, 8 p.m. M-F	*Hemingway, Frank	KMPC, 12 m., 8 p.m. D
Bachelor's Children	KNX, 12:45 p.m. M-F	Design for Death	KECA, 7:45 p.m. Sa		KHJ, 7 a.m. M-Sa
Backgrounds for Living	KNX, 1:45 p.m. M, W, F	*Detect and Collect	KECA, 6:30 p.m. Th	*Henry, Bill	KNX, 5:55 p.m. M-F
Backstage Wife	KFI, 1 p.m. M-F	Dick Tracy	KECA, 5:15 p.m. M-F	Hildegard (Raleigh Room)	KFI, 8:30 p.m. W
Baker, Gene	KNX, 4 p.m. Tu, Th	*Dickason, Deane	KMPC, 8:15 p.m. Su	Hill Honor, the Barber	KFI, 12:30 p.m. Tu
*Balter, Sam	KECA, 12:30 p.m. Su	◆◆◆ Bell Roundup	KXLA, 12 m. M-F	Hill Parade	KNX, 9 p.m. Sa
Bandwagon	KFI, 4:30 p.m. Su	Dinner Dance	KMPC, 7:05 p.m. Su	Hobby Lobby	KNX, 6:30 p.m. Th
Baptist Brothers	KXLA, 8:30 a.m. T, Th	Don't Be a Sucker	KHJ, 5:30 p.m. Su	Hobby Hours	KECA, 6 p.m. Th
Barn Dance	KFI, 6 p.m. Sa	Don't You Believe It!	KNX, 9:45 p.m. Sa	Holly, Vera	KNX, 6 p.m. F
Barry Fitzgerald	KFI, 11:30 p.m. Tu	*Double or Nothing	KHJ, 6:30 p.m. Su	Hollywood Barn Dance	KHJ, 12:30 p.m. Su
Barrimore, Lionel	KNX, 8:30 p.m. Sa	*Doug Douglas	KRKD, 5:45 a.m., 6:30 a.m., 7:30 a.m. M-Sa	Hollywood Fan Magazine	KFI, 10:15 p.m. Sa
*Baukhage Talking	KECA, 11 a.m. M-F	Downey, Morton	KHJ, 9:15 a.m. M-F	Hollywood Spotlight	KFI, 10:30 a.m. M-F
*"Beulah"	KFI, KFSB, 11:30 a.m. Sa	Drake, Galea	KECA, 9 a.m. Sa; 12:15 p.m. Su	Hollywood Star Theater	KNX, 11:30 a.m. Su
Benny, Jack	KFI, 4 p.m., 9:30 p.m. Su	Drene Show	KFI, 7:30 p.m. Su	Hollywood's Presbyterian Ch'ch	KFWB, 8 p.m. Su
Bennett, Constance	KECA, 3:45 p.m. M-F	Dr. Christian	KNX, 8:30 p.m. W	Hollywood Preview	KFI, 6 p.m. Sa
Bergen, Edgar	KFI, 5 p.m. Su	*Dr. J. Q.	KFI, 7:30 p.m. M	Hollywood Theater	KFI, 9:30 p.m. M-Sa
*Better Half	KGB, KVOE, 4 p.m. Su	Dr. Paul	KFI, 8:30 a.m. M-F	Home Chats	KMPC, 10:45 a.m. M-Sa
Better Speech, KFWB	10:45 a.m., 2:30 p.m. Sa	Duffy's Tavern	KFI, 8:30 p.m. F	Home What You Make It	KFI, 12:30 p.m. Sa
Bible Institute	KRKD, KFOV, 8 a.m. M, W, F	Durante-Moore	KNX, 6:30 p.m. F	Hope, Bob	KFI, 7 p.m. Tu
*Big Sister	KNX, 9:15 a.m. M-F	Easy Aces	KNX, 4 p.m. M, W, F	Hopper, Hedda	KECA, 8:15 p.m. M
Big Town	KNX, 9 p.m. Tu	Eastside Show	KFWB, 10 p.m. M-Sa	Hour of Charm	KFI, 7 p.m. Su
Bill Gwynn Show	KHJ, 2:30 p.m. M-F	Eastside Serenade	KECA, 9:30 p.m. Su	Hour of Faith	KECA, 8:30 a.m. Su
Bill Hay Reads the Bible	KHJ, 1:15 p.m. M-F	Eddy, Nelson	KNX, 1:30 p.m. Su	*Housewives' Protective	KNX, 3 p.m. M-F
Bishop Stevens	KMPC, 5:45 p.m. Sa	Editor of the Air	KFVD, 12 N, M-F	*Hughes, John B.	KFWB, 6:15 p.m. M-F
Blind Artists Guild	KFWB, 4:30 p.m. Sa	Edwards, Cliff	KECA, 3:30 p.m. M-F	*Huntley, Chet	KNX, 10 p.m. D
Blonde	KNX, 8:30 p.m. Su	Ellery Queen	KECA, 9:30 p.m. W	Hymns You Love	KHJ, 11:15 a.m. M-F
Blue Jacket Choir	KNX, 8:05 a.m. Su	Enchantment	KECA, 8 p.m. Su	Hymns of All Churches	KECA, 1:45 p.m. M-F
Boston Blackie	KECA, 7:30 p.m. W	Eternal Light	KFI, 8 a.m. Su	I Was a Convict	KGB, KVOE, 4:45 p.m. Sa
Boston Symphony	KECA, 6:30 p.m. Sa	Ethel and Albert	KECA, 11:15 a.m. M-F	*Information, Please	KFI, 6:30 p.m. Su
Bowlers Sports Cast	KEAC, 5 p.m. Su	Exploring Concert	KFAC, 8 p.m. M-Sa	Ilka Chase	KHJ, 12:15 p.m. M
Bowles, Chester	KECA, 3:30 p.m. Su	Family Hour	KNX, 2 p.m. M	Inglewood Park Concert	KNX, 7:30 p.m. Tu
Bowron, Fletcher	KFI, 10:15 p.m. Th	Famous Jury Trials	KECA, 9 p.m. M	Inner Sanctum	KNX, 6 p.m. Tu
	KMPC, 6:45 p.m. Su	Famous Players	KHJ, 8 p.m. Th	Institute of Sports	KHJ, 9:30 p.m. M-F
Breakfast Club	KFWB, 8 a.m. W	Farm Reporter	KFI, 12 N, M-Sa	Institution for Blind	KMPC, 8:15 a.m. Su
*Break the Bank	KHJ, 6:30 p.m. Sa	Fashion Forum	KMPC, 1:45 p.m. Th	Invitation to Learning	KNX, 8:30 a.m. Su
Breneman's Breakfast	KECA, 9:30 a.m. M-F	Fibber McGee & Molly	KFI, 6:30 p.m. Tu	Island Venture	KNX, 7 p.m. Th
Brice, Fanny	KNX, 7:30 p.m. M-Su	*Fidler, Jimmy	KECA, 6:45 p.m. Su	Jack Berch Show	KECA, 1 p.m. M-F
Bridge Club	KMPC, 12:30 p.m. M-Sa		KHJ, 9:30 p.m. Su	Jack Kirkwood	KNX, 8 p.m. M-F
Bridge to Dreamland	KECA, 11:15 p.m. Su	Fiesta Grande	KECA, 9:30 p.m. M, 11 p.m. Tu-Sa	James Abbe Observes	KECA, 7:30 a.m. M-F
*Bride and Groom	KECA, 3 p.m. M-F	Fifield, J. W.	KFAC, 7 p.m. Sa	Jarvis, Al	KFWB, 11 a.m. M-Sa
*Broadway News	KHJ, 12 N, M-F; 5 p.m. M-F	Finger Tip Successes	KMPC, 8:15 a.m. Su	Joan Davis Show	KNX, 8:30 p.m. M
*Brown, Cecil	KHJ, 8 a.m. M-F	First Nighter	KNX, 4:30 p.m. Sa	Johnson, Erskine	KHJ, 12:15 p.m. M-F
Buildog Drummond	KHJ, DLBS, 10 p.m. M	First Presbyterian Ch	KMPC, 5:15 p.m. Su	Johnson, Floyd	KHJ, 12:15 p.m. M-F
Burke, Billie	KNX, 8:30 a.m. Sa	*Fisher, George	KECA, 2:45 p.m. M-F	Johnson, Floyd R.	KGER, 8:05 p.m. Su
Burns & Allen	KFI, 8:30 p.m. Th	*Fisher, Dr. Harold	KNX, 10:15 p.m. M, W, F	Jones & I	KFOV, 1:30 p.m. Su, 9:30 p.m. M
Burns, Bob	KFI, 6:30 p.m. Th	*Fletcher, Harry	KNX, 5:30 p.m. M-Sa		KECA, 8:30 p.m. Tu
Calendar of Tomorrow	KHJ, 4:45 p.m. M-F	*Fletcher, Graeme	KFI, 7 a.m. Tu, Th	*Jorgenson, Edward	KFI, 9:05 a.m. M-F
*Calmer, Ned	KNX, 5:55 p.m. Su, Sa	Floretta's Jewel Box	KFAC, 7:30 p.m. M-F		5 p.m. Tu, Th
Canary Pet Shop	KHJ, 5:15 p.m. Sa	Flying Public	KECA, 5:45 p.m. Tu	Joyce Jordan, M.D.	KFI, 3:15 p.m. M-F
Canova, Judy	KFI, 7 p.m. Sa	Ford Evening Show	KECA, 6 p.m. Su	Junior Town Meeting	KGER, 4:30 p.m. Th
*Can You Top This?	KFI, 6:30 p.m. Sa	Foreman Phillips' County Barn Dance	KFOV, 9 p.m. Su; 8:30 p.m. Sa	Just Plain Bill	KFI, 2:30 p.m. M-F
Captain Midnight	KHJ, 5:30 p.m. M-F	Forever Tops	KECA, 6:30 p.m. M	Kaye, Danny	KNX, 7 p.m. F
Carmichael, Hoagy	KFI, 6 p.m. M	*Foster, Cedric	KHJ, KFXM, KVOE, 11 a.m. M-F	Kaye, Sammy	KECA, 10:30 a.m. Su
Carnation Hour	KFI, 7 p.m. M	*Frazier Hunt	KHJ, 8:15 a.m. M-F	Kemper, Ronald	KECA, 5 p.m. Sa
Carrington Playhouse	KHJ, 8:30 p.m. F	Fred Waring	KFI, 8 a.m. M-F	*Kennedy, John	KECA, 10 a.m. Su,
Carson, Jack	KNX, 9 p.m. W	Fresh Up Time	KHJ, 8:30 p.m. W		2:30 p.m. M-F
Catholic Answers	KFWB, 7:45 p.m. Su	Front Page Farrell	KFI, 2:45 p.m. M-F	Kraft Music Hall	KFI, 6 p.m. Th
Catholic Hour	KFI, 3 p.m. Su	Funnies	KFWB, 8 a.m. Su	Kyser's College (Kay Kyser)	KFI, 7 p.m. W
Cavalcade of America	KFI, 8:30 p.m. M	Funny Paper Land	KFAC, 7:30 a.m. Su	Ladies, Be Seated	KECA, 12:30 p.m. M-F
Cavalcade of Sports	KECA, 7 p.m. F	Garden Guide	KECA, 9:45 a.m. Su	La Guardia, Florello	KECA, 6:30 p.m. Su
Cavalcade of Stars	KHJ, 4:45 p.m. F	Garred, Bob	KNX, 5:45 p.m. M-Sa	Lampighter	KXLA, 2 p.m. Su
Celebrity Club	KNX, 7:15 p.m. Sa	General Electric House Party	KNX, 1 p.m. M-F	Land of the Lost	KHJ, 8:30 a.m. Sa
Challenge to Youth	KMPC, 7:30 p.m. Sa	Gilbert & Sullivan	KFAC, 9:30 a.m. Su	*Larry Smith	KFSB, 9:15 a.m. M-F
	KXLA, 2:30 p.m. Su	Gillespie Garden Guide	KECA, 9:45 a.m. Su	*Lawton, Fleetwood	KECA, 6:45 a.m. M-Sa
Chapel Quartet	KFI, 10:15 p.m. Su				KFI, 7:15 a.m., 8:15 p.m. M-F
Chicago Roundtable	KFI, 9 a.m. Su			*Layman's Views of News	KFI, 10 a.m. Su
Chicago Thunder	KGB, KFXM, 8 p.m. Sa			Leave It to the Girls	KHJ, 6 p.m. Sa
Children's Bible Hour	KFOV, 8:30 a.m. Sa			Legion Fights	KMPC, 10 p.m. F
Christian Science	KMPC, 6:15 p.m. Su			Let's Pretend	KNX, 8:05 a.m. Sa
Christian Science	KFOV, 7 p.m. Su			*Lewis, Fulton	KHJ, 4 p.m., 9:45 p.m. M-F
Church of the Air	KNX, 7 p.m. F			Liberal Catholic Hour	KFAC, 9 a.m. Su
Cisco Kid	KHJ, KGB, 7:30 p.m. M, W, F			Life Can Be Beautiful	KNX, 10 a.m. M-F
Citizens' Forum	KNX, 9:30 p.m. Th			Life of Riley	KFI, 8:30 p.m. Sa
Civora Group	KFOV, 2:15 p.m. Su			Light of the World	KNX, 8:30 a.m. M-F
Cleveland Symphony	KHJ, 3 p.m. Sa				
*Close, Upton	KHJ, KGB, 7:15 p.m. Tu				
Coke Best	KHJ, 1:30 p.m. Sa				

Lindlahr, Victor. KHJ, 8:45 a.m. M-F
 Listening Post. KECA, 11:30 a.m. Tu-F
 *Listener's Digest. KXLA, 1:30 p.m. M-Sa
 *Living in Hollywood. KFI, 9:40 a.m. M, W, F
 Lombardo, Guy. KECA, 6 p.m. M, W, F
 Lone Ranger. KFI, 1:30 p.m. M-F
 Lorenzo Jones. KGER, 1:30 p.m. Tu
 *Lucky Lady. KEAC, 10 p.m. M-Sa
 Lucky Lager Dance Time. KECA, 8 p.m. M-Th
 Lutheran Hour. KHJ, 9:30 a.m. Su
 Lutheran Gospel Hour. KXLA, 5 p.m. Su
 Lux Radio Theater. KNX, 6 p.m. M
 Magazine Preview. KHJ, 11:45 a.m. Su
 Main Line. KHJ, 8 p.m. W
 Maistie. KNX, 7:30 p.m. F
 Make Believe Ballroom. KFWB, 11 a.m. M-Sa
 Ma Perkins. KFI, 12:15 p.m. M-F
 *Malone, Ted. KECA, 10:15 a.m. M-F
 Manhattan Merry-Go-Round. KFI, 6 p.m. Su
 Man Named Jordan. KNX, 5:30 p.m. Su
 Mandrake, Magician. KGER, 3:45 p.m. M, W, F
 Manners, Zeke. KHJ, KGB, 2 p.m. M-F
 *Manning, Knox. KNX, 5 p.m. M-F
 Market Report. KMPC, 8:15 a.m. M-Sa
 *Marty, Gil. KECA, 10 a.m. M-F
 1:30 p.m. M-F
 Mason, Perry. KNX, 11:15 a.m. M-F
 Masquerade. KFI, 11:45 a.m. M-F
 Maxwell, Elsa. KHJ, 3:45 p.m. M
 May, Foster. KECA, 11:45 a.m. M-F
 Mayor of Town. KNX, 8:30 p.m. Su
 McCarthy, Charlie. KECA, 7:45 p.m. Th
 McCoy, George. KECA, 8 a.m. M-F
 McNeill's Breakfast Club. KECA, 8 a.m. M-F
 Mediation Board. KHJ, 5 p.m. Su
 *Meet the Missus. KNX, 2:30 p.m. M-F
 1:30 p.m. Su
 Meet Me at Parky's. KFI, 7:30 p.m. Su
 Meet the Stars (George Fisher). KFOX, 7:15 p.m. M-F
 Message of Israel. KECA, 7 a.m. Su
 Metropolitan Opera. KECA, 11 a.m. Su
 Michael Shayne. KHJ, 8 p.m. M
 Midnight Flyer. KFI, 12 p.m. M-Sa
 Mild and Mellow. KHJ, 12:30 p.m. M-F
 Milan. KFWB, 10 a.m. M-F
 *Miller, Rex. KHJ, KGB, 9:15 p.m. Su, M, W, F
 KHJ, 4:15 p.m. M-F
 Mirandy. KFI, 10 a.m. Tu
 KECA, 8:15 a.m. Su
 Miracles of Science. KFOX, 6:15 p.m. M, W, F
 Mitchell's Scrapbook. KFI, 10 a.m. M, W
 *Money on the Line. KNX, 3:30 p.m. Su
 Morgan, Henry. KECA, 7:30 p.m. Tu
 Morrisou, Chester. KECA, 6:53 p.m. M-F
 Morning Bible Hour. KFOX, 8:30 a.m. Su
 Mother's Album. KMPC, 6:30 p.m. Su
 Mr. and Mrs. North. KFI, 9 p.m. W
 Mr. District Attorney. KFI, 6:30 p.m. W
 Mr. Keene. KNX, 4:30 p.m. Th
 Munson, Ona. KNX, 9:55 p.m. F
 Murder Is My Hobby. KHJ, 1 p.m. Su
 Murder Will Out. KECA, 9:30 p.m. Tu
 Murray, Johnny. KNX, 8 a.m. M-F
 *Morrow, Edward. KNX, 10:45 a.m. Su
 Music of Manhattan. KECA, 4:30 p.m. M-F
 Music Supreme. KMPC, 8:30 p.m. M-F
 Music Hall. KMPC, 10 a.m.-12 N M-F
 Musical Masterpieces. KFAC, 4 p.m. M-F
 Musical Milestones. KFI, 10:30 a.m. Su
 Musical Digest. KGFJ, 6 p.m. M-Sa
 Musical Scrapbook. KFI, 10 a.m. M, W
 My Brother's Blood. KNX, 10 a.m. Su
 My True Story. KECA, 10:30 a.m. M-F
 Mystery Chef. KHJ, 9:45 a.m. M-F
 Mystery House. KECA, 9:30 p.m. Th
 Mystery Theater. KFI, 7 a.m. F
 *Name That Song. KHJ, 7:30 p.m. Su
 National Barn Dance. KFI, 8 p.m. Su
 National Hour. KFI, 1 p.m. Su
 National Radio Pulpit. KFI, 7 a.m. Su
 National Vespers. KECA, 11:30 a.m. Su
 NBC Symphony. KFI, 2 p.m. Su
 *Neshilt, Norman. KMPC, 6 p.m. M-F
 5 a.m. M-F, 12:15 p.m. M-F
 KHJ, DLBS, 9:15 p.m. Su
 KECA, 9:25 p.m. M-F
 *News of Tomorrow. KECA, 11 p.m. Su
 *Newsical. KFVD, 10 p.m.-1 a.m. Su-Sa
 New York Philharmonic. KNX, 12 N Su
 Nichols, Bob. KECA, 1:15 p.m. M-F
 Nick's Oddities. KHJ, KGB, 10:15 a.m. Tu, Th
 *Noah Webster Says. KFI, 9:30 p.m. Th
 Old Age Pensions. KFOX, 4:30 p.m. M-Sa
 One for the Book. KNX, 1:45 p.m. Tu, Th
 KNX, 4:30 p.m. W
 One Man's Family. KFI, 12:30 p.m. Su
 One Woman's Opinion. KECA, 11:30 a.m. M
 Open Forum. KMPC, 9 p.m. Su
 Otis, Don. KMPC, 8:30 a.m., 2:05 p.m.,
 5:45 p.m., 7:05 p.m. M-F
 Our Gal Sunday. KNX, 9:45 a.m. M-F
 Ozzie & Harriet. KNX, 3 p.m. Su
 Pacific Lutheran Hour. KFWB, 9:30 p.m. Su
 Pacific Story. KFI, 11:15 p.m. Su
 Parsons, Louella. KECA, 6:15 p.m. Su
 Pasadena Community Playhouse. KXLA, 6 p.m. W
 Pasadena Presb. Church. KMPC, 11 a.m. Su

*Pearson, Drew. KECA, 4 p.m. Su
 People Are Funny. KFI, 6 p.m. F
 Pepper Young's Family. KFI, 12:30 p.m. M-F
 *Peter de Lima. KFWB, 2 p.m. Su; 7:30 p.m., 9 p.m. M-F
 KFAC, 3 p.m. Su
 *Peterson, Elmer. KFI, 5:45 p.m. W-Sa
 *Philadelpia Orchestra. KNX, 2 p.m. Su
 *Philp Morris Folies. KFI, 8:30 p.m. Tu
 Fluno Playhouse. KECA, 1:30 p.m. Su
 *Pierce, Janus. KECA, 11:15 a.m. Su
 Pilgrims Hour. KHJ, 9 a.m. Su
 *Portia Faces Life. KFI, 2:15 p.m. M-F
 Potter, Peter. KFWB, 9:30 a.m.-12 N. Su
 *KMPG, 3:45 p.m. M, W, F; 9:05 a.m. Su
 Powder Box Theater. KNX, 7:30 p.m. Th
 *Pringle, Nelson. KNX, 7:45 a.m. M-F
 Pro-Football. KWKW, 2 p.m. Su
 Public Service. KRKD, 2 p.m. M-F
 Pulse of the City. KHJ, 2:15 p.m. Su
 Quaker Breakfast Parade. KHJ, 7:30 a.m. M-Sa
 Queen for a Day. KHJ, 11:30 a.m. M-F
 *Quick As a Flash. KHJ, 2:30 p.m. Su
 *Quiz Kids. KECA, 8:30 p.m. Su
 Quiz of Two Cities. KHJ, 7 p.m. Sa
 Races. KGFJ, 10 a.m. to 6 p.m. D
 Race Results. KRKD, 5:45 p.m. M-Sa
 Racing Line. KWKW, 10-10:45 a.m. M-Sa
 Radio Auction Gallery. KHJ, 7 p.m. W
 Radio Bible Class. KHJ, 7 a.m. Su
 Radio Hall of Fame. KECA, 3 p.m. Su
 Radio Readers Digest. KNX, 11 a.m. Su
 *State of Week. KHJ, DLBS, 8:45 p.m. Su
 *Real Life Stories. KHJ, 6:15 p.m. M-F
 Record Room. KMPC, 2:05 p.m. M-F
 *Red Hyder. KHJ, 7:30 p.m. Tu, Th, Sa
 Retribution. KECA, 6:15 p.m. Th
 *Reynolds, Quentin. KHJ, 3:45 p.m. Su
 *Richfield Reporter. KFI, 10 p.m. Su-F
 Right to Happiness. KFI, 12:45 p.m. M-F
 Rise & Shine. KHJ, 6 a.m. M-Sa
 Road of Life. KNX, 10:45 a.m. M-F
 KFI, 3 p.m. M-F
 *Rogue's Gallery. KHJ, 8:30 p.m. Th
 Romance. KNX, 8:30 p.m. Tu
 Romance of Helen Trent. KNX, 9:30 a.m. M-F
 Romance of Highways. KHJ, 8 p.m. Su
 KGB, KEXM, KVOE, 10:15 a.m. Su
 Romance of the Ranches. KNX, 9:30 p.m. Su
 *Rosemary. KNX, 11:30 a.m. M-F
 *Ronda Towner. KHJ, 10:15 a.m. F
 Salt Lake Tabernacle. KNX, 9 a.m. Su
 *Saludos Amigos. KGFJ, 9 p.m. M-F
 Salvation Army. KFWB, 10 a.m. Su
 Saturday Night Serenade. KNX, 6:45 p.m. Su
 Savoy, Harry. KHJ, 5:30 p.m. Su
 Saturday Serenade. KECA, 3 p.m. Su
 Say It With Music. KGFJ, 12 N. Su
 KHJ, 10:15 p.m. M-F
 School of the Air. KNX, 2 p.m. M-Sa
 *Science of Mind. KFWB, 10:45 a.m. M-F
 Scout Jamboree. KFI, 3 p.m. Sa
 *Screen Guild Players. KNX, 7 p.m. M
 Scully, Frances. KECA, 1:30 p.m. Tu
 Second Mrs. Burton. KNX, 11 a.m. M-F
 Sewing School. KMPC, 8:45 p.m. Tu
 Shady Valley Folk. KVOE, 9:45 a.m. M-F
 Sherlock Holmes. KHJ, 8:30 p.m. M
 *Shirley, William. KNX, 2:45 p.m. Su
 Share, Dinah. KFI, 9 p.m. Th
 *Slimus, Glany. KNX, 8:30 p.m. F
 Sinatra, Frank. KNX, 6 p.m. W
 Sing, America, Sing. KHJ, 10:30 p.m. M-F
 Skelton Scrapbook. KFI, 7:30 p.m. Tu
 *Smilin' Ed McConnell. KFI, 8:30 a.m. Su
 Smile Time. KHJ, KGB, 2:15 p.m. M-F
 Smith, Kate. KNX, 9 a.m. M-F
 KNX, 9:30 p.m. F
 Smith, Norwood. KNX, 4:45 p.m. W, F
 Songs of Good Cheer. KHJ, 9:45 p.m. Sa
 Song For You. KMPC, 8:30 a.m. M-F
 Songs of the Nations. KECA, 2 p.m. Su
 So the Story Goes. KHJ, 10:45 p.m. M-F
 *Spear, Frederick. KXLA, 3 p.m. Su
 Sports Highlights. KMPC, 9 p.m. Tu-F
 Sports Newsreel. KFI, 7:30 p.m. F
 Sportsmen's Club. KECA, 8:30 p.m. W
 Spotlight Bands. KHJ, DLBS, 6:30 p.m. M, W, F
 *Standard Hour. KFI, 8:30 p.m. Su
 *Stars Over Hollywood. KNX, 9:30 a.m. Su
 Stars of Tomorrow. KFI, 3:30 p.m. Su
 *Start Day Singing. KMPC, 7:30 a.m. M-Sa
 Steele, Ted. KMPC, 4:05 p.m. M-F
 *Stella Dallas. KFI, 1:15 p.m. M-F
 *Sterling, Dr. Wallace. KNX, 10:15 p.m.
 Tu, Th, Su
 Stone, Cliff. KFVD, 7:15 a.m. M-Sa
 Story of Israel. KFWB, 8:15 p.m. Su
 Story of a Star. KECA, 6:30 p.m. Tu
 Strange As It Seems. KGFJ, 1 p.m. Su
 Strollin' Tom. KFAC, 8:30 a.m. Su
 KFWB, 9:15 p.m. Tu-F; 2:15 p.m. Su
 Styles, Hal. KFWB, 3:30 p.m. Su
 Sunday Evening Club. KFAC, 9 p.m. Su
 Sunday Eve Party. KECA, 3:30 p.m. Su
 Sunrise Salute. KNX, 8:15 a.m. M-Sa
 *Supper Club. KFI, 8 p.m. M-F
 *Superman. KHJ, 5:15 p.m. M-F
 Suspense. KNX, 9 p.m. Th
 Sweetheart Time. KHJ, 10:30 a.m. Su
 *Swing, Raymond Gram. KECA, 4:15 p.m.,
 10:30 p.m. M-F
 Symphonies for Youth. KECA, 10 a.m. Sa
 *Take it or Leave It. KNX, 7 p.m. Su

Take It Easy. KHJ, 8:30 a.m. M-F
 Tapestry of Life. KNX, 9:30 p.m. Tu
 Taylor, Henry J. KHJ, KGB, 7 p.m. M, F
 Taylor, Mary Lee. KNX, 11 a.m. Sa
 Teena Queen Club. KMPC, 11:05 a.m. Sa
 Teena Timers Club. KFSO, 10:30 a.m. Sa
 Teen Tunes. KECA, 4:30 p.m. Su
 Teen Tune Seah. KHJ, 1:30 p.m. Su
 Telephone Hour. KFI, 9 p.m. M
 *Tello-test. KHJ, 1:45 p.m. M-F
 Tena & Tim. KNX, 11:45 a.m. M-F
 Terry and the Pirates. KECA, 5 p.m. M-F
 Texaco Theater. KNX, 6:30 p.m. Su
 That's a Good Idea. KNX, 6:30 p.m. Sa
 Theater Guild. KECA, 7 p.m. Su
 Theater of Today. KNX, 9 a.m. Sa
 The Baxters. KFI, 11:30 a.m. Sa
 The Falcon. KHJ, 8:30 p.m. Tu
 The Shadow. KHJ, 2 p.m. Su
 The Sheriff. KECA, 6:30 p.m. F
 The Story Teller. KNX, 7:45 p.m. Su
 *Thirty Seconds to Go. KHJ, 11 a.m. Tu, Th, Sa
 *This Changing World. KHJ, 1:30 p.m. M-F
 4 p.m. Su
 This Is My Best. KNX, 6:30 p.m. Tu
 This Woman's Secret. KFI, 4 p.m. M-F
 Thomas, John Charles. KFI, 11:30 a.m. Su
 *Thompson, Bill. KECA, 7 p.m. M
 Those Websters. KHJ, 3 p.m. Su
 Three B's. KNX, 12:30 p.m. Sa
 Three Men on a Mike. KFWB, 2:30 p.m. M-F
 Through a Woman's Eyes. KNX, 5:15 p.m. M-F
 *Thlammok Kitcher. KFI, 10 a.m. F
 Tin Pan Alley. KFI, 2:45 p.m. Su
 *Tinney, Cal. KECA, 10 p.m. M-F
 Time to Smile. KFI, 6 p.m. W
 Today in History. KMPC, 12:45 p.m. M-F
 Today in Sports. KGER, 6:15 p.m. M-F
 Today's Children. KFI, 11:15 a.m. M-F
 Town Meeting. KECA, 8:30 p.m. Th
 Traffic Tribunal. KFI, 10:45 a.m., 5 p.m. Su
 Transatlantic Call. KNX, 9:30 p.m. Su
 Treasure Hour of Song. KHJ, 6:30 p.m. Th
 Treasury Salute. KECA, 8 a.m. Sa
 KFI, 11:30 p.m. M
 True Detective. KHJ, 1:30 p.m. Su
 *Truth or Consequence. KFI, 8 p.m. Su
 Tuesday at Nine. KFI, 9 p.m. Tu
 Twenty Questions. KHJ, 8 p.m. Su
 Twilight Tales. KMPC, 4:45 p.m. Tu, Th
 Two-Ton Baker. KHJ, 7:30 a.m. M-Sa
 *Union Rescue Mission. KFWB, 8:30 a.m. Su
 Valiant Lady. KNX, 8:15 a.m. M-F
 *Van, Lyle. KHJ, 9 a.m. M-F
 *Vandercreek, John W. KFI, 2:30 p.m. Sa
 Vets Talk It Over. KFWB, 7 p.m. Su
 Voice of Calvary. KXLA, 10 p.m. Su
 Voice of Firestone. KFI, 5:30 p.m. M
 Voice of Health. KFAC, 9:15 a.m. M-F
 Voice of Mexico. KWKW, 6 a.m. M-F
 Voice of the Moment. KNX, 5 p.m. Sa
 Voice of Prophecy. KHJ, KGB, KVOE, 8:30 a.m. Su
 Vox Pop. KNX, 9:30 p.m. M
 Wake Up and Smile. KECA, 8:30 a.m. Sa
 Waltz Time. KFI, 6:30 p.m. F
 Want to Be in Radio? KFWB, 3:30 p.m. Su
 Waring, Fred. KFI, 8 a.m. M-F
 Washington Inside Out. KECA, 11 a.m. Su
 *Weird Circle. KECA, 9:30 p.m. W
 *Webb, Carveth. KFI, 10:30 p.m. M-F
 *Welles, Orson. KECA, 10:15 a.m. Su
 Wesley Radio League. KMPC, 8:30 a.m. Su
 KHJ, KGB, KVOE, 8 a.m. Su
 Westinghouse Hour. KFI, 11:30 a.m. F
 What Do You Say? KFI, 10:15 a.m. M-W, F
 What's Doin', Ladies. KECA, 2 p.m. M-F
 *Wheeler, Burrill. KNX, 3 p.m. M-F
 12:30 p.m. M-F
 When a Girl Marries. KFI, 2 p.m. M-F
 Whistler. KNX, 9 p.m. M
 *Whiteman, Paul. KECA, 6:30 p.m. M
 *Whoa Bill Club. KFAC, 5:30 p.m. M-F
 *Wildor, Alvin. KFI, 10 a.m. Su
 *Williams, Al. KHJ, 10:15 a.m. Sa
 *Win, Place or Show. KECA, 8:30 p.m. Sa
 *Winchell, Walter. KECA, 6 p.m. Su
 KHJ, 8:30 p.m. Su
 *Winner Take All. KNX, 4:30 p.m. Su
 *Winter, Evelyn. KNX, 1:30 p.m. M-F
 *Wisner, Harry. KECA, 5:15 p.m. Sa
 *Woman of America. KFI, 3:45 p.m. M-F
 *Woman in White. KFI, 11:30 a.m. M-F
 *Women's Page. KFWB, 4 p.m. M, W, F
 *Women's Exchange. KMPC, 9:15 a.m. M-F
 *Woman's World. KXLA, 10:30 a.m. M-F
 *Woody Herman Show. KECA, 8 p.m. F
 *Word of Prophecy. KGER, 6:05 p.m. Su
 *World Panorama. KFAC, 10:30 a.m. M-Sa
 *World Today. KNX, 3:45 p.m. M-Sa
 *World Tomorrow. KGB, 11:45 a.m. Su
 *Wyatt, James. KNX, 11 p.m. M-Sa
 *You're There. KHJ, 2:30 p.m. Su
 *Young, Alan. KECA, 9 p.m. F
 *Young Artists Competition. KFI, 9:30 p.m. M
 *Young, Norma. KHJ, 3:15 p.m. M-F
 *Young, Dr. Malone. KNX, 10:30 a.m. M-F
 *Young Wilder Brown. KFI, 1:45 p.m. M-F
 *Young People's Church of the Air. KHJ, 7:30 a.m. Su
 *You're in the Act. KNX, 12 m. M-F
 *Your Hit Parade. KNX, 9 p.m. Su
 *Your Hope Chest. KNX, 4 p.m. M-F
 *Your California Home. KMPC, 9:05 a.m. M-F
 *Your Home. KMPC, 4:30 p.m. M, W, F



FAVORITE. Talented Bee Benaderet is a favorite of NBC listeners in her role of Mrs. Carstairs on Fibber McGee & Molly every Tuesday at 6:30 p.m. She is also heard as Eve Goodwin on the Sunday evening "Great Gildersleeve" program, aired at 8:00 p.m. (PST).



RECEIVES AWARD. Larry Smith, NBC commentator, is presented with U. S. Treasury Award by A. T. Hibbard (R), chairman of the Montana War Finance Committee. Smith won the award for his tour of Montana cities in connection with the 7th War Loan Drive. Presentation was made on Larry's news program which is aired Mon. through Fri. at 9:15 a.m. (PST).

To Wednesday



Columbia's "Bob Crosby Show" moves from Tuesdays to Wednesdays starting March 6.



Lewis J. Valentine, former Police Commissioner of N. Y. now heard as commentator on ABC's "Gangbusters", cuts the 10th anniversary cake of the show's advent on the air. Mr. Valentine has recently been called to Japan by Gen. MacArthur for the purpose of reorganizing the police and fire systems of that country.

OUR YEARLY BILL

By B. J. Hammer

*From One Sports Fan to Another—
Bill Stern Tells Radio Listeners the
Thrills of Major Sportscasting*

Friday 7:30 p.m.
NBC-RFI-KFSD

THERE'S ONLY one thing wrong with talking to Bill Stern. It just can't last long enough!

Bill comes to California once a year to broadcast the Rose Bowl game and already we're starting to look forward to next year! All he ever sees of our favorite state is football season—then back to New York until Rose Bowl time rolls around again. This has been going on for nine years.

How did this year's game stack up? Well, according to expert Stern, it was a better than average football game, but not among the best of the Bowl classics.

Though Bill is a phenomenal advertiser, the preparations for the Pasadena event are far from spur of the

moment. The minute the teams have been determined, he contacts the graduate managers of both sides and gets complete name lists and biographical material on the first, second and third teams, and color stories on the coaches and colleges. He charts the teams and memorizes all his material.

"It takes me about eight hours to memorize it all," Bill explained. "For instance, this year S.C. brought forty-eight players and Alabama brought thirty-four. Alabama used every man it brought, so you can see that I have to keep up on every player. The last time Notre Dame played the Bowl it brought a hundred and six players!" Stern does have slips typed with several lines of information about the players pinned on a board above him, but he doesn't get much chance to refer



FAST-TALKING BILL STERN has covered every major sporting event in the last decade. Football's his specialty, but he's looking forward to describing the resumption of the Indianapolis races this summer.

to them. "Things happen too fast," he smiled. "If there's something happening and the crowd starts to roar, the radio audience can hear them and it wants to know what's going on that instant. I can't often take time out to refer to my notes."

Likes Close Score

Football is Bill's favorite sport and

(Please turn to Page 39)

THIS IS BILL'S SET-UP at the Rose Bowl classic. Material on the players is thumb-tacked to the window frame. On the ground are spotters relaying developments from all parts of the field. Bill usually spends just enough time in California to cover the Bowl game, this year he stuck around a while longer and described the L. A. Open Golf Tournament.





If You're About To Issue Those Wedding Invitations, KNX Invites You to Compete for

The "Hope Chest"

▲ ASSISTANT to the producer, Fred Kroemer; producer, Gordon Hughes; and emcee Jimmy Wallington are shown hard at work trying to find room for the mangle which will be given away on "Hope Chest". —CBS Photos

Sunday, 4 p.m.
KNX

ON THE THIRD floor of CBS' bustling Hollywood Station there's a room packed full of enough post-war "can't gets" to make Mrs. Housewife happy for life. There are irons, mixmasters, vacuum cleaners, sheer nylons, blankets, shirts, furs, solid silver serv-

ices, and G. E. mangles. Many more mysterious things tucked away in boxes of all sizes are revealed, on occasion, to pique the peeper's curiosity.

Guardian (Santa Claus would be a more appropriate title) of the aforementioned "goodies," is a handsome young man named Fred Kroemer. He is assistant to producer Gordon Hughes, who, in turn, is re-

sponsible for the Sunday airer, "Hope Chest." And all of those wonderful items comprise the hope chest.

It all began with an idea from writer, ex-radio man Roy Maypole. Maypole, you will recall, deals largely with veteran rehabilitation. Said Roy, "We all know that love stories have been the best sellers

▼ THIS LUCKY couple walked off the stage with a lovely bath mat, a luncheon set—and one of those very hard-to-get items, an electric mixer.

▼ ANOTHER LUCKY "Hope Chest" couple received a beautiful satin comforter, lingerie and a brand new electric iron. They also won the hope chest.



throughout the ages. Well, I wanted to combine an audience participation quiz show with sweet and laughable anecdotes. And so the idea for the show evolved from the dreams and plans of couples who are soon to be married."

Several weeks ago, "Hope Chest," with Jimmy Wallington billed as "everybody's best man," made its ether debut. The audiences thought it was grand fun. This was experienced Wallington's first participation show and he wasted no time in starting the ball rolling.

Full Chest

Four couples are interviewed each week by Wallington. Five Chancellors of Cupid's Court (picked from the audience beforehand) decide upon the most appealing couple (determined entirely by their story) and elect them Cupid's Couple. This lucky twosome walks away with the afternoon's Hope Chest, which is packed with approximately \$1,000 worth of gifts.

A generous angle of the show is the fact that no couple goes unrewarded. After each interview, the boy and girl are amply gifted, with nobody going home empty-handed.

Kroemer, Hughes, Wallington, and Maypole work from broadcast to broadcast, and at this writing, some fifty letters are weekly pouring in requesting interviews. The only requisite asked of the couples is that they are prospective bride and groom.

At the pair's convenience they are interviewed by the four above-named gentlemen. Decision of the judges rests upon the pathos or comedy sit-



HERE WE HAVE a view of the Hope Chest team in action. Meet emcee Jimmy Wallington, assistant Kroemer and Producer Hughes. They are the gentlemen responsible for the Sunday fun.

uation of the couples' stories. No impertinent questions are asked, only those pertaining to generalities of how the couple met, when he proposed, etc.

Gifts Are Special

After each broadcast's contestants are chosen, Kroemer proceeds to buy the gifts. Gifts are never chosen at random, but are picked specifically for a certain couple.

The Chancellors of Cupid's Court

are picked weekly from the participating audience. Wallington seeks out the oldest married couple, the youngest married couple, any spinsters "who'll own up to it," and bachelors. It's good clean fun for all, points out Maypole, with the old reliable institution of marriage taking a ribbing. And, concludes Maypole, at this writing, only two of the many male contestants have not been ex-servicemen.

IT WAS THE NIGHT before "Hope Chest"—and Fred Kroemer is still on the phone. Though there's not much room left on his desk—the chances are it will be covered even more before air-time.



JUST TO PROVE that the love bug bites not only the young . . . here are Dr. and Mrs. (now) A. C. Crawford, both admittedly way over the fifty mark. They received a Giffilan radio.



WIN PLACE OR SHOW



—Bob Crawford Photos

On the Nose By Harry Koplan

▲ **TRACK ATMOSPHERE** is introduced on studio stage by a big "tote" board indicating names of horses, categories, and odds. Emcee Eddie Marr here listens to the post call as given by tooters Lorraine Page and Virginia Fisher.

"Win, Place or Show" Is Air Version of Fast Horse Race

Saturday, 8:30 p.m., KECA

IT'S RADIO'S newest, thrill-packed, race track game . . . "Win, Place or Show!" Here's how it's played. Each contestant (jockey) picks the horse he likes from the name and odds posted on the tote-board. The name of the horse indicates the nature of the questions. The odds give an inkling as to how tough the questions are to answer. The bigger the odds, the harder the questions. So, after picking your horse it's up to you to decide whether to go for win, place or show. You must answer all three questions right for "win" money, two for "place" money, or one for "show" money. After choosing your position you must bring your horse home in that position or better. In any case, you are only paid for the position you choose. If you lose, the posted odds on that horse go to the person who sent in

the questions, and you return to the barn to bite your nails and await your chance to win the fifty dollar American Handicap at the end of the show.

When Dwight Hauser, originator-producer, presented the show, he visualized a radio program that would bring listeners all the color, thrills and excitement of a day at the races. But it took two and one-half years of constant plugging to arouse any interest. (Incidentally, during that time Dwight won, with his series, "Destination Tomorrow," the 1945 award for writing and producing the program contributing most to interracial harmony and understanding in America.)

Can't Lose

Radio executives were afraid only race track habitues would listen to the program—but J. Donald Wilson,

young, far-sighted ABC program director for the West Coast, saw the possibilities of a colorful game that would capture the atmosphere and actual feeling of a big time race track. Only this track would pay out lots of that long green stuff instead of enticing you to spend it.

To keep everything strictly horsey, a man who could play the character of a race track tout was wanted—a guy who had all the information, knew all the answers, and got his dope straight from the horse's mouth. So ABC bought a ticket to win on Eddie Marr.

Eddie ("Tell you what I'm gonna do") Marr, born, bred and buttered in show business, took to the job like a bookie to telephones. He even dresses the part in a straw hat, oversized, loud bow tie, sport coat with white buttons and a glad-hand smile. But instead of giving his ap-



▲ **EMCEE OF "WIN, Place or Show"** is former pitchman Eddie Marr, here getting his info straight from the horse's mouth. He made radio-famous the line, "Tell ya what I'm gonna do!"



▲ **CONTESTANT (JOCKEY)** Bob New of Phoenixville, Pa., chose to "ride" the horse, "Easy Does It", here tries to answer Question No. 3 to bring his nag in a winner.

proval to gambling, Eddie hands the wisecracks a backhand with his opening line, "Hello, Suckers—wanta lay some lettuce on the nose of a nag?"

From then on Eddie makes with the entertainment, hot tips, and quiz questions—and continues to keep it plain that the only way to bet on the bang-tails and not lose your shorts is on "Win, Place or Show."

As in all horse races Lady Luck has more to do with winning than actual knowledge. One jockey, a lawyer by trade, answered five different questions in a row and was ready to step over the finish line. A young Marine answered one question, leaving the other four horses still at the post. On his sixth try the lawyer answered wrong, and was sent

back to the barn. Just then the bell rang, ending the handicap, and the young Marine after answering only one simple question found himself decorated with a flower-covered horseshoe as large as himself. He was richer, too, by \$122.

As on all quiz shows many moments arrive when the emcee wishes

(Please turn to Page 39)

▼ **RIDING THEIR WOODEN** hobby horses, show contestants line up for Handicap, which concludes program. Best-informed jockey wins this race, which pays off to tune of \$50.



▼ **HAPPY WINNER OF** recent show was Edith Ide of Hollywood, whose "take" for the races was \$78. That's a horseshoe of flowers she's had placed around her neck.





▲ **ARCHIE'S FAMOUS** apron was autographed by Barry Fitzgerald when latter made guest appearance on NBC's "Duffy's Tavern".



▲ **ANNOUNCER JEAN KING**, Skelton mikeman, poses at wedding altar with his bride. King is former Navy officer.



▲ **POPULAR RADIO ACTOR**, Wally Maher, welcomes Dame May Whitty, back from Broadway, to CBS' "Suspense" microphone.



▲ **NEWS** analyst, John B. Hughes, escorted daughter, Glenna, down aisle when latter was recently married to Richard Holloway of Portland, Ore.



▲ **KMPC's BILL LEYDEN** who has taken over the Monday-Friday "Music Hall" program (10:05 to 12 noon) is gaining recognition as fine ad libber.

SEEN ON THE RADIO SCENE

▶ **PRINCIPALS IN** dramatizing top news events on MBS' "You Make the News" are Amy Sedell and George Tiplady.

▶ **BILL HAWORTH** is new personality added to KMPC's radio scene. He announces-produces "Music Supreme" (Monday-Friday, 8:30 p. m.)

▶ **"HOLIDAY & CO."** stars are Ray Mayer and Edith Evans (Mr. and Mrs. in real life) whose comedy series is now heard on CBS-KNX.



Our Yearly Bill

(Continued from Page 33)

he has never grown tired of it. He sounds enthusiastic because he really is. He doesn't root for any particular player or team—he roots for the score. The closer the better. "I just pull for a good game. I know that if the score gets too far apart, I'll start losing listeners so I pull for the underdog."

Bill's choice as the most thrilling moment he's witnessed in sports, however, is in the realm of boxing. "It was the Joe Louis-Tony Galento fight," he related. "Louis was, of course, the favorite. Tony was old, out of training, fat and flabby—without a chance in the world of beating Louis. They came out into the ring, and then the impossible happened. Galento hung one on Louis' jaw that had three hundred pounds of fat and beer belly and a fighting heart behind it. I could see Louis' eyes glaze over and he sagged. The fight was nearly over right there and then. It took Louis four rounds to recover from that one blow, meanwhile he back-pedaled, kept out of Tony's way, gaining strength. He finished Tony off. But that one moment of seeing the guy who hadn't a chance do the impossible is the most thrilling thing I've seen in sports."

When a contest is too uneven, Bill's enthusiasm mounts as he tries to keep his air audience interested. His favorite cartoon is one of Max Baer leaning over the ropes of a boxing arena and saying to an enthusiastic Stern, "Take it easy, Bill, you're wearing me out!"

Bill says that his natural gift of gab and his great love of sports led him to the field of sports reporting. "Besides," he laughed, "when people heard me play the saxophone, they insisted I'd make a wonderful sports reporter." (We don't know about that—if you missed Bill playing "Somebody Stole My Gal" on his saxophone on a recent Kay Kyser show, we'd say you missed THE musical event of the season.) Once in a great while his ad lib fails him. "I don't become silent," he said ruefully, "I just get a mouthful of marbles and try to say three different things at the same time. I once ad libbed for two hours one afternoon when the bleachers collapsed while I was waiting for the football game to begin."

Bill couldn't tell the radio audience what had happened because the confusion of people who thought they might have relatives and friends in the stand would have caused a riot. "The radio audience could hear the confusion and the ambulance sirens in the background, but I just kept on talking."

Suffered Nightmare

It was during the reception of the

fleet in New York harbor several years ago that the nightmare of all announcers came true for Bill. He was on the U.S.S. Washington, Ben Grauer and Jimmy Wallington were on two other ships and a three way commentary was arranged to describe the reception. Only it turned out to be strictly a one-way commentary—they couldn't get the mike off Bill's ship!

What do you do in a case like that? "Well," said Bill, "you just talk all afternoon. You interview the captain and tell about his wife and little kiddies waiting for him at home, you talk about the first mate and the second mate. They fired off the guns for me, and I described that. Then we went down into the engine room and I described the machinery. I gave what is, without a doubt, the worst explanation of how and why a boat runs. I'd say something like, 'Well, folks, there's a big piece of machinery in front of us and it's going round and round.' After all, there's nothing duller than a man describing a boat moving through the ocean."

Silence Trying

Besides his radio show, you hear the voice of Bill Stern in the two newsreels a week he does for MGM and the twelve movie shorts a year that he makes for Columbia. He has also done several television broadcasts. "The hardest thing for me, and for all other sports reporters, to learn about television is to keep our mouths shut. I keep forgetting that the audience is seeing just about the same thing I am. We try to make it exactly the way you see a game in the newsreels." According to Stern, the improved television camera can now televise football games in the foggiest weather, and even take close-ups. Cameras are set up at the goal lines and at the fifty-yard line, so a good deal of the time there are no explanations necessary on the part of the reporter.

Stern is married and lives in New York. He has a little boy, Peter, five, and a little girl, Mary May, two. Peter listens to his father on the radio and has been known to shout into the speaker, "Daddy, you're talking too fast!" Peter is also under the impression that when he hears Stern announcing a football game that it is his father who is playing. When it's over he turns to his mother and asks, "Did Daddy win?"

Peter, you've got a smart Pop. The way he plays the game, he's the only guy who always wins!

The Smile Man

(Continued from Page 5)

McConnell himself is a radio veteran of over two decades. He made his first appearance before a microphone on May 30, 1922. "It was all very different then. Sometimes I'd be on the air for hours at a time, talk-

ing and singing and playing the piano. Didn't even know what a script was until 1932," McConnell recalled. Before radio, he had been in vaudeville and chautauquas.

Place for Him!

As for radio now, Smilin' Ed thinks that television will come into its own soon, and that programs will be screened in the same manner that movies are. As for his own place in this new medium, he isn't worried. "I'm such a big fat pig," he chuckled, "there's bound to be a place for me."

Merry Mr. McConnell is chiefly concerned currently with his new home in the valley. When his air-show transferred its headquarters from Chicago to California, he sold the home he had built in Michigan and was fortunate to find a perfect abode here on the West coast. "It's just exactly right," repeated Smilin' Ed, "and I'm a crank about houses."

The new McConnell home covers three acres, and will soon shelter several horses. All the McConnells, except Ed ("No horse could carry me!") are excellent riders. "Jane is a tom-boy," said Smilin' Ed of his daughter. "She hasn't any fear of anything; doesn't think a thing of climbing aboard a wild mustang."

Both the McConnell children declare that they will be ranchers when they grow up. Jane is already making plans to attend agricultural college to study animal husbandry.

"Yep," beamed Smilin' Ed jovially, "my family are the 'horsiest' people I know."

Young's Here

(Continued from Page 28)

who followed him about the station one day. The gentleman turned out to be the sponsor—and Alan never forgot a valuable lesson.

Daughter Alanna, who's the darling of her pop's eye, amuses Alan. He thinks she's wonderful. "What a showman," he grinned. "Both Mary Anne (Mrs. Y.) and I are reserved, but not my gal. We feel she's destined for the theatre."

Alanna heard her daddy on the air for the first time last Christmas day. "Sounds silly," she is quoted as saying.

On the Nose

(Continued from Page 37)

he was someplace else. Marr found himself riding for just such a fall the night he interviewed a soldier just returned from overseas. Eddie asked the fellow if he was going back to what he was doing before he entered the service, had to be picked up from the track when the fellow answered, "Boy, I hope not, I spent those last four years in Leavenworth."



"Music Supreme"



BILL HAWORTH
of Ceremonies

"America's
Finest"



Presented by
SANTA FE VINTAGE CO.

And its 2500 Dealers