

*The
American Announcer
And Radio Log*



PUBLISHED BY
THE AMERICAN ANNOUNCER
BUFFALO, N. Y.

Copyright 1926
by
THE AMERICAN ANNOUNCER
Buffalo, N. Y.

Revised Edition

Printed in U. S. A.

The
American
Announcer
and
Radio
Log

)

LAST NIGHT *on* THE AIR



LADIES and Gentlemen of the radio audience of America: This is the *American Announcer and Radio Log*, a publication we believe will do much to bring the various fine broadcasting stations nearer to the hearts and homes of the listener.

Radio fans of America, pardon our interest, but did you tune in last night, in any part of the country? If you did, then no matter to what station you were listening, with the exception of a very few, you were bound to listen to voices of men or women whose portraits appear on the following pages—to the voices of the *American Announcers*. Every radio enthusiast has wondered now and then just what his or her favorite announcer looks like; how tall he might be etc; what experiences he has had in life that prepared him for that most human profession—announcing. The compiler of this publication was no different than the average radio fan, and partaking of this pardonable curiosity, went about to supply that information. It may not be amiss to state, that only those announcers' photographs are shown in this publication, whose manner of introducing their various programs and entertainers measures up to the standard of the average American's idea of an American Announcer. Announcing is an art and only men and women of education, refinement and distinctive characteristics will be able to hold the attention of the critical American public. A true announcer is a man or woman who knows that in order to please his unseen audience, he must have absolute control of his voice; his introductions must be brief and to the point and his manner such as to put an artist about to entertain at perfect ease. Every one of the announcers presented herewith is a man or woman of that type.

Before signing off, the Publisher wishes to remark that only because of the kind co-operation and helpfulness of the studio directors and publicity men of the various stations was it possible to present this volume in its completeness and hopes with them that the American people may enjoy the result of these efforts.

THE PUBLISHER

List of Portraits of American Announcers



AT9	James Yancey LeGette	WGY	Kolin Donald Hager
KDKA	George S. Ryan	WHAR	Eugene E. Dennison
KDKA	Louis Kaufmann	WHAZ	Rutherford Hayner
KFAB	Gayle Grubb	WHN	Nils T. Grandlund
KFJF	Robert C. Graham	WHO	R. (Bobby) W. Griffin
KFMX	Stuart McKlveen Hunter	WHO	N. Dean Cole
KFNF	Henry Field	WHT	Patrick Henry Barnes
KFOA	Wilfred K. Bert	WIL	William A. Knight
KFQP	George S. Carson, Jr.	WIOD	Jesse H. Jay
KFWI	Tom Catton	WIP	Eduard A. Davies
KFWO	Major Lawrence Mott	WIP	C. W. Graham
KGO	Howard I. Milholland	WJAG	Karl Stefan
KGW	Richard V. Haller	WJAR	James A. Reilly
KGW	Paul R. Heitmeyer	WJAS	Brian McDonald
KJBS	Edward James Ludes	WJAX	Eddie Squires
KJR	Ross W. Swift	WJJD	Jack Nelson
KLX	Charles H. Gabriel, Jr.	WJR	Leo Fitzpatrick
KMOX	George Junkin	WJR	Corley W. Kirby
KMTR	Carlton "Dad" King	WJY—WJZ	Milton J. Cross
KOA	Ralph Freese	WJY—WJZ	John B. Daniel
KOA	G. Ralph Crowder	WJY—WJZ	Lewis Reid
KOA	Freeman H. Talbot	WJY—WJZ	N. E. Brokenshire
KOAC	Wallace L. Kadderly	WKAF	Robert F. Hall
KPRC	Alfred P. Daniel	WKAR	James Gamble
KTHS	G. C. Arnoux	WKAQ	Joaquin Agusty
KYW	Eddie Borroff	WLS	Donald F. Malin
KYW	Edwin A. Harper	WLW	Louis J. Johnen
WAFD	Stanley G. Smith	WLW	William Stoess
WBCN	John Ralph Foster	WMAK	Kenneth Salisbury
WBZ	Alwyn E. W. Bach	WMBB	Edwin House
WBZ	W. Gordon Swan	WMC	Francis S. Chamberlin
WBZ	John D. Kuhns	WOAI	J. G. Cummings
WCAE	Joseph Sartory	WOAN	James David Vaughan
WCAP	Theodore J. Hahn	WOAW	Lester Palmer
WCBF	J. H. DePew	WOAW	Eugene Konecky
WCCO	Paul Johnson	WOC	Peter MacArthur
WCCO	Eleanor Poehler	WOI	Andrew G. Woolfries
WCSH	Archie W. Legro	WOR	Charles F. Gannon
WCSH	Linwood T. Pitman	WOR	Edward S. Breck
WDAF	H. Dean Fitzer	WQJ	Jerry Sullivan
WEAF	Phillips Carlin	WRAF	Chas. Middleton
WEAF	Graham McNamee	WRC	George F. Ross
WEAN	Lt. Chester H. Miller	WRC	Edward B. Husing
WEAR	H. K. Carpenter	WRR	John Thorwald
WEBH	Robert D. Boniel	WSAI	Paul A. Greene
WEEL	Arthur F. Edes	WSB	Lambdin Kay
WEMC	Paul N. Pearce	WSBF	Helen G. Hatfield
WENR	Frank Westphal	WSM	George D. Hay
WFBR	Stewart R. Kennard	WSM	John Ed. Keefe, Jr.
WFI	Mabel Swint Ewer	WTAG	Chester W. Gaylord
WFI	Ednyfed Lewis	WTAM	John T. Vorpe
WFI	John Vandersloot	WTIC	Hanford S. Billings
WGHB	W. Walter Tison	WWJ	E. L. Tyson
WGN	Quin A. Ryan	KFDY	R. S. A. Rietz
WGR	Kenneth M. Fickett	WMCA	Snedden Weir
WGR	Mark Rigg, Jr.	WPG	Edwin M. Spence

AT9, Fort Bragg, N. C.
U. S. A.
435 Meters—750 Watts



**James
Yancey
LeGette**
JAMES YANCEY LEGETTE, First Lieutenant, 5th Field Artillery, was born in Latta, S. C., in 1895. He graduated from A. B. Wofford College in 1915. In 1917 entered the U. S. Army as a Private, serving with the Three hundred-eighteenth Field Artillery, Eighty-first Division, Camp Jackson, S. Carolina. Served in all grades up to First Lieutenant and was stationed at Fort Sill, Okla., Fort Ethan Allen, Vt., Camp Taylor, Ky., Governors Island, N. Y., Camp Knox, Ky. and Camp Stotsenburg, Philippine Islands. Has been in charge of Radio Station "AT9" Fort Bragg since March 1924.

Phrasing of Greeting:
"The Pioneer Broadcasting Station of the Army"

Height—5 feet 9 inches; Weight—170 pounds
Color of Eyes—Blue; Hair—Light

AT 9

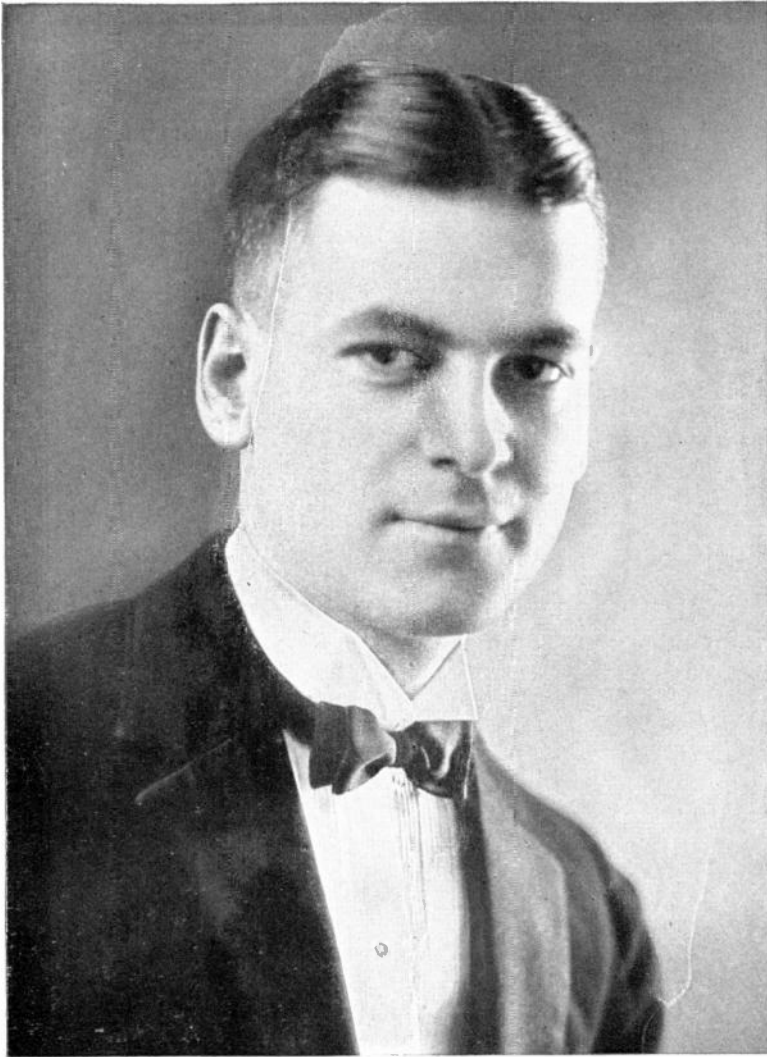

**KDKA, Pittsburgh, Pa.
Westinghouse Electric and
Manufacturing Company
309 Meters—10000 Watts**

**George S.
Ryan** GEORGE S. RYAN, announcer of the Pioneer Station "KDKA", was born in Worcester, Mass., in 1898 and educated at the Worcester Polytechnic Institute. G. S. R. is a regular two-job man. During daylight hours he works as high-pressure efficiency expert in the production of large Westinghouse motors. When these stop humming for the day, he is ready to take his turn at the microphone. For two years he has been heard by listeners in many climes and sections of the world. Announcing, says Mr. Ryan, is a wonderful antidote for weariness, even better than musical comedy.

*Phrasing of Greeting:
"Good Evening, Friends"*

*Height—5 feet 9 inches; Weight—160 pounds
Color of Eyes—Light Blue; Hair—Brown*

KDKA

**KDKA, Pittsburgh, Pa.
Westinghouse Electric and
Manufacturing Company
309 Meters—10000 Watts**

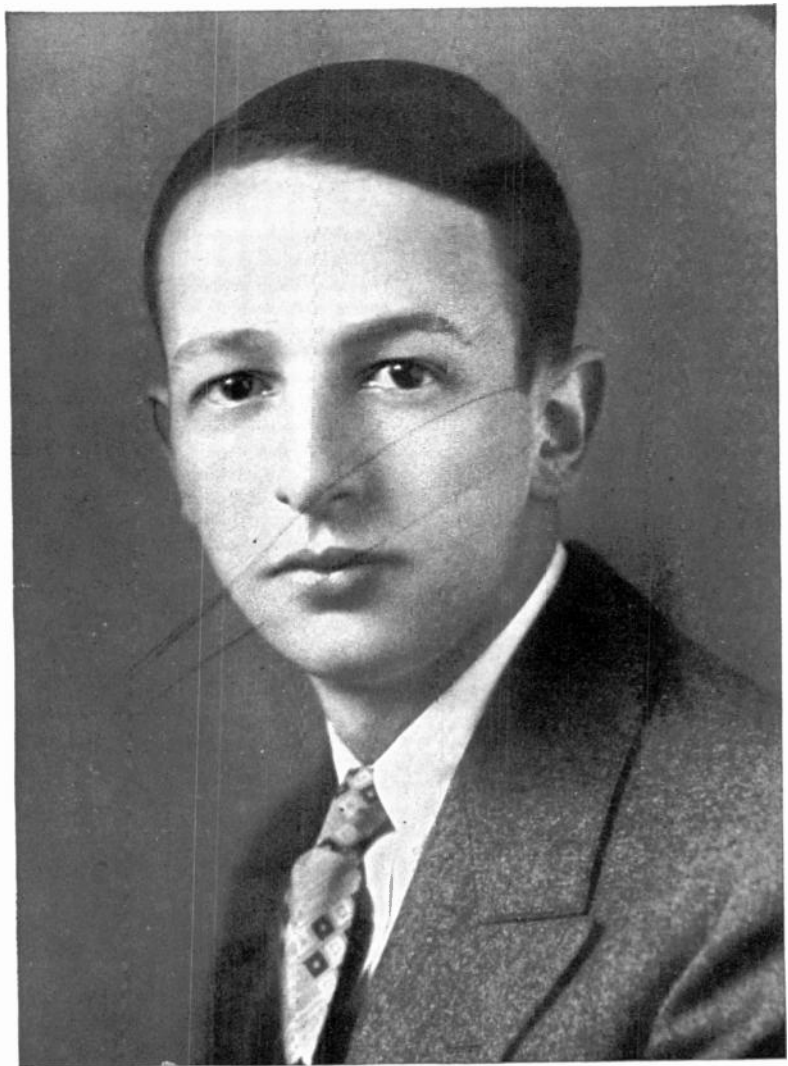

Louis L. Kaufman is a rising young announcer, now using "KDKA" radio waves as a medium of disseminating his opinion regarding artists and speakers who appear at "KDKA", World's Pioneer Station. Mr. Kaufman had ample opportunity to develop his vocal powers before he went in on microphone life as he served four years a cheer leader at Pennsylvania State College. He was also director of the annual college dramatic tour and so had early in life to develop the tact that is necessary in conducting his temperamental folk. Mr. Kaufman has announced some of the outstanding broadcasts of the year and officiated during a series of North Pole broadcasts wherein "KDKA" was transmitting to missionaries, hunters, trappers, members of the Royal Mounted Police and others living beyond the Arctic Circle. L. K. was born in Pittsburgh in 1900.

Phrasing of Greeting:
"Good Evening, Friends"

*Height—5 feet 7 1-2 inches; Weight—120 pounds
Color of Eyes—Brown; Hair—Brown Black*

KDKA



KFAB, Lincoln, Nebr.
Nebraska Buick Auto Co.
340.7 Meters—1000 Watts

**Gayle
Grubb**

GAYLE GRUBB (Gloomy Gus), is a lovable fellow; quiet, unassuming, yet wonderfully capable. The nickname "Gloomy Gus" was given him by some amateur operator at New Orleans, which sobriquet has stuck to him and by which he is now known to many of his listeners. He was born in Creston, Ia. in 1896 and is a graduate of Nebraska University. Has been an orchestra conductor for seven years and played vaudeville throughout the United States and Canada. Has also played before English royalty and entertained Europeans during two trips over there.

Phrasing of Greeting:
"Hello Everybody,"

Height—5 feet 11 inches; Weight—150 pounds
Color of Eyes—Blue; Hair—Brown

KFAB

KFJF, Oklahoma City, Okla.
National Radio Company
261 Meters—500 Watts



Robert C. Graham

ROBERT C. GRAHAM "Sergeant Bob" was born in Owensboro, Ky., in 1891. Received his education at Staunton, Va. and University of Virginia. Became a reporter and editor, sports and political writer. Jumped into theatrical publicity work and even braved fate by playing in stock. Served with the Marines during the war, enlisting in Buffalo, N. Y. After his discharge, went to Oklahoma and directed publicity in state political campaigns. Was with Southwestern Bell Telephone Company as Advertising Manager. Discovered he had "announcing voice" and was drafted into present work by American Legion.

Phrasing of Greeting:
"Howdy, Buddies, and Greetings to
other friends of the Radio Audience."

*Height—5 feet 10½ inches; Weight—155 pounds
Color of Eyes—Blue; Hair—Dark Brown*

KFJF



KFMX, Northfield, Minn.
Carleton College
337 Meters—500 Watts

**Stuart
McKlveen
Hunter** STUART MCKLVEEN HUNTER is, according to his own statement, only a beginner in the profession of radio announcing, this being his first year. A fine beginning, however, since he announces nothing but the best in music and addresses or popular lectures from Carleton College. He was born in Griswold, Iowa in 1883. Received his B. A. degree at Bellevue College in 1905 and the M. A. degree in 1908 at Princeton University.

Phrasing of Greeting: "This is the opening announcement of the broadcast from KFMX, the Carleton College Station, at Northfield, Minn.—S. M. H. announcing."

Height—5 feet 8 inches; Weight—150 pounds
Color of Eyes—Brown; Hair—Brown

KFMX

KFNF, Shenandoah, Iowa
Henry Field Seed Co.
263 Meters—500 Watts

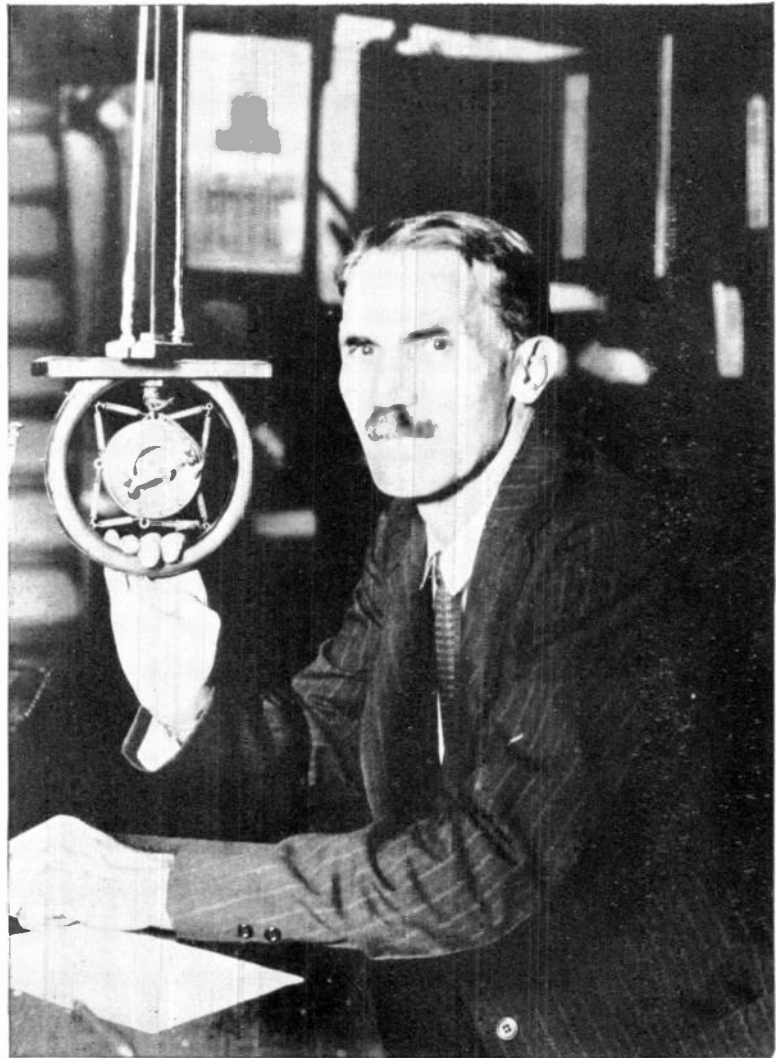

Henry Field
HENRY FIELD's life reads like a story. Born near Shenandoah. Educated in public schools there and old Western Normal College. Gained most of life's experience in the college of hard knocks. Raised as a market gardner. Rode a market wagon for 20 years. Grew into a seed and nursery business, now the largest of its kind in the world. Married. Father of eleven children, all living. Long and lean, reasonably pleasant when not peeved. A strong believer in hard work, clean living and brotherly love. The policy of KFNF is built around Gospel Hymns and Fiddling.

Phrasing of Greeting:
"Henry himself speaking"

Height—5 feet 11 inches; Weight—150 pounds
Color of Eyes—Brown; Hair—Brown

KFNF

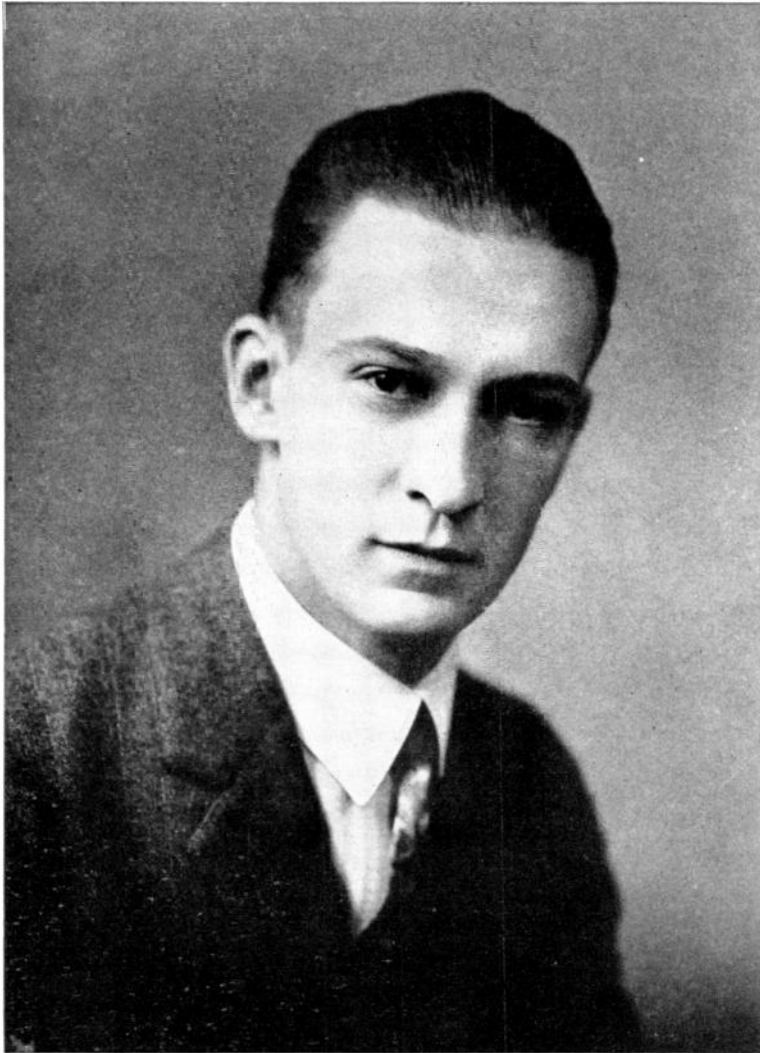

KFOA, Seattle, Washington
Rhodes Company
454.3 Meters—1000 Watts

Wilfred K. Bert was born in San Francisco in 1897 and completed his education at the University of Washington. He comes from an old theatrical family but he himself appears on the stage only as an announcer. However, he is one of the pioneers in the radio field. During the war he enlisted in U. S. Signal Corps and served in France as chief radio instructor. He arranges and announces all programs for the Seattle Times. He is an automatic-telephone expert and inventor of various radio remote control devices. Chess, tennis and swimming are his hobbies.

Phrasing of Greeting:

"We will read a few late news bulletins from the private wires of the Times."

*Height—6 feet; Weight—167 pounds
Color of Eyes—Brown; Hair—Black*

KFOA



KFQP, Iowa City, Ia.
George S. Carson, Jr.
224 Meters

GEORGE S. CARSON was born in 1907 in Iowa City and is therefore the youngest owner-announcer in the country. He is at present attending the State University of Iowa. He became interested in radio at the age of seven and since then has passed through all the stages from crystal sets and spark coil up to a "super-het" and a low power broadcasting station which he installed in June 1924. In time to come he will no doubt give vent to his continual cravings for bigger things in radio.

*George S.
Carson, Jr.*

Phrasing of Greeting:
"This is radio station KFQP at Iowa City, Iowa."

*Height—6 feet; Weight—190 pounds
Color of Eyes—Brown; Hair—Dark Brown*

KFQP



KFWI, South San Francisco, Calif.
Radio Entertainments, Inc.
226 Meters—500 Watts

**Tom
Catton**

TOM CATTON was born in New Haven, Conn. in 1896. 1907 found him in California where he completed his schooling, in Berkeley. After entering the Insurance field in 1916 and the Bond business sometime after, he opened the first high class radio store in San Francisco. Six months later, installed the 50 Watt station KFRC. At once, Tom Catton's individuality impressed itself upon his listeners-in. He started the fun organization, known as the "Cuckoo Club" he being the "Chief Cuckoo". Sold Station KFRC to a large department store, then organized "Radio Entertainments, Inc." Erected the 500 Watt station KFWI which after a few weeks infancy enjoys the greatest popularity on the Pacific Coast.

Phrasing of Greeting:
Varies his Greetings.

KFWI

KFWO, Avalon, S. Catalina Is.
Lawrence Mott
211.1 Meters—250 Watts

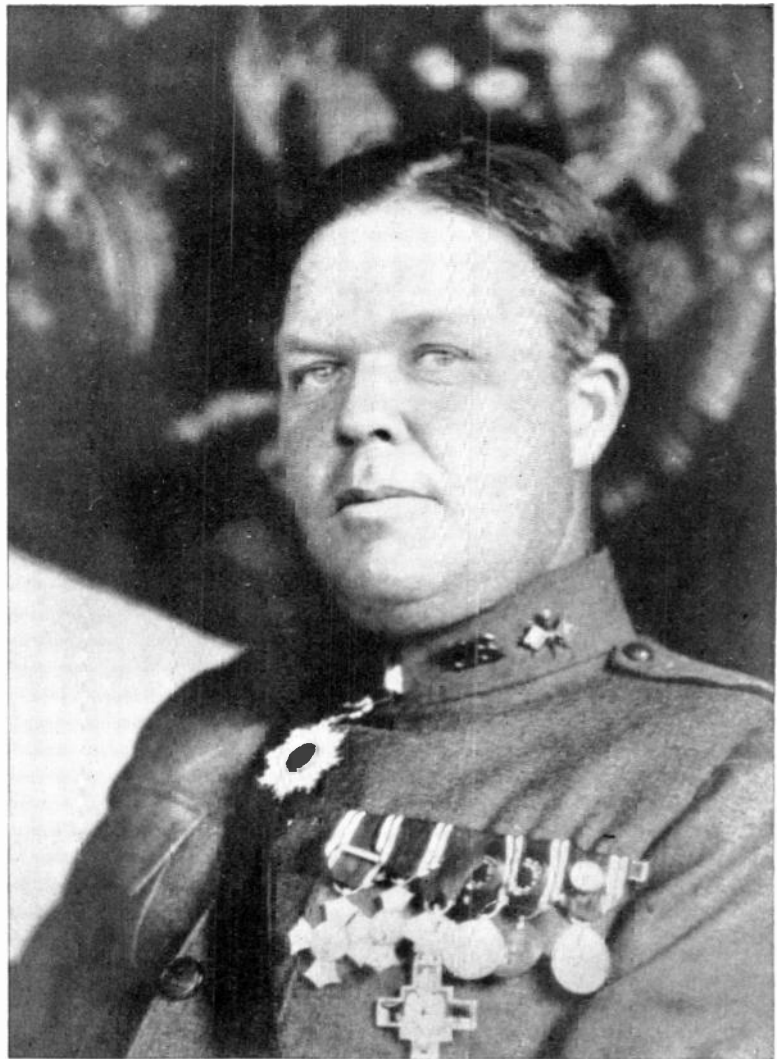

Major Lawrence Mott
LAWRENCE MOTT, Major in the U. S. Signal Corps was born in New York City in 1881 and has seen every part of the globe. He was educated in private schools and belongs to Harvard's graduating class (1905). He is an author of note and a many-sided gentleman. His hobbies are radio, big game shooting, and fishing. During the war, served Intelligence Bureau in Japan and all over Far East. Was decorated by Japanese, French and Serbian governments. Station KFWO is privately owned by him and used in extensive research work for the signal corps.

Phrasing of Greeting:
"Hello, dear Everybody"

Height—6 feet; Weight—190 pounds
Color of Eyes—Blue; Hair—Brown

KFWO



KGO, Oakland, Calif.
General Electric Company
361 Meters—3000 Watts

HOWARD I. MILHOLLAND, born in Roodhouse, Illinois in 1885, is the oldest announcer in years of service. How? Because he began when he was four years old. His daddy was a minister. One Sunday morning, standing right under the pulpit, Howard announced to the giggling congregation that he had on a new pair of pants. H. M. went thru Easton Illinois State Normal School and then went west. He stopped at Denver, engaged in the photographic supply business and got married. Having a rather unusually fine voice he soon found himself engaged as a choir singer and entertainer and impersonator for clubs.

*Howard I.
Milholland*

*Phrasing of Greeting:
No particular phrasing.*

*Height—6 feet; Weight—190 pounds
Color of Eyes—Blue; Hair—Dark, tinged with Gray*

KGO

KGW, Portland, Oregon
The Oregonian
492.5 Meters—1000 Watts



Richard V. Haller RICHARD V. HALLER comes from the Buckeye state where he was born in Wooster, 1894. He studied at the University of Michigan, Wooster College, and also O. S. U. & U. of Paris, France. After college days he went into the army. He served in the signal corps of the 32nd Division during the World War. Returning to the United States, he spent a year in newspaper reporting in New York. He then accepted a position as a reporter in Portland, Oregon, which trade he plied for two years, after which he drifted into radio where he really belongs.

Phrasing of Greeting: "Hello, radio friends. This is the 'Keep Growing Wiser Order of Hoot Owls' on the Home Roost, at the Oregonian at Portland, Oregon."

*Height—5 feet 10 inches; Weight—170 pounds
Color of Eyes—Gray; Hair—Sandy*

KGW



Fink Studio, Portland, Ore.

KGW, Portland, Oregon
The Oregonian
492.5 Meters—500 Watts

PAUL R. HEITMEYER, the youthful announcer of KGW was born in 1904. In spite of his few years he has had unusual experiences in the radio field. Before engaging in his present occupation as announcer he was employed as commercial operator, serving in that capacity for two years. Besides doing his share of the announcing for KGW he also holds the position of publicity director.

*Paul R.
Heitmeyer*

*Phrasing of Greeting:
"Hello Radio Friends"*

*Height—6 feet; Weight—160 pounds
Color of Eyes—Brown; Hair—Brown*

KGW

KJBS, San Francisco, Cal.
J. Brunton & Sons Company
220 Meters

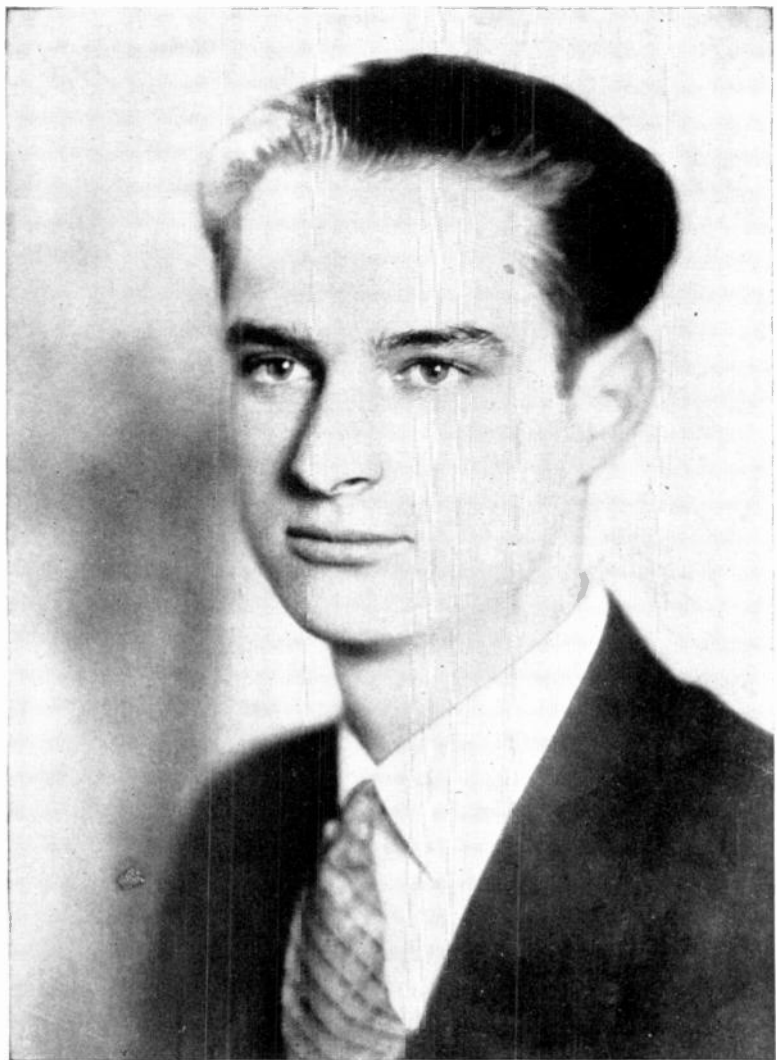

Fisher, San Francisco

EDWARD JAMES LUDS is the youngest, yet the tallest of all announcers in the country, broadcasting from the smallest station on the Pacific. But he is made of the right material.

**Edward
James
Ludes**

While a fire was raging beneath his studio and a few minutes after the fire department arrived E. J. L. was broadcasting a musical program as per schedule, and became San Francisco's "Hero Announcer" over night. He hails from Kansas and received his schooling in New Mexico, Texas and California. Was associated with moving pictures and has been on the stage. Has also sailed on the Pacific.

Phrasing of Greeting:
"Good afternoon Everybody. Station K-JBS"

Height—6 feet 4 inches; Weight—160 pounds
Color of Eyes—Brown; Hair—Brown

KJBS



KJR, Seattle, Washington
Northwest Radio Company
384 Meters—1000 Watts

Ross W. SWIFT comes from the middle west, having been born in Charlotte, Mich. in 1903. Since finishing his education in Illinois he has continuously worked in the radio field in some capacity and is thoroughly familiar with all its branches. He has announced at three different stations in Seattle. At KJR he seems to have found a microphonic stand that just suits his six feet, two inches—but as he says: "It's hard on the little fellows."

**Ross W.
Swift**

Phrasing of Greeting:
"Seattle, Washington, KJR, R. W. S. announcing."

*Height—6 feet 2 inches; Weight—155 pounds
Color of Eyes—Blue; Hair—Light Brown*

KJR



KLX, Oakland, Calif.
The Tribune
508 Meters—500 Watts

CHARLES H. GABRIEL, JR., has a career of musical interest. Born in San Francisco in 1892, he was educated in Chicago. He holds both the Bachelor and Master of Music degrees. Has composed eight hundred odd compositions, all of which have been published. Has written three novels of which two were published.

Charles H. Gabriel, Jr. Wrote three volumes of short stories that were published in magazine form, also three technical works on music. He was managing editor of Popular Mechanics Magazine and eight years with the Chicago Tribune. Formerly Musical Director WGN, Chicago.

*Phrasing of Greeting—
Varies His Greetings*

*Height—6 feet 1½ inches; Weight—160 pounds
Color of Eyes—Brown; Hair—Brown*

KLX



KMOX, St. Louis
Voice of St. Louis
280.2 Meters—1500 Watts

George Junkin

GEORGE JUNKIN of KMOX has no superior in the field of entertaining. As actor, dramatic organizer, producer, and traveler, he gained experience that seldom comes to any one individual. Born in Philadelphia in 1891 he attended private schools and graduated from Penn State College, where he specialized in agricultural courses and prominently interested himself in all college dramatic activities. Engaged in agricultural pursuits and promoted many county fairs. Played in pictures opposite such stars as Madge Kennedy, Peggy Hyland, Shirley Mason and others. Served as ensign in the Naval Reserve Corps during the war. Mr. Junkin is a member of the Society of Mayflower Descendants and belongs to practically every patriotic American organization.

Phrasing of Greeting:
Varies His Greetings.

Height—6 feet; Weight—165 pounds
Color of Eyes—Brown; Hair—Brown

KMOX

KMTR, Los Angeles
K. M. Turner Radio Corporation
238 Meters—500 Watts



**Carlton
"Dad"
King**

CARLTON "Dad" KING, was born in 1880 in the middle west, St. Louis, Mo. Received his education in the east, New York and Chicago, and is enjoying himself now by entertaining radio fans at the Pacific coast. It was during the war, while head of the Navy Club, that he received his nickname "Dad" from the boys. For many years while in the east, he was deeply interested in Masonic activities and played many important parts in furthering its work. Since he has been in Hollywood he has had his own producing company making motion pictures. All this preparatory work seems to have fitted him for that most human occupation, Radio Announcing.

Phrasing of Greeting:
"It is now just——o'clock.
This is Radio KMTR, Hollywood, Ca!"

*Height—5 feet 11 inches; Weight—165 pounds
Color of Eyes—Gray; Hair—Brown and Gray*

KMTR



Richard Beghtol, Denver

KOA, Denver, Colorado
General Electric Company
322.4 Meters—5000 Watts

Ralph Freese was born in Norwich, Kansas and spent his vacations working on a wheat farm and around his father's flour mill. Completing his high school education, he engaged in newspaper work and attended the Cincinnati Conservatory of Music and the University of Cincinnati. After school hours he engaged in social settlement work. Home life is what most appeals to R. F. and there he enjoys his other hobby, the study of American History, both North and South. KOA's radio audience takes an unusual interest in him and has endeavored to figure him out, but contrary to their theories, he is a lyric tenor and not a basso, medium build and average height instead of "tall and thin."

*Phrasing of Greeting:
Varies his phrasing.*

*Height—5 feet 10½ inches; Weight—180 pounds
Color of Eyes—Blue; Hair—Brown*

KOA

KOA, Denver, Colorado
General Electric Company
322.4 Meters—5000 Watts



Richard Beghtol, Denver

G. RALPH CROWDER, born in Birmingham, Ala., has his own ideas regarding "Intelligent, colorful announcing," which he says is impossible after a long trying day, unless one seeks diversion of some kind before facing the microphone. Fresh air, a brisk walk and in his own particular case "cross word puzzles" are wonderful recuperating agencies. The characteristic "sympathetic voice" which marks all announcing from KOA has won a host of friends for Crowder. Behind G. R. C.'s voice is a decided love of human nature, gained most likely during the manifold activities of his past life which range from Oklahoma oil fields to the study of the pipe organ; and more recently from studying medicine to doctoring run-down automobiles. He is an accomplished musician.

**G. Ralph
Crowder**

Phrasing of Greeting:
No fixed phrasing.

Height—5 feet 8 inches; Weight—140 pounds
Color of Eyes—Blue; Hair—Brown

KOA



Richard Beghtol, Denver

KOA, Denver, Colorado
General Electric Company
322 Meters—5000 Watts

Freeman H. Talbot FREEMAN H. TALBOT, born in London, Ontario, is a profound philosopher, for he reasons that radio is greatly stimulating a universal understanding and sympathy in religion, political economy, language, morals and arts. He has a great sense of humor which expresses itself constantly in his daily activities. He is fond of automobile driving and is a lover of the great outdoors. He is an absolute believer in the incurable goodness of man and believes that all humans should dwell in peace and unity and that unselfishness pays the greatest dividends. He is president of the Musicians Society of Denver, an organization which seeks to foster better music and standardize the profession.

Phrasing of Greeting:
No fixed phrasing.

Height—6 feet; Weight—188 pounds
Color of Eyes—Blue; Hair—Dark

KOA

KOAC, Corvallis, Oregon
Oregon Agricultural College
280 Meters—500 Watts



J. C. Garman, Corvallis

Wallace L. Kadderly
WALLACE L. KADDERLY, born in Portland, Oregon, was graduated from Oregon Agricultural College, 1916, and entered the employ of its extension service. He is now in charge of a department of information and exhibits within that service. Knowledge of the state, experience in journalism and long association with the college faculty aid him as program director. At college he was on the varsity track team and has closely followed all intercollegiate sports, which stands him in good stead in describing, through the microphone campus athletic contests that are a part of KOAC's broadcasting.

Phrasing of Greeting
"Good Evening friends of radio land."

Height—5 feet 11 inches; Weight—155 pounds
Color of Eyes—Brown; Hair—Brown

KOAC



KPRC, Houston, Texas
Houston Printing Company
297 Meters—750 Watts

Alfred P. Daniel was born in Austin, Texas in 1889. He attended the Houston public schools and University of Texas. He built the first broadcasting station in south Texas which was operated continuously from September 1921 to May 1925, when he became Director Announcer for KPRC. It was at the beginning of the war that he interested himself in radio and specialized in radio telephoning at Ellington and Penn Fields, acting as instructor. Was known from coast to coast for his efficient transmission over "5 Z X" and later his own broadcasting station WCAK.

Phrasing of Greeting:
"Hello Folks, Everywhere."

Height—5 feet 10 inches; Weight—145 pounds
Color of Eyes—Blue; Hair—Brown

KPRC

KTHS, Hot Springs, Ark.
New Arlington Hotel
375 Meters—500 Watts



Reid. Fort Worth

G. C. Arnoux
G. C. ARNOUX, director and announcer for KTHS, the new Arlington Hotel station at Hot Springs National Park, is familiarly known to radio-land as "GCA," and has had a career brim full of interesting experiences. As college man, coal miner, civil engineer's handy-man, cowboy, sailor and newspaper man, he has discerned the psychology of people which stands him in good stead at the "Mike." Born in New York City he early became an adopted son of the Lone Star state, residing in Fort Worth for twelve years until he came to Arkansas a year ago last December to install and direct the New Arlington broadcaster. In his four years' broadcasting work he has served as program director, radio editor and announcer.

Phrasing of Greeting:
Varies his greetings.

KTHS



KYW, Chicago, Ill.
Westinghouse Electric & Mfg. Co.
535 Meters—3500 Watts

EDDIE BORROFF was born in Chicago where he suffered his way thru school. His parents placed him in the University of Chicago, not intending to make a radio fanatic of him.

*Eddie
Borroff*

Ed and the faculty had their troubles about the school orchestra which he conducted and the glee club which he originated. Laboring over a set of snare drums, Ed got the wanderlust, drifted to Oregon and back to Chicago. The Edison Studio of Westinghouse Station KYW gave him his first chance. Later, Mr. Borroff was made Director and Musical Director of the KYW Congress Hotel Studio.

Phrasing of Greeting:
"Good Evening Ladies and Gentlemen"

Height—5 feet 8 inches; Weight—140 pounds
Color of Eyes—Blue; Hair—Very Dark Brown

KYW

KYW, Chicago, Ill.
Westinghouse Electric & Mfg. Co.
535 Meters—3500 Watts



EDWIN A. HARPER was born in Chicago in 1902. He is one of the youngest well known announcers in the country and is known to thousands of radio fans as the "World Crier." He was the gentleman whom you heard give the thrilling account of the verdict of the Loeb-Leopold trial and the terrible experiences of Floyd Collins buried alive in Mammoth cave. Edwin Harper is the man who gives the latest news every half hour during the day. A year ago he took charge of the Sunday afternoon program, which today is known as the "Hour of Music" the most popular program broadcast from KYW.

*Edwin A.
Harper*

Phrasing of Greeting:
"Good Evening Everybody"

Height—6 feet; Weight—150 pounds
Color of Eyes—Blue; Hair—Dark Brown

KYW

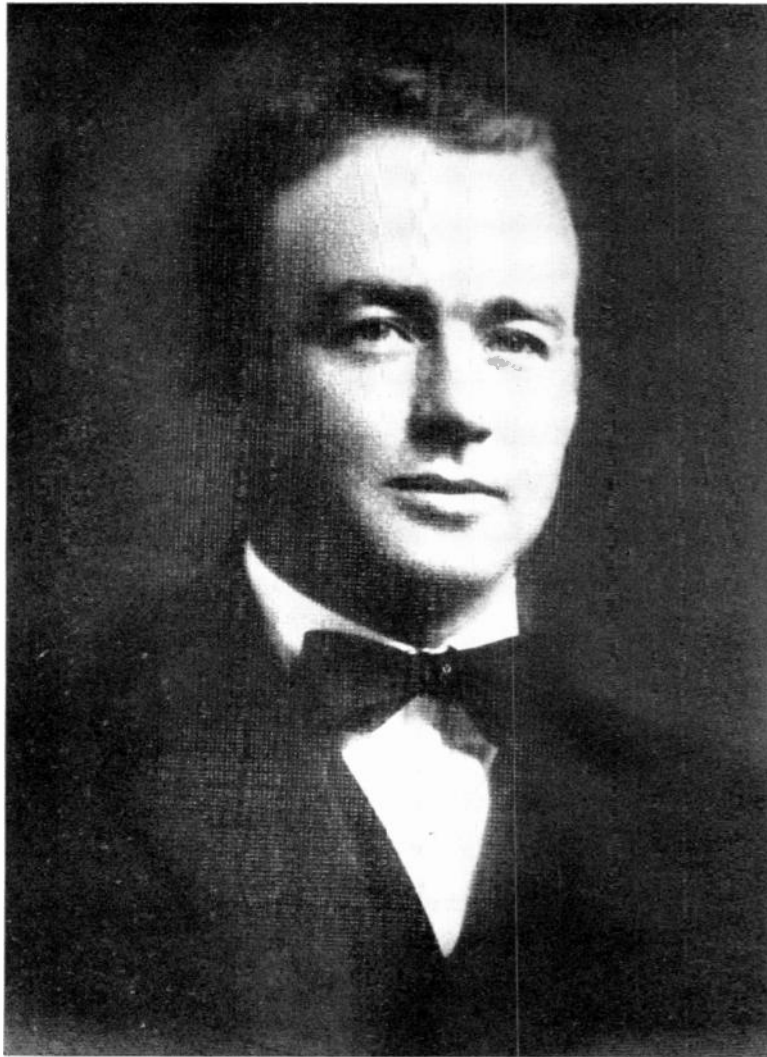

WAFD, Port Huron, Mich.
Albert B. Parfet Co.
275 Meters—500 Watts

STANLEY G. SMITH's interest in Radio began about the time John Reinhartz told the world about his blooper, and Radio since then has been his steady diet. He was the organizer of the "Ether-buster club" which goes on the air every Sunday morning at 12:30 E. S. T. at WAFD and signs off with "Three o'clock in the morning". Born at Port Huron, Mich. in 1890, he received his education there as well.

**Stanley G.
Smith**

Phrasing of Greeting
"Good Evening Everybody" or "How'dy Folks"

Height—5 feet 9 inches; Weight—175 pounds
Color of Eyes—Blue; Hair—Light Brown

WAFD



WBCN, Chicago, Ill.
Foster & McDonnell
266 Meters—500 Watts

**John
Ralph
Foster**

JOHN RALPH FOSTER, a Canadian by birth and long residence was born in Ontario, Canada in 1898. He served as an officer and radio instructor in the British Navy during the World War. During his two years of service he made a voyage to France, Italy, Egypt, India and Australia. His radio service included three years of studio management at two Canadian stations. He became announcer for WBCN in March 1926. Announcing is no new activity for Mr. Foster whose voice has been commented upon favorably by radio critics and listeners while giving the daily police bulletins.

Phrasing of Greeting:
"Hello and Good Morning—from WBCN, Chicago."

Height—5 feet 10 inches; Weight—150 pounds
Color of Eye.—Blue; Hair—Auburn

WBCN



WBZ, Springfield, Mass.
Westinghouse Electric & Mfg. Co.
333.1 Meters—2000 Watts

ALWYN E. BACH, director of Westinghouse station WBZ of New England was born in Worcester, Massachusetts in 1897. He received his education in the grammar and high schools of Worcester. For a period of twelve years Mr. Bach studied voice. Now he is a well known baritone in this part of the country. He has been heard in concert, recital and oratorio; has achieved quite a success in his work, and is also a conductor of several productions and organizations of a musical nature.

*Alwyn
E. W. Bach*

Phrasing of Greeting: "Good Evening Radio Friends.
This is WBZ, Westinghouse station of New England."

Height—6 feet; Weight—170 pounds
Color of Eyes—Dark Brown; Hair—Black

WBZ

WBZ, Boston, Mass.
Westinghouse Electric & Mfg. Co.
333.1 Meters—2000 Watts

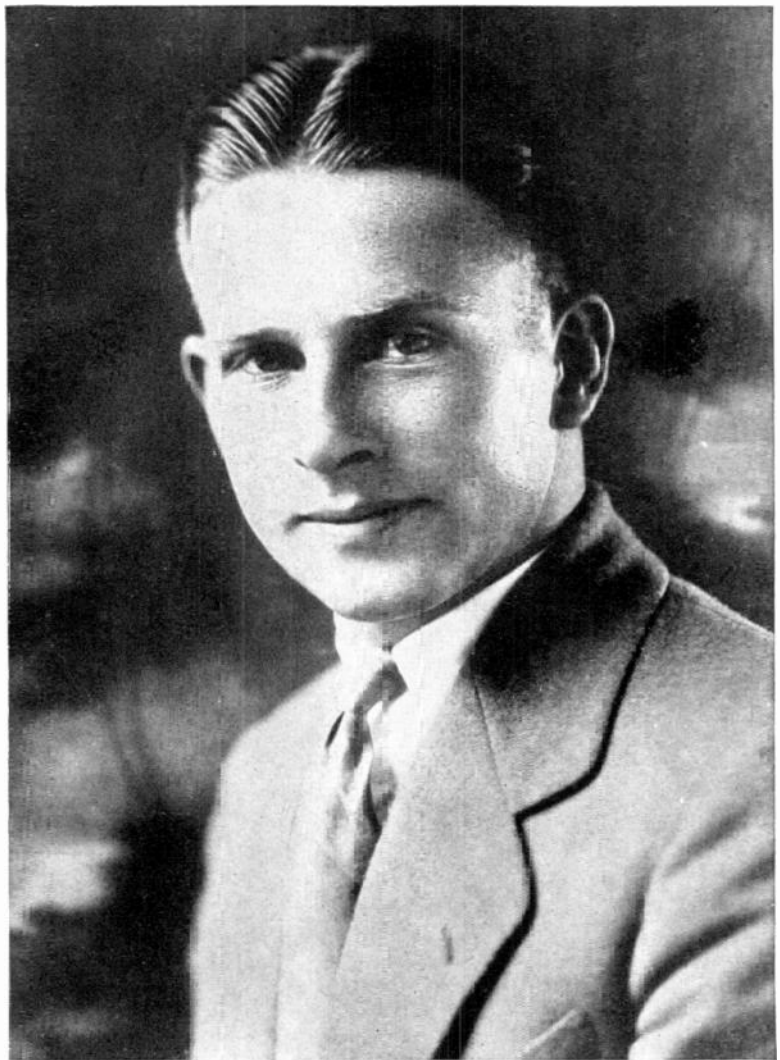

W. Gordon Swan was born in Dorchester, Mass. in the year 1904. He attended Boston English High School. Was associated with station WGI about four years ago and after this station's discontinuance went with WBZ. For over a year and a half radio fans have had the pleasure of listening to him almost every night, announcing the many fine programs coming from this well known station at the Hotel Brunswick, Boston, Mass. He also acts in the capacity of Director.

Phrasing of Greeting: "Good Evening, Ladies and Gentlemen.
This is Westinghouse Radio Station WBZ broadcasting
from the Hotel Brunswick at Boston."

*Height—5 feet 10 inches; Weight—148 pounds
Color of Eyes—Blue; Hair—Blonde*

WBZ

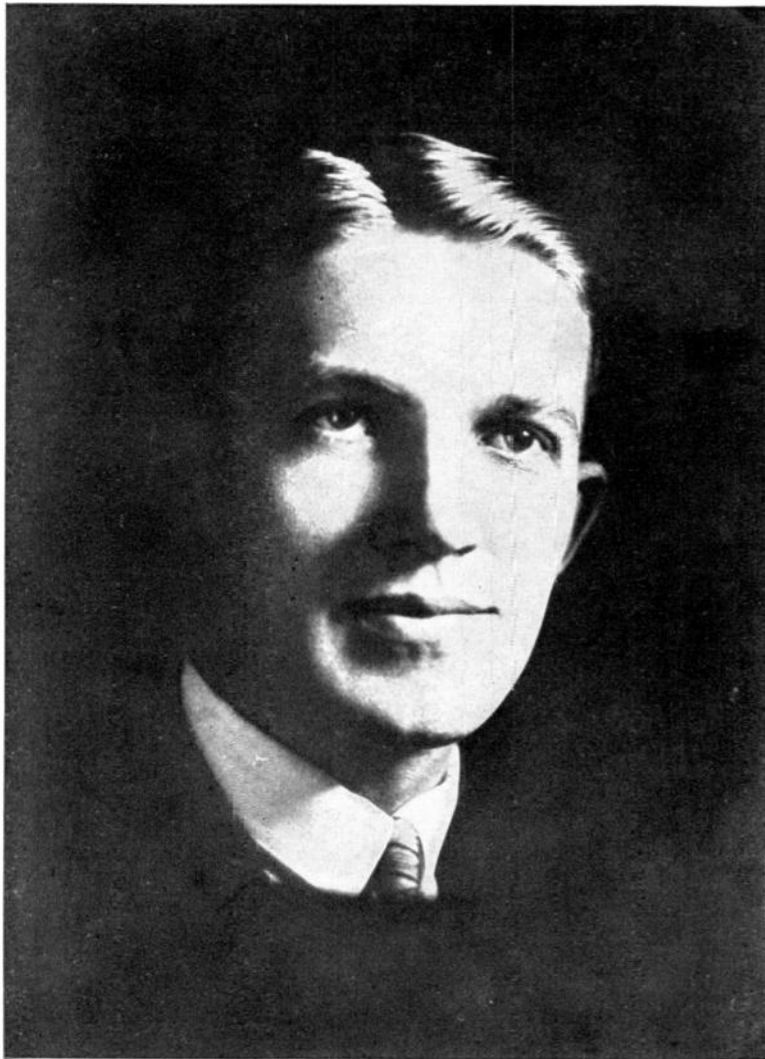

WBZ, Boston, Mass.
Westinghouse Electric & Mfg. Co.
333.1 Meters—2000 Watts

John D. Kuhns was born in the city of Dayton, Ohio in the year 1899. After his earlier training he entered Wittenberg College, Springfield, Ohio. He has also been a student at Massachusetts Institute of Technology. Due to a chance meeting with the Director of WBZ while on his way to Boston to continue his studies at the Massachusetts Institute, he landed in the announcing profession. In the radio field he has made many friends, especially as football announcer for the Harvard games.

Phrasing of Greeting:
"Good Evening Everybody."

Height—5 feet 8 inches; Weight—135 pounds
Color of Eyes—Blue; Hair—Blonde

WBZ

WCAE, Pittsburgh, Pa.
Kaufman & Baer
461 Meters—500 Watts

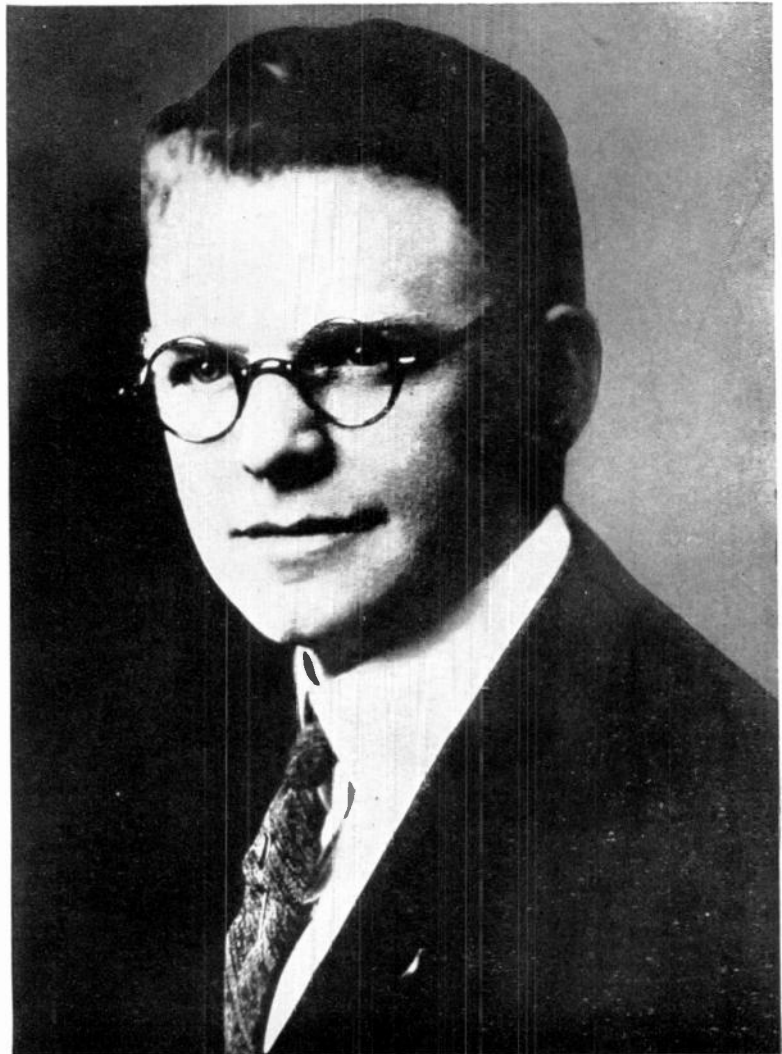

Joseph Sartory is one of the oldest announcers in point of service, having started four years ago when WCAE was an infant broadcasting station with only 100 Watts. J. S. was born in Germany in 1885 but gained his education in the public schools of Pittsburgh and is also a graduate of the University of Pittsburgh. He is a newspaper man by profession and an expert telegrapher, also an amateur radio operator. He is endowed with a highly trained voice of excellent quality. Another great asset is his pleasing personality, which has made him a great favorite with artists and radio audience.

Phrasing of Greeting:
"Good Evening, Folks!"

Height—5 feet 7 inches; Weight—165 pounds
Color of Eyes—Blue; Hair—Dark

WCAE

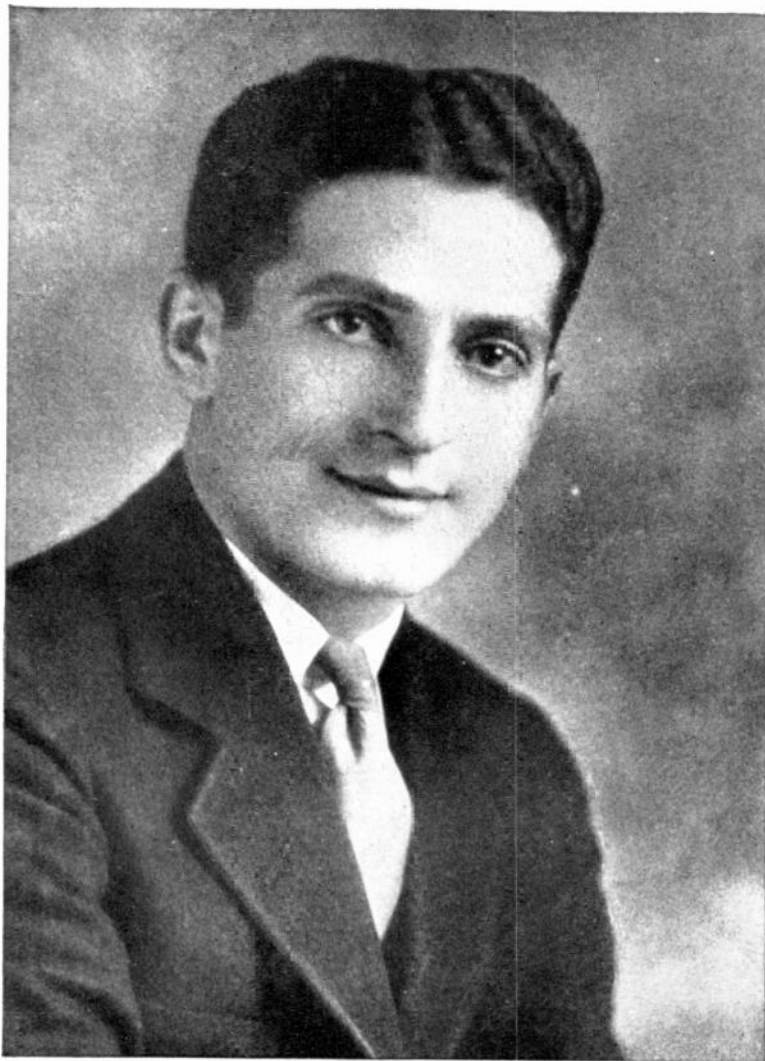

Harris & Ewing, Washington, D. C.

WCAP, Washington, D. C.
Chesapeake & Potomac
Telephone Co.
468.5 Meters—500 Watts

Theodore J. Hahn is one of the most fortunate men among announcers in that he was able to practically follow his own inclinations in obtaining an education at such places as Concordia College, Ft. Wayne; Baltimore City College; University of Pennsylvania (O.M.S.) and University of Maryland where he studied law. Theodore J. Hahn is a minister's son and was born in Sturgis, Michigan in 1897. During the war he served in the navy for two years and resigned as an Ensign. He practised law until the Bell system called, and while with the Chesapeake and Potomac in Washington, D. C., conceived the idea that announcing was what he really could do better than anything else. Since December 1924 he has very successfully put this idea over at WCAP.

Phrasing of Greeting:

"Here we are again at the studio, ready to present Washington, WCAP."

WCAP

WCBD, Zion, Ill.
Wilbur Glenn Voliva
344.6 Meters—5000 Watts



J. H. DePew was born in Grayson County, Texas in 1876, where he also gained his early schooling. He completed his studies under private teaching. Mr. DePew is a pioneer of Zion, being one of the first on the city site in 1901. Later, becoming the first city clerk and serving three terms, he resigned to go with Dr. Dowie, founder of the city, as Personal Attendant. The years 1906 to 1912 were spent on the Panama Canal, the latter part as confidential investigator to Col. Goethals, builder of the canal. In May 1923 Mr. DePew became announcer and manager of WCBD

**J. H.
DePew**

Phrasing of Greeting:
Slogan: "Where God rules, man prospers."
Closing Salutation: "Peace be unto you."

Height—5 feet 11 inches; Weight—185 pounds
Color of Eyes—Brown; Hair—Dark Brown

WCBD



WCCO,
Minneapolis-St. Paul, Minn.
Gold Medal Station
416 Meters—5000 Watts

PAUL JOHNSON only a few years ago was working in a large department store in Minneapolis. When this store installed a radio station he was selected to act as announcer. His Swedish dialect stories about "Sven and Ole" were the delight of his audience. Johnson's "golden" voice soon attracted wider attention and now we find him announcing for the old Twin station WLAG, afterwards the Gold Medal Station WCCO. While attending the University of Minnesota last winter an amusing incident happened. Johnson enrolled in a public speaking class. The first day Johnson did any reading, the instructor who did not know him, made several criticisms and suggested that it would be of great help to him (Johnson) if he would listen to the announcer at the Gold Medal station.

*Paul
Johnson*

*Phrasing of Greeting:
No particular phrasing.*

*Height—6 feet; Weight—160 pounds
Color of Eyes—Blue; Hair—Black*

WCCO

WCCO,
Minneapolis-St. Paul, Minn.
Gold Medal Station
416 Meters—5000 Watts



Eleanor Poehler
ELEANOR POEHLER was born in Minneapolis, Minnesota, and educated in Minneapolis, New York City and England. After the death of her husband she took up the study of music. Mrs. Poehler is the only woman who had complete management of a radio station of rank in the United States—the old WLAG —“The Call of the North.” She has been in radio work since August 1922, going on the staff of WCCO, the Gold Medal Station, when WLAG changed hands and merged into the new organization.

Phrasing of Greeting:

“This is the Gold Medal station, Minneapolis-St. Paul, broadcasting from its studio at the new Nicollet Hotel.”

Height—5 feet 2½ inches;

Color of Eyes—Blue; Hair—Dark Brown-Gray

WCCO



WCSH, Portland, Maine
H. P. Rines
256.3 Meters—500 Watts

ARCHIE W. LEGRO makes the startling announcement that he began life as a baby in Lynn, Mass. in 1891, and made but little progress. He is the champion pessimist, for he doesn't expect much to come to him through radio. That's where we differ, however we believe only half he says, for a man that has advanced from Newsboy to Civil Engineer, Construction Superintendent, Landscape Architect and many other things is surely getting somewhere. And with an education like his, gained at Fordham University Law school and Boston University, he is better equipped than many a man.

*Archie W.
Legro*

*Phrasing of Greeting:
"Good Evening, Ladies and Gentlemen.
This is the Congress Square Hotel Portland, Maine."*

*Height—5 feet 11 inches; Weight—180 pounds
Color of Eyes—Green; Hair—Brown*

WCSH



WCSH, Portland, Maine
H. P. Rines
256.3 Meters—500 Watts

LINWOOD T. PITMAN claims Lewiston, Maine as his place of birth—where he arrived in 1894. After high school days he attended the University of Maine. He aspired to become a railroad engineer—then mechanical—and so compromised by taking up journalism. He claims to have seen Florida at its worst, Pittsburgh at its smokiest and Boston at its beaconist in line of duty. He was the first newspaper writer to interview the Round the World Fliers on their return to U. S. soil.

Linwood T. Pitman

Phrasing of Greeting:
"Hello—Hello—Hello! Station WCSH, The
Congress Square Hotel at Portland, Maine."

Height—5 feet 9 inches; Weight—160 pounds
Color of Eyes—Brown; Hair—Dark Brown (where there is any)

WCSH



WDAF, Kansas City, Mo.
Kansas City Star
366 Meters—500 Watts

H. DEAN FITZNER was born in Kansas City, Mo. in 1898, in which city he is still very active day and night (especially night) as every radio fan knows. He has a strange craving to be honest (somewhat unusual). During the World War he made frantic attempts to draw music out of a slide trombone while assigned to a U. S. Destroyer. However, he does not inflict it upon his radio audience—he now sings!—which is worse. He is a graduate of the University of Kansas.

*H. Dean
Fitzner*

Phrasing of Greeting:
"Tune in for WDAF, The Star at Kansas City."

*Height—5 feet 11 inches; Weight—180 pounds
Color of Eyes—Blue; Hair—Brown*

WDAF

WEAF, New York
American T. & T. Company
492 Meters—5000 Watts



Foto Topics, Inc.

Phillips Carlin
PHILLIPS CARLIN, known as the silver tongued Orator of WEAF is right at home in New York City where he was born in 1894. At an early age he proved his mastery of English in contests in elocution at public schools and debating contests at high school and the New York University. He speaks several languages. During the war he joined the navy and held the rank of Junior Lieutenant. His pleasant voice plus the above smile is the cause of the high regard in which millions of American listeners hold Phillips Carlin. Besides the duties of announcing he also holds the position of Studio Director at WEAF.

Phrasing of Greeting:
"This is station WEAF, New York."

Height—5 feet 10 inches; Weight—135 pounds
Color of Eyes—Black; Hair—Black

WEAF



Foto Topics, Inc.

WEAF, New York
American T. & T. Company
492 Meters—5000 Watts

Graham McNamee known as "Mac" in the home of every radio fan in the country, was born in Washington, D. C., in 1888. He received his education in St. Paul. In training to become a concert singer he developed that wonderfully pleasing voice which every one so greatly admires. He is an enthusiast and fairly carries his audiences along with him, whether announcing in the WEAF Studio or reporting, or rather, broadcasting from college football grounds. Fans love him and are always listening for his voice. He was voted the most popular announcer for 1925, his total votes reaching nearly 200,000.

Phrasing of Greeting:
"Good evening, Ladies and Gentlemen of the radio audience."

Height—5 feet 9 inches; Weight—164 pounds
Color of Eyes—Brown; Hair—Brown

WEAF



WEAN, Providence, R. I.
The Shepard Stores
270 Meters—500 Watts

Lt. Chester H. Miller it seems was a born announcer. Maine was the state of his nativity and he announced his arrival there in the year of 1890. At the early age of six he became a choir singer and at nineteen appeared on the concert stage. Announcing himself ready in his country's service he went to the Mexican Border and overseas with the A. E. F. for sixteen months. Participated in four major engagements and was promoted to the rank of first Lieutenant in his regiment. Sang at Albert Premiere Theatre, Paris, for Allied Generals.

Phrasing of Greeting:

Uses slogan: "We entertain a Nation."

"His sign off: C. H. M. announcing—

Good night, a sound sleep and a bright tomorrow."

Height—6 feet; Weight—175 pounds

Color of Eyes—Blue; Hair—Blonde

WEAN



WEAR, Cleveland
Goodyear Tire & Rubber Co.,
Akron, Ohio
389.4 Meters—750 Watts

H. K. CARPENTER was born in Bealsville, Ohio in 1894. Received his education at Case School of Applied Science, Cleveland; and Kent State College, Kent, Ohio. Started career with the Goodyear Tire & Rubber Company of Akron in 1918. He became a teacher in the Goodyear Industrial University and then manager. He was manager of Goodyear Theater and Director of the Friars Minstrel Club for three seasons. Has had professional experience on the stage and has staged many theatricals for high schools and colleges. Transferred from Goodyear Industrial University to WEAR May 7, 1925.

**H. K.
Carpenter**

Phrasing of Greeting:
"Good Evening, Radio Friends."

Height—6 feet; Weight—160 pound
Color of Eyes—Brown; Hair—Brown

WEAR

WEBH, Chicago, Ill.
Edgewater Beach Hotel
370.12 Meters—2000 Watts



Edgewater Beach Studio

ROBERT D. BONIEL is a southern gentleman, New Orleans, La. being the place of his birth. Of artistic temperament, he found an outlet for his emotions in his work as theatrical newspaper man for 12 years, Chicago Manager of Dramatic Mirror and New York Clipper prior to joining KYW where he booked all big features. Has been director and announcer for WEBH since September 1, 1924. Originated the slogan for the station "Voice of the Great Lakes."

*Robert D.
Boniel*

Phrasing of Greeting:
"Good Evening Ladies and Gentlemen"

Height—5 feet 5 inches; Weight—133 pounds
Color of Eyes—Hazel; Hair—Black

WEBH



Perham Studio, Boston

WEEI, Boston, Mass.
Edison Electric Illuminating Co.
348.6 Meters—500 Watts

ARTHUR F. EDES, known to radio fans as "E-F-A" of WEEI holds the distinction of being one of radio's pioneer announcers, having opened the Westinghouse Boston Studio of WBZ. He is a real Bostonian and was born in Cambridge, a Boston suburb, in 1899. He is a musician of fine ability and has attended practically all concerts and recitals of any importance given in Boston as well as New York. "EFA" was department manager of a Victor record store and was discovered there by a member of the WBZ operating staff. Has introduced many stage celebrities and men of national prominence, and at present is the announcer of the Boston Symphony Orchestra concerts.

**Arthur F.
Edes**

Phrasing of Greeting:
"Good Evening Radio Audience, this is EFA announcing."

*Height—5 feet 6 inches; Weight—138 pounds
Color of Eyes—Brown; Hair—Brown*

WEEI

WEMC, Berrien Springs, Mich.
Emm. Missionary College
285.5 Meters—500 Watts



Paul N. Pearce was born in Cedar Lake, Michigan in 1891 and attended Union College Lincoln, Nebraska and George Washington University, Washington, D. C. The days when he used to go down to the "old red barn" with grandfather, "a barefoot boy with cheeks of tan, to watch him milk the cows," do not seem so far away. But since then during one year he has wielded the editor's pen and for eight years the college pedagogical rule. He was a "radio bug" from the very beginning, preferring to "send out" rather than receive.

Phrasing of Greeting
"Good Evening, Ladies and Gentlemen and Everybody.
This is the Radio Lighthouse."

Height—5 feet 10 inches; Weight—206 pounds
Color of Eyes—Blue; Hair—Light Brown

WEMC



WENR, Chicago, Ill.
All-American Radio Corp.
266 Meters—1000 Watts

Frank Westphal without a doubt is one of the most beloved announcers to whom radio fans are listening. He is a radio bug from the top of his head to the soles of his shoes, as he puts it: "I am in it to stay, to eat, drink and sleep radio." Before he became "bugs" he followed the interesting, yet somewhat dangerous sport of "auto racing," till a spill put him out of it. Was with vaudeville for about eight years and then played in orchestras. He is now back home in Chicago, where he was born in 1889 and where he also received his training.

Phrasing of Greeting:
"Broadcastingly yours, Frank Westphal."

Height—5 feet 10 inches; Weight—155 pounds
Color of Eyes—Brown; Hair—Dark

WENR

WFBR, Baltimore, Md.
Maryland National Guard
254 Meters—100 Watts



STEWART R. KENNARD comes from southern stock, having been born in Masseys, Maryland in 1888. He received his education in the schools of Baltimore, where he also, about two years ago entered the radio field as Assistant Director to Captain H. J. Lepper at WFBR (Fifth Regiment Armory, Baltimore, Maryland). He so ably assisted his chief, that on November twenty-fifth nineteen hundred twenty-five, he was placed in entire charge of this well known station in which capacity he also does much of the announcing.

**Stewart R.
Kennard**

Phrasing of Greeting:
"Howdy Folks"

Height—5 feet 8 inches; Weight—162 pounds
Color of Eyes—Brown; Hair—Light

WFBR



WFI, Philadelphia
Strawbridge & Clothier
394.5 Meters—500 Watts

MABEL SWINT EWER was born in Boston, Mass. and educated at E. B. High School and New England Conservatory. She is the founder of the Women's Symphony Orchestra of Philadelphia and the Trumpet Quartette from W. S. Orchestra. She

**Mabel
Swint
Ewer**

acts as Program Director and Announcer at WFI and also is hostess to visiting artists. But that is only part of her daily activities, for as a mother of three children, she has enough on her mind to chase away idle moments. She speaks with a delightful Boston accent.

Phrasing of Greeting:

"Good A —fternoon Radio Audience."
(Bostonian)

Height—5 feet 5 inches; Weight—145 pounds
Color of Eyes—Brown; Hair—Brown

WFI

WFI, Philadelphia
Strawbridge & Clothier
394.5 Meters—500 Watts



EDNYFED LEWIS was born in 1886 in Wales, England, where he gained his early schooling. He also attended the University of Pennsylvania. He was the first person to sing over the radio in Philadelphia. Has been tenor soloist under leadership of Victor Herbert and others, also Assistant Director of Strawbridge & Clothier's fine chorus which consists of 150 voices. Awarded the \$1,000 prize for best choral performance as conductor during Philadelphia Music Week, 1924. He is tenor soloist in leading churches of Philadelphia and choral societies. Besides radio, he has a passion for golf.

*Ednyfed
Lewis*

Phrasing of Greeting:
"Good Evening"

Height—5 feet 5 inches; Weight—145 pounds
Color of Eyes—Dark Brown; Hair—Dark Brown

WFI



WFI, Philadelphia
Strawbridge & Clothier
394.5 Meters—500 Watts

John Vandersloot JOHN VANDERSLOOT, the popular announcer of WFI, Philadelphia, did not have an easy time reaching the top. Born in 1882, he went to Philadelphia to study music and develop his voice, which is that of a rich deep bass. To defray expenses, he accepted a position with Strawbridge & Clothier and accomplished that which he started out to do. When WFI began broadcasting about four years ago, he was made chief announcer. Was soloist in Philadelphia's most prominent churches and belonged to Philadelphia Male Quartette Victor recording artists.

Phrasing of Greeting:

"Good evening ladies and gentlemen.

This is WFI, the Strawbridge & Clothier Store, Philadelphia, 'J. V.' announcing."

Height—5 feet 10 inches; Weight—165 pounds

Color of Eyes—Blue; Hair—brown

WFI

WGHB, Clearwater, Florida
Clearwater Chamber of Commerce
266 Meters—500 Watts



W. WALTER TISON was born in Sneads, Florida in 1899, and was educated at Atlanta, Ga. and Cambridge, Mass. Walter is easily the first southern announcer. He brought WGHB to Clearwater from Atlanta, where he is in complete charge. The equipment is the original WSB, 500 Watt that made the "Voice of the South." Mr. Tison followed the Radio game for the past eight years. In Navy service during the war. He is absolutely familiar with the intricate, technical side of radio.

*W. Walter
Tison*

*Phrasing of Greeting: "WGHB the Springtime station,
in the Springtime city, inviting the world to Clearwater,
Florida, where we are enjoying the Spring-like weather."*

*Height—5 feet 11 inches; Weight—130 pounds
Color of Eyes—Blue; Hair—Light Brown*

WGHB



Drake Studio, Chicago

WGN, Chicago, Ill.
The Tribune
303 Meters—4500 Watts

Quin A. Ryan was born in 1897 in Chicago, and graduated from Northwestern University. Broke into radio three years ago. Has been with WGN two years. Came into instant popularity as a sports and feature announcer. Has announced the Dayton Evolution trial, the Kentucky derby, the Indianapolis five hundred mile auto races and all important mid-west football games for WGN. Was chosen last fall as one of two official announcers for world's series broadcast.

Phrasing of Greeting:
No fixed phrasing.

Height—5 feet 10 inches; Weight—160 pounds
Color of Eyes—Blue; Hair Black

WGN

WGR, Buffalo, N. Y.
The Federal Radio Corporation
319 Meters—750 Watts

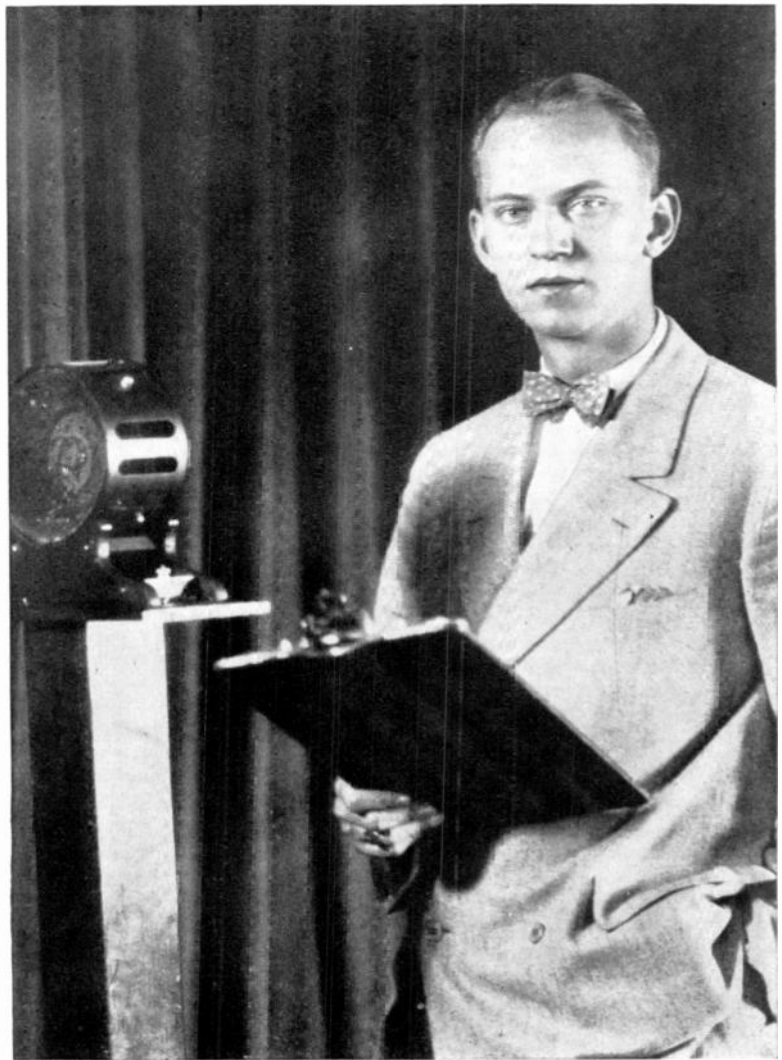

KENNETH M. FICKETT is the chief announcer for Buffalo's premier radio broadcasting station WGR. "Ken" as he is known to WGR listeners, was born in Rochester, N. Y. in 1902 but (as he says) began trying to correct that handicap as soon as he was able to know about things! After wandering over half of Europe, taking in the Far East and also South America, he arrived in Buffalo. He is light in complexion and hair, peppy, quick, and—listen girls—is the only unattached man at the studio.

**Kenneth M.
Fickett**

Phrasing of Greeting:
"Good Evening Ladies and Gentlemen of the Radio Audience."

Height— 6 feet. Weight—176 pounds
Color of Eyes—Blue

WGR



WGR, Buffalo, N. Y.
Federal Telephone Mfg. Corp
319 Meters—750 Watts

Swan, Buffalo

Mark Rigg, Jr. MARK RIGG, JR. of WGR, Buffalo, is what men call a "regular fellow." He was born in Pittsburgh, Pa. in 1896 and graduated from its high school there, after which he attended Westinghouse Technical School. Was connected with Westinghouse Mfg. Company when war broke out. Went to Mexican Border in 1916 and overseas shortly after. Over there he went through five major engagements with the famous 28th Red Keystone Division of Pennsylvania. He is now in complete charge of WGR activities as managing director and takes Microphone occasionally.

Phrasing of Greeting:
Varies his phrasing.

Height—5 feet 10½ inches; Weight—155 pounds
Color of Eyes—Blue; Hair—Brown

WGR

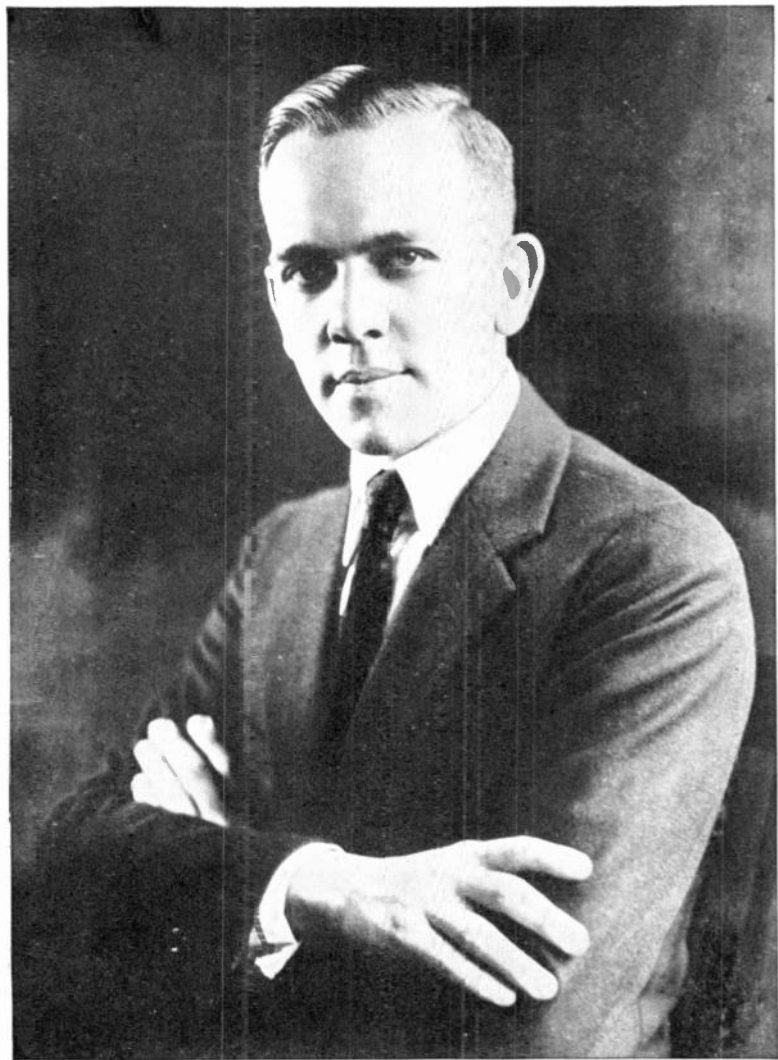

WGY, Schenectady, N. Y.
General Electric Company
380 Meters—5000 Watts

Kolin Donald Hager is an announcer who surely has made himself heard. At the age of eighteen he was studying for Grand Opera after having been leading boy soprano soloist for four years. If called upon he could announce in four different languages, namely, English—French—German and Italian. He was in France during the world war, after which he toured that country (1918-1919) as director in the light opera entitled "The Isle of Azuwere" in which he also took the leading part. Born in Gloversville, N. Y. in 1894.

Phrasing of Greeting:
"Good Evening to you all."

Height—5 feet 10 inches; Weight—152 pounds
Color of Eyes—Blue; Hair—Brown

WGY

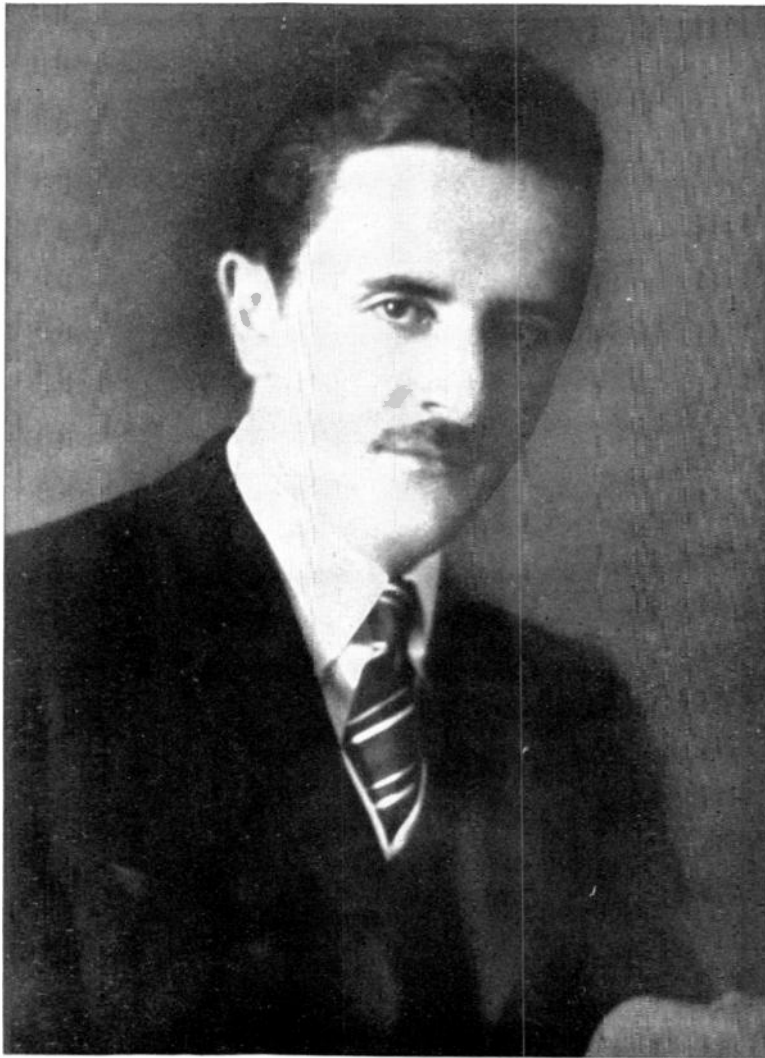

WHAR, Atlantic City, N. J.
F. P. Cook's Sons
275 Meters—500 Watts

Eugene E. Dennison EUGENE E. DENNISON, the scholarly announcer of WHAR, Atlantic City, was born in New York City in 1892. His education has been of the broadest kind. Besides being a musician of extraordinary ability, he is also quite a linguist. Tutored by private instructors, he mastered three foreign languages, namely: French, Italian and Spanish and oftentimes makes use of them in announcing. He has also traveled extensively. All of these advantages have tended to make him one of the most successful and finished announcers in the country, and his programs are eagerly listened for by his many enthusiastic admirers.

Phrasing of Greeting:
"Good Evening Ladies and Gentlemen."

Height—5 feet 8½ inches; Weight—160 pounds
Color of Eyes—Gray; Hair—Brown

WHAR

WHAZ, Troy, N. Y.
Rensselaer Polytechnic Institute
380 Meters—1000 Watts



Rutherford Hayner was born in Orleans County in 1877. His education was gained in the school of hard work. He was pre-emptorily graduated from the printer's type case one night to "cover" a six day bicycle race, when the regular reporter performed a pre-Volstead act. He has become an all-round newspaper man with publicity and art work on the side. He tries to put the "personality" into unique and original programs rather than the announcer. Was first to eliminate the "one moment please" and "kindly stand by." He is known as a humorous reader and dialect story teller.

Phrasing of Greeting:
"Good Evening, this is the transcontinental and international radiophone at the oldest college of engineering and science in America."

*Height—5 feet 6 inches; Weight—150 pounds
Color of Eyes—Gray; Hair—Brown-Gray*

WHAZ



WHN, New York, N. Y.
George Schubel
361 Meters—500 Watts

Nils T. Granlund whose voice is heard on the air every evening is one of the most popular announcers. He is another one of those men who gain their experience in life by playing the game "Give and Take" squarely. Born in Sweden in 1891. His parents came to this country when he was nine years. He went to school in Providence and also studied at Brown University. At seventeen he went to South America on a sailing vessel. Was a sailor on racing yachts and raced one season with Ralph de Palma. Thirteen years ago he joined Marcus Loew but for the past two years has made quite a place for himself in the hearts of radio fans.

Phrasing of Greeting:
No special phrasing.

Height—6 feet; Weight—145 pounds
Color of Eyes—Brown; Hair—Brown

WHN

WHO, Des Moines, Iowa
Bankers Life Company
526 Meters—5000 Watts



Robert W. (Bobby) Griffin is the announcer of radio station WHO, Bankers Life Co., of Des Moines, Iowa. He was born in Missouri in 1900, educated in the Kansas City grade schools, the high school at Albia, Iowa, and rounded out his education in college at St. Louis and Des Moines. During the World War Bobby served throughout the whole period in the American Ambulance Company; was injured at the front and never fully recovered. He has long been interested in radio and built his first set in 1920.

Phrasing of Greeting:
"Good Evening, Ladies and Gentlemen"

Height—5 feet 6¾ inches, Weight—150 pounds
Color of Eyes—Blue; Hair—Brown

WHO



WHO, Des Moines, Ia.
Bankers Life Company
526 Meters—5000 Watts

N. Dean Cole
N. DEAN COLE (Old King Cole) was born in New York City in 1897. Educated at Stuyvesant High and Pratt Institute. Was with New York Telephone Company for nine years. Served in Field Signal Corps, U. S. Army during war with 404th Telegraph Battalion composed entirely of New York Telephone employees. After war became Chief Announcer Station WHO. Has unusual technical knowledge of radio. Installed WHO elaborate remote control system. Knows problems of power room, transmitter room, control booth, etc. He is an accomplished musician, singing frequently from station.

Phrasing of Greeting. "Good Evening Ladies and Gentlemen. You are listening to Station WHO 'Who'—the Bankers Life Company in the Nation's Convention City, Des Moines."

*Height—5 feet 10 inches; Weight—150 pounds
Color of Eyes—Blue; Hair—Light Brown*

WHO

WHT, Chicago, Ill.
Radiophone Broadcasting Corp.
399.8 Meters—3500 Watts



Patrick Henry Barnes is an announcer of unusual qualities. He was born in Sharon, Pa., and before the World War spent his time on the legitimate stage. He volunteered for service overseas and owing to his abilities as playwright, was given the assignment of writing a play. Result: "A Buck on Leave." Over a million members of the A. E. F. were entertained with this delightful comedy. Mr. Barnes was decorated by General Pershing for his meritorious work. After war took up radio and became nationally known as president of "Your Hour League," every evening program feature.

Phrasing of Greeting:

"Good Evening, Ladies and Gentlemen
and little men and little women, WHT wishes you all well."

Height—6 feet; Weight—163 pounds
Color of Eyes—Hazel; Hair—Black

WHT



WIL, St. Louis, Mo.
Benson Radio Co.,
273 Meters—250 Watts

WILLIAM A. KNIGHT was born in Kansas City, Mo., in 1896 and educated in the schools of St. Louis. At the age of five he became a vaudeville performer and singer and played Orpheum and Keith circuits with various acts. Since his connection with the Radio profession he became famous for his character impersonations, also his "pep" and "wit." He still plays at first run Photo Theatres in addition to announcing. Known to the Radio Audience as "The little ole Professor."

**William A.
Knight**

Phrasing of Greeting:
No set Phrasing

Height—5 feet 2 inches; Weight—125 pounds
Color of Eyes—Brown; Hair—Brown

WIL

WIOD, Miami Beach, Florida
The Carl G. Fisher Co.
247.8 Meters—1000 Watts



Miami Beach News Bureau

Jesse H. Jay, one of the most experienced men in the radio industry, was born in Des Moines, Iowa in 1895. He completed his schooling at University High and The Art Institute of Chicago. He has had fourteen years of varied experience in radio and was in the Naval Radio Service. He also had considerable experience with radiophone transmission aboard yachts, having written many articles for boating publications on the subject. He is now rendering a special radiophone service to yachts in southern Florida with a transmitter working on 118 meters located at WIOD, "Wonderful Isle of Dreams."

Phrasing of Greeting:

"Hello everybody, this is WIOD, Wonderful Isle of Dreams"

Height—5 feet 11 inches, Weight—142 pounds

Color of Eyes—Blue; Hair—Medium Brown

WIOD



Vanity Fair, Philadelphia

WIP, Philadelphia, Pa.
Gimbel Brothers
508 Meters—500 Watts

CHRISTOPHER W. GRAHAM has made a place for himself in the hearts of the children not only in Philadelphia but also in the country at large. To them he is known as Uncle Wip and he is well deserving of the title. Born in Philadelphia in 1893 he was Choir Soloist for many years. Leading Tenor Soloist for several years for the Philadelphia Operatic Society, while under direction of Wassili Leps. He was first to sing a German Opera in Philadelphia after the war, singing the title role in "Tannhauser."

**Christopher
W. Graham**

Phrasing of Greeting:
"Hello Kiddies" "Well, here we are again"

*Height—5 feet 10 inches; Weight—200 pounds
Color of Eyes—Blue; Hair—Black*

WIP

WIP, Philadelphia, Pa.
Gimbel Brothers,
508 Meters—500 Watts



Vanity Fair, Philadelphia

EDUARD A. DAVIES is right at home in the city of Brotherly Love. Born there in the year 1889 he attended Philadelphia public and Central High Schools, and graduated from the University of Pennsylvania. He studied music in Philadelphia and New York. Served in France with United States Army fourteen months. Fought in four major engagements, was wounded twice. He is a piano player of note and has a fine baritone voice. Has sung twelve operatic roles and filled many concert engagements throughout this country and abroad. He was the first artist to sing by radio in Philadelphia.

Eduard A. Davies

Phrasing of Greeting:
"Good Evening—Radio Friends—E. D. speaking from
Station WIP, Gimbel Brothers in Philadelphia."

*Height—6 feet; Weight—185 pounds
Color of Eyes—Blue; Hair—Dark Brown*

WIP

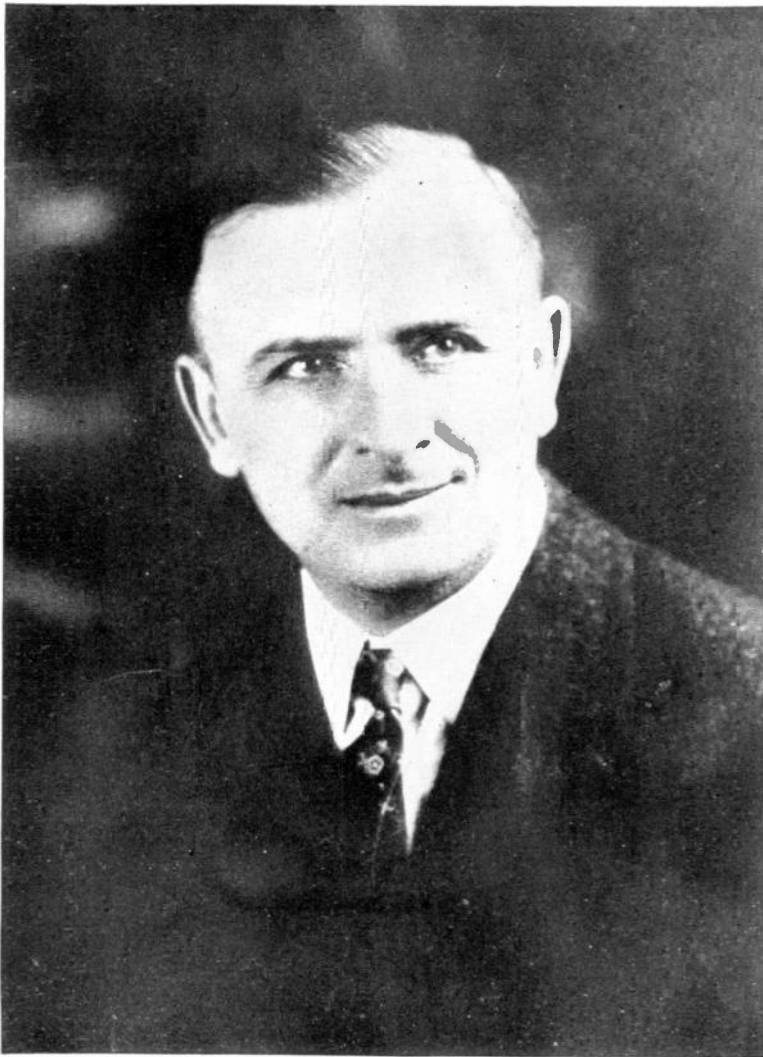

WJAG, Norfolk, Nebraska
Norfolk Daily News
270 Meters—250 Watts

Karl Stefan was born in Austria in 1884. He was educated in the public schools of Omaha, Neb., and the YMCA College. Mr. Stefan has had various occupations all the way from messenger boy to editor and newspaper writer. He has been a telegraph operator and has seen military service with Illinois Company K, 7th Regiment Phillipine Constabulary. He engaged in a trip around the world for educational purposes and is an interpreter of several languages. Mr. Stefan specializes in sports reports, and presents word pictures of ball games unusually well.

Phrasing of Greeting: "The home of the printer's devil." Height—5 feet 9 inches; Weight—160 pounds
"The World's greatest Country Daily." "Norfolk in Nebraska." Color of Eyes—Blue; Hair—Light

WJAG

WJAR, Providence, R. I.
The Outlet Company
305.9 Meters—500 Watts



James A. Reilly
JAMES A. REILLY, the well liked announcer of "WJAR", was born in Providence, R. I., in the year 1897. He is the chief announcer of this popular station and also performs the duties of program director. Graduating from the Providence High School he attended college and calls Brown University his Alma Mater. Like all patriotic young Americans, he did his bit during the World War, serving with the U. S. Naval forces and saw considerable sea duty aboard the transport President Grant. He is well qualified for his position with The Outlet Company.

Phrasing of Greeting:
"Good Evening, Everybody"

Height—5 feet 10 inches; Weight—215 pounds
Color of Eyes—Blue; Hair—Brown

WJAR



WJAS, Pittsburgh, Pa.
Pittsburgh Radio Supply House
275.2 Meters—500 Watts

BRIAN McDONALD, the director and announcer of WJAS was born in Pittsburgh, Pa. in 1897. Much has been crowded into his life. After his school days and vocal training, he became a tenor soloist of note, and a featured artist on Loew Picture House Circuit. He also filled a twenty-six week engagement at Loew's Aldine Theater, Pittsburgh. Served in the Navy during the World War. Becoming interested in Radio was placed in charge of his station. He is a member of the NUF-CED TWINS, a regular feature each evening.

**Brian
McDonald**

Phrasing of Greeting:
"This is station WJAS, World's Jolliest Aerial Station."

*Height—5 feet 11 inches; Weight—170 pounds
Color of Eyes—Hazel; Hair—Black*

WJAS



United Newspictures

WJAX, City of Jacksonville, Fla.
Municipal Station
336.9 Meters—1000 Watts

EDDIE SQUIRES was born in Connecticut in 1892 and educated at Yale University. Eddie is known as the "Globe Trotting Announcer," in the one-man radio act, as he has had a large number of radio connections in several parts of the country. He was pioneer announcer at WDAP, Drake Hotel, Chicago; "Call of the North" at WLAG, Minneapolis; Announcer-entertainer—KDKA, Pittsburgh; and announcer, studio director, accompanist-soloist at WMCA, New York. He is now director and chief announcer at WJAX, city of Jacksonville, Florida.

**Eddie
Squires**

Phrasing of Greeting:
"Greetings and salutations to the Radio World
from WJAX in the land of sunshine."

*Height—5 feet 11 inches; Weight—145 pounds
Color of Eyes—Blue; Hair—Auburn*

WJAX



WJJD, Mooseheart, III.
Loyal Order of Moose,
370 Meters—500 Watts

Drake Studio, Chicago

Jack Nelson
JACK NELSON, born in Chicago in 1897 and educated at Northwestern University, was one of the pioneers in Chicago broadcasting. He first achieved fame as an announcer and entertainer at station WDAP Chicago, and as the writer of "Foolish Child," "Song for Sale," "After the Storm," etc. His voice has been heard from Europe to New Zealand and during the Arctic expedition to below the tip end of South America. During the war Mr. Nelson was an ensign in the navy.

Phrasing of Greeting:
Sings: "May You Laugh In Your Dreams" when signing off.

Height—5 feet 11 inches; Weight—140 pounds
Color of Eyes—Blue; Hair—Dark Brown

WJJD

WJR, Detroit
Detroit Free Press
Book-Cadillac Hotel
517 Meters—5000 Watts

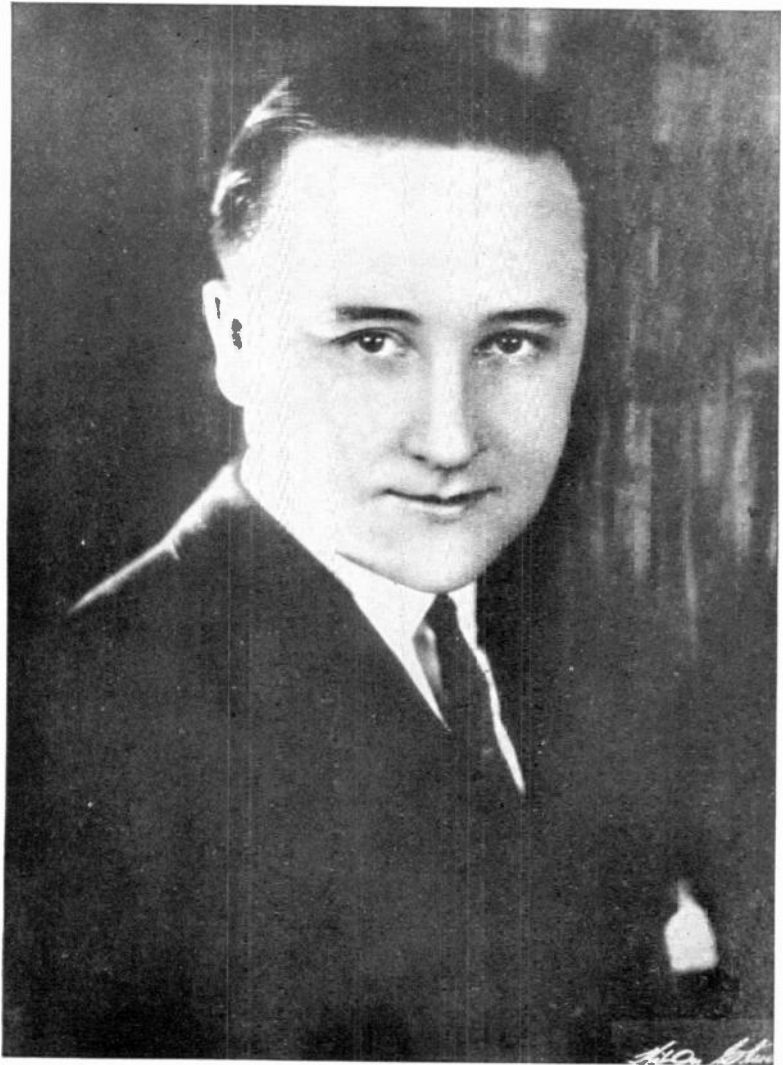

Nixon Studio, K.C.Mo.

LEO FITZPATRICK was born in Wichita, Kansas in the year of 1895. After receiving his early education he entered Kansas University. His one ambition in life is to get eight hours sleep at one time. Among some of his aversions are: hook-up fanatics and long winded speakers. He does not wear non-skid glasses, fur collared overcoats or spats. Nationality—Fitzpatrick.

*Leo
Fitzpatrick*

Phrasing of Greeting:
"Everybody Happy" "Here we go" "Now bidding good night
to the Pacific Coast and good morning to the Atlantic."

Height—5 feet 9 inches; Weight—172 pounds
Color of Eyes—Blue; Hair—Black

WJR



WJR, Detroit
Jewett Radio & Phonograph Co.,
Pontiac, Mich.
517 Meters—5000 Watts

CORLEY W. KIRBY was born in Illinois in the year of 1896 and received his education at Eureka College, Illinois. Finding newspaper work to his particular liking, he worked for some time for the Associated Press at their Paris Office, France. Afterwards he became the Radio Editor of the Detroit News. Foreign shores again claimed him when he went overseas with the A. E. F. during the World War.

**Corley W.
Kirby**

Phrasing of Greeting:
"Good Evening Everybody"

Height—5 feet 9 inches; Weight—160 pounds
Color of Eyes—Brown; Hair—Brown

WJR



WJY, New York City
405 Meters—1000 Watts
WJZ, New York-Boundbrook
454 Meters—50,000 Watts
Radio Corporation of America

Milton J. Cross

MILTON J. CROSS, chief announcer of WJZ and WJY, is one of the foremost announcers of America. Born in New York City in 1897 he graduated from DeWitt Clinton High School and later completed the music supervisors course of the Damrosch Institute of Musical Art. As a member of the Paulist Choristers he toured the whole eastern portion of the United States. After this, Mr. Cross devoted himself to church and concert work. He is one of the pioneer broadcasters, appearing before the microphone in WJZ's early days in Newark, N. J. He is the oldest announcer in years of service with WJZ and WJY. He specializes particularly in classical events where his early musical training stands him in good stead.

Phrasing of Greeting:
"Good Evening, Ladies and Gentlemen"

Height—6 feet 2 inches; Weight—208 pounds
Color of Eyes—Blue, Hair—Dark Brown

WJY-WJZ



Strand

WJY, New York City
405 Meters—1000 Watts
WJZ, New York-Boundbrook
454 Meters—50,000 Watts
Radio Corporation of America

John B. Daniel

JOHN BENNETS DANIEL, son of the noted basso Tom Daniel, was born in London, England in 1900. He came to the United States at an early age and received his entire musical education directly under the capable instruction of his father. Mr. Daniel held the position of Music Critic for a popular weekly publication after which he served in the U. S. Navy for two years. Was launched and remained in musical comedy for some four years. He has done considerable concert work and church singing. In June 1925 Mr. Daniel discovered a medium for his varied experience when WJZ engaged him as one of their announcers. In a short time he has proved his adaptability.

Phrasing of Greeting:
"Good Evening Ladies and Gentlemen"

Height—5 feet 11 inches; Weight—136 pounds
Color of Eyes—Brown; Hair—Dark Brown

WJY-WJZ

WJY, New York City
405 Meters—1000 Watts
WJZ, New York-Boundbrook
454 Meters—50,000 Watts
Radio Corporation of America



Strand

Lewis Reid was born in Brooklyn and educated at Poly Preparatory, Brooklyn, Class 1916 and New York University, Class 1920. Studied play-wrighting under the late William Thompson Price, founder of the first school of playwrighting in America. "L. R." also studied voice culture under Mme. Von Fieitzsch, instructor of Ivan Williams and Edward Johnson of the Chicago Opera Company. Mr. Reid spent two years on the stage in musical comedy and also had his fling at the "Movies." In radio he found the opportunity to utilize to the greatest advantage, the knowledge gained in his varied experiences as an entertainer. In the fall of 1923 he started his career as announcer with WJZ, and since then has established the enviable position of "all-round man" handling classical or popular programs, religious or sporting events with equal facility.

Varies his greetings.

*Height—5 feet 11 inches; Weight—160 pounds
Color of Eyes—Brown; Hair—Brown*

WJY-WJZ



WJY, New York City
405 Meters—1000 Watts
WJZ, New York-Boundbrook
454 Meters—50,000 Watts
Radio Corporation of America

NORMAN E. BROKENSHERE was born in Ontario, Canada in 1898. After attending Canadian Preparatory schools he went to Syracuse University. Enlisted in the U. S. Army in 1917.

After the war had a responsible position in connection with the Interchurch World Movement. Returned to Syracuse to finish college course. Served with the Near East Relief Movement for two and a half years. Afterward went into business and engaged in the manufacture of motor trucks. He is the first man to have driven a motor car across the Everglades. As a member of WJY he has announced some of the most important events: Presidential Inauguration 1925; Bryan Funeral; National Democratic Convention and many others.

*Norman E.
Brokenshire*

Phrasing of Greeting:
"How -do- you do"

Height - 6 feet 1 inch; Weight - 175 pounds
Color of Eyes - Blue; Hair - Black

WJY-WJZ

WKAF, Milwaukee
WKAF Broadcasting Corporation
261 Meters—500 Watts



Robert F. Hall did not linger long in Council Bluffs, Iowa, where he was born in 1888. Forever dreaming of the stage, at the age of nineteen, he was filling his first engagement with Klaw and Erlanger, playing in dramatic productions, musical comedies, and finally for seven years in vaudeville over the Keith and Orpheum circuits, realizing his life's ambition. Radio has given him still greater opportunities to make use of the fine voice God gave him and with the help of his wife Anita DeWitte Hall they are pleasing and entertaining thousands of unseen listeners in.

Phrasing of Greeting:
"Good Evening Everybody. This is WKAF."

Height—5 feet 11 inches; Weight—174 pounds
Color of Eyes—Black; Hair—Black

WKAF



WKAR, East Lansing, Mich.
Michigan State College
285.5 Meters—1000 Watts

James Gamble
JAMES D. GAMBLE, (mostly Jim) was born in Saginaw, Michigan, in 1900, where he also attended the primary schools. After graduating from high school, he entered Michigan State College and while there, made himself especially useful as varsity cheer leader. From his own description of himself, he claims to be of just "microphone size" never having to lean over to talk into the thing when it is on an ordinary height stand. Prior to his work with WKAR he was police reporter for a daily paper for two years, after leaving college.

Phrasing of Greeting: "This is the Michigan State College at East Lansing, Station WKAR."

*Height—5 feet 2 inches; Weight—125 pounds
Color of Eyes—Hazel; Hair—brown*

WKAR

WKAQ, San Juan, Porto Rico
Radio Corporation of Porto Rico
341 Meters—500 Watts



Joaquin Agusty the mild mannered little gentleman with the delightful Spanish accent has been a persistent worker in all branches of radio activities. He was born in 1891 in Rosario, Porto Rico, a little village of no more than a hundred inhabitants. What little schooling he gained in the rural school he augmented by studying at home. By profession he became a watchmaker after which he obtained a position with the Insular Government until in 1921 he became manager of the station WMAQ of Porto Rico. Besides the duties as such he fills the places of operator announcer and program director. In 1920 he founded the Porto Rican Radio Club with four hundred members and also published the first radio magazine in the world in both English and Spanish entitled the "Porto Rico Radio News."

Phrasing of Greeting:
Agusty, "The Announcer with the Spanish accent."
WKAQ in the Island of Enchantment.

*Height—5 feet 7 inches; Weight—130 pounds
Color of Eyes—Brown; Hair—Brown*

WKAQ



WLS, Chicago, Ill.
Sears, Roebuck & Company
345 Meters—5000 Watts

Donald F. Malin was born in Tama, Iowa in 1896, and graduated from Iowa State Agricultural College. Mr. Malin is a newspaper man, having been on the editorial staff of *Prairie Farmer*, Chicago and from 1920 to 1925, livestock editor of *Wallaces Farmer*, Des Moines, Ia. He is a fine musician and has charge of the musical events of WLS. He has inaugurated a series of "central idea" or "picture" comments, each built around a musical epoch or composer. Says he has found the only job in the world that can be filled by a farmer who is a musician or a musician who is a farmer.

Phrasing of Greeting:
Purposely avoids "set" speech in announcing.

Height—5 feet 10 inches; Weight—170 pounds
Color of Eyes—Gray; Hair—Brown

WLS

WLW, Cincinnati, Ohio
Crosley Radio Corp.
422 Meters—5000 Watts



Louis John Johnen

LOUIS JOHN JOHNEN has been engaged for the new position of Program Director of the Crosley WLW super-power broadcasting station. He will alternate with William Stoess, Studio Director, in introducing the artists and numbers to the radio audience. Before coming to Cincinnati, Johnen was an announcer on the staff of WGBS, New York City. He is a graduate of the University of Cincinnati and a Phi Beta Kappa man. In addition to his broadcasting duties, Johnen teaches voice in the Cincinnati Conservatory of Music. He sings baritone and was in the Opera Company of Cincinnati for four years. The radio audience will hear him in several song recitals throughout the year.

WLW



WLW, Cincinnati, Ohio
Crosley Radio Corp.
422 Meters—5000 Watts

William Stoess, former Musical Director of the Crosley WLW Studios, has been promoted to the position of Studio Director. Stoess came to WLW two years ago, and has since served in various capacities, acting as Studio Director during the summer months of this year. He is a graduate of the Cincinnati College of Music and holds a postgraduate diploma from that institution. He is not only an excellent solo violinist, but has had considerable experience as an orchestra leader as well.

WLW

WMAK, Lockport, N. Y.
Norton Laboratory
266 Meters—500 Watts



Sattler. Buffalo

Kenneth Salisbury was indeed a favored mortal when he first saw daylight in 1894, in Hamburg, Buffalo's pretty little suburb. Here, he went to school, and afterwards attended a business college in Buffalo. He has been a radio fan for the past six years and naturally this interest sought an outlet. The opportunity came with his being made editor of the radio section of the Buffalo Evening Times, a position he has so ably filled during the past three years. His splendid voice attracted attention and as announcer for WMAK he is fast forging to the front as a valuable man in this profession

Phrasing of Greeting:
No "set" phrasing.

Height—5 feet 9 inches; Weight—155 pounds
Color of Eyes—Blue; Hair—Brown

WMAK



WMBB, Chicago, Ill.
American Bond & Mortgage Co.
250 Meters—500 Watts

EDWIN "COLONEL" HOUSE, like his great namesake hails from the west, having been born in Leroy, Minn. in 1882. After his University days at Kansas he became a professional singer. From his father who was a Westerner of the old school, he inherited his love for the great open spaces, and it is not surprising that we should find him touring the country with a group of musicians recruited from the far west under the name of "Colonel House and his Cowboy Orchestra." He was musical director in several Army and Navy camps during the war. At this time the sobriquet "Colonel" owing to his constant wearing of the uniform, attached itself to him, and vainly he has tried to shake that appellation.

*Edwin
House*

Phrasing of Greeting:
"Hello, Everybody——This is WMBB."

Height—6 feet 1 inch; Weight—180 pounds
Color of Eyes—Blue; Hair—Medium Brown

WMBB

WMC, Memphis, Tennessee
The Commercial Appeal
499.7 Meters—500 Watts



FRANCIS CHAMBERLIN, a graduate of Yale University was born in Burlington, Iowa in 1901. While at Yale he was on the football and track squads. After graduation he spent four years in Europe. Returning, he became a reporter on the Commercial Appeal in Memphis, Tennessee. In 1925 he was given charge of that paper's radio station WMC. He insists that the world know from what station he is broadcasting, so you hear: "WMC. The Commercial Appeal, Memphis, Down in Dixie" at every announcement.

**Francis S.
Chamberlin**

Phrasing of Greeting:
"Good Evening Everybody. This is WMC,
The Commercial Appeal, Memphis, Down in Dixie."

*Height—5 feet 11 inches; Weight—195 pounds
Color of Eyes—Brown; Hair—Brown*

WMC



WOAI, San Antonio, Texas
Southern Equipment Co.
394.5 Meters—2000 Watts

J. G. CUMMINGS was born in Brownsville, Texas, in 1892 and educated there and in New Orleans, La. He is the announcer whose few pithy sentences introduce his stars. He never wastes a word, and for that reason is known as "Silent Joe." His quiet,

**J. G.
Cummings**

smiling manner is admirably adapted to putting a nervous or temperamental artist at ease, as the very sound of his voice is restful to the ear. Fans who prefer short introductions can tune in on WOAI with confidence, for "Silent Joe" can be depended upon not to talk too much, and yet when he speaks, to say something worth listening to.

Phrasing of Greeting:
"Good Evening Friends in Radio Land."

Height—5 feet 6 inches; Weight—150 pounds
Color of Eyes—Gray; Hair—Black

WOAI



WOAN, Lawrenceburg, Tenn.
Vaughan Conservatory of Music
283 Meters—500 Watts

JAMES DAVID VAUGHAN comes from Scotch Irish Protestant stock. He was born in 1864 and gained his education at preparatory schools. He is a profound student of the Bible and takes great interest in the prophecies. He is the largest independent publisher of Gospel songs and the largest manufacturer of phonograph records in the south. The Vaughan school of singing, of which he is the president and manager, is the only school of its kind in the world.

**James
David
Vaughan**

Phrasing of Greeting:

"Friends, we ask you to make WOAN your station."

"If you can say Amen to our Sunday evening programs, please write us."

*Height—6 feet; Weight—200 pounds
Color of Eyes—Blue; Hair—Dark (not Black)*

WOAN

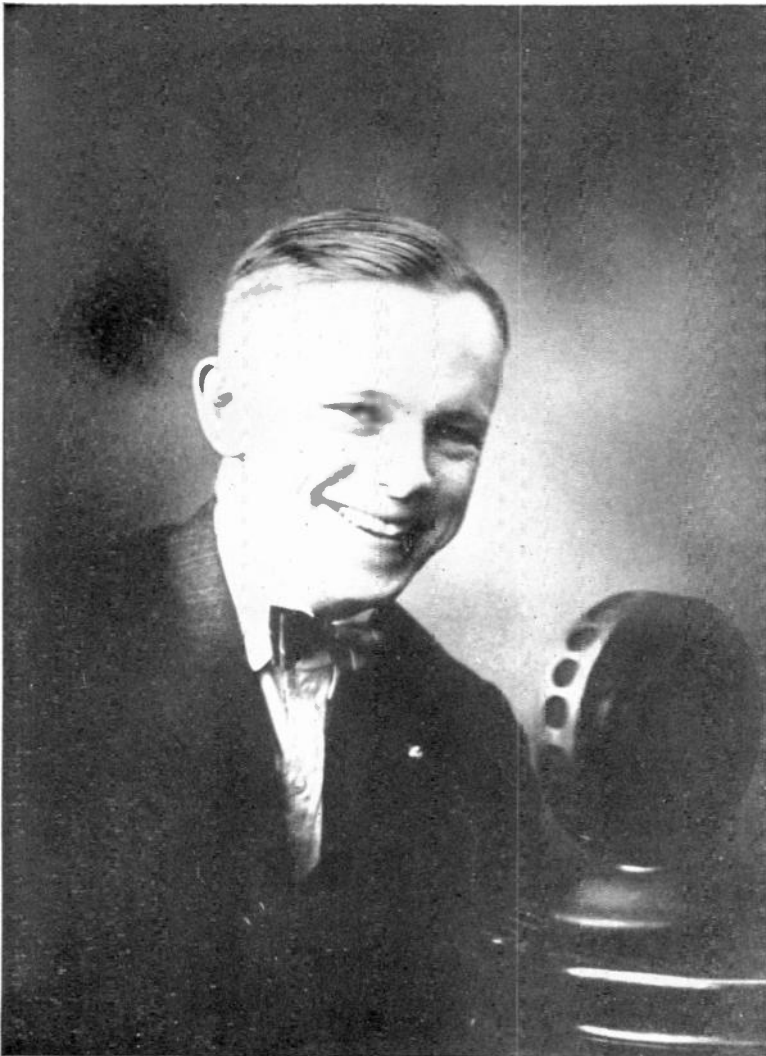

WOAW, Omaha, Nebraska
Woodmen of the World
526 Meters—1000 Watts

**Lester
Palmer**

LESTER PALMER, the versatile announcer and program director of WOAW is the youngest Shriner in the state of Nebraska. He developed his voice through college debating, and has done much to raise WOAW to the rank of one of the leading stations in the country. He is an expert pianist and organist, and recently composed the popular ballads "Lonesome Moon," "Truly I Do," and "Won't you believe in me." He is editor of WOAW's semi-monthly, which reaches 10,000 artists, public institutions, magazines and newspapers everywhere.

Phrasing of Greeting:
"This is WOAW, Woodmen of the World, Omaha."

Height—5 feet 6 inches;—Weight 145 pounds
Color of Eyes—Blue; Hair—Sandy

WOAW

WOAW, Omaha, Nebraska
Woodmen of the World
526 Meters—1000 Watts



Eugene Konecky
EUGENE KONECKY, popularly know by his initials E. K., began his microphone career in 1923 when WOAW, The Voice of the Woodmen of the World, took the air. Since then he has functioned in various departments of radio, as program director, radio editor, and announcer. In 1923, he was appointed poet laureate of WOAW, being the first official poet of a major radio station. He has published several volumes of verses, including "Trail O' Spring", "The Mike" and Other Radio Poems. He won national radio attention April 3, 1926, on the occasion of WOAW's Third Anniversary by writing and producing "America," a radio pageant and fantasia, combining dramatic historical episodes with an elaborate musical background. Konecky was born in New York City in 1898.

*Phrasing of Greeting:
Varies His Greetings.*

*Height—5 feet; Weight—130 pounds
Color of Eyes—Gray; Hair—Brown*

WOAW

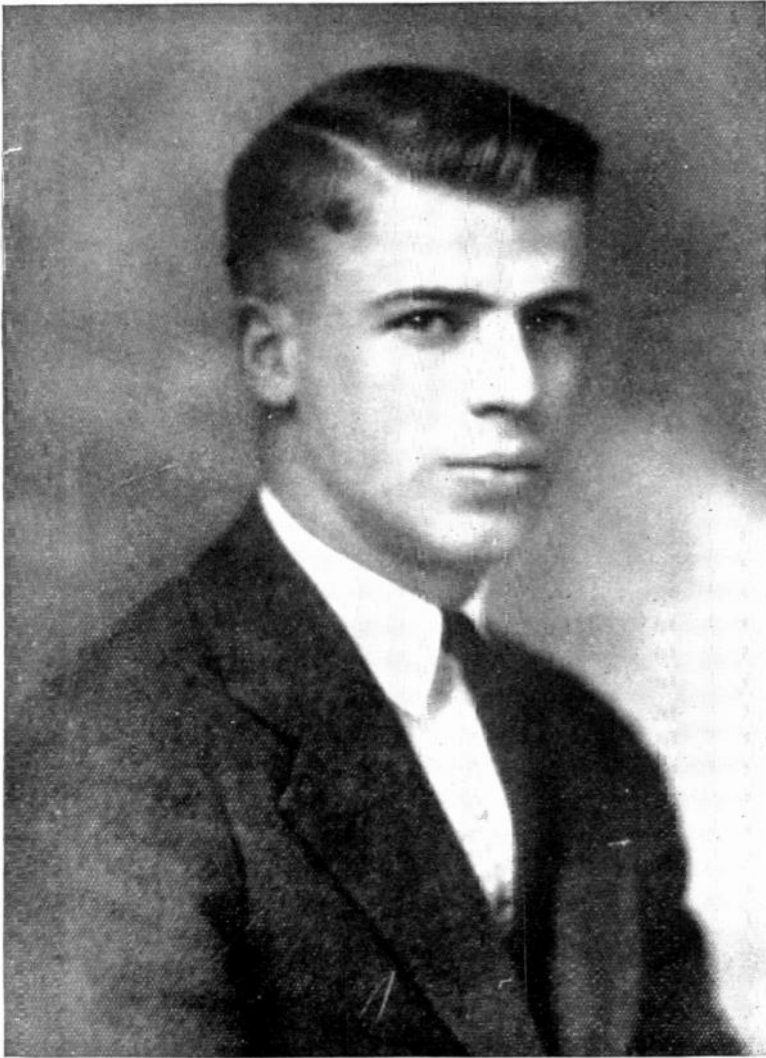

WOI, Ames, Iowa
Iowa State College
270 Meters—750 Watts

ANDREW G. WOOLFRIES was born in the little town of Rathmelton, back in the mountains of the north of Ireland in 1904. He was educated in this country and will receive his Bachelor of Science degree this spring at the Iowa State College. He was one of the first to report KDKA (pioneer station of America) programs in 1921. Has been with WOI since its opening in 1922 as operator, sports announcer and now as chief announcer.

**Andrew G.
Woolfries**

Phrasing of Greeting:
"Good evening friends."

Height—5 feet 6 inches; Weight—138 pounds
Color of Eyes—Blue; Hair—Brown

WOI

WOC, Davenport, Ia.
Palmer School of Chiropractic
484 Meters—5000 Watts



Edward Pronmader

PETER MACARTHUR's nationality is a profound secret—no one could possibly guess it. But to his enthusiastic listeners-in, we will give as much information as we were able to gain. He was born in 1885 and educated in Greenoch, Scotland. Most of his life has been spent on the stage and with such celebrities as Sir Harry Lauder, Andreas Dippel—with the Schuberts and others. Folks say he speaks with a Scotch accent and lovingly call him "The Bobby Burns of the Air."

**Peter
MacArthur**

Phrasing of Greeting:
Has various ways of greeting his Radio Audience.

*Height—5 feet 8 inches; Weight—140 pounds
Color of Eyes—Brown; Hair—Black*

WOC



N. Lazarnick, New York

WOR, Newark, N. J.
L. Bamberger & Co.
405 Meters—500 Watts

Charles Feland Gannon has had plenty of experience to make him the accomplished announcer he is. Born in Washington in 1894, he was educated in Georgetown. Before engaging in radio work, he busied himself in real estate and newspaper work. He is a member of the National Press Club and City Club of New York. In 1922 he became Director of WJH, Washington. From there went with WRC, where he stayed for 18 months, and then to WOR as Assistant Director and Announcer.

Phrasing of Greeting:
Varies his phrasing.

Height—6 feet 1 inch, Weight—166 pounds
Color of Eyes—Gray, Hair—Brown

WOR

WOR, Newark, N. J.
L. Bamberger & Co.
405 Meters—500 Watts



N. Lazarnick, New York

EDWARD S. BRECK began his education at the age of three, studying music. He studied piano and organ under the best of private teachers and appeared as concert pianist, organist and accompanist. His career is an admirable back ground for his present work. Besides the afore mentioned training and experiences, he successfully conducted several choruses. Born in Savannah, Ga. in the year 1898, he was educated in the schools of that southern city. His title at WOR is Director and Chief Announcer.

**Edward S.
Breck**

Phrasing of Greeting: "Good evening, ladies and gentlemen. This is station WOR, Bamberger & Co., one of America's great stores, located at Newark, N. J."

*Height—5 feet 3 inches, Weight—145 pounds
Color of Eyes—Blue, Hair—Brown*

WOR



WQJ, Chicago, Ill.
The Calumet Baking Powder Co.
at the Rainbo Gardens
447.5 Meters—500 Watts

Jerry Sullivan is one of Chicago's idols. A born entertainer, he almost missed his course when he won an agricultural scholarship at Crane Tech. But nature is nature. While connected with the Chicago Board of Trade he entertained at countless club affairs in a manner that brought him fame. He made tours in vaudeville, but with the advent of radio jumped into national prominence studying the basic principles of it and broadcasting from different stations, finding his proper niche at WQJ. Everybody is now acquainted with his tuneful greetings, his popular melodies and singing.

Phrasing of Greeting:
"This is WQJ—'SHE-CAW-go'."

Height—6 feet; Weight—200 pounds
Color of Eyes—Blue, Hair—Black

WQJ

WRAF, Laporte, Ind.
Radio Club, Inc.
223.8 Meters—100 Watts



Charles Middleton has seen life from many angles. Born in Decatur, Indiana in 1885, he got his schooling wherever he could get it, and correspondence schools played a great part. At fifteen he got the "wanderlust" and joined the army. Served in the Philippines and China. Sailed on a British tramp steamer; motored on street cars; operated a restaurant; telegraphed on railroads; published a newspaper. Built first radio transmitter in 1906. Licensed as first grade commercial radio operator in 1913. In radio business since 1922.

*Phrasing of Greeting:
Varies his phrasing.*

*Height—6 feet, Weight—190 pounds
Color of Eyes—Blue, Hair—Black*

WRAF



WRC, Washington, D. C.
Radio Corporation of America
468.5 Meters—1000 Watts

Harris Ewing, Washington, D. C.

George F. Ross hails from the state of Tennessee, where he was born in 1889. He attended Normal School of Tennessee and Grant University. Studied music, both piano and organ, for a number of years and at the age of eighteen developed a singing voice. He went east, studied voice culture and sang professionally for a number of years. Composed quite a number of compositions for the piano. In the year 1924 he answered the call of the radio and accepted a position as announcer, musical director, and staff artist with WRC.

Phrasing of Greeting:
"Good Afternoon" or "Good Evening."

Height—5 feet 8 $\frac{3}{4}$ inches, Weight—160 pounds
Color of Eyes—Blue, Hair—Brown

WRC

WRC, Washington, D. C.
Radio Corporation of America
468.5 Meters—1000 Watts

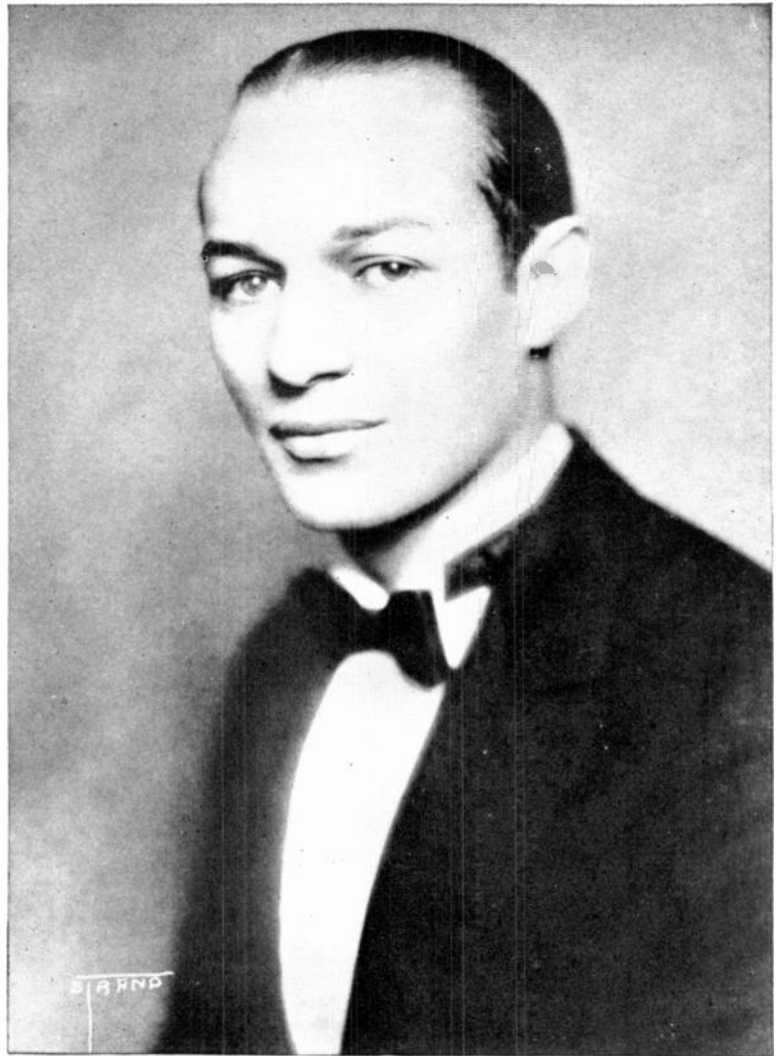

Edward B. Husing
EDWARD B. HUSING, announcer for station WRC, Washington, D. C., was born in New York City, 1899. He gained his high school education at Stuyvesant. His college Alma Mater is Columbia University. He has had various occupations, including that of Instructor of Aviation Police Reserve Flying Corps of New York City, professional football with the New York Prescotts 1921-25, and Metropolitan Champions, New York. Real estate in Florida lured him for a time until he was called to do radio work.

Phrasing of Greeting:
"Here we are." (exclusive)

Height—6 feet; Weight—170 pounds
Color of Eyes—Hazel; Hair—Chestnut

WRC



WRR, Dallas, Texas
Dallas Hotel Company
246 Meters—500 Watts

John Thorwald hails from "Dallas, the city of Achievements." Born there July 18, 1899 of Danish descent, he was named after the Danish sculptor Thorwaldsen. He is vocally inclined, sings baritone and has studied under the French tenor Howard Cavanaugh of the Paris Conservatory of Music, also Amon Dorsey Cain of the Ontario Opera Company, Los Angeles. Sang with the Municipal Operas of Los Angeles in 1921 and Dallas 1923 and 1924 and has appeared in concert in various parts of the country. Served overseas—22nd Omaha Detachment and entertained while in service.

Phrasing of Greeting:
"Dallas, the city of achievements."

Height—5 feet 11 inches, Weight—160 pounds
Color of Eyes—Blue, Hair—Brown

WRR

WSAI, Cincinnati, Ohio
U. S. Playing Card Co.
326 Meters—5000 Watts



Paul A. Greene

PAUL A. GREENE was born in Texas in the year 1900. He was educated in Texas schools and college. Prior to the World War, held Senior Lieutenant Commission in U. S. Navy. Qualified in Naval Aircraft and was in command of some of the earliest forms of Naval Dirgibles and Airships, 1917-18-19. Was amateur Radio Operator before the War. Was appointed aide to Admiral Walter R. Worthington as inspector of Radio for the U. S. Navy. Is a member of the Institute of Radio Engineers. While connected with the Western Electric Company as Radio Engineer, was responsible for the installation of many of the leading broadcasting stations—WOR, Newark, N. J.; WOC, Davenport, Ia.; KOP, Detroit; WBAP, Ft. Worth; WFAA, Dallas; WMC, Memphis; WDOD, Chattanooga; WLW, Cincinnati, and two stations at WSAI, The United States Playing Card Co., where he is announcer and manager.

Phrasing of Greeting:
"Good Evening, Ladies and Gentlemen of the Radio World"

Height—5 feet 11 inches, Weight—148 pounds
Color of Eyes—Hazel; Hair—Brown

WSAI



WSB, Atlanta, Ga.
Atlanta Journal
428 Meters—1000 Watts

LAMBDIN KAY, "The Little Colonel" of Atlanta, Georgia, was born in Brooklyn, N. Y. in 1889. He soon turned his back on the Empire State and journeyed to Kansas City. Here he received his early schooling and then attended the University of Georgia. He is a newspaperman thru and thru and was editor of the Atlanta Journal's Tri-weekly country paper. His station's pretty slogan: "The Journal covers Dixie like the Dew", might be applied to his voice, only that he is listened to and known by millions of American radio fans all over the country. He is very modest, for he frankly admits he knows absolutely nothing about radio science.

**Lambdin
Kay**

Phrasing of Greeting:
"The Atlanta Journal, The Voice of the South"

*Height—5 feet 4 inches; Weight—127 pounds
Color of Eyes—Gray; Hair—Red—what's left*

WSB

WSBF, St. Louis, Mo.
Stix, Baer & Fuller
273 Meters—250 Watts



HELEN G. HATFIELD was born in Kansas City, Mo. and finished her education at the University of Illinois. While there, she was preparing herself to become a teacher of domestic science, but instead, launched into commercial art work for a while. Afterward she held a responsible position in the musical departments of Stix, Baer & Fuller and when WSBF installed its radio station, was made announcer and program director of that station.

*Helen G.
Hatfield*

Phrasing of Greeting:
"Hello folks, this is station WSBF, Stix, Baer & Fuller
Department Store, St. Louis, Mo."

Height—5 feet 6 inches; Weight—135 pounds
Color of Eyes—Brown; Hair—Brown

WSBF



WSM, Nashville, Tenn.
The National
Life & Accident Insurance Co.
282.8 Meters—1000 Watts

George D. Hay
GEORGE D. HAY, known the country over as "The Solemn Old Judge" was born in Attica, Indiana in 1895. Before his debut as a radio announcer he was a newspaper reporter and feature writer on the Memphis Commercial Appeal. He has the right ideas regarding broadcasting when he says: "It isn't so much what the announcer says into the 'mike' as what he doesn't say that counts for popularity." His favorite slogan: "Broadcast personality plus a smile, if you would win your way into the hearts of your radio audience," helped him win the first annual radio cup award as the most popular announcer at Radio World's Fair in Madison Square Garden, New York City in 1924.

Phrasing of Greeting:
"Hello Everybody."

Height—5 feet 10 inches; Weight—150 pounds
Color of Eyes—Blue; Hair—Dark Brown

WSM



WSM, Nashville, Tenn.
The National
Life & Accident Insurance Co.
282.8 Meters—1000 Watts

**John
Edward
Keefe, Jr.** JOHN EDWARD KEEFE, JR. was born in Boston, Mass. in 1885. He received his education at Harvard University and Vanderbilt Law school. His experiences in life have been manifold. He was Secretary Pendleton Round-Up, Pendleton, Oregon in 1912; Musical Director, Milder & Draper 1912-1917; Chief Chemist Bon Air Coal & Iron Corporation; Assistant to Chair of Bacteriology, Vanderbilt University Medical School. Is now practicing law Nashville, Tennessee, firm Keefe & Denny. Member of S. A. E. College fraternity, Phi Delta Phi, legal fraternity.

Phrasing of Greeting:

"Good Evening, Friends of the Radio Audience.
This is Station WSM, We Shield Millions.
The National Life & Accident Insurance Co."

*Height—5 feet 8½ inches; Weight—135 pounds
Color of Eyes—Gray-Blue; Hair—Dark Brown*

WSM



WTAG, Worcester, Mass.
Telegram-Gazette
268 Meters—500 Watts

CHESTER W. GAYLORD is a very versatile gentleman along musical lines, also a good mixer and popular with young and old. He was born in Worcester, Mass., in 1899 and educated at Worcester Academy, also New England Conservatory. He is recording artist, both vocal and instrumental, for leading Phonograph and Player Roll Companies. One of his first vocal records had quick sale of 400,000. He is an accomplished piano, saxophone and vocal artist of several years' experience and is known as "New England's favorite".

*Chester W.
Gaylord*

*Phrasing of Greeting:
"Good Evening, Everybody"*

*Height—6 feet 2 inches; Weight—160 pounds
Color of Eyes—Blue; Hair—Auburn*

WTAG

WTAM, Cleveland, Ohio
Willard Storage Battery Co.
Meters—3500 Watts

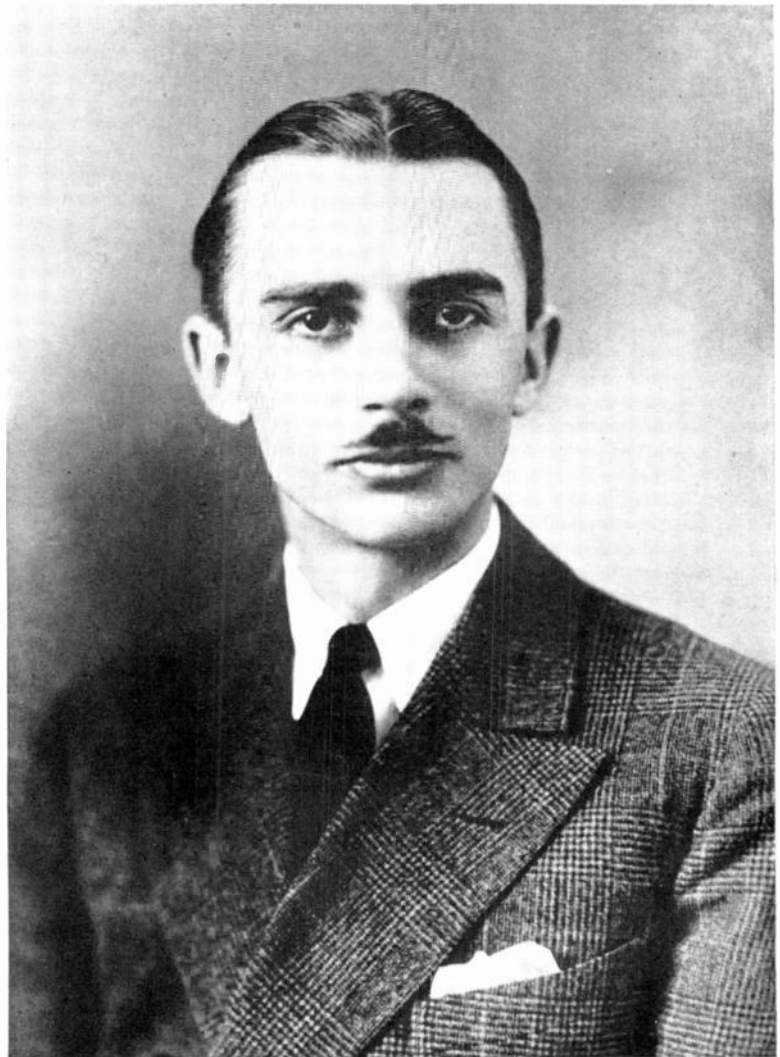

**John T.
Vorpe**

JOHN T. VORPE first announced himself back in 1899 to a very exclusive audience in Kenton, Ohio. He won a scholarship and attended Western Reserve University, graduating in 1921. During his college career, he not only edited the University paper, but was sports writer and motion picture reviewer for one of Cleveland's big dailies. His vocation leaning towards journalism, he entered publicity work and became connected with the Willard Storage Battery Company in charge of publicity and editor of the monthly house organ. When WTAM was built, Vorpe was made publicity director of the station but did not enter announcing work until the station was over a year old. His voice is one of the three regulars now heard at WTAM.

Phrasing of Greeting: Varied

*Height—5 feet 10 $\frac{1}{2}$ inches; Weight—138 pounds
Color of Eyes—Brown; Hair—Brown*

WTAM



WTIC, Hartford, Conn.
Travelers Insurance Company
476 Meters—500 Watts

Hanford S. Billings was born in Hamilton, New York in the year 1896. He was educated at Wayland Academy, Beaver Dam, Wisconsin; Wittenberg College, Springfield, Ohio, and Columbia University, New York City. Hanford S. was for a time organist of the first Baptist Church, Waukesha, Wisconsin. Before he joined the Army during the war, he spent considerable time as director of an orchestra and as musical director of a company in the Keith Circuit. Mr. Billings has managed several college glee clubs. He was the first to introduce Hawaiian music into any American Chautauqua Circuit.

Phrasing of Greeting:

*"Good Evening Everybody. This is WTIC,
the Travelers at the Insurance City."*

*Height—5 feet 6 inches; Weight— 146 pounds
Color of Eyes—Blue; Hair—Brown*

WTIC

WWJ, Detroit
The Detroit News
353 Meters—1000 Watts



E. L. "Ty" TYSON, hails from Philipsburg, Pa., where he was born in 1888. While attending Pennsylvania State College, he was a member of College Theatrical organizations and class ball teams. Leaving college he interested himself in staging amateur theatricals and played semi-pro football and baseball. He saw service in France and Belgium during the World War with the 28th Division, P. N. G. and during the past four years has thoroughly enjoyed himself directing the activities of WWJ.

**E. L.
Tyson**

Phrasing of Greeting:
"Good evening Everybody." "Good night Folks."

Height—5 feet 8 inches; Weight—145 pounds
Color of Eyes—Blue; Hair—Dark Brown

WWJ



Snedden Weir

WMCA, New York, N. Y.
Hotel McAlpine
429 Meters—500 Watts

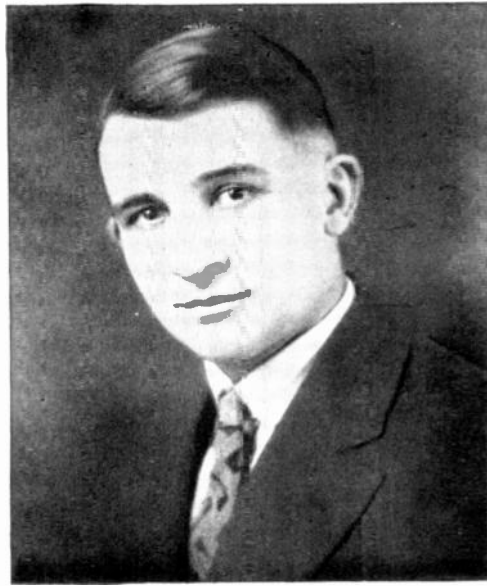

R. S. A. Rietz

KFDY, Brookings, S. D.
State College of Agriculture
273 Meters—100 Watts



Edwin M. Spence

WPG, Atlantic City, N. J.
Municipal Station
300 Meters—500 Watts

WMCA-WPG-KFDY

*List of Portraits of
Canadian and Cuban
Announcers*

CJSC	Toronto, Ont.	David Kiskey
CKNC	Toronto, Ont.	Robert H. Combs
CNRA	Moncton, N. B.	Victor George
CNRW	Winnipeg, Man.	R. H. Roberts
CNRT	Toronto, Ont.	Ernest W. Jackson
CNRM	Montreal, Que.	James S. McArthur
CNRV	Vancouver, B. C.	George A. Wright
CNRO	Ottawa, Ont.	Robert V. Ridges
CNRO	Ottawa, Ont.	A. W. Ryan
PWX	Havana, Cuba	R. O'Farill Hernandez

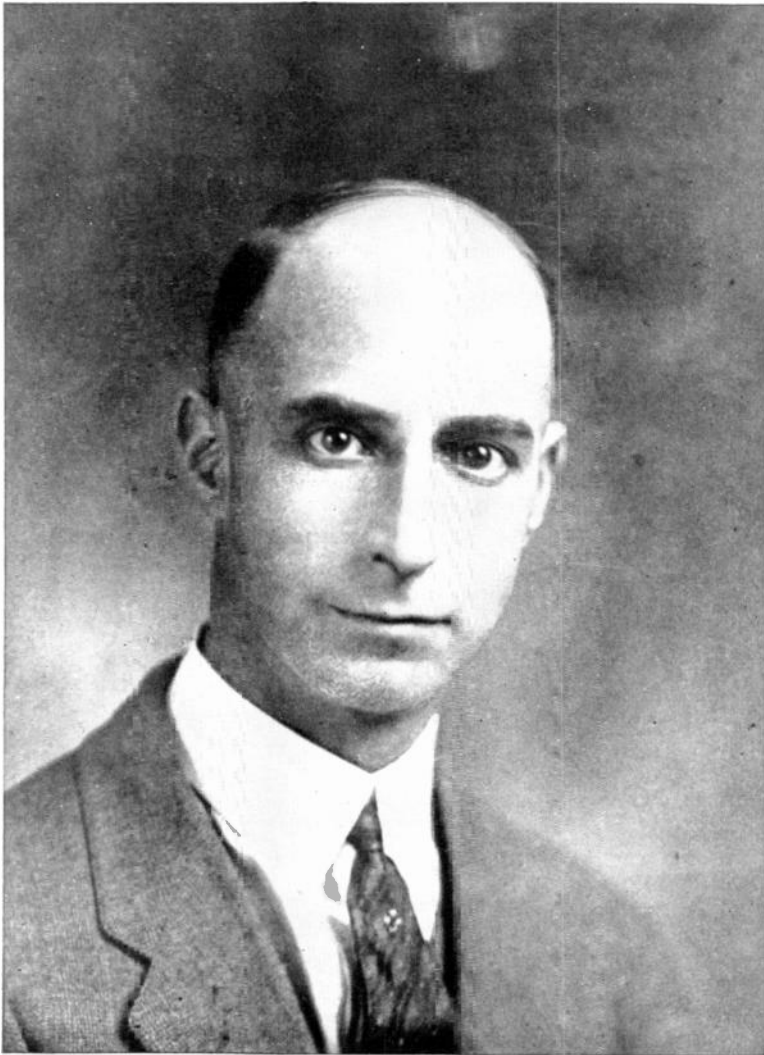

CJSC, Toronto, Ont., Canada
Toronto Evening Telegram
356.9 Meters—500 Watts

DAVE KISSOCK was born in 1890 in Toronto, Canada and was educated in the Toronto public schools. Mr. Kissock is the announcer for station CJSC, of the Toronto Evening Telegram, and also the Radio Editor of that paper. He made his debut at the "Telegram" station at the time of the World's Baseball Series of 1925, telling a play by play story of the game with a peanut shell obligato. During the World War he served with the Third Battalion Toronto Regiment and was twice wounded.

*Dave
Kissock*

Phrasing of Greeting:
"We are with you again, CJSC, Toronto."

Height—5 feet 6 inches; Weight—140 pounds
Color of Eyes—Blue; Hair—Brown

CJSC

CKNC, Toronto, Ont., Canada
Canadian National
Carbon Co., Ltd.
357 Meters—500 Watts

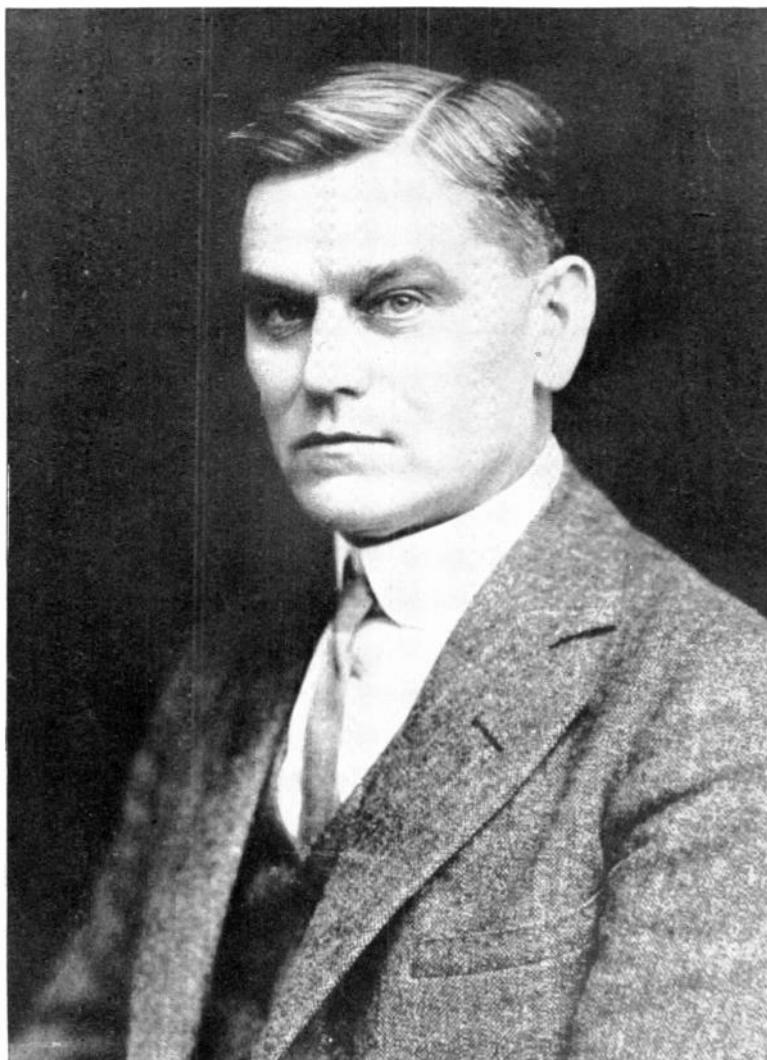

Robert H. Combs, a man truly adapted to the radio industry, was born in 1876, in Springfield, Missouri. He was educated at St. Louis, Mo. He holds many positions of responsibility and trust such as: Member American Institute of Electrical Engineers; Post Vice President Society of Auto Engineers; President Canadian Radio Trades Ass'n.; President Toronto Radio Research Society; Director Canadian Association of Broadcasters; Chairman Disabled Soldiers Radio Fund of Canada; General Manager Canadian National Carbon Co., Ltd., and Prest-O-Lite Co. of Canada, Ltd., also Director Radio Stations CKNC, CHNC.

Phrasing of Greeting:
"Good evening everybody."

Height—5 feet 11½ inches; Weight—175 pounds
Color of Eyes—Gray; Hair—Black

CKNC



Victor George

CNRA, Moncton, N. B.
Canadian National Railways
312.3 Meters—500 Watts



R. H. Roberts

CNRW, Winnipeg, Man.
Canadian National Railways
384.4 Meters—500 Watts

CNRA-CNRW

CNRT, Toronto, Ontario
Canadian National Railways
356.9 Meters—500 Watts



ERNEST W. JACKSON was born in Simcoe, Ontario in 1890. After the usual preparatory schools he entered and graduated from Tillsonburg Collegiate Institute. He spent eight years with the Royal Bank of Canada in various branches and served for two years in the Royal Flying Corps. Finishing his military duties, he entered the employ of the Canadian National Railway, spending five years in the Treasurer's office, from which he was transferred to the Radio Department in May, 1924.

*Ernest W.
Jackson*

*Phrasing of Greeting:
Varies his greetings.*

*Height—5 feet 9 inches; Weight—140 pounds
Color of Eyes—Blue; Hair—Brown*

CNRT



James S. McArthur

CNRM, Montreal, Que.
Canadian National Railways
410.7 Meters—1500 Watts



CNRV, Vancouver, B. C.
Canadian National Railways
291 Meters—500 Watts

George A. Wright

CNRM-CNRV

CNRO, Ottawa, Ont.
Canadian National Railways
434.5 Meters—500 Watts



Robert V. Ridges



A. W. Ryan

CNRO, Ottawa, Ont.
Canadian National Railways
434.5 Meters—500 Watts

CNRO



PWX, Havana, Cuba
Cuban Telephone Company
400 Meters—500 Watts

R. O'FARRILL HERNANDEZ of Havana, Cuba has a twofold duty to perform. His countrymen expect him to address them in their native tongue while we "Anglo-Saxons" demand he speak "United States," both of which he does without the slightest hesitation. R. O. H. was born in Havana, Cuba in 1892 and educated there, as well as in the United States. A unique feature of his station is the alarm clock enclosed with a "mike" in a specially designed felt-lined box and put on the air between numbers, so that DX listeners can always keep in tune with the station.

***R. O'Farrill
Hernandez***

Phrasing of Greeting:

*"If you hear the tick of clock, you are in tune with PWX
"Havana, Cuba."*

*Height—5 feet 10 inches; Weight—175 pounds
Color of Eyes—Brown; Hair—Black*

PWX

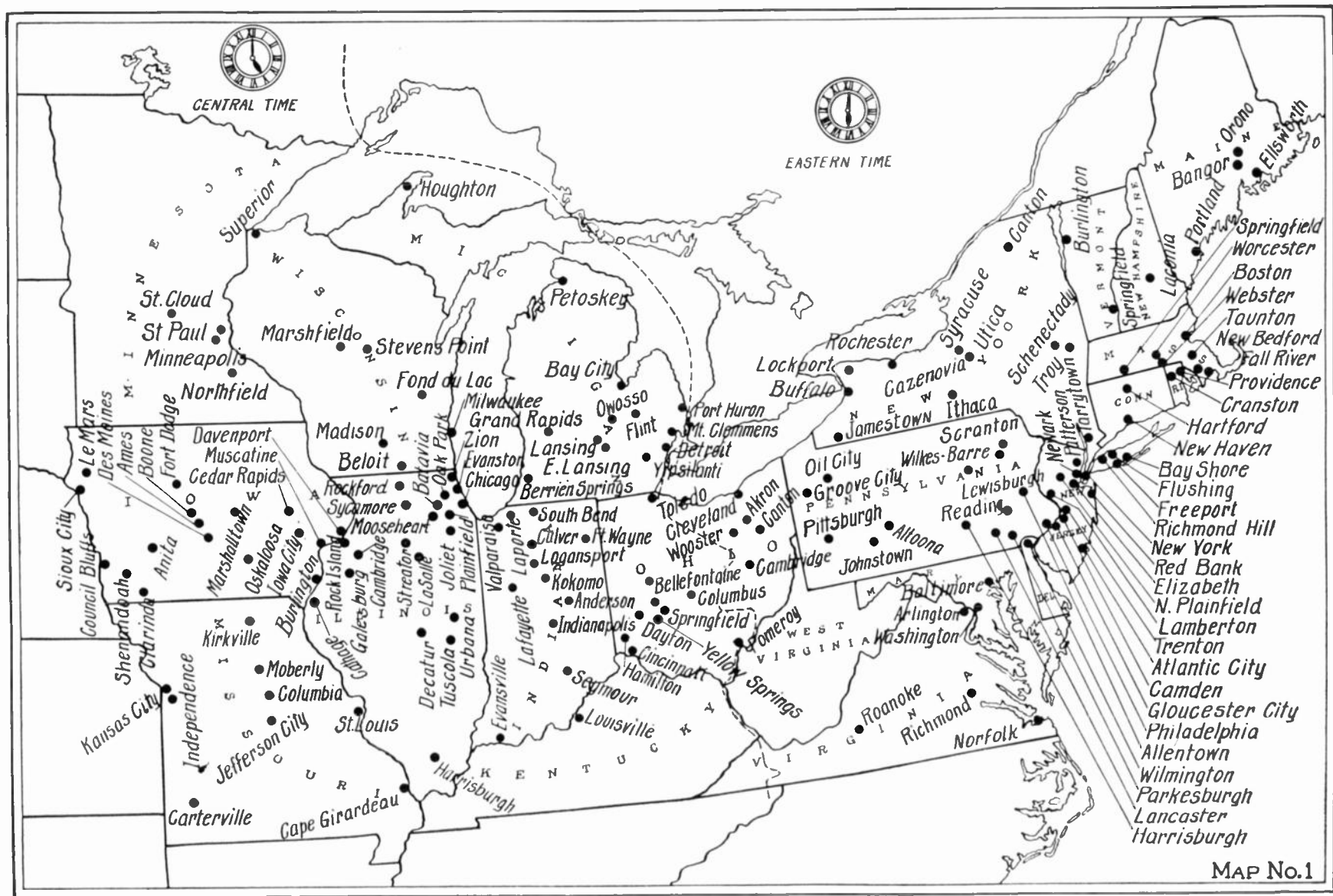

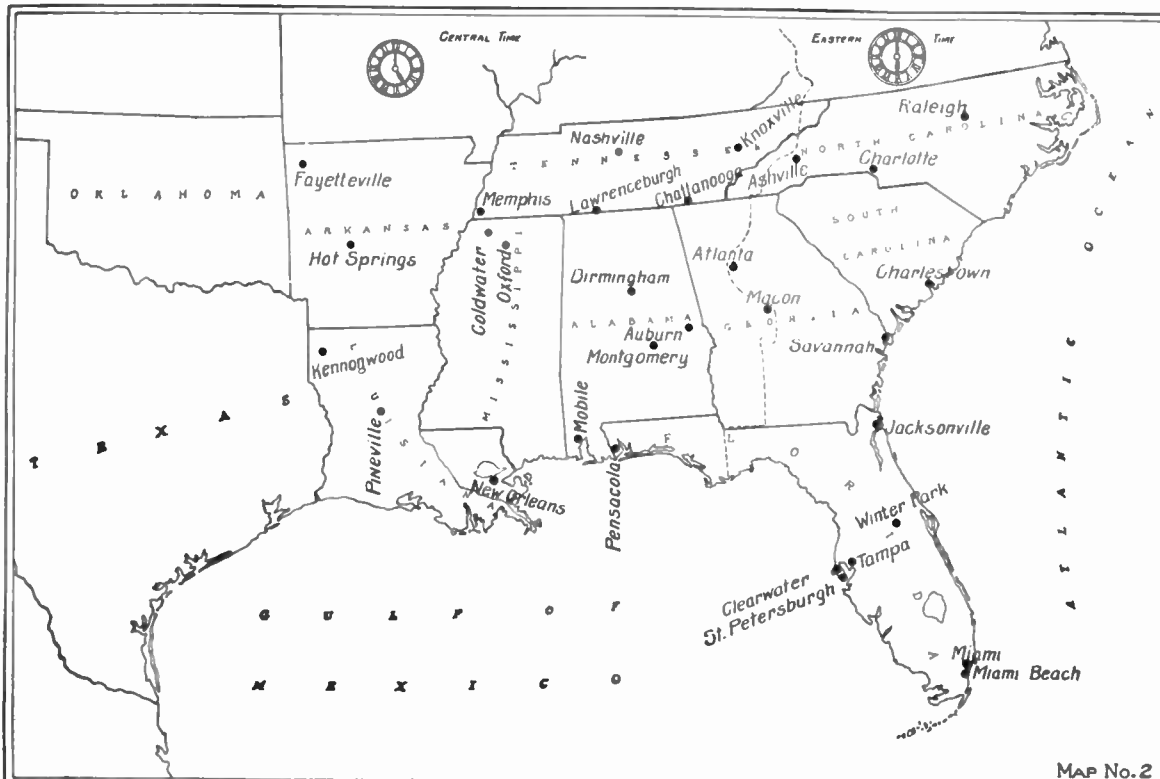

Southeastern United States—Map No. 2

Cities	Stations	Announcer	Time	Map	Cities	Stations	Announcer	Time	Map
ALABAMA					CALIFORNIA				
Auburn	WAPI		C	2	Los Angeles	KFPR		P	4
Birmingham	WBRC		C	2	Los Angeles	KFI	Earl C. Anthony	P	4
Mobile	WEBM		C	2	Los Angeles	KFSG		P	4
Montgomery	WIBZ		C	2	Los Angeles	KHJ	John S. Daggett	P	4
ARIZONA					Los Angeles	KMTR	"Dad" King	P	4
Flagstaff	KFXV	Mary M. Costigan	M	4	Los Angeles	KNRC	"Hastings"	P	4
Phoenix	KFAD	Arthur C. Anderson	M	4	Los Angeles	KTBI	M. E. Carrier	P	4
Phoenix	KFCB	E. C. Nielson	M	4	Oakland	KFUS		P	3
ARKANSAS					Oakland	KFUU	H. C. Colburn	P	3
Fayetteville	KFMQ		C	2	Oakland	KFWM		P	3
Hot Springs	KTHS	G. C. Arnoux	C	2	Oakland	KGO	H. I. Milholland	P	3
CALIFORNIA					Oakland	KLS	S. Warner	P	3
Alma	KFQU	Arthur J. Landstrom	P	4	Oakland	KLX	Chas. H. Gabriel, Jr.	P	3
Avalon	KFWO	Maj. Lawrence Mott	P	4	Oakland	KTAB		P	3
Bakersfield	KDZB	Frank Siefert	P	4	Oakland	KZM	Elbert Cowan	P	3
Big Bear Lake	KFXB	Charles Stillwell	P	4	Oxnard	KFYF	Carl Newcomb	P	4
Berkley	KRE		P	3	Passadena	KPPC	G. Anton Pohlman	P	4
Burlingame	KFOB		P	3	Passadena	KPSN		P	4
Chico	KFWH	F. W. Morse, Jr.	P	3	Sacramento	KFBF		P	3
Fresno	KMJ		P	4	San Diego	KFBC	W. K. Azbill	P	4
Hollywood	KFQZ		P	4	San Diego	KFVW		P	4
Hollywood	KFWB		P	4	San Francisco	KFRC		P	3
Hollywood	KNX		P	4	San Francisco	KGTT		P	3
Long Beach	KFON		P	4	San Francisco	KJBS	Edward Ludes	P	3

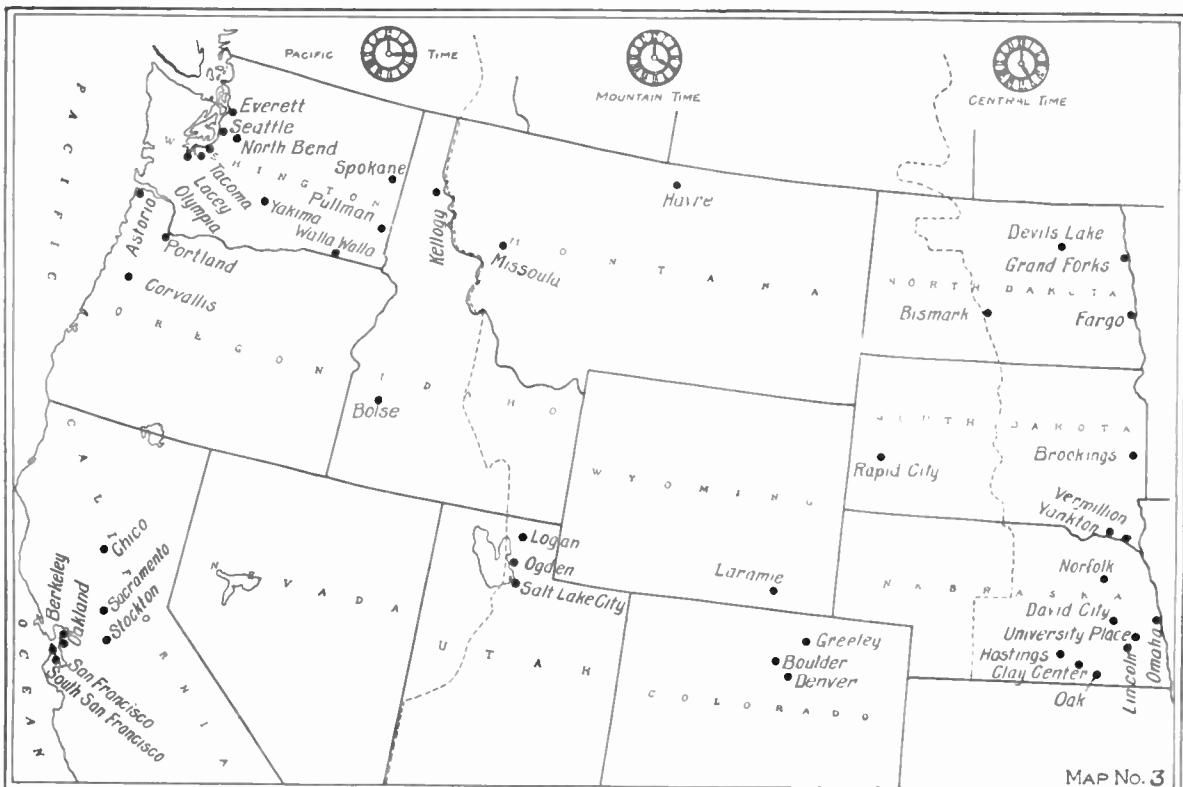

Northwestern United States—Map No. 3

Cities	Stations	Announcer	Time	Map	Cities	Stations	Announcer	Time	Map
CALIFORNIA					CONNECTICUT				
San Francisco	KPO	Clair E. Morrison	P	3	New Haven	WDRC		E	1
San Francisco	KUO		P	3	Mansfield	WCAC	Daniel E. Noble	E	1
San Jose	KFAF	Alfred Fowler	P	4	DELAWARE				
San Jose	KQW		P	4	Wilmington	WHAV		E	1
San Pedro	KFVD		P	4	DISTRICT OF COLUMBIA				
Santa Barbara	KFHJ		P	4	Washington	WCAP	O. P. Gascoigne	E	1
Santa Maria	KFXC		P	4	Washington	WMAL		E	1
S. San Francisco	KFWI	Thomas Catton	P	3	Washington	WRC	N. Brokenshire	E	1
Stockton	KWG	Paul Schultz	P	3	Washington	WRHF		E	1
San Bernadino	KFWC	L. E. Wall	P	4	FLORIDA				
COLORADO					Clearwater	WGHB	W. Walter Tison	E	2
Boulder	KFAJ	F. M. Orsborn	M	3	Fulford-by-the-Sea	WGBU	E. C. J. Sandback	E	2
Colorado Springs	KFXF	W. D. Pyle	M	3	Jacksonville	WJAX	Eddie Squires	E	2
Denver	KFEL	Eugene P. O. Fallon	M	3	Miami Beach	WIOD		E	2
Denver	KFXJ		M	3	Miami Beach	WMBF	Ed. Kampf	E	2
Denver	KFUP		M	3	Miami	WQAM	Frederick W. Mizer	E	2
Denver	KFVR		M	3	Pensacola	WCOA		E	2
Denver	KLZ	Mrs. W. D. Reynolds	M	3	St. Petersburg	WHBN		E	2
Denver	KOA		M	3	St. Petersburg	WJDB	L. W. McClung	E	2
Greely	KFKA	Chas. F. Valentine	M	3	Tampa	WDAE	Tod H. Megargle	E	2
Gunnison	KFHA	E. R. Wightman	M	3	Winter Park	WDBO	Edwin D. McConnell	E	2
Trinidad	KFBS		M	3	GEORGIA				
CONNECTICUT					Atlanta	WDBE	E. E. Floyd	C	2
Hartford	WTIC	Hanford S. Billings	E	1	Atlanta	WGST	J. H. Persons	C	2

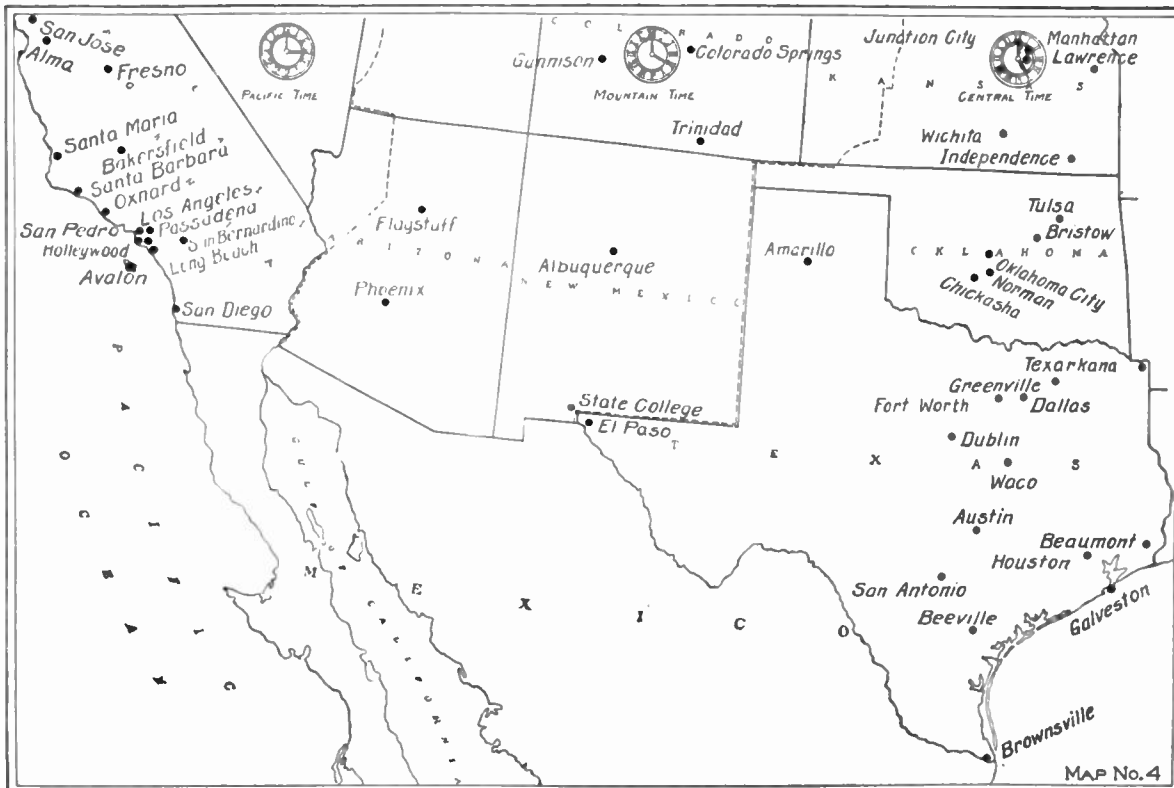

Southwestern United States—Map No. 4

Cities	Stations	Announcer	Time	Map	Cities	Stations	Announcer	Time	Map
GEORGIA					ILLINOIS				
Atlanta	WSB	Lambdin Kay	C	2	Chicago	WJAZ	E. F. McDonald Jr.	C	1
Macon	WMAZ	Carey O. Pickard	C	2	Chicago	WKBG	C. L. Carrell	C	1
Savannah	WEBZ		C	2	Chicago	WLIB	Bill Hay	C	1
IDAHO					Chicago	WLS	Donald F. Malin	C	1
Boise	KFAU	Hoyt Cooper	M	3	Chicago	WLTS		C	1
Kellogg	KFEY	Walter C. Clark	M	3	Chicago	WMAQ	Robert Whitney	C	1
ILLINOIS					Chicago	WMBB	Col. House	C	1
Batavia	WORD	B. M. Rice	C	1	Chicago	WOK	George W. Allen	C	1
Cambridge	WTAP	B. Talbot	C	1	Chicago	WPCC	Rev. J. C. O'Hair	C	1
Carthage	WTAD	Robert E. Compton	C	1	Chicago	WQJ	Jerry Sullivan	C	1
Chicago	KYW	Edward Borroff	C	1	Chicago	WSBC	David B. Edelson	C	1
Chicago	WAAF	Carl Ulrich	C	1	Chicago	WSWS		C	1
Chicago	WBBM		C	1	Decatur	WBAO		C	1
Chicago	WBBZ	C. L. Carrell	C	1	Decatur	WJBL	H. B. Rickards	C	1
Chicago	WBCN	Harry A. Zook Jr.	C	1	Evanston	WEHS	Robert E. Hughes	C	1
Chicago	WEBH	Robert Boniel	C	1	Galesburg	WFBZ		C	1
Chicago	WENR	Frank Westphal	C	1	Galesburg	WRAM		C	1
Chicago	WFKB	Horace Kehm	C	1	Harrisburg	WEBQ	Joseph R. Tate	C	1
Chicago	WGN	Quin Ryan	C	1	Joliet	WCLS	Harold M. Couch	C	1
Chicago	WIIBM	C. L. Carrell	C	1	Joliet	WJBA	D. H. Lentz Jr.	C	1
Chicago	WIIT	Patrick H. Barnes	C	1	Joliet	WKBB		C	1
Chicago	WIBJ	C. L. Carrell	C	1	La Salle	WJBC	Harry Halpin	C	1
Chicago	WIBM	Billy Maine	C	1	Mooseheart	WJJD	Jack Nelson	C	1
Chicago	WIBO	Wayne Meyers	C	1	Oak Park	WGES	John Stamford	C	1

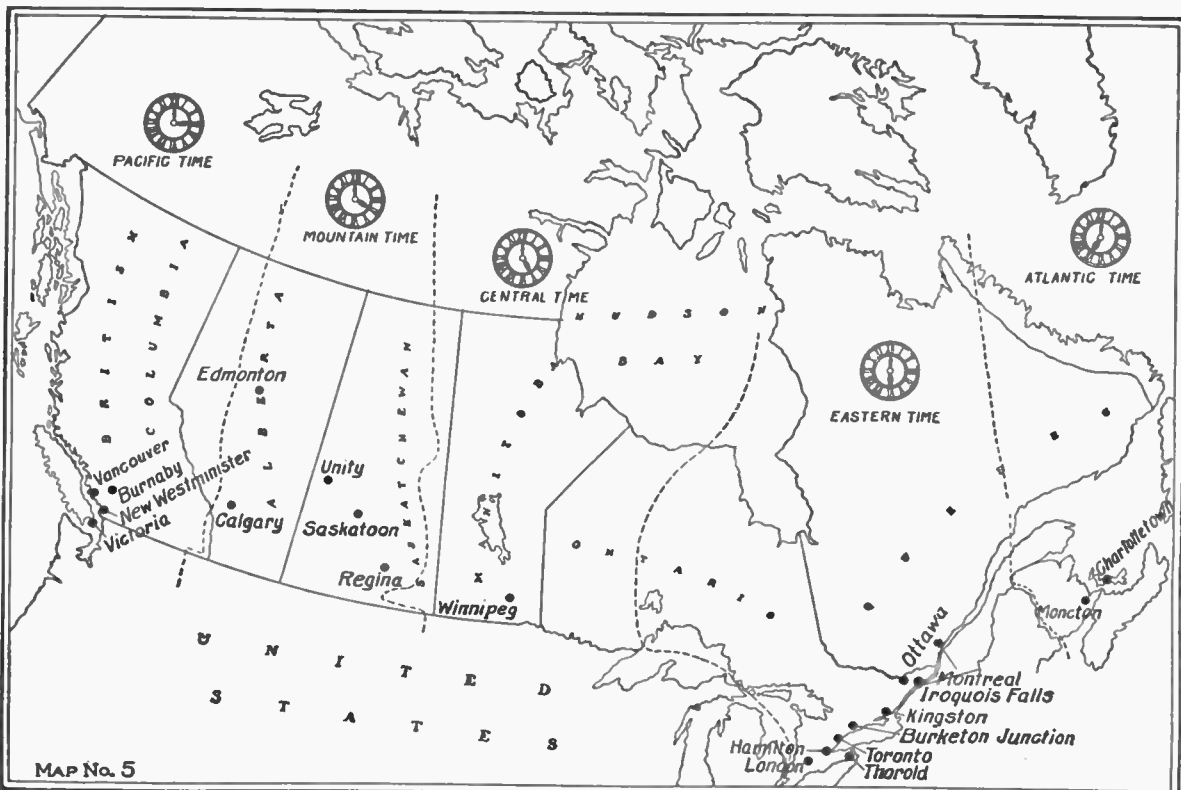

Canada—Map No. 5

Cities	Stations	Announcer	Time	Map	Cities	Stations	Announcer	Time	Map
ILLINOIS					IOWA				
Plainfield	WWAE	Harry B. Ohlaver	C	1	Ames	WOI	A. G. Woolfries	C	1
Rockford	KFLV	A. T. Frykman	C	1	Anita	KFLZ	H. A. Marshall	C	1
Rock Island	WHBF	C. L. Beardsley	C	1	Boone	KFGQ	Harold E. Wilcox	C	1
Streator	WTAX	N. B. Williams	C	1	Burlington	WIAS	Harry H. Waugh	C	1
Sycamore	WJBN		C	1	Cedar Rapids	KWCR	H. F. Paar	C	1
Tuscola	WDZ	James L. Bush	C	1	Clarinda	KSO	Joe Fassen	C	1
Urbana	WRM		C	1	Council Bluffs	KOIL	Howard Martin	C	1
Zion	WCBD	J. H. DePew	C	1	Davenport	WOC	Peter McArthur	C	1
INDIANA					KANSAS				
Anderson	WEBD	F. R. Fulwider	C	1	Independence	KFVG		C	4
Culver	WHBH	Charles C. Mather	C	1	Junction City	FKJC		C	4
Evansville	WGBF	Harold Finke	C	1	Lawrence	KFKU	John F. Patt	C	4
Fort Wayne	WHBJ		C	1					
Fort Wayne	WOWO		C	1					
Kokomo	WJAK	Clifford L. White	C	1					
Indianapolis	WFBM	John E. Tribby	C	1					
Laporte	WRAF	Charles Middleton	C	1					
Logansport	WHBL	James H. Slusser	C	1					
Logansport	WIBW	Dr. L. L. Dill	C	1					
South Bend	WSBT	C. G. Livengood	C	1					
Seymour	WFBE	John Van de Walle	C	1					
Valparaiso	WRBC	Forrest Jones	C	1					
West Lafayette	WBAA		C	1					

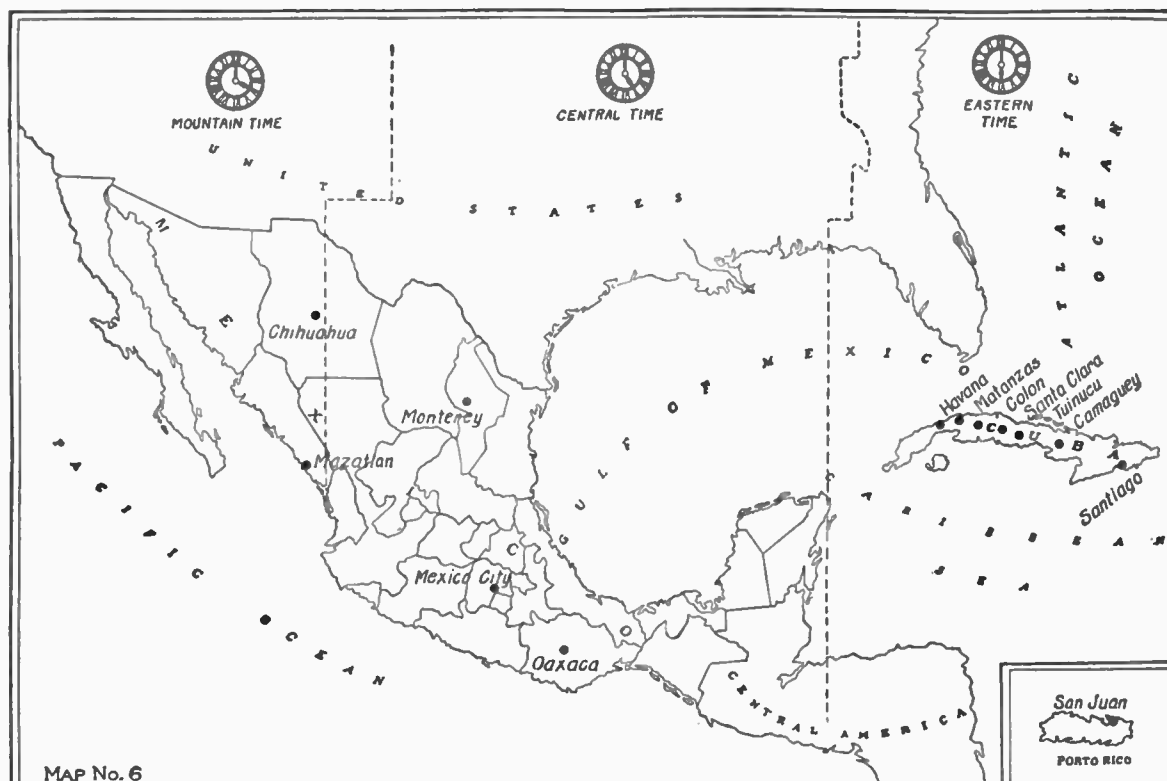

Mexico, Cuba and Porto Rico—Map No. 6

Cities	Stations	Announcer	Time	Map	Cities	Station	Announcer	Time	Map
KANSAS					MARYLAND				
Manhattan	KFVH	Herbert Wahn	C	4	Baltimore	WBAL		E	1
Manhattan	KSAC	George Gemmell	C	4	Baltimore	WCAO	R. E. Brunner	E	1
Wichita	KFH		C	4	Baltimore	WCBM	Harry G. Dobe	E	1
Wichita	KFOT	Leon Garnett	C	4	Baltimore	WFBR	S. B. Kennard	E	1
KENTUCKY					Takoma Park	WBES		E	1
Louisville	WHAS	D. H. Ives	C	1	MASS.				
Louisville	WLAP	W. V. Jordon	C	1	Boston	WEEI	C. R. Emery	E	1
LOUISIANA					Boston	WNAB	John J. Fanning	E	1
Kennonwood	KFDX	Hugh Claycomb	C	2	Boston	WBZA		E	1
Kennonwood	KWKH	W. G. Patterson	C	2	Boston	WNAC	John J. Fanning	E	1
New Orleans	WAAB		C	2	Boston	WSSH	Raymond B. Meuder	E	1
New Orleans	WABZ	V. W. Bradbury	C	2	Fall River	WSAR	Wm. A. McGrath	E	1
New Orleans	WBBS		C	2	Fall River	WTAB		E	1
New Orleans	WCBE	Joe Uhatt	C	2	New Bedford	WNBH	A. J. Lopez	E	1
New Orleans	WOWL		C	2	South Dartmouth	WMAF		E	1
New Orleans	WSMB		C	2	Springfield	WBZ	A. E. Bach	E	1
New Orleans	WWL	O. L. Able	C	2	Taunton	WAIT		E	1
Pineville	KFWU		C	2	Webster	WKBE		E	1
					Worcester	WCUW		E	1
MAINE					Worcester	WTAG	Chester Gaylor	E	1
Bangor	WABI		E	1	MICHIGAN				
Ellsworth	WHBK		E	1	Bay City	WSKC	L. M. Nims	E	1
Orono	WGBX		E	1	Berrien Springs	WEMC	Paul N. Pearce	E	1
Portland	WCSH	Linwood T. Pitman	E	1	Dearborn	WWI		E	1

Cities	Stations	Announcer	Time	Map	Cities	Stations	Announcer	Time	Map
MICHIGAN					MISSOURI				
Detroit	WWJ	E. L. Tyson	E	1	St. Louis	KFWF	Rev. C. H. Hartmann	C	1
Detroit	WCX		E	1	St. Louis	KMOX	Nate Caldwell	C	1
Detroit	WGHP	Harry C. Browne	E	1	St. Louis	KSD		C	1
Detroit	WMBC		E	1	St. Louis	WEW		C	1
Detroit	WJR	Leo Fitzpatrick	E	1	St. Louis	WIL	Billy Knight	C	1
East Lansing	WKAR	Jim Gamble	E	1	St. Louis	WMAY		C	1
Flint	WFDF	Frank D. Fallain	E	1	St. Louis	WSBF	Helen G. Hatfield	C	1
Grand Rapids	WBDC	Richard Smith	E	1	University City	KFVE		C	1
Grand Rapids	WOOD	Maurice Wetzel	C	1	MONTANA				
Houghton	KFMW	M. G. Sateren	E	1	Harve	KFBB	C. O. Boettger	M	3
Houghton	WWAO		E	1	Missoula	KUOM		M	3
Lansing	WREO	Roy E. Davis	E	1	NEBRASKA				
Mt. Clemens	WABX	Henry B. Joy	E	1	Clay Center	MMJ		C	3
Owosso	WSMH	Don. Shalluck	E	1	David City	KFOR		C	3
Petiskey	WBBP	Carl Bowman	C	1	Hastings	KFKX		C	3
Pontiac	WCX		E	1	Lincoln	KFAB	Gayle Grubb	C	3
Port Huron	WAFD	Stanley G. Smith	E	1	Lincoln	KFAV		C	3
Royal Oak	WAGM		C	1	Norfolk	WJAG	Karl Stefan	C	3
Ypsilanti	WJBK		C	1	Oak	KFEQ	G. G. Scroggin	C	3
MINNESOTA					Omaha	KOCH	Norwood Woerner	C	3
Collegeville	WFBJ	Hilery Doerfice	C	1	Omaha	WAAW		C	3
Minneapolis	WAMD		C	1	Omaha	WNAL	Ronald J. Rockwell	C	3
Minneapolis	WCCO	Paul Johnson	C	1	Omaha	WOAW	Lester Palmer	C	3
Minneapolis	KFDZ	Harry O. Iverson	C	1	University Place	WCAJ	J. C. Jensen	C	3
Minneapolis	WHAT	Dr. George Young	C	1	NEW HAMPSHIRE				
Minneapolis	WHDI	M. R. Bass	C	1	Laconia	WKAV		E	1
Minneapolis	WRHM	Troy S. Miller	C	1	NEW JERSEY				
Northfield	KFMX	S. M. Hunter	C	1	Atlantic City	WHAR	E. Dennison	E	1
Northfield	WCAL	Hector Skifter	C	1	Atlantic City	WPG	Edwin M. Spence	E	1
St. Cloud	WFAM	Otto A. Rupp	C	1	Camden	WFBI		E	1
St. Paul	KFOY		C	1	Elizabeth	WIBS		E	1
Sihtepos	KIAF		C	1	Gloucester City	WRAX	A. D. Flexon	E	1
Welcome	KFVN		C	1	Lambertville	WTAZ		E	1
MISSISSIPPI					Newark	WAAM		E	1
Coldwater	WRFC	S. D. Wooten	C	2	Newark	WBPI	H. E. Beaver	E	1
Oxford	WCBH	W. L. Kennon	C	2	Newark	WNJ	W. A. Bingenheimer	E	1
MISSOURI					Newark	WOR	Charles F. Gannon	E	1
Cape Girardeau	KFVS	W. W. Watkins	C	1	North Plainfield	WEAM	H. W. Blackford	E	1
Carterville	KFPW		C	1	Patterson	WODA		E	1
Columbia	KFRU		C	1	Red Bank	WJBI		E	1
Independence	KLDS	Arthur B. Church	C	1	Trenton	WOAX		E	1
Jefferson City	WOS		C	1	NEW MEXICO				
Kansas City	KWKC		C	1	Albuquerque	KFLR	Phillip S. Donnell	M	4
Kansas City	WDAF	H. Dean Fitzer	C	1	Albuquerque	KFVY	J. F. Walsh	M	4
Kansas City	WHB	John T. Schilling	C	1	State College	KOB	Robert Stewart	M	4
Kansas City	WOQ		C	1	NEW YORK				
Kirksville	KFKZ		C	1	Bay Shore	WRST	Louis A. Wittenberg	E	1
Moberly	KFFP		C	1	Buffalo	WEBR	H. H. Howell	E	1
St. Louis	KFQA		C	1	Buffalo	WGR	Kenneth Fickett	E	1
St. Louis	KFUO	H. H. Hobenstein	C	1					

Cities	Stations	Announcer	Time	Map	Cities	Stations	Announcer	Time	Map
NEW YORK					N. DAKOTA				
Canton	WCAD		E	1	Devils Lake	WPAK	Gordon Laing	C	3
Cazenovia	WMAC		E	1	Fargo	WDAY	K. M. Hance	C	3
Flushing	WIBI		E	1	Grand Forks	KFJM		C	3
Freeport	WGBB		E	1	OHIO				
Ithaca	WEAI		E	1	Akron	WADC		E	1
Jamestown	WOCL	Wm. A. McCutcheon	E	1	Bellefontaine	WHBD		E	1
Kingston	WDBZ	G. Henry Nessler	E	1	Canton	WHBC		E	1
Lockport	WMAK	Kenneth Salisbury	E	1	Cambridge	WEBE		E	1
New York City	WBBR		E	1	Cincinnati	WAAD		E	1
New York City	WBNY	S. N. Baruch	E	1	Cincinnati	WKRC	Eugene S. Mittendorf	E	1
New York City	WEAF	Phillips Carlin	E	1	Cincinnati	WLW	William Stoess	E	1
New York City	WEBJ	H. A. Bruno	E	1	Cincinnati	WSAI	P. A. Greene	E	1
New York City	WFBH	Alvin E. Hauser	E	1	Cleveland	WDBK		E	1
New York City	WFRL		E	1	Cleveland	WEAR	H. K. Carpenter	E	1
New York City	WGBS	Floyd Neale	E	1	Cleveland	WHK		E	1
New York City	WGCP	Alfred Hall	E	1	Cleveland	WTAM		E	1
New York City	WHAP	Franklin Ford	E	1	Columbus	WAIU	Roy Snouffer	E	1
New York City	WHN	N. T. Granlund	E	1	Columbus	WEAO		E	1
New York City	WJY	L. Lewis Reid	E	1	Columbus	WMAN	John Bohannon	E	1
New York City	WJZ	Milton J. Cross	E	1	Dayton	WSMK		C	1
New York City	WLWL	James F. Cronin	E	1	Hamilton	WRK		C	1
New York City	WMCA	Snedden Weir	E	1	Hamilton	WSRO	Harry. W Fahrlander	C	1
New York City	WNYC	Tom Cowan	E	1	Pomeroy	WSAZ	Glenn E. Chase	E	1
New York City	WOKO	Oscar H. Sherrane	E	1	Springfield	WCSS	Lester Crowl	E	1
New York City	WQAO		E	1	Toledo	WABR		E	1
New York City	WRMU		E	1	Wooster	WABW	Frank C. Isely	E	1
New York City	WRNY		E	1	Yellow Springs	WRAV	Charles Hoffman	C	1
New York City	WSDA		E	1					
Richmond Hill	WAHG		E	1	OKLAHOMA				
Richmond Hill	WBOQ		E	1	Bristo	KVOO		C	4
Richmond Hill	WFBL	Ernest E. Chappell	E	1	Chickasha	KOCW		C	4
Richmond Hill	WGMU		E	1	Norman	WNAD	C. E. Bathe	C	4
Richmond Hill	WWGL		E	1	Oklahoma City	KFJF	Robert C. Graham	C	4
Rochester	WABO	M. Clark	E	1	Oklahoma City	KFXR		C	4
Rochester	WHAM		E	1	Oklahoma City	WKY		C	4
Rochester	WHEC	M. Clark	E	1	Tulsa	WLAL	R. W. Burkhart	C	4
Schenectady	WGY	Kolin Hager	E	1	OREGON				
Syracuse	WFBL	Ernest E. Chappell	E	1	Astoria	KFJI	E. E. March	P	3
Tarrytown	WRW	Frederick Koenig	E	1	Corvallis	KOAC	W. L. Kadderly	P	3
Troy	WHAZ	Rutherford Hayner	E	1	Portland	KFEC		P	3
Utica	WIBX		E	1	Portland	KFIF		P	3
N. CAROLINA					Portland	KFJR		P	3
Asheville	WABC		E	2	Portland	KFWV		P	3
Charlotte	WBT		E	2	Portland	KGW	Dick Haller	P	3
Charlotte	WJBG		E	2	Portland	KQP	H. B. Read	P	3
Fort Bragg	AT9	Lt. Jas. Y. LeGette	E	2	Portland	KTBR		P	3
Raleigh	WRCO		E	2	PENNSYLVANIA				
N. DAKOTA					Allentown	WCBA		E	1
Bismarck	KFYR		C	3	Altoona	WFBG	Roy F. Thompson	E	1
Devils Lake	KDLR		C	3	Elkins Park	WIBG	Stuart C. Mahaney	E	1

Cities	Stations	Announcer	Time	Map	Cities	Stations	Announcer	Time	Map
PENNSYLVANIA					TENNESSEE				
Grove City	WSAJ		E	1	Chattanooga	WDOD	Dick L. Park	C	2
Harrisburg	WABB		E	1	Knoxville	WFBC	St. John Reynolds	C	2
Harrisburg	WBAK	A. E. Poorman	E	1	Knoxville	WNOX		C	2
Harrisburg	WHBG		E	1	Lawrenceburg	WOAN	James D. Vaughan	C	2
Harrisburg	WPRC		E	1	Memphis	WGBC	M. L. Martin	C	2
Haverford	WABQ	William S. Halstead	E	1	Memphis	WHBQ	Dr. George L. Powers	C	2
Johnstown	WHBP	J. C. Tully	E	1	Memphis	WMC	Francis S. Chamberlin	C	2
Lancaster	WDBC		E	1	Nashville	WCBQ	Harry Stone	C	2
Lancaster	WGAL	J. R. Gaintner	E	1	Nashville	WDAD	L. N. Smith	C	2
Lewisburg	WJBQ		E	1	Nashville	WSM	George Hay	C	2
Oil City	WHBA		E	1					
Parkersburg	WQAA		E	1	TEXAS				
Philadelphia	WABY		E	1	Amarillo	WDAG		C	4
Philadelphia	WCAU	Stan Lee	E	1	Austin	KUT		C	4
Philadelphia	WFBD		E	1	Beaumont	KFDM	Magnolene Mike	C	4
Philadelphia	WFI	John Vandersloot	E	1	Beeville	KFRB		C	4
Philadelphia	WHBW		E	1	Brownsville	KWWG		C	4
Philadelphia	WIAD		E	1	College Station	WTAW		C	4
Philadelphia	WIP	A. E. Davies	E	1	Dallas	WFAA		C	4
Philadelphia	WLIT	Harry E. Ehrhart	E	1	Dallas	WRR	John Thorwald	C	4
Philadelphia	WNAT	Jess Brinton Young	E	1	Dublin	KFPL	C. C. Baxter	C	4
Philadelphia	WOO	Jos. N. Nassau	E	1	El Paso	WDAH		C	4
Philadelphia	WWAD	H. W. Feyhl	E	1	El Paso	KFXH	Chuck Swann	C	4
Pittsburgh	KDKA	George S. Ryan	E	1	Fort Worth	KFQB		C	4
Pittsburgh	KQV		E	1	Fort Worth	KFJZ		C	4
Pittsburgh	WCAE	Joseph Sartory	E	1	Fort Worth	WBAP		C	4
Pittsburgh	WJAS	Bryan McDonald	E	1	Galveston	KFLX		C	4
Reading	WRAW	C. M. Chafey	E	1	Galveston	KFUL		C	4
Scranton	WGBI		E	1	Greenville	KFPM	Dave Ablowich, Jr.	C	4
Scranton	WQAN	T. V. Nealon	E	1	Houston	KFVI		C	4
State College	WPSC		E	1	Houston	KFYJ		C	4
Wilkes Barre	WBAX		E	1	Houston	KPRC	Alfred P. Daniel	C	4
Wilkes Barre	WBRE		E	1	San Antonio	WCAR	L. Taton	C	4
					San Antonio	WOAI	J. G. Cummings	C	4
					San Benito	KFLU	R. W. Thacker	C	4
RHODE ISLAND									
Cranston	WDWF		E	1	Texarkana	KFYO		C	4
Providence	WCBR		E	1	Waco	WJAD		C	4
Providence	WCWS		E	1	UTAH				
Providence	WEAN	Chester H. Miller	E	1	Logan	KFXD		M	3
Providence	WGBM		E	1	Ogden	KFUR		M	3
Providence	WJAR	J. A. Reilly	E	1	Salt Lake City	KDYL	Gene Pack	M	3
Providence	WLSI		E	1	Salt Lake City	KFOO	Don C. McRae	M	3
					Salt Lake City	KFUT		M	3
S. CAROLINA									
Charleston	WBBY	Hugh Easterly	E	2	Salt Lake City	KSL	Charles H. Hays	M	3
S. DAKOTA					VERMONT				
Brookings	KFDY	G. A. Rietz	C	3	Burlington	WCAX		E	1
Rapid City	WCAT	J. O. Kammerman	M	3	Springfield	WQAE	Ernest S. Newell	E	1
Vermillion	KUSD	Sidney Lawton	C	3	VIRGINIA				
Yankton	WNAX		C	3	Norfolk	WBBW	Lee M. Klinefelter	E	1
					Norfolk	WTAR	J. K. Bohannon	E	1

Cities	Stations	Announcer	Time	Map	Cities	Stations	Announcer	Time	Map
VIRGINIA					BRITISH COLUMBIA				
Richmond	WBBL	Herbert C. Taylor	E	1	Vancouver	CFCQ		P	5
Richmond	WRVA	Elmer G. Hoelzie	E	1	Vancouver	CKCD		P	5
Roanoke	WDBJ	Glen Baylor	E	1	Vancouver	CKFC		P	5
WASHINGTON					Victoria	CFCT		P	5
Everett	KFBL		P	3	MANITOBA				
Lacey	KGY	Sebastian Ruth	P	3	Winnipeg	CKY		C	5
North Bend	KFQW	Carl F. Knierim	P	3	Winnipeg	CNRW	R. H. Roberts	C	5
Olympia	KFRW		P	3	NEW BRUNSWICK				
Pullman	KWSC	Phil Hitchcock	P	3	Moncton	CNRA	Victor George	A	5
Seattle	KFOA	Wilfred K. Bert	P	3	Burketon Junction	CKCW			
Seattle	KJR	Ross W. Swift	P	3	Hamilton	CHCS	H. Earnshaw	E	5
Seattle	KTCL		P	3	Hamilton	CKOC		E	5
Seattle	KTW	J. G. Priestly	P	3	Hamilton	CFCU		E	5
Spokane	KFPY	E. R. Craney	P	3	ONTARIO				
Spokane	KHQ		P	3	Iroquois Falls	CFCH		E	5
Tacoma	KMO		P	3	Kingston	CFMC		E	5
Walla Walla	KOWW		P	3	Kingston	CFRC		E	5
Yakima	KFIQ	Dr. I. M. Miller	P	3	London	CJGC		E	5
W. VIRGINIA					Ottawa	CHXC		E	5
Weirton	WIBR	W. D. Johnston	E	1	Ottawa	CKCO		E	5
WISCONSIN					Ottawa	CNRO	R. Ridges—A. Ryan	E	5
Beloit	WEBW	Lee Boynton	C	1	Thorold	CFKC		E	5
Camp Lake	WCLO		C	1	Toronto	CJYC		E	5
Fond du Lac	KFIZ	Albert Mayer	C	1	Toronto	CFCA		E	5
Madison	WHA		C	1	Toronto	CHIC		E	5
Madison	WIBA	Trevor Griffiths	C	1	Toronto	CHNC		E	5
Marshfield	WGBR		C	1	Toronto	CJBC		E	5
Milwaukee	WHAD	Ed. Ranft	C	1	Toronto	CJCD		E	5
Milwaukee	WKAF	Robert F. Hall	C	1	Toronto	CJSC	David Kissock	E	5
Milwaukee	WSOE	O. W. Meissner	C	1	Toronto	CKCL		E	5
Osseo	WTAQ	Mrs. C. S. VanGorden	C	1	Toronto	CKNC	Robert H. Combs	E	5
Poynette	WIBU		C	1	Toronto	CNRT	Ernest W. Jackson	E	5
Sisih	WBAR		C	1	PRINCE EDWARD ISLAND				
Stevens Point	WLBL		C	1	Charlottetown	CFCY		A	5
Superior	WEBC		C	1	QUEBEC				
WYOMING					Montreal	CFCF		E	5
Laramie	KFBU		M	3	Montreal	CHYC		E	5
ALBERTA					Montreal	CKAC		E	5
Calgary	CFAC	Fred Carleton	M	5	Montreal	CNRM	James S. McArthur	E	5
Calgary	CFCN		M	5	SASKATCHEWAN				
Calgary	CHCM		M	5	Saskatoon	CFQC		M	5
Calgary	CNRC		M	5	Saskatoon	CHUC		M	5
Edmonton	CFCK		M	5	Saskatoon	CJWC		M	5
Edmonton	CJCA	R. A. Rice	M	5	Saskatoon	CNRS		M	5
Edmonton	CNRE		M	5	Regina	CKCK		M	5
BRITISH COLUMBIA					Regina	CNRR		M	5
Burnaby	CJKC		P	5	Unitv	CHSC		M	5
New Westminster	CFYC		P	5	CUBA				
New Westminster	CFXC		P	5	Camaquey	6YR		E	6
Vancouver	CNRV	George Wright	P	5	Camaquey	7AZ		E	6

Cities	Stations	Announcer	Time	Map	Cities	Stations	Announcer	Time	Map
CUBA					CUBA				
Camaquey	7BY		E	6	Santa Clara	6HS		E	6
Colon	5EV		E	6	Santa Clara	6DW		E	6
Eiia	7SR		E	6	Santa Clara	6GR		E	6
Havana	2RM		E	6	Santa Clara	6JQ		E	6
Havana	2TW		E	6	Santa Clara	6BY		E	6
Havana	2AB		E	6	Santiago	8FU		E	6
Havana	Q2LC		E	6	Santiago	8JQ		E	6
Havana	2BB		E	6	Santiago	8AZ		E	6
Havana	2UF		E	6	Santiago	8BY		E	6
Havana	2JP		E	6	Tuinucu	6KW		E	6
Havana	1AZ		E	6	MEXICO				
Havana	2JL		E	6	Chihuahua	CZF			M 6
Havana	2MG		E	6	Mexico City	XDA	Govt. Station		C 6
Havana	2HP		E	6	Mexico City	CZA	AviationDept.		C 6
Havana	2OL		E	6	Mexico City	CYG			C 6
Havana	2RK		E	6	Mexico City	CYA			C 6
Havana	2BY		E	6	Mexico City	CYB			C 6
Havana	2CX		E	6	Mexico City	CZE			C 6
Havana	2EP		E	6	Mexico City	CYL			C 6
Havana	2OK		E	6	Mexico City	CYX			C 6
Havana	PWX	R. O'F. Hernandez	E	6	Mexico City	CYZ			C 6
Havana	2CG		E	6	Monterey	CYS			C 6
Matamazs	5AZ		E	6	Oaxaca	CYF			C 6

For those radio fans who wish to keep their log up-to-date, sufficient space is allowed in this binder for future portraits, to be issued from time to time by

THE AMERICAN ANNOUNCER

41 Franklin Street

BUFFALO, N. Y.

Broadcasting Stations in the United States

Station	Owner	City	Meters	Watts	1st Dial	2nd Dial	3rd Dial
KDKA	Westinghouse Electric & Mfg. Co.	Pittsburgh, Pa.	309	10,000			
KDLR	Radio Electric Co.	Devils Lake N. D.	231	5			
KDYL	Newhouse Hotel	Salt Lake City, Utah	246	50			
KDZB	F. E. Seifert	Bakersfield, Calif.	210	100			
KFAB	Nebraska Buick Auto Co.	Lincoln, Nebr.	341	1,000			
KFAD	Electrical Equipment Co.	Phoenix, Ariz.	273	100			
KFAF	A. E. Fowler	San Jose, Calif.	217	50			
KFAJ	University of Colorado	Boulder, Colo.	261	100			
KFAU	Indian School District of Boise	Boise, Idaho	280	750			
KFBB	F. A. Buttrey Co.	Havre, Mont.	275	50			
KFBC	W. K. Azbill	San Diego, Calif.	216	10			
KFBK	Kimball Upson Co.	Sacramento, Calif.	248	100			
KFBL	Leese Bros.	Everett, Wash.	224	100			
KFBS	School District No. 1	Trinidad, Colo.	238	15			
KFBU	Bishop N. S. Thomas	Laramie, Wyo.	270	500			
KFCB	Nielson Radio Co.	Phoenix, Ariz.	238	100			
KFDD	St. Michaels Cathedral	Boise, Idaho	278	50			
KFDM	Magnolia Petroleum Co.	Beaumont, Texas	316	500			
KFDX	1st Baptist Church	Shreveport, La.	250	100			
KFDY	State College of Agriculture	Brookings, S. D.	273	100			
KFDZ	H. O. Iverson	Minneapolis, Minn.	231	10			
KFEC	Meier & Frank Co.	Portland Ore.	248	50			
KFEL	Winner Radio Corp.	Denver, Colo.	254	50			
KFEQ	J. L. Scroggin	Oak, Nebr.	268	500			
KFEY	Bunker Hill & Sullivan	Kellogg, Idaho	233	10			
KFFP	1st Baptist Church	Moberly, Mo.	242	50			
KFGQ	Crary Co.	Boone, Iowa	226	10			
KFH	Hotel Lassen	Wichita, Kans.	268	500			
KFHA	Western State College	Gunnison, Colo.	252	50			
KFHL	Penn College	Oskaloosa, Iowa	240	10			
KFI	E. C. Anthony, Inc.	Los Angeles, Calif.	469	4,000			
KFIF	Benson Institute	Portland, Oregon	248	100			
KFIO	North Central High School	Spokane, Wash.	266	100			
KFIQ	1st Methodist Church	Yakima, Wash.	256	100			
KFIU	Alaska Electric Co.	Juneau, Alaska	226	10			
KFIZ	Daily Commonwealth	Fond du Lac, Wis.	273	100			
KFJB	Marshall Electric Co.	Marshalltown, Iowa	248	10			
KFJC	R. B. Fegan	Junction City, Kans.	219	10			
KFJF	National Radio Co.	Oklahoma City, Okla.	261	500			
KFJI	Liberty Theatre	Astoria, Oreg.	246	10			
KFJM	University of North Dakota	Grand Forks, N. D.	278	100			

Broadcasting Stations in the United States—Continued

Station	Owner	City	Meters	Watts	1st Dial	2nd Dial	3rd Dial
KFJR	Ashley C. Dixon & Son	Portland, Oreg.	263	50			
KFJY	Tunwall Radio Co.	Ft. Dodge, Iowa	246	50			
KFJZ	Southwestern Baptist Theo. Seminary	Ft. Worth, Texas	254	50			
KFKA	State Teachers College	Greeley, Colo.	273	50			
KFKU	University of Kansas	Lawrence, Kans.	275	500			
KFKX	Westinghouse Electric & Mfg. Co.	Hastings, Nebr.	288	5,000			
KFKZ	F. M. Henry	Kirksville, Mo.	226	10			
KFLR	University of New Mexico	Albuquerque, N. M.	254	100			
KFLU	San Benito Radio Club	San Benito, Texas	236	10			
KFLV	Swedish Evangelist Church	Rockford, Ill.	229	100			
KFLX	George R. Clough	Galveston, Texas	240	10			
KFLZ	Atlantic Auto Co.	Anita, Iowa	273	100			
KFMQ	University of Ark.	Fayetteville, Ark.	300	750			
KFMR	Morningside College	Sioux City Iowa	261	100			
KFMW	M. G. Sataren	Houghton, Mich.	263	50			
KFMX	Carleton College	Northfield, Minn.	337	500			
KFNF	Henry Field Seed Company	Shenandoah, Iowa	263	500			
KFOA	Rhodes Company	Seattle Wash.	454	1,000			
KFOB	Chamber of Commerce	Burlingame, Calif.	225	50			
KFON	Nichols & Warriner, Inc.	Long Beach, Calif.	233	500			
KFOO	Latter Day Saints University	Salt Lake City, Utah	236	250			
KFOR	David City Tire & Electric Co.	David City, Nebr.	226	100			
KFOT	College Hill Radio Club	Wichita, Kans.	231	50			
KFOX	Technical High School	Omaha, Nebr.	248	100			
KFOY	Beacon Radio Service	St. Paul, Minn.	252	50			
KFPL	C. C. Baxter	Dublin, Texas	252	15			
KFPM	New Furniture Co.	Greenville, Texas	242	10			
KFPR	Forestry Department	Los Angeles, Calif.	231	500			
KFPW	St. John's Church	Carterville, Mo.	258	20			
KFPY	Symonds Investment Co.	Spokane, Wash.	266	100			
KFQA	The Principia	St. Louis, Mo.	261	100			
KFQB	Searchlight Publishing Co.	Ft. Worth, Texas	263	1,000			
KFQD	Chovin Supply Co.	Anchorage, Alaska	227	100			
KFQP	G. S. Carson, Jr.	Iowa City, Iowa	224	10			
KFQU	W. R. Riker	Alma, Calif.	217	100			
KFQW	C. F. Knierim	North Bend, Wash.	216	50			
KFQZ	Taft Products Co.	Hollywood, Calif.	226	50			
KFRB	Hall Bros.	Beeville, Texas	248	250			
KFRC	City of Paris	San Francisco Calif.	268	50			
KFRU	Stephens College	Columbia, Mo.	500	500			
KFRW	United Churches	Olympia, Wash.	219	50			
KFSG	Becho Park Evangelistic Association	Los Angeles, Calif.	275	500			

Broadcasting Stations in the United States—Continued

Station	Owner	City	Meters	Watts	1st Dial	2nd Dial	3rd Dial
KFUL	T. Goggan & Bro.	Galveston, Texas	258	50			
KFUO	Concordia Theological Seminary	St. Louis, Mo.	545	500			
KFUP	Fitzsimons General Hospital	Denver, Colo.	234	50			
KFUR	Peery Building Co.	Ogden, Utah	224	50			
KFUS	Louis L. Sherman	Oakland, Calif.	256	50			
KFUT	University of Utah	Salt Lake City, Utah	261	100			
KFUU	Colburn Radio Laboratory	Oakland, Calif.	220	50			
KFVD	Chas. & W. J. McWhinnie	San Pedro, Calif.	205	50			
KFVE	Film Corporation	St. Louis, Mo.	240	500			
KFVG	First M. E. Church	Independence, Kans.	236	15			
KFVH	Herbert Whan.	Manhattan, Kans.	219	15			
KFVI	56th Cavalry Brigade	Houston, Texas	240	10			
KFVN	Carl E. Bagley	Welcome, Minn.	227	50			
KFVR	Moonlight Ranch Broadcasting Station	Denver, Colo.	244	50			
KFVS	Cape Girardeau Battery Station	Cape Girardeau, Mo.	224	50			
KFVW	Airfan Radio Corporation	San Diego, Calif.	246	500			
KFVY	Radio Supply Co.	Albuquerque, N. M.	250	10			
KFWA	Browning Bros. Co.	Ogden, Utah	261	500			
KFWB	Warner Bros. Pictures, Inc.	Hollywood, Calif.	252	500			
KFWC	L. E. Wall	Upland, Calif.	211	50			
KFWF	St. Louis Truth Center	St. Louis, Mo.	214	250			
KFWH	F. Wellington Morse, Jr.	Chico, Calif.	254	100			
KFWI	Radio Entertainments, Inc.	S. San Francisco, Cal.	226	500			
KFWM	Oakland Educational Society	Oakland, Calif.	207	500			
KFWO	Lawrence Mott	Avalon, Calif.	211	250			
KFWU	Louisiana College	Pineville, La.	238	100			
KFWV	Wilbur Jerman	Portland, Oreg.	213	50			
KFXB	Bertram O. Heller	Big Bear Lake, Calif.	203	500			
KFXC	Santa Maria Valley R. R. Co.	Santa Maria, Calif.	210	100			
KFXD	Service Radio Co.	Logan, Utah	205	10			
KFXE	Pikes Peak Broadcasting Co.	Colorado Springs, Colo.	250	500			
KFXH	Bledsoe Radio Co.	El Paso, Texas	242	50			
KFXJ	Mountain States Radio (Portable)	Colorado	216	10			
KFXM	Neches Electric Co.	Beaumont, Texas	227	10			
KFXR	Classen Film Finishing Co.	Okla. City, Okla.	214	15			
KFXY	Mary M. Costigan	Flagstaff, Ariz.	205	50			
KFYF	Carl's Radio Den.	Oxnard, Calif.	205	10			
KFYJ	Houston Chronicle, (Portable)	Houston, Texas	238	10			
KFYO	Buchanan Vaughn Co.	Texarkana, Texas	210	10			
KFYR	Hoskins Meyer, Inc.	Bismarck, N. D.	248	10			
KGO	General Electric Co.	Oakland, Calif.	361	4,000			
KGTT	Glad Tidings Tabernacle.	San Francisco, Calif.	207	50			

Broadcasting Stations in the United States—Continued

Station	Owner	City	Meters	Watts	1st Dial	2nd Dial	3rd Dial
KGU	M. A. Mulrony .	Honolulu, Hawaii .	270	500			
KGW	The Oregonian .	Portland, Oreg.	492	500			
KGY	St. Martin's College .	Lacey, Wash .	246	50			
KHJ	The Times .	Los Angeles, Calif .	405	500			
KHQ	Louis Wasmer .	Spokane, Wash .	273	500			
KJBS	J. Brunton & Sons Co .	San Francisco, Calif .	220	5			
KJR	Northwest Radio Co .	Seattle, Wash .	384	1,000			
KLDS	Reorganized Church of Jesus Christ of Latter Day Saints .	Independence, Mo.	441	1,000			
KLS	Warner Bros. Radio Co .	Oakland, Calif .	252	250			
KLX	The Tribune .	Oakland, Calif .	508	500			
KLZ	Reynolds Radio Co .	Denver, Colo .	266	250			
KMA	May Seed & Nursery Co .	Shenandoah, Iowa.	252	500			
KMJ	Fresno Bee .	Fresno, Calif .	234	50			
KMMJ	M. M. Johnson Co .	Clay Center, Nebr.	229	1,000			
KMO	Love Electric Co .	Tacoma, Wash.	250	100			
KMOX	Voice of St. Louis .	St. Louis, Mo .	280	1,500			
KMTR	Oliver S. Garretson & K. M. Turner .	Los Angeles, Calif .	238	500			
KNRC	C. B. Juneau .	Hollywood, Calif .	208	250			
KNX	The Express .	Los Angeles, Calif .	337	1,000			
KOA	General Electric Co .	Denver, Colo .	322	5,000			
KOAC	Oregon Agricultural College .	Corvallis, Ore .	280	500			
KOB	College of Agri. & Mech. Arts, .	State College, N. M.	349	1,000			
KOCH	Omaha Central High School .	Omaha, Nebr.	258	250			
KOCW	Oklahoma College for Women .	Chickasha, Okla.	252	200			
KOIL	Monarch Manufacturing Co .	Council Bluffs, Iowa.	278	500			
KOWW	Blue Mountain Radio Association .	Walla Walla, Wash.	256	500			
KPO	Hale Brothers .	San Francisco, Calif .	428	1,000			
KPPC	Pasadena Presbyterian Church .	Pasadena, Calif .	229	50			
KPRC	Houston Printing Co .	Houston, Texas .	297	750			
KPSN	Pasadena Star-News .	Pasadena, Calif .	316	1,000			
KQP	H. B. Read .	Portland, Oreg.	213	500			
KQV	Doubleday Hill Electric Co .	Pittsburgh, Pa .	275	500			
KQW	First Baptist Church .	San Jose, Calif .	231	500			
KRE	The Gazette .	Berkeley, Calif.	256	100			
KSAC	Kansas State Agri. College .	Manhattan, Kansas.	341	500			
KSD	The Post Dispatch .	St. Louis, Mo .	545	500			
KSL	Radio Service Corporation .	Salt Lake City, Utah .	300	1,000			
KSO	A. A. Berry Seed Co .	Clarinda, Iowa .	242	500			
KTAB	Tenth Ave. Baptist Church .	Oakland, Calif .	240	1,000			
KTBI	Bible Institute, Los Angeles .	Los Angeles, Cal .	294	750			
KTBR	Brown's Radio Shop, .	Portland, Oreg.	263	50			

Broadcasting Stations in the United States—Continued

Station	Owner	City	Meters	Watts	1st Dial	2nd Dial	3rd Dial
KTCL	American Radio Telegraph Co.	Seattle, Wash.	306	1,000			
KTHS	New Arlington Hotel	Hot Springs, Ark.	375	500			
KTNT	N. Baker	Muscatine, Iowa	256	500			
KTW	1st Presbyterian Church	Seattle, Wash.	454	1,000			
KUO	Examiner Printing Co.	San Francisco, Calif.	250	150			
KUOM	State University of Montana	Missoula, Mont.	244	250			
KUSD	University of South Dakota	Vermilion, S. D.	278	100			
KUT	University of Texas	Austin, Texas	231	500			
KVOO	Voice of Oklahoma	Bristow, Okla.	375	500			
KWCR	H. F. Parr	Cedar Rapids, Iowa	278	500			
KWG	Portable Wireless Tel. Co.	Stockton, Calif.	248	50			
KWKC	Wilson Duncan Studios	Kansas City, Mo.	236	100			
KWKH	W. K. Henderson I. W. & S. Co.	Shreveport, La.	261	500			
KWSC	State College	Pullman, Wash.	349	500			
KWWG	City of Brownsville	Brownsville, Texas	278	500			
KYW	Westinghouse Electric & Mfg. Co.	Chicago, Ill.	535	3,500			
KZKZ	Electric Supply Co.	Manila, P. I.	270	100			
KZM	P. D. Allen	Oakland, Calif.	240	100			
KZRQ	Far Eastern Radio, Inc.	Manila, P. I.	222	500			
NAA	U. S. Navy	Arlington, Va.	435	1,000			
WAAD	Ohio Mech. Institute	Cincinnati, Ohio	258	25			
WAAF	Drovers Journal	Chicago, Ill.	278	200			
WAAW	Omaha Grain Exchange	Omaha, Nebr.	278	500			
WABB	Harrisburg Radio Co.	Harrisburg, Pa.	204	10			
WABC	Asheville Battery Co., Inc.	Asheville, N. C.	254	20			
WABI	First Universalist Church	Bangor, Maine	240	100			
WABO	Lake Avenue Baptist Church	Rochester, N. Y.	278	100			
WABQ	Haverford Col. Radio Club	Haverford, Pa.	261	100			
WABR	Scott High School	Toledo, Ohio	263	50			
WABW	College of Wooster	Wooster, Ohio	207	50			
WABX	H. B. Joy	Mt. Clemens, Mich.	246	500			
WABY	John Magaldi	Philadelphia, Pa.	242	50			
WABZ	Coliseum Pl. Baptist Church	New Orleans, La.	275	50			
WADC	Allen T. Simmons	Akron, Ohio	258	500			
WAFD	Albert B. Parfet Co.	Port Huron, Mich.	275	500			
WAGM	R. L. Miller	Royal Oak, Mich.	225	50			
WAHG	A. H. Grebe Co.	Richmond Hill, N. Y.	316	500			
WAIT	A. H. Waite & Co.	Taunton, Mass.	229	10			
WAIU	American Ins. Union	Columbus, Ohio	294	500			
WAMD	Hubbard & Co.	Minneapolis, Minn.	244	500			
WAPI	Alabama Polytechnic Institute	Auburn, Ala.	248	500			
WARC	American Radio Res. Corp.	Medford Hillside, Mass.	261	100			

Broadcasting Stations in the United States—Continued

Station	Owner	City	Meters	Watts	1st Dial	2nd Dial	3rd Dial
WATT	Edison Electric Ill. Co. (Portable)	Massachusetts	244	100			
WBAA	Purdue University	West Lafayette, Ind.	273	250			
WBAK	Pennsylvania State Police	Harrisburg, Pa.	275	500			
WBAL	Gas and Electric Co.	Baltimore, Md.	246	1,000			
WBAO	James Millikin University	Decatur, Ill.	270	100			
WBAP	Star Telegram	Fort Worth, Texas	476	1,500			
WBAX	J. H. Stenger, Jr.	Wilkes-Barre, Pa.	256	100			
WBBL	Grace Covenant Presbyterian Church	Richmond, Va.	229	100			
WBBM	Atlas Investment Co.	Chicago, Ill.	226	1,500			
WBBP	Petoskey High School	Petoskey, Mich.	238	200			
WBBR	Peoples Pulpit Association	Rossville, N. Y.	273	500			
WBSB	1st Baptist Church	New Orleans, La.	252	50			
WBBW	Ruffner City High School	Norfolk, Va.	222	50			
WBBY	Washington Light Infantry	Charleston, S. C.	268	10			
WBBZ	C. L. Carrell (Portable)	Illinois	216	50			
WBCN	Foster & McDonnell	Chicago, Ill.	266	500			
WBDC	Baxter Laundry Co.	Grand Rapids, Mich.	256	500			
WBES	Bliss Electrical School	Takoma Park, Md.	222	100			
WBNY	Miss Shirley Katz	New York, N. Y.	210	500			
WBOQ	A. H. Grebe & Co.	Richmond Hill, N. Y.	236	100			
WBPI	I. R. Nelson Co.	Newark, N. J.	263	500			
WBRC	Bell Radio Corp.	Birmingham, Ala.	248	50			
WBRE	Baltimore Radio Ex.	Wilkes-Barre, Pa.	231	100			
WBT	Charlotte Chamber of Commerce	Charlotte, N. C.	275	250			
WBZ	Westinghouse Electric & Mfg. Co.	Springfield, Mass.	333	2,000			
WBZA	Westinghouse Electric & Mfg. Co.	Boston, Mass.	242	250			
WCAC	Agricultural College	Mansfield, Conn.	275	500			
WCAD	St. Lawrence University	Canton, N. Y.	263	250			
WCAE	Kaufman & Baer	Pittsburgh, Pa.	461	500			
WCAJ	Nebraska Wesleyan University	University Place, Nebr.	254	500			
WCAL	St. Olaf College	Northfield, Minn.	337	500			
WCAO	Brager of Baltimore	Baltimore, Md.	275	100			
WCAP	C. & P. Tel. Co.	Washington, D. C.	469	500			
WCAR	Southern Radio Corp.	San Antonio, Texas	263	500			
WCAT	School of Mines	Rapid City, S. D.	240	50			
WCAU	Universal Broadcasting Co.	Philadelphia, Pa.	278	500			
WCAX	University of Vermont	Burlington, Vt.	250	100			
WCBA	C. W. Heimbach	Allentown, Pa.	254	15			
WCBD	W. G. Voliva	Zion, Ill.	345	5,000			
WCBE	Uhalt Radio Co.	New Orleans, La.	263	5			
WCBH	University of Mississippi	Oxford, Miss.	242	50			
WCBM	Hotel Chateau	Baltimore, Md.	229	50			

Broadcasting Stations in the United States—Continued

Station	Owner	City	Meters	Watts	1st Dial	2nd Dial	3rd Dial
WCBO	1st Baptist Church	Nashville, Tenn.	236	100			
WCBR	C. H. Messter (Portable)		205	30			
WCCO	Gold Medal Station	Minneapolis-St. Paul	416	5,000			
WCLO	C. E. Whitmore	Camp Lake, Wis.	231	50			
WCLS	H. M. Couch	Joliet, Ill.	214	150			
WCOA	Municipal Station	Pensacola, Fla.	222	500			
WCSH	H. P. Rines	Portland, Maine	256	500			
WCSO	Wittenberg College	Springfield, Ohio	248	100			
WCWS	C. W. Selen (Portable)	Massachusetts	210	100			
WCX	Detroit Free Press and Jewett Radio and Phonograph Co.						
		Pontiac, Mich.	517	5,000			
WDAD	Dad's Auto Accessories, Inc.	Nashville, Tenn.	226	150			
WDAE	Tampa Daily News	Tampa, Fla.	273	250			
WDAF	Kansas City Star	Kansas City, Mo.	366	500			
WDAG	J. L. Martin	Amarillo, Texas	263	100			
WDAH	Trinity Methodist Church	El Paso, Texas	268	50			
WDAY	Radio Equipment Corp.	Fargo, N. D.	261	50			
WDBC	Kirk, Johnson & Co.	Lancaster, Pa.	258	50			
WDBE	Gilham-Schoen Electric Co.	Atlanta, Ga.	270	100			
WDBJ	Richardson Wayland Electric Co.	Roanoke, Va.	229	50			
WDBK	M. F. Broz	Cleveland, Ohio	227	100			
WDBO	Rollins College	Winter Park, Fla.	240	500			
WDBZ	Boy Scouts of America	Kingston, N. Y.	233	10			
WDOD	Chattanooga Radio Co.	Chattanooga, Tenn.	256	500			
WDRC	Doolittle Radio Corp.	New Haven, Conn.	268	100			
WDWF	D. W. Flint	Cranston, R. I.	441	500			
WDZ	J. L. Bush	Tuscola, Ill.	278	100			
WEAF	American Tel. & Tel. Co.	New York, N. Y.	492	5,000			
WEAI	Cornell University	Ithaca, N. Y.	254	500			
WEAM	Borough of N. Plainfield	N. Plainfield, N. J.	261	250			
WEAN	Shepard Co.	Providence, R. I.	270	500			
WEAO	Ohio State University	Columbus, Ohio	294	500			
WEAR	Goodyear Tire and Rubber Co.	Cleveland, Ohio	389	750			
WEAU	Davidson Bros. Co.	Sioux City, Iowa	275	100			
WEBC	W. C. Bridges	Superior, Wis.	242	100			
WEBD	Electric Equipment & Service Co.	Anderson, Ind.	246	15			
WEBE	Roy W. Waller	Cambridge, Ohio	234	10			
WEBH	Edgewater Beach Hotel	Chicago, Ill.	370	1,500			
WEBJ	Third Avenue R. R. Co.	New York, N. Y.	273	500			
WEBL	Radio Corporation of America	(Portable)	226	100			
WEBQ	Tate Radio Co.	Harrisburg, Ill.	226	10			
WEBR	H. H. Howell	Buffalo, N. Y.	244	100			

Broadcasting Stations in the United States—Continued

Station	Owner	City	Meters	Watts	1st Dial	2nd Dial	3rd Dial
WEBW	Beloit College	Beloit, Wis.	268	500			
WEBZ	Savannah Radio Corp.	Savannah, Ga.	263	50			
WEEI	Edison Electric Illuminating Co.	Boston, Mass.	349	500			
WEHS	Robert E. Hughes	Evanston, Ill.	203	10			
WEMC	Emm. Missionary Col.	Berrien Spgs., Mich.	286	500			
WENR	All-American Radio Corp.	Chicago, Ill.	266	1,000			
WEW	St. Louis University	St. Louis, Mo.	248	1,000			
WFAA	Dallas News & Journal	Dallas, Texas	476	500			
WFAM	The Times	St. Cloud, Minn.	273	10			
WFAV	University of Nebraska	Lincoln, Nebr.	275	500			
WFBC	1st Baptist Church	Knoxville, Tenn.	250	50			
WFBD	Gethsemane Baptist Church	Philadelphia, Pa.	234	5			
WFBE	J. V. De Walle	Seymour, Ind.	226	10			
WFBG	W. F. Gable Co.	Altoona, Pa.	278	100			
WFBH	Concourse Radio Corp.	New York, N. Y.	273	500			
WFBI	Galvin Radio Supply Co.	Camden, N. J.	236	250			
WFBJ	St. Johns University	Collegeville, Minn.	236	100			
WFBLC	Onondaga Hotel	Syracuse, N. Y.	252	100			
WFBM	Merchants Lighting Co.	Indianapolis, Ind.	268	250			
WFBR	Maryland National Guard	Baltimore, Md.	254	100			
WFBZ	Knox College	Galesburg, Ill.	254	20			
WFDF	F. D. Fallain	Flint, Mich.	234	100			
WFI	Strawbridge & Clothier	Philadelphia, Pa.	395	500			
WFKB	F. K. Bridgman	Chicago, Ill.	217	500			
WFRL	R. M. Lacey	Brooklyn, N. Y.	205	100			
WGAL	Lancaster Electric Supply Co.	Lancaster, Pa.	248	10			
WGBB	H. H. Carman	Freeport, N. Y.	244	100			
WGBC	1st Baptist Church	Memphis, Tenn.	278	10			
WGBF	The Finke Furniture Co.	Evansville, Ind.	236	500			
WGBI	Frank S. Megargee	Scranton, Pa.	240	10			
WGBM	T. N. Saaty	Providence, R. I.	234	30			
WGBR	Marshfield Broadcasting Association	Marshfield, Wis.	229	10			
WGBS	Gimble Bros.	New York, N. Y.	316	500			
WGBU	Florida Cities	Fulford-By-The-Sea, Fla.	278	500			
WGBX	University of Maine	Orono, Maine.	252	100			
WGCP	D. W. May, Inc.	Newark, N. J.	252	500			
WGES	Coyne Electrical School	Oak Park, Ill.	250	500			
WGHB	G. H. Bowles Developments	Clearwater, Fla.	266	500			
WGHP	G. H. Phelps, Inc.	Detroit, Mich.	270	1,500			
WGMU	A. H. Grebe & Co.	Richmond Hill, N. Y.	236	100			
WGN	The Tribune	Chicago, Ill.	303	1,000			
WGR	Federal Telephone Mfg. Co.	Buffalo, N. Y.	319	750			

Broadcasting Stations in the United States—Continued

Station	Owner	City	Meters	Watts	1st Dial	2nd Dial	3rd Dial
WGST	Georgia School of Technology	Atlanta, Ga.	270	500			
WGY	General Electric Co.	Schenectady, N. Y.	380	5,000			
WHA	University of Wisconsin	Madison, Wis.	535	750			
WHAD	Marquette University	Milwaukee, Wis.	275	500			
WHAM	Eastman School of Music	Rochester, N. Y.	278	100			
WHAP	Wm. H. Taylor Fin. Corp.	New York	240	500			
WHAR	F. P. Cooks' Sons	Atlantic City, N. J.	275	500			
WHAS	The Courier Journal-Times	Louisville, Ky.	400	500			
WHAT	Dr. George W. Young	Minneapolis, Minn.	263	500			
WHAV	Wilmington Electric Spec. Co.	Wilmington, Del.	266	100			
WHAZ	Rensselaer Polytechnic Institute	Troy, N. Y.	380	1,000			
WHB	Sweeney School Co.	Kansas City, Mo.	366	500			
WHBA	Shaffer Music House	Oil City, Pa.	250	10			
WHBC	Rev. E. P. Graham	Canton, Ohio	254	10			
WHBD	Charles W. Howard	Bellefontaine, Ohio	222	20			
WHBF	Beardsley Specialty Co.	Rock Island, Ill.	222	100			
WHBG	John S. Skane	Harrisburg, Pa.	231	20			
WHBH	Culver Military Academy	Culver, Ind.	222	100			
WHBJ	Lauer Auto Co.	Ft. Wayne, Ind.	234	50			
WHBK	Franklin St. Garage	Ellsworth, Maine	231	10			
WHBL	C. L. Carroll (Portable)	Illinois	216	50			
WHBM	C. L. Carroll (Portable)	Chicago, Ill.	216	20			
WHBN	1st Avenue Methodist Church	St. Petersburg, Fla.	238	10			
WHBP	Johnstown Auto Co.	Johnstown, Pa.	256	100			
WHBQ	St. John's M. E. Church	Memphis, Tenn.	233	50			
WHBU	Rivera Theatre	Anderson, Ind.	219	10			
WHBW	D. R. Kienzle	Philadelphia, Pa.	216	100			
WHBY	St. Norberts College	West De Pere, Wis.	250	50			
WHDI	Wm. Hood Dunwoody Ind. Inst.	Minneapolis, Minn.	278	500			
WHEC	Hickson Electric Co.	Rochester, N. Y.	258	100			
WHK	Radio Air Service Corp.	Cleveland, Ohio.	273	1,000			
WHN	George Schubel	New York, N. Y.	361	500			
WHO	Bankers Life Co.	Des Moines, Iowa	526	5,000			
WHT	Radiophone Broadcasting Corp.	Deerfield, Ill.	238	3,500			
WIAD	H. R. Miller.	Philadelphia, Pa.	250	100			
WIAS	Home Electric Co.	Burlington, Iowa	254	100			
WIBA	Capital Times	Madison, Wis.	236	100			
WIBC	Veterans of Foreign Wars	St. Petersburg, Fla.	222	100			
WIBG	St. Paul's P. E. Church	Elkins Park, Pa.	222	50			
WIBH	Elite Radio Stores.	New Bedford, Mass.	210	30			
WIBI	F. B. Zittell, Jr.	Flushing, L. I.	219	50			
WIBJ	C. L. Carrell	Chicago, Ill.	216	50			

Broadcasting Stations in the United States—Continued

Station	Owner	City	Meters	Watts	1st Dial	2nd Dial	3rd Dial
WIBM	Billy Maine	Chicago, Ill.	216	10			
WIBO	Nelson Brothers	Chicago, Ill.	226	1,000			
WIBR	Thurman A. Owings	Weirton, W. Va.	246	50			
WIBS	N. J. National Guard, 57th Inf. Brigade	Elizabeth, N. J.	203	10			
WIBU	The Elec. Farm	Poynette, Wis.	222	20			
WIBW	Dr. L. L. Dill	Logansport, Ind.	220	100			
WIBX	Grid Leak, Inc.	Utica, N. Y.	205	150			
WIBZ	A. D. Trum	Montgomery, Ala.	231	10			
WIL	Benson Radio Co.	St. Louis, Mo.	273	250			
WIOD	Carl G. Fisher Co.	Miami, Fla.	248	1,000			
WIP	Gimbel Bros.	Philadelphia, Pa.	508	500			
WJAD	Jackson's Radio Electric Co.	Waco, Texas	353	500			
WJAG	Norfolk Daily News	Norfolk, Nebr.	270	200			
WJAK	Rev. C. L. White	Kokomo, Ind.	254	50			
WJAM	D. M. Perham	Cedar Rapids, Iowa	268	100			
WJAR	The Outlet Co.	Providence, R. I.	306	500			
WJAS	Pittsburgh Radio Supply House	Pittsburgh, Pa.	275	500			
WJAX	City of Jacksonville	Jacksonville, Fla.	337	1,000			
WJAZ	Zenith Radio Corp.	Mt. Prospect, Ill.	322	1,500			
WJBA	D. H. Lentz, Jr.	Joliet, Ill.	207	50			
WJBB	L. W. McClung	St. Petersburg, Fla.	254	10			
WJBC	Hummer Furniture Co.	La Salle, Ill.	234	100			
WJBG	Interstate Radio	Charlotte, N. C.	224	10			
WJBI	Robert S. Johnson	Red Bank, N. J.	219	250			
WJBK	Ernest F. Goodwin	Ypsilanti, Mich.	233	10			
WJBL	Wm. Grishard Dry Goods Co.	Decatur, Ill.	270	500			
WJBO	V. Jensen	New Orleans, La.	268	100			
WJJD	Loyal Order of Moose	Mooseheart, Ill.	370	500			
WJR	Detroit Free Press and Jewett Radio and Phonograph Co.	Pontiac, Mich.	517	5,000			
WJY	Radio Corp. of America	New York, N. Y.	405	1,000			
WJZ	Radio Corp. of America	New York-Boundbrook	454	50,000			
WKAF	WKAF Broadcasting Co.	Milwaukee, Wis.	261	500			
WKAQ	Radio Corp. of Porto Rico	San Juan, P. R.	341	500			
WKAR	Michigan Agri. College	Lansing, Mich.	285	1,000			
WKAU	Laconia Radio Club	Laconia, N. H.	224	50			
WKBB	Sanders Bros.	Joliet, Ill.	214	100			
WKBE	K. & B. Electric Co.	Webster, Mass.	231	100			
WKBG	C. L. Carrell	Chicago, Ill.	216	100			
WKRC	Kodel Radio Corp.	Cincinnati, Ohio	326-422	1,000			
WKY	E. C. Hull & H. S. Richards	Oklahoma City, Okla.	275	100			
WLAL	1st Presbyterian Church	Tulsa, Okla.	250	100			

Broadcasting Stations in the United States—Continued

Station	Owner	City	Meters	Watts	1st Dial	2nd Dial	3rd Dial
WLAP	W. V. Jordan	Louisville, Ky.	275	20			
WLBL	Wisconsin Department of Markets	Stevens Pt., Wis.	278	500			
WLIB	Liberty Weekly, Inc.	Elgin-Chicago, Ill.	303	4,000			
WLIT	Lit Brothers	Philadelphia, Pa.	395	500			
WLS	Sears, Roebuck Co.	Chicago-Crete, Ill.	345	5,000			
WLSI	Lincoln Studios, Inc.	Providence, R. I.	441	500			
WLTS	Lane Technical High School	Chicago, Ill.	258	100			
WLW	Crosley Radio Corp.	Cincinnati, Ohio	422	5,000			
WLWL	Missionary Society of St. Paul the Apost	New York, N. Y.	288	1,500			
WMAC	C. B. Meredith	Cazenovia, N. Y.	275	100			
WMAF	Round Hills Radio Corp.	Dartmouth, Mass.	441	1,000			
WMAK	Norton Laboratory	Lockport, N. Y.	266	500			
WMAL	Leese Optical Co.	Washington, D. C.	213	100			
WMAN	Heskitt Radio Station	Columbus, Ohio	278	50			
WMAQ	Chicago Daily News	Chicago, Ill.	448	1,000			
WMAY	Kings Highway Presbyterian Church	St. Louis, Mo.	248	100			
WMAZ	Mercer University	Macon, Ga.	261	500			
WMBB	American Bond & Mortgage Co.	Chicago, Ill.	250	500			
WMBC	Michigan Broadcasting Co.	Detroit, Mich.	256	100			
WMBF	Fleetwood Hotel	Miami Beach, Fla.	384	500			
WMC	The Commercial Appeal	Memphis, Tenn.	500	500			
WMCA	Greely Square Hotel	Hoboken, N. J.	341	500			
WNAB	Shepard Stores	Boston, Mass.	250	100			
WNAC	Shepard Stores	Boston, Mass.	280	500			
WNAD	University of Oklahoma	Norman, Okla.	254	500			
WNAL	Omaha Central High School	Omaha, Nebr.	258	50			
WNAT	Lenning Bros. Co.	Philadelphia, Pa.	250	100			
WNAX	Dakota Radio App. Co.	Yankton, S. D.	244	100			
WNBH	New Bedford Hotel	New Bedford, Mass.	248	250			
WNJ	Radio Shop	Newark, N. J.	252	150			
WNOX	Peoples Tel. and Tel. Co.	Knoxville, Tenn.	268	100			
WNYC	Municipal Station.	New York, N. Y.	526	1,000			
WOAI	S. E. Equipment Co.	San Antonio, Texas	395	2,000			
WOAN	Vaughan Conservatory of Music	Lawrenceburg, Tenn.	283	500			
WOAW	Woodmen of the World	Omaha, Nebr.	526	1,000			
WOAX	F. J. Wolff	Trenton, N. J.	240	500			
WOC	Palmer School of Chiropractics	Davenport, Iowa	484	5,000			
WOCL	Hotel Jamestown	Jamestown, N. Y.	275	15			
WODA	O'Dea Radio & Victrola Shop	Paterson, N. J.	224	250			
WOI	Iowa State College	Ames, Iowa	270	750			
WOK	Neutrowound Radio Mfg. Co.	Homewood, Ill.	217	5,000			
WOKO	Otto Baur	New York, N. Y.	233	50			

Broadcasting Stations in the United States—Continued

Station	Owner	City	Meters	Watts	1st Dial	2nd Dial	3rd Dial
WOO	John Wanamaker	Philadelphia, Pa.	508	500			
WOOD	Grand Rapids Radio Co.	Grand Rapids, Mich.	242	500			
WOQ	Unity School of Christianity	Kansas City, Mo.	278	1,000			
WOR	L. Bamberger and Co.	Newark, N. J.	405	500			
WORD	People's Pulpit Association	Batavia, Ill.	275	5,000			
WOS	Missouri State Marketing Bureau	Jefferson City, Mo.	441	500			
WOWL	Owl Battery Co.	New Orleans, La.	270	10			
WOWO	Main Auto Supply Co.	Ft. Wayne, Ind.	227	500			
WPAK	North Dakota Agricultural College	Agri. College, N. D.	275	50			
WPCC	North Shore Congregational Church	Chicago, Ill.	258	500			
WPG	Municipality of Atlantic City	New Jersey	300	500			
WPRC	Wilson Ptg. & Radio Co.	Harrisburg, Pa.	216	100			
WPSC	Penn State College	State College, Pa.	261	500			
WQAC	Gish Radio Service	Amarillo, Texas	234	100			
WQAA	H. A. Beale, Jr.	Parkersburg, Pa.	220	500			
WQAE	Moore Radio News Station	Springfield, Vt.	246	50			
WQAM	Electric Equipment Co.	Miami, Fla.	263	100			
WQAN	The Scranton Times	Scranton, Pa.	250	100			
WQAO	Calvary Baptist Church	New York, N. Y.	360	100			
WQJ	Calumet Rainbo Broadcasting Co.	Chicago, Ill.	448	500			
WRAF	Radio Club, Inc	Laporte, Ind.	224	100			
WRAM	Lombard College	Galesburg, Ill.	244	100			
WRAV	Antioch College	Yellow Springs, Ohio	263	100			
WRAW	Avenue Radio Shop	Reading, Pa.	238	10			
WRAX	Fexon's Garage	Gloucester City, N. J.	268	500			
WRBC	Immanuel Lutheran Church	Valparaiso, Ind.	278	500			
WRC	Radio Corp. of America	Washington, D. C.	469	1,000			
WRCO	Wynne Radio Co.	Raleigh, N. C.	252	100			
WREC	Wooten's Radio Shop	Coldwater, Miss.	254	10			
WREO	Reo Motor Co.	Lansing, Mich.	286	500			
WRHF	Washington Radio Hospital Fund	Washington, D. C.	234	100			
WRHM	Rosedale Hospital	Minneapolis, Minn.	252	50			
WRK	Doron Bros. Elec. Co.	Hamilton, Ohio	270	100			
WRM	University of Illinois	Urbana, Ill.	273	500			
WRMU	A. H. Grebe, Inc.	Motor Yacht "MU-1"	236	100			
WRNY	Experimenter Pub. Co.	New York, N. Y.	258	500			
WRR	City of Dallas	Dallas, Texas	246	500			
WRST	Radiotel Mfg. Co.	Bay Shore, N. Y.	216	250			
WRVA	Laurus & Bros. Co.	Richmond, Va.	256	1,000			
WRW	Tarrytown Research Lab.	Tarrytown, N. Y.	273	500			
WSAI	U. S. Playing Card Co.	Cincinnati, Ohio	326	5,000			
WSAJ	Grove City College	Grove City, Pa.	229	250			

Broadcasting Stations in the United States—Continued

Station	Owner	City	Meters	Watts	1st Dial	2nd Dial	3rd Dial
WSAN	Allentown Call	Allentown, Pa.	229	100			
WSAR	Doughty & Welch Elec. Co.	Fall River, Mass.	254	100			
WSAX	Zenith Radio Corp.	Chicago, Ill.	268	100			
WSAZ	Chase Electric Shop	Pomeroy, Ohio	244	50			
WSB	The Atlanta Journal	Atlanta, Ga.	428	1,000			
WSBC	World Battery Co.	Chicago, Ill.	210	1,000			
WSBF	Stix Baer and Fuller	St. Louis, Mo.	273	250			
WSBT	South Bend Tribune	South Bend, Ind.	275	250			
WSDA	Seventh Day Adventist Church	New York, N. Y.	263	250			
WSKC	World's Star Knitting Co.	Bay City, Mich.	261	100			
WSM	Nat'l Life and Accident Insurance Co.	Nashville, Tenn.	283	1,000			
WSMB	Saenger Amusement Co.	New Orleans, La.	319	500			
WSMH	Shattuck Music House	Owosso, Mich.	240	20			
WSMK	S. M. K. Radio Corp.	Dayton, Ohio	275	500			
WSOE	School of Engineering	Milwaukee, Wis.	246	500			
WSRO	H. W. Fahlander	Hamilton, Ohio	252	100			
WSSH	Tremont Temple Baptist Church	Boston, Mass.	261	100			
WSUI	State University of Iowa	Iowa City, Iowa	484	500			
WSVS	Seneca Vocational School	Buffalo, N. Y.	219	50			
WSWS	S. W. Straus and Co.	Batavia, Ill.	276	1,000			
WTAB	Fall River Daily Herald	Fall River, Mass.	266	100			
WTAD	R. E. Compton,	Carthage, Ill.	236	50			
WTAG	Telegram Pub. Co.	Worcester, Mass.	268	500			
WTAL	Toledo Radio & Elec. Co.	Toledo, Ohio	252	10			
WTAM	Willard Storage Battery Co.	Cleveland, Ohio	389	3,500			
WTAP	Cambridge Radio Elec. Co.	Cambridge, Ill.	242	50			
WTAQ	S. Van Gordon & Sons	Osseo, Wis.	254	100			
WTAR	Reliance Radio & Elec. Co.	Norfolk, Va.	261	100			
WTAW	Agri. & Mech. College	College Station, Texas.	270	500			
WTAX	Williams Hardware Mfg. Co.	Streator, Ill.	231	50			
WTAZ	T. J. McGuire	Lambertville, N. J.	261	15			
WTIC	Travelers Insurance Co.	Hartford, Conn.	476	500			
WWAD	Wright & Wright, Inc.	Philadelphia, Pa.	250	250			
WWAE	Electric Park	Plainfield, Ill.	242	500			
WWAO	Michigan College of Mines	Houghton, Mich.	263	250			
WWGL	Radio Eng. Corp.	Richmond Hill, N. Y.	213	500			
WWI	Ford Motor Co.	Dearborn, Mich.	266	500			
WWJ	The Detroit News	Detroit, Mich.	353	1,000			
WWL	Loyola University	New Orleans, La.	275	100			

Broadcasting Stations in Canada

Station	Owner	City	Meters	Watts	1st Dial	2nd Dial	3rd Dial
CFAC	The Calgary Herald	Calgary, Alberta	435	500			
CFCA	Star Publishing & Printing Co.	Toronto, Ont.	357	500			
CFCF	Canadian Marconi Co.	Montreal, Quebec	411	1,650			
CFCH	Abitibi Power & Paper Co.	Iroquois Falls, Ont.	500	250			
CFCK	Radio Supply Co.	Edmonton, Alberta	517	100			
CFCN	W. W. Grant, Ltd.	Calgary, Alberta	435	1,800			
CFCQ	Sprott Shaw Radio Co.	Vancouver, B. C.	411	5			
CFCT	George W. Deaville	Victoria, B. C.	330	500			
CFCU	Jack V. Elliot, Ltd.	Hamilton, Ont.	341	500			
CFCY	The Island Radio Co.	Charlottetown, P.E.I.	312	50			
CFDC	Western Auto Electric Co.	Vancouver, B. C.	411	10			
CFKC	D. J. Fendell	Thorold, Ont.	248	75			
CFMC	Monarch Battery Co.	Kingston, Ontario	268	20			
CFQC	The Electric Shop.	Saskatoon, Sask.	330	500			
CFRC	Queen's University	Kingston, Ontario	268	500			
CFXC	Westminster Trust Co.	New Westminster, B.C.	291	20			
CFYC	Commercial Radio, Ltd.	Burnaby, B. C.	411	500			
CHCS	The Hamilton Spectator	Hamilton, Ont.	341	10			
CHIC	Northern Electric Co.	Toronto, Ont.	357	500			
CHNC	Toronto Radio Research Society	Toronto, Ont.	357	500			
CHSC	H. N. Stovin	Unity, Saskatchewan	357	250			
CHUC	Int'l Bible Students Asso.	Saskatoon, Sask.	330	50			
CHXC	J. R. Booth, Jr.	Ottawa, Ontario	435	250			
CHYC	Northern Electric Co.	Montreal, Que.	411	850			
CJBC	Jarvis Street Baptist Church	Toronto, Ont.	357	500			
CJCA	Edmonton Journal, Ltd.	Edmonton, Alb.	517	500			
CJCD	The T. Eaton Co.	Toronto, Ont.	357	50			
CJGC	London Free Press Printing Co.	London, Ont.	330	50			
CJKC	Pyramid Temple Society	Burnaby, B. C.	411	500			
CJSC	Evening Telegram	Toronto, Ont.	357	500			
CJWC	Wheaton Electric Co.	Saskatoon, Sask.	330	250			
CJYC	DeForest Radio Corp.	Scarford Stat. Que.	291	500			
CKAC	LaPresse Publishing Co.	Montreal, Que.	411	1,200			
CKCD	Vancouver Daily Providence	Vancouver, B. C.	411	1,000			
CKCK	Leader Publishing Co.	Regina, Sask.	312	500			
CKCL	The Dominion Battery Co.	Toronto, Ont.	357	500			
CKCO	Dr. G. M. Geldert	Ottawa, Ont.	435	100			
CKCW	Canadian Broadcasting Corp.	Burketon Junction, Ont	330	5,000			
CKFC	1st Congregational Church	Vancouver, B. C.	411	50			
CKNC	Canadian Nat. Carbon Co.	Toronto, Ont.	357	500			
CKOC	Wentworth Radio Supply Co.	Hamilton, Ont.	341	50			

Wave Lengths of Broadcasting Stations

(500 Watt power and over)

Stations	Meters	1st Dial	2nd Dial	3rd Dial	Stations	Meters	1st Dial	2nd Dial	3rd Dial
KFXB	203				WRW	273			
KFWM	207				KFKU KFSG KQV	275			
WBNY WSBC	210				WAFD WBAK WCAC	275			
KQP WWGL	213				WFAV WHAD WHAR	275			
KTAB	216				WJAS WORD WSMK	275			
WFKB WOK	217				WSWS	275			
WQAA	220				KOIL KWCR KWWG	278			
KZRQ WCOA	222				WAAW WCAU WGBU	278			
KFWI WBBM WIBO	226				WHDI WLBL WOQ	278			
WOWO	227				WRBC	278			
KMMJ	229				KFAU KMOX KOAC	280			
KFPR KQW KUT	231				WNAC	280			
KFON	233				WOAN WSM	283			
WGBF	236				WKAR	285			
KMTR WHT	238				WEMC WREO	286			
KFVE WDBO WHAP	240				KFKX WLWL	288			
WOAX	240				CJYC CNRV	291			
KSO WOOD WWAE	242				KTBI WAIU WEAO	294			
WAMD	244				KPRC	297			
KFVW WABX WBAL	246				KFMQ KSL WPG	300			
WRR WSOE	246				WGN WLIB	303			
WAPI WEW WIOD	248				KTCL WJAR	306			
KFXF WGES WMBB	250				KDKA	309			
KFWB KMA WGCP	252				CKCK CNRA CNRR	312			
WCAJ WEAI WNAD	254				KFDM KPSN WAHG	316			
KOWW KTNT WBDC	256				WGBS	316			
WCSH WDOD WRVA	256				WGR WSMB	319			
WADC WPCC WRNY	258				KOA WJAZ	322			
KFJF KFWA KWKH	261				WKRC WSAI	326			
WKAF WMAZ WPSC	261				CFCT CFQC CKCW	330			
KFNF KFQB WBPI	263				CNRS	330			
WCAR WHAT	263				WBZ	333			
WBCN WENR WGHB	266				KFMX KNX WCAL	337			
WMAK WWI	266				WJAX	337			
CFRC KFEQ KFH	268				CFCU KFAB KSAC	341			
WEBW WRAX WTAG	268				WKAQ WMCA	341			
KFBU KGU WEAN	270				WCBD WLS	345			
WGHP WGST WJBL	270				KOB KWSC WEEI	349			
WOI WTAW	270				WJAD WWJ	353			
KHQ WBBR WEBJ	273				CFCA CHIC CHNC	357			
WFBH WHK WRM	273				CJDC CJSC CKCL	357			

