

# PHILCO

## RADIO

1928-1942

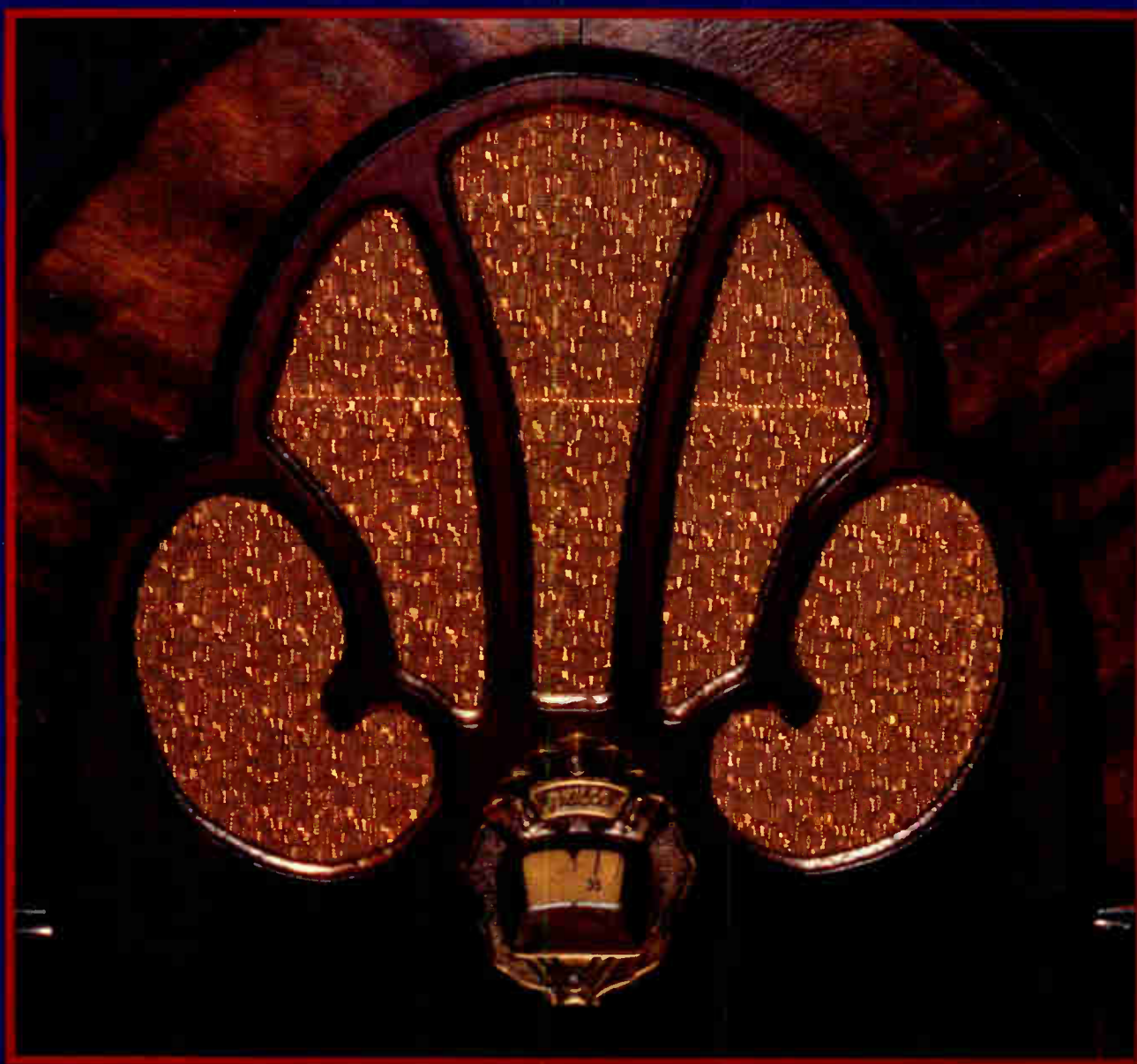

Ron Ramirez  
with Michael Prosis

Rarity Scale

# Philco Radio

1928-1942

A Pictorial History of the World's Most Popular Radio

Ron Ramirez, with Michael Prosis

Finally, a superb reference book on Philco, the leading radio manufacturer during radio's "Golden Age." *Philco Radio: 1928-1942*, by Ron Ramirez with Michael Prosis, not only shows many of Philco's radio receivers, but provides background on the company as well. Specifications for each model are given, along with over 250 color photographs of surviving radios and an additional 200 black and white illustrations of many more Philcos. The text is divided into a year-by-year look at Philco's radio line, so that the reader may see what Philco had to offer each year between 1928, when the company began to make radios, and 1942, when World War II put a halt to radio production.

*Philco Radio* is an invaluable source for the radio collector. Anyone who enjoys antiques and collectibles or was lucky enough to remember radio's "Golden Age" will also enjoy taking a nostalgic trip through its pages. This is the first volume to feature Philco's radio products exclusively. The photographs and specifications will prove a valuable aid in identifying a particular Philco model.



Ron Ramirez has been interested in radios nearly all his life. He accumulated a diverse collection of radios dating from the twenties through the forties before he encountered the Philco sets. Ultimately, Ron specialized in Philcos and sold or traded off all his other sets. He currently owns forty Philco sets dating from 1928 to 1937. He lives in Kentucky with his wife, Linda, and his two daughters.

# PHILCO RADIO



**A Pictorial History of the World's Most Popular Radios**

**1928-1942**

by Ron Ramirez  
with Michael Prosis



77 Lower Valley Road, Atglen, PA 19310



## Dedication

To the "Dean" of radio collectors, James A. Fred, who introduced me to this fascinating hobby through his magazine column in 1974.  
And to my wife, Linda, and my daughters, Kandi and Angie, for bearing with me while I spent many hours preparing this volume.

"Philco" is a registered trademark of Philips Consumer Electronics Company, a division of North American Philips Corporation, and is used with their permission.

Text and chart in Chapter Two ©1992 Michael Prosis, and is used with permission of the author.

Artwork in Chapter Five, page 25: *Designing A Classic*, by Ron Boucher. ©1992 Ron Boucher. Used with permission.

A full color, 8" x 10" copy of this print is available from:

Ron Boucher  
P.O. Box 541  
Goffstown, NH 03045

The price is \$9.95 plus \$1.00 shipping and handling for each print.

All photographs in this volume are by the author except where otherwise indicated.



*Designed by Bonnie Hensley*

Copyright © 1993 by Ron Ramirez  
Library of Congress Catalog Number: 93-85275

All rights reserved. No part of this work may be reproduced or used in any forms or by any means – graphic, electronic or mechanical, including photocopying or information storage and retrieval systems – without written permission from the copyright holder.

Printed in the United States of America.  
ISBN: 0-88740-547-9

We are interested in hearing from authors with book ideas on related topics.

Published by Schiffer Publishing Ltd.  
77 Lower Valley Road  
Atglen, PA 19310  
Please write for a free catalog.  
This book may be purchased from the publisher.  
Please include \$2.95 postage.  
Try your bookstore first.



## Ac knowledgements

The author wishes to extend his most sincere thanks to the following people, without whose help this book would not have been possible.

Ron Boucher, for talking me into covering the years from 1938 to 1942 more in-depth, then graciously loaning me Philco dealer materials to allow me to do so; for providing me with much needed information; and for providing photographs and allowing me to use the great artwork! Your assistance has meant a great deal to me and I thank you.

Carl Bryant, Tim Kaiser, Wayne King and John Miller, for allowing me to use various Philco brochures and catalogs in my research.

John D. Hall, for his help in proofreading the manuscript.

Doug Houston, for supplying numerous photographs, and for his thoughts and advice.

Philips Consumer Electronics Company, for graciously allowing us to use the "Philco" name and many period Philco advertisements in this volume, and for furnishing helpful information.

Michael Prosize, for allowing me to use his text and chart on Philco's 1928 radios in this volume, for supplying numerous pho-

tographs and advertisements for this book, for supplying illustrations of Philco sets from 1928, 1930, 1931, 1932, 1940 and 1941, for providing a great deal of research material, and for a tremendous amount of help overall, which I appreciate. Many thanks, Mike.

And, Paul Rosen, for supplying photographs as well as a great deal of information on Philco's Canadian subsidiary.

Sincere thanks also to the following people who also supplied photographs for this volume: Edmund DeCann, Spencer Doggett, Allan Haasken, David Kendall, Wayne King, Jerry McKinney, John Miller, Dave Millward, John Okolowicz, Dennis Osborne, Lewis Owens, Bob Schafbuch, John Sedlacek, and Gary Schieffer.

Also, thanks to Walter Asherbraner, Larry Baehl, Danny Carter, Richard Cason, George Freeman, Roger Hammers, Karl Koogler, James Palmer, Skip Shaw, and Allen Tolson for their help.

Thanks also to Colleen Prosize for her assistance.

And, thanks to Marty Bunis and Dick Mackiewicz for their thoughts and advice.

Finally, a very special "thank you" to Peter B. Schiffer, director of Schiffer Publishing Ltd., for helping me through this, my first book.

PROPERTY OF  
FRANKLIN I. WINSLOW SR,



# Preface

This book came about in response to the lack of pictorial references on Philco radios. It was felt that the antique radio community, as well as anyone else who appreciates antiques and collectibles, could use such a book. Therefore, considerable amounts of time have been spent over the past two years collecting and researching facts and information on Philco, as well as taking and collecting photographs.

From the beginning, I decided color photographs would be best. A color photo gives a person a better idea of how a radio looks than a black and white photo does. More than half of the photographs in this volume are in color. However, in order to have as complete a Philco reference as possible, it was necessary to include many black and white photographs and illustrations as well.

I have grouped the various Philco models into chapters divided by year. Chapters two through five are divided into calendar years. Chapter six covers early 1932, as well as the complete 1932-33 selling season. Chapter seven covers the 1933-34 season. From chapter eight on, the years referred to are model years instead of calendar years.

Every chapter lists each Philco model made during that year with a brief description of each model, and a tube layout (when available). This was done in order to help you identify a particular Philco set made between 1928 and 1942 if you do not know the model number. In the few cases where no photograph was available for a particular model, only a description and (if available) a tube layout is given.

As you will see by looking through this volume, many Philco models shared cabinet styles. In some instances where no photographs are shown for a particular model, you will be referred to another model which looks similar to the one in question. This way, you will have an idea of how the model you are interested in looked.

It was not possible to show every Philco model made during the period covered by this book. If every model were shown, this book would have become an encyclopedia! However, it is felt that the format chosen will suffice as a reference on Philco sets.

I have tried to use the best possible examples of the various Philco

sets. However, there are a few photographs included which show sets with incorrect grille cloth, wrong knobs, and/or a scratched or poor finish. While I realize this will be offensive to the purist, it was felt that it would be better to show an example of a set, even if not perfect, than to leave it out entirely. The goal for this book was to show as many Philco radios as possible. However, you will find that the vast majority of sets shown are in excellent or near mint condition.

It was also decided that this book would not have a price guide that would soon be out of date. It was felt that, since this is the first pictorial reference book devoted exclusively to Philco, it should be a stand-alone book that would always be up to date as a reference volume.

The chart at the end of chapter sixteen lists Philco radios sold in Canada between 1928 and 1942, along with their U.S. equivalents. Canadian Philco sets were basically the same as U.S. Philco models until around 1940; by the 1942 season, most Canadian models had become quite different from U.S. Philco sets. The only major difference between the older Canadian sets and their U.S. counterparts is that electric sets sold in Canada were designed to operate on 25 to 40 cycle alternating current (for many years, 25 cycle AC was the standard in Canada), while most U.S. models were designed to operate on 50 to 60 cycle AC.

The appendix at the end of this book lists some of the suppliers of parts and services for old radios, as well as several old radio clubs in the U.S.

A glossary of some radio terms is also included to assist the beginning collector. I tried to make the definitions as simple as possible so that the novice, as well as the non-collector, can understand some of the terms used in this book.

I hope you enjoy looking through this book as much as I enjoyed putting it together. Any comments you may have about this book would be appreciated.

Ron Ramirez.

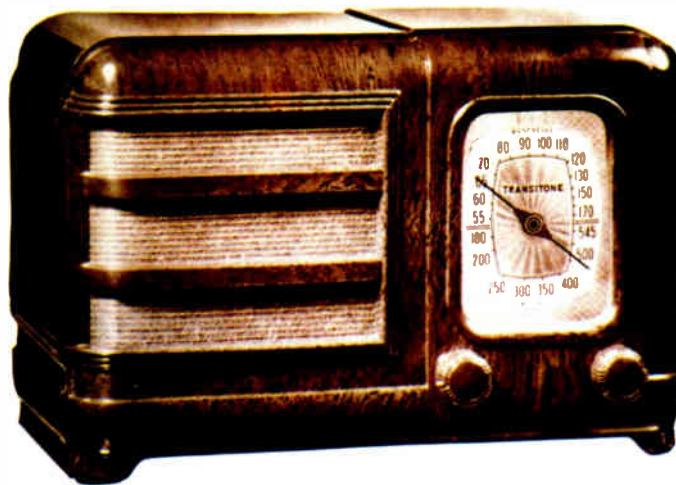

# Contents

<b>Chapter One: THE EARLY YEARS (1892-1927)</b>	<b>6</b>	<b>Chapter Eleven: 1938</b>	<b>94</b>
The history of Philco from their beginnings in 1892 as the Spencer Company through 1927 as the Philadelphia Storage Battery Company.		Many Philco console cabinets are redesigned with a new slanting control panel. The company also begins to place more emphasis on small table model radios.	
<b>Chapter Two: 1928-BIRTH OF THE PHILCO RADIO</b>	<b>10</b>	<b>Chapter Twelve: 1939</b>	<b>109</b>
Philco enters the radio manufacturing business with five colorful metal table models and three consoles. Text by Michael Prorise.		Another drastic redesign of most Philco sets; the modern slide rule dial is adopted on many Philco models. Mystery Control is introduced. Meanwhile, Philco begins to sell air conditioners.	
<b>Chapter Three: 1929</b>	<b>17</b>	<b>Chapter Thirteen: 1940</b>	<b>123</b>
Philco begins to expand its radio line; introduces many technical innovations in Model 95.		Philco becomes the Philco Corporation; it's "Philco All Year 'Round" as the firm adds refrigerators to its product line.	
<b>Chapter Four: 1930</b>	<b>21</b>	<b>Chapter Fourteen: 1941</b>	<b>137</b>
The Philco line continues to grow and improve; their first cathedral radio (Model 20) is introduced; they become the top selling radiomaker in the country.		Philco introduces the Beam of Light phonograph pickup. Its lineup of radios, phonographs and radio-phonograph combination sets is larger than ever (seventy-two).	
<b>Chapter Five: 1931</b>	<b>25</b>	<b>Chapter Fifteen: 1942</b>	<b>147</b>
Philco begins to offer superheterodyne radios; Norman Bel Geddes designs four cabinets for the firm (including their first chairside radio); the classic Model 90 cathedral is introduced.		Philco finally brings out radios capable of receiving FM, something many of its competitors had done a year or so earlier. The 1942 season is cut short by America's entry into World War II.	
<b>Chapter Six: 1932-33</b>	<b>32</b>	<b>Chapter Sixteen: THE LATER YEARS (1943-Present)</b>	<b>161</b>
Covering the period from January 1932 through May 1933. Philco begins work on high fidelity reproduction; uses new 6.3 volt tubes in its 1932-33 radios; and introduces a chairside radio with a separate speaker cabinet.		A brief look at Philco's later history up to the present time. Also a chart showing Philco sets sold in Canada between 1928 and 1942.	
<b>Chapter Seven: 1933-34</b>	<b>43</b>	<b>Glossary</b>	<b>165</b>
Covering the period from June 1933 through May 1934. Philco introduces a high priced set that becomes a good seller (Model 16) and introduces many other new sets that receive standard AM and at least some shortwave.		Definitions of technical terms used throughout the text, listed in alphabetical order.	
<b>Chapter Eight: 1935</b>	<b>53</b>	<b>Appendix I</b>	<b>166</b>
The new 1935 line, introduced June 1934, includes several new, more "modern" cabinet designs. Philco introduces the first true high fidelity radio (Model 200X).		A listing of antique radio publications and clubs, and a listing of some sources of parts and supplies for old radios.	
<b>Chapter Nine: 1936</b>	<b>66</b>	<b>Appendix II</b>	<b>168</b>
Philco's new 1936 models continue to use glass tubes while many other manufacturers adopt the new metal octal tubes. Philco introduces "Acoustic Clarifiers" on high fidelity models.		Tube layout diagrams for the radio models discussed, by chapter.	
<b>Chapter Ten: 1937</b>	<b>79</b>	<b>Bibliography</b>	<b>183</b>
Most Philco chassis are radically redesigned. The new setup features a chassis within a chassis. Philco also introduces its Automatic Tuning system, and offers a big twenty-tube radio (Model 37-690X).		<b>Index</b>	<b>184</b>



# Chapter One: THE EARLY YEARS (1892-1927)

When the name "Philco" is mentioned, one immediately thinks of the company's consumer electronics products, most especially the classic "cathedral" radios they were famous for. What you may not be aware of, however, is that Philco's history goes back over 100 years.

Back in 1892, in Philadelphia, Pennsylvania, Thomas Spencer, Frank S. Marr, and three others formed the Spencer Company to make carbon arc lamps. In October of that year, the firm became the Helios Electric Company, at which time Marr became its President.

Helios paid a German concern, also named Helios, to use their manufacturing methods and patents. They operated close to bankruptcy for many years. In fact, things were going so bad for the young company that their plant was closed for two weeks in August 1893 due to a lack of business.

The carbon arc lamp business had come to a halt by 1899, and Helios sold some of their assets to a new firm, the Helios-Upton Company of New Jersey. Then in 1904, the company's directors were told Helios' remaining assets would only bring twenty cents on the dollar at a receiver's sale. Rather than sell at that price, Helios continued on.

It is not known what Helios did between 1899 and 1906, since they had sold their rights to the German Helios patents to the Helios-Upton Company in 1899.

In 1906, Helios reorganized under a new name - the Philadelphia Storage Battery Company. Marr continued as President, while another partner, Edward Davis, became Secretary-Treasurer. The revamped firm was now manufacturing storage batteries, mainly for electric automobiles, trucks, and mine locomotives.

The switch to batteries was a smart move for the company. Although business was not very strong during their first years of manufacturing batteries, it was good enough to allow a move to larger quarters on Emerald Street in 1907. Then in 1909, the growing firm moved to a new location at Ontario and C Streets in Philadelphia. They would remain at this location for many years to follow.

Frank S. Marr, who had been President of the company since October 1892, died on December 1, 1916, and was succeeded by Edward Davis. Meanwhile, the Philadelphia Storage Battery Company was doing quite well. They sold over a million dollars' worth of goods for the first time in 1917.

In 1919, they began an aggressive advertising campaign in many national magazines, which proved to be successful. A large amount of advertising would later become a key factor in Philco's rise to the top of the radio industry. The company's General Manager, James M. Skinner, was responsible for the successful 1919 advertising campaign. Skinner would also play a leading role in their future successes.

The year 1919 was also when the company introduced a new trademark - "Philco."

The early twenties brought along a new curiosity - radio. Many companies were jumping into the manufacture of radios (including even Winchester Repeating Arms and Case, a maker of knives). The Philadelphia Storage Battery Company did not follow this trend, but did begin to offer radio batteries in addition to their line of automobile and truck batteries. By 1923, the company was offering battery chargers so that a person could charge their storage battery at home.

In August, 1925, the company introduced a line of "A-B" battery eliminators. Called "Socket-Power" units, they allowed the owner of a radio to operate the set from the light socket without batteries. These Socket-Power units were Philco's first major sellers; by 1927, nearly a million had been sold.

Philco was becoming more involved in radio by now. They were not only selling radio batteries and Socket-Powers, but had also begun to sponsor the Philco Hour, a weekly national radio broadcast.

By late 1927, the UX-226 and UY-227 AC tubes had been announced, and they were quickly adopted by most radio manufacturers. The new tubes made battery eliminators obsolete, and nearly

wiped out what had become Philco's main business. The company was about to be thrown into a major crisis.

Every radio set in America should have

# Philco socket power B



Eliminate "B" batteries—both dry and storage.  
Can be used on any set—in any home where ordinary alternating house current is available.  
Plugs permanently into a lamp or wall socket. Soaps "ON" and "OFF" like an electric light.  
Gives full-wave rectification—therefore clear, strong, *hion-free* reproduction—at a cost of only 1/4¢ a day.  
No tubes to burn out—no water to add—no acid to corrode—no high voltage transformers—no moving parts to get out of order.  
Use Socket Power "B" on two-tube sets in combination with Socket Power "A" (see on right) or with a good storage "A" battery and charger.  
Sold and demonstrated by leading radio and music stores and by Philco Diamond-Grid Battery dealers.  
Philadelphia Storage Battery Company  
Philadelphia

This switch controls everything  
your power—your D power—your B power—your A power—your radio set itself

For one-switch control and the best possible radio reception, use BOTH "A" and "B" Socket Power

For 2 volt tube sets... Socket Power A & B... \$1.50
For 4 volt tube sets... Socket Power A & B... \$2.00
For 6 volt tube sets... Socket Power A & B... \$2.50
For 8 volt tube sets... Socket Power A & B... \$3.00
For 10 volt tube sets... Socket Power A & B... \$3.50
For 12 volt tube sets... Socket Power A & B... \$4.00
For 14 volt tube sets... Socket Power A & B... \$4.50
For 16 volt tube sets... Socket Power A & B... \$5.00
For 18 volt tube sets... Socket Power A & B... \$5.50
For 20 volt tube sets... Socket Power A & B... \$6.00
For 22 volt tube sets... Socket Power A & B... \$6.50

Philco RADIO A AND B SOCKET POWERS

Has a Philco Diamond Grid Battery for most automobile

A Philco Socket-Power advertisement from 1926. Courtesy of Michael Prosis.

## Philco Socket-Power Units

With the exception of simple crystal sets, radio receivers manufactured until the mid to late twenties required the use of batteries. A typical radio used a six-volt storage battery to light the tube filaments; two or three 45-volt "B" batteries (each of which had 22 1/2-volt taps) for the plates of the tubes; and sometimes a 4 1/2 to 22 1/2-volt "C" battery. Most "B" and "C" batteries were the dry type and, therefore, could not be recharged; once they were exhausted, they were replaced. Fortunately, they discharged slowly, especially compared to the six-volt or "A" battery.

Many radio set owners in this time period would often experience the frustration at not being able to listen to the radio because the "A" battery had become discharged! Because of this annoyance, home battery chargers were placed on the market. Philco even offered their own battery chargers.

Another disadvantage of the storage batteries was that, as in modern automobile storage batteries, they contained acid which would occasionally be spilled on the wife's favorite rug when the husband was removing the battery for recharging, or replacing it.

It was natural that a demand was created for something better. That demand began to be met in the mid twenties when several companies began to sell battery eliminators. Some of these were designed to eliminate the "A" battery; some would eliminate only









Philco battery tester with original boxes.



Philco Socket Power B, model B-601. *Photo by Michael Prosisie.*



Philco Socket-Power A, model A-60.



Philco Socket-Power B, model number unknown, *Photo by Michael Prosisie.*



Philco Socket-Power AB, model AB-463.

# Chapter Two: 1928-BIRTH OF THE PHILCO RADIO

Philco entered the 1927-28 sales year with grandiose plans for its new 1928 product line, featuring a full line of new Socket Power units, storage batteries and other accessories. At the time, their Socket Power battery eliminator units were their main "bread and butter." In a confidential planning booklet for the year 1928, the company had forecast a sales volume of 1,000,000 Socket Power units, and had set aside an advertising budget of one million dollars to accomplish this goal. It is important to note here that nowhere in this 1928 Planning Guide is there any mention of Philco brand radios.

Still known as the Philadelphia Storage Battery Company, they started out the 1928 season promoting a new feature of the Socket Power units, which they called the "Philco Current Economizer." Advertising for Philco's 1928 products, which officially went on sale in late summer 1927, boasted that "the new 1928 models of the Philco AB Socket Powers are equipped with the new Current Economizer!" In reality this new feature was simply a four-position rotary switch that selectively controlled the ampere charge rate.

Unfortunately for Philco, this Current Economizer, along with all their other fine products of 1928, became nearly worthless months before the actual calendar year began. This major turning point in Philco's history was due to RCA's introduction in September 1927 of an A.C.-powered set (model 17), using RCA's newly developed Alternating Current (A.C.) tubes, the 226 and 227. For the first time, the consumer could simply plug the radio into an electric socket; no batteries required. Philco was notably alarmed, realizing that not only would this severely impact their sales of Socket Powers and radio batteries, but it could eventually put them out of business altogether. The situation soon became even worse for Philco when, late in 1927, RCA announced they would license the use of the new A.C. tubes to other radio manufacturers. Indeed, this spelled the end of the era of battery-powered sets and battery eliminators, as other radio manufacturers quickly seized the opportunity and began making A.C.-powered radios.

Philco now found itself with a product that had become obsolete almost overnight, and, to top it off, the all-important Christmas sales season was just around the corner. However, Philco had no intention of closing its doors and shutting down. A decision was made that they would design and build their own all-electric radios. They hoped to have their first radios available by mid-1928, even though they were already well into the 1927-28 season. Accomplishing this goal would be nothing short of a miracle, requiring long hours and extreme dedication from every employee. Meanwhile, Philco did the best it could with its current, though obsolete, product offering of Socket Powers and accessories. The last Consumer Price Sheet, updating prices for the Christmas sales season, went out to dealers in late November 1927, with all prices and specifications effective December 1. Like the football team that knows they have lost the game, Philco still tried to score a few more points, though in this case it was dollars.

## The Legend of the "Neutrodyne-plus"

The quest to get into the production of radio sets began almost immediately. While the legal department scrambled to research various radio patents and licenses, Philco management turned to its engineering department for advice on how they might proceed in finding someone or some company to design a circuit and chassis. As luck would have it, they discovered that one of their main engineers, David P. Earnshaw, was a long-time amateur "ham" radio operator. He knew radio circuitry very well, and had designed and built his own receiving sets along with a few transmitters. Philco therefore decided to place Earnshaw in charge of the engineering aspects of the radio. Management apparently felt confident that Earnshaw could give the company another good product, as he had done when he engineered the successful Socket Power devices.

Throughout the history of the company, Philco had achieved a reputation for quality products, and realized the importance of continuing that tradition in the design of their first radio. If consumers were not impressed with Philco's first sets, they could not be expected to buy another one later. Management therefore placed a high priority on the goal of producing a radio of extreme quality and performance. One of the ways they achieved this objective was to collaborate with the very successful and respected Hazeltine Laboratories of New York, which had designed and introduced the highly regarded Neutrodyne receiver circuit in 1923.

The Neutrodyne design was originally licensed to only a handful of manufacturers, specifically to the 14 original members of the Independent Radio Manufacturers group. In March of 1928, one of those licensees, the Wm. J. Murdock Company, decided to get out of radio receiver production altogether in order to pursue production of other radio-related products. In doing so, they decided to sell all of their RCA and Neutrodyne (Hazeltine) licenses. Philco, having no radio manufacturing rights as yet, was quick to seize upon this opportunity, and negotiated to purchase all the licenses from Murdock for the generous sum of \$100,000.

Prior to this, Earnshaw and his staff had already begun to build a prototype chassis based upon the Hazeltine Neutrodyne, endeavoring to improve upon it so they could come up with a Neutrodyne radio that played better than other similar sets currently offered by the competition. A former early employee of Philco, William Denk, states, ". . . they put together a set on the bench, and then took it to Hazeltine [for them] to check over and make suggestions. What they brought back was put into production."

"What they brought back" turned out to be a very good set. It had its own built-in A.C. power supply, employed seven tubes (including rectifier), antenna tuning ("Range Control"), three RF stages, two AF stages, and utilized a large four-gang tuning condenser for "one-knob" tuning, a recent industry advancement from the era of the cumbersome "three-dialer" sets (which required the user to adjust three tuning knobs in order to tune in a radio station). Philco had also installed a phonograph input jack on the front panel, another innovation in those days. In addition, they designed into the circuit the ability of the set to operate without an outside antenna. By placing a "jumper" across the "ANT" terminal post to the "LOC" terminal post, the set utilized the A.C. wiring in the home as an antenna. Until that time, if a person could not or did not want to erect an outdoor antenna, he had to purchase separately a special device that could be screwed into an A.C. light socket, from which he would connect a wire to the radio's antenna terminals. Such devices were common at the time, but Philco was the first to incorporate the concept into the radio itself. It worked very well.

The chassis was designated as model 511 and was used in all of their 1928 radio cabinets. These sets are often referred to as the "511 series," although each cabinet design had its own model number. The chassis was named "Neutrodyne-plus" and Philco pushed the "plus" part heavily in their advertising, claiming that Philco engineers had made a "new radio discovery."

Regarding the word "plus," a former employee says that when he started with Philco in 1937, the story of what the word "plus" meant in "Neutrodyne-plus" had become a much talked about legend at Philco. When questioned about the "plus" many years later, an elderly David Earnshaw recalled that ". . . yes, there was a 'plus', but it wasn't much to get excited about . . ." Essentially, the "plus" was a combination of circuit enhancements and innovations, but the marketing people used them to advertise the set as a "new radio discovery." Specifically, Philco advertised the radio set as having "**. . . super-power . . . perfect tone quality PLUS vast distance range and extraordinary selectivity --a combination new to radio.**"

As best as can be determined by examining Philco's 1928 service manual and through interviews with former early Philco employees, the word "plus" in "Neutrodyne-plus" was only of moderate signifi-



cance. Philco engineers were able to improve reception of weak, distant stations and improve selectivity (station separation) in various ways, such as with what they referred to as a "range control," operated by a knob mounted on the front right-hand side of the cabinet. When the listener turned this knob, he was actually rotating a small variable tuning condenser. For strong local signals, turning it counter-clockwise would disconnect and ground the grid of the first RF tube, which in turn reduced amplification. This made a slight improvement in tonal quality on very strong signals. When rotated in the opposite direction, fully clockwise, the tube is reconnected in the circuit and enables the Range Control to perform like a "fine tuner" in the antenna circuit.

Selectivity was noticeably better than many other sets on the market, due partly to the use of a large and successfully shielded four-gang tuning condenser.

Philco also touted the fact that their radio receiver would not "howl" or "squeal" when tuning for a station. These loud audible oscillations were a common annoyance of regenerative-type sets, though very few were still in use by 1928. Since radios with "one knob" tuning had only recently become widely available to the consumer, most of the radios in use at the time were still the three-dialer TRF sets, some of which were Neutrodyne "three-dialers". (RCA did have Armstrong's superheterodyne design, but it had not yet been perfected nor was it licensed to any other manufacturers.) Although the TRF type sets were non-regenerative, their tuned RF stages were still prone to cause loud howls and squeals from the speaker. To help counter this problem, the RF stages had to be modified to such an extent that the radio ended up losing much of its sensitivity, which translated into poor reception of distant stations. The Neutrodyne circuit had much better sensitivity, and by its design was not supposed to howl or squeal due to the neutralization process. Unfortunately, some Neutrodyne sets on the market still tended to whistle or squeal occasionally, mostly due to inadequate or absent component shielding, but also because of cheap components and/or inferior circuitry that would lose their neutralization adjustments over time.

Philco believed their sets would never have that problem due to the extensive use of shielding. Philco was the first to shield the RF transformer coils *successfully*, placing them in aluminum cans mounted atop the chassis. Until then, Hazeltine had always insisted it was critical that RF coils be tilted at a very specific angle. Philco's coils, however, were mounted vertically inside the shielding can. The entire set was very well shielded throughout, resulting in very stable and noise-free reception. Even the underside of the chassis was shielded, being completely sealed in by a large metal pan.

According to a few former Philco employees however, some of the sets still tended to oscillate at certain frequencies on the dial, even though they had been properly adjusted and neutralized by standard procedures. It was discovered, by accident, that by purposely misadjusting the first compensating condenser 1/8-to-1/4 turn clockwise, the set would no longer oscillate anywhere across the dial (tuning range). In addition, the engineers were somewhat surprised to find that this also resulted in a further increase of the set's sensitivity and selectivity, most noticeably above 1000 kilohertz. This unusual misadjusting procedure, in conjunction with the range control, the well-constructed four-gang tuning condenser and 100-percent efficient shielding, did in fact make the set perform very well as compared to other sets of that era. However, to call this improvement a "new radio discovery" is stretching the facts a bit. More accurately, Philco's Neutrodyne-plus chassis was simply an extraordinarily well-designed and carefully crafted set. Even today, some 64 years later, a properly restored 511 plays remarkably well.

The engineering of Philco's first radio receiver required the use of 37 different patents--27 from RCA; 10 from Hazeltine, Latour and others. The oldest patent dates all the way back to 1913 while the most recent is 1927.

Unlike the chassis, the Philco speaker of 1928 was not a Philco-engineered item. The speaker they used was obtained by the outright purchase of a small radio products manufacturing company owned by Mr. John S. Timmons. Located in an old converted mill near Philadelphia--in Germantown, Pennsylvania--Timmons Ra-

dio Products had been one of the first to manufacture battery eliminators, similar to Philco's Socket Power units. Therefore, like Philco, Timmons now also found one of its main products obsolete. Fortunately for Timmons, their speaker was not, thanks to an oversight by Philco. The Timmons speaker was of magnetic design, which was inferior to the recently introduced electrodynamic-type loudspeaker. Technically, the magnetic-type loudspeaker was indeed obsolete. Had Philco realized this at the time it is doubtful they would have bought the Timmons company; and had this happened, the "Neutrodyne-plus" would have ended up with an electrodynamic speaker that would have greatly improved its tonal quality, thereby making the word "plus" very significant. The well-designed "Neutrodyne-plus," if coupled with an electrodynamic speaker in the year 1928, would have made Philco's first radio sets true state-of-the-art receivers! Unfortunately, this would not happen until 1929.

After the technical aspects of the radio had been put into motion, Philco turned its attention to the marketing aspects. They would need to come up with a selection of designs for the radio cabinets. Since they were entering the radio market late in the season, they wanted something different, something eye-catching, something that would attract the potential buyer immediately. What they came up with was truly brilliant: Flowers!

### Greetings, Mademoiselle Messaros!

While the cold winter winds of January 1928 whistled past the Philco offices at Ontario & C streets, a group of Philco planners were busy inside discussing various cabinet designs and how many different styles to offer. Originally it was planned that Philco would introduce four radio models for 1928--a highboy console (model 551/561), a lowboy console (model 531/541), a highboy console with a built-in phonograph (model 571/581), and a metal cabinet table-top (model 511/521) with a separate mantel-type speaker or an optional wooden console speaker cabinet (model 221), upon which the table radio would sit. All the cabinets had an identical chassis, although each cabinet style was also available with a slightly modified circuit in the chassis to accommodate geographical areas using 25, 30, or 40 cycles A.C. instead of the usual 60 cycles. The "other cycle" versions were assigned a different model number (indicated here by use of a slash mark).

For the furniture models, Philco hired an internationally known furniture designer by the name of Albert Carl Mowitz. He submitted several designs for the wooden consoles, and Philco settled on what is described in their literature as "a modern conception of the Louis XVI period style." These cabinets featured walnut panels, a pull-out drawer, doors, fluted legs and fluted pillars. The metal cabinet table model was an attractive design created by a gentleman named Hollingsworth Pearce, reported to have been a leading authority on cabinet design at the time. Philco documents from 1928 show that his design was accepted on March 10, 1928, and was designated as the model 511/521. Its finish was a two-toned Spanish Brown with gold pin-stripes. The top or "lid" of the cabinet was not attached and could simply be lifted off. Philco placed an initial order for 47,350 of these cabinets with American Metal on April 13, 1928, at a cost of \$1.14 each, and later ordered an additional 18,500 from Hale and Kilburn. A Philco specification chart shows a total run of 68,850 metal cabinets.

At about the time Pearce submitted his cabinet design for the model 511, management had already begun to consider the idea of offering the 511 in more than one color. It was thought that brightly colored cabinets would naturally stand out, especially among the typical offerings of other radio makers with their mostly brown, black or gray cabinets. The colorful sets would help attract attention to the fact that Philco was now a manufacturer of radio sets, and no longer "the 'socket power' company."

A search was begun to find the right person for the job. Among several different artistic associations in Philadelphia, the name Matild Messaros was often mentioned. At the time, Miss Messaros was a free-lance artist who had been creating beautiful hand-decorated



designs on lampshades, furniture, and other in-home furnishings. She was also a graduate of the old Philadelphia School of Design for Women. Philco decided she was just the person they were looking for.

As Miss Messaros recounted during an interview in 1977, "Philco had just started production of its first radio receivers when they contacted me in March of '28. They asked me if I could hire and supervise several dozen artists to hand-paint their metal cabinet radios as they came off the production line." She answered yes; and, at an excellent salary of fifty dollars a week, began a project that produced four beautifully decorated models that today are highly prized by collectors.

Documents from Philco claim that "hundreds of sample cabinets were finished and submitted" during the design process. Eventually, they settled upon four of Miss Messaros' different floral designs, which were applied over each model's base color. In addition to the undecorated two-tone Spanish Brown model 511/521, there would now also be the models 512/522, 513/523, 514/524, and 515/525. The model 512/522 was finished in a bright two-tone Mandarin Red with a floral design of black and gold; while the model 513/523 was a two-tone black and gray finish, called Labrador Gray, with white daisies on gold leaves. The model 514/524 had yellow, tan and gold flowers with black leaves over a dark two-tone Nile Green finish. Finally, the model 515/525, called Impressionistic and looking very different from the others, was painted gold. Its design consisted of green, red and blue lotus leaves rising up from the base with wide green lines outlining the side, rear and front panels, and a continuous red line all the way around the base. This set is the rarest of the group, and very possibly the rarest of all Philco radios as it appears that very few were sold. The hand-decorated "flower radios" were painted only in response to orders from dealers.

The process of painting and applying the floral designs by hand was very time-consuming. The cabinets arrived with a primer coat, over which the base color was sprayed. After it dried, the lighter shade of the same color was applied to give the blended two-tone effect. The cabinet then went to the artist. Philco had hired about 25 artists, all women. They used a stencil to create the basic outline of the floral pattern. Using oils, the artist then created the actual design, all by free-hand. Each cabinet was therefore slightly different. The gold striping was also applied by hand, using a small-tipped brush. The final step after all the designs were in-place and dry, was to spray the entire cabinet with a clear coat of lacquer.

Painting the floral design on the lid alone took ten minutes, while completion of all the floral designs for a particular cabinet could require anywhere from 30 minutes to an hour. This labor-intensive process went on throughout the nine months that these sets were in production. An exact accounting of how many of each style were sold is not known at this time, although it appears that the 511/521 Spanish Brown was the best-selling model in 1928. At \$115, it was also the least expensive. The four hand-decorated models sold for \$125 each. The prices quoted here, taken from the May 1, 1928, Dealer Price sheet, did not include tubes or the speaker.

The hand-decorated sets also had color-coordinated mantel speakers. Painted with the same base color as the matching radio cabinets, they each had a small floral design on the base with gold pin stripes along the edges. In addition, the decorative mantel speakers had their own model numbers. The Mandarin Red speaker was designated model 212, while the Labrador Gray speaker was listed as model 213. Speaker model 214 had the Nile Green finish, and the gold Impressionistic speaker was model 215. As regards the pricing of the speakers, the plain Spanish Brown model 211 was listed at \$25, while the hand-decorated speakers were \$27.50 each. The floor model speaker, standing just under 30 inches tall, was called the Console Grand Speaker and was assigned model number 221. It sold for \$50, and was quite attractive with one of the 59-pound metal sets

sitting on top of it.

One day in early spring, after the artists were in-place and production was finally under way, Miss Messaros was approached by someone from the marketing department. She stated that this gentleman wanted to know if she would object to being referred to as "Mademoiselle" Messaros in Philco's advertising of the sets. She told him it did not make much difference what they called her. Shortly thereafter, Philco's first ads began appearing, referring to the hand-decorated sets as ". . . enhanced with color effects by Mlle. Messaros, one of the foremost colorists in the decorative arts." Probably written by the same "ad man" who called the sets 'a new radio discovery,' the colorful advertising was spectacular, and drew a lot of public attention to Philco's first radios.

## Oh What A Year It Was . . .

As reported at the time in the June '28 edition of *Radio Retailing*, a trade journal, Philco unveiled their first line of radio receivers at an industry trade show early in June. The Philco line-up consisted of eight models, the three consoles and the five table-top models, as described earlier. This was quite a landmark occasion for the Philadelphia Storage Battery Company, a company that many thought would become a permanent casualty of RCA's A.C. tubes. In the span of only seven or eight months, a small company that once made "socket power" battery eliminators, was now full steam into the radio manufacturing business, bringing forth an impressively performing high-quality set with cabinets that were well designed and very attractive.

Under the dynamic leadership of General Manager James M. Skinner, Philco had now become a force to be reckoned with. As mentioned, a series of costly double-page ads, in full color, began appearing in every major magazine, emblazoned with the words "NEW RADIO DISCOVERY! NEUTRODYNE PLUS" and "COLOR! VIVID COLOR." The ads always featured the beautiful, hand-decorated "flower" sets, and hailed their "super-power" long distance reception. Along with the magazine advertising, Philco also had an established network of newspaper advertising in no less than 663 cities! In addition to all this, there was the weekly broadcast of the Philco Hour every Friday night, heard nationwide over 26 stations. In a promotional pitch to their dealers, Philco pointed out that they ". . . have arranged a series of announcements during the Philco Hour whereby the word Philco is worked into it a dozen or more times during the broadcast."

Philco's aggressive advertising campaign, along with their huge network of dealers, paid off, as sales for 1928 totaled 96,000 units. Although this figure placed them at only 26th in the industry, it was still an impressive showing considering the fact that they were unable to introduce their radios until June. In terms of dollars, Philco managed to generate \$12,500,000 in total sales for the year.

The birth of the Philco radio was a significant event in radio history. At a time when radio was just getting out of its infancy, along comes a user-friendly set that established new standards in quality and creative appearance. But more significant was the birth of Philco as a new manufacturer of radios, because in only two more years, Philco would take the number one position in the industry, selling twice as many radios as its nearest competitor. This is a position the company would maintain for many years to come, and along the way would introduce many innovative and exceptional products.

As the year 1928 drew to a close and the last flower was brushed upon the last set, Philco's 1929 line-up of new radios was already waiting in the wings. There would be no more flower radios next year, but the legendary Neutrodyne-plus would carry on, and this time would be even better than before.

Text and chart Copyright 1992 by Michael Prosisie.  
Reprinted by permission of the author.

**Philadelphia Storage Battery Company, Philadelphia, Pa**

**Ontario and C Streets, Phone--REGent 8840**

**Philco Radios for 1928**

Model Number	110-Volt A.C. Cycles	Finish	Consumer Prices (Set without Tubes)
--------------	----------------------	--------	-------------------------------------

**Highboy Console**

551	50/60	Walnut	\$275.00
561	25/30/40	Walnut	285.00

**Deluxe Electric Phonograph-Radio Console**

571	50/60	Walnut-Maple	not available
581	25/30/40	Walnut-Maple	not available

**Lowboy Console**

531	50/60	Walnut	200.00
541	25/30/40	Walnut	210.00

**Table Models**

511	50/60	Spanish Brown	115.00
521	25/30/40	Spanish Brown	125.00

**Table Models--Hand-Decorated**

512	50/60	Mandarin Red	125.00
513	50/60	Labrador Gray	125.00
514	50/60	Nile Green	125.00
515	50/60	Impressionistic	125.00
522	25/30/40	Mandarin Red	135.00
523	25/30/40	Labrador Gray	135.00
524	25/30/40	Nile Green	135.00
525	25/30/40	Impressionistic	135.00

**Philco Speakers**

**Console Grand Speaker**

221	Walnut	50.00
-----	--------	-------

**Mantel Type Speakers**

211	Spanish Brown	25.00
-----	---------------	-------

**Mantel Type Speakers--Hand-Decorated**

212	Mandarin Red	27.50
213	Labrador Gray	27.50
214	Nile Green	27.50
215	Impressionistic	27.50

Chart Copyright 1992 by Michael Prosisie.  
Reprinted by permission of the author.

**Bibliography**

*Colliers*, October 13, 1928.  
Denk, William, former Philco employee, interview with author, April 28, 1991.  
Denk, William, interview with author, June 20, 1991.  
Denk William, and Denk, Jane, "Hand Painted Philcos," *ARCA Gazette*, Vol.1.5, No. 3, 1977.  
Douglas, Alan, *Radio Manufacturers of the 1920's*, Vol. 1, New York, New York, Vestal Press, LTD., 1988.  
Douglas, Alan, *Radio Manufacturers of the 1920's*, Vol. 2, New York, New York, Vestal Press, LTD., 1989.  
Douglas, Alan, *Radio Manufacturers of the 1920's*, Vol. 3, New York, New York, Vestal Press, LTD., 1991.  
*Fortune*, "1,250,000 Out of 4,200,000 U.S. Radios," Vol. XI, No. 2. New York, Time, Inc., 1935.  
*Fortune*, "Radio, Refrigeration And Radar," Vol. XX, No. 11, New York, Time, Inc., 1944.  
Grinder, Robert E., and Fathauer, George H., *The Radio Collector's Directory and Price Guide*, Scottsdale, Arizona, Ironweed Press, 1986.  
Husted, Robert, former Timmons and Philco employee, interview with author, April 27, 1991.  
*Liberty*, September 15, 1928.  
Lyon, Edwin, telephone conversation with author, July 1992.  
Lyon, Edwin, "The Radio Licensing Game, 1921 to 1931," *MAARC Newsletter*, Laurel, Maryland, Vol. 3, No. 3, 1986.  
Lyon, Edwin, "The Neutrodyne Mystique," *MAARC Newsletter*, Laurel, Maryland, Vol. 3, No. 7, 1986.  
Moyer, James A., and Wostrel, John F., *Practical Radio Construction and Repairing*, New York, New York, McGraw-Hill Book Co., Inc., 1927.  
Patterson, Donald, "Philco In The 30's," *Radio Age*, Augusta, Georgia, Patterson Publishing, Vol. 6, No. 6, 1980.  
Philadelphia Storage Battery Company, Pamphlet: "Dealer Prices and Information," Philadelphia, Pennsylvania, May 1928.  
Philadelphia Storage Battery Company, Brochure: "Neutrodyne Plus - A New Triumph in Radio," Philadelphia, Pennsylvania, 1928.  
Philadelphia Storage Battery Company, *Plans for 1927-1928*, Philadelphia, Pennsylvania, 1927.  
Philadelphia Storage Battery Company, *Philco Radio Manual of Useful Information 1928-1929*, Philadelphia, Pennsylvania, 1928.  
Philadelphia Storage Battery Company, *Radio Installation and Service Manual 1927-1928*, Philadelphia, Pennsylvania, 1928.  
Philco Corporation, "Philco Corporation and 60 Years of Progress, 1892-1952," *Philco Hi-Hat Club Newsletter*, Philadelphia, Pennsylvania, Vol. 5, No. 4, July 1952.  
Philco Corporation, *Philco Furniture History*, 1928-1940, Philadelphia, Pennsylvania, 1940.  
*Radio Retailing*, June 1928.  
Stokes, John W., *The Golden Age of Radio In The Home*, New Zealand, Craig, 1986.  
*The Saturday Evening Post*, November 7, 1925.



# New RADIO

# DISCOVERY!

## "Neutrodyne-Plus"

A new term in radio to describe a remarkable enlargement of the Neutrodyne principle—a discovery by Philco Radio Engineers. It is acknowledged that Neutrodyne produces the purest tone quality known to radio science—no howls or squeals; no disturbing oscillations.

Now, for the first time, Philco engineers have succeeded in combining Neutrodyne with super-power. The result: perfect tone quality PLUS vast distance range and extraordinary selectivity—a combination new to radio.



The Philco Speaker

Reproduces the full tonal range from soprano to bass. That is especially important with a set which also reproduces the full musical range. Because selective high notes or low notes of both frequency delivered to the speaker by the speaker, be checked off in the volume and reception control. This is especially with the Philco set and speaker. The Philco combination produces a pure, clear and natural sound of tone which is new to radio in its class.

## COLOR

A timely response to the color trend of today, the Philco Neutrodyne Plus Radio has been planned to embody of exquisite color. These are offered in a variety of hand-decorated, softly modulated, two-tone effects.

Hollingsworth Pearce, leading authority on interior decoration, created the dignified design of classic outline which is enhanced

The illustration above shows the Philco Radio in the Mandarin Red Table Cabinet placed upon the Philco Console Grand Speaker. This combination is admirably suited to the home in which a touch of color is desired. It offers, as well, the very utmost in Philco "Neutrodyne-Plus" performance.

The CONSOLE GRAND SPEAKER contains the Philco Speaker unit in a specially designed tone chamber which gives amazing emphasis to its life-like quality of tone. Designed, as it is, to meet the demands of "Neutrodyne-Plus," it will positively improve reception on any set. And besides, it serves as a handsome support for any table model radio.



Philco Electric

## Free Trial in your Home

Any Philco dealer will be glad to send this marvelous Philco Electric Radio to your home on an absolute Free Trial. He will deliver the set, plug it into the light socket and leave it for you to operate. Judge it under your own local air conditions. "Free Trial in the Home" is Philco's national merchandising policy.

This trial in your home does not put you under the slightest obligation to buy. We want you to test the Philco in every way. See for yourself its remarkable ease of operation, its amazing selectivity, its uncanny power in getting far-distant stations. Judge its rarity of tone—its flawless reproduction.

### Easy Payments

After you have experienced at home the vast enjoyment of Philco "Neutrodyne-Plus" performance, if you decide to buy, the Philco dealer offers very easy payment terms.

### Trade-In Your Old Radio

Your Philco dealer is in a position to offer you a liberal trade-in allowance for your old radio set on the purchase of a new Philco Electric Radio.

And At a Price is available in exquisite console cabinets at surprisingly moderate prices. And, in addition, this same instrument has been installed in hand-decorated table cabinets to sell at popular prices! Thus, no matter what model you choose, you may be sure of the utmost in Philco "Neutrodyne-Plus" performance.

Sooner or later you will be satisfied with nothing less than an electric set, one you merely plug into your light socket—no batteries or separate power units to bother with! Why part with it off any longer? Trade in your old radio as part payment on the Philco "Neutrodyne-Plus" Electric Radio. Own and enjoy the newest, the finest thing in radio!

### No Aerial Needed

Due to its Plus power, the Philco will give you perfect reception of local stations—and many distant stations—without an aerial! Portable ground connections is provided. Philco is therefore easily assembled.

### Daytime Reception

Workshop folks at home during the day will appreciate the ease with which Philco brings in distant stations in the daytime. Its operation is simple and positive. Stations come in clearly and clearly. Super power is the secret.

### Amazing Selectivity

Marvelously sharp tuning! Only a hair's-breadth turn brings three tones out one station smoothly and brings another sounding in. One-dial control; no "dial" "grapples." But station. No trouble to tune, a child can do it! Philco will give you a new experience in selectivity and distinction.

### Distance and Volume

Philco's super-power means the ability not only to get, but fully to enjoy out-of-town stations. You will tune in low-power stations you never knew existed.

### Superb Tone

"Neutrodyne-Plus" has achieved a life-like fidelity of tone that is truly marvelous. Close your eyes as you listen and you will realize that you are hearing not a radio performance but an actual production. The clear shade and inflections of the high notes—the warm depth and character of the deep notes—are faithfully reproduced.

### All-Electric

Philco is all-electric. No batteries, no motor, adds or leads. Entirely dry. Merely plug into the light socket. Needs no special attention whatsoever.

### Photograph Connection

A socket is provided on the Philco dial plate into which an electric plug-in may be inserted, thus enabling the camera power tubes and camera available for reproducing photograph prints. Through this device Philco will give your favorite camera a new depth and richness of tone, a new volume and life-like movement.

### Send Coupon for Free Radio Book

Philco dealers of which the above are but a few. Send now

## Call-Look-Hear this remarkable Radio at any Philco Dealer

No matter where you live there is undoubtedly a registered Philco dealer near you. Visit his store and see the beautiful Philco furniture models. See the table models, elegantly hand-decorated in most attractive colors.

Then, tune it in—and you will understand what "Neutrodyne-Plus" means in tone, selectivity and distance. Let the Philco dealer explain to you our national policy of "Free Trial in the Home, Easy Payments and Trade-In Allowance."

## and-Send Coupon

### Free Radio Book

In the meantime, merely fill out the coupon and mail it to us today. It is just a request for full details—no obligation.

Years for the making! The coupon brings you, free, the beautiful Philco book showing all the exquisite Philco Radio Sets and Speakers in natural colors. It tells the full story of "Neutrodyne-Plus."

Philadelphia Storage Battery Co. General Offices: Ontario and C Streets Over 1000 Philadelphia, Pa. Queen's Office: Toronto, Canada.

NAME \_\_\_\_\_  
ADDRESS \_\_\_\_\_  
CITY \_\_\_\_\_  
STATE \_\_\_\_\_  
ZIP \_\_\_\_\_

## RADIO

Tune in on the Philco Hour every Wednesday night. On the Philco Coast Thursday night.

Most of Philco's 1928 radio line is featured in this two-page advertisement of the period. Courtesy of Michael Prossie.

- Models 511, 512, 513, 514, 515, 531, 551 & 571 (all used the same chassis)
- Circuit: Neutrodyne-Plus
- Frequency Coverage: 550-1500 kc
- Power: AC; 115 volts, 50-60 cycles
- Tubes Used: 7
- Controls: 4; Tuning, Volume, Off-On, Range
- Variations: Models 521, 522, 523, 524, 525, 541, 561 & 581 - identical to models 511, 512, 513, 514, 515, 531, 551 & 571, respectively, but for 115 volts AC, 25-40 cycles
- See Appendix II (2-1) for the tube diagram for Models 511, 512, 513, 514, 515, 531, 551 & 571



Model 512 in Mandarin Red with matching model 212 speaker. Photo by Michael Prossie.



Model 511 in Spanish Brown with matching model 211 speaker. Photo by Michael Prossie.





Model 513 in Labrador Grey with matching model 213 speaker. *Photo by Michael Prosis.*



Model 514 in Nile Green with matching model 214 speaker. *Photo by Michael Prosis.*



Model 515, the "Impressionistic." *Photo by Michael Prosis.*



Model 531 console. *Photo by Michael Prosis.*



Model 571 Radio-Phonograph. *Courtesy of Michael Prosis.*



Model 221 Console Grand speaker table, which could be used with any of the table models in place of the small speaker. *Photo by Michael Prosis.*

Model 551 is in a cabinet similar to model 86 highboy, shown in Chapter Three on page 20.



# Chapter Three: 1929

Philco had finished 1928 in twenty-sixth place among radio manufacturers, not a bad showing for a company that had been making radios for less than a year. However, another firm that began to manufacture radios in 1928 - the Grigsby-Grunow Company of Chicago, makers of Majestic radios - had done much better.

While Philco was taking its time, building a good reputation for quality, Majestic was seriously challenging the radio leader, Atwater Kent. Nevertheless, Philco's aim for quality would prove to be the correct path, as it ultimately helped the company to grow.

The main reason Majestic did so well in 1928 was the sound of their sets. Majestic receivers were heavy on bass response, unlike any radio had sounded before. Most radios still sounded "tinny," somewhat like a telephone. Some manufacturers, notably RCA, even put tone filters between the audio output and the speaker to cut off low frequency response in order to eliminate any possibility of AC hum. The end result was a tinny sound. (High fidelity reproduction was still many years in the future.) Majestic's tone was largely due to the new electrodynamic speakers used in their sets. Philco, on the other hand, had used high-impedance magnetic speakers which had limited frequency response and were nearing obsolescence.

Although cone-type magnetic speakers had been around for only a couple of years, it was typical of the rapid advancements in radio technology during that time; a design that might be considered advanced one year could very well be obsolete the next.

Philco answered Majestic in January 1929 with the introduction of a new Neutrodyne-Plus, model 86. It was very similar to the 511 series of 1928, with two major differences; the 86 had a more powerful push-pull output stage using two 71A tubes, and an electrodynamic speaker instead of the earlier magnetic speaker. Model 86 was not offered as a table model; it was available only in console cabinets similar to the earlier models 531 and 551. Its sound was not boomy like Majestic, but it wasn't tinny either. Philco pointed out the tone quality of its sets in their advertising, and began to refer to their receivers as "Balanced-Unit Radio."

Philco's next move was to try lowering prices to gain greater sales volume. To accomplish this, the company decided to adopt assembly line techniques. (During this time, most radio manufacturers put together each set by hand, one at a time.) Philco borrowed seven million dollars to expand its plant and convert to mass production.

Meanwhile, Philco introduced two new receivers in June, models 65 and 87. Model 65 was offered in a metal table model cabinet, (similar to the previous year's model 511) that had been designed by Hollingsworth Pearce. However, this year it was available only in two-tone Spanish Brown, with no hand-painted decorations. Both the 65 and 87 were available in lowboy cabinets (which were designed by David Roberts), as well as highboys with double doors and "Deluxe" highboys with sliding doors.

Models 65 and 87 were among the first radios to incorporate tuning dials calibrated in kilocycles, with the last digit removed; i.e. 55 on the new Philco dial meant 550 kilocycles. The dials on most other radios were still calibrated with an arbitrary 0 to 100 scale. Some manufacturers were still using 0 to 100 dials by the early thirties.

The new 65 contained two advanced features. It used two of the new UY-224 screen grid RF amplifier tubes, and two of the new UX-245 audio output tubes. The 224 tubes were better amplifiers than the UX-226 tubes, and they did not require neutralization. The 245 tubes offered greater power output (around four watts push-pull).

The 87, which was another Neutrodyne-Plus model, was nearly the same as the 86, with control knobs closer together and a rotary off-on switch instead of the previous toggle switch. It also used two of the new 245 power tubes.

In 1929, Philco sponsored its first broadcast of the Philadelphia Orchestra, led by well-known conductor Leopold Stokowski. The broadcast aired over the National Broadcasting Company or NBC, which was owned by one of Philco's chief competitors - RCA!

Further evidence that radio was changing rapidly in this time

period can be seen by the fact that Philco introduced three new sets in October which were superior to the models they replaced. Model 40 was Philco's first set designed to operate from direct current (DC) mains, which were still present in some locations. It used six tubes in a circuit nearly identical to the new model 76, a seven tube screen grid set which operated on AC.

However, the set that really offered some very good technological advances was the new model 95 Screen Grid Plus. It had the screen grid 224 RF amplifiers and push-pull 245 power output. It was also one of the first radios to use automatic volume control (AVC), a circuit which keeps radio signals at a constant level and prevents blasting of local stations when tuning, and also counteracts fading of distant stations. With the new AVC circuit, one no longer had to keep their hand on the volume control while tuning in a broadcast.

The three new sets were available in the same lowboy, highboy, and "Deluxe" highboy cabinets that had been used for models 65 and 87. In addition, models 76 and 95 were available in the two-tone brown metal table model cabinets, and models 40 and 76 could also be purchased in a new "console" cabinet, a small wood case with long legs.

On October 29th, the stock market crashed, plunging America into the Great Depression. Philco had only been making radios for just over a year, and the company had gone deep into debt to convert to mass production. Would they be able to survive?



**UNBALANCED RADIO  
MEANS DISTORTED TONE**



**BALANCED PHILCO  
MEANS TRUE CLEAR TONE**

Placed at the left is the distorted tone heard in a radio which uses an only an approximate balance. Placed at the right is the wonderfully true clear tone which Philco achieves in even its 100 watt hi-fidelity set through its balanced unit.

*By hundreds of thousands they demanded*

**PHILCO BALANCED-UNIT RADIO**

*...that is why you can have these finest of sets...at such modest prices*

**R**ADIO has come of age—grown up. You no longer value radio as a toy to play with. You value only performance.

Philco set new standards of radio performance in 1929. Those remarkable Philco sets brought instant acclaim. On performance alone they pumped Philco into national leadership in twelve short months.

Then Philco amazed the radio world with its two great new Screen Grid sets for 1930. They set up a standard of value which has thrown all price comparisons into the discard.

Philco challenges any radio at any price to give you such full measure of radio performance, such power, entrancing distance, supreme selectivity, reduction of static, rich volume, and the famous Philco undistorted ring, produced by the exact balancing of all electrical units.

*The Remarkable New Philco Screen Grid Radio*

An entirely new radio circuit with a screen grid tube at the detector, just about doubling amplification. Extra-mot power with super-acute selectivity produced by

new double-tuned input circuit. Seven tubes and four condensers. All electrical units exactly balanced, creating the magnificent full clear Philco tone.

*The Super-Performing Philco Screen Grid PLUS*

Includes the recently discovered Philco Automatic Volume Control, which, in conjunction with the tremendous power of this set, gets and holds far distant stations by effectively counteracting fading. Invaluable for those who live far from the time broadcast programs. For those in the city, the new Philco double-tuned input circuit sharpens selecting. It tunes sharply anywhere on the dial and lingers in crowded local stations without "cross talk."

new double-tuned input circuit. Seven tubes and four condensers. All electrical units exactly balanced, creating the magnificent full clear Philco tone.

tubes and Italian etched. Concert-hall volume for dancing and entertaining with special features which reduce static and background noises. And exactly balanced electrical units—a Philco achievement—giving the standard pure, rich Philco tone.

The Philco dealer wants to show you the complete range of exquisite Philco models—Table Models, Consoles, Lowboys, Highboys, de luxe Highboys, priced from \$47 to \$225, including a beautiful but without Control at \$112. He will put one of these wonderful sets in your own home for demonstration, without obligation, or you can come to specially stocked low Philco radio performers, see all in your enjoyment. This means when you decide to buy.

Philco is being sold in Canada. Books, Mountains and West. Each formation sold regardless of price, includes a Radio in. Electric-Dynamo. Operates on 110, 120, 130, 140, 150, 160, 170, 180, 190, 200, 210, 220, 230, 240, 250, 260, 270, 280, 290, 300, 310, 320, 330, 340, 350, 360, 370, 380, 390, 400, 410, 420, 430, 440, 450, 460, 470, 480, 490, 500, 510, 520, 530, 540, 550, 560, 570, 580, 590, 600, 610, 620, 630, 640, 650, 660, 670, 680, 690, 700, 710, 720, 730, 740, 750, 760, 770, 780, 790, 800, 810, 820, 830, 840, 850, 860, 870, 880, 890, 900, 910, 920, 930, 940, 950, 960, 970, 980, 990, 1000.

PHILCO, PHILADELPHIA, PA.  
Makers of the famous Diamond Grid Battery in Alnico Core, Telegraph, Farm Lighting, Motor Drive, Assembly Plant, etc.  
IN CANADA: PHILCO PRODUCTS LTD. TORONTO

An ad for the Screen Grid Plus model 95 from early 1930.



## The Screen Grid Plus

Philco's model 95 "Screen Grid Plus" was introduced in October 1929. Philco used the word "Plus" to indicate its best receivers through 1931. Up until now, the "Plus" was more or less a sales pitch as the earlier Neutrodyne-Plus sets had barely kept up with then-modern radio technology.

But in this new set, the "Plus" really meant something special. Its design was far in advance of most of the rest of the industry. The 95 used nine tubes. None of the UX-226 triode tubes were used in this set. (Although the 226 tube was only two years old, it was already nearing obsolescence!) It had three UY-224 screen grid tubes for the best possible RF amplification at the time; three UY-227 triodes, one of which was connected as a diode detector with the other two used as audio amplifiers; and two of the "powerful" (approximately four watts push-pull) UX-245 audio output tubes. In short, all the latest advances in radio.

The 224 screen grid tube was a significant advancement in tube technology, and was quickly adopted by many manufacturers for use in their sets. The new Philco, however, deserved the name "Plus" due to its automatic volume control (AVC) circuit. RCA, the nation's largest radio company, had developed an AVC circuit in 1928, but it required the use of an extra tube. Philco's AVC circuit, which was developed by Harold Wheeler of the Hazeltine Laboratories, did not need an extra tube; the detector tube took care of detecting the radio signals and developing a negative AVC voltage, which was fed back to the control grids of the RF amplifier tubes to control their amplification. The result was that when a signal was tuned in, a negative voltage was developed which depended on the strength of the signal; if it was strong, the voltage was more negative, which reduced the RF amplification. If the signal was weak, the voltage was less negative, and the RF amplification was higher. This prevented strong local stations from coming in at high volume, thereby simplifying tuning and avoiding giving the listener nerve shock.

The standard UX-280 rectifier tube was used in the power supply. Many other manufacturers were still building power supplies for their sets as a separate chassis, connected to the main chassis by a multi-conductor cable. However, Philco's sets had used power supplies built into the main chassis from the very first 511 back in 1928.

The 95 was also one of the first sets to have the volume control in its audio section. Most radios of the time still had volume controls in the antenna circuit, which was not always effective on strong local stations.

Of course, the 95 used an electrodynamic speaker. It also had two tuned circuits ahead of the first RF amplifier tube, which increased selectivity. It also had a local-distance switch. Models 40 and 76 also had these features.

With all it had to offer, it is easy to see why Philco called their new model 95 "Screen Grid Plus."

Models 40, 76 and 95 were on the market from October 1929 through May 1930.

### Model 95

Circuit: Screen Grid Plus TRF  
Frequency Coverage: 550-1500 kc  
Power: AC; 115 volts, 50-60 cycles  
Tubes Used: 9  
Controls: 4; Tuning, Volume, Off-On, Local-Distance  
Variation: Model 92 - for 115 volts AC, 25-40 cycles  
See Appendix II (3-6) for the tube diagram for Model 95.

Model 95 was available in cabinets identical to Model 76 table model, lowboy, highboy and Deluxe highboy, shown on pages 19 and 20.

A backlit Philco sign of the period. *Photo by Michael Prosis.*

### Model 40

Circuit: Screen Grid TRF  
Frequency Coverage: 550-1500 kc  
Power: 115 volts DC  
Tubes Used: 6  
Controls: 4; Tuning, Volume, Off-On, Local-Distance  
See Appendix II (3-1) for the tube diagram of Model 40.

Model 40 was available in cabinets identical to Model 76 console, lowboy, highboy and deluxe highboy, shown on pages 19 and 20.

### Model 65

Circuit: Screen Grid TRF  
Frequency Coverage: 550-1500 kc  
Power: AC; 115 volts, 50-60 cycles  
Tubes Used: 6  
Controls: 4; Tuning, Volume, Off-On, Local-Distance  
Note: Early production models only had three controls with no local-distance switch  
Variation: Model 62 - for 115 volts AC, 25-40 cycles  
See Appendix II (3-2) for the tube diagram for Model 65.



Model 65 lowboy console. *Photo by Edmund DeCann.*

Model 65 was also available in cabinets identical to Model 76 table model, Highboy, and Deluxe Highboy, shown below and on pages 19 and 20.



**Model 76**

Circuit: Screen Grid TRF

Frequency Coverage: 550-1500 kc

Power: AC; 115 volts, 50-60 cycles

Tubes Used: 7

Controls: 4; Tuning, Volume, Off-On. Local-Distance

Variation: Model 73 - for 115 volts AC, 25-40 cycles

See Appendix II (3-3) for the tube diagram for Model 76.



**BALANCED UNIT TABLE MODEL**

The *Philco Screen Grid* is available in an attractive table model, complete with genuine *Electro-Dynamic Mantel Speaker*.

Price, Screen Grid Receiver \$67.00

The Table Model.



Model 73 lowboy. Photo by Allan Haasken.



Model 76 console. Photo by Michael Prosize.



The Highboy.





BALANCED UNIT HIGHBOY  
DE LUXE

The Deluxe Highboy.

**Model 86**

Circuit: Neutrodyne-Plus  
 Frequency Coverage: 550-1500 kc  
 Power: AC; 115 volts, 50-60 cycles  
 Tubes Used: 8  
 Controls: 4; Tuning, Volume, Off-On, Range  
 Variation: Model 82 - for 115 volts AC, 25-40 cycles  
 See Appendix II (3-4) for the tube diagram for Model 86.



Closed (left) and open (right) views of Model 86 highboy. *Photos by Wayne King.*

**Model 87**

Circuit: Neutrodyne-Plus  
 Frequency Coverage: 550-1500 kc  
 Power: AC; 115 volts, 50-60 cycles  
 Tubes Used: 8  
 Controls: 4; Tuning, Volume, Off-On, Range  
 Variation: Model 83 - for 115 volts AC, 25-40 cycles  
 See Appendix II (3-5) for the tube diagram for Model 87.

Model 87 highboy. *Photo by Michael Prosis.*

Model 87 was also available in a cabinet identical to Model 76 Deluxe highboy, shown on page 20.



Model 86 console.



Model 87 lowboy.





## Chapter Four: 1930

By now, Philco had jumped to third place in the radio industry, having sold 408,000 sets in 1929. Despite the fact that America was entering the Great Depression, Philco was doing well. They paid off their entire seven million dollar debt early in 1930.

Because of the stock market crash, most manufacturers expected sales to be lower in 1930. Many even reduced their amount of advertising. Meanwhile, Philco increased its advertising as the company wanted to achieve the number one spot in the industry.

Philco put great emphasis on sales. As an example, at a meeting of Philco dealers during this time, a banner was hung from the ceiling which read "Q (quota) or Q (quit)."

In the spring of 1930, while models 40, 76 and 95 were still being sold, Philco began a promotional tie-in with Paramount Pictures in which a particular Paramount release would also feature Philco Radio in its billboard advertising. Philco arranged for its dealers to hold promotions such as parades, contests, giveaways of autographed pictures of Paramount stars, and even giveaways of Philco radios. Philco dealers also set up displays of Philco sets in theatre lobbies. It was part of Philco's push for more sales.

In June, Philco's new 1930 lineup was introduced. The big news from Philco this season was a four-position tone control, available on every new model. Philco also introduced the Illuminated Station Recording Dial; translucent, back-lit dials which had space to write favorite stations on them with a pencil.

The new Philco models included the 41, 77 and 96. These used chassis which were nearly identical to the previous models 40, 76 and 95. The three now used the new tone controls instead of local-distance switches. Philco also introduced its first battery radio in June. The Battery-Operated Screen Grid Plus model 30 used eight tubes and had many of the features found in the AC-operated Screen Grid Plus model 96, such as AVC, tone control, and push-pull audio output. However, its Station Recording dial did not light up.

The new models had two new cabinets to go with them, a highboy and a lowboy. In addition, models 77 and 96 were available in metal table model cabinets, and models 41 and 77 were also available in the "console" cabinet.

Philco also introduced a new radio-phonograph console. Model 296 used the Screen Grid Plus 96 chassis with an electric phonograph, housed in a large lowboy cabinet. This new cabinet, along with Philco's new highboy, was designed by Edward L. Combs, who would design radio's most famous cabinet less than a year later.

In August, a new top end model was introduced. The Concert Grand also combined the Screen Grid Plus 96 chassis with an electric phonograph. It was housed in a large, elaborate corner cabinet with double doors and sold for \$350, less tubes. Philco called it the "greatest of all receivers."

However, it would not be the Concert Grand, Screen Grid Plus, Station Recording Dials or Tone Control that would make big news for Philco in 1930 - it was another model introduced in August that would make Philco a household word.

The model 20 or Baby Grand was not the first cathedral radio ever made, but Philco was the first of the major manufacturers to offer a "midget" set. And the selling price (\$49.50 less tubes) made it an instant success, even though it did not have Tone Control. It is no wonder that more than half of the radios Philco sold in 1930 were Model 20 sets!

The new Philco radio line also included another new feature, Philco brand tubes. However, Philco did not make these tubes themselves; they were made by Sylvania for Philco. Besides using Philco tubes in their own sets, the company also offered a line of

these tubes for replacement purposes.

Bakelite block condensers, which are small bakelite containers which have condensers and sometimes resistors sealed inside, made their first appearance in the new Philco sets in June. The company was beginning to manufacture most of the parts that went into their sets themselves. Prior to this, Philco had used condensers in its sets that were purchased from outside sources, such as the Aerovox Company.

All models except model 20 continued to use the large, heavy chassis that Philco had been using since 1928. The chassis used in model 20, however, was a hint of future Philco chassis design. It was smaller and lighter than any other Philco model, yet allowed seven tubes and all necessary components to be mounted in it without overcrowding.

1930 was the year Philco formed its own symphony orchestra, conducted by Howard Barlow. Philco also had its own "concert orchestra" with Billy Artzt at the baton, as well as the "famous Philco Quartette."

Philco sponsored three more broadcasts of the Philadelphia Orchestra, conducted by "the world's greatest conductor," Leopold Stokowski, in 1930 over NBC. In addition, Philco sponsored weekly broadcasts of its own symphony orchestra Tuesday nights on CBS.

In the fall, Philco continued its promotional tie-in with Paramount Pictures. A different Paramount movie was featured each month in Philco's national magazine advertising. In September, Philco ads featured Charles "Buddy" Rogers in *Follow Thru*, in October, comedian Harold Lloyd in *Feet First*, in November, Mitzi Green in *Tom Sawyer*, and in December, Ruth Chatterton in *The Right To Love*. Each month during the promotion, Philco dealers could put up billboards which advertised the feature Paramount movie for the month as well as the local Philco dealer. In addition, parades, contests and theatre lobby displays were held by Philco dealers as had been done in the spring.

By October, a new Baby Grand Console had been added to the Philco line. It was actually a consolette, standing only about thirty-three inches tall and used the same model 20 chassis as the Baby Grand cathedral. Philco was also in the auto radio business by now, as they had acquired the Automobile Radio Corporation and were offering Transitone auto radios through Philco dealers.

At the seventh annual Radio World's Fair, Philco displayed the "world's largest radio." It was a giant sized replica of a model 96 lowboy and used twenty-two tubes. The set was also shown in other areas of the country. Another giant Philco set, a replica of a model 20 Baby Grand Console, was used at the Omaha Auditorium in Omaha, Nebraska to receive broadcasts of the 1930 World Series.

Late in the year, Philco expanded its Philadelphia plant and built a plant in Toronto, Ontario for the Canadian market. Philco gave its popular model 20 cathedral a facelift; a curly maple front arch was added as well as columns on either side of the front panel.

Philco also promoted its President, Edward Davis, to the newly created position of Chairman of the Board. Philco's General Manager, James M. Skinner, became the company's new President. The two men would supervise Philco through the company's "golden years" - 1930 to 1938.

The sales promotions, tie-ins with Paramount, and displays of giant radios helped stir up interest in Philco, but there is no doubt that it was the model 20 that made Philco number one by the end of the year. Philco's goal of reaching the top in radio sales had been achieved. The question now was, would Philco be able to maintain its lead, since it was a "midget" set that had made them the industry's leader?







Model 20 cathedral. Photo by Ron Boucher.



Model 20 console. Photo by Michael Provis.



Model 20 Deluxe cathedral.

**Model 30**

Circuit: Screen Grid Plus TRF  
 Frequency Coverage: 550-1500 kc  
 Power: Battery operated  
 Tubes Used: 8  
 Controls: 4; Tuning, Tone, Off-On, Volume  
 See Appendix II (4-2) for the tube diagram of Model 30.

Model 30 was available in cabinets identical to Model 96 lowboy and highboy, shown on page 24.

**Model 41**

Circuit: Screen Grid TRF  
 Frequency Coverage: 550-1500 kc  
 Power: 115 volts DC  
 Tubes Used: 6  
 Controls: 4; Tuning, Tone, Off-On, Volume  
 See Appendix II (4-3) for the tube diagram of Model 41.

Model 41 was available in cabinets identical to Model 77 console, shown below, and Model 96 lowboy and highboy, shown on page 24.

**Model 77**

Circuit: Screen Grid TRF  
 Frequency Coverage: 550-1500 kc  
 Power: AC; 115 volts, 50-60 cycles  
 Tubes Used: 7  
 Controls: 4; Tuning, Tone, Off-On, Volume  
 See Appendix II (4-4) for the tube diagram for Model 77.





Model 96 lowboy.

The Console. *Courtesy of Michael Prosize.*



The Highboy. *Courtesy of Michael Prosize.*



Model 77 lowboy.

Model 77 was also available in a cabinet identical to Model 96 table model, shown on page 24.

**Models 96, 296 & Concert Grand**

(all used the same chassis)

Circuit: Screen Grid Plus TRF

Frequency Coverage: 550-1500 kc

Power: AC; 115 volts, 50-60 cycles

Tubes Used: 9

Controls: 4; Tuning, Tone, Off-On, Volume

See Appendix II (4-5) for the tube diagram for Model 96, 296 & Concert Grand.



The Concert Grand Radio-Phonograph. *Courtesy of Michael Prosize.*



Model 296-Radio-Phonograph. *Photo by Michael Prosize.*

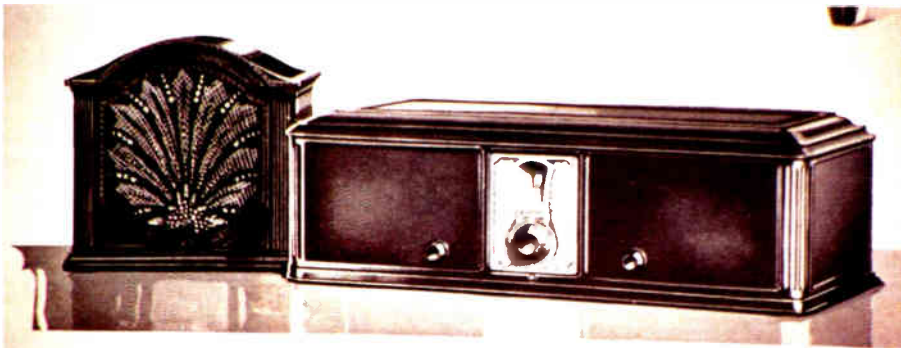

The Table Model.

# Chapter Five: 1931

Due largely to the huge success of the model 20 cathedral, Philco was now the leading radio manufacturer in the country. So for 1931, what could they do for an encore?

First and foremost, they introduced the cathedral cabinet that has remained a classic up to this day. Designed by Edward L. Combs, the cabinet was first used to house model 21, introduced early in the year as the successor to the highly popular model 20.

But Philco was not content to be thought of as a company that seemed to specialize in "midget" receivers. Late in 1930, RCA began to make its superheterodyne patents available to its licensees. Early in 1931, Philco introduced its first superhet, the 111 Superheterodyne-Plus. It replaced the 96, 296 and the Concert Grand as Philco's new top of the line receiver. It used eleven tubes and was available in a lowboy cabinet (identical to the model 96 lowboy), a new highboy cabinet with double doors, and as the new model 211 radio-phonograph.

The superheterodyne circuit had been invented during World War I by Major Edwin Howard Armstrong, one of radio's greatest inventors, and offered performance far superior to TRF or Neutrodyne receivers. RCA acquired the rights to Armstrong's superheterodyne patents in the early twenties, and for many years refused to license other companies to use the superheterodyne circuit due to its superior performance.

Another new model Philco introduced in early 1931 was the 220 radio-phonograph, using the same chassis as model 20 had. Model 42, a DC powered radio, was also available; it was practically the same as the model 41 it replaced. Models 30 and 77 were still available as well.

Philco's 1931-32 lineup was introduced in June. The new top end models were the 112 lowboy and highboy, and the 212 radio-phonograph. These used virtually the same chassis as the 111 and 211 had, but were housed in new cabinets that were the work of noted industrial designer Norman Bel Geddes.

The new model line included three other new superheterodyne sets, models 70 and 90, and the battery operated model 35. Also available was a new DC powered set, model 46, which had the same basic circuit that had been used in model 20. A lower priced radio-phonograph (model 270) was also available, as well as another Philco "first," the model 370 chairside radio. It was in a cabinet that had also been designed by Norman Bel Geddes.

A significant aspect of Philco's new lineup is that more cabinet styles were available among the various models. This was a departure from Philco's practice of cabinet sharing during the past three years.

Philco had begun research into television in 1928. The company began work on an all-electronic system in 1931. Mechanical TV systems were in use on a very limited basis during this time; having been developed mainly by Charles Francis Jenkins in the U.S. and by John Logie Baird in Britain. However, mechanical television would soon prove to be inferior to all-electronic television.

Mechanical television was transmitted by a fairly complicated method. Light from the "televised scene" passed through one of several holes in a rapidly spinning disk, known as the "scanning disk." This light was picked up by a photocell, which changed the light to an electrical signal. The signal was ultimately transmitted, like a radio signal, and picked up by a scanning disk television receiver. The receiver picked up the signal, which was amplified and used to drive a neon bulb, which shone through another rapidly spinning scanning disk onto a 1 to 2 inch screen. The end result was a very crude picture. Jenkins' televised images were merely silhouettes, while Baird's system would actually show (albeit crudely) subjects.

Of course, electronic television is what we have today. Images were formerly picked up by a special camera tube (now solid state devices are used). The light is changed to an electrical signal, transmitted, and received by the TV receiver. The signal is amplified and sent to a cathode-ray tube or picture tube, which shows the

images on its screen.

In the summer of 1931, television inventor and researcher Philo T. Farnsworth joined Philco's TV research team. Farnsworth is best remembered for his invention of the Image Dissector television camera tube. Others were hard at work on electronic television, including Vladimir Zworykin (working for RCA) in the U.S., and Manfred Von Ardenne in Germany.

Meanwhile, Philco had added a new, cheaper radio to its line by October (the model 50 TRF set), a three tube, self-powered, short-wave converter (model 4), and the model 570 grandfather clock radio, which used the same chassis as models 70, 270 and 370.

By now, several radio manufacturers had fallen by the wayside due to the deepening depression. Even Grigsby-Grunow (Majestic) had begun to slide downward. However, the depression seemed to be having the opposite effect on Philco, as they strengthened their hold on the number one spot in 1931 while selling close to a million radios. Philco was also one of only a few companies that made money that year.

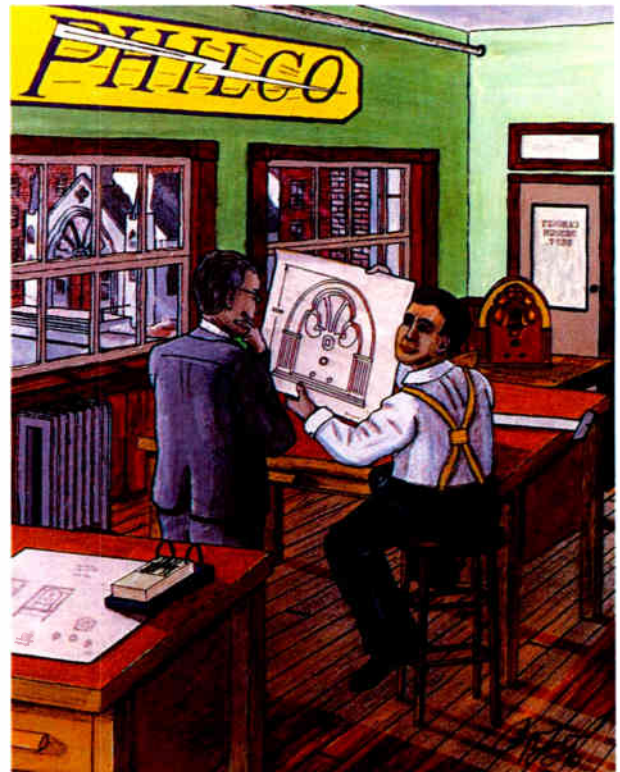

## Philco's Classic Cathedral Radio Design

For many years now, Philco's model 90 cathedral has been the most popular old radio among collectors and noncollectors alike. In more recent years, many old radios have been reproduced as transistorized AM-FM sets. But it was Philco's model 90 that was the first to be reproduced, as Philco-Ford issued an AM-FM replica of the model 90 in the early 1970s. At that time old radio collecting was not nearly as popular as it is today.

However, Philco's model 90 was not the first set to be offered in this particular cathedral style, which became the most famous of radio designs. To trace the history of this classic set, we have to go



back to November 1930, when the first Baby Grand - model 20 - made the Philadelphia Storage Battery Company number one in radio sales. Meanwhile, as model 20 sets continued to sell, work began on its successor. By March 1931, Model 21 was released to the public.

Inside, this new Baby Grand was identical to the model 20, since it also used seven tubes in a TRF circuit. But its cathedral cabinet, designed by Edward L. Combs, was destined to become a classic. Combs was responsible for the design of several Philco cabinets, including the 30, 41, and 96 highboy, the 296 lowboy radio-phonograph, the later models 90X and 112X (Philco's first Inclined Sounding Board consoles), and the 15X console cabinet. Philco filed for a design patent for the new cathedral cabinet on February 28, 1931, not long before the new model 21 went on sale. U.S. design patent number 83,956 was issued on April 21, 1931.

Early model 21 sets used the same knobs as model 20 receivers had used. Later, Philco began to use the rosette knobs on model 21. In late production models, two type 45 audio output tubes were used instead of the type 71A tubes used previously.

In June of 1931, Philco introduced its new 1931-32 line. Model 21 was discontinued, and was replaced by two new sets: Model 70 and 90. The new Baby Grands continued to use Edward Combs' cathedral design. Model 70 was the same size as model 21, and also used seven tubes; model 90 was slightly larger and used nine tubes. The two new Baby Grands performed better than model 21, as both used the superheterodyne circuit. They also had tone controls, which model 21 lacked.

Two other Philco cathedrals, also introduced in June 1931, used the Combs cabinet as well. Model 35, a battery operated 7-tube superheterodyne, was identical to model 70. Model 46 operated on 110 volts direct current (DC), and used six tubes in a TRF circuit. It resembled model 21.

Altogether, five Philco models used the cathedral cabinet designed by Edward L. Combs. It is interesting that, while model 90 is the best known example of this style, it was not the best selling version. More than two and a half times as many model 70 cathedrals (288,620) were made as model 90 Baby Grands (106,050). The reason was simple - price. Model 70 sold for \$49.95, while model 90 cost \$69.95.

Today, although model 90 is the most sought after example of Combs' cathedral design, models 21 and 70 are also popular among old radio enthusiasts. Collectively, the three are among the most popular of all cathedral radios. Models 35 and 46 are not as popular as the AC operated versions, either because they are scarce, or because they do not operate on alternating current.

Edward Combs probably never dreamed his cathedral design would become the best known and most popular of all cathedral radios.



Model A clock timer, which could be set to turn your radio on and off at preset times. *Photo by Ron Boucher.*

#### **Model 4 Shortwave Converter**

Circuit: Superheterodyne

Frequency Coverage: Three bands.

Band #1: 1.5-3.6 mc

Band #2: 3.6-8.5 mc

Band #3: 8.5-19.0 mc

Power: AC; 115 volts, 50-60 cycles

Tubes Used: 3

Controls: 3; Tuning, Off-On, Band Switch

See Appendix II (5-1) for the tube diagram for the Model 4 Shortwave Converter.



Philco's shortwave converter. *Photo by Michael Prosis.*



**Model 21**

Circuit: Screen Grid TRF  
Frequency Coverage: 550-1500 kc  
Power: AC; 115 volts, 50-60 cycles  
Tubes Used: 7  
Controls: 3; Tuning, Off-On, Volume  
See Appendix II (5-2) for the tube diagram for Model 21.



An early version of the model 21 cathedral.

**Model 35**

Circuit: Superheterodyne  
Frequency Coverage: 550-1500 kc  
Power: Battery operated  
Tubes Used: 7  
Controls: 4; Tuning, Tone, Off-On, Volume  
See Appendix II (5-3) for the tube diagram for the Model 35 cathedral.

Model 35 was available in cabinets identical to Model 70 cathedral and highboy, shown on page 28.

**Model 42**

Circuit: Screen Grid TRF  
Frequency Coverage: 550-1500 kc  
Power: 115 volts DC  
Tubes Used: 6  
Controls: 4; Tuning, Tone, Off-On, Volume  
See Appendix II (5-4) for the tube diagram for Model 42.

Model 42 was available in cabinets identical to Model 77 console, shown in Chapter Four on page 24, and Model 96 lowboy and highboy, shown in Chapter Four on page 24.

**Model 46**

Circuit: Screen Grid TRF  
Frequency Coverage: 550-1500 kc  
Power: 115 volts DC  
Tubes Used: 6, with one ballast  
Controls: 3; Tuning, Off-On, Volume  
See Appendix II (5-5) for the tube diagram for Model 46.

Model 46 was available in cabinets similar to Model 70 cathedral and highboy, shown on page 28.

**Model 50**

Circuit: Screen Grid TRF  
Frequency Coverage: 550-1500 kc  
Power: AC; 115 volts, 50-60 cycles  
Tubes Used: 5  
Controls: 3; Tuning, Off-On, Volume  
See Appendix II (5-6) for the tube diagram for Model 50.



A later version of the Model 21 cathedral. Notice the different knobs on this set. *Photo by Ron Boucher.*



Model 50 cathedral. *Photo by Paul Rosen.*

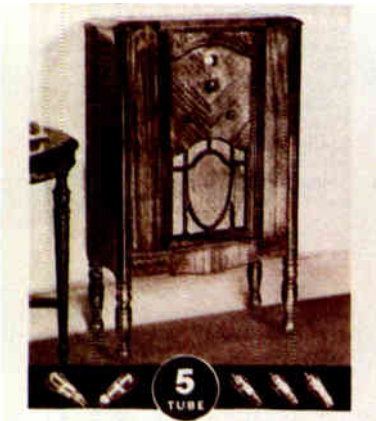

**5-TUBE LOWBOY \$49.95**

Model 50 lowboy.

**Models 70, 270, 370 & 570**

(all used the same chassis)

Circuit: Superheterodyne

Frequency Coverage: 550-1500 kc

Power: AC; 115 volts, 50-60 cycles

Tubes Used: 7

Controls: 4; Tuning, Tone, Off-On, Volume.

Model 270 has a separate volume control for the phonograph.

Model 370 has tuning and off-on/volume controls on top of cabinet, with tone control inside.

See Appendix II (5-7) for the tube diagram for Models 70, 270, 370 & 570.



**HIGHBOY Model 70**

**7-Tube Superheterodyne \$65.75**  
Complete with tubes

Including New Pentode Power Tube

Exquisitely done in figured American Walnut and quilted Maple. Scroll-carved Arch and pilars and Pilasters. Tone Control. New Electro-Dynamic Speaker. Illuminated Station Recording Dial.

D. C. (Direct Current) Model 46, **\$76.75**

Model 70 highboy. *Courtesy of Michael Prosis.*



**RADIO-PHONOGRAPH**

**Model 70 7-Tube Superheterodyne \$110**  
Complete with tubes

Including New Pentode Power Tube

All Electric. Gracefully designed in figured Black Walnut, and scroll-carved Arch. Tone Control. New Electro-Dynamic Speaker. Illuminated Station Recording Dial.

Model 270 Radio-Phonograph. *Courtesy of Michael Prosis.*



Model 70 cathedral. *Photo by Ron Boucher.*



Model 370 chairside set.





Model 570 grandfather clock-radio. *Photo by Michael Prosis.*



A group picture of three Philco cathedrals designed by Edward L. Combs. Left to right: Model 21, Model 70, Model 90. *Photo by Ron Boucher.*

**Model 90**

Circuit: Superheterodyne  
 Frequency Coverage: 550-1500 kc  
 Power: AC; 115 volts, 50-60 cycles  
 Tubes Used: 9 (see variations below)  
 Controls: 4; Tuning, Tone, Off-On, Volume  
 See Appendix II (5-8) for the type 1 tube diagram for Model 90.  
 See Appendix II (5-9) for the type 2 tube diagram for Model 90.

Model 90 lowboy.

Model 90 cathedral. *Photo by Ron Boucher.*





Closed (left) and open (right) views of the Model 90 highboy.



Model 111 lowboy.

**Models 111 & 211**

(both used the same chassis)

Circuit: Superheterodyne-Plus

Frequency Coverage: 550-1500 kc

Power: AC; 115 volts, 50-60 cycles

Tubes Used: 11

Controls: 4; Tuning, Tone, Off-On, Volume; also a Normal-Maximum switch on top of chassis

See Appendix II (5-10) for the tube diagram for Models 111 & 211.

Closed (left) and open (right) views of the Model 111 highboy. *Photos by Michael Prosis.*

Model 211 is a radio-phonograph console using the 111 chassis.





**Models 112 & 212**

(both used the same chassis)  
 Circuit: Superheterodyne-Plus  
 Frequency Coverage: 550-1500 kc  
 Power: AC; 115 volts, 50-60 cycles  
 Tubes Used: 11 (see variations below)  
 Controls: 4; Tuning, Tone, Off-On, Volume; also a Normal-Maximum switch on top of chassis.  
 See Appendix II (5-11) for the type 1 tube diagram for Models 112 & 212.

See Appendix II (5-12) for the type 2 tube diagram for Models 112 & 212.



Model 112 lowboy.



Model 112 highboy.

**Model 220**

Circuit: Screen Grid TRF  
 Frequency Coverage: 550-1500 kc  
 Power: AC; 115 volts, 50-60 cycles  
 Tubes Used: 7  
 Controls: 3; Tuning, Off-On, Volume.  
 Also has an additional volume control for the phonograph.  
 See Appendix II (5-13) for the tube diagram for Model 220.

Model 220 is a radio-phonograph console using the same chassis as Model 20. Model 20 is covered in Chapter Four on pages 22 and 23.

*Handwritten notes:*  
 1130  
 1130  
 1130



**11-TUBE RADIO-PHONOGRAPH Model 212**  
 11-Tube Superheterodyne-Plus \$295.00  
 Complete with tubes

All-Electric, with Automatic Record Changer. A superb creation by Norman Bel Geddes. Beautifully executed in matched Butt Walnut, with details of pin stripe American Walnut. Instrument Panel with tapestry designed by Norman Bel Geddes. Sliding doors. Hand-rubbed finish. 4-Point Tone Control—Automatic Volume Control—Oversize Electro-Dynamic Speaker—Long Distance Switch—Two 45 Power Tubes—Push-Pull.

UNBALANCED RADIO

BALANCED PHILCO

With Bursack Bill's An Chances on the air — the picture above represents the detuning/reception of partially balanced radio, while the "action strip" shows the gaps and serious overlap of ordinary sets.

Here you see the undistorted tone, the distinctness of every Philco Superheterodyne, built with balanced units. Even in duplets, such stations are distinct and separate — each program clear and vivid.

**IN THIS GREATEST OF ALL RADIOS**

... performance beyond the average owner's needs and cabinets of exquisite beauty to grace the finest homes

The Philco 11-Tube Superheterodyne-Plus is deliberately designed for greater performance than the average owner needs. It is built and balanced to bring in more distant programs, with greater selectivity, greater beauty and clarity of tone than any other radio in existence, to give you superlative separation of locals, with rich, unburned, crystal clear reception.

And Philco alone combines the three great principles which make it possible: supreme selectivity of the Superheterodyne, Balanced-Unit construction, and the marvellous power and distance of Screen Grid.

They are freed in full scope and brilliancy, through Philco's exclusive Automatic Volume Control, which counteracts fading, and eliminates the nerve block of blasting when tuning past powerful stations.

And, at will, with Philco Tone-Control, you interpret

programs in four degrees of tone quality—"Brilliant," "Bright," "Mellow" or "Deep," as you prefer.

For this marvelous radio, Norman Bel Geddes, foremost American designer, has created magnificent new cabinets, which we believe must earn a niche among the classic masterworks of fine furniture.

By all means, see and hear this greatest of all radios before you buy any set. Philco, Philadelphia, Pa. Philco Products, Ltd., Toronto, Canada.

11-Tube HIGHBOY (5-illustrated)	complete with tubes \$159.50
11-Tube LOWBOY	complete with tubes 149.50
11-Tube RADIO-PHONOGRAPH, Automatic Record Changer	complete with tubes 295.00

(Prices slightly higher in Canada, Mexico and West)

ELEVEN TUBE

**PHILCO**

SUPERHETERODYNE-PLUS

ELEVEN TUBE

Model 212 Radio-Phonograph. Courtesy of Michael Prossie.

## Chapter Six: 1932-33

The year 1932 would prove to be the worst yet for the radio industry. However, this did not stop Philco from continuing to advertise heavily or from introducing new innovations.

Philco began the new year with more new sets. The five-tube model became a superheterodyne (model 51). A mantle clock with the 51 chassis was also offered, the model 551 Colonial Clock. Two novel consoles were offered, combining a version of the model 4 shortwave converter with either the model 70 or model 90. These were sold as models 470 and 490.

The firm also made some changes in existing models as well. AVC was made a part of model 70 and two type 47 audio output tubes were added to model 90. Both the 70 and 90 now used the new type 35 variable-mu screen grid tubes, which were designed to take advantage of AVC circuits. These types of tubes will amplify weak signals as an ordinary screen grid tube would, with a small AVC voltage applied to them. Under strong signal conditions when more AVC voltage is applied, the variable-mu tube amplifies less, and does so much better than a common screen grid tube such as a type 24.

Philco also began work on high fidelity reception in 1932. The company's first steps toward this goal were models 90X and 112X. These sets had a totally new cabinet design, (which was the work of Edward L. Combs), quite different from other console radio cabinets. The speaker was mounted at an upward angle which was intended to make high frequency notes more audible. At the same time, the large board the speaker was mounted on (which Philco dubbed the "Inclined Sounding Board") helped the low audio frequencies. A screen was placed in back to prevent sound waves from coming out of the back of the cabinet.

Models 4, 35, 46, 212, 270, 370 and 570 were still available in early 1932.

In June, Philco introduced several new models. Most of the new models became the industry's first receivers to use the new 6.3 volt tubes. The new tubes used less filament current than the 2.5 volt tubes they replaced. In addition, many of the new tubes were smaller than the older ones. Meanwhile, most other manufacturers began to use another new line of tubes which were 2.5 volt tubes that still consumed a relatively high amount of filament current. Other radiomakers would soon catch on to the superiority of the new 6.3 volt tubes.

Philco's best receiver this season was model 15. It was very similar to model 112 which it replaced, but used the new 6.3 volt tubes and had a local-distance switch as part of the off-on switch. It was the last Philco model which used the large, heavy chassis which had been used in various versions since 1928. This new set was available in two versions. Model 15X was an inclined sounding board console (yet another Edward Combs design), similar to the previous model 112X. Model 15DX looked a lot like the 15X, but also featured tambour doors which, when closed, hid the control panel.

The new models 91 and 71 were also similar to models 90 and 70 which they replaced (with the new tubes, of course). These were available in a variety of cabinets, including a new cathedral style cabinet. All Philco cathedral models would use this same basic style for the next year and a half. Model 52, which used the same chassis as the earlier model 51, was available in cathedral and lowboy cabinets as well as a new table model design.

Another new Philco feature, used on models 15, 91 and the 23X radio-phonograph, was shadow tuning. This was a miniature tuning meter enclosed in a metal case. A tiny vane functioned similar to the pointer on a conventional meter. Light from a pilot lamp entered the

metal case from the back through a small slot. A translucent plastic screen was mounted at the front of the unit. The light shone on this screen, and the vane made a shadow appear in the middle of the screen. When a station was tuned in, the vane moved, causing the shadow pattern to reduce in width. Philco used shadow meters on many of its models through 1938. They were also used by Atwater Kent and Zenith on some of their sets for a few years.

Philco's first all-wave receiver was now available. Model 43 received the broadcast band and shortwave up to 20 mc, in four bands. The company also offered a battery operated set (model 36) and a new DC powered receiver (model 47). The Norman Bel Geddes chairside was still available, with the new 71 chassis (model 71LZ). Besides the 23X radio-phonograph (which used the 91 chassis), the 22L radio-phonograph was also available. It used the 71 chassis. Models 4, 551 and 570 were also still being offered.

All Philco consoles except models 36 and 52 now had twin speakers. Many radio manufacturers were following this trend. It was short-lived for Philco, however. They had ceased the practice by the next year.

In June 1932, Philco received a license for experimental television station W3XE, one of America's first all-electronic TV stations. Research into television was continuing, by Philco, RCA and others.

By now, Philco had divided into two companies: the Philadelphia Storage Battery Company and the Philco Radio & Television Corporation. Philco did this in an effort to reduce patent royalty payments to RCA. The Philadelphia Storage Battery Company handled most of the manufacturing while the Philco Radio & Television Corporation's purpose was mainly to sell the products.

A model 23X radio-phonograph appeared in Bing Crosby's hotel room in the 1932 Paramount picture, *The Big Broadcast*. Paramount and Philco had advertised together in the spring and fall of 1930. Crosby, the star of the movie, was already a well known popular singer and would later become the star of Philco's own radio broadcast, *Philco Radio Time*, and be featured in later Philco advertising.

By fall, a new receiver had been added to the Philco line. Model 80 used a four-tube reflex circuit in which its second detector also provided intermediate frequency (IF) amplification through a principle known as regeneration. The regenerative circuit had been invented by Major Edwin H. Armstrong, who had also invented the superheterodyne circuit.

Another Philco "first" introduced in the fall was a chairside radio with a separate speaker cabinet (model 14LZX). Two more radio-phonographs were also added to the line (models 24L and 25L), another battery set (model 37) and another radio for DC operation (model 48).

Philco remained number one in 1932, but only sold a little over 600,000 radios during the year.

The company began 1933 by continuing to offer most of the June 1932 line and making more additions as well. New models included the 19 and 89. The only difference in the two is that model 19 has a shadow meter, while model 89 does not. Two more radio-phonographs made their debut (models 26L and 27L), along with two compact table models (the 53C and 54C), and a new four tube cathedral radio with two-band coverage (model 81).

Models 14 and 91 now had two-band coverage also, from the broadcast band through approximately three megacycles. A short time later, models 19 and 89 were changed to two-band coverage as well.

And now let us take a look at what Philco offered during this period.



*New! Different!*

# PHILCO LAZY-X

The easiest, latest way to listen in. Relax, enjoy and change programs without moving from your chair.

Just drop into your most comfortable chair. A matter of minutes and you're listening to the radio. The room is yours.

Would you prefer it slightly louder? A touch of your finger and the full volume of the radio is yours. The room is yours.

There's a Lazy X in every room. It's the easiest way to listen in. Relax, enjoy and change programs without moving from your chair.

Philco's Lazy X is a complete radio set. It includes the Philco Receiver, the Philco Speaker Cabinet, the Philco Control Cabinet, and the Philco Chair. The Philco Receiver is a complete radio set. It includes the Philco Receiver, the Philco Speaker Cabinet, the Philco Control Cabinet, and the Philco Chair. The Philco Receiver is a complete radio set. It includes the Philco Receiver, the Philco Speaker Cabinet, the Philco Control Cabinet, and the Philco Chair.

Philco's Lazy X is a complete radio set. It includes the Philco Receiver, the Philco Speaker Cabinet, the Philco Control Cabinet, and the Philco Chair. The Philco Receiver is a complete radio set. It includes the Philco Receiver, the Philco Speaker Cabinet, the Philco Control Cabinet, and the Philco Chair.

**\$1875**  
to  
**\$250**

PHILCO REPLACEMENT TUBES IMPROVE THE PERFORMANCE OF ANY SET.

*A universal instrument of quality*

## The Philco Lazy X

No, it wasn't a dude ranch for Philco executives; the Lazy X was a new and unique way of providing a radio owner with chairside remote control.

In the late twenties, many radio manufacturers were beginning to offer some type of remote control with their more expensive receivers. Most used some type of control box, which was connected to the radio by a multiwire cable. Eventually, General Motors would offer an add-on remote control for its receivers (model 281) which served three functions. It converted older General Motors radios to remote control operation; it also converted those same GM sets, which used a TRF circuit, to superheterodyne operation; and it had a handy ashtray at the top of it. (Yes, General Motors was one of many manufacturers that were making radios for the home in the early thirties.)

Philco had taken a different direction in allowing operation of a radio from the easy chair by introducing a chairside radio (model 370) in June 1931. The same cabinet, designed by Norman Bel Geddes, housed the new 71LZ which was introduced in June 1932.

In late 1932, Philco introduced its version of "remote control." The new nine-tube model 14LZX featured not only the radio controls, but the entire receiver chassis in a Queen Anne chairside cabinet. The big difference between this set and Philco's earlier chairside, however, was that the new 14LZX used a separate speaker, connected to the control cabinet by a twenty-five foot cable.

The speaker cabinet looked like a console radio with the top part cut off. The reason for such a large speaker cabinet was to make the Lazy X (Philco's name for the 14LZX) sound like a console radio. The cabinet housed two speakers mounted on Philco's exclusive Inclined Sounding Board.

By early 1933, Philco had introduced another Lazy X model. Model 19LZX used six tubes, and was mounted in cabinets identical to the 14LZX.

The Philco Lazy X models allowed the set owner to place the control cabinet beside his or her favorite chair while the speaker cabinet could be placed across the room. Also, the set owner could

now enjoy console radio sound with the convenience of chairside operation, hence the name "Lazy." All Philco models using the Inclined Sounding Board were identified with an "X" suffix, so that is how the 14LZX came to be called "Lazy X."

Philco continued to offer chairside radios with separate speaker cabinets through 1936.



Extension speaker for use with Philco receivers, from 1932. Photo by Michael Prossie.

Note: From this point on, all Philco models use a superheterodyne circuit except where noted.

### Models 14, 23 & 91

(all used the same chassis)

Frequency Coverage:

Early production 23 & 91: 550-1500 kc

Later 23, 91 and early 14: 520-1500 kc

Late production 14, 23 & 91: Two bands.

Band #1: 520-1500 kc

Band #2: 1.5-3.2 mc

Power: AC; 115 volts, 50-60 cycles

Tubes Used: 9

Controls: 4; Tuning, Tone, Off-On (combined with band switch on late production)

Volume

These models use shadow meters.

See Appendix II (6-1) for the tube diagram for Models 14, 23 & 91.



Closed (left) and open (right) views of Model 14LZX chairside set (separate speaker may be seen on page 33).

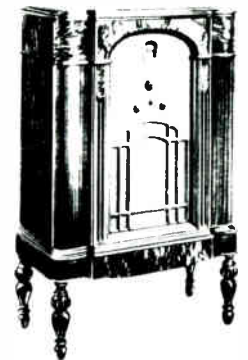

Model 91L lowboy. *Courtesy of Michael Prosis.*

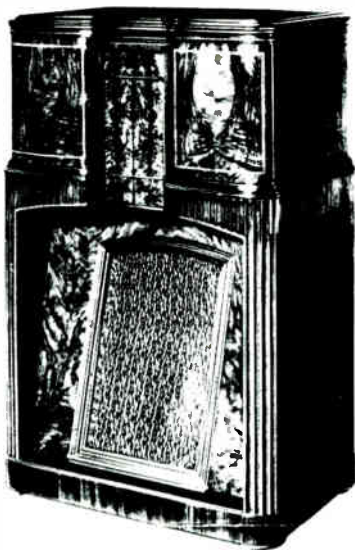

Model 23X Radio-Phonograph console. *Courtesy of Michael Prosis.*



Model 91B cathedra. *Photo by Gary Schieffer.*



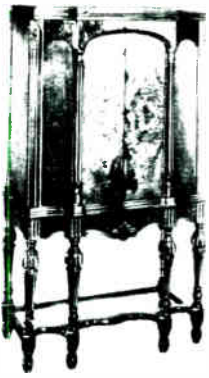

Model 91D highboy with doors. *Courtesy of Michael Prosize.*



Model 15DX console. *Photo by Spencer Doggett.*



Model 91X console.

### Model 15

Frequency Coverage: 550-1500 kc  
 Power: AC; 115 volts, 50-60 cycles  
 Tubes Used: 11  
 Controls: 4; Tuning, Tone, Off-On/Local-Distance, Volume  
 These models use shadow meters.  
 See Appendix II (6-2) for the tube diagram for Model 15.

### Models 19, 26, 27 & 89

(all used the same chassis)  
 Frequency Coverage:  
 Early production: 540-1500 kc  
 Late production: Two bands.  
 Band #1: 540-1500 kc  
 Band #2: 1.5-3.2 mc  
 Power: AC; 115 volts, 50-60 cycles  
 Tubes Used: 6  
 Controls  
 Early production: 3; Tuning, Tone, Off-On/Volume  
 Late production: 4; Tuning, Tone, Off-On/Band Switch, Volume  
 Models 19 and 26 use shadow meters.  
 See Appendix II (6-3) for the tube diagram for Models 19, 26, 27 & 89.



Model 15X console. *Photo by Wayne King.*



Model 19B cathedral. *Photo by Bob Schafbuch.*

Model 89B cathedral (early version).



The more common version of the AM-only model 89B cathedral.



Model 89L lowboy.

Model 19L is identical to Model 89L lowboy shown above.

Model 19LZ is in a chairside cabinet.

Model 19LZX is in cabinets identical to Model 14LZX chairside set with separate speaker, shown on pages 33 & 34.



Model 26L is a radio-phonograph console using the 19 chassis.

Model 27L is a radio-phonograph console using the 89 chassis.

**Models 22 & 71**

(both used the same chassis)

Frequency Coverage:

Early production: 550-1500 kc

Late production: 520-1500 kc

Power: AC; 115 volts, 50-60 cycles

Tubes Used: 7

Controls: 4; Tuning, Tone, Off-On, Volume

Model 71LZ has tuning and off-on/volume controls on top of cabinet, with tone control inside.

See Appendix II (6-4) for the tube diagram for Models 22 & 71.

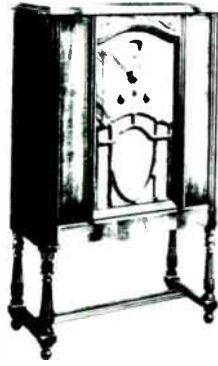

Model 71L lowboy. *Courtesy of Michael Prosis.*



Model 71H highboy. *Courtesy of Michael Prosis.*

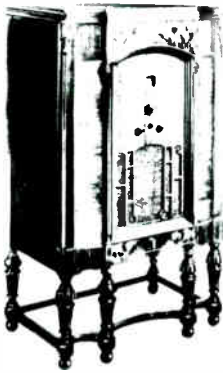

Model 22L Radio-Phonograph. *Courtesy of Michael Prosis.*



Model 71LZ chairside.

Model 71D is in a cabinet identical to Model 91D highboy with doors, shown on page 35.

**Models 24, 51, 52 & 551**

(all used the same chassis)

Frequency Coverage:

All except late production 52: 550-1500 kc

Late production 52: 540-1500 kc

Power: AC; 115 volts, 50-60 cycles

Tubes Used: 5

Controls: 3; Tuning, Off-On, Volume

See Appendix II (6-5) for the tube diagram of Models 24, 51, 52 & 551.



Model 71B cathedral. *Photo by John Okolowicz.*



Model 51B cathedral. Photo by Jerry McKinney.



Model 52B cathedral.

Model 551 Colonial Clock. Photo by Michael Prosis.

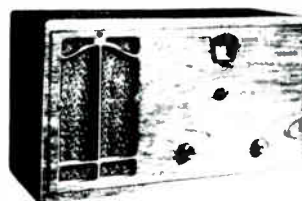

Model 52C table model. Courtesy of Michael Prosis.

Model 24L is a radio-phonograph console using the 52 chassis.

Models 51L & 52L are in cabinets identical to Model 37L lowboy, shown on page 39.

**Models 25 & 43**

(both used the same chassis)

Frequency Coverage: Four bands.

Band #1: 550-1400 kc

Band #2: 1.4-3.4 mc

Band #3: 3.3-9.0 mc

Band #4: 8.5-20.0 mc

Power: AC; 115 volts, 50-60 cycles

Tubes Used: 8

Controls: 4; Tuning, Off-On/Volume, Tone, Band Switch

See Appendix II (6-6) for the tube diagram for Models 25 & 43.

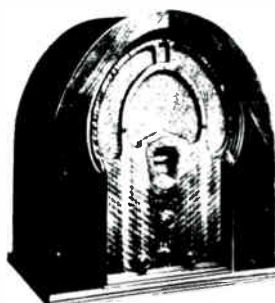

Model 43B cathedral. Courtesy of Michael Prosis.



Model 25L is a radio-phonograph console using the 43 chassis.

Model 43H is in a cabinet identical to Model 71H highboy, shown on page 37.

Model 43X is in a cabinet similar to Model 91X console, shown on page 35.

#### Model 36

Frequency Coverage: 550-1500 kc

Power: Battery operated

Tubes Used: 7

Controls: 4; Tuning, Tone, Off-On, Volume

See Appendix II (6-7) for the tube diagram for Model 36.

Model 36B is in a cabinet identical to Model 71B cathedral, shown on page 37.

Model 36L is in a cabinet identical to Model 71L lowboy, shown on page 37.

Model 36D is in a cabinet identical to Model 91D highboy with doors, shown on page 35.

#### Model 37

Frequency Coverage: 540-1500 kc

Power: Battery operated

Tubes Used: 5, with one ballast

Controls: 3; Tuning, Volume, Off-On

See Appendix II (6-8) for the tube diagram for Model 37.



Model 37L lowboy.

Model 37C is in a cabinet identical to Model 52C table model, shown on page 38.

#### Model 47

Frequency Coverage:

Early production: 550-1500 kc

Late production: 520-1500 kc

Power: 115 volts DC

Tubes Used: 8

Controls: 4; Tuning, Tone, Off-On, Volume

See Appendix II (6-9) for the tube diagram for Model 47.

Model 47B is in a cabinet similar to Model 91B cathedral, shown on page 34.

Model 47H is in a cabinet similar to Model 71H highboy, shown on page 37.

Model 47D is in a cabinet similar to Model 91D highboy with doors, shown on page 35.

Model 47X is in a cabinet similar to Model 91X console, shown on page 35.

#### Model 48

Frequency Coverage: 540-1500 kc

Power: 115 volts DC

Tubes Used: 4, with one ballast

Controls: 3; Tuning, Volume, Off-On

See Appendix II (6-10) for the tube diagram for Model 48.

Model 48C is in a cabinet identical to Model 52C table model, shown on page 38.

Model 48L is in a cabinet identical to Model 37L lowboy, shown on page 39.

#### Models 53 & 54

Frequency Coverage:

Model 53: 540-1500 kc

Model 54: Two bands.

Band #1: 540-1500 kc

Band #2: 1.5-3.2 mc

Power: 115 volts AC/DC

Tubes Used: see below

Controls: 2; Off-On/Volume, Tuning

Model 54 also has a band switch in back of set

See Appendix II (6-11) for the tube diagram for Model 53.

See Appendix II (6-12) for the tube diagram for Model 54.

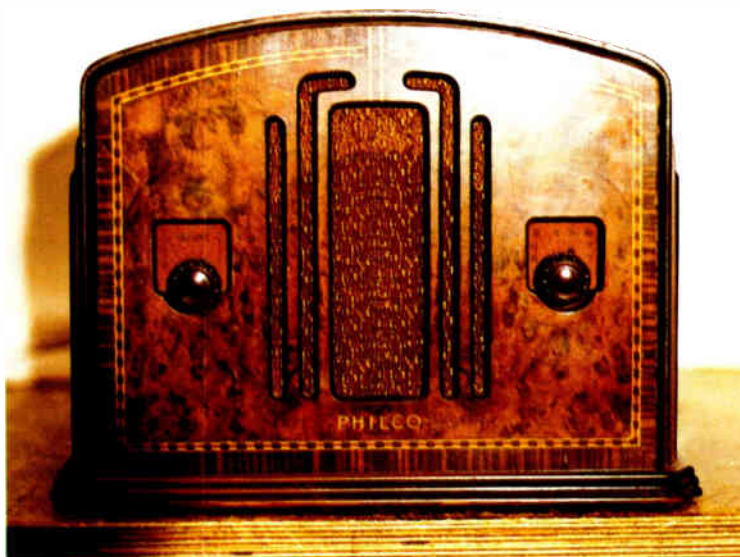

Model 54C table model. Photo by Paul Rosen.

Model 53C is in a cabinet similar to Model 54C table model shown above.

**Models 70, 270, 370 & 570**

(all used the same chassis)

Frequency Coverage: 550-1500 kc

Power: AC; 115 volts, 50-60 cycles

Tubes Used: 7

Controls: 4; Tuning, Tone, Off-On, Volume

Model 370 has tuning and off-on/volume controls on top of cabinet, with tone control inside

See Appendix II (6-13) for the tube diagram for Models 70, 270, 370 & 570.

For pictures of these models, refer to Models 70, 270, 370 & 570 in Chapter Five on pages 28 & 29.

**Model 80**

Frequency Coverage: 540-1500 kc

Power: AC; 115 volts, 50-60 cycles

Tubes Used: 4

Controls: 2; Tuning, Off-On/Volume

See Appendix II (6-14) for the tube diagram for Model 80.



Model 80 Colonial Clock. *Photo by Ron Boucher.*



Model 80B cathedral.

Model 80C table model.



Model 80 portable receiver. *Photo by Doug Houston.*



### Model 81

Frequency Coverage: Two bands.

Band #1: 540-1500 kc

Band #2: 1.5-2.8 mc

Power: AC; 115 volts, 50-60 cycles

Tubes Used: 4

Controls: 4; Tuning, Band Switch, Off-On, Volume

Later production models have three controls as the off-on switch was combined with the volume control

See Appendix II (6-15) for the tube diagram for Model 81.

Model 81B is in a cabinet similar to Model 80B cathedral, shown on page 40.

### Model 90

Frequency Coverage: 550-1500 kc

Power: AC; 115 volts, 50-60 cycles

Tubes Used: 9

Controls: 4; Tuning, Tone, Off-On, Volume

See Appendix II (6-16) for the type 3 tube diagram for Model 90.



Model 90X console.

Model 90 was also available in a cathedral cabinet, shown in Chapter Five on page 29.

### Model 112X

Frequency Coverage: 550-1500 kc

Power: AC; 115 volts, 50-60 cycles

Tubes Used: 11

Controls: 4; Tuning, Tone, Off-On, Volume; also a Normal-Maximum switch on top of chassis

See Appendix II (6-17) for the tube diagram for Model 112X.



Model 112X console.

### Model 470

Frequency Coverage:

Broadcast unit: 550-1500 kc

Shortwave unit: Three bands.

Band #1: 1.5-3.6 mc

Band #2: 3.6-8.5 mc

Band #3: 8.5-19.0 mc

Power: AC; 115 volts, 50-60 cycles

Tubes Used: 9 (see variations below)

Controls: 7.

Top (broadcast) unit: Tuning, Tone, Off-On, Volume

Bottom (shortwave) unit: Tuning, Off-On, Band Switch

See Appendix II (6-18) for the tube diagram for the Model 470 Shortwave unit.

See Appendix II (6-19) for the tube diagram for the Model 470 Broadcast unit (early).

See Appendix II (6-20) for the tube diagram for the Model 470 Broadcast unit (late).



Model 470 console. *Photo by John Sedlacek.*

**Model 490**

Frequency Coverage:

Broadcast unit: 550-1500 kc

Shortwave unit: Three bands.

Band #1 1.5-3.6 mc

Band #2 3.6-8.5 mc

Band #3 8.5-19.0 mc

Power: AC; 115 volts, 50-60 cycles

Tubes Used: 11 (see variations below)

Controls: 7.

Top (broadcast) unit: Tuning, Tone, Off-On, Volume

Bottom (shortwave) unit: Tuning, Off-On, Band Switch

See Appendix II (6-21) for the tube diagram for the

Model 490 Shortwave unit.

See Appendix II (6-22) for the tube diagram for the  
Model 490 Broadcast unit (early).

See Appendix II (6-23) for the tube diagram for the  
Model 490 Broadcast unit (late).



Model 490 console. *Photo by John Miller.*



# Chapter Seven: 1933-34

Philco's new 1933-34 line was introduced in June 1933. These were mostly all new sets; the only "leftovers" from the previous season were models 19, 43, 47, 54 and 89.

The new top of the line model was also one of the best radios Philco ever made. The all-wave model 16 used eleven tubes and covered, in five bands, standard broadcast and shortwave from 520 kc to 23 mc. The two console models and the chairside version used a large twelve inch speaker with a big, heavy field coil which gave these models very good fidelity. A new "Super Class A" audio output circuit with an output of fifteen watts (ten in the 16B cathedral) also gave the radio better fidelity. This new circuit, with a type 42 pentode tube connected as a triode and driving two type 42 tubes (also connected as triodes) in push-pull, was also used in the new models 14, 17 and 18 as well as the new 500, 501 and 503 radio-phonographs.

Many other manufacturers had adopted class B audio output circuits the previous year. The class B circuit gave a higher power output, but also produced more distortion than class A circuits. Philco rejected class B audio for AC sets, although they did adopt it for use in battery operated receivers. Once again, other manufacturers would soon realize Philco was right and drop class B audio in AC sets.

Since a large portion of the listening public were now interested in shortwave reception, Model 16 sold well. It was an excellent receiver. Of course, the fact that it sounded quite good did not hurt either. Philco was getting closer to its goal of high fidelity sound.

An interesting set is model 17. It also used eleven tubes, but only covered the broadcast band and shortwave from 1.5 to 4 mc. Even the smaller eight-tube model 43 had greater shortwave capability than the 17, as it was another all-wave model covering 550 kc to 20 mc in four bands. The limited shortwave capability in model 17 was also available in cheaper models such as the 14, 18 and 60. Model 17 would not return the next season.

Another new feature shared by models 16 and 17 was a squelch control, which Philco called Quiet Automatic Volume Control, or QAVC. It could be switched on or off by a toggle switch on the side of the cabinet. When on, it would reduce or even eliminate noise between stations. A control on the back of the chassis adjusted the level at which the QAVC became effective. For some reason, Philco only offered QAVC during the 1933-34 season, and for a few months on model 16 at the beginning of the 1935 season. Today, most communications sets such as CB radios have squelch controls.

Other new Philco models included the battery operated model 38, which was sold in cabinets identical to the new AC powered model 60, and a new look-alike to the five-tube model 54C, the four-tube model 57C. Philco also offered four new radio-phonographs; model 500X (with the 16 chassis), 501X (with the 16 chassis and an automatic record changer), 503L (with the 18 chassis), and the 505L (with the 60 chassis).

In the fall, model 43 was replaced with another new all-wave set; the six-tube model 44. It covered standard broadcast and shortwave from 520 kc to 23 mc in four bands, and its chassis was also available in the 504L radio-phonograph.

Philco sales bounced back in 1933. The company sold nearly a million radios, about as many as they had sold in 1931.

All Philco cathedrals still shared the same styling that had been introduced in June 1932. This began to change at mid-season. Early in 1934, Philco introduced new cathedral cabinets for models 38 and 60. A similar cabinet was used for the new model 84B.

Philco Baby Grand design entered a new phase at mid-season, as the company introduced its first tombstone style radios. Model 16B was put into a large, Art Deco tombstone cabinet; the set now used a ten inch speaker instead of the eight inch unit used in the 16B cathedral model. The Baby Grand 16 had become a sort of miniature console, designed to sit on a table!

Model 60 was now also available in a Moderne tombstone cabinet as model 60MB. The Moderne styling was also used in a new

console cabinet for model 14, known as the 14MX.

The year 1934 would be Philco's best yet, as they would sell one and a quarter million radios and capture thirty percent of the American radio market.

**PHILCO** *owners wrote this ad!*

Read how they've been tuning in stations all over the world!

**PHILCO 16X-5175**

**MAAGLEOUS TONE!** Due to large measure to the greatest single development in broadcast sound reproduction — the revolutionary PHILCO Patented Quiet Automatic Volume Control.

1. No more of drastic, all high notes, and a large tone of which "overblows" into "screech".

2. No longer are you with full reproduction of low notes, depth and clarity.

3. **WISDOM** — Reception of all the earth's waves present in a single.

**SHORT WAVE AS WELL AS STANDARD WAVELENGTHS RECEIVED!** The set comes in an all American and foreign type case, chassis included in the very latest model of Radio-Phonograph.

**PHILCO RETAIL ONLY! ONLY THROUGH THE PERFORMANCE OF AN SET!**

**SUPER "CLASS A" AUDIO SYSTEM!** The set controls from "bass" to "treble" through a **BASS COMPENSATING TONE CONTROL** giving that pleasing depth and resonance combined with the dynamic response and clarity only possible through correct balance of tone and treble.

**SHARPER TUNING — Automatic Volume Control** Now a distinctive feature in Philco's new line of standard broadcast and shortwave sets — **PHILCO High Fidelity** feature.

**PHILCO 16 Chassis with Super Control** \$159  
**PHILCO 16 Chassis in Attractive Lawbury** \$150  
**PHILCO 16 Chassis in Baby Grand Cabinet** \$68  
**PHILCO 448 — All-Wave Highboy** \$69.50  
**PHILCO 448 — All-Wave Baby Grand** \$65

**PHILCO** *A musical instrument of quality.*

All prices subject to change without notice!

## The Philco Model 16

In the early thirties, radio listeners were becoming aware of signals from faraway lands on the shortwave frequencies. Nearly a decade earlier, set owners often stayed up late at night in order to see if their receiver would give them coast-to-coast reception. Now, it was becoming possible for the listener to tune in signals from all over the world.

Philco had marketed a shortwave converter in late 1931, and had introduced its first all-wave receiver (model 43) in June 1932.

In 1934, according to the Radio Manufacturers' Association, an all-wave receiver was a set which would pick up all the frequencies from 540 kc to 18 mc. This guideline was adopted by the RMA after some manufacturers falsely claimed that some of their sets were all-wave sets, when they might have had only one shortwave band with limited capability.

In June 1933, Philco's new 1933-34 lineup was led by another all-wave set. However, model 16 was more than just an all-wave radio. It used eleven tubes and included such features as Philco's new Super Class A audio circuit, with fifteen watt output in console and chairside models, and ten watt output in the 16B. Other features

of the 16 included two stages of IF amplification and a squelch control, which Philco called Quiet Automatic Volume Control (QAVC). Model 16 also had five bands, covering frequencies from 520 kc to 23 mc.

An eleven tube chassis in a cathedral cabinet? Yes, and the 16B was one of the largest radios designed to sit on a table that was ever made. It used an eight inch speaker, while model 16 consoles and the chairside version with separate speaker cabinet used twelve inch speakers.

At mid-season, Philco put the 16 chassis in an even larger Art Deco tombstone cabinet, along with a larger ten inch speaker.

While Philco was extolling the virtues of model 16's high quality tone, customers were buying them for their shortwave reception. Model 16's AM and shortwave performance is quite good due to the powerful eleven tube circuit. The shadow meter helps to tune in stations correctly, while the QAVC reduces noise when tuning.

Excellent shortwave performance, pleasing tone, and good looks made model 16 an outstanding set, whether it was the lowboy 16L console, Inclined Sounding Board 16X, chairside 16RX with separate speaker, 16B cathedral or 16B tombstone. It is most certainly one of the best shortwave radios ever made.



Model 14L lowboy. Photo by Wayne King.



Philco All-Wave Aerial kit from the mid thirties. Photo by Michael Prosisie.

#### Model 14

Frequency Coverage: Two bands.

Band #1: 520-1500 kc

Band #2: 1.5-4.0 mc

Power: AC; 115 volts, 50-60 cycles

Tubes Used: 9

Controls: 4; Tuning, Off-On/Volume, Band Switch, Tone

These models use shadow meters.

See Appendix II (7-1) for the tube diagram for Model 14.

#### 14X — 18X

Slightly smaller versions of the Inclined Sounding Board model in a hand rubbed walnut cabinet that is a masterpiece of grace and beauty. The art of the past as revealed in outstanding exemplars in the Metropolitan Museum has contributed to the development of a design which is at once classic and yet a distinctively modern treatment of a musical instrument. Figured Striped and Bluff Walnut is combined with delicate mouldings and marquetry to produce in this cabinet an effect never before achieved in cabinet design.

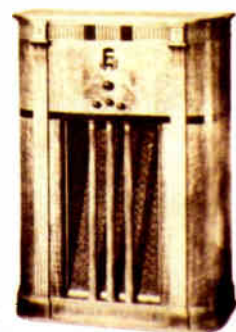

Model 14X console.



Model 14MX console. Photo by Michael Prosisie.

Model 14B is in a cabinet similar to Model 16B cathedral, shown below.

Model 14RX is in cabinets identical to Model 16RX chairside set with separate speaker, shown on page 46.



**Models 16, 500 & 501**

(all used the same chassis)

Frequency Coverage: Five bands.

Band #1: 520-1500 kc

Band #2: 1.5-4.0 mc

Band #3: 3.2-6.0 mc

Band #4: 5.8-12.0 mc

Band #5: 11.0-23.0 mc

Power: AC; 115 volts, 50-60 cycles

Tubes Used: 11

Controls: 4; Tuning, Off-On/Volume, Band Switch, Tone;

also a QAVC on-off switch on side of cabinet and a

QAVC control on back of chassis

These models use shadow meters and feature Quiet

Automatic Volume Control (QAVC)

See Appendix II (7-2) for the tube diagram for Models

16, 500 & 501.



Model 16L lowboy.



Model 16B cathedral.



Model 16X console. Photo by John Okalowicz.



Model 16B tombstone. Photo by Jerry McKinney.

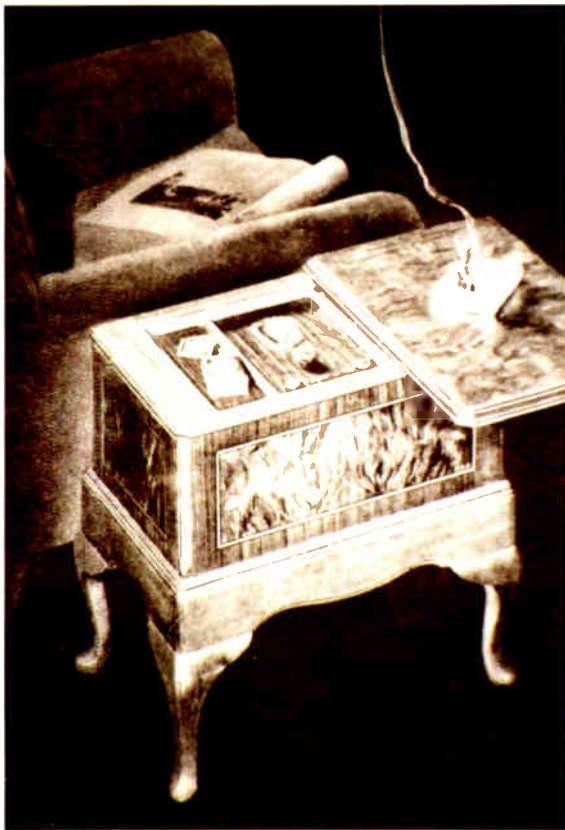

Model 16RX chairside set (left) with separate speaker (right).

Models 500X & 501X are radio-phonograph consoles using the 16 chassis. Model 501X features an automatic record changer.

**Model 17**

Frequency Coverage: Two bands.

Band #1: 520-1500 kc

Band #2: 1.5-4.0 mc

Power: AC; 115 volts, 50-60 cycles

Tubes Used: 11

Controls: 4; Tuning, Off-On/Volume, Band Switch, Tone; also a QAVC on-off switch on side of cabinet and a QAVC control on back of chassis

These models use shadow meters and feature Quiet Automatic Volume Control (QAVC)

See Appendix 11 (7-3) for the tube diagram for Model 17.

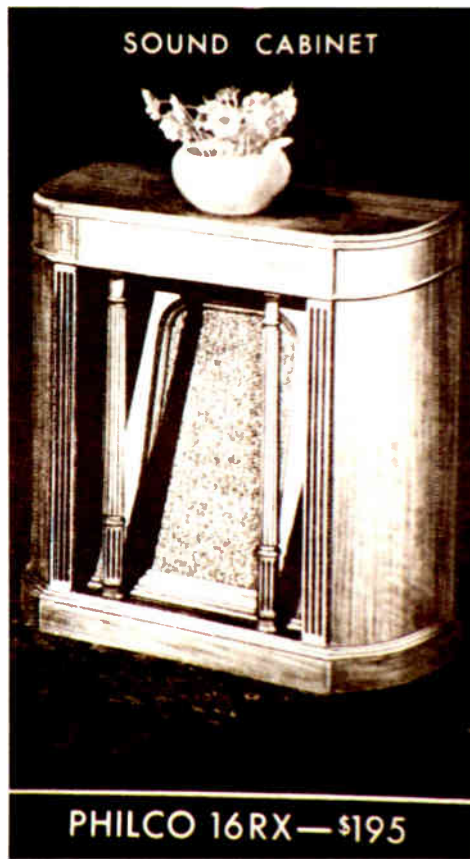

17D  
18D

Model 17D highboy with doors. Glass-paned highboy cabinet of unusual design with a sound cabinet. Oriental wood inlaid. Doors glass-paned, matched with a panel on the outside and highly figured Oriental wood on the inside. Curled Maple panels above and below doors.

Model 17D highboy with doors.



16X  
17X

Model 17X console. Glass-paned cabinet with extra large speaker grille. Inlaid with figured wood. The cabinet is finished with a fine, hand-applied stain. A special stain of Black and Sassafras wood enhances the beauty of this superb cabinet. It turns the radio into a work of art.

Model 17X console.



Model 17L lowboy (late version). Photo by Spencer Doggett.





Model 17RX chairside set. Separate speaker used with 17RX is identical with that used with model 16RX, shown on page 46. Photo by Spencer Doggett.

Model 17B is in a cabinet similar to Model 16B cathedral, shown on page 45.

Model 17L (early version) is in a cabinet similar to Model 14L lowboy, shown on page 44.

**Models 18 & 503**

(both used the same chassis)  
 Frequency Coverage: Two bands.  
 Band #1: 520-1500 kc  
 Band #2: 1.5-4.0 mc  
 Power: AC; 115 volts, 50-60 cycles  
 Tubes Used: 8  
 Controls: 4; Tuning, Off-On/Volume, Band Switch, Tone  
 These models use shadow meters.  
 See Appendix II (7-4) for the tube diagram for Models 18 & 503.



Model 18L lowboy.



**18H**  
 A new and attractive Highboy of hand-rubbed walnut trimmed with Oriental wood and inlays of Satinwood. One of the most popular conventional cabinets in the whole PHILCO line.

Model 18H highboy (early version).



Model 18H highboy (late version).





Model 18X console. *Photo by Spencer Doggett.*

Model 18B is in a cabinet similar to Model 16B cathedral, shown on page 45.

Model 18D is in a cabinet similar to Model 17D highboy with doors, shown on page 46.

Model 18RX is in cabinets identical to Model 16RX chairside set with separate speaker, shown on page 46.

Model 503L is a radio-phonograph console using the 18 chassis.

**Models 19 & 89**

(both used the same chassis)

Frequency Coverage: Two bands.

Band #1: 540-1500 kc

Band #2: 1.5-3.2 mc

Power: AC; 115 volts, 50-60 cycles

Tubes Used: 6

Controls: 4; Tuning, Tone, Off-On/Band Switch, Volume

Model 19 uses a shadow meter.

See Appendix II (7-5) for the tube diagram for Models 19 & 89.



Model 19B cathedral.



Model 19H highboy.





Model 19TX chairside set (separate speaker not shown).  
 Photo by Michael Prosser.

Note the slight difference in these two model 89B cathedrals. Photo at left by Dennis Osborne; at right by Gary Schieffer.

Model 89L is in a cabinet similar to the early 1933 Model 89L lowboy, shown in Chapter Six on page 36.

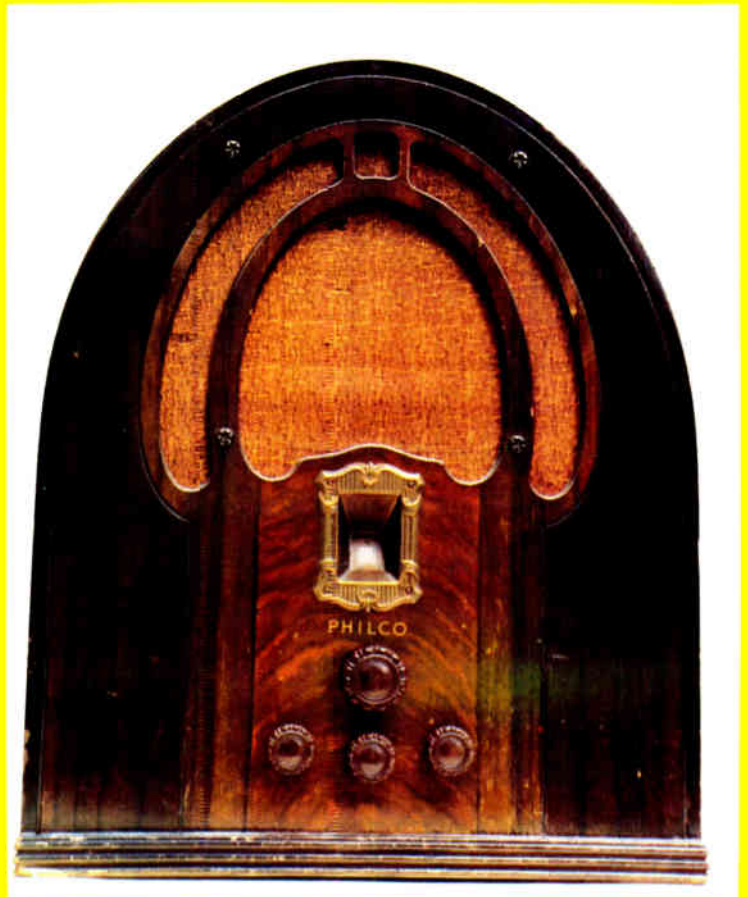

### Models 38 & 38-A

Frequency Coverage: Two bands.

Band #1: 520-1500 kc

Band #2: 1.5-2.4 mc

Power: Battery operated

Tubes Used: 5

Controls: 4; Tuning, Volume, Band Switch, Off-On

Model 38-A uses an additional ballast tube.

See Appendix II (7-6) for the tube diagram for Models 38 & 38-A.



Model 38B cathedral (early version).



Model 38B cathedral (late version).

Model 38L is in a cabinet similar to Model 18L lowboy, shown on page 47.

### Model 43

Frequency Coverage: Four bands.

Band #1: 550-1500 kc

Band #2: 1.4-3.4 mc

Band #3: 3.3-9.0 mc

Band #4: 8.5-20.0 mc

Power: AC; 115 volts, 50-60 cycles

Tubes Used: 8

Controls: 4; Tuning, Off-On/Volume, Tone, Band Switch

See Appendix II (7-7) for the tube diagram for Model 43.

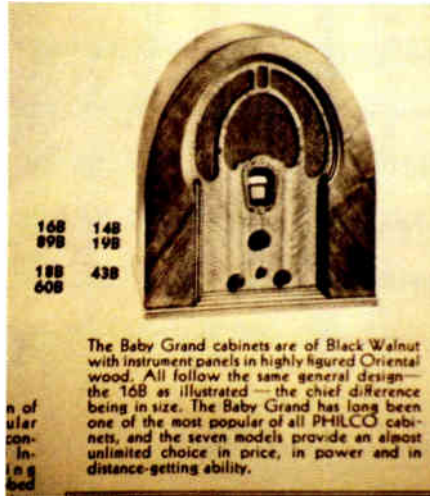

Model 43B cathedral.

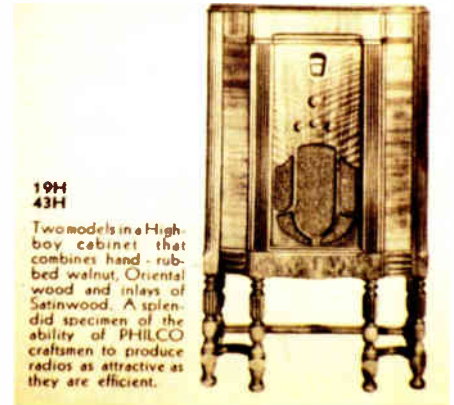

Model 43H highboy.

### Models 44 & 504

(both used the same chassis)

Frequency Coverage: Four bands.

Band #1: 520-1500 kc

Band #2: 1.5-4.0 mc

Band #3: 4.0-11.0 mc

Band #4: 11.0-23.0 mc

Power: AC; 115 volts, 50-60 cycles

Tubes Used: 6

Controls: 4; Tuning, Off-On/Volume, Band Switch, Tone

See Appendix II (7-8) for the tube diagram for Models 44 & 504.





Model 44B cathedral. Photo by David Kendall.



Model 44H highboy.

Model 504L is a radio-phonograph console using the 44 chassis.

#### Model 47

Frequency Coverage: 520-1500 kc

Power: 115 volts DC

Tubes Used: 8

Controls: 4; Tuning, Tone, Off-On, Volume

See Appendix II (7-9) for the tube diagram for Model 47.

Model 47B is in a cabinet similar to Model 43B cathedral, shown on page 50.

Model 47D is in a cabinet similar to Model 17D highboy with doors, shown on page 46.

Model 47H is in a cabinet similar to Model 44H highboy, shown at lower left.

Model 47X is in a cabinet similar to Model 18X console, shown on page 48.

#### Models 57 & 58

(both used very similar chassis)

Frequency Coverage: 540-1700 kc

Power: AC; 115 volts, 50-60 cycles

Tubes Used: 4

Controls: 2; Off-On/Volume, Tuning

See Appendix (7-10) II for the tube diagram for Models 57 & 58.



Model 57C table model. Photo by Doug Houston.

Model 58C is in a cabinet similar to Model 57C table model, shown above.

#### Models 60 & 505

(both used the same chassis)

Frequency Coverage: Two bands.

Band #1: 530-1500 kc

Band #2: 1.5-4.0 mc

Power: AC; 115 volts, 50-60 cycles

Tubes Used: 5

Controls: 4; Tuning, Off-On/Volume, Band Switch, Tone

See Appendix II (7-11) for the tube diagram for Models 60 & 505.



Model 60B cathedral (first version). *Photo by Ron Boucher.*



Model 60MB tombstone. *Photo by Ron Boucher.*

Model 60L is in a cabinet similar to Model 18L lowboy, shown on page 47.

**Model 84**

Frequency Coverage: 540-1740 kc  
 Power: AC; 115 volts, 50-60 cycles  
 Tubes Used: 4  
 Controls: 2; Tuning, Off-On/Volume  
 See Appendix II (7-12) for the tube diagram for Model 84.

Model 84B cathedral. *Photo by Paul Rosen.*



Model 60B cathedral (second version).



Model 505L Radio-Phonograph.

505L America



# Chapter Eight: 1935

Philco's 1935 model lineup, introduced in June 1934, was larger than ever. It included many all-new models as well as new cabinets for some older models.

The flagship model this year was the ten-tube model 200X. Although this set received only the broadcast band, it was the first real high fidelity radio any manufacturer had ever offered. The new Philco 200X had an audio output of fifteen watts using the Super Class A circuit, and an IF expander which could be adjusted by a "Fidelity-Selectivity" control on the front panel. For the highest fidelity, the control was set to allow a wide IF bandwidth. It could also be adjusted for sharp selectivity which allowed sharper tuning but lowered the fidelity.

Model 16 was still available for 1935. It received new cabinets except for the 16B tombstone which continued from the previous season. The new model 18 had been slightly modified; it now received the broadcast band only. An almost identical set, the new model 118, received the broadcast band and also shortwave from 4.2 to 12 mc. Last year's model 44 received a shadowmeter and new cabinets, and was now called model 144. Other Philco models from the previous season, unchanged except for some cabinets, were models 38, 54, 60, 84 and 89.

Other all new Philco models for the 1935 season included models 28, 29, 45, 59 and 66; the battery operated model 34; the DC powered model 49; and model 32 for thirty-two volt DC farm systems.

Six radio-phonographs were offered by Philco for 1935. These

included models 500X and 501X, both using the 16 chassis; model 503L, using the 18 chassis; model 505L, using the 60 chassis; model 506L, using the 144 chassis; and model 507L, using the 118 chassis. Models 500X and 501X were similar, with the exception being the automatic record changer used in model 501X. Model 500X used a manual electric phonograph.

In October, Philco introduced a slightly modified model 16. It now had four bands while providing nearly the same frequency coverage (540 kc to 22.5 mc), and no longer had QAVC.

By now it was common practice for Philco to make changes and additions to its model lineup at mid-season. In January, a new high fidelity model was offered. Model 201X was similar to the 200X, with the addition of a 4.2 to 12 mc shortwave band. Philco also offered a "limited edition" radio-phonograph, model 509X, which used the 201 chassis and an automatic record changer. According to Philco advertising of the period, only five hundred 509X models were to be made.

Philco was beginning to slowly phase out the cathedral style cabinets as models 32, 34, 49, 118 and 144 received new tombstone cabinets.

Also at mid-season, Philco introduced a new battery operated receiver (model 39) and introduced new console cabinets for several other models.

Not only was Philco's lineup growing, but the company's sales were increasing as well as they sold one and a half million radios in 1935.

## NOW PHILCO Presents HIGH-FIDELITY RADIO...!

**H**ERE for the first time is absolute realism in radio—tone that is magnificent in its naturalness, breath-taking in its perfection and beauty.

This brilliant PHILCO 200X High-Fidelity Radio fulfills the hopes and desires of the true lover of music. Until you hear it, you've never heard reproduction at its finest.

To listen to programs on this superb instrument is to experience supreme delight. You'll hear the soul-stirring resonance of the deep bass, the shimmering radiance of the high treble. You'll hear every instrument, every voice, every inflection of speech accurately and naturally. You'll hear radio that's REAL through reproduction of overtones never before heard over the air.

And no matter where you listen, at the side or in front, you'll enjoy the same gorgeous tone. For PHILCO, in this new 200X, has developed a new sound diffusing cabinet incorporating the already famous Patented Inclined Sounding Board. As a result, all directional effects have been eliminated, allowing reception to be diffused evenly to all parts of the room.

Words cannot describe this superb High-Fidelity Radio. You must have a demonstration to realize the tremendous advance it represents. If you delight in tone that uplifts and inspires, if you revel in the sheer beauty of fine music, have your dealer demonstrate this magnificent new PHILCO High-Fidelity 200X today. The price is \$200. Your present set will be accepted as partial payment.

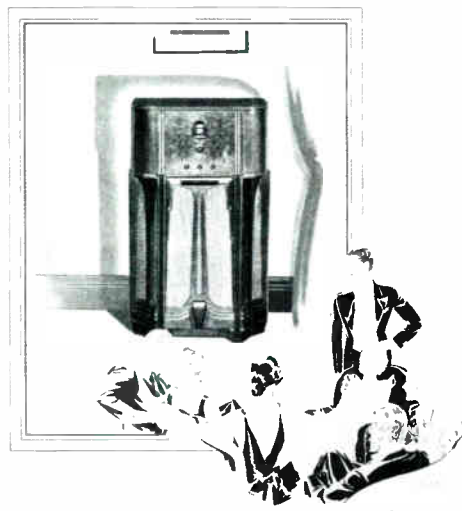

### OVERTONES

THE LIGHT PORTION OF THE DIAGRAM ABOVE REPRESENTS THE TONAL RANGE OF THE BEST PREVIOUS RADIO (500 TO 3500 CYCLES). THE DARK PORTION ADDS THE ADDED TONAL RANGE OF THE PHILCO 200X (4,000 TO 15,000 CYCLES). NOTE NOTE HOW THE PHILCO 200X REPRODUCES MORE OF THE HIGHER TREBLE NOTES BUT ALSO THE VERY IMPORTANT OVERTONES WHICH NATURALLY ACCOMPANY A TONE IN MUSIC.

By means of its Fidelity-Selectivity control, the PHILCO 200X may be adjusted so that the maximum tonal range of any American station may be enjoyed.

So you might fully enjoy the overtones and the high notes (which tend to travel in straight lines), the Sound Beam Diffuser and Sound Diffuser Cabinet were developed to distribute voice and music evenly throughout the room as shown by the diagram above. With the Patented Inclined Sounding Board they give you, wherever you sit, full tonal beauty as in a music hall.

**PHILCO**  
A musical instrument of quality

**A PHILCO FOR EVERY PURSE AND PURPOSE**  
 AMERICAN and FOREIGN BROADCAST RECEIVERS \$19.95 to \$60.00  
 AMERICAN and FOREIGN BROADCAST RECEIVERS \$100.00 to \$200.00  
 NEW PHILCO AUTORANGES \$39.95 to \$175.00  
 PHILCO REPLACEMENT TUBES IMPROVE THE PERFORMANCE OF ANY RADIO  
 1400 Broadway, New York 10, N.Y. Philco Sales Corporation, Philco Building, New York 10, N.Y.  
 Philco Sales Corporation, Philco Building, New York 10, N.Y.

Courtesy of Michael Prosize.

## Philco Achieves High Fidelity

To anyone accustomed to listening to an AM station on a modern receiver, it may seem impossible to think that AM receivers were, at one time, capable of producing much greater fidelity than today's cheap sets.

Since 1932, Philco had been trying to achieve high fidelity sound by using such innovations as their exclusive Inclined Sounding Board and Super Class A audio. However, the real answer to high fidelity AM was to broaden the IF bandwidth of the receiver. This would allow a higher audio frequency response, at the expense of reduced selectivity. Therefore, to allow fidelity and selectivity, it had to be possible to make the IF bandwidth variable.

So, in June 1934, Philco introduced the first high fidelity receiver. Model 200X used ten tubes and included variable IF bandwidth, by means of a "Fidelity-Selectivity" control on the front panel. It only received the AM band, but it could reproduce audio frequencies from 50 to 7,500 cycles, which was considered at the time to be "high fidelity." (Today, we consider high fidelity to be 20 to 20,000 cycles.)

While Philco took most of the credit for the breakthrough in high fidelity reproduction, they received help in developing their variable IF bandwidth circuit from the Hazeltine Laboratories.

Midway through the 1935 season, Philco added two more high fidelity receivers to its lineup. Model 201X received AM as well as one shortwave band, which covered 4.2 to 12 mc. Model 509X used the 201 chassis in a console radio-phonograph combination.

The new high fidelity receivers made possible a more lifelike sound. Philco's high fidelity sets seem to work best on a strong AM signal. Although I have not heard a 200X or 201X in operation, I own a model 37-116X which was made in 1937, and is also a high fidelity receiver with variable IF bandwidth. On strong AM signals, the 37-116X produces a sound that rivals FM!

If you know someone who owns one of Philco's high fidelity receivers, ask him or her to let you listen to it. After you have heard what AM sets are capable of doing, you will know better when you hear someone say it is not possible for AM stations to sound very good!

## Models 16, 500 & 501

(these used the same chassis)

Frequency Coverage: Four bands.

Band #1: 550-1500 kc

Band #2: 1.5-4.1 mc

Band #3: 4.1-10.0 mc

Band #4: 9.8-22.5 mc

Power: AC; 115 volts, 50-60 cycles

Tubes Used: 11

Controls: 4; Tuning, Off-On/Volume, Band Switch, Tone;

also a bass compensation switch on right side of cabinet

These models use shadow meters.

See Appendix II (8-1) for the tube diagram for Models

16, 500 & 501.



Model 16B tombstone (early version). Photo by Doug Houston.



A Philco advertising clock from the mid thirties. Photo by Michael Prosis.





Model 16B tombstone (late version). Photo by Michael Prosis.



Model 16X console. Photo by Doug Houston.



Model 16L lowboy.



Model 16RX chairside set (left) with separate speaker (right).

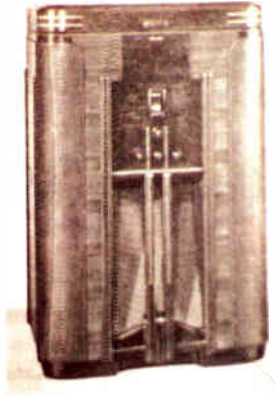

Model 500X Radio-Phonograph.

Model 501X is in a cabinet identical to Model 500X shown above, and features an automatic record changer.

Please note that from June until October, Model 16 still used the 1933-34 5-band chassis in the new 1935 cabinets (early version only on 16B tombstone).

**Models 18, 118, 503 & 507**

(these used very similar chassis)

Frequency Coverage:

Models 18 & 503: 530-1720 kc

Models 118 & 507: Two bands.

Band #1: 540-1720 kc

Band #2: 4.2-12.0 mc

Power: AC; 115 volts, 50-60 cycles

Tubes Used: 8

Controls: 4.

Models 18 & 503: Tuning, Volume, Off-On, Tone  
Models 118 & 507: Tuning, Off-On/Volume, Band Switch, Tone

These models use shadow meters.

See Appendix II (8-2) for the tube diagram for Models 18, 118, 503 & 507.



Model 118B tombstone. Photo by Jerry McKinney.



Model 118B cathedral. Photo by Ron Boucher.



Model 118H highboy. Photo by Edmund DeCann.



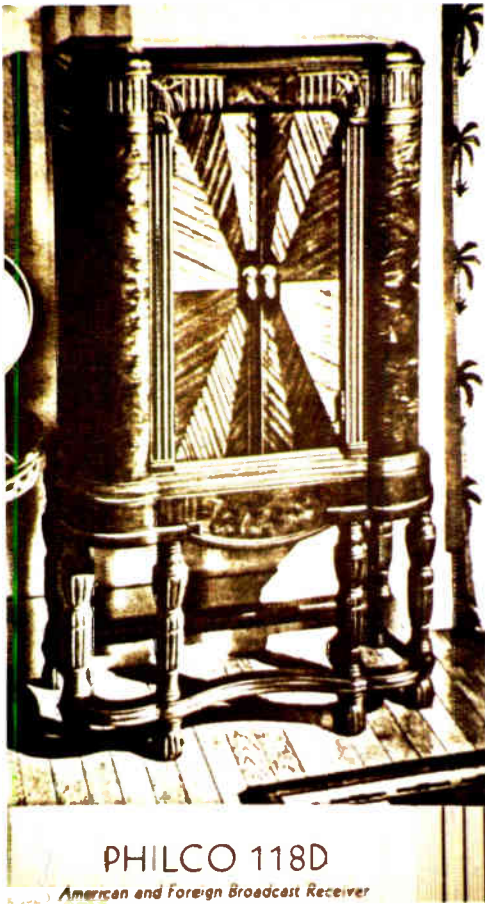

Model 118D highboy with doors (early version).



Model 3118X console (late version). This is a Canadian model, identical to the U.S. model 118X. *Photo by Paul Rosen.*



118D—American and Foreign  
 28D—AC/DC—American and Foreign  
 49D—DC—American and Foreign

Model 118D highboy with doors (late version).

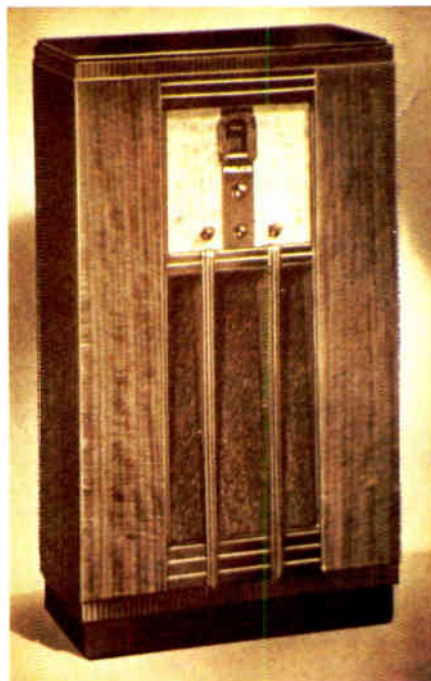

Model 118MX console.



Model 118RX chairside set (left) with separate speaker cabinet (right).



Model 507L Radio-Phonograph console. *Photo by Michael Prosis.*

Model 18B was offered in cathedral and tombstone cabinets identical to Model 118B cathedral and tombstone.

Model 18H is in a cabinet identical to Model 118H highboy.

Model 118X (early version) is in a cabinet identical to Model 18X console, shown in Chapter Seven on page 48.

Model 18MX is in a cabinet identical to Model 118MX console.

Model 503L is in a cabinet identical to Model 507L radio-phonograph.

#### Model 28

Frequency Coverage: Two bands.

Band #1: 540-1720 kc

Band #2: 4.2-13.0 mc

Power: 115 volts AC/DC

Tubes Used: 6

Controls: 4; Tuning, Off-On/Volume, Tone, Band Switch

See Appendix II (8-3) for the tube diagram for Model 28.

Model 28C is in a cabinet identical to Model 45C table model, shown on page 60.

Model 28L is in a cabinet similar to Model 89L lowboy, shown on page 64.

Model 28D is in a cabinet similar to Model 118D highboy with doors (late version), shown on page 57.

Model 28F is in a cabinet identical to Model 45F console, shown on page 60.

Model 28CSX is in a cabinet similar to model 635CSX chairside set, shown in Chapter Nine on page 74.

#### Models 29 & 45

(both used very similar chasses)

Frequency Coverage: Two bands.

Band #1: 540-1720 kc

Band #2: 4.2-13.0 mc

Power: AC; 115 volts, 50-60 cycles

Tubes Used: 6

Controls: 4; Tuning, Off-On/Volume, Tone, Band Switch

Model 29 uses a shadow meter.

See Appendix II (8-4) for the tube diagram for Models 29 & 45.

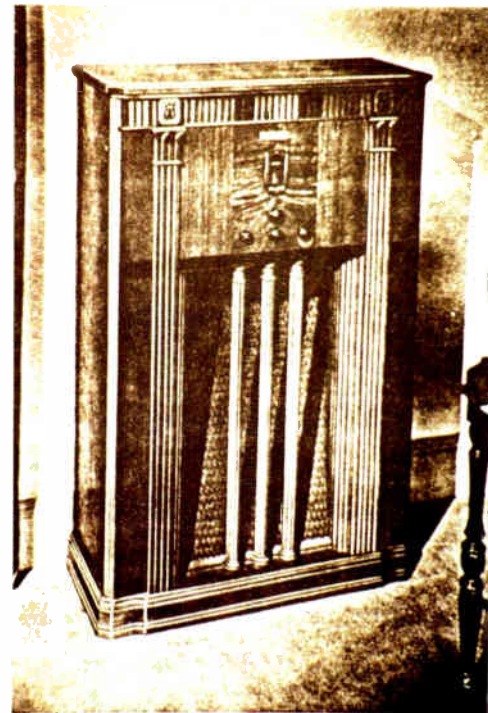

PHILCO 99X

Model 29X console (early version).





Model 29X console (late version).



Separate speaker cabinet used with both versions of Model 29TX.



Early version (left) and late version (right) of Model 29TX chairside set. Photo at left by Jerry McKinney; at right by Michael Prosize.



Model 45C table model. Photo by Ron Boucher.



Model 45L lowboy.



Model 45F console. Photo by Michael Prosisie.

Model 29CSX is in a cabinet similar to Model 635CSX chairside set, shown in Chapter Nine on page 74.

### Model 32

Frequency Coverage: Two bands.

Band #1: 540-1500 kc

Band #2: 1.5-3.2 mc

Power: 32 volts DC

Tubes Used: 6 (see variations below)

Controls: 4; Tuning, Tone, Off-On/Band Switch, Volume

See Appendix II (8-5) for the tube diagram for Model 32.

Model 32B cathedral is in a cabinet similar to Model 118B cathedral, shown on page 56.

Model 32B tombstone is in a cabinet similar to Model 144B tombstone, shown on page 64.

Model 32L is in a cabinet similar to Model 89L lowboy, shown on page 64.

### Models 34 & 34-A

(these used the same chassis)

Frequency Coverage: Four bands.

Band #1: 520-1500 kc

Band #2: 1.5-4.0 mc

Band #3: 4.0-11.0 mc

Band #4: 11.0-23.0 mc

Power: Battery operated

Tubes Used: 7

Controls: 4; Tuning, Off-On/Volume, Band Switch, Tone

Model 34-A uses an additional ballast tube.

See Appendix II (8-6) for the tube diagram for Models 34 & 34-A.

Model 34B cathedral is in a cabinet similar to Model 118B cathedral, shown on page 56.

Model 34B tombstone is in a cabinet similar to Model 144B tombstone, shown on page 64.

Model 34L is in a cabinet similar to Model 16L lowboy, shown on page 55.



### Models 38 & 38-A

(these used the same chassis)

Frequency Coverage: Two bands.

Band #1: 520-1500 kc

Band #2: 1.5-2.4 mc

Power: Battery operated

Tubes Used: 5

Controls: 4; Tuning, Volume, Band Switch, Off-On

Model 38-A uses an additional ballast tube.

See Appendix II (8-7) for the tube diagram for Models 38 & 38-A.

Model 38B is in a cabinet identical to Model 60B cathedral, shown on page 62.

Model 38L is in a cabinet similar to Model 89L lowboy, shown on page 64.

### Models 39 & 39-A

(these used the same chassis)

Frequency Coverage: Two bands.

Band #1: 550-1720 kc

Band #2: 5.5-16.0 mc

Power: Battery operated

Tubes Used: 6

Controls: 4; Tuning, Off-On/Volume, Band Switch, Tone

Model 39-A uses an additional ballast tube.

See Appendix II (8-8) for the tube diagram for Models 39 & 39-A.



Model 39B cathedral.

Model 39F is in a cabinet similar to Model 45F console, shown on page 60.

### Model 49

Frequency Coverage: Two bands.

Band #1: 530-1720 kc

Band #2: 4.2-12.0 mc

Power: 115 volts DC

Tubes Used: 7

Controls: 4; Tuning, Off-On/Volume, Band Switch, Tone

These models use shadow meters.

See Appendix II (8-9) for the tube diagram for Model 49.

Model 49B cathedral is in a cabinet identical to Model 118B cathedral, shown on page 56.

Model 49B tombstone is in a cabinet identical to Model 118B tombstone, shown on page 56.

Model 49D (early version) is in a cabinet identical to Model 118D highboy with doors (early version), shown on page 57.

Model 49D (late version) is in a cabinet identical to Model 118D highboy with doors (late version), shown on page 57.

Model 49H is in a cabinet identical to Model 118H highboy, shown on page 56.

Model 49X (early version) is in a cabinet identical to Model 18X console, shown in Chapter Seven on page 48.

Model 49X (late version) is in a cabinet identical to Model 3118X console (late version), shown on page 57.

### Models 54 & 59

Frequency Coverage:

Model 54: Two bands.

Band #1: 540-1500 kc

Band #2: 1.5-3.2 mc

Model 59: 540-1720 kc

Power:

Model 54: 115 volts AC/DC

Model 59: AC; 115 volts, 50-60 cycles

Tubes Used: see below

Controls: 2; Off-On/Volume, Tuning

Model 54 also has a band switch in back of set

See Appendix II (8-10) for the tube diagram for Model 54.

See Appendix II (8-11) for the tube diagram for Model 59.



Model 54C table model (late version). Photo by Doug Houston.

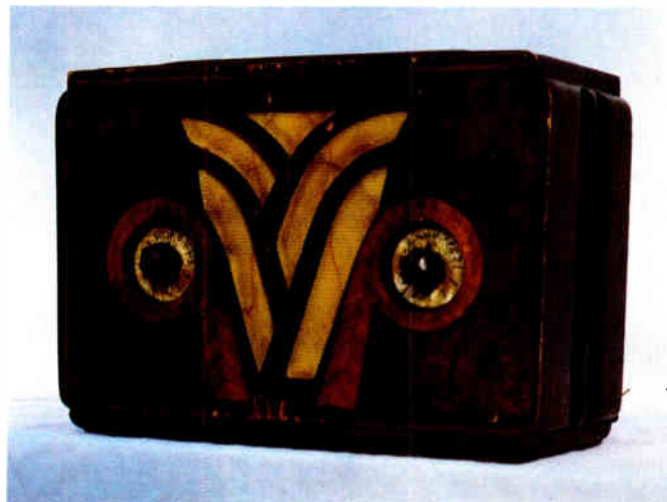

Model 54S table model. Photo by Michael Prosis.

Model 54C (early version) is shown in Chapter Six on page 39.

Model 59C and 59S are in cabinets identical to Model 54C and 54S.

**Models 60 & 505**

(both used the same chassis)

Frequency Coverage: Two bands.

Band #1: 530-1500 kc

Band #2: 1.5-4.0 mc

Power: AC; 115 volts, 50-60 cycles

Tubes Used: 5

Controls: 4; Tuning, Off-On/Volume, Band Switch, Tone

See Appendix II (8-12) for the tube diagram for Models 60 & 505.



Model 60B cathedral. Photo by Doug Houston.

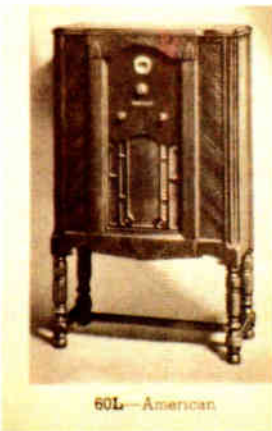

Model 60L lowboy.

Model 505L radio-phonograph is shown in Chapter Seven on page 52.

**Model 66**

Frequency Coverage: Two bands.

Band #1: 540-1720 kc

Band #2: 5.5-16.0 mc

Power: AC; 115 volts, 50-60 cycles

Tubes Used: 5

Controls: 4; Tuning, Off-On/Volume, Band Switch, Tone

See Appendix II (8-13) for the tube diagram for Model 66.



Model 66B tombstone. Photo by Doug Houston.



Model 66B cathedral. Photo by Doug Houston.





Model 84B cathedral (late version). *Photo by Wayne King.*

**Model 89**

Frequency Coverage: Two bands.  
 Band #1: 540-1500 kc  
 Band #2: 1.5-3.2 mc  
 Power: AC; 115 volts, 50-60 cycles  
 Tubes Used: 6 (see variations below)  
 Controls: 4; Tuning, Tone, Off-On/Band Switch, Volume (on later models, the off-on switch is combined with the volume control)  
 See Appendix II (8-15) for the tube diagram for Model 89.

Model 66S tombstone. *Photo by Gary Schieffer.*

Model 66L is in a cabinet similar to Model 89L lowboy, shown on page 64.

**Model 84**

Frequency Coverage: 540-1740 kc  
 Power: AC; 115 volts, 50-60 cycles  
 Tubes Used: 4  
 Controls: 2; Tuning, Off-On/Volume  
 See Appendix II (8-14) for the tube diagram for Model 84.



Model 89B cathedral. *Photo by Ron Boucher.*

Model 84B cathedral (early version). *Photo by Doug Houston.*



Model 89L lowboy.

**Model 97**

Frequency Coverage: Three bands.

Band #1: 550-1750 kc

Band #2: 1.75-5.75 mc

Band #3: 5.75-18.0 mc

Power: AC; 115 volts, 50-60 cycles

Tubes Used: 7

Controls: 4; Tuning, Off-On/Volume, Band Switch, Tone

See Appendix II (8-16) for the tube diagram for Model 97.

Model 97X console. Photo by Spencer Doggett.

Model 97B was offered in a tombstone cabinet.

**Models 144 & 506**

(both used the same chassis)

Frequency Coverage: Four bands.

Band #1: 520-1500 kc

Band #2: 1.5-4.0 mc

Band #3: 4.0-11.0 mc

Band #4: 11.0-23.0 mc

Power: AC; 115 volts, 50-60 cycles

Tubes Used: 6

Controls: 4; Tuning, Off-On/Volume, Band Switch, Tone

These models use shadow meters.

See Appendix II (8-17) for the tube diagram for Models 144 & 506.



Model 144B cathedral. Photo by Wayne King.

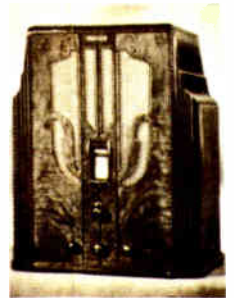

144B  
32B  
34B

Model 144B tombstone.





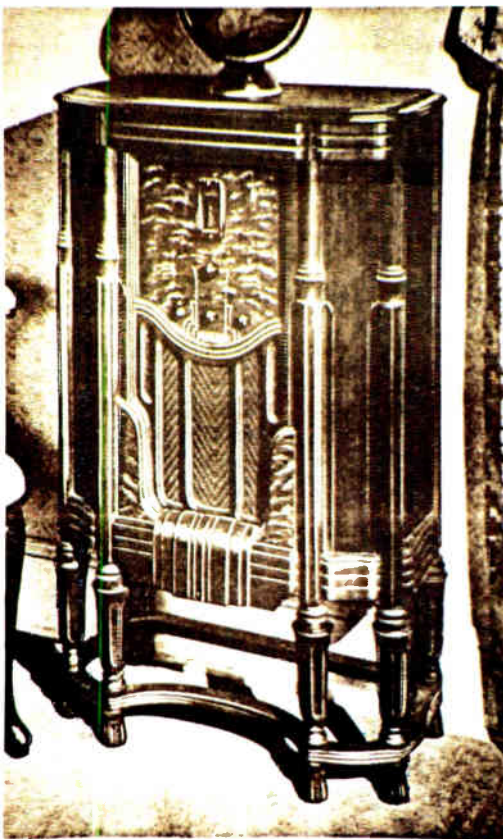

PHILCO 144H

Model 144H highboy.

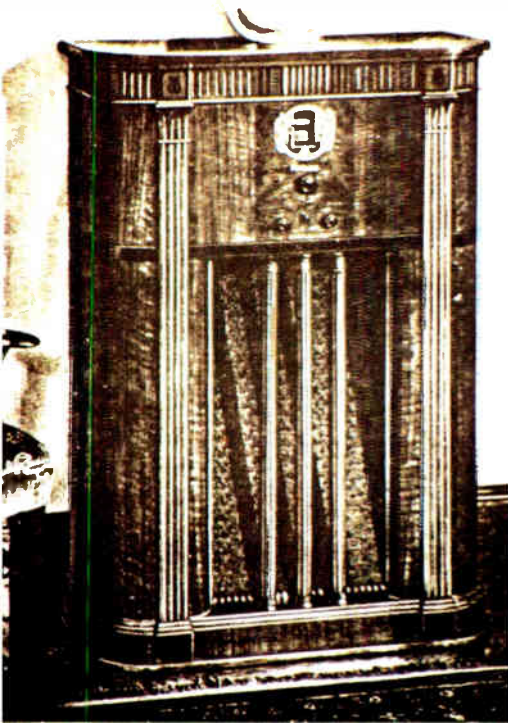

Model 144X console (early version).

Model 144X console (late version) is in a cabinet similar to Model 3118X console (late version), shown on page 57.

Model 506L is in a cabinet similar to Model 507L radio-phonograph console, shown on page 58.

**Model 200**

Frequency Coverage: 540-1720 kc

Power: AC; 115 volts, 50-60 cycles

Tubes Used: 10

Controls: 4; Tuning, Off-On/Volume, Bass, Fidelity/Selectivity

This model uses a shadow meter and features variable IF bandwidth

See Appendix II (8-18) for the tube diagram for Model 200.

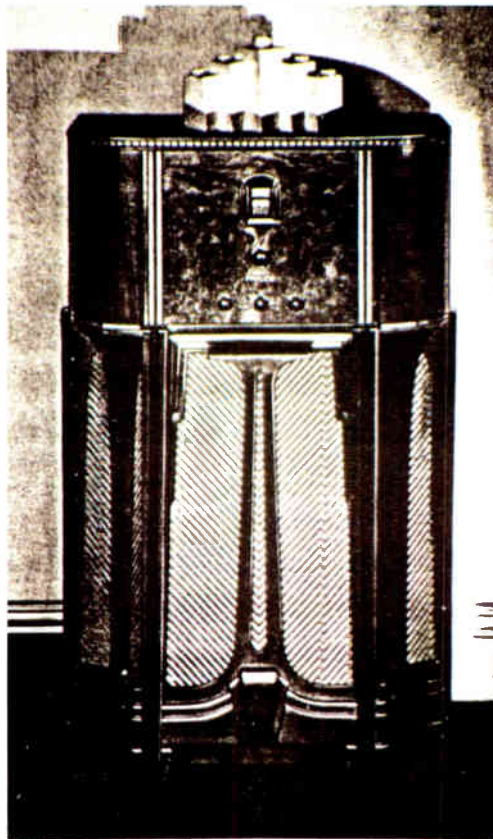

PHILCO High-Fidelity 200X

Model 200X console.

**Models 201 & 509**

(both used the same chassis)

Frequency Coverage: Two bands.

Band #1: 540-1720 kc

Band #2: 4.2-12.0 mc

Power: AC; 115 volts, 50-60 cycles

Tubes Used: 10

Controls: 4; Tuning, Off-On/Volume, Band Switch, Fidelity/Selectivity; also a bass compensation switch on side of cabinet

These models use shadow meters and feature variable IF bandwidth

See Appendix II (8-19) for the tube diagram for Models 201 & 509.

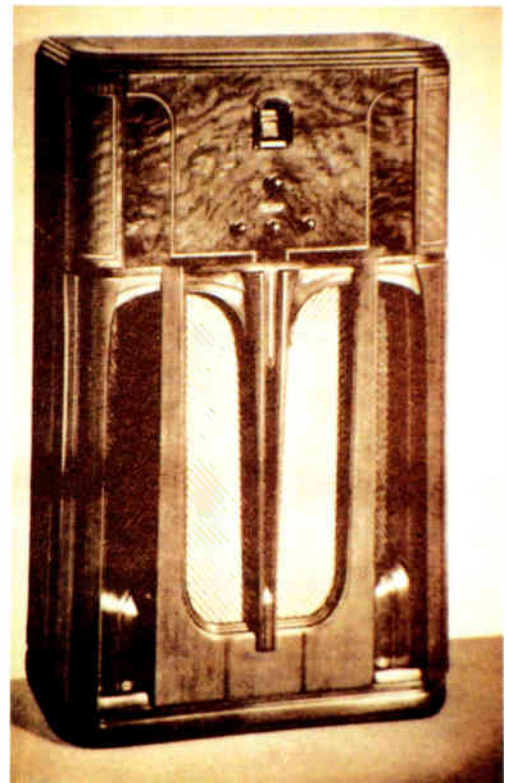

Model 201X console.

Model 509X is a radio-phonograph console using the 201 chassis.

# Chapter Nine: 1936

In June 1935, the radio industry introduced their new 1936 models. The sets offered by most manufacturers featured a new development: metal shell, octal based tubes. However, Philco rejected the new tubes in favor of what they called the "time-tested, trouble-free" glass tubes. Another major manufacturer, Zenith, also chose to continue using glass tubes.

Philco's new 1936 models may not have had any new metal tubes, but the company did continue to introduce new innovations. Their new top end receiver was the largest Philco had produced to date. The fifteen-tube model 680X was another high fidelity receiver with variable IF bandwidth; four-band coverage including long wave, standard broadcast, and two shortwave bands; and the Super Class A audio system, with fifteen watt power output. It not only used a large speaker, but featured another Philco "first" - acoustic clarifiers. These units were similar to conventional speakers, but with no voice coil, field coil or magnet. The audio waves in the sound chamber caused their cones to vibrate, thus assisting the main speaker. The same type of units are used in some of today's high end stereo speaker systems, but they are now known as passive radiators.

Model 680X also used the new 6A3 "high fidelity" audio output tubes (which were glass, of course), a separate bass amplifier with variable bass control, an amplifier for the shadow meter, and an automatic volume control amplifier.

The new receiver also shared some other new features with the rest of the new 1936 Philco models, such as an Automatic Aerial Selector designed for use with the new Philco All-Wave Aerial. The lead-in of the new Philco antenna was a two-wire transmission line that was designed to connect to two new screw terminals on the back of each new Philco set. As the band switch was changed on the receiver, it was also supposed to tune the antenna for best efficiency.

Another new feature was the Precision Radio Dial, with station settings spaced farther apart for easier tuning.

The new model 116 was a slight modification of the 1935 model 16, with the addition of a fifth band that covered long wave frequencies from 150 to 390 kc. The console version of this set also had acoustic clarifiers and the new 6A3 tubes, as did the 116PX radio-phonograph.

Philco offered innovative cabinet styling on several models for the 1936 season. Models 650H and 660L were designed to look more like furniture than radios. In addition, the dial and controls of these sets were hidden under the top lid of the cabinets. Models 650MX, 650RX and 680X also had hidden dials and controls.

Some of Philco's new 1936 consoles, including models 116X, 650MX, 650PX and 660X, were designed by Benjamin S. Nash, who also designed the later version of the 680X.

More conventional cabinets were available for other new models, including the 610, 611, 620, 623, 624, 630, 640, 641, 642, 643, 650 and 660. Model 624 was Philco's first home radio to operate from a six-volt storage battery through a vibrator power supply, such as used on automobile radios.

Philco also offered model 642, another receiver for use on thirty-two volt DC farm supplies.

Models 32, 38, 54, 59, 60, 84 and 89 returned from the previous season. Model 32 had new tombstone and console cabinets for 1936, while models 38, 60 and 89 featured new console cabinets.

At mid-season, models 38B, 60B, 84B and 116B received new cabinets, as did the 680X. Several new models were introduced, which were slightly modified versions of the sets they replaced (models 625, 635, 645, 655 and 665). Other new models at mid-season included models 600, 602, 604 and 651.

Philco sold 1,900,000 sets in 1936, as the company continued to grow and lead the radio industry.

Enjoy **PROGRAMS**  
from **HOME** and **ABROAD**  
as never before!

The New 1936  
**PHILCO**

By all means see and hear the new 1936 Philcos — radio's finest musical instruments. Every worth while feature in radio, giving you thrilling American and Foreign reception. You will be amazed when you hear Philco's glorious tone — when you see the exquisite new cabinets — when you compare Philco's exceptional values!



#### PHILCO 116X

This new Philco is a true High-Fidelity instrument with really extended musical range bringing you the overtones which identify and distinguish the many and varied musical instruments . . . NEW and exclusive Acoustic Clarifiers automatically prevent unpleasant barrel-like boom . . . ALL the clarity of tone produced by the Acoustic Clarifiers and all the extended musical range of Philco High-Fidelity are preserved and projected up to ear level by the large area and slope of the famous Philco Inclined Sounding Board. In addition, every other advance of radio

science and invention . . . Shadow Tuning . . . Two-speed Station Selector . . . Program Control . . . Automatic Volume Control. Receives every broadcast service in the air . . . American Stations . . . both daytime and night-time Foreign Stations . . . Police Calls . . . Amateur, Ship and Aircraft Stations . . . even the new U. S. Government Weather Forecasts.

And its built-in Aerial Selector, used with the Philco All-wave Aerial, automatically maintains maximum power on each wave band . . . in effect, five crystals in one.

Select Your Radio from 43 New 1936 Philcos  
Liberal Trade-in Allowance — EASY TERMS

## Glass or Metal Tubes?

Philco's new 1936 models did not have any startling technological breakthroughs, with the possible exception of Acoustic Clarifiers. But then, on the other hand, neither did anyone else.

The only new and unusual item available when the new radio models were introduced in June 1935 was the metal-shell, octal base tube. Many manufacturers adopted the new metal tubes right away, but not Philco!

The company did not see a need to switch to new tubes when glass tubes had been doing a good job. Indeed, the metal tube craze would eventually prove to be frivolous.

When we take a close look at glass and metal tubes, we find that both have their advantages and disadvantages. Metal tubes did not require external metal shields as did some glass tubes, as the metal shell of the tube doubled as a shield. Metal tubes were smaller than the taper-top glass tubes then available, allowing somewhat more compact receiver design.

On the other hand, metal tubes could be broken almost as easily as glass tubes, as they also used glass inside the metal shell. When a glass tube does not light up, it can usually be noticed right away. But you cannot tell by looking at a metal tube whether it is lit or not. Also, when a tube develops gas, it often gives off a blue or purple glow inside the glass. Again, you cannot see inside a metal tube, so a high quality tube tester with a gas test must be used to tell positively if a metal tube is gassy or not. (When a tube develops gas, it often adversely affects its performance.)

Philco never did use metal tubes in its radios. Within a few years, most other radio manufacturers weren't using them either.





Philco "Teleflash" from the mid thirties. Not actually a radio; the cabinet contains an audio amplifier and a speaker. It was wired to telephone lines and may have been used for news reports or horse racing play-by-play. Photo by Michael Prossie.

**Model 32**

Frequency Coverage: Two bands.

Band #1: 540-1500 kc

Band #2: 1.5-3.2 mc

Power: 32 volts DC

Tubes Used: 6

Controls: 4; Tuning, Tone, Band Switch, Off-On/Volume

See Appendix II (9-1) for the tube diagram for Model 32.

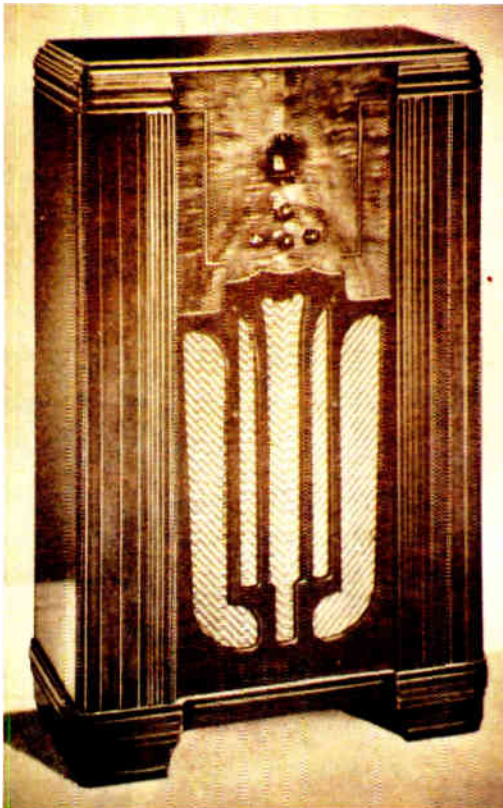

Model 32F console.

Model 32B is in a cabinet similar to Model 655B tombstone, shown on page 76.

**Models 38 & 38-A**

(these used the same chassis)

Frequency Coverage: Two bands.

Band #1: 520-1500 kc

Band #2: 1.5-2.4 mc

Power: Battery operated

Tubes Used: 5

Controls: 4; Tuning, Volume, Band Switch, Off-On

Model 38-A uses an additional ballast tube.

See Appendix II (9-2) for the tube diagram for Models 38 & 38-A.



Model 38B cathedral (late version). Photo by Wayne King.



Model 38F console.

Model 38B (early version) is in a cabinet identical to Model 60B cathedral (early version), shown on page 68.

**Model 60**

Frequency Coverage: Two bands.

Band #1: 530-1500 kc

Band #2: 1.5-4.0 mc

Power: AC; 115 volts, 50-60 cycles

Tubes Used: 5

Controls: 4; Tuning, Off-On/Volume, Band Switch, Tone

See Appendix II (9-3) for the tube diagram for Model 60.



Model 60B cathedral (early version).



Model 60B cathedral (late version).

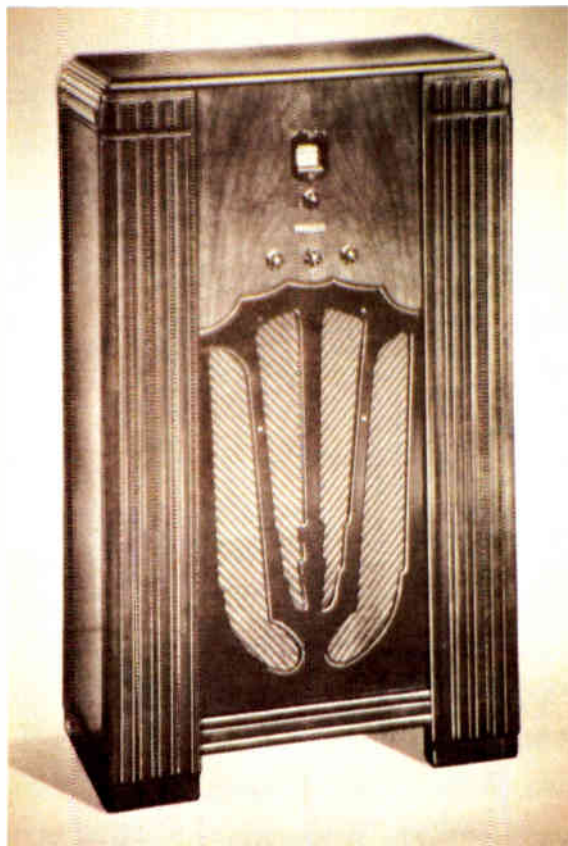

Model 60F console.

**Model 89**

Frequency Coverage: Two bands

Band #1: 540-1500 kc

Band #2: 1.5-3.1 mc

Power: AC; 115 volts, 50-60 cycles

Tubes Used: 6

Controls: 4; Tuning, Tone, Band Switch, Off-On/Volume

See Appendix II (9-4) for the tube diagram for Model 89.



Model 89B cathedral.



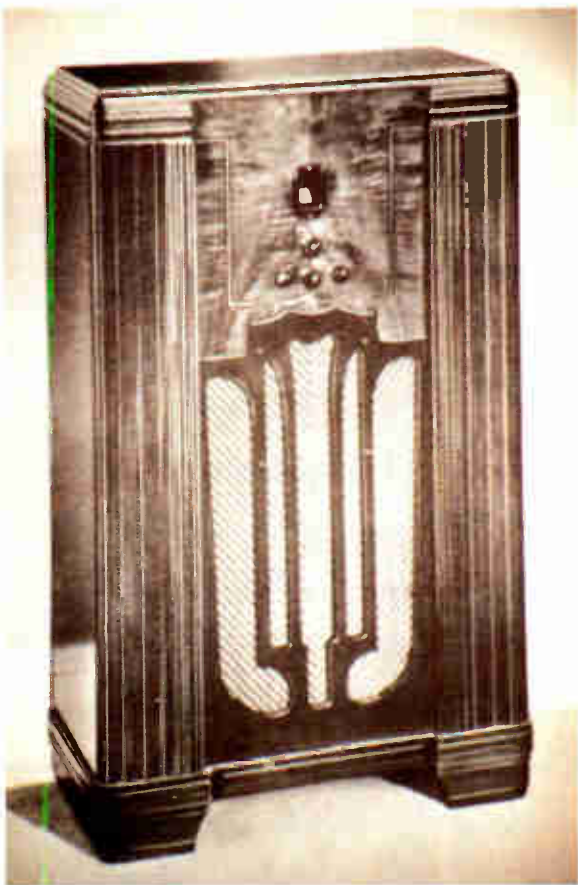

Model 89F console.



Model 116B tombstone (late version). *Photo by Doug Houston.*

**Model 116**

Frequency Coverage: Five bands.

- Band #1: 150-390 kc
- Band #2: 540-1500 kc
- Band #3: 1.5-4.1 mc
- Band #4: 4.1-10.0 mc
- Band #5: 9.7-22.5 mc

Power: AC; 115 volts, 50-60 cycles

Tubes Used: 11

Controls: 4; Tuning, Off-On/Volume, Band Switch, Tone

These models use shadow meters. Models 116X and 116PX also feature Acoustic Clarifiers.

See Appendix II (9-5) for the tube diagram for Model 116.



Model 116X console.



Model 116B tombstone (early version). *Photo by Doug Houston.*

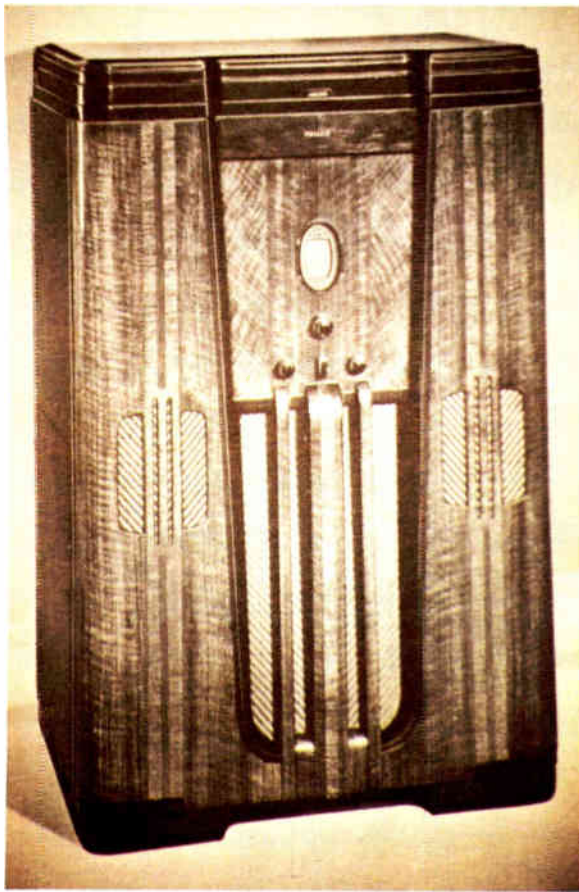

Model 116PX Radio-Phonograph.



Model 610T table model. Photo by Doug Houston.

**Model 600 & 602**

Frequency Coverage: 530-1800 kc

Power:

Model 600: AC; 115 volts, 50-60 cycles

Model 602: 115 volts AC/DC

Tubes Used: see below

Controls: 2; Tuning, Off-On/Volume

See Appendix II (9-6) for the tube diagram for Model 600.

See Appendix II (9-7) for the tube diagram for Model 602.

600.

Models 600C & 602C were available in identical table model cabinets.

**Model 604**

Frequency Coverage: Two bands.

Band #1: 530-1750 kc

Band #2: 6.0-18.0 mc

Power: 115 volts AC/DC

Tubes Used: 5

Controls: 3; Band Switch, Tuning, Off-On/Volume

See Appendix II (9-8) for the tube diagram for Model 604.

604.

Model 604C is in a cabinet similar to Model 37-604C table model, shown in Chapter Ten on page 86.

**Model 610**

Frequency Coverage: Three bands.

Band #1: 530-1720 kc

Band #2: 2.3-2.5 mc

Band #3: 5.7-18.0 mc

Power: AC; 115 volts, 50-60 cycles

Tubes Used: 5

Controls: 4; Tuning, Off-On/Volume, Band Switch, Tone

See Appendix II (9-9) for the tube diagram for Model 610.

610.

Model 610B tc.mbstone.

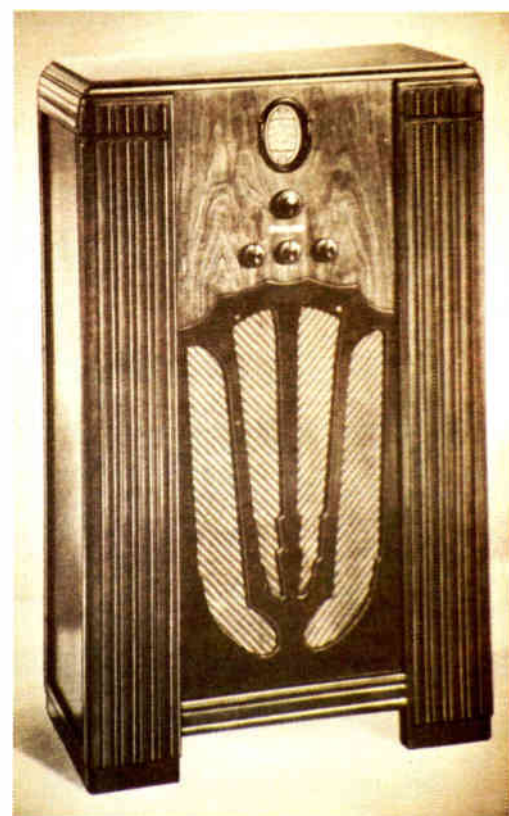

Model 610F console.



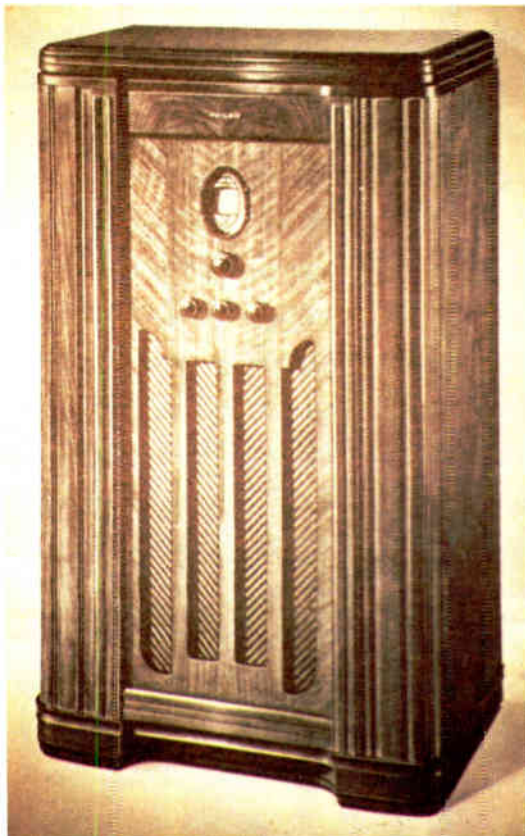

Model 610PF Radio-Phonograph.



Model 611B tombstone.

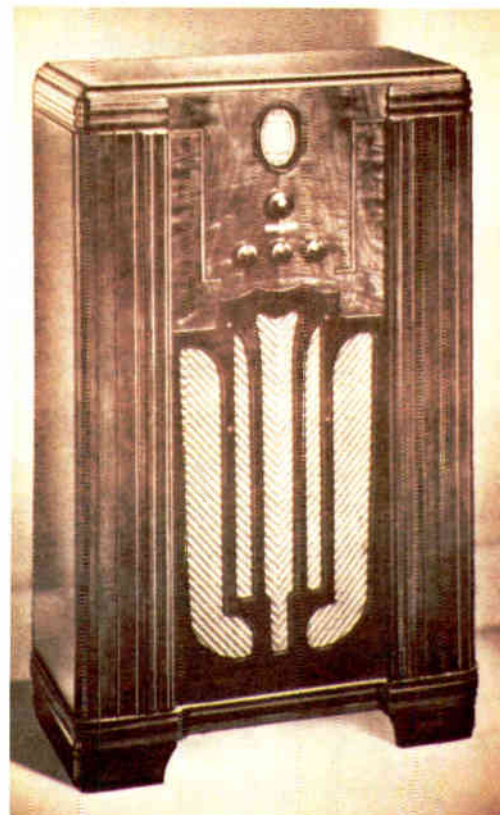

Model 611F console.



Model 610 Radiobar. Photo by Gary Schieffer.

**Model 611**

Frequency Coverage: Three bands.

Band #1: 530-1720 kc

Band #2: 2.3-2.5 mc

Band #3: 5.7-18.0 mc

Power: 115 volts AC/DC

Tubes Used: 5

Controls: 4; Tuning, Off-On/Volume, Band Switch, Tone

See Appendix II (9-10) for the tube diagram for Model 611.

**Models 620 & 625**

(both used very similar chassis)

Frequency Coverage: Three bands.

Band #1: 540-1720 kc

Band #2: 1.75-5.8 mc

Band #3: 5.7-18.0 mc

Power: AC; 115 volts, 50-60 cycles

Tubes Used: 6

Controls: 4; Tuning, Off-On/Volume, Band Switch, Tone

See Appendix II (9-11) for the tube diagram for Models 620 & 625.

Model 620B tombstone. Photo by Michael Prosis.





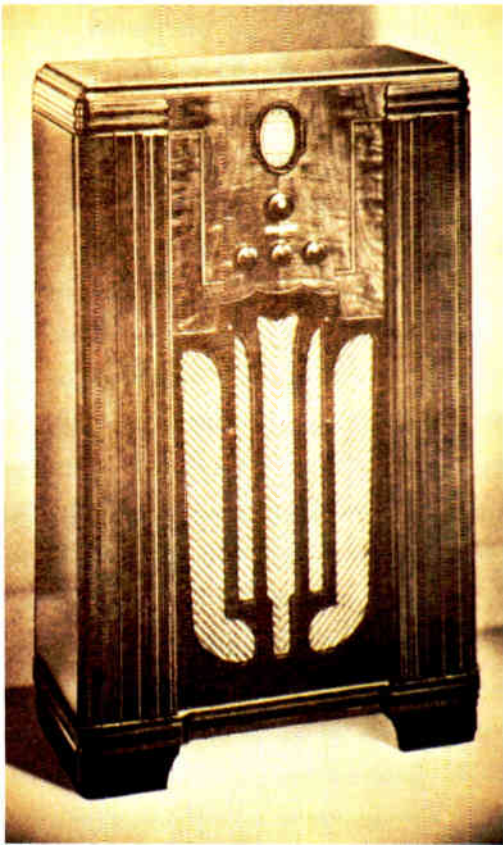

Model 620F console.



Model 623B tombstone.

**Models 623 & 623-A**  
 (these used the same chassis)  
 Frequency Coverage: Three bands.  
 Band #1: 530-1720 kc  
 Band #2: 2.3-2.5 mc  
 Band #3: 5.7-18.0 mc  
 Power: Battery operated  
 Tubes Used: 6  
 Controls: 4; Tuning, Off-On/Volume, Band Switch, Tone  
 Model 623-A uses an additional ballast tube.  
 See Appendix II (9-12) for the tube diagram for Models  
 623 & 623-A.



Model 625J console.

Model 625B is in a cabinet identical to Model 620B tombstone.

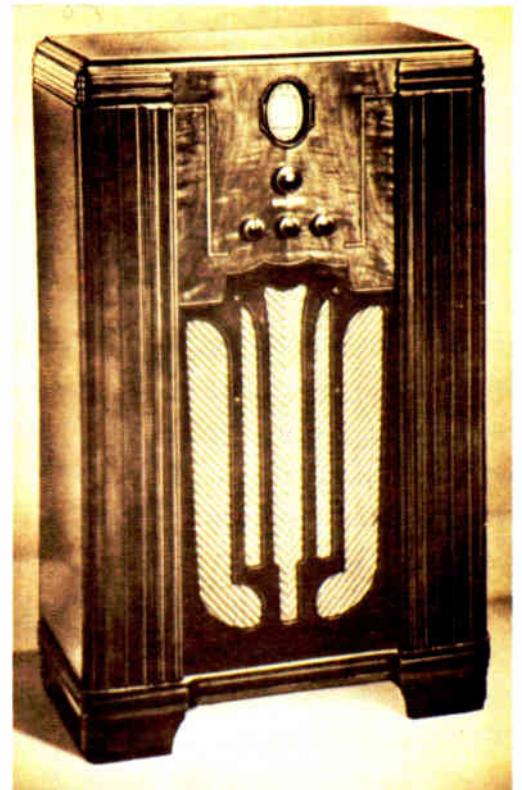

Model 623F console.



**Model 624**

Frequency Coverage: Three bands.

Band #1: 530-1720 kc

Band #2: 2.3-2.5 mc

Band #3: 5.7-18.0 mc

Power: 6-volt battery operated

Tubes Used: 6

Controls: 4; Tuning, Off-On/Volume, Band Switch, Tone

See Appendix II (9-13) for the tube diagram for Model 624.



Model 630X console.



Model 624F console.

Model 624B is in a cabinet identical to Model 62#B tombstone shown on page 71.

**Models 630 & 635**

(both used very similar chasses)

Frequency Coverage: Three bands.

Band #1: 540-1720 kc

Band #2: 1.75-5.8 mc

Band #3: 5.7-18.0 mc

Power: AC; 115 volts, 50-60 cycles

Tubes Used: 6

Controls: 4; Tuning, Off-On/Volume, Band Switch, Tone

These models use shadow meters.

See Appendix II (9-14) for the tube diagram for Models 630 & 635.



Model 630B tombstone.

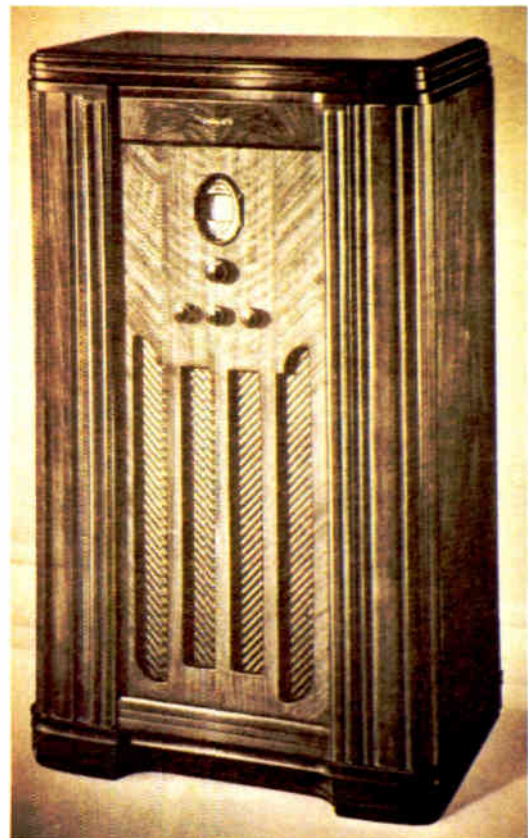

Model 630PF Radio-Phonograph.

**Models 640 & 645**  
(both used similar chassis)

**Frequency Coverage:**

Model 640: Four bands.

Band #1: 145-390 kc

Band #2: 540-1720 kc

Band #3: 2.2-2.6 mc

Band #4: 5.8-18.0 mc

Model 645: Three bands.

Band #1: 540-1750 kc

Band #2: 1.75-5.8 mc

Band #3: 5.75-18.0 mc

Power: AC; 115 volts, 50-60 cycles

Tubes Used: 7

Controls: 4; Tuning, Tone, Band Switch, Off-On/Volume

These models use shadow meters.

See Appendix II (9-15) for the tube diagram for Models 640 & 645.



Model 635J console. Photo by Doug Houston.



Model 640B tombstone.



Model 635CSX chairside set. Photo by Doug Houston.

Model 635B is in a cabinet identical to Model 630B tombstone.  
Model 630CSX is in a cabinet identical to Model 635CSX chairside set.



Model 640X console. Photo by Doug Houston.

Model 645 was offered in the same cabinets as Model 640.



### Model 641

Frequency Coverage: Three bands.

Band #1: 530-1720 kc

Band #2: 2.2-2.6 mc

Band #3: 5.8-18.0 mc

Power: 115 volts DC

Tubes Used: 7

Controls: 4; Tuning, Tone, Band Switch, Off-On/Volume

These models use shadow meters.

See Appendix II (9-16) for the tube diagram for Model 641.

Model 641B is in a cabinet similar to Model 655B tombstone, shown on page 76.

Model 641X is in a cabinet similar to Model 655X console, shown on page 76.

### Model 642

Frequency Coverage: Three bands.

Band #1: 540-1750 kc

Band #2: 1.75-5.8 mc

Band #3: 5.7-18.0 mc

Power: 32 volts DC

Tubes Used: 7

Controls: 4; Tuning, Off-On/Volume, Band Switch, Tone

See Appendix II (9-17) for the tube diagram for Model 642.



Model 642F console.

Model 642B is in a cabinet similar to Model 620B tombstone, shown on page 71.

### Models 643 & 643-A

(these used the same chassis)

Frequency Coverage: Four bands.

Band #1: 150-390 kc

Band #2: 540-1750 kc

Band #3: 1.75-5.8 mc

Band #4: 5.8-18.0 mc

Power: Battery operated

Tubes Used: 7

Controls: 4; Tuning, Tone, Band Switch, Off-On/Volume

Model 643-A uses an additional ballast tube.

See Appendix II (9-18) for the tube diagram for Models 643 & 643-A.

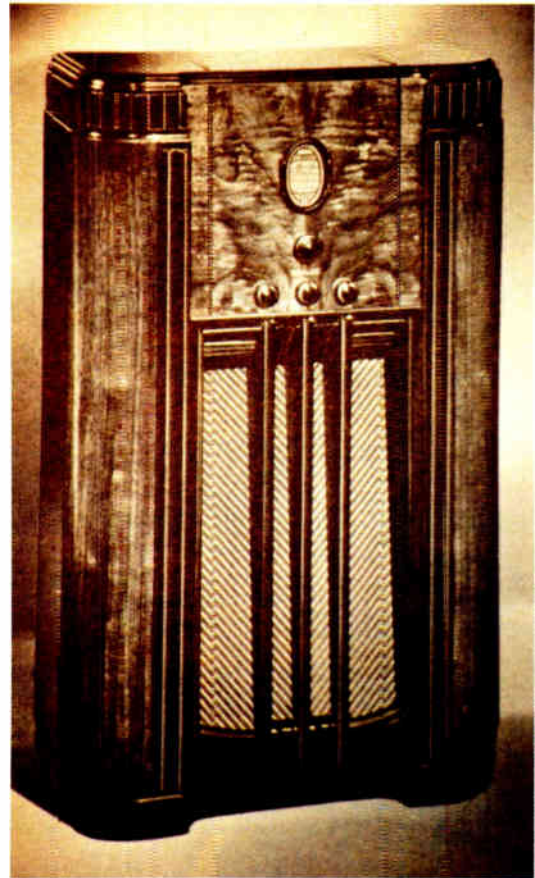

Model 643X console.

Model 643B is in a cabinet similar to Model 655B tombstone, shown on page 76.

### Models 650 & 655

(both used similar chassis)

Frequency Coverage:

Model 650: Four bands.

Band #1: 145-390 kc

Band #2: 540-1720 kc

Band #3: 2.2-2.6 mc

Band #4: 5.8-18.0 mc

Model 655: Three bands.

Band #1: 540-1750 kc

Band #2: 1.75-5.8 mc

Band #3: 5.75-18.0 mc

Power: AC; 115 volts, 50-60 cycles

Tubes Used: 8

Controls: 4; Tuning, Tone, Band Switch, Off-On/Volume

These models use shadow meters.

See Appendix II (9-19) for the tube diagram for Models 650 & 655.



Model 655B jukebox. Photo by Paul Rosen.



Model 655X console. Photo by Bob Schafbuch.

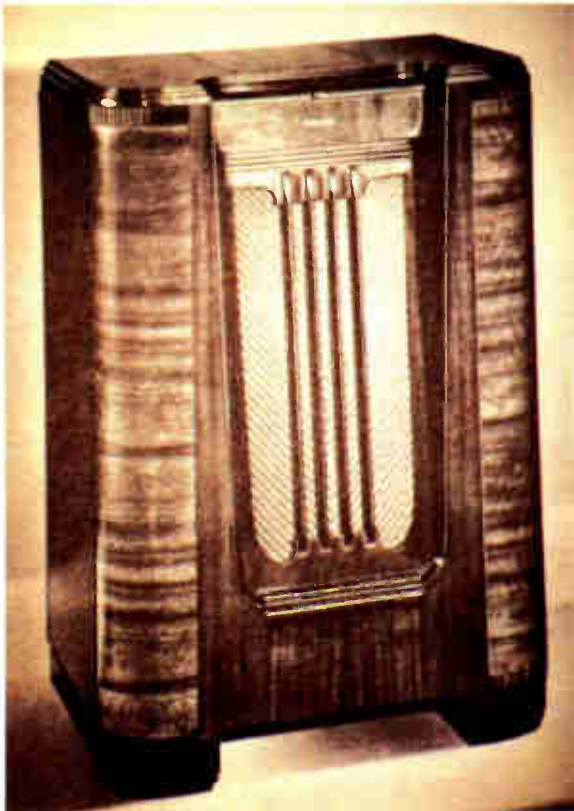

Model 650MX console.

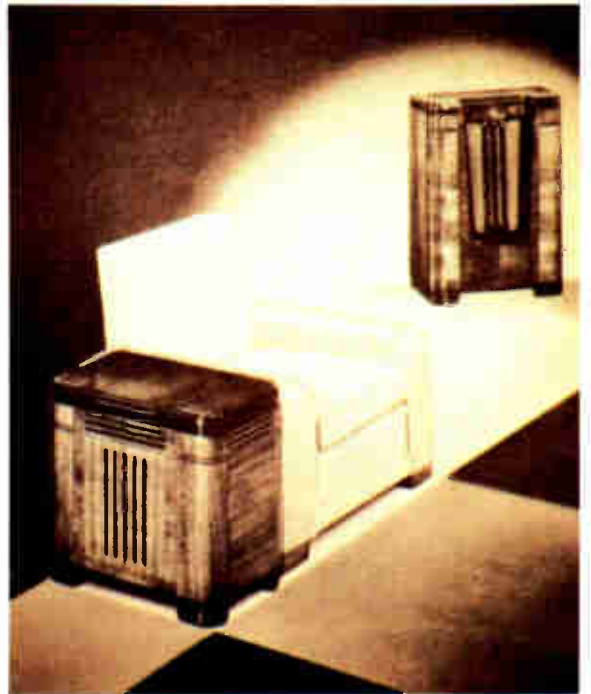

Model 650RX chairside set with separate speaker.



Models 650 & 655 were offered in identical cabinets.

**Model 651**

Frequency Coverage: Three bands.

Band #1: 540-1750 kc

Band #2: 1.75-5.8 mc

Band #3: 5.75-18.0 mc

Power: 115 volts AC/DC

Tubes Used: 8

Controls: Tuning, Tone, Band Switch, Off-On/Volume

These models use shadow meters.

See Appendix II (9-20) for the tube diagram for Model 651.



Model 650H console. Photo by Daug Houston.



Model 651B tombstone. Photo by John Okolowicz.

Model 651 was also offered in a console cabinet.

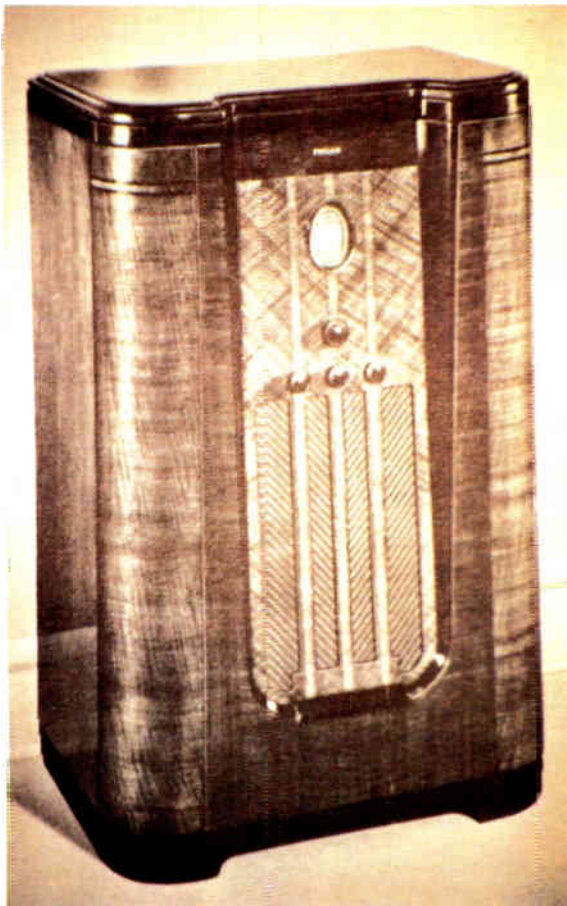

Model 650PX Radio-Phonograph.

### Models 660 & 665

(both used very similar chassis)

Frequency Coverage: Four bands.

Band #1: 150-390 kc

Band #2: 540-1750 kc

Band #3: 1.75-5.8 mc

Band #4: 5.7-18.0 mc

Power: AC; 115 volts, 50-60 cycles

Tubes Used: 10

Controls: 4; Tuning, Off-On/Volume, Band Switch, Tone

These models use shadow meters.

See Appendix II (9-21) for the tube diagram for Models 660 & 665.

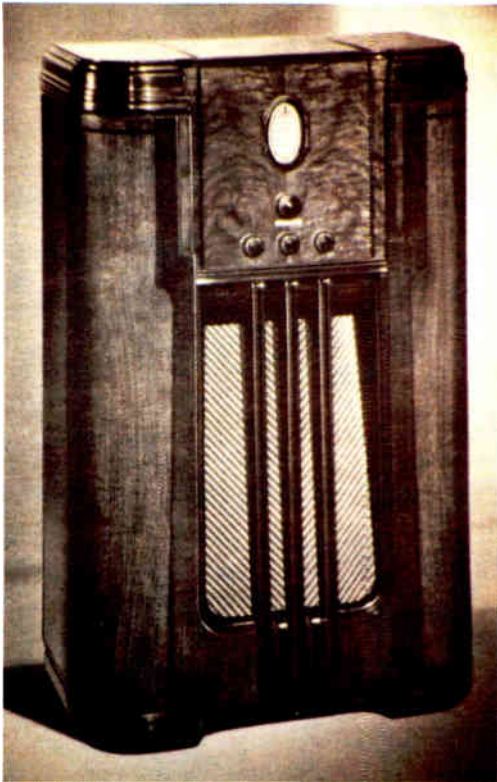

Model 660X console.



Model 660L console.

Models 660 & 665 were offered in identical cabinets.

### Model 680

Frequency Coverage: Four bands.

Band #1: 150-400 kc

Band #2: 550-1700 kc

Band #3: 2.3-7.0 mc

Band #4: 7.2-22.0 mc

Power: AC; 115 volts, 50-60 cycles

Tubes Used: 15

Controls: 6; Tuning, Bass, Off-On, Band Switch, Vol-

ume, Fidelity/Selectivity

This model uses a shadow meter and features variable IF

bandwidth and Acoustic Clarifiers.

See Appendix II (9-22) for the tube diagram for Model 680.

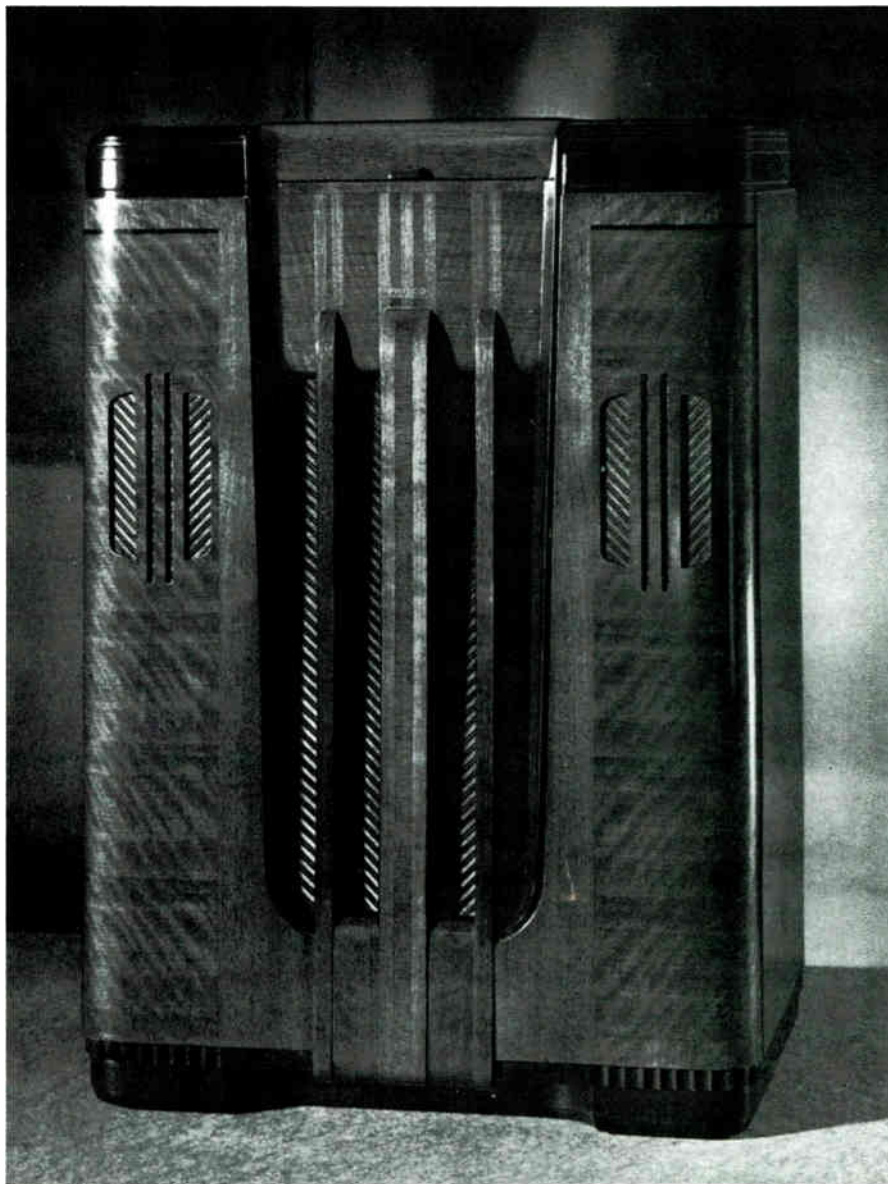

Model 680X console (early version). *Photo by Michael Prosize.*

Model 680X (late version) is in a cabinet which is somewhat similar to model 680X (early version). However, the radio dial and controls are exposed instead of hidden, and are at the upper front of the cabinet.



# Chapter Ten: 1937

A new and radically different type of chassis design was adopted for the majority of Philco's new 1937 line, which was introduced in June 1936. Philco called the new design "Unit Construction" and it consisted of a subchassis containing the tuning condenser, band switch, coils, tube(s) and related components, mounted with rubber cushions in the middle of the main chassis, which had the IF and second detector stages on one side, and the audio output and power supply on the other side.

Philco also changed its model numbering system to include a prefix before the model number. The prefix was the last two digits of the model year, so all the new models carried the prefix "37-" this season.

Most of the new Philcos had round escutcheons with a curved window in the middle, through which the dial could be seen; a design that continued to set Philco apart from the rest of the industry.

But despite all these changes, Philco's sales would actually drop in 1937 to just over a million and a half sets. The company remained in the number one position, however.

Philco's three best models were available with a new feature, Automatic Tuning. To tune in a favorite AM station, all that was required was to press in a lever where the station's call letters were located on the set's escutcheon and turn the lever until it clicked into place. The radio was then tuned to the station. To keep the station tuned correctly, Philco introduced automatic frequency control, which they named "Magnetic Tuning."

Philco seemed to be competing with custom set builder E.H. Scott with its new flagship model, the 37-690X. It used twenty tubes, a separate audio output and power supply chassis, a large "Cathedral High Fidelity" speaker, comparable to a modern woofer, and two high frequency speakers, which would now be called tweeters. These were the kind of features found in Scott's expensive receivers.

The 37-690X also had variable IF bandwidth for high fidelity reproduction, Acoustic Clarifiers, variable bass control, Automatic Tuning, and Magnetic Tuning. Its five bands covered frequencies between 530 kc and 18 mc. The set was housed in a large cabinet with double doors.

Model 37-116 had many of the 37-690's features. It had fifteen tubes, variable IF bandwidth, Acoustic Clarifiers, Magnetic Tuning, and the same five-band coverage. It was available with or without Automatic Tuning.

Model 37-675 was the next step down. While not advertised as a high fidelity receiver, it did produce a very good sound due largely to the separate bass and treble controls. It used twelve tubes and was also available with or without Automatic Tuning.

Philco offered its largest lineup to date for 1937. A wide selection of tombstone, console, and table models were available. A few cathedral models were also available this season (models 37-33B, 37-34B, 37-60B, 37-61B, 37-84B and 37-89B). However, Philco advertised no radio-phonograph models for the new season.

For those who wanted to listen to long wave as well as standard broadcast and shortwave, Philco offered three models (the 37-2620, 37-2650 and 37-2670) that had this capability. And if you wanted to hear what was going on between 28 and 42 mc, you would choose the 37-665, which covered these frequencies as well as standard broadcast and some shortwave. All of these models were available in tombstone and console cabinets.

Four of Philco's 1937 models (the 37-84B, 37-600C, 37-602C and 37-604C) used basically the same chassis as the 1936 models 84B, 600C, 602C and 604C, respectively. However, these new sets (along with all other new 1937 Philcos) used octal based glass tubes.

At mid-season, models 37-33B and 37-84B received new cathedral cabinets, while models 37-34B, 37-60B, 37-61B and 37-89B were now offered in tombstone cabinets. Five new models were also introduced. Models 37-9X, 37-10X and 37-11X were consoles with Automatic Tuning and Magnetic Tuning. A new table model was also offered (the 37-62C).

Yet another new model, the 37-93B, is very significant. It was

Philco's last cathedral style radio. It was the end of an era.

The tombstone style cabinet's days were numbered as well. A new era was just around the corner.



Right on the front of every Automatic Tuning Philco, you see a dial very much like that on an automatic telephone. Spaced around it are the call letters of all your favorite stations.

But with Philco Automatic Tuning you dial only *two*. One glance shows the call letters of the station you want. A flick of your fingers and *ELAC* - there it is! Tuned instantly - *absolutely perfectly!*

One motion is all you need make. Back of the dial the invisible fingers of Philco's Magnetic Tuning complete the job with untailable precision. The program comes in more perfectly tuned than eye or ear could detect - and stays perfectly tuned as long as you choose to listen!

You will use Philco's Automatic Tuning practically all the time. But when you want American stations that you listen to less frequently - you simply tune the regular way. Foreign stations are tuned by name. Once you have the station - either at home or abroad - you simply turn on Philco's Magnetic Tuning for the greatest possible accuracy - the finest possible tone!

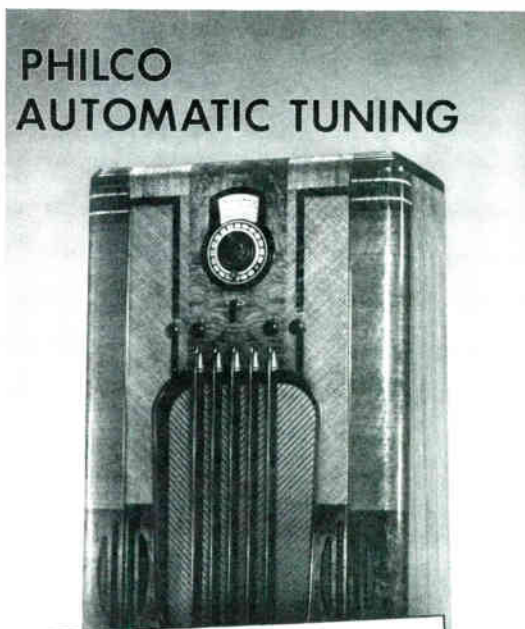

## \$10 DOWN brings you any Automatic Tuning PHILCO

Yes, you read it right! For only \$10 down you can now have any Automatic Tuning Philco installed and playing in your home!

Even the famous 110X Deluxe (illustrated above) can be yours for a \$10 down payment. Immediately you can start enjoying the convenience of Philco Automatic Tuning combined with Philco High Fidelity and the Philco Foreign Tuning System. Favorite American stations are tuned automatically!

Philco 110X Deluxe brings you the thrilling realism of Philco High Fidelity (accompany with all the tones and overtones that make voices and instruments so thrillingly

true to life. Acoustic Clarifiers eliminate "boom" from the low notes, while even tone is brought up to ear level by the Philco Inclined Sounding Board. Five Spread Band Tuning Ranges cover all that's outstanding in the air - with all important overseas stations named, located, spread six times farther apart on the Spread Band Dial!

See your classified telephone directory for your Philco dealer, who makes this easy payment offer by special arrangement with the Commercial Credit Company.

PHILCO AUTOMATIC TUNING MODELS . . . \$100 and up  
PHILCO TABLE MODELS . . . \$10 and up  
PHILCO CONSOLE MODELS . . . \$19.95 and up  
PHILCO AUTO RADIOS . . . \$39.95 and up. \$12.95 down normal

## Automatic and Magnetic Tuning

Radio manufacturers were beginning to realize that set owners might want to have a convenient means of tuning in favorite standard broadcast stations, without using the tuning knob to select stations manually.

For some reason, the obvious solution of providing pushbuttons to preset favorite stations was overlooked by some manufacturers, as more elaborate mechanical systems were adopted initially. For example, in Grunow Radio's Teledial system, a favorite station was selected by placing a finger in the proper place on the mechanism and then rotating it around the circumference of the dial to the correct position.

Philco introduced its mechanical Automatic Tuning system in its three most expensive 1937 models. It vaguely resembled a telephone dial, as did Grunow's Teledial. Up to nineteen favorite AM stations could be preset in the Philco Automatic Tuning sets.

The mechanism was positioned below the dial, with the tuning knobs in the middle of it. Call letter tabs were placed in the proper slots of the Automatic Tuning dial. To select a favorite station, a lever was rotated to the proper position, pushed in and twirled to the bottom of the mechanism, where it clicked into place. Philco also provided a means to mute the receiver while the Automatic Tuning

dial was being operated.

Philco's models 37-675 and 37-116 were initially offered with or without Automatic Tuning. However, all 37-690 sets came with the Automatic Tuning system.

In conjunction with Automatic Tuning, Philco also offered automatic frequency control (AFC), which was called Magnetic Tuning. This was necessary since a station tuned in with the Automatic Tuning mechanism could not always be tuned in precisely, due to inaccuracies in the mechanical system. Adding AFC assured that a station tuned in automatically would be tuned correctly, when the Magnetic Tuning switch was turned on.

Philco's Magnetic Tuning could be used on shortwave as well as the standard broadcast band, as long as the signal was strong. Once the station was tuned in (manually or with the Automatic Tuning mechanism), and the Magnetic Tuning switch turned on, the station would not drift. Unfortunately, Philco's AFC did not work on weak signals.

In the middle of the season, three new Philco consoles (models 37-9, 37-10 and 37-11) were added to the lineup. These three also featured Automatic Tuning and Magnetic Tuning.

Philco reached its peak of electronic design with these models. While all six models were very good receivers, the 37-116 and 37-690 (along with the following season's 38-116 and 38-690), with their high fidelity reproduction, variable IF bandwidth, and acoustic clarifiers in addition to Automatic Tuning and Magnetic Tuning, are definitely among the best radios ever made.

#### Model 37-9

Frequency Coverage: Three bands.

Band #1: 530-1720 kc

Band #2: 2.3-7.4 mc

Band #3: 7.35-22.0 mc

Power: AC; 115 volts, 50-60 cycles

Tubes Used: 9

Controls: 5; Tuning, Off-On/Tone, Band Switch, Magnetic Tuning, Volume

This model features Automatic Tuning and Magnetic Tuning (AFC)

See Appendix II (10-1) for the tube diagram for Model 37-9.



Model 37-9X console.



A "Christmas" Philco cardboard sign from the mid thirties.

#### Model 37-10

Frequency Coverage: Three bands.

Band #1: 530-1720 kc

Band #2: 2.3-7.4 mc

Band #3: 7.35-22.0 mc

Power: AC; 115 volts, 50-60 cycles

Tubes Used: 9

Controls: 5; Tuning, Off-on/Tone, Band Switch, Magnetic Tuning, Volume

This model features Automatic Tuning and Magnetic Tuning (AFC)

See Appendix II (10-2) for the tube diagram for Model 37-10.





Model 37-10X console.

**Model 37-11**

Frequency Coverage: Three bands.

Band #1: 530-1720 kc

Band #2: 2.3-7.4 mc

Band #3: 7.35-22.0 mc

Power: AC; 115 volts, 50-60 cycles

Tubes Used: 10

Controls: 5; Tuning, Off-On/Tone, Band Switch, Magnetic Tuning, Volume

This model features Automatic Tuning and Magnetic Tuning (AFC)

See Appendix II (10-3) for the tube diagram for Model 37-11.

**Model 37-33**

Frequency Coverage: 530-1720 kc

Power: Battery operated

Tubes Used: 5

Controls: 2; Tuning, Off-On/Volume

See Appendix II (10-4) for the tube diagram for Model 37-33.



Model 37-333B cathedral (early version). This is a Canadian model, identical to the U.S. 37-33B. Photo by Paul Rosen.

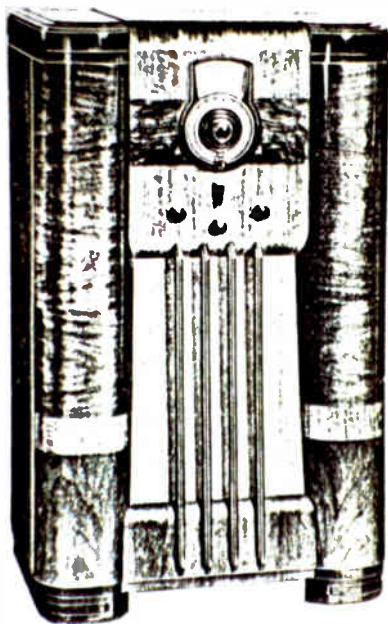

**PHILCO 11X**

American and Foreign . . . Automatic Tuning of favorite stations . . . Magnetic Tuning on Standard Broadcasts . . . 3 Tuning Ranges with Glowing Beam Tuning Range Indicator . . . Push-Pull Audio System . . . 10 Philco High-Efficiency Tubes . . . Philco Color Dial with 50% greater separation on foreign stations . . . 18 Tuned Circuits with the Philco High-Efficiency Aerial . . . Philco Foreign Tuning System

Model 37-11X console.



Model 37-33F console.

Model 37-33B (late version) is in a cabinet identical to Model 37-84B cathedral (late version), shown on page 84.



**Model 37-34**

Frequency Coverage: 530-1720 kc  
Power: 6-volt battery operated  
Tubes Used: 5  
Controls: 3; Tuning, Off-On, Volume  
See Appendix II (10-5) for the tube diagram for Model 37-34.

Model 37-34 was offered in cabinets similar to Model 37-60. Please refer to Model 37-60 on page 82 for pictures of these.

**Model 37-38**

Frequency Coverage: Two bands.  
Band #1: 530-1720 kc  
Band #2: 2.3-7.4 mc  
Power: Battery operated  
Tubes Used: 6  
Controls: 4; Tuning, Off-On, Band Switch, Volume  
See Appendix II (10-6) for the tube diagram for Model 37-38.

**Model 37-60**

Frequency Coverage: Two bands.  
Band #1: 530-1720 kc  
Band #2: 2.3-7.4 mc  
Power: AC; 115 volts, 50-60 cycles  
Tubes Used: 5  
Controls: 4; Tuning, Off-On/Tone, Band Switch, Volume  
See Appendix II (10-7) for the tube diagram for Model 37-60.



Model 37-38F console.



Model 37-60B cathedral.



Model 37-38B tombstone.

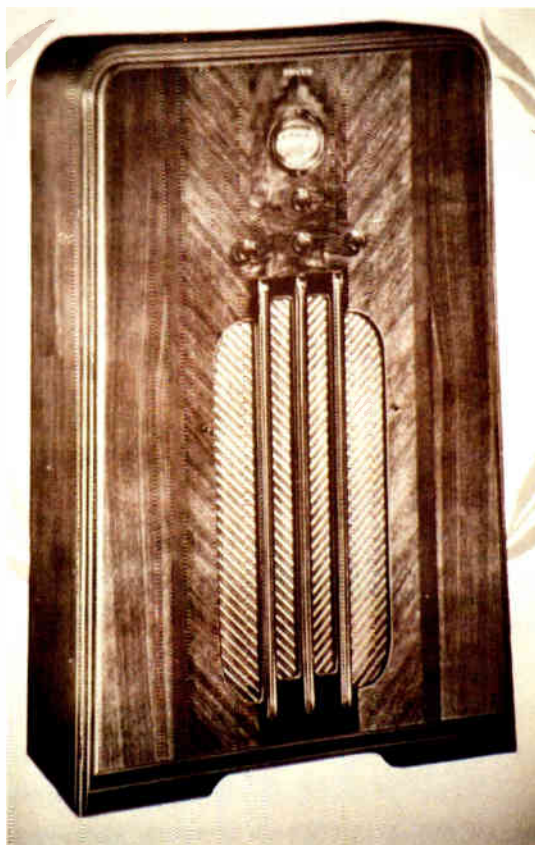

Model 37-38J console.



**Model 37-61**

Frequency Coverage: Two bands.

Band #1: 530-1720 kc

Band #2: 5.7-18.2 mc

Power: AC; 115 volts. 50-60 cycles

Tubes Used: 5

Controls: 4; Tuning, Off-On/Tone, Band Switch, Volume

See Appendix II (10-8) for the tube diagram for Model 37-61.



Model 37-60B tombstone. Photo by Ron Boucher.



Model 37-61F console. Photo by Edmund DeCann.



Model 37-60F console.



Model 37-61B cathedral.

**Model 37-62**

Frequency Coverage: Two bands.

Band #1: 530-1720 kc

Band #2: 2.3-2.5 mc

Power: AC; 115 volts, 50-60 cycles

Tubes Used: 5

Controls: 3; Tuning, Off-On/Volume, Band Switch

See Appendix II (10-9) for the tube diagram for Model 37-62.

Model 37-62C was available in a table model cabinet.

**Model 37-84**

Frequency Coverage: 540-1700 kc

Power: AC; 115 volts, 50-60 cycles

Tubes Used: 4

Controls: 2; Tuning, Off-On/Volume

See Appendix II (10-10) for the tube diagram for Model 37-84.



Model 37-84B cathedral (early version). *Photo by Ron Boucher.*



Model 37-84B cathedral (late version).

**Model 37-89**

Frequency Coverage: Two bands.

Band #1: 530-1650 kc

Band #2: 1.5-3.7 mc

Power: AC; 115 volts, 50-60 cycles

Tubes Used: 6

Controls: 4; Tuning, Off-On/Tone, Band Switch, Volume

See Appendix II (10-11) for the tube diagram for Model 37-89.



Model 37-89B cathedral. *Photo by John Okolowicz.*

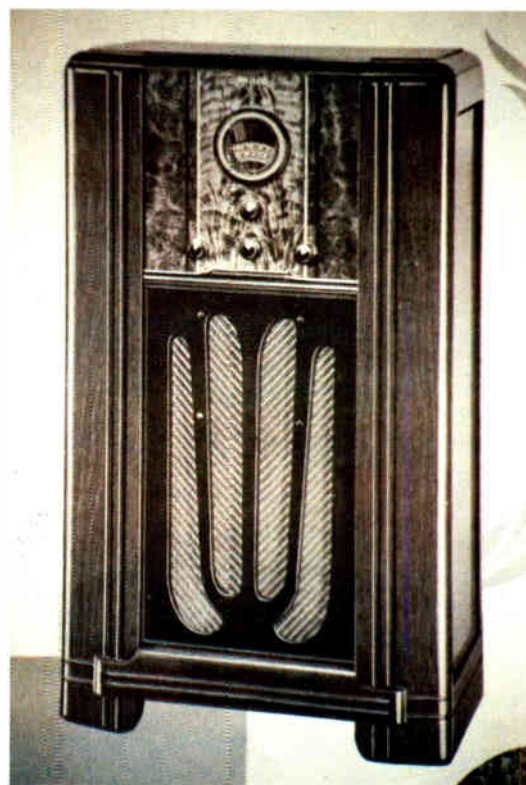

Model 37-89F console.



### Model 37-93

Frequency Coverage: 530-1720 kc

Power: AC; 115 volts, 50-60 cycles

Tubes Used: 5

Controls: 2; Tuning, Off-On/Volume

See Appendix II (10-12) for the tube diagram for Model 37-93.



Model 37-93B cathedral.

### Model 37-116

Frequency Coverage: Five bands.

Band #1: 530-1600 kc

Band #2: 1.58-4.75 mc

Band #3: 4.7-7.4 mc

Band #4: 7.35-11.6 mc

Band #5: 11.5-18.2 mc

Power: AC; 115 volts, 50-60 cycles

Tubes Used: 15

Controls: 6; Tuning, Off-On/Bass, Magnetic Tuning, Band Switch, Volume, Table/Selectivity

Standard Model 37-116X uses a shadow meter. Model 37-116X De Luxe features Automatic Tuning. Both versions feature Magnetic Tuning (AFC), variable IF bandwidth, and Acoustic Clarifiers.

See Appendix II (10-13) for the tube diagram for Model 37-116X.



Model 37-116X De Luxe console.

### Models 37-600 & 37-602

Frequency Coverage: 530- 800 kc

Power:

Model 37-600: AC; 115 volts, 50-60 cycles

Model 37-602: 115 volts AC/DC

Tubes Used: see Appendix II

Controls: 2; Tuning, Off-On/Volume

See Appendix II (10-14) for the tube diagram for Model 37-600.

See Appendix II (10-15) for the tube diagram for Model 37-602.

Model 37-600C table model. *Photo by Doug Houston.*





Model 37-602C table model.



Model 37-610T table model. *Photo by Doug Houston.*

**Model 37-604**

Frequency Coverage: Two bands.

Band #1: 530-1750 kc

Band #2: 6.0-18.0 mc

Power: 115 volts AC/DC

Tubes Used: 5

Controls: 3; Band Switch, Tuning, Off-On/Volume

See Appendix II (10-16) for the tube diagram for Model 37-604.



Model 37-604C table model. *Photo by Michael Prosis.*

**Model 37-610**

Frequency Coverage: Three bands.

Band #1: 530-1720 kc

Band #2: 2.3-7.4 mc

Band #3: 7.35-22.0 mc

Power: AC; 115 volts, 50-60 cycles

Tubes Used: 5

Controls: 4; Tuning, Off-On/Tone, Band Switch, Volume

See Appendix II (10-17) for the tube diagram for Model 37-610.



Model 37-610B tombstone. *Photo by Bob Schafbuch.*



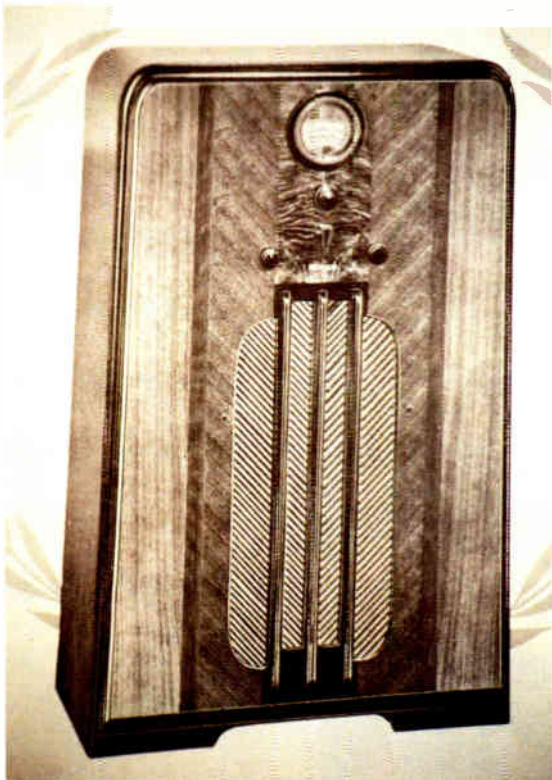

Model 37-610J console.

**Model 37-611**

Frequency Coverage: Three bands.

Band #1: 530-1720 kc

Band #2: 2.3-7.4 mc

Band #3: 7.35-22.0 mc

Power: 115 volts AC/DC

Tubes Used: 5

Controls: 4; Tuning, Off-On/Tone, Band Switch, Volume

See Appendix II (10-18) for the tube diagram for Model 37-611.

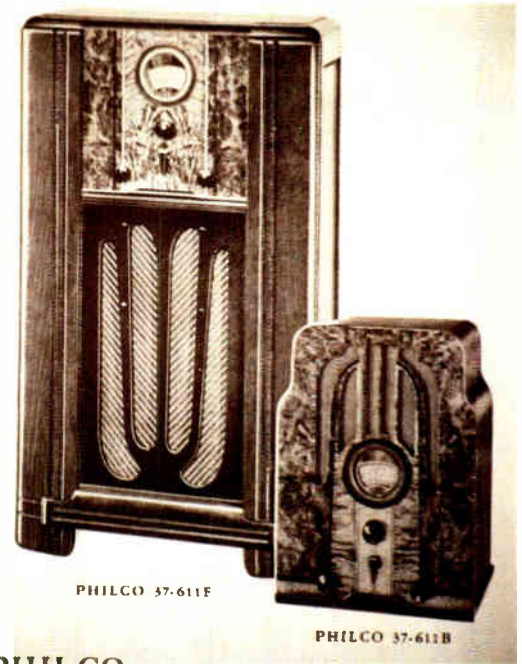

Models 37-611F console and 37-611B tombstone.

**Model 37-620**

Frequency Coverage: Three bands.

Band #1: 530-1720 kc

Band #2: 2.3-7.4 mc

Band #3: 7.35-22.0 mc

Power: AC; 115 volts, 50-60 cycles

Tubes Used: 6

Controls: 4; Tuning; Off-On/Tone, Band Switch, Volume

See Appendix II (10-19) for the tube diagram for Model 37-620.



Models 37-611T table model and 37-611J console.



Model 37-620B tombstone. Photo by Lewis Owens.



Closed (left) and open (right) views of Model 37-620 Deluxe Radiobar. Photos by Michael Prosisie.

Model 37-620T is in a cabinet similar to Model 38-620T table model, shown in Chapter Eleven on page 105.

**Model 37-623**

Frequency Coverage: Three bands.

Band #1: 530-1720 kc

Band #2: 2.3-7.4 mc

Band #3: 7.35-22.0 mc

Power: Battery operated

Tubes Used: 6

Controls: 4; Tuning, Off-On/Tone, Band Switch, Volume

See Appendix II (10-20) for the tube diagram for Model 37-623.

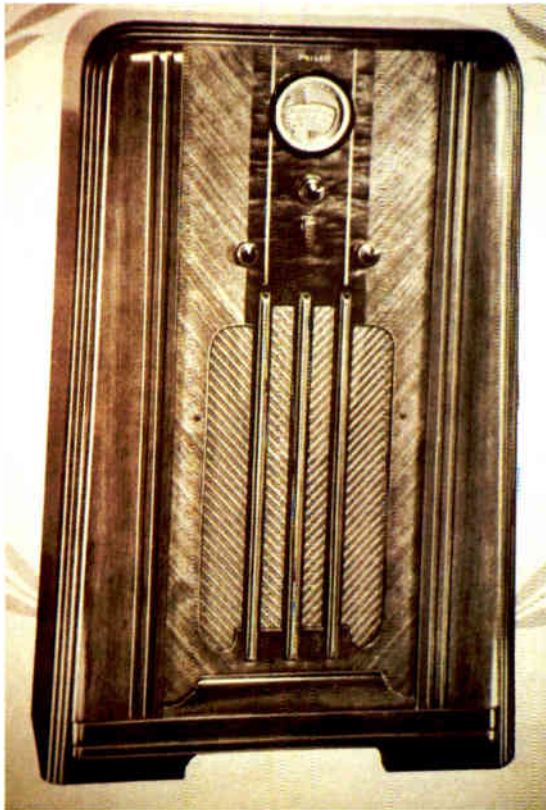

Model 37-620J console.



Model 37-623B tombstone.





Model 37-623J console.

**Model 37-624**

Frequency Coverage: Three bands.

Band #1: 530-1720 kc

Band #2: 2.3-7.4 mc

Band #3: 7.35-22.0 mc

Power: 6-volt battery operated

Tubes Used: 6

Controls: 4; Tuning, Off-On/Tone, Band Switch, Volume

See Appendix II (10-21) for the tube diagram for Model 37-624.

Model 37-624 was available in cabinets identical to Model 37-623, shown above.

**Model 37-630**

Frequency Coverage: Three bands.

Band #1: 530-1720 kc

Band #2: 2.3-7.4 mc

Band #3: 7.35-22.0 mc

Power: AC; 115 volts, 50-60 cycles

Tubes Used: 6

Controls: 4; Tuning, Off-On/Tone, Band Switch, Volume

These models use shadow meters.

See Appendix II (10-22) for the tube diagram for Model 37-630.

Model 37-630T table model. *Photo by Jerry McKinney.*



Model 37-630X console. *Photo by Spencer Doggett.*

**Model 37-640**

Frequency Coverage: Three bands.

Band #1: 530-1720 kc

Band #2: 2.3-7.4 mc

Band #3: 7.35-22.0 mc

Power: AC; 115 volts, 50-60 cycles

Tubes Used: 7

Controls: 4; Tuning, Off-On/Tone, Band Switch, Volume

These models use shadow meters.

See Appendix II (10-23) for the tube diagram for Model 37-640.

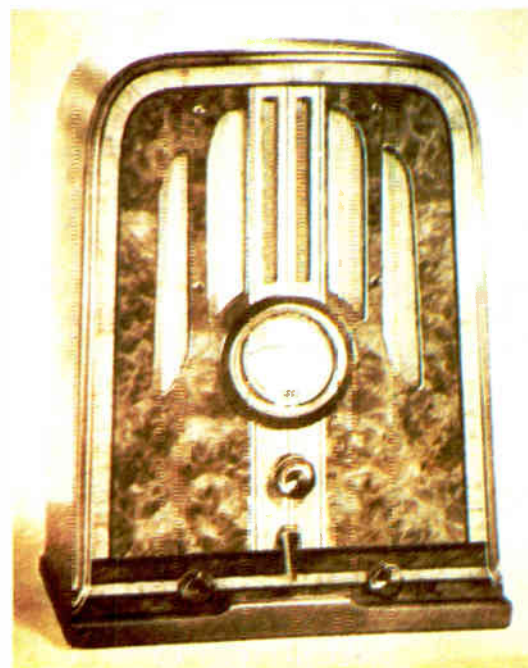

Model 37-640B tombstone.





Model 37-640X console. Photo by Doug Houston.

**Model 37-641**

Frequency Coverage: Three bands.

Band #1: 530-1720 kc

Band #2: 2.3-7.4 mc

Band #3: 7.35-22.0 mc

Power: 115 volts AC/DC

Tubes Used: 7

Controls: 4; Tuning, Off-On/Tone, Band Switch, Volume

These models use shadow meters.

See Appendix II (10-24) for the tube diagram for Model 37-641.



Model 37-641B tombstone.



Model 37-640MX console. Photo by Doug Houston.

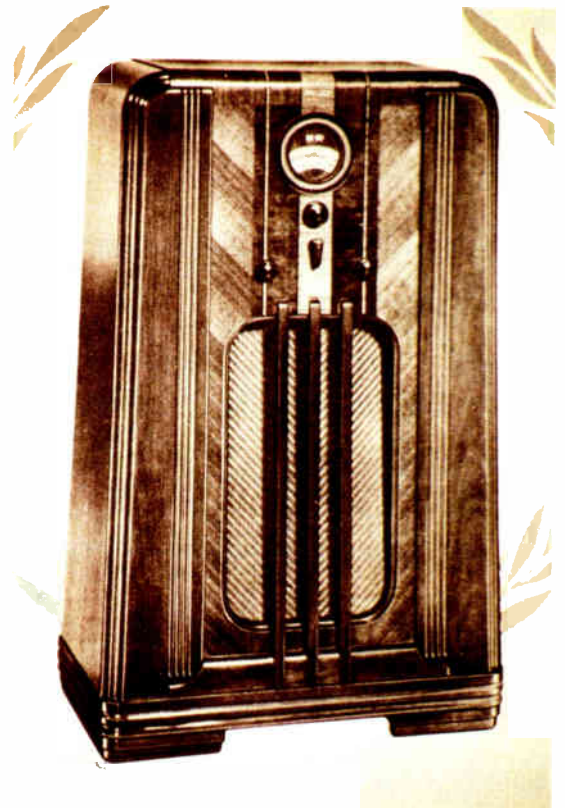

Model 37-641X console.

Model 37-641MX is in a cabinet identical to Model 37-640MX console, shown above.



**Model 37-643**

Frequency Coverage: Four bands.

Band #1: 530-1600 kc

Band #2: 1.58-4.8 mc

Band #3: 4.7-11.6 mc

Band #4: 11.5-18.2 mc

Power: Battery operated

Tubes Used: 7

Controls: 4; Tuning, Off-On/Tone, Band Switch, Volume

These models use shadow meters.

See Appendix II (10-25) for the tube diagram for Model 37-643.

**Model 37-650**

Frequency Coverage: Three bands.

Band #1: 530-1720 kc

Band #2: 5.7-11.6 mc

Band #3: 11.5-18.2 mc

Power: AC; 115 volts, 50-60 cycles

Tubes Used: 8

Controls: 4; Tuning, Off-On/Tone, Band Switch, Volume

These models use shadow meters.

See Appendix II (10-26) for the tube diagram for Model 37-650.



Model 37-643B tombstone.



Model 37-650B tombstone.



Model 37-643X console.



Model 37-650X console. Photo by Doug Houston.



**Model 37-660**

Frequency Coverage: Four bands.

Band #1: 530-1720 kc

Band #2: 2.3-7.4 mc

Band #3: 7.35-11.6 mc

Band #4: 11.5-18.2 mc

Power: AC; 115 volts, 50-60 cycles

Tubes Used: 9

Controls: 4; Tuning, Off-On/Tone, Band Switch, Volume

These models use shadow meters.

See Appendix II (10-27) for the tube diagram for Model 37-660.

**Model 37-665**

Frequency Coverage: Four bands.

Band #1: 530-1720 kc

Band #2: 2.3-7.4 mc

Band #3: 7.35-22.0 mc

Band #4: 25.0-42.0 mc

Power: AC; 115 volts, 50-60 cycles

Tubes Used: 9

Controls: 4; Tuning, Off-On/Tone, Band Switch, Volume

These models use shadow meters.

See Appendix II (10-28) for the tube diagram for Model 37-665.

**Model 37-670**

Frequency Coverage: Five bands.

Band #1: 530-1600 kc

Band #2: 1.58-4.75 mc

Band #3: 4.7-7.4 mc

Band #4: 7.35-11.6 mc

Band #5: 11.5-18.2 mc

Power: AC; 115 volts, 50-60 cycles

Tubes Used: 11

Controls: 4; Tuning, Off-On/Tone, Band Switch, Volume

These models use shadow meters.

See Appendix II (10-29) for the tube diagram for Model 37-670.

Model 37-665B is in a cabinet identical to Model 37-660B tombstone, shown above.

Model 37-665X is in a cabinet identical to Model 37-660X console (in walnut only), shown at lower left.



Model 37-660B tombstone.



Model 37-670B tombstone. Photo by Wayne King.

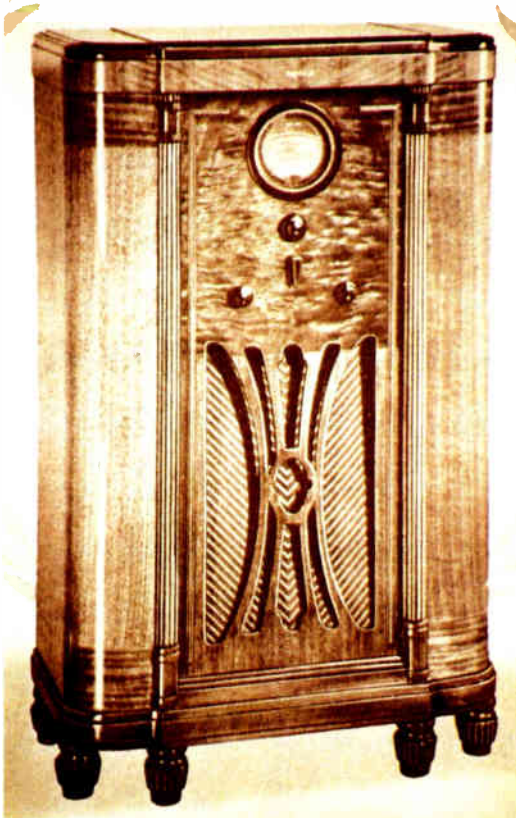

Model 37-670X console.

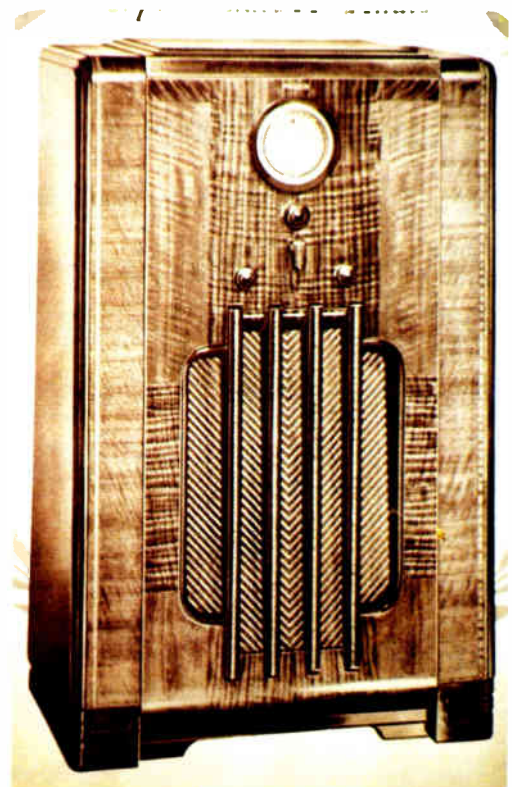

Model 37-660X console. This cabinet was available in walnut or mahogany.



### Model 37-675

Frequency Coverage: Five bands.

Band #1: 530-1600 kc

Band #2: 1.58-4.75 mc

Band #3: 4.7-7.4 mc

Band #4: 7.35-11.6 mc

Band #5: 11.5-18.2 mc

Power: AC; 115 volts, 50-60 cycles

Tubes Used: 12

Controls: 6; Tuning, Off-On/Bass, Magnetic Tuning, Band Switch, Volume, Treble

Standard Model 37-675X uses a shadow meter. Model 37-675 De Luxe features Automatic Tuning. Both versions feature Magnetic Tuning (AFC).

See Appendix II (10-30) for the tube diagram for Model 37-675.

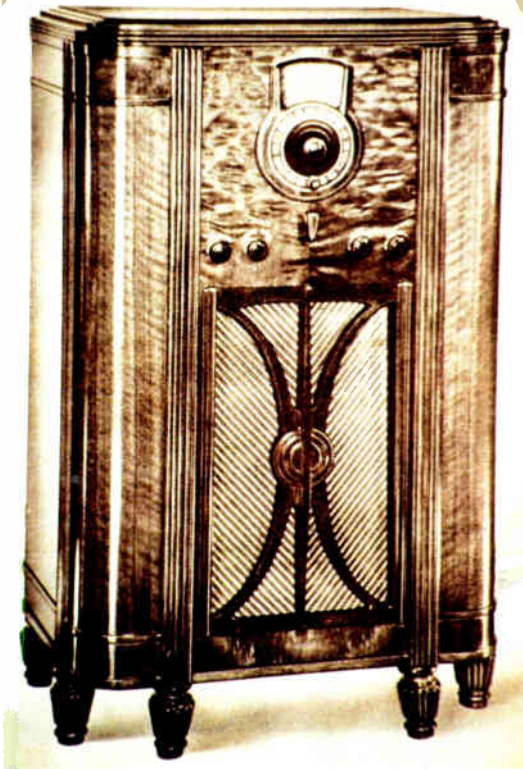

Model 37-675X De Luxe console.

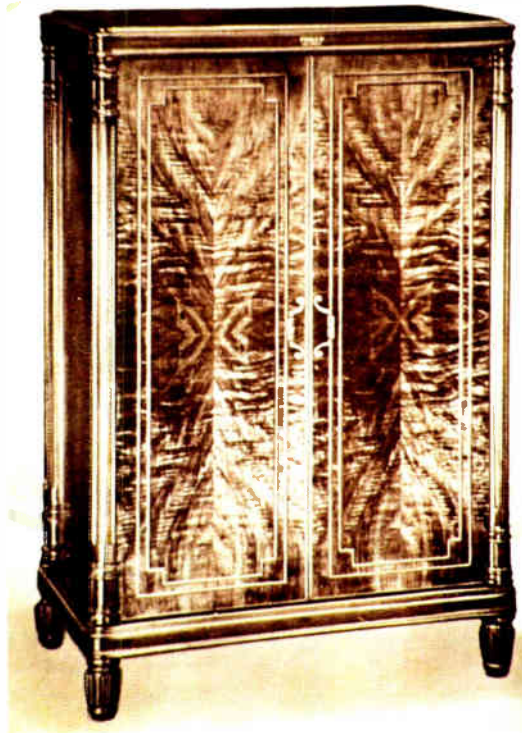

Closed (left) and open (right) views of Model 37-690X De Luxe console.

### Model 37-2620

Frequency Coverage: Three bands.

Band #1: 150-350 kc

Band #2: 530-1720 kc

Band #3: 5.7-18.0 mc

Power: AC; 115 volts, 50-60 cycles

Tubes Used: 6

Controls: 4; Tuning, Off-On/Tone, Band Switch, Volume

See Appendix II (10-33) for the tube diagram for Model 37-2620.

Model 37-2620B is in a cabinet identical to Model 37-620B tombstone, shown on page 87.

Model 37-2620J is in a cabinet identical to Model 37-620J console, shown on page 88.

### Model 37-2650

Frequency Coverage: Four bands.

Band #1: 150-350 kc

Band #2: 530-1720 kc

Band #3: 5.7-11.6 mc

Band #4: 11.5-18.2 mc

Power: AC; 115 volts, 50-60 cycles

Tubes Used: 8

Controls: 4; Tuning, Off-On/Tone, Band Switch, Volume

These models use shadow meters.

See Appendix II (10-34) for the tube diagram for Model 37-2650.

Model 37-2650 was offered in the same cabinets as Model 37-650, shown on page 91.

### Model 37-2670

Frequency Coverage: Five bands.

Band #1: 150-350 kc

Band #2: 530-1600 kc

Band #3: 1.6-4.8 mc

Band #4: 4.6-11.5 mc

Band #5: 11.5-22.0 mc

Power: AC; 115 volts, 50-60 cycles

Tubes Used: 11

Controls: 4; Tuning, Off-On/Tone, Band Switch, Volume

These models use shadow meters.

See Appendix II (10-35) for the tube diagram for Model 37-2670.

Model 37-2670 was offered in the same cabinets as Model 37-670, shown on page 92.

### Model 37-690

Frequency Coverage: Five bands.

Band #1: 530-1600 kc

Band #2: 1.58-4.75 mc

Band #3: 4.7-7.4 mc

Band #4: 7.35-11.6 mc

Band #5: 11.5-18.2 mc

Power: AC; 115 volts, 50-60 cycles

Tubes Used: 20

Controls: 6; Tuning, Off-On/Bass, Magnetic Tuning, Band Switch, Volume, Treble/Selectivity

This model features Automatic Tuning, Magnetic Tuning (AFC), one woofer and two tweeters, Acoustic Clarifiers, and variable IF bandwidth

See Appendix II (10-31) for the tube diagram for the Model 37-690 main chassis.

See Appendix II (10-32) for the tube diagram for the Model 37-690 audio/power supply chassis.





Model 38-3XX console.

**Model 38-4**

Frequency Coverage: Two bands.

Band #1: 540-1720 kc

Band #2: 5.7-18.2 mc

Power: AC; 115 volts, 50-60 cycles

Tubes Used: 8

Controls: 4; Tuning, Off-On/Tone, Band Switch, Volume

This model features Automatic Tuning

See Appendix II (11-4) for the tube diagram for Model 38-4.

Model 38-4-4PC is a radio-phonograph console using the 38-4 chassis.

**Model 38-5**

Frequency Coverage: Two bands.

Band #1: 540-1720 kc

Band #2: 5.7-18.2 mc

Power: AC; 115 volts, 50-60 cycles

Tubes Used: 8

Controls: 4; Tuning, Off-On/Tone, Band Switch, Volume

See Appendix II (11-5) for the tube diagram for Model 38-5.

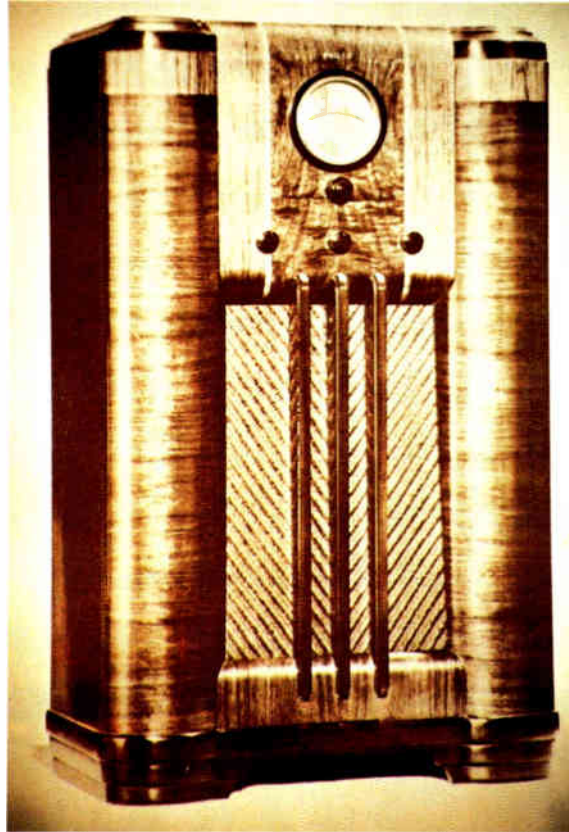

Model 38-5X console.

Model 38-5B is in a cabinet identical to Model 38-665B tombstone, shown on page 107.

**Model 38-7**

Frequency Coverage: Two bands.

Band #1: 530-1720 kc

Band #2: 5.7-18.0 mc

Power: AC; 115 volts, 50-60 cycles

Tubes Used: 6

Controls: 4; Tuning, Off-On/Tone, Band Switch, Volume

These models feature Automatic Tuning

See Appendix II (11-6) for the tube diagram for Model 38-7.

Model 38-7T table model. *Photo by Doug Houston.*



Model 38-4XX console.







Model 38-7XX console.

**Models 38-8 & 38-9**  
 (both used the same chassis)  
 Frequency Coverage: Two bands.  
 Band #1: 530-1720 kc  
 Band #2: 5.7-18.0 mc  
 Power: AC; 115 volts, 50-60 cycles  
 Tubes Used: 6  
 Controls: 4; Tuning, Off-On/Tone, Band Switch, Volume  
 Model 38-8X uses a shadow meter.  
 See Appendix II (11-7) for the tube diagram for Models 38-8 & 38-9.



Model 38-8X console. Photo by Edmund DeCann.



Model 38-7CS chairside set. Photo by Doug Houston.





Model 38-9T table model. Photo by Spencer Doggett.



Model 38-9 Radio-Phonograph. Photo by Doug Houston.



Model 38-9K console.

**Model 38-10**

Frequency Coverage: Two bands.

Band #1: 540-1720 kc

Band #2: 5.7-18.0 mc

Power: AC; 115 volts, 50-60 cycles

Tubes Used: 5

Controls: 4; Tuning, Off-On/Tone, Band Switch, Volume

See Appendix II (11-8) for the tube diagram for Model 38-10.



Model 38-10T table model.





Model 38-10F console.



Closed (top) and open (bottom) views of Model 38-10 chairside Radiobar. Photos by Michael Prosis.

**Model 38-12**

Frequency Coverage: 540-1720 kc  
 Power: AC; 115 volts, 50-60 cycles  
 Tubes Used: 5  
 Controls: 2; Off-On/Volume, Tuning  
 See Appendix II (11-9) for the tube diagram for Model 38-12.

Model 38-12C table model. Photo by Doug Houston.



Model 38-12CI is similar to Model 38-12C, but with an ivory finish.

Model 38-12T is in a cabinet similar to Model 38-15T table model, shown on page 100.

Model 38-12 was also offered in brown and ivory bakelite table model cabinets.



### Model 38-14

Frequency Coverage: Two bands.

Band #1: 530-1720 kc

Band #2: 2.3-7.4 mc

Power: 115 volts AC/DC

Tubes Used: 5

Controls: 3; Off-On/Volume, Band Switch, Tuning

See Appendix II (11-10) for the tube diagram for Model 38-14.

Model 38-14T is in a cabinet identical to Model 38-15T table model, shown below.

Model 38-14CS is a chairside set using the 38-14 chassis.

Model 38-14 was also offered in brown and ivory bakelite table model cabinets.

### Model 38-15

Frequency Coverage: Two bands.

Band #1: 540-1720 kc

Band #2: 5.7-18.0 mc

Power: AC; 115 volts, 50-60 cycles

Tubes Used: 5

Controls: 3; Off-On/Volume, Band Switch, Tuning

See Appendix II (11-11) for the tube diagram for Model 38-15.



Model 38-15T table model. Photo by Michael Prosisie.



Unusual model 38-15 table model, which despite the two speaker openings, uses only one speaker. Photo by Michael Prosisie.

Model 38-15CS is a chairside set using the 38-15 chassis.

Model 38-15 was also offered in brown and ivory bakelite table model cabinets.

### Model 38-22

Frequency Coverage: Two bands.

Band #1: 530-1720 kc

Band #2: 5.7-18.0 mc

Power: 115 volts AC/DC

Tubes Used: 6

Controls: 4; Tuning, Off-On/Tone, Band Switch, Volume

These models feature Automatic Tuning.

See Appendix II (11-12) for the tube diagram for Model 38-22.

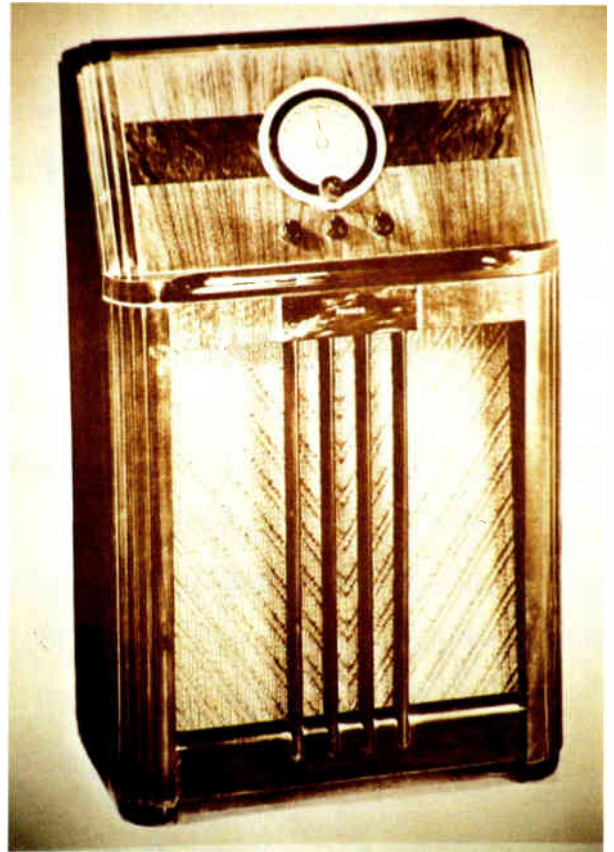

Model 38-22XX console.

Model 38-22T is in a cabinet identical to Model 38-7T table model, shown on page 96.

Model 38-22CS is in a cabinet identical to Model 38-7CS chairside set, shown on page 97.

### Model 38-23

Frequency Coverage: Two bands.

Band #1: 530-1720 kc

Band #2: 5.7-18.0 mc

Power: 115 volts AC/DC

Tubes Used: 6

Controls: 4; Tuning, Off-On/Tone, Band Switch, Volume

See Appendix II (11-13) for the tube diagram for Model 38-23.



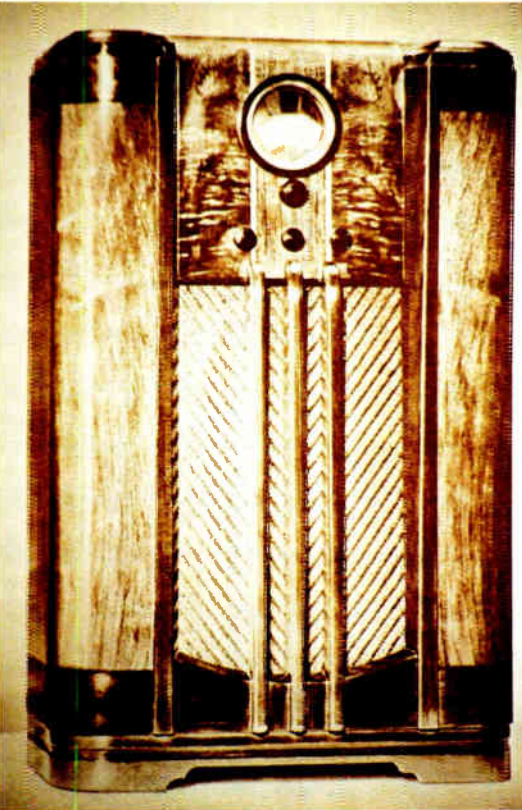

Model 38-23X console.

Model 38-23T is in a cabinet identical to Model 38-10T table model, shown on page 98.

Model 38-23K is in a cabinet identical to Model 38-9K console, shown on page 98.

**Model 38-33**

Frequency Coverage: 530-1720 kc  
 Power: Battery operated  
 Tubes Used: 5  
 Controls: 2; Tuning, Off-On/Volume  
 See Appendix II (11-14) for the tube diagram for Model 38-33.

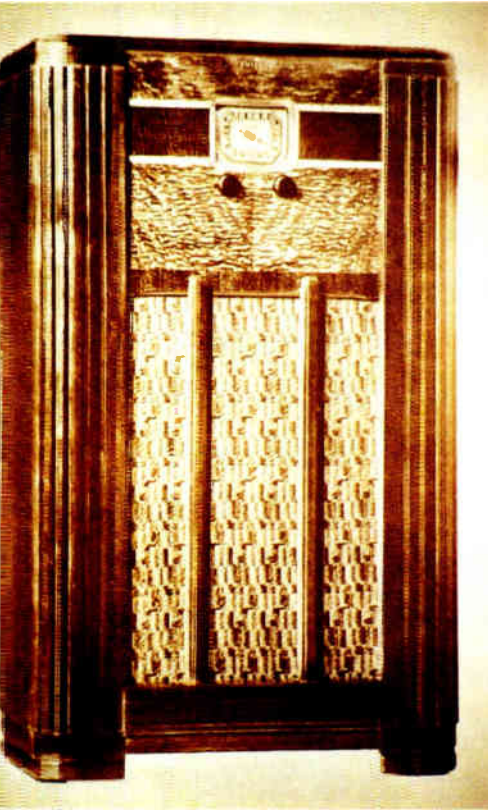

Model 38-33F console.

**Model 38-34**

Frequency Coverage: 530-1720 kc  
 Power: 6-volt battery operated  
 Tubes Used: 5  
 Controls: 2; Tuning, Off-On/Volume  
 See Appendix II (11-15) for the tube diagram for Model 38-34.

Model 38-34 was available in tombstone and console cabinets.

**Model 38-35**

Frequency Coverage: 530-1720 kc  
 Power: 115 volt, 60 cycle AC or 6-volt battery  
 Tubes Used: 5  
 Controls: 2; Tuning, Off-On/Volume  
 See Appendix II (11-16) for the tube diagram for Model 38-35.

Model 38-35 was available in tombstone and console cabinets.

**Model 38-38**

Frequency Coverage: Two bands.  
 Band #1: 530-1720 kc  
 Band #2: 5.7-18.0 mc  
 Power: Battery operated  
 Tubes Used: 6  
 Controls: 4; Tuning, Off-On/Tone, Band Switch, Volume  
 See Appendix II (11-17) for the tube diagram for Model 38-38.



Model 38-38T table model.

Model 38-33B tombstone.



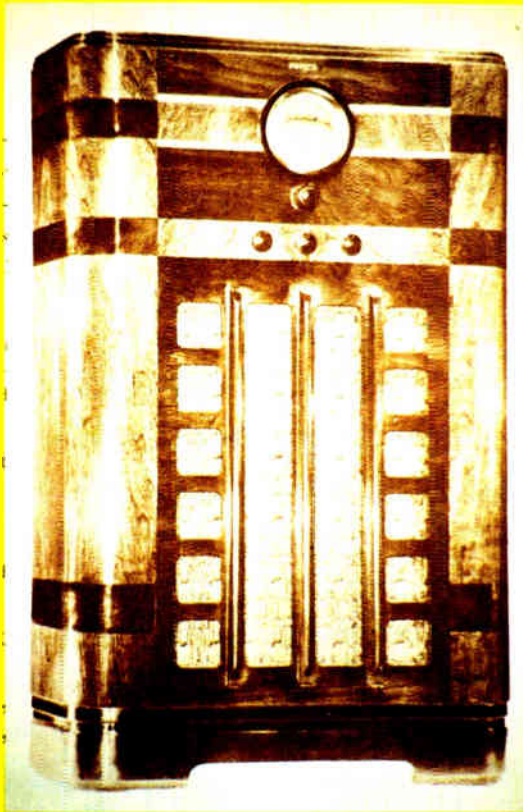

Model 38-38K console.

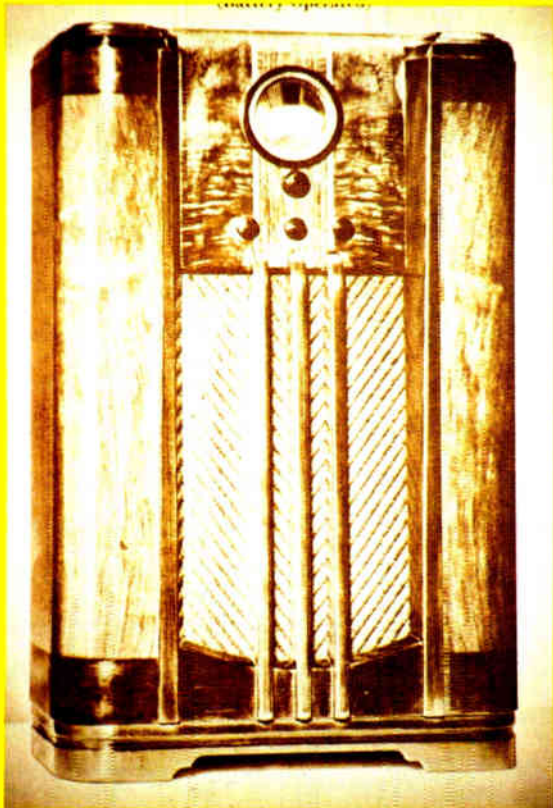

Model 38-38X console.

**Models 38-39 & 38-40**

Frequency Coverage: Two bands.

Band #1: 530-1720 kc

Band #2: 5.7-18.0 mc

Power:

Model 38-39: 6-volt battery operated

Model 38-40: 115 volt, 60 cycle AC or 6-volt battery

Tubes Used: 6

Controls: 4; Tuning, Off-On/Tone, Band Switch, Volume

See Appendix II (11-18) for the tube diagram for Model 38-39

See Appendix II (11-19) for the tube diagram for Model 38-40.

Models 38-39 and 38-40 were both offered in cabinets identical to Model 38-38, shown at left and on page 101.

**Model 38-60**

Frequency Coverage: Two bands.

Band #1: 530-1720 kc

Band #2: 2.3-7.4 mc

Power: AC; 115 volts, 50-60 cycles

Tubes Used: 5

Controls: 4; Tuning, Off-On/Tone, Band Switch, Volume

See Appendix II (11-20) for the tube diagram for Model 38-60

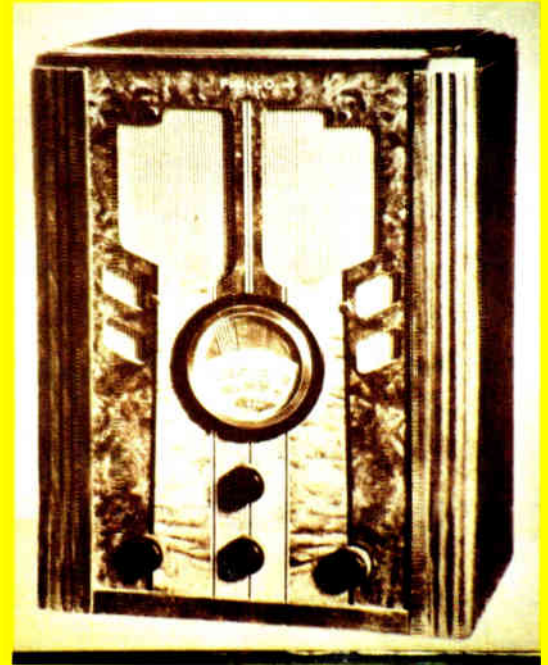

Model 38-60B tombstone.



Model 38-60F console.



**Model 38-62**

Frequency Coverage: Two bands.

Band #1: 530-1720 kc

Band #2: 2.3-2.5 mc

Power: AC; 115 volts. 50-60 cycles

Tubes Used: 5

Controls: 3; Tuning, Off-On/Volume, Band Switch

See Appendix II (11-21) for the tube diagram for Model 38-62

**Model 38-89**

Frequency Coverage: Two bands.

Band #1: 530-1650 kc

Band #2: 1.5-3.7 mc

Power: AC; 115 volts, 50-60 cycles

Tubes Used: 6

Controls: 4; Tuning, Off-On/Tone, Band Switch, Volume

See Appendix II (11-22) for the tube diagram for Model 38-89



Model 38-62C table model. Photo by Doug Houston.



Model 38-89B tombstone.

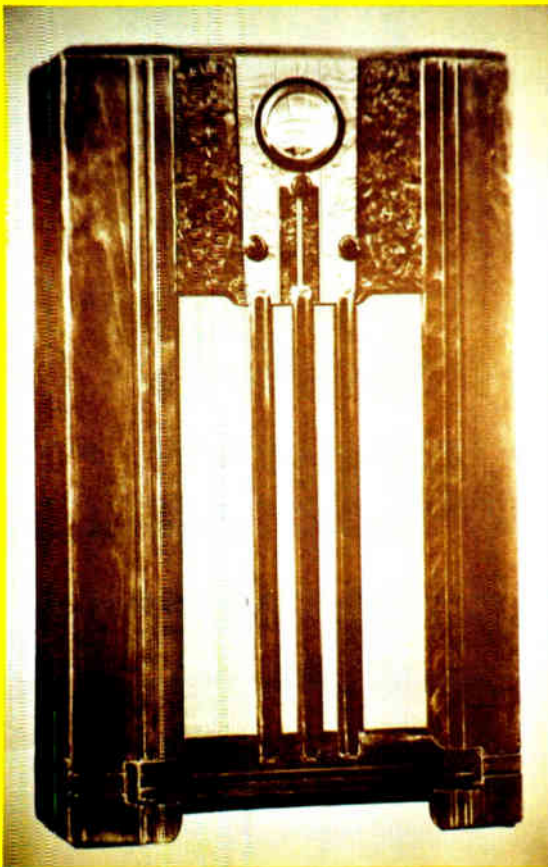

Model 38-62F console.

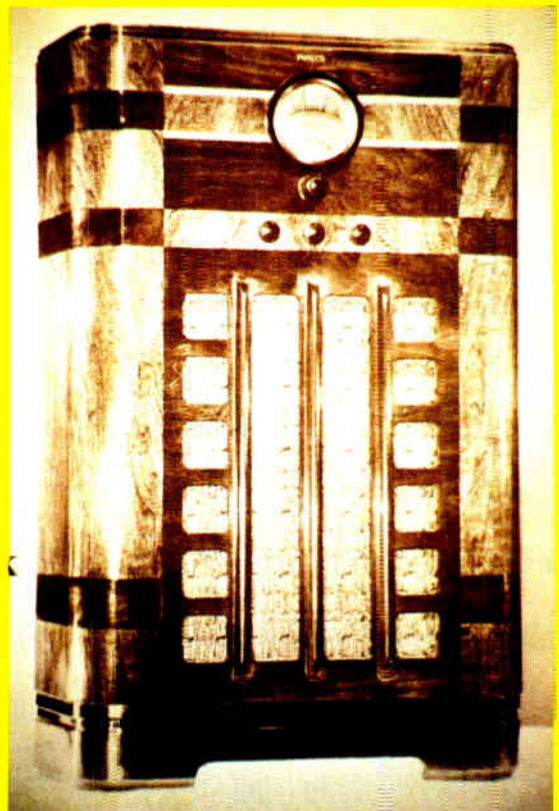

Model 38-89K console.

**Model 38-93**

Frequency Coverage: 530-1720 kc

Power: AC; 115 volts, 50-60 cycles

Tubes Used: 5

Controls: 2; Tuning, Off-On/Volume

See Appendix II (11-23) for the tube diagram for Model 38-93

Band #5: 11.5-18.2 mc

Power: AC; 115 volts, 50-60 cycles

Tubes Used: 15

Controls: 6; Tuning, Off-On/Bass, Magnetic Tuning, Band Switch, Volume, Treble/Selectivity

This model features Automatic Tuning, Magnetic Tuning (AFC), variable IF bandwidth and Acoustic Clarifiers

See Appendix II (11-24) for the tube diagram for Model 38-116

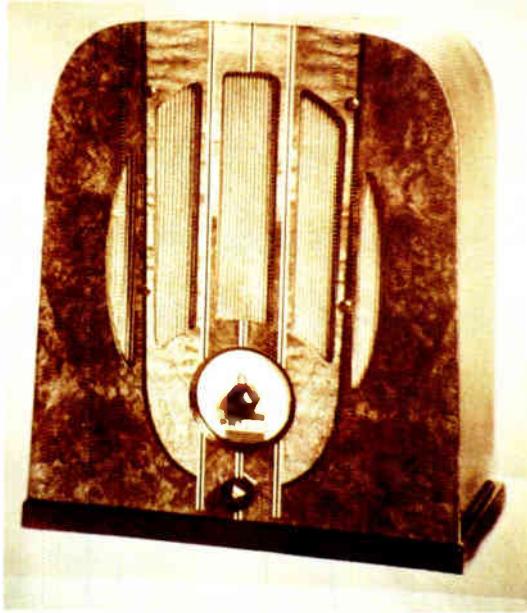

Model 38-93B tombstone (early version).



Model 38-116XX console. Photo by John Okolowicz.

Model 38-1-116PC is a radio-phonograph console using the 38-116 chassis.



Model 38-93B tombstone (late version). Photo by Ron Boucher.

**Model 38-116**

Frequency Coverage: Five bands.

Band #1: 530-1600 kc

Band #2: 1.58-4.75 mc

Band #3: 4.7-7.4 mc

Band #4: 7.35-11.6 mc

An "Exact Replica of the Ten Millionth Philco" model 38-116XX.

Close-up of the brass plaque placed on special "Ten Millionth Philco" receivers.





**Model 38-610**

Frequency Coverage: Three bands.

Band #1: 530-1720 kc

Band #2: 2.3-7.4 mc

Band #3: 7.35-22.0 mc

Power: AC; 115 volts, 50-60 cycles

Tubes Used: 5

Controls: 4; Tuning, Off-On/Tone, Band Switch, Volume



Model 38-610B tombstone.

**Model 38-620**

Frequency Coverage: Three bands.

Band #1: 530-1720 kc

Band #2: 2.3-7.4 mc

Band #3: 7.35-22.0 mc

Power: AC; 115 volts, 50-60 cycles

Tubes Used: 6

Controls: 4; Tuning, Off-On/Tone, Band Switch, Volume

See Appendix II (11-26) for the tube diagram for Model 38-620

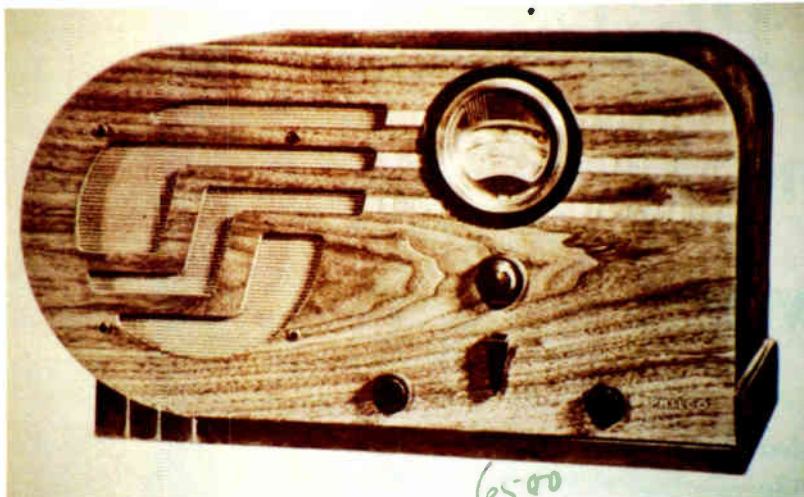

Model 38-620T table model.

**Model 38-623**

Frequency Coverage: Three bands.

Band #1: 530-1720 kc

Band #2: 2.3-7.4 mc

Band #3: 7.35-22.0 mc

Power: Battery operated

Tubes Used: 6

Controls: 4; Tuning, Off-On/Tone, Band Switch, Volume

See Appendix II (11-27) for the tube diagram for Model 38-623



Model 38-610J console.

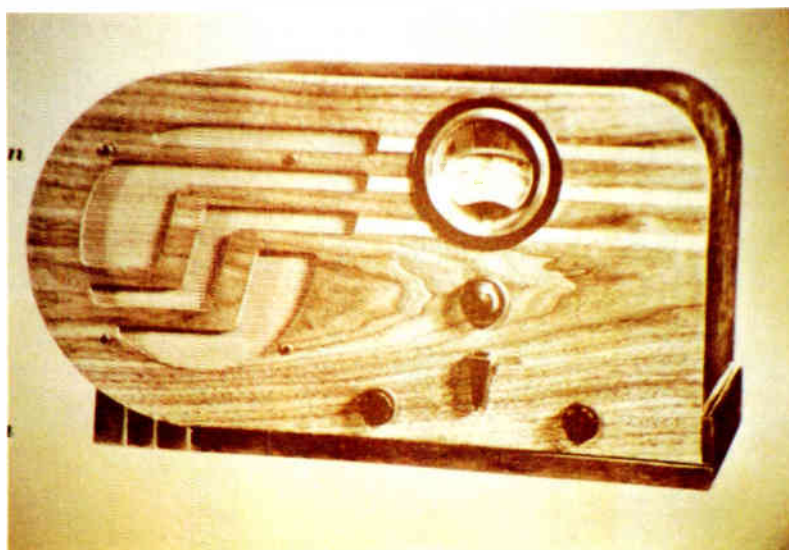

Model 38-623T table model.



Model 38-623K console.

**Model 38-624**

Frequency Coverage: Three bands.

Band #1: 530-1720 kc

Band #2: 2.3-7.4 mc

Band #3: 7.35-22.0 mc

Power: 6-volt battery operated

Tubes Used: 6

Controls: 4; Tuning, Off-On/Tone, Band Switch, Volume

See Appendix II (11-28) for the tube diagram for Model 38-624.

Model 38-624 was offered in cabinets identical to Model 38-623, shown above and on page 105.

**Model 38-630**

Frequency Coverage: Three bands.

Band #1: 530-1720 kc

Band #2: 2.3-7.4 mc

Band #3: 7.35-22.0 mc

Power: AC; 115 volts, 50-60 cycles

Tubes Used: 6

Controls: 4; Tuning, Off-On/Tone, Band Switch, Volume

This model uses a shadow meter.

See Appendix II (11-29) for the tube diagram for Model 38-630.



Model 38-630K console.

**Model 38-643**

Frequency Coverage: Four bands.

Band #1: 530-1600 kc

Band #2: 1.58-4.3 mc

Band #3: 4.7-11.5 mc

Band #4: 11.5-18.2 mc

Power: Battery operated

Tubes Used: 7

Controls: 4; Tuning, Off-On/Tone, Band Switch, Volume

These models use shadow meters.

See Appendix II (11-30) for the tube diagram for Model 38-643.



Model 38-643B tombstone.



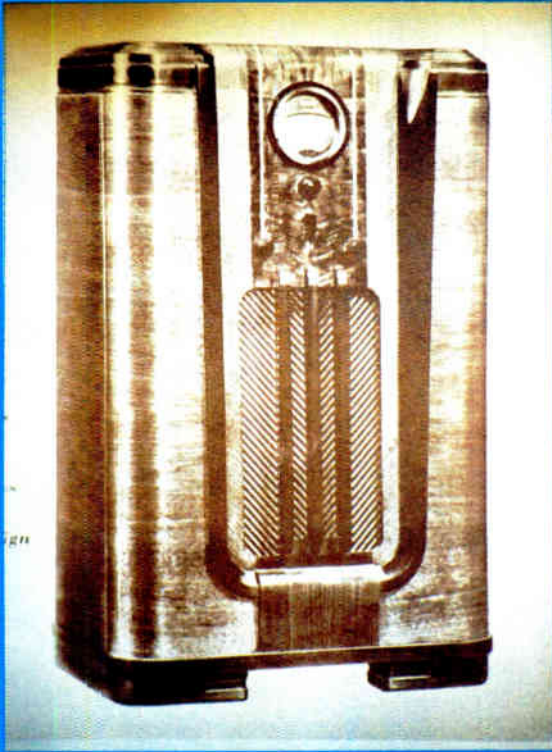

Model 38-643X console.

**Model 38-665**

Frequency Coverage: Four bands.

Band #1: 530-1720 kc

Band #2: 2.3-7.4 mc

Band #3: 7.35-22.0 mc

Band #4: 25.0-42.0 mc

Power: AC; 115 volts, 50-60 cycles

Tubes Used: 9

Controls: 4; Tuning, Off-On/Tone, Band Switch, Volume

These models use shadow meters.

See Appendix II (11-31) for the tube diagram for Model 38-665.

Model 38-665B tombstone.

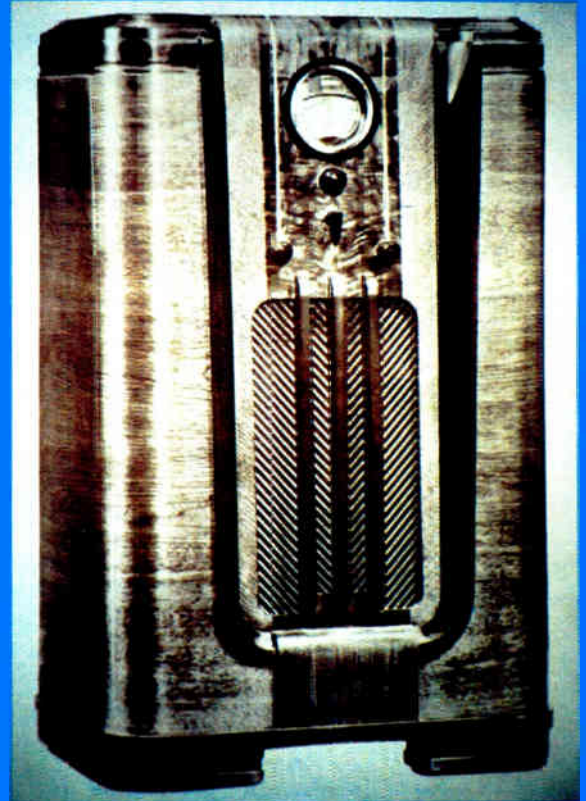

Model 38-565X console.

**Model 38-690**

Frequency Coverage: Five bands.

Band #1: 530-1600 kc

Band #2: 1.58-4.75 mc

Band #3: 4.7-7.4 mc

Band #4: 7.35-11.6 mc

Band #5: 11.5-18.2 mc

Power: AC; 115 volts, 50-60 cycles

Tubes Used: 20

Controls: 5; Tuning, Off-On/Bass, Magnetic Tuning, Band Switch,

Volume, Treble/Selectivity

This model features Automatic Tuning, Magnetic Tuning (AFC), one woofer and two tweeters, Acoustic Clarifiers, and variable IF bandwidth

See Appendix II (11-32) for the tube diagram for Model 38-690, the main chassis.

See Appendix II (11-33) for the tube diagram for Model 38-690, the audio/power supply chassis.



Closed (left) and open (right) views of Model 38-690XX console. Photos by Michael Prosis.

**Models 38-2620 & 38-2630**

(both used very similar chassis)  
 Frequency Coverage: Three bands.  
 Band #1: 150-395 kc  
 Band #2: 530-1720 kc  
 Band #3: 5.7-18.0 mc

Power: AC; 115 volts, 50-60 cycles

Tubes Used: 6

Controls: 4; Tuning, Off-On/Tone, Band Switch, Volume

Model 38-2630K uses a shadow meter.

See Appendix II (11-34) for the tube diagram for Models 38-2620 & 38-2630.

Model 38-2620T is in a cabinet identical to Model 38-620T table model, shown on page 105.

Model 38-2630K is in a cabinet identical to Model 38-630K console, shown on page 106.

**Model 38-2650**

Frequency Coverage: Four bands.

- Band #1: 150-395 kc
- Band #2: 530-1720 kc
- Band #3: 5.7-11.6 mc
- Band #4: 11.5-18.2 mc

Power: AC; 115 volts, 50-60 cycles

Tubes Used: 8

Controls: 4; Tuning, Off-On/Tone, Band Switch, Volume

These models use shadow meters.

See Appendix II (11-35) for the tube diagram for Model 38-2650.

Model 38-2650 was offered in the same cabinets as Model 38-665, shown on page 107.

**Model 38-2670**

Frequency Coverage: Five bands.

- Band #1: 150-395 kc
- Band #2: 530-1600 kc
- Band #3: 1.6-4.8 mc
- Band #4: 4.6-11.5 mc
- Band #5: 11.5-22.0 mc

Power: AC; 115 volts, 50-60 cycles

Tubes Used: 11

Controls: 4; Tuning, Off-On/Tone, Band Switch, Volume

These models use shadow meters.

See Appendix II (11-36) for the tube diagram for Model 38-2670.

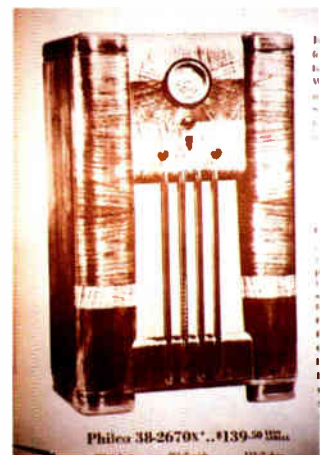

Model 38-2670X console.



Model 38-2670B tombstone. Photo by Doug Houston.



# Chapter Twelve: 1939

Philco workers had been on strike for one month in June 1938 when the company went ahead and introduced its new 1939 line. The company began to change its direction by offering not only radios and radio-phonographs, but also an air conditioner. The Cool-Wave air conditioners were made by York for Philco. Over the next several years, Philco would continue to diversify into non-electronic items.

Meanwhile, the new Philco radio line was not what it used to be, as most new models were completely new and different from previous designs. Tombstone models had all but disappeared (only three tombstones were offered, all of which were farm sets). Many new models used slide rule dials. Philco's previous automatic tuning systems were discarded in favor of pushbuttons for favorite standard broadcast stations.

Philco initially offered fewer models for 1939 than the previous season, as sixty radios, phonographs, and radio/phonographs were available. The company also offered more table models (twenty-two) than were available in 1938.

Philco had been a pioneer in high fidelity reproduction since 1932. But now, in the new 1939 models, Philco's high fidelity advances were tossed aside. The reason for this is not really known. Was it because Edwin H. Armstrong's latest invention, frequency modulation or FM - which would offer far greater fidelity with an extra added bonus of reducing static to a minimum - was on the horizon?

The trend toward lower quality sets was embodied in the new flagship model, the 39-116RX. It was housed in a large, impressive cabinet, and still covered 540 kc to 18 mc, but now in three bands instead of five, as last season's 38-690 and 38-116 had done. But the new model was no 38-690, or even a 38-116, as it offered no fidelity-selectivity control, Acoustic Clarifiers, or even separate bass and treble controls (only a simple tone control was used in the 39-116RX).

The set needed something new to make it desirable to persons who were willing to purchase a high priced radio, and Philco provided a new innovation for it, as well as the smaller 39-55RX: Mystery Control. This new feature consisted of a wireless remote control box with a type 30 tube and necessary batteries inside. Outside, it had a dial somewhat like a telephone. With the control box, a set owner could select one of eight preset standard broadcast stations, turn the volume up or down, and turn the radio off.

Philco had sold automobile radios under the Transitone name since 1930. For the 1939 season, Philco introduced two new Transitone sets for the home. These were small table models, which received the standard broadcast band only. The cheapest model, the TH-1, was a TRF receiver which used four tubes. The TH-3 was a five tube superheterodyne. The new Transitone line was intended to get customers to purchase second or even third radios for their homes which already had one or two sets.

An interesting model is the 39-50RX. This single-band console was equipped with a wired remote control, and had no dial or controls on the console cabinet. All controls (off-on/volume and eight pushbuttons for selecting favorite standard broadcast stations) were on the remote control unit. This set is not documented in *Rider's Perpetual Troubleshooter's Manual*, the main source of service information for radio receivers of the period (other than factory service data). Philco's 1946 parts catalog, which lists all Philco receivers produced through 1942, does not mention it either. By October 1939, the set was no longer mentioned in Philco's price lists. Whether or not any were actually made is not known.

In September, the strike at Philco ended, as a settlement was finally reached between the company and the union representing Philco's employees. In November, Fairbanks-Morse & Company sold its refrigerator division to Philco. The company was continuing to diversify as it would soon be in the refrigerator business.

Philco's Transitone line was expanded in January 1939 with the addition of five new models. Meanwhile, Philco's regular line added

thirteen new models while discontinuing nine others. In addition, the company was now offering refrigerators as well as air conditioners.

In May, James M. Skinner was named Philco's new Chairman of the Board, succeeding Edward Davis. Skinner had been with the company since 1911, and was largely responsible for Philco's success. However, before the year was over, Skinner would leave the company which he had guided to the top of the radio market.

PHILCO  
116 RX  
MYSTERY  
CONTROL

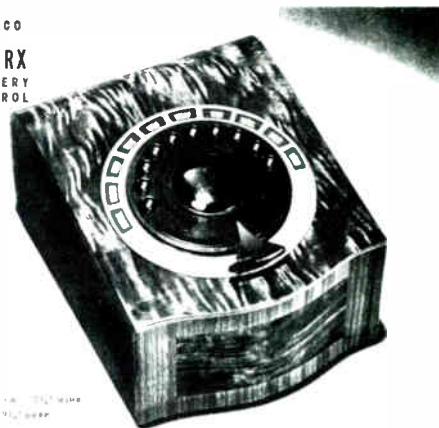

39-116RX Mystery Control, from the 1939 Philco dealer catalog. A similar remote control unit was used with all Philco sets with wireless remote control.

## The 39-116 and Mystery Control

The 1939 Philco radio line was headed by a longer, lower, more streamlined model 116. Some variation of a 16 or 116 had come to symbolize Philco since the 1933-34 season, despite the fact that they had made better models such as the 200X, 201X, 680X, 37-690X and 38-690XX.

Since the 1937 season, the 116 had embodied most of the best features that Philco had to offer, such as variable IF bandwidth, separate bass and treble controls, automatic tuning, magnetic tuning, large speakers, Acoustic Clarifiers, and frequency coverage which included standard broadcast and shortwave frequencies up to 18 megacycles. Two stages of IF amplification had been part of 116 and 16 models since the 1933-34 season.

However, the 1939 model 116 was vastly different. When compared to previous top end Philco models, the sales pitch for model 39-116RX in their 1939 radio brochure sounds like a joke: "Philco 116RX brings you every new improvement in tone, performance, and beauty." The new model still used the Inclined Sounding Board,

and covered the same frequencies as the 38-116, but only used three bands instead of five so the shortwave frequencies were crowded closer together. The set had only one stage of IF amplification and a single tone control. Philco's high fidelity innovations such as variable IF bandwidth and Acoustic Clarifiers were now gone.

For the new 116 and the smaller 39-55RX, a new novelty was devised by Philco in hopes of catching the buying public's fancy - Mystery Control. The separate wireless remote allowed a Mystery Control set owner to control some functions of the set without getting up from the easy chair. It is worthy of note that Philco claimed in its 1939 dealer catalog that Mystery Control was "not a radio beam," when in fact it was. When the remote unit was operated, it sent a series of pulses, via radio waves operating between 355 and 395 kc (depending on the individual receiver) to the radio. A special antenna in the radio picked up the pulses and sent them into a portion of the set which amplified and processed the pulses. It was actually a radio within a radio. The number of pulses told the radio whether to select a certain preset standard broadcast station, turn the volume up or down, or turn the set off.

Mystery Control models were designed so that the remote control could be used across the room or even upstairs. A sensitivity control was provided at the back of the radio to control how far away the remote could be used. Each Mystery Control radio and its matching remote were set to one of five control frequencies, in an effort to avoid the possibility of one set owner's remote controlling his or her neighbor's Mystery Control radio. However, as the sets became popular, the inevitable happened; quite frequently, one person's Mystery Control remote would, indeed, control the neighbor's set.

The Mystery Control remote unit used one tube, and five more tubes in the set were used for the wireless remote control. When the tubes used for Mystery Control are not counted, the 39-116 is basically an eight tube receiver. In comparison, the 38-116 uses fifteen tubes. When the tubes used for magnetic tuning are not counted, the 38-116 is still a twelve tube receiver. However, the 1939 model sold for \$198, only slightly less than the 38-116's price of \$200.

While the 39-116 cannot be compared to the 38-116, Mystery Control did prove to be popular, as it provided a new and novel means of operating a radio by remote control.

#### Models 39-6 & 39-7

(both used very similar chasses)  
 Frequency Coverage: 530-1720 kc  
 Power: AC; 115 volts, 50-60 cycles  
 Tubes Used: 5  
 Controls: 2; Off-On/Volume, Tuning  
 Model 39-7 features six pushbuttons for automatic tuning  
 See Appendix II (12-1) for the tube diagram for Models 39-6 & 39-7.

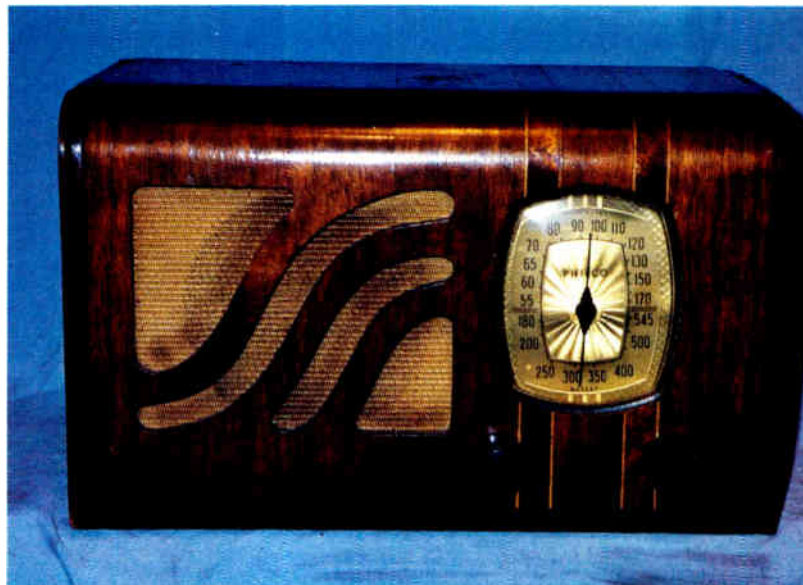

Model 39-6C table model. Photo by Michael Prosisie.

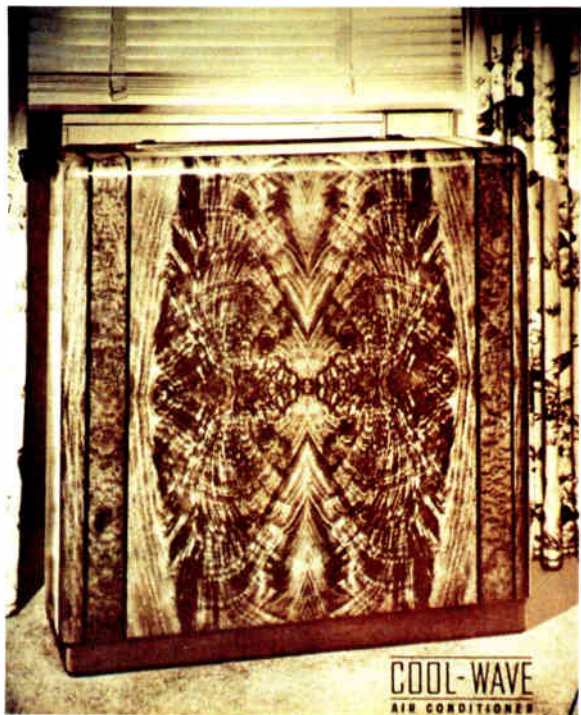

Philco's first air conditioner, the "Cool-Wave," manufactured by York.

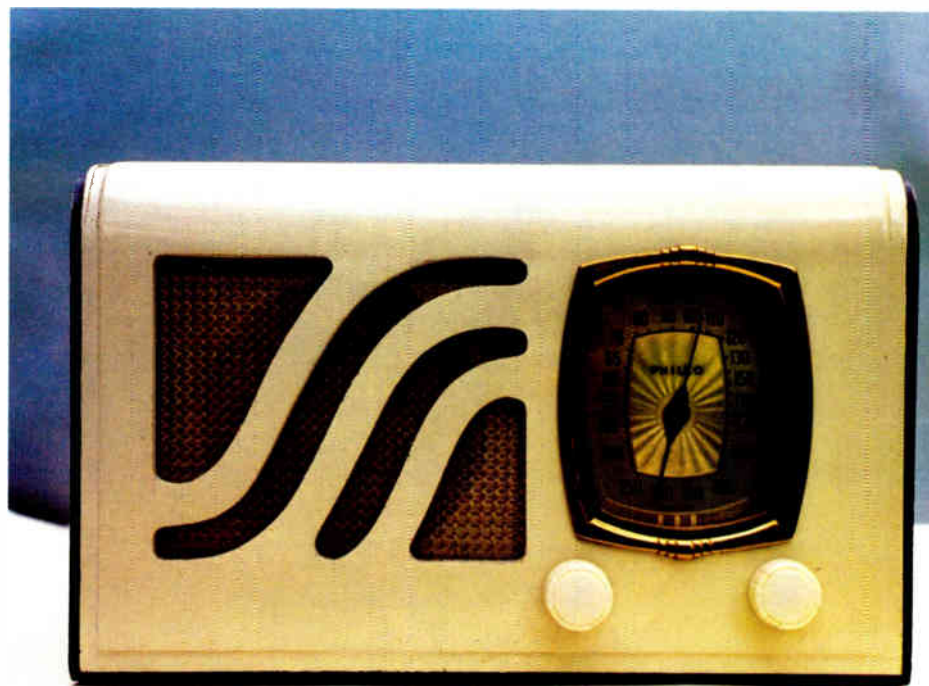

Model 39-6CI table model in ivory finish. Photo by Gary Schieffer.





Model 39-7C table model. Photo by Edmund DeCarvi.



Model 39-8T table model. Photo by Doug Houston.



Model 39-7T table model.

**Model 39-8**

Frequency Coverage: 530-1720 kc

Power: 15 volts AC/DC

Tubes Used: 5

Controls: 2; Off-On/Volume, Tuning

See Appendix II (12-2) for the tube diagram for Model 39-8.

**Model 39-10**

This table model semi-automatic record player is designed to broadcast to a nearby radio, whereby records could be played through the radio.



Model 39-10RP record player.

**Model 39-12**

Frequency Coverage: 540-1720 kc

Power: AC; 115 volts, 50-60 cycles

Tubes Used: 5

Controls: 2; Off-On/Volume, Tuning

See Appendix II (12-3) for the tube diagram for Model 39-12.

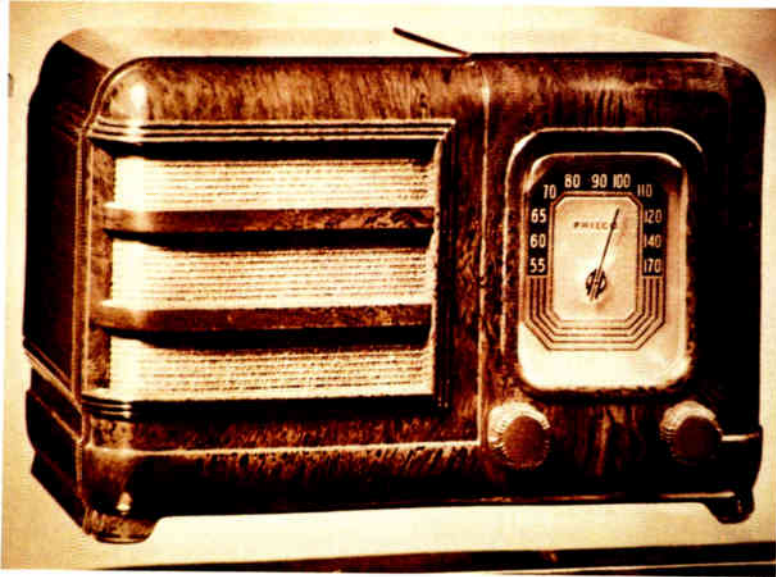

Model 39-12CB bakelite table model.

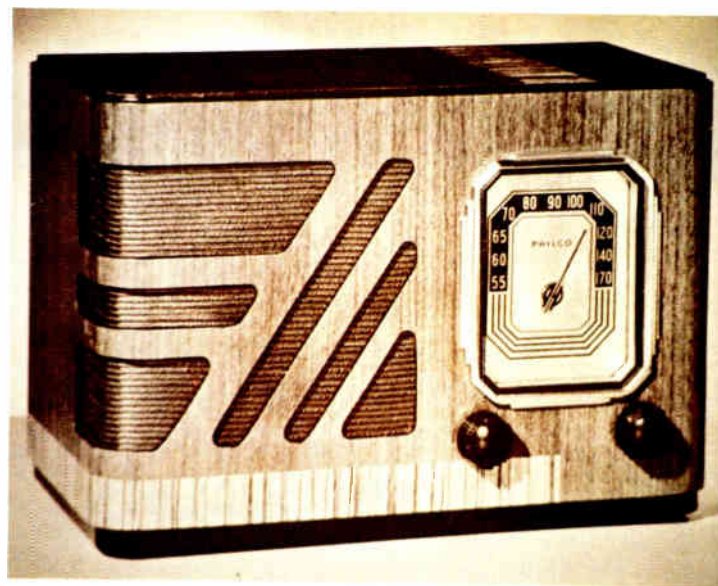

Model 39-12T table model.



Model 39-12CBI bakelite table model with ivory finish.

**Model 39-14**

Frequency Coverage: Two bands.  
 Band #1: 530-1720 kc  
 Band #2: 2.3-7.4 mc  
 Power: 115 volts AC/DC  
 Tubes Used: 5  
 Controls: 3; Off-On/Volume, Band Switch, Tuning  
 See Appendix II (12-4) for the tube diagram for Model 39-14.

Model 39-14CB is in a cabinet similar to Model 39-12CB bakelite table model, shown above left.

Model 39-14CBI is in a cabinet similar to Model 39-12CBI bakelite table model with ivory finish, shown at left.

Model 39-14T is in a cabinet similar to Model 39-12T table model, shown above.

**Model 39-15**

Frequency Coverage: Two bands.  
 Band #1: 540-1720 kc  
 Band #2: 5.7-18.0 mc  
 Power: AC; 115 volts, 50-60 cycles  
 Tubes Used: 5  
 Controls: 3; Off-On/Volume, Band Switch, Tuning  
 See Appendix II (12-5) for the tube diagram for Model 39-15.

Model 39-15CB is in a cabinet similar to Model 39-12CB bakelite table model, shown at upper left.

Model 39-15CBI is in a cabinet similar to Model 39-12CBI bakelite table model with ivory finish, shown at left.

Model 39-15T is in a cabinet similar to Model 39-12T table model, shown above.

**Models 39-17 & 39-117**

(both used very similar chasses)  
 Frequency Coverage: 540-1720 kc  
 Power: AC; 115 volts, 50-60 cycles  
 Tubes Used: 5  
 Controls: 2; Off-On/Volume, Tuning  
 These models feature six pushbuttons for automatic tuning  
 See Appendix II (12-6) for the tube diagram for Models 39-17 & 39-117.



Model 39-12TP table model Radio-Phonograph.





Model 39-17T table model.



Model 39-17F console.

Model 39-117 was offered in the same cabinets as Model 39-17.

**Models 39-18 & 39-118**

(both used very similar chasses)  
 Frequency Coverage: 540-1720 kc  
 Power: 115 volts AC/DC  
 Tubes Used: 5, with one ballast  
 Controls: 2; Off-On/Volume, Tuning

These models feature six pushbuttons for automatic tuning  
 See Appendix II (12-7) for the tube diagram for Models 39-18 & 39-118.

Models 39-18 & 39-118 were offered in the same cabinets as Model 39-17, shown above.

**Models 39-19 & 39-119**

(both used very similar chasses)

Frequency Coverage: Two bands.

Band #1: 540-1720 kc

Band #2: 5.5-19.0 mc

Power: AC; 115 volts, 50-60 cycles

Tubes Used: 5

Controls: 3; Off-On/Volume, Tuning, Band Switch

These models feature six pushbuttons for automatic tuning

See Appendix II (12-8) for the tube diagram for Models 39-19 & 39-119.

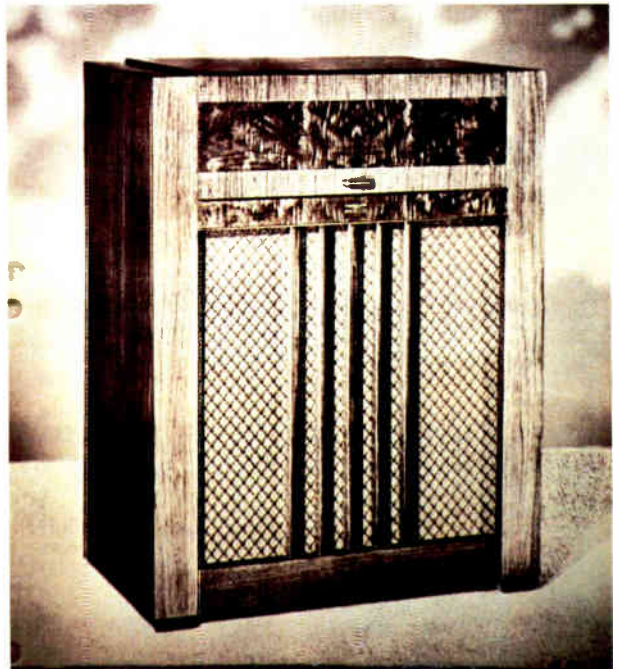

Model 39-19PA Radio-Phonograph.



Model 39-19PF Radio-Phonograph.



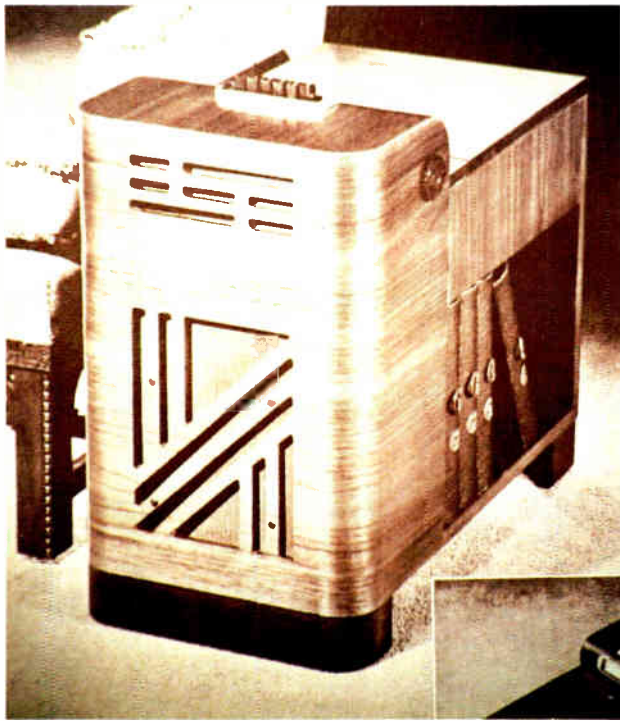

Model 39-19PCS chairside Radio-Phonograph.



Model 39-25T table model. Photo by John Miller.

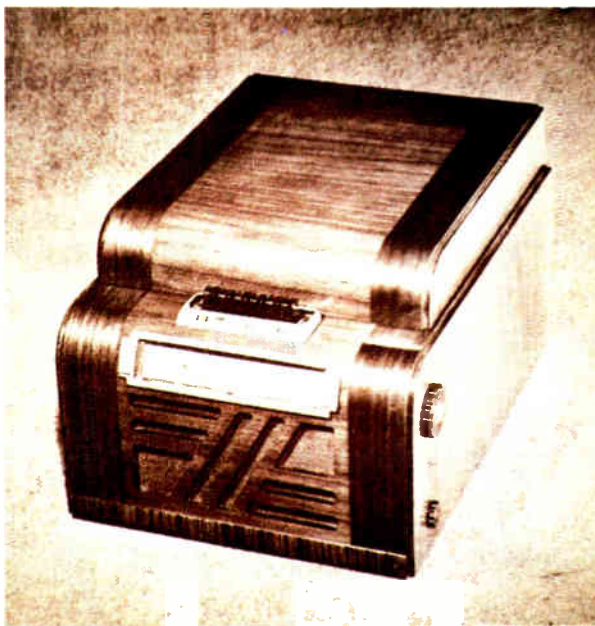

Model 39-19TP table model Radio-Phonograph.

Model 39-19 was also available in cabinets identical to Model 39-17, shown on page 113.

Model 39-119 was offered in cabinets identical to Model 39-17, shown on page 113.

**Model 39-25**

Frequency Coverage: Two bands.

Band #1: 540-1720 kc

Band #2: 4.9-18.0 mc

Power: AC; 115 volts, 50-60 cycles

Tubes Used: 5

Controls: 4; Off-On/Tone, Volume, Band Switch, Tuning

These models feature eight pushbuttons for automatic tuning

See Appendix II (12-9) for the tube diagram for Model 39-25.



Model 39-25XF console.

**Models 39-30, 39-31 & 39-35**

(all used the same chassis)

Frequency Coverage: Two bands.

Band #1: 540-1720 kc

Band #2: 4.9-18.0 mc

Power: AC; 115 volts, 50-60 cycles

Tubes Used: 6

Controls: 4; Off-On/Tone, Volume, Band Switch, Tuning

These models feature eight pushbuttons for automatic tuning

See Appendix II (12-10) for the tube diagram for Models 39-30, 39-31 & 39-35.





Model 39-30T table model.

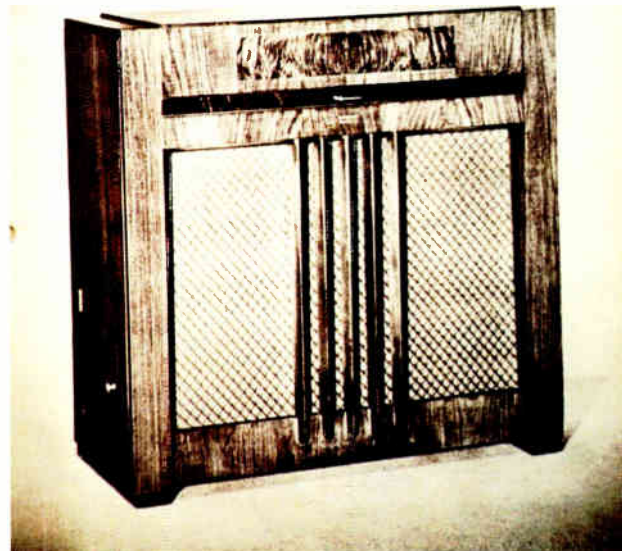

Model 39-30PCX Radio-Phonograph.

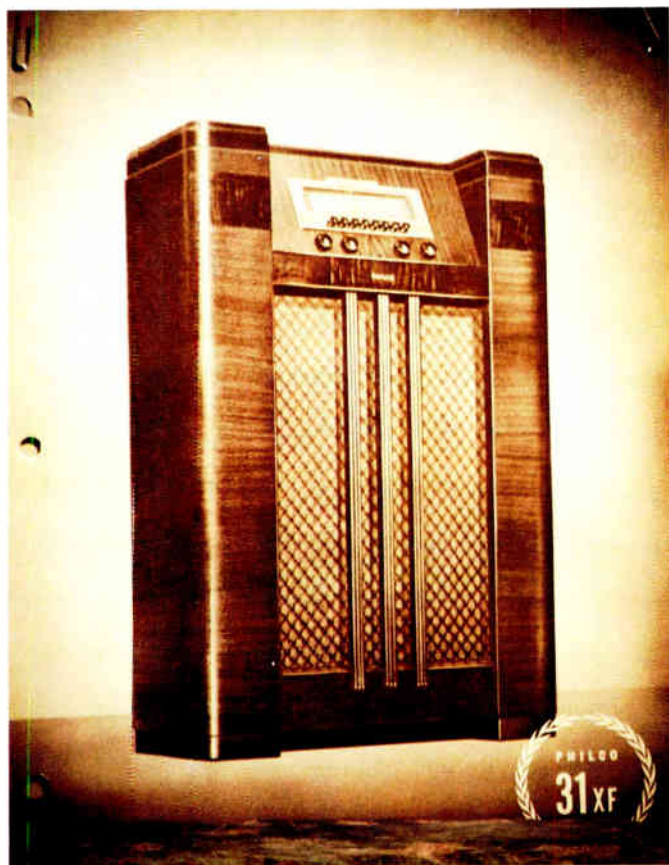

Model 39-31XF console.



Model 39-35XX console.

Model 39-3-31PA is a radio-phonograph console using the 39-31 chassis.

Model 39-31 was also available in an "XK" console cabinet.

Model 39-3-35PC is a radio-phonograph console using the 3<sup>rd</sup>-35 chassis.

**Model 39-36**

Frequency Coverage: Two bands.

Band #1: 540-1720 kc

Band #2: 5.0-18.0 mc

Power: AC; 115 volts, 50-60 cycles

Tubes Used: 6

Controls: 4; Tone, Volume, Tuning, Band Switch

This model features eight push-buttons for automatic tuning

See Appendix II (12-11) for the tube diagram for Model 39-36.





Model 39-36XX console.

**Model 39-40**

Frequency Coverage: Two bands.

Band #1: 540-1720 kc

Band #2: 5.8-18.0 mc

Power: AC; 115 volts, 50-60 cycles

Tubes Used: 8

Controls: 4; Tone, Volume, Tuning, Band Switch

These models feature eight pushbuttons for automatic tuning

See Appendix II (12-12) for the tube diagram for Model 39-40.

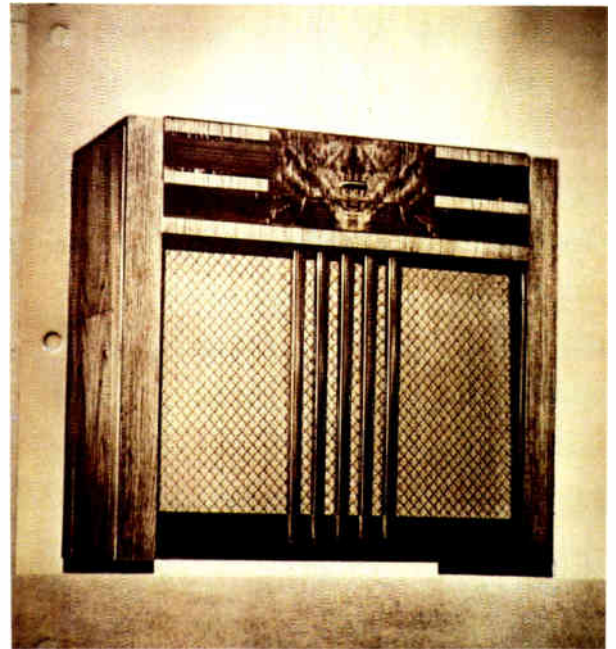

Model 39-40PCX Radio-Phonograph.

Model 39-2-40PC is a radio-phonograph console using the 39-40 chassis.

**Model 39-45**

Frequency Coverage: Three bands.

Band #1: 540-1720 kc

Band #2: 1.7-5.9 mc

Band #3: 5.8-18.0 mc

Power: AC; 115 volts, 50-60 cycles

Tubes Used: 9

Controls: 4; Tone, Volume, Tuning, Band Switch

This model features eight pushbuttons for automatic tuning

See Appendix II (12-13) for the tube diagram for Model 39-45.

Model 39-45XX console.

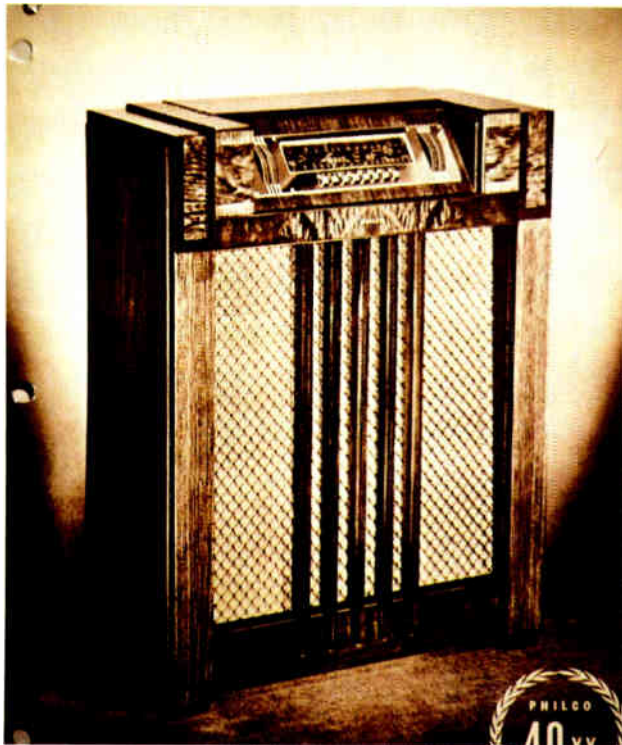

Model 39-40XX console.





### Model 39-50

Frequency Coverage: Eight pushbuttons which can be set to eight different frequencies in the standard broadcast (540-1600 kc) band  
Power: AC; 115 volts, 50-60 cycles  
Tubes Used: 7  
Controls: 1; Off-On/Volume (on remote control)  
This model features eight pushbuttons (on remote control) for automatic tuning; there are no controls on the console cabinet



Model 39-50RX console.

See Appendix II (12-14) for the tube diagram for Model 39-55.



Model 39-55RX console. This uses a remote control box identical to that used with Models 39-116RX and 39-116PCX.

### Model 39-70

Frequency Coverage: 530-1720 kc  
Power: Battery operated  
Tubes Used: 4  
Controls: 2; Off-On/Volume, Tuning  
See Appendix II (12-15) for the tube diagram for Model 39-70.

Model 39-70B tombstone.

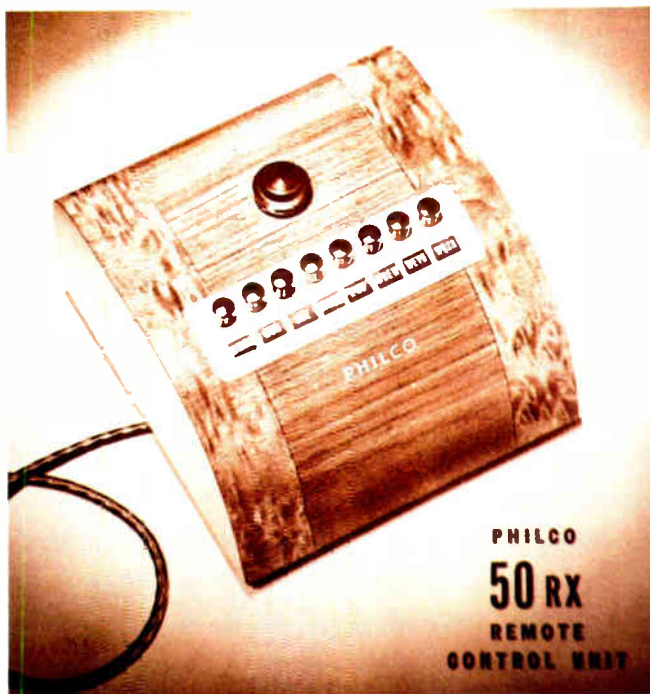

Remote control unit for Model 39-50RX.

### Model 39-55

Frequency Coverage: 540-1720 kc  
Power: AC; 115 volts, 50-60 cycles  
Tubes Used: 11  
Controls: 4; Tone, Off-On/Volume, Tuning, Standard/Remote Control  
This model features Mystery (wireless remote) Control





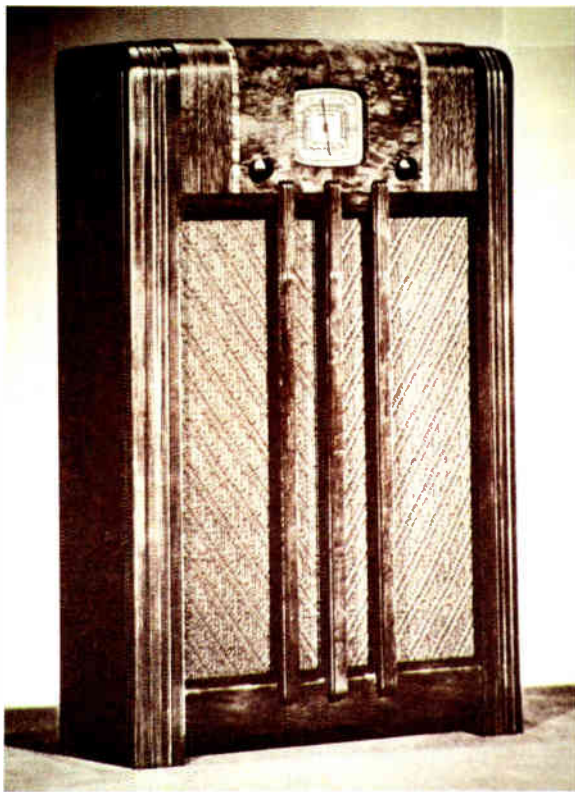

Model 39-70F console.

**Model 39-71**

Frequency Coverage: 530-1720 kc  
 Power: Battery operated  
 Tubes Used: 4  
 Controls: 2; Tuning, Off-On/Volume  
 See Appendix II (12-16) for the tube diagram for Model 39-71.



Model 39-71T portable receiver.

**Model 39-75**

Frequency Coverage: 530-1720 kc  
 Power: Battery operated  
 Tubes Used: 4  
 Controls: 2; Off-On/Volume, Tuning  
 These models feature six pushbuttons for automatic tuning  
 See Appendix II (12-17) for the tube diagram for Model 39-75.

Model 39-75 was offered in the same cabinets as Model 39-17, shown on page 113.

**Model 39-80**

Frequency Coverage: 530-1720 kc  
 Power: Battery operated  
 Tubes Used: 4  
 Controls: 2; Off-On/Volume, Tuning  
 See Appendix II (12-18) for the tube diagram for Model 39-80.



Model 39-80XF console.

Model 39-80B is in a cabinet similar to Model 39-85B tombstone, shown below.

**Model 39-85**

Frequency Coverage: Two bands.  
 Band #1: 540-1720 kc  
 Band #2: 5.6-18.0 mc  
 Power: Battery operated  
 Tubes Used: 4  
 Controls: 3; Off-On/Volume, Band Switch, Tuning  
 These models feature six pushbuttons for automatic tuning  
 See Appendix II (12-19) for the tube diagram for Model 39-85.





Model 39-85B tombstone.

**Model 39-116**

Frequency Coverage: Three bands.

Band #1: 540-1720 kc

Band #2: 1.7-5.8 mc

Band #3: 5.8-18.0 mc

Power: AC; 115 volts, 50-60 cycles

Tubes Used: 14

Controls: 4; Tone, Off-On/Volume, Tuning, Band Switch

These models feature Mystery (wireless remote) Control

See Appendix II (12-20) for the tube diagram for Model 39-116.



Model 39-116RX console.



Model 39-85XF console. Photo by Edmund DeCann.

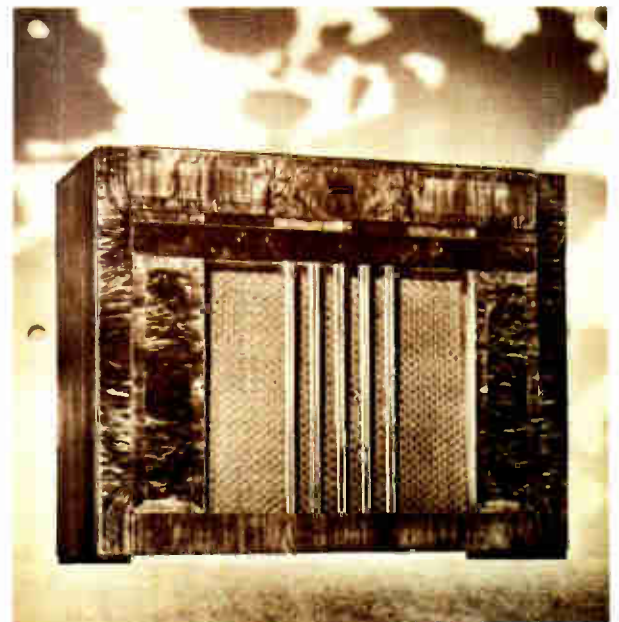

Model 39-116PCX Radio-Phonograph.

**Model 907**

This is a wireless record player which can play records through any radio.



Model 907T table model wireless record player.

**Models RP-1, RP-2, RP-3 & RP-4**

(all used the same chassis)

Wireless Record Player

Can be adjusted to broadcast between 530-580 kc

Power: AC; 115 volts, 60 cycles

Tubes Used: 2

See Appendix II (12-21) for the tube diagram for Models RP-1, RP-2, RP-3 & RP-4.



Model RP-1 wireless record player.

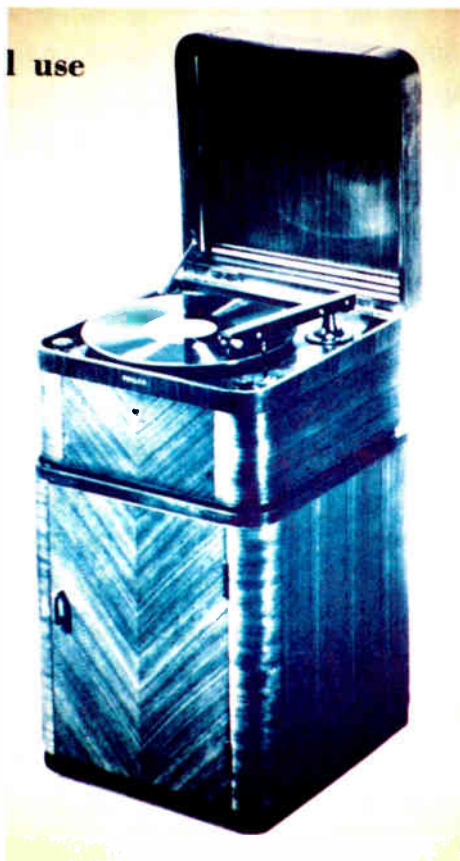

Model 907F consolette wireless record player.



Model RP-2 wireless record player.





Model RP-3 wireless record player.

Model RP-4 console wireless record player.



**Model TH-1 Transitone**  
 Circuit: Tuned Radio Frequency (TRF)  
 Frequency Coverage: 540-1720 kc  
 Power: 115 volts AC/DC  
 Tubes Used: 4; with one ballast  
 Controls: 2; Off-On/Volume, Tuning



Model TH-1 Transitone table model.

**Model TH-3 Transitone**  
 Frequency Coverage: 540-1720 kc  
 Power: AC; 115 volts, 50-60 cycles  
 Tubes Used: 5  
 Controls: 2; Off-On/Volume, Tuning

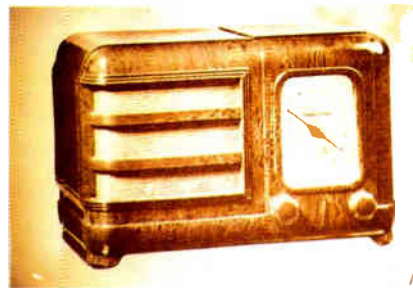

Model TH-3 Transitone table model.

**Models TH-4 & TP-4 Transitone**  
 (both used very similar chasses)  
 Frequency Coverage:  
 Model TH-4: 540-1720 kc  
 Model TP-4: Two bands.  
     Band #1: 540-1720 kc  
     Band #2: 2.3-2.5 mc  
 Power: 115 volts AC/DC  
 Tubes Used: 5  
 Controls: 2; Off-On/Volume, Tuning (plus band switch  
 in back of TP-4)

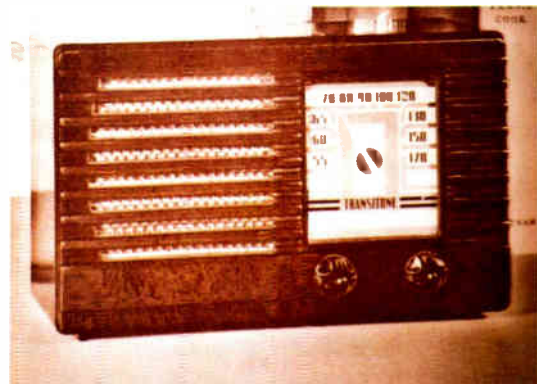

Model TH-4 Transitone bakelite table model.

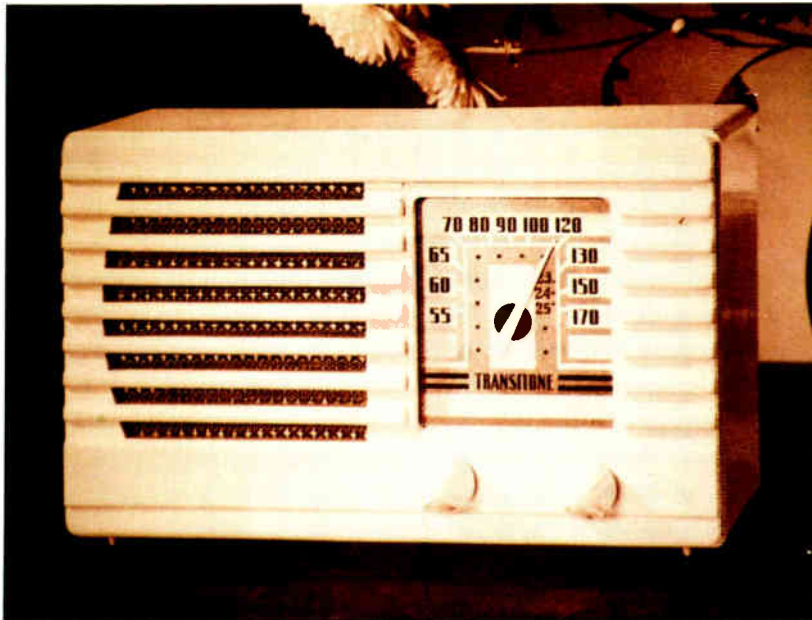

Model TP-4I Transitone bakelite table model with ivory finish.

Model TH-4I Transitone is in a cabinet identical to Model TP-4I Transitone bakelite table model with ivory finish.

Model TP-4 Transitone is in a cabinet identical to Model TH-4 Transitone bakelite table model.

**Models TH-5 & TP-5 Transitone**

(both used very similar chasses)

Frequency Coverage:

Model TH-5: 540-1720 kc

Model TP-5: Two bands.

Band #1: 540-1720 kc

Band #2: 2.3-2.5 mc

Power: 115 volts AC/DC

Tubes Used: 5

Controls: 2; Off-On/Volume, Tuning (plus band switch in back of TP-5)

These models feature six pushbuttons for automatic tuning



Model TH-5 Transitone bakelite table model.

Model TP-5I Transitone bakelite table model with ivory finish.



Model TH-5I Transitone is in a cabinet identical to Model TP-5I Transitone bakelite table model with ivory finish.

Model TP-5 Transitone is in a cabinet identical to Model TH-5 Transitone bakelite table model.

**Models TP-10 & TP-11 Transitone**

(both used very similar chasses)

Frequency Coverage: Two bands.

Band #1: 540-1720 kc

Band #2: 2.3-2.5 mc

Power: 115 volts AC/DC

Tubes Used: 5

Controls: 2; Off-On/Volume, Tuning; plus band switch in back of set Model TP-11 features six pushbuttons for automatic tuning



Model TP-10 Transitone plastic table model.



Model TP-11 Transitone plastic table model.

**Model TP-12 Transitone**

Frequency Coverage: Two bands.

Band #1: 540-1720 kc

Band #2: 2.3-2.5 mc

Power: 115 volts AC/DC

Tubes Used: 5

Controls: 2; Off-On/Volume, Tuning; plus band switch in back of set

Model TP-12 Transitone table model.

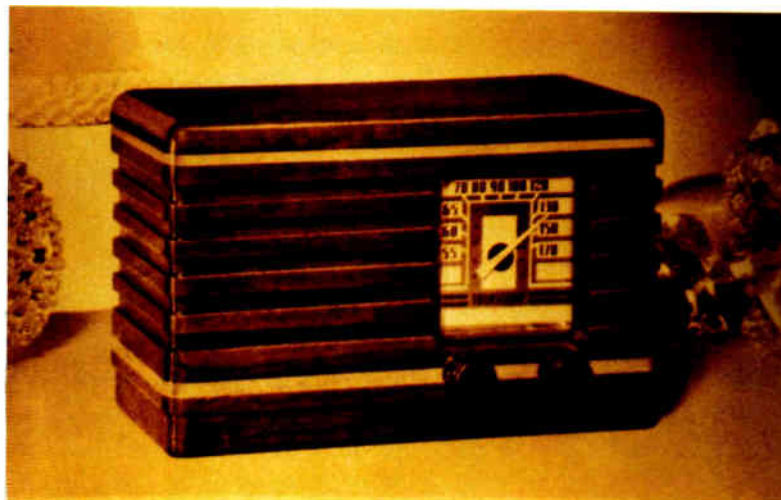



## Chapter Thirteen: 1940

Outwardly, the new 1940 Philco models which made their debut in June 1939 were not much different than the 1939 models. But inside, the sets featured such new innovations as locktal tubes and built-in antennas, which allowed much greater flexibility in installation since no outside antenna or ground was required.

While Philco continued to promote its compact table models at the low end of the price scale (fourteen Transitone models were available), the company was also placing greater emphasis on radio-phonograph models at the high end. This year's top of the line model was the 40-516P, a thirteen tube receiver with automatic record changer, three-band coverage, and wireless remote control (by now, the term "Mystery Control" had been dropped). It carried a price tag of \$395, and was only one of fourteen different radio-phonographs available from Philco in 1940. In all, there were sixty-three models to choose from in the new Philco line, including a wide variety of consoles, table models, portables and even a chairside model. The RP-1 and RP-2 wireless phonographs were still available as well.

Philco's popular wireless remote control was available in four other models in 1940: the 40-205RX, 40-215RX and 40-216RX as well as the 40-510P radio-phonograph.

In January 1940, Philco introduced several new Transitone compact sets which replaced all but one of the earlier models (the TP-10C was still available). In addition, four new consoles were added to the line including another wireless remote control model. Two new portable models were now available as well.

Along with the radios, phonographs, and radio-phonograph combination models, Philco continued to offer its own line of refrigerators and air conditioners.

By now, the company was in its last months of operation as the Philadelphia Storage Battery Company/Philco Radio & Television Corporation. While Philco's radios would continue to become less distinctive from the competition, sweeping changes were about to take place in the company's structure.

### Philco All Year 'Round

Philco had a new slogan for the 1940 season - "Philco All Year 'Round." What exactly did they mean? The fact is, this was only part of the story.

To its dealers, Philco pushed its complete 1940 slogan "Philco All Year 'Round for Profits All Year 'Round." Philco's product line was intended to sell all year, not just during one or two seasons.

Radio sales had always been strongest in the fall and early winter. Manufacturers also made changes to their lineup each January in order to stimulate spring sales. Now, with Philco's air conditioners (made by York Ice Machinery Company) and its new refrigerators, the company's dealers had products that would also sell during the summer, when radio sales were slowest.

By now, most American homes had at least one radio. Because of this, companies were beginning to have a little trouble selling the big, expensive console radios. However, small, compact table models were doing very well as people began to see a need for second or third radios in their homes.

Philco had recognized this trend the year before and introduced its line of compact Transitone table model radios. Small radios were not as profitable as big sets, however, which led some companies to begin offering non-radio items. This is one reason why Philco had begun to sell air conditioners, and then, refrigerators.

It was now possible for the average home to have one or more Philco radios, along with a Cool-Wave air conditioner in the living room or bedroom, and a Philco refrigerator in the kitchen. Of course,

the family car may have had a Philco Transitone car radio in it, as Philco offered radios for several different automobile makes.

As the years passed, Philco continued to add more items to its product line. By the mid-fifties, that same average home could have added a Philco television in the living room, a Philco electric stove in the kitchen, and a Philco freezer in the kitchen or utility room.



Philco radio cabinet polish. Photo by John Miller.

### Model 40-74

Frequency Coverage: 530-1600 kc

Power: Battery operated

Tubes Used: 4

Controls: 2; Off-On/Volume, Tuning



Model 40-74T portable receiver. Photo by Doug Houston.

**Models 40-81 & 40-82**

(both used the same chassis)  
 Frequency Coverage: 540-1550 kc  
 Power: Battery operated  
 Tubes Used: 4  
 Controls: 2; Off-On/Volume, Tuning



**PHILCO 82 T**

A smart, brand-new Philco Portable with a protective folding lid that covers the entire front. Lies flat when open. Small, lightweight, self-powered . . . with performance

far beyond its size and price! Extra long-life battery super-efficient Loktal Tubes, Built-in Loop Aerial. Attractive case covered in airplane luggage cloth, with handle and tag for name and address.

Model 40-82T portable receiver. Courtesy of Michael Prosis.

**Model 40-84**

Frequency Coverage: 540-1550 kc  
 Power: 115 volts AC/DC or battery operated  
 Tubes Used: 5  
 Controls: 2; Off-On/Volume, Tuning

Model 40-84T is in a portable style cabinet.

**Model 40-88**

Frequency Coverage: Two bands.  
 Band #1: 550-1600 kc  
 Band #2: 6.0-18.0 mc  
 Power: Battery operated  
 Tubes Used: 5  
 Controls: 3; Off-On/Volume, Band Switch, Tuning  
 See Appendix II (13-1) for the tube diagram for Model 40-84.

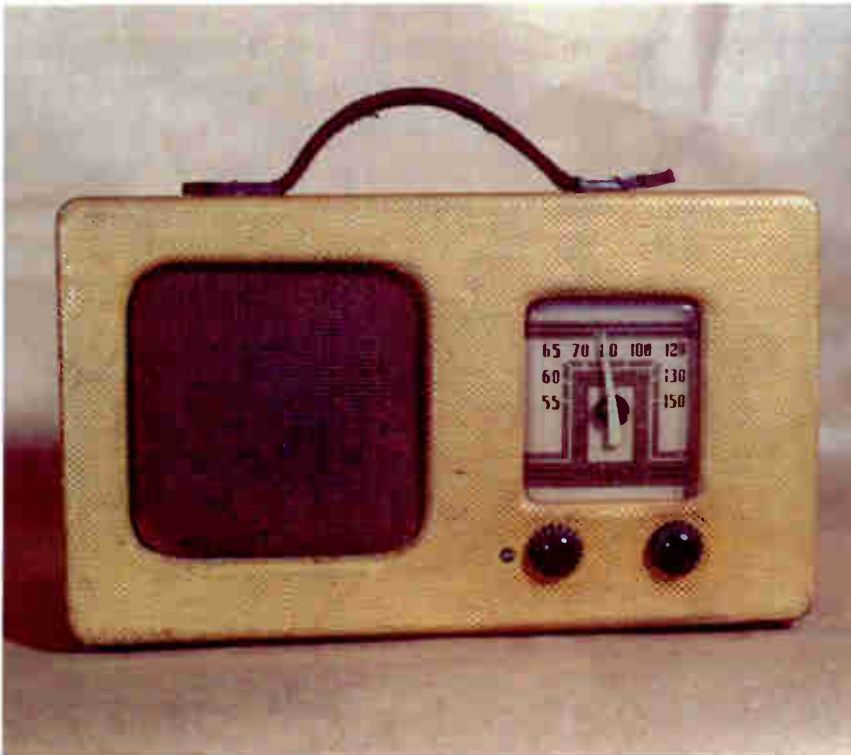

Model 40-81T portable receiver. Photo by Doug Houston.



Model 40-88T portable receiver. Photo by Doug Houston.



**Model 40-90**

Frequency Coverage: 540-1720 kc  
Power: Battery operated  
Tubes Used: 4  
Controls: 2; Off-On/Volume, Tuning

Model 40-90CB was offered in a bakelite table model cabinet.

**Model 40-95**

Frequency Coverage: 540-1720 kc  
Power: Battery operated  
Tubes Used: 4  
Controls: 2; Off-On/Volume, Tuning



Model 40-95T table model.



Model 40-95F console.

**Model 40-100**

Frequency Coverage: 540-1720 kc  
Power: Battery operated  
Tubes Used: 4  
Controls: 2; Off-On/Volume, Tuning  
These models feature six pushbuttons for automatic tuning

Model 40-100 was offered in table model and console cabinets.

**Model 40-105**

Frequency Coverage: 540-1720 kc  
Power: Battery operated  
Tubes Used: 4  
Controls: 2; Off-On/Volume, Tuning

Model 40-105 was offered in tombstone and console cabinets.

**Model 40-110**

Frequency Coverage: Two bands.  
Band #1: 540-1630 kc  
Band #2: 5.4-18.0 mc  
Power: Battery operated  
Tubes Used: 4  
Controls: 3; Off-On/Volume, Tuning, Band Switch  
These models feature six pushbuttons for automatic tuning  
See Appendix II (13-2) for the tube diagram for Model 40-110.

Model 40-110 was offered in tombstone and console cabinets.

**Models 40-115 & 40-124**

(both used very similar chasses)  
Frequency Coverage: Two bands.  
Band #1: 550-1600 kc  
Band #2: 1.6-3.3 mc  
Power: 115 volts AC/DC  
Tubes Used: 6  
Controls: 3; Off-On/Volume, Band Switch, Tuning  
Model 40-124 features six pushbuttons for automatic tuning  
See Appendix II (13-3) for the tube diagram for Models 40-115 & 40-124.

Model 40-115C table model. Photo by Michael Prosis.

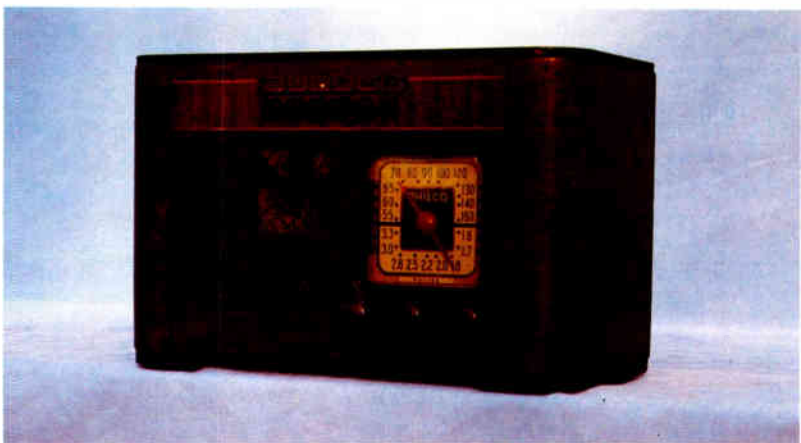

Model 40-124C table model. Photo by Michael Prosis.

**Models 40-120 & 40-125**

(both used very similar chassis)  
 Frequency Coverage: Two bands.  
 Band #1: 540-1600 kc  
 Band #2: 1.6-3.3 mc  
 Power: 115 volts AC/DC  
 Tubes Used: 6  
 Controls: 3; Off-On/Volume, Band Switch, Tuning  
 Model 40-125 features six pushbuttons for automatic tuning  
 See Appendix II (13-4) for the tube diagram for Models 40-120 & 40-125.



Model 40-120C table model. Photo by Jerry McKinney.

**Models 40-130, 40-135, 40-170, 40-503, 40-506, 40-525, 40-526 & 40-527**

(all used very similar chassis)  
 Frequency Coverage: Two bands.  
 Band #1: 540-1550 kc  
 Band #2: 1.5-3.3 mc  
 Power: AC; 115 volts, 60 cycles  
 Tubes Used: 6  
 Controls: 4; Volume, Off-On/Tone, Tuning, Band Switch  
 Models 40-135, 40-170, 40-503, 40-506, 40-525, 40-526 & 40-527 feature six pushbuttons for automatic tuning  
 See Appendix II (13-5) for the tube diagram for Models 40-130, 40-135, 40-170, 40-503, 40-506, 40-525, 40-526 & 40-527.



Model 40-130T table model. Photo by Doug Houston.

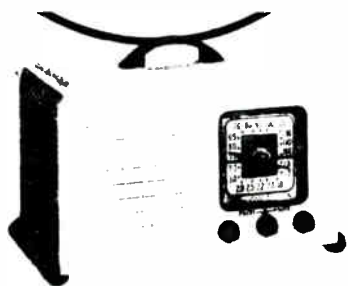

**PHILCO 120 C I**

Built to receive Television Sound. Super-performance in a compact of gleaming Ivory. Built-in Super Aerial System with costly R. F. Stage. Six working, super-efficient Loktal Tubes. Electro-Dynamic Speaker. Automatic Volume Control. AC-DC operation. Gets Standard American, State and City Police. Amateur Stations. Gleaming Ivory finish wood cabinet.

Model 40-120CI table model with ivory finish. Courtesy of Michael Prosis.

Model 40-135T table model. Photo by Doug Houston.



Model 40-125C table model. Photo by Doug Houston.





Model 40-170CS chairside set. Courtesy of Michael Prosis.

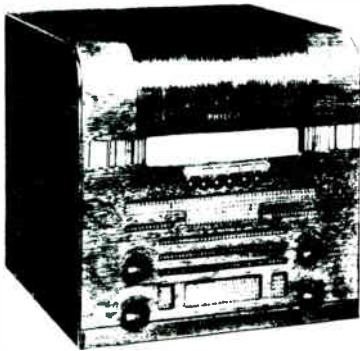

**PHILCO 503**

Superb tone and performance. Specially designed Audio System and Speaker for fuller, clearer tone of records. Semi-automatic operation—just lift lid to play and repeat. True tracking. Plays 78 rpm and 45 rpm records. Built-in Super Aerial System. S.S.B. base. Gets Standard and Police reception. Built to receive Television Sound.

Model 40-503P table model Radio-Phonograph. Courtesy of Michael Prosis.



**PHILCO 506**

**New Chairside PHILCO**

**PHILCO 170 CS** Built to receive Television Sound. Place it beside any chair in your home . . . plug in and play! Built-in Super Aerial System eliminates messy aerial and ground wires . . . brings clear tone, even in noisy locations! Six Electric Push-Buttons . . . five for favorite stations, one for dial tuning. Concert Grand Speaker, Tone Control, Automatic Volume Control. Gets Standard Broadcasts, State and City Police Calls. Exquisite Walnut chairside cabinet, finished on all sides and mounted on easy rolling casters. All Controls conveniently located on top.

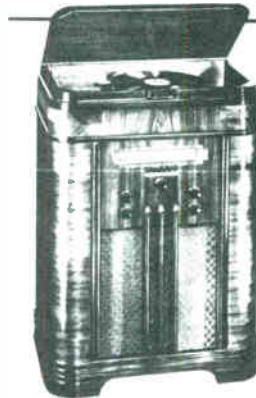

**NEW PHILCO Radio - Phonograph**

**MODEL 525** We bring you this brand-new radio-phonograph . . . a triumph in tone, operation and performance. Automatic Record Changer plays 12 ten inch or 10 twelve-inch records at one loading. Cabinet lid lifts up for access to Phonograph. Radio controls on front of cabinet . . . accessible even with lid closed. Electric Push-Button Tuning, including button for Television Sound reception. Built-in Super Aerial System. No aerial installation . . . just plug in anywhere and play! Lovely Walnut cabinet, see it

**\$100**

**TURN THE PAGE . . .**  
*See all the Other Big-Value Philcos*

Model 40-525P Radio-Phonograph. Courtesy of Michael Prosis.

Models 40-526P & 40-527P are radio-phonograph consoles.

**Models 40-140, 40-145 & 40-507**  
(all used very similar chassis)

Frequency Coverage: Three bands.

Band #1: 540-1550 kc

Band #2: 1.5-3.3 mc

Band #3: 5.7-18.0 mc

Power: AC; 115 volts, 60 cycles

Tubes Used: 6

Controls: 4; Volume, Off-On/Tone, Tuning, Band Switch  
Models 40-145 & 40-507 feature six pushbuttons for automatic tuning

See Appendix II (13-6) for the tube diagram for Models 40-140, 40-145 & 40-507.



Model 40-145T table model. Photo by Doug Houston.

Model 40-506P Radio-Phonograph console. Courtesy of Michael Prosis.



Two different versions of Model 40-140T table model.  
Photo at top by Michael Prosisie.

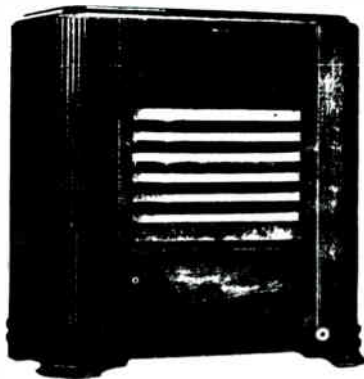

### PHILCO 507

This handsome model brings you the essentials of fine tone and luxurious convenience at moderate cost. "Expensive" features, many never offered at this price before. Automatic Record-Changer plays, at one loading, twelve 10-inch or ten 12-inch records. . . . Larger by half than others offer at the same price. . . . Sound output has been doubled; the speaker refined for richer tone. You hear recorded music with thrilling richness, depth and life-like reality. American and Foreign Receiver with Built-In Super Aerial System and six tubes. . . . including newly-invented Lokial Tubes. Built to receive Television Sound.

Model 40-507P Radio-Phonograph console. *Courtesy of Michael Prosisie.*

### Models 40-150, 40-155, 40-180, 40-185 & 40-190 (all used similar chasses)

Frequency Coverage: Three bands.

Band #1: 540-1550 kc

Band #2: 1.5-3.4 mc

Band #3: 6.0-18.0 mc

Power: AC; 115 volts, 60 cycles

Tubes Used: see below

Controls: 4; Off-On/Tone, Volume, Band Switch, Tuning

These models feature eight pushbuttons for automatic tuning

See Appendix II (13-7) for the tube diagram for Models 40-150 & 40-180.

See Appendix II (13-8) for the tube diagram for Models 40-155, 40-185 & 40-190.

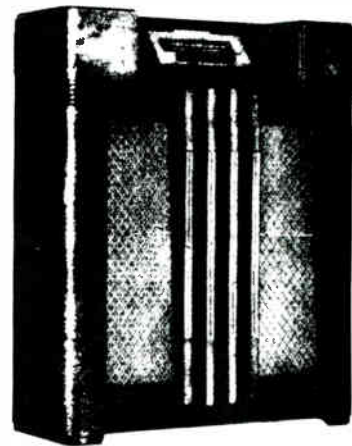

### PHILCO 185 XX

Built to receive Television Sound. Breaks all records for value at this popular price! Eight tubes. Built-in Super Aerial System with Twin-Loop Aerial. Eight Electric Push-Buttons for favorite stations. Phonograph and Television Sound. Inclined Sounding Board Cathedral Speaker. Inclined Control Panel. Highly-figured Walnut cabinet. Foreign and American reception. Police Calls. Ship and Amateurs.

Model 40-185XX console. *Courtesy of Michael Prosisie.*

Model 40-190XF console. *Courtesy of Michael Prosisie.*

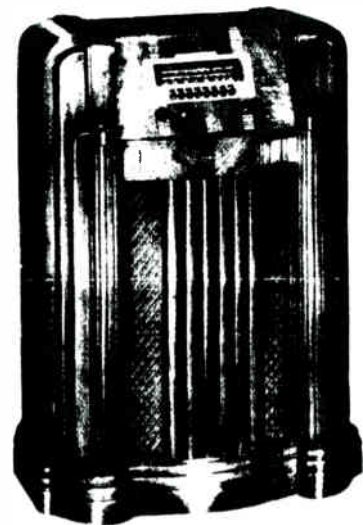

### PHILCO 190 XF

Built to receive Television Sound. Rich cabinet beauty coupled with fine radio performance. Eight tubes. Built-in Super Aerial System, with Twin-Loop Aerial. Eight Electric Push-Buttons for favorite stations. Phonograph and Television Sound. Cathedral Speaker. Impressive cabinet of inlaid Walnut with Inclined Control Panel. American and Foreign reception. Police Calls. Ship and Amateurs.





Model 40-150T table model. *Photo by Michael Prosis*

Model 40-155T table model. *Photo by Edmund DeCann.*

Model 40-180XF console. *Photo by Dennis Osborne.*



**Model 40-158**

Frequency Coverage: Two bands.

Power: AC; 115 volts, 60 cycles

Tubes Used: 6

Controls: 4; Volume, Off-On, Tuning, Band Switch

See Appendix II (13-9) for the tube diagram for Model 40-158.

**PHILCO 158F**

The champion radio value of all time! Has costly R. F. Stage, never before offered in a console priced so low. And SIX newly-invented Loktal Tubes, every one working and contributing to tone and performance . . . none wasted for ballast. Undreamed-of power and purity of tone. For use with Philco Utility or attached wire aerial. Built to receive Television Sound . . . the Wireless Way! Exquisite Walnut cabinet. A feature during our Sale of Christmas Philcos.

**\$39<sup>95</sup>**

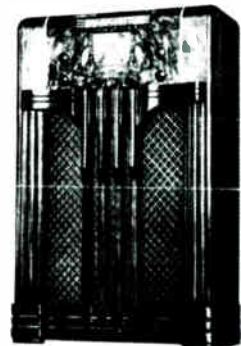

Model 40-158F console. *Courtesy of Michael Prosis.*



### Model 40-160

Frequency Coverage: Two bands.

Band #1: 540-1550 kc

Band #2: 1.5-3.35 mc

Power: AC; 115 volts, 60 cycles

Tubes Used: 6

Controls: 4; Volume, Off-On/Tone, Tuning, Band Switch

This model features six pushbuttons for automatic tuning

See Appendix II (13-10) for the tube diagram for Model 40-160.

Model 40-160F is in a cabinet similar to model 40-165F console, shown below.

### Model 40-165

Frequency Coverage: Three bands.

Band #1: 540-1550 kc

Band #2: 1.5-3.5 mc

Band #3: 6.0-18.0 mc

Power: AC; 115 volts, 60 cycles

Tubes Used: 6

Controls: 4; Volume, Off-On/Tone, Tuning, Band Switch

This model features six pushbuttons for automatic tuning

See Appendix II (13-11) for the tube diagram for Model 40-165.



Model 40-165F console. *Courtesy of Michael Proisie.*

Model 40-165K was offered in a different console cabinet.

### Models 40-195, 40-200 & 40-201

(all used similar chassis)

Frequency Coverage: Three bands.

Band #1: 540-1550 kc

Band #2: 1.5-4.0 mc

Band #3: 6.0-18.0 mc

Power: AC; 115 volts, 60 cycles

Tubes Used: see below

Controls: 4; Tone, Volume, Tuning, Band Switch

These models feature eight pushbuttons for automatic tuning

See Appendix II (13-12) for the tube diagram for Model 40-195 & Model 40-201, Code 122.

See Appendix II (13-13) for the tube diagram for Model 40-200 & Model 40-201, Code 121.



Model 40-195XX console. *Photo by Michael Proisie.*

## Get Our Sensational NEW LOW PRICES!

Model 40-200XX console. *Courtesy of Michael Proisie.*

Model 40-201XX was offered in a console cabinet.

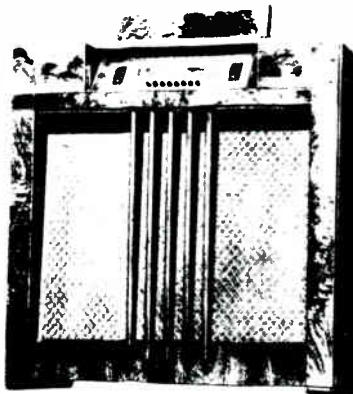

### Models 40-205 & 40-510

(both used the same chassis)

Frequency Coverage: 540-1600 kc

Power: AC; 115 volts, 60 cycles

Tubes Used: 12

Controls: 4; Tone, Off-On/Volume, Tuning, Standard/Remote Control

These models feature wireless remote control

See Appendix II (13-14) for the tube diagram for Models 40-205 & 40-510.

Model 40-205RX is in a cabinet identical to Model 40-215RX console, shown on page 131.

Model 40-510P is in a cabinet identical to Model 40-516P Radio-Phonograph console, shown on page 131.

### Model 40-215 & 40-217

(both used the same chassis)

Frequency Coverage: Three bands.

Band #1: 540-1520 kc

Band #2: 1.4-3.6 mc

Band #3: 6.0-18.0 mc

Power: AC; 115 volts, 60 cycles

Tubes Used: 12

Controls: 4; Tone, Off-On/Volume, Tuning, Band Switch

These models feature wireless remote control

See Appendix II (13-15) for the tube diagram for Model 40-215 & 40-217.



S RADIO  
NY ROOM

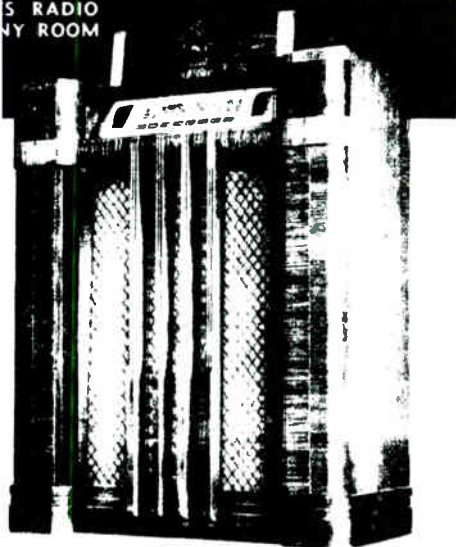

### PHILCO 215 RX

Built to receive Television Sound, American and Foreign reception. PLCS Wireless Remote Control. Tunes favorite stations from any room without wires or connections. Built-in Super Aerial System, powerful 12-tube circuit and a host of other quality features. Handsome inclined Sounding Board cabinet of figured butt Walnut, with folding lid covering inclined Control Panel.

### PHILCO 205 RX

Mounted in the same stately cabinet, with the same quality features as the Philco 215RX, but covers standard American Broadcasts and State Police Calls only.

Model 40-215RX console. *Courtesy of Michael Prosis.*

Model 40-217RX is in a cabinet similar to model 40-216RX console, shown below.

**Models 40-216 & 40-516**  
(both used the same chassis)

Frequency Coverage: Three bands.  
Power: AC; 115 volts, 60 cycles  
Tubes Used: 14  
Controls: 4; Tone, Off-On/Volume, Tuning, Band Switch  
These models feature wireless remote control  
See Appendix II (13-16) for the tube diagram for Models 40-216 & 40-516.

Model 40-216RX console. *Courtesy of Michael Prosis.*

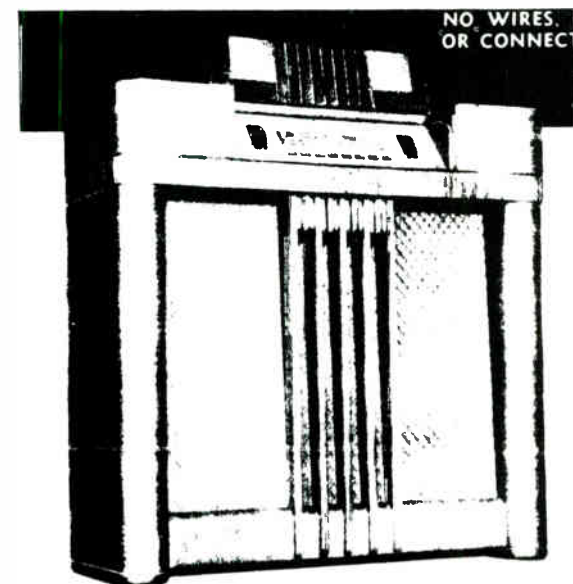

### PHILCO 216 RX

Built to receive Television Sound. The triumphant result of new inventions by Philco engineers. Wireless Remote Control tunes favorite stations from any room without wires or connections. Powerful 14 tube circuit. Built-in Super Aerial System with Twin-Loop Aerial and early R.F. Stage. Inclined Sounding Board. Stately figured Walnut cabinet with folding lid to cover inclined Control Panel. Three tuning ranges cover everything that's interesting at home and abroad.

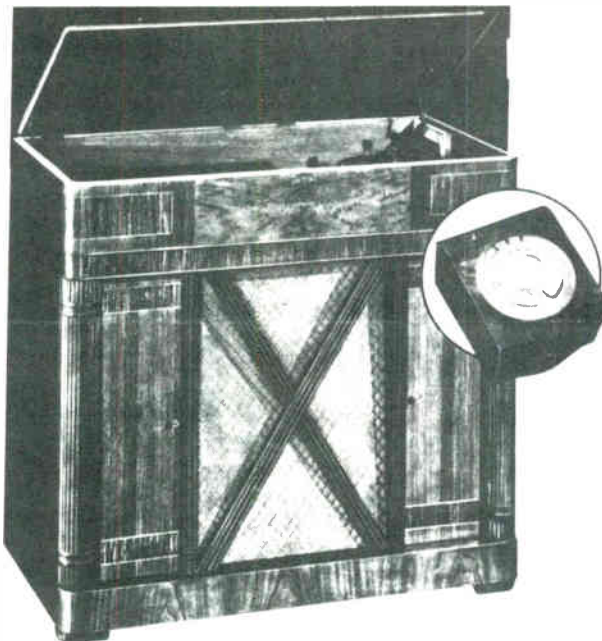

Model 40-516P Radio-Phonograph console with wireless remote control unit. *Courtesy of Michael Prosis.*

### Models 40-501 & 40-502

(both used very similar chassis)  
Frequency Coverage: 540-1700 kc  
Power: AC; 115 volts, 60 cycles  
Tubes Used: 5  
Controls: 3; Tuning, Off-On/Volume, Radio-Phono

## Anniversary Specials!

New triumphs in Radio-Phonograph tone, performance and beauty! The circuits of all 1940 Philco Radio-Phonographs are specially designed for more, clearer, truer reproduction of phonograph records. Not radio circuits, but **radio-phonograph circuits**, with twice the sound output and large over-size speakers that give you finer tone than you have ever heard from records before!

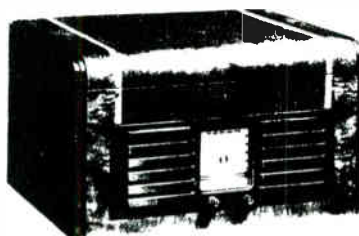

### PHILCO 502

Plays 10-inch and 12-inch records with lid closed reducing needle noise. Tone Control. Five tubes. Gets Standard and State Police reception. Built to receive Television Sound.

Model 40-502P table model Radio-Phonograph. *Courtesy of Michael Prosis.*

### Model 40-504

Frequency Coverage: 540-1600 kc  
Power: Battery operated  
Tubes Used: 4  
Controls: 3; Tuning, Off-On/Volume, Radio/Phono

Model 40-504P portable Radio-Phonograph with windup phonograph motor. *Courtesy of Michael Prosis.*

## ... and a new PORTABLE RADIO-PHONOGRAPH!

### PHILCO 504

Now, a Portable Radio Phonograph, self powered! Enjoy radio and records wherever you go. Plays 10-inch and 12-inch records through the radio circuit. Improved Crystal pick-up insures clear tone. Newly-improved Permanent Field Speaker. Self-contained Loop Aerial. Powerful, even speed, hand-wind motor. Attractive airplane luggage cloth case with space for carrying records.



### Models PT-43 & PT-55

(both used the same chassis)

Frequency Coverage: Two bands

Band #1: 540-1580 kc

Band #2: 2.3-2.5 mc

Power: 115 volts AC/DC

Tubes Used: 5

Controls: 2; Tuning, Off-On/Volume; plus a band switch at back of set

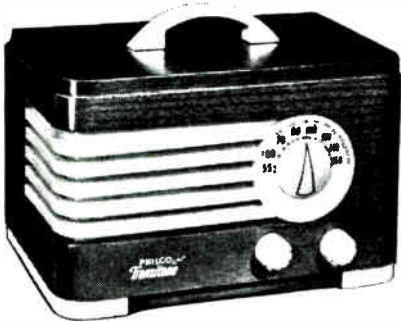

Model PT-43 table model. Courtesy of Michael Prosis.

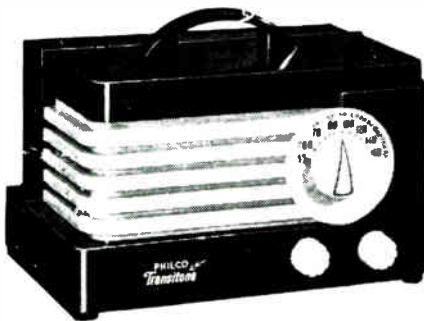

Model PT-55 table model. Courtesy of Michael Prosis.

### Models PT-45 & PT-47

(both used the same chassis)

Frequency Coverage: 540-1720 kc

Power: 115 volts AC/DC

Tubes Used: 5

Controls: 2; Tuning, Off-On/Volume

These models feature six pushbuttons for automatic tuning

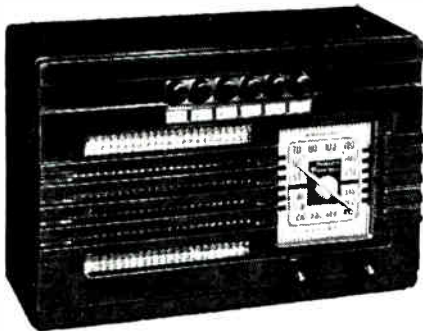

Model PT-45 bakelite table model. Courtesy of Michael Prosis.

**PT-43** Built-in Loop Aerial. Rich Walnut cabinet of refreshingly new appearance with handle, dial, knobs and speaker grille of cream plastic. Covers Standard Broadcasts, State and City Police.

**PT-55** Built-in Loop Aerial . . . plug in anywhere and play. Rich plastic cabinet in ebony, with dial, knobs and speaker grille in contrasting cream with carrying handle. Covers Standard American Broadcasts, State and City Police.

**PT-45** Trim brown bakelite cabinet with Electric Push-Button Tuning and Attached Aerial . . . no ground. Covers Standard American Broadcasts and State Police.

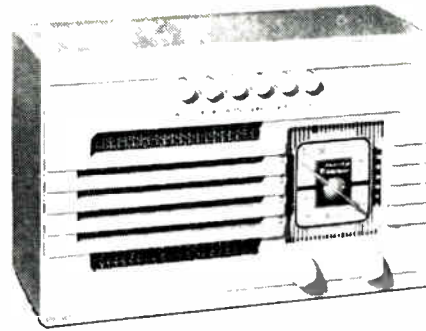

**PT-47** A stunning model in a rich ivory bakelite cabinet. Electric Push-Button Tuning. Attached Aerial . . . no ground. Covers Standard American Broadcasts.

**PT-51** Same plus State and City Police.

Model PT-47 bakelite table model with ivory finish. Courtesy of Michael Prosis.

### Models PT-46 & PT-48

(both used the same chassis)

Frequency Coverage: 540-1580 kc

Power: 115 volts AC/DC

Tubes Used: 5

Controls: 2; Tuning, Off-On/Volume

These models feature six pushbuttons for automatic tuning

Models PT-46 & PT-48 were offered in table model cabinets.

### Models PT-49 & PT-51

(both used the same chassis)

Frequency Coverage: Two bands

Band #1: 540-1720 kc

Band #2: 2.3-2.5 mc

Power: 115 volts AC/DC

Tubes Used: 5

Controls: 2; Tuning, Off-On/Volume; plus a band switch at back of set

These models feature six pushbuttons for automatic tuning

Model PT-49 was offered in a table model cabinet.

Model PT-51 is in a cabinet identical to Model PT-47 table model, shown above.

### Model PT-50

Frequency Coverage: 540-1580 kc

Power: 115 volts AC/DC

Tubes Used: 5

Controls: 2; Tuning, Off-On/Volume

Model PT-50 was offered in a table model cabinet.

### Models PT-57 & PT-65

(both used the same chassis)

Frequency Coverage: 540-1580 kc

Power: 115 volts AC/DC

Tubes Used: 5

Controls: 2; Tuning, Off-On/Volume

These models feature six pushbuttons for automatic tuning



Model PT-57 bakelite table model. Courtesy of Michael Prosis.

**PT-57** A sleek model of brown bakelite with molded handle. Electric Push-Button Tuning. Built-in Loop Aerial. Covers Standard American Broadcasts and State Police.





Model PT-65 table model. *Courtesy of Michael Prosis.*

**Model PT-59**

Frequency Coverage: Two bands.  
 Band #1: 540-1720 kc  
 Band #2: 2.3-2.5 mc  
 Power: 115 volts AC/DC  
 Tubes Used: 5  
 Controls: 2; Tuning, Off-On/Volume; plus a band switch at back of set

**PT-65** *Built-in Loop Aerial.* Beautiful hand-rubbed inlaid Walnut cabinet with molded handle. Electric Push-Button Tuning. Covers Standard American Broadcasts.



Model PT-67 plastic table model. *Courtesy of Michael Prosis.*

**PT-67** *Built-in Loop Aerial.* Beautiful amber and brown plastic cabinet with molded carrying handle. Electric Push-Button Tuning. Covers Standard American Broadcasts, State and City Police.



Model PT-59 plastic table model. *Courtesy of Michael Prosis.*

**Model PT-63**

Frequency Coverage: 540-1550 kc  
 Power: Battery operated  
 Tubes Used: 4  
 Controls: 2; Tuning, Off-On/Volume

**PT-59** Distinctive modern design, brown and amber plastic. Electric Push-Button Tuning. Attached Aerial . . . no ground. Covers Standard American Broadcasts, State and City Police.

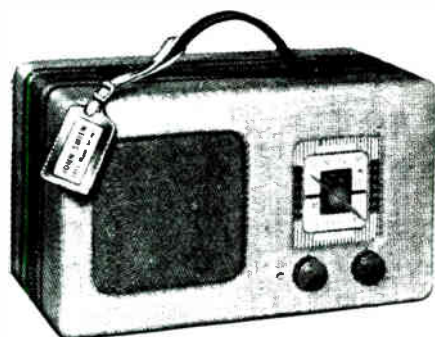

Model PT-63 portable receiver. *Courtesy of Michael Prosis.*

**Model PT-66**

Frequency Coverage: 540-1580 kc  
 Power: 115 volts AC/DC  
 Tubes Used: 5  
 Controls: 2; Tuning, Off-On/Volume  
 This model features six pushbuttons for automatic tuning

Model PT-66 was offered in a table model cabinet.

**PT-63** Portable—plays anywhere in or out of doors. Compact, extra light; rich tone; amazing performance. Low-drain, extra long battery life. Airplane cloth case with address tag. Standard American Reception.

**Model PT-69**

Frequency Coverage: 540-1580 kc  
 Power: AC; 115 volts, 60 cycles  
 Tubes Used: 5  
 Controls: 2; Tuning, Off-On/Volume  
 This model features an electric clock



Model PT-69 table model. *Photo by Michael Prosis.*

**Models TH-14 & TH-16**

(both used the same chassis)  
 Frequency Coverage: 540-1580 kc  
 Power: 115 volts AC/DC  
 Tubes Used: 5  
 Controls: 2; Tuning, Off-On/Volume



Model TH-14 table model.

Model TH-16 was offered in a table model cabinet.

**Models TH-15 & TH-17**

(both used the same chassis)

Frequency Coverage: 540-1580 kc

Power: 115 volts AC/DC

Tubes Used: 5

Controls: 2; Tuning, Off-On/Volume

These models feature six pushbuttons for automatic tuning

Model TH-18 was available in a table model cabinet.

**Model TP-20**

Frequency Coverage: Two bands.

Band #1: 540-1580 kc

Band #2: 2.3-2.5 mc

Power: 115 volts AC/DC

Tubes Used: 5

Controls: 3; Tuning, Off-On/Volume, Band Switch

Model TP-20 was offered in a table model cabinet.

**Model TP-21**

Frequency Coverage: 540-1580 kc

Power: 115 volts AC/DC

Tubes Used: 5

Controls: 2; Tuning, Off-On/Volume

This model features six pushbuttons for automatic tuning

Model TP-21 was offered in a table model cabinet.



Model TH-15 table model.

Model TH-17 was offered in a table model cabinet.

**Model TH-18**

Frequency Coverage: Two bands.

Band #1: 540-1720 kc

Band #2: 5.5-19.0 mc

Power: 115 volts AC/DC

Tubes Used: 5

Controls: 3; Tuning, Off-On/Volume, Band Switch



# Chapter Fourteen: 1941

Philco's new 1941 models continued a trend of looking plainer and more like other manufacturer's sets, in spite of the fact that the company introduced some new cabinet styles for the 1941 season. Seventy-two new models were available, more than Philco had offered at the start of the 1940 season, but fewer radio-phonographs (ten) and fewer Philco radios were offered (thirty-seven), while more Transitone models were in the lineup (twenty).

Philco's newest "first" was unveiled at the start of the new season - the Beam of Light phonograph. It used a pickup unlike any other phonograph had ever used. The large pickup head included a permanent jewel stylus, a small mirror, a lamp, and a photocell. A special coil in the radio, coupled to the set's oscillator tube, produced an RF voltage which lit the lamp. As a record was played, the jewel stylus in the record groove made the mirror vibrate. The lamp shone on the mirror and as the mirror vibrated the photocell picked up the variations of light reflected from the mirror and sent this signal, which was the audio from the record, into the radio. The result was improved tone with less surface noise, and reduced record wear.

A home recording unit was optional with Beam of Light phonographs, enabling the set owner to record as well as play records. (Tape recording did not become a reality until after World War II.)

The 1941 Philco line was headed by the 41-616P. Its chassis was similar to the previous season's 40-516P, but the new version featured a new cabinet, available in walnut or mahogany, with a speaker grille that tilted forward to reveal the phonograph. The Tilt-Front cabinet was a feature of all 1941 Philco console radio-phonographs. Two Tilt-Front models (the 41-616 and 41-611) were designed by Emil I. Harman, while the 41-608 Tilt-Front was designed by Edgar F. Haines.

The new 41-616P also offered four band coverage, wireless remote control, and an automatic record changer with the new Beam of Light pickup. The price remained the same as last season's 40-516P at \$395.

Many new Philco sets also offered an improved built-in antenna, along with a new local first detector tube, the type XXL.

About the same time the new 1941 models were being introduced, Philco bought controlling interest in the National Union Radio Corporation. National Union's main product was vacuum tubes. This meant that Philco no longer had to rely on outside sources to make its tubes for them.

In July, the Philadelphia Storage Battery Company and the Philco Radio & Television Corporation were merged into a new firm, the Philco Corporation; and for the first time, Philco offered stock to the public.

In November, Philco produced its fifteen millionth radio, which prompted a special promotion, the "Fifteen Millionth Philco Jubilee."

Twenty-two new models were added to the Philco line in early 1941, including three more Transitones, five portables, six radio-phonographs, a table model Beam of Light phonograph, two consoles, four table models and a table model radio with a clock (model 41-KR).

Now let's take a look at some of Philco's 1941 models.



**PHILCO** brings you recorded music on a *Beam of Light!*

**A New Kind of Radio-Phonograph**  
NO NEEDLES TO CHANGE! RECORDS LAST 10 TIMES LONGER!  
YOU ENJOY NEW PURITY OF TONE!

Philco brings you the amazing "Beam of Light" principle of record reproduction - an original Philco invention that adds new "purity" to the music and prevents damage to the enjoyment of your favorite records. And Philco gives you more than the TILT-FRONT CABINET. No lid to lift - simply tilt grille forward, place your record and sit in back again.

...and PHILCO brings you **Amazing Radio Valves!**

Never before has Philco offered you so much for your radio dollar. In the great Philco Radio evolution, innovations have reduced noise and interference by a factor of 10. European design wave reception in 6 tubes, tuning clearer and easier in tune. Choose from a wide variety of beautiful consoles and table models - all priced to fit every budget.

Come in and hear the new Philco Radios, Radio-Phonographs, Consoles and Portables Now!

**EASIEST TERMS**

## The Beam of Light Phonograph

"Music on a beam of light!" It was now possible to enjoy music with less noise and better tone than conventional record players offered. No, we're not talking about compact discs, but Philco's Beam of Light phonograph pickup. It used a permanent jewel stylus instead of the old steel needle used in many other phonographs since the turn of the century. For years, the steel needles required a heavy weight to track properly. Although the 78 rpm records of the day included abrasive fillers which actually wore the needle down, the heavy tracking forces caused fairly rapid record wear.

Philco promised its new pickup would cut down on record wear. This new pickup, using a light beam reflected off a tiny mirror attached to the stylus, could be considered a forerunner to today's varied compact disc system. The vibrations of the mirror on the stylus varied, or modulated, the light beam. This was picked up by a photocell and converted to an electrical signal, from which the receiver produced sound. (A complete description of the Beam of Light pickup is given on page \*.)

Today's CD players use a laser beam to provide "music on a beam of light" as well. The laser "reads" microscopic holes in the compact disc. The player then converts the modulated beam to a digital signal, and then to sound.

There are differences, of course, between Philco's Beam of Light pickup and today's CD players. Philco's elaborate system was still a mechanical apparatus. It required a stylus riding in the record groove, as conventional phonograph pickups did. A modern CD player has no stylus, as the laser beam does the job without any other apparatus making mechanical contact with the CD's surface.

Philco's Beam of Light was new and different, but it failed to catch on as the new pickup was only used in 1941 and 1942 models. When civilian production resumed late in 1945, Philco no longer offered the Beam of Light. Therefore, this unusual phonograph pickup had a very brief history.



"Tube Saver" tag which was attached to some Philco sets of the period. Photo by John Miller.

**Models 41-22CL, 41-220 & 41-225**

(all used very similar chassis)

Frequency Coverage: Two bands.

Band #1: 540-1600 kc

Band #2: 1.6-3.3 mc

Power:

Model 41-22CL: AC; 115 volts, 60 cycles

Models 41-220 & 41-225: 115 volts AC/DC

Tubes Used: 6

Controls: 3; Volume, Band Switch, Tuning

Model 41-22CL features an electric clock

Model 41-225 features six pushbuttons for automatic tuning

See Appendix 11 (14-1) for the tube diagram for Models 41-22CL, 41-220 & 41-225.



Model 41-22CL table model radio with clock. Photo by Michael Prosisie.



Model 41-220C table model with brown trim. Photo by Gary Schieffer.



**225c** Six tubes, AC-DC. R.F. Stage. Built-In Super-Aerial System. Electro-Dynamic Speaker. 6 Electric Push-Buttons. Pentode Audio System. Gets Standard Broadcasts, State and City Police Aircraft, Amateurs.

Model 41-225C table model. Courtesy of Michael Prosisie.

Model 41-220Cl was offered in a table model cabinet with ivory trim.

**Model 41-81**

Frequency Coverage: 540-1600 kc

Power: Battery operated

Tubes Used: 4

Controls: 2; Tuning, Off-On/Volume

Model 41-81T was offered in a portable case.

**Model 41-83**

Frequency Coverage: 540-1600 kc

Power: Battery operated

Tubes Used: 5

Controls: 2; Tuning, Off-On/Volume

Model 41-83T was offered in a portable case.

**Model 41-84**

Frequency Coverage: 540-1600 kc

Power: 115 volts AC/DC or battery operated

Tubes Used: 5

Controls: 2; Tuning, Off-On/Volume

Model 41-84T was offered in a portable case.

**Model 41-85**

Frequency Coverage: Two bands.

Power: 115 volts AC/DC or battery operated

Tubes Used: 5

Controls: 3; Tuning, Off-On/Volume, Band Switch

Model 41-85T was offered in a portable case.

**Model 41-90**

Frequency Coverage: 540-1600 kc

Power: Battery operated

Tubes Used: 4

Controls: 2; Tuning, Off-On/Volume

Model 41-90CB is in a cabinet similar to Model 41-230T table model, shown on page 140.

**Model 41-95**

Frequency Coverage: 540-1600 kc

Power: Battery operated

Tubes Used: 5

Controls: 2; Tuning, Off-On/Volume



Model 41-95T table model.

**Model 41-100**

Frequency Coverage: 540-1600 kc

Power: Battery operated

Tubes Used: 5

Controls: 2; Tuning, Off-On/Volume

These models feature six pushbuttons for automatic tuning

Model 41-100 was offered in table model and console cabinets.



**Model 41-105**

Frequency Coverage: Two bands.  
Power: Battery operated  
Tubes Used: 5  
Controls: 3; Tuning, Off-On/Volume, Band Switch  
This model features six pushbuttons for automatic tuning

Model 41-105T was offered in a table model cabinet.

**Model 41-110**

Frequency Coverage: Two bands.  
Power: Battery operated  
Tubes Used: 6  
Controls: 4; Volume, Off-On/Tone, Tuning, Band Switch  
See Appendix II (14-2) for the tube diagram for Model 41-110.

Model 41-110K was offered in a console cabinet.

**Models 41-221, 41-226 & 41-231**

(all used very similar chassis)  
Frequency Coverage: Two bands.  
Band #1: 540-1700 kc  
Band #2: 8.8-12.0 mc  
Power: 115 volts AC/DC  
Tubes Used: 6  
Controls: 3; Volume, Band Switch, Tuning  
Models 41-226 & 41-231 feature six pushbuttons for automatic tuning  
See Appendix II (14-3) for the tube diagram for Models 41-221, 41-226 & 41-231.



Model 41-226C table model. Photo by Michael Prosisie.



Model 41-221CI table model with ivory trim.



Model 41-231T table model. Photo by Michael Prosisie.

Model 41-221C table model with brown trim. Photo by Michael Prosisie.

**Models 41-230 & 41-235**

(both used the same chassis)  
Frequency Coverage: Two bands.  
Band #1: 540-1600 kc  
Band #2: 1.6-3.5 mc  
Power: AC; 115 volts, 60 cycles  
Tubes Used: 7  
Controls: 4; Volume, Off-On/Tone, Tuning, Band Switch  
See Appendix II (14-4) for the tube diagram for Models 41-230 & 41-235





Model 41-230T table model. *Photo by Doug Houston.*

**235T** Seven-tube Superheterodyne including new XXL tubes. Built in Super Aerial System. Pentode Audio System. Tone Control. Illuminated Dial. Gets Standard Broadcasts, State and City Police, Aircraft, Amateurs.

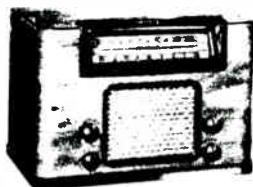

Model 41-235T table model. *Courtesy of Michael Prosis.*

**Model 41-240**

Frequency Coverage: Two bands.

Band #1: 540-1700 kc

Band #2: 9.0-12.0 mc

Power: AC; 115 volts, 60 cycles

Tubes Used: 7

Controls: 4; Volume, Off-On/Tone, Tuning, Band Switch

See Appendix II (14-5) for the tube diagram for Model 41-240.



Model 41-240T table model. *Photo by Doug Houston.*

**Models 41-245 & 41-246**

(both used very similar chasses)

Frequency Coverage: Three bands.

Power: AC; 115 volts, 60 cycles

Tubes Used: 7

Controls: 4; Volume, Tone, Tuning, Band Switch

These models feature six pushbuttons for automatic tuning

See Appendix II (14-6) for the tube diagram for Models 41-245 & 41-246.

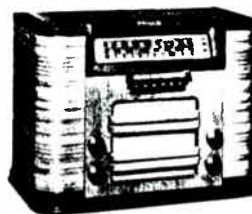

**245T** Seven tubes. Overseas Wave-Band. New Aerial System. 6 Push Buttons. Standard. American and Foreign Short Wave. State, City Police, Aircraft, Amateurs.

**246T** In same cabinet with American and Foreign Day and Night Short Wave. State Police, Aircraft, Amateurs.

Model 41-245T table model. *Courtesy of Michael Prosis.*

Model 41-246T is in a cabinet identical to Model 41-245T.

**Models 41-250, 41-255 & 41-256**

(all used similar chasses)

Frequency Coverage: Three bands.

Power: AC; 115 volts, 60 cycles

Tubes Used: see below

Controls: 4; Bass, Volume, Band Switch, Tuning

These models feature eight pushbuttons for automatic tuning

See Appendix II (14-7) for the tube diagram for Model 41-250.

See Appendix II (14-8) for the tube diagram for Models 41-255 & 41-256.

See Appendix II (14-8) for the tube diagram for Models 41-255 & 41-256.



Model 41-250T table model. *Photo by Doug Houston.*



Model 41-255T table model.



Model 41-256T is in a cabinet identical to Model 41-255T table model.

#### Model 41-258

Frequency Coverage: Two bands.

Power: 115 volts AC/DC

Tubes Used: 6

Controls: 3; Off-On/Volume, Band Switch, Tuning



Model 41-258F console. Photo by Michael Prosisie.

#### Model 41-260

Frequency Coverage: Two bands.

Band #1: 540-1720 kc

Band #2: 9.0-12.0 mc

Power: AC; 115 volts, 60 cycles

Tubes Used: 7

Controls: 4; Volume, Tone, Tuning, Band Switch

This model features six pushbuttons for automatic tuning.

See Appendix II (14-9) for the tube diagram for Model 41-260.

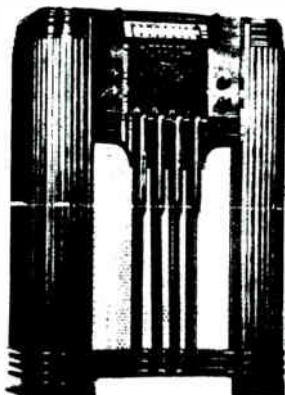

Model 41-260F console. Courtesy of Michael Prosisie.

**260F** Seven-tube Superheterodyne Circuit, including new XXL tubes. New Overseas Wave-Band. Built-In American and Overseas Aerial System. 6 Electric Push-Buttons. Covers Standard Broadcasts, American and Foreign Short-Wave Programs and State Police Calls.

#### Model 41-265

Frequency Coverage: Three bands.

Band #1: 540-1720 kc

Band #2: 2.0-7.0 mc

Band #3: 9.0-12.0 mc

Power: AC; 115 volts, 60 cycles

Tubes Used: 7

Controls: 4; Volume, Tone, Tuning, Band Switch

This model features six pushbuttons for automatic tuning

See Appendix II (14-10) for the tube diagram for Model 41-265.



Model 41-265K console.

#### Models 41-280, 41-285, 41-287 & 41-290

(all used similar chasses)

Frequency Coverage: Three bands.

Band #1: 540-1720 kc

Band #2: 2.3-7.0 mc

Band #3: 9.0-12.0 mc

Power: AC; 115 volts, 60 cycles

Tubes Used: see below

Controls: 4; Tone, Volume, Band Switch, Tuning

These models use eight pushbuttons for automatic tuning

See Appendix II (14-11) for the tube diagram for Model 41-280.

See Appendix II (14-12) for the tube diagram for Models 41-285 & 41-287.

See Appendix II (14-13) for the tube diagram for Model 41-290.



Model 41-280X console. Photo by David Millward.

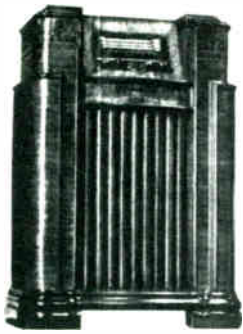

**285x** Nine-tube Superheterodyne Circuit, including new XXL tubes, Overseas Wave-Band, Built-In American and Overseas Aerial System, 8 Electric Push-Buttons, 3 Tuning Bands cover Standard Broadcasts, American and Foreign Short-Wave, State and City Police, Aircraft, Ship, Amateurs.

Model 41-285X console. *Courtesy of Michael Prosis.*

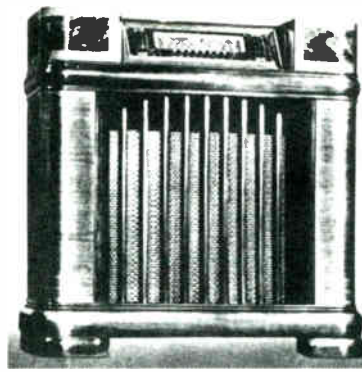

**295x** Eleven-tube Superheterodyne Circuit, with new XXL tubes, Overseas Wave-Band, Built-In American and Overseas Aerial System, Cathedral Speaker, Variable Tone Control, 8 Push-Buttons, 7 for favorite stations, one for "On-Off," Highly-figured Walnut cabinet, Illuminated Shifting Band Arrow, 4 Tuning Bands cover American, American and Foreign Short-Wave, State and City Police, Aircraft, Ship and Amateurs.

**296x** Nine-tube Superheterodyne in same cabinet, 3 Tuning Bands.

Model 41-295X console. *Courtesy of Michael Prosis.*



**287x** Nine-tube Superheterodyne Circuit, including new XXL tubes, New Overseas Wave-Band, American and Overseas Aerial System, 8 Electric Push-Buttons, 3 Tuning Bands cover Standard, American and Foreign Short-Wave, State and City Police, Aircraft, Ship and Amateur broadcasts.

Model 41-287X console. *Courtesy of Michael Prosis.*



**290x** Ten-tube Superheterodyne Circuit, including new XXL tubes, New Overseas Wave-Band, American and Overseas Aerial System, 8 Electric Push-Buttons, 3 Tuning Bands cover Standard, American and Foreign Short-Wave, State and City Police, Aircraft, Ship and Amateur broadcasts.

Model 41-290X console. *Courtesy of Michael Prosis.*

**Models 41-295, 41-300 & 41-315**

(all used similar chasses)

Frequency Coverage: Four bands.

Power: AC; 115 volts, 60 cycles

Tubes Used: see below

Controls: 4; Tone, Volume, Tuning, Band Switch

These models feature eight pushbuttons for automatic tuning

See Appendix II (14-14) for the tube diagram for Model 41-295.

See Appendix II (14-15) for the tube diagram for Models 41-300 & 41-315.



Model 41-300X console.

Model 41-315X is in a cabinet identical to Model 41-316RX console, shown on page 142.

**Model 41-296**

Frequency Coverage: Three bands.

Band #1: 540-1720 kc

Band #2: 2.3-7.0 mc

Band #3: 9.0-12.0 mc

Power: AC; 115 volts, 60 cycles

Tubes Used: 9

Controls: 4; Tone, Volume, Tuning, Band Switch

This model features eight pushbuttons for automatic tuning

See Appendix II (14-16) for the tube diagram for Model 41-296.

Model 41-296X is in a cabinet identical to Model 41-295X console, shown above.

**Model 41-316**

Frequency Coverage: Four bands.

Band #1: 540-1720 kc

Band #2: 2.3-7.0 mc

Band #3: 9.0-12.0 mc

Band #4: 13.5-18.0 mc

Power: AC; 115 volts, 60 cycles

Tubes Used: 15

Controls: 4; Tone, Off-On/Volume, Tuning, Band Switch

This model features wireless remote control and eight pushbuttons

for automatic tuning

See Appendix II (14-17) for the tube diagram for Model 41-316.

Separate remote unit uses a 30 tube.

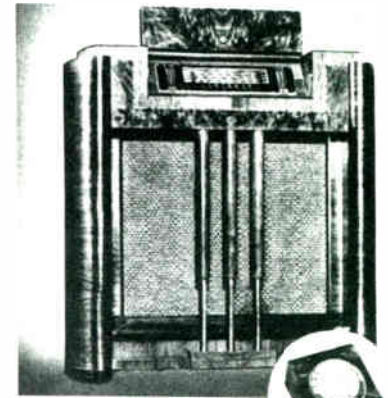

**316RX** Wireless Remote Control tunes favorite programs from any room without wires or connections, 15-tube Superheterodyne Circuit, with new XXL tubes, Overseas Wave-Band, Variable Tone Control, 8 Push-Buttons, 7 for favorite stations, 1 "Remote," Walnut Cabinet, 4 Tuning bands cover American, American and Foreign Short-Wave, State and City Police, Aircraft, Ship and Amateurs.

**315x** Twelve-tube Superheterodyne in same cabinet, without Remote Control.

Model 41-316RX console with wireless remote control unit. *Courtesy of Michael Prosis.*

**Model 41-601**

Frequency Coverage: 540-1600 kc

Power: AC; 115 volts, 60 cycles

Tubes Used: 5

Controls: 2; Off-On/Volume, Tuning

See Appendix II (14-18) for the tube diagram for Model 41-601.



**601P** 1-tube Phonograph Circuit, New light weight Crystal Pickup, flexible long life needle plays 100 records, Tone Control, Gets Standard Programs, State Police

Model 41-601P table model Radio-Phonograph. *Courtesy of Michael Prosis.*

**Model 41-602**

Frequency Coverage: 540-1600 kc

Power: AC; 115 volts, 60 cycles

Tubes Used: 5

Controls: 2; Off-On/Volume, Tuning

See Appendix II (14-19) for the tube diagram for Model 41-602.

Model 41-602P is a radio-phonograph set.

**Model 41-603**

Frequency Coverage: Two bands.

Power: AC; 115 volts, 60 cycles

Tubes Used: 6

Controls: 3; Off-On/Volume, Band Switch, Tuning

See Appendix II (14-20) for the tube diagram for Model 41-603.





Model 41-603P table model Radio-Phonograph. Photo by Doug Houston.

**Models 41-604, 41-605 & 41-607**

(all used the same chassis)  
 Frequency Coverage: Two bands.  
 Power: AC; 115 volts, 60 cycles  
 Tubes Used: 6  
 Controls: 3; Off-On/Volume. Band Switch. Tuning  
 See Appendix II (14-21) for the tube diagram for Models 41-604, 41-605 & 41-607.



Model 41-605P Radio-Phonograph console. Photo by Michael Prosisie.

Model 41-604P is a radio-phonograph set.

Model 41-607 is a radio-phonograph console.

**Models 41-608 & 41-609**

(both used the same chassis)  
 Frequency Coverage: Two bands.  
 Power: AC; 115 volts, 60 cycles  
 Tubes Used: 9  
 Controls: 4; Volume, Tone, Tuning, Band Switch  
 These models feature six pushbuttons for automatic tuning and the Beam of Light phono pickup  
 See Appendix II (14-22) for the tube diagram for Models 41-608 & 41-609.

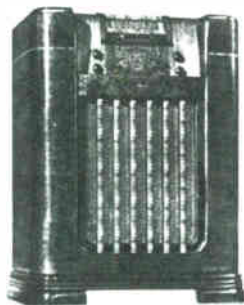

**608P** Philco Photo-Electric Reproducer. 9-tube Phonograph Circuit. Automatic Record Changer. Tilt-Front Cabinet. New Overseas Wave-Band. Built-In American and Overseas Aerial System. 6 Electric Push-Buttons. Covers Standard Broadcasts, American and Foreign Short Wave, State Police Calls.

Model 41-608P Radio-Phonograph console. Courtesy of Michael Prosisie.

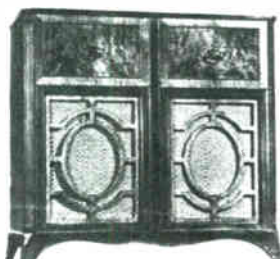

**609P** Philco Photo-Electric Reproducer. 9-tube Phonograph Circuit. Automatic Record Changer. Tilt-Front Cabinet, authentic Hepplewhite design. New Overseas Wave Band. Built-In American and Overseas Aerial System. 6 Electric Push-Buttons. Covers Standard Broadcasts, American and Foreign Short-Wave, State Police Calls.

Model 41-609P Radio-Phonograph console. Courtesy of Michael Prosisie.

**Models 41-610 & 41-611**

(both used the same chassis)  
 Frequency Coverage: Three bands.  
 Power: AC; 115 volts, 60 cycles  
 Tubes Used: 10  
 Controls: 4; Tone, Volume, Band Switch, Tuning  
 These models feature eight pushbuttons for automatic tuning and the Beam of Light phono pickup  
 See Appendix II (14-23) for the tube diagram for Models 41-610 & 41-611.

Model 41-616P Radio-Phonograph console with wireless remote control unit. This cabinet was available in walnut or mahogany. Courtesy of Michael Prosisie.

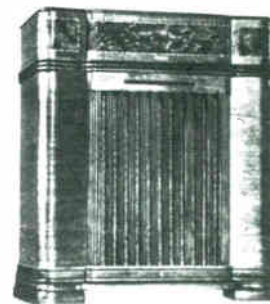

**610P** Philco Photo-Electric Reproducer. 10-tube Phonograph Circuit. Automatic Record Changer. Tilt-Front Cabinet. New Overseas Wave-Band. Built-In American and Overseas Aerial System. 8 Electric Push-Buttons 3 Tuning Bands cover Standard Programs, American and Foreign Short-Wave, State and City Police, Aircraft, Ship, Amateurs.

Model 41-610P Radio-Phonograph console. Courtesy of Michael Prosisie.

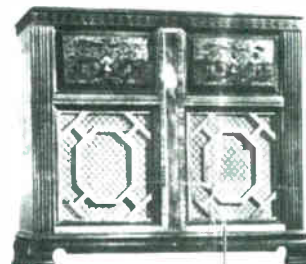

**611P** Philco Photo-Electric Reproducer. 10-tube Phonograph Circuit. Deluxe Inter-Mix Record Changer. Tilt-Front cabinet, authentic Chippendale design. New Overseas Wave-Band. Built-In American and Overseas Aerial System. 8 Electric Push-Buttons. 3 Tuning Bands cover Standard Broadcasts, American and Foreign Short-Wave, State and City Police, Aircraft, Ship and Amateurs.

Model 41-611P Radio-Phonograph console. Courtesy of Michael Prosisie.

**Model 41-616**

Frequency Coverage: Four bands.  
 Band #1: 540-1720 kc  
 Band #2: 2.3-7.0 mc  
 Band #3: 9.0-12.0 mc  
 Band #4: 13.5-18.0 mc  
 Power: AC; 115 volts, 60 cycles  
 Tubes Used: 16  
 Controls: 4; Tone, Off-On/Volume, Tuning, Band Switch  
 This model features eight pushbuttons for automatic tuning, wireless remote control, and the Beam of Light phono pickup  
 See Appendix II (14-24) for the tube diagram for Model 41-616.

Separate remote unit uses a 30 tube.

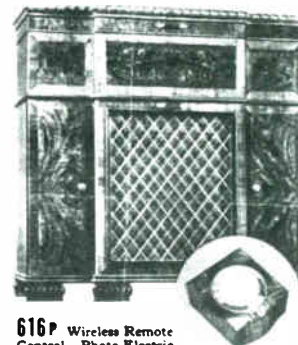

**616P** Wireless Remote Control. Photo-Electric Reproducer. 16 tubes. Inter-Mix Record Changer. Tilt-Front Georgian cabinet. Overseas Wave-Band. Built-In American and Overseas Aerial System. 8 Electric Push-Buttons. 4 Tuning Bands. Standard, American and Foreign Short-Wave, State, City Police, Aircraft, Ship, Amateurs.

### Model 41-620 Phonograph

Power: AC; 115 volts, 60 cycles

Tubes Used: 6

Controls: 2; Tone, Volume

This model features the Beam of Light phono pickup  
See Appendix II (14-25) for the tube diagram for Model 41-620 phonograph.

Model 41-620P is a table model phonograph.

### Models 41-623, 41-624 & 41-625

(all used the same chassis)

Frequency Coverage: Two bands.

Power: AC; 115 volts, 60 cycles

Tubes Used: 7

Controls: 3; Off-On/Volume, Band Switch, Tuning

These models feature the Beam of Light phono pickup

See Appendix II (14-26) for the tube diagram for Models 41-623, 41-624 & 41-625.



**623P** Philco Photo Electric Reproducer. 7-tube Phonograph Circuit. Overseas Wave Band. Gets Standard Broadcasts, American and Foreign Short-Wave. State Police Calls.

Model 41-623P table model Radio-Phonograph. *Courtesy of Michael Prosisie.*

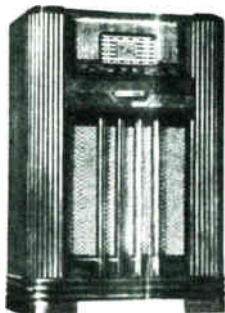

**624P** Philco Photo Electric Reproducer. 7-tube Phonograph Circuit. Tilt-Front Cabinet. Overseas Wave-Band. Built-In American and Overseas Aerial System. Permanent Magnet Speaker. Self-starting Phonograph Motor. Covers Standard Broadcasts, American and Foreign Short Wave. State Police.

Model 41-624P Radio-Phonograph console. *Courtesy of Michael Prosisie.*

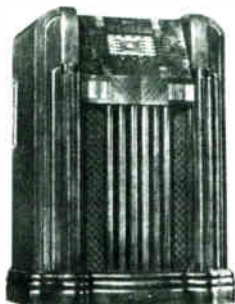

**625P** Philco Photo-Electric Reproducer. 7-tube Phonograph Circuit. Automatic Record Changer. Tilt-Front Cabinet. Beam Power Audio System. Permanent Magnet Speaker. Overseas Wave-Band. Built In American and Overseas Aerial System. Covers Standard Broadcasts, American and Foreign Short-Wave. State Police Calls.

Model 41-625P Radio-Phonograph console. *Courtesy of Michael Prosisie.*

### Model 41-629

Frequency Coverage: Two bands.

Power: AC; 115 volts, 60 cycles

Tubes Used: 9

Controls: 4; Tone, Volume, Band Switch, Tuning

This model features six pushbuttons for automatic tuning and the Beam of Light phono pickup  
See Appendix II (14-27) for the tube diagram for Model 41-629.

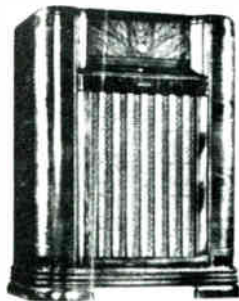

**629P** Philco Photo-Electric Reproducer. 9-tube Phonograph Circuit. Automatic Record-Changer. Tilt-Front Cabinet. New Overseas Wave-Band. Built-In American and Overseas Aerial System. Six Electric Push-Buttons. Covers Standard Broadcasts, American and Foreign Short-Wave. State Police Calls.

Model 41-629P Radio-Phonograph console. *Courtesy of Michael Prosisie.*

### Model 41-695

Frequency Coverage: 540-1720 kc

Power: Battery operated

Tubes Used: 5

Controls: 4; Off-On/Volume, Tone, Radio-Phono, Tuning

Model 41-695P is a radio-phonograph set with a windup phonograph motor.

### Model 41-714

Frequency Coverage: Three bands.

Power: AC; 115/230 volts, 50-60 cycles

Tubes Used: 6

Controls: 4; Volume, Off-On/Tone, Tuning, Band Switch

See Appendix II (14-28) for the tube diagram for Model 41-714.

Model 41-714T was offered in a table model cabinet.

### Model 41-722

Frequency Coverage: Three bands.

Band #1: 540-1720 kc

Band #2: 2.3-7.1 mc

Band #3: 7.0-22.0 mc

Power: AC; 115/230 volts, 50-60 cycles

Tubes Used: 6

Controls: 4; Tone, Off-On/Volume, Band Switch, Tuning

See Appendix II (14-29) for the tube diagram for Model 41-722.

Model 41-722T was offered in a table model cabinet.

### Model 41-758

Frequency Coverage: Three bands.

Band #1: 540-1720 kc

Band #2: 2.3-7.1 mc

Band #3: 7.0-22.0 mc

Power: AC; 115/230 volts, 50-60 cycles

Tubes Used: 8

Controls: 4; Off-On/Tone, Volume, Band Switch, Tuning

See Appendix II (14-30) for the tube diagram for Model 41-758.

Model 41-758T was offered in a table model cabinet.

### Model 41-788

Frequency Coverage: Eight bands.

Band #1: 540-1720 kc

Band #2: 2.3-7.2 mc

Band #3: 7.2-22.0 mc

Band #4: 9.4-9.9 mc

Band #5: 11.4-12.0 mc

Band #6: 14.8-15.6 mc

Band #7: 17.3-18.2 mc

Band #8: 20.9-21.9 mc

Power: AC; 115/230 volts, 50-60 cycles

Tubes Used: 11

Controls: 5; Off-On/Tone, Volume, Normal Tuning, Band Switch, Spread Tuning

See Appendix II (14-31) for the tube diagram for Model 41-788.



Model 41-788T table model. *Photo by Michael Prosisie.*

### Model 41-841

Frequency Coverage: 540-1600 kc

Power: 115 volts AC/DC or battery operated

Tubes Used: 5

Controls: 2; Off-On/Volume, Tuning



Model 41-841T portable receiver.

### Models 41-842, 41-843 & 41-844

(all used the same chassis)

Frequency Coverage: 540-1600 kc

Power: 115 volts AC/DC or battery operated

Tubes Used: 7

Controls: 2; Off-On/Volume, Tuning



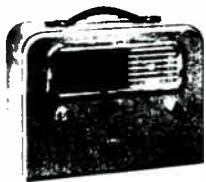

**842T** New, 7-tube Portable. AC, DC or Battery. Tremendous power, amazing sensitivity, selectivity. Beaver graining case.

Model 41-842T portable receiver. *Courtesy of Michael Prosis.*



**843T** New, 7-tube Portable. AC, DC or Battery. New, fine tone, extreme sensitivity, selectivity. Walrus grain case with drop cover.

Model 41-843T portable receiver. *Courtesy of Michael Prosis.*



**844T** New, 7-tube Portable. AC, DC or Battery. Amazing performance, superb tone. Solid Walnut case with Beaver graining.

Model 41-844T portable receiver. *Courtesy of Michael Prosis.*

**Model 41-851**

Frequency Coverage: Two bands.  
Power: 115 volts AC/DC or battery operated  
Tubes Used: 5  
Controls: 3; Off-On/Volume, Band Switch, Tuning



**851T** AC, DC or Battery Portable. American and Foreign Short-Wave Standard Broadcasts. 5 tubes. Ostrich graining case.

Model 41-851T portable receiver. *Courtesy of Michael Prosis.*

**Model 41-KR**

Frequency Coverage: 540-1600 kc  
Power: AC; 115 volts, 60 cycles  
Tubes Used: 5  
Controls: 2; Off-On/Volume, Tuning

Model 41-KR is a table model radio with a built-in clock.

**Models 41-RP1, 41-RP2 & 41-RP6**

(all used very similar chasses)  
Wireless Record Player  
Can be adjusted to broadcast between 530-580 kc  
Power: AC; 115 volts, 60 cycles  
Tubes: 2



Model 41-RP1 wireless record player. *Photo by Doug Houston.*



Model 41-RP2 wireless record player. *Photo by Doug Houston.*



**RP6** Wireless Record Player in table-type cabinet. Top space for radio or decorations, easy-sliding drawer contains Record Player. Plays records through your radio circuit without wires or connections to radio. Crystal Pick up. Plays 10 and 12 records.

Model 41-RP6 wireless record player. *Courtesy of Michael Prosis.*

### Models PT-2 & PT-6

(both used the same chassis)

Frequency Coverage: 540-1600 kc

Power: 115 volts AC/DC

Tubes Used: 5

Controls: 2; Off-On/Volume, Tuning

See Appendix II (14-32) for the tube diagram for Models PT-2 & PT-6.



Model PT-2 table model. *Photo by Bob Schafbuch.*

Model PT-6 was offered in a table model cabinet.

### Model PT-12

Frequency Coverage: 540-1600 kc

Power: 115 volts AC/DC

Tubes Used: 5

Controls: 2; Off-On/Volume, Tuning

See Appendix II (14-33) for the tube diagram for Model PT-12.

Model PT-12 was offered in a table model cabinet.

### Models PT-30 & PT-49

(both used the same chassis)

Frequency Coverage: 540-1600 kc

Power: 115 volts AC/DC

Tubes Used: 5

Controls: 2; Off-On/Volume, Tuning

See Appendix II (14-34) for the tube diagram for Models PT-30 & PT-49.



Model PT-30 table model. *Photo by Jerry McKinney.*

Model PT-49 was offered in a table model cabinet.

### Models PT-42 & PT-44

(both used the same chassis)

Frequency Coverage: 540-1600 kc

Power: 115 volts AC/DC

Tubes Used: 5

Controls: 2; Off-On/Volume, Tuning

See Appendix II (14-35) for the tube diagram for Models PT-42 & PT-44.



Model PT-44 table model.

Model PT-42 was offered in a table model cabinet.

### Model PT-87

Frequency Coverage: 540-1600 kc

Power: 115 volts AC/DC or battery operated

Tubes Used: 5

Controls: 2; Off-On/Volume, Tuning

See Appendix II (14-36) for the tube diagram for Model PT-87.



**87 PT** AC, DC or Battery  
Portable. 5 tubes. Built-In  
Loop Aerial. Permanent  
Magnet Speaker. Smart,  
lightweight case

Model PT-87 portable receiver. *Courtesy of Michael Prosize.*

### Model PT-89

Frequency Coverage: 540-1600 kc

Power: Battery operated

Tubes Used: 4

Controls: 2; Off-On/Volume, Tuning

Model PT-89C portable receiver. *Photo by Doug Houston.*





# Chapter Fifteen: 1942

In June 1941, Philco unveiled its new 1942 model line. Many models and cabinets carried on virtually unchanged from the 1941 season. Changes that were made included more pushbuttons on some models that not only selected favorite standard broadcast stations, but also switched the set to the desired band and turned the set off.

Many new Philco sets also featured a frequency modulation (FM) band. FM offered greater fidelity with very little static. However, Philco was comparatively late in offering FM as many other manufacturers had begun to use the new technology a year or two earlier (including Stromberg-Carlson, which had introduced one of the first radios to include FM reception in 1940).

Another "16" headed up the 1942 line. The 42-1016 radio-phonograph console was similar to the 1941 model 41-616 in that it was housed in the same cabinet (available only in walnut this year) and featured four tuning bands, wireless remote control, and the Beam of Light phono pickup. New features included an FM band and twelve pushbuttons - six for selection of favorite standard broadcast stations, four for selecting one of its tuning ranges, one to select phonograph operation and one for wireless remote control.

Another new feature offered in the 42-1016, as well as most of Philco's other radio-phonograph consoles, was a variable speed automatic record changer with a built-in stroboscope, which the set owner could use to see if the phonograph turntable was revolving at the correct speed of 78 rpm or not. A slower speed was also provided, which was not compatible with early 33-1/3 rpm records, since the Philco phonograph's slow speed was 39 rpm!

Sixty-one new 1942 Philco radios, phonographs, and radio-phonograph combinations were available, along with Philco's refrigerators and air conditioners. As America prepared for possible entry into World War II, Philco also began to produce military items for the government. Meanwhile, in September, Philco's experimental television station W3XE in Philadelphia became commercial station WPTZ.

There would be none of the traditional mid-season changes in Philco's line this season. On December 7, Japan attacked Pearl Harbor. The next day, America declared war. In early 1942, civilian production of such items as radios and refrigerators ended as Philco joined other American manufacturers in converting to war work for the government.

Before Philco's civilian production ended, however, the company put two car radios on the market that had been converted for home use. One of the sets (model A-801) was in a chairside cabinet.

There would be no more new radios for the civilian market until late 1945.

## Model 42-22CL

Frequency Coverage: Two bands.

Band #1: 540-1600 kc

Band #2: 1.6-3.3 mc

Power: AC; 115 volts, 60 cycles

Tubes Used: 6

Controls: 3; Off-On/Volume, Band Switch, Tuning

This model features an electric clock



Model 42-22CL table model radio with clock.

## Model 42-121

Frequency Coverage: 540-1720 kc

Power: Battery operated

Tubes Used: 4

Controls: 2; Off-On/Volume, Tuning

See Appendix II (15-1) for the tube diagram for Model 42-121.



Model 42-121CB table model.

## Model 42-122

Frequency Coverage: 540-1720 kc

Power: Battery operated

Tubes Used: 5

Controls: 2; Off-On/Volume, Tuning

See Appendix II (15-2) for the tube diagram for Model 42-122.

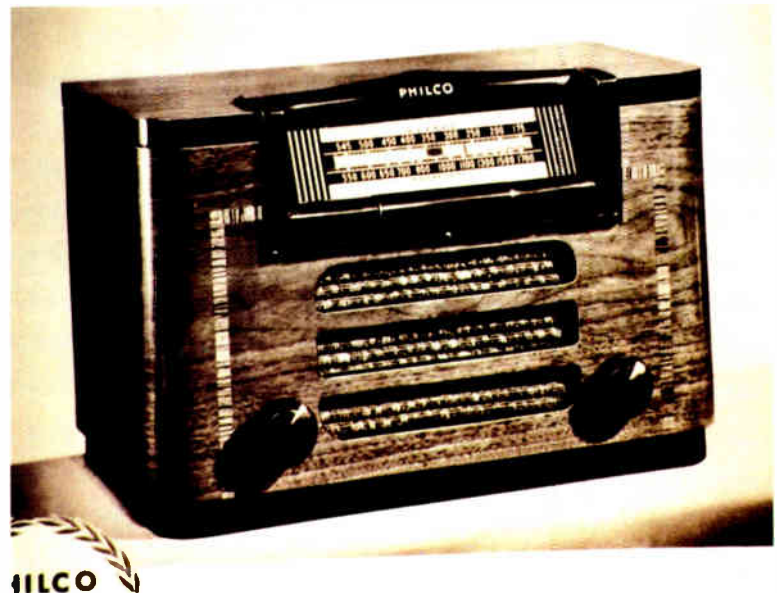

Model 42-122T table model.

**Model 42-123**

Frequency Coverage: 540-1720 kc  
Power: Battery operated  
Tubes Used: 5  
Controls: 2; Off-On/Volume, Tuning  
See Appendix II (15-3) for the tube diagram for Model 42-123.



Model 42-123F console.

**Models 42-124 & 42-125**

(both used the same chassis)  
Frequency Coverage: Two bands.  
Band #1: 540-1720 kc  
Band #2: 5.7-15.5 mc  
Power: Battery operated  
Tubes Used: 5  
Controls: 4; Tone, Off-On/Volume, Tuning, Band Switch  
See Appendix II (15-4) for the tube diagram for Models 42-124 & 42-125.

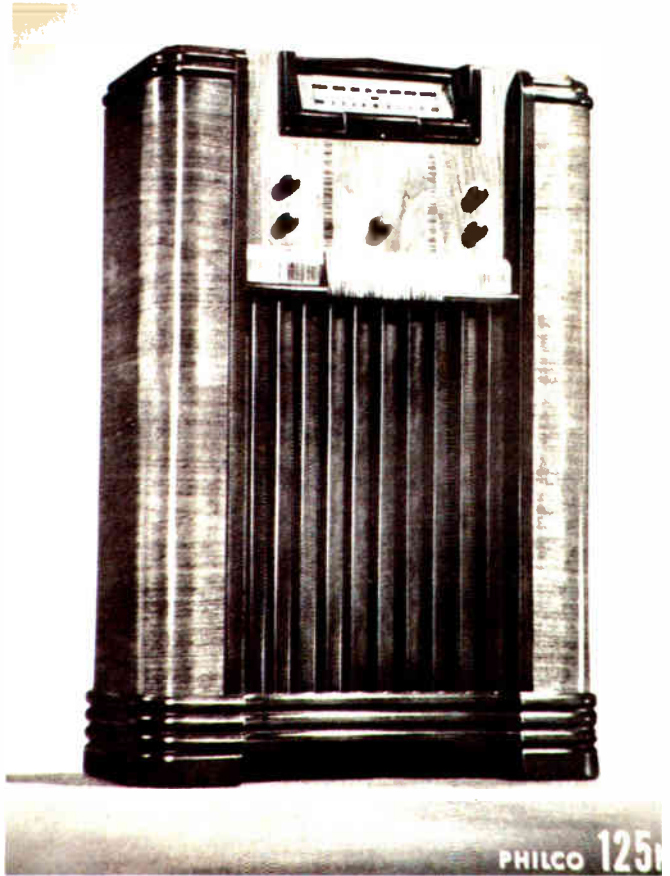

Model 42-125K console.

**Model 42-126**

Frequency Coverage: Two bands.  
Band #1: 540-1720 kc  
Band #2: 5.7-15.5 mc  
Power: Battery operated  
Tubes Used: 6  
Controls: 4; Tone, Off-On/Volume, Tuning, Band Switch  
This model features six pushbuttons for automatic tuning  
See Appendix II (15-5) for the tube diagram for Model 42-126.



Model 42-124T table model.



Model 42-126T table model.



**Models 42-321 & 42-PT10**

(both used the same chassis)

Frequency Coverage: 540-1600 kc

Power: 115 volts AC/DC

Tubes Used: 6

Controls: 2; Off-On/Volume, Tuning

See Appendix II (15-6) for the tube diagram for Models 42-321 & 42-PT10.



Model 42-321T table model. *Photo by Doug Houston.*

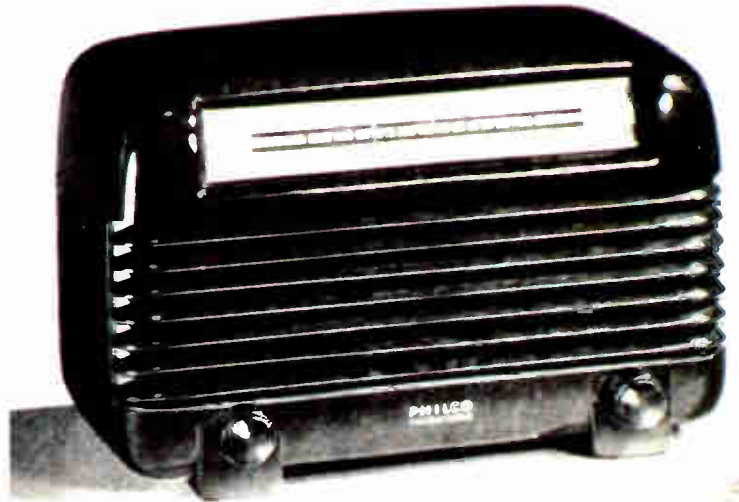

Model 42-PT10 bakelite table model.

**Model 42-322**

Frequency Coverage: Two bands.

Band #1: 540-1720 kc

Band #2: 8.7-15.5 mc

Power: 115 volts AC/DC

Tubes Used: 6

Controls: 3; Off-On/Volume, Tuning, Band Switch

See Appendix II (15-7) for the tube diagram for Model 42-322.



Model 42-321TI table model with ivory trim.



Model 42-322T table model. *Photo by Michael Prosis.*

**Model 42-323**

Frequency Coverage: Two bands.

Band #1: 540-1720 kc

Band #2: 9.0-15.5 mc

Power: 115 volts AC/DC

Tubes Used: 6

Controls: 3; Off-On/Volume, Tuning, Band Switch

See Appendix II (15-8) for the tube diagram for Model 42-323.



PHILCO

Model 42-323T table model.

**Model 42-327**

Frequency Coverage: Two bands.

Band #1: 540-1720 kc

Band #2: 9.0-15.5 mc

Power: 115 volts AC/DC

Tubes Used: 6

Controls: 3; Volume, Tuning, Band Switch

This model features six pushbuttons for automatic tuning

See Appendix II (15-9) for the tube diagram for Model 42-327.

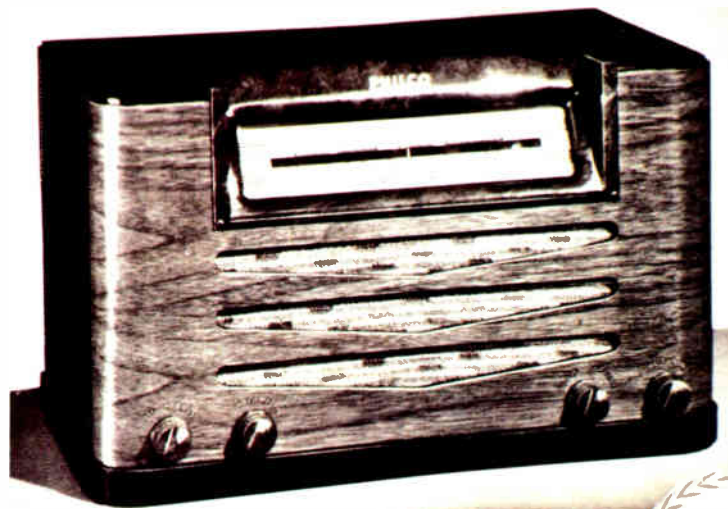

PHILCO

Model 42-335T table model.

**Model 42-340**

Frequency Coverage: Two bands.

Band #1: 540-1720 kc

Band #2: 9.0-15.0 mc

Power: AC; 115 volts, 60 cycles

Tubes Used: 7

Controls: 4; Off-On/Tone, Volume, Band Switch, Tuning

See Appendix II (15-11) for the tube diagram for Model 42-340.



Model 42-327T table model.

**Model 42-335**

Frequency Coverage: Two bands.

Band #1: 540-1600 kc

Band #2: 1.6-3.3 mc

Power: AC; 115 volts, 60 cycles

Tubes Used: 7

Controls: 4; Off-On/Tone, Volume, Band Switch, Tuning

See Appendix II (15-10) for the tube diagram for Model 42-335.

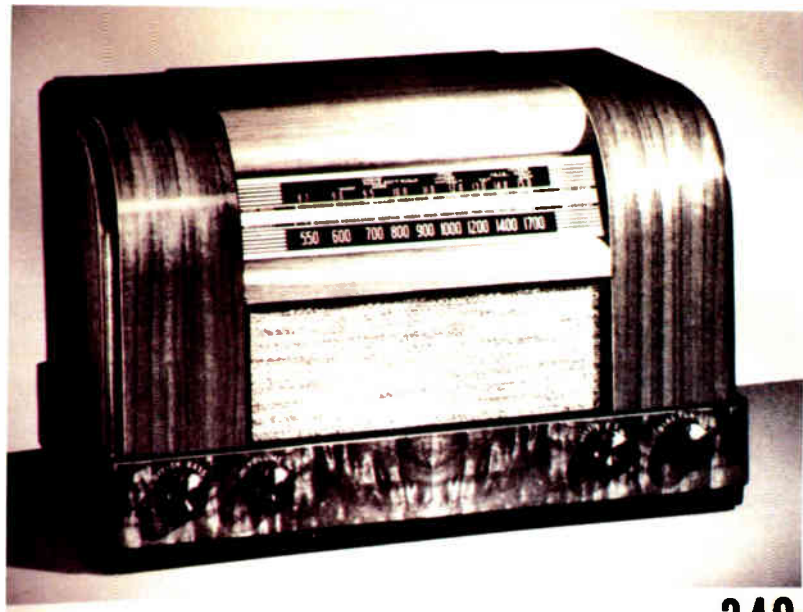

PHILCO

Model 42-340T table model.

**Model 42-345**

Frequency Coverage: Three bands.

Band #1: 540-1720 kc

Band #2: 2.3-7.0 mc

Band #3: 9.0-15.5 mc

Power: AC; 115 volts, 60 cycles

Tubes Used: 7

Controls: 4; Tone, Volume, Band Switch, Tuning

This model features six pushbuttons for automatic tuning  
See Appendix II (15-12) for the tube diagram for Model 42-345.





Model 42-345T table model. *Photo by Doug Houston.*



Model 42-355T table model. *Photo by John Okolowicz.*

**Model 42-350**

Frequency Coverage: Three bands.

Band #1: 540-1720 kc

Band #2: 9.0-15.0 mc

Band #3: 42-50 mc (FM)

Power: AC: 115 volts, 60 cycles

Tubes Used: 7

Controls: 4; Tone, Volume, Band Switch, Tuning

This model features six pushbuttons for automatic tuning; also Frequency Modulation (FM) reception



Model 42-350T table model. *Photo by Doug Houston.*



Model 42-390X console.

**Models 42-355 & 42-390**

(both used the same chassis)

Frequency Coverage: Three bands.

Band #1: 540-1720 kc

Band #2: 9.0-15.0 mc

Band #3: 42-50 mc (FM)

Power: AC: 115 volts, 60 cycles

Tubes Used: 8

Controls: 4; Volume, Bass, Treble, Tuning

This model features nine pushbuttons for automatic tuning, band selection, and on-off; also Frequency Modulation (FM) reception

See Appendix II (15-13) for the tube diagram for Models 42-355 & 42-390.

**Model 42-358**

Frequency Coverage: 540-1620 kc

Power: 115 volts AC/DC

Tubes Used: 6

Controls: 2; Off-On/Volume, Tuning

See Appendix II (15-14) for the tube diagram for Model 42-358.



Model 42-358F console.

**Model 42-360**

Frequency Coverage: Two bands.

Band #1: 540-1720 kc

Band #2: 9.0-15.5 mc

Power: AC; 115 volts, 60 cycles

Tubes Used: 7

Controls: 4; Volume, Off-On/Tone, Tuning, Band Switch

See Appendix II (15-15) for the tube diagram for Model 42-360.



Model 42-360F console. Photo by Michael Prosis.

**Model 42-365**

Frequency Coverage: Three bands.

Band #1: 540-1720 kc

Band #2: 2.3-6.7 mc

Band #3: 9.0-15.5 mc

Power: AC; 115 volts, 60 cycles

Tubes Used: 7

Controls: 4; Volume, Tone, Tuning, Band Switch

This model features six pushbuttons for automatic tuning  
See Appendix II (15-16) for the tube diagram for Model 42-365.

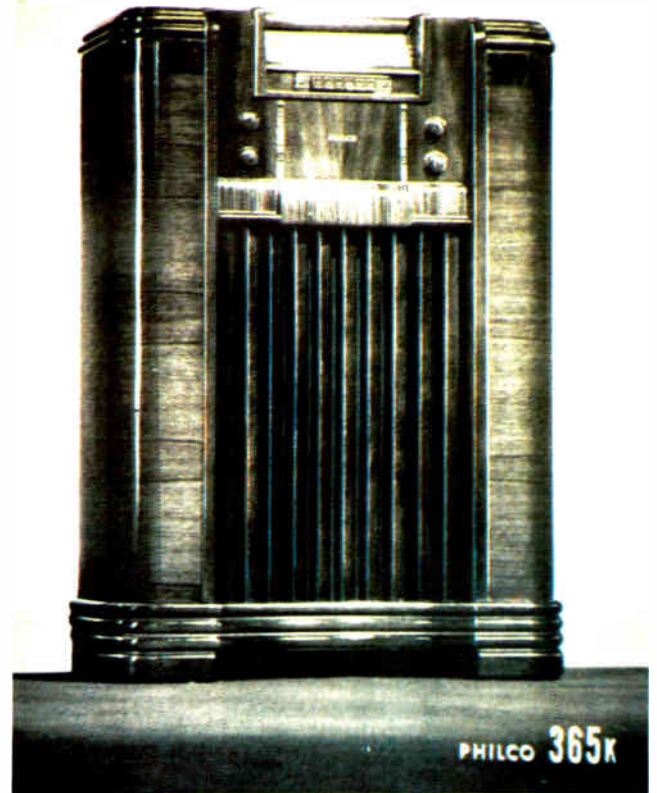

Model 42-365K console.

**Model 42-380**

Frequency Coverage: Three bands.

Band #1: 540-1720 kc

Band #2: 2.3-7.0 mc

Band #3: 9.0-15.5 mc

Power: AC; 115 volts, 60 cycles

Tubes Used: 8

Controls: 4; Volume, Bass, Treble, Tuning

This model feature nine pushbuttons for automatic tuning, band selection, and on-off selection

See Appendix II (15-17) for the tube diagram for Model 42-380.



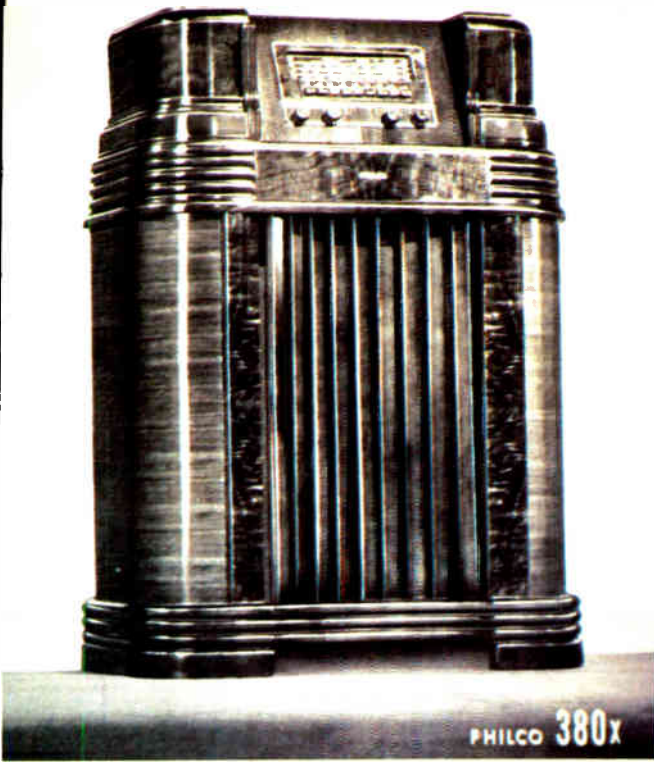

PHILCO 380X

Model 42-380X console.

**Model 42-395**

Frequency Coverage: Three bands.

Band #1: 540-1720 kc

Band #2: 9.0-15.5 mc

Band #3: 42-50 mc (FM)

Power: AC; 115 volts, 60 cycles

Tubes Used: 9

Controls: 4; Volume, Bass, Treble, Tuning

This model features ten pushbuttons for automatic tuning, band selection, and on-off selection; also Frequency Modulation (FM) reception

See Appendix II (15-18) for the tube diagram for Model 42-395.



Model 42-395X console.

**Model 42-400**

Frequency Coverage: Four bands.

Band #1: 540-1720 kc

Band #2: 9.0-12.0 mc



Closed (above) and open (right) views of Model 42-400X console. Photos by Wayne King.



**Model 42-620 Phonograph**

Power: AC; 115 volts, 60 cycles

Tubes Used: 6

Controls: 2; Tone, Volume

This model features the Beam of Light phono pickup

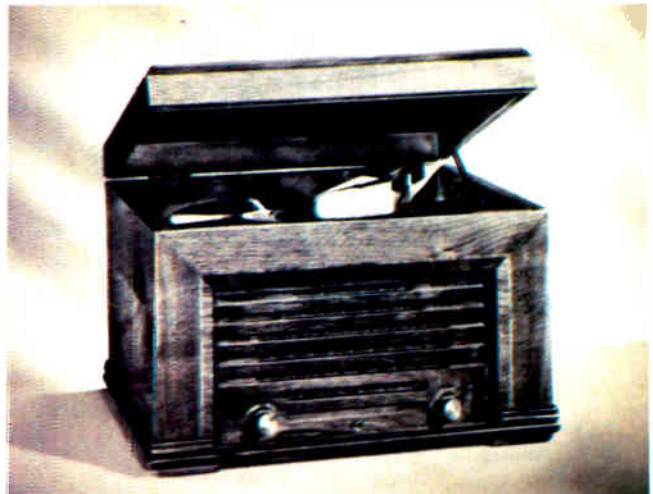

Model 42-620P table model phonograph.







Model 42-1001 table model Radio-Phonograph. Photo by Michael Prosisie.

**Model 42-1002**

Frequency Coverage: 540-1600 kc  
 Power: AC; 115 volts, 60 cycles  
 Tubes Used: 6  
 Controls: 2; Off-On/Volume, Tuning  
 See Appendix II (15-22) for the tube diagram for Model 42-1002.

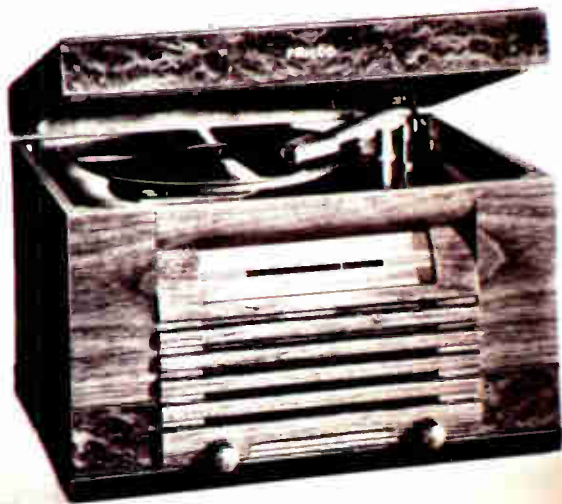

Model 42-1002 table model Radio-Phonograph.

**Model 42-1003**

Frequency Coverage: Two bands.  
 Band #1: 540-1720 kc  
 Band #2: 9.0-15.5 mc  
 Power: AC; 115 volts. 60 cycles  
 Tubes Used: 7  
 Controls: 3; Off-On/Volume, Band Switch, Tuning  
 This model features the Beam of Light phono pickup  
 See Appendix II (15-23) for the tube diagram for Model 42-1003.



Model 42-1003 table model Radio-Phonograph. Photo by Doug Houston.

**Model 42-1004**

Frequency Coverage: 540-1600 kc  
 Power: AC; 115 volts, 60 cycles  
 Tubes Used: 6  
 Controls: 2; Off-On/Volume, Tuning  
 See Appendix II (15-24) for the tube diagram for Model 42-1004.

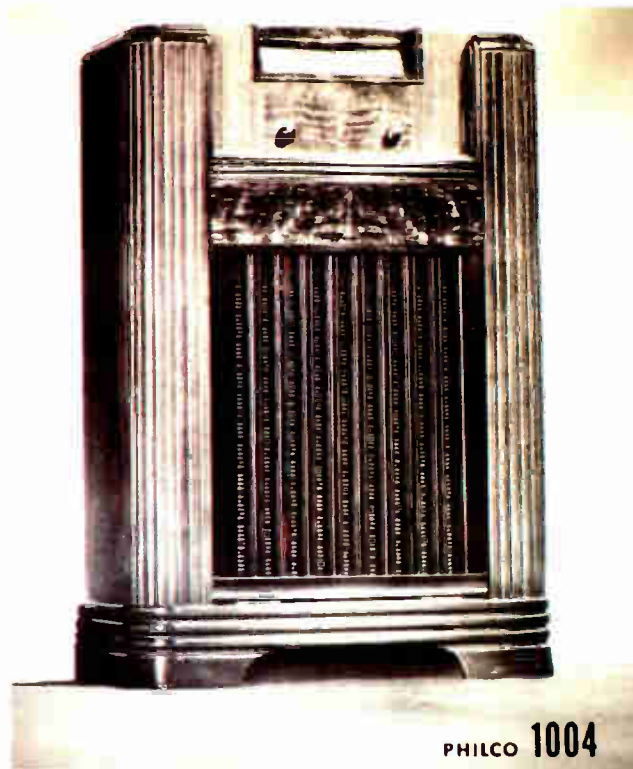

Model 42-1004 Radio-Phonograph console.

**Model 42-1005**

Frequency Coverage: Two bands.  
 Band #1: 540-1720 kc  
 Band #2: 9.0-15.5 mc

Power: AC; 115 volts, 60 cycles  
 Tubes Used: 7  
 Controls: 3; Off-On/Volume, Band Switch, Tuning  
 This model features the Beam of Light phono pickup  
 See Appendix II (15-25) for the tube diagram for Model  
 42-1005.

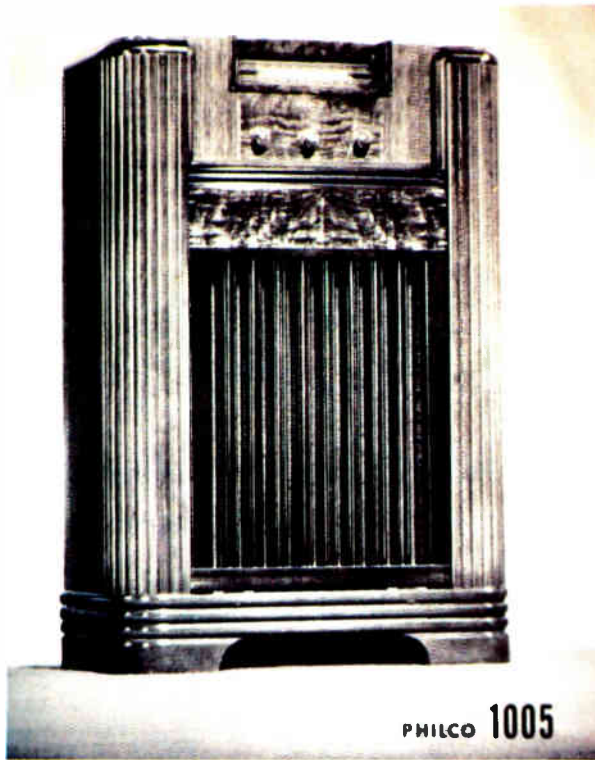

Model 42-1005 Radio-Phonograph console.

**Model 42-1006**  
 Frequency Coverage: 540-1600 kc  
 Power: AC; 115 volts, 60 cycles  
 Tubes Used: 7  
 Controls: 3; Off-On/Volume, Radio-Phono, Tuning  
 See Appendix II (15-26) for the tube diagram for Model  
 42-1006.

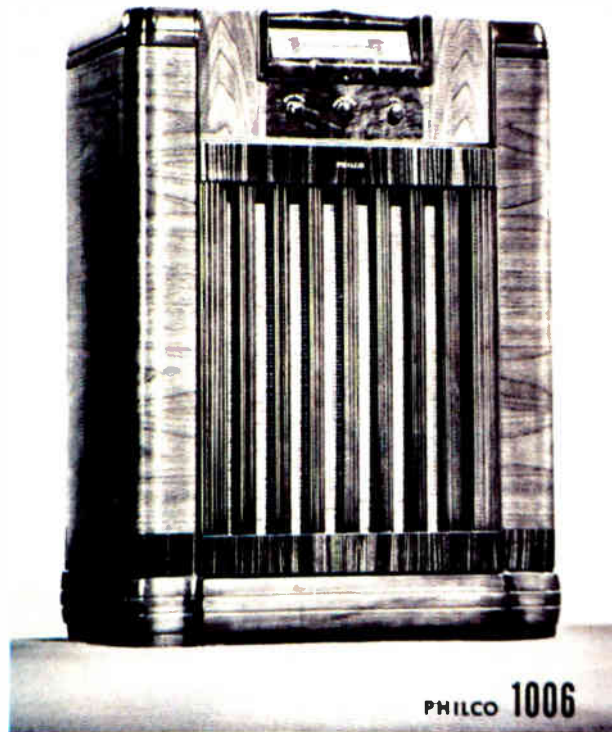

Model 42-1006 Radio-Phonograph console.

**Models 42-1008 & 42-1009**

(both used the same chassis)  
 Frequency Coverage: Two bands.  
 Band #1: 540-1720 kc  
 Band #2: 9.0-15.5 mc  
 Power: AC; 115 volts, 60 cycles  
 Tubes Used: 9  
 Controls: 4; Tone, Volume, Band Switch, Tuning  
 These models feature six pushbuttons for automatic  
 tuning and the Beam of Light phono pickup  
 See Appendix II (15-27) for the tube diagram for Models  
 42-1008 & 42-1009.



Model 42-1008 Radio-Phonograph console. *Photo by Doug Houston.*

Model 42-1009 Radio-Phonograph console. This cabinet was available in walnut or mahogany.





**Models 42-1010 & 42-1011**

(both used the same chassis)

Frequency Coverage: Three bands.

Power: AC; 115 volts, 60 cycles

Tubes Used: 10

Controls: 4; Volume, Bass, Treble, Tuning

These models feature ten pushbuttons for automatic tuning, band selection, radio-phono selection, and on/off; also the Beam of Light phono pickup

See Appendix II (15-28) for the tube diagram for Models 42-1010 & 42-1011.



Model 42-1010 Radio-Phonograph console.

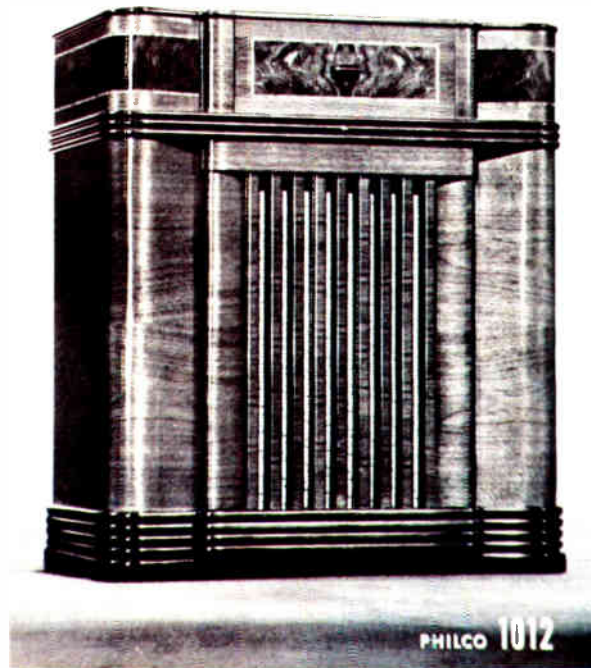

Model 42-1012 Radio-Phonograph console.



Model 42-1011 Radio-Phonograph console. This cabinet was available in walnut or mahogany.

**Models 42-1012 & 42-1013**

(both used the same chassis)

Frequency Coverage: Three bands.

Band #1: 540-1720 kc

Band #2: 9.0-15.5 mc

Band #3: 42-50 mc (FM)

Power: AC; 115 volts, 60 cycles

Tubes Used: 10

Controls: 4; Volume, Bass, Treble, Tuning

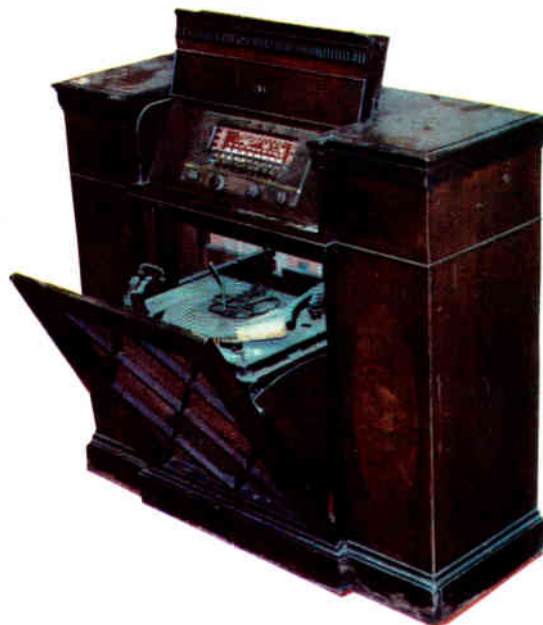

Closed (left) and open (right) views of Model 42-1013 Radio-Phonograph console in walnut. This model was also available in a mahogany cabinet.

**Model 42-1015**

Frequency Coverage: Four bands.

Band #1: 540-1720 kc

Band #2: 9.0-12.0 mc

Band #3: 13.3-18.0 mc

Band #4: 42-50 mc (FM)

Power: AC; 115 volts, 60 cycles

Tubes Used: 12

Controls: 4; Volume, Bass, Treble, Tuning

This model features twelve pushbuttons for automatic tuning, band selection, radio-phono selection, and on-off selection; also Frequency Modulation (FM) reception and the Beam of Light phono pickup

See Appendix II (15-30) for the tube diagram for Model 42-1015.

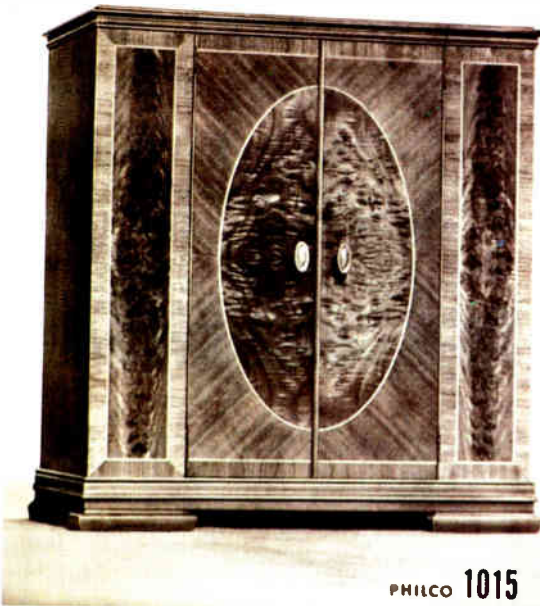

Model 42-1015 Radio-Phonograph console. This cabinet was available in walnut or mahogany.

**Model 42-1016**

Frequency Coverage: Four bands.

Band #1: 540-1720 kc

Band #2: 9.0-12.0 mc

Band #3: 14.4-18.0 mc

Band #4: 42-50 mc (FM)

Power: AC; 115 volts, 60 cycles

Tubes Used: 16

Controls: 4; Volume, Bass, Treble, Tuning

This model features twelve pushbuttons for automatic tuning, band selection, radio-phono selection, and on-off selection; also Frequency Modulation (FM) reception, the Beam of Light phono pickup, and wireless remote control

See Appendix II (15-31) for the tube diagram for Model 42-1016.

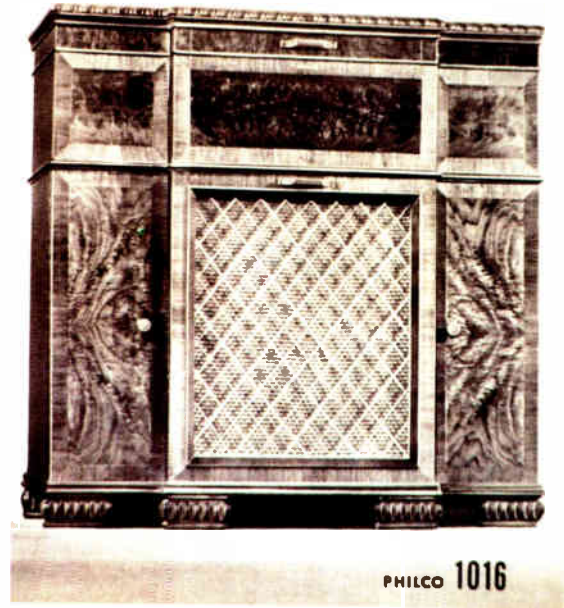

Model 42-1016 Radio-Phonograph console.

**Models 42-KR3 & 42-KR5**

(both used the same chassis)

Frequency Coverage: 540-1600 kc

Power:

Model 42-KR3: 115 volts AC/DC

Model 42-KR5: AC; 115 volts, 60 cycles

Tubes Used: 5

Controls: 2; Off-On/Volume, Tuning

Model 42-KR5 features an electric clock

See Appendix II (15-32) for the tube diagram for Models 42-KR3 & 42-KR5.

Models 42-KR3 and 42-KR5 were available in table model cabinets.

**Models 42-PT2, 42-PT4 & 42-PT7**

(all used the same chassis)

Frequency Coverage: 540-1600 kc

Power: 115 volts AC/DC

Tubes Used: 5

Controls: 2; Off-On/Volume, Tuning

See Appendix II (15-33) for the tube diagram for Models 42-PT2, 42-PT4 & 42-PT7.



Model 42-PT4 bakelite table model with ivory finish.





Model 42-PT7 table model. *Photo by Michael Prosis.*

Model 42-PT2 is in a cabinet identical to Model 42-PT10 table model, shown on page 149.

**Models 42-PT25 & 42-PT26**

Frequency Coverage: 540-1720 kc

Power: 115 volts AC/DC

Tubes Used: 5

Controls: 2. Off-On/Volume, Tuning



Model 42-PT87 portable receiver. *Photo by Doug Houston.*

**Models 42-PT91, 42-PT92, 42-PT93, 42-PT94 & 42-PT95**

Frequency Coverage: 540-1600 kc

Power: 115 volts AC/DC

Tubes Used: 5

Controls: 2; Off-On/Volume, Tuning

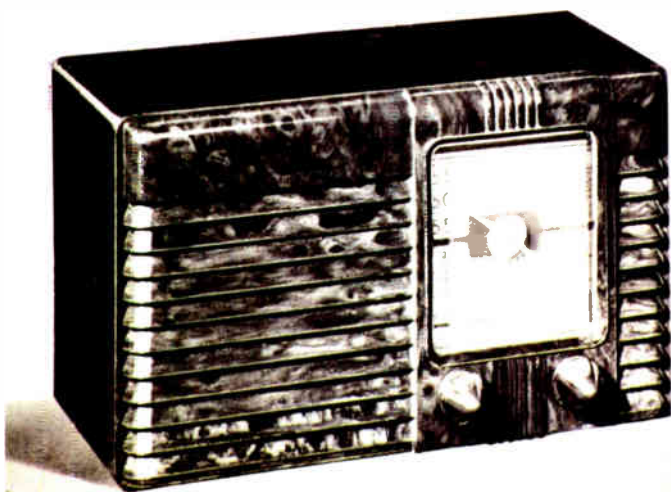

Model 42-PT25 plastic table model.

Model 42-PT26 is in a cabinet identical to Model 42-PT25 table model.

**Models 42-PT87 & 42-PT88**

Frequency Coverage: 540-1600 kc

Power: 115 volts AC/DC or battery operated

Tubes Used: 5

Controls: 2; Off-On/Volume, Tuning



Model 42-PT91 bakelite table model. *Photo by Michael Prosis.*

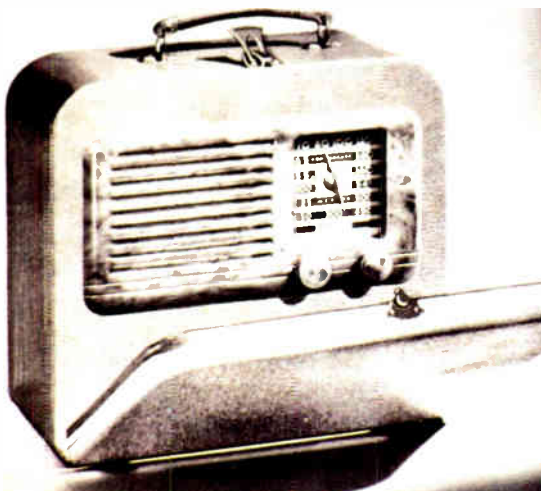

Model 42-PT88 portable receiver.



Model 42-PT92 bakelite table model with ivory finish, sitting on its original box. *Photo by Wayne King.*



Model 42-PT95 table model with ivory trim. *Photo by Gary Schieffer.*



Model 42-PT93 table model. *Photo by Doug Houston.*

**Model A-801**

Frequency Coverage: 540-1600 kc  
 Power: AC; 115 volts, 60 cycles  
 Tubes Used: 8  
 Controls: 3; Off-On/Volume, Tone, Tuning  
 See Appendix II (15-34) for the tube diagram for Model A-801.



Model A-801 chairside set.



Model 42-PT94 table model. *Photo by Gary Schieffer.*



# Chapter Sixteen: THE LATER YEARS (1943-PRESENT)

During World War II, Philco not only produced radio and electrical equipment for tanks and aircraft, but also items such as fuses for artillery shells and aerial bombs, and the "Bazooka" rocket projectile. The company also operated a school for training military personnel to install, operate and maintain airborne electronic equipment.

Philco received 21 Army-Navy "E" flags during the war, which were awarded on the basis of efficiency in meeting production quotas.

During the war, problems developed with Philco's 1942 model automatic record changers. Their main problem was control of the turntable speed. Several of these sets would develop an erratic control of the speed. During the war, replacement parts for radios were difficult (and sometimes impossible) to obtain, so after the war ended, Philco ultimately came out with a kit to change the 1942 two speed (39 rpm/78 rpm) changers to 78 rpm single speed operation for improved performance.

Following victory in 1945, Philco went back to its normal business of manufacturing radios, radio-phonographs, refrigerators and air conditioners. The company introduced its new 1946 line in late 1945, which now included electric freezers as well.

However, one important post-war item was missing from the Philco line - television. Philco had conducted research into television since 1928, when the company first became involved in radio manufacturing, and had operated its own TV station since 1932. But now, while Philco was pushing refrigerators and freezers, RCA was wasting no time in introducing its famous 630TS television receiver.

Philco's own line of TV sets was not introduced until the summer of 1947. The new 1948 models included the 48-1000, which was housed in an unusual table model cabinet in which the portion of the cabinet which covered the ten inch picture tube protruded from the rest of the enclosure. Meanwhile, RCA had quickly become the leader in television, while another Philco competitor, Zenith (which had also waited until the 1948 season to introduce a line of television receivers) soon became number two, leaving Philco in third place.

Philco had been in the storage battery business since 1906. The company sold its storage battery division in 1948. By 1949, electric ranges had been added to the diverse Philco product line.

The fifties would see Philco begin research into transistors, which had been invented in 1948. In the mid fifties, Philco began to experiment with another new technology - computers. Meanwhile, trouble was brewing as the company was reaching out in too many different directions.

In the summer of 1958, Philco's new 1959 product line included some of the most unusual TV sets ever made. The Predicta series featured a twenty-one inch picture tube inside a plastic enclosure and mounted on a swivel base. Most were mounted on top of a cabinet which housed the television circuitry. The 1959 Predicta models included table models (designed by Richard J. Whipple and Severin Jonassen) and a console (designed by Catherine S. Winkler and Richard Whipple). One model (the Predicta Tandem) was reminiscent of Philco's chairside radios with separate speakers from the early and mid thirties as it featured a separate picture tube, connected to the control cabinet by a twenty-five foot cable. Predicta televisions were quite popular initially.

One year later, Philco introduced yet another "first" - a fully transistorized, battery operated, portable TV. The Safari used a two inch picture tube, but had a built-in magnifier to make the picture look larger. It was lightweight, and could also operate on standard AC household current. It was designed by Emil Harman, who had also designed some of Philco's elaborate radio-phonograph consoles in the early forties.

Meanwhile, problems had developed with the Predicta sets. The picture tubes were burning out or going weak prematurely. Smaller seventeen inch picture tubes were used in all but one 1960 Predicta

model. Better replacement picture tubes were now available for the 1959 models, but the damage had been done as the 1960 models did not sell as well as the earlier models had. To make matters worse, Philco's Predicta models were difficult to service.

1961 found Philco in serious trouble, as the company lost over four million dollars in the first half of the year. However, the company was saved from complete ruin as the Ford Motor Company purchased Philco late in the year. Ford soon returned the Philco-Ford Division to profitability.

By the early seventies, a great deal of interest had developed in antiques and collectibles of all types. At the time, there was a small number of antique radio collectors, but many people - collectors and non-collectors alike - were rediscovering the classic old cathedral radios in attics, second hand stores, and relatively new places like "flea markets." Philco-Ford responded to this trend by marketing a transistorized, scaled down, AM-FM replica of the famous Philco model 90 cathedral.

In 1974, Ford sold its Philco division to General Telephone & Electronics, which also owned Sylvania. Then in 1981, Sylvania and Philco were acquired from GTE by North American Philips Corporation. The Philco name, after enjoying a resurgence of popularity in the sixties, had fallen into decline and nearly disappeared. But now, under the ownership of Philips Consumer Electronics Company (a division of North American Philips), Philco is once again a major producer of television receivers.

## Philco Radio Receivers Sold in Canada, Showing U.S. Equivalents (where available and/or applicable)

Model	Type of Cabinet	U.S. Equiv.	Power	Tubes Used
<b>1928</b>				
521	Table Model	511	AC	7
522	Table Model	512	AC	7
523	Table Model	513	AC	7
524	Table Model	514	AC	7
525	Table Model	515	AC	7
541	Lowboy	531	AC	7
561	Highboy	55 <sup>1</sup>	AC	7
<b>1929</b>				
82	Console	86	AC	8
82	Lowboy	86	AC	8
82	Highboy	86	AC	8
62	Table Model	65	AC	6
62	Lowboy	65	AC	6
62	Highboy	65	AC	6
62	Deluxe highboy	65	AC	6
83	Lowboy	87	AC	8
83	Highboy	87	AC	8
83	Deluxe highboy	87	AC	8
92	Table Model	95	AC	9
92	Lowboy	95	AC	9
92	Highboy	95	AC	9
92	Deluxe highboy	95	AC	9
<b>1930</b>				
73	Table Model	76	AC	7
73	Console	76	AC	7
73	Lowboy	76	AC	7

73	Highboy	76	AC	7	389-AB	Cathedral	89B	AC	6
73	Deluxe highboy	76	AC	7	391-AL	Lowboy	91L	AC	9
20-A	Cathedral	20	AC	7	391-AX	Console	91X	AC	9
20-A	Consolette	20	AC	7					
30	Lowboy	30	Battery	8	<b>1934</b>				
30	Highboy	30	Battery	8	316-AX	Console	16X	AC	11
41	Lowboy	41	DC	6	318-AL	Lowboy	18L	AC	8
41	Highboy	41	DC	6	318-AMX	Console		AC	8
77-A	Table Model	77	AC	7	338-B	Cathedral	38B	Battery	5
77-A	Console	77	AC	7	338-L	Lowboy	38L	Battery	5
77-A	Lowboy	77	AC	7	344-AB	Cathedral	44B	AC	6
96-A	Table Model	96	AC	9	344-AL	Lowboy		AC	6
96-A	Lowboy	96	AC	9	358-AC	Table Model	58C	AC	4
96-A	Highboy	96	AC	9	360-AMB	Tombstone	60MB	AC	5
296-A	Radio-Phono	296	AC	9	360-AL	Lowboy	60L	AC	5
296-A	Concert Grand		AC	9	360-AH	Highboy		AC	5
<b>1931</b>					<b>1935*</b>				
35	Cathedral	35	Battery	7	316-AB	Tombstone	16B	AC	11
35	Highboy	35	Battery	7	316-AL	Lowboy	16L	AC	11
50-A	Cathedral	50	AC	5	316-AX	Console	16X	AC	11
50-A	Lowboy	50	AC	5	334-B	Cathedral	34B	Battery	7
70-A	Cathedral	70	AC	7	334-L	Lowboy	34L	Battery	7
70-A	Highboy	70	AC	7	338-B	Cathedral	38B	Battery	5
270-A	Radio-Phono	270	AC	7	338-L	Lowboy	38L	Battery	5
370-A	Chairside	370	AC	7	345-AC	Table Model	45C	AC	6
90-A	Cathedral	90	AC	9	345-AL	Lowboy	45L	AC	6
90-A	Lowboy	90	AC	9	359-AS	Table Model	59S	AC	4
90-A	Highboy	90	AC	9	366-AB	Cathedral	66B	AC	5
111-A	Lowboy	111	AC	11	366-AL	Lowboy	66L	AC	5
111-A	Highboy	111	AC	11	3118-AB	Cathedral	118B	AC	8
211-A	Radio-Phono	211	AC	11	3118-AL	Lowboy		AC	8
112-A	Lowboy	112	AC	11	3118-AH	Highboy	118H	AC	8
112-A	Highboy	112	AC	11	3118-AX	Console	118X	AC	8
212-A	Radio-Phono	212	AC	11					
220-A	Radio-Phono	220	AC	7	<b>1936</b>				
<b>1932</b>					338-B	Cathedral	38B	Battery	5
4-A	SW Converter	4	AC	3	338-F	Console	38F	Battery	5
43-AH	Highboy	43H	AC	8	359-AC	Table Model	59C	AC	4
51-AB	Cathedral	51	AC	5	384-AB	Cathedral	84B	AC	4
51-AL	Lowboy	51L	AC	5	3116-AB	Tombstone	116B	AC	11
551-A	Colonial Clock	551	AC	5	3116-AX	Console	116X	AC	11
52-AL	Lowboy	52L	AC	5	3610-AB	Tombstone	610B	AC	5
71-AB	Cathedral	71B	AC	7	3610-AF	Console	610F	AC	5
71-AL	Lowboy	71L	AC	7	3610-AL	Console		AC	5
71-AH	Highboy	71H	AC	7	3610-AT	Table Model	610T	AC	5
570-A	Grandfather Clock	570	AC	7	3623-B	Tombstone	623B	Battery	6
22-AL	Radio-Phono	22L	AC	7	3623-F	Console	623F	Battery	6
91-AH	Highboy	91H	AC	9	3630-AB	Tombstone	630B	AC	6
91-AX	Console	91X	AC	9	3630-AX	Console	630X	AC	6
112-AX	Console	112X	AC	11	3635-AK	Console		AC	6
<b>1933</b>					3650-AB	Tombstone	650B	AC	8
80-AB	Cathedral	80B	AC	4	3650-AX	Console	650X	AC	8
316-AL	Lowboy	16L	AC	11	3655-AK	Console		AC	8
318-AH	Highboy	18H	AC	8	3665-AX	Console	665X	AC	10
319-AL	Lowboy	19L	AC	6	<b>1937</b>				
319-AX	Console		AC	6	37-333B	Cathedral	37-33B	Battery	5
337-L	Lowboy	37L	Battery	5	37-333F	Console	37-33F	Battery	5
357-AC	Table Model	57C	AC	4	37-338B	Tombstone	37-38B	Battery	6
360-AB	Cathedral	60B	AC	5	37-338J	Console	37-38J	Battery	6
360-AL	Lowboy	60L	AC	5	37-361AB	Cathedral	37-61B	AC	5
					37-361AF	Console	37-61F	AC	5



37-384AB	Cathedral	37-84B	AC	4	TP34I	Table Model	TP-4I	AC/DC	5
37-3116AX	Console	37-116X	AC	15	372T	Portable		Battery	4
37-3600AC	Table Model	37-600C	AC	4					
37-3610AT	Table Model	37-610T	AC	5	<b>1940</b>				
37-3610AJ	Console	37-610J	AC	5					
37-3623B	Tombstone	37-623B	Battery	6	10T	Table Model	PT-25	AC/DC	5
37-3623J	Console	37-623J	Battery	6	10TI	Table Model	PT-27	AC/DC	5
37-3624B	Tombstone	37-624B	6 Volt	6	12T	Table Model		AC/DC	5
37-3624X	Console		6 Volt	6	14T	Table Model		AC/DC	5
37-3630AB	Tombstone		AC	6	15AT	Table Model	40-140T	AC	6
37-3630AX	Console	37-630X	AC	6	16AT	Table Model	40-145T	AC	6
37-3640AB	Tombstone	37-640B	AC	7	17AT	Table Model		AC	7
37-3640AX	Console	37-640X	AC	7	18AF	Console	40-165F	AC	6
37-3650AX	Console	37-650X	AC	8	19AXF	Console	40-180XF	AC	7
37-3670AX	Console	37-670X	AC	11	21AXX	Console	40-195XX	AC	10
37-361ABN	Tombstone	37-61B	AC	5	22AXF	Console		AC	8
37-310AX	Console	37-10X	AC	9	23AK	Console		AC	6
37-311AX	Console	37-11X	AC	10	24T	Table Model		AC/DC	5
<b>1938</b>					25T	Table Model		AC/DC	6
					26T	Table Model		AC/DC	5
					27T	Table Model		AC/DC	5
38-C2AXX	Console	38-2XX	AC	11	201T	Table Model		Battery	4
38-C3AXX	Console	38-3XX	AC	9	202F	Console		Battery	4
38-C4AXX	Console	38-4XX	AC	8	203T	Table Model		Battery	5
38-C7AT	Table Model	38-7T	AC	6	203F	Console		Battery	5
38-C7ACS	Chairside	38-7CS	AC	6	204T	Table Model		Battery	4
38-C7AXX	Console	38-7XX	AC	6	205F	Console		Battery	4
38-C9AT	Table Model	38-9T	AC	6	206T	Table Model		Battery	4
38-C9AX	Console		AC	6	330AXF	Console		AC	6
38-C10AT	Table Model	38-10T	AC	5	331AXF	Console		AC	6
38-C10AF	Console	38-10F	AC	5	340AXX	Console		AC	8
38-C10AK	Console		AC	5	341AXX	Console		AC	8
38-C12AT	Table Model	38-12T	AC	5	3116ARX	Console		AC	14
38-C116AXX	Console	38-116XX	AC	15	401T	Portable	40-81T	Battery	4
38-C324T	Table Model		Battery	4	402T	Portable	40-88T	Battery	5
38-C325T	Table Model		Battery	6	403T	Portable		Battery	4
38-C325K	Console		Battery	6	404P	Port. w/phono	40-504P	Battery	4
38-C623T	Table Model	38-623T	Battery	6	701	Radio-Phono		AC	7
38-C623X	Console		Battery	6	28T	Table Model		AC/DC	5
38-C624T	Table Model	38-624T	6 Volt	6	29T	Table Model		AC/DC	5
38-C624X	Console		6 Volt	6	31T	Table Model		AC/DC	5
					31TI	Table Model		AC/DC	5
<b>1939</b>					<b>1941</b>				
3A1ACB	Table Model			5	32AT	Table Model		AC	5
3A1ACBI	Table Model			5	33AT	Table Model		AC	6
3A2AT	Table Model			5	34AT	Table Model		AC	7
3A5ACB	Table Model			5	35AT	Table Model		AC	5
3A5ACBI	Table Model			5	36T	Table Model		AC/DC	5
3A5AT	Table Model			5	36TI	Table Model		AC/DC	5
3B4CB	Table Model		Battery	4	37AT	Table Model		AC	6
3B4F	Console		Battery	4	38AT	Table Model		AC	8
317AT	Table Model	39-17T	AC	5	39AT	Table Model		AC	6
317AF	Console	39-17F	AC	5	40AK	Console		AC	6
319AT	Table Model	39-19T	AC	5	41AK	Console		AC	7
319AF	Console	39-19F	AC	5	42AX	Console		AC	8
330AT	Table Model	39-30T	AC	6	43AX	Console		AC	10
330AXF	Console		AC	6	44AX	Console		AC	11
331AXF	Console	39-31XF	AC	6	45T	Table Model		AC/DC	5
340AXX	Console	39-40XX	AC	8	45TI	Table Model		AC/DC	5
341AXX	Console		AC	8	207T	Table Model		Battery	4
371T	Portable	39-71T	Battery	4	209T	Table Model		Battery	5
3116ARX	Console	39-116RX	AC	14	210T	Table Model		Battery	4
C324T	Table Model		Battery	4	211T	Table Model		Battery	5
C623T	Table Model		Battery	6	212F	Console		Battery	5
C623X	Console		Battery	6	213K	Console		Battery	5
C624X	Console		6 Volt	6	214T	Table Model		Battery	6
TP34	Table Model	TP-4	AC/DC	5					

301RP	Wireless phono	41-RPI	AC	2
405T	Portable		Battery	4
406T	Portable		Battery	5
407T	Portable		AC/DC/Batt.	5
408T	Portable		AC/DC/Batt.	5
702AP	Table Radio-Phono		AC	5
703AP	Radio-Phono		AC	5
715P	Radio-Phono		AC	9
35ATD	Table Model		AC	5
41AJ	Console		AC	7
46T	Table Model		AC/DC	5
46TI	Table Model		AC/DC	5
46TL	Table Model		AC/DC	5
46TLI	Table Model		AC/DC	5
47AT	Table Model		AC	5

## 1942

33AT	Table Model		AC	6
34AT	Table Model		AC	7
37AT	Table Model		AC	6
44AXD	Console		AC	11
45T	Table Model	42-PT25	AC/DC	5
45TI	Table Model		AC/DC	5
48AT	Table Model		AC	5
49AT	Table Model		AC	5
50AT	Table Model		AC	6
51AT	Table Model		AC	7
52AF	Console		AC	5
53AX	Console		AC	6
54AX	Console		AC	8
55AT	Table Model		A	8
56AX	Console		AC	8
702AP	Table Radio-Phono		AC	5
703AP	Radio-Phono		AC	5
705P**	Radio-Phono		AC	9
715AP	Radio-Phono		AC	9

\* From 1935 on Philco models are listed in this chart by model year instead of calendar year.

\*\* 60 cycle model. All other Canadian Philco sets are designed to operate on 25 to 40 cycle alternating current.

Source: Philco Corporation of Canada Limited, *List of Philco Sets Sold in Canada to Date*, July 1, 1942.



# Glossary

**AC tube** - A tube with a filament designed to operate on alternating current.

**AF** - Abbreviation for audio frequency.

**Bakelite block condenser** - A condenser (also called a *capacitor*), sealed inside a small black bakelite container. Used exclusively by Philco, these bakelite blocks sometimes contain two condensers or even a condenser and a resistor.

**Battery eliminator** - A device operated from normal household current, which supplies some or all of the voltages required to operate a battery-operated radio receiver, eliminating the need for batteries.

**Beam power tube** - A special tube which is somewhat similar to a pentode tube except that it has special electrodes between the screen grid and the plate instead of a suppressor grid. These *beam-confining* electrodes concentrate the flow of electrons into a beam, improving the tube's performance. *See also pentode and vacuum tube.*

**Cold cathode rectifier** - A tube filled with a special gas and usually having a cathode and one or two plates. These tubes do not have a filament or heater (*see vacuum tube*). Examples of cold cathode rectifiers include the Raytheon types BA, BH and BR, and type 0Z4.

**Field coil** - Several turns of insulated wire wound around an iron core called a "pot." This coil, when energized by direct current, creates a magnetic field which is necessary for the electro-dynamic speaker it is a part of to operate.

**Full-wave rectifier** - A tube with a cathode and two plates. Used to convert alternating current to direct current.

**Half-wave rectifier** - A tube with a cathode and one plate. Used to convert alternating current to direct current.

**High Fidelity** - In the thirties, high fidelity was defined as the reproduction of audio frequencies from 50 to 7,500 cycles. Today, 20 to 20,000 cycles (now called *hertz*) is considered to be high fidelity reproduction.

**"LOC" terminal post** - A terminal post on Philco radios made between 1928 and 1930. The "LOC" is an abbreviation for *local*. When a jumper wire was connected between the Philco receiver's LOC and antenna terminal posts, a condenser connected between the LOC post and the 110 volt AC line allowed the house wiring to act as an antenna. It was called LOC (*local*) since this arrangement did not work as well as a normal outdoor antenna, but would pick up *local* stations acceptably.

**Locktal tube** - A vacuum tube somewhat similar to an octal tube, except that it had smaller pins and a large locking pin in the middle which would lock the tube in place in its socket. Also spelled *loctal* and *loktal*. *See also octal tube.*

**Neutrodyne** - A radio receiver similar to a TRF set, but designed with small *neutralizing* condensers in the RF stages which could be adjusted to minimize or *neutralize* oscillation. This circuit was invented by Professor L.A. Hazeltine of the Hazeltine Laboratories. *See also TRF.*

**Non-regenerative** - A radio circuit that did not oscillate (squeal).

**Pentode** - A vacuum tube with five elements (cathode, control grid, screen grid, suppressor grid and plate). *See also vacuum tube.*

**Push-pull output** - An audio output circuit used in more expensive radio receivers in which two tubes are used to amplify both halves of each audio cycle. This circuit supplies more power to the speaker than a single audio output tube would.

**Regenerative receiver** - A radio receiver which has a detector tube in which the signal is fed back through the tube many times to increase amplification of the signal. Its major drawback is that if too much signal is fed back, the tube will oscillate (squeal). The circuit was invented by Edwin H. Armstrong.

**RF** - Radio frequency.

**Screen grid tube** - A vacuum tube with four elements (cathode, control grid, screen grid and plate). Also called *tetrode*. *See also vacuum tube.*

**Shielding** - Metal covering over an electronic component (such as a coil or transformer). It is done to prevent unwanted pickup or re-radiation of signals.

**Superheterodyne** - A radio receiver in which a received signal is mixed with another signal produced by the set's local oscillator to produce a third signal, known as the intermediate frequency (IF). IF amplifiers can then amplify the signal much more efficiently than a TRF or Neutrodyne set can. The signal is then detected (converted to an audio signal), amplified further, and sent to the speaker. Also invented by Edwin H. Armstrong.

**TRF** - Tuned radio frequency. This circuit, along with its closely related cousin, the Neutrodyne, was very popular during the twenties. TRF sets receive a signal and amplify it at the same frequency, unlike the superheterodyne which converts the signal to a lower (intermediate) frequency. The result was that these types of sets, which usually covered the standard AM broadcast band, were required to amplify signals between 550 and 1500 kc. Tuned circuits covering this broad range do not operate as efficiently as do superheterodyne IF stages, which only have to amplify one frequency (the IF), which is why the superheterodyne ultimately became the circuit used in all radios and televisions.

**Triode** - A vacuum tube with three elements (cathode, control grid and plate). Some Philco receivers have audio output pentode tubes connected as triodes, in which the plate and screen grid are tied together, as are the suppressor grid and the cathode (at the tube socket). *See also vacuum tube.*

**Tuned circuit** - A coil and variable condenser connected together, which can be made to resonate (tuned to) a desired frequency.

**Variable-mu screen grid** - Also called *super control screen grid* and *remote-cutoff tetrode*. This tube is constructed much like an ordinary screen grid tube except for its control grid, which is spaced wider at its center than at the ends. With this design, the tube's amplification does not vary directly in proportion to the control grid voltage.

**Vacuum tube** - An electronic device which, depending on its design and the circuit it is used in, can amplify or rectify a signal. The most basic vacuum tube contains two elements (a cathode and a plate). Some cathodes are directly heated filaments, while other cathodes are indirectly heated by a *heater*. All vacuum tubes are evacuated of air, then sealed.

# Appendix J

Note: When writing to any of the addresses below, enclose a self-addressed stamped envelope for a reply.

## Antique Radio Publications

Antique Radio Classified, P.O. Box 2, Carlisle, MA 01741  
The Horn Speaker, P.O. Box 1193, Mabank, TX 75147  
Puett's Antique Radio Topics, P.O. Box 28572, Dallas, TX 75228  
Radio Age, 636 Cambridge Road, Augusta, GA 30909  
Wireless Trader, 4290 Bells Ferry Road, Suite 106-36, Kennesaw, GA 30144

## Clubs

There are two national clubs and dozens of regional clubs in the U.S. serving the antique radio collector. There are also clubs in Australia, Britain, Canada, France, Germany, Ireland, Italy, Japan, the Netherlands, New Zealand and Norway. The following is a complete listing of all American clubs at present.

Alabama Historical Radio Society, 4721 Overwood Circle, Birmingham, AL 35222

Antique Radio Club of America, c/o Jim and Barbara Rankin, 3445 Adaline Dr., Stow, OH 44224. National club with regional chapters in Hawaii, Kentucky and West Virginia.

Antique Radio Club of Illinois, c/o Carl Knipfel, Rt. 3, Veterans Rd., Morton, IL 61550. Hosts annual "Radiofest" each August in Elgin, Illinois.

Antique Radio Club of Schenectady, c/o Jack Nelson, 915 Sherman St., Schenectady, NY 12303.

Antique Radio Collectors of Ft. Smith, Arkansas, c/o Wanda Conatser, 7917 Hermitage Dr., Ft. Smith, AR 72903.

Antique Radio Collectors of Ohio, c/o Karl Koogler, 2929 Hazelwood Ave., Dayton, OH 45419.

Antique Wireless Association, P.O. Box "E", Breesport, NY 14816. National club. Hosts annual conference each September in Rochester, New York, which features the world's largest antique radio swap meet.

Arkansas Antique Radio Club, c/o Tom Burgess, P.O. Box 9769, Little Rock, AR 72219.

Arizona Antique Radio Club, 8311 E. Via de Sereno, Scottsdale, AZ 85258

Belleville Area Antique Radio Club, c/o Karl Stegman, 4 Cresthaven Dr., Belleville, IL 62221.

Buckeye Antique Radio and Phonograph Club, c/o Steve Dando, 4572 Mark Trail, Copley, OH 44321.

California Historical Radio Society, c/o Jim McDowell, 2265 Panoramic Dr., Concord, CA 94520.

California Historical Radio Society - North valley Chapter, c/o Norm Braithwaite, P.O. Box 2443, Redding, CA 96099.

Carolina Antique Radio Society, c/o Carl R. Shirley, 824 Fairwood Rd., Columbia, SC 29209.

Central Jersey Antique Radio Club, c/o Tony Flanagan, 92 Joysan Ter., Freehold, NJ 07728

Cincinnati Antique Radio Collectors, c/o Tom Ducro, 6805 Palmetto, Cincinnati, OH 45227.

Colorado Radio Collectors, c/o Bruce Young, 4030 Quitman St., Denver, CO 80212.

Connecticut Vintage Radio Collectors Club, c/o John C. Ellsworth, Vintage Radio and Communications Museum of Connecticut, 665 Arch St., New Britain, CT 06051.

Delaware Valley Historical Radio Club, c/o Radio Attic, P.O. Box 624, Lansdale, PA 19446.

Florida Antique Wireless Group, c/o Paul Currie, Box 738, Chuluota, FL 32766.

Greater Boston Antique Radio Collectors, c/o Richard C. Foster, 12 Shawmut Ave., Cohituate, MA 01778.

Greater New York vintage Wireless Association, c/o Bob Scheps, 12 Garrity Ave., Ronkonkoma, NY 11779.

Hawaii Chapter, Antique Radio Club of America, 95-2044 Waikalani Place C-401, Mililani, HI 96789.

Hawaii Historical Radio Club, c/o Bob or Tina Wierper, 98-1438C Koahehe St., Pearl City, HI 96782.

Houston Vintage Radio Association, P.O. Box 31276, Houston, TX 77231-1276.

Hudson Valley Antique Radio and Phonograph Society, c/o John Gramm, P.O. Box 1, Campbell Hall, NY 10916.

Kentucky Chapter, Antique Radio Club of America, 1907 Lynn Lea Rd., Louisville, KY 40216-2836.

Indiana Historical Radio Society, 245 N. Oakland Ave., Indianapolis, IN 46201-3360.

Michigan Antique Radio Club, c/o Larry Anderson, 3453 Balsam NE, Grand Rapids, MI 49505.

Mid-America Antique Radio Club, c/o Carleton Gamet, 2307 W. 131 St., Olathe, KS 66061.

Mid-Atlantic Antique Radio Club, c/o Joe Koester, 249 Spring Gap South, Laurel, MD 20724.

Middle Tennessee Old Radio Club, c/o Grant Manning, Rt. 2, Box 127A, Smithville, TN 37166.

Mid-South Antique Radio Collectors, Inc., c/o Ron Ramirez, 811 Maple St., Providence, KY 42450-1857.

Mississippi Historical Radio and Broadcasting Society, c/o Randy Guttery, 2412 C St., Meridian, MS 39301.

Music City Vintage Radio & Phonograph Society, P.O. Box 22291, Nashville, TN 37202

Nebraska Radio Collectors Antique Radio Club, c/o Steve Morton, 905 W. First, North Platte, NE 69101.

New England Antique Radio Club, c/o Marty Bunis, RR 1, Box 36, Bradford, NH 03221.

Niagara Frontier Wireless Association, c/o Gary Parzy, 135 Autumnwood, Cheektowaga, NY 14227.

Northland Antique Radio Club, P.O. Box 18362, Minneapolis, MN 55418.

Northwest Vintage Radio Society, P.O. Box 82379, Portland, OR 97282-0379.

Pittsburgh Antique Radio Society, Inc., c/o Richard J. Harris, Jr., 407 Woodside Rd., Pittsburgh, PA 15221.

Sacramento Historical Radio Society, P.O. Box 162612, Sacramento, CA 95816-9998.

Society for the Preservation of Antique Radio Knowledge, c/o WQRP Radio, 2673 S. Dixie Dr., Dayton, OH 45409.

Southeastern Antique Radio Society, c/o David Martin, 1502 Wood Thrush Way, Marietta, GA 30062.

Southern California Antique Radio Society, c/o C. Alan Smith, 6368 Charing St., San Diego, CA 92117.

Southern Vintage Wireless Association, c/o Bill Moore, 1005 Fieldstone Ct., Huntsville, AL 35803.

South Florida Antique Radio Collectors, c/o Victor Marett, 3201 N.W. 18 St., Miami, FL 33125.

Vintage Radio & Phonograph Society, c/o Larry Lamia, P.O. Box 165345, Irving, TX 75016.

Vintage Radio Unique Society, c/o Jerryl W. Sears, 312 Auburndale St., Winston-Salem, NC 27104.

Western Wisconsin Antique Radio Collectors Club, c/o Blake Nichols, Rt. 1, Box 182-A4, Stoddard, WI 54658.

West Virginia Chapter, Antique Radio Club of America, c/o Geoff Bourne, 405 8th Ave., St. Albans, WV 25177.



## Parts and Supplies

This is a very small sampling of what is available to the antique radio collector.

Antique Audio (of Texas), 5555 N. Lamar, Suite H-105, Austin, TX 78751. General line of supplies, and speaker repair.

Antique Audio (of Michigan), 41560 Schoolcraft, Plymouth, MI 48170. Capacitors, other parts.

Antique Electronic Supply, 6221 S. Maple Ave., Tempe, AZ 85283. General line of supplies.

Antique Radio Service (Richard Foster), 12 Shawmut Ave., Cochituate, MA 01778. Specializing in cabinet repair and restoration.

Larry Bordonaro, 5744 Tobias, Van Nuys, CA 91411. Reproduction of plastic parts.

Hank Brazeal, 103 N. Lake Point Court, Crossville, TN 38555. Speaker repair.

Constantine's, 2050 Eastchester Rd., Bronx, NY 10461. Refinishing supplies and veneer.

Don Diers, 4276 North 50 St., Milwaukee, WI 53216. Tubes and other parts.

Electron Tube Enterprises, Box 8311, Essex, VT 05451. Tubes.

Frontier Electronics, Box 38, Lehr, ND 58460. Electrolytic capacitors sold and rebuilt.

Craig L. Graybar Furniture Works, Ltd., 1535 S. 84th St., West Allis, WI 53214. Cabinet repair and restoration.

Jackson Speaker Service, 217 Crestbrook Dr., Jackson, MI 49203. Speaker repair.

Michael Katz, 3987 Daleview Ave., Seaford, NY 11783. Grille cloth.

Lakes Loudspeaker Service, 4400 W. Hillsboro Blvd., Coconut Creek, FL 33073. Speaker repair.

Mohawk Finishing Products, Inc., Route 30 North, Amsterdam, NY 12010. Refinishing supplies.

John Okolowicz, 624 Cedar Hill Rd., Ambler, PA 19002. Grille cloth.

Olde Tyme Radio Company, 2445 Lyttonsville Rd., Suite 317, Silver Spring, MD 20910. General line of supplies.

Play Things Of Past (Gary Schneider), 3552 W. 105th St., Cleveland, OH 44111. General line of supplies.

Puett Electronics, P.O. Box 28572, Dallas, TX 75228. General line of supplies.

R.F. Perspectives (Victor Smith), 147-29 Hoover Ave., Briarwood, NY 11435. Tubes.

Sound Remedy, 331 Virginia Ave., Collingswood, NJ 08108. Speaker repair.

SRS Enterprises (The Speaker Shop), 318 S. Wahsatch Ave., Colorado Springs, CO 80903. Speaker repair.

Vintage TV & Radio, 3498 W. 105th St., Cleveland, OH 44111. General line of supplies.

# Appendix JJ

## Chapter 2

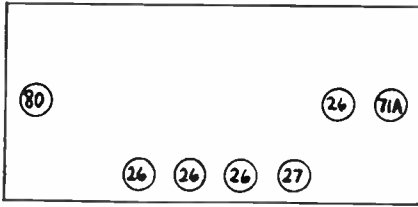

2-1. Models 511, 512, 513, 514, 515, 531, 551 & 571

## Chapter 3

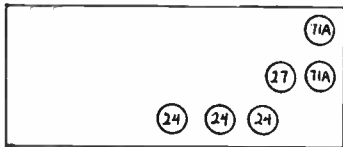

3-1. Model 40.

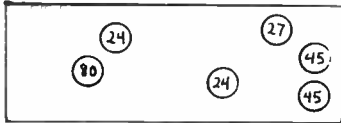

3-2. Model 65.

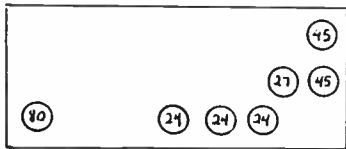

3-3. Model 76.

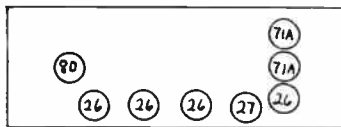

3-4. Model 86.

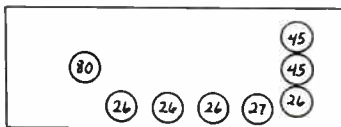

3-5. Model 87.

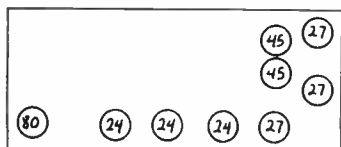

3-6. Model 95.

## Chapter 4

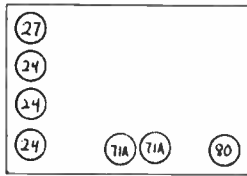

4-1. Model 20.

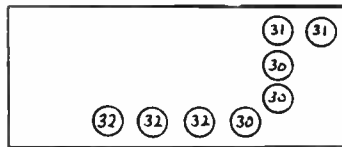

4-2. Model 30.

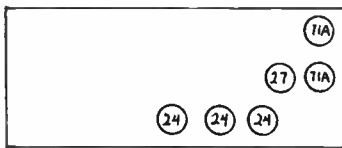

4-3. Model 41.

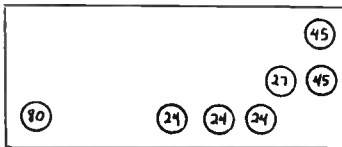

4-4. Model 77.

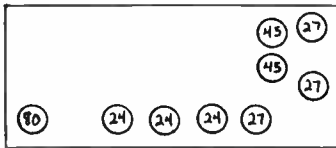

4-5. Models 96, 296, & Concert Grand.

## Chapter 5

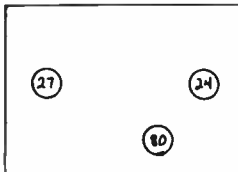

5-1. The Model 4 shortwave converter.

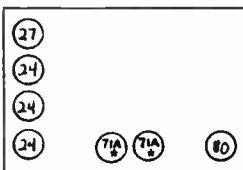

5-2. Model 21. \* - 45 tubes in very late production.

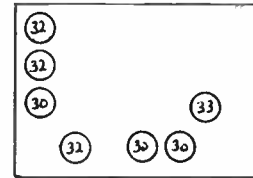

5-3. Model 35.

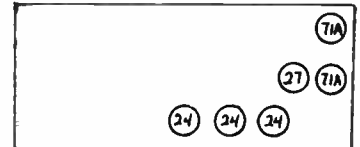

5-4. Model 42.

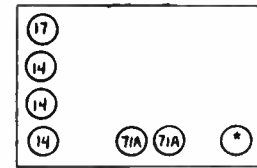

5-5. Model 46. \* - ballast



5-6. Model 50.

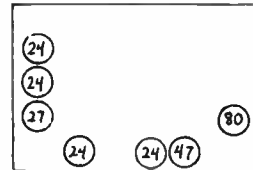

5-7. Model 70, 270, 370, & 570.

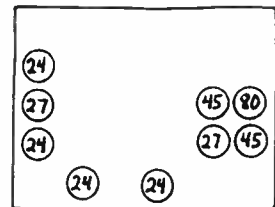

5-8. Model 90. Type 1 (June). Has Normal-Maximum switch in back.

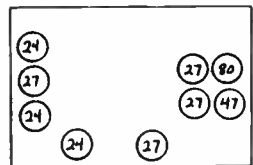

5-9. Model 90. Type 2 (October). Has Automatic Volume Control (AVC).





5-10. Models 111 and 211.

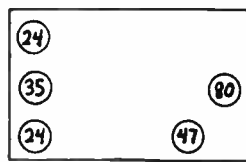

6-5. Models 24, 51, 52 & 551.

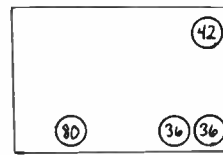

6-14. Model 80.

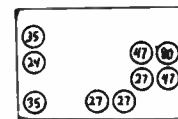

6-23. Model 490 broadcast unit (late).

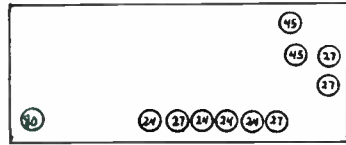

5-11. Models 112 & 212, Type 1 (June).

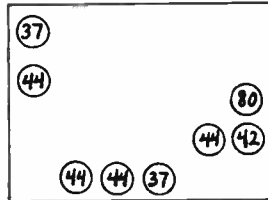

6-6. Models 25 & 43.

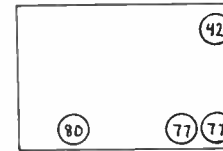

6-15. Model 81.

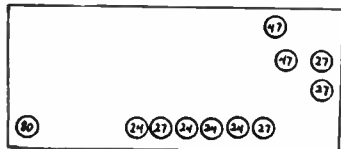

5-12. Models 112 & 212, Type 2 (October).

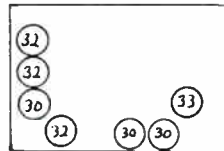

6-7. Model 36.

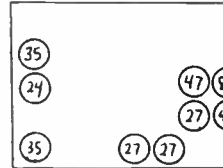

6-16. Model 90, Type 3 (January).

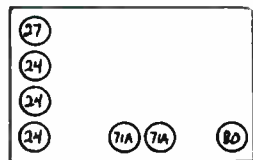

5-13. Model 220.



6-8. Model 37. \* - ballast

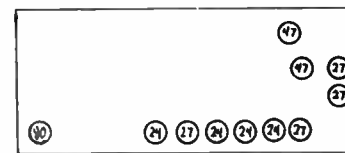

6-17. Model 112X.

## Chapter 6

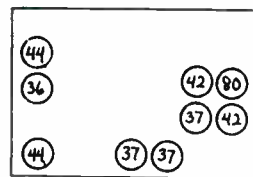

6-1. Models 14, 23 & 91.

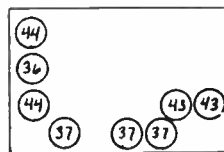

6-9. Model 47.

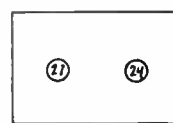

6-18. Model 470 shortwave unit.

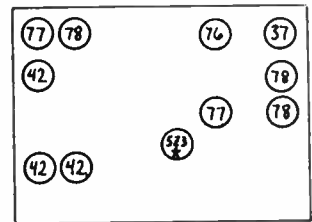

7-2. Models 16, 500, & 501. \* - Model 16B uses an 80 tube instead of a 5Z3.

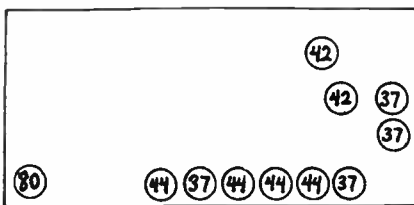

6-2. Model 15.

6-10. Model 48. \* - ballast

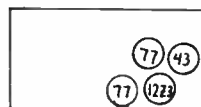

6-11. Model 53.

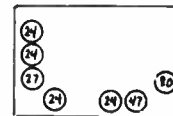

6-19. Model 470 broadcast unit (early).

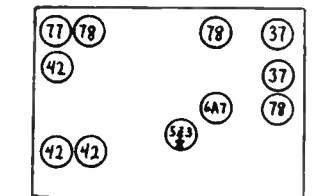

7-3. Model 17. \* - Model 17B uses an 80 tube instead of a 5Z3.

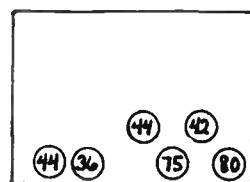

6-3. Models 19, 26, 27, & 89.

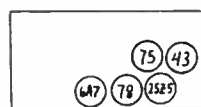

6-12. Model 54.

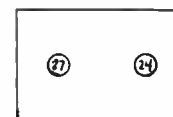

6-21. Model 490 shortwave unit.

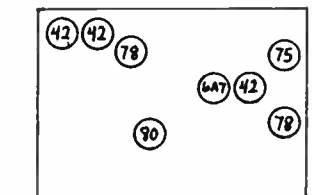

7-4. Models 18 & 503.

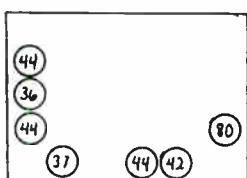

6-4. Models 22 & 71.

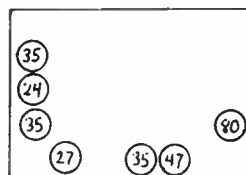

6-13. Models 70, 270, 370 & 570.

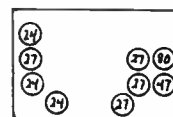

6-22. Model 490 broadcast unit (early).

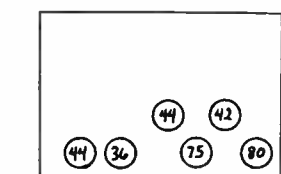

7-5. Models 19 & 89.

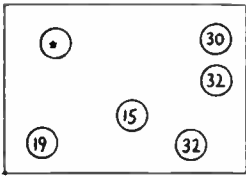

7-6. Models 38 & 38-A. \* - ballast (38-A only)

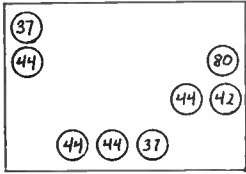

7-7. Model 43.

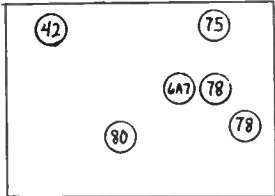

7-8. Models 44 & 504.

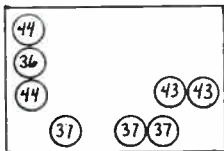

7-9. Model 47.

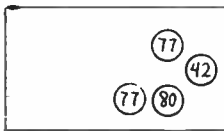

7-10. Models 57 & 58.

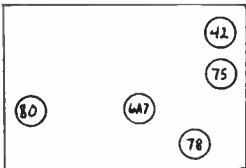

7-11. Models 60 & 505.

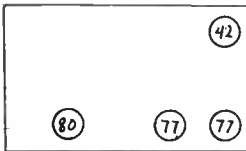

7-12. Model 84.

## Chapter 8

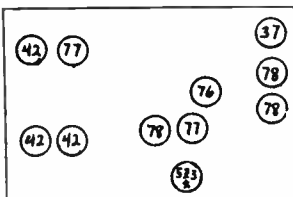

8-1. Models 16, 500 & 501. \* - Model 16B uses an 80 tube instead of a 5Z3.

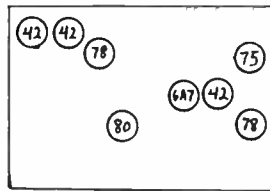

8-2. Models 18, 118, 503 & 507.

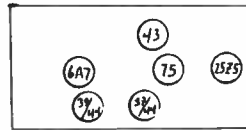

8-3. Model 28.

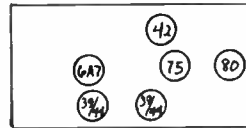

8-4. Models 29 & 45.

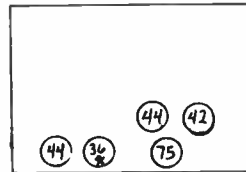

8-5. Model 32. \* - 77 in later models. Separate power supply uses an 84 tube.

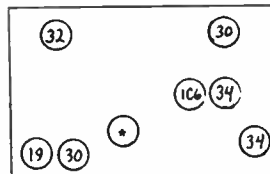

8-6. Models 34 & 34-A. \* = ballast (34-A only)

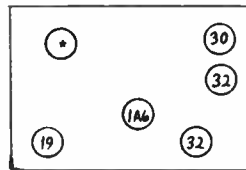

8-7. Models 38 & 38-A. \* - ballast (38-A only)

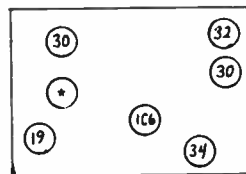

8-8. Models 39 & 39-A. \* - ballast (39-A only)

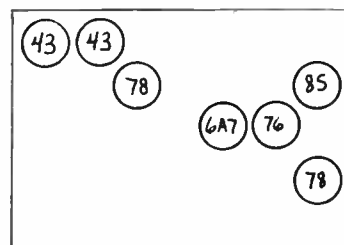

8-9. Model 49.

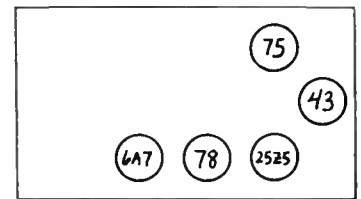

8-10. Model 54.

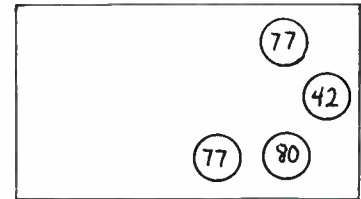

8-11. Model 59.

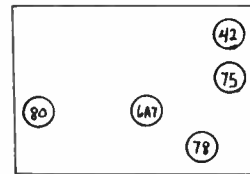

8-12. Models 60 & 505.

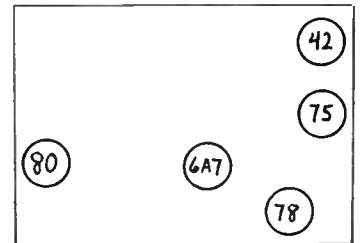

8-13. Model 66.

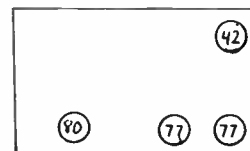

8-14. Model 84.

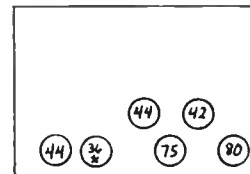

8-15. Model 89. \* - 77 in later models.

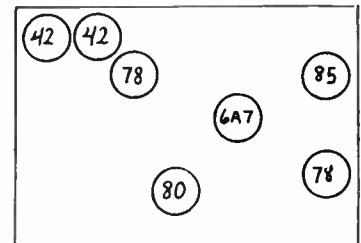

8-16. Model 97.



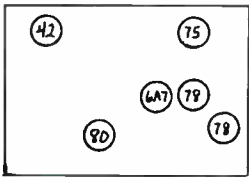

8-17. Models 144 & 506.

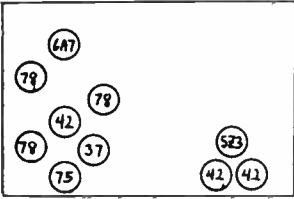

8-18. Model 200.

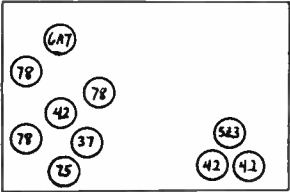

8-19. Models 201 & 509.

### Chapter 9

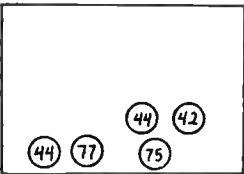

9-1. Model 32. Separate power supply uses an 84 tube.

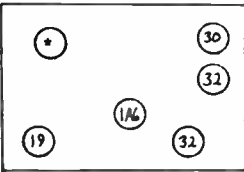

9-2. Models 38 & 38-A. \* - ballast (38-A only)

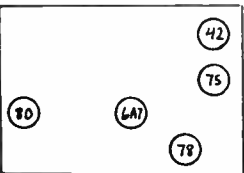

9-3. Model 60.

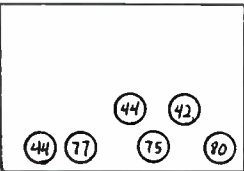

9-4. Model 89.

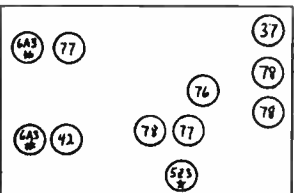

9-5. Model 116. \* - 80 tube in 116B. # - 42 tubes in 116B.

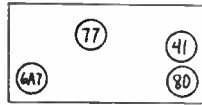

9-6. Model 600.

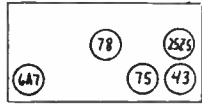

9-7. Model 602.

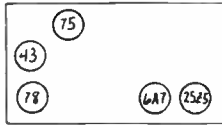

9-8. Model 604.

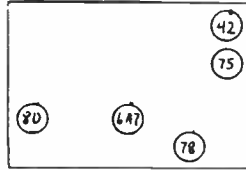

9-9. Model 610.

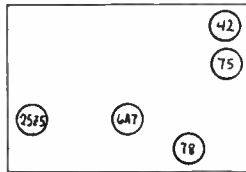

9-10. Model 611.

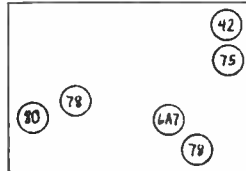

9-11. Models 620 & 625.

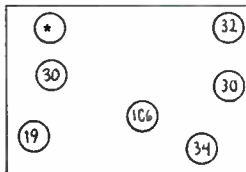

9-12. Models 623 & 623-A. \* - ballast (623-A only)

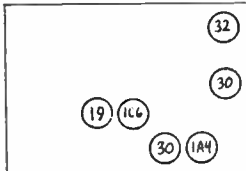

9-13. Model 624.

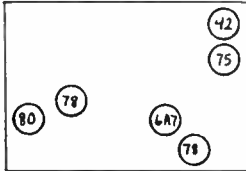

9-14. Models 630 & 635.

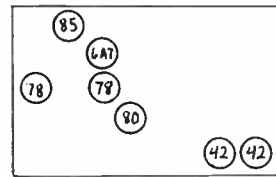

9-15. Models 640 & 645.

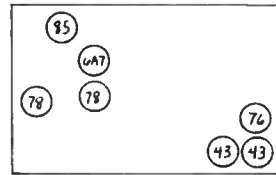

9-16. Model 641.

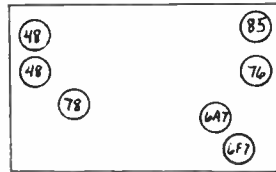

9-17. Model 642.

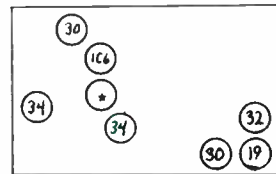

9-18. Models 643 & 643-A. \* - ballast (643-A only)

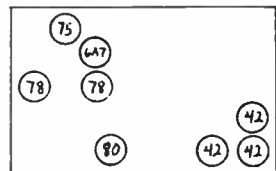

9-19. Models 650 & 655.

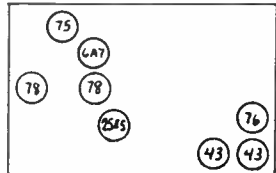

9-20. Model 651.

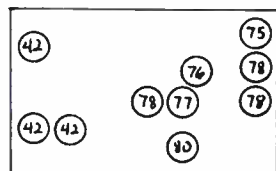

9-21. Models 660 & 665.

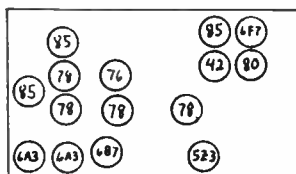

9-22. Model 680.

# Chapter 10

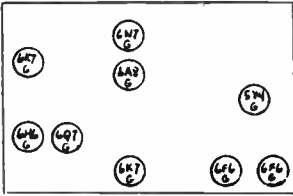

10-1. Model 37-9.

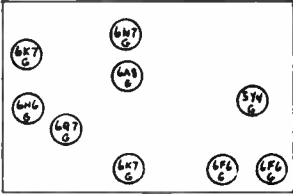

10-2. Model 37-10.

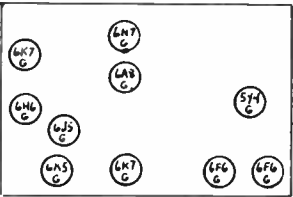

10-3. Model 37-11.

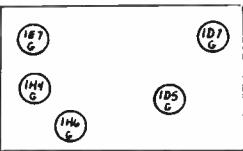

10-4. Model 37-33.

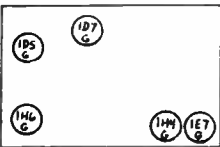

10-5. Model 37-34.

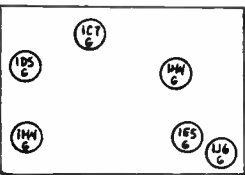

10-6. Model 37-38.

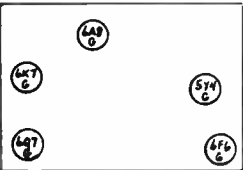

10-7. Model 37-60.

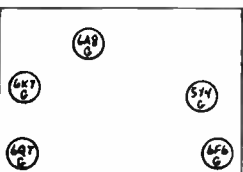

10-8. Model 37-61.

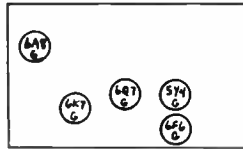

10-9. Model 37-62.

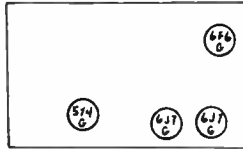

10-10. Model 37-84.

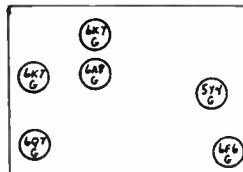

10-11. Model 37-89.

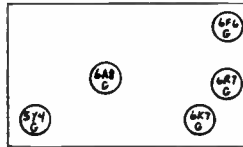

10-12. Model 37-93.

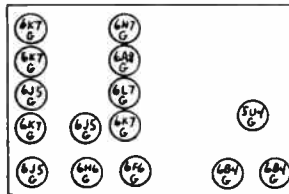

10-13. Model 37-116X.

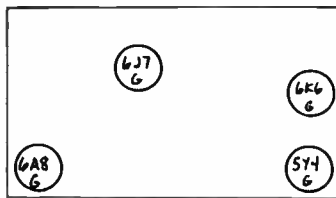

10-14. Model 37-600.

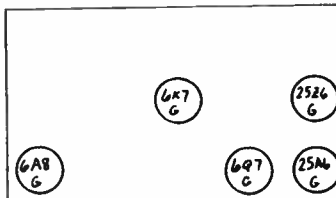

10-15. Model 37-602.

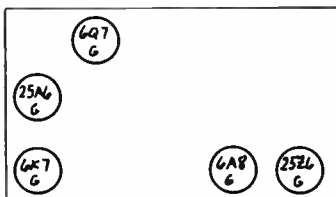

10-16. Model 37-604.

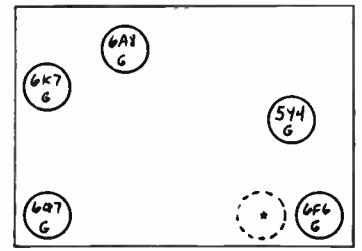

10-17. Model 37-610. \* - 5Y4G tube is located here in Code 122 sets.

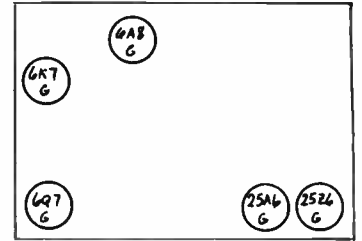

10-18. Model 37-611.

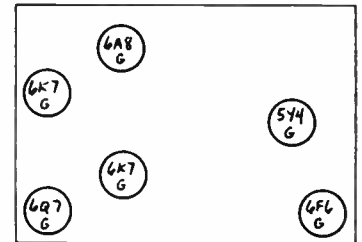

10-19. Model 37-620.

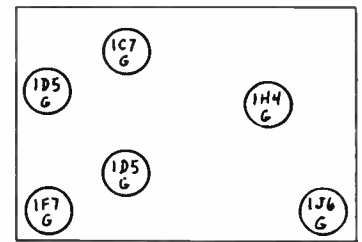

10-20. Model 37-623.

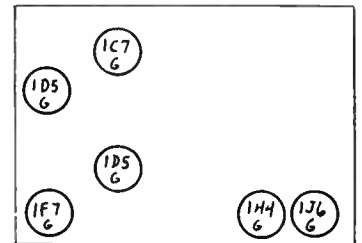

10-21. Model 37-624.

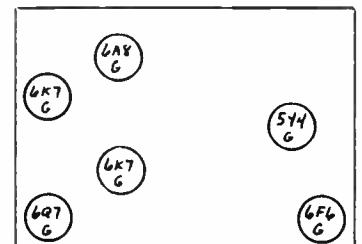

10-22. Model 37-630.



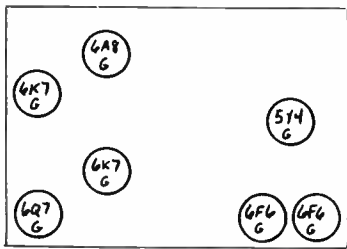

10-23. Model 37-640.

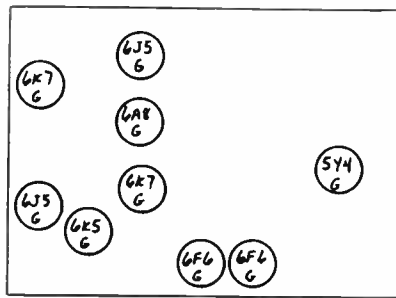

10-28. Model 37-665.

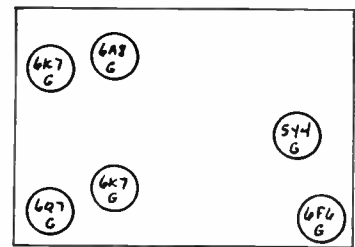

10-33. Model 37-2620.

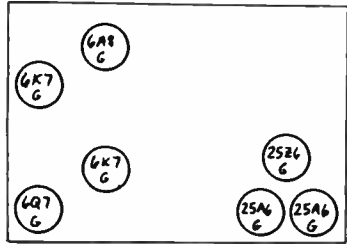

10-24. Model 37-641.

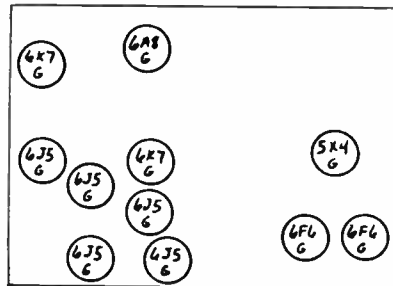

10-29. Model 37-670.

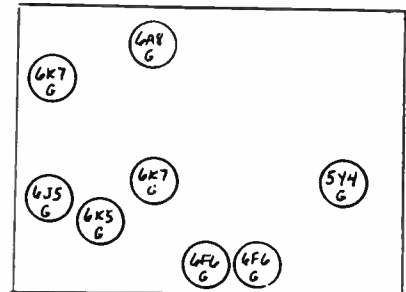

10-34. Model 37-2650.

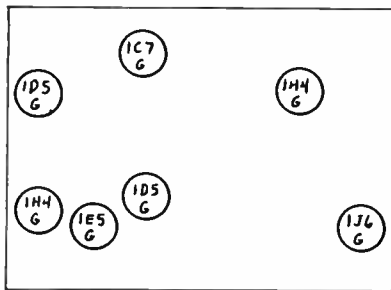

10-25. Model 37-643.

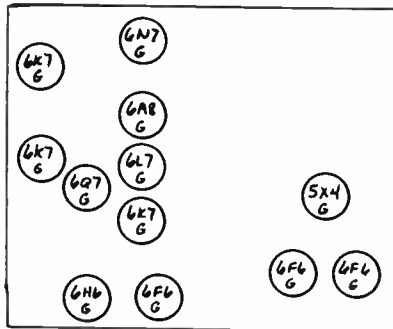

10-30. Model 37-675.

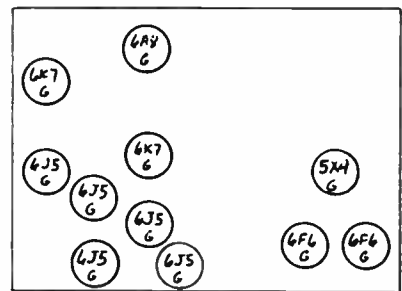

10-35. Model 37-2670.

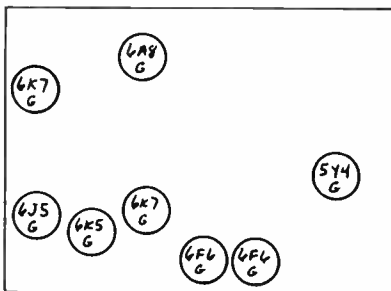

10-26. Model 37-650.

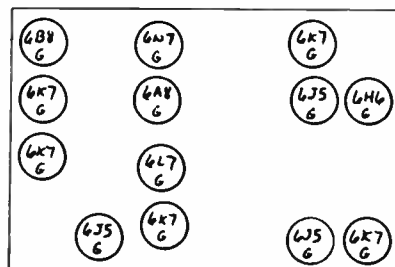

10-31. The Model 37-690 main chassis.

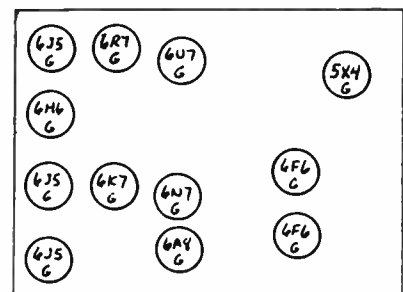

11-1. Model 38-1.

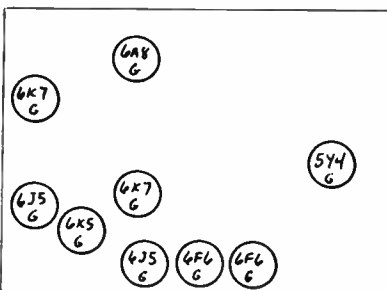

10-27. Model 37-660.

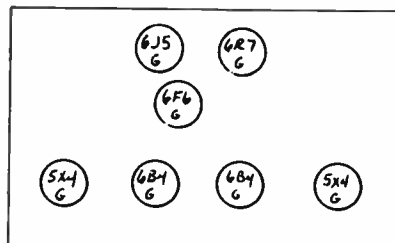

10-32. The Model 37-690 audio/power supply chassis.

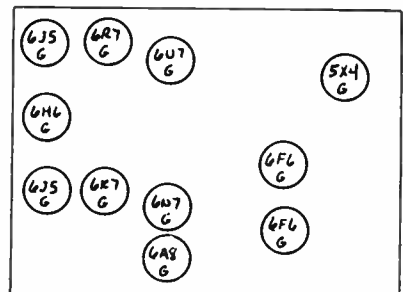

11-2. Model 38-2.

## Chapter 11

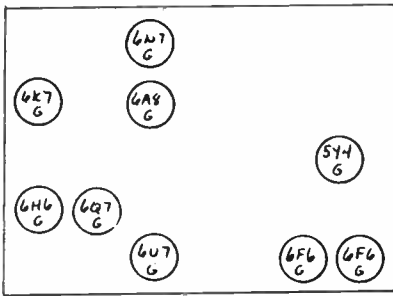

11-3. Model 38-3.

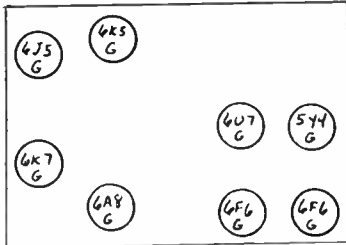

11-4. Model 38-4.

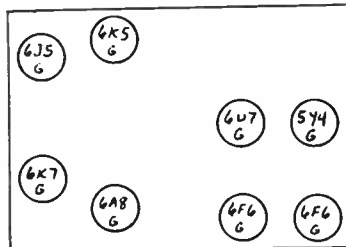

11-5. Model 38-5.

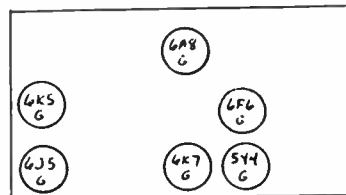

11-6. Model 38-7.

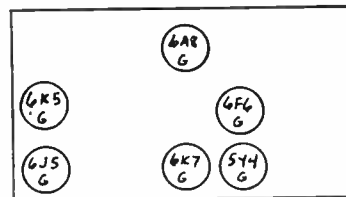

11-7. Models 38-8 & 38-9.

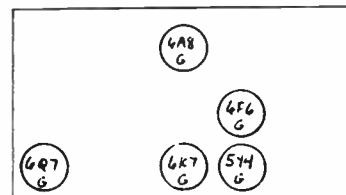

11-8. Model 38-10.

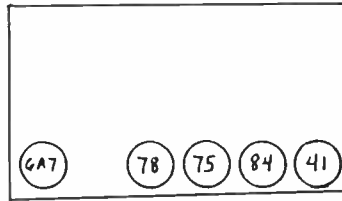

11-9. Model 38-12.

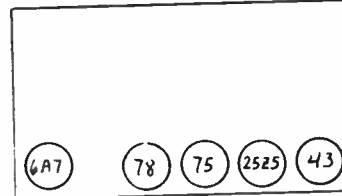

11-10. Model 38-14.

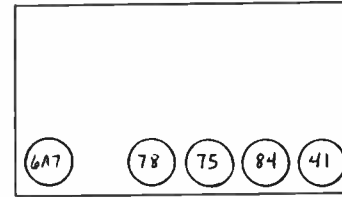

11-11. Model 38-15.

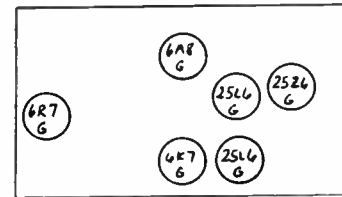

11-12. Model 38-22.

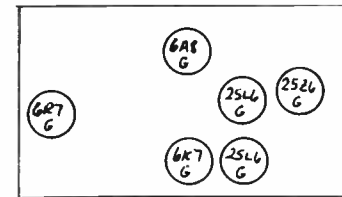

11-13. Model 38-23.

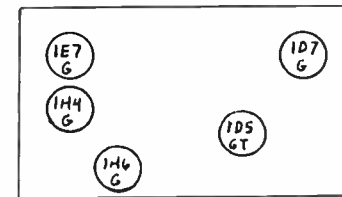

11-14. Model 38-33.

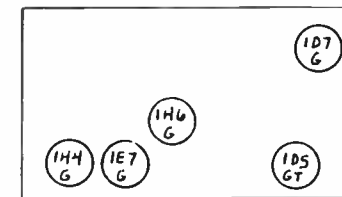

11-15. Model 38-34.

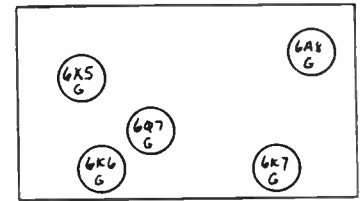

11-16. Model 38-35.

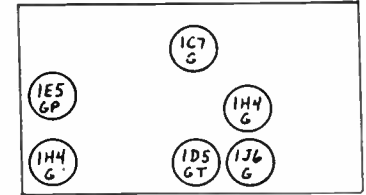

11-17. Model 38-38.

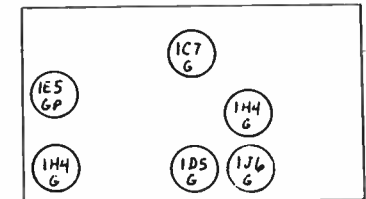

11-18. Model 38-39.

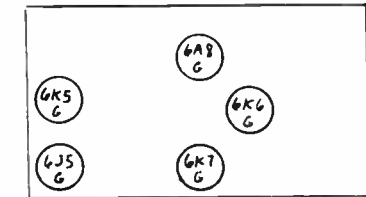

11-19. Model 38-40. Separate power supply uses a 6X5G tube.

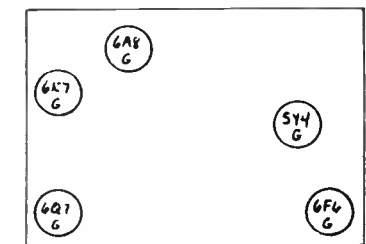

11-20. Model 38-60.

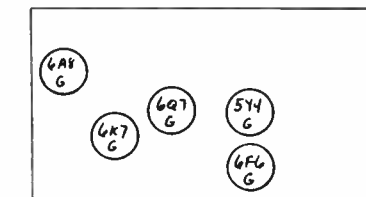

11-21. Model 38-62.



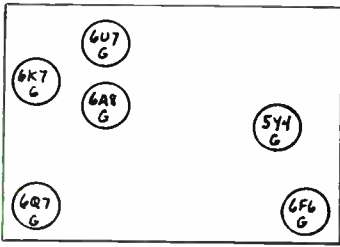

11-22. Model 38-89.

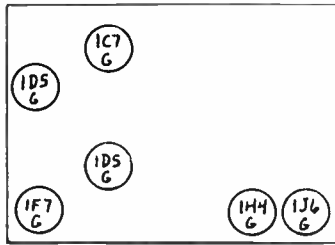

11-28. Model 38-624.

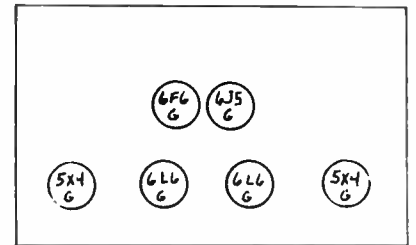

11-33. Model 38-690, the audio/power supply chassis.

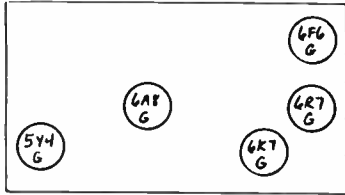

11-23. Model 38-93.

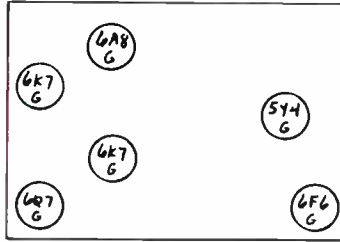

11-29. Model 38-630.

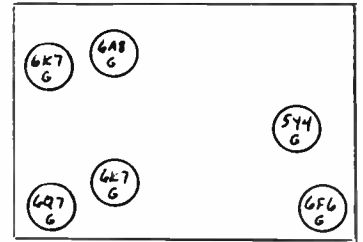

11-34. Models 38-2620 & 38-2630.

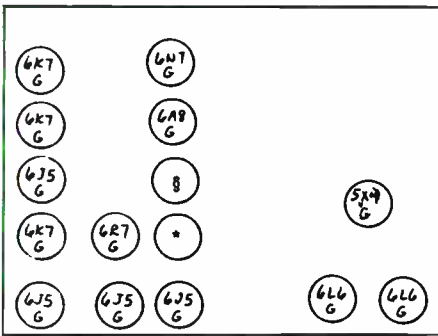

11-24. Model 38-116. \* - 6K7G in Code 121, 6U7G in Code 122. # - 6L7G in Code 121, 6A8G in Code 122.

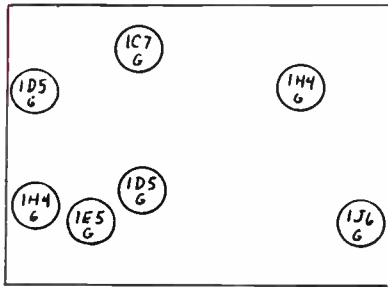

11-30. Model 38-643.

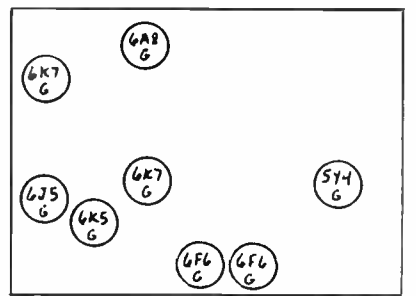

11-35. Model 38-2650.

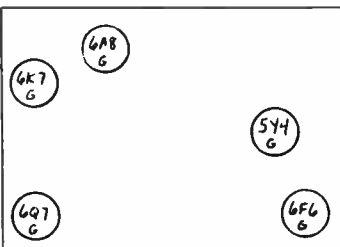

11-25. Model 38-610B.

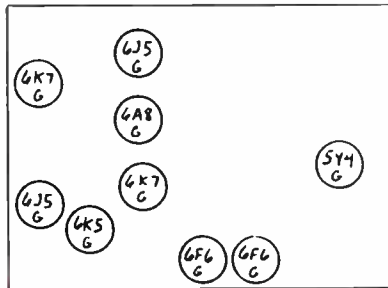

11-31. Model 38-665.

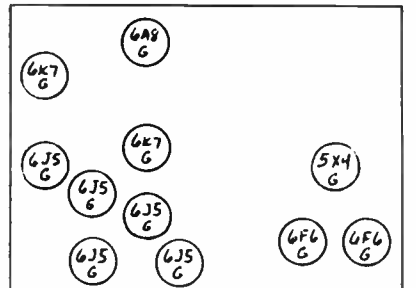

11-36. Model 38-2670.

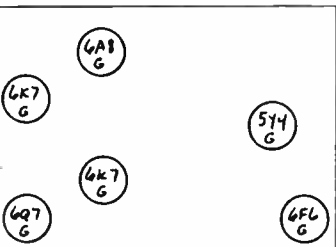

11-26. Model 38-620.

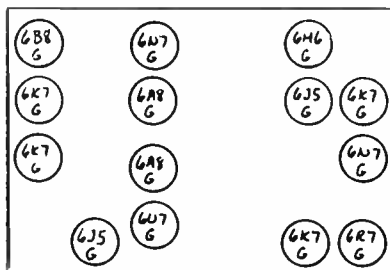

11-32. Model 38-690, the main chassis.

## Chapter 12

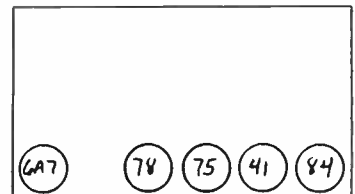

12-1. Models 39-6 & 39-7.

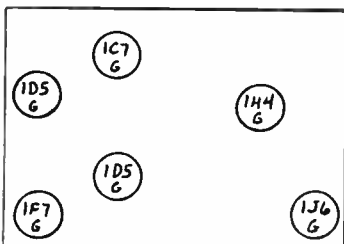

11-27. Model 38-623.

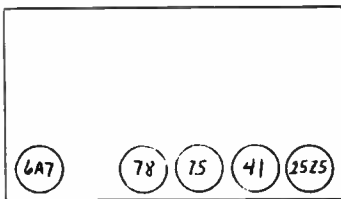

12-2. Model 39-8.

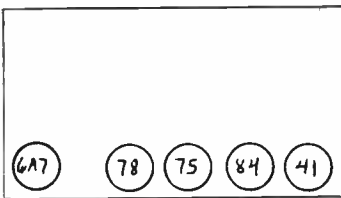

12-3. Model 39-12.

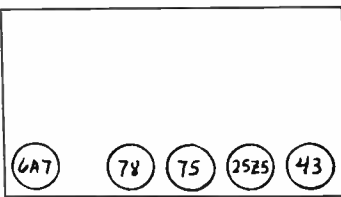

12-4. Model 39-14.

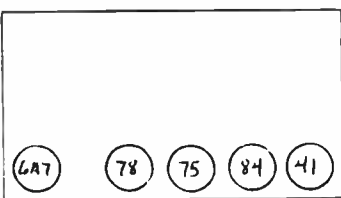

12-5. Model 39-15.

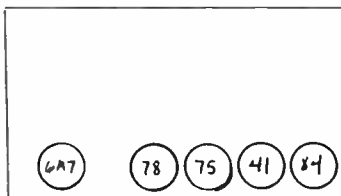

12-6. Models 39-17 & 39-117.

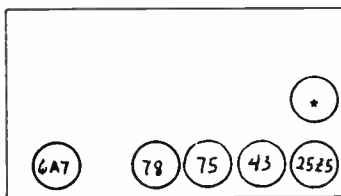

12-7. Models 39-18 & 39-118. \* - ballast

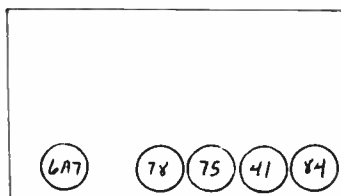

12-8. Models 39-19 & 39-119.

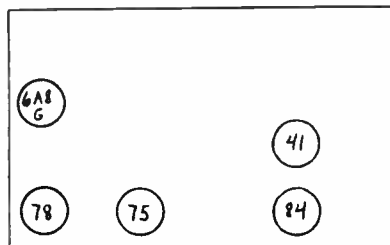

12-9. Model 39-25.

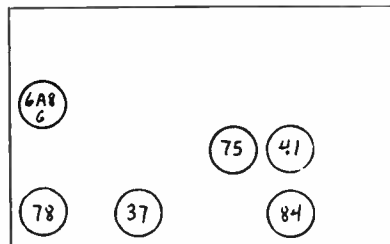

12-10. Models 39-30, 39-31 & 39-35.

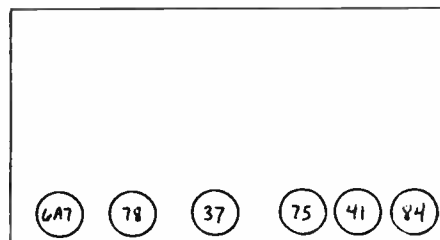

12-11. Model 39-36.

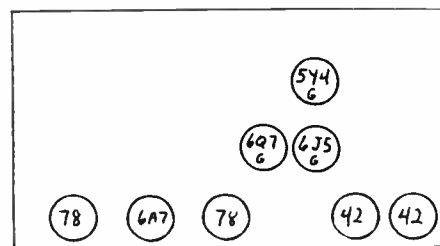

12-12. Model 39-40.

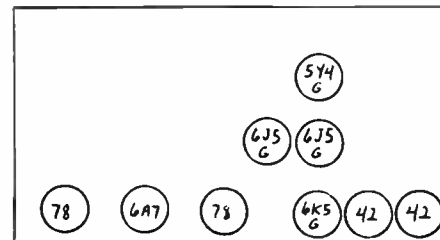

12-13. Model 39-45.

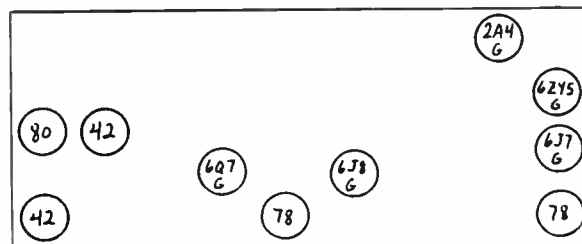

12-14. Model 39-55. Separate remote unit uses a 30 tube.

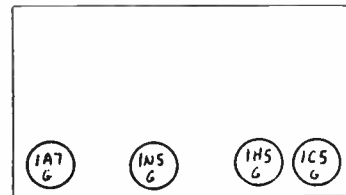

12-15. Model 39-70.

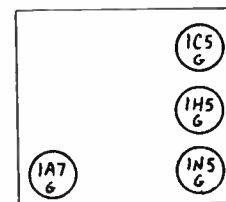

12-16. Model 39-71.

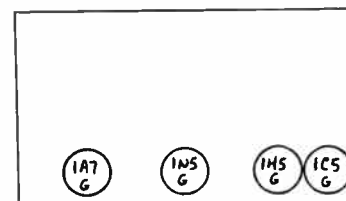

12-17. Model 39-75.

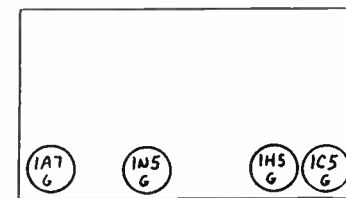

12-18. Model 39-80.

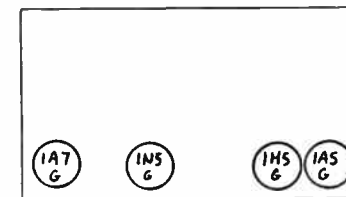

12-19. Model 39-85.



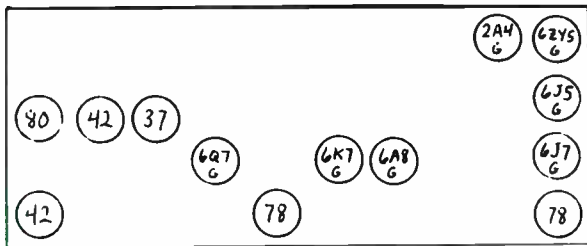

12-20. Model 39-116RX. Separate remote unit uses a 30 tube.



12-21. Models RP-1, RP-2, RP-3 & RP-4.

### Chapter 13

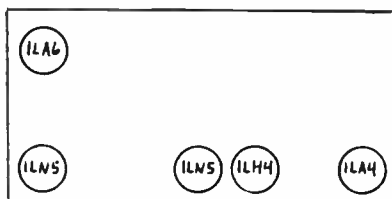

13-1. Model 40-84.

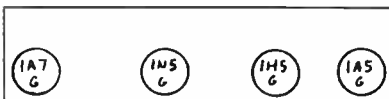

13-2. Model 40-110.

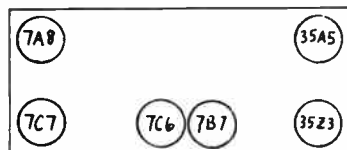

13-3. Models 40-115 & 40-124.

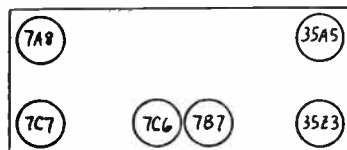

13-4. Models 40-120 & 40-125.

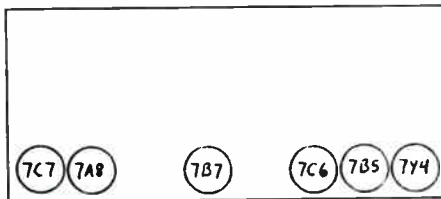

13-5. Models 40-130, 40-135, 40-170, 40-503, 40-506, 40-525, 40-526 & 40-527.

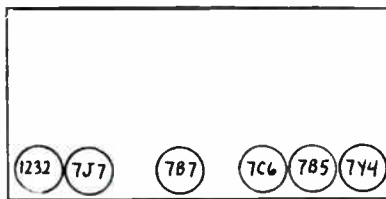

13-6. Models 40-140, 40-145 & 40-507.

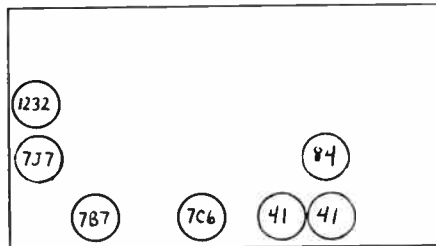

13-7. Models 40-150 & 40-180.

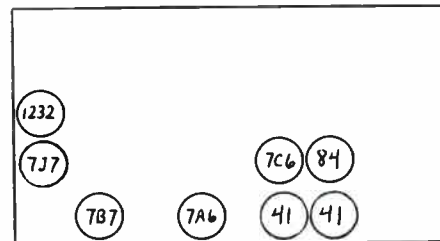

13-8. Models 40-155, 40-185 & 40-190.

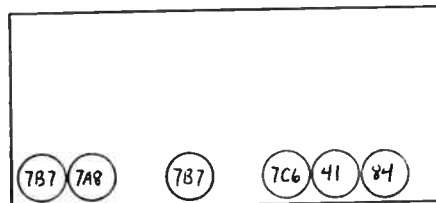

13-9. Model 40-158.

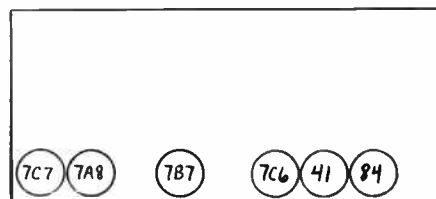

13-10. Model 40-160.

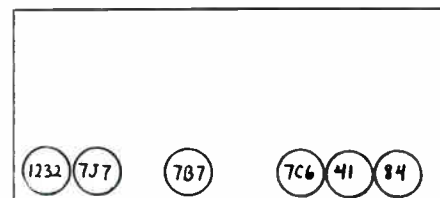

13-11. Model 40-165.

13-12. Model 40-195 & Model 40-201, Code 122.

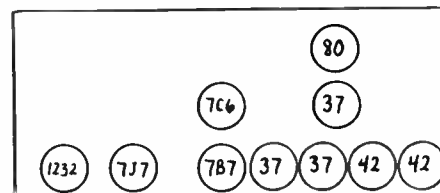

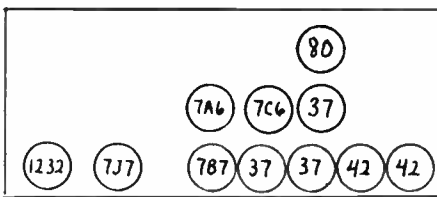

13-13. Model 40-200 & Model 40-201, Code 121.

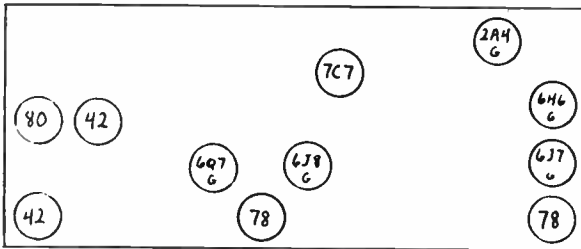

13-14. Models 40-205 & 40-510. Separate remote unit uses a 30 tube.

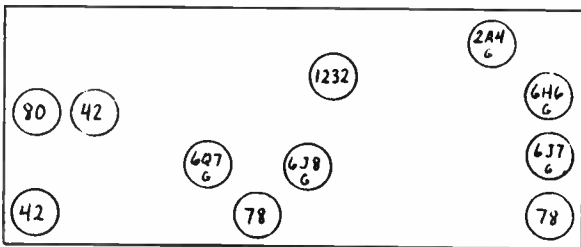

13-15. Model 40-510P. Separate remote unit uses a 30 tube.

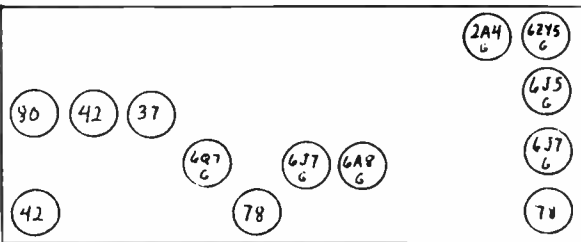

13-16. Models 40-216 & 40-516. Separate remote unit uses a 30 tube.

## Chapter 14

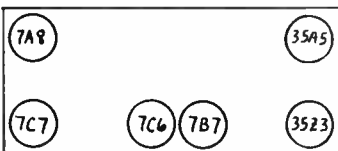

14-1. Models 41-22CL, 41-220 & 41-225.

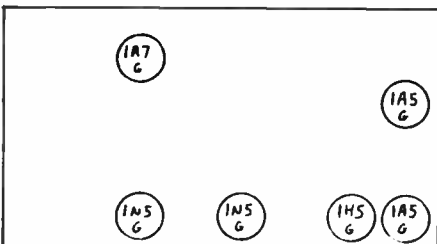

14-2. Model 41-110.

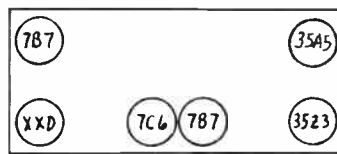

14-3. Models 41-221, 41-226 & 41-231.

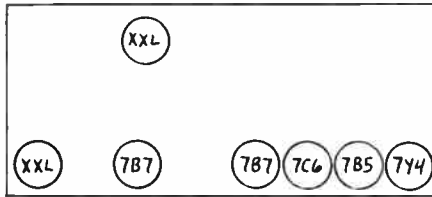

14-4. Models 41-230 & 41-235.

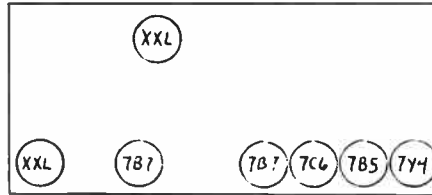

14-5. Model 41-240.

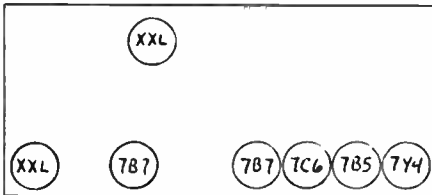

14-6. Models 41-245 & 41-246.

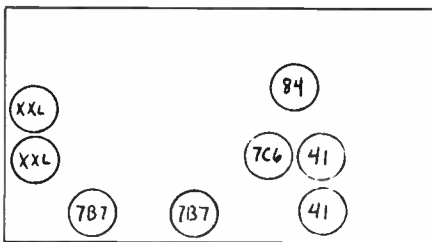

14-7. Model 41-250.

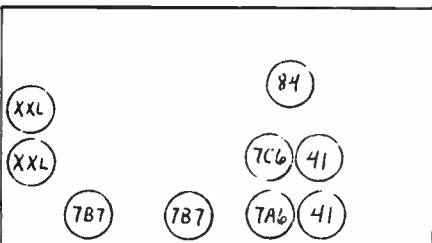

14-8. Models 41-255 & 41-256.

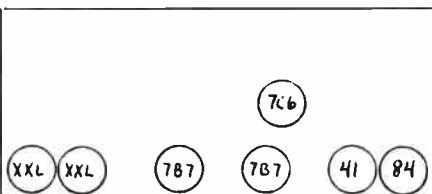

14-9. Model 41-260.



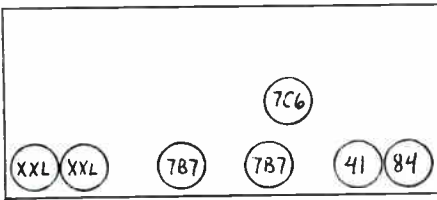

14-10. Model 41-265.

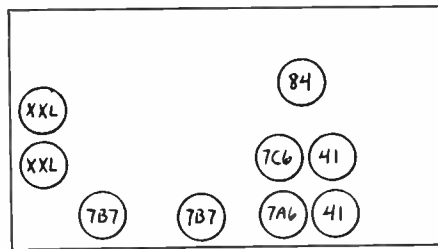

14-16. Model 41-296.

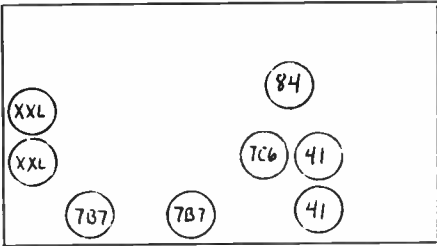

14-11. Model 41-280.

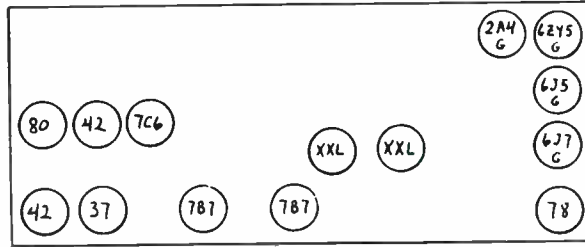

14-17. Model 41-316. Separate remote unit uses a 30 tube.

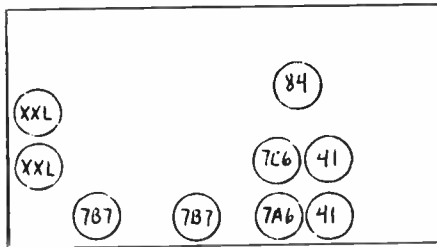

14-12. Models 41-285 & 41-287.

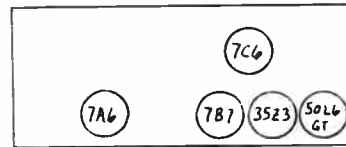

14-18. Model 41-601.

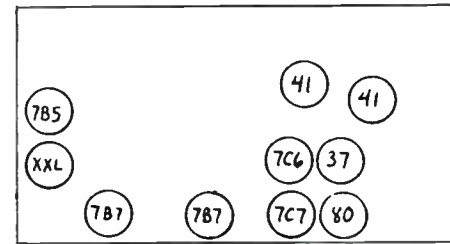

14-23. Models 41-610 & 41-611.

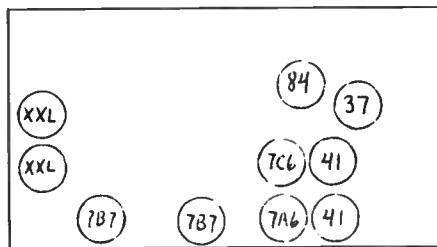

14-13. Model 41-290.

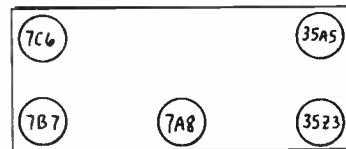

14-19. Model 41-602.

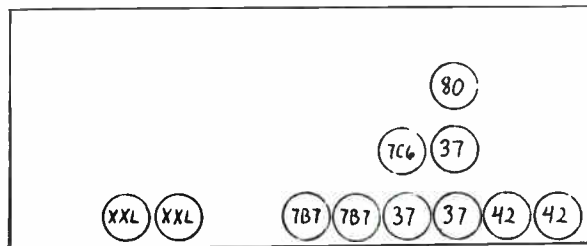

14-14. Model 41-295.

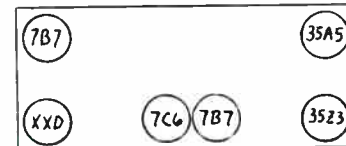

14-20. Model 41-603.

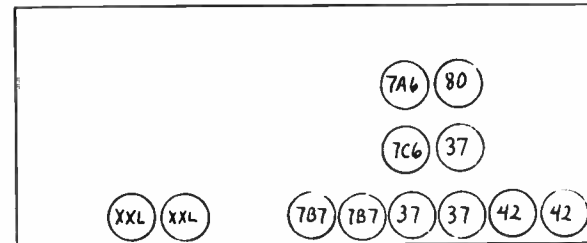

14-15. Models 41-300 & 41-315.

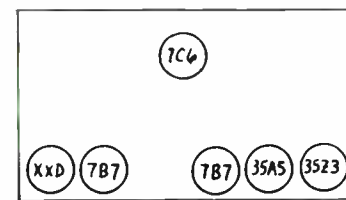

14-21. Models 41-604, 41-605, & 41-607.

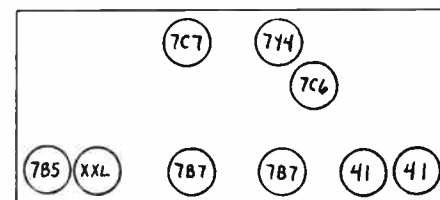

14-22. Models 41-608 & 41-609.

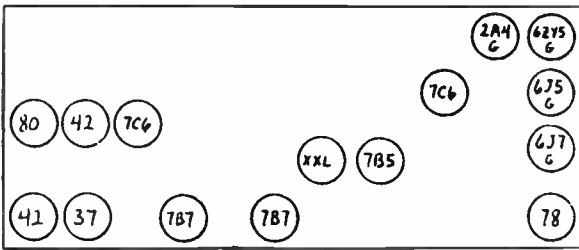

14-24. Model 41-616. Separate remote unit uses a 30 tube.

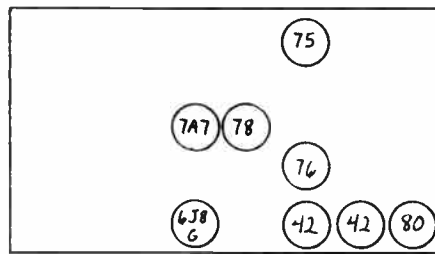

14-30. Model 41-758.

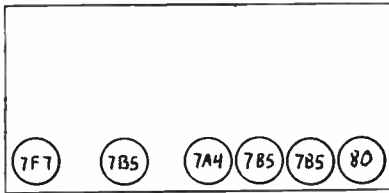

14-25. Model 41-620 phonograph.

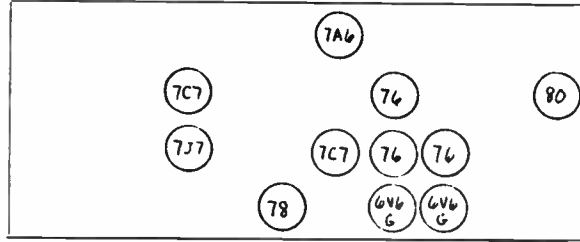

14-31. Model 41-788.

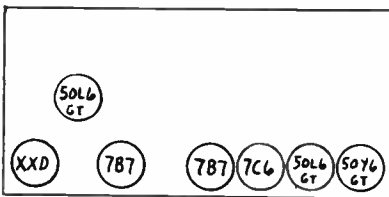

14-26. Models 41-623, 41-624 & 41-625.

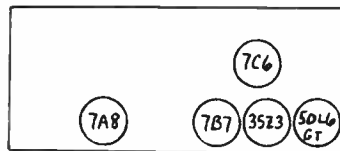

14-32. Models PT-2 & PT-6.

## Chapter 15

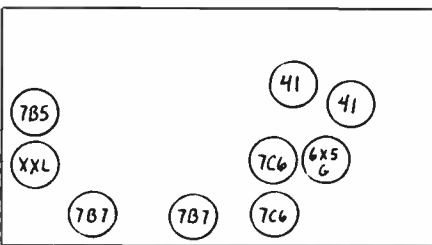

14-27. Model 41-629.

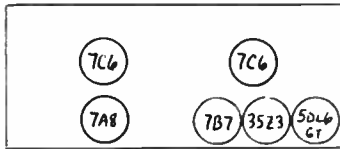

14-33. Model PT-12.

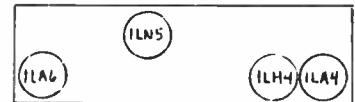

15-1. Model 42-121.

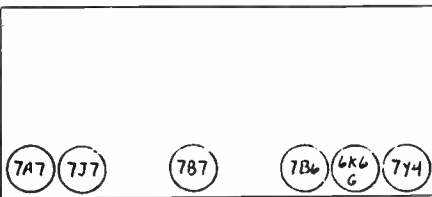

14-28. Model 41-714.

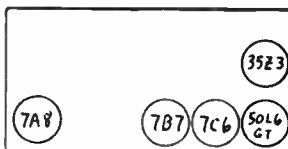

14-34. Models PT-30 & PT-49.

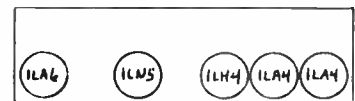

15-2. Model 42-122.

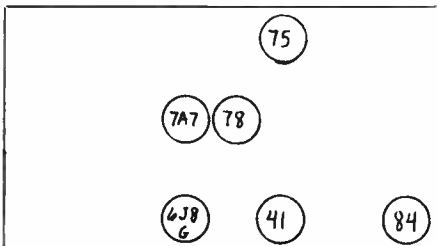

14-29. Model 41-722.

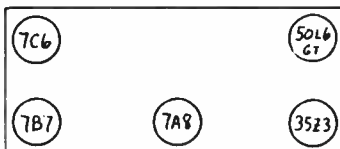

14-35. Models PT-42 & PT-44.

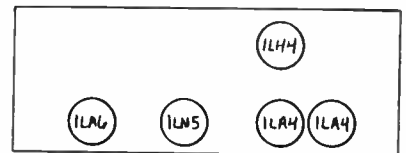

15-3. Model 42-123.

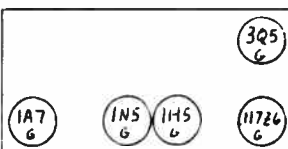

14-36. Model PT-87.

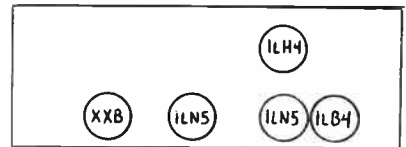

15-4. Models 42-124 & 42-125.

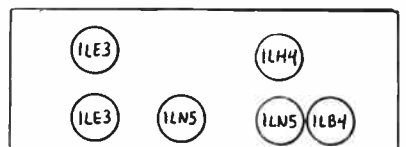

15-5. Model 42-126.

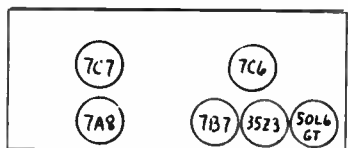

15-6. Models 42-321 & 42-PT10.



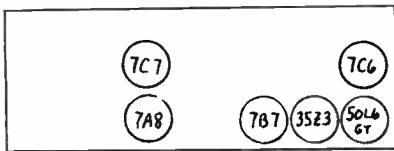

15-7. Model 42-322.

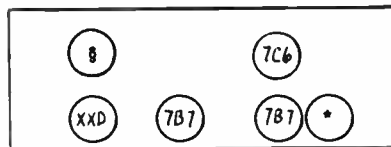

15-14. Model 42-358. \* - 50L6GT in Code 121, 35L6GT in Code 122. # - 35Z3 in Code 121, 50Y6GT in Code 122.

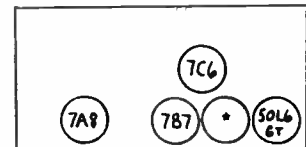

15-21. Model 42-1001. \* - 35Z3 in Code 121, 50Y6GT in Code 122

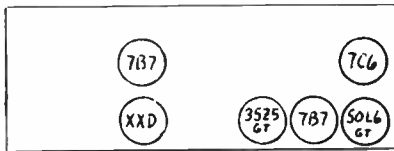

15-8. Model 42-323. Code 122 sets use a 35Z3 tube in place of the 35Z5GT tube.

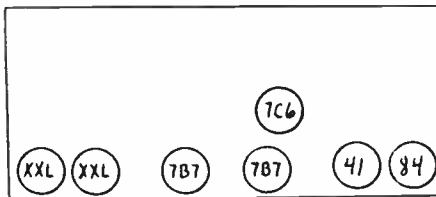

15-15. Model 42-360. Some models use a 7Y4 tube in place of the 84 tube.

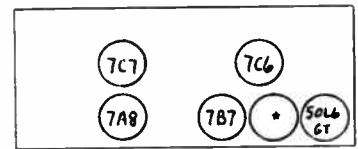

15-22. Model 42-1002. \* - 35Z3 in Code 121, 50Y6GT in Code 122

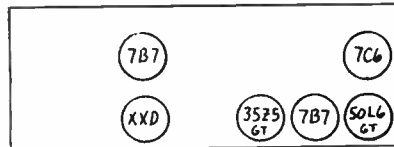

15-9. Model 42-327. Code 122 sets use a 35Z3 tube in place of the 35Z5GT tube.

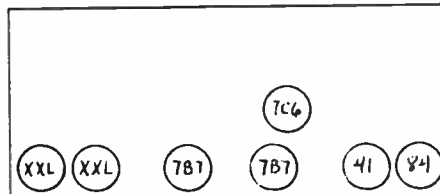

15-16. Model 42-365.

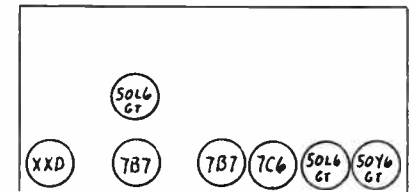

15-23. Model 42-1003.

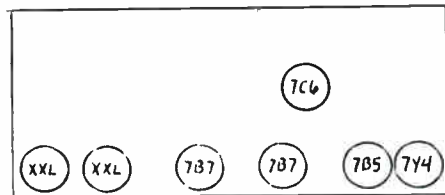

15-10. Model 42-335.

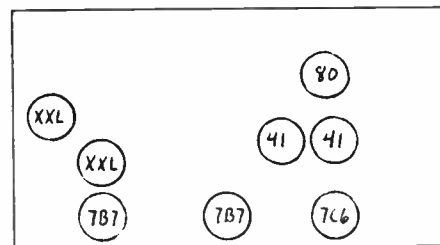

15-17. Model 42-380.

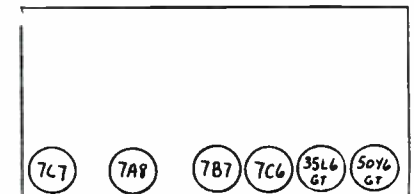

15-24. Model 42-1004.

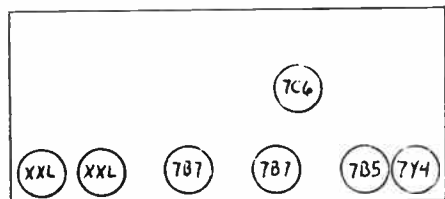

15-11. Model 42-340.

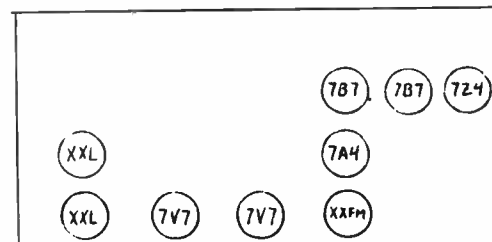

15-18. Model 42-395.

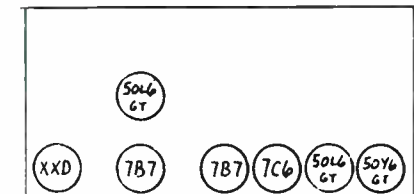

15-25. Model 42-1005.

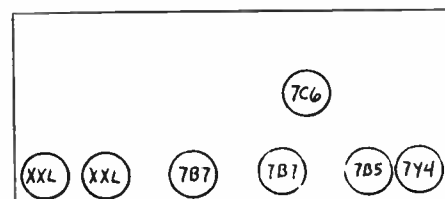

15-12. Model 42-345.

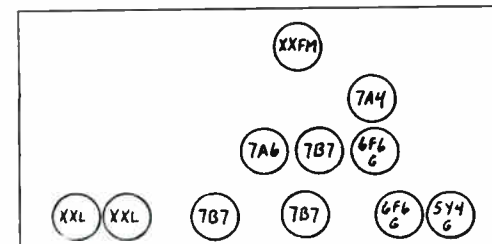

15-19. Model 42-400.

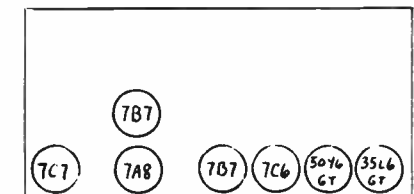

15-26. Model 42-1006.

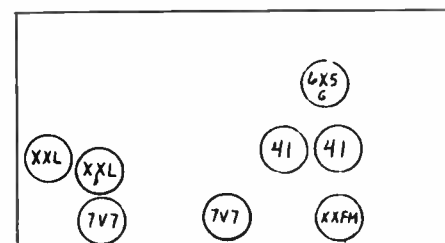

15-13. Models 42-355 & 42-390.

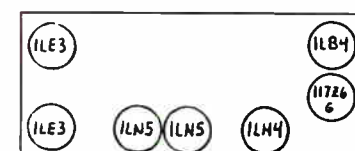

15-20. Models 42-853 & 42-854.

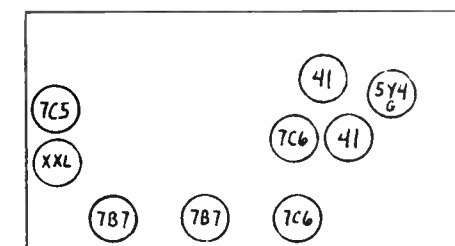

15-27. Models 42-1008 & 42-1009.

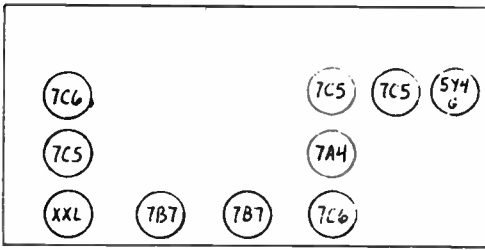

15-28. Models 42-1010 & 42-1011.

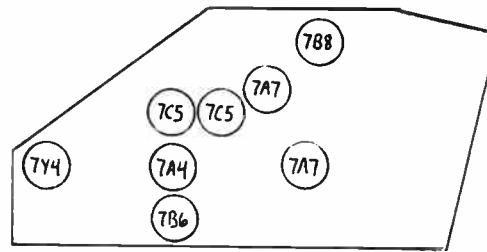

15-34. Model A-801.

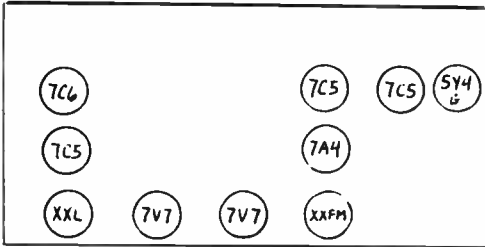

15-29. Models 42-1012 & 42-1013.

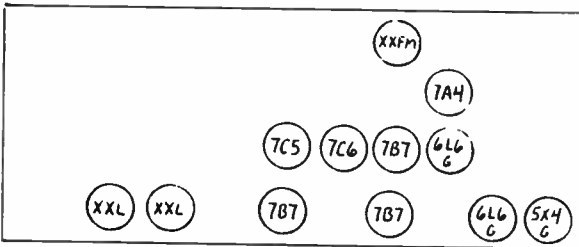

15-30. Model 42-1015.

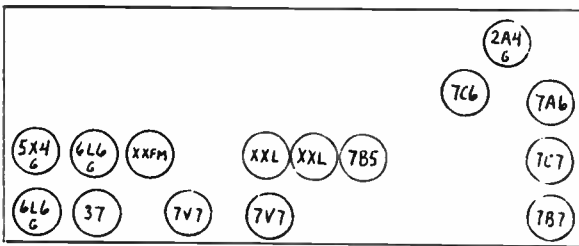

15-31. Model 42-1016. Separate remote unit uses a 30 tube.

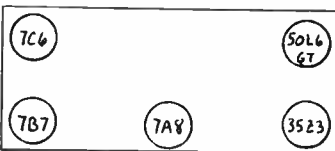

15-32. Models 42-KR3 & 42-KR5.

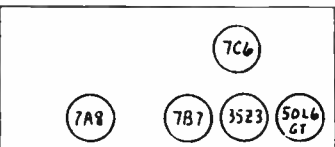

15-33. Models 42-PT2, 42-PT4 & 42-PT7.



# Bibliography

- Ghirardi, Alfred A. *Modern Radio Servicing*. New York: Radio & Technical Publishing Co., 1935.
- Graf, Rudolf F. *Electronics Learning Dictionary*. Indianapolis: Howard W. Sams & Co., 1962.
- Grinder, Robert E., and George H. Fathauer. *The Radio Collector's Directory and Price Guide*. Scottsdale, AZ: Ironwood Press, 1986.
- Heimstead, Doug. "The Philco Predictas." *Antique Radio Classified*, Vol. 5, No. 12, December 1988, 4-8.
- Houston, C. Douglas, Jr. 1942 Philco automatic record changers. Ortonville, MI, 1992.
- Langley, Ralph H. *Radio Collector's Guide: 1921-1932*. Edited by Morgan E. McMahon. Palos Verdes Peninsula, CA: Vintage Radio, 1973.
- Marcus, Abraham, William Marcus, and Ralph E. Horton. *Radio for Beginners*. New York: Prentice-Hall, Inc., 1943.
- McMahon, Morgan E. *A Flick Of The Switch: 1930-1950*. North Highlands, CA: Vintage Radio, 1975.
- Philadelphia Storage Battery Company. *Philco Radio Manual of Useful Information 1928-1929*. Philadelphia, 1928.
- Philadelphia Storage Battery Company, brochure (1929 models). Philadelphia, 1929.
- Philadelphia Storage Battery Company, dealer catalog (1930 models). Philadelphia, 1930.
- Philadelphia Storage Battery Company. *Philco News*, Vol. I, No. 12. Philadelphia, October 1930.
- Philadelphia Storage Battery Company. *Philco News*, vol. II, No. 1. Philadelphia, November 1930.
- Philadelphia Storage Battery Company, brochure (1931 models). Philadelphia, 1931.
- "Philco." *The Horn Speaker*, October 1979, 1-2. (First published by Philco-Ford Corporation, News Department, 1969.)
- Philco Corporation, brochure (1941 models). Philadelphia, 1940.
- Philco Corporation, dealer catalog (1942 models). Philadelphia, 1941.
- Philco Radio & Television Corporation, brochure (1932-33 models). Philadelphia, 1932.
- Philco Radio & Television Corporation. *Philco Book of Facts*. Philadelphia, 1932.
- Philco Radio & Television Corporation, brochure (1933-34 models). Philadelphia, 1933.
- Philco Radio & Television Corporation. *Philco Essential Service Data on All Models*. Philadelphia, 1934.
- Philco Radio & Television Corporation. *Wiring Diagrams and Parts Lists, Philco Balanced-Unit Radio Receivers*. Philadelphia, 1934.
- Philco Radio & Television Corporation, salesman's brochure (1935 models). Philadelphia, 1934.
- Philco Radio & Television Corporation, brochure (1935 models). Philadelphia, 1935.
- Philco Radio & Television Corporation. *Philco Service Bulletin No. 216 - Cabinet Repair Parts Lists for 1934-5 Models*. Philadelphia, 1935.
- Philco Radio & Television Corporation, salesman's brochure (1936 models). Philadelphia, 1935.
- Philco Radio & Television Corporation, dealer catalog (1937 models). Philadelphia, 1936.
- Philco Radio & Television Corporation, brochure (1937 models). Philadelphia, 1937.
- Philco Radio & Television Corporation. *Philco 1937 List Price Catalog*. Philadelphia, 1937.
- Philco Radio & Television Corporation, dealer catalog (1938 models). Philadelphia, 1937.
- Philco Radio & Television Corporation, dealer catalog (1939 models). Philadelphia, 1938.
- Philco Radio & Television Corporation, brochure (1940 models). Philadelphia, 1939.
- Philco Radio & Television Corporation, brochure (1940 Philco Transitone models). Philadelphia, 1940.
- Philips Consumer Electronics Company. *The History of Philco: A Tradition of American Know-How and Value* (brochure). Knoxville, TN, 1982.
- Poster, Harry. "Early Transistor TVs." *Antique Radio Classified*, Vol. 5, No. 7, July 1988, 6-7.
- Rider, John F. *Perpetual Trouble Shooter's Manual*, vol. I-XIV. New York: John F. Rider Publisher, 1932-42.
- Science and Invention*, December 1930, 727 & 759.
- U.S. Patent Office. Design patents for various Philco cabinets. Des. 81,426, 82,704, 83,956, 84,733, 85,473, 85,520, 85,818, 85,819, 86,440, 87,769, 101,061, 101,062, 101,063, 101,064, 101,087, 126,606, 126,863, 126,864, 127,155, 183,779, 183,780, 183,782, 186,335. Photocopy.
- Wolkonowicz, John P. "The Philco Corporation: Historical Review & Strategic Analysis, 1892-1961." Master's thesis, Massachusetts Institute of Technology, 1981.

# Index

## A

AC tube, 6, 7, 10, 12, 165  
Acoustic Clarifiers, 66, 79, 80, 94, 109, 110  
Armstrong, Edwin H., 11, 25, 32, 109  
Atwater Kent, 17, 22, 32  
Automatic Aerial Selector, 66  
Automatic Tuning, 79-80, 94, 109  
Automatic Volume Control (AVC), 17, 18, 32, 66  
Automobile Radio Corporation, 21

## B

Baby Grand, 21, 22, 43  
Bakelite block condensers, 21, 165  
Beam of Light, 137, 147  
Beam power tubes, 94, 165  
Bel Geddes, Norman, 25, 32, 33

## C

Class B audio, 43  
Cold cathode rectifiers, 7, 165  
Colonial Clock (Models 80 and 551), 32, 38, 40  
Combs, Edward L., 21, 25-26, 32  
Concert Grand, 21, 24, 25  
Cone-Centric Automatic Tuning, 94  
Console Grand speaker, 12, 13, 16  
Cool-Wave, 109, 110, 123

## D

Davis, Edward, 6, 21, 109

## E

Earnshaw, David P., 10

## F

Field coil, 43, 165  
Fifteen Millionth Philco Jubilee, 137  
Frequency Modulation (FM), 109, 147  
Full-wave rectifier, 165

## G

Grigsby-Grunow Company (Majestic), 17, 22, 25  
Grunow Radio, 79

## H

Haines, Edgar F., 137  
Half-wave rectifier, 7, 165  
Harmon, Emil L., 137, 161  
Hazeltine Laboratories, 10, 11, 18, 54  
Helios Electric Company, 6  
Helios-Upton Company, 6  
High Fidelity, 17, 32, 43, 53, 54, 66, 80, 94, 109

## I

Illuminated Station Recording Dial, 21  
Inclined Sounding Board, 32, 33, 54, 94, 109

## L

Lazy X, 33  
LOC terminal post, 10, 165  
Locktal tubes, 123, 165

## M

Magnetic Tuning, 79-80, 94, 109, 110  
Majestic, see Grigsby-Grunow Company

Marr, Frank S., 6  
Messaros, Matild, 11-12  
Metal tubes, 66  
Murdock, Wm. J., Co., 10  
Mystery Control, 109-110, 123

## N

Nash, Benjamin S., 66  
National Union Radio Corporation, 137  
Neutrodyne, 10, 11, 25, 165  
Neutrodyne-Plus, 10-11, 12, 14, 17, 18  
No Squat, No Stoop, No Squint, 94  
Non-regenerative, 11, 165  
North American Philips Corporation, 161

## P

Parris-Dunn Corporation, 94  
Pearce, Hollingsworth, 11, 17  
Pentode tubes, 43, 165  
Philadelphia Orchestra, 17, 21  
Philadelphia Storage Battery Company, 6, 10, 12, 13, 22, 26, 32, 123, 137  
Philco advertising clock, 54  
Philco advertising signs, 18, 22, 80  
Philco All-Wave Aerial kit, 44  
Philco All Year 'Round, 123  
Philco Corporation, 137  
Philco extension speaker, 33  
Philco Hour, 6, 12  
Philco Model A clock timer, 26  
Philco Radio & Television Corporation, 32, 123, 137  
Philco radio cabinet polish, 123  
Philco radios:  
Concert Grand, 21, 24, 25, 168  
Model 4, 25, 26, 32, 168  
Model 14, 32, 33, 34, 43, 44, 169  
Model 15, 32, 35,  
Model 16, 43-44, 45-46, 53, 55-56, 169, 170  
Model 17, 43, 46-47, 169  
Model 18, 43, 47-48, 169, 170  
Model 19, 32, 33, 35-37, 43, 48-49, 169  
Model 20, 21, 22-23, 25, 168  
Model 21, 25-26, 27, 168  
Model 22L, 32, 37, 169  
Model 23X, 32, 33-34, 169  
Model 24L, 32, 37-38  
Model 25L, 32, 38-39  
Model 26L, 32, 35-36  
Model 27L, 32, 35-36  
Model 28, 53, 58, 170  
Model 29, 53, 58-60, 170  
Model 30, 21, 23, 168  
Model 32, 53, 60, 170  
Model 34, 53, 60, 170  
Model 35, 25, 26, 27, 168  
Model 36, 32, 39, 169  
Model 37, 39, 169  
Model 37-9, 79, 80, 172  
Model 37-10, 79, 80-81, 172  
Model 37-11, 79, 81, 172  
Model 37-33, 79, 81, 172  
Model 37-34, 79, 82, 172  
Model 37-38, 82, 172  
Model 37-60, 79, 82-83, 172  
Model 37-61, 79, 83, 172  
Model 37-62, 79, 84, 172  
Model 37-84, 79, 84, 172  
Model 37-89, 79, 84, 172  
Model 37-93, 79, 85, 172  
Model 37-116, 79, 80, 85, 172  
Model 37-600, 79, 85, 172  
Model 37-602, 79, 85-86, 172  
Model 37-604, 79, 86, 172  
Model 37-610, 86-87, 172  
Model 37-611, 87, 172  
Model 37-620, 87-88, 172  
Model 37-623, 88-89, 172  
Model 37-624, 89, 172  
Model 37-630, 89, 172  
Model 37-640, 89-90, 173  
Model 37-641, 90, 173  
Model 37-643, 91, 173  
Model 37-650, 91, 173  
Model 37-660, 92, 173  
Model 37-665, 92, 173  
Model 37-670, 92, 173  
Model 37-675, 79, 80, 93, 173  
Model 37-690, 79, 80, 93, 173  
Model 37-2620, 79, 93, 173  
Model 37-2650, 79, 93, 173  
Model 37-2670, 79, 93, 173  
Model 38, 43, 50, 53, 61, 66, 67, 170, 171  
Model 38-1, 94-95, 173  
Model 38-1-1PC, 94-95  
Model 38-1-116PC, 94, 104  
Model 38-2, 94, 95, 173  
Model 38-3, 94, 95-96, 174  
Model 38-3-3PC, 94, 95  
Model 38-4, 94, 96, 174  
Model 38-4-4PC, 94, 96  
Model 38-5, 96, 174  
Model 38-5-9PS, 94  
Model 38-6-9PF, 94  
Model 38-7, 94, 96-97, 174  
Model 38-8, 97, 174  
Model 38-9, 97-98, 174  
Model 38-10, 98-99, 174  
Model 38-12, 99, 174  
Model 38-14, 100, 174  
Model 38-15, 100, 174  
Model 38-22, 94, 100, 174  
Model 38-23, 100-101, 174  
Model 38-33, 101, 174  
Model 38-34, 101, 174  
Model 38-35, 101, 174  
Model 38-38, 101-102, 174  
Model 38-39, 102, 174  
Model 38-40, 102, 174  
Model 38-60, 102, 174  
Model 38-62, 103, 174  
Model 38-89, 103, 175  
Model 38-93, 104, 175  
Model 38-116, 94, 104, 175  
Model 38-610, 105, 175  
Model 38-620, 105, 175  
Model 38-623, 105-106, 175  
Model 38-624, 106, 175  
Model 38-630, 106, 175  
Model 38-643, 106-107, 175  
Model 38-665, 107, 175  
Model 38-690, 94, 107-108, 175  
Model 38-2620, 108, 175  
Model 38-2630, 108, 175  
Model 38-2650, 108, 175  
Model 38-2670, 108, 175  
Model 39, 53, 61, 170  
Model 39-6, 110, 175  
Model 39-7, 110-111, 175  
Model 39-8, 111, 176  
Model 39-10, 111  
Model 39-12, 111-112, 176  
Model 39-14, 112, 176  
Model 39-15, 112, 176  
Model 39-17, 112-113, 176  
Model 39-18, 113, 176  
Model 39-19, 113-114, 176  
Model 39-25, 114, 176  
Model 39-30, 114-115, 176  
Model 39-31, 114-115, 176  
Model 39-35, 114-115, 176  
Model 39-36, 115-116, 176  
Model 39-40, 116, 176  
Model 39-45, 116, 176  
Model 39-50, 109, 117  
Model 39-55, 109, 117, 176  
Model 39-70, 117-118, 176  
Model 39-71, 118, 176  
Model 39-75, 118, 176  
Model 39-80, 118, 176  
Model 39-85, 118-119, 176  
Model 39-116, 109-110, 119, 177  
Model 39-117, 112-113, 176  
Model 39-118, 113, 176  
Model 39-119, 113-114, 176  
Model 40, 17, 18, 168  
Model 40-74, 123-124  
Model 40-81, 124

Model 40-82, 124  
Model 40-84, 124, 177  
Model 40-88, 124  
Model 40-90, 125  
Model 40-95, 125  
Model 40-100, 125  
Model 40-105, 125  
Model 40-110, 125, 177  
Model 40-115, 125, 177  
Model 40-120, 126, 177  
Model 40-124, 125, 177  
Model 40-125, 126, 177  
Model 40-130, 126, 177  
Model 40-135, 126, 177  
Model 40-140, 127-128, 177  
Model 40-145, 127, 177  
Model 40-150, 128-129, 177  
Model 40-155, 128-129, 177  
Model 40-158, 129, 177  
Model 40-160, 130, 177  
Model 40-165, 130, 177  
Model 40-170, 126-127, 177  
Model 40-180, 128-129, 177  
Model 40-185, 128, 177  
Model 40-190, 128, 177  
Model 40-195, 130, 177  
Model 40-200, 130, 178  
Model 40-201, 130, 177, 178  
Model 40-205, 123, 178  
Model 40-215, 130-131, 178  
Model 40-216, 131, 178  
Model 40-217, 130-131, 178  
Model 40-501, 131  
Model 40-502, 131  
Model 40-503, 126-127, 177  
Model 40-504, 131  
Model 40-506, 126-127, 177  
Model 40-507, 127-128, 177  
Model 40-508, 132  
Model 40-509, 132  
Model 40-510, 123, 178  
Model 40-515, 132  
Model 40-516, 131, 178  
Model 40-525, 126-127, 177  
Model 40-526, 126-127, 177  
Model 40-527, 126-127, 177  
Model 41, 21, 23, 25  
Model 41-22CL, 138, 178  
Model 41-81, 138  
Model 41-83, 138  
Model 41-84, 138  
Model 41-85, 138  
Model 41-90, 138  
Model 41-95, 138  
Model 41-100, 138  
Model 41-105, 139  
Model 41-110, 139, 178  
Model 41-220, 138, 178  
Model 41-221, 139, 178  
Model 41-225, 138, 178  
Model 41-226, 139, 178  
Model 41-230, 139-140, 178  
Model 41-231, 139, 178  
Model 41-235, 139-140, 178  
Model 41-240, 140, 178  
Model 41-245, 140, 178  
Model 41-246, 140, 178  
Model 41-250, 140, 178  
Model 41-255, 140, 178  
Model 41-256, 140-141, 178  
Model 41-258, 141  
Model 41-260, 141, 178  
Model 41-265, 141, 179  
Model 41-280, 141, 179  
Model 41-285, 141-142, 179  
Model 41-287, 141-142, 179  
Model 41-290, 141-142, 179  
Model 41-295, 142, 179  
Model 41-296, 142, 179  
Model 41-300, 142, 179  
Model 41-315, 142, 179  
Model 41-316, 142, 179  
Model 41-601, 142, 179  
Model 41-602, 142, 179  
Model 41-603, 142-143, 179  
Model 41-604, 143, 179  
Model 41-605, 143, 179



- Model 41-607, 143, 179  
 Model 41-608, 137, 143, 179  
 Model 41-609, 143, 179  
 Model 41-610, 143, 179  
 Model 41-611, 137, 143, 179  
 Model 41-616, 137, 143, 180  
 Model 41-620, 144, 180  
 Model 41-623, 144, 180  
 Model 41-624, 144, 180  
 Model 41-625, 144, 180  
 Model 41-629, 144, 180  
 Model 41-695, 144  
 Model 41-714, 144, 180  
 Model 41-722, 144, 180  
 Model 41-758, 144, 180  
 Model 41-788, 144, 180  
 Model 41-841, 144  
 Model 41-842, 144  
 Model 41-843, 144-145  
 Model 41-844, 144-145  
 Model 41-851, 145  
 Model 41-KR, 145  
 Model 41-RP1, 145  
 Model 41-RP2, 145  
 Model 41-RP6, 145  
 Model 42, 25, 27, 168  
 Model 42-22CL, 147  
 Model 42-121, 147, 180  
 Model 42-122, 147, 180  
 Model 42-123, 148, 180  
 Model 42-124, 148, 180  
 Model 42-125, 148, 180  
 Model 42-126, 148, 180  
 Model 42-321, 149, 180  
 Model 42-322, 149, 181  
 Model 42-323, 149-150, 181  
 Model 42-327, 150, 181  
 Model 42-335, 150, 181  
 Model 42-340, 150, 181  
 Model 42-345, 150-151, 181  
 Model 42-350, 151  
 Model 42-355, 151, 181  
 Model 42-358, 151-152, 181  
 Model 42-360, 152, 181  
 Model 42-365, 152, 181  
 Model 42-380, 152-153, 181  
 Model 42-390, 151, 181  
 Model 42-395, 153, 181  
 Model 42-400, 153, 181  
 Model 42-620P, 153  
 Model 42-842, 154  
 Model 42-843, 154  
 Model 42-844, 154  
 Model 42-853, 154, 181  
 Model 42-854, 154, 181  
 Model 42-1001, 154-155, 181  
 Model 42-1002, 155, 181  
 Model 42-1003, 155, 181  
 Model 42-1004, 155, 181  
 Model 42-1005, 155-156, 181  
 Model 42-1006, 156, 181  
 Model 42-1008, 156, 181  
 Model 42-1009, 156, 181  
 Model 42-1010, 157, 182  
 Model 42-1011, 157, 182  
 Model 42-1012, 157, 182  
 Model 42-1013, 157, 182  
 Model 42-1015, 158, 182  
 Model 42-1016, 147, 158, 182  
 Model 42-KR3, 158  
 Model 42-KR5, 158  
 Model 42-PT2, 158-159, 182  
 Model 42-PT4, 158, 182  
 Model 42-PT7, 158-159, 182  
 Model 42-PT10, 149, 180  
 Model 42-PT25, 159  
 Model 42-PT26, 159  
 Model 42-PT87, 159  
 Model 42-PT88, 159  
 Model 42-PT91, 159  
 Model 42-PT92, 159-160  
 Model 42-PT93, 159-160  
 Model 42-PT94, 159-160  
 Model 42-PT95, 159-160  
 Model 43, 32, 38-39, 43, 50, 170  
 Model 44, 43, 50-51, 170  
 Model 45, 53, 58-60, 170  
 Model 46, 25, 26, 27, 168  
 Model 47, 32, 39, 43, 51, 169, 170  
 Model 48, 32, 39, 169  
 Model 49, 53, 61, 170  
 Model 50, 25, 27-28, 168  
 Model 51, 32, 37-38,  
 Model 52, 32, 37-38,  
 Model 53, 32, 39, 169  
 Model 54, 32, 39, 43, 61, 66, 169, 170  
 Model 57, 43, 51, 170  
 Model 58, 51, 170  
 Model 59, 53, 61, 66, 170  
 Model 60, 43, 51-52, 53, 62, 66, 68,  
 170, 171  
 Model 62, 18  
 Model 65, 17, 18, 168  
 Model 66, 53, 62-63, 170  
 Model 70, 25, 26, 28, 29, 32, 40, 168,  
 169  
 Model 71, 32, 37, 169  
 Model 73, 19  
 Model 76, 17, 19-20, 168  
 Model 77, 21, 23-24, 168  
 Model 80, 32, 40, 169  
 Model 81, 32, 41, 169  
 Model 82, 20  
 Model 83, 20  
 Model 84, 43, 53, 54, 63, 66, 170  
 Model 86, 17, 20, 168  
 Model 87, 17, 20, 168  
 Model 89, 32, 35-36, 43, 48-49, 53,  
 63-64, 66, 68-69, 169, 170, 171  
 Model 90, 25-26, 29-30, 32, 41, 168,  
 169  
 Model 91, 32, 33-35, 169  
 Model 92, 18  
 Model 95, 17, 18, 168  
 Model 96, 21, 24, 168  
 Model 97, 64, 170  
 Model 111, 25, 30, 168  
 Model 112, 25, 31, 168, 169  
 Model 116, 66, 69-70, 171  
 Model 118, 53, 56-58, 170  
 Model 144, 53, 64-65, 171  
 Model 200X, 53, 65, 171  
 Model 201X, 53, 65, 171  
 Model 211 speaker (1928), 12, 13, 14  
 Model 211 radio-phonograph (1931),  
 25, 30, 168  
 Model 212 speaker (1928), 12, 13, 14  
 Model 212 radio-phonograph (1931),  
 25, 31, 168, 169  
 Model 213 speaker (1928), 12, 13, 15  
 Model 214 speaker (1928), 12, 13, 15  
 Model 215 speaker (1928), 12, 13  
 Model 220, 25, 31, 169  
 Model 221 speaker table (Console  
 Grand speaker), 11, 12, 13, 16  
 Model 270, 25, 28, 40, 168, 169  
 Model 296 (Concert Grand), 21, 24,  
 168  
 Model 296 (lowboy), 21, 24, 168  
 Model 370, 25, 28, 32, 40, 168, 169  
 Model 470, 32, 41-42, 169  
 Model 490, 32, 42, 169  
 Model 500X, 43, 45-46, 53, 54-56,  
 169, 170  
 Model 501X, 43, 45-46, 53, 54-56,  
 169, 170  
 Model 503L, 43, 47-48, 53, 56-58,  
 169, 170  
 Model 504L, 43, 50-51, 170  
 Model 505L, 43, 51-52, 53, 62, 170  
 Model 506L, 53, 64-65, 171  
 Model 507L, 53, 56-58, 170  
 Model 509X, 53, 65, 171  
 Model 511, 10, 11, 12, 13, 14, 168  
 Model 512, 12, 13, 14, 168  
 Model 513, 12, 13, 15, 168  
 Model 514, 12, 13, 15, 168  
 Model 515, 12, 13, 15, 168  
 Model 521, 11, 12, 13, 14  
 Model 522, 12, 13, 14  
 Model 523, 12, 13, 14  
 Model 524, 12, 13, 14  
 Model 525, 12, 13, 14  
 Model 531, 11, 13, 14-15, 168  
 Model 541, 11, 13, 14  
 Model 551 Colonial Clock (1932), 32,  
 37-38  
 Model 551 highboy (1928), 11, 13,  
 14, 16, 168  
 Model 561, 11, 13, 14  
 Model 570, 25, 28-29, 32, 40, 168,  
 169  
 Model 571, 11, 13, 14, 16  
 Model 581, 11, 13, 14  
 Model 600, 66-67, 171  
 Model 602, 66-67, 171  
 Model 604, 66, 70, 171  
 Model 610, 66, 70-71, 171  
 Model 611, 66, 71, 171  
 Model 620, 66, 71-72, 171  
 Model 623, 66, 72, 171  
 Model 624, 66, 73, 171  
 Model 625, 66, 71-72, 171  
 Model 630, 66, 73-74, 171  
 Model 635, 66, 73-74, 171  
 Model 640, 66, 74, 171  
 Model 641, 66, 75, 171  
 Model 642, 66, 75, 171  
 Model 643, 66, 75, 171  
 Model 645, 66, 74, 171  
 Model 650, 66, 75-77, 171  
 Model 651, 66, 77, 171  
 Model 655, 66, 75-77, 171  
 Model 660, 66, 78, 171  
 Model 665, 66, 78, 171  
 Model 680X, 66, 78, 171  
 Model 907, 120  
 Model A clock timer, 26  
 Model A-801, 147, 160, 182  
 Model PT-2, 146, 180  
 Model PT-6, 146, 180  
 Model PT-10, 132  
 Model PT-12, 146, 180  
 Model PT-25, 132  
 Model PT-26, 133  
 Model PT-27, 132  
 Model PT-28, 133  
 Model PT-29, 133  
 Model PT-30, 146, 180  
 Model PT-31, 133  
 Model PT-33, 133  
 Model PT-35, 133  
 Model PT-36, 133  
 Model PT-37, 133  
 Model PT-38, 133  
 Model PT-39, 132-133  
 Model PT-41, 133  
 Model PT-42, 146, 180  
 Model PT-43, 134  
 Model PT-44, 146, 180  
 Model PT-45, 134  
 Model PT-46, 134  
 Model PT-47, 134  
 Model PT-48, 134  
 Model PT-49, 134  
 Model PT-50, 134  
 Model PT-51, 134  
 Model PT-53, 133  
 Model PT-55, 134  
 Model PT-57, 134  
 Model PT-59, 135  
 Model PT-61, 133  
 Model PT-63, 135  
 Model PT-65, 134-135  
 Model PT-66, 135  
 Model PT-67, 135  
 Model PT-69, 135  
 Model PT-87, 146  
 Model PT-89, 146  
 Model RP-1, 120  
 Model RP-2, 120  
 Model RP-3, 120-121  
 Model RP-4, 120-121  
 Model TH-1, 109, 121  
 Model TH-3, 109, 121  
 Model TH-4, 121-122  
 Model TH-5, 122  
 Model TH-14, 135-136  
 Model TH-15, 136  
 Model TH-16, 135-136  
 Model TH-17, 136  
 Model TH-18, 136  
 Model TP-4, 121-122  
 Model TP-5, 122  
 Model TP-10, 122  
 Model TP-II, 122  
 Model TP-12, 122  
 Model TP-20, 136  
 Model TP-21, 136  
 Philco Radiobar, 71, 88, 99  
 Philco Radio Time, 32  
 Philco Teleflash, 67  
 Philco Tube Saver, 137  
 Precision Radio Dial, 66  
 Predicta television sets, 161  
 Push-pull output, 17, 43, 94, 165
- Q**  
 Q (quota) or Q (quit), 21  
 Quiet Automatic Volume Control  
 (QAVC), 43, 44, 45, 46, 53
- R**  
 Radio Corporation of America (RCA), 7,  
 10, 11, 12, 17, 18, 22, 25, 32, 161  
 Regeneration, 11, 32, 165  
 Roberts, David, 17
- S**  
 Safari television sets, 161  
 Screen grid tubes, 17, 18, 165  
 Screen Grid Plus, 17, 18, 21, 24  
 Shadow tuning, 32, 44  
 Shielding, 11, 165  
 Skinner, James M., 6, 12, 21, 109  
 Socket-Power units, 6-9, 10, 11, 12  
 Spencer Company, 6  
 Spencer, Thomas, 6  
 Super Class A audio, 43, 54, 66, 94  
 Superheterodyne, 11, 25, 26, 32, 33, 165  
 Superheterodyne-Plus, 25, 30, 31  
 Sylvania, 21, 161
- T**  
 Television, 25, 32, 147, 161  
 Ten Millionth Philco, 94, 104  
 Tilt-Front cabinet, 137  
 Timmons, John S., 11  
 Transitone, 21, 109, 121, 123, 132-136,  
 137, 146, 149, 159-160  
 Triode tubes, 43, 165  
 Tuned radio frequency (TRF), 11, 25,  
 109, 121, 165
- U**  
 Unit construction, 79, 94
- V**  
 Vacuum tube, 7, 165  
 Variable- $\mu$  screen grid tubes, 32, 165
- W**  
 Winchester Repeating Arms, 6  
 Wireless remote control, 109, 110, 117,  
 119, 123, 131, 137, 142, 143, 147, 158
- Y**  
 York Ice Machinery Company, 109, 123
- Z**  
 Zenith Radio Corporation, 22, 32, 94,  
 161

## RARITY SCALE

The following information describing the relative degree of rarity among Philco radio receivers made between 1928 and 1942 is furnished at the request of the publisher.

This guide is based on the author's personal experience. It should be remembered that conditions may vary in different geographic areas, and that relative degree of rarity is not necessarily an indicator of price.

Comments are welcome; however, the author assumes no responsibility for any inaccuracies in this rarity scale.

Degree of rarity is given as follows:

- A - fairly hard to find
- B - somewhat difficult to find
- C - a set that is fairly easy to find

An asterisk (\*) next to an A in the relative rarity column indicates the set may be rare.

Model	Cabinet	Relative Rarity
<b>1928</b>		
511	Metal table model	C
512	Metal table model	B
513	Metal table model	B
514	Metal table model	B
515	Metal table model	A*
531	Console	B
551	Highboy	A
571	Highboy radio-phono	A*
<b>1929</b>		
40	Console	A
40	Lowboy	A
40	Highboy	A
40	Deluxe highboy	A
65	Metal table model	C
65	Lowboy	C
65	Highboy	B
65	Deluxe highboy	A
76	Metal table model	C
76	Console	C
76	Lowboy	C
76	Highboy	B
76	Deluxe highboy	A
86	Console	C
86	Highboy	A
87	Lowboy	C
87	Highboy	B
87	Deluxe highboy	A
95	Metal table model	C
95	Lowboy	B
95	Highboy	A
95	Deluxe highboy	A
<b>1930</b>		
20	Cathedral (plain)	C
20	Cathedral (deluxe)	C
20	Consolette	C
30	Lowboy	A
30	Highboy	A
41	Console	A
41	Lowboy	A
41	Highboy	A
77	Metal table model	C
77	Console	C
77	Lowboy	C
96	Metal table model	C
96	Lowboy	C
96	Highboy	B
296	Lowboy radio-phono	B
296	Concert Grand	A*
<b>1931</b>		
4	Table model SW converter	B
21	Cathedral	B

35	Cathedral	A
35	Highboy	A
42	Console	A
42	Lowboy	A
42	Highboy	A
46	Cathedral	A
46	Highboy	A
50	Cathedral	C
50	Lowboy	A
70	Cathedral	C
70	Highboy	B
90	Cathedral	C
90	Lowboy	B
90	Highboy	B
111	Lowboy	A
111	Highboy	A
112	Lowboy	B
112	Highboy	A
211	Lowboy radio-phono	A*
212	Lowboy radio-phono	A*
220	Console radio-phono	A*
270	Lowboy radio-phono	A
370	Chairside	B
570	Grandfather Clock	B
<b>1932-33</b>		
14LZX	Chairside w/separate speaker	B
15X	Console	B
15DX	Console	A
19B	Cathedral	B
19L	Lowboy	B
19LZ	Chairside	A*
19LZX	Chairside w/separate speaker	A
22L	Lowboy radio-phono	A*
23X	Console radio-phono	A*
24L	Lowboy radio-phono	A*
25L	Lowboy radio-phono	A*
26L	Lowboy radio-phono	A*
27L	Lowboy radio-phono	A*
36B	Cathedral	A
36L	Lowboy	A
36D	Highboy w/doors	A
37C	Table model	A
37L	Lowboy	A
43B	Cathedral	A
43H	Highboy	A
43X	Console	A
47B	Cathedral	A
47H	Highboy	A
47D	Highboy w/doors	A
47X	Console	A
48C	Table model	A
48L	Lowboy	A
51B	Cathedral	B
51L	Lowboy	A
52B	Cathedral	A
52C	Table model	A
52L	Lowboy	A
53C	Table model	B
54C	Table model	C
70	Cathedral	C
70	Highboy	B
71B	Cathedral	B
71L	Lowboy	A
71H	Highboy	A
71D	Highboy w/doors	A
71LZ	Chairside	A
80	Colonial Clock	A
80B	Cathedral	C
80C	Table model	B
81B	Cathedral	B
89B	Cathedral	C
89L	Lowboy	A
90B	Cathedral	C
90X	Console	B
91B	Cathedral	B
91L	Lowboy	A
91D	Highboy w/doors	A
91X	Console	B
112X	Console	B
270	Lowboy radio-phono	A
370	Chairside	B



470	Lowboy AM/SW	A
490	Lowboy AM/SW	A
551	Colonial Clock	A
570	Grandfather Clock	A

1933-34

14B	Cathedral	A
14L	Lowboy	A
14X	Console	A
14MX	Console	A
14RX	Chairside w/separate speaker	A
16B	Cathedral	B
16B	Tombstone	B
16L	Lowboy	B
16X	Console	B
16RX	Chairside w/separate speaker	B
17B	Cathedral	A
17L	Lowboy (early version)	A
17L	Lowboy (late version)	A
17D	Highboy w/doors	A
17X	Console	A
17RX	Chairside w/separate speaker	A
18B	Cathedral	A
18L	Lowboy	A
18H	Highboy (early version)	A
18H	Highboy (late version)	B
18D	Highboy w/doors	A
18RX	Chairside w/separate speaker	A
18X	Console	A
19B	Cathedral	B
19H	Highboy	B
19TX	Chairside w/separate speaker	A*
38B	Cathedral (early version)	C
38B	Cathedral (late version)	C
38L	Lowboy	B
43B	Cathedral	A
43H	Highboy	A
44B	Cathedral	A
44H	Highboy	A
47B	Cathedral	A
47D	Highboy w/doors	A
47H	Highboy	A
47X	Console	A
54C	Table model	C
57C	Table model	C
58C	Table model	B
60B	Cathedral (early version)	C
60B	Cathedral (late version)	C
60MB	Tombstone	C
60L	Lowboy	A
84B	Cathedral	C
89B	Cathedral	C
89L	Lowboy	A
500X	Console radio-phono	A*
501X	Console radio-phono	A*
503L	Lowboy radio-phono	A*
504L	Lowboy radio-phono	A*
505L	Lowboy radio-phono	A*

1935

16B	Tombstone (early version)	B
16B	Tombstone (late version)	B
16L	Lowboy	B
16X	Console	A
16RX	Chairside w/separate speaker	A
18B	Cathedral	A
18B	Tombstone	A
18H	Highboy	A
18MX	Console	A
28C	Table model	B
28L	Lowboy	A
28D	Highboy w/doors	A
28F	Console	A
28CSX	Chairside	A*
29X	Console (early version)	A
29X	Console (late version)	B
29CSX	Chairside	A*
29TX	Chairside w/separate speaker (early version)	A
29TX	Chairside w/separate speaker (late version)	A
45C	Table model	B
45L	Lowboy	B
45F	Console	A

32B	Cathedral	A
32B	Tombstone	A
32L	Lowboy	A
34B	Cathedral	A
34B	Tombstone	A
34L	Lowboy	A
38B	Cathedral	C
38L	Lowboy	A
39B	Cathedral	B
39F	Console	A
49B	Cathedral	A
49B	Tombstone	A
49D	Highboy w/doors (early version)	A
49D	Highboy w/doors (late version)	A
49H	Highboy	A
49X	Console (early version)	A
49X	Console (late version)	A
54C	Table model	C
54S	Table model	B
59C	Table model	B
59S	Table model	B
60B	Cathedral	C
60L	Lowboy	A
66B	Cathedral	B
66B	Tombstone	B
66S	Tombstone	A
66L	Lowboy	A
84B	Cathedral (early version)	C
84B	Cathedral (late version)	B
89B	Cathedral	B
89L	Lowboy	A
97B	Tombstone	A*
97X	Console	A*
118B	Cathedral	B
118B	Tombstone	B
118D	Highboy w/doors (early version)	A
118D	Highboy w/doors (late version)	A
118H	Highboy	A
118X	Console (early version)	A
118X	Console (late version)	A
118MX	Console	A
118RX	Chairside w/separate speaker	A
144B	Cathedral	B
144B	Tombstone	B
144H	Highboy	A
144X	Console (early version)	A
144X	Console (late version)	A
200X	Console	A*
201X	Console	A*
500X	Console radio-phono	A*
501X	Console radio-phono	A*
503L	Lowboy radio-phono	A*
505L	Lowboy radio-phono	A*
506L	Lowboy radio-phono	A*
507L	Lowboy radio-phono	A*
509X	Console radio-phono	A*

1936

32B	Tombstone	A
32F	Console	A
38B	Cathedral (early version)	C
38B	Cathedral (late version)	C
38F	Console	A
60B	Cathedral (early version)	C
60B	Cathedral (late version)	C
60F	Console	A
89B	Cathedral	B
89F	Console	A
116B	Tombstone (early version)	B
116B	Tombstone (late version)	A
116X	Console	B
116PX	Console radio-phono	A
600C	Table model	A
602C	Table model	A
604C	Table model	A
610B	Tombstone	C
610T	Table model	B
610F	Console	B
611B	Tombstone	A
611F	Console	A
620B	Tombstone	C
620F	Console	B
623B	Tombstone (early version)	B
623B	Tombstone (late version)	A
623F	Console	A

624B	Tombstone	A
624F	Console	A
625B	Tombstone	B
625J	Console	B
630B	Tombstone	B
630X	Console	B
630PF	Console radio-phono	A
630CSX	Chairside	A
635B	Tombstone	B
635J	Console	A
635CSX	Chairside	A
640B	Tombstone	B
640X	Console	A
641B	Tombstone	A
641X	Console	A
642B	Tombstone	A
642F	Console	A
643B	Tombstone	A
643X	Console	A
645B	Tombstone	A
645X	Console	A
650B	Tombstone	B
650X	Console	B
650MX	Console	A
650H	Console	A
650PX	Console radio-phono	A
650RX	Chairside w/separate speaker	A*
651B	Tombstone	A
651	Console	A
655B	Tombstone	B
655H	Console	A
655X	Console	B
655MX	Console	A
655PX	Console radio-phono	A
655RX	Chairside w/separate speaker	A*
660L	Console	A
660X	Console	A
665L	Console	A
665X	Console	A
680X	Console (early version)	A*
680X	Console (late version)	A*

### 1937

37-9X	Console	B
37-10X	Console	B
37-11X	Console	B
37-33B	Cathedral (early version)	B
37-33B	Cathedral (late version)	A
37-33F	Console	B
37-34B	Cathedral	A
37-34B	Tombstone	A
37-34F	Console	A
37-38B	Tombstone	B
37-38F	Console	B
37-38J	Console	A
37-60B	Cathedral	C
37-60B	Tombstone	A
37-60F	Console	B
37-61B	Cathedral	C
37-61F	Console	B
37-62C	Table model	B
37-84B	Cathedral (early version)	C
37-84B	Cathedral (late version)	A
37-89B	Cathedral	B
37-89F	Console	B
37-93B	Cathedral	C
37-116X	Console w/shadow meter, normal tuning	A*
37-116X	Console "De Luxe" w/automatic tuning	A
37-600C	Table model	B
37-602C	Table model	B
37-604C	Table model	B
37-610B	Tombstone	C
37-610T	Table model	C
37-610J	Console	B
37-611B	Tombstone	A
37-611T	Table model	A
37-611F	Console	A
37-611J	Console	A
37-620B	Tombstone	C
37-620T	Table model	A
37-620J	Console	B
37-623B	Tombstone	B
37-623J	Console	A

37-624B	Tombstone	A
37-624J	Console	A
37-630T	Table model	C
37-630X	Console	B
37-640B	Tombstone	B
37-640X	Console	B
37-640MX	Console	B
37-641B	Tombstone	A
37-641X	Console	A
37-643B	Tombstone	A
37-643X	Console	A
37-650B	Tombstone	B
37-650X	Console	B
37-660B	Tombstone	B
37-660X	Console, walnut	B
37-660X	Console, mahogany	A
37-665B	Tombstone	A
37-665X	Console	A
37-670B	Tombstone	B
37-670X	Console	B
37-675X	Console w/shadow meter, normal tuning	A*
37-675X	Console "De Luxe" w/automatic tuning	B
37-690X	Console	A*
37-2620B	Tombstone	B
37-2620J	Console	A
37-2650B	Tombstone	B
37-2650X	Console	A
37-2670B	Tombstone	B
37-2670X	Console	A

### 1938

38-1XX	Console	B
38-2XX	Console	B
38-3-3PC	Console radio-phono	A
38-3XX	Console	B
38-4XX	Console	C
38-5B	Tombstone	A
38-5X	Console	B
38-7T	Table model	B
38-7CS	Chairside	A
38-7XX	Console	C
38-8X	Console	B
38-9T	Table model	C
38-9K	Console	B
38-9	Console radio-phono	A
38-10T	Table model	C
38-10F	Console	A
38-12C	Table model	C
38-12CI	Table model	A
38-12T	Table model	C
38-12CB	Bakelite table model, brown	B
38-12CBI	Bakelite table model, ivory	A
38-14CB	Bakelite table model, brown	B
38-14CBI	Bakelite table model, ivory	A
38-14CS	Chairside	A
38-14T	Table model	C
38-15CB	Bakelite table model, brown	B
38-15CBI	Bakelite table model, ivory	A
38-15CS	Chairside	A
38-15T	Table model	C
38-22T	Table model	B
38-22CS	Chairside	A
38-22XX	Console	B
38-23K	Console	B
38-23T	Table model	B
38-23X	Console	B
38-33B	Tombstone	A
38-34B	Tombstone	A
38-34	Console	A
38-35B	Tombstone	A
38-35	Console	A
38-38T	Table model	C
38-38K	Console	A
38-38X	Console	A
38-39T	Table model	A
38-39K	Console	A
38-39X	Console	A
38-40T	Table model	A
38-40K	Console	A
38-40X	Console	A
38-60B	Tombstone	A
38-60F	Console	A
38-62C	Table model	B



38-62F	Console	A
38-89B	Tombstone	A
38-89K	Console	A
38-93B	Tombstone (early version)	A
38-93B	Tombstone (late version)	B
38-116XX	Console	A
38-610B	Tombstone	A
38-610J	Console	A
38-620T	Table model	B
38-623T	Table model	A
38-623K	Console	A
38-630K	Console	B
38-643B	Tombstone	A
38-643X	Console	A
38-665B	Tombstone	A
38-665X	Console	B
38-690XX	Console	A*
38-2620T	Table model	A
38-2630K	Console	A
38-2650B	Tombstone	A
38-2650X	Console	A
38-2670B	Tombstone	B
38-2670X	Console	A

1939

39-6C	Table model	B
39-6CI	Table model, ivory	B
39-7C	Table model	B
39-7T	Table model	A
39-8T	Table model	B
39-10RP	Table model phono	A
39-12CB	Bakelite table model, brown	A
39-12CBI	Bakelite table model, ivory	A
39-12T	Table model	A
39-12TP	Table model radio-phono	A
39-14CB	Bakelite table model, brown	A
39-14CBI	Bakelite table model, ivory	A
39-14T	Table model	A
39-15CB	Bakelite table model, brown	A
39-15CBI	Bakelite table model, ivory	A
39-15T	Table model	A
39-17F	Console	A
39-17T	Table model	B
39-18F	Console	A
39-18T	Table model	B
39-19F	Console	A
39-19PA	Console radio-phono	A
39-19PF	Console radio-phono	A
39-19PCS	Chairside radio-phono	A
39-19T	Table model	B
39-19TP	Table model radio-phono	A
39-25T	Table model	C
39-25XF	Console	B
39-30T	Table model	C
39-30PCX	Console radio-phono	A
39-31XF	Console	B
39-31XK	Console	A
39-3-31PA	Console radio-phono	A
39-35XX	Console	B
39-3-35PC	Console radio-phono	A
39-36XX	Console	B
39-40XX	Console	B
39-40PCX	Console radio-phono	A
39-2-40PC	Console radio-phono	A
39-45XX	Console	B
39-50RX	Console	A*
39-55RX	Console	A
39-70B	Tombstone	C
39-70F	Console	A
39-71T	Portable	A
39-75F	Console	A
39-75T	Table model	A
39-80B	Tombstone	B
39-80XF	Console	A
39-85B	Tombstone	B
39-85XF	Console	A
39-116PCX	Console radio-phono	A
39-116RX	Console	A
39-117F	Console	A
39-117T	Table model	A
39-118F	Console	A
39-118T	Table model	A
39-119F	Console	A
39-119T	Table model	A
907F	Consolette phono	A

907T	Table model phono	A
RP-1	Table model phono	A
RP-2	Table model phono	A
RP-3	Table model phono	A
RP-4	Consolette phono	A
TH-1	Table model	A
TH-3	Table model	A
TH-4	Table model	A
TH-4I	Table model, ivory	A
TP-4	Table model	A
TP-4I	Table model, ivory	A
TH-5	Table model	A
TH-5I	Table model, ivory	A
TP-5	Table model	A
TP-5I	Table model	A
TP-10	Table model	A
TP-11	Table model	A
TP-12	Table model	A

1940

40-74	Portable	B
40-81T	Portable	B
40-82T	Portable	A
40-84T	Portable	A
40-88T	Portable	B
40-90CB	Table model	B
40-95T	Table model	B
40-95F	Console	A
40-100	Table model	A
40-100	Console	A
40-105	Tombstone	A
40-105	Console	A
40-110	Tombstone	A
40-110	Console	A
40-115C	Table model	B
40-120C	Table model	C
40-120CI	Table model, ivory	A
40-124C	Table model	B
40-125C	Table model	C
40-130T	Table model	B
40-135T	Table model	B
40-140T	Table model (early)	B
40-140T	Table model (late)	B
40-145T	Table model	B
40-150T	Table model	C
40-155T	Table model	C
40-158F	Console	B
40-160F	Console	B
40-165F	Console	B
40-170CS	Chairside	A
40-180XF	Console	C
40-185XX	Console	A
40-190XF	Console	A
40-195XX	Console	B
40-200XX	Console	A
40-201XX	Console	A
40-205RX	Console	A
40-215RX	Console	A
40-216RX	Console	A
40-217RX	Console	A
40-501P	Table model radio-phono	A
40-502P	Table model radio-phono	A
40-503P	Table model radio-phono	A
40-504P	Portable radio-phono	A
40-506P	Console radio-phono	A
40-507P	Console radio-phono	A
40-508P	Console radio-phono	A
40-509P	Console radio-phono	A
40-510P	Console radio-phono	A
40-515P	Console radio-phono, walnut	A
40-515P	Console radio-phono, mahogany	A
40-516P	Console radio-phono	A
40-525P	Console radio-phono	A
40-526P	Console radio-phono	A
40-527P	Console radio-phono	A
PT-10C	Table model, various colors	A
PT-25	Table model	B
PT-26	Table model	B
PT-27	Table model	B
PT-28	Table model	A
PT-29	Table model	B
PT-31	Table model	B
PT-33	Table model	B
PT-35	Table model	A
PT-36	Table model	A

PT-37	Table model	A
PT-38	Table model	A
PT-39	Table model	A
PT-41	Table model	B
PT-43	Table model	A
PT-45	Table model	B
PT-46	Table model	A
PT-47	Table model	A
PT-48	Table model	A
PT-49	Table model	A
PT-50	Table model	A
PT-51	Table model	A
PT-53	Table model	A
PT-55	Table model	A
PT-57	Table model	A
PT-59	Table model	A
PT-61	Table model	A
PT-63	Portable	B
PT-65	Table model	B
PT-66	Table model	A
PT-67	Table model	A
PT-69	Table model w/clock	A
TH-14	Table model	A
TH-16	Table model	A
TH-15	Table model	A
TH-17	Table model	A
TH-18	Table model	A
TP-20	Table model	A
TP-21	Table model	A

### 1941

41-22CL	Table model w/clock	A
41-81T	Portable	A
41-83T	Portable	A
41-84T	Portable	A
41-85T	Portable	A
41-90CB	Table model	B
41-95T	Table model	B
41-100	Table model	A
41-100	Console	A
41-105	Table model	A
41-110K	Console	A
41-220C	Table model	C
41-221C	Table model	C
41-221CI	Table model	C
41-225C	Table model	B
41-226C	Table model	A
41-230T	Table model	C
41-231T	Table model	A
41-235T	Table model	C
41-240T	Table model	C
41-245T	Table model	C
41-246T	Table model	C
41-250T	Table model	C
41-255T	Table model	C
41-256T	Table model	B
41-258F	Console	A
41-260F	Console	A
41-265K	Console	B
41-280X	Console	C
41-285X	Console	B
41-287X	Console	A
41-290X	Console	A
41-295X	Console	B
41-296X	Console	B
41-300X	Console	B
41-315X	Console	A
41-316RX	Console	A
41-601P	Table model radio-phon	A
41-602P	Table model radio-phon	A
41-603P	Table model radio-phon	A
41-604P	Radio-phon	A
41-605P	Console radio-phon	A
41-607	Console radio-phon	A
41-608P	Console radio-phon	C
41-609P	Console radio-phon	A
41-610P	Console radio-phon	A
41-611P	Console radio-phon	A
41-616P	Console radio-phon	A
41-620P	Table model phon	A
41-623P	Table model radio-phon	A
41-624P	Console radio-phon	A
41-625P	Console radio-phon	A
41-629P	Console radio-phon	A
41-695P	Radio-phon	A

41-714	Table model	A
41-722	Table model	A
41-758	Table model	A
41-788	Table model	A
41-841T	Portable	C
41-842T	Portable	C
41-843T	Portable	C
41-844T	Portable	B
41-851T	Portable	C
41-KR	Table model w/clock	A
41-RP1	Table model phon	B
41-RP2	Table model phon	B
41-RP6	End table phon	A
PT-2	Table model	C
PT-6	Table model	B
PT-12	Table model	A
PT-30	Table model	C
PT-42	Table model	A
PT-44	Table model	B
PT-49	Table model	A
PT-87	Portable	B
PT-89C	Portable	A

### 1942

42-22CL	Table model w/clock	B
42-121CB	Table model	C
42-122T	Table model	C
42-123F	Console	B
42-124T	Table model	B
42-125K	Console	A
42-126T	Table model	A
42-321T	Table model	C
42-321TI	Table model	A
42-322T	Table model	C
42-323T	Table model	A
42-327	Table model	C
42-335T	Table model	B
42-340T	Table model	A
42-345T	Table model	B
42-350T	Table model	C
42-355T	Table model	B
42-358F	Console	B
42-360F	Console	B
42-365K	Console	B
42-380X	Console	C
42-390X	Console	C
42-395X	Console	B
42-400X	Console	A
42-620P	Table model phon	A
42-842T	Portable	B
42-843T	Portable	B
42-844T	Portable	B
42-853T	Portable	B
42-854T	Portable	B
42-1001	Table model radio-phon	B
42-1002	Table model radio-phon	A
42-1003	Table model radio-phon	A
42-1004	Console radio-phon	A
42-1005	Console radio-phon	A
42-1006	Console radio-phon	A
42-1008	Console radio-phon	A
42-1009	Console radio-phon	A
42-1010	Console radio-phon	A
42-1011	Console radio-phon	A
42-1012	Console radio-phon	A
42-1013	Console radio-phon	A
42-1015	Console radio-phon, walnut	A
42-1015	Console radio-phon, mahogany	A
42-1016	Console radio-phon	A
42-KR3	Table model	A
42-KR5	Table model	A
42-PT2	Table model	B
42-PT4	Table model	C
42-PT7	Table model	C
42-PT10	Table model	C
42-PT25	Table model	C
42-PT26	Table model	B
42-PT87	Portable	B
42-PT88	Portable	B
42-PT91	Table model	C
42-PT92	Table model	C
42-PT93	Table model	A
42-PT94	Table model	C
42-PT95	Table model	C
A-801	Chairside	C



# Other Selections of Related Interest From Schiffer Publishing:

**Telephone Collecting: Seven Decades of Design** Kate E. Dooner. The styles of the telephones are often overlooked--everyone has one! But here, in text and over 250 color photographs, a history of the design of the telephone is presented from Art Deco years to novelty phones of the 1980s. The largest telephone companies are discussed, including Western Electric, Automatic Electric, Stromberg-Carlson, Kellogg, and North Electric. Plus there's information on European telephones.

Old telephones are becoming one of the hottest new finds for collecting. This book will let you know what grandmother's phone is worth and so much more.

Size: 8 1/2" x 11" Price guide 128 pp.  
ISBN: 0-88740-489-8 soft cover \$24.95

**Telephones, Antique to Modern** Kate Dooner. Over 500 color photographs cover the development of the telephone from Bell's first experimental equipment. Exquisite examples of wooden box phones, vanities, upright "candlesticks," and desk stand or "cradle" phones. An important reference for novice and avid telephone collectors alike, with full descriptions of the numerous telephone companies and manufacturers. Value guide included.

Size: 8 1/2" x 11" Value guide 176 pp.  
ISBN: 0-88740-386-7 soft cover \$29.95

**Pocket Watches** Reinhard Meis. Historically and visually, this is the most exciting volume on pocket watches that ever has been compiled. Over 900 photos show the development clearly, and the text explains the mechanisms and manufacturers. Includes pocket watches of international origins dating from about 1150 to the present, with discussions of watch movements, escapements, striking movements, dials, and cases.

Size: 9" x 12" Price guide 316 pp.  
10 color plates 905 b/w photographs  
ISBN: 0-88740-084-1 hard cover \$50.00

**American Shelf and Wall Clocks: A Pictorial History for Collectors** Robert W. D. Ball. This historical overview of the various styles of American shelf

and wall clocks covers the centuries and gives visual pleasure every step of the way. Over 1250 clocks are illustrated in *American Shelf and Wall Clocks*. Approximately one-third of the photographs are in color, with the remainder in clear black and white. Each is accompanied by an informative caption that will be of great help to the reader. The value guide will be of invaluable assistance to the collector.

Size: 9" x 12" Price guide 288 pp.  
ISBN: 0-88740-427-8 hard cover \$69.95

**American Wristwatches: Five Decades of Style and Design** Edward Faber and Stewart Unger with Ettagale Blauer. In this volume, illustrated with over 600 full-color pictures, the authors have traced the history of the American wristwatch. Original research brings life to some of the persons who influenced its development. Design periods are defined and the watches they engendered are amply illustrated.

Size: 9" x 12" Price guide 272 pp.  
698 color photographs  
12 b/w photographs hard cover  
ISBN: 0-88740-146-5 \$79.95

**Canes. From the Seventeenth to the Twentieth Century** Jeffrey B. Snyder. A magnificent tour of canes and staffs from the late seventeenth through the twentieth century in both folk art and formal designs. Color photographs provide a sweeping survey of the varying cane forms available to collectors today, including canes with handles bearing human and animal forms, scrimshaw and glass canes, gadget and weapons canes, political, and presentation canes. There is something to peak anyone's interest among these beautiful and engaging sticks. Even historic events and relics may be found among the canes pictured here.

Size: 9" x 12" Values reference 288 pp.  
900 color photographs hard cover  
ISBN: 0-88740-549-5 \$69.95

**The Book of Fountain Pens and Pencils** Stuart Schneider and George Fischler. Over 700 never-before illustrated pens and pencils, pictured in

full color, with valuable information from two of the world's leading authorities. The books also deals with pen company advertising, pen repair, decoration, and valuation. Hundreds of manufacturers are represented in full-color, life-sized photographs. A value guide is included.

9" x 12" Value guide 276 pp.  
Over 700 pens illustrated in full color  
ISBN: 0-88740-394-8 hard cover \$79.95

**Collecting Writing Instruments** Dietmar Geyer. From the flint tool to the stylus, from the quill pen to the fountain pen and felt-tip marker, this book invites one to develop or deepen one's love for beautiful old writing instruments. Contains 100s of contemporary engravings, illustrations, advertisements, photos, and catalog and brochure excerpts. Price guide.

Size: 9" x 12" amply illustrated in color  
176 pp. ISBN: 0-88740-272-0 hard cover \$49.95

**Fountain Pens and Pencils: The Golden Age of Writing Instruments** George Fischler and Stuart Schneider. Over 1000 fountain pens illustrated in full color, full- or nearly full-sized photographs, will help identify pens and provide the opportunity to examine many of the pens that were produced. A must for collectors, dealers, and all those who appreciate the ingenuity and creativity of industry.

Size: 9" x 12" Price guide 320 pp.  
970 color photographs hard cover  
ISBN: 0-88740-222-4 \$79.95

Order from your bookstore or from the publisher. For a free catalog and/or a book order, write:

**Schiffer Publishing**  
77 Lower Valley Road  
Atglen, PA 19310

Please include \$2.95 postage for shipping and handling.

# PHILCO RADIO



9 780887 405471 52995  
ISBN: 0-88740-547-9